



## An Annotated Checklist of Macro Moths in Mid- to High-Mountain Ranges of Taiwan (Lepidoptera: Macroheterocera)

Shipher Wu<sup>1\*</sup>, Chien-Ming Fu<sup>2</sup>, Han-Rong Tzuoo<sup>3</sup>, Li-Cheng Shih<sup>4</sup>, Wei-Chun Chang<sup>5</sup>,  
Hsu-Hong Lin<sup>4</sup>

<sup>1</sup> Biodiversity Research Center, Academia Sinica, Taipei

<sup>2</sup> No. 8, Tayuan 7th St., Taiping, Taichung

<sup>3</sup> No. 9, Ln. 133, Chung Hsiao 3<sup>rd</sup> Rd., Puli, Nantou

<sup>4</sup> Endemic Species Research Institute, Nantou

<sup>5</sup> Taipei City Youth Development Office, Taipei

\* Corresponding email: [shipher@gmail.com](mailto:shipher@gmail.com)

Received: 21 February 2020

Accepted: 14 May 2020

Available online: 26 June 2020

### ABSTRACT

The aim of the present study was to provide an annotated checklist of Macroheterocera (macro moths) in mid- to high-elevation regions (>2000 m above sea level) of Taiwan. Although such faunistic studies were conducted extensively in the region during the first decade of the early 20th century, there are a few new taxa, taxonomic revisions, misidentifications, and misspellings, which should be documented. We examined 1,276 species in 652 genera, 59 subfamilies, and 15 families. We propose 4 new combinations, namely *Arichanna refracta* Inoue, 1978 **stat. nov.**; *Psyra matsumurai* Bastelberger, 1909 **stat. nov.**; *Olene baibarana* (Matsumura, 1927) **comb. nov.**; and *Cerynia usuguronis* (Matsumura, 1927) **comb. nov.**. The noctuid *Blepharita alpestris* Chang, 1991 is regarded as a junior synonym of *Mamestra brassicae* (Linnaeus, 1758) (**syn. nov.**). The geometrids *Palaseomystis falcataria* (Moore, 1867 [1868]), *Venusia megaspilata* (Warren, 1895), and *Gandaritis whitelyi* (Butler, 1878) and the erebid *Ericeia elongata* Prout, 1929 are newly recorded in the fauna of Taiwan. Female specimens and genitalia of *Lobogonodes shiushioui* Wu & Chang, 2018 and *Lomographa chinhuaiwangi* Wu, 2018 are illustrated for the first time. The results of the present study could facilitate further large-scale ecological research in high mountainous areas in Taiwan as well as the common name initiative, which warrants the updating of scientific names.

**Key words:** subtropics, cloud forest, Oriental region

### Introduction

Over the past 2 decades, numerous faunistic studies focusing largely on macro moths in high

mountain ranges (>2,000 m above sea level [a.s.l.]) have been published; these region include the Anmashan area (2,000-2,500 m a.s.l.) (Fu & Tzuoo, 2002; 2004), Meifeng area

(approximately 2,100 m a.s.l.) (Chen, 2011), and Hehuanshan area (2,350-3,422 m a.s.l.) (Fu *et al.*, 2013a). In total, 631 genera (56% of the Taiwanese genera) and 1,204 species (43% of the Taiwanese species) are included in the references. Because considerable taxonomic perspectives, taxonomic revisions, misidentification, and misspellings associated with the taxa have been proposed after 2013, the aim of the present study was to generate a complete faunistic checklist, propose new taxonomic revisions based on reliable evidence, and identify misidentifications and misspellings in current publications.

## Materials and Methods

### Specimen examination

All the available Taiwanese specimens in the following museums were examined:

ASIZ - Institute of Zoology, Academia Sinica, Taipei

CCMF - Collection of Chien-Ming Fu, Taichung

ESRI - Endemic Species Research Institute, Nantou

HNHM - Hungarian Nature History Museum, Budapest

HUFA - Faculty of Agriculture, Hokkaido University, Sapporo

IZCAS - Institute of Zoology, Chinese Academy of Sciences, Beijing

MWM - Museum Witt, Munich

NHMUK - Natural History Museum, London (formerly BMNH)

NMNS - National Museum of Natural Science, Taichung

NSMT - National Science Museum, Tsukuba (previously Tokyo)

TFRI - Taiwan Forestry Research Institute, Taipei

### Adoption of higher classification and sorting of checklist

The family levels are according to Van Nieukerken *et al.* (2011), the subfamily placement of Geometridae species is according to Murillo-Ramos *et al.* (2019), of Notodontidae, whereas the subfamily placement of Noctuidae, Nolidae, and Erebidae species is according to Kobayashi and Nonaka (2016), Zahiri *et al.* (2012a, b), and Zahiri *et al.* (2013), respectively.

Other subfamily placements are according to Fu *et al.* (2013a) or other references or notes. Sorting of higher classification and species is according to DearLep (2020). The subgenus information, if available in the reference, is only provided in the synonyms list.

### Species names

The published species names are according to TaiCOL (2020). To double-check the identities of species recorded or illustrated in the publications, we directly examined the specimens or discussed them with the authors or the curators of the associated collections. Considerable misidentification of *Eupithecia* Curtis species is preliminarily found in Chang (1990a), we have skipped this part tentatively and are awaiting further clarification on the species of this genus, which has the most geometrid species globally. Species identified as “sp.” at the specific level are currently regarded as unidentified species under evaluation or undescribed new species. Species marked with “#” are newly documented in the faunistic checklist in Fu and Tzuoo (2002, 2004), Chen (2011), and Fu *et al.* (2013a). If we propose a taxonomic treatment, the corresponding information in the note section of the species is provided.

### List of synonyms and their references

Most of the synonyms and corresponding references of the species included have been provided in Fu and Tzuoo (2002, 2004) and Fu *et al.* (2013a). If not yet provided, they are provided herein. All misidentifications and misspellings are indicated. All available taxonomic revisions and corresponding references after 2013 are cited for the included species.

### Illustrations of species and their genitalia

Species within the elevation range targeted in the present study that have not been illustrated in Fu and Tzuoo (2002, 2004), Chen (2011) or Fu *et al.* (2013a), or described after 2013, if available, are illustrated herein (Figs 1-7). Type materials of species related to the present taxonomic treatments are illustrated in Fig. 8. Genitalia of species illustrated or applied in taxonomic treatments for the first time are given in Figs 9 and 10.

## Results

In total, 1,276 species (45% of macro moths of Taiwan) in 652 genera, 59 subfamilies, and 15 families are included in the present faunistic checklist. Eight new combinations are proposed, namely *Arichanna refracta* Inoue, 1978 **stat. nov.**; *Psyra matsumurai* Bastelberger, 1909 **stat. nov.**; *Olene baibarana* (Matsumura, 1927) **comb. nov.**; and *Cerynia usuguronis* (Matsumura, 1927) **comb. nov.**. The noctuid *Blepharita alpestris* Chang, 1991 is regarded as a junior synonym of *Mamestra brassicae* (Linnaeus, 1758) (**syn. nov.**). The geometrids *Palaeomystis falcataria* (Moore, 1867 [1868]) and *Venusia megaspilata* (Warren, 1895), and erebid *Ericcia elongata* Prout, 1929 are newly recorded in the fauna of Taiwan. In addition, the female specimens and genitalia of *Lobogonodes shiushioui* Wu & Chang, 2018 and *Lomographa chinhuaiwangi* Wu, 2018 are illustrated for the first time.

An annotated checklist of Macroheterocera (macro moths) in mid- to high-elevation ranges in Taiwan (>2,000 m a.s.l.) are provided as follows.

### Family BRAHMAEIDAE

- Brahmaea wallichii insulata* Inoue, 1984  
*Brahmaea wallichii insulata*: Hsu & Hsu, 2017: 56, figs; Kitching *et al.*, 2018: suppl.

### Family EUPTEROTIDAE

- Apha arisana* Matsumura, 1927  
*Apha arisana*: Kitching *et al.*, 2018: suppl.  
*Apha horishana* Matsumura, 1927 # (Fig. 1a)  
*Apha horishana* Matsumura, 1927, *Journal of the College of Agriculture, Hokkaido Imperial University* 19 (1): 49, pl. 2, fig. 19; Hsu & Hsu, 2017: 57, figs; Kitching *et al.*, 2018: suppl.  
 Specimen examined: Taiwan. 1 male, Miaoli County, Guanwu, 2,000 m, 29. VI. 2011, leg. S. Wu & W. C. Chang, slide TFRI146377 (TFRI).  
*Ganisa formosicola* Matsumura, 1931  
*Ganisa formosicola*: Hsu & Hsu, 2017: 58, figs.  
*Palirisa cervina formosana* Matsumura, 1931  
*Palirisa cervina formosana*: Kitching *et*

*al.*, 2018: suppl.

*Apona fuliginosa* Kishida, 1993

*Apona fuliginosa*: Kitching *et al.* 2018: suppl.

### Family SATURNIIDAE

#### Subfamily SATURNIINAE

- Actias neidhoeferi* Ong & Yu, 1968  
*Actias neidhoeferi*: Shang & Hsu, 2015: 78, fig.; Kitching *et al.* 2018: suppl.  
*Rhodinia verecunda* Inoue, 1984  
*Rhodinia verecunda*: Kitching *et al.* 2018: suppl.  
*Antheraea formosana* Sonan, 1937  
*Antheraea formosana*: Hsu & Hsu, 2017: 53, figs; Kitching *et al.* 2018: suppl.  
*Antheraea pernyi* (Guérin-Méneville, 1855)  
*Antheraea pernyi*: Kitching *et al.* 2018: suppl.  
*Antheraea superba* Inoue, 1964 [1965]  
*Antheraea yamamai superba* Inoue, 1964 [1965], *Tyō to Ga* 15 (3): 56, fig. 3; Fu & Tzuoo, 2004: 77, pl. 44: 1, 2; Chen, 2011: 28, figs; Lin *et al.*, 2013: 247, pl. 22: 2.  
*Antheraea superba*: Naumann & Lourens, 2008: 68, figs 5, 10; Kitching *et al.* 2018: suppl.  
 Note. The actual publishing year of *Antheraea yamamai superba* Inoue should be 1965.  
*Saturnia fukudai* (Sonan, 1937)  
*Caligula jonasii fukudai*: Fu & Tzuoo, 2004: 77, pl. 43: 4; 59: 2; Chen, 2011: 32, fig.  
*Saturnia jonasii fukudai*: Lin *et al.*, 2013: 247, pl. 20: 7, 8.  
*Saturnia fukudai*: Kitching *et al.*, 2018: suppl.  
*Saturnia japonica arisana* (Shiraki, 1913)  
*Caligula japonica arisana*: Fu & Tzuoo, 2004: 77, pl. 45: 1, 3; Kitching *et al.*, 2018: suppl.  
*Saturnia thibeta okurai* (Okano, 1960)  
*Caligula thibeta okurai*: Fu & Tzuoo, 2004: 77, pl. 43: 5. Chen, 2011: 32, figs.  
*Saturnia thibeta okurai*: Hsu & Hsu, 2017: 54, figs; Kitching *et al.*, 2018: suppl.  
*Loepa formosensis* Mell, 1938  
*Loepa katinka*: Chen & Chen, 1989: 27, fig., *nec* Westwood, 1848  
*Loepa katinka formosensis*: Wang, 1994a:

60, figs.

*Loepa megacore formosensis*: Fu & Tzuoo, 2004: 79, pl. 43: 3; 59: 3; Chen, 2011: 32, figs.

*Loepa formosensis*: Hsu & Hsu, 2017: 55, figs; Kitching *et al.*, 2018: suppl.

*Loepa mirandula* Yen, Naessig, Naumann & Brechlin, 2000

*Loepa miranda*: Wang, 1994a: 58, figs; Chen, 2011: 32, fig., *nec* Moore, 1865.

*Loepa mirandula*: Shang & Hsu, 2015: 50, fig.; Kitching *et al.*, 2018: suppl.

*Samia formosana* Matsumura, 1931

*Samia watsoni formosana*: Fu & Tzuoo, 2004: 79, pl. 45: 2, 4; 59: 4.

*Samia formosana*: Naumann *et al.* 2014: 107, figs 7, 8-12; Kitching *et al.*, 2018: suppl.

#### Family BOMBYCIDAE

*Triuncina brunnea* (Wileman, 1911)

*Triuncina brunnea*: Kitching *et al.*, 2018: suppl.

*Rotunda rotundapex* (Miyata & Kishida, 1990) # (Fig. 1b)

*Bombyx rotundapex* Miyata & Kishida, 1990, *Japan Heterocerists' J.* 158: 142; Wang, 1995a: 24, figs.

*Bombyx shini* Park & Sohn, 2002, *Tinea* 17(2): 67.

*Rotunda rotundapex*: Wang *et al.*, 2015: 20, figs 6A-H; Kitching *et al.*, 2018: suppl. Specimen examined: Taiwan. 1 male, Hualien, Ci'en, 2,039 m, 21. VI. 2009, leg. L. C. Shih & S. F. Shih (ESRI).

Distribution. Taiwan, China, Korea and Myanmar (Wang *et al.*, 2015).

#### Family ENDROMIDAE

*Smerkata fusca* (Kishida, 1993)

*Mustilia fusca*: Fu & Tzuoo, 2004: 72, pl. 42: 12, 13; 58: 8. Chen, 2011: 50, fig.

*Mustilia (Smerkata) fusca*: Wu *et al.*, 2013f: 242, pl. 19: 12, 13; 21: 12.

*Smerkata fusca*: Wang *et al.*, 2015: 90, figs 33A-33H, 35A, 35G-35H; Kitching *et al.*, 2018: suppl.

Note. The taxon *Smerkata* Zolotuhin, 2007 is originally erected as a subgenus of *Mustilia* in Zolotuhin (2007) and later separated as a distinct genus (type: *Mus.*

*phaeopera* Hampson, 1910, type locality: Assam, India).

Distribution. Taiwan and China (Jiangxi, Hunan, Guangdong) (Wang *et al.*, 2015).

*Comparmustilia gerontica* (West, 1932)

*Mustilia gerontica* West, 1932, *Novit. Zool.*, 37: 216; Fu & Tzuoo, 2004: 72, pl. 42: 9, 10; Chen, 2011: 50, figs.

*Mustilia (Mustilia) sphingiformis gerontica*: Wu *et al.*, 2013f: 242, pl. 19: 10, 11; 21: 11.

*Comparmustilia gerontica*: Wang *et al.*, 2015: 85, figs 30E-30F, 31A-31D, 32D, 32G-32H; Kitching *et al.*, 2018: suppl.

Note. Wang *et al.* (2015) established the genus *Comparmustilia* Wang & Zolotuhin, 2015 based on the type species *Mustilia sphingiformis* Moore, 1879.

*Andraca yauichui* Wu & Chang, 2016

*Andraca yauichui* Wu & Chang, 2016, *Zootaxa*, 4200 (4): 518, figs 7-9, 15, 20, 21, 25, 26, 32, 33; Huang, 2018: 158, fig.

*Andraca theae*: Fu & Tzuoo, 2004: 74, pl. 42: 11, 14; Chen, 2011: 52, figs; Wu *et al.*, 2013f: 244, pl. 19: 14, 15, *nec* Matsumura, 1909

*Oberthueria formosibia* Matsumura, 1927

*Oberthueria formosibia*: Kitching *et al.*, 2018: suppl.

*Prismosticta fenestrata* Butler, 1880

*Prismosticta fenestrata*: Kitching *et al.*, 2018: suppl.

#### Family SPHINGIDAE

##### Subfamily SPHINGINAE

*Sphinx formosana* (Riotte, 1970)

*Sphinx formosana*: Kitching *et al.*, 2018: suppl.

*Notonagemia analis gressitti* (Clark, 1937)

*Meganoton analis gressitti* Clark, 1937, *Proc. New Engl. zool. Club* 16: 27; Fu & Tzuoo, 2004: 87, pl. 46: 1; Fu *et al.*, 2013q: 249, pl. 23: 5; Kitching *et al.*, 2018: suppl.

*Notonagemia analis gressitti*: Zolotuhin & Ryabov, 2012: 197.

*Psilogramma increta* (Walker, 1865)

*Psilogramma increta*: Hsu & Hsu, 2017: 23, figs; Kitching *et al.*, 2018: suppl.

*Agrius convolvuli* (Linnaeus, 1758)

*Agrius convolvuli*: Hsu & Hsu, 2017: 22, figs; Kitching *et al.*, 2018: suppl.



*Acherontia lachesis* (Fabricius, 1798)  
*Acherontia lachesis*: Hsu & Hsu, 2017: 49, figs; Kitching *et al.*, 2018: suppl.

*Acherontia styx* (Westwood, 1847)  
*Acherontia styx medusa*: Fu & Tzuoo, 2004: 88, pl. 47: 2.

*Acherontia styx*: Kitching *et al.*, 2018: suppl.

Note. The full synonymous list has been given in Fu & Tzuoo (2004), Kitching *et al.* (2018) treated all subspecies as junior synonyms of *Sphinx styx* Westwood, 1847.

*Pentateucha inouei* Owada & Brechlin, 1997  
*Pentateucha inoue*: Kitching *et al.*, 2018: suppl.

### Subfamily SMERINTHINAE

*Langia zenzeroides formosana* Clark, 1936  
*Langia zenzeroides formosana*: Hsu & Hsu, 2017: 24, figs; Kitching *et al.*, 2018: suppl.

*Parum colligata* (Walker, 1856)  
*Parum colligata*: Hsu & Hsu, 2017: 30, figs; Kitching *et al.*, 2018: suppl.

*Marumba gaschkewitschii gressitti* Clark, 1937  
*Marumba gaschkewitschii gressitti*: Hsu & Hsu, 2017: 34, figs; Kitching *et al.*, 2018: suppl.

*Marumba cristata bukaiana* Clark, 1937  
*Marumba cristata bukaiana*: Hsu & Hsu, 2017: 33, figs.

*Marumba saishiuana formosana* Matsumura, 1927  
*Marumba saishiuana formosana*: Kitching *et al.*, 2018: suppl.

*Marumba sperchius sperchius* (Menetries, 1857)  
*Marumba sperchius horiana*: Chen, 2011: 38, fig.; Kitching *et al.*, 2018: suppl.

*Cypa enodis* Jordan, 1931  
*Cypa enodis*: Kitching *et al.*, 2018: suppl.

*Smerinthulus mirabilis mirabilis* (Rothschild, 1894)  
*Cypa mirabilis* Rothschild, 1894, *Novit. zool.* 1: 542, 664.

*Degmaptera mirabilis*: Fu & Tzuoo, 2004: 84, pl. 46: 6; 59: 7.

*Smerinthulus mirabilis mirabilis*: Kitching *et al.*, 2018: suppl.

*Smerinthulus perversa flavomaculatus*

Inoue, 1990

*Smerinthulus perversa flavomaculatus*: Kitching *et al.*, 2018: suppl.

*Phyllosphingia dissimilis dissimilis* (Bremer, 1861)

*Phyllosphingia dissimilis hoenei*: Chen, 2011: 36, fig.

*Phyllosphingia dissimilis dissimilis*: Kitching *et al.*, 2018: suppl.

*Ambulyx semiplacida* Inoue, 1990

*Ambulyx semiplacida*: Kitching *et al.*, 2018: suppl.

*Ambulyx japonica angustifasciata* (Okano, 1959) # (Fig. 1c)

*Oxyambulyx japonica angustifasciata* Okano, 1959, *Rep. Gakigei Fac. Iwate Univ.* 14: 40.

*Ambulyx japonica angustifasciata*: Chang, 1989a: 23, figs; Kitching *et al.*, 2018: suppl.

*Ambulyx japonica angustipennis* [sic]: Wang, 1995a: 192.

Specimen examined: Taiwan. 1 female, Nantou County, Tseuifeng, 2,250 m, 29. VII. 2012, leg. S. Wu & W. C. Chang (TFRI).

### Subfamily MACROGLOSSINAE

*Daphnis hypothous crameri* Eitschberger & Melichar, 2010

*Daphnis hypothous hypothous*: Fu *et al.*, 2013q: 250, pl. 24: 1, *nec* Cramer, 1780

*Daphnis hypothous*: Chang, 1989a: 27, fig.; Fu & Tzuoo, 2004: 89, pl. 47: 3, *nec* Cramer, 1780

*Daphnis hypothous crameri*: Kitching *et al.*, 2018: suppl.

*Dahira taiwana* (Brechlin, 1998) # (Fig. 1d)

*Gehlenia taiwana* Brechlin, 1998, *Nachr. entomol. Ver. Apollo (N.F.)* 19: 36; Heppner, 2012: 21.

*Lepchina taiwana*: Brechlin, 2000: 231; Yen *et al.*, 2003: 303.

*Dahira taiwana*: Brechlin & Melichar, 2006: 27: 210; Kitching *et al.*, 2018: suppl. Specimens examined. Taiwan. 1 male, Nantou County, Meifeng, 2,100 m, 11. III. 2013, leg. S. Wu (TFRI); 1 male, Kaohsiung, Tianchi, 2,082 m, 18. III. 2015, leg. H. H. Lin & Y. H. Lin (ESRI).

*Acosmeryx naga naga* (Moore, [1858])

*Acosmeryx naga naga*: Hsu & Hsu, 2017:

- 37, figs; Kitching *et al.*, 2018: suppl.  
*Acosmeryx naga*: Jia & Yu, 2018: 133, figs.  
*Acosmeryx formosana* (Matsumura, 1927)  
*Acosmeryx formosana*: Kitching *et al.*, 2018: suppl.  
*Angonyx testacea* (Walker, 1856)  
*Angonyx testacea*: Kitching *et al.*, 2018: suppl.  
*Macroglossum neotroglodytus* Kitching & Cadiou, 2000  
*Macroglossum neotroglodytus*: Kitching *et al.*, 2018: suppl.  
*Macroglossum saga* Butler, 1878  
*Macroglossum saga*: Hsu & Hsu, 2017: 43, figs; Kitching *et al.*, 2018: suppl.  
*Macroglossum corythus corythus* Walker, 1856 # (Fig. 1e)  
*Macroglossum corythus* Walker, 1856b, *List Spec. Lepid. Insects Colln. Br. Mus.* 8: 92;  
*Macroglossum arcuatum* Moore, 1858, *Tribe II. Sphingines* 262, nomen nudum.  
*Macroglossum luteata* Butler, 1875a, *Proc. zool. Soc. Lond.* 1875: 241.  
*Macroglossum proxima* Butler, 1875b, *Proc. zool. Soc. Lond.* 1875: 4, pl. 1, f. 1.  
*Macroglossum platyxanthum* Rothschild & Jordan, 1903, *Novit Zool (Suppl)* 9: 660.  
*Macroglossum iwasakii* Matsumura, 1921, *Thousand insects of Japan* 754.  
*Macroglossum palauensis* Matsumura, 1930c, *Trans. Sapporo Nat. Hist. Soc.* 11: 120.  
*Macroglossum corythus luteatum*: Hsu & Hsu, 2017: 40, figs.  
*Macroglossum corythus corythus*: Kitching *et al.*, 2018: suppl.  
 Specimen examined: Taiwan. 1 male, Nantou County, Shihshan, 2,500 m, 1. XI. 2011, S. Wu & W. C. Chang (TFRI).  
*Macroglossum mitchellii imperator* Butler, 1875  
*Macroglossum mitchellii imperator*: Chen, 2011: 42, fig., misspelling.  
*Macroglossum imperator*: Jia & Yu, 2018: 136, figs.  
*Macroglossum mitchellii imperator*: Kitching *et al.*, 2018: suppl.  
*Hippotion velox* (Fabricius, 1793)  
*Hippotion velox*: Kitching *et al.*, 2018: suppl.  
*Hippotion rosetta* (Swinhoe, 1892)  
*Theretra nessus nessus* (Drury, 1773)  
*Theretra nessus*: Hsu & Hsu, 2017: 27, figs.  
*Theretra nessus nessus*: Kitching *et al.*, 2018: suppl.  
 Distribution. The nominate subspecies is distributed widely in the Indo-Australian region, the type locality of subspecies *albata* Fukuda, 2003 is Fiji and also known in Vanuatu and New Caledonia.  
*Theretra tibetiana* Vaglia & Haxaire, 2010  
*Theretra tibetiana* Vaglia & Haxaire, 2010, in Vaglia, Haxaire, Kitching & Liyous, 2010, *Eur. Entomologist* 3 (1): 21; Hsu & Hsu, 2017: 29, figs; Kitching *et al.*, 2018: suppl.  
*Theretra clotho clotho*: Fu & Tzuoo, 2004: 91, pl. 47: 6, *nec* Drury, 1773  
*Theretra clotho*: Fu *et al.*, 2013r: 252, pl. 24: 3, *nec* Drury, 1773  
*Pergesa acteus* (Cramer, 1779)  
*Pergesa actea*: Chen, 2011: 40, fig.; Hsu & Hsu, 2017: 26, figs.  
*Pergesa acteus*: Jia & Yu, 2018: 137, figs; Kitching *et al.*, 2018: suppl.  
*Rhagastis castor formosana* Clark, 1925  
*Rhagastis castor formosana*: Kitching *et al.*, 2018: suppl.  
*Rhagastis binoculata* Matsumura, 1909  
*Rhagastis binoculata*: Hsu & Hsu, 2017: 38, figs; Jia & Yu, 2018: 143, figs; Kitching *et al.*, 2018: suppl.  
*Cechetra minor* (Butler, 1875)  
*Cechetra minor*: Fu & Tzuoo, 2004: 91, pl. 48: 7; Chen, 2011: 40, fig.; Yu & Jia, 2018: 141, figs.  
*Cechetra minor*: Zolotuhin & Ryabov, 2012: 206; Kitching *et al.*, 2018: suppl.  
 Note. All the previous *Cechetra* Rothschild & Jordan, 1903 species in Taiwan have been transferred into the genus *Cechetra* Zolotuhin & Ryabov, 2012 in Zolotuhin and Ryabov (2012).  
*Cechetra lineosa* (Walker, 1856)  
*Cechetra lineosa*: Fu & Tzuoo, 2004: 91, pl. 48: 8; Chen, 2011: 40, figs; Fu *et al.*, 2013r: 252, pl. 24: 4.

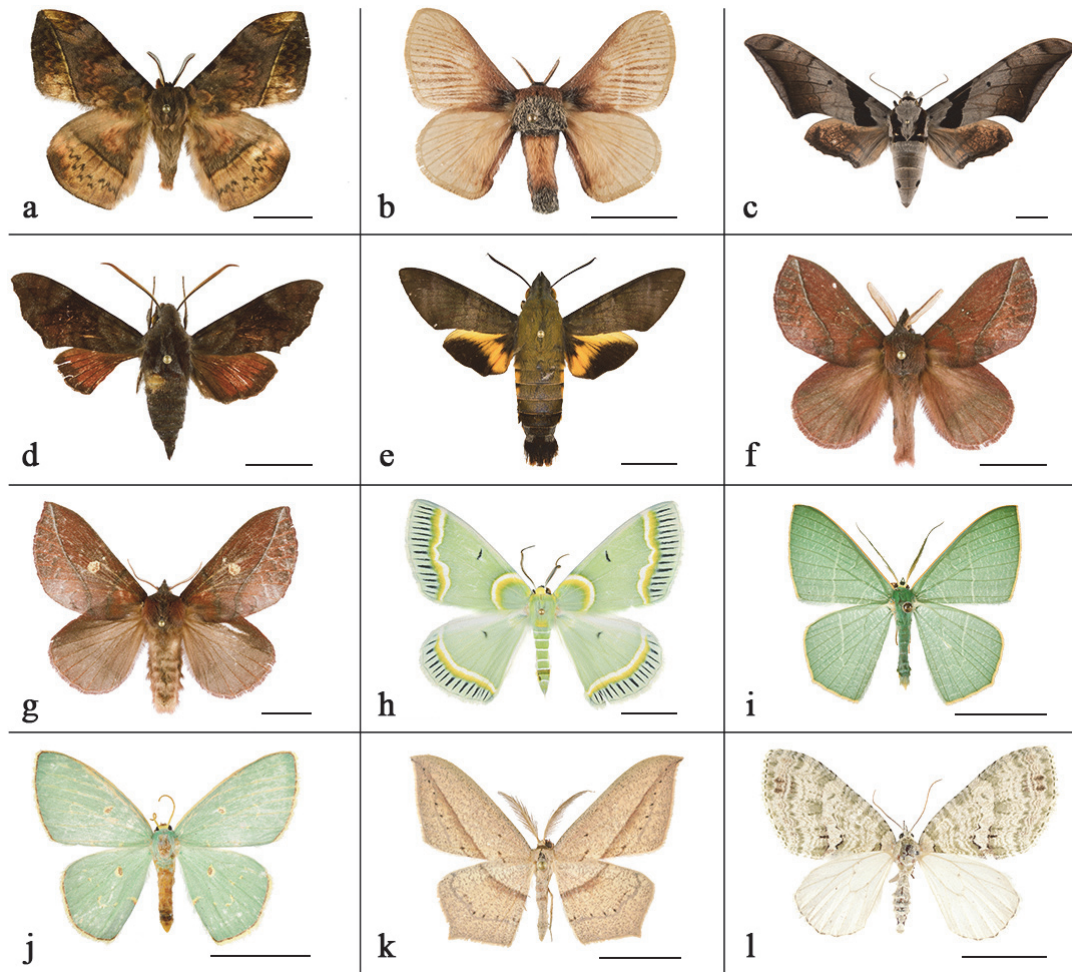

圖一 臺灣產大異角類。a. *Apha horishana* Matsumura, 1927 ♂ ; b. *Rotunda rotundapex* (Miyata & Kishida, 1990) ♂ ; c. *Ambulyx japonica angustifasciata* (Okano, 1959) ♀ ; d. *Dahira taiwana* (Brechlin, 1998) ♂ ; e. *Macroglossum corythus* Walker, 1856 ♂ ; f. *Euthrix orboy occasialis* Zolotuhin, 2001 ♂ ; g. 同上 ♀ ; h. *lotaphora admirabilis* (Oberthür, 1884) ♂ ; i. *Orothalassodes pervulgatus* Inoue, 2005 ♂ ; j. *Comostola satoi* Inoue, 1986 ♀ ; k. *Timandra stueningi* Cui, Xue & Jiang, 2019 ♂ , 副模式標本 ; l. *Trichopterigia yazakii* Wu, Fu & Nakajima, 2014 。館藏出處：林業試驗所昆蟲標本館 (a-k) ; 自然科學博物館，台中 (l) 。比例尺=10 mm 。拍攝：吳士緯。

Fig. 1. Macroheterocera of Taiwan. a. *Apha horishana* Matsumura, 1927 ♂ ; b. *Rotunda rotundapex* (Miyata & Kishida, 1990) ♂ ; c. *Ambulyx japonica angustifasciata* (Okano, 1959) ♀ ; d. *Dahira taiwana* (Brechlin, 1998) ♂ ; e. *Macroglossum corythus* Walker, 1856 ♂ ; f. *Euthrix orboy occasialis* Zolotuhin, 2001 ♂ ; g. *Ditto* ♀ ; h. *lotaphora admirabilis* (Oberthür, 1884) ♂ ; i. *Orothalassodes pervulgatus* Inoue, 2005 ♂ ; j. *Comostola satoi* Inoue, 1986 ♀ ; k. *Timandra stueningi* Cui, Xue & Jiang, 2019 ♂ ; l. *Trichopterigia yazakii* Wu, Fu & Nakajima, 2014. Sources of specimens: TFRI (a-k); NSMT (l). Scale bar = 10 mm. Photograph by Shipher Wu.

*Cechetra lineosa*: Zolotuhin & Ryabov, 2012: 206; Kitching *et al.*, 2018: suppl.  
*Cechetra subangustata* (Rothschild, 1920)  
*Cechenena subangustata*: Chen, 2011: 40, fig.; Fu *et al.*, 2013r: 252, pl. 24: 2.  
*Cechetra subangustata*: Zolotuhin & Ryabov, 2012: 206; Kitching *et al.*, 2018: suppl.

**Family LASIOCAMPIDAE**  
**Subfamily LASIOCAMPINAE**

*Gastropacha pardale formosana* Tams,

1935

*Gastropacha pardalis formosana*: Kishida, 1992: 154; Wang, 1995: 122, figs; Chen, 2011: 50, fig., misspelling.  
*Gastropacha insularis* Zolotuhin, 2005  
*Gastropacha sikkima*: Fu & Tzuoo, 2004: 58, pl. 40: 7, nec Moore, 1879  
*Paradoxopla sinuata taiwana* (Wileman, 1915)  
*Euthrix ochreipuncta* (Wileman, 1910)  
*Euthrix tamahonis* (Matsumura, 1927)  
*Euthrix orboy occasialis* Zolotuhin, 2001 #



(Figs 1f, g; 8a, b)

*Euthrix orboy occasialis* Zolotuhin, 2001, *Atalanta* 32 (3/4): 459, pl. 22, fig. 8.

*Euthrix ochreipuncta*: Fu & Tzuoo, 2004: 59, pl. 40: 10, 13; Fu *et al.*, 2013q: 231, pl. 17: 6, *nec* Wileman, 1910

Note. Kishida (1992) listed “*Cosmotriche formosana* Matsumura, 1927” as the junior synonym of *Euthrix nigropuncta* (Wileman, 1910), also there is one male specimen (Fig. 8a) in HUFA bearing the labels “Type, Matsumura [red rectangle label]\Formosa, Matsumura\Cosmotriche formosana Matsu.” (Fig. 8b). However, there is no reference includes such a taxon, therefore herein we regard this name as a *nomen nudum*. The HUFA specimen is conspecific with *Eut. orboy occasialis*.

*Cosmotriche discincta discincta* Wileman, 1914

Distribution. Taiwan (type locality), China (Fujian) (Liu and Wu, 2006).

*Dendrolimus punctatus* (Walker, 1855)

*Dendrolimus arizana* (Wileman, 1910)

*Dendrolimus taiwana* (Matsumura, 1932)

*Kunugia undans metanastroides* (Strand, 1915)

*Dendrolimus punctatus*: Chen, 2011: 48, fig, *nec* Walker, 1855

*Kunugia undans metanastroides*: Hsu & Hsu, 2017: 118, figs.

*Kunugia brunnea* (Wileman, 1915)

*Pachypasoides albisparsa* (Wileman, 1910)

*Metanastria albisparsa* Wileman, 1910, *Entomologist* 43: 137.

*Pachypasoides albinotum* Matsumura, 1927, *J. Coll. Agric. Hokkaido imp. Univ.* 19: 19, pl. 5, fig. 43.

*Pachypasoides albisparsus*: Kishida, 1992: 155; Fu & Tzuoo, 2004: 65, pl. 41: 1; 58: 5; Fu *et al.*, 2013q: 235, pl. 18: 7, 8. Distribution: Endemic to Taiwan.

*Bharetta owadai* Kishida, 1986

Distribution. Taiwan, Vietnam and China (Guangdong, Nanling mountain region) (Kishida and Wang, 2011).

*Somadasys catocoides* (Strand, 1915)

*Radhica flavovittata taiwanensis* (Matsumura, 1932)

*Takanea excisa excisa* (Wileman, 1910)

*Takanea excisa*: Fu & Tzuoo, 2004: 66, pl. 41: 7; 58: 7.

*Syrastrenopsis kawabei* Kishida, 1991

*Trabala vishnou guttata* (Matsumura, 1909)

*Trabala vishnou guttata*: Hsu & Hsu, 2017: 189, figs.

*Lebeda nobilis* Walker, 1855

*Lebeda nobilis*: Hsu & Hsu, 2017: 119, figs.

*Paralebeda femorata mirabilis* Zolotuhin, 1996

*Paralebeda femorata mirabilis*: Hsu & Hsu, 2017: 121, figs.

*Malacosoma neustria formosana* Matsumura, 1932

*Pyrosis ni* (Wang & Fan, 1995)

*Pyrosis wangi* Zolotuhin & Witt, 2007

## Family DREPANIDAE

### Subfamily CYCLIDINAE

*Cyclidia substigmara substigmara* (Hübner, [1831])

*Cyclidia substigmara*: Chen, 2011: 98, figs.

### Subfamily DREPANINAE

*Auzatellodes arizana* (Wileman, 1911)

Distribution. Taiwan and S. China (Yazaki and Xin, 2011).

*Auzata simplicata* Warren, 1897

*Callidrepana patrana* (Moore, [1866])

*Callidrepana hirayamai* Nagano, 1918

*Canucha miranda formosicola* Matsumura, 1931

*Deroca hidda ampla* Inoue, 1988

*Ditrigona conflexaria micronioides* (Strand, [1917])

*Ditrigona triangularia* (Moore, 1867 [1868])

*Drepana pallida nigromaculata* Okano, 1959

*Leucoblepsis fenestraria* (Moore, 1867 [1868])

*Drepanodes fenestraria* Moore, 1867 [1868], *Proc. zool. Soc. Lond.*, 1867: 618.

*Leucoblepsis fenestraria*: Fu & Tzuoo, 2004: 38, pl. 38: 22, 23, misspelling.

Note. Fu & Tzuoo (2004) incorrectly presented the original combination of this species as “*Drepana fenestraria*”, the correct combination is given herein.

*Leucoblepsis taiwanensis* Buchsbaum & Miller, 2003



- Leucobrepsis excisa*: Fu & Tzuoo, 2004: 38, pl. 38: 21, *nec* Hampson, 1892  
*Leucobrepsis taiwanensis*: Chen, 2011: 90, figs; Hsu & Hsu, 2017: 94, figs, misspelling.  
*Macrauzata fenestraria insulata* Inoue, 1988  
*Macrocilix mysticata flavotincta* Inoue, 1988  
*Sewa taiwana* (Wileman, 1911)  
*Microblepsis manleyi formosensis* Inoue, 1988  
*Microblepsis violacea* (Butler, 1889)  
*Nordstromia semililacina* Inoue, 1992  
*Nordstromia semililacina*: Hsu & Hsu, 2017: 89, figs  
*Tridrepana unispina* Watson, 1957  
*Leucodrepana serratilinea* Wileman, 1917  
*Zusidava serratilinea*: Hsu & Hsu, 2017: 63, figs.  
*Oreta brunnea* Wileman, 1911  
*Oreta extensa*: Fu & Tzuoo, 2004: 40, pl. 38: 26, 27; Wu *et al.*, 2013e: pl. 1: 37, *nec* Walker, 1855  
*Oreta extensa* Walker, 1855  
*Oreta extensa*: Hsu & Hsu, 2017: 90, figs.  
*Oreta fuscopurpurea* Inoue, 1956  
*Oreta loochooana* Swinhoe, 1902  
*Oreta loochooana*: Hsu & Hsu, 2017: 92, figs.  
*Oreta insignis* (Butler, 1877)  
*Oreta insignis*: Hsu & Hsu, 2017: 91, figs.

#### Subfamily THYATIRINAE

- Habrosyne albipuncta* (Wileman, 1910)  
*Habrosyne albipuncta*: Zhuang *et al.*, 2018: 20.  
 Note. *Habrosyne angulifera* (Gaede, 1930) (type locality: Myanmar) was upgraded from a subspecies of *H. albipuncta* by Zhuang *et al.* (2018) based on differences in genitalia, although without illustration. The genitalia of the 2 taxa were illustrated in László *et al.* (2007: figs 154, 155). Marked differences in cornuti of males and ductus bursae of females support the treatment above.  
 Distribution. Zhao (2004) stated *Hab. albipuncta albipuncta* in Taiwan and China (Fujian, Wuyishan), László *et al.* (2007) regarded this taxon is endemic to Taiwan.

- Habrosyne indica formosana* Werny, 1966  
*Habrosyne indica formosana*: Hsu & Hsu, 2017: 116, figs.  
*Habrosyne pterographa* (Poujade, 1887)  
*Horipsestis mushana mushana* (Matsumura, 1931)  
*Horipsestis mushana*: Fu & Tzuoo, 2004: 51, pl. 39: 22.  
*Horithyatira decorata takamukui* (Matsumura, 1921)  
*Tethea consimilis c-album* (Matsumura, 1931)  
*Tethea oberthueri taiwana* (Matsumura, 1931)  
*Thyatira batis formosicola* Matsumura, 1933  
*Thyatira batis formosicola*: Hsu & Hsu, 2017: 117, figs.  
*Nothoploca endoi* Yoshimoto, 1983  
*Parapsestis argenteopicta taiwana* (Wileman, 1911)  
*Parapsestis taiwana*: Fu & Tzuoo, 2004: 51, pl. 39: 23. Chen, 2011: 102, figs.  
*Parapsestis tomponis tomponis* (Matsumura, 1933)  
*Neotogaria saitonis saitonis* Matsumura, 1931  
*Neotogaria saitonis*: Fu & Tzuoo, 2004: 51, pl. 39: 24.  
*Psidopala pennata* (Wileman, 1914)  
*Psidopala shirakii* (Matsumura, 1931)  
*Macrothyatira arizana arizana* (Wileman, 1910)  
*Macrothyatira flavida flavida* (Butler, 1885)  
*Macrothyatira conspiciua* (Leech, 1900)  
*Thyatira conspiciua* Leech, 1900: 12.  
*Melanocraspes conspiciua*: Houlbert, 1921: 19, fig. 31.  
*Macrothyatira conspiciua*: Werny, 1966: 219, pl. 6, fig. 120, fig. 285; Yoshimoto, 1985: 75, fig. 2.  
 Note. Yoshimoto (1985) recorded *Mac. flavida flavida* and *Mac. conspiciua* from Nantou County without providing exact locality, and speculated that only one specimen of *Mac. conspiciua* had been obtained from the alpine region of Central Taiwan. Ronkay, G. *et al.* (2013a) listed *M. flavida flavida* in the list of the Hehuanshan region >2500 m a.s.l. based on Yoshimoto's (1985) record. Herein we

listed *Mac. conspicua*, and further investigations of this species in Taiwan are required.

*Demopsestis formosana* Yoshimoto, 1983

*Wernya rufifasciata* Yoshimoto, 1987

*Takapsestis wilemaniella wilemaniella* Matsumura, 1933

*Epipsestis bilineata pallida* Yoshimoto, 1984

*Epipsestis cortigera* Yoshimoto, 1995

*Epipsestis dubia chengshinglini* László & Ronkay, 1999

*Epipsestis manmiaoyangi* László & Ronkay, 1999

*Epipsestis meilingchani* László & Ronkay, 1999

*Epipsestis nikkoensis* (Matsumura, 1921)

*Epipsestis nikkoensis*: Fu & Tzuoo, 2004: 49, pl. 39: 18, 19, misspelling.

## Family URANIIDAE

### Subfamily EPIPLEMINAE

*Chundana emarginata* (Hampson, 1891)

*Dysaethria suisharyonis* (Strand, 1916)

*Epiplema arcuata* Warren, 1896

*Oroplema oyamana* (Walker, 1866)

*Oroplema oyamana*: Fu & Tzuoo, 2004: 57, pl. 40: 3, misspelling.

*Pterotosoma castanea* (Warren, 1896)

## Family GEOMETRIDAE

### Subfamily OENOCHROMINAE

*Sarcinodes yeni* Sommerer, 1996

*Sarcinodes yeni*: Shang & Hsu, 2015: 52, fig.

*Sarcinodes carnearia* Guenée, 1857

### Subfamily GEOMETRINAE

*Herochroma supraviridaria* Inoue, 1999

*Archaeobalbis viridaria*: Chang, 1990: 16, figs; Wang, 1997: 30, figs, *nec* Moore, 1867 [1868].

*Herochroma ochreipicta* (Swinhoe, 1905)

*Pingasa secreta* Inoue, 1986

*Pingasa alba alba* Swinhoe, 1891

*Pachyodes subtrita* (Prout, 1914)

*Lophophelma iterans onerosus* (Inoue, 1970)

*Lophophelma taiwana* (Wileman, 1912)

*Pachyodes taiwana*: Fu & Tzuoo, 2002: 39, pl. 9: 18.

*Dindica taiwana* Wileman, 1914

*Dindica kishidai* Inoue, 1986

*Metallolophia opalina* (Warren, 1893)

*Agathia magnificentia* Inoue, 1978

*Dooabia alia* Yazaki, 1997

*Dooabia lunifera*: Chang, 1990a: 45, fig., Wang, 1997: 50, figs, *nec* Moore, 1888.

*Chlorodontopera discospilata* (Moore, 1867)

*Chlorodontopera taiwana* (Wileman, 1911) # *Episothalma taiwana* Wileman, 1911a, *Entomologist* 44: 297.

*Chlorodontopera taiwana*: Prout, 1912 (1912-1916): 250; Chang, 1990a: 48, figs; Inoue, 1992b: 120; Wang, 1997: 52, figs; Parsons *et al.*, 1999: 148.

Specimens examined. Taiwan. 2 males, Miaoli County, Guanwu, 2,000 m, 7. X. 2016, leg. H. Y. Huang & P. H. Chen (TFRI).

Note. The species can be frequently found in lower mountain range below 1,000 m. We provide 2 voucher specimens collected above 2,000 m.

*Aracima serrata* Wileman, 1911

*Timandromorpha discolor* (Warren, 1896)

*Tanaorhinus formosana* Okano, 1959

*Tanaorhinus formosanus*: Chen, 2011: 218, fig.

*Tanaorhinus viridiluteata* (Walker, 1861)

*Tanaorhinus viridiluteatus*: Chen, 2011: 218, figs.

*Tanaorhinus kina flavinfra* Inoue, 1978

*Neohipparchus vallata* (Butler, 1878)

*Iotaphora admirabilis* (Oberthür, 1884) # (Fig. 1h)

*Metrocampa admirabilis* Oberthür, 1883, *Bull. Soc. ent. Fr.* (6) 3: 84.

*Comibaena subdelicata* Inoue, 1985

*Comibaena pictipennis pictipennis* Butler, 1880

*Comibaena pictipennis*: Fu & Tzuoo, 2002: 40, pl. 10: 13; 33: 3. Chen, 2011: 216, figs.

*Eucyclodes gavissima aphrodite* (Prout, 1933)

*Eucyclodes lalashana* (Inoue, 1986)

*Orothalassodes pervulgatus* Inoue, 2005 # (Fig. 1i)

*Orothalassodes pervulgatus* Inoue, 2005, *Trans. lepid. Soc. Japan* 56 (4): 284, figs 5-6, 13, 18; Han & Xue, 2011: 32, figs 8, 27, 46, 63, 89; Han *et al.*, 2019: 43.

*Pelagodes proquadraria*: Fu & Tzuoo,

2002: 41, pl. 10: 12, *nec* Inoue, 1976.  
*Pelagodes proquadrarius*: Chen, 2011: 216, fig., *nec* Inoue, 1976.  
 Specimens examined. Taiwan. 1 male, Nantou County, Hueysun Forest, 9-10. X. 2004, leg. W. T. Yang, slide NMNS 4735-216 (NMNS); 3 males, Nantou County, Lianhuachi, 600 m, 8. XII. 2018, leg. S. Wu & L. C. Shih, slide TFRI167488 (TFRI); 1 male, Nantou County, Meifeng, 2,100 m, 20. VII. 2015, leg. S. Wu, slide TFRI178897 (TFRI); 1 male 1female, Ilan County, Cilan, 420 m, 4. V. 2018, S. Wu, (TFRI); 1 female, Ilan County, Fushan, 750 m, 12. V. 2015, leg. S. Wu & M. Owada, slide TFRI207437 (TFRI).  
 Distribution. Taiwan, the Philippines (Luzon), China (Hainan, Guangxi, Sichuan, Yunnan, Tibet), Vietnam, Thailand, NE India, Nepal, Pakistan (Han and Xue, 2011).

*Jodis rantaizanensis* (Wileman, 1916)

*Maxates thetydaria* (Guenée, 1857)

*Maxates glaucaria* (Walker, 1866)

*Maxates sinuolata* (Inoue, 1989)

*Hemithea tritonaria* (Walker, 1862 [1863])

*Hemithea pallidimunda*: Fu & Tzuoo, 2002: 41, pl. 10: 8, *nec* Inoue, 1986.

*Chlorissa arcana* Yazaki, 1993

*Hemistola kezukai* Inoue, 1978

*Hemistola piceacola* Chang & Wu, 2013

*Hemistola fui* Chang & Wu, 2013

*Hemistola monotona* Inoue, 1983

*Hemistola taiwanensis* Chang & Wu, 2013

*Comostola ocellulata* Prout, 1920

*Comostola enodata* Inoue, 1986

*Comostola laesaria* (Walker, 1861)

*Comostola satoi* Inoue, 1986 # (Fig. 1j)

*Comostola satoi* Inoue, 1986, *Bull. Fac. domest. Sci. Otsuma Univ.* 22: 222, figs 13B, 14B, 15B; Wang, 1997: 117, fig.  
*Comostola subtilaria demeritaria*: Fu & Tzuoo, 2002: 42, pl. 11: 3, *nec* Prout, 1917  
 Specimens examined: Taiwan. 3 females, Hualien County, Chin-ma Tunnel, 2,450 m, 7. VI. 2012, leg. S. Wu & W. C. Chang (TFRI).

#### Subfamily STERRHINAE

*Rhodostrophia bisinuata wilemani* Prout, 1938

*Discoglypha locupletata* Prout, 1917

*Organopoda carnearia carnearia* (Walker, 1861)

*Organopoda carnearia*: Chen, 2011: 212, figs; Yazaki & Wang, 2011: 86, pl. 14: 3.

*Organopoda carnearia carnearia*: Kaneko, 2011: 227, pl. 46: 13, 14; Cui *et al.*, 2019a: 435, figs 1, 10, 18.

Distribution: According to Kaneko (2011) and Cui *et al.* (2019a), the nominate subspecies is distributed in Japan, Korean peninsula, Taiwan, China, the Philippines, India (part), Sri Lanka (type locality), Indonesia, the subspecies *himalaica* Prout, 1938 is distributed in NE India.

*Timandra stuenengi* Cui, Xue & Jiang, 2019 # (Fig. 1k)

*Timandra stuenengi* Cui, Xue & Jiang, 2019b, *ZooKeys* 829: 70, figs 19, 37, 60, 74.

*Synegiodes ornata* (Bastelberger, 1909)

*Synegiodes histrionaria ornata*: Fu & Tzuoo, 2002: 42, pl. 11: 9; Fu *et al.*, 2013o: 136, pl. 6: 36.

*Synegiodes histrionarius ornatus*: Chen, 2011: 214, figs.

*Synegiodes ornata*: Cui *et al.*, 2018: 264, figs 6-7, 19, 29, 39.

Distribution: Endemic to Taiwan (Cui *et al.*, 2018).

*Cyclophora intermixtaria intermixtaria* (Swinhoe, 1892)

*Cyclophora intermixtaria*: Fu & Tzuoo, 2002: 42, pl. 11: 5.

*Perixera absconditaria* (Walker, 1862 [1863])

*Anisodes absconditaria* Walker, 1862 [1863], *List Spec. Lepid. Insects Colln. Br. Mus.* 26: 1580; Chang, 1990a: 139, figs; Inoue, 1992b: 123; Wang, 1997: 145, figs.  
*Perixera absconditaria*: Holloway, 1997: 56, pl. 2: 17, 18, figs 140, 141; Parsons *et al.*, 1999: 715; Chen, 2011: 212, figs; Fu & Tzuoo, 2002: 42, pl. 11: 15; Kaneko, 2011: 227, pl. 46: 15, 16; Jia & Yu, 2018: 87, figs.

*Perixera absconditaria absconditaria*: Fu *et al.*, 2013q: 136, pl. 6: 37.

Note. Fu *et al.* (2013q) treated the Taiwanese population as the nominate subspecies (type locality: India); however, Holloway (1997) synonymized all

- subspecific taxa. We follow the treatment applied by Holloway (1997).
- Problepsis albidior matsumurai* Prout, 1938  
*Problepsis albidior matsumurai*: Prout, 1938 (1920-1941), in Seitz, *Macrolepid. World.* 12: 188; Hsu & Hsu, 2017: 59, figs.  
*Problepsis albidior*: Cui *et al.*, 2018: 103, figs 1, 31, 52, 73, 92.  
 Note. Xue *et al.* (2018) reviewed the Chinese and Taiwanese *Problepsis*; however, the taxon *Pro. albidior matsumurai* Prout, 1938 was omitted. Further studies are required to assess its status.  
 Distribution. According to Xue *et al.* (2018), the species is distributed in Taiwan, China (Gansu, Anhui, Zhejiang, Hubei, Hunan, Fujian, Guangdong, Hainan, Guangxi, Sichuan, Yunnan, Tibet), Japan, India, Indonesia.
- Problepsis crassinotata* Prout, 1917  
*Problepsis crassinotata* Prout, 1917, *Novit. zool.*, 24: 310; Cui *et al.*, 2018: 118, figs 18, 44, 65, 85, 102.  
 Distribution. Taiwan, China, India (Cui *et al.*, 2018).
- Traminda aventiaria* (Guenée, 1857)  
*Traminda aventiaria*: Hsu & Hsu, 2017: 77, figs; Jia & Yu, 2018: 85, figs.
- Scopula kagiata* (Bastelberger, 1909)
- Scopula rantaizanensis* (Wileman, 1915)  
*Ptychopoda rantaizanensis* Wileman, 1915, *Entomologist* 48: 82.  
*Scopula rantaizanensis* Wang, 1997: 173, figs; Parsons *et al.*, 1999: 861; Fu & Tzuoo, 2002: 42, pl. 11: 16; Fu & Tzuoo, 2004: 168.
- Scopula formosana* Prout, 1934  
*Scopula moorei orientalis* Prout, 1914, *Ent. Mitt.* 3 (7/8): 241, a junior secondary homonym of *Acidalia orientalis* Alphéraky, 1876.  
*Scopula formosana* Prout, 1934 (1934-1935), *Lepid. Cat.* 63: 225, a replacement name for *orientalis* Prout, 1914; Chang, 1990a: 162, fig.; Wang, 1997: 181, figs; Parsons *et al.*, 1999: 848; Fu & Tzuoo, 2002: 43, pl. 11: 13.
- Scopula anatreces* Prout, 1920  
*Scopula anatreces* Prout, 1920, *Novit. zool.* 27: 287; Chang, 1990a: 161, figs; Wang, 1997: 182, figs; Parsons *et al.*, 1999: 841; Fu & Tzuoo, 2002: 43, pl. 11: 14.
- Scopula yamanei* Inoue, 1978  
*Scopula yamanei* Inoue, 1978, *Bull. Fac. domest. Sci. Otsuma Wom. Univ.* 14: 219, figs 30, 33; Chang, 1990a: 164, figs; Wang, 1997: 190, figs; Parsons *et al.*, 1999: 868; Fu & Tzuoo, 2002: 43, pl. 11: 17.
- Scopula punctatissima* (Bastelberger, 1911) #  
*Acidalia punctatissima* Bastelberger, 1911, *Entl. Rdsch.* 28 (3): 23.  
*Acidalia quadrimacula* Wileman, 1915, *Entomologist* 48: 80.  
*Scopula punctatissima*: Inoue, 1992b: 124; Wang, 1997: 183, figs; Parsons *et al.*, 1999: 361.
- Scopula* sp. 1  
*Scopula personata*: Fu *et al.*, 2002: 42, pl. 11: 11, *nec* Prout, 1913
- Scopula* sp. 2  
*Scopul nigropunctata subcandidata*: Fu *et al.*, 2013o: 138, pl. 6: 42, *nec* Walker, 1862.
- Idaea sugillata* (Bastelberger, 1911)
- Idaea taiwana* (Wileman & South, 1917)
- Lophophleps informis* (Warren, 1897)  
*Strophoptila informis* Warren, 1897, *Novit. zool.* 4: 225.  
*Ptychopoda sinuata* Wileman & South, 1917, *Entomologist* 50: 57.  
*Sterrha informis sinuata*: Inoue, 1965: 29.  
*Idaea informis*: Inoue, 1992b: 124; Wang, 1997: 202, figs.  
*Lophophleps informis*: Holloway, 1997: 95; Parsons *et al.*, 1999: 556; Fu & Tzuoo, 2002: 43, pl. 11: 6.

#### Subfamily LARENTIINAE

- Inurois fumosa* (Inoue, [1944])  
*Inurois fumosa*: Nakajima & Kobayashi, 2017: 67.
- Docirava flavilinata* Wileman, 1915
- Acasis viretata himalayica* Prout, 1958
- Trichopteryx fusconotata* Hashimoto, 1983
- Trichopteryx fastuosa* Inoue, 1958
- Trichopteryx terranea* (Bultler, 1878)
- Trichopteryx fui* Yazaki, 2002
- Esakiopteryx venusta* Yazaki, 1986
- Trichopterigia rubripuncta* Wileman, 1916



- Trichopterigia kishidai* Yazaki, 1987  
*Trichopterigia adorabilis* Yazaki, 1987  
*Trichopterigia rufinotata* (Butler, 1889)  
*Trichopterigia yoshimotoi* Yazaki, 1987  
*Trichopterigia sanguinipunctata* (Warren, 1893)  
*Trichopterigia nivocellata* (Bastelberger, 1911)  
*Trichopterigia yazakii* Wu, Fu & Nakajima, 2014 # (Fig. 11)  
*Trichopterigia yazakii* Wu, Fu & Nakajima, 2014, *Tinea* 22 (5): 293, figs 1-5.  
 Specimen examined. Taiwan. 1 female, Nantou County, Rayyen, 2,184 m, 20. XII. 2018, leg. C. H. Wang & W. C. Liao (ESRI).  
 Distribution: Endemic to Taiwan (Wu *et al.*, 2014).
- Archaeocasis micradelpha* (Prout, 1958)  
*Brabira artemidora pallida* Moore, 1888  
*Brabira artemidora*: Fu & Tzuoo, 2004: 170, pl. 11: 19, *nec* Oberthür, 1884.  
*Brabira costimacula* Wileman, 1915  
*Tristeirometa decussata moltrechti* (Prout, 1958)  
*Hypocometa clauda* Warren, 1896  
*Pseudocollix hyperythra catalalia* (Prout, 1958)  
*Epilobophora venipicta* (Wileman, 1914)  
*Naxidia punctata* (Butler, 1880)  
*Carige scutilimbata* Prout, 1936 # (Fig. 2a)  
*Carige scutilimbata* Prout, 1936, *in* Seitz, *Macrolepid. World.* 4 (Suppl.): 94, pl. 9: g; Chang, 1990a: 202, figs; Inoue, 1992b: 125; Wang, 1997: 227, figs; Parsons *et al.*, 1999: 106.  
 Specimens examined. Taiwan. 1 male, Miaoli County, Guanwu, 2,000 m, 25. VI. 2016, leg. H. Y. Huang & P. H. Chen (TFRI); 1 male, same collecting locality, 7. IX. 2016, leg. H. Y. Huang & P. H. Chen (TFRI).
- Lobogonia aculeata* Wileman, 1911  
*Lobogonia formosana* (Bastelberger, 1909)  
*Lobogonia sphagnata* Bastelberger, 1911  
*Heterophleps variegata* (Wileman, 1911)  
*Heterophleps taiwana* (Wileman, 1911)  
*Hastina subfalcaria caeruleolineata* Moore, 1888  
*Tyloptera bella ogatai* (Inoue, 1966)
- Phthonoloba viridifasciata* (Inoue, 1963)  
*Xanthorhoe saturata* (Guenée, 1857)  
*Xanthorhoe mediofascia* (Wileman, 1915)  
*Xanthorhoe cybele* Prout, 1931  
*Xanthorhoe curcumata* (Moore, 1888)  
*Xanthorhoe taiwana* (Wileman, 1914)  
*Piercia viridiplana* (Bastelberger, 1911)  
*Piercia yui* Inoue, 1970  
*Amoebotricha hiemalis* Inoue, 1989  
*Protonebula altera* (Bastelberger, 1911)  
*Protonebula egregia* Inoue, 1986  
*Electrophaes moltrechti* Prout, 1940  
*Electrophaes zaphenges* Prout, 1940  
*Electrophaes taiwana* Inoue, 1986  
*Gonanticlea ochreivittata* (Bastelberger, 1909)  
*Gonanticlea subfalcata* Wileman, 1914  
*Idiotephria nakatomii* Inoue, 1978  
*Triphosa lugens* Bastelberger, 1909  
*Triphosa praesumptiosa* Prout, 1941  
*Triphosa rantaizanensis* Wileman, 1916  
*Triphosa rubrifusa* Bastelberger, 1909  
*Triphosa rotundata* Inoue, 2004  
*Triphosa atrifascia* Inoue, 2004  
*Triphosa sericata sericata* (Butler, 1879)  
*Triphosa umbraria* (Leech, 1891)  
*Triphosa taiwana* Wu & Chang, 2013  
*Trichoplites ingressa* Prout, 1939  
*Trichoplites albimaculosa* Inoue, 1978  
*Rheumaptera nengkaoensis* Inoue, 1986  
*Rheumaptera albofasciata* Inoue, 1986  
*Rheumaptera affinis* Xue & Meng, 1992  
*Rheumaptera marmoraria* (Leech, 1897)  
*Photoscotosia miniosata* (Walker, 1862)  
*Photoscotosia insularis* Bastelberger, 1909  
*Photoscotosia atrostrigata* (Bremer, 1864)  
*Telenomeuta punctimarginaria* (Leech, 1891)  
*Hysterura protagma agaura* Prout, 1940  
*Callabraxas fabiolaria candida* (Inoue, 1989)  
*Chartographa fabiolaria candida* Inoue, 1989, *Tinea* 12 (19): 178, fig. 1c; Chang, 1990a: 224, figs; Inoue, 1992b: 126; Wang, 1997: 284, figs; Xue & Zhu, 1999: 479, pl. 13: 19, figs 562, 569; Parsons *et al.*, 1999: 123; Fu & Tzuoo, 2002: 58, pl. 14: 14; Fu *et al.*, 2013o: 123, pl. 6: 1.  
*Callabraxas fabiolaria candida*: Choi, 2001: 33, fig 1: 12.  
 Distribution. China, Korea (ssp.

- fabiolaria* Oberthür, 1884; Taiwan (ssp. *candida* Inoue).
- Gandaritis octoscripta* (Wileman, 1912) # (Fig. 2b)
- Obeidia octoscripta* Wileman, 1912a, *Entomologist* 45: 169.
- Eucosmabraxas octoscripta*: Prout, 1937 (1934-1939): 107; Inoue, 1992b: 126; Wang, 1997: 281, fig.; Xue & Zhu, 1999: 543; Parsons *et al.*, 1999: 307.
- Euryobeidia largeteaui*: Chang, 1990b: 42, figs, misidentification.
- Gandaritis octoscripta*: Choi, 2001: 31, fig. 1: 8; Stüning & Fu, 2019: 179, figs 5-9, 35, 41.
- Distribution. Endemic to Taiwan.
- Gandaritis whitelyi* (Butler, 1878) # (Figs 2c; 10a)
- Abraxas whitelyi* Butler, 1878b, *Ill. Typical Specimens Lepid. Het. Colln. Br. Mus.*, 2: 52, pl. 37: 4; Herz, 1905: 353.
- Calleulype whitelyi*: Inoue, 1946: 32.
- Cidaria whitelyi*: Doi, 1938: 6.
- Calleulype whitelyi whitelyi*: Xue & Zhu, 1999: 467, pl. 13: 14.
- Gandaritis whitelyi whitelyi*: Nakajima & Yazaki, 2011: 269, pl. -57: -33, 34.
- Calleulype whitelyi leechi* Bryk, 1949, *Ark. Zool.*, 41(A) 1: 169.
- Gandaritis whitelyi leechi*: Nakajima & Yazaki, 2011: 269, pl. -57: -31, 32.
- Gandaritis whitelyi*: Choi, 2001: 31; Choi, 2012a: 62, figs 44, 124, 204, 283; Stüning & Fu, 2019: 182, figs 27, 28, 37.
- Specimen examined. Taiwan. 1 female, Kaohsiung County, Taoyuan, Tianchi, 2,350 m, 1. VI. 2016, leg. C. M. Fu & W. H. Cheng (CCMF).
- Note. There is no consistency in the separation of different populations into 2 biogeographic subspecies. Recently, Nakajima and Yazaki (2011) retained the populations outside Hokkaido as subspecies *leechi*. Choi (2012a) did not follow the separation. The single female specimen obtained from Taiwan has fewer dark patches on both wings than specimens from Hokkaido and other localities but there is no difference in genitalia compared with the Korean specimen illustrated in Choi (2012a). We tentatively identify it as *Gan. Whitelyi* before more material are obtained.
- Distribution. Korea, Japan, Russian Far East (Choi, 2012a); China (Xue & Zhu, 1999); Taiwan (new record).
- Lampropteryx synthetica* Prout, 1922
- Lampropteryx nishizawai* Sato, 1990
- Lampropteryx argentilineata nitidaria* (Leech, 1897)
- Lampropteryx chalybearia* (Moore, 1867 [1868])
- Evecliptopera illitata acreta* (Prout, 1940)
- Cidaria illitata* Wileman, 1911b, *Trans. Ent. Soc. Lond.* 1911: 324, pl. 31: 9.
- Ecliptopera excurrens* Prout, 1930, *Novit. zool.* 35: 302.
- Ecliptopera insurgens* Prout, 1930, *Novit. zool.* 35: 302.
- Ecliptopera decurrens acreta* Prout, 1940, in Seitz, *Gross-Schmett. Erde* 12: 303.
- Evecliptopera decurrens acreta*: Inoue, 1982, 1: 484, 2: 281, pl. 72: 6, 7; Chang, 1990a: 256, fig.; Inoue, 1992b: 127; Wang, 1997: 292, figs; Xue & Zhu, 1999: 645, pl. 17: 31, figs 775-776; Parsons *et al.*, 1999: 387; Fu & Tzuoo, 2002: 58, pl. 14: 5; Fu *et al.*, 2013o: 125, pl. 6: 11.
- Evecliptopera illitata acreta*: Choi, 2001: 30; Nakajima & Yazaki, 2011: 273, pl. 59: 4, -5; Choi, 2012: 46, figs. 31, 111, 191, 270.
- Note. Prout (1940) described the Taiwanese taxon as *Ecliptopera decurrens acreta*. Choi (2001: 30) upgraded *Cidaria illitata* Wileman, 1911 to full specific status and placed *acreta* at the subspecific level and as endemic to Taiwan. Distribution. The nominate subspecies is distributed in Japan, Korea, and Russia Far East, whereas the subspecies *acreta* is only distributed in Taiwan.
- Ecliptopera benigna* (Prout, 1940)
- Ecliptopera recordans* Prout, 1940
- Ecliptopera umbrosaria stathera* Prout, 1940
- Ecliptopera umbrosaria stathera*: Hsu & Hsu, 2017: 74, figs.
- Ecliptopera dimita dimita* (Prout, 1938)
- Ecliptopera delecta* (Butler, 1880)
- Ecliptopera muscicolor allobathra* Prout,

- 1931  
*Ecliptopera fervidaria* (Leech, 1897)  
*Eustroma changi* Inoue, 1986  
*Eustroma contortum* (Warren, 1900)  
*Eustroma contorta*: Chen, 2011: 206, figs.  
*Eustroma melancholica interrupta* (Wileman, 1911)  
*Lobogonodes taiwana* (Wileman & South, 1917)  
*Lobogonodes permarmorata* (Bastelberger, 1909)  
*Lobogonodes shiushioui* Wu & Chang, 2018 # (Figs 2d; 10b)  
*Lobogonodes shiushioui* Wu & Chang, 2018, *Zootaxa* 4433 (3): 436, figs 3, 4, 17, 25, 40; Huang, 2018: 158, fig.  
 Specimens examined. 1 female, Taitung County, Xiangyang, 2,320 m, 4. VIII. 2015, leg. C. M. Fu & W. H. Cheng (CCMF); 1 female, Kaohsiung, Taoyuan, Kuaigu, 2,487 m, 26. VIII. 2014, leg., leg. C. M. Fu & W. H. Cheng (CCMF).  
 Note. The female and its genitalia are recorded first in the present study.  
*Sibatania arizana arizana* (Wileman, 1911)  
*Cidaria arizana* Wileman, 1911a, *Entomologist* 44: 61.  
*Cidaria mactata*: Bastelberger, 1909a: 169, nec C. & R. Felder, 1875  
*Sibatania mactata arizana*: Prout, 1958: 426.  
*Sibatania arizana*: Inoue, 1977; Hsu & Hsu, 2017: 75, figs; Fu & Tzuoo, 2002: 59, pl. 14: 10.  
*Sibatania arizana arizana*: Hiramatsu, 1978: 139, figs 2, 4-6; Chang, 1990a: 257, figs; Wang, 1997: 308, figs; Xue and Zhu, 1999: 643.  
 Distribution. The nominate subspecies is distributed in Taiwan; the subspecies *fluctigena* Hiramatsu, 1978 is distributed in Japan (Ryukyu Islands); the subspecies *placata* (Prout, 1929) is distributed in China (Xue and Zhu, 1999).  
*Dysstroma cinereata cinereata* (Moore, 1867 [1868])  
*Dysstroma cinereata*: Fu & Tzuoo, 2002: 59, pl. 14: 15; Fu & Tzuoo, 2004: 183.  
*Dysstroma fumata* (Bastelberger, 1911)  
*Dysstroma calamistrata scalata* (Bastelberger, 1911)  
*Dysstroma sikkimensis* Heydemann, 1932  
*Dysstroma dentifera* (Warren, 1896)  
*Pennithera fuliginosa* Yazaki, 2002  
*Pennithera subcomis* (Inoue, 1978)  
*Pennithera manifesta* Inoue, 1986  
*Pennithera lugubris* Inoue, 1986  
*Pennithera subalpina* Inoue, 1986  
*Heterothera incerta* (Inoue, 1986)  
*Heterothera sororcula* (Bastelberger, 1909)  
*Xenortholitha corioidea* (Bastelberger, 1911)  
*Xenortholitha latifusata latifusata* (Walker, 1862)  
*Operophtera brunnea* Nakajima, 1991  
*Operophtera brunnea*: Nakajima & Kobayashi, 2017: 68.  
*Epirrita faenaria* (Bastelberger, 1911)  
*Palaeomystis falcataria* (Moore, 1867 [1868]) # (Figs 2e; 9g; 10d)  
*Ourapteryx falcataria* Moore, 1867 [1868], *Proc. Zool. Soc. Lond.*, 1867 (3): 613.  
*Metrocampa unio* Oberthür, 1886, *Études ent.*, 11: 32, pl. 6: 43.  
*Palaeomystis falcataria*: Shin, 1983: 194; Choi, 2012b: 45, figs 33, 82, 130, 177.  
 Specimens examined. Taiwan. 1 female, Nantou County, Shanlinxi, 1,600 m, 29. VI. 2015, leg. C. M. Fu & W. H. Chang (CCMF); 1 male, Xitou, 1,050 m, 19. X. 2019, leg. S. Wu, slide TFRI209050 (TFRI); 1 female, Kaohsiung, Tengchih, 2,000-2,200 m, 17-18. X. 2002, leg. M. Owada & C. I. Li, slide NSMT-SW432 (NSMT); 1 male, Kaohsiung, Tianchi, 2,280 m, 6. IX. 2016, leg. C. M. Fu & W. H. Chang (CCMF); China. 1 male, 1 female, Sichuan, Jiajingshan, 2,612 m, 30. VI. 2017, leg. S. Wu (IZCAS).  
 Note. The genitalia of individuals from Korea (Choi, 2012b: figs 82, 130, 177), China (Sichuan), and Taiwan have no differences. Herein, we record the species as new in the Taiwanese fauna.  
 Distribution. India (type locality), China, Japan; Taiwan (new record).  
*Apithecia viridata wilemani* Prout, 1931  
*Atopophysa opulens* Prout, 1914  
*Atopophysa indistincta*: Chang, 1990a: 281, figs, nec Butler, 1889  
*Atopophysa opulens* Prout, 1914, *Ent. Mitt.*, 3 (7/8): 247; Wang, 1997: 324, figs;

- Fu & Tzuoo, 2002: 47, pl. 12: 28; Fu *et al.*, 2013o: 80, pl. 3: 51.
- Atopophysa candidula* Inoue, 1986  
*Atopophysa candidula* Inoue, 1986, *Bull. Fac. domest. Sci. Otsuma Wom. Univ.* 22: 241, figs 36, 37; Inoue, 1992b: 127; Wang, 1997: 325, fig.; Xue & Zhu, 1999: 768, fig. 938, pl. 20: 27; Parsons *et al.*, 1999: 76; Fu *et al.*, 2013o: 80, pl. 3: 52.
- Venusia lineata* Wileman, 1916  
*Venusia megaspilata* (Warren, 1895) # (Figs 2f, 9a; 10c)  
*Discoloxia megaspilata* Warren, 1895, *Novit. Zool.* 2: 105.  
*Venusia megaspilata*: Parsons *et al.*, 1999: 957; Choi, 2002: 57, figs 1, 3, 4; Nakajima & Yazaki, 2011: 282, pl. -62: -15, 16; Choi, 2012b: 56, figs 43, 92, 140, 186.  
 Specimen examined. Taiwan. 1 male, Nantou County, Tatajia, 2,350 m, 15. II. 2018, leg. B. Benedek (HNHM)  
 Distribution. Japan and Korea (Choi, 2012b); Taiwan (new record).  
 Note. The appearance and male genitalia of the Taiwanese specimens and that illustrated in Choi (2002, 2012b) have no remarkable difference.
- Hydrelia bicolorata* (Moore, 1867 [1868])  
*Hydrelia arizana* (Wileman, 1911)  
*Hydrelia rubrivena* Wileman, 1911  
*Hydrelia ulula* Bastelberger, 1911  
*Hydrelia bicauliata* Prout, 1914  
*Laciniodes umbrosus* Inoue, 1983  
*Palpoctenidia phoenicosoma semilauta* Prout, 1939  
*Phoenissa brephos albofascia* Inoue, 1970  
*Chalyboclydon marginata* Warren, 1893  
*Asthenes melanosticta* Wehrli, 1924  
*Acolutha pictaria imbecilla* Warren, 1905  
*Perizoma costata* (Wileman, 1911)  
*Martania albofasciata* Moore, 1888  
*Perizoma rantaizanensis*: Fu & Tzuoo, 2002: 55, pl. 13: 16.  
*Martania seriata* (Moore, 1888)  
*Martania taiwana* (Wileman, 1911)  
*Perizoma simulatum*: Fu & Tzuoo, 2002: 55, pl. 13: 15.  
*Martania denigrata* Inoue, 2004  
*Martania sugii* (Inoue, 1998)  
*Martania obscurata* (Bastelberger, 1909)  
*Gagitodes omnifasciaria* (Inoue, 1998)  
*Perizoma omnifasciaria*: Fu & Tzuoo, 2002: 56, pl. 13: 19; 32: 4.  
*Calluga costalis* Moore, 1887  
*Chloroclystis blanda* (Bastelberger, 1911)  
*Chloroclystis rubroviridis* (Warren, 1896)  
*Syncosmia patinata* (Warren, 1897)  
*Pasiphila palpata* (Walker, 1862)  
*Mnesiloba dentifascia* (Hampson, 1891)  
*Ziridava kanshireiensis* Prout, 1958  
*Melanthia catenaria mesozona* Prout, 1939  
*Melanthia procellata szechuanensis* (Wehrli, 1941)  
*Horisme macularia* (Leech, 1897)  
*Eupithecia albigutta* Prout, 1958  
*Eupithecia lini* Mironov & Galsworthy, 2007  
*Eupithecia blandula* Mironov & Galsworthy, 2007  
*Eupithecia blandula* Mironov & Galsworthy, 2007, *Trans. lepid. Soc. Japan* 58 (3): 347, figs 4, 18, 21; Mironov & Galsworthy, 2013: 199, pl. 6: 133, male fig. 133, female fig. 133.  
*Eupithecia toshimai*: Inoue, 1988: 354; Inoue, 1992b: 129; *nec* Inoue, 1980.  
*Eupithecia ryukyuensis*: Inoue, 1988: 354; Inoue, 1992b: 129, *nec* Inoue, 1971.  
 Note. The species *Eupithecia toshimai* Inoue, 1980 (type locality: Japan) was first recorded in Taiwan by Inoue (1988). According to Inoue (2000), the species *Eup. toshimai* “from Japan and Taiwan” should be a junior synonym of *Eup. Tenuisquama* Warren, 1896 (type locality: Darjeeling), which was adopted by Nakajima and Yazaki (2011: 303). Subsequently, Taiwanese *toshimai* sensu Inoue (1988) and *tenuisquama* sensu Inoue (2000) were considered misidentifications and described as species endemic to Taiwan, i.e. *Eup. blandula*. The image of non-Taiwanese, NHMUK specimen of “*Eup. toshimai*” in Fu *et al.* (2013o: 77, pl. 3: 31) was requested by the second author in the present study, and was provided by Sir Anthony Galsworthy. The specimen image captioned “*Eupithecia toshimai* Inoue” in Chang (1990a: 310) should be a misidentification based on the wing



- pattern. Whether the correct *Eup. tenuisquama* is distributed in Taiwan requires further investigation.
- Eupithecia megaproterva* Inoue, 1988  
*Eupithecia clavifera* Inoue, 1955  
*Eupithecia convexa* Inoue, 1988  
*Eupithecia hashimotoi* Inoue, 1988  
*Eupithecia acutipapillata* Inoue, 1988  
*Eupithecia yoshimotoi* Inoue, 1988  
*Eupithecia interpunctaria* Inoue, 1979  
*Eupithecia nuceistrigata* Bastelberger, 1911  
*Eupithecia flexicornuta* Inoue, 1988  
*Eupithecia taiwana* Wileman & South, 1917  
*Eupithecia assulata* Bastelberger, 1911  
*Eupithecia alishana* Inoue, 1970  
*Eupithecia quadripunctata* Warren, 1888  
*Eupithecia dolichoptera* Galsworthy & Mironov, 2013  
*Eupithecia longipennata* Inoue, 1988a, *Bull. Fac. domest. Sci. Otsuma Wom. Univ.* 24: 354, figs 19a-d; Inoue, 1992b: 129; Wang, 1997: 373, fig.; Parsons *et al.*, 1999: 352; Fu & Tzuoo, 2002: 45, pl. 12: 9; Mironov & Galsworthy, 2007: 356, figs 8, 26, 26a; Fu *et al.*, 2013c: 77, pl. 3: 32, junior secondary homonym of *Eucymatoge longipennata* Warren, 1904  
*Eupithecia dolichoptera* Galsworthy & Mironov, 2013: 164, pl. 5: 105, male fig. 105, female fig. 105.  
 Distribution. Endemic to Taiwan.
- Eupithecia daemionata* Dietze, 1903  
*Eupithecia kudoii* Inoue, 1983  
*Eupithecia exrubicunda* Inoue, 1988  
*Eupithecia karapinensis* Wileman & South, 1917  
*Eupithecia masculina* Inoue, 1988  
*Eupithecia stataria* Inoue, 1988  
*Eupithecia astricta* Inoue, 1988  
*Eupithecia costimacularia* Leech, 1897  
*Eupithecia flavoapicaria* Inoue, 1979  
*Eupithecia mantissa*: Fu & Tzuoo, 2002: 45, pl. 12: 3.  
*Eupithecia aritai* Inoue, 1977 #  
*Eupithecia aritai* Inoue, 1977, *Bull. Fac. domest. Sci. Otsuma Wom. Univ.* 13: 321, fig. 44; Mironov & Galsworthy, 2013: 90, pl. 2: 52, male fig. 52, female fig. 52.  
 Note. It was recorded for the first time from Taiwan by Mironov & Galsworthy (2013).  
 Distribution. Japan, Taiwan (Mironov & Galsworthy, 2013).
- Eupithecia robiginascens flexicornuta* Inoue, 1988 # (Fig. 2g)  
*Eupithecia flexicornuta* Inoue, 1988a, *Bull. Fac. domest. Sci. Otsuma Wom. Univ.* 24: 345, figs 15a-f; Chang, 1990a: 306, fig.; Inoue, 1992b: 128; Wang, 1997: 368, fig.; Parsons *et al.*, 1999: 342; Mironov & Galsworthy, 2007: 362.  
*Eupithecia robiginascens flexicornuta*: Mironov & Galsworthy, 2013: 277, pl. 8: 186a, male fig. 185, female fig. 185.  
 Distribution. India, Nepal, Bhutan, Myanmar, China (ssp. *robiginascens* Prout, 1926); Taiwan (ssp. *flexicornuta*).  
*Eupithecia luctuosa* Mironov & Galsworthy, 2004 #  
*Eupithecia luctuosa* Mironov & Galsworthy, 2004, *Trans. Lipid. Soc. Japan* 55 (1): 53, figs 10, 28, 29; Mironov & Galsworthy, 2013: 277, pl. 8: 187, male fig. 187, female fig. 187.  
 Note. It was recorded for the first time from Taiwan by Mironov & Galsworthy (2013).  
 Distribution. China (Fujian), Taiwan.
- Eupithecia likiangi pedisequa* Mironov & Galsworthy, 2013 #  
*Eupithecia likiangi pedisequa* Mironov & Galsworthy, 2013, *The Eupithecia of China*: 41, pl. 1: 17a, male fig. 17a, female fig. 17a.  
 Note. The type series were collected from Meifeng, ca. 2,300 m.  
 Distribution. Nepal, India, China (ssp. *likiangi* Vojnits, 1976); Taiwan (ssp. *pedisequa*) (Mironov & Galsworthy, 2013).  
*Eupithecia kuroshio* Inoue, 1980 #  
*Eupithecia kuroshio* Inoue, 1980, *Bull. Fac. domest. Sci. Otsuma Wom. Univ.* 16: 178, figs 46a, 47r,s, 48a, 49f, 53e, 59b; Inoue, 1988: 354; Chang, 1990: 311, fig.; Inoue, 1992b: 129; Wang, 1997: 372, fig.; Parsons *et al.*, 1999: 350; Mironov & Galsworthy, 2007: 362; Nakajima & Yazaki, 2011: 303, pl. 65: 43, 44; Mironov & Galsworthy, 2013, *The Eupithecia of China*: 51, pl. 1: 24, male fig. 24, female fig. 24.

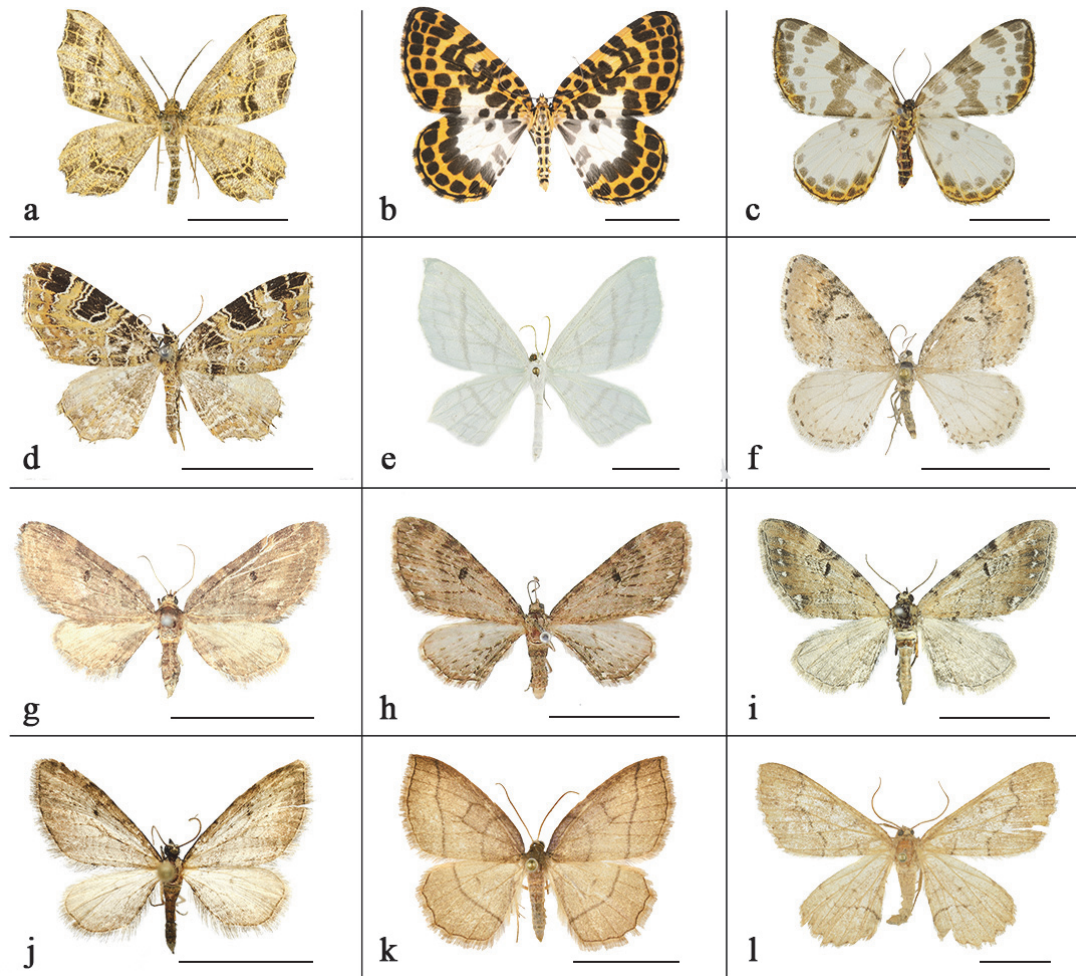

圖二 臺灣產大異角類。a. *Carige scutilimbata* Prout, 1936 ♂; b. *Gandaritis octoscripta* (Wileman, 1912) ♀; c. *Gandaritis whitelyi* (Butler, 1878) ♀; d. *Lobogonodes shiushioui* Wu & Chang, 2018 ♀; e. *Palaeomystis falcataria* (Moore, 1868) ♂; f. *Venusia megaspilata* (Warren, 1895) ♂; g. *Eupithecia robiginascens flexicornuta* Inoue, 1988 ♀; h. *Eup. concava* Mironov & Galsworthy, 2007 ♀; i. *Eup. pellicata* Mironov & Galsworthy, 2007 ♀; j. *Eup. chui* Inoue, 1970 ♀; k. *Pseudepione nakajimai* Wu, 2018 ♂, 正模; l. *Paradarisa hehuana* László & Stüning, 2015 ♂。館藏出處：林業試驗所昆蟲標本館 (a、b、e、l)；傅建明收藏 (c、d、g-i)；匈牙利自然史博物館 (f)；自然科學博物館，筑波 (j)；中央研究院動物標本館 (k)。比例尺=10 mm。拍攝：吳士緯 (a-f、j-l)；傅建明 (g-i)。

Fig. 2. Macroheterocera of Taiwan. a. *Carige scutilimbata* Prout, 1936 ♂; b. *Gandaritis octoscripta* (Wileman, 1912) ♀; c. *Gandaritis whitelyi* (Butler, 1878) ♀; d. *Lobogonodes shiushioui* Wu & Chang, 2018 ♀; e. *Palaeomystis falcataria* (Moore, 1868) ♂; f. *Venusia megaspilata* (Warren, 1895) ♂; g. *Eupithecia robiginascens flexicornuta* Inoue, 1988 ♀; h. *Eup. concava* Mironov & Galsworthy, 2007 ♀; i. *Eup. pellicata* Mironov & Galsworthy, 2007 ♀; j. *Eup. chui* Inoue, 1970 ♀; k. *Pseudepione nakajimai* Wu, 2018 ♂, holotype; l. *Paradarisa hehuana* László & Stüning, 2015 ♂. Sources of specimens: TFRI (a, b, e, l); CCMF (c, d, g-i); HNHM (f); NSMT (j); ASIZ (k). Scale bar = 10 mm. Photograph by Shipher Wu (a-f, j-l); Chien-Ming Fu (g-i).

Note. The species is on the wing in spring. It was recorded for the first time from Taiwan in Inoue (1988). One of the recorded localities in Inoue (1988) is Lishan, central Taiwan (ca. 2,000 m).

Distribution. Japan, Taiwan.

*Eupithecia concava* Mironov & Galsworthy, 2007 # (Fig. 2h)

*Eupithecia concava* Mironov & Galsworthy, 2007, *Trans. lepid. Soc. Japan* 58 (3): 342,

figs 1, 13, 20; Mironov & Galsworthy, 2013: 88, pl. 2: 51, male fig. 51, female fig. 51.

Note. The species is on the wing in late winter to mid spring. Mironov and Galsworthy (2013) recorded this species above 2,000 m in Meifeng (ca. 2,150 m), central Taiwan.

*Eupithecia pellicata* Mironov & Galsworthy, 2007 # (Fig. 2i)

- Eupithecia pellicata* Mironov & Galsworthy, 2007, *Trans. lepid. Soc. Japan* 58 (3): 354, figs 7, 17; Mironov & Galsworthy, 2013: 239, pl. 7: 161, male fig. 161.  
 Note. The holotype locality is Meifeng (ca. 2,150 m), central Taiwan.  
 Distribution. Taiwan.
- Eupithecia yazakii* Inoue, 1988 #  
*Eupithecia yazakii* Inoue, 1988, *Bull. Fac. domest. Sci. Otsuma Wom. Univ.* 24: 343, figs 13a-e; Inoue, 1992b: 128; Wang, 1997: 366, fig.; Parsons *et al.*, 1999: 378; Mironov & Galsworthy, 2007: 362; Mironov & Galsworthy, 2013: 302, pl. 8: 206, male fig. 206.  
 Note. The known specimen localities include Alishan (ca. 2,200 m) and Meifeng (ca. 2,150 m).  
 Distribution. Taiwan.
- Eupithecia chui* Inoue, 1970 # (Fig. 2j)  
*Eupithecia chui* Inoue, 1970, *Bull. Fac. domest. Sci. Otsuma Wom. Univ.* 6: 3, pl. 1: 3, 4; pl. 2: 14, 15; pl. 3: 19-22; Inoue, 1988: 360, figs 23a-e; Inoue, 1992b: 129; Wang, 1997: 374, fig.; Parsons *et al.*, 1999: 335; Mironov & Galsworthy, 2007: 361; Mironov & Galsworthy, 2013: 423, pl. 12: 283, male fig 283, female fig. 283.  
 Note. The locality, Alishan (ca. 2,150 m) represents the only occurrence region in the references.  
 Distribution. Taiwan.
- Eupithecia nishizawai* Inoue, 1988 #  
*Eupithecia nishizawai* Inoue, 1988, *Bull. Fac. domest. Sci. Otsuma Wom. Univ.* 24: 364, figs 24a-e; Inoue, 1992b: 129; Wang, 1997: 376, fig.; Parsons *et al.*, 1999: 357; Mironov & Galsworthy, 2007: 358, fig. 27; Mironov & Galsworthy, 2013: 426, pl. 12: 286, male fig 286, female fig. 286.  
 Note. The species is on the wing from early August to late September. All specimens examined in the references are observed from 3,000-3,500 m a.s.l.  
 Distribution. Taiwan.
- Mesoptila melanolopa* (Swinhoe, 1895)  
*Eupithecia melanolopa*: Fu & Tzuoo, 2002: 46, pl. 12: 5.

### Subfamily ENNOMINAE

- Naxa textilis* Walker, 1856  
*Naxa textiles*: Chen, 2011: 182, fig., misspelling  
 Note. We place this taxa in subfamily Ennominae rather than Orthostixinae according to Sihvonen *et al.* (2011).
- Pseudepione nakajimai* Wu, 2018 # (Fig. 2k)  
*Pseudepione nakajimai* Wu, 2018b, *Zootaxa* 4486 (1): 96, figs 1, 2, 7, 10.
- Paracalicha psittacata* (Bastelberger, 1909)  
*Satoblephara owadai* (Inoue, 1978)
- Agriopis dira* (Butler, 1878)  
*Agriopis dira*: Nakajima & Kobayashi, 2017: 56.
- Erannis golda* Djakonov, 1929  
*Erannis golda*: Nakajima & Kobayashi, 2017: 57.
- Larerannis montana* Nakajima, Wu & Chang, 2013
- Phigalia verecundaria* (Leech, 1897)  
*Phigalia verecundaria*: Nakajima & Kobayashi, 2017: 59.
- Rhynchobapta eburnivena* (Warren, 1896)  
*Heterostegania lunulosa* (Moore, 1888)  
*Menophra nakajimai* Sato, 1984  
*Cryptochorina polychroia* (Wehrli, 1941)  
*Psyra matsumurai* Bastelberger, 1909 **stat. rev.** (Fig. 10e)  
*Psyra matsumurai* Bastelberger, 1909b, *Ent. Z., Frankf. a. M.* 23 (8): 39; Chang, 1990b: 428, figs.  
*Psyra cuneata matsumurai*: Inoue, 1992b: 117; Wang, 1998: 297, figs; Parsons *et al.*, 1999: 806; Chen, 2011: 166, figs; Fu & Tzuoo, 2002: 34, pl. 8: 14; Liu *et al.* 2013: 465, figs 8, 56; Fu *et al.*, 2013e: 203, pl. 16: 2.  
 Specimens examined: Taiwan. 1 male, Taichung County, Jiayang, 11. XII. 1989, leg. Y. B. Fan (TFRI); 1 male, Xiaoxueshan, 15. X. 1960, leg. Y. Z. Zhang (TFRI); 1 male, Nantou County, Biluxi, 29. XI. 1986, leg. Y. B. Fan, slide TFRI19357 (TFRI); 1 female, Nantou County, Dongpu Lodge, 2,560 m, 6. VII. 2011, leg. S. Wu & W. C. Chang (TFRI); 1 female, Meifeng, 13. VII. 1991, leg. Y. B. Fan (TFRI); 1 female, Nantou County, Xitou, 27. I. 2002, J. T. Chao (TFRI); 1 female, Chiayi County, Alishan, 24. III.



- 1993, leg. Y. B. Fan, slide TFRI19235 (TFRI).
- Note. The present study illustrated the genitalia of the Taiwanese specimens and the Taiwanese taxon is different from *Psy. cuneata* Walker, 1860 (type locality: India, North Hindostan; see Liu *et al.*, 2013: Figs 6, 7, 28, 42, 55, and 66) based on the lack of a hindwing medial band; a hooked valval apex rather than a digitiform apex, an anteriorly inflated ductus bursae rather than a slender one; therefore, we treat the taxon as a bona species.
- Psyra conferta* Inoue, 1983  
*Psyra conferta* Inoue, 1983, *Tinea* 11 (16): 153, figs 22a, b, 23, 24; Liu *et al.*, 2013: 466, figs 14, 32, 45, 59.
- Psyra spurcatoria* (Walker, 1862 [1863])  
*Psyra spurcatoria* Walker, 1862 [1863], *List Specimens lepid. Insects Colln Brit. Mus.*, 26: 1498; Liu *et al.*, 2013: 469, figs 18-19, 36, 49, 62, 71, 73.
- Zethenia florida* Bastelberger, 1911, *Ent. Rdsch.* 28: 22.
- Proteostrenia eumimeta* Wehrli, 1936  
*Orthobrachia simpliciatia* Yazaki, 2002  
*Loxaspilates arrizanaria* Bastelberger, 1909  
*Loxaspilates densihastigera* Inoue, 1983  
*Loxaspilates montuosa* Inoue, 1983  
*Loxaspilates nakajimai* Inoue, 1983  
*Loxaspilates biformata* Inoue, 1983  
*Tanaoctenia haliaria* (Walker, 1861)  
*Nothomiza flavicosta* Prout, 1914  
*Nothomiza flavicosta*: Hsu & Hsu, 2017: 86, figs.
- Aplochloa viridis* Warren, 1893  
*Aplochloa costipicta* (Wileman, 1915)  
*Abraxas consputa* Bastelberger, 1909  
*Abraxas placata* Inoue, 1984  
*Abraxas antinebulosa* Inoue, 1984  
*Abraxas wilemani* Inoue, 1984  
*Abraxas fletcheri*: Fu & Tzuoo, 2002: 21, pl. 3: 16., *nec* Inoue, 1984.  
*Abraxas fletcheri* Inoue, 1984  
*Abraxas tenellula* Inoue, 1984  
*Abraxas persimplex* Inoue, 1984  
*Abraxas stictotaenia* Wehrli, 1932  
*Abraxas taiwanensis* Inoue, 1984  
*Abraxas submartiaria* Wehrli, 1932  
*Abraxas parvimiranda* Inoue, 1984
- Abraxas adilluminata* Inoue, 1984  
*Lomographa inamata* (Walker, 1861)  
*Lomographa platyleucata marginata* (Wileman, 1914)  
*Lomographa margarita* (Moore, 1867 [1868])  
*Lomographa anoxys* (Wehrli, 1936)  
*Lomographa guttulata* Yazaki, 1994  
*Lomographa chinhuaiwangi* Wu, 2018 # (Figs 3a; 10f)  
*Lomographa chinhuaiwangi* Wu, 2018a, *Tinea* 24(2): 86, figs 1-3, 5, 7, 8.  
Specimen examined. Taiwan. 1 female, Zhongzhiguan, 1,930 m, 9. III. 2016, leg. C. M. Fu & W. H. Cheng (CCMF).  
Note. The female and its genitalia are illustrated for the first time in the present study. Wu (2018a) additionally described 3 new endemic *Lomographa* species in Taiwan, and 2 are listed herein. To date, the third species, *Lom. siyuanensis* Wu, 2018 (Wu, 2018, *Tinea* 24 (2): 89, figs 11, 15.) (Fig. 3c), is distributed only in Siyuanako, Ilan County (1900 m a.s.l.).
- Lomographa jhonjihguanensis* Wu, 2018 # (Fig. 3b)  
*Lomographa jhonjihguanensis* Wu, 2018a, *Tinea* 24(2): 87, figs 10, 14.  
*Nadagara subnubila* Inoue, 1967  
*Euchristophia cumulata meridionalis* Inoue, 1986  
*Micronidia intermedia* Yazaki, 1992  
*Myrteta angelica* Butler, 1881  
*Orthocabera sericea sericea* (Butler, 1879)  
*Orthocabera sericea*: Fu & Tzuoo, 2002: 21, pl. 3: 3. Chen, 2011: 188, figs.  
*Cabera niveopicta* Inoue, 1986  
*Parabapta unifasciata* Inoue, 1986  
*Parabapta obliqua* Yazaki, 1989  
*Synegia esther* Butler, 1881  
*Synegia estherodes* Sato, 1990  
*Yashmakia suffusa* (Warren, 1893)  
*Parasynegia suffusa* Warren, 1893, *Proc. Zool. Soc. Lond.* 1893 (2): 414; Chen, 2011: 202, fig.  
*Platycerota homoema* Prout, 1926  
*Crypsicometa homoema* Prout, 1926, *J. Bombay nat. Hist. Soc.* 31 (3): 788; Wehrli, 1939: 304, pl.23: d; Inoue, 1986: 250, fig. 47; Inoue, 1992b: 112; Yazaki, 1992: 26, pl. 7: 22; Parsons *et al.*,



- 1999:198; Fu & Tzuoo, 2002: 19, pl. 1: 26.  
*Platycerota homoema*: Stüning, 2000: 109.  
*Platycerota particolor* (Warren, 1896)  
*Orthobrachia particolor* Warren, 1896, *Novit. zool.* 3: 128.  
*Crypsicometa ochracea* Inoue, 1971: 167, pl. 1: 16, pl. 5: 47; Yazaki, 1991: 264, fig.; Inoue, 1992b: 112; Parsons *et al.*, 1999: 198; Fu & Tzuoo, 2002: 19, pl. 1: 25, pl. 30: 7; Fu & Tzuoo, 2004: 154.  
*Crypsicometa homoema*: Chang, 1990b: 90, figs; Wang, 1998: 74, figs, misidentification.  
*Platycerota particolor*: Stüning, 2000: 109; Sato, 2011: 146, pl. 13: 18, 19.  
*Monocerotesa conjuncta* (Wileman, 1912)  
*Monocerotesa coalescens* (Bastelberger, 1909)  
*Monocerotesa flavescens* Inoue, 1998  
*Krananda semihyalina* Moore, 1867  
*Krananda oliveomarginata* Swinhoe, 1894  
*Luxiaria mitorrhaphes* Prout, 1925  
*Luxiaria amasa amasa* (Butler, 1878)  
*Luxiaria costinota* Inoue, 1978  
*Calletaera basipuncta* Wileman, 1916  
*Oxymacaria temeraria temeraria* Swinhoe, 1891  
*Oxymacaria temeraria*: Fu & Tzuoo, 2002: 22, pl. 3: 12.  
*Oxymacaria deformis* (Inoue, 1986)  
*Oxymacaria normata arisana* (Wehrli, 1932)  
*Oxymacaria truncaria truncaria* (Leech, 1897)  
*Chiasmia monticolaria notia* (Wehrli, 1940)  
*Epobeidia tigrata maxima* Inoue, 1986  
*Obeidia tigrata maxima* Inoue, 1986, *Bull. Fac. Domest. Sci., Otsu Univ.* 22: 243; Chen, 2011: 176, figs.  
*Epobeidia lucifera extranigricans* (Wehrli, 1933)  
*Obeidia lucifera extranigricans*: Chen, 2011: 174, figs.  
*Parobeidia gigantearia marginifascia* Prout, 1914  
*Praobeidia gigantearia marginifascia*: Fu & Tzuoo, 2004: 163, pl. 7: 8, misspelling.  
*Obeidia gigantearia marginifascia*: Chen, 2011: 174, figs.  
*Euryobeidia languidata* (Walker, 1862)  
*Xenoplia trivialis* (Yazaki, 1987)  
*Percnia longitermen* Prout, 1914  
*Antipercnia cordiforma* (Inoue, 1978)  
*Pogonopygia pavidus pavidus* (Bastelberger, 1912)  
*Pogonopygia pavidus pavidus*: Chen, 2011: 156, figs.  
*Dilophodes elegans khasiana* Swinhoe, 1892  
*Metabraxas rubrotincta* Inoue, 1986  
*Metabraxas rubrotincta*: Chen, 2011: 182, figs, misspelling.  
*Arichanna pryeraria* Leech, 1891  
*Arichanna albomacularia* Leech, 1891  
*Arichanna postflava* Wileman, 1914  
*Arichanna refracta* Inoue, 1978 **stat. nov.** (Figs 9d; 10h)  
*Arichanna himalayensis refracta* Inoue, 1978, *Bull. Fac. domest. Sci. Otsu Univ.* 14: 233, fig. 73; Chang, 1990b: 15, figs; Inoue, 1992b: 114.  
*Arichanna sinica refracta*: Sato, 1994, *Tinea* 14 (Suppl. 1): 41, pl. 73: 3; Wang, 1998: 147, figs, part *nec* Wehrli, 1933; Parsons *et al.*, 1999: 66; Fu & Tzuoo, 2002: 31, pl. 7: 2.  
Distribution. Endemic to Taiwan.  
Note. Li *et al.* (2018) revised the subgenus *Epicterodes* Wehrli, 1933 of the genus *Arichanna* Moore, 1867 [1868]. In the section of “*Arichanna (Epicterodes) sinica* Wehrli, 1933” in Li *et al.* (2018: 507), the difference between *Ari. sinica refracta* and the nominate continental subspecies has been mentioned as the “absence of signum” in the latter in comparison to the large distinct signum in the former, and the Taiwanese taxon has been regarded as the species *Ari. flavinigra* Hampson, 1907. However, in the “*Arichanna (Epicterodes) flavinigra* Hampson, 1907” section in Li *et al.* (2018: 506), Taiwan is not included in the distribution range and no synonymous relationship between *refracta* and *flavinigra* is reported. After contacting the corresponding author, Dr Hong-Xiang Han, of Li *et al.* (2018), the author re-examined the female genitalia of *Ari. sinica* and observed one extremely small signum on the corpus bursae of *Ari. sinica* (Fig. 10i). Herein, we treat the Taiwanese population as a distinct

- endemic species named *Ari. refracta* **stat. nov.**. The species can be distinguished from its allopatric siblings based on the concave apex of uncus in *Ar. refracta* (Fig. 9d) and *Ari. sinica* (Fig. 9e), and a protruding apex of uncus in *Ari. flavinigra* (Fig. 9f); the apex of the diverging part of aedeagus at the posterior part is sharp and straight in *Ari. refracta* rather than curved and hooked as in *Ari. sinica* and *Ari. flavinigra*; a distinct signum in *Ari. refracta* (Fig. 10h) and *Ari. flavinigra* (see Li *et al.*, 2018: Fig. 51) compared with an extremely small one in *Ari. sinica*.
- Arichanna ochrivena* Wileman, 1915  
*Arichanna olivescens* Wileman & South, 1917  
*Arichanna maculosa* Wileman, 1912  
*Arichanna picaria* Wileman, 1910  
*Arichanna marginata* Warren, 1893  
*Arichanna vernalis* Fu & Sato, 2010  
*Arichanna vernalis*: Shang & Hsu, 2015: 54, fig.  
*Harutaea flavizona* Sato, 2000  
*Harutalcis fumigata* (Bastelberger, 1909)  
*Alcis hyberniata* Bastelberger, 1909  
*Alcis tayulina* Sato, 1990  
*Alcis arizana* Wileman, 1911 # (Figs 3d, e; 9b; 10g)  
*Alcis arizana* Wileman, 1911a, *Entomologist* 44: 271.  
Specimens examined: Taiwan. 1 male, Miaoli County, Guanwu, 2,000 m, 25. VI. 2015, leg. H. Y. Huang & P. H. Chen (TFRI); 1 female, same collecting locality, 9. IV. 2015, leg. H. Y. Huang & P. H. Chen (TFRI); 2 males, Nantou County, Wangxiang, 2,300 m, 28. V. 2013, leg. T. Y. Hsieh (ESRI); 1 male, *ditto*, 9. VIII. 2014, leg. T. Y. Hsieh (ESRI).  
Note. The genitalia of male (Fig. 9b) and female (Fig. 10g) are first illustrated.
- Alcis subpunctata* Wileman, 1911  
*Alcis scorteae* (Bastelberger, 1909)  
*Alcis postlurida* Inoue, 1978  
*Alcis pallens* Inoue, 1978  
*Alcis taiwanensis* Inoue, 1978  
*Alcis semiusta* (Bastelberger, 1909)  
*Alcis rubicunda* Bastelberger, 1909  
*Alcis plebeia* Wileman, 1912  
*Alcis nubeculosa* (Bastelberger, 1909)  
*Alcis taiwanovariegata* Sato, 2008  
*Alcis variegata subochrearia*: Fu & Tzuoo, 2002: 27, pl. 6: 6, *nec* Wileman & South, 1917.  
*Alcis admissaria undularia* Wileman, 1911  
*Alcis maculata taiwanica* (Bastelberger, 1909)  
*Alcis anmashanensis* Sato, 1999  
*Rikiosatoa fucataria* (Wileman, 1911)  
*Psilalcis nigrifasciata* (Wileman, 1912)  
*Psilalcis albibasis* (Hampson, 1895)  
*Psilalcis fui* Sato, 2002  
*Psilalcis pulveraria* (Wileman, 1912)  
*Lophobates ochrolaria* (Bastelberger, 1909)  
*Lophobates corticea* (Bastelberger, 1911)  
*Hypomecis corticea*: Fu *et al.*, 2013g: 186, pl. 13: 7, 8.  
*Lophobates corticea*: Sato, 2017: 325, figs 11, 12.  
*Protoarmia amabilis* Inoue, 1983  
*Hypomecis formosana* (Wileman, 1912)  
*Hypomecis obliquisigna* (Wileman, 1912)  
*Hypomecis monotona* (Inoue, 1978)  
*Hypomecis nudicosta* Inoue, 1983  
*Hypomecis brevifasciata* (Wileman, 1911)  
*Microcalicha melanosticta* (Hampson, 1895)  
*Microcalicha fumosaria fulvifusa* Sato, 1981  
*Deileptenia rimosaria* (Wileman, 1911)  
*Cleora fraterna* (Moore, 1888)  
*Cleora fraterna*: Hsu & Hsu, 2017: 78, figs.  
*Cleora insolita* (Butler, 1878)  
*Cleora leucophaea taiwanensis* Sato, 2002  
*Gasterocome pannosaria orta* (Bastelberger, 1911)  
*Racotis boarmiaria* (Guenée, 1857)  
*Paradarisa comparataria rantaizanensis* Wileman, 1911  
*Paradarisa hehuana* László & Stüning, 2015 # (Fig. 2l)  
*Paradarisa hehuana* László & Stüning, 2015, *Tinea* 23(2): 118, figs 1, 2, 7, 10.  
Specimens examined. Taiwan. 1 male, Hualien County, Tayuling, 2,560 m, 16. IV. 2013, leg. S. Wu, slide TFRI160988 (TFRI); 1 female, Miaoli County, 18. I. 2020, leg. S. Wu.  
Note. This study represents the first record of the species after the original

- description.
- Aethalura duplicata* (Wileman, 1911)
- Myrioblephara simplaria simplaria* (Swinhoe, 1894)
- Myrioblephara simplaria*: Fu & Tzuoo, 2002: 30, pl. 6: 1.
- Myrioblephara fenchihuana* Sato, 1987
- Myrioblephara cilicornaria* (Püngeler, 1903)
- Prochasma squalida* (Wileman, 1915)
- Boarmia squalida* Wileman, 1915, *Entomologist* 48: 282.
- Prochasma dentilinea*: Prout, 1927: 943; Inoue, 1965: 34; Chang, 1990b: 399, fig.; Wang, 1998: 221 (part); Inoue, 1992b: 116; Fu & Tzuoo, 2002: 30, pl. 6: 12, *nec* Warren, 1893.
- Prochasma dentilinea squalida*: Heppner, 2012: 22.
- Prochasma squalida*: Sato, 2019: 144, figs 17-21, 34, 35, 41, 42.
- Calicha griseoviridata* (Wileman, 1911)
- Jankowskia taiwanensis* Sato, 1980
- Note. The common name follows Wang (1998: 228).
- Ectropis arizanensis* Wileman, 1915
- Ectropis bhurmitra*: Fu & Tzuoo, 2002: 24, pl. 4: 17; Chen, 2011: 186, figs, *nec* Walker, 1860
- Ramobia anmashana* Sato, 2002
- Anectropis fumigata* Sato, 1991
- Anectropis semifascia* (Bastelberger, 1909)
- Parectropis nigrosparsa* (Wileman & South, 1917)
- Parectropis nigrosparsa*: Sato, 2018: 25, pl. 8: 6.
- Distribution. Taiwan (type locality), Russian Far East, Korea, S. China (Sato, 2018).
- Parectropis subflava* (Bastelberger, 1909)
- Abaciscus tristis tristis* Butler, 1889
- Abaciscus alishanensis* Inoue, 1978
- Uliura infausta* (Prout, 1958)
- Lassaba parvalbidaria parvalbidaria* (Inoue, 1978)
- Lassaba tayulingensis* (Sato, 1986)
- Lassaba brevipennis* (Inoue, 1978)
- Lassaba hsu honglini* Fu & Sato, 2010
- Hirasa punctivenaria taiwana* (Wileman, 1912)
- Gnophos caenosa* (Bastelberger, 1911)
- Gnophos ainuaria* Bastelberger, 1909
- Duliophyle agitata taiwana* Sato, 2002
- Duliophyle majuscularia* (Leech, 1897) # (Fig. 3f)
- Boarmia majuscularia* Leech, 1897: 420.
- Xandrames (Duliophyle) majuscularia*: Prout, 1915: 381, pl. 23, line a.
- Duliophyle majuscularia*: Inoue, 1982: 550, pl. 97: 6-9; Shin, 1996: 106; Parsons *et al.*, 1999: 244; Sato, 2011: 173, pl. 25: 5, 6; Fu, 2019: 344, figs 1-8.
- Distribution. Japan, Korea, Taiwan (Fu, 2019).
- Xandrames dholaria* Moore, 1867 [1868]
- Xandrames dholaria*: Yazaki & Wang, 2011: 54, pl. 5: 8; Hsu & Hsu, 2017: 76, figs.
- Amblychia moltrechti* (Bastelberger, 1909)
- Blepharoctenucha virescens kawabei* Inoue, 1986
- Scionomia sinuosa* (Wileman, 1910)
- Scionomia sinuosa*: Yazaki & Wang, 2011: 109, pl. 17: 13.
- Scionomia praeditaria* (Leech, 1897)
- Thinopteryx crocoptera assamensis* Swinhoe, 1916
- Thinopteryx nebulosa* Butler, 1883
- Biston regalis comitatus* (Warren, 1899)
- Biston robustum subrobustum* Inoue, 1964
- Biston robustus subrobustus*: Chen, 2011: 170, figs
- Mesastrape fulguraria fulguraria* Walker, 1860
- Mesastrape fulguraria*: Fu & Tzuoo, 2002: 34, pl. 8: 12. Chen, 2011: 176, figs.
- Descoreba simplex* Butler, 1878
- Descoreba albolutea* Sato, Stüning & Fu, 2011
- Descoreba albovidis* Sato, Stüning & Fu, 2011
- Descoreba albovidis*: Huang, 2018: 158.
- Acrodontis fumosa* (Prout, 1930)
- Acrodontis aenigma* (Prout, 1914)
- Acrodontis mystica* Kobayashi, 1998
- Odontopera albiguttulata* Bastelberger, 1909
- Odontopera bilinearia subarida* Inoue, 1986
- Odontopera insulata insulata* Bastelberger, 1909
- Odontopera insulata*: Fu & Tzuoo, 2002: 36, pl. 9: 2.
- Odontopera hehuanshana* Sato, Fu & Shih,

2013

*Xerodes crenulata* Wileman, 1915  
*Xerodes albonotaria aritai* (Inoue, 1971)  
*Xerodes contiguaria* Leech, 1897  
*Hyposidra talaca talaca* (Walker, 1860)  
*Auaxa cesadaria* Walker, 1860  
*Auaxa cesadaria*: Yazaki & Wang, 2011: 1, pl. 15: 34.  
*Auaxa mimosina* Inoue, 1992  
*Opisthograptis punctilineata* Wileman, 1910  
*Opisthograptis moelleri* Warren, 1893  
*Pareclipsis serrulata* (Wehrli, 1937)  
*Fascellina chromataria* Walker, 1860  
*Fascellina chromataria*: Yazaki & Wang, 2011: 1, pl. 15: 34; Hsu & Hsu, 2017: 73, figs.  
*Garaeus apicata formosanus* Bastelberger, 1911  
*Garaeus argillacea* (Butler, 1889)  
*Garaeus specularis specularis* Moore, 1867 [1868]  
*Garaeus specularis*: Fu & Tzuoo, 2002: 14, pl. 1: 12; 30: 5. Chen, 2011: 172, fig.  
*Pseudomiza leucogonia* (Hampson, 1895)  
*Pseudomiza aurata* Wileman, 1915  
*Pseudomiza flavitincta* (Wileman, 1915)  
*Pseudomiza obliquaria* (Leech, 1897)  
*Polyscia argentilinea changi* (Wang, 1998)  
*Pseudomiza argentilinea changi* Wang, 1998, *Geometer Moths of Taiwan and Its allied Species from the neighboring countries* 2: 352, figs; Fu & Tzuoo, 2002: 37, pl. 9: 11.  
*Leptomiza calcearia calcearia* (Walker, 1860)  
*Plagodis reticulata* Warren, 1893  
*Celenna festivararia formosensis* (Inoue, 1964)  
*Hypochrosis baenzigeri* Inoue, 1982  
*Hypochrosis baenzigeri*: Yazaki & Wang, 2011: 96, pl. 15: 19; Hsu & Hsu, 2017: 66, figs.  
*Hypochrosis insularis* (Bastelberger, 1909)  
*Achrosis rufescens* (Butler, 1880)  
*Pagrasa rufescens* Butler, 1880, *Ann. Mag. nat. Hist.* (5) 6: 224.  
*Hypochrosis rufescens*: Hampson, 1895: 174; Inoue, 1978: 254, fig. 127; Chang, 1990b: 175, figs; Inoue, 1992b: 119; Yazaki, 1992: 39, pl. 12: 14; Yazaki, 1994: 30; Wang, 1998: 361, figs; Parsons *et al.*, 1999: 469; Fu & Tzuoo, 2002: 13, pl. 1: 4; Fu *et al.*, 2013g: 147, pl. 8: 1.

*Achrosis rufescens*: Stüning, 2000: 97; Yazaki & Wang, 2011: 97, pl. 15: 20.  
 Distribution. India, Nepal, China, Taiwan.  
*Seleniopsis evanescens* (Butler, 1881)  
*Mimochroa olivescens* (Wileman, 1914)  
*Heterolocha arizana* Wileman, 1910  
*Heterolocha marginata* Wileman, 1910  
*Heterolocha biplagiata* Bastelberger, 1909  
*Heterolocha coccinea* Inoue, 1976  
*Heterolocha lilacina* (Bastelberger, 1909)  
*Apheterolocha patalata* (Felder & Rogenhofer, 1875)  
*Heterolocha patalata*: Fu *et al.*, 2013g: 149, pl. 8: 10, 11.  
*Meteima mediorufa mediorufa* (Bastelberger, 1911)  
*Meteima mediorufa*: Fu & Tzuoo, 2002: 20, pl. 1: 24; 30: 8.  
*Trotocraspeda divaricata* (Moore, 1888)  
*Corymica spatiosa* Prout, 1925  
*Corymica spatiosa*: Hsu & Hsu, 2017: 82, figs.  
*Ourapteryx inspersa* Wileman, 1912  
*Ourapteryx pallidula* Inoue, 1985  
*Ourapteryx monticola* Inoue, 1985  
*Ourapteryx sciticaudaria*: Fu & Tzuoo, 2002: 15, pl. 2: 5; pl. 33: 4, *nec* Walker, 1862.  
*Ourapteryx changi* Inoue, 1985  
*Ourapteryx changi*: Hsu & Hsu, 2017: 62, figs.  
*Ourapteryx sciticaudaria* Walker, 1862  
*Ourapteryx taiwana* Wileman, 1910  
*Ourapteryx ramosa* (Wileman, 1910)  
*Ourapteryx venusta* Inoue, 1985  
*Ourapteryx flavovirens* Inoue, 1985  
*Ourapteryx variolaria* Inoue, 1985  
*Ourapteryx caecata* (Bastelberger, 1911)  
*Ourapteryx similaria horishana* (Matsumura, 1910)  
*Ourapteryx clara formosana* Matsumura, 1910  
*Ourapteryx nigrociliaris magnifica* Inoue, 1985  
*Tristrophis rectifascia rectifascia* (Wileman, 1912)  
*Tristrophis rectifascia*: Fu & Tzuoo, 2002: 17, pl. 2: 6; Chen, 2011: 198, figs.

#### Family NOTODONTIDAE

##### Subfamily DUDUSINAE

*Dudusa nobilis* Walker, 1865



*Dudusa nobilis*: Hsu & Hsu, 2017: 113, figs.

*Dudusa sphingiformis* Moore, 1872

*Tarsolepis taiwana* Wileman, 1910

*Euhampsonia formosana* (Matsumura, 1925)

*Zaranga pannosa necopinatus* Schintlmeister, 2008

*Zaranga pannosa neciponatus*: Wu *et al.*, 2013h: 254, pl. 25: 5, misspelling.

**Subfamily THAUMETOPOEINAE**

*Gazalina purificata* Sugi, 1993

**Subfamily PERIERGOSINAE**

*Ellida arcuata* (Alphéraky, 1897)

*Hupodonta corticalis* Butler, 1877

*Hupodonta lignea* Matsumura, 1919

*Hupodonta corticalis*: Chen, 2011: 59, left fig., *nec* Butler, 1877

*Periergos antennae* Schintlmeister, 2005

*Rachia lineata* (Matsumura, 1925)

**Subfamily HETEROCAMPINAE**

*Fentonia macroparabolica* Nakamura, 1973

*Neopheosia fasciata fasciata* (Moore, 1888)

*Neopheosia fasciata*: Jia & Yu, 2018: 165, figs.

**Subfamily SPATALIINAE**

*Ginshachia elongata* Matsumura, 1929

*Togaritensha curvilinea curvilinea* (Wileman, 1911)

*Togaritensha curvilinea*: Fu & Tzuoo, 2004: 97, pl. 49: 4; 60: 3. Chen, 2011: 58, figs.

*Besaia inconspicua* (Wileman, 1914)

*Besaia nebulosa* (Wileman, 1914)

*Besaia sordida* (Wileman, 1914)

*Curuzza ronkayorum* (Schintlmeister, 2005)

*Curuzza bryki*: Wu *et al.*, 2013h: 258, pl. 24: 12, 13, *nec* Schintlmeister, 1997

*Cutuza formosana* (Nakamura, 1973)

*Torigea formosana*: Fu & Tzuoo, 2004: 98, pl. 49: 12.

*Bireta formosana*: Wu *et al.*, 2013h: 260, pl. 25: 3, 4.

*Cutuza formosana*: Wu & Lai, 2018: 112.

*Eushachia aurata auripennis* Matsumura, 1925

*Eushachia acyptera insido* (Schintlmeister, 1989)

*Ceira* sp. near *guanyin*: Fu & Tzuoo, 2004: 97, pl. 49: 13.

*Mimopydna kishidai kishidai* Schintlmeister, 1989

*Besaia (Mimopydna) sikkima kishidai*: Fu & Tzuoo, 2004: 96, pl. 49: 9.

*Besaia sikkima kishidai*: Chen, 2011: 60, figs.

*Mimopydna kishidai*: Wu *et al.*, 2013h: 257, pl. 24: 11.

**Subfamily NOTODONTINAE**

*Pheosia rimosa taiwanognoma* Nakamura, 1973

*Pseudosomera noctuiformis yunwu* Schintlmeister & Fang, 2001

*Cerura erminea formosana* (Matsumura, 1929)

*Liparopsis postalbida* Hampson, [1893]

*Harpyia formosicola* (Matsumura, 1929)

*Harpyia longipennis formosicola*: Fu & Tzuoo, 2004: 104, pl. 50: 12. Chen, 2011: 64, figs.

*Harpyia microsticta baibarana* (Matsumura, 1927)

*Acmeshachia gigantea* (Elwes, 1890)

*Lophocosma amplificans* Schintlmeister, 2005

*Lophocosma nigrilinea geniculatum*: Wu *et al.*, 2013h: 267, pl. 26: 9, *nec* Matsumura, 1929

*Notodonta griseotincta* Wileman, 1910

*Nephodonta taiwanensis* Schintlmeister, 2005

*Nephodonta cognata* Schintlmeister & Witt, 2014

*Nephodonta* sp.: Wu *et al.*, 2013h: 265, pl. 26: 4.

*Peridea moorei ochreipennis* Nakamura, 1973

*Peridea sikkima ochreipennis*: Fu & Tzuoo, 2004: 108, pl. 49: 16 16; Chen, 2011: 64, fig.

*Rachiades lichenicolor albimaculata* (Okano, 1958)

*Rachiades lichenicolor albimaculata*: Hsu & Hsu, 2017: 115, figs.

*Phalerodonta manleyi formosana* Okano, 1970

*Phalerodonta inclusa formosana*: Fu & Tzuoo, 2004: 116, pl. 51: 17, 18; Chen, 2011: 62, figs.

*Pheosiopsis lusciniola* (Nakamura, 1973)

*Pheosiopsis alishanensis* Kishida, 1990

*Pheosiopsis cinerea formosana* (Okano, 1959)

*Pheosiopsis linus* Schintlmeister, 2005 #

(Fig. 3g)

- Pheosiopsis linus* Schintlmeister, 2005, *Nachr. entomol. Ver. Apollo (N. F.)* 26 (2): 109, figs 21, 28; Schintlmeister, 2008: 283, figs.  
 Note. Only one female was taken from Xiangyang, Taitung County (2,320 m) as the holotype (Schintlmeister, 2005). Its generic placement needs further investigation probably until the availability of male material.
- Hexafrenum leucodera yamamotoi* (Nakamura, 1978)
- Hexafrenum maculifer* (Matsumura, 1925)  
*Hexafrenum maculifer maculifer*: Fu & Tzuoo, 2004: 116, pl. 51: 15.
- Metriaeschna apatela elegans* Nakamura, 1973
- Microphalera grisea yoshimotoi* Kishida, 1984
- Ptilodon saturata* (Walker, 1865)
- Ptilophora rufula* Kobayashi, 1994
- Himeropteryx yui* Okano, 1969
- Formofentonia orbifer rotundata* Matsumura, 1925
- Netria multispinae multispinae* Schintlmeister 2006  
*Netria viridescens*: Chang, 1989b: 206, figs; Wang, 1995b: 104, fig., nec Walker, 1855  
*Netria* sp. cf *viridescens*: Fu & Tzuoo, 2004: 94, pl. 49: 6, 8.  
*Netria multispinae multispinae* Schintlmeister, 2006, *Nachr. entomol. Ver. Apollo (N. F.)* 27 (1/2): 81, pl. 5: 1-5, 10, pl. 9: 5, pl. 10: 8; Schintlmeister, 2008: 182, figs
- Benbowia takamukuanus* (Matsumura, 1925)  
*Benbowia takamukuana*: Chen, 2011: 62, figs  
*Stauropus (Benbowia) takamukuana*: Wu *et al.*, 2013h: 263, pl. 25: 14.
- Stauropus sikkimensis lushanus* Okano, 1960
- Syntypistis comatus* (Leech, 1889)  
*Syntypistis comata*: Wu *et al.*, 2013h: 264, pl. 25: 17, 18.
- Syntypistis lineata* (Okano, 1960)
- Syntypistis nigribasalis nigribasalis* (Wileman, 1910)
- Syntypistis perdix perdix* (Moore, 1879)

*Syntypistis perdix confusa*: Fu & Tzuoo, 2004: 102, pl. 50: 8, 9; Chen, 2011: 64, figs

- Syntypistis pryeri* (Leech, 1889)
- Syntypistis umbrosa* (Matsumura, 1927)
- Mesophalera stigmatoides* Kiriakoff, 1963 #  
*Mesophalera stigmatoides* Kiriakoff, 1963, *Bonn. zool. Beitr.* 261; fig. 17, 18; photo 16; Schintlmeister, 2008: 247, figs 1155, 1156, pl. 25: 418, 419.  
*Mesophalera sigmata*: Fu & Tzuoo, 2004: 109, pl. 51: 1., nec Butler, 1877
- Methodioptera speratus* (Schintlmeister, 2005)  
*Mesophalera speratus* Schintlmeister, 2005 *Nachr. entomol. Ver. Apollo, N.F.* 26 (3): 108, figs 17, 18, 32; Schintlmeister, 2008: 249, figs 1163, 1170, pl. 25: 423; Wu *et al.*, 2013h: 268, pl. 26: 10, 11.  
*Metriopectera speratus*: Kobayashi & Nonaka, 2016: 26.  
*Mesophalera libera* Schintlmeister, 2008, *Notodontidae. Palaearctic Macrolepidoptera. Vol. 1*: 248, fig. 1166, pl. 25: 422.  
*Methodioptera separatus*: Kobayashi & Wang, 2020: 88.  
*Pheosiopsis speratus* Schintlmeister: sensu Fu & Tzuoo, 2004: 110, pl. 50: 22, 23.
- Disparia wilemani* Matsumura, 1925  
*Pseudofentonia (Mimus) nigrofasciata*: Fu & Tzuoo, 2004: 111, pl. 51: 4, 5, nec Wileman, 1910  
*Disparia (Lanna) nigrofasciata*: Wu *et al.*, 2013h: 269, pl. 26: 8.
- Disparia nigrofasciata* (Wileman, 1910)  
*Pseudofentonia (Mimus) medioalbida*: Fu & Tzuoo, 2004: 111, pl. 51: 2, 3.  
*Disparia (Polystictina) medioalbida*: Fu & Tzuoo, 2004: 111, pl. 51: 2, 3.
- Disparia maculata* (Moore, 1879)  
*Disparia maculata*: Wu, 2015: 221, figs 37-40, 45, 57, 66, 73.
- Disparia kobayashii* Wu, 2015  
*Disparia kobayashii* Wu, 2015, *Zootaxa* 3918(2): 221, figs 35, 36, 46, 55, 56, 68, 75; Huang, 2018: 158, fig.  
*Pseudofentonia (Disparia) diluta variegata*: Fu & Tzuoo, 2004: 111, pl. 51: 6, nec Wileman, 1910
- Neodrymonia comes* Schintlmeister, 1989 #

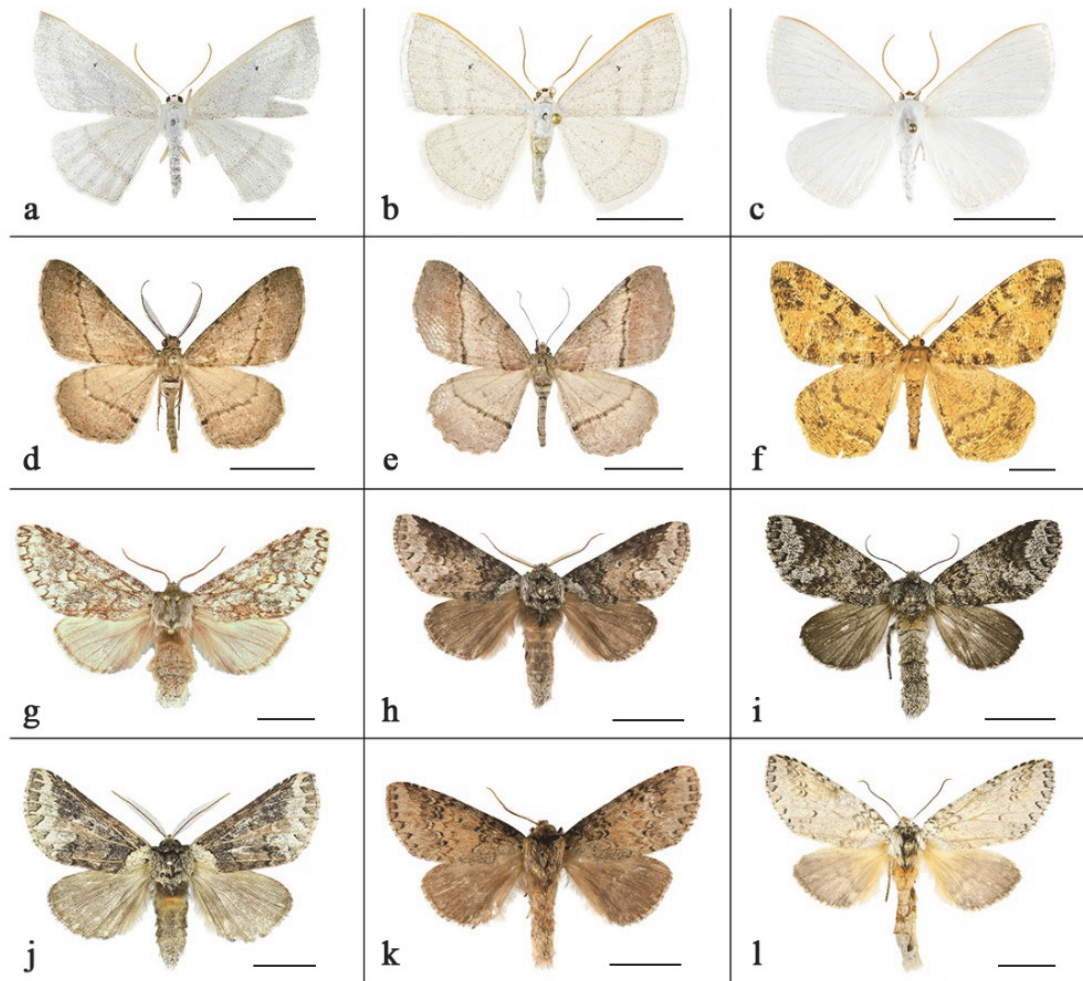

圖三 臺灣產大異角類。a. *Lomographa chinhuaiwangi* Wu, 2018 ♀; b. *Lom. jhonjihguanensis* Wu, 2018 ♂, 正模; c. *Lom. siyuanensis* Wu, 2018 ♂, 正模; d. *Alcis arizana* Wileman, 1911 ♂; e. 同上 ♀; f. *Duliophyle majuscularia* (Leech, 1897) ♂; g. *Pheosiopsis linus* Schintlmeister, 2005 ♀, 正模; h. *Neodrymonia comes* Schintlmeister, 1989 ♂; i. *Ditto* ♀; j. *Neodrymonia cretata* Kobayashi & Fu, 2019 ♂, 正模; k. *Neo. taiwana* Kobayashi, 2005 ♂; l. *Pseudofentonia argentifera argentifera* (Moore, 1866) ♀。館藏出處：傅建明收藏 (a, f)；林業試驗所昆蟲標本館 (b-e, h, i, k, l)；威特博物館 (g)、自然科學博物館，臺中 (j)。比例尺=10 mm。拍攝：吳士緯 (a-e, h, i, k, l)、傅建明 (f, j)、Alexander Schintlmeister (g)。

Fig. 3. Macroheterocera of Taiwan. a. *Lomographa chinhuaiwangi* Wu, 2018 ♀; b. *Lom. jhonjihguanensis* Wu, 2018 ♂, holotype; c. *Lom. siyuanensis* Wu, 2018 ♂, holotype; d. *Alcis arizana* Wileman, 1911 ♂; e. *Ditto* ♀; f. *Duliophyle majuscularia* (Leech, 1897) ♂; g. *Pheosiopsis linus* Schintlmeister, 2005 ♀, holotype; h. *Neodrymonia comes* Schintlmeister, 1989 ♂; i. *Ditto* ♀; j. *Neodrymonia cretata* Kobayashi & Fu, 2019 ♂, Holotype; k. *Neo. taiwana* Kobayashi, 2005 ♂; l. *Pseudofentonia argentifera argentifera* (Moore, 1866) ♀. Sources of specimens: CCMF (a, f); TFRI (b-e, h, i, k, l); MWM (g), NMNS (j). Scale bar = 10 mm. Photograph by Shipher Wu (a-e, h, i, k, l), Chien-Ming Fu (f, j), Alexander Schintlmeister (g).

(Figs 3h, i; 10j)

*Neodrymonia comes* Schintlmeister, 1989, *Nachr. entomol. Ver. Apollo, N.F.* 25: 110; Kobayashi & Fu, 2019: 254, figs 21-23.

*Pseudofentonia nakamurai* Sugi, 1990 *sensu* Sugi, 1992b: 162, nomen nudum.

*Neodrymonia griseus* Schintlmeister, 1997, *Entomofauna Suppl.*: 116, fig. 115, pl. 27: 1.

Specimen examined: Taiwan. 1 male, Miaoli County, Guanwu, 2,000 m, 28. V. 2010, leg. S. Wu & W. C. Chang (TFRI); 1 female, Ilan County, Fushan Botanical Garden, 750 m, 7. X. 2012, leg. S. Wu & W. C. Chang, slide TFRI 149928 (TFRI). Note. The female genitalia of the Taiwanese population are first illustrated (Fig. 10j).

Distribution. China, Taiwan and N.



Vietnam (Schintlmeister, 2008).  
*Neodrymonia cretata* Kobayashi & Fu, 2019 # (Fig. 3j)  
*Neodrymonia cretata* Kobayashi & Fu, 2019, *Tinea* 24 (4): 253, fig 1-5.  
 Distribution. Endemic to Taiwan.  
*Neodrymonia taiwana* Kobayashi, 2005 # (Fig. 3k)  
*Neodrymonia taiwana* Kobayashi, 2005, *Trans. lepid. Soc. Japan* 56(4): 330, figs 1, 2; Schintlmeister, 2008: 267, figs.  
 Specimens examined: Holotype. Male, Taiwan, Taichung, Mt. Shüehshan, Chika-Shanchuang, 2,460 m, 29. VI. 1989, leg. M. Owada (NSMT). Additional material examined. Taiwan. 2 males, Nantou County, Biluxi, 2,000 m, 18. VII. 1987, leg. Y. C. Sen (TFRI).  
 Note. This study represents the first record of the species after the original description.  
*Libido bipunctata* (Okano, 1960)  
*Neodrymonia (Pantherinus) bipunctata bipunctata*: Fu & Tzuoo, 2004: 113, pl. 51: 10.  
*Pseudofentonia terminalis anmashanensis* (Kishida, 1994)  
*Neodrymonia (Epistauropus) terminalis* Fu & Tzuoo, 2004: 112, pl. 51: 9.  
*Pseudofentonia argentifera argentifera* (Moore, 1866) # (Fig. 3l)  
*Heterocampa argentifera* Moore, 1866, *Proc. Zool. Soc. Lond.* 1866: 813.  
*Pseudofentonia (Formotensha) kezukai* Nakamura, 1973, *Tyô to Ga* 24: 57; pl.10: 21-25, pl. 11: 21-25.  
*Pseudofentonia (Pseudofentonia) argentifera*: Schintlmeister, 1992: 125.  
*Pseudofentonia (Pseudofentonia) argentifera argentifera*: Wu & Fang, 2003: 510, fig. 308, pl. VI: 3.  
*Pseudofentonia argentifera*: Wang, 1995: 161, fig.  
 Specimen examined: Taiwan. 1 male, Hualien County, Bilushenmu, 2,350 m, 24. VII. 2011, leg. S. Wu & W. C. Chang (TFRI).  
*Megaceramis clara clara* Kobayashi, 2012  
*Megaceramis clara*: Wu *et al.*, 2013h: 273, pl. 26: 16, 17.

### Subfamily PYGAERINAE

*Clostera anachoreta* ([Denis & Schiffermüller], 1775)

### Family EUTELIIDAE

#### Subfamily EUTELIINAE

*Eutelia geyeri* (Felder & Rogenhofer, 1874)  
*Eutelia geyeri*: Jia & Yu, 2018: 242, figs.  
*Eutelia adulatricoides* (Mell, 1943)  
*Eutelia adulatricoides*: Eda, 2018e: 51, pl. 13: 13.  
*Targalla silvicola* Watabiki & Yoshimatsu, 2014  
*Targalla silvicola* Watabiki & Yoshimatsu, 2014, *Lepid. Sci.* 65(4): 169, figs 17-20, 44-46, 58; Eda, 2018e: 52, pl. 13: 21.  
*Targalla delatrix*: Ronkay, L., Ronkay, G. *et al.*, 2013: 291, pl. 28: 7, *nec* Guenée, 1852  
*Targalla subocellata*: Wang & Kishida, 2011: 245, pl. 64: 2, *nec* Walker, 1862 [1863]  
*Anuga lunulata* Moore, 1867  
*Anuga lunulata*: Eda, 2018e: 51, pl. 13: 19.  
*Anuga wantsungyangi* Ronkay, Ronkay, Fu & Wu, 2013  
*Penicillaria simplex* (Walker, 1865)  
*Penicillaria simplex*: Eda, 2018e: 51, pl. 13: 16.  
*Penicillaria maculata* Butler, 1889  
*Phalga clarirena* (Sugi, 1982)  
*Paectes cristatrix* (Guenée, 1852)

#### Subfamily Stictopterinae

*Lophoptera longipennis* (Moore, 1882)  
*Lophoptera longipennis*: Eda, 2018j: 52, pl. 13: 23.  
*Lophoptera squammigera* Guenée, 1852  
*Lophoptera squammigera*: Jia & Yu, 2018: 241, figs.  
*Sigmuncus albigrisea* (Warren, 1914)  
*Stictoptera cucullioides* Guenée, 1852

### Family NOLIDAE

#### Subfamily SARROTHRIPINAE

*Eligma narcissus* (Cramer, 1775)  
*Eligma narcissus*: Hsu & Hsu, 2017: 107, figs; Jia & Yu, 2018: 249, figs.  
*Macrobarasa xantholopha* (Hampson, 1896)  
*Gadirtha inexacta* (Walker, 1858)  
*Iscadia inexacta*: Fu & Tzuoo, 2002: 74,



pl. 22: 9.

*Gadirtha inexacta*: Hsu & Hsu, 2017: 111, figs.

*Gadirtha impingens uniformis* Inoue & Sugi, 1958

*Iscadia uniformis*: Fu & Tzuoo, 2002: 74, pl. 22: 12.

*Siglophora ferreilutea* Hampson, 1895

### Subfamily CHLOEPHORINAE

*Tympanistes fusimargo* Prout, 1935

*Tympanistes* sp.

*Tympanistes* sp.: Fu & Tzuoo, 2002: 74, pl. 22: 16; Fu *et al.*, 2013h: 285, pl. 27: 25. Note. The specimens illustrated in Fu and Tzuoo (2002), Fu *et al.* (2013h) and Wang (1994c: 333, figs) are conspecific. Wang (1994c) recognized the single Wileman's specimen from Natural History Museum, United Kingdom as "*Tympanistes rubidorsalis* Strand, 1917", however, *Tym. rubidorsalis* was described by Moore (1888: 405). In addition, the Taiwanese specimens are quite different to that of the Indian *Tym. rubidorsalis* (type locality: Kangra). Further investigation is needed.

*Hylophilodes rara* Fukushima, 1943

*Hylophilodes tsukusensis*: Fu & Tzuoo, 2002: 74, pl. 22: 23, *nec* Nagano, 1918

*Tyana falcata* (Walker, 1866)

*Clethrophora distincta* (Leech, 1889)

*Kerala lentiginosa* Wileman, 1914

*Carea varipes* Walker, [1857]

*Carea internifusca* Hampson, 1912

*Narangodes argyrostrigatus* Sugi, 1990

*Narangodes confluens* Sugi, 1990

*Narangodes confluens*: Jia & Yu, 2018: 245, figs.

Note. Jia & Yu (2018) recorded this species in Taiwan, China (Huanan region) and Thailand.

*Narangodes flavibasis* Sugi, 1990

*Gelastocera exusta* Butler, 1877

*Gelastocera exusta*: Eda, 2018j: 42, pl. 24: 13.

### Subfamily NOLINAE

*Nola formosalesa* (Wileman & West, 1928)

*Celama formosalesa* Wileman & West, 1928, *Entomologist* **61**: 275.

*Nola formosalesa*: Inoue, 1992c: 187; László *et al.*, 2014b: 220, pl. 50, figs 1-2;

gen. figs 72-73.

*Nola chienmingfui* László, Ronkay & Ronkay, 2014 # (Fig. 4a)

*Nola chienmingfui* László, Ronkay & Ronkay, 2014b, *Fibigeriana Supplement. Book series of Taxonomy and Faunistics. Vol. 2*: 212, pl. 46, figs 5-6; gen. figs 44-45.

Specimens examined. Taiwan. 1 male, Miaoli County, Guanwu, 2,000 m, 27. II. 2011, leg. S. Wu & W. C. Chang (TFRI); 1 female, Nantou County, Rayen, 2,184 m, 19. III. 2012, leg. S. Wu & W. C. Chang (TFRI).

Distribution. Endemic to Taiwan (László *et al.*, 2014b).

*Nola shipherwui* László, Ronkay & Ronkay, 2014 # (Fig. 4b)

*Nola shipherwui* László, Ronkay & Ronkay, 2014b, *Fibigeriana Supplement. Book series of Taxonomy and Faunistics. Vol. 2*: 220, pl. 50, figs 3-4; gen. figs 74-75.

Specimen examined. Taiwan. 1 female, Hualien County, Tayuling, 2,560 m, 16. IV. 2013, leg. S. Wu (TFRI).

Distribution. Endemic to Taiwan (László *et al.*, 2014b).

*Nola danii* László, Ronkay & Ronkay, 2014 # (Fig. 4c)

*Nola danii* László, Ronkay & Ronkay, 2014b, *Fibigeriana Supplement. Book series of Taxonomy and Faunistics. Vol. 2*: 221, pl. 50, figs 7-8; gen. figs 78-79.

Specimens examined. Taiwan. 1 female, Nantou County, Shihshan, 2,400 m, 7. VII. 2011, leg. S. Wu & W. C. Chang (TFRI); 1 male, Miaoli County, Guanwu, 2,000 m, 17. VI. 2015, leg. S. Wu & M. Owada (TFRI).

Distribution. Nepal and Taiwan (László *et al.*, 2014b).

*Nola tripuncta* Wileman, 1910 # (Fig. 4d)

*Nola* (?) *tripuncta* Wileman, 1910, *Entomologist* **43** (567): 222.

*Nola tripuncta*: Poole, 1989: 702; Inoue, 1992c: 187; Wang, 1995d: 212, fig.

Note. The type locality is Arizan [=Alishan], 7300 ft, Chiayi County.

Distribution: Endemic to Taiwan.

*Meganola simplex* (Wileman & West, 1929) #

*Nola simplex* Wileman & West, 1929;  
*Ann. Mag. nat. Hist.* (10) 3 (14): 189;  
Poole, 1989: 700.

*Meganola simplex*: Inoue, 1992c: 188;  
Wang, 1996b: 35, fig.

Note. The type locality is Rantaizan  
[=Luandashan], 7000 ft, Chiayi County.

Distribution: Endemic to Taiwan.

*Manoba tristicta* (Hampson, 1900) #

*Nola tristicta* Hampson, 1900, *Trans.*  
*Ent. Soc. Lond.* 1900: 37, pl. 19: 4.

*Manoba tristicta*: László *et al.* 2010: 35,  
pl. 5: 9, 10; Kononenko & Pinratana,  
2013: 171, pl. 23, gs 37, 38; László *et al.*,  
2014a: 81-82.

Specimens examined. Taiwan. 1 male,  
Miaoli County, Guanwu, 2,000 m, 29. IV.  
2011, leg. S. Wu & W. C. Chang (TFRI);  
1 female, Nantou County, Meifeng, 2,100  
m, 25. IV. 2012, leg. S. Wu & W. C.  
Chang (TFRI).

Distribution. India, Nepal, Philippines,  
Taiwan, Thailand (Kononenko &  
Pinratana, 2013).

#### Subfamily WESTERMANNINAE

*Westermannia elliptica elliptica* Bryk, 1913

*Westermannia elliptica elliptica*: Hsu &  
Hsu, 2017: 106, figs.

#### Subfamily BLENINAE

*Blenina quinaria* Moore, 1882

*Blenina quinaria*: Jia & Yu, 2018: 250,  
figs.

*Blenina senex* (Butler, 1878)

*Blenina senex*: Jia & Yu, 2018: 250, figs.

*Blenina angulipennis* (Moore, 1882)

*Amrella angulipennis* Moore, 1882,  
*Descriptions of new Indian*  
*Lepidopterous Insects from the Collection*  
*of the late Mr W S. Atkinson. Heterocera.*  
*Part 2*: 158, pl. 5, fig. 6.

#### Subfamily RISOBINAE

*Risoba yanagitai* Nakao, Fukuda &  
Hayashi, 2016 #

*Risoba yanagitai* Nakao, Fukuda &  
Hayashi, 2016, *Tinea* 23 (4): 205, figs 1,  
2, 9, 10; Eda, 2018j: 43, pl. 24: 22. *Risoba*  
*prominens*: Fu & Tzuoo, 2002: 74, pl. 22:  
10; Fu *et al.*, 2013h: 283, pl. 27: 13, 14,  
*nec* Moore, 1881

#### Family EREBIDAE

##### Subfamily LYMANTRIINAE

*Medama diplaga* (Hampson, 1910)

*Somena scintillans* (Walker, 1856)

*Somena scintillans* Walker, 1856a, *List*  
*Spec. Lepid. Insects Colln Br. Mus.* 7:  
1734; Yao & Luo, 2011: 82, fig.

*Euproctis scintillans*: Chen, 2011: 82,  
figs.

*Euproctis croceola* Strand, 1918

“*Euproctis*” *croceola*: Wu *et al.*, 2013g:  
307, pl. 29: 10.

*Euproctis croceola*: Hsu & Hsu, 2017: 160,  
figs.

*Euproctis marginata insulata* Wileman,  
1910

*Euproctis insulata*: Fu & Tzuoo, 2004:  
127, pl. 53: 12. Chen, 2011: 84, figs.

“*Euproctis*” *marginata insulata*: Wu *et*  
*al.*, 2013g: 307, pl. 29: 17, 18.

*Euproctis purpureofasciata* Wileman, 1914

“*Euproctis*” *purpureofasciata*: Wu *et al.*,  
2013g: 308, pl. 29: 14.

*Euproctis sparsa* Wileman, 1910

*Euproctis sparsa* Wileman, 1910,  
*Entomologist* 43: 285; Wang, 1993: 93, fig.

*Euproctis pulverea*: Fu & Tzuoo, 2004:  
127, pl. 53: 15. Chen, 2011: 80, figs, *nec*  
Leech, 1888

*Euproctis sericea* Wileman, 1910

*Euproctis staudingeri* (Leech, 1889)

*Lymantria mathura subpallida* Okano,  
1960

*Lymantria mathura subpallida*: Hsu &  
Hsu, 2017: 167, figs.

*Lymantria concolor concolor* Walker, 1855

*Lymantria (Lymantria) concolor concolor*:  
Wu *et al.*, 2013g: 297, pl. 29: 1, 2.

*Lymantria concolor*: Fu & Tzuoo, 2004:  
121, pl. 52: 1, 2; 60: 5. Chen, 2011: 76, figs.

*Lymantria umbrifera* Wileman, 1910

*Lymantria (Lymantria) umbrifera*: Wu *et*  
*al.*, 2013g: 298, pl. 28: 29, 30.

*Lymantria grisea* Moore, 1879

*Lymantria (Collenetria) grisea*: Wu *et al.*,  
2013g: 301, pl. 29: 21, 22.

*Lymantria grisea kosemponis*: Fu &  
Tzuoo, 2004: 122, pl. 52: 6, 7. Chen, 2011:  
74, figs.

*Lymantria pulverea* Pogue, 2007

*Lymantria nebulosa*: Fu & Tzuoo, 2004:

- 122, pl. 52: 9, *nec* Wileman, 1910
- Lymantria monacha* (Linnaeus, 1758)
- Lymnatria* (*Lymantria*) *monacha*: Wu *et al.*, 2013g: 300, pl. 29: 19, 20; figs 56, 57, misspelling.
- Lymantria sugii*: Fu & Tzuoo, 2004: 122, pl. 52: 3, 8, *nec* Kishida, 1986
- Calliteara angulata* (Hampson, 1891)
- Calliteara angulata*: Trofimova *et al.*, 2016: 95, color fig. 99, gen figs 123-133, 219; Jia & Yu, 2018: 145, figs.
- Calliteara arizana* (Wileman, 1910)
- Dasychira arizana* Wileman, 1910, *Entomologist* 43: 311.
- Calliteara arizana*: Kishida, 1992: 164, erroneous publishing year given as 1911; Wang, 1993: 9, part, figs; Wu *et al.*, 2013g: 301, fig. 29: 4, 5; figs 58, 59; Trofimova *et al.*, 2016: 91, color fig. 93, gen figs 118, 214.
- Dasychira kikuchii* Matsumura, 1927, *J. Coll. Agr. Hokkaido Imp. Univ.* 19: 29, pl. 2: 4.
- Calliteara kikuchii*: Kishida, 1992: 164; Wang, 1993: 13, fig.; Fu & Tzuoo, 2004: 124, pl. 52: 15, 18; Chen, 2011: 72, figs.
- Dasychira albibasalis* Matsumura, 1931, *6000 illustrated insects of the Japan-Empire. Tokyo*: 696.
- Dasychira albibasis*: Kishida, 1992: 164, misspelling.
- Dasychira matsumurae* Bryk, 1935: replacement name for *Dasychira albibasalis* Matsumura, 1931
- Note. Wu *et al.* (2013) first synonymized *Calliteara likuchii* with *Cal. arizana*, Trofimova *et al.* (2016) did the same treatment. The female specimen illustrated in Wang (1993: 9) is *Cal. postfusca*.
- Calliteara contexta kezukai* Kishida, 1998
- Calliteara lunulata takamukuana*: Fu & Tzuoo, 2004: 124, pl. 52: 19, 20; Chen, 2011: 70, lower fig.; 71, fig., part, *nec* Matsumura, 1927
- Calliteara contexta kezukai*: Trofimova *et al.*, 2016: 76, color fig. 76, gen figs 90, 199.
- Calliteara horishanella* (Matsumura, 1927)
- Dasychira horishanella* Matsumura, 1927, *J. Coll. Agric. Hokkaido Imp. Univ.* 19 (1): 29, pl. 2, fig. 12.
- Dasychira atomariana* Matsumura, 1927, *J. Coll. Agric. Hokkaido Imp. Univ.* 19 (1): 33, pl. 2, fig. 3.
- Calliteara grotei horishanella*: Wang, 1993: 10, figs; Hsu & Hsu, 2017: 103, figs.
- Calliteara horsfieldii*: Fu & Tzuoo, 2004: 123, pl. 52: 12, 13; Chen, 2011: 72, figs, *nec* Saunders, 1851
- Calliteara saitonis*: Wang, 1993: 11, figs, *nec* Matsumura, 1927
- Calliteara horishanella*: Trofimova *et al.*, 2016: 37, color fig. 21, gen figs 31, 172.
- Note. The comparative study of Trofimova *et al.* (2016) reported the separation of the Taiwanese *Cal. horishanella*, the continental *Cal. grotei* (Moore, 1859), and the Indonesian *Cal. horsfieldii* (Saunders, 1851).
- Distribution: Endemic to Taiwan (Trofimova *et al.*, 2016).
- Calliteara saitonis* (Matsumura, 1927) # (Figs 4e, f)
- Dasychira saitonis* Matsumura, 1927, *J. Coll. Agric. Hokkaido Imp. Univ.* 19 (1): 28, pl. 2, fig. 2.
- Dasychira saitonella* Matsumura, 1927, *J. Coll. Agric. Hokkaido Imp. Univ.* 19 (1): 30, pl. 2, fig. 9.
- Calliteara saitonis*: Kishida, 1992: 164; Trofimova *et al.*, 2016: 26, color fig. 7, gen figs 7, 158.
- Note. The type locality of this species is Horisha (= Puli, Nantou County). Trofimova *et al.* (2016) recorded this species above 2,000 m in Taiwan as “♂, Taiwan, Prov. Tai-Tung, Hsiangyang, 07. Vii. 1997, leg. S. T. Kovács (coll. MWM)” in fig 7b.
- Distribution: Endemic to Taiwan (Trofimova *et al.*, 2016).
- Calliteara lunulata takamukuana* (Matsumura, 1927)
- Calliteara lunulata takamukuana*: Chen, 2011: 70, upper fig.; Trofimova *et al.*, 2016: 70, color fig. 68, gen figs 80, 193.
- Calliteara postfusca* (Swinhoe, 1895)
- Calliteara postfusca*: Trofimova *et al.*, 2016: 66, color fig. 68, gen figs 74, 186.
- Calliteara taiwana* (Wileman, 1910)
- Calliteara taiwana*: Trofimova *et al.*, 2016: 90, color fig. 92, gen figs 116, 117, 213.

*Laelia striata* Wileman, 1910

*Ilema wilemani* Wu & Fu, 2013

*Olene suisharyonis* (Strand, 1914)

*Olene dudgeoni*: Wu *et al.*, 2013g: 301, pl. 30: 3, 4. Fu & Tzuoo, 2004: 123, pl. 52: 10, 11, *nec* Swinhoe, 1907

*Olene baibarana* (Matsumura, 1927) **comb. nov.** (Figs 9h; 10k)

*Dasychira baibarana* Matsumura, 1927, *J. Coll. Agric. Hokkaido Imp. Univ.* 19 (1): 55, pl. 2, fig 6 ♂.

*Dasychira baibarana*: Chao, 2003: 103.

*Calliteara baibarana*: Kishida, 1992: 164; Wang, 1993: 17, fig.; Fu & Tzuoo, 2004: 124, pl. 53: 3, 6.

*Olene* sp.: Fu & Tzuoo, 2004: 123, pl. 52: 14.

Specimens examined: Taiwan. 1 male, Taoyuan County, Xicun, 1,090 m, 21. I. 2013, leg. S. Wu & W. C. Chang slide TFRI156016 (TFRI); 1 female, Nantou County, Meifeng, 2,100 m, 22. XI. 2011, leg. S. Wu & W. C. Chang, slide TFRI138458 (TFRI); 2 males, same collecting locality, 14. II. 2012, leg. S. Wu & W. C. Chang (TFRI).

Note. The male genitalia of this species (Figs 9h) matches well with the generic definition of *Olene* Hübner, 1823 by having short, squarish uncus, bifurcate valves, therefore a new combination is proposed. The female genitalia are first illustrated in Fig. 10k.

Distribution: Taiwan and China (Fujian) (Chao, 2003).

*Pida decolorata maculosa* Matsumura, 1911

*Pida postalba* Wileman, 1910

*Arctornis* sp.

*Arctornis cygna*: Fu & Tzuoo, 2004: 127, pl. 53: 19, 20, *nec* Moore, 1879

*Arctornis kanazawai*: Chen, 2011: 44, figs, *nec* Inoue, 1982

### Subfamily ARCTIINAE

*Utetheisa inconstans* (Butler, 1880)

*Utetheisa pulchelloides vaga* Jordan, 1939

*Nyctemera adversata* (Schaller, 1788)

*Nyctemera adversata*: Hsu & Hsu, 2017: 154, figs.

*Nyctemera arctata albofasciata* (Wileman, 1911)

*Nyctemera carissima formosana* (Swinhoe,

1908)

*Nyctemera carissima formosana*: Vos, 2002, *Nachr. entomol. Ver. Apollo, N.F.* 23 (1/2): 8, figs 1-2, 41a-c, 48 a-b.

*Nyctemera formosana*: Fu & Tzuoo, 2004: 137, pl. 55: 3; Hsu & Hsu, 2017: 153, figs.

*Nikaea matsumurai* Kishida, 1983 # (Fig. 4g)

*Nikaea longipennis*: Chang, 1989b: 223, *nec* Walker, 1855

*Nikaea longipennis matsumurai*: Wang, 1994b: 28, figs.

*Nikaea matsumurai*: Kishida, 2015: 61, pl. 6: 1, 2.

Specimens examined: Taiwan. 1 female, Nantou, Tatajia-anbu, [ca. 2,560 m], 4. VIII. 1968, leg. B. S. Chang (NMNS); 1 female, Taiwan, Hualien County, Bilushan, 2,500 m, 26. VI. 1989, leg. M. Owada (NSMT).

Distribution: Taiwan and Japan (Ishigaki-jima and Iriomote-jima).

*Taicallimorpha albipuncta* (Wileman, 1910)

*Callimorpha albipuncta*: Fu & Tzuoo, 2004: 138, pl. 55: 4. Chen, 2011: 110, figs

*Taicallimorpha albipuncta*: Kishida, 2015: 57, pl. 3: 16, 17.

*Euleechia arisana* (Matsumura, 1911) #

*Nikaea arisana* Matsumura, 1911, *Thous. Ins. Japan (Suppl.)* 3: 26, pl. 32, f. 3.

*Nikaeoides arisanus*: Inoue & Kishida, 1992: 170; Koda & Kishida, 1995: 197, figs.

*Euleechia arisana*: Kishida, 2004: 19, fig.; Dubatolov, 2010: 6; Kishida, 2015: 62, fig., pl. 6: 8, 9.

Note. The type locality of this species is Alishan, Chiayi County (ca. 2,200 m).

Distribution. Endemic to Taiwan (Kishida, 2015).

*Lemyra rhodophilodes* (Hampson, 1909) (Figs 4h, i)

Note. Wu *et al.* (2013b: 330) correctly listed the species in Hehuanshan area but incorrectly illustrated the male *Lemyra nigricosta* Thomas, 1990 with a caption of *Lem. rhodophilodes* (Wu *et al.*, 2013b: pl. 31: 1). Herein, the correct *Lem. rhodophilodes* specimens are illustrated (Fig. 4j as male; Fig. 3k as female). The Taiwanese endemic species *Lem.*



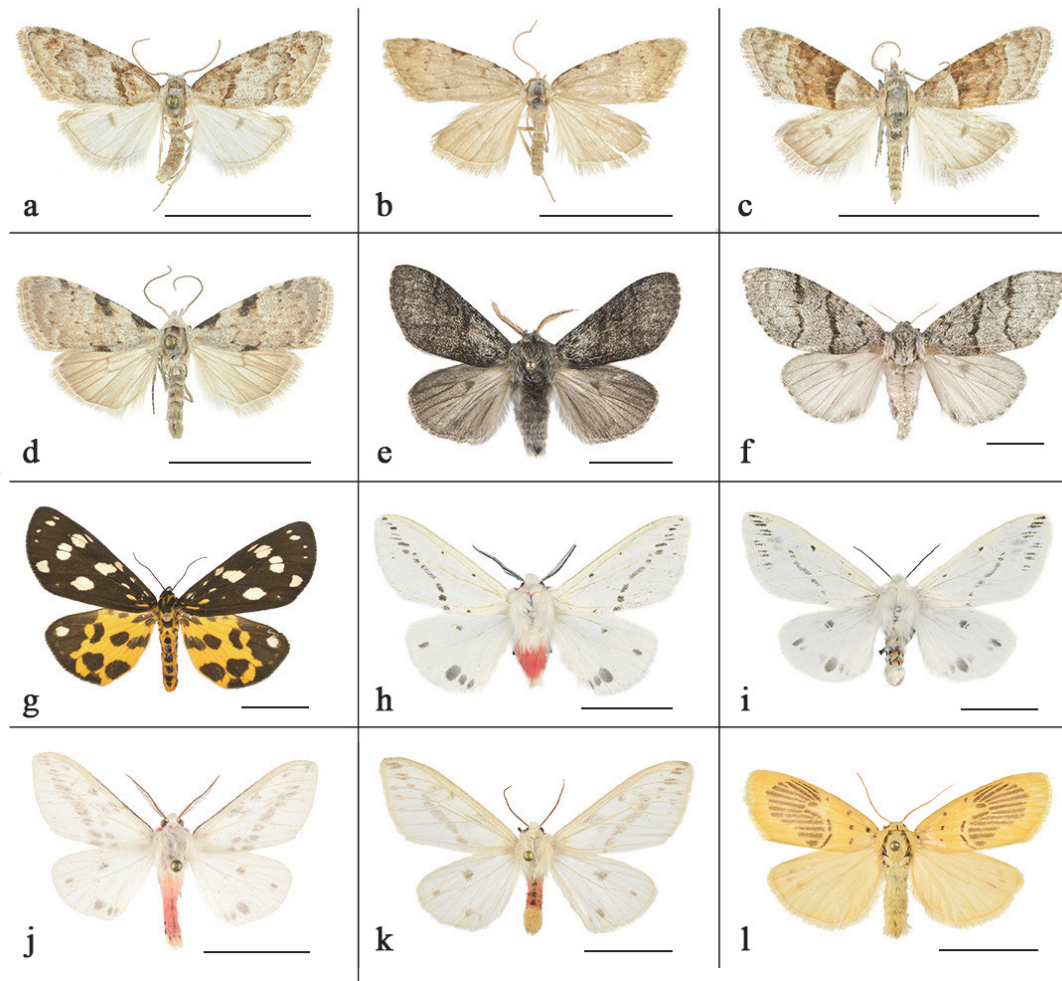

圖四 臺灣產夜蛾總科。a. *Nola chienmingfui* László, Ronkay & Ronkay, 2014 ♂; b. *Nol. shipherwui* László, Ronkay & Ronkay, 2014 ♀; c. *Nol. danii* László, Ronkay & Ronkay, 2014 ♂; d. *Manoba tristicta* (Hampson, 1900) ♂; e. *Calliteara saitonis* (Matsumura, 1927) ♂; f. 同上, ♀; g. *Nikaea matsumurai* Kishida, 1983 ♀; h. *Lemyra rhodophilodes* (Hampson, 1909) ♂; i. 同上, ♀; j. *Lem. nigricosta* Thomas, 1990 ♂; k. 同上, ♀; l. *Stigmatophora karenkonis* (Matsumura, 1930) ♂。館藏出處：林業試驗所昆蟲標本館 (a-g、j-l)、傅建明收藏 (h, i)。比例尺=10 mm。拍攝：吳士緯 (a-g、j-l)、傅建明 (h、i)。

Fig. 4. Noctuoidea of Taiwan. a. *Nola chienmingfui* László, Ronkay & Ronkay, 2014 ♂; b. *Nol. shipherwui* László, Ronkay & Ronkay, 2014 ♀; c. *Nol. danii* László, Ronkay & Ronkay, 2014 ♂; d. *Manoba tristicta* (Hampson, 1900) ♂; e. *Calliteara saitonis* (Matsumura, 1927) ♂; f. *Ditto*, ♀; g. *Nikaea matsumurai* Kishida, 1983 ♀; h. *Lemyra rhodophilodes* (Hampson, 1909) ♂; i. *Ditto*, ♀; j. *Lem. nigricosta* Thomas, 1990 ♂; k. *Ditto*, ♀; l. *Stigmatophora karenkonis* (Matsumura, 1930) ♂. Sources of specimens: TFRI (a-g, j-l); CCMF (h, i). Scale bar = 10 mm. Photograph by Shipher Wu (a-g, j-l), Chien-Ming Fu (h, i).

*nigricosta* is distributed at elevations under 2,000 m a.s.l. The larvae illustrated in Wang (1994b) belong to *Spilarctia*.

*Lemyra fallaciosa* (Matsumura, 1930)

*Lemyra wernerthomasi* Inoue, 1993

*Eospilarctia formosana* (Rothschild, 1933)

*Eospilarctia lewisii formosana*: Fu & Tzuoo, 2004: 143, pl. 55: 15. Chen, 2011: 106, figs; Kishida, 2015: 92, pl. 42: 7-9.

*Eospilarctia nehallenia baibarensis* (Matsumura, 1930)

*Eospilarctia nehallenia baibarensis*: Kishida, 2015: 93, pl. 42: 21, 22.

*Eospilarctia neurographa* (Hampson, 1909)

*Paraspilarctia magna* (Wileman, 1910)

*Paraspilarctia magna*: Kishida, 2015: 82, pl. 35: 6-9.

*Spilosoma fumida* (Wileman, 1910)

*Spilarctia fumida*: Chen, 2011: 114, figs.

*Spilarctia clava* (Wileman, 1910)

*Spilarctia clava*: Kishida, 2015: 99, pl. 46: 10.

*Spilarctia wilemani* (Rothschild, 1914)

*Spilarctia rubida* (Leech, 1890)

*Argyrectia* [sic] *fuscobasalis*: Chen, 2011: 114, fig., part, nec Matsumura, 1930  
*Spilarctia rubida*: Kishida, 2015: 98, pl. 45: 19.

*Argyrectia fuscobasalis* (Matsumura, 1930)

*Argyrectia fuscobasalis*: Fu & Tzuoo, 2004: 141, pl. 55: 11, 12; 60: 7, misspelling.

*Argyrectia fuscobasalis*: Chen, 2011: 114, figs, misspelling.

*Argyrectia fuscobasalis*: Kishida, 2015: 91, pl. 41: 1, 2.

*Argyrectia reikoeae* (Kishida, 1984)

*Argyrectia reikoeae*: Fu & Tzuoo, 2004: 142, pl. 55: 14; Kishida, 2015: 91, pl. 41: 3, 4.

*Amata wilemani* Rothschild, 1911

*Paraona staudingeri formosana* Okano, 1960

*Eilema pulverea* Wileman, 1910

*Eilema rubescens* (Hampson, 1909)

*Eilema taiwana* Wileman, 1910

*Eilema karenkona* (Matsumura, 1930) # (Figs 5a; 8c, d; 9i)

*Lithosia karenkona* Matsumura, 1930a, *Ins. Matsum.* 5 (1-2): 37.

*Eilema karenkona*: Inoue & Sugi, 1992: 166.

Specimens examined. Holotype, male, "Lithosia karenkona Mats. 1930 -type [red rectangle label]\Formosa, Karenko, -19. VII 20-VIII 4. T. Okuni, J. Sonan, K. Miy., M. Yosh\L. karenkona n. sp." (HUFA). Additional material examined. Taiwan. 1 male, Ilan County, Siyuanyako, 1,950 m, 18. VIII. 2011, leg. S. Wu & W. C. Chang, slide TFRI147459; 1 male, Hsinchu County, Guanwu, 2,000 m, 28. VII. 2011, leg. S. Wu & W. C. Chang, slide TFRI182210 (TFRI); 2 males, Guanyuan, 2,500 m, 22. VII. 2015, leg. S. Wu, slide ASIZHX111060 & 111061 (ASIZ).

Note. The male genitalia of the holotype of *karenkona* is illustrated in Fig. 9i. The generic placement of the species is retained within *Eilema* since the male genitalia could not match the definition of each of the broad-sense *Eilema* genera in Dubatolov and Zolotuhin (2011) and

Bucsek (2012).

*Eilema* sp. 1

*Tigrioides immaculata*: Wu *et al.*, 2013b: 308, pl. 30: 9, nec Butler, 1880

*Eilema* sp. 2

*Eilema usuguronis*: Fu & Tzuoo, 2004: 133, pl. 54: 18, nec Matsumura, 1927

*Cernyia arizana* (Wileman, 1910) # (Figs 5b; 8c-j; 9j)

*Ilema arizana* Wileman, 1910, *Entomologist* 43: 220.

*Eilema arizana*: Inoue & Kishida, 1992: 166; Wang, 1994b: 77, figs.

*Cernyia arizana*: Dubatolov & Bucsek, 2013: 279, figs 36, 37.

Specimens examined: Lectotype, herein designated, male, "Type [red circle label]\ ♂, Arizan, Formosa. 7,500 ft., 12. IX. 1908., A. E. Wileman\Ilema arizana sp. n. Type ♂, Lith. 11\753F.\Wileman Coll., B.M.1929-261" (Fig. 6a, 6b) (NHMUK); paralectotype, herein designated, female, "Type [red circle label]\ ♀, Arizan, Formosa. 7,500 ft., 16. IX. 1908., A. E. Wileman\Ilema arizana sp. n. Type ♀, Lith. 11\753♀\Wileman Coll., B.M.1929-261" (Fig. 6d, 6c) (NHMUK); 1 male, Nantou County, Nanzixianzi, 20. VI. 2007, leg. Y. M. Chen, slide TFRI113613 (TFRI); 1 male, same collecting locality, 6. VI. 2008, leg. Y. M. Chen (TFRI); 1 male, same collecting locality, 1. IX. 2008, leg. Y. M. Chen (TFRI); 1 female, Hualien County, Guanyuan, 2,400 m, 19. VII. 2012, leg. S. Wu & W. C. Chang (TFRI); 1 female, Hualien, Tayuling, 2,560 m, 19. VII. 2012, leg. S. Wu & W. C. Chang, slide TFRI149745 (TFRI).

Note. The lectotype and paralectotype are designated herein. The male and female genitalia of specimens collected near type locality are illustrated in Fig. 9j. Dubatolov and Bucsek (2013) transferred the species into the genus *Cernyia* Bucsek, 2012; however the male genitalia captioned "*Cernyia arizana*" are identical with those (Fig. 9k) of the holotype of *Lithosia usuguronis* Matsumura, 1927 (Figs 8k, l). Therefore, we transferred *usuguronis* into *Cernyia*

- (**comb. nov.**). *Cer. usuguronis* is endemic to Taiwan and is distributed below 1,500 m a.s.l. Its male specimen and male genitalia are illustrated in Fig. 5c and Fig. 9l, respectively. In addition, the male genitalia of *arizana* are distinct from those of broad-sense *Eilema* generic groups proposed in Dubatolov & Zolotuhin (2011), Bucsek (2012), and Dubatolov and Bucsek (2013). We retain the treatment until further studies are conducted.
- Katha magnata magnata* (Matsumura, 1927)  
*Lithosia magnata* Matsumura, 1927, *J. Coll. Agr. Hokkaido Imp. Univ.* 19 (1): 63, pl. IV, fig. 37.  
*Eilema magnata*: Fu & Tzuoo, 2004: 133, pl. 54: 17.  
*Katha magnata magnata*: Dubatolov *et al.*, 2012: 29, figs 5, 6.  
 Note. Dubatolov *et al.* (2012) transferred *magnata* into the genus *Katha*, however the male genitalia with 2 robust cornute is not corresponded to the generic definition of Dubatolov and Zolotuhin (2011), therefore further study is needed.  
 Distribution. The nominate subspecies occurs in Taiwan, the subspecies *nanlingica* Dubatolov, Kishida & Wang, 2012 occurs in Mt. Nanling, S. China (Dubatolov *et al.*, 2012).
- Chrysorabdia vilemani* Hampson, 1911  
*Chrysorabdia taiwana* Wileman, 1910  
*Hesudra divisa* Moore, 1878  
*Agylla divisa*: Chen, 2011: 120, fig.  
*Hesudra divisa*: Jia & Yu, 2018: 161, figs.
- Vamuna alboluteora* (Rothschild, 1912)  
*Vamuna virilis*: Fu & Tzuoo, 2004: 129, pl. 54: 2, 3; Chen, 2011: 126, figs.  
*Vamura alboluteora*: Wu *et al.*, 2013b: 311, pl. 30: 15, misspelling.
- Churinga virago* (Rothschild, 1913)  
*Agylla pulchristriata* Kishida 1984  
*Teulisna tumida* (Walker, 1862)  
*Mithuna arizana* Wileman, 1911  
*Eugoa grisea* Butler, 1877  
*Eugoa sinuata* Wileman, 1914  
*Miltochrista acteola* (Swinhoe, 1903)  
*Asura acteola* Swinhoe, 1903; *Ann. Mag. Nat. Hist.* (7) 11 (65): 501; Hampson, 1914: 772, pl. 40, f. 17; Inoue & Kishida, 1992: 168; Wang, 1994b: 133, figs.  
*Lyclene acteola*: Holloway, 2001: 347; Wu *et al.* 2013b: 323, figs 68, 69.  
*Miltochrista acteola*: Volynkin & Huang, 2019: 81.  
 Distribution. Thailand (type locality); India and Taiwan (Wang, 1994b); China (Hong Kong) (Kendrick, 2002).
- Miltochrista mediobliqua* (Wu, Fu & Chang, 2013)  
*Lyclene mediobliqua* Wu, Fu & Chang, *in* Wu *et al.* 2013b, *Moths of Hehuashan*: 321, pl. 30: 30, 31; figs 63, 64.  
*Miltochrista mediobliqua*: Volynkin & Huang, 2019: 83.
- Miltochrista yimingcheni* (Wu, Fu & Chang, 2013)  
*Lyclene yimingcheni* Wu, Fu & Chang, 2013, *in* Wu *et al.* 2013b, *Moths of Hehuashan*: 324, pl. 30: 32; fig. 65; Shang & Hsu, 2015: 58, fig.; Huang, 2018: 158, fig.  
*Miltochrista yimingcheni*: Volynkin & Huang, 2019: 86.
- Miltochrista wenchiyehi* (Wu, Fu & Chang, 2013)  
*Lyclene wenchiyehi* Wu, Fu & Chang, 2013, *in* Wu *et al.* 2013b, *Moths of Hehuashan*: 325, pl. 30: 33; figs 66, 67; Shang & Hsu, 2015: 58, fig.  
*Lyclene acteola*: Fu & Tzuoo, 2004: 135, pl. 54: 28, *nec* Swinhoe, 1903  
*Miltochrista wenchiyehi*: Volynkin & Huang, 2019: 86.
- Miltochrista alikangiae alikangiae* (Strand, 1917)  
*Asura obsoleta* f. (?) *alikangiae* Strand, 1917, *Arch. Naturgesch.* 82 A (3): 124.  
*Asura alikangiae*: Inoue & Kishida, 1992: 168; Wang, 1994b: 135, figs; Kendrick, 2002: 357, pl. 29: 27.  
*Lyclene alikangiae*: Chen, 2011: 120, fig.; Kishida, 2011b: 159, pl. -22: -38, 39.  
*Miltochrista alikangiae alikangiae*: Volynkin & Huang, 2019: 81.  
 Distribution. The nominate species occurs in Taiwan, the subspecies *intermedia* (Marumo, 1923) occurs in Yakushima Island and Ryukyu Islands (Kishida, 2011b). Kendrick (2002) recorded this species in Hong Kong



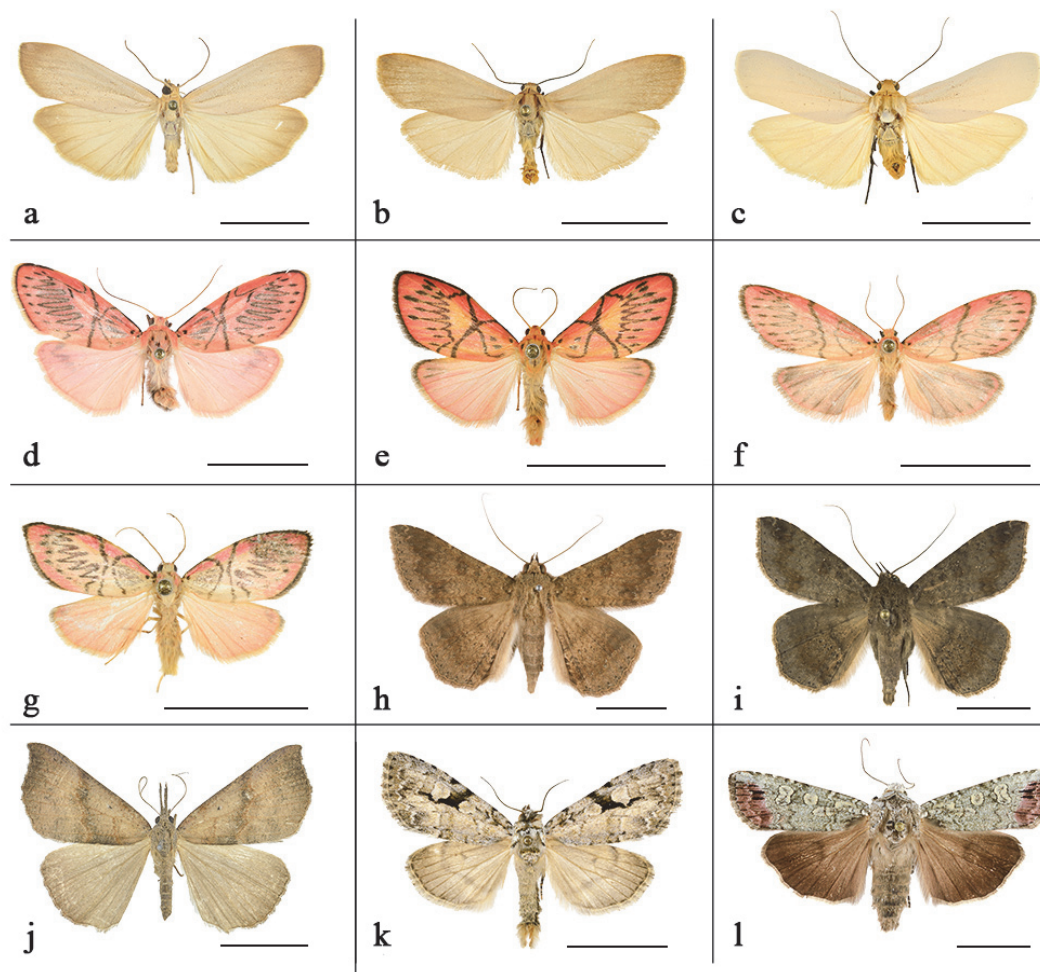

圖五 臺灣產夜蛾總科。a. *Eilema karenkona* (Matsumura, 1930) ♂; b. *Cernyia arizana* (Wileman, 1910) ♂; c. *Cer. usuguronis* (Matsumura, 1927) comb. nov. ♂; d. *Miltochrista yueh* Wu & Kishida, 2020 ♂, 正模; e. *Ammatho shiou* Wu & Kishida, 2020 ♂, 正模; f. *Sesapsa koshunica* (Strand 1917) ♂; g. *Ses. kishidai* Wu, 2019 ♂, 正模; h. *Ericeia subcinerea* (Snellen, 1880) ♂; i. *Eri. elongata* Prout, 1929 ♂; j. *Hypena proboscidalis* Linnaeus, 1758 ♀; k. *Subleuconycta calonesiota* Kiss, Wu & Matov, 2017 ♂, 副模; l. *Actebia praecurrens* (Staudinger, 1888) ♂。館藏出處：林業試驗所昆蟲標本館 (a-k)、中央研究院動物標本館 (g)、自然科學博物館，臺中 (l)。比例尺=10 mm。拍攝：吳士緯。

Fig. 5. Noctuoidea of Taiwan. a. *Eilema karenkona* (Matsumura, 1930) ♂; b. *Cernyia arizana* (Wileman, 1910) ♂; c. *Cer. usuguronis* (Matsumura, 1927) comb. nov. ♂; d. *Miltochrista yueh* Wu & Kishida, 2020 ♂, holotype; e. *Ammatho shiou* Wu & Kishida, 2020 ♂, holotype; f. *Sesapsa koshunica* (Strand 1917) ♂; g. *Ses. kishidai* Wu, 2019 ♂, holotype; h. *Ericeia subcinerea* (Snellen, 1880) ♂; i. *Eri. elongata* Prout, 1929 ♂; j. *Hypena proboscidalis* Linnaeus, 1758 ♀; k. *Subleuconycta calonesiota* Kiss, Wu & Matov, 2017 ♂, paratype; l. *Actebia praecurrens* (Staudinger, 1888) ♂. Sources of specimens: TFRI (a-k), ASIZ (g); NMNS (l). Scale bar = 10 mm. Photograph by Shipher Wu.

without designating the subspecific status.

*Miltochrista yueh* Wu & Kishida, 2020 # (Fig. 5d)

*Miltochrista yueh* Wu & Kishida, *Japan Heterocerists' J.* 293: 450, figs 1, 2, 10, 16.

*Miltochrista detifascia*: Chen, 2011: 120, fig., nec Hampson, 1894

*Ammatho karenkensis karenkensis* (Matsumura, 1930)

*Miltochrista karenkensis* Matsumura,

1930, *Ins. Matsum.* 5: 38, pl. 1, f. 17; Wu & Kishida, 2018: 134, figs 22, 23.

*Miltochrista karenkonis*: Fu & Tzuoo, 2002: 135, pl. 54: 32, nec Matsumura, 1930

*Barsine karenkensis karenkensis*: Volynkin et al., 2019a: 23, figs 94, 95, 194, 249.

*Ammatho karenkensis karenkensis*: Volynkin & Huang, 2019: 71.

*Ammatho shiou* Wu & Kishida, 2020 # (Fig. 5e)



- Ammatho shiou* Wu & Kishida, *Japan Heterocerists' J.* 293: 452, figs 4, 5, 12, 17.  
*Asura connexa*: Chen, 2011: 120, fig., *nec* Wileman, 1910  
*Ovipennis connexa* (Wileman, 1910)  
*Miltochrista connexa* Wileman, 1910, *Entomologist* 43: 223, fig. 40.  
*Asura connexa*: Inoue, 1988b: 114; Inoue & Kishida, 1992: 168.  
*Barsine connexa*: Wu *et al.*, 2013b: 319, pl. 30: 35; figs 139, 140.  
*Ovipennis connexa*: Volynkin & Huang, 2019: 73.  
*Sesapsa koshunica* (Strand, 1917) # (Fig. 5f)  
*Miltochrista koshunica* Strand, 1917, *Arch. Naturgesch.* 82 A (3): 127; Volynkin, 2019: 96, figs 4, 15.  
*Miltochrista aberans* [sic, should be *aberrans*]: Chen, 2011: 120, fig., *nec* Butler, 1877  
*Sesapsa koshunica*: Wu, 2019: 80, figs 4-8, 12-14, 17, 18, 21, 22; Volynkin & Huang, 2019: 80.  
 Distribution. Endemic to Taiwan (Wu, 2019).  
*Sesapa kishidai* Wu, 2019 # (Fig. 5g)  
*Sesapa kishidai* Wu, 2019, *Tinea* 25 (Suppl. 1): 77, figs 2, 11, 19; Volynkin & Huang, 2019: 80.  
 Specimens examined: Taiwan. 2 females, Hualien County, Ci'en, 2,039 m, 21-22. VII. 2015, leg. S. Wu (ASIZ).  
 Distribution. Endemic to Taiwan (Wu, 2019).  
*Barsine sauteri* (Strand, 1917)  
*Barsine sauteri*: Fu & Tzuoo, 2004: 135, pl. 54: 30; Volynkin & Haung, 2019: 68.  
*Barsine fuscozonata* (Matsumura, 1931)  
*Barsine fuscozonata*: Volynkin & Haung, 2019: 67.  
*Barsine ponlai* Wu, Fu & Chang, 2013  
*Barsine ponlai*: Huang, 2018: 158; Volynkin & Haung, 2019: 68.  
*Barsine callorufa* Wu, Fu & Chang, 2013  
*Barsine callorufa*: Huang, 2018: 158; Volynkin & Haung, 2019: 67.  
*Barsura albidorsalis* (Wileman, 1914)  
*Asura albidorsalis*: Fu & Tzuoo, 2004: 135, pl. 54: 22.  
*Barsine albidorsalis*: Wu *et al.*, 2013b: 321, pl. 30: 24; figs 72, 73.  
*Barsura (Tenebrasura) albidorsalis*: Volynkin & Huang, 2019: 29.  
*Matsumursine horishanella* (Matsumura, 1927)  
*Asura horishella* Matsumura, 1927, *J. Coll. Agric. Hokkaido Imp. Univ.*, 19: 69, pl. 5: 2; Matsumura, 1930b: 85; Matsumura, 1931: 947, fig.  
*Barsine horishanella*: Wu *et al.*, 2013b: 320, pl. 30: 36; figs 141, 142.  
*Matsumursine horishanella*: Volynkin and Huang, 2019: 31.  
*Asuridia kishidai* Wu & Fu, 2013  
*Asuridia kishidai* Wu & Fu, 2013, *Zootaxa* 3737 (5): 598, figs 7, 8, 13, 14, 16; Volynkin & Huang, 2019: 73.  
*Asuridia rubripennis*: Fu & Tzuoo, 2004: 134, pl. 54: 21 *nec* Inoue, 1988  
*Nanarsine semilutea* (Wileman, 1911)  
*Nudaria semilutea* Wileman, 1911a, *Entomologist* 44: 110.  
*Ovipennis postalba* Fang, 1986, *Sinozoologia* 4: 178.  
*Gymnasura* [sic] *semilutea*: Chang, 1989b: 73, fig.  
*Gymnasura semilutea*: Hampson, 1914: 742; Matsumura, 1930b: 84; Inoue & Kishida, 1992: 168; Wang, 1994b: 132, fig.; Fu *et al.*, 1995: 58.  
*Idopterum semilutea*: Fang, 2000: 142, pl. 4: 4; Fu & Tzuoo, 2004: 135, pl. 54: 27.  
*Nanarsine semilutea*: Volynkin & Huang, 2019: 63.  
*Stigmatophora karenkonis* (Matsumura, 1930) # (Fig. 4l)  
*Miltochrista karenkonis* Matsumura, 1930, *Ins. Matsum.* 5: 39, pl. 1, f. 15.  
*Stigmatophora palmata*: Inoue & Kishida, 1992: 169, *nec* Walker, 1878  
*Stigmatophora karenkonis*: Wu & Kishida, 2018: 131, figs 1-6, 13, 14, 18, 19. Note. The species was for long misidentified as *Sti. palmata* (Walker, 1878). Wu & Kishida (2018) elucidated the related taxonomic problem.  
*Cyana formosana* (Hampson, 1909)  
*Cyana hamata hamata* (Walker, 1854)  
*Cyana hamata*: Fu & Tzuoo, 2004: 134, pl. 54: 23, 24; Chen, 2011: 118, figs; Jia & Yu, 2018: 158, figs  
*Cyana subalba* (Wileman, 1910)

- Hemipsilia coavestis* (Hampson, 1894)  
*Chamaita hirta* Wileman, 1911  
*Chamaita ranruna* (Matsumura, 1927)  
*Chamaita ranruna*: Chang, 1989b: 56, fig.; Wang, 1994b: 154, fig.; Fang, 2000: 72, pl. 1-35; Wu *et al.*, 2013b: 327, pl. 30: 23.  
*Ghoria subpurpurea* (Matsumura, 1927)  
*Ghoria collitoides subpurpurea*: Fu & Tzuoo, 2004: 129, pl. 54: 6. Chen, 2011: 121, left fig.  
*Ghoria bani* Kishida, 2006  
*Ghoria collitoides subpurpurea*: Fu & Tzuoo, 2004: 129, pl. 54: 6. Chen, 2011: 121, right fig., *nec* Matsumura, 1927  
*Ghoria tecta* (Wileman, 1910)  
*Eilema tecta*: Fu & Tzuoo, 2004: 132, pl. 54: 15.

#### Subfamily SCOLIOPTERYGINAE

- Scoliopteryx libatrix* (Linnaeus, 1758)  
*Rusicada privata* (Walker, 1865)  
*Anomis nigratarsis*: Fu & Tzuoo, 2002: 67, pl. 18: 10, *nec* Walker, 1857 [1858]  
*Rusicada fulvida* (Guenée, 1852)  
*Anomis privata*: Fu & Tzuoo, 2002: 67, pl. 18: 19, *nec* Walker, 1865  
*Rusicada privata*: Kishida, 2018a: 55, pl. 15: 11, *nec* Walker, 1865  
*Rusicada fulvida*: Kishida, 2018a: 56.  
*Rusicada fulvida* [sic]: Kishida, 2018a: pl. 15: 12.  
*Rusicada combinans* Walker, [1858] 1857  
*Anomis macronephra*: Fu & Tzuoo, 2002: 68, pl. 18: 11.  
*Cosmophila flava* (Fabricius, 1775)  
*Anomis flava*: Fu & Tzuoo, 2002: 67, pl. 18: 5; Jia & Yu, 2018: 208, figs.  
*Cosmophila flava*: Kishida, 2018a: 55, pl. 15: 9.  
*Goniocraspidum pryeri* (Leech, 1889)

#### Subfamily RIVULIINAE

- Oglasa mediopallens* Wileman & South, 1917

#### Subfamily PANGRAPTINAE

- Pangrapta squamea* (Leech, 1901)  
*Zethes squamea* Leech, 1900, *Trans. Em. Soc. London*. 1900: 601.  
*Pangrapta squamea*: Warren, 1913 (1909-1913): 407, pl. 74d; Chen, 1999: 1236, pl. 64: 32; Poole, 1989: 763.  
*Eutrogia morosa* (Moore, 1882)

#### Subfamily CALPINAE

- Eudocima salaminia* (Cramer, 1777)  
*Eudocima salaminia*: Jia & Yu, 2018: 209, figs.  
*Eudocima homaena* (Hübner, [1827] 1816)  
*Othreis homaena*: Fu & Tzuoo, 2002: 67, pl. 17: 5, 6.  
*Eudocima homaena*: Hsu & Hsu, 2017: 146, figs; Jia & Yu, 2018: 210, figs.  
*Eudocima phalonia* (Linnaeus, 1763)  
*Othreis fullonia*: Fu & Tzuoo, 2002: 67, pl. 18: 2, 4.  
*Eudocima phalonia*: Jia & Yu, 2018: 210, figs.  
*Eudocima tyrannus* (Guenée, 1852)  
*Adris tyrannus*: Fu & Tzuoo, 2002: 67, pl. 18: 1.  
*Eudocima tyrannus*: Jia & Yu, 2018: 210, figs.  
*Eudocima okurai* (Okano, 1964)  
*Adris okurai*: Fu & Tzuoo, 2002: 67, pl. 18: 3; Chen, 2011: 128, figs.  
*Plusiodonta coelonota* (Kollar, 1844)  
*Calyptra fletcheri* (Berio, 1955)  
*Oraesia excavata* (Butler, 1878)  
*Oraesia excavata*: Jia & Yu, 2018: 206, figs; Kishida, 2018a: 54, pl. 15: 4.  
*Dinumma deponens* Walker, 1858  
*Dinumma deponens*: Jia & Yu, 2018: 236, figs.

#### Subfamily HYPOCALINAE

- Hypocala deflorata deflorata* (Fabricius, 1794)  
*Noctua deflorata* Fabricius, 1794, *Ent. Syst.* 3 (2): 127.  
*Hypocala angulipalpis* Guenée, 1852, in Boisduval & Guenée, *Hist. nat. Ins., Spec. gén. Lépid.* 7 (Noct. 3): 77.  
*Hypocala moorei* Butler, 1892, *Ann. Mag. nat. Hist.* (6) 10: 21; Kishida, 1980, *Gekkan-Mushi* 108: 29, fig. 13.  
*Hypocala deflorata*: Sugi, 1992c: 179; Wang, 1994: 219, figs; Chen, 1999: 1184, pl. 42: 19; Fu & Tzuoo, 2002: 67, pl. 16: 20; Kononenko & Pinratana, 2005: 37, pl. 9: 11-13; Holloway, 2005: 168, pl. 11: 1, figs 257, 259; Kishida *et al.*, 2011a: 241, pl. 50: 13; Fu *et al.*, 2013d: 365, pl. 32: 8; Hsu & Hsu, 2017: 147, figs; Jia & Yu, 2018: 202, figs; Kishida, 2018a: 55, pl. 15: 6.  
 Distribution. Africa, Indian Subregion,

China, Taiwan, Borneo, Japan (ssp. *deflorata*); Queensland, Vanuatu, New Caledonia, Rotuma, Fiji, Samoa and vagrant to Norfolk I. and New Zealand (ssp. *Australiae* Butler, 1892) (Holloway, 2005).

*Hypocala subsatura* Guenée, 1852

*Hypocala substura*: Jia & Yu, 2018: 202, figs.

#### Subfamily TAXOCAMPINAE

*Lygephila yoshimotoi* Kinoshita, 1989

*Lygephila dorsigera* (Walker, 1865)

*Lygephila (Lygephila) kishidai*: Fu *et al.*, 2013f: 367, pl. 32: 14.

*Lygephila kishidai*: Fu & Tzuoo, 2002: 68, pl. 18: 14.

*Lygephila dorsigera*: Pekarsky, 2016: 554, figs 9, 10, 15, 16, 26-30.

*Perinaenia mingchyrica* Babics & Ronkay, 2011

*Perinaenia accipiter*: Fu & Tzuoo, 2002: 68, pl. 19: 1, *nec* Felder & Rogenhofer, 1874

Note. According to Babics and Ronkay (2011), the *Perinaenia* population in Taiwan is *mingchyrica* Babics & Ronkay, 2011, therefore the distribution of *accipitor* Felder & Rogenhofer, 1874 in Taiwan stated by Kishida (2018a: 57) is incorreccted.

#### Subfamily BOLETOBIINAE

*Diomea discoinsigna* (Strand, 1920)

*Tamba taiwana* Yoshimoto, 2002

*Parolulis renalis* (Moore, [1885])

*Dunira diplogramma*: Fu *et al.*, 2013c: 366, pl. 32: 11., *nec* Hampson, 1912

#### Subfamily AVENTIINAE

*Oruza brunnea* (Leech, 1900)

*Oruza glaucotorna* Hampson, 1910

*Sophta olivata* (Hampson, 1902)

*Lophoruza albicostalis* (Leech, 1889)

*Corgatha costimacula* (Staudinger, 1892)

#### Subfamily EREBINAE

*Sympis rufibasis* Guenée, 1852

*Sympis rufibasis*: Jia & Yu, 2018: 212, figs; Kishida, 2018a: 54, pl. 14: 7.

*Hyospila bolinoides* Guenée, 1852

*Hyospila bolinoides*: Jia & Yu, 2018: 213, figs; Kishida, 2018a: 55, pl. 15: 7.

*Daddala lucilla* (Butler, 1881)

*Sypna diversa* Wileman & South, 1917

*Sypna chloronebula* Ronkay, Ronkay, Wu & Fu, 2013

*Sypnoides hampsoni* (Wileman & South, 1917)

*Sypnoides pannosa* (Moore, 1882)

*Sypnoides pannosa*: Kishida, 2018a: 62, pl. 18: 2.

*Sypnoides chinensis* Berio, 1958

*Hypersypnoides formosensis* (Hampson, 1926)

*Hypersypnoides submarginata* (Walker, 1865)

*Erebus gemmans* (Guenée, 1852)

*Erebus albicincta obscurata* (Wileman, 1923)

*Erebus pilosa* (Leech, 1900)

*Catocala nivea asahinaorum* Owada, 1986

*Catocala formosana* Okano, 1958

*Catocala pataloides* Mell, 1931

*Catocala intacta taiwana* Sugi, 1965

*Catocala dejeani owadai* Ishizuka, 2002

*Catocala shirozui* Sugi, 1982

*Catocala armandi shirozui*: Fu & Tzuoo, 2004: 185, pl. 21: 6.

*Catocala wushensis* Okano, 1964

*Catocala macula* (Hampson, 1891)

*Catocala macula*: Jia & Yu, 2018: 179, figs.

*Ommatophora luminosa* (Cramer, 1780)

*Ischyja manlia* (Cramer, 1776)

*Ischyja manlia*: Hsu & Hsu, 2017: 95, figs; Jia & Yu, 2018: 198, figs; Kishida, 2018a: 53, pl. 14: 9.

*Anisoneura salebrosa* Guenée, 1852

*Anisoneura salebrosa*: Jia & Yu, 2018: 196, figs; Kishida, 2018a: 54, pl. 15: 1.

*Anisoneura aluco* (Fabricius, 1775)

*Anisoneura aluco*: Jia & Yu, 2018: 196, figs.

*Ercheia umbrosa* Butler, 1881

*Ercheia umbrosa*: Jia & Yu, 2018: 190, figs.

*Ercheia cyllaria* (Cramer, 1779)

*Ercheia cyllaria*: Hsu & Hsu, 2017: 148, figs; Jia & Yu, 2018: 190, figs; Kishida, 2018a: 57, pl. 15: 20.

*Hulodes caranea* (Cramer, 1780)

*Hulodes caranea*: Jia & Yu, 192, figs; Kishida, 2018a: 60, pl. 17: 11.

*Ericeia subcinerea* (Snellen, 1880) # (Fig. 5h)

*Ericeia pertendens*: Fu & Tzuoo, 2002: 66, pl. 16: 16, *nec* Walker, 1858

*Ericeia inangulata inangulata*: Fu *et al.*, 2013i: 380, pl. 35: 3, *nec* Guenée, 1852

- Ericcia subcinerea*: Galsworthy, 1997: 135, fig. 13b; Jia & Yu, 2018: 193, figs. Specimens examined. Taiwan. 1 male, Nantou County, Hohuanshan, 3,003 m, 14. IX.2009, leg. L. C. Shih, slide A12-20090914-010 (ESRI); 1 female, Hualien County, Chin-ma Tunnel, 2,408 m, 23. IX. 2009, leg. L. C. Shih, slide A09-20090923-022 (ESRI); 1 female, Taichung County, Anmashan, 2,100 m, 13. IX. 1996, leg. C. M. Fu, dissected (CCMF); 1 female, Taichung County, Anmashan, 2,275 m, 19. VIII. 1996, leg. C. M. Fu, dissected (CCMF).
- Note. Externally, *Eri. subcinerea* and *Eri. inangulata* (Guenée, 1852) are difficult to separate; however, Galsworthy (1997) and Holloway (2005) provided clear diagnoses and illustrations of male genitalia. After dissecting the specimens, considering the similar appearances of the 2 species with those recorded in Fu and Tzuoo (2002) and Fu *et al.* (2013i), all specimens are the former species. To the best of our knowledge, *Eri. inangulata* was first recorded by Sugi (1992c). Whether the species is actually distributed in Taiwan requires further investigations.
- Ericcia elongata* Prout, 1929 # (Fig. 5i)  
*Ericcia elongata* Prout, 1929, *Bull. Hill Mus. Witley* 3: 117.  
*Ericcia elongata fuscipuncta* Prout, 1929, *Bull. Hill Mus. Witley* 3: 118.  
*Ericcia elongata nauarchia* Prout, 1929, *Bull. Hill Mus. Witley* 3: 118  
*Ericcia acutangula* Roepke, 1932, *Mém. Mus. r. Hist. nat. Belg. IV*, 6 (hors série): 91; Galsworthy, 1997: 135, fig. 13a.  
*Ericcia elongate* [sic]: Jia & Yu, 2018: 193, figs, misspelling.  
*Ericcia* sp.: Fu *et al.*, 2013i: 380, pl. 35: 3.  
*Ericcia* sp. 1: Kishida *et al.*, 2011b: 263, pl. 61: 15~18.  
*Ericcia* sp. 2: Kishida *et al.*, 2011b: 264, pl. 61: 19, 20.  
*Ericcia subcinerea*: Fu & Hsu, 2009: 55, pl. 8: 7, *nec* Snellen, 1880  
Specimens examined. Taiwan. 1 male, Nantou County, Hohuanshan, 3,002 m, 2. X. 2007, leg. H. H. Lin, dissected (ESRI); 1 female, Taitung County, Green Island, Around Island Highway 5 km, 50 m, 10. III. 2008, leg. C. M. Fu, dissected (CCMF); 1 female, Taitung County, Green Island, Fire-Burned Hill, 185 m, 12. III. 2008, leg. C. M. Fu, dissected (CCMF).
- Note. The examined male genitalia of specimens match those of *Eri. elongata* in Holloway (2005). Herein, we record the species in Taiwan for the first time. In *Eri. subcinerea* and *Eri. elongata* females, the wing shapes and genitalia are similar, and the dorsal wing patterns vary among individuals. Both sexes in the 2 species can be distinguished externally based on the obvious color boundaries inside and outside the ventral submarginal area in *Eri. subcinerea*, while the boundary is not obvious in *Eri. elongata*.
- Distribution. Indo-Australian tropics to New Guinea, Queensland (Holloway, 2005); Taiwan, including Green Island (new record).
- Serrododes campana* Guenée, 1852  
*Avatha chinensis* (Warren, 1913)  
*Pindara illibata* (Fabricius, 1775)  
*Pindara illibata*: Hsu & Hsu, 2017: 102, figs.  
*Bastilla acuta acuta* (Moore, 1883)  
*Bastilla joviana joviana* (Stoll, 1782)  
*Bastilla maturata* (Walker, 1858)  
*Achaea janata* (Linnaeus, 1758)  
*Artena dotata* (Fabricius, 1794)  
*Artena dotata*: Hsu & Hsu, 2017: 150, figs; Jia & Yu, 2018: 179, figs.  
*Thyas junio* (Dalman, 1823)  
*Thyas coronata* (Fabricius, 1775)  
*Thyas coronata*: Hsu & Hsu, 2017: 149, figs; Jia & Yu, 2018: 180, figs; Kishida, 2018a: pl. 16: 6.  
*Ophiusa tirhaca* (Cramer, 1777)  
*Ophiusa tirhaca*: Kishida, 2018a: 57, pl. 16: 1.  
*Lacera procellosa* Butler, 1879  
*Polydesma boarmoides* Guenée, 1852  
*Polydesma boarmoides*: Jia & Yu, 2018: 191, figs.  
*Pilipectus taiwanus* Wileman, 1915  
*Avitta puncta* Wileman, 1911



*Avitta taiwana* Wileman, 1915  
*Batracharta divisa* Wileman, 1914  
*Blasticorhinus bifasciata* (Wileman, 1914)  
*Scedopla umbrosa* (Wileman, 1916)  
*Scedopla umbrosa*: Jia & Yu, 2018: 224, figs.

**Subfamily AGANAINAE**

*Asota heliconia zebrina* (Butler, 1877)  
*Asota heliconia zebrina*: Hsu & Hsu, 2017: 155, figs.  
*Asota plana lacteata* (Butler, 1881)  
*Asota plana lacteata*: Hsu & Hsu, 2017: 156, figs.  
*Asota egens confinis* Rothschild, 1897  
*Asota egens confinis* Rothschild, 1897, in Rothschild & Jordan, *Novit. Zool.* 4: 320; Kishida, 2011a: 168, pl. 28: 8, 9.  
*Asota egens indica*: Chang, 1989b: 138, fig. 1; Inoue, 1992a: 171; Wang, 1994: 7, figs; Fu & Tzuoo, 2002: 63, pl. 15: 2; Fu & Hsu, 2009: 57, pl. 9: 3; Fu *et al.*, 2013b: 292, pl. 28: 9, *nec* Jordan, 1897  
 Distribution. Indonesia (New Guinea) (ssp. *Egens* Walker, 1854), Borneo (ssp. *Nebulosi* Butler, 1876); India, Nepal, Thailand, China (ssp. *Indica* Rothschild, 1897); the Phillipines, Taiwan, Japan (ssp. *confinis*) (Kishida, 2011a).  
*Asota tortuosa* (Moore, 1872)  
*Mecodina subcostalis* (Walker, 1865)  
*Mecodina* sp. near *subcostalis*: Fu & Tzuoo, 2002: 66, pl. 16: 18.  
*Mecodina subcostalis*: Hsu & Hsu, 2017: 80, figs.  
 “*Mecodina*” sp.  
*Mecodina* sp.: Fu & Tzuoo, 2002: 66, pl. 16: 24.

**Subfamily HYPENINAE**

*Itmaharela basalis* (Moore, 1882)  
*Anoratha sinuosa* Wileman, 1916  
*Latirostrum bisacutum* Hampson, 1895  
*Perciana marmorea* Walker, 1865  
*Perciana taiwana* Wileman, 1911  
*Perciana taiwana*: Kishida, 2018a: 56, pl. 15: 14.  
 Distribution. Taiwan (type locality), S. China (Kishida, 2018a).  
*Gonoglasa contigua* (Wileman, 1915)  
*Lophomilia* sp.: Fu & Tzuoo, 2002: 65, pl. 16: 11.  
*Hypena proboscidalis* Linnaeus, 1758 # (Fig.

5j)  
*Hypena proboscidalis* Linnaeus, 1758, *System Naturae*. 1: 533, no. 228; Wang, 1994c: 349, figs; Heppner, 2012: 37.  
*Hypena cervinalis* Moore, 1867, *Proc. Zool. Soc. Lond.* 1867 [1868]: 83; Wang, 1994c: 348, figs; Fu & Tzuoo, 2002: 64, pl. 15: 15 (female).  
*Hypena* sp.: Fu & Tzuoo, 2002: 64, pl. 15: 15 (male).  
*Hypena iconicalis* Walker, [1859]  
*Hypena furva* Wileman, 1911  
*Hypena perspicua* (Leech, 1900)  
*Hypena taiwana* (Wileman, 1915)  
*Hypena zillana*: Fu *et al.*, 2013e: 295, pl. 28: 20.  
*Hypena narratalis* Walker, [1859]  
*Hypena tristalis* Lederer, 1853  
*Hypena uncipennis* Swinhoe, 1895  
*Hypena longipennis* Walker, [1866]  
*Hypena longipennis*: Kishida, 2018b: 47, pl. 12: 19.  
*Hypena lignealis* Walker, 1866  
*Hypena ophiuoides* Moore, 1882  
*Hypena ophiuoides*: Jia & Yu, 2018: 233, figs.  
*Hypena sinuosa* Wileman, 1911  
*Hypena sinuosa*: Kishida, 2018b: 47, pl. 12: 17.  
 Note. The above 2 taxa are potentially synonymous and need further study.  
*Hypena tenebralis* Moore, 1867

**Subfamily HERMINIINAE**

*Orthozona curvilineata* Wileman, 1915  
*Paracolax angulata* Wileman, 1915  
*Hadennia montana* Wu, Fu & Owada, 2013  
*Hadennia* sp.  
*Hadennia incongruens*: Fu & Tzuoo, 2002: 63, pl. 15: 5, *nec* Butler, 1878  
 Note. Based on the study by the first author, *Hadennia incongruens* (Butler, 1878) does not occur in Taiwan, the specimen illustrated in Fu & Tuoo (2002) represents an undescribed species.  
*Cidariplura bilineata* Wileman & South, 1919  
*Mosopia subnubila* (Leech, 1900)  
*Mosopia subnubila*: Owada & Wu, 2018: 45, pl. 12: 5.  
*Bertula bisectalis* (Wileman, 1915)  
*Bertula terminalis* (Wileman, 1915)

*Bertula* sp.

*Bertula bidentata*: Wu *et al.*, 2013a: 333, pl. 31: 14, *nec* Wileman, 1915

*Hydrillodes torsivena* Hampson, 1895

*Hydrillodes wilemani* Owada, 1992

*Hydrillodes flavimacula* Wu, Fu & Owada, 2013

*Hydrillodes* sp.

*Hydrillodes* sp.: Fu & Tzuoo, 2002: 63, pl. 15: 10.

*Simplicia niphona* (Butler, 1878)

*Simplicia niphona*: Jia & Yu, 2018: 175, figs.

*Simplicia rhyal* Wu, Fu & Owada, 2013

*Simplicia rhyal*: Owada & Wu, 2018: 46, pl. 12: 13.

*Zanclognatha meifengensis* Wu, Fu & Owada, 2013

*Treitschkendia insipidalis* (Wileman, 1915)

*Zanclognatha helva*: Fu & Tzuoo, 2004: 185, pl. 56: 18, *nec* Butler, 1879

*Sinarella takasago* Wu, Fu & Owada, 2013

*Sinarella formosensis* Wu, Fu & Owada, 2013

*Sinarella formosensis*: Huang, 2018: 158.

## Family NOCTUIDAE

### Subfamily ACRONICTINAE

*Acronicta gigasa* Chang, 1991

*Acronicta denticulata pernivea* Chang, 1991

*Acronicta hercules* (Felder & Rogenhofer, 1874)

*Harmandicrania harmandi* (Poujade, 1898)

*Craniophora harmandi*: Fu & Tzuoo, 2002: 77, pl. 23: 33; Fu *et al.*, 2013j: 402, pl. 38: 4; Eda, 2018a: 70, pl. 20: 1.

*Harmandicrania harmandi*: Kiss, 2017: 34, figs 49, 50, 67, 77, 85, 93.

*Fascionycta fasciata* (Moore, [1884])

*Craniophora fasciata*: Fu & Tzuoo, 2002: 77, pl. 24: 5; Jia & Yu, 2018: 258, figs.

*Fascionycta fasciata*: Kiss, 2017: 56, Figs 129, 130, 137, 141, 145, 149; Hsu & Hsu, 2017: 104, figs.

*Subleuconycta calonesiota* Kiss, Wu & Matov, 2017 # (Fig. 5k)

*Subleuconycta calonesiota* Kiss, Wu & Matov, 2017, *Zootaxa* 4237 (3): 593, figs 1-4, 9-12, 21, 24, 25; Huang, 2018: 158, fig.

*Subleuconycta palshkovi*: Fu & Tzuoo, 2002: 77, pl. 23: 20; 36: 3, *nec* Filipjev,

1937

*Lophonycta neoconfusa* Chang, 1991

### Subfamily DYOPSINAE

*Arcte coerulea* (Guenée, 1852)

*Arcte coerulea*: Hsu & Hsu, 2017: 135, figs.

### Subfamily PANTHEINAE

*Trisuloides sericea* Butler, 1881 (Fig. 6a)

*Trisuloides sericea*: Hsu & Hsu, 2017: 140, figs; Eda, 2018i: 68, pl. 19: 5.

*Trisuloides taiwana* Sugi, 1976 (Fig. 6b)

Note. Wu *et al.* (2013d) stated the species *Tri. taiwana* is distributed from 750 m to 1950 m. The further study by Wu and Shih (2018) proved the lower montane population is another endemic species *Tri. sugii* Wu & Shih, 2018 (Wu & Shih, 2018, *Tinea* 24 (2): 11, figs 1-4, 13, 16, 19, 20) (Fig. 6c).

*Disepholcia caerulea* (Butler, 1889)

*Trisuloides caerulea*: Fu & Tzuoo, 2002: 76, pl. 23: 12.

*Tambana subflava* (Wileman, 1911)

*Trisuloides subflava*: Fu & Tzuoo, 2002: 76, pl. 23: 19.

*Anacronicta nitida* (Butler, 1878)

*Anacronicta caliginea* (Butler, 1881)

*Panthea grisea* Wileman, 1910

*Trichosea champa* (Moore, 1879)

*Trichosea champa*: Eda, 2018i: 69, pl. 19: 11.

*Trichosea diffusa* Sugi, 1986

### Subfamily BRYOPHILINAE

*Cryphia basichlora* Kononenko, 1998

*Cryphia herczigi* Hreblay & Ronkay, 2000

*Cryphia hohuana* Hreblay & Ronkay, 2000

*Stenoloba pulla* Ronkay, 2001

*Stenoloba olivacea* (Wileman, 1914)

*Stenoloba nigrabasis* Chang, 1991

*Bryomoia melachlora* (Staudinger, 1892)

### Subfamily ERIOPINAE

*Callopietria repleta* Walker, 1858

*Callopietria repleta*: Hsu & Hsu, 2017: 138, figs; Eda, 2018d: 76, pl. 21: 6.

*Callopietria maillardi maillardi* (Guenée, 1862)

*Callopietria maillardi*: Fu & Tzuoo, 2002: 89, pl. 25: 25. Chen, 2011: 136, figs; Wu *et al.*, 2013c: 422, pl. 38: 18.

*Callopietria maillardi maillardi*: Hsu & Hsu, 2017: 137, figs.

*Callopietria phaeogona* (Hampson, 1908)

*Callopietria nigrescens* (Wileman, 1915)

*Callopietria delicata* Chang, 1991

**Subfamily AGARISTINAE**

*Sarbanissa cirrha* (Jordan, 1912)

*Seudyra cirrha* Jordan, in Seitz, 1912,  
*Gross-Schmett. Erde* 11: 27.

*Maikona yazakii* Kishida, 1987

*Maikona jezoensis yazakii*: Fu & Tzuoo,  
2002: 79, pl. 23: 31; 33: 7.

*Maikona yazakii*: Owada *et al.*, 2003: 194,  
figs 3, 10, 13; Eda & Wang, 2019: 74.

**Subfamily AMPHIPYRINAE**

*Amphipyra averna* Hreblay & Ronkay, 1997

*Amphipyra surnia* Felder & Rogenhofer,  
1874

*Amphipyrae monolitha surnia*: Eda,  
2018b: 70, pl. 19: 15.

*Amphipyra tarokoensis* Wu, Ronkay, Owada  
& Fu, 2013

*Amphipyra fuscusa* Chang, 1991

*Amphipyra shyreshana* Chang, 1991

*Amphipyra deletaiwana* Hreblay & Ronkay,  
1998

*Amphipyra formosana* Hreblay & Ronkay,  
1998

*Callyna contracta* Warren, 1913

*Callyna contracta*: Jia & Yu, 2018: 265,  
figs.

*Callyna semivitta* Moore, 1882

*Callyna semivitta*: Hsu & Hsu, 2017: 136,  
figs; Jia & Yu, 2018: 265, figs; Eda, 2018b:  
70, pl. 19: 17.

**Subfamily PLUSIINAE**

*Macdunnoughia crassisigna* (Warren, 1913)

*Sclerogenia jessica* (Butler, 1878)

*Sclerogenia jessica*: Kobayashi & Eda,  
2018: 66, pl. 24: 27.

*Antoculeora yoshimotoi* Ronkay, 1997

*Abrostola anophioides* Moore, 1882

*Abrostola suisharyonis suisharyonis* Strand,  
1920

*Abrostola triplasia* (Linnaeus, 1758)

*Trichoplusia ni* (Hübner, 1803)

*Thysanoplusia intermixta* (Warren, 1913)

*Thysanoplusia orichalcea*: Chen, 2011:  
146, figs, part, *nec* Fabricius, 1775

*Thysanoplusia (Thysanoplusia) intermixta*:  
Fu *et al.*, 2013m: 389, pl. 36: 5.

*Thysanoplusia intermixta*: Kobayashi &  
Eda, 2018: 65, pl. 23: 19.

Note. Chen (2011: 146, 147) illustrated 2

larval and 4 adult images captioned as  
“*Thysanoplusia orichalcea*”. After  
reconfirmaiton with the author, it proves  
that only the right-bottom image of page  
147 is *Thysanoplusia orichalcea* and the  
remain adults and 2 forms of larvae are  
actually *Thysanoplusia intermixta*.

*Thysanoplusia orichalcea* (Fabricius, 1775)

*Thysanoplusia orichalcea*: Hsu & Hsu,  
2017: 139, figs.

*Thysanoplusia reticulata* (Moore, 1882)

*Thysanoplusia reticulata*: Jia & Yu, 2018:  
254, figs.

*Ctenoplusia limbirena* (Guenée, 1852)

*Ctenoplusia albostriata* (Bremer & Grey,  
1852)

*Ctenoplusia albostriata*: Jia & Yu, 2018:  
256, figs.

*Ctenoplusia placida* (Moore, 1884)

*Ctenoplusia furcifera* (Walker, 1857)

*Ctenoplusia kosemponensis* (Strand, 1920)

*Ctenoplusia sumbawana* Behounek &  
Ronkay, 1999

*Ctenoplusia adiaphora* (Dufay, 1974)

*Ctenoplusia mutans* (Walker, 1865)

*Plusia mutans* Walker, 1865, *List Spec.*  
*Lepid. Insects Colln Br. Mus.* 33: 839.

*Dactyloplusia mutans*: Kobayashi & Eda,  
2018: 65, pl. 23: 17.

*Ctenoplusia agnata* (Staudinger, 1892)

*Chrysodeixis eriosoma* (Doubleday, 1843)

*Chrysodeixis minutus* Dufay, 1970

*Chrysodeixis taiwani* Dufay, 1974

*Chrysodeixis heberachis* (Strand, 1920)

*Plusiopalpa adrasta shisa* Strand, 1920

*Stigmoctenoplusia aeneofusa* (Hampson, 1894)

Specimen examined. Taiwan. 1 female,  
Nantou County, Tatajia, 2,610 m, 1. XI.  
2011, leg. S. Wu & W. C. Chang (TFRI).  
Note. According to Fu *et al.* (2013m: 393),  
in Taiwan, the species mostly occurs in  
low-altitude areas (300-750 m a.s.l.), and  
only a few localities are known from  
higher altitudes, 1,200-2,000 m a.s.l., in  
Central Taiwan. Here we add one record  
>2,000 m a.s.l.

*Extremoplusia megaloba* (Hampson, 1912)

*Anadevidia peponis* (Fabricius, 1775)

**Subfamily HELIOTHINAE**

*Helicoverpa armigera* (Hübner, 1808)

*Heliothis armigera*: Fu & Tzuoo, 2002:

124, pl. 29: 13.

*Herlicoverpa armigera*: Jia & Yu, 2018: 257, figs; Eda, 2018g, 75, pl. 21: 2.

**Subfamily AEDIINAE**

*Chytonix variegata* Wileman, 1914

*Chytonix conjuncta* (Wileman, 1914)

**Subfamily CONDICINAE**

*Condica illecta* (Walker, 1865)

*Condica illecta*: Eda, 2018c, 74, pl. 20: 24.

*Condica dolorosa* (Walker, 1866)

**Subfamily NOCTUINAE**

*Apsarasa radians* (Westwood, 1848)

*Apsarasa radians*: Jia & Yu, 2018: 266, figs; Shikata & Eda, 2018: 84, pl. 23: 5.

Note. The higher classification placement of this species is still unclear, we tentatively follows Holloway (2011) to tentatively place it in the Noctuinae.

*Agrotis segetum* (Denis & Schiffermüller, 1775)

*Agrotis segetum*: Eda, 2018h: 87, pl. 24: 5.

*Agrotis ipsilon* (Hufnagel, 1766)

*Agrotis ipsilon*: Jia & Yu, 2018: 272, figs.

*Agrotis taiwana* Chang, 1991

*Albocosta triangularis* (Moore, 1867)

*Actebia praecurrens* (Staudinger, 1888) # (Fig. 5-1)

*Agrotis praecurrens* Staudinger, 1888, *Stettiner Entomol. Zeitung* 49: 248.

*Ochropleura praecox*: Sugi, 1992e: 201, nec Linnaeus, 1758

*Actebia praecurrens*: Ronkay, G. et al., 2013b: 17, pl. 1, figs 3-4; pl. 21, figs 7-12; gen. figs 3-4.

Specimen examined: Taiwan. 1 male, Nantou County, Meifeng, [ca. 2,100 m], VI. 1988, leg. C. S. Lin (NMNS).

*Sineugraphe elkalandozta* Ronkay, Ronkay, Fu & Wu, 2013

*Sineugraphe rhytidoprocta*: Fu & Tzuoo, 2002: 119, pl. 29: 5, nec Boursin, 1954

*Cerastis griseiorbis* Hreblay & Ronkay, 1997

*Peridroma saucia* (Hübner, 1808)

*Diarsia yoshimotoi* Plante, 1994

*Diarsia unica* Plante, 1994

*Diarsia nigrosigna* (Moore, 1881)

*Diarsia canescens* (Butler, 1878)

*Diarsia carnipennis* Chang, 1991

*Diarsia subtincta* Chang, 1991

*Diarsia arenosoides* Poole, 1989

*Diarsia nigrafasciata* Chang, 1991

*Diarsia cia* (Strand, 1919)

*Diarsia sinuosa* (Wileman, 1912)

*Diarsia formosensis* (Hampson, 1914)

*Diarsia formosana* Boursin, 1948

*Diarsia macrodactyla*: Fu & Tzuoo, 2002: 120, pl. 29: 17, nec Boursin, 1954

*Diarsia taidactyla* Varga & Ronkay, 2007

*Diarsia formosana*: Fu & Tzuoo, 2002: 121, pl. 29: 21, nec Boursin, 1948

*Pseudohermonassa owadai* Ronkay, Ronkay, Fu & Wu, 2013

*Xestia csoevarii* Hreblay & Ronkay, 2000

*Xestia fuscostigma csoevarii*: Fu & Tzuoo, 2002: 122, pl. 29: 25.

*Xestia tamsi* (Wileman & West, 1929)

*Xestia supravidua* Ronkay, Ronkay, Fu & Wu, 2013

*Xestia yamanei* Chang, 1991

*Xestia flavilinea* (Wileman, 1912)

*Xestia enyachangae* Wu, Fu, Ronkay & Ronkay, 2013

*Xestia efflorescens*: Fu & Tzuoo, 2002: 123, pl. 29: 28; 35: 7; Fu & Tzuoo, 2004: 197, nec Butler, 1879

*Xestia semiherbida* (Walker, 1857)

*Xestia kollari* (Lederer, 1853)

*Xestia kollari*: Eda, 2018h: 87, pl. 24: 6.

*Anaplectoides fuscivirens* Sugi, 1995

*Anaplectoides inouei* Plante, 1987

*Anaplectoides semivirens* Ronkay & Ronkay, 1999

Note. The only 2 male specimens designated as the type specimens were collected from Taipingshan area (below 2,000 m a.s.l.), Ilan County, and Karenko (the old locality name of Hualien in the era of Japanese occupation), respectively. One observation event was recorded by the first author when conducting ecological survey by light trap in Guanyuan (2,300 m), Taroko National Park on 20<sup>th</sup> August, 2015, without a voucher image or specimen. Further investigations are required to confirm the altitudinal range of the rare endemic species.

*Himachalia formosana* Hreblay & Ronkay, 1998

*Hermonassa hemicyclia* Plante, 1994

*Hermonassa formontana* Hreblay & Ronkay,



- 1997  
*Hermonassa plantei* Hreblay & Ronkay, 1997  
*Hermonassa inconstans* Wileman, 1912  
*Hermonassa legraini* Plante, 1994  
*Axylia putris triseriata* Moore, 1888  
*Axylia putris*: Fu & Tzuoo, 2002: 119, pl. 29: 29.  
*Tiracola aureata* Holloway, 1989  
*Tiracola aureata* Holloway, 1989: 94-95, figs 77, 83, pl. 1: 24; Sugi, 1989: 63; Chang, 1991: 115-117; Sugi, 1992: 199; Wang, 1996: 146; Fu & Hsu, 2009: 59, part; Sugi & Tominaga, 2001: 218; Yoshimatsu, 2011: 372, pl. 98: 1; Watabiki & Yoshimatsu, 2013: 125-126, figs 3-4, 7.  
*Tiracola plagiata*: Fu & Tzuoo, 2002: 114-115, pl. 27-30; Fu *et al.*, 2013l: 505, pl. 43: 30; Hsu & Hsu, 2017: 134, figs, *nec* Walker, 1857  
*Triacola* [sic] *plagiata*: Chen, 2011: 148, figs, misspelling, *nec* Walker, 1857  
 Note. Owada and Fu (2020) elucidated the taxonomic problems and distributions of the *Tiracola* populations in the Nanheng mountain range, southern Taiwan, as well as Green Island and Lanyu. They confirmed that *Tir. plagiata* is mainly a lowland flyer in Taiwan and *Tir. aureata* is mainly a montane species.  
*Perigrapha nigrocincta* Hreblay & Ronkay, 1997  
*Orthosia atriluna* Ronkay & Ronkay, 1999  
*Orthosia perfusca* Sugi, 1986  
*Orthosia alishana* Sugi, 1986  
*Orthosia lushana* Sugi, 1986  
*Orthosia castanea* Sugi, 1986  
*Orthosia limbata limbata* (Butler, 1879)  
*Orthosia limbata*: Fu *et al.*, 2013l: 498, pl. 43: 9.  
*Orthosia limbata limbata*: Kobayashi *et al.*, 2016: 100, pl. 44: 93.  
*Orthosia reticulata fuscovestita* Hreblay & Ronkay, 1998  
*Orthosia kurosawai* Sugi, 1986  
*Orthosia carnipennis* (Butler, 1878)  
*Orthosia carnipennis*: Kobayashi *et al.*, 2016: 99, pl. 43: 92.  
*Anorthoa changi* Ronkay & Ronkay, 2001  
*Anorthoa fabiani* (Hreblay & Ronkay, 1998)  
*Anorthoa plumbeata* (Hreblay & Ronkay, 1998)  
*Anorthoa munda plumbeata*: Fu & Tzuoo, 2002: 111, pl. 27: 29; 35: 2; Fu *et al.*, 2013l: 499, pl. 43: 16.  
*Anorthoa plumbeata*: Owada *et al.*, 2015: 171, figs 1, 2, 5-8, 10, 12, 14.  
*Egira acronyctoides* (Wileman, 1914)  
*Lithopolia confusa confusa* (Wileman, 1914)  
*Lithopolia confusa*: Fu & Tzuoo, 2002: 108, pl. 27: 11.  
*Lithopolia albistigma* Hreblay & Ronkay, 1998  
*Lithopolia tadaokanoi* Wu & Yen, 2019 # (Fig. 6d)  
*Lithopolia tadaokanoi* Wu & Yen, 2019, *Zootaxa* 4555 (3): 427, figs 7-8, 16, 22.  
 Distribution. Endemic to Taiwan.  
*Nepalopolia contaminata* (Chang, 1991)  
*Egira contaminata*: Fu & Tzuoo, 2002: 108, pl. 27: 7.  
*Pseudopanolis lala* Owada, 1994  
*Pseudopanolis flavimacula* (Wileman, 1912)  
*Clavipalpula aurariae formosana* Ronkay, Ronkay, Gyulai & Hacker, 2010  
*Clavipalpula aurariae*: Fu & Tzuoo, 2002: 110, pl. 27: 21; Chen, 2011: 138, figs.  
*Houlberthosia ornatissima ornatissima* (Wileman, 1911)  
*Gaurenopsis ornatissima*: Fu & Tzuoo, 2002: 111, pl. 27: 28; 36: 6; Fu & Tzuoo, 2004: 195; Chen, 2011: 144, figs.  
*Aospasta rantaizanensis* (Wileman, 1915)  
*Panolis pinicortex exornata* Hreblay & Ronkay, 1997  
*Panolis pinicortex exornata*: Benedek & Babics, 2017: 584.  
*Panolis variegatoides* Poole, 1989  
*Panolis variegatoides*: Benedek & Babics, 2017: 584, figs 5, 11, 15.  
*Sideridis honeyi* (Yoshimoto, 1989)  
*Sideridis (Aneda) honeyi*: Fu & Tzuoo, 2002: 107, pl. 27: 27; Fu *et al.*, 2013l: 503, pl. 43: 26.  
*Mythimna martoni* Yoshimatsu & Legrain, 2001  
*Mythimna (Analetia) martoni*: Fu & Tzuoo, 2002: 117, pl. 28: 18; Fu *et al.*, 2013l: 509, pl. 44: 14.  
*Mythimna sinuosa* (Moore, 1882)

- Mythimna (Mythimna) sinuosa*: Fu *et al.*, 2013l: 506, pl. 44: 3.
- Mythimna radiata* (Bremer, 1861)  
*Mythimna (Mythimna) radiata*: Fu *et al.*, 2013l: 506, pl. 44: 4.
- Mythimna guanyuana* (Chang, 1991)  
*Mythimna (Mythimna) guanyuana*: Fu *et al.*, 2013l: 506, pl. 44: 5.
- Mythimna intertexta* (Chang, 1991)
- Mythimna taiwana* (Wileman, 1912)  
*Mythimna (Mythimna) taiwana*: Fu *et al.*, 2013l: 507, pl. 44: 6.
- Mythimna polysticha* (Turner, 1902)  
*Leucania substriata*: Fu & Tzuoo, 2002: 118, pl. 28: 29.  
*Mythimna (Mythimna) polysticha*: Fu *et al.*, 2013l: 507, pl. 44: 7.  
*Mythimna polysticha*: Jia & Yu, 2018: 278, figs.
- Mythimna subplacida* (Sugi, 1977)
- Mythimna lishana* (Chang, 1991)  
*Mythimna (Mythimna) lishana*: Fu *et al.*, 2013l: 505, pl. 44: 1.
- Mythimna albomarginata rubea* Yoshimatsu, 1994  
*Mythimna (Mythimna) albomarginata rubea*: Fu *et al.*, 2013l: 506, pl. 44: 2.
- Mythimna plantei* Hreblay & Yoshimatsu, 1996
- Mythimna hannemanni* (Yoshimatsu, 1991)
- Mythimna bistrigata* (Moore, 1881)  
*Mythimna (Hyphilare) bistrigata*: Fu *et al.*, 2013l: 507, pl. 44: 8.
- Mythimna changi* (Sugi, 1992)  
*Mythimna (Hyphilare) lineatissima*: Fu *et al.*, 2013l: 508, pl. 44: 9, *nec* Warren, 1912  
Note. Fu *et al.* (2013l: 508) incorrectly listed *Mythimna changi* as *Mythimna lineatissima* but gave the right caption for the illustration (Fu *et al.*, 2013l: pl. 44: 9).
- Mythimna purpurpatagis* (Chang, 1991)  
*Mythimna (Hyphilare) purpurpatagis*: Fu *et al.*, 2013l: 508, pl. 44: 10.
- Mythimna arizanensis* (Wileman, 1915)  
*Mythimna (Sablia) arizanensis*: Fu *et al.*, 2013l: 508, pl. 44: 11.
- Mythimna separata* (Walker, 1865)  
*Mythimna (Pseudaletia) separata*: Fu & Tzuoo, 2002: 118, pl. 28: 27; Fu *et al.*, 2013l: 508, pl. 44: 12.
- Mythimna pallidicosta* (Hampson, 1894)  
*Mythimna (Pseudaletia) pallidicosta*: Fu & Tzuoo, 2002: 118, pl. 28: 28; Fu *et al.*, 2013l: 508, pl. 44: 13.
- Mythimna formosana* (Butler, 1880) # (Fig. 6e)  
*Aletia formosana* Butler, 1880, *Proc. Zool. Soc. Lond.* 1880: 675.  
*Mythimna formosana*: Jia & Yu, 2018: 275, figs.  
Specimen examined: Taiwan. 1 female, Miaoli County, Guanwu, 2,000 m, 10. II. 2010, leg. S. Wu & W. C. Chang, genitalia slide TFRI140132 (TFRI).  
Note. Jia and Yu (2018) stated the distribution of this species in China (Guangdong), Taiwan, Indonesia to Sundaland, Philippines.
- Polia gigantea gigantean* Varga, G. Ronkay, Gyulai, Kiss & L. Ronkay, 2020  
*Polia (Polia) gigantea gigantean* Varga, G. Ronkay, Gyulai, Kiss & L. Ronkay, 2020, *A Taxonomic Atlas of the Eurasian and North African Noctuoidea. Vol. 11*: 95, pl. 29, figs 7-8; pl. 53, figs 9-13; gen. fig. 110.  
*Polia goliath*: Wang, 1996a: 128; Fu & Tzuoo, 2002: 107, pl. 27: 9; Fu *et al.*, 2013l: 502, pl. 43: 22, *nec* Oberthür, 1880  
Note. Varga *et al.* (2020) elucidated the taxonomic issues of the nominate subgenus of *Polia* Ochsenheimer, 1816 and regarded the populations of Taiwan and Western China as a bona species, *Pol. gigantea*, rather than *Pol. goliath* (Oberthür, 1880). The population of Taiwan was regarded as the nominate subspecies and that of the Werstern China was described as a separated subspecies, *Pol. gigantea continentalis* Varga, G. Ronkay, Gyulai, Kiss & L. Ronkay, 2020.
- Polia mortua caeca* Hreblay & Ronkay, 1997
- Mamestra brassicae* (Linnaeus, 1758) (Fig. 7i)  
*Phalaena (Noctua) brassicae* Linnaeus, 1758: *Syst. Nat. (Edn 10)* 1: 516.  
*Phalaena omicron* Geoffroy, 1785: 295.  
*Noctua albidilinea* Haworth, 1809: 191.  
*Mamestra brassicae var. andalusica*

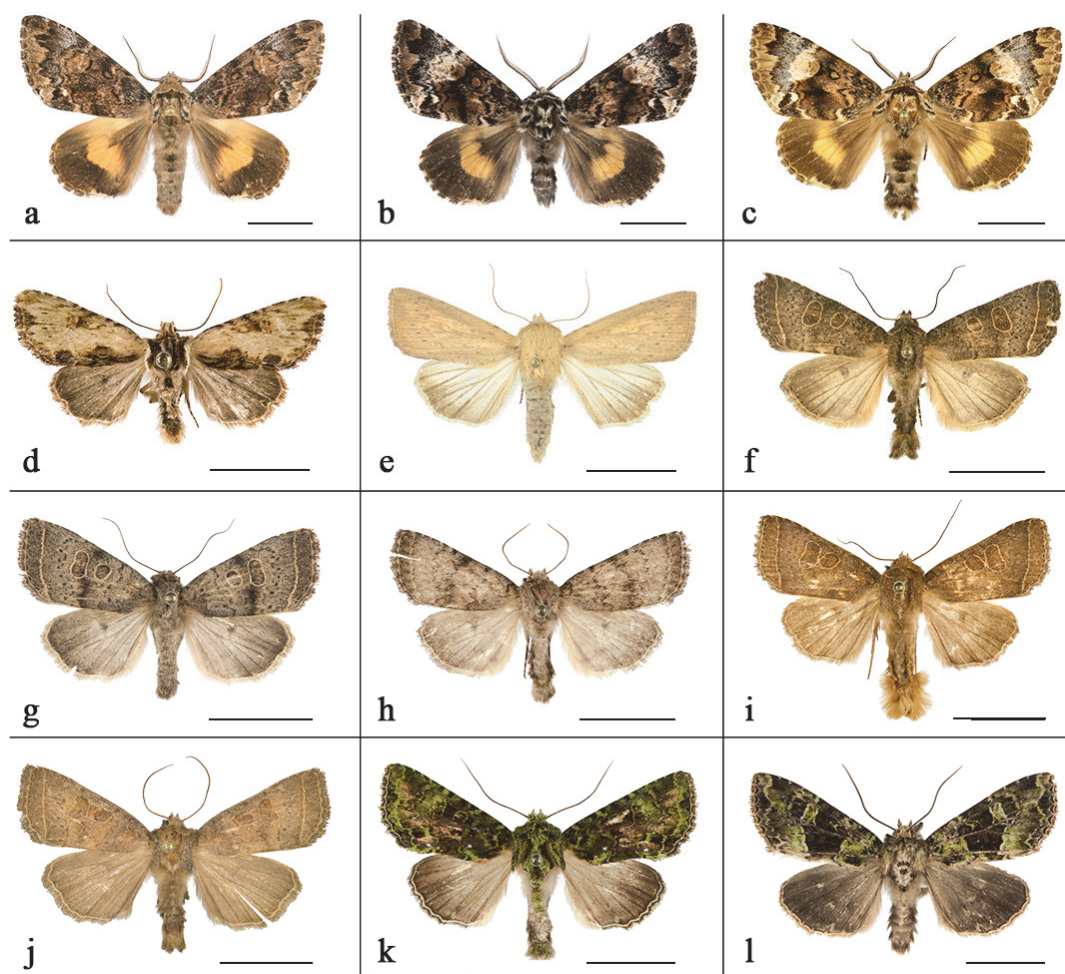

圖六 臺灣產夜蛾總科。a. *Trisuloides sericea* Butler, 1881 ♂; b. *Tri. taiwana* Sugi, 1976 ♂; c. *Tri. sugii* Wu & Shih, 2018 ♂, 正模; d. *Lithopolia tadaokanoi* Wu & Yen, 2019 ♂, 正模; e. *Mythimna formosana* (Butler, 1880) ♀; f. *Hoplodrina implacata* Wileman & West, 1929 ♂; g. *Hop. cienensis* Wu & Owada, 2018 ♀, 副模; h. *Hop. obscura* Wu & Owada, 2018 ♂, 正模; i. *Hop. bunun* Wu & Owada, 2018 ♂, 正模; j. *Hop. kononenkoi* Wu & Owada, 2018 ♂, 正模; k. *Trachea delica* Kovács & Ronkay, 2013 ♂, 副模; l. *Atrovirensis taiwani* Gyulai, Ronkay & Wu, 2013 ♂, 正模。館藏出處：林業試驗所昆蟲標本館 (a-h、j、k)、科學博物館, 筑波 (i)、自然科學博物館, 臺中 (l)。比例尺=10 mm。拍攝：吳士緯。

Fig. 6. Noctuoidea of Taiwan. a. *Trisuloides sericea* Butler, 1881 ♂; b. *Tri. taiwana* Sugi, 1976 ♂; c. *Tri. sugii* Wu & Shih, 2018 ♂, holotype; d. *Lithopolia tadaokanoi* Wu & Yen, 2019 ♂, holotype; e. *Mythimna formosana* (Butler, 1880) ♀; f. *Hoplodrina implacata* Wileman & West, 1929 ♂; g. *Hop. cienensis* Wu & Owada, 2018 ♀, paratype; h. *Hop. obscura* Wu & Owada, 2018 ♂, holotype; i. *Hop. bunun* Wu & Owada, 2018 ♂, holotype; j. *Hop. kononenkoi* Wu & Owada, 2018 ♂, holotype; k. *Trachea delica* Kovács & Ronkay, 2013 ♂, paratype; l. *Atrovirensis taiwani* Gyulai, Ronkay & Wu, 2013 ♂, holotype. Sources of specimens. TFRI (a-h, j, k); NSMT (i); NMNS (l). Scale bar = 10 mm. Photograph by Shipher Wu.

Staudinger, 1871: 90.  
*Mamestra brassicae* var. *decolorata*  
 Staudinger, 1889: 34.  
*Hybobarathra unicolor* Marumo, 1917:  
 26, f. 3.  
*Blepharita alpestris* Chang, 1991,  
*Illustrations of mot hs in Taiwan* 5: 186.  
**syn. nov.**  
 Specimen examined. Taiwan. 1 female,  
 holotype of *Blepharita alpestris* Chang,

1991, "Type (red circle label)\Mar 24  
 1991, Tianchyr 2300 m, Kaohsiung  
 Hsien, H. Y. Wang\Blepharita alpestris  
 Chang 166\1282-42705" (NMNS) (Fig.  
 7i).  
 Note. This species represents one of the  
 most widespread noctuid species in the  
 Old World. The 2 examined paratypes of  
*Blepharita alpestris* (Figs 7j, k) are  
*Mniotype aulombardi* Plante, 1994. We



- list the specimens in the *Mni. Aulombardi* section.
- Mamestra tayulingensis* Yoshimoto, 1989
- Dictyestra dissectus* (Walker, 1865)  
*Heliophobus dissectus* Walker, 1865, *List Specimens lepid. Insects Colln. Br. Mus.* 32: 656.  
*Dictyestra dissecta*: Fu *et al.*, 2013l: 504, pl. 43: 27.  
*Dictyestra dissectus*: Jia & Yu, 2018: 280, figs; Eda, 2018f: 85, pl. 23: 9.  
 Note. Fu *et al.* (2013l) incorrectly gave the original combination of this species as "*Heliophobus dissecta* Walker, 1865".
- Xylopolia fulvireniciforma* Chang, 1991
- Orthopolia tayal* (Yoshimoto, 1994)
- Odontestra laszlogabi* Hreblay & Ronkay, 2000
- Spodoptera mauritia acronyctoides* Guenée, 1852
- Spodoptera litura* (Fabricius, 1775)  
*Spodoptera litura*: Hsu & Hsu, 2017: 133, figs; Jia & Yu, 2018: 267, figs; Shikata & Eda, 2018: 83, pl. 22: 23.
- Spodoptera exigua* (Hübner, 1808)
- Hoplodrina implacata* Wileman & West, 1929 # (Fig. 6f)  
*Athetis implacata* Wileman & West, 1929, *Novit Zool* 35: 6.  
*Hoplodrina implacata*: Sugi, 1982, 1: 769 (part), 2: 371, pl. 355: 15 (holotype); Poole, 1989: 513; Sugi, 1992a: 195; Wang, 1996a: 69, fig; Kononenko, 1997: 291 (part), figs 1, 6, 11; Wu & Owada, 2018: 572, figs 1-3, 6, 16, 24, 25.  
*Hoplodrina euryptera*: Sugi, 1960: 26 (part), *nec* Boursin, 1937.  
 Note. In total, 6 *Hoplodrina* species are distributed in Taiwan and have been reviewed by Wu and Owada (2018). Five of them are listed herein. The other species, *Hop. cienensis* Wu & Owada, 2018 (Wu & Owada, 2018, *Zootaxa* 4455(3): 574, figs 4, 5, 17, 26, 31) (Fig. 6g), is distributed only in Ci'en (1,995 m a.s.l.) in Hualien County.  
 Distribution. Endemic to Taiwan.
- Hoplodrina obscura* Wu & Owada, 2018 # (Fig. 6h)  
*Hoplodrina obscura* Wu & Owada, 2018, *Zootaxa* 4455 (3): 576, figs 7, 8, 18, 32; Huang, 2018: 158.
- Hoplodrina persecuora* Ronkay, Ronkay, Fu & Wu, 2013
- Hoplodrina bunun* Wu & Owada, 2018 # (Fig. 6i)  
*Hoplodrina bunun* Wu & Owada, 2018, *Zootaxa* 4455 (3): 579, figs 13-15, 20, 28, 34.
- Hoplodrina kononenkoi* Wu & Owada, 2018 # (Fig. 6j)  
*Hoplodrina implacata* Fu & Tzuoo, 2002: 87, pl. 25: 6, *nec* Wileman & West, 1929  
*Hoplodrina kononenkoi* Wu & Owada, 2018, *Zootaxa* 4455 (3): 576, figs 10, 11, 19, 27, 33; Huang, 2018: 158.
- Athetis stellata* (Moore, 1882)  
*Athetis stellata*: Jia & Yu, 2018: 263, figs; Shikata & Eda, 2018: 77, pl. 21: 11.
- Athetis brunneolineosa* Kononenko, 2005  
*Athetis lineosa*: Fu & Tzuoo, 2002: 87, pl. 25: 3, *nec* Moore, 1881
- Athetis thoracica* (Moore, [1884])  
*Athetis thoracica*: Jia & Yu, 2018: 264, figs.
- Athetis taiwanensis* Kononenko, 2005 # (Fig. 7a)  
*Athetis taiwanensis* Kononenko, 2005, *Mitt. internat. entomol. Ver., Frankfurt a. M.* 30 (1/2): 16, pls 4, 5, figs. 1,5,8.  
*Athetis speideli*: Ronkay, L. *et al.*, 2013a: 427, pl. 38: 33., *nec* Kononenko, 2005  
 Specimens examined. Taiwan. 1 male & 1 female, Miaoli County, Guanwu, 2,000 m, 9. III. 2012, leg. S. Wu & W. C. Chang, slide TFRI149711♂ & 179712♀ (TFRI); 3♀, Hualien, Bilyushenmu, 2,150 m, 2. IV. 2004, leg. C. M. Fu (CCMF).  
 Distribution. Endemic to Taiwan.  
 Note. Ronkay, L. *et al.* (2013a) recorded 3 females >2,000 m a.s.l. on page 427, and illustrated one female in plate 38: 33 of the species *Ath. speideli* Kononenko, 2005. The re-examination in the present study confirms that the recorded species is *Ath. Taiwanensis* and the illustrated one is an undescribed species in Ronkay, L. *et al.* (2013a). The latter species was also recorded and illustrated in Fu and Tzuoo (2002). The upper range limit of *Ath. speideli* is about 1,400 m.
- Athetis* sp.



- Athetis* sp.: Fu & Tzuoo, 2002: 87, pl. 25: 4.
- Cosmia unicolor* (Staudinger, 1892)
- Cosmia hanrongtzuooi* Ronkay & Ronkay, 1999 # (Fig. 7b)
- Cosmia hanrongtzuooi*: Ronkay & Ronkay, 1999, *Bull. Nat. Mus. Nat. Sci.* 12: 109, figs 32, 33; Heppner, 2012: 47.  
Specimen examined: Taiwan. 1 male, Nantou County, Tatajia, 2,610 m, 1. XI. 2011, leg. S. Wu & W. C. Chang (TFRI).
- Cosmia restituta* Walker, 1856 [1857] # (Fig. 7c)
- Cosmia restituta* Walker, 1856 [1857], *List Spec. Lepid. Insects Colln Br. Mus.:* 490; Sugi *et al.*, 1992: 196.  
Specimen examined. Taiwan. 1 male, Nantou County, Meifeng, 2,100 m, 29. VI. 2012, leg. S. Wu & W. C. Chang, TFRI138569 (TFRI).  
Note. The common name follows Chang (1991).
- Cosmia achatina* Butler, 1879 # (Fig. 7d)
- Cosmia achatina* Butler, 1879, *Ann. Mag. nat. Hist.* (5) 4: 365; Poole, 1989: 277; Sugi, 1992a: 196.  
Specimen examined. Taiwan. 1 male, Nantou County, Meifeng, 2,100 m, 29. VI. 2012, leg. S. Wu & W. C. Chang, TFRI138362 (TFRI).
- Cosmia moderata* (Staudinger, 1888) # (Fig. 7e)
- Calymnia moderata* Staudinger, 1888, *Stettin. Ent. Zeit. (Szczesin)* 49: 257.  
*Cosmia moderata*: Poole, 1989: 277; Sugi, 1992a: 196.  
Specimen examined. Taiwan. 1 male, Hualien County, Guanyuan, 2,300 m, 23. VII. 2015, leg. S. Wu, ASIZHX111563 (ASIZ).  
Note. The common name follows Chen (1999).
- Taiwanacosmia poecila* Hreblay & Ronkay, 1997
- Cosmia poecila* Hreblay & Ronkay, 1997, *Acta. Zool. Hung.* 43(1): 63, 66, figs 93, 94, 98, 146.  
*Taiwanacosmia poecila*: Heppner, 2012: 47.
- Ipimorpha guanyuana* Chang, 1991
- Dipterygina cupreotincta* Sugi, 1954
- Dipterygina indica*: Fu & Tzuoo, 2002: 87, pl. 24: 28, *nec* Moore, 1867
- Dypterygia subfusca* (Wileman, 1912)
- Feliniopsis tripunctata* (Chang, 1991)
- Feliniopsis rubrofusa* Ronkay, Ronkay, Fu & Wu, 2013
- Feliniopsis rubrofusa* sensu Fu & Tzuoo, 2002: 87, pl. 24: 26.  
Note. The species name presented in Fu and Tzuoo (2002) is a nomen nudum.
- Olivenebula oberthueri* (Staudinger, 1892)
- Olivenebula monticola* Kishida & Yoshimoto, 1977
- Plexiphleps stellifera* (Moore, 1882)
- Taeneremina scripta* Ronkay & Ronkay, 2001
- Trachea auriplena auriplena* (Walker, 1857)
- Trachea auriplena auriplena*: Hsu & Hsu, 2017: 173, figs.  
*Trachea auriplena*: Jia & Yu, 2018: 267, figs; Shikata & Eda, 2018: 82, pl. 22: 19.
- Trachea punkikonis* Matsumura, 1929
- Trachea delica* Kovács & Ronkay, 2013 # (Fig. 6k)
- Trachea delica* Kovács & Ronkay, 2013, *Fibigeriana Suppl. Vol. 1*: 140, pl. 40, figs 1-8; gen. figs 7-8, 16-17; Huang, 2018: 158, fig.; Shikata & Eda, 2018: 82, pl. 22: 20.  
Specimens examined: Paratypes. Taiwan. 1 male, Miaoli County, Guanwu, 2,000 m, 9. III. 2012, leg. S. Wu & W. C. Chang (TFRI); 1 male, Nantou County, Tatajia, 2,610 m, 22. III. 2012, leg. S. Wu & W. C. Chang (TFRI); 1 male, Nantou County, Dongpu Lodge, 2,560 m, 6. VII. 2011, leg. S. Wu & W.C. Chang (TFRI); 1 male, Hualien County, Guanyuan, 2,400 m, 29. VII. 2012, leg. S. Wu & W.C. Chang (TFRI).
- Triphaenopsis jezoensis* Sugi, 1962
- Euplexidia angusta* Yoshimoto, 1987
- Euplexidia pallidivirens* Yoshimoto, 1987
- Euplexidia exotica* Yoshimoto, 1987
- Xenotrachea irrorata* Yoshimoto, 1992
- Gortyna flavina* Hreblay & Ronkay, 1997
- Gortyna plumbitincta* Hreblay & Ronkay, 1997
- Chortodes cornutifera* Hreblay & Ronkay, 1997
- Apamea aquila substriata* Hreblay &

- Ronkay, 1997  
*Apamea lienii* Hreblay, 1998  
*Apamea taiwana* (Wileman, 1914)  
*Apamea* sp. near *taiwana*: Fu & Tzuoo, 2002: 81, pl. 23: 27.  
*Apamea changi* Zilli, Varga, Ronkay & Ronkay, 2009  
*Apamea ikerfasciata* Zilli, Varga, Ronkay & Ronkay, 2009  
*Apamea herczigi* Zilli, Varga, Ronkay & Ronkay, 2009  
*Apamea sodalis* (Butler, 1878)  
*Apamea crenata* (Hufnagel, 1766)  
*Loxopamea rufus* (Chang, 1991)  
*Apamea rufus*: Fu & Tzuoo, 2002: 81, pl. 24: 4.  
*Loxopamea rufus*: Gyulai & Saldaitis, 2015: 349, figs 5, 6, 10, 16.  
*Loscopia scotoptera insularis* Zilli, Varga, Ronkay & Ronkay, 2011  
*Globia punctilinea* (Wileman, 1912)  
*Sesamia nigropunctata* (Wileman, 1912)  
*Nonagria nigropunctata*: Fu & Tzuoo, 2002: 82, pl. 24: 13.  
*Atrachea viridinigra* (Hreblay & Ronkay, 1997)  
*Atrachea ochrotica* (Hampson, 1910)  
*Atrovirensis taiwani* Gyulai, Ronkay & Wu, 2013 # (Fig. 6l)  
*Atrovirensis taiwani* Gyulai, Ronkay & Wu, 2013, *Fibigeriana Suppl. Vol. 1.*: 128, pl. 39, fig. 17; gen. figs 9-10.  
 Specimen examined. Taiwan. 1 male, Nantou county, Meifeng, 2,100 m, 21. VII. 2015, leg. S. Wu (TFRI).  
*Leucapamea formosensis* (Hampson, 1910)  
*Leucapamea feketeanyaka* Zilli, Varga, Ronkay & Ronkay, 2009  
*Leucapamea tsueyluana* Chang, 1991  
*Leucapamea chienmingfui* Ronkay & Ronkay, 1999  
*Leucapamea chienmingfui*: Huang, 2018: 158, fig.  
*Virgo major* Kishida & Yoshimoto, 1991  
*Virgo major*: Shikata & Eda, 2018: 77, pl. 21: 15.  
*Auchmis inextricata* (Moore, 1881)  
*Chandata aglaja* (Kishida & Yoshimoto, 1978)  
*Chandata taiwana* Yoshimoto, 1982  
*Conservula indica* (Moore, 1867)  
*Conservula indica*: Shikata & Eda, 2018: 84, pl. 22: 30.  
*Euplexia albirena* Wileman, 1914  
*Euplexia chlorerythra* Swinhoe, 1895  
*Euplexia chlorerythra*: Shikata & Eda, 2018: 83, pl. 22: 24.  
*Euplexia pali* Hreblay & Ronkay, 1998  
*Karana gemmifera* (Walker, 1858)  
*Karana hoenei marcida* Hreblay & Ronkay, 2000  
*Magusa tenebrosa* (Moore, 1867)  
*Sasunaga tenebrosa*: Jia & Yu, 2018: 269, figs  
*Magusa tenebrosa*: Shikata & Eda, 2018: 83, pl. 22: 25.  
*Magusa interrupta* (Warren, 1912)  
*Magusa interrupta*: Shikata & Eda, 2018: 83, pl. 22: 26.  
*Oroplexia variegata* Hreblay & Ronkay, 1997  
*Oroplexia variegata*: Volynkin *et al.*, 2019b: 134, figs 8, 16.  
*Oroplexia erinacea erinacea* Ronkay, Ronkay, Wu & Fu, 2013  
*Oroplexia erinacea* Ronkay L., Fu, Wu & Ronkay G., in Ronkay, L., Fu, C. M. *et al.*, 2013, *Moths of Hehuanshan*: 449, pl. 40: 5, 6, 7; figs 115, 116.  
*Oroplexia erinacea erinacea*: Volynkin *et al.*, 2019b: 135, figs 11, 12, 18.  
 Distribution. The nominate subspecies is distributed in Taiwan; the subspecies *cunicula* Saldaitis, Volynkin & Gyulai, 2019 is distributed in Sichuan, W. China (Volynkin *et al.*, 2019b).  
*Oroplexia fortunata fortunata* Hreblay & Ronkay, 1997  
*Oroplexia fortunata* Hreblay & Ronkay, 1997, *Acta Zoologica Aca-demiae Scientiarum Hungaricae* 43 (1): 62, figs 97, 176.  
*Oroplexia fortunata fortunata*: Volynkin *et al.*, 2019b: 134, figs 1, 2, 14.  
 Distribution. The nominate subspecies is distributed in Taiwan; the subspecies *siranga* Volynkin, Saldaitis & Gyulai, 2019 is distributed in Sichuan, W. China (Volynkin *et al.*, 2019b).  
*Phlogophora clava* (Wileman, 1912)  
*Phlogophora albivittata* (Moore, 1867)  
*Phlogophora albivittata*: Shikata & Eda,

- 2018: 83, pl. 22: 28.  
*Phlogophora conservuloides* (Hampson, 1898)  
*Phlogophora conservuloides*: Shikata & Eda, 2018: 84, pl. 22: 29.  
*Tiliacea tatachana* (Chang, 1991)  
*Xanthia tatachana*: Fu & Tzuoo, 2002: 104, pl. 27: 5; Fu & Tzuoo, 2004: 194.  
*Tiliacea pipara* (Chang, 1991)  
*Tiliacea melonina pipara*: Fu & Tzuoo, 2002: 105, pl. 27: 6.  
*Agrocholorta taiwanawae* Ronkay, Ronkay, Shikata, Gyulai & Varga, 2017 #  
*Agrochola nawae*: Fu & Tzuoo, 2002: 102, pl. 26: 27, *nec* Matsumura, 1926  
*Agrocholorta (Semirenorta) taiwanawae* Ronkay, Ronkay, Shikata, Gyulai & Varga, 2017, *in* Ronkay, Ronkay, Gyulai & Varga (eds.). Xyleninae I. The *Agrochola* generic complex. A taxonomic atlas of the Eurasian and North African Noctuoidea. Vol. 9: 93, pl. 25, figs 3, 4; pl. 48, figs 1-12; gen. fig. 96.  
*Agrocholorta albirena chihtuana* (Chang, 1991)  
*Agrochola albirena chihtuana*: Fu & Tzuoo, 2002: 101, pl. 26: 26; Ronkay, L., Fu, C. M. 2013: 482, pl. 42: 15.  
*Agrocholorta (Agrocholorta) albirena chihtuana*: Ronkay, Ronkay, Gyulai & Varga, 2017: 78, pl. 19, figs 7, 8; pl. 45, figs 37-40; gen. fig. 71.  
*Agrocholorta atrifusa* (Hreblay & Kobayashi, 1997)  
*Telorta atrifusa*: Fu & Tzuoo, 2002: 101, pl. 26: 24; Ronkay, L., Fu C. M. *et al.*, 2013: 484, pl. 42: 19.  
*Agrocholorta (Mimicotelorta) atrifusa*: Ronkay, Ronkay, Gyulai & Varga, 2017: 84, pl. 22, figs 1, 2; pl. 46, figs 37-41; gen. fig. 81.  
*Hyalobole changae* Owada, 1994  
*Hyalobole taiwanensis* Hreblay & Ronkay, 1998  
*Hyalobole kononenkoi* Hreblay & Ronkay, 1997  
*Conistra takasago* Kishida & Yoshimoto, 1979  
*Conistra anonyma* Hreblay & Ronkay, 1998  
*Rhynchaglaea taiwana* Sugi, 1980  
*Rhynchaglaea hemixantha hemixantha* Sugi, 1980  
*Rhynchaglaea perscutila* Kobayachi & Owada, [2007] 2006  
*Rhynchaglaea scitula*: Fu & Tzuoo, 2002: 102, pl. 27: 1; 34: 5.  
*Hemiglaea eupompa* Ronkay & Ronkay, 1999  
*Hemiglaea radiata* Hreblay & Ronkay, 2000  
*Hemiglaea albolineata* Owada, 1993  
*Hemiglaea albolineata*: Shikata & Eda, 2018: 81, pl. 22: 17.  
 Distribution. Taiwan (type locality) and S. China (Shikata and Eda, 2018).  
*Hemiglaea horiei* Owada, 1993  
*Hemiglaea costalis* (Butler, 1879)  
*Hemiglaea costalis costalis*: Fu & Tzuoo, 2004: 194, pl. 27: 4; 34: 6; Kobayashi *et al.*, 2016: 71, pl. 18: 39.  
*Teratoglaea hohuanshanensis* Wu, 2013  
*Lithophane trimorpha* Hreblay & Ronkay, 1997  
*Lithophane venusta yazakii* Yoshimoto, 1988  
*Lithophane remota* Hreblay & Ronkay, 1998  
*Lithophane remota*: Kobayashi *et al.*, 2016: 65, pl. 13: 26.  
*Xylena plumbeopaca* Hreblay & Ronkay, 2000  
*Xylena tatajiana tatajiana* Chang, 1991  
*Xylena tatajiana*: Fu & Tzuoo, 2002: 92, pl. 26: 1; 33: 8; Ronkay L. *et al.*, 2013a: 467, pl. 41: 10, 11.  
*Xylena tanabei* Owada, 1993  
*Xylena changi* Horie, 1993  
*Xylena changi*: Kobayashi *et al.*, 2016: 59, pl. 7; Shikata & Eda, 2018: 78, pl. 21: 20.  
*Xylena sugii* Kobayashi, 1993  
*Xylena sugii*: Shikata & Eda, 2018: 78, pl. 21: 21.  
*Eupsilia virescens* Yoshimoto, 1985  
*Eupsilia strigifera* Butler, 1879  
*Eupsilia strigifera*: Shikata & Eda, 2018: 78, pl. 21: 24.  
*Eupsilia shyu* Chang, 1991  
*Eupsilia tripunctata* Butler, 1878 # (Fig. 7f)  
*Eupsilia tripunctata* Butler, 1878a, *Ann. Mag. nat. Hist.* 5, 1: 168; Owada *et al.*, 2008: fig. 5; Kobayashi *et al.*, 2016: 69, pl. 15.  
 Specimens examined: Taiwan. 1 male, Miaoli County, 2,000 m, 6. III. 2016, leg.



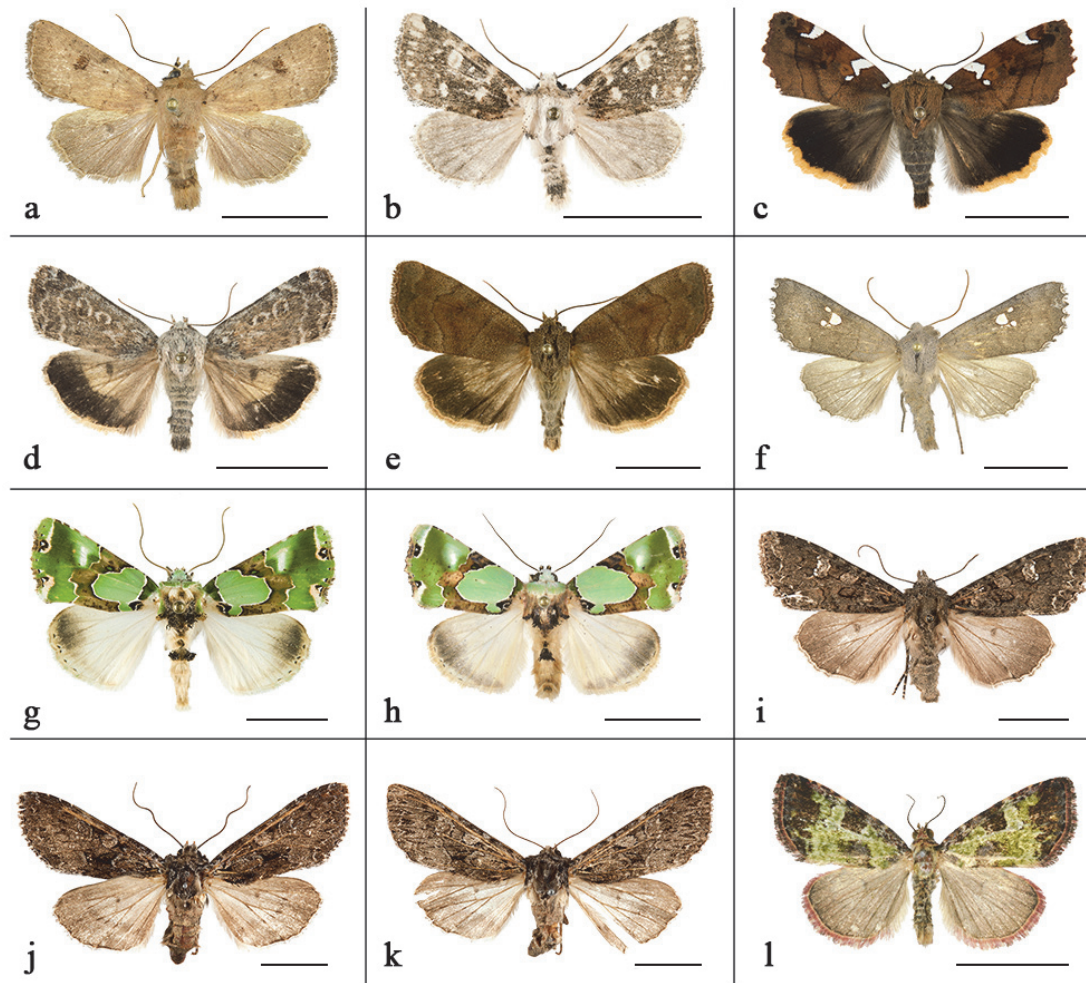

圖七 臺灣產夜蛾亞科。a. *Athetis taiwanensis* Kononenko, 2005 ♂; b. *Cosmia hanrongtzuooi* Ronkay & Ronkay, 1999 ♂; c. *Cos. restituta* Walker, 1856 [1857] ♂; d. *Cos. achatina* Butler, 1879 ♂; e. *Cos. moderata* (Staudinger, 1888) ♂; f. *Eupsilia tripunctata* Butler, 1878 ♂; g. *Nacna buschmannferenci* Ronkay, Ronkay & Varg, 2019 ♀, 副模; k. *Nac. splendens* (Moore, 1888) ♂; i. *Mamestra brassicae* (Linnaeus, 1758) ♀, *Blepharita alpestris* Chang, 1991 之正模; j. *Mniotype aulombardi* Plante, 1994 ♀, *Ble. alpestris* 之副模; k. 同上 ♀, *Ble. alpestris* 之副模; l. *Koyaga viriditincta* (Wileman, 1915) ♂。館藏出處：林業試驗所昆蟲標本館 (a-h、l)、自然科學博物館，臺中 (i-k)。比例尺=10 mm (j)。拍攝：吳士緯。

Fig. 7. Noctuidae of Taiwan. a. *Athetis taiwanensis* Kononenko, 2005 ♂; b. *Cosmia hanrongtzuooi* Ronkay & Ronkay, 1999 ♂; c. *Cos. restituta* Walker, 1856 [1857] ♂; d. *Cos. achatina* Butler, 1879 ♂; e. *Cos. moderata* (Staudinger, 1888) ♂; f. *Eupsilia tripunctata* Butler, 1878 ♂; g. *Nacna buschmannferenci* Ronkay, Ronkay & Varg, 2019 ♀, paratype; h. *Nac. splendens* (Moore, 1888) ♂; i. *Mamestra brassicae* (Linnaeus, 1758) ♀, holotype of *Blepharita alpestris* Chang, 1991; j. *Mniotype aulombardi* Plante, 1994 ♀, paratype of *Ble. alpestris*; k. *Ditto*, ♀; k. l. *Koyaga viriditincta* (Wileman, 1915) ♂. Sources of specimens. TFRI (a-h, l); NMNS (i-k). Scale bar = 10 mm (j). Photograph by Shipher Wu.

H. Y. Huang & P. H. Chen (TFRI); 1 female, same collecting locality, 4. II. 2017, leg. H. Y. Huang & P. H. Cheng (TFRI); 1 male, Nantou County, Tsuifeng [=Tsueifeng], 2,390 m, Genit. Slide No. NSMT 2658 (NSMT); 1 male, same collecting locality, 9. II. 1989, leg. S. T. Tei, ex H. Kobayashi collection (NSMT).  
*Eupsilia confusa* Owada & Kobayashi, 1993  
*Eupsilia baoshinchangi* Fu, Tsuo & Owada,

2008

*Nyctycia adnervis* Kobayashi & Owada, 1998  
*Nyctycia adnervis*: Shikata & Eda, 2018: 80, pl. 20: 2.

*Nyctycia hoenei simonyi* Hreblay, 1998  
*Nyctycia simonyii*: Fu & Tzuoo, 2002: 99, pl. 26: 3.

*Nyctycia hoenei simonyi*: Shikata & Eda, 2018: 80, pl. 22: 3.

Distribution. The nominate *hoenei*



- Boursin, 1958 subspecies was described from Japan; the subspecies *simonyi* was described from Taiwan. Shikata and Eda (2018) recorded the latter in S. China.
- Nyctycia strigidisca nigridorsi* Kobayashi, 1998
- Nyctycia mesomelana formosana* Kobayashi & Hreblay, 1998
- Nyctycia endoi endoi* (Owada, 1983)  
*Nyctycia endoi*: Shikata & Eda, 2018: 80, pl. 22: 4.  
 Distribution. Taiwan and S. China (Shikata and Eda, 2018).
- Antivaleria viridentata* Hreblay & Ronkay, 1997
- Elwesia sugii yoshimotoi* Hreblay & Ronkay, 1998
- Estagrotis tabori* Hreblay & Ronkay, 1997
- Himalistra soluta* Hreblay & Ronkay, 1997
- Fabiania pulla* Hreblay & Ronkay, 2000
- Potnyctycia cristifera* Hreblay & Ronkay, 1997
- Potnyctycia taiwana* (Chang, 1991)
- Potnyctycia nemesi* Ronkay & Ronkay, 2001
- Pygopteryx fulva* Chang, 1991
- Sugitania chengshinglini* Owada & Tzuoo, 2010  
*Sugitania chengshinglini*: Shikata & Eda, 2018: 82, pl. 22: 16.  
 Specimen examined. Taiwan. 1 female, Miaoli County, Guanwu, 2,000 m, 11. I. 2015, H. Y. Huang (TFRI).
- Taivaleria rubrifasciata* Hreblay & Ronkay, 2000  
*Taivaleria rubrifasciata*: Shikata & Eda, 2018: 82, pl. 22: 18.  
 Specimen examined. Taiwan. 1 male, Miaoli County, Guanwu, 2,000 m, 27. II. 2011, S. Wu & W. C. Chang, slide TFRI140106 (TFRI); 1 female, Nantou County, Tsueifeng, 2,050 m, 27. I. 2015 leg. S. Wu & W. C. Chang, slide TFRI177493 (TFRI).  
 Note. The monotypic genus *Taivaleria* Hreblay & Ronkay, 2000 is so far endemic to Taiwan, Shikata and Eda (2018) recorded the species in S. China.  
 Distribution. Taiwan and S. China (Shikata & Eda, 2018).
- Telorta shenhornnyi* Ronkay & Kobayashi, 1997  
*Telorta (Acuminorta) shenhornnyi*: Ronkay, Ronkay, Gyulai & Varga, 2017: 98, pl. 27, figs 7, 8; pl. 49, figs 18-27; gen. fig. 106.
- Telorta yazakii* Yoshimoto, 1987  
*Telorta (Telorta) yazakii*: Ronkay, Ronkay, Gyulai & Varga, 2017: 98, pl. 27, figs 3, 4; pl. 48, figs 37-44; gen. fig. 104.
- Telorta obscura* Yoshimoto, 1987  
*Telorta (Telorta) obscura*: Ronkay, Ronkay, Gyulai & Varga, 2017: 98, pl. 27, figs 1, 2; pl. 48, figs 33-36; gen. fig. 103.
- Dryobotodes formosanus* Hreblay & Ronkay, 1997
- Blepharita nigrogrisea* Hreblay & Ronkay, 1998
- Bornolis flavistigma* (Moore, 1867)
- Mniotype aulombardi* Plante, 1994 (Figs. 7j, k)  
 Specimen examined. Taiwan. 1 female, paratype of *Blepharita alpestris* Chang, 1991, "Paratype (red circle label)\AUG 14 1983, 關原 B-S Chang\♀\1282-42431" (NMNS); 1 female, paratype of *Blepharita alpestris* Chang, 1991, "Paratype (red circle label)\JUN 22 1984, 梅峰 B-S Chang\♂\1282-42904" (NMNS).  
 Note. Both of two examined paratypes of *Blepharita alpestris* Chang, 1991 (Figs. 7j, k) are females, we regard them as misidentifications.
- Nyctyciomorpha plagiogramma* (Hampson, 1906)
- Asidemia albobitta* Hreblay & Ronkay, 2000
- Aplexiphleps smaragdalis* Ronkay, Ronkay, Wu & Fu, 2013
- Xylostola indistincta* (Moore, 1882)
- Checupa stegeri* Hreblay & Thoeny, 1995  
*Checupa stegeri*: Hsu & Hsu, 2017: 179, figs
- Mormo owadai* Wu, 2013
- Subfamily CUCULLIINAE**  
*Cucullia pustulata fraterna* Butler, 1878  
*Cucullia jungtaichaoi* Ronkay & Ronkay, 1999  
*Cucullia jungtaichaoi*: Shang & Hsu, 2015: 56, fig.
- Subfamily PSAPHIDINAE**  
*Meganephria weixleri* Hreblay & Ronkay, 1997  
*Belosticta laxa* (Kobayashi & Owada, 1996)

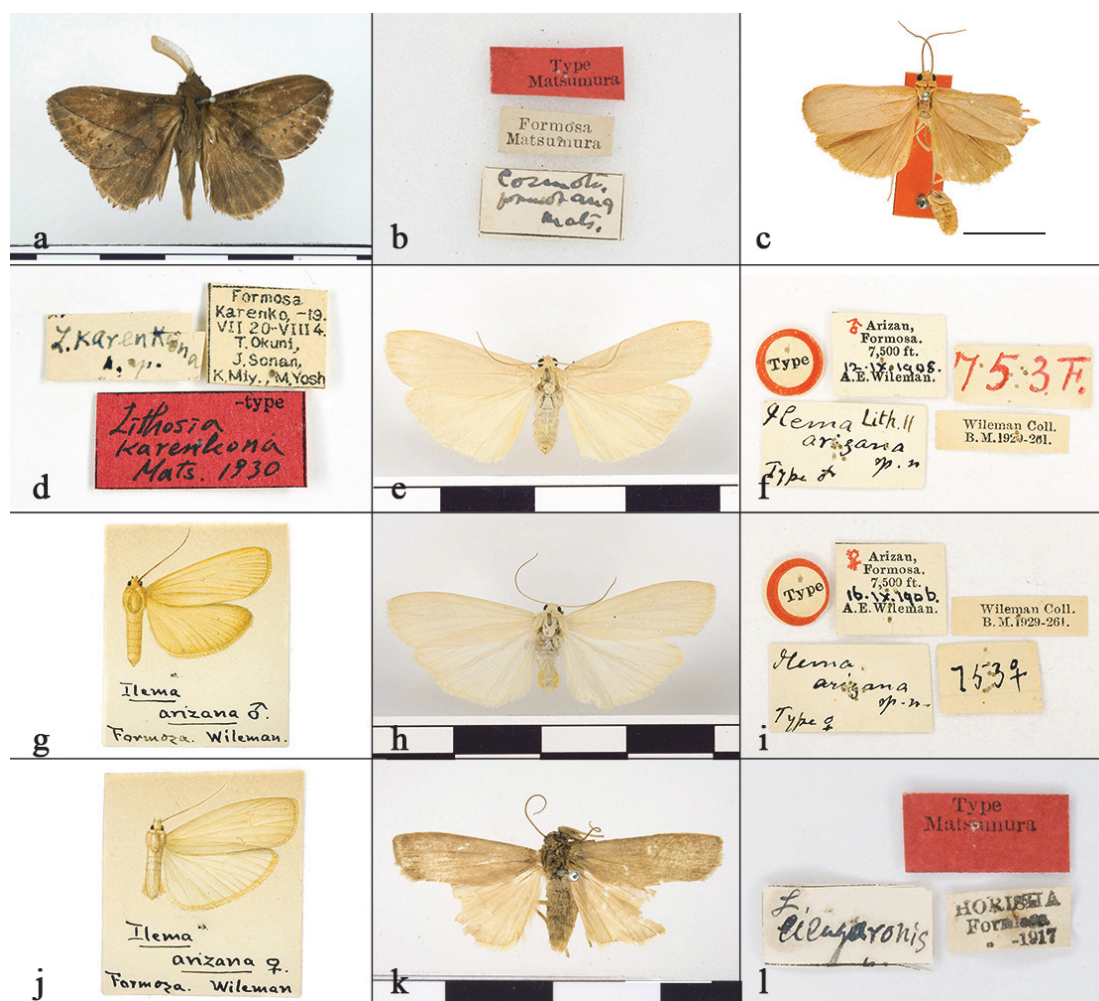

圖八 臺灣產大異角類。a. *Euthrix orboy occasialis* Zolotuhin, 2001 ♂; b. 同上，標籤; c. *Lithosia karenkona* Matsumura, 1930 ♀ 正模式; d. 同上，正模，標籤; e. *Ilema arizana* Wileman, 1910 ♂，選模; f. 同上，選模，標籤; g. 同上，♂，圖板; h. *Ile. arizana* ♀，副選模; i. 同上，副選模，標籤; j. 同上 ♀，圖板; k. *Lithosia usuguronis* Matsumura, 1927 ♂，正模; l. 同上，正模，標籤。館藏出處：北海道大學博物館 (a-d、k-l); 大英自然史博物館 (e-j)。比例尺=10 mm。拍攝：陳彥霖 (a、b、k、l); 吳士緯 (c-j)。

Fig. 8. Macroheterocera of Taiwan. a. *Euthrix orboy occasialis* Zolotuhin, 2001 ♂; b. Ditto, labels; c. *Lithosia karenkona* Matsumura, 1930 ♀ holotype; d. Ditto, holotype, labels; e. *Ilema arizana* Wileman, 1910 ♂ lectotype; f. Ditto, lectotype, labels; g. Ditto ♂, plate; h. *Ile. arizana* ♀, paralectotype; i. Ditto, paralectotype, labels; j. Ditto ♀, plate; k. *Lithosia usuguronis* Matsumura, 1927 ♂ holotype; l. Ditto, holotype, labels. Sources of materials. HUFA (a-d, k-l); NHMUK (e-j). Scale bar = 10 mm. Photograph by Yen-Ling Chen (a, b); Shipher Wu (a-f).

*Belosticta crassa* (Kobayashi & Owada, 1996)

*Belosticta cinerea ilan* (Kobayashi & Owada, 1996)

*Meganephria cinerea ilan*: Fu & Tzuoo, 2002: 90, pl. 26: 17.

*Belosticta funesta* (Leech, 1889)

*Meganephria funesta*: Fu & Tzuoo, 2002: 91, pl. 26: 13; Kobayashi *et al.*, 2016: 56, pl. 3: 5.

*Allophyes miaoli* Hreblay & Kobayashi, 1997

*Speidelia taiwana taiwana* (Wileman, 1915)

*Speidelia formosa* Ronkay, 2000

*Discibocome pulchra* (Wileman, 1912)

*Daseochaeta pulchra* Wileman, 1912b, *Entomologist* 45: 132.

*Diphthera taikoshonis* Matsumura, 1929, *Ins Matsum* 3: 114.

*Diphtherocome pulchra*: Chang, 1991: 24, figs; Wang, 1995c: 191, figs; Fu & Tzuoo, 2002: 76, pl. 23: 28; Chen, 2011: 140, figs; Fu *et al.*, 2013n: 421, pl. 38: 14.

*Discibocome pulchra*: Ronkay *et al.*, 2019: 50, pl. 10, figs 3-4, pl. 34, figs 25-32; gen. g. 35.

Distribution: Endemic to Taiwan.

*Vigentinocome autumnalis* (Chang, 1991)

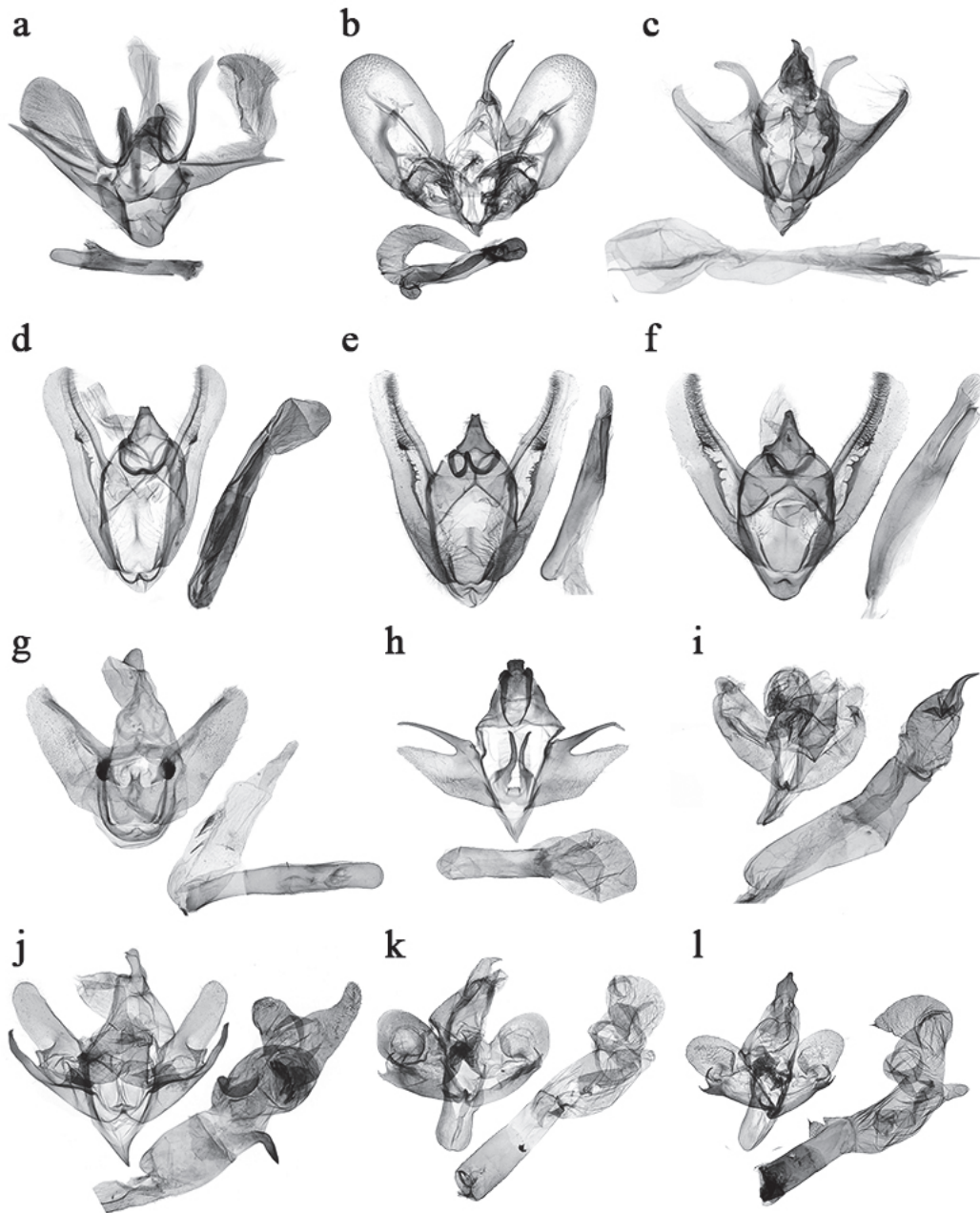

圖九 大異角類雄蟲生殖器。a. *Venusia megaspilata* (Warren, 1895), 臺灣；b. *Alcis arizana* Wileman, 1911, 臺灣；c. *Psyra matsumurai* Bastelberger, 1909 新地位, 臺灣；d. *Arichanna refracta* Inoue, 1978 新地位, 臺灣；e. *Ari. sinica* Wehrli, 1933, 中國；f. *Ari. flavinigra* ♂, 中國；g. *Palaeomystis falcataria* (Moore, 1868), 臺灣；h. *Olene baibarana* (Matsumura, 1927) 新組合, 臺灣；i. *Eilema karenkona* (Matsumura, 1930), 正模, 臺灣；j. *Cernyia arizana* (Wileman, 1910), 臺灣；k. *Cer. usuguronis* (Matsumura, 1927), 正模, 臺灣；l. *Cer. usuguronis*, 臺灣。館藏出處：匈牙利自然史博物館 (a)、林業試驗所昆蟲標本館 (b-d、g、h、j、l)、大英自然史博物館 (e、f)、北海道大學博物館 (i、k)。拍攝：吳士緯 (a-d、g-l)、韓紅香 (e、f)。

Fig. 9. Male genitalia of Macroheterocera. a. *Venusia megaspilata* (Warren, 1895), Taiwan; b. *Alcis arizana* Wileman, 1911, Taiwan; c. *Psyra matsumurai* Bastelberger, 1909 stat. rev., Taiwan; d. *Arichanna refracta* Inoue, 1978 stat. nov., Taiwan; e. *Ari. sinica* Wehrli, 1933, China; f. *Ari. flavinigra* ♂, China; g. *Palaeomystis falcataria* (Moore, 1868), Taiwan; h. *Olene baibarana* (Matsumura, 1927) comb. nov., Taiwan; i. *Eilema karenkona* (Matsumura, 1930), holotype, Taiwan; j. *Cernyia arizana* (Wileman, 1910), Taiwan; k. *Cer. usuguronis* (Matsumura, 1927), holotype, Taiwan; l. *Cer. usuguronis*, Taiwan. Sources of specimen: HNHN (a), TFRI (b-d, g, h, j, l), NHMUK (e, f), HUFA (i, k). Photograph by Shipher Wu (a-d, g-l), Hong-Xiang Han (e, f).

*Daseochaeta autumnalis* Chang, 1991,  
*Illustrations of Moths in Taiwan* 5: 21, g.  
15; Sugi, 1992d: 197; Wang, 1995d: 207,

fi gs.

*Diphtherocome autumnalis*: Hreblay *et*  
*al.*, 1998: 110; Hreblay & Ronkay, 1999:



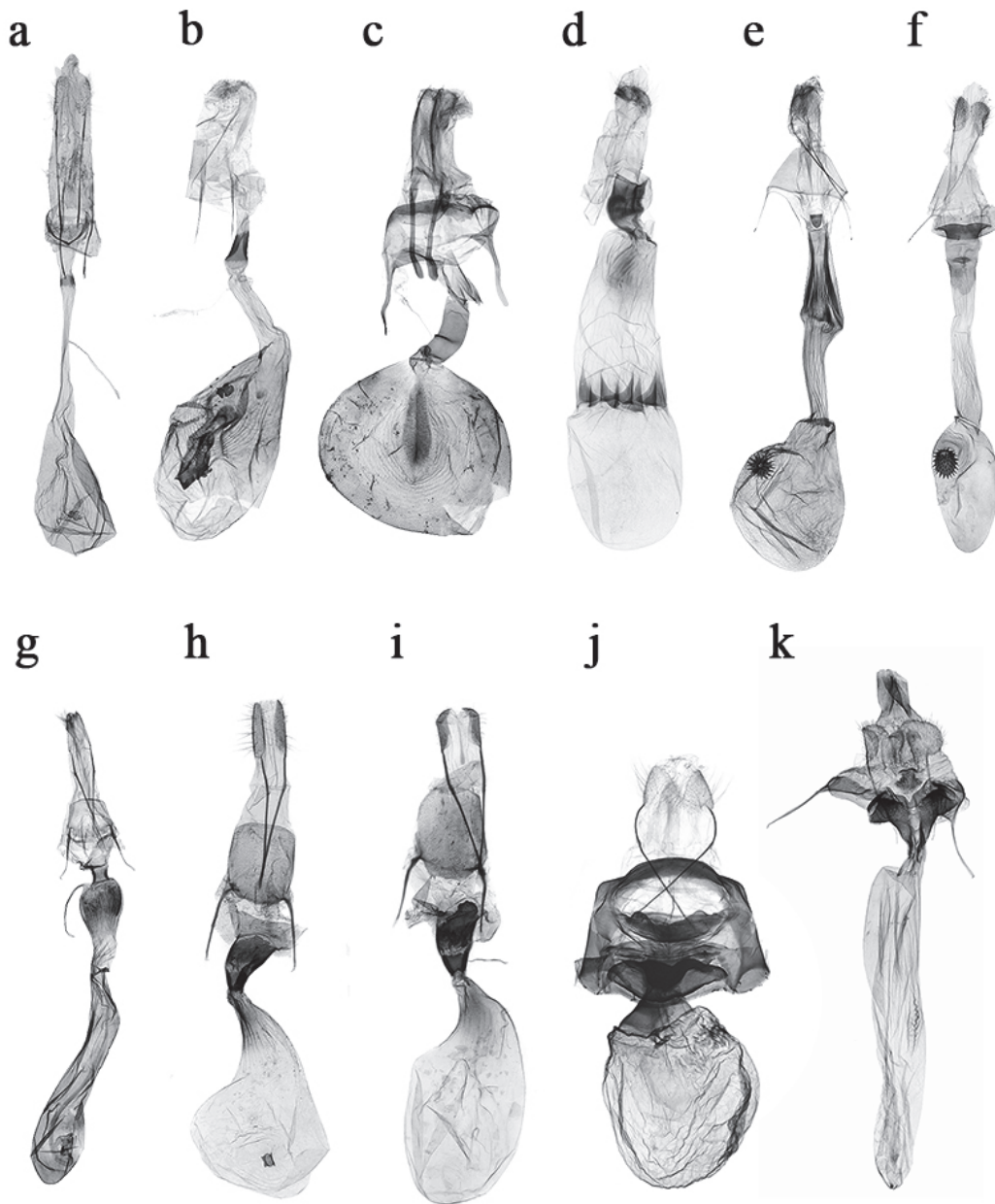

圖十 大異角類雄蟲生殖器。a. *Gandaritis whitelyi* (Butler, 1878), 臺灣；b. *Lobogonodes shiushioui* Wu & Chang, 2018, 臺灣；c. *Venusia megaspilata* (Warren, 1895), 臺灣；d. *Palaeomystis falcataria* (Moore, 1868), 臺灣；e. *Psyra matsumurai* Bastelberger, 1909 新地位, 臺灣；f. *Lomographa chinhuaiwangi* Wu, 2018, 臺灣；g. *Alcis arizana* Wileman, 1911, 臺灣；h. *Arichanna refracta* Inoue, 1978 新地位, 臺灣；i. *Ari. sinica* Wehrli, 1933 ♀, 中國；j. *Neodrymonia comes* Schintlmeister, 1989 ♀, 臺灣；k. *Olene baibarana* 新組合, 臺灣。館藏出處：傅建明收藏 (a, b, f)、林業試驗所昆蟲標本館 (c、e、g、h、j、k)、科學博物館, 筑波 (d)、大英自然史博物館 (i)。拍攝：吳士緯 (a-h、j-l)、韓紅香 (i)。

Fig. 10. Female genitalia of Macroheterocera. a. *Gandaritis whitelyi* (Butler, 1878), Taiwan; b. *Lobogonodes shiushioui* Wu & Chang, 2018, Taiwan; c. *Venusia megaspilata* (Warren, 1895), Taiwan; d. *Palaeomystis falcataria* (Moore, 1868), Taiwan; e. *Psyra matsumurai* Bastelberger, 1909 stat. rev., Taiwan; f. *Lomographa chinhuaiwangi* Wu, 2018, Taiwan; g. *Alcis arizana* Wileman, 1911, Taiwan; h. *Arichanna refracta* Inoue, 1978 stat. nov., Taiwan; i. *Ari. sinica* Wehrli, 1933, China; j. *Neodrymonia comes* Schintlmeister, 1989 ♀, Taiwan; k. *Olene baibarana* comb. nov., Taiwan. Sources of specimen: CCMF (a, b, f), TFRl (c, e, g, h, j, k), NSMT (d), NHMUK (i). Photograph by Shipher Wu (a-h, j-l), Hong-Xiang Han (i).

563; Hreblay & Kononenko, 1999: 670;  
Fu & Tzuoo, 2002: 77, pl. 23: 16;  
Yanagita, 2009: 13, figs; Shikata, 2011:

311, pl. -76: -11, 12; ; Fu *et al.*, 2013n: 421,  
pl. 38: 15; Kobayashi *et al.*, 2016: 57, pl.  
5: 9.



*Vigentinocome (Criocome) autumnalis*: Ronkay *et al.*, 2019: 45, pl. 9, figs 5-6, pl. 33, figs 44-50; gen. g. 32.

Distribution: Taiwan and Japan (Okinawa-jima and Amami-oshima Islands) (Yanagita, 2009).

*Nacna buschmannferenci* Ronkay, Ronkay & Varg, 2019 # (Fig. 7g)

*Nacna buschmannferenci* Ronkay, Ronkay & Varga, 2019, in Pekarsky *et al.*, *A Taxonomic Atlas of the Eurasian and North African Noctuoidea* 10: 55, pl. 11, figs 5-8, pl. 35, figs 25-36; gen. g. 40.

*Nacna malachitis*: Chang, 1991: 28, figs; Wang, 1995c: 172, figs; Fu & Tzuoo, 2002: 77, pl. 23: 14; 36: 5; Chen, 2011: 140, figs; Fu *et al.*, 2013n: 402, pl. 38: 2, *nec* Oberthür, 1880

Note. Hitherto, only one *Nacna* species, *N. malachitis* (Oberthür, 1880), is known from Taiwan. Ronkay *et al.* (2019) confirmed the species is not distributed in Taiwan but in the Russian Far East, the Korean peninsula, Japan and China, and the Taiwanese taxa are 2 species, *Nac. buschmannferenci* and *Nac. splendens* (Moore, 1888) (Fig. 7h). *Nac. splendens* (Moore, 1888) is distributed <2,000 m a.s.l. and primarily around 1,000 m a.s.l.

Distribution. Endemic to Taiwan. This species is primarily distributed in mid to high-elevation primary broad-leaved forests. The adults occur in the whole year but fewer in January and December.

#### Subfamily BAGISARINAE

*Amyna stellata* Butler, 1878

*Amyna apoda* (Strand, 1920)

*Xanthoptera* [sic] *apoda* Strand, 1920, *Archiv für Naturgeschichte* 84A (12): 111.

*Amyna apoda*: Fu & Tzuoo, 2002: 76, pl. 23: 13.

Gen., sp. 6, unid.: Kononenko & Pinratana 2005: pl. 43: 17.

*Amyna apoda*: Kononenko & Pinratana, 2013: 261, pl. 35, fig. 37

#### Subfamily EUSTROTIINAE

*Maliattha volodia* Ronkay & Sohn, 2004

*Maliattha vialis*: Fu & Tzuoo, 2002: 76, pl. 23: 6.

*Pseudodeltote coenia* (Swinhoe, 1901)

*Pseudodeltote formosana* (Hampson, 1910)

*Koyaga viriditincta* (Wileman, 1915) # (Fig. 7l)

*Lithacodia viriditincta* Wileman, 1915, *Entomologist* 48: 160.

*Koyaga viriditincta*: Ueda, 1987: 44, figs 51, 87-C.

Specimen examined: Taiwan. 1 male, Miaoli County, Guanwu, 2,000 m, 17. VI. 2015, leg. S. Wu & M. Owada (TFRI).

*Koyaga* sp.

*Koyaga* sp.: Fu *et al.*, 2013k: 398, pl. 36: 25.

*Chorsia mollicula* (Graeser, 1888 [1889])

*Erastria mollicula* Graeser, 1888 [1889], *Berliner Entom. Zeitschrift* 32: 398, pl. 5, fig. 11.

*Bryophilina blandula* Staudinger, 1892, in Romanoff (ed.) *Memoirs sur les Lepidoptères* 6: 398, pl. 5: 11.

*Bryophilina mollicula*: Poole, 1989: 178; Wang, 1995c: 118 figs; Kononenko & Han, 2007: 82, pl. 76, fig. 1 (male genitalia), pl. 227, fig. 7 (female genitalia); Hayashi, 2009: 31, figs 10-12; Kishida, 2011c: 287, pl. 67: -20, 21; Kishida, 2018b: 67, pl. 18: 25.

*Chorsia mollicula*: Kononenko, 1998: 168; Kononenko & Pinratana, 2013: 139, pl. 18, figs 27, 28; Leley, 2016: 421.

Specimen examined: Taiwan. 1 male, Kaohsiung, Tianchi-2, 2,234 m, 10. XI. 2015, leg. L. C. Shih (ESRI).

Distribution. Japan, Taiwan, Russian Far East, Korea, China, Vietnam, Thailand, Indonesia, India, Nepal (Kononenko and Pinratana, 2013).

## Discussion

The present study represents the results of at least 35 years of fundamental surveys of montane moths >2,000 m a.s.l. and subsequent data on species management from related systematic studies. The integrated data provide a foundation for further faunistic or biological studies at high mountain ranges, where the species are more vulnerable to climate change (Chen *et al.*, 2009), as well as for proposing appropriate common names under updated

classifications. By contrast, the fauna at lower altitudes in Taiwan require further investigations or documentation, in addition to more comparative studies with taxa in neighboring subtropical and tropical regions, to achieve the current level of knowledge associated with high altitude fauna.

## Acknowledgments

We would like to express our sincere thanks to Geoff Martin, Alessandro Giusti, Alberto Zilli (NHMUK), Mamoru Owada, Utsugi Jinbo (NSMT), Ming-Lung Chen, Mei-Lin Chan, Hwei-Hong Liang (NMNS), Jung-Tai Chao, Shen Shan Lu, Yun-Yin Yeh (TFRI), Tóth Balázs (HNHM) who provided great help in the study of the collections of their institutes or museums; to Ming-Tang Hsiao (Shei-Pa National Park Headquarters, Miaoli, SPNP), Mei-Chen Chuang (Taoyuan), Han-Yao Huang (Taipei), Ping-Han Chen (Pintung), Shin-Feng Shih (Taipei), Yu Hau Lin (Taichung), Ding-Jia Chen (Taichung), Jyh-Jong Cherng (Taipei), Wei-Ting Wu (Taipei), Wen-Hsin Wu (Taipei), Chin-Huai Wang (Tainan), Wen-Chuan Liao (Tainan), Yen-Ling Chen (Taichung), Yu-Tang Wang (Taipei), Shiu-Shiou Wu (Taipei), Shih-Jen Huang (Taipei), Balázs Benedek (Törökbálint) who assisted specimen collecting or helped in many other ways; to Guan-Shuo Mai (Academia Sinica, Taipei) who greatly associated data structuring and management; to Mei-Yu Chen (Zoologische Staatssammlung München, München) for confirming the species identification in the reference; to Jia-Yin Chen (Taipei), Shann-Ru Wei (National Sun Yat-sen University, Kaohsiung, NSYSU), Chen Jen-Bo (NSYSU), Sheng-Wei Yen (National Taiwan University, Taipei= NTU), Hsiao-Fan Chiou (Keelung), Chun-Chun Yang (Taipei), Pei-Ling Tsai (Taipei) and Wan-Ting Wu (Taipei) for databasing references; to Shen-Horn Yen (NSYSU), Da-Yong Xue, Hong-Xiang Han (Institute of Zoology, Chinese Academy of Sciences, Beijing), Rikio Sato (Niigata), Mamoru Owada, Hideki Kobayashi (Tokyo), Alexander Schintlmeister (Dresden), Vadim V. Zolotuhin (State Pedagogical University of Ulyanovsk, Ulyanovsk), Vladimir S. Kononenko (Far Eastern Branch of Russian Academy of

Sciences Far Eastern Branch of Russian Academy of Sciences, Vladivostok), Vladimir V. Dubatolov (Siberian Zoological Museum, Novosibirsk), Peter Gyulai (Mélyvölgy), Aidas Saldaitis (Nature Research Centre, Akademijos), Markku Savela (Finland), Rodolphe Rougerie (Muséum National d'Histoire Naturelle, Paris), Stefan Naumann (Berlin), Ding-Jia Chen (Miaoli) who always share valuable references and comments for the background knowledge as well as image sources to the first author; to Shiu-Feng Shiao (NTU) who gave opportunity for the first author to examine Type material in NHMUK when conducting the project, International Cooperation Project of National Digital Contents and Technique: International Cooperation Project of Studies on Taiwanese Insect Type Specimens (NSC101-2631-H-002-019); to all the staffs of Guanwu Visitor Center (Miaoli) and Meifeng Farm (Nantou) for their kind associations during the fieldwork. Last but not least, we sincerely thank the manuscript revision by Rikio Sato, Mamoru Owada and two anonymous referees for their valuable comments.

## References

- Babics J, Ronkay L.** 2011. On the taxonomy of the *Exophyla-Isoura-Perinaenia* generic-complex (Lepidoptera, Noctuidae, Catocalinae). *Zootaxa* 2733: 16-30.
- Bastelberger MJ.** 1909a. Beiträge zur Kenntnis der Geometriden-Fauna der Insel Formosa. *Dtsch Ent Zeit Iris (Dresden)* 22: 166-192.
- Bastelberger MJ.** 1909b. Beue Geometriden aus Central-Formosa. *Ent Zeit (Frankfurt)*, 23: 39-40.
- Bastelberger MJ.** 1911. Neue Geometriden vom Arisan (Formosa). *Ent Rundschau (Stuttgart)* 28: 22-23.
- Benedek B, Babics J.** 2017. A new *Panolis* Hübner, [1821] species from Vietnam (Lepidoptera, Noctuidae, Orthosiini). *Zootaxa* 4254: 584-588.
- Boisduval, JBAD de, Guenée A.** 1852. Histoire Naturelle des Insectes. Species Général des Lépidoptères. Tome Septième. Noctuérites. Tome 3. Hist nat Ins, Spec gén Lépid 7 (Noct. 3): 1-443.
- Brechlin R.** 1998. Sechs neue indoaustralische Schwärmerarten (Lepidoptera, Sphingidae).

- Nachr entomol Ver Apollo (NF) 19: 23-42.
- Brechlin R.** 2000. Ein neue Konzept der Gattung *Lepchina* Oberthür, 1904 mit Beschreibung von zwei neuen Arten aus China (Lepidoptera: Sphingidae). Nachr entomol Ver Apollo (NF) 22: 143-152.
- Brechlin R, Melichar T.** 2006. Sechs neue Schwärmerarten aus China (Lepidoptera: Sphingidae). Nachr entomol Ver Apollo (NF) 27: 205-213.
- Bryk F.** 1949. Zur Kenntins. der Großschmetterlinge von Korea. Pars II. Macrofrenatae (finis). Ark Zool 41A: 1-225, pls. 1-7.
- Bucsek K.** 2012. Erebidae, Arctiinae (Lithosiini, Arctiini) of Malay Peninsula - Malaysia. Bratislava: Institute of Zoology SAS. 170 pp., 23+26+2 pls.
- Butler AG.** 1875a. Descriptions of new species of Sphingidae. Proc Zool Soc Lond 1875: 238-261.
- Butler AG.** 1875b. Descriptions of thirty-three new or little-known species of Sphingidae in the collection of the British Museum. Proc Zool Soc Lond 1875: 3-16.
- Butler AG.** 1878a. Descriptions of new species of Heterocera from Japan. Part-H. Noctuites. Ann Mag nat Hist 1: 161-169.
- Butler AG.** 1878b. Illustrations of typical specimens of Lepidoptera Heterocera in the British Museum. Part 2. London: British Museum. 62 pp, pl. 21-40.
- Butler AG.** 1879. Descriptions of new species of Lepidoptera from Japan. Ann Mag nat Hist (5) 4: 349-374.
- Butler AG.** 1880. Descriptions of new species of Asiatic Lepidoptera Heterocera. Ann Mag nat Hist (5) 6: 214-230.
- Butler AG.** 1892. On the genus *Hypocala*, a group of noctuid moths. Ann Mag nat Hist (6) 10: 19-22.
- Chang BS.** 1989a. Illustrations of Moths in Taiwan Vol. 1. Taipei: Taiwan Museum. 242 pp. (in Chinese)
- Chang BS.** 1989b. Illustrations of Moths in Taiwan Vol. 2. Taipei: Taiwan Museum. 310 pp. (in Chinese)
- Chang BS.** 1990a. Illustrations of Moths in Taiwan. Vol. 3. Taipei: Taiwan Museum. 355 pp. (in Chinese)
- Chang BS.** 1990b. Illustrations of Moths in Taiwan. Vol. 4. Taipei: Taiwan Museum. 366 pp. (in Chinese)
- Chang BS.** 1991. Illustrations of Moths in Taiwan Vol. 5. Taipei: Taiwan Museum. 366 pp. (in Chinese)
- Chao CL.** 2003. Fauna Sinica. Insecta Vol. 30, Lepidoptera, Lymantriidae. Beijing: Science Press. 484 pp, 10 pls. (in Chinese with English summary)
- Chen IC, Shiu HJ, Benedick S, Holloway JD, Chey VK, Barlow HS, Hill JK, Thomas CD.** 2009. Elevation increases in moth assemblages over 42 years on a tropical mountain. PNAS 106 (5): 1479-1483. <https://doi.org/10.1073/pnas.0809320106>
- Chen MY.** 2011. Facing moths in the stary night - handbook for moth observation in Mei-Feng. Nantou: Meifeng Farm. 239 pp. (in Chinese)
- Chen WS, Chen BL.** 1989 (eds). The moths of Taiwan. Taichung: Taiwan Provincial Department of Education. pp. 180.
- Chen YX.** 1999. Fauna Sinica. Insecta Vol. 16, Lepidoptera, Noctuidae. Beijing: Science Press. 1596 pp, 68 pls. (in Chinese with English summary)
- Choi SW.** 2001. Phylogeny of *Eulithis* Hübner and related Genera (Lepidoptera: Geometridae), with an implication of wing pattern evolution. Amer Mus Novitates 3318: 1-37, 24 figs, 2 pls.
- Choi SW.** 2002. Two New Larentiinae Species (Lepidoptera: Geometridae) from Korea. Korean J Entomol 32: 57-60.
- Choi SW.** 2012a. Arthropoda, Insecta, Lepidoptera, Geometridae. Insect fauna of Korea. Vol. 16. No. 5. Geometrids. Incheon: National Institute of Biological Resources, Ministry of Environment. 130 pp.
- Choi SW.** 2012b. Arthropoda, Insecta, Lepidoptera, Geometridae. Insect fauna of Korea. Vol. 16. No. 7. Geometrids. Incheon: National Institute of Biological Resources, Ministry of Environment. 101 pp.
- Clark, B. P.** 1937. Twelve new Sphingidae and notes on seven others. Proc New England Zool Club (Boston) 16: 27-39.
- Cui L, Jiang N, Stüning D, Han HX.** 2018. A review of *Synegiodes* Swinhoe, 1892 (Lepidoptera: Geometridae), with description of two new species. Zootaxa 4387: 259-274.

- Cui L, Xue D, Jiang N.** 2019a. A review of *Organopoda* Hampson, 1893 (Lepidoptera, Geometridae) from China, with description of three new species. *Zootaxa* 4651: 434-444.
- Cui L, Xue D, Jiang N.** 2019b. A review of *Timandra* Duponchel, 1829 from China, with description of seven new species (Lepidoptera, Geometridae). *ZooKeys* 829: 43-74.
- DearLep.** available from <http://dearlep.tw>. Accessed 14 February, 2020.
- de Vos.** 2002. Revision of the *Nyctemera* evergista group (= subgenus *Deilemera* Hübner) (Lepidoptera: Arctiidae, Arctiinae, Nyctemerini). *Nachr Ent Ver Apollo* 23: 7-32.
- Doi H.** 1938. A list of the moths of Korea. *Kagakukanpo* 78: 3-6.
- Dubatolov VV.** 2010. Tiger-moths of Eurasia (Lepidoptera, Arctiinae). *Neue Ent Nachr* 65: 1-106.
- Dubatolov VV, Bucsek K.** 2013. New species of lichen-moths from South-East Asia (Lepidoptera, Noctuoidea, Lithosiini). *Tinea* 22: 279-291.
- Dubatolov VV, Kishida Y, Wang M.** 2012. New records of lichen-moths from the Nanling Mts., Guangdong, South China, with descriptions of new genera and species (Lepidoptera, Arctiidae: Lithosiinae). *Tinea* 22: 25-52.
- Dubatolov VV, Zolotuhin VV.** 2011. Does *Eilema* Hübner, (1819) (Lepidoptera, Arctiidae, Lithosiinae) present one or several genera? *Euroasian Entomol J* 10: 367-380, col. plate VII.
- Eda K.** 2018a. Noctuidae: Acronictinae. pp. 70-72, pl. 20: 1-14. In: Wang M, Kishida Y, Eda K (eds). *Moths of Guangdong Nanling national nature reserve, supplement*. Hong Kong Lepidopterists' Society, Honk Kong.
- Eda K.** 2018b. Noctuidae: Amphipyrrinae. pp. 70, pl. 19: 15-18. In: Wang M, Kishida Y, Eda K (eds). *Moths of Guangdong Nanling national nature reserve, supplement*. Hong Kong Lepidopterists' Society, Honk Kong.
- Eda K.** 2018c. Noctuidae: Condicinae. pp. 74-75, pls. 20: 24; 21: 1. In: Wang M, Kishida Y, Eda K (eds). *Moths of Guangdong Nanling national nature reserve, supplement*. Hong Kong Lepidopterists' Society, Honk Kong.
- Eda K.** 2018d. Noctuidae: Eriopinae. pp. 75-76, pl. 21: 3-7. In: Wang M, Kishida Y, Eda K (eds). *Moths of Guangdong Nanling national nature reserve, supplement*. Hong Kong Lepidopterists' Society, Honk Kong.
- Eda K.** 2018e. Noctuidae: Euteliinae. pp. 50-52, pl. 13: 13-21. In: Wang M, Kishida Y, Eda K (eds). *Moths of Guangdong Nanling national nature reserve, supplement*. Hong Kong Lepidopterists' Society, Honk Kong.
- Eda K.** 2018f. Noctuidae: Hadeninae. pp. 85-86, pl. 23: 6-15. In: Wang M, Kishida Y, Eda K (eds). *Moths of Guangdong Nanling national nature reserve, supplement*. Hong Kong Lepidopterists' Society, Honk Kong.
- Eda K.** 2018g. Noctuidae: Heliolithinae. pp. 75, pl. 21: 2. In: Wang M, Kishida Y, Eda K (eds). *Moths of Guangdong Nanling national nature reserve, supplement*. Hong Kong Lepidopterists' Society, Honk Kong.
- Eda K.** 2018h. Noctuidae: Noctuinae. pp. 86-87, pl. 24: 1-7. In: Wang M, Kishida Y, Eda K (eds). *Moths of Guangdong Nanling national nature reserve, supplement*. Hong Kong Lepidopterists' Society, Honk Kong.
- Eda K.** 2018i. Noctuidae: Pantheinae. pp. 68-69, pl. 19: 4-11. In: Wang M, Kishida Y, Eda K (eds). *Moths of Guangdong Nanling national nature reserve, supplement*. Hong Kong Lepidopterists' Society, Honk Kong.
- Eda K.** 2018j. Noctuidae: Stictopterinae. pp. 52, pl. 13: 22, 23. In: Wang M, Kishida Y, Eda K (eds). *Moths of Guangdong Nanling national nature reserve, supplement*. Hong Kong Lepidopterists' Society, Honk Kong.
- Eda K, Wang M.** 2019. A new species of *Maikona* (Lepidoptera, Noctuidae, Agaristinae) from Shaanxi, China. *Tinea* 25 (Suppl. 1): 71-74.
- Fabricius JC.** 1794. *Entomologia Systematica emendata et aucta*. *Ent Syst* 3: 1-349.
- Fang CL.** 1986. A study on the Chinese *Ovipennis* with description of new species (Lepidoptera: Arctiidae: Lithosiinae). *Sinozoologia* 4: 178-179. (in Chinese)
- Fang CL.** 2000. *Fauna Sinica. Insecta Vol. 19, Lepidoptera, Arctiidae*. Beijing: Science Press. 589 pp, 20 pls. (in Chinese with English summary)
- Fu CM.** 2019. *Duliophyle majuscularia* (Leech, 1897) (Geometridae, Ennominae) newly recorded from Taiwan. *Japan Heterocerists*



- J 289: 344-346.
- Fu CM, Hsu HC.** 2009. Moths of Green Island. Taichung: Taichung Nature Research Society. 78 pp.
- Fu CM, Tzuoo HR.** 2002. Moths of Anmashan, Part 1. Taichung: Taichung Nature Research Society. 127 pp + pls 1-36.
- Fu CM, Tzuoo HR.** 2004. Moths of Anmashan, Part 2. Taichung: Taichung Nature Research Society. 215 pp + pls 37-60.
- Fu CM, Ronkay L, Lin HH (eds).** 2013a. Moths of Hehuanshan. Nantou: Endemic Species Research Institute. 557 pp. + 45 pls.
- Fu CM, Ronkay L, Ronkay G, Wu S.** 2013b. Erebidae: Aganainae. In: Fu CM, Ronkay L, Lin HH (Eds), Moths of Hehuanshan. Endemic Species Research Institute, Nantou, pp. 292-293, pl. 28: 4, 8-10.
- Fu CM, Ronkay L, Ronkay G, Wu S.** 2013c. Erebidae: Boletobiinae. pp. 366, pl. 32: 10. In: Fu CM, Ronkay L, Lin HH (eds). Moths of Hehuanshan. Endemic Species Research Institute, Nantou.
- Fu CM, Ronkay L, Ronkay G, Wu S.** 2013d. Erebidae: Calpinae. pp. 364-366, pl. 31: 32-33. In: C. M. Fu, L. Ronkay & H. H. Lin (eds). Moths of Hehuanshan. Endemic Species Research Institute, Nantou.
- Fu CM, Ronkay L, Ronkay G, Wu S.** 2013e. Erebidae: Hypeninae. pp. 294-297, pl. 28: 17-28, fig. 54. In: Fu CM, Ronkay L, Lin HH (eds). Moths of Hehuanshan. Endemic Species Research Institute, Nantou.
- Fu CM, Ronkay L, Ronkay G, Wu S.** 2013f. Erebidae: Taxocampinae. pp. 367, pl. 32: 13, 14. In: Fu CM, Ronkay L, Lin HH (eds). Moths of Hehuanshan. Endemic Species Research Institute, Nantou.
- Fu CM, Shih LC, Wu S.** 2013g. Geometridae: Ennominae. pp. 146-217, pls 8: 1-35; 9: 1-19; 10: 1-23; 11: 1-25; 12: 1-28; 13: 1-28; 14: 1-26; 15: 1-26; 16: 1-22, figs 15-27. In: Fu CM, Ronkay L, Lin HH (eds). Moths of Hehuanshan. Endemic Species Research Institute, Nantou.
- Fu CM, Wu S, Ronkay G, Ronkay L.** 2013h. Nolidae. pp. 283-287, pl. 27: 13-29, 33. In: Fu CM, Ronkay L, Lin HH (eds). Moths of Hehuanshan. Endemic Species Research Institute, Nantou.
- Fu CM, Wu S, Ronkay L, Ronkay G.** 2013i. Erebidae: Erebininae. pp. 367-387, pl. 32: 1-9; 33: 1-9; 34: 1-17; 35: 1-18, figs 103-104. In: Fu CM, Ronkay L, Lin HH (eds). Moths of Hehuanshan. Endemic Species Research Institute, Nantou.
- Fu CM, Wu S, Ronkay L, Ronkay G.** 2013j. Noctuidae: Acronictinae. pp. 402, pl. 38: 2-4. In: Fu CM, Ronkay L, Lin HH (eds). Moths of Hehuanshan. Endemic Species Research Institute, Nantou.
- Fu CM, Wu S, Ronkay L, Ronkay G.** 2013k. Noctuidae: Eustrotiinae. In: C. M. Fu, L. Ronkay & H. H. Lin (Eds), Moths of Hehuanshan. Endemic Species Research Institute, Nantou, pp. 397-398, pl. 36: 23-25.
- Fu CM, Wu S, Ronkay L, Ronkay G.** 2013l. Noctuidae: Hadeninae. pp. 492-509, pl. 42: 33-39; 43: 1-30; 44: 1-14. In: Fu CM, Ronkay L, Lin HH (eds). Moths of Hehuanshan. Endemic Species Research Institute, Nantou.
- Fu CM, Wu S, Ronkay L, Ronkay G.** 2013m. Noctuidae: Plusiinae. pp. 387-397, pl. 36: 2-22, 26, 31, fig. 105. In: Fu CM, Ronkay L, Lin HH (eds). Moths of Hehuanshan. Endemic Species Research Institute, Nantou.
- Fu CM, Wu S, Ronkay L, Ronkay G.** 2013n. Noctuidae: Psaphidinae. pp. 415-421, pl. 38: 5-15. In: C. M. Fu, L. Ronkay & H. H. Lin (eds). Moths of Hehuanshan. Endemic Species Research Institute, Nantou.
- Fu CM, Wu S, Shih LC.** 2013o. Geometridae: Larentiinae. pp. 63-136, pl. 3: 1-52; 4: 1-37; 5: 1-36; 6: 1-35, figs 3-11. In: Fu CM, Ronkay L, Lin HH (eds). Moths of Hehuanshan. Endemic Species Research Institute, Nantou.
- Fu CM, Wu S, Shih LC.** 2013p. Geometridae: Sterrhinae. pp. 136-138, pl. 6: 36-45, fig. 12. In: Fu CM, Ronkay L, Lin HH (eds). Moths of Hehuanshan. Endemic Species Research Institute, Nantou.
- Fu CM, Wu S, Shih LC, Lin HH.** 2013q. Lasiocampidae. pp. 229-240, pl. 17: 1-17; 18: 1-15, figs 39-40. In: Fu CM, Ronkay L, Lin HH (eds). Moths of Hehuanshan. Endemic Species Research Institute, Nantou.
- Fu CM, Wu S, Shih LC, Lin HH.** 2013r. Sphingidae. pp. 249-254, pl. 23: 1-12; 24: 1-4. In: Fu CM, Ronkay L, Lin HH (eds). Moths of Hehuanshan. Endemic Species

Research Institute, Nantou.

- Galsworthy AC.** 1997. New and revised species of Macrolepidoptera from Hong Kong. Mem Hong Kong Nat Hist Soc 21: 127-150.
- Geoffroy EL.** 1785. pp. 232-544. In: Fourcroy AF de (Ed) Entomologia Parisiensis 2. Paris.
- Graeser L.** 1888 [1889]. Beitrage zur kentniss der Lepidopteren-fauna des Amurlandes. Berliner Entom Zeitschrift 32: 309-414.
- Gyulai PL, Ronkay L, Wu S.** 2013. Survey of the taxa of the genus *Atrovirensis* Kononenko, 2001 (Lepidoptera, Noctuidae, Xyleninae). Fibigeriana Supplement. Book series of Taxonomy and Faunistics 1: 123-134, gen. figs 1-12, pl. 39: 1-20.
- Gyulai PL, Saldaitis AS.** 2015. Two new species of the genus *Loxopamea* Hreblay & Plante 1995 (Lepidoptera: Noctuidae) from China. Zootaxa 4032: 345-350.
- Hampson GF.** 1895. The fauna of British India including Ceylon and Burma. Moths. 3. London: Taylor and Francis. 546 pp, xxviii.
- Hampson GF.** 1914. Descriptions of new genera and species Noctuidae. Ann Mag Nat Hist (London) (8) 13: 146-175.
- Han HX, Xue DY.** 2011. *Thalassodes* and related taxa of emerald moths in China (Geometridae, Geometrinae). Zootaxa 3019: 26-50.
- Han HX, Jiang N, Xue DY, Cheng R.** 2019. Species catalogue of China. Vol. 2. Animals. Insecta (VIII). Lepidoptera, Geometridae (Geometrinae). Beijing: Science press. 70 pp.
- Hiramatsu Y.** 1978. A revisory note on *Sibatania arizana* (Wileman), with a new subspecies from the Ryukyus. Tinea 10: 137-139.
- Hayashi E.** 2009. Larvae of three noctuid moths, *Chorsia albicincta* (Hampson), *Bryophilina mollicula* (Graeser) and *Mycroxyla confusa* (Wileman). Japan Heterocerists J 252: 29-31.
- Haworth AH.** 1809. Lepidoptera Britannica sistens Digestionem novam Insectorum Lepidopterorum que in Magna Britannia Reperiuntur, Larvarum pabulo, Temporeque Pascendi; Expansione Alarum; Mensibusque Volandi; Synonymis Atque Locis Observationibusque Variis. Part 2. R. Taylor, London, 137-376 pp.
- Herz O.** 1905. Lepidoptera von Korea. Noctuidae and Geometridae. Ezheg Zool Muz Akad Nauk SSSR 9: 332-375.
- Heppner JB.** 2012 Taiwan Lepidoptera catalog: supplement 1. corrections and additions. Lepid Novae 5: 1-84.
- Holloway JD.** 1997. The moths of Borneo, part 10: Family Geometridae, subfamilies Sterrhinae and Larentiinae. Malay Nat J 51: 1-242.
- Holloway JD.** 2001. The moths of Borneo: Family Arctiidae, subfamily Lithosiinae; part 7. Malay Nat J 53: 279-486.
- Holloway JD.** 2005. The moths of Borneo: Family Noctuidae, subfamily Catocalinae. Malay Nat J 58: 1-529, 983 figs, 28 pls.
- Hrebaly M, Ronkay L.** 1997. New Noctuidae (Lepidoptera) species from Taiwan and adjacent areas. Acta Zool Hung 43: 21-83.
- Hrebaly M, Ronkay L.** 1999. Neue trifide Noctuidae aus dem himalayanischen Raum und der sudostasiatischen Region (Lepidoptera: Noctuidae). Esperiana 7: 485-620.
- Hrebaly M, Ronkay L, Plante J.** 1998. Contribution to the Noctuidae (Lepidoptera) fauna of Tibet and the adjacent region (II). A systematic survey of the Tibetan Noctuidae fauna based on the material of the Schäfer-expedition (1938-1939) and recent expedition (1993-1997) (Lepidoptera: Noctuidae). Esperiana 6: 69-184.
- Hreblay M, Kononenko VS.** 1999. The Chinese species of the *Diphthercome pallida* and *D. discibrunnea* species-groups (Lepidoptera, Noctuidae, Acronictinae) in the collection of the Zoologisches Forschuns institute und Museum Alexander Koenig, Bonn. Esperiana 7: 669-686.
- Hsu YF.** 1999. Butterflies of Taiwan Volume 1. Nantou: National Fonghuanggu Bird Park. 340 pp. (in Chinese)
- Hsu YF, Hsu YM.** 2017. Moths of Yangmingshan National Park. Taipei: Yangmingshan National Park. 319 pp.
- Huang HY.** 2018. The serendipity of moth - A year's watch in Guanwu cloud forest. Miaoli: Shei-Pa National Park, 182 pp.
- Inoue H.** 1946. A Catalogue of the Geometridae of Corea. Bull Lepid Soc Japan 1: 19-59.
- Inoue H.** 1964 [1965]. Four new subspecies of the Attacidae from Japan and Formosa (Lepidoptera). Tyō to Ga 15: 56-60.
- Inoue H.** 1965. A list of the Geometridae

- collected by Drs. A. Mutuura, M. Ogata and T. Shirôzu in Formosa in 1961. Spec Bull Lepid Soc Japan (Osaka) 1: 27-35.
- Inoue H.** 1970. Some new species and subspecies of the Geometridae from Taiwan (Lepidoptera). Bull Fac Domest Sci Otsu Women's Univ 6: 1-5, 3 pls.
- Inoue H.** 1971. The Geometridae of the Ryukyu Islands (Lepidoptera). Bull Fac Domest Sci Otsu Women's Univ 7: 141-179, 6 pls.
- Inoue H.** 1977. Catalogue of the Geometridae of Japan (Lepidoptera). Bull Fac domest Sci Otsu Wom Univ 22: 211-267.
- Inoue H.** 1978. New and unrecorded species of the Geometridae from Taiwan with some synonymic notes (Lepidoptera). Bull Fac Domest Sci Ostuma Woman's Univ 14: 203-254.
- Inoue H.** 1980. Revision of the genus *Eupithecia* of Japan (Lepidoptera: Geometridae). Bull Fac Domest Sci Ostuma Woman's Univ 16: 153-213.
- Inoue H.** 1982. Geometridae. pp. 1: 425-573; 2: 263-310, pls. 54-108, 228-229, 232. In: Inoue H, Sugi S, Kuroko H, Moriuti S., Kawabe A, Owada, M. (eds). Moths of Japan. Kodansha, Tokyo.
- Inoue H.** 1983. Eleven new species of the Geometridae from Taiwan. Tinea (Tokyo), 11: 139-154.
- Inoue H.** 1986. Further new and unrecorded species of the Geometridae from Taiwan with some synonymic notes (Lepidoptera). Bull Fac domest Sci Otsu Wom Univ 22: 211-267.
- Inoue H.** 1988a. The genus *Eupithecia* Curtis from Taiwan (Lepidoptera: Geometridae). Bull Fac domest Sci Otsu Wom Univ 24: 323-375.
- Inoue H.** 1988b. Three new species and some synonymic notes on the Arctiidae from Japan, Taiwan and the Philippines. Tyô ga 39: 99-118.
- Inoue H.** 1989. Notes on some Geometridae from Taiwan, with descriptions of one new species and one new subspecies (Lepidoptera). Tinea 12: 177-184.
- Inoue H.** 1992a. Aganainae. pp. 171. In: Heppner JB, Inoue H (eds). Lepidoptera of Taiwan, Vol. 1, Part 2: Checklist. Association for Tropical Lepidoptera, Gainesville.
- Inoue H.** 1992b. Geometridae. pp. 111-129. In: Heppner JB, Inoue H (eds). Lepidoptera of Taiwan, Vol. 1, Part 2: Checklist. Association for Tropical Lepidoptera, Gainesville.
- Inoue H.** 1992c. Nolinae. pp. 187-188. In: Heppner JB, Inoue H (eds). Lepidoptera of Taiwan, Vol. 1, Part 2: Checklist. Association for Tropical Lepidoptera, Gainesville.
- Inoue H.** 2000. *Eupithecia* Curtis (Geometridae, Larentiinae) from Nepal. pp. 27-44, figs 1281-1360. In: Haruta H (ed.). Moths of Nepal 6 (Suppl 1). Japan Heterocerists' Society, Tokyo.
- Inoue H.** 2005 Notes on *Thalassodes*-group of moths (Geometridae, Geometrinae) from Taiwan, with description of a new species. Trans lepid Soc Japan 56: 279-286.
- Inoue H, Kishida Y.** 1992. Arctiidae. pp. 166-171. In: Heppner JB, Inoue H (eds). Lepidoptera of Taiwan, Vol. 1, Part 2: Checklist. Association for Tropical Lepidoptera, Gainesville.
- Jia C, Yu T.** 2018. Moths of the Mt. Wutongshan. Honkong: Hong Kong Lepidopterists' Society. 303 pp.
- Jordan K.** 1912. Die Gross-Schmetterlinge des Indo-australischen Faunengebietes. 11. Eulenartige Nachtfalter. pp. 1-496, pls 1-56. In: Seitz A (ed.). Gross-Schmett Erde. 11. Verlag Fritz Lehmann, Stuttgart.
- Kaneko T.** 2011. Sterrhinae. pp. 224-247. In: Kishida Y (ed.). The Standard of Moths in Japan 1. Gakken Education Publishing, Tokyo. (in Japanese)
- Kendrick RC.** 2002. Moths (Insecta: Lepidoptera) of Hong Kong. (Thesis). Hong Kong SAR: University of Hong Kong, Pokfulam, 660 pp.
- Kiriakoff SG.** 1963. Die Notodontiden der Ausbeuten H. Hones aus Ostasien (Lepidoptera Notodontidae). Bonn zool Beitr 14: 248-293.
- Kishida Y.** 1980. The illustrations of moths from Taiwan. Gekkan-Mushi 108: 29-30. (In Japanese)
- Kishida Y.** 1992. Lasiocampidae. pp. 154-155. In: Heppner JB, Inoue H. (eds). Lepidoptera of Taiwan, Vol. 1, Part 2: Checklist. Association for Tropical Lepidoptera, Gainesville.

- Kishida Y.** 2004. Fascinated by the beauty of Tiger Moth. *Yadoriga* 200: 2-30, 202: 2-24.
- Kishida Y.** 2011a. Aganaidae. pp. 167-168, pl. 28. In: Kishida Y (ed.). *The Standard of Moths in Japan 2*. Gakken Education Publishing, Tokyo. (in Japanese)
- Kishida Y.** 2011b. Arctiidae. pp. 148-167. In: Kishida Y (ed.). *The Standard of Moths in Japan 2*. Gakken Education Publishing, Tokyo. (in Japanese)
- Kishida Y.** 2011c. Eustrotiinae. pp. 282-288. In: Kishida Y (ed.). *The Standard of Moths in Japan*. Vol. 2. Gakken Education Publishing, Tokyo. (in Japanese)
- Kishida Y.** 2015. Selected arctiid moths of the World. *Handbook Series of Insects 5*. Tokyo: Mushi-sha. 111 pp.
- Kishida Y.** 2018a. Noctuidae: Catocalinae. pp. 52-62, pls. 13: 24-18: 5. In: Wang M, Kishida Y, Eda K (eds). *Moths of Guangdong Nanling national nature reserve, supplement*. Hong Kong Lepidopterists' Society, Hong Kong.
- Kishida Y.** 2018b. Noctuidae: Hypeninae. pp. 47-48, pls. 12: 17-22. In: Wang M, Kishida Y, Eda K (eds). *Moths of Guangdong Nanling national nature reserve, supplement*. Hong Kong Lepidopterists' Society, Hong Kong.
- Kishida Y, Yanagita Y, Seino A.** 2011a. Noctuidae (Calpinae). pp. 238-244. In: Kishida Y (ed.). *The Standard of Moths in Japan 2*. Gakken Education Publishing, Tokyo. (in Japanese)
- Kishida Y, Yanagita Y, Seino A.** 2011b. Noctuidae (Catocalinae). pp. 244-264. In: Kishida Y (ed.). *The Standard of Moths in Japan 2*. Gakken Education Publishing, Tokyo. (in Japanese)
- Kiss A, Wu S, Matov AY.** 2017. A new *Subleuconycta* (Lepidoptera: Noctuidae: Acronictinae). *Zootaxa* 4237: 593-600.
- Kitching I, Rougerie A, Zwick A, Hamilton CA, Laurent RAS, Naumann S, Mejia LB, Kawahara A.** 2018. A global checklist of the Bombycoidea (Insecta: Lepidoptera). *Biodiversity Data Journal* 6: e22236. <https://doi.org/10.3897/BDJ.6.e22236>
- Kobayashi H.** 2005. A new species of the genus *Neodrymonia* (Notodontidae) from Taiwan. *Trans lepid Soc Japan* 56: 330-332.
- Kobayashi K, Eda K.** 2018. Noctuidae: Plusiinae. pp. 64-66, pls. 23: 16-27. In: Wang M, Kishida Y, Eda K (eds). *Moths of Guangdong Nanling national nature reserve, supplement*. Hong Kong Lepidopterists' Society, Hong Kong.
- Kobayashi H, Fu CM.** 2019. A new species of the genus *Neodrymonia* in Taiwan (Notodontidae, Notodontinae, Neodrymoniini). *Tinea* 24: 252-256.
- Kobayashi K, Nonaka M.** 2016. Molecular phylogeny of the Notodontidae: Subfamilies inferred from 28S rRNA sequences (Lepidoptera, Noctuoidea, Notodontidae). *Tinea* 23 (Suppl 1): 1-83.
- Kobayashi H, Shikata K, Eda K.** 2016. Winter noctuid moths of Japan. *Handbook Series of Insects 8*. Tokyo: Mushi-sha. 112 pp.
- Kobayashi H, Wang M.** 2020. On the *Micromelalopha haemorrhoidalis*-species group in China, with description of a new species (Notodontidae, Pygaerinae). *Tinea* 25: 84-90.
- Koda N, Kishida Y.** 1995. Systematic position of genus *Nikaeoides* Matsumura (Lepidoptera: Arctiidae). Part I. Male. *Academia (Humanities, Social Sci.)*, Nagoya 62: 179-183.
- Kononenko VS.** 1997. A revision of the *Hoplodrina implacata* species complex (Noctuidae, Amphipyrrinae), with descriptions of three new species from China. *Japan Heterocerists' J* 193: 291-297.
- Kononenko VS.** 2005. Two new species of the genus *Athetis* Hübner, [1821] 1816 from Taiwan (Lepidoptera: Noctuidae: Hadeninae s. l.). *Mitt internat entomol Ver, Frankfurt a M.* 30: 15-19.
- Kononenko VS, Ahn SB, Ronkay L.** 1998. *Illustrated Catalogue of Noctuidae in Korea* (Lepidoptera). *Insects of Korea*, Series. Korea Research Institute of Bioscience and Biotechnology, Daejeon. 509 pp.
- Kononenko VS, Han HL.** 2007. Atlas genitalia of the Noctuidae in Korea (Lepidoptera). In: Park KT (ed.). *Insects of Korea* [11]. Chunchon: Korean National Arboretum & Center for Insect Systematics. 464 pp.
- Kononenko VS, Pinratana A.** 2005. *Moths of Thailand, Vol. 3, Part. 1. An illustrated Catalogue of the Noctuidae* (Insecta, Lepidoptera) in Thailand. (Subfamilies Hermiinae, Rivulinae, Hypeninae, Catocalinae, Aganainae, Euteliinae,



- Stictopterinae, Plusiinae, Pantheinae, Acronictinae and Agaristinae). Bangkok: Brothers of St. Gabriel in Thailand. 261 pp.
- Kononenko VS, Pinratana A.** 2013. Moth of Thailand Vol. 3, Part 2. Noctuoidea. An illustrated Catalogue of Erebidiae, Nolidae, Euteliidae and Noctuidae (Insecta, Lepidoptera) in Thailand. Bangkok: Brothers of St. Gabriel in Thailand. 625 pp.
- Kovács ST, Ronkay L.** 2013. Revision of the *Trachea denticulosa* (Moore, 1882) species-group (Noctuidae, Xyleninae). Fibigeriana Supplement. Book series of Taxonomy and Faunistics 1: 135-152, gen. figs 1-18, pls 39: 21-32, 40: 1-12.
- László GM, Ronkay G, Ronkay L.** 2014a. Description of 45 new species and 1 new subspecies of the genus *Manoba* Walker, 1864 from South East Asia (Lepidoptera, Noctuoidea, Nolidae, Nolini). Fibigeriana Supplement. Book series of Taxonomy and Faunistics 2: 67-118.
- László GM, Ronkay G, Ronkay L.** 2014b. Taxonomic studies on the genus *Nola* Leach, 1815 with description of 33 new species from Asia (Lepidoptera, Noctuoidea, Nolidae, Nolini). Fibigeriana Supplement. Book series of Taxonomy and Faunistics 2: 201-262.
- László GM, Ronkay G, Ronkay L, Witt T.** 2007. The Thyatiridae of Eurasia including the Sundaland and New Guinea (Lepidoptera). Esperiana 13: 1-683.
- László GM, Stüning D.** 2015. Description of a new *Paradarisa* Warren, 1894 (Lepidoptera, Geometriidae, Ennominae) from Taiwan. Tinea 23: 118-122.
- Leech JH.** 1897. On Lepidoptera Heterocera from China, Japan, and Corea. Ann Mag nat Hist (6) 19: 414-573.
- Leech JH.** 1900. Lepidoptera Heterocera from China, Japan, and Corea. Trans Em Soc Lond 1900: 511-663.
- Leley AC.** 2016. Annotated catalogue of the insects of Russian Far East. Volume II. Lepidoptera Cat ins Russian Far East 2. Vladivostok: Dalnauka. 812 pp.
- Li H, Jiang N, Cheng R, Zhang C, Han H.** 2018. A review of the subgenus *Epicterodes* of *Arichanna* (Lepidoptera, Geometriidae, Ennominae), with description of one new species. J Asia-Pacific Entomol 21: 501-512.
- Lin HH, Shih LC, Owada M, Fu CM.** 2013. Saturniidae. pp. 245-248, pl. 20: 4-8; 21: 1-11; 22: 1-2. In: Fu CM, Ronkay L, Lin HH (eds). Moths of Hehuanshan. Endemic Species Research Institute, Nantou.
- Linnaeus C.** 1758. Systema Naturae per Regna Tria Naturae, Secundum Clases, Ordines, Genera, Species, cum Characteribus, Differentiis, Symonymis, Locis. Tomis I. Syst Nat (Edn 10) 1. Holmiae. 824 pp.
- Liu Z, Xue D, Wang W, Han H.** 2013. A review of *Psyra* Walker, 1860 (Lepidoptera, Geometriidae, Ennominae) from China, with description of one new species. Zootaxa 3682: 459-474.
- Marumo N.** 1917. Notes on some Lepidoptera Heterocera of Japan, with descriptions of 2 new genera and 4 new species. pp. 23-37. In: Nagano K (ed.). A Collection of Essays for Mr. Yasushi Nawa, written in commemoration of his sixtieth birthday, October 8, 1917. Kikujiro, Nagano.
- Matsumura S.** 1921. Thousand insects of Japan. Additamenta 4: 743-962.
- Matsumura S.** 1927. New species and subspecies of moths from the Japanese Empire. J Coll Agr Hokkaido Imp University 19: 1-91, pls I-V.
- Matsumura S.** 1929. New Noctuid-moths from Formosa. Ins Matsum (Sapporo) 3: 114-119.
- Matsumura S.** 1930a. New species and forms of Arctiidae from Japan. Ins Matsum (Sapporo) 5: 31-40, 1 p1.
- Matsumura S.** 1930b. A catalogue of the Arctiidae of the Japan-Empire. Ins Matsum (Sapporo) 5: 58-94.
- Matsumura S.** 1930c. Two new species of sphingid-moths. Trans Sapporo Nat Hist Soc 11: 119-120.
- Matsumura S.** 1931. 6000 illustrated insects of the Japan-Empire. Tokyo. 1497 + 191 pp, 10 pls. (in Japanese)
- Mironov VG, Galsworthy AC.** 2004. New species of *Eupithecia* (Lepidoptera, Geometriidae) from China, part I. Trans Lipid Soc Japan 55: 39-57.
- Mironov VG, Galsworthy AC.** 2007. The genus *Eupithecia* (Lepidoptera, Geometriidae) in Taiwan: an undated survey. Trans lepid Soc Japan 58: 341-363.

- Mironov VG, Galsworthy AC.** 2013. The Eupithecia of China: A Revision. Leiden: Brill. 491 pp, 12 pls.
- Miyata T, Kishida Y.** 1990. Description of a new species of the genus *Bombyx* Linnaeus (Bombycidae) from Taiwan. Japan Heterocerists J 158: 142-143.
- Moore F.** 1866. On the lepidopterous insects of Bengal. Proc Zool Soc Lond 1866: 755-823.
- Moore F.** 1867 [1868]. On the Lepidopterous insects of Bengal. Proc Zool Soc Lond 1867: 44-98, 612-686, 4 pls.
- Moore F.** 1882. Descriptions of new Indian Lepidopterous Insects from the Collection of the late Mr. W.S. Atkinson. Heterocera. Part 2: 89-198.
- Moore F, Horsfield T.** 1858. A catalogue of the lepidopterous insects in the Museum of the Hon. East-India Company 1: 1-14, 17-278 + iv (appendix) + 11 (index).
- Murillo-Ramos L, Brehm G, Sihvonen P, Hausmann A, Holm S, Reza GH, Öunap E, Truuverk A, Staude H, Friedrich E, Tammaru T, Wahlberg N.** 2019. A comprehensive molecular phylogeny of Geometridae (Lepidoptera) with a focus on enigmatic small subfamilies. PeerJ 7:e7386 DOI 10.7717/peerj.7386
- Nakajima H, Kobayashi H.** 2017. Winter geometrid moths of Japan. Handbook Series of Insects 11. Tokyo: Mushi-sha. 152 pp.
- Nakajima H, Yazaki K.** 2011. Larentiinae, pp. 249-316. In: Kishida Y (ed.). The Standard of Moths in Japan 1. Gakken Education Publishing, Tokyo. (in Japanese)
- Nakamura M.** 1973. Fifth note on nomenclature of some Notodontid-species (Lepidoptera), with description of three new species from Formosa. Tyōto Ga 24: 61-77.
- Nakao K, Fukuda T, Hayashi E.** 2016. One new species and a newly recorded species of genus *Risoba* Walker (Nolidae, Risobiinae) from Japan. Tinea 23: 205-210.
- Naumann S, Lourens JH.** 2008. A new, unexpected species of the genus *Antheraea* Hübner, 1819 ("1816") from Luzon Island, Philippines (Lepidoptera, Saturniidae). Nachr entomol Ver Apollo (NF) 29: 65-70.
- Naumann S, Peigler RS, Loeffler S.** 2014. A new species of *Samia* Hübner, 1819 ("1816") (Lepidoptera: Saturniidae) from Vietnam, with taxonomic updates for the genus. Eur Entomol 5: 101-115.
- Oberthür C.** 1883. [no title]. Bull Soc ent Fr (6) 3: xi-xiii, [11-13], 3: xliii, [43], 3: lxxvi-lxxvii, 3: lxxxiv, [84], 3: cxxviii-cxxix, [128-129].
- Okano M.** 1959. New or little known moths from Formosa. Rep Gakugei Fac Iwate Univ (Morioka) 14: 37-42, 1 p1.
- Owada M, Fu CM.** 2020. Moths of the genus *Tiracola* (Lepidoptera, Noctuidae, Hadeninae) in Taiwan and adjacent countries. Tinea 25: 91-95.
- Owada M, Fu CM, Tzuoo HR, Kobayashi H.** 2008. Further notes on moths of *Eupsilia* (Lepidoptera, Noctuidae) from Taiwan, with description of a new species. Tinea 20: 109-115.
- Owada M, Wang M, Huang G.** 2003. Discovery of the genus *Maikona* Matsumura (Noctuidae, Agaristinae) from the Nanling Mountains, Guangdong. Tinea 17: 193-199.
- Owada M, Wu S.** 2018. Noctuidae: Herminiinae. pp. 45-47, pls. 12: 1-16, pls. 18: 27. In: Wang M, Kishida Y, Eda K (eds). Moths of Guangdong Nanling national nature reserve, supplement. Hong Kong Lepidopterists' Society, Hong Kong.
- Owada M, Wu S, Fu CM, Huang HY, Yamamoto M.** 2015. *Anorthoa plumbeata* (Hreblay et Ronkay, 1998), stat. nov., (Noctuidae, Hadeninae), a bona species endemic to Taiwan, with notes of immature stages. Tinea 23: 171-176.
- Park KT, Sohn JC.** 2002. Description of *Bombyx shini* sp. nov. (Lepidoptera, Bombycidae) from Korea. Tinea 17: 67- 69.
- Parsons MS, Scoble MJ, Honey MR, Pitkin LM, Pitkin BR.** 1999. The catalogue. pp. 5-1016. In: Scoble MJ (ed.). Geometrid Moths of the World: A Catalogue (Lepidoptera, Geometridae). Vol. 1 & 2. Collingwood & Stenstrup: CSIRO Publishing.
- Pekarsky O.** 2016. Taxonomic and morphological studies on the *Lygephila dorsigera* (Walker, 1865) species-group, with description of a new species (Lepidoptera, Erebidae, Toxocampinae). Zootaxa 4161: 554-560.
- Poole RW.** 1989. Noctuidae. Part 1. Lepidopterorum Catalogus. New Series. Fasc. 118. Leiden: Brill. 500 pp.
- Prout LB.** 1912-1916. The Palaearctic Geometrae.

- pp. 1-479, 25 pls. In: Seitz A (ed.). The Macrolepidoptera of the world 4. Verlag A. Kernen, Stuttgart.
- Prout LB.** 1914. H. Sauter's Formosa-Ausbeute: Geometridae (Lep.). Ent Mitt 3: 236-250.
- Prout LB.** 1915. Geometridae. In: Seitz A (ed.). Gross-Schmetterlinge der Erde 4. Stuttgart: Alfred Kernen. 479 pp.
- Prout LB.** 1917. On new and insufficiently known indo-australian Geometridae. Novit Zool 24: 293-317.
- Prout LB.** 1920. New Geometridae. Novit Zool 27: 265-312.
- Prout LB.** 1920-1941. The Indoaustralian Geometridae. pp. 1-356, pls. 1-41, 50. In: Seitz A (ed.). The Macrolepidoptera of the World Vol. 12. Verlag A. Kernen, Stuttgart.
- Prout LB.** 1927. On a collection of moths of the family Geometridae from upper Burma made by Captain A. E. Swann. J Bombay nat Hist Soc 31: 932-950.
- Prout LB.** 1930. On the Japanese Geometridae of the Aigner Collection. Novit Zool 35: 289-337.
- Prout LB.** 1934-1935. Geometridae: subfamilia Sterrhinae, Lepidopterorum Catalogus, parts 61, 63 [1934], 68 [1935]. Berlin: W. Junk. 486 pp.
- Prout LB.** 1934-1939. Die Spanner des palaearktischen Faunengebietes. 1. -5. Subfamilie. In Seitz A (ed.). Gross-Schmetterlinge der Erde 4 (Suppl.). Stuttgart: Alfred Kernen. 253 pp, Taf. 1-18.
- Prout LB.** 1936. The Palearctic Geometridae. pp. 70-215, 233-253. In: Seitz, A. (ed.). The Macrolepidoptera of the world 4 (Suppl.). Verlag Alfred Kernen, Stuttgart.
- Prout LB.** 1940. Larentiinae (part). pp. 293-316 + pls. 29-32. In: Seitz A. (ed.). Die Gross-Schmetterlinge der Erde 12. Verlag Alfred Kernen, Stuttgart.
- Prout LB.** 1958. New species of Indo-Australian Geometridae. Bull Br Mus (Nat Hist), Entomology 6: 367-463.
- Ronkay G, Ronkay L.** 1999. New noctuid taxa from Taiwan (Lepidoptera). Bull Nat Mus Nat Sci 12: 93-112.
- Ronkay G, Ronkay L, László GM, Fu CM, Wu S.** 2013a. Drepanidae: Thyatirinae. In: C. M. Fu, L. Ronkay & H. H. Lin (Eds), Moths of Hehuanshan. Endemic Species Research Institute, Nantou, pp. 50-60, pl. 2: 3-28.
- Ronkay G, Ronkay L, László GM, Fu CM, Wu S.** 2013b. The Atlas of the Noctuidae (s. l.) Fauna of Taiwan (Lepidoptera, Noctuoidea). Part I. Noctuidae: Noctuinae and Plusiinae. Fibigeriana Supplement. Book series of Taxonomy and Faunistics 1: 9-122.
- Ronkay L, Fu CM, Wu S, Ronkay G.** 2013a. Noctuidae: Xyleninae. pp. 424-492, pl. 38: 25-34; 39: 1-31; 40: 1-33; 41: 1-29; 42: 1-32, figs 107-121. In: Fu CM, Ronkay L, Lin HH (eds). Moths of Hehuanshan. Endemic Species Research Institute, Nantou.
- Ronkay L, Ronkay G, Gyulai P, Varga Z.** 2017. Xyleninae I. The *Agrochola* generic complex. A taxonomic atlas of the Eurasian and North African Noctuoidea. Vol. 9. Budapest: Heterocera Press. 342 pp.
- Ronkay L, Ronkay G, Varga Z.** 2019. Subfamily Psaphidinae Grote, 1896. pp. 21-64. In: Pekarsky O, Ronkay L, Ronkay G, Varga Z (eds). Psaphidinae II. - Erebidae II. The tribes Feraliini, Nacnini and Psaphidini and the *Lygephila* generic complex. A Taxonomic Atlas of the Eurasian and North African Noctuoidea 10. Heterocera Press, Budapest.
- Ronkay L, Ronkay G, Wu S, Fu CM.** 2013. Euteliidae. pp. 287-292, pl. 27: 30-32; 28: 1-3, 5-7, figs 48-51. In: Fu CM, Ronkay L, Lin HH (eds). Moths of Hehuanshan. Endemic Species Research Institute, Nantou.
- Rothschild LW.** 1894. Additional notes on Sphingidae. Novit Zool 1: 664-665.
- Rothschild LW, Jordan K.** 1897. Notes on Heterocera, with descriptions of new genera and new species. Novit Zool 4: 314-365.
- Rothschild LW, Jordan K.** 1903. A revision of the lepidopterous family Sphingidae. Novit Zool (Suppl) 9: 1-972.
- Sato R.** 1994. Geometridae: Ennominae (part). pp. 28-37. In: Haruta, T (ed.). Moths of Nepal. Part 3. Tinea 14 (suppl. 2). The Japanese Heterocerists' Society, Tokyo.
- Sato R.** 2011. Geometridae: Ennominae. pp. 132-200. In: Kishida Y (ed.). The Standard of Moths in Japan 1. Gakken Education Publishing, Tokyo. (in Japanese)
- Sato R.** 2017. Records of the Boarmiini (Geometridae, Ennominae) from Laos, with descriptions of one new genus and four new species. Tinea 23: 309-330.

- Sato R.** 2018. Geometridae: Ennominae: Boarmiini. pp. 22-28, pls. 7: 5-8: 21. Wang M, Kishida Y, Eda K (eds). Moths of Guangdong Nanling national nature reserve, supplement. Hong Kong Lepidopterists' Society, Hong Kong.
- Sato R.** 2019. Revisional study on the genus *Prochasma* Warren (Geometridae, Ennominae), with descriptions of two new species. *Tinea* 25 (Suppl. 1): 138-149.
- Schintlmeister A.** 1989. Zoogeographie der palaearktischen Notodontidae (Lepidoptera). *Nachr entomol Ver Apollo (NF)* 25: 1-117.
- Schintlmeister A.** 1992. Die Zahnspinner Chinas (Lepidoptera, Notodontidae). *Nachr entomol Ver Apollo (NF) Suppl.* (1991) 11: 1-343.
- Schintlmeister A.** 1997. Moths of Vietnam with special reference to Mt. Fan-si-pan. Family: Notodontidae. *Entomofauna Suppl* 9: 33-248.
- Schintlmeister A.** 2005. Six new taxa of Notodontidae from Taiwan (Lepidoptera: Notodontidae). *Nachr entomol Ver Apollo (NF)* 26: 103-109.
- Schintlmeister A.** 2006. Die Gattung *Netria* Walker, 1855 (Lepidoptera, Notodontidae). *Nachr entomol Ver Apollo (NF)* 27: 65-94.
- Schintlmeister A.** 2008. Notodontidae. Palaeartic Macrolepidoptera. Vol. 1. Stenstrup: Apollo Books. 482 pp, 40 pls.
- Sihvonen P, Mutanen M, Kaila L, Brehm G, Hausmann A, Staude HS.** 2011. Comprehensive molecular sampling yields a robust phylogeny for geometrid moths (Lepidoptera: Geometridae). *PLoS ONE* 6: e20356. doi:10.1371/journal.pone.0020356
- Shang HG, Hsu MF.** 2015. 2016-A fascinating storybook about insects. Taipei: Taiwan Forestry Research Institute. 120 pp.
- Shikata K.** 2011. Noctuidae: Psaphidinae. pp. 310-312. In: Kishida Y (ed.). *The Standard of Moths in Japan 2*. Gakken Education Publishing, Tokyo. (in Japanese)
- Shikata K, Eda K.** 2018. Noctuidae: Xyleninae. pp. 76-84, pls. 21: 8-23: 5. In: Wang M, Kishida Y, Eda K (eds). *Moths of Guangdong Nanling national nature reserve, supplement*. Hong Kong Lepidopterists' Society, Hong Kong.
- Shin YH.** 1983. Geometridae. pp. 168-272. In: Shin, YH. Park KT, Nam SH (eds). *Illustrated Flora and Fauna of Korea, 27 (Insecta)*. Samhwa Chulpansa, Seoul.
- Shin YH.** 1996. Synonymic list and distribution of the Geometridae of Korea (Lepidoptera). Chuncheon: Center for Insect Systematics. 153 pp.
- Staudinger O.** 1871. Beitrag zur Lepidopteren-Fauna Griechenlands. *Hor Soc Ent Ross* 7: 3-304, 3 pls.
- Staudinger O.** 1888. Centralasiatische Lepidopteren. *Stettin Ent Ztg* 49: 1-65.
- Staudinger O.** 1889. Centralasiatische Lepidopteren. *Entomologische Zeitung. Entomologischen Vereine zu Stettin* 50: 16-60.
- Staudinger O.** 1892. Die Macrolepidopteren des Amurgebiets. I. Theil. Rhopalocera, Sphinges, Bombyces, Noctuae. pp. 83-658, pls 4-14. In: Romanoff NM (ed.) *Memoirés sur les Lepidoptères 6*. Imprimerie de M. M. Stassulévitch, St. Petersburg.
- Strand E.** 1917. H. Sauter's Formosa-ausbeute: Lithosiinae, Nolinae, Noctuidae (p.p.), Ratardidae, Chalcosiidae, sowie nachträge zu den familien Drepanidae, Limacodidae, Gelechiidae, Oecophoriidae und Heliodinidae. *Arch Naturgesch* 82 A: 111-152.
- Strand E.** 1920. H. Sauter's Formosa-ausbeute: Noctuidae II Nebst nachtragen zu den familien Arctiidae, Lymantriidae, Notodontidae, Geometridae, Thyrididae, Pyralidae, Tortricidae, Gelechiidae un Oecophoridae. *Archiv für Naturgeschichte*, 84A: 102-197.
- Stüning D.** 2000. Additional notes on the Ennominae of Nepal, with descriptions of eight new species (Geometridae). pp. 94-152. In: Haruta, T (ed.). *Moths of Nepal, Part 6*. *Tinea* 16 (suppl. 1). The Japanese Heterocerists' Society, Tokyo.
- Stüning D, Fu CM.** 2019. Notes on *Gandaritis* Moore, 1868, with description of two new taxa from Taiwan and N. Vietnam (Lepidoptera, Geometridae: Larentiinae). *Tinea* 25 (Suppl 1): 170-183.
- Sugi S.** 1960. Occurrence of *Hoplodrina euryptera* Boursin in Japan, Korea and Formosa, with notes on a synonym (Noctuidae). *Tyô to Ga* 11: 25-26.
- Sugi S.** 1982. Noctuidae (excluding Herminiinae). pp. 1, 669-913; 2, 334-405; pls 37, 164-223,



- 229, 278, 355-380. In: Inoue H, Sugi S, Kuroko H, Moriuti S, Kawabe A, Owada M (eds.). *Moths of Japan*. Kodansha, Tokyo.
- Sugi S.** 1992a. Amphipyridae. pp. 193-197. In: Heppner JB, Inoue H (eds). *Lepidoptera of Taiwan, Vol. 1, Part 2: Checklist*. Association for Tropical Lepidoptera, Gainesville.
- Sugi S.** 1992b. Notodontidae. pp. 160-163. In: Heppner JB, Inoue H (eds). *Lepidoptera of Taiwan, Vol. 1, Part 2: Checklist*. Association for Tropical Lepidoptera, Gainesville.
- Sugi S.** 1992c. Catocalinae. pp. 174-183. In: Heppner JB, Inoue H (eds). *Lepidoptera of Taiwan, Vol. 1, Part 2: Checklist*. Association for Tropical Lepidoptera, Gainesville.
- Sugi S.** 1992d. Cuculliinae. pp. 197-198. In: Heppner JB, Inoue H (eds). *Lepidoptera of Taiwan, Vol. 1, Part 2: Checklist*. Association for Tropical Lepidoptera, Gainesville.
- Sugi S.** 1992e. Noctuidae. pp. 200-201. In: Heppner JB, Inoue H (eds). *Lepidoptera of Taiwan, Vol. 1, Part 2: Checklist*. Association for Tropical Lepidoptera, Gainesville.
- Swinhoe C.** 1903. New species of Eastern and African Lepidoptera. *Ann Mag Nat Hist* (7) 11: 499-511.
- TaiCOL-Catalogue of Life in Taiwan**, available from <http://taibnet.sinica.edu.tw/home.php?>. Accessed 14 February, 2020.
- Trofimova TA, Shovkoon DF, Witt TJ.** 2016. A revision of the genus *Calliteara* Butler, 1881 (Lepidoptera, Erebidae, Lymantriinae). *Proceedings of the Museum Witt Munich* 3. Munich: Vilnius. 292 pp.
- Ueda K.** 1987. A revision of the genus *Deltote* R. L. And its allied genera from Japan and taiwan (Lepidoptera: Noctuidae; Acontiinae). *Bull Kitakyushu Mus Nat Hist* 6: 1-117.
- Vaglia PT, Haxaire J, Kitching I, Liyous M.** 2010. Contribution à la connaissance des *Theretra* Hubner, [1819] des complexes *clotho* (Drury, 1773), *boisduvalii* (Bugnion, 1839) et *rhesus* (Boisduval, [1875]) d'Asie continentale et du Sud-est. (Lepidoptera, Sphingidae). *Eur Entomologist* 3: 41-77.
- Van Nieuwerkerken EJ, Kaila L, Kitching IJ, Kristensen NP, Lees DC, Minet J, Mitter C, Mutanen M, Regier JC, Simonsen TJ, Wahlberg N, Yen SH, Zahiri R, Adamski D, Baixeras J, Baixeras D, Bartsch D, Bengtsson BA, Brown JW, Bucheli SR, Davis DR, Prins J De, Prins W De, Epstein ME, Gentili-Poole P, Gielis C, Hattenschwiler P, Hausmann A, Holloway JD, Kallies A, Karsholt O, Kawahara AY, Koster SJC, Kozlov MV, Lafontaine JD, Lamas G, Landry JF, Lee S, Nuss M, Park KT, Penz C, Rota J, Schintlmeister A, Schmidt BC, Sohn JC, Solis MA, Tarmann GM, Warren AD, Weller S, Yakovlev RV, Zolotuhin VV, Zwick Z.** 2011. Order Lepidoptera Linnaeus, 1758. In: Zhang ZQ (ed.). *Animal biodiversity: An outline of higher-level classification and survey of taxonomic richness*. *Zootaxa* 3418: 212-221.
- Varga Z, Ronkay G, Gyulai P, Kiss Á, Ronkay L.** 2020. Noctuidae III. Poliina. A Taxonomic atlas of the Eurasian and North African Noctuoidea. Volume 11. Budapest: Heterocera Press. 313 pp.
- Volynkin AV.** 2019. A new *Sesapa* Walker, 1854 from Taiwan (Lepidoptera: Erebidae: Arctiinae: Lithosiini). *Ecol Mont* 20: 91-96.
- Volynkin AV, Černý K, Huang SY.** 2019a. A review of the *Barsine hypoprepioides* (Walker, 1862) species-group, with descriptions of fifteen new species and a new subspecies (Lepidoptera, Erebidae, Arctiinae). *Zootaxa* 4618: 1-082.
- Volynkin A, Saldaitis A, Gyulai P, Wu S.** 2019b. Contribution to the knowledge on the genus *Oroplexia* Hampson, 1908 (Lepidoptera, Noctuidae), with descriptions of two new subspecies from Sichuan, China. *J Asia-Pacific Entomol* 22: 134-139.
- Volynkin AV, Huang SY.** 2019. An overview of genera and subgenera of the *Asura / Miltochrista* generic complex (Lepidoptera, Erebidae, Arctiinae). Part 1. *Barsine* Walker, 1854 sensu lato, *Asura* Walker, 1854 and related genera, with descriptions of twenty new genera, ten new subgenera and a check list of taxa of the *Asura / Miltochrista* generic complex. *Ecol Mont* 26: 14-92.
- Wang HY.** 1993. Illustrations of Lymantriidae in

- Taiwan (4). Taipei: Hsu Shin Books. 118 pp. (in Chinese)
- Wang HY.** 1994a. Saturniidae and Cossidae. Guide book to Taiwan insects (6). Taipei: Hsu Shin Books. 137 pp. (in Chinese)
- Wang HY.** 1994b. Arctiidae. Guide book to Taiwan insects (7). Taipei: Hsu Shin Books. 196 pp. (in Chinese)
- Wang HY.** 1994c. Noctuidae. Guide book to Insects in Taiwan (8). Taipei: Hsu Shin Books. 477 pp. (in Chinese)
- Wang HY.** 1995a. Guide book to Insects in Taiwan (9). Bombycidae, Thyatiridae, Limacodidae, Lasiocampidae, Sphingidae. Taipei: Hsu Shin Books. 283 pp. (in Chinese)
- Wang HY.** 1995b. Guide book to Insects in Taiwan (10). Brahmaeidae, Eupterotidae, Cyclidiidae, Drepanidae, Notodontidae. Taipei: Hsu Shin Books. 237 pp. (in Chinese)
- Wang HY.** 1995c. Noutuid moths and it's allied species from the neighbouring countries. Guide book to Insects in Taiwan (13). Taipei: Hsu Shin Books. 199 pp.
- Wang HY.** 1995d. Noutuid moths and it's allied species from the neighbouring countries. Guide book to Insects in Taiwan (14). Taipei: Hsu Shin Books. 216 pp.
- Wang HY.** 1996a. Noctuid moths and it's allied species from the neighboring countries. Guide book to Insects in Taiwan (15). Hsu Shin Books, Taipei, 204 pp.
- Wang HY.** 1996b. Supplement of moths. Guide book to Insects in Taiwan (17). Hsu Shin Books, Taipei, 242 pp.
- Wang HY.** 1997. Geometer Moths of Taiwan and It's allied Species from the neighboring countries Vol. 1. Taipei: Taiwan Museum. 405 pp. (in Chinese)
- Wang HY.** 1998. Geometer Moths of Taiwan and It's allied Species from the neighboring countries Vol. 2. Taipei: Taiwan Museum. 399 pp. (in Chinese)
- Wang X, Wang M, Zolotuhin V, Hirowatari T, Wu S, Huang GH.** 2015. The fauna of the family Bombycidae sensu lato (Insecta, Lepidoptera, Bombycoidea) from Mainland China, Taiwan and Hainan Islands. Zootaxa 3989: 1-138.
- Watabiki D, Yoshimatsu S.** 2014. Taxonomic study of *Targalla delatrix* (Guenée) and its close relatives from East and Southeast Asia with description of a new species (Lepidoptera: Euteliidae). Lepid Sci 65: 158-178.
- Warren W.** 1893. On new genera and species of moths of the family Geometridae from India, in the collection of H. J. Elwes. Proc zool Soc Lond 1893: 341-434, pl. 30-32.
- Warren W.** 1895. New species and genera of Geometridae in the Tring Museum. Novit Zool 2: 82-159.
- Warren W.** 1897. New genera and species of Thyrididae, Epiplemididae, and Geometridae, from South and Central America and the West Indies, in the Tring Museum. Novit Zool 4: 408-507.
- Warren W.** 1909-1913. Noctuidae. pp. 9-444, pls. 2-75. In: Sietz, A. (ed.). The Macrolepidoptera of the World 3. Verlag Alfred Kernen, Stuttgart.
- Walker F.** 1856a. List of the Specimens of lepidopterous insects in the collection of the British Museum 7. London: Trustees of the British Museum. 1808 pp.
- Walker F.** 1856b. List of the specimens of lepidopterous insects in the collection of the British Museum 8. London: Trustees of the British Museum. 271 pp.
- Walker F.** 1856 [1857]. List of the specimens of lepidopterous insects in the collection of the British Museum 10. London: Trustees of the British Museum. 253-491 pp.
- Walker F.** 1862 [1863]. List of the specimens of lepidopterous insects in the collection of the British Museum 26. London: Trustees of the British Museum.: 1479-1796 pp.
- Walker F.** 1865. List of the Specimens of Lepidopterous Insects in the Collection of the British Museum. List Spec Lepid Insects Colln Br Mus 32: 323-706; 33: 707-1120.
- Wehrli E.** 1939. The Palearctic Geometridae. pp. 254-766. In: Seitz A. (ed.). The Macrolepidoptera of the world 4 (Suppl.). Verlag Alfred Kernen, Stuttgart.
- Werny K.** 1966. Untersuchungen über die Systematik der Tribus Thyatirini, Macrothyatirini, Habrosynini und Tetheini (Lepidoptera, Thyatiridae). Saarbrücken: Inaugural-Dissertation zur Erlangung des akademischen Grades eines Doktors der Naturwissenschaften der Mathematisch-Naturwissenschaftlichen Fakultät der

- Universität des Saarlandes. 463 pp.
- West RJ.** 1932 Further descriptions of new species of Japanese, Formosan and Philippines Heterocera. *Novit Zool* 37: 207-228.
- Wileman AE.** 1910. New Lepidoptera-Heterocera from Formosa. *Entomologist (London)* 43: 136-139, 220-223, 285-291.
- Wileman AE.** 1911a. New Lepidoptera-Heterocera from Formosa. *Entomologist (London)* 44: 29-32, 60-62, 109-111, 271-272, 295-297.
- Wileman AE.** 1911b. New and unrecorded species of Lepidoptera Heterocera from Japan. *Trans Ent Soc London* 1911: 189-407, pls. 30-31.
- Wileman AE.** 1912a. New species of Geometridae from Formosa. *Entomologist (London)* 45: 167-170.
- Wileman AE.** 1912b. New species of Noctuidae from Formosa. *Entomologist (London)* 45: 130-133, 147-148, 258-260.
- Wileman AE.** 1915. New species of Heterocera from Formosa. *Entomologist (London)* 48: 12-19, 34-40, 58-61, 80-82.
- Wileman AE, South R.** 1917. New species of Noctuidae and Geometridae from Formosa. *Entomologist (London)* 50: 53-57.
- Wileman AE, West RJ.** 1928. Descriptions of a new genus and five new species of Nolinae (Lep., Heterocera) from Formosa and the Philippine Islands. *Entomologist (London)* 61: 275-278.
- Wileman AE, West RJ.** 1929. Description of new species of Noctuidae. *Novit Zool* 35: 1-27.
- Wu CS, Fang CL.** 2003. *Fauna Sinica. Insecta Vol. 31, Lepidoptera, Notodontidae.* Beijing: Science Press. xxvii + 952 pp, 8 pls. (in Chinese with English summary)
- Wu S.** 2015. Elucidating taxonomic problems of the genus *Disparia* Nagano, 1916 of Taiwan and its neighboring areas, with description of one new species (Lepidoptera, Notodontidae). *Zootaxa* 3918: 209-223.
- Wu S.** 2018a. Further study on the genus *Lomographa* Hubner of Taiwan with descriptions of three new species (Geometridae: Ennominae). *Tinea* 24: 86-92.
- Wu S.** 2018b. Discovery of the genus *Pseudepione* Inoue, 1943 in Taiwan, with description of a new species (Lepidoptera: Geometridae: Ennominae). *Zootaxa* 4486: 96-100.
- Wu S.** 2019. Reassessment of the generic definition of *Sesapa* Walker, 1854, with descriptions of two new species of Taiwan (Erebidae, Arctiinae, Lithosiini). *Tinea* 25 (Suppl): 75-83.
- Wu S, Chang WC.** 2015. *Andraca yauichui* sp. n., a new species endemic to mid elevation forests of Taiwan (Bombycidae sensu lato, Lepidoptera). *Zootaxa* 4200: 515-522.
- Wu S, Chang WC.** 2018. Revising the generic characters of *Lobogonodes* Bastelberger, 1909, with description of a new species from Taiwan (Lepidoptera: Geometridae: Larentiinae). *Zootaxa* 4433: 434-444.
- Wu S, Fu CM.** 2013. The genus *Asuridia* Hampson, 1900 in Taiwan, with descriptions of two new species (Erebidae, Arctiinae, Lithosiini). *Zootaxa* 3737: 595-599.
- Wu S, Fu CM, Chang WC, Owada M.** 2013a. Erebidae: Herminiinae. pp. 333-363, pl. 31: 14-31, figs 74-101. In: Fu CM, Ronkay L, Lin HH (eds). *Moths of Hehuanshan. Endemic Species Research Institute, Nantou.*
- Wu S, Fu CM, Chang WC, Shih LC.** 2013b. Erebidae: Arctiinae. pp. 308-333, pls 30: 1-34; 31: 1-10, figs 63-73. In: Fu CM, Ronkay L, Lin HH (eds). *Moths of Hehuanshan. Endemic Species Research Institute, Nantou.*
- Wu S, Fu CM, Ronkay L, Ronkay G.** 2013c. Noctuidae: Eriopinae. pp. 422, pl. 38: 18-20. In: Fu CM, Ronkay L, Lin HH (eds). *Moths of Hehuanshan. Endemic Species Research Institute, Nantou.*
- Wu S, Fu CM, Ronkay L, Ronkay G.** 2013d. Noctuidae: Pantheinae. pp. 400-402, pls 36: 32-34; 37: 1-12. In: Fu CM, Ronkay L, Lin HH (eds). *Moths of Hehuanshan. Endemic Species Research Institute, Nantou.*
- Wu S, Fu CM, Shih LC, Lin HH.** 2013e. Drepanidae: Drepaninae. pp. 41-48, pls 1: 22-34; 2: 1-2, figs 1-2. In: Fu CM, Ronkay L, Lin HH (eds). *Moths of Hehuanshan. Endemic Species Research Institute, Nantou.*
- Wu S, Fu CM, Shih LC, Lin HH.** 2013f. Endromidae. pp. 242-245, pls 19: 10-15; 20: 1-3; 21: 12, 13. In: Fu CM, Ronkay L, Lin HH (eds). *Moths of Hehuanshan. Endemic*

- Species Research Institute, Nantou.
- Wu S, Fu CM, Shih LC, Lin HH.** 2013g. Erebidae: Lymantriinae. pp. 297-308, pls 28: 29-32; 29: 1-22; 30: 1-6, figs 55-62. In: Fu CM, Ronkay L, Lin HH (eds). Moths of Hehuanshan. Endemic Species Research Institute, Nantou.
- Wu S, Fu CM, Shih LC, Lin HH.** 2013h. Notodontidae. pp. 254-283, pls 24: 5-13; 25: 1-20; 26: 1-26; 27: 1-12, figs 41-47. In: Fu CM, Ronkay L, Lin HH (eds). Moths of Hehuanshan. Endemic Species Research Institute, Nantou.
- Wu S, Fu CM, Nakajima N.** 2014. *Trichopterigia yazakii* sp. nov., a larentiine moth endemic to Taiwan (Geometridae). *Tinea* 22: 293-295.
- Wu S, Kishida Y.** 2018. Elucidating the taxonomic problems of *Stigmatophora karenkonis* (Matsumura, 1930), comb. nov. and *Miltochrista karenkensis* Matsumura, 1930, stat. rev. in Taiwan (Erebidae, Arctiinae, Lithosiini). *Tinea* 24: 130-135.
- Wu S, Kishida Y.** 2020. Descriptions of three new species of the *Miltochrista* generic complex in Taiwan (Lepidoptera: Erebidae: Arctiinae), *Japan Heterocerists J* 293: 450-456.
- Wu S, Lai CG.** 2018. Description of a new *Dypna* species in Taiwan (Notodontidae: Spataliinae: Ceirini) with taxonomic notes on some broad sense *Bireta* species. *Tinea* 24: 109-113.
- Wu S, Owada M.** 2018. Revision of the *Hoplodrina implacata* group (Lepidoptera: Noctuidae: Noctuinae: Caradrinini) of Taiwan, with descriptions of four new species. *Zootaxa* 4455: 571-581.
- Wu S, Shih LC.** 2018. *Trisuloides sugii* sp. nov., a new species endemic to Taiwan (Lepidoptera, Noctuidae, Pantheinae). *Tinea* 24: 114-120.
- Wu S, Yen SY.** 2019. Evaluating the generic definition of *Lithopolia* Yoshimoto, 1993 with a description of one new species of Taiwan (Lepidoptera, Noctuidae, Noctuinae, Orthosiini). *Zootaxa* 4555: 425-432.
- Xue DY, Cui L, Jiang N.** 2018. A review of *Problepsis* Lederer, 1853 (Lepidoptera: Geometridae) from China, with description of two new species. *Zootaxa* 4392: 101-127.
- Xue DY, Zhu HF.** 1999. Fauna Sinica. Insecta Vol. 15, Lepidoptera, Geometridae, Larentiinae. Beijing: Science Press. 1090 pp, pls. 25. (in Chinese with English summary)
- Yanagita Y.** 2009. *Diphtherocome autumnalis* (Chang) (Noctuidae) collected in Okinawajima and Amami-oshima Islands. *Japan Heterocerists J* 151: 13-15.
- Yao CT, Luo YJ.** 2011. Moths of the Tengjhih National Forest Recreation Area. Pingtung: Pingtung Forest District Office. pp. 131.
- Yazaki K.** 1991. Notes on some moths from Taiwan X. *Japan Heterocerists J* 165: 263-266.
- Yazaki K.** 1992. Geometridae. pp. 5-46. In: Haruta, T (ed.). Moths of Nepal. Part 1. *Tinea* 13 (suppl. 2). The Japanese Heterocerists' Society, Tokyo.
- Yazaki K.** 1994. Geometridae. pp. 5-40. In: Haruta, T (ed.). Moths of Nepal. Part 3. *Tinea* 14 (suppl. 1). The Japanese Heterocerists' Society, Tokyo.
- Yazaki K, Wang, M.** 2011. Geometridae (2). pp. 72-124, pls 11-20. In: Wang M, Kishida Y (eds). Moths of Guangdong Nanling National Nature Reserve. Goecke & Evers, Keltern.
- Yen SH, Kitching IJ, Tzen SC.** 2003. A new subspecies of hawkmoth from Lanyu, Taiwan, with a revised and annotated checklist of the Taiwanese Sphingidae (Lepidoptera). *Zool Stud* 42 (2): 292-306.
- Yoshimoto H.** 1985. Notes on *Macrothyatira* (Thyatiridae) from Taiwan. *Japan Heterocerists J*. 130: 75-76.
- Zahiri R, Holloway JD, Kitching IJ, Lafontaine JD, Mutanen M, Wahlberg N.** 2012a. Molecular phylogenetics of Erebidae (Lepidoptera, Noctuoidea). *Syst Entomol* 37: 102-124. <http://doi.org/10.1111/j.1365-3113.2011.00607.x>
- Zahiri R, Lafontaine JD, Holloway JD, Kitching IJ, Schmidt BC, Kaila L, Wahlberg N.** 2012b. Major lineages of Nolidae (Lepidoptera, Noctuoidea) elucidated by molecular phylogenetics. *Cladistics* 1: 1-23. doi: 10.1111/cla.12001
- Zahiri R, Lafontaine JD, Schmidt C, Holloway JD, Kitching IJ, Mutanen M, Wahlberg N.** 2013. Relationships among the basal lineages of Noctuidae (Lepidoptera, Noctuoidea) based on eight gene regions. *Zool Scr* 42: 488-507.
- Zhao Z.** 2004. Fauna Sinica. Insecta Vol. 36,



Lepidoptera, Thyatiridae. Beijing: Science Press. 291 pp, 5 pls. (in Chinese with English summary)

- Zhuang H, Owada N, Wang M.** 2018. Thyatiridae. pp. 20-21, pl. 6. In: Wang M, Kishida Y, Eda K (eds). Moths of Guangdong Nanling National Nature Reserve Supplement. Hong Kong Lepidopterists' Society, Hong Kong.
- Zolotuhin VV.** 2001. Contributions to the study of Asiatic Lasiocampidae. 5. Descriptions of

new species of *Euthrix* Meigen, 1830 and of related genera, with a synonymic note (Lepidoptera, Lasiocampidae). *Atalanta* 32: 453-471.

- Zolotuhin VV.** 2007. A revision of the genus *Mustilia* Walker, 1865 with descriptions of new taxa (Lepidoptera, Bombycidae). *Nachr entomol Ver Apollo (NF)* 60: 187-205.
- Zolotuhin, VV, Ryabov SA.** 2012. The hawkmoths of Vietnam. Ulyanovsk: Korporatsiya Tekhnologiy Prodvizheniya. 239 pp.

## 臺灣產中高海拔大蛾註解式名錄（鱗翅目：大異角類）

吳士緯<sup>1\*</sup>、傅建明<sup>2</sup>、左漢榮<sup>3</sup>、施禮正<sup>4</sup>、張維君<sup>5</sup>、林旭宏<sup>4</sup>

<sup>1</sup> 中央研究院生物多樣性中心

<sup>2</sup> 台中市太平區大源 7 街 8 號

<sup>3</sup> 南投縣埔里鎮忠孝三路 133 巷 9 號

<sup>4</sup> 特有生物研究保育中心

<sup>5</sup> 台北市青少年發展處

\* 通訊作者 email: shipher@gmail.com

收件日期：2020 年 2 月 21 日      接受日期：2020 年 5 月 14 日      線上刊登日期：2020 年 6 月 26 日

### 摘 要

本研究目的為針對臺灣產中高海拔 (2,000 公尺以上) 大異角類 (大蛾) 提供註解式名錄，此區域的生物相研究在 20 世紀初的前 10 年左右有相當豐碩的成果，然而後續仍有相當多的分類群新增、分類處理、誤鑑定與誤拼需要被指出。本研究共計收錄 15 科 59 亞科 652 屬 1,276 物種。共計 4 個組合名處理如下：臺灣產 *Arichanna refracta* Inoue, 1978 (新地位)、*Psyra matsumurai* Bastelberger, 1909 (新地位)、裳蛾科 *Olene baibarana* (Matsumura, 1927) (新組合名)、*Cerynia usuguronis* (Matsumura, 1927) (新組合名)。夜蛾科 *Blepharita alpestris* Chang, 1991 視為 *Mamestra brassicae* (Linnaeus, 1758) 的次同物異名。尺蛾科 *Palaeomystis falcataria* (Moore, 1868)、*Venusia megaspilata* (Warren, 1895)、*Gandaritis whitelyi* (Butler, 1878) 與裳蛾科 *Ericeia elongata* Prout, 1929 首次記錄於臺灣。*Lobogonodes shiushioui* Wu & Chang, 2018 與 *Lomographa chinhuaiwangi* Wu, 2018 首次有雌蟲標本紀錄與生殖器圖示。本研究有助於中高海拔山區巨觀尺度的生態學研究，也為需考量科學名稱更新的俗名倡議做出貢獻。

**關鍵詞：**亞熱帶、霧林帶、廣義喜馬拉雅區系