NILES HERALD-SPECTATOR

NOVEMBER 11, 2010 ★ A PIONEER PRESS PUBLICATION ★ WWW.NILESHERALDSPECTATOR.COM ★ $2.00

THIS WEEK

FOOD

FONDUE UPDATE

Plan a fondue meal around these choices

PAGE 20

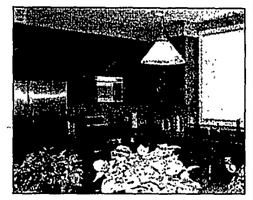

Home Front

by BlockShopper

House calls

Which local residence sold, and for how much? Turn to Home Front to find out

PAGE 9

VETERANS DAY

Marine Charles Matz displays portraits of him in active duty Oct. 29 in Niles.
PAGE 10 | Joel Lerner~Sun-Times Media

**********CAR-RT LOT**C-019
583149 C019 0000021
NILES PUBLIC LIBRARYODBM0410
NILES PUBLIC LIBRARY DIST
6960 W OAKTON ST
NILES IL 60714-3025

High School Students and Parents

Come and discover why Oakton is the ideal place to begin your college education during a Campus Visit program.

Wednesday, November 17, 5 p.m.

Room P104, Skokie campus

Oakton Community College

Reserve your seat at *www.oakton.edu/admission*

7701 North Lincoln Avenue, Skokie

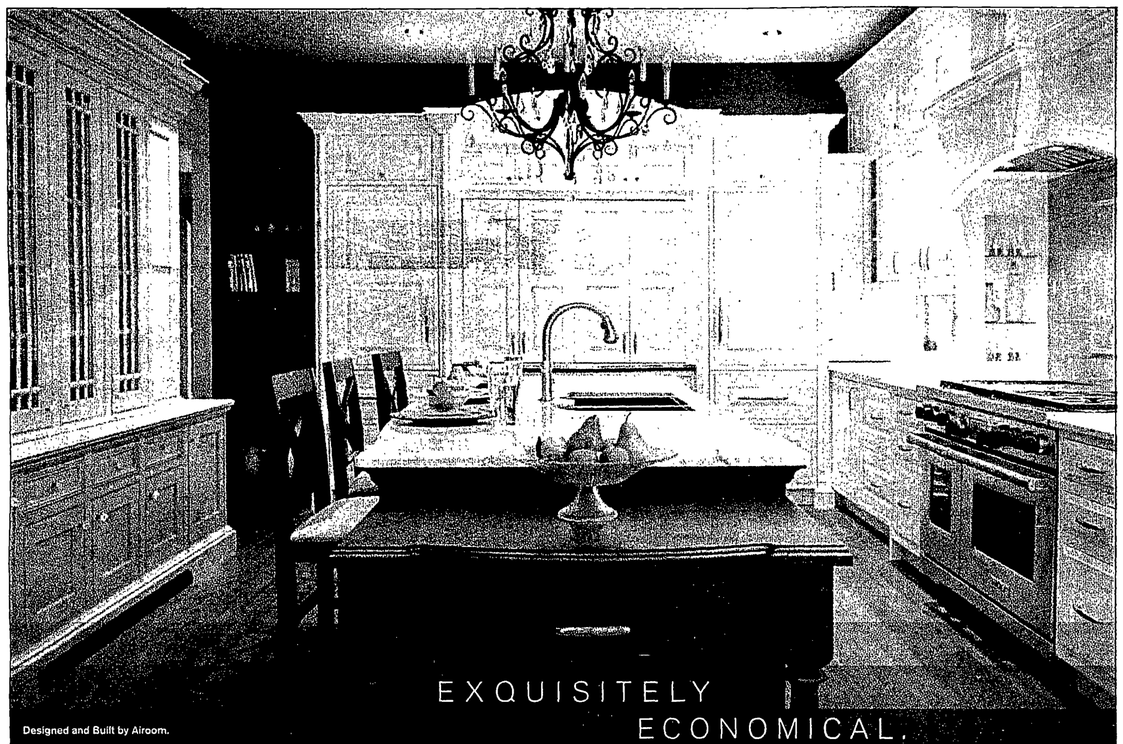

Designed and Built by Airoom.

EXQUISITELY ECONOMICAL.

Sensible investments, sensational returns – that's what Airoom has been delivering to area homeowners for over 50 years. With elite architects, designers and craftsmen who can transform tired rooms into extraordinary new living space, for far less than you ever dreamed possible. Kitchen, basement, master suite – whatever you have in mind, call in the best in the business for a free consultation today.

Call 888.349.1714 for a complimentary in-home consultation

SPECIAL FINANCING
2.99%*
Available Now – Call For Details!

AIROOM
ARCHITECTS·BUILDERS·REMODELERS
SINCE 1958

www.airoom.com
Lincolnwood Home Design Showroom | 6825 N. Lincoln Ave., Lincolnwood | Open 7 days a week
Naperville Home Design Showroom | 2764 Aurora Ave., Naperville | Open 7 days a week

HOME ADDITIONS | KITCHENS | BATHS | BASEMENTS | CUSTOM HOMES

*Available through our affiliate Illinois Residential Mortgage Licensee, Lamb Financial, MB.6760662 located at 6825 N Lincoln Ave, Lincolnwood, IL 60712, 847-674-3113. 3.042% APR based on a 5/1 ARM note of 2.99% with $1,995 in closing costs for loan amounts greater than $300K, minimum credit score of 720 and a total LTV less than 70%. Monthly payment for qualified borrowers at the minimum requirements would be $1,265.00 principle and interest. Rate, APR and terms may vary based on the creditworthiness and income qualifications of the individual. Offer available as of September 10, 2010 and is subject to change without notice.

Tired exterior?

Introducing the 4-week facelift.

Give your home a complete exterior makeover in less than a month. And enjoy the benefits for years to come. Elevations is ready to do just that, with the best materials on the market, the best prices you'll find, and the unmatched quality and energy standards of our proprietary **WeatherEzation**™ process. We'll do it all without touching the interior, and finish in as little as four weeks from the day we start working.* And the result is a timeless asset of truly elevated beauty, performance and value. We call it **CurbEppeal**™. You'll call it perfect. Call or visit Elevations today.

Displayed projects designed and built by Elevations.

Call 888.616.4686 for a free consultation.
www.myelevations.com

REPLACEMENT WINDOWS
$100 OFF
EVERY WINDOW**

NO PAYMENTS
NO INTEREST
FOR 1 FULL YEAR!***

All energy-efficient replacement windows eligible for the $1,500 Tax Credit

ELEVATIONS™
EXTERIOR RENOVATIONS FOR YOUR HOME
An Airoom Family Company

Andersen AW WINDOWS • DOORS

Lincolnwood Home Design Showroom | 6825 N. Lincoln Ave., Lincolnwood | Open 7 days a week
Naperville Home Design Showroom | 2764 Aurora Ave., Naperville | Open 7 days a week

EXTERIOR MAKEOVERS | WINDOWS | DOORS | SIDING | ROOFING | PORTICOS

*4-week term not guaranteed; actual timeframe of project subject to weather conditions, product availability, and extent of work involved. **Offer valid on Andersen and Eagle wood replacement windows. ***No interest or payment offer limited to loans provided by EnerBank USA on approved credit. Repayment terms vary from 24 to 132 months. 17.51% fixed APR subject to change. All offers limited to jobs contracted by 12/31/10. Other conditions and limitations apply. Ask your Elevations representative for complete details.

a million reasons to
Believe

Write a letter to Santa and help make wishes come true.

Bring your stamped letter to Macy's, addressed to Santa At The North Pole, and drop it into our special Santa letterbox. We'll count them up, and for each letter received, we'll donate $1 to the Make-A-Wish Foundation® up to $1,000,000. We'll then deliver them to the Post Office for mailing to Santa, and together, we'll collect a million reasons to believe. To learn more, visit macys.com/believe

MAKE-A-WISH

USE YOUR PHONE TO SEE OUR NEW BELIEVE VIDEO! Simply take and send a picture of this JAGTAG. Verizon and AT&T customers: Text the picture to 524824. All other networks: Text or email the picture to macys@jagtag.com
†Standard fees & rates may apply.

macy's JAGTAG

YES, VIRGINIA. OWN THE NEW HOLIDAY CLASSIC ON DVD, JUST 9.99, AND THE NEW ILLUSTRATED STORYBOOK, JUST 16.99

Macy's will donate 10% of the purchase price of each to the Make-A-Wish Foundation.

Based on the true story of the most famous newspaper editorial of all time. Yes, Virginia is a charming and heartwarming tale about believing in the true spirit of Christmas.

the magic of macy's.com

early show Tune into the CBS Early Show at 7am for letter count updates to Santa throughout the Holidays.

Local News

Managing Editor: Matt Schmitz
Phone: (708) 524-4433 | mschmitz@pioneerlocal.com

THIS WEEK: DISTRICT 219 ASSESSES ITS REPORT CARD | **VETERANS DAY:** WORLD WAR II VET SHARES STORY | **PROPERTY TRANSFERS:** STAY ON TOP OF REAL ESTATE ACTION | **BLOTTER:** KEEP UP ON CRIME

'Willy Wonka' Peter Sisto plays the role of Willy Wonka during the performance of "Willy Wonka and the Chocolate Factory" on Friday at Notre Dame High School in Niles. The play was presented by the Notre Dame Jugglers. | Buzz Orr-Sun-Times Media

VILLAGE BOARD

Jonquil residents complain street is now a 'parking lot'

By TRACY GRUEN
Contributor

Residents on Jonquil Terrace approached Niles trustees Oct. 26 with concerns that residents who live on Nordica Avenue are parking too many cars on Jonquil, while receiving no assurances the village can provide any remedy.

The problem began four or five months ago when Regency Centers, owner of Civic Center Plaza on Waukegan Avenue, decided not to allow residents to park in the back parking lot, instead preserving those spots for King Spa, which recently opened at the center.

"My street has turned into a parking lot," said Clarence Brocar, who lives on Jonquil. "It's been bad for years, but it's 100-percent worse."

Brocar said that sometimes residents are unable to leave their own driveways because they are blocked by parked cars. He said some cars are parked for several days at an intersection with a stop sign. He is worried about the safety of the children on the street and traffic issues.

Regency Centers provides 30 parking spots for area residents such as those who live on Nordica, but the spaces are all in the front so they are not being used.

"The walking distance is much farther to the front," said Community Development Director Chuck Ostman.

"There's not enough parking spaces for residents on Nordica," agreed Ostman. He said that at the time they were built, the townhouses provided only one parking spot for the owners on Nordica.

"We're very concerned," said Mary Sullivan, another Jonquil resident. "It's hard to get out of the driveways. The snow is going to be horrendous."

Residents said garbage trucks have a difficult time maneuvering down the street, as will snow trucks and ambulances. Village Trustee Joseph LoVerde said any time the safety of residents is jeopardized, the issue should be addressed.

"It's a problem we did not initiate," said Mayor Robert Callero. He said that the village does not have the power to do anything to solve the problem at this time.

Ostman said they will revisit the issue in the future.

Comment: pioneerlocal.com

COOK COUNTY SHERIFF'S POLICE

Suspect sketch released after teen abduction attempt Oct. 27

By JENNIFER JOHNSON
jjohnson@pioneerlocal.com

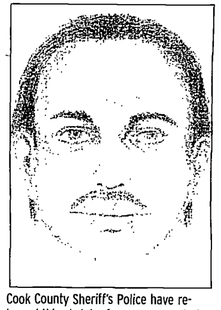

Cook County Sheriff's Police have released this sketch of a man suspected in the attempted abduction of a Maine East High School student in unincorporated Maine Township on Oct. 27.

Cook County Sheriff's Police have released a composite sketch of a man suspected in the Oct. 27 attempted abduction of a Maine East High School student in unincorporated Maine Township.

Deputy Cmdr. Anthony Brzezniak said the sketch has been handed out to residents in the Robin Drive neighborhood, located just north of Maine East, where the alleged incident took place. The sketch was also distributed to residents attending the Nov. 3 meeting of the Maine Township Neighborhood Watch.

Brzezniak said police have a "good description" of the van the suspect was driving and are continuing their investigation.

An 18-year-old Maine East student was walking through the Robin Drive subdivision on her way to school around 7:30 a.m. Oct. 27 when the driver of a blue van began speaking to her in Spanish, which she did not understand, police said. The van reportedly followed the teen to Bobbie Lane where the driver allegedly grabbed the girl's wrist with his left hand and began pulling her toward the van. When the girl began to scream, the man let her go and drove away, police said.

The suspect has been described as a having dark hair, brown eyes, dark complexion and a mustache. According to an alert issued by the Maine Township Office of Emergency Management, the suspect's van was described as having windows all around it and a dent on the driver's door.

Anyone with information is asked to call Cook County Sheriff's Police detectives at (708) 865-4896.

Comment: pioneerlocal.com

DISTRICT 219 STATE REPORT CARD

Tests show differing trends

By PAT KROCHMAL
pkrochmal@pioneerlocal.com

School District 219 Superintendent Nanciann Gatta was not surprised that the recent school report card results were sort of a mixed bag for the district.

Recently released Illinois Report Card data offered a wealth of comparison for school districts, among them the results of the ACT tests and the *Prairie State Achievement Examination*, taken by juniors.

"I'm happy to say that in every single area — composite, math, reading and science — our scores went up in the ACT assessment," Gatta said. For Niles West, that was certainly true — the composite score went from 21.9 to 22.2, English rose from 22.2 to 22.3, math from 22.2 to 22.4, reading from 21.2 to 21.7 and science from 21.7 to 22.0 At Niles North, the results were mixed, as the ACT composite stayed at 22.6, and the math score stayed at 22.9, while the English score dipped from 22.7 to 22.4. Reading scores improved from 22.2 to 22.4 and science from 22.2 to 22.3.

But the flip side of the report cards were the results from the PSAT, which showed overall decreases in almost all scores for students meeting or exceeding state standards in reading, math and science at both schools. The exception was the math score at Niles West, which rose from 65.5 percent to 66.0 percent meeting or exceeding the standards.

Still, the results meant that the schools did not meet No Child Left Behind Adequate Yearly Progress levels, which required a minimum 77.5 percent "meet or exceed" level for the school as a whole as well as identified subgroups.

"And although we are not happy that we've not met annual yearly progress, we were prepared for that," she added.

However, the district is facing a growing rate of low income students, students who are not proficient in English, and a troubling student mobility rate, Gatta said.

"I would like to emphasize that the low income percentage of our students is increasing every year. This year we have 27.4 percent, which brings all sorts of challenges," Gatta said.

"It's not just financially, which some focus on in terms of free lunches, but it's really more that these children have the basic necessities so they can be alert. And there are academic, social and emotional needs, too," she added.

2010 high school report card

The figures below show the percentage of 11th-grade students per school in high school districts serving the north suburbs of Chicago who met or exceeded learning standards, according to recently released figures from the Prairie State Achievement Examination. The composite ACT scores for the schools also are included.

	Reading	Math	Science	ACT composite
Evanston District 202				
Evanston	62.1	65.2	57.6	23.5
New Trier District 203				
New Trier	89.6	89.7	89.7	27.2
Maine Township District 207				
Maine East	47.8	61.8	54.3	20.8
Maine South	75.7	81.5	82.9	24.6
Maine West	56.7	60.0	59.8	21.4
District average	61.2	68.5	66.9	22.5
Niles Township District 219				
Niles North	59.0	60.1	59.9	22.6
Niles West	55.2	66.0	63.2	22.2
District average	56.9	63.2	61.6	22.4
Glenbrook District 225				
Glenbrook North	83.1	87.1	83.3	25.2
Glenbrook South	74.3	82.2	78.9	24.5
District average	78.4	84.5	81.0	24.8
Township District 113				
Deerfield	90.5	90.8	88.6	26.3
Highland Park	80.1	79.7	80.4	25.2
District average	85.2	85.1	84.3	25.7
Stevenson District 125				
Stevenson	81.1	85.2	82.0	26.2
State average	54.0	52.7	52.4	20.5

Source: Illinois State Board of Education — Pioneer Press

Gatta also stated that the district now serves students in its ELL program who speak 31 different languages.

The students' mobility rate is also a problem because the district knows from studying its data that the longer that students are in its system, the higher their academic achievement level, she said.

So transfer students' mobility rate is a consistent challenge, because the scope and sequence of instruction is not there, she added.

However, district personnel ask every student, as well as their parents, when they come into school if the students want to go to college — and 99 percent say they do.

"We track our students and do know how well they are going to do on the Prairie State Achievement test based on their incoming Explorer scores. And we know how we have been able to grow our students with our curriculum," Gatta said.

"We do a sophisticated analysis, so we know what percentage will meet or exceed. For us, it is a call to make sure each and every student is college ready, because that is their goal," she added.

The district has many different programs and interventions, but Gatta said the most important of all is being very transparent and communicating with parents and students when they are freshmen.

"We show them their incoming test scores and normal growth in our district, so we can tell them where they are going to end up on the tests," Gatta said.

NILES HERALD-SPECTATOR
★ YOUR LOCAL SOURCE ★

INSIDE THIS WEEK

CALENDAR 18
CROSSWORD B34
FILM CLIPS B4
OPINION 13
POLICE BLOTTER 11
SCHOOLS 12
SHOWTIMES B5

SPORTS

YOURSEASON

For complete coverage of your high school's sports teams check out yourseason.com for videos, photos, rankings, and blogs. Click on to the site and select your school on www.yourseason.com.

SLIDESHOW

Photos of the Week
Take a look at the past week through the lenses of the photographers of Pioneer Press and The Doings.
Go to pioneerlocal.com.

CONTACT US AT NILES-HERALD SPECTATOR

ADVERTISING
Display ads ..... (847) 486-9200
E-mail ..... msperling@pioneerlocal.com
Classified ads ..... (847) 998-3400
E-mail ..... classifieds@pioneerlocal.com
Account Executive: Kathleen Frey (847) 486-7313
Sales Manager: David T. Sherman (847) 486-7320

CUSTOMER SERVICE AND DELIVERY
For service or subscriptions ..... (877) 855-7722
E-mail ..... circulation@pioneerlocal.com
Customer service hours: Mon-Fri. 6:30 a.m.-4 p.m. Sat. 6:30 a.m.-12 p.m. Sun. 8 a.m.-12 p.m.

NEWSROOM
Matt Schmitz, Managing Editor (708) 524 4433
Rich Martin, Sports Editor (847) 486 7481
Jennifer Thomas, Features Editor (847) 486 7358
GOT NEWS?
News tips ..... mschmitz@pioneerlocal.com
Sports tips ..... rmartin@pioneerlocal.com
Go calendar listings ..... sparkes@pioneerlocal.com
E-mail ..... parkridge@pioneerlocal.com

WEB SITE ..... www.pioneerlocal.com
Phone ..... (847) 486-6872
E-mail ..... amusic@pioneerlocal.com

PIONEER PRESS
John Barron, Publisher (847) 486 7201
Jeff Wisser, Editor in Chief (847) 486 6848
Mike Sperling, Vice President Advertising (847) 486 7317

LETTERS TO THE EDITOR
■ By e-mail: mschmitz@pioneerlocal.com ■ By mail: Letters to the editor, Niles Herald-Spectator, 3701 W. Lake Ave., Glenview, IL 60026 ■ By fax: (847) 486-7495
■ Letters must include name, address and daytime phone

Send Us Your News
See this button?
Use it to send your news, press releases, or kids' photos at nilesheraldspectator.com

ADVERTISING TERMS AND CONDITIONS Acceptance of all orders by Publisher is expressly conditioned on and subject to the following terms and conditions. As used in these paragraphs, "Publisher" means this publication, its parent(s) subsidiaries and affiliates. Advertiser agrees that Publisher's liability in relation to any act, omission, failure to publish, or error in the printing/publishing of any ad will not exceed the amount paid for such ad. Under no circumstances will Publisher ever be liable for any indirect, consequential or special damages, or any other costs arising out or related to any act, omission, failure to publish, or error in the printing/publishing of an ad. It is the sole responsibility of the Advertiser to check the correctness of each insertion. Publisher assumes no responsibility for the correction of errors in advertising ordered for more than one insertion, unless notified before the posting/closing time on the same day the error occurred. Publisher reserves the right to limit the amount of advertising, to edit, or reject any copy and to cancel any advertising at its sole discretion without notice. Advertiser agrees to indemnify and hold Publisher harmless from and against any liability, loss or expense (including reasonable attorneys fees) arising from any claims, including but not limited to libel, unfair competition, piracy/copyright infringement of trademarks or copyrights, or violation of rights of privacy or publicity resulting from publication by Publisher of the Advertiser's ads.

PUBLICATION INFORMATION
Niles Herald-Spectator (USPS 390-680) Vol. 61, No. 46. Published weekly by Pioneer Newspapers Inc., 3701 West Lake Ave., Glenview IL 60026. Single copy $2.00 Periodicals postage paid at Glenview IL 60025 and additional offices. One-year subscription ... $32.00. In county only. Call (847) 486-9200 to subscribe. POSTMASTER: Send address changes to Niles Herald-Spectator, c/o Pioneer Newspapers Inc., 3701 West Lake Ave., Glenview IL 60026.

SHERIFF'S REPORTS

The following incidents in unincorporated Maine Township were compiled by the Cook County Sheriff's Department. Readers are reminded that an arrest does not constitute a finding of guilt. Only a court of law can make that determination.

AGGRAVATED ASSAULT

On Oct. 26 a 26-year-old man told police that he was repairing his vehicle on the 9500 block of Terrace Place when a 27-year-old neighbor became angry, verbally assaulted him, and then threatened him with a kitchen knife. According to police, when officers spoke with the suspect he apologized for his behavior and said it would not happen again. The victim declined to pursue complaints against the man, police said.

A man allegedly threatened a woman with a kitchen knife during a verbal argument Oct. 29 inside a residence at Crestwood condominiums and apartments on the 9000 block of Linda Lane. According to police, the incident was a domestic dispute and the woman refused to sign a complaint against the man. Both individuals were intoxicated at the time, police said.

BURGLARY

A resident of the 9300 block of Clancy Drive returned home on the afternoon of Oct. 27 to find his rear patio door had been pried open, police said. Gold and silver jewelry was reported stolen from a bedroom.

A residence at Crestwood condominiums and apartments on the 9900 block of Holly Lane was reported burglarized on the afternoon of Oct. 27. According to police, the resident returned home to find her front window open and back door unlocked. A TV and a DVD player were reported stolen.

An attempted burglary was reported on the morning of Oct. 30 at Crestwood condominiums and apartments on the 10000 block of Holly Lane.

PROPERTY DAMAGE

Two vehicles were reported damaged on the evening of Oct. 27 while parked on the 9300 and 9000 blocks of West Golf Road.

A damaged vehicle report was filed at 1:10 a.m. Oct. 29 at Golf Terrace Apartments on the 9600 block of Golf Terrace.

A damaged vehicle was reported just after midnight Oct. 30 on the 8900 block of Lyons Street.

A vehicle was reported damaged at 5 a.m. Oct. 30 at Crestwood condominiums and apartments on the 9900 block of Holly Lane.

A damaged vehicle report was filed at 10 a.m. Oct. 31 on the 9200 block of Aspen Drive.

A damaged vehicle was reported at 10:11 p.m. Oct. 31

Reports, PAGE 11

the vein care center
Solutions Without Surgery*
Treatment of:
• Varicose Veins • Leg Swelling
• Spider Veins • Leg Discomfort
• Full spectrum of therapies available
• 20 years experience
• Ultrasound guided laser therapy
• Board Certified University Affiliated staff
• Voted one of Americas "Top Doctors"
• Accept most insurance plans & Medicare
1-866-204-5100
Visit us at www.theveincarecenter.com
Non-Invasive Solutions for:
• Sun Damage • Age Spots
• Uneven Color Tone
• Rough/Dry Skin • Acne • Wrinkles
• Unwanted Hair
Now pleased to offer:
Complimentary Skin Care consultation by a medically trained licensed aesthetician.
Full line of skin care products tailored to fit your needs.
Convenient locations in Oak Park and Wilmette
Moved to Wilmette

The Bethany Terrace is proud to announce that it has been awarded *Five Stars* by the Centers for Medicare & Medicaid Services (CMS). This elite standard of quality is shared by only the top 12% of facilities nationwide!

The Bethany Terrace works for our 5-star recognition each and every day through the care our patients receive, the therapies we provide, and the restaurant-style dining they enjoy. We never take for granted, however, that the most important recognition we receive comes from our patients, families and employees.

We look forward to continuing this same standard of excellence when the newest member of our campus, Terrace Gardens Assisted Living, opens January 2011!

To learn more about what our "Five Star Care" looks like, please call (847) 965-8100.

The Bethany Terrace
...a Health & Rehabilitation Center
8425 Waukegan Rd • Morton Grove, IL • (847) 965-8100 • bethanyterrace.org

PROPERTY TRANSFERS

Information is provided by Record Information Services, P.O. Box 894, Elburn IL 60119; phone (630) 557-1000; fax (630) 557-1001.

BELMONT CRAGIN

3112 N Major Ave., Fcbt Holdings Llc Series 3112 to Julieta G Thomas Miguel F Gonzalez, $172,500, Oct. 8
3124 N Narragansett Ave., Arc T Inc to Yaneth Hernandez, $170,000, Oct. 12
6222 W Fletcher St., Andrzej T Benbenek to Gladys M Perez Daniel Otano, $225,000, Oct. 7

DES PLAINES

1153 Willson Drive, Chinh Tam P Nguyen to Melba J Paredes Maria B Pambabay, $184,500, Oct. 12
1165 Oakwood Ave., Ruth E Campagna Estate to Angela Brock, $180,000, Oct. 8
1247 Evergreen Ave., Lexington Des Plaines I Llc to Claudia C Laskowski, $259,000, Oct. 8
1635 Locust St., Vera Martin to Patrick M Kennedy, $170,000, Oct. 14
183 N East River Road Unit F3, Eugene Molescu to Farees Khan, $222,000, Oct. 8
2153 Sprucewood Ave., Przemyslaw Szeremeta to Nitin Patel Kamini Patel, $263,000, Oct. 14
2292 Eastview Drive, Scott S Thomas to Marco A Salazar Amy Salazar, $375,000, Oct. 14
352 Anita St., Ronald W Ford to Adin M Mccann Catherine A Mccann, $360,000, Oct. 8
518 La Salle St., Jean Pettiford to Artur Koper Aneta M Setlak, $242,000, Oct. 13
570 Polynesian Drive, Gary R Fript to Vito A Cossentino Cherise A Cossentino, $259,000, Oct. 15
600 Jill Court, Gerard R Del Giudice to Ekrem Hodzic Nermina Hodzic, $235,000, Oct. 13
725 Ambleside Road, Wojciech Jasicki to Rodolfo M Torres Martha L Torres, $194,500, Oct. 7
744 Sanborn St., Lennar Chicago Inc to Natalie P Ramillosa Arnold J Libot, $249,000, Oct. 14
752 Sanborn St., Lennar Chicago Inc to Stefan Marczuk Marianna T Marczuk, $225,000, Oct. 14
8852 N Leslie Lane Apt 2d, Citibank Na to Neli Siska, $45,000, Oct. 12
8905 Knight Ave. Unit F113, Deutsche Bank Natl Trt Co Ttee to Kamil Grabowski, $44,500, Oct. 15
8905 Knight Ave. Apt 115, Bank Of New York Mellon Ttee to Lukasz Grabowski, $47,500, Oct. 7
910 Beau Drive Unit 205, Federal Home Loan Mtg Corp to Vasyl Magura, $86,500, Oct. 15
9332 Home Court, Levy Trust to Silva A Shamoon Steve I Shamoon, $180,000, Oct. 8
934 E Prairie Ave., Nuno Trust to Christopher S Sherbak Kelly Cole, $267,000, Oct. 12
9367 Hamlin Ave. Unit 1, Anis Rasho to Anwar A Khandia Yasmina A Khandia, $165,000, Oct. 8
9429 Sumac Road Apt G, One S Wacker Drive Mortgage to Randy Kash Patricia Kash, $137,000, Oct. 8
947 Leahy Circle, Winnick Trust to Piotr Kuzma Anna A Popek, $190,000, Oct. 7

DUNNING

3350 N Nagle Ave., Pnc Mortgage to Cody Connelly, $150,000, Oct. 13
3412 N Odell Ave., Bac Home Loans Servicing Lp to David Feldman, $120,000, Oct. 7
3418 N Nordica Ave., Mitch Wojcik to Michael Wyrwicki, $190,000, Oct. 8
3619 N Paris Ave., Federal Home Loan Mtg Corp to Domenica Pugliese, $94,000, Oct. 12
3718 N Newcastle Ave., Henryk Sekscinski to Luis Vasquez Kathleen Vasquez, $330,000, Oct. 8
3810 N Newcastle Ave., Gladys Komperda to Luis Vasquez Kathleen Vasquez, $330,000, Oct. 8
3815 N Octavia Ave., Jp Morgan Chase Bank to Dragisa Kosic, $130,000, Oct. 7
4115 N Cumberland Ave., Schmidt Trust to Donald I Brogdon, $205,000, Oct. 14
6311 W Roscoe St., Federal Home Loan Mtg Corp to Martin Casillas, $160,000, Oct. 14
6326 W Cornelia Ave., Renata Pekala to Porfirio Serrano Adelina Serrano, $170,000, Oct. 13
7147 W Irving Park Road Unit 3, Margaret Talaga to Roman Vysloukh, $175,000, Oct. 8

EDISON PARK

7418 N Harlem Ave. Unit 2, 7418 Harlem Llc to Alan W Pearson Joanne C Pearson, $51,000, Oct. 13
7427 N Odell Ave., Shelagh M Jaworski to Jeffrey Ryan, $325,500, Oct. 7

ELMWOOD PARK

1601 N 76th Court Apt 207, Kuehn Trust to Keith E Gillespie Jr, $120,000, Oct. 13
2218 N 76th Ave., Grimm Trust to Daniela Andrei, $190,000, Oct. 8
7201 W Wellington Ave. Apt C1, John Tsichlis to Patresia Gerontzos, $60,000, Oct. 8
7202 W Wrightwood Ave. Apt 3s, Litton Loan Servicing Lp to Nora G Wind, $66,500, Oct. 13
7700 W North Ave. Apt 3e, Park Place On North Avenue Llc to Jennifer L Nakoff, $230,000, Oct. 12
7914 W Sunset Drive, Carmen E Pucillo to Santos Deleon Jr Soa Enid Vera, $198,500, Oct. 8

GLENVIEW

10389 Dearlove Road Apt 2f, North Shore Holdings Ltd to Oskar Rozycki Magdalena K Rozycki, $97,000, Oct. 15
1245 Longvalley Road, Robert B Thompson to John Enright Sara Kearney, $870,000, Oct. 8
2230 Henley St., Michael M Carroll to Kevin Michael Carrigan, $380,000, Oct. 8
247 Glenview Road, John S Laramore to James Rujer Tsai, $313,000, Oct. 8
3348 Fairlawn Drive, Chatel Trust to Paul M Barajas Emily L Barajas, $225,000, Oct. 8
340 Taft Court, Chicago Title Land Trt Co Ttee to Victoria Ynkovski, $393,000, Oct. 14
42 Lincoln St., Jp Morgan Chase Bank to Emmanuel Patheiu Magdolin Pathieu, $505,000, Oct. 15
601 Long Road, Beneficial Financial I Inc to Sarah Goodfellow, $198,000, Oct. 8
755 Milwaukee Ave. Unit 3c, S K I Development Corp to Moon S Pyun Nam S Pyun, $172,000, Oct. 14
822 Rolling Pass, Olcott Trust to Maciej L Bursakowski, $250,000, Oct. 12

HARWOOD HEIGHTS

4910 N Odell Ave., Sophie T Drozd to Jovan Popovic Svetlana Popovic, $525,000, Oct. 8
5143 N Odell Ave., Peter Drossos to Carol L Sebastian, $267,000, Oct. 8

MORTON GROVE

6401 Lincoln Ave. Unit 305, Chicago Title Land Trt Co Ttee to Gabriel E Morgan, $220,000, Oct. 8
8106 Marmora Ave., Moschovis Trust to Christos Prappas Olga Prappas, $330,000, Oct. 13
8340 Callie Ave., Fannie Mae to Igor Davydov, $118,500, Oct. 14
8805 Oriole Ave., Federal Home Loan Mtg Corp to Halina Poltorak, $176,000, Oct. 14

MOUNT PROSPECT

1003 N Sycamore Lane, Swanson Trust to Robert B Johnsen Nicole P Johnsen, $296,000, Oct. 12
1018 Arbor Court, Daniel Jeon to Spencer S Johnson Martha V De Fabio, $267,500, Oct. 8
1775 W Algonquin Road Apt 2a, Mihai Ferenta to Lorna D Guzman, $90,500, Oct. 15
2015 E Seneca Lane, Mark A Mullin to Carla J Nguyen, $290,000, Oct. 8
302 S Wa Pella Ave., Jeff R Seaberg to Gregory L Diblik Donna A Diblik, $325,000, Oct. 7
501 E Prospect Ave. Apt 1a, Us Bank Na to Christopher T Worth, $65,000, Oct. 8
503 N Russel St., Andrew J Vegter to Barbara A Waller, $243,000, Oct. 14
510 S Louis St., Lisa Meyer to Grant Vreuls Mary Ellen Vreuls, $308,500, Oct. 12
511 N Main St., Brons Trust to Val Palella Nancy M Palella, $217,000, Oct. 8

NORWOOD PARK

5020 N Sayre Ave., North Star Trust Co Trustee to Karolina I Homoleski, $225,000, Oct. 12
6248 N Harlem Ave., Mangiardi Trust to Muhammad A Nasir Uzma F Syeb, $347,000, Oct. 12

OAK PARK

1013 Superior St., Streit Trust to Antony Wood Tansri Wood, $500,000, Oct. 7
1118 S Cuyler Ave., North Star Trust Co Trustee to John V Mazzola, $288,000, Oct. 8
1126 N Grove Ave., Gerald Fahling to James M Anderson Victoria Anderson, $540,000, Oct. 8
115 Frank Lloyd Wright Lane, Deutsche Bank Natl Trt Co Ttee to Eisuke Segawa Aiwen Zhou, $220,000, Oct. 14
1160 S Ridgeland Ave., Daniel R Bourke to Gregory V Feret, $220,000, Oct. 13
146 Le Moyne Parkway, Kolak Trust to Jarrett Davis Jennifer Davis, $245,000, Oct. 8
172 N Marion St., Regency Club Homes Llc to Neeru Jayanthi Lakshmi Bhargave, $480,000, Oct. 13
227 N Grove Ave. Apt 2, Mark Tack to Robert Parlier Molly Kirk Parlier, $258,000, Oct. 8
334 N Kenilworth Ave., James L Farrell to Scott Caudell Susan Caudell, $1,050,000, Oct. 8
346 Wisconsin Ave. Apt 2, William Rohlfing to Cassandra M Caulk, $151,000, Oct. 8
823 Hayes Ave., John Ruban Lawrence to Anthony J Svejda, $356,000, Oct. 8

PARK RIDGE

1500 W Touhy Ave. Apt 2s, Adam J Hunter to Gregory Hoffman, $178,000, Oct. 8
2018 Habberton Ave., Catanzaro Trust to Jeffrey R Caudill Courtney L Caudill, $280,000, Oct. 14
414 Root St., Chicago Title Land Trt Co Ttee to Matthew Massucci Kristen Massucci, $295,000, Oct. 8
50 N Northwest Highway Unit 50, Sam Lazich to James Debruzzi, $585,000, Oct. 8
601 N Dee Road, Federal Home Loan Mtg Corp to Joseph T Dinkha, $170,500, Oct. 14
837 Park Plaine Ave., Midwest Tax Certificate Inv to Edward S Mann Holly Mann, $8,500, Oct. 14

SCHILLER PARK

4544 N River Road Apt B3, Hsbc Bank Usa to Anna Kopcinska Robert Kopcinski, $40,000, Oct. 8
4606 N River Road Apt A1, Hasan Cirkic to Melissa A Johnsen, $52,000, Oct. 8
4753 25th Ave. Apt 13, Deutsche Bank Natl Trt Co Ttee to Romualda Bokuniewicz, $32,500, Oct. 7
5017 Harold Ave., Joanna Sral to Mieczyslaw Krol Janina Krol, $185,000, Oct. 7
9434 Kelvin Lane Apt 3233, Katarzyna Janowski to Michal Kupiec, $63,000, Oct. 7
9864 Leland Ave. Unit 306, Parkway Bank & Trust Co Ttee to Isaac Degen, $221,000, Oct. 12

STONE PARK

1641 N 40th Ave., Miguel Puebla to Kenneth E Vazquez, $90,000, Oct. 13
1730 N 37th Ave., Tcf National Bank to Jorge Leyva Talia Leyva, $126,000, Oct. 8

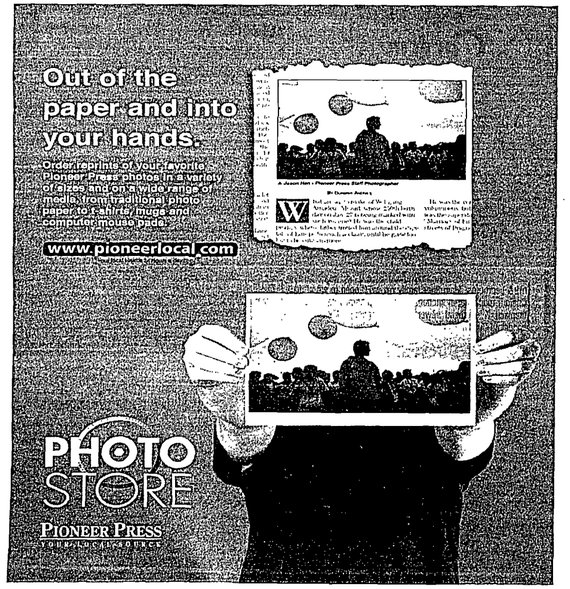

Editor: Jeremy Schnitker
(847) 849-1484 | Jeremy@blockshopper.com

HOT PROPERTIES BY ROB PISKAC

Contemporary condo

Top-floor unit offers natural light, modern finishes

6807 N. Milwaukee Ave., Unit 708, Niles — $289,500

Built in 2002, this seventh-floor, 1,550-square-foot unit is located in the Eagle Point condo development. It features a kitchen with stainless steel appliances, ceramic tile flooring, hardwood cabinets with granite countertops, a skylight and both recessed lighting and a hanging lamp.

The living room, which offers cherry hardwood flooring and has sliding doors to a balcony, connects to the dining room, which has a chandelier and adjoins the kitchen.

The property is within three miles of the Norwood Park Metra station.

Listing agent: Connie Hoos, Coldwell Banker Residential Brokerage, (847) 732-3776, connie.hoos@cbexchange.com

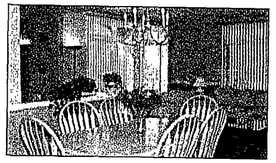

The dining area of this Niles condo features a chandelier and cherry hardwood flooring.

Beds: 2
Baths: 2

Selling a home that stands out from the rest? E-mail us: hotproperties@blockshopper.com

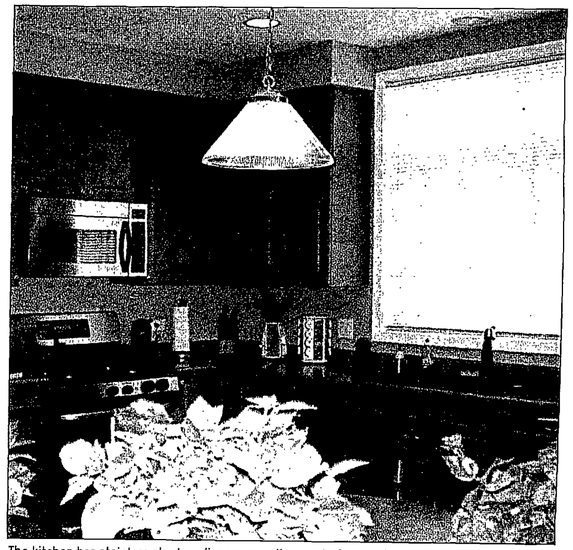

The kitchen has stainless steel appliances, granite countertops and ceramic tile flooring.

DATA POINT

MORTON GROVE AND NILES REAL ESTATE BY THE NUMBERS

$956

The difference in the median property tax between Morton Grove, at $4,805, and nearby Niles, at $3,849.

Medical professor buys 3-bedroom

By David Lister

A Northwestern University medical researcher has bought a three-bedroom, two-bath home in Morton Grove.

Dr. Praveen Thumbikat, whose degree is in veterinary medicine, and Julie Thumbikat purchased the home at 9451 Sayre Ave. for $324,000 on Oct. 21. The 1,865-square-foot home in the Mills Park subdivision was built in 1952.

Praveen Thumbikat has been an assistant professor in the Department of Urology at the Feinberg School of Medicine at Northwestern University.

Thumbikat's veterinary degree is from Kerala Agricultural University in India. He also has a doctoral degree in comparative medicine and molecular biosciences from the University of Minnesota.

MARKET WATCH AS OF MONDAY

City	For sale	Median price	Foreclosure rate	# of sales	# of foreclosures
Chicago: Edison Park	1.94%	$271,000	8.27%	133	11
Chicago: Forest Glen	1.94%	$355,000	12.50%	16	2
Chicago: Norwood Park	2.32%	$280,000	16.50%	200	33
Des Plaines	3.02%	$179,000	30.83%	905	279
Evanston	3.10%	$290,000	16.73%	777	130
Glenview	2.85%	$392,750	13.70%	635	87
Lincolnwood	2.97%	$272,500	14.84%	155	23
Morton Grove	2.45%	$248,500	21.15%	260	55
Niles	2.59%	$220,000	24.92%	309	77
Park Ridge	2.52%	$336,500	12.42%	451	56
Skokie	2.46%	$247,500	26.72%	670	179
Wilmette	2.50%	$606,000	4.59%	370	17

Source: Chicago.BlockShopper.com. Data tracks last 12 months of sales.

Century 21 The Gold Standard
MARINO REALTORS
5800 Dempster - Morton Grove
(847) 967-5500
(OUTSIDE ILLINOIS CALL 1-800 253-0021)
www.century21marino.com

CHARMING RED BRICK GEORGIAN!
Morton Grove...Superb quality in this 9 rm Georgian located in Park View School District! Living rm w/bay window & WBFP. Formal dining rm, crown moldings, oak floors in living rm, dining rm & bedrooms. Main floor family rm w/FP open to wood deck. Custom maple eat-in kitchen. Full finished bsmt with 2 rec rms, fireplace & overhead sewer. 2 ½ car garage. Mint, move in condition! Outstanding Location!! Price Slashed .....$330's

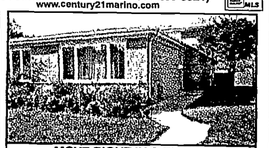

MOVE RIGHT IN & ENJOY!
Skokie...New Listing! Spectacular 8 rm brick Bi-level located near Jane Stenson Grade School & Niles North High School! 2 beautifully remodeled ceramic tile baths. Oak floors throughout, huge living rm + separate dining rm. Eat-in kitchen with 2 yr old dishwasher & stove. 3 large brs, finished bsmt with huge 20' family rm & laundry/utility rm & overhead sewer. 1st floor windows & furnace 3 yrs old, central A/C 1 yr old. 2 car garage.....$350's

"MORTONAIRE" 100'X130' LOT!
Morton Grove... Rare one owner stunning custom built quality 8 rm brick Bi-level on huge 100'x 130' lot! Living rm & dining rm facing gorgeous fenced park-like yard. Newly painted & newly refinished hardwood floors. 3 brs & 3 baths. Huge Merrilat kitchen with bay window & separate eating area. Gutted, insulated & remodeled family rm. New tear off roof. 2 car attached garage + 2 car detached garage. Truly a 10+ home! Ask only .....$330's

PRICED FOR QUICK SALE!
Morton Grove...Unbelievable Price!! Cozy & charming 3 br-2 bath brick Ranch in the heart of "Morton Grove!" Huge living rm with woodburning fireplace, formal dining rm with French doors to patio. Large eat-in kitchen, hardwood floors, cove moldings & updated baths. Full basement, fenced yard & garage. Convenient to shops, schools, transportation and town. Located in Parkview School District 70!! Reduced to sell at.....$209,900

Experience Jolane's

Jolane's offers a selection from simple wraps to gourmet entrées made from fresh ingredients every day.

Enjoy one of a kind dishes and daily drink specials for lunch and dinner in a casual environment.

1/2 Price Wine by the Glass
Tuesday & Thursday

1100 N Milwaukee Ave, Glenview | JolanesCafe.com | 847.375.6986

Regina Girls Succeed.

The grads of Regina Dominican's class of 2010 were accepted to over colleges and universities and garnered over in scholarship offers.

Fall 2010
Open House Date
Sunday, November 14
11am - 2pm

Entrance Exam Date
January 8, 2011

Come and see what it's like to be a Regina Girl!

Regina Dominican High School • Wilmette, IL • www.rdhs.org • 847-256-7660

Marine Memories Marine Charles Matz shows a bulletin board of mementos he kept from World War II Oct. 29 in Niles. | Joel Lerner~Sun-Times Media

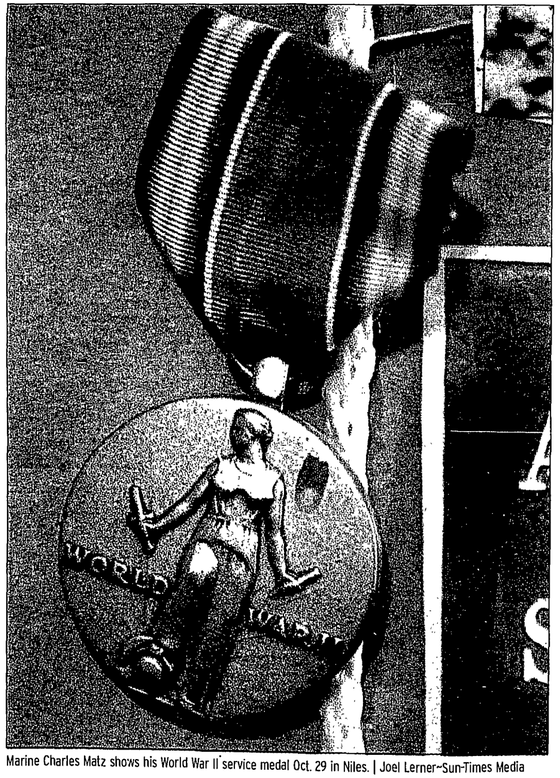

Marine Charles Matz shows his World War II service medal Oct. 29 in Niles. | Joel Lerner~Sun-Times Media

Reports

Continued from PAGE 7

on the 8800 block of Robin Drive.

THEFT

A vehicle was reported stolen at 8:30 p.m. Oct. 27 on the 9300 block of Bay Colony Drive.

FIRE

A small fire was reported at 5:15 p.m. Oct. 31 on the second floor balcony of a residence on the 9700 block of North Dee Road. According to the fire department, the cause is undetermined but smoking materials were found in the area. The fire reportedly caused minor damage to the balcony.

HIT-AND-RUN

Hit and run accidents were reported at 7:48 p.m. Oct. 27 at Golf and Dee roads; at 7:56 p.m. Oct. 31 on the 9200 block of North Dee Road; and at 9:50 p.m. Oct. 31 on the 9200 block of Fairway Drive.

POLICE BLOTTER

The following incidents were listed in the official reports of the Niles Police Department. Readers are reminded that an arrest does not constitute a finding of guilt. Only a court of law can make that determination.

DISORDERLY CONDUCT

Five teenage boys were issued local ordinance citations for disorderly conduct after they allegedly threw eggs at a Niles man's car on the night of Oct. 31. Police ordered the teens to clean the eggs off the man's car and they were later released to their parents. The boys were identified as a 16-year-old and a 17-year-old from Niles, and a 16-year-old and two 17-year-olds from Morton Grove.

SUSPICIOUS INCIDENT

A 17-year-old Glenview girl told police on the morning of Nov. 3 a man motioned for her to get into his vehicle while she was waiting for a bus on the 8600 block of Golf Road. The man then allegedly parked his car nearby and the teen reported that he sat and stared at her until a family member came and picked her up. At that time, the man allegedly followed the girl and her family member down the street where the girl snapped a photo of the car's license plate before the driver left the area. The suspect was described as a man in his 40s, wearing a long, white robe and a white turban.

BURGLARY

A residence on the 6400 block of Oakton Street was burglarized between 4:45 p.m. Oct. 29, and 12:52 a.m. the following morning. A basement window was reportedly broken out to gain entry. No further details were provided.

A residence on the 8000 block of Foster Lane was burglarized Nov. 3 between 8:45 a.m. and 9:25 p.m. Entry was reportedly gained through the living room window. No further details were provided.

ATTEMPTED THEFT

Police said a caller attempted to scam a 59-year-old woman on Oct. 29 by telling her she had won $2.5 million and a Mercedes Benz and asking her to send a $91 money order to claim the prizes. The woman told police she knew the call was a scam and did not send the money order or give the caller any personal information.

THEFT

Cory Stanford, 20, of 2718 W. Catalpa, Chicago, was charged with two counts of theft, possession of a stolen vehicle, fleeing and eluding police, two counts of resisting arrest and driving with a suspended license on Oct. 28. According to police, Stanford is accused of stealing a set of keys from a man's locker at the YMCA, 6300 W. Touhy Ave., stealing the man's vehicle from the parking lot, and fleeing from police before crashing the car near Touhy and Mason avenues. Stanford then allegedly left the vehicle and ran away, jumping several fences before he was shocked with an electric stun gun and apprehended by police. He remained in custody in Cook County Jail on $75,000 bond. His next court date is Nov. 23.

A woman reported her wallet was stolen after she left her purse unattended at Brick House Tap and Tavern, 5650 Touhy Ave. A credit card was used to make several unauthorized transactions.

A 1997 Honda Civic was stolen overnight between Nov. 2 and 3 from a parking lot on the 9000 block of Milwaukee Avenue. The vehicle was later recovered in Berwyn. No arrests were made.

A heater valued at $1,800 was reported stolen Nov. 3 from the alley behind Old Country Buffet, 8780 Dempster St.

RETAIL THEFT

Shakira Farooq, 29, of 8994 N. Knight Ave., unincorporated Maine Township, was charged with retail theft on Oct. 29. Police said Farooq stole a child's jacket, one set of ear muffs and four picture frames from JCPenney, Golf Mill, while in the store with her 4-year-old child. Bond was set at $1,500. She has a Dec. 9 court date.

Myrlande Morency-Sanon, 36, of 9015 N. Grace Ave., Niles, was charged with retail theft on Nov. 3. According to police, she was accused of stealing two pairs of shoes, valued at $170, from JCPenney, Golf Mill. Bond was set at $1,500. She has a Dec. 9 court date.

DUI

Albert Daoud, 60, of 7801 Golf Road, Morton Grove, was charged with driving under the influence, speeding and improper lane usage on Nov. 4. He was taken into custody Caldwell Avenue and Howard Street at 4:20 a.m. Bond was set at $1,000. He has a Dec. 2 court date.

Comment: pioneerlocal.com

TOP 10 Reasons to Advertise in Newspapers

REASON #2
AFFLUENT
Higher-income-earning adults are more avid newspaper readers.

PIONEER PRESS
CALL 847-486-7300

BANKRUPTCY
FROM $350 Total*

Why pay more! Talk to a Lawyer!
Know your options.
Make the right choice
Experience Counts!

FREE Consultation & Credit Report
Heller & Richmond Ltd.
(312) 781-6700
*Plus Court CostsA Debt Relief Agency

Mitchell, Hoffman & Wolf
Personal Injury Attorneys

$9.995 Million
Death of mother during pregnancy
$7.85 Million
Minor pedestrian killed by school bus
$6.25 Million
Birth Injury, Brain Damage
$5.25 Million
Van loses control, passenger death
$5 Million
Wrongful death of worker at job site
$4 Million
Physician's negligence, brain damage
$2.7 Million
Police misconduct/excessive force
$2.7 Million
Construction worker injured
$2.5 Million
Truck Rear-ends van
$2 Million
Pedestrian hit by automobile, resulting in brain damage
$1.97 Million
Failure to Diagnose Cancer
$1.2 Million
Nurse negligence causes thumb amputation
$1 Million
Landlord's negligence

• Auto & Truck Accidents
• Medical Malpractice
• Work Accidents
• Wrongful Death

NO FEE UNLESS YOU WIN...

1-888-719-6160 • 312-726-6722

Dr. Michael Unger, M.D.
(847)498-9090 New Office

Free 15 minute consultation to meet Dr. Unger

• Board Certified Internal Medicine
• College Physicals
• Personalized Service
• Accepts most insurance including Medicare
• Neuromuscular Therapist On Site
• Welcoming New Patients

"We are dedicated to a care-first, family-oriented atmosphere, where exceptional medical care is offered in a friendly and caring atmosphere. Come join our family at Allied Healthcare Associates!"

Allied Healthcare Associates
1500 Shermer • Suite 212 • Northbrook 60062
www.ahadoctor.com

RUSH DERMATOLOGY
in Skokie

Brian K. Bonish, MD, PhD
Jessie S Cheung, MD
Lady C Dy, MD
Sheetal Mehta, MD

Brian K. Bonish, M.D., Ph.D.
Board Certified Dermatologist
Jessie S. Cheung, M.D.
Board Certified Dermatologist
Lady C. Dy, M.D.
Board Certified Dermatologist
Sheetal Mehta, M.D.
Board Certified Dermatologist

Treatment of skin, hair and nail diseases
Skin cancer treatment
Cosmetic services

TO SCHEDULE AN APPOINTMENT, PLEASE CALL (847) 568-9911.
4711 West Golf Rd., Suite 711, Skokie, Ill.
Hours by appointment.
Conveniently located near Old Orchard Shopping Mall.
Most insurance plans accepted.

Additional appointment locations for Rush Dermatology

Rush Dermatology, 1725 W. Harrison St., Suite 264, Chicago, Ill., (312) 942-2195
Rush Dermatology, 6319 S. Fairview Ave., Suite 102, Westmont, Ill., (630) 968-4500
Rush Dermatology, 610 S. Maple Ave., Suite 3900, Oak Park, Ill., (312) 942-2195

www.rush.edu RUSH UNIVERSITY MEDICAL CENTER

SCHOOLS DIGEST

DISTRICT 64

Park Ridge-Niles School District 64 students in third through fifth grades can challenge their scientific ingenuity by registering no later than Nov. 12 for the 2011 Science Olympiad. The fun, engaging morning features a series of "hands-on" competition events that use basic science principles students are learning in those grades. With the assistance of volunteer parent coaches, students work in teams to represent their schools.

Students may register for two of the five events: egg drop, structures, mystery box, aerodynamics and rubber band catapult. Winning teams receive first-, second- or third-place medals; all competitors receive a special Science Olympiad souvenir.

The upcoming Olympiad will beheld at Emerson Middle School on Feb. 5, 2011, beginning at 9 a.m.

Detailed information and student entry forms are available at school offices or on the Science Olympiad page of the District 64 website: www.d64.org.

DISTRICT 207

Three seniors selected by Maine Township High School District 207 as "207's Best" for November were recognized during a recent Board of Education meeting. All three — **Svilena Bochukova** of Maine West, **Sean Patrick Foley** of Maine East and **Robert Gale** of Maine South — were recognized for Community Service.

West Principal Dr. Audrey Haugan wrote that Bochukova "gives freely of her time to others, and has dedicated herself to making her life and the life of others better." She noted that Bochukova could just as easily be honored for academics as community service, as she ranks second in the senior class, scored a perfect 36 on her ACT, and takes a full load of Advanced Placement and Accelerated courses. Her activities at West include involvement with DECA, Amnesty International, yearbook, math team, COACH tutoring, National Honor Society, Student Council, Youth in Action, cross country and track. She is involved with private tutoring, her church youth group and has been an election judge. She currently is helping expand West's efforts on behalf of the Des Plaines Food Pantry. She plans to major in international relations or economics at Princeton.

In his introductory letter, East Principal Mike Pressler quoted Assistant Principal Dino Di Legge as stating that Foley "was a leader the day he walked in the door as a freshman. He is involved in so many different worthwhile causes and it is truly about who he is — not what he wants to look like on a college application." He is involved at East in Student Council, Class Council, Principal's Advisory Committee, DECA and the German, ecology and Irish Clubs (the latter of which he co-founded). Foley has served as a religious education assistant teacher at his church, a Lock-In volunteer at Gemini Junior High and a volunteer at Wings Resale Store. He takes several Advanced Placement and Accelerated courses. He plans to attend the University of Minnésota and later to earn a master's degree in agricultural business or economics.

In introducing Gale, South Principal Shawn Messmer noted that he, too, excels academically and has been named Student of the Month or Quarter in no fewer than five subjects. A gifted musician, he is trumpet section leader for the South Marching Band. He serves as a Hawk Pride Leader. An Eagle Scout, Gale was selected to attend the National Leadership Seminar for Boy Scouts of America. In revitalizing the Park Ridge War Memorial as his Eagle Scout Service Project, he found that a name was missing and made sure the soldier was honored. Gale also serves as an Inclusion Companion for special needs students. Gale plans to major in business administration at Illinois Wesleyan.

Thanksgiving is almost here!
Get ready for the holidays
(We Have Only a 7% Sales Tax!)
The Best Selection of Gas Logs*, Glass Doors and Screens, Toolsets, Andirons, Wood Holders, Coal Grates and Much More.

The Cross Timbers
Free Gas Log Installation
See Store for Details

FIREPLACESPLUS
www.firesidecollection.com
700 North Milwaukee Ave.
Vernon Hills, Illinois 60061
847-549-6700
(200 W Ohio St. -CHGO NOW OPEN!)
Fireplace Equipment Only

Finest Showroom on the Northshore Since 1993
Reliable, Dependable, Trusted Family Owned & Operated for Over 14 Years.
Choose From Our Classic European Design and Antique Reproductions
Call Neal for a Free In-Home Consultation.

Store Hours Mon. & Thurs. 10AM-8PM
Tues., Wed., Fri., Sat. 10AM-6PM
Sun. 11AM-6PM

NILES HERALD-SPECTATOR
SERVING READERS SINCE 1951
Publisher: John Barron
Editor in Chief: Jeff Wisser
Senior Editor: Carol Goddard
Managing Editor: Matt Schmitz

Opinion

How to reach us: We invite letters to the editor. Only signed letters, including address and daytime phone number, will be considered for publication. Limit length to 250 words or less; the Spectator reserves the right to edit for brevity and grammar.
Mail to: Letters to the Editor, Niles Herald-Spectator, 100 Lake St., Suite 104, Oak Park, IL 60301. **E-mail to:** mschmitz@pioneerlocal.com (no attachments)

WE SAY

Vets Day celebrates service of others

Owe.

No, that's not exactly the right word.

"Owe" implies obligation, the requirement to do something even though we don't particularly want to.

So, "owe" is not the word to characterize Veterans Day.

Because observing Veterans Day is not a chore or an obligation. We don't honor veterans just because honor is owed to them, though it is. Veterans Day is a celebration. It is a celebration of this country and the willingness of so many to put themselves in harm's way for the rest of us.

Nov. 11 was chosen for this celebration after World War I. The fighting in that war ended at the 11th hour of the 11th day of the 11th month in 1918. Accordingly, the day first was called Armistice Day.

Unfortunately, World War I proved not to be the war that ended all wars. American men and women were called upon to defend their country again and again. So, in 1954, President Dwight Eisenhower proclaimed Nov. 11 as Veterans Day to honor American veterans of all wars.

Memorial Day commemorates those service men and service women who died in defense of our country.

Veterans Day celebrates all the men and women who have served, and are serving, in America's military.

And it is no less a holiday than Memorial Day. So many of those who served bear scars of their service inside and out.

And even those whom service left unscathed merit our thanks. Their very act of serving means they were willing to risk injury and death to serve the United States.

Thankfully, they were spared to return home to be citizens, parents, workers, builders and preservers of the United States.

And Nov. 11 is the day we say thank you.

Traditionally, Americans observe a moment of silence at 11 a.m. on Nov. 11. That's one way of saying thank you.

There is another way.

Gratitude for past service should not blind us to the fact that we are a nation at war. War creates veterans. And veterans have needs — medical, mental, emotional, economic.

As a nation, we must see that those needs are met. Veterans served for us. And because of that we must make sure that our elected officials return that service with gratitude and whatever help veterans need.

As Abraham Lincoln so eloquently put it, it is the nation's duty to "care for him who shall have borne the battle ..."

"Care," maybe that's a better word to use when thinking of Veterans Day.

Comment: pioneerlocal.com

1000 WORDS BY JACK HIGGINS

Miserable in damp sweatpants

CHERYL O'DONOVAN

VAN MOM STRIKES AGAIN

This morning, my eyes pop open at 6:45 a.m. and my heart races.

Overslept.

This could only mean one thing.

Damp sweatpants.

Rushing down the stairs to the washer, I fish out a pair of sweatpants and a T-shirt I'd loaded the night before. I toss these into the electric dryer, which takes a Jurassic lifecycle to dry. To speed things up, I threaten the dryer with a wrench, rant like Joe Pesci. The dryer glares defiantly at me. Even Snuggle the Fabric Softener bear offers to short circuit its wiring with Woolite. The dryer scoffs, laughs, snorts more lint.

My sons are persnickety. They can't stand tags on clothes or seams in socks. But my good-sport son wears the pants, and at three o'clock, I pick him up.

"How was your day?"

"Well, Period one and two were miserable, because of my damp pants," my son says. "They had dried entirely by lunch."

Today, we parents can't use those Great Depression comparisons like our parents and grandparents did. Classic examples include, "I used to walk five miles to school." "We didn't have cafeterias or pizzas on Fridays; we were given slingshots and skulked outside for our lunches."

I fret, pace. Damp pants could result in a call from the school. "Van Mom, your son informed us you sent him to school in wet pants. Such cases go before a disciplinary panel and we've alerted the state of Illinois's regulatory commission, LARD, or Laundry Aired Real Dry."

To make things worse, a "Dr. Phil" producer calls, books me on a future show. I close my eyes, imagine my children in the front row, cringing, as I sweat it out across from Dr. Phil, his eyes bulging with accusatory rage.

"Lady, we're gonna get real here. Do you have any idea what damp pants do to a kid?"

At the end of the show, (it's sweeps week), Dr. Phil wheels in a replacement dryer and Snuggle the Bear embraces me in tears. Dr. Phil tells us we can "get through this thing together."

But none of that is reality.

Because I'm sitting at my computer in a damp sweater.

Comment: pioneerlocal.com

The Girls of Northwest Highway
Tickled Pink to show you their new
Trimmings Treats & Treasures!
WE WILL NOW BE OPEN THURSDAYS UNTIL 8PM. REFRESHMENTS WILL BE SERVED.
On Friday November 26 we will have our holiday bash! Santa is coming for a photo Shoot with you or your children! Xmas spirit! Music too!
From November 26 thru December 3 we will Be having a Christmas Sale! 20% off
LEMON SKY UNLIMITED
6130 NORTHWEST HIGHWAY
CHICAGO, IL 60631
773.775.9900
THE PEARL GALLERY TWO
6124 N. Northwest Highway
Chicago, IL 60631
773.639.1977
pearlgallerytwo@aol.com
www.thepearlgallerytwo.com
Picture with Santa: 3pm-7pm

OAKTON BRIEFS

Students may register for spring 2011 classes at Oakton Community College starting Nov. 15.

The spring semester begins Jan. 18, 2011. Spring semester class listings may be found online at www.oakton.edu or in the Spring 2011 Credit and Noncredit Class Schedule, available at the Des Plaines and Skokie campuses, 1600 E. Golf Road, or 7701 N. Lincoln Ave. Students should also consult the schedule for late-start course information.

Register at either campus in person Mondays through Thursdays, 8:30 a.m.-7 p.m.; Fridays, 8:30 a.m.-5 p.m.; and Saturdays, 9 a.m. to noon or online at www.oakton.edu. Students with a current application on file may register at my.oakton.edu.

For more information, contact Advising and Counseling at (847) 635-1741 in Des Plaines, or (847) 635-1400 in Skokie.

Prospective students and their families are invited to visit Oakton Community College's Skokie campus, 7701 N. Lincoln Ave., starting at 5 p.m., Nov. 17.

Sponsored by the Office of Student Recruitment and Outreach, campus visits feature information about the admission process, career and transfer programs, financial aid, student services, athletics, and extracurricular activities. Oakton faculty, administrators, staff, and students provide tours and answer questions.

To register, call (847) 635-1835 or visit www.oakton.edu/visit for more information.

Oakton Community College offers associate degree and certificate programs for students planning to earn a bachelor's degree at a four-year college or university, as well as those preparing for employment in a variety of careers. Oakton is accredited by the Higher Learning Commission of the North Central Association of Colleges and Schools. The college is recognized by the Illinois Community College Board and is a member of the American Association of Community Colleges.

Explore, discuss, and evaluate the many issues that affect men and women at "Being Together: A Day for Exploring Relationships," 8:30 a.m. – 5:30 p.m. Nov. 21, at Oakton Community College, 1600 E. Golf Road, Des Plaines.

Bob Patterson, M.Ed., and his wife, Wendy Palmer Patterson, M.S.W., will focus on opportunities for intimacy, communication, and healing in relationships during two keynote addresses: "Using Your Relationship for Personal Growth and the Seed of Self Empowerment" and "The Secret Agenda of Relationships and Using CPR to Improve Your Connection Choices."

A licensed marriage and family therapist and professional counselor, Mr. Patterson collaborates with Fortune 500 companies, universities, and political and religious organizations as a consultant and executive coach. A teacher and leader of workshops on relationships, communications, power, money, and sexuality, Mrs. Patterson also is a licensed clinical social worker and marriage family therapist.

Participants also may choose from 16 small group sessions during the day. Topics range from "Beginning Anew" to "How to Remove Yelling from Your Home."

Registration for "Being Together: A Day for Exploring Relationships" is $79 in advance (deadline Nov. 15) and includes lunch. Registration is $100 at the door.

For more information, or to receive a printed brochure, contact Paul Johnson at (847) 376-7088, pjohnson@oakton.edu; or Gregory Baldauf, (847) 635-1846, greg@oakton.edu.

Additional details may be found at www.oakton.edu/relationships.pdf.

The Oakton Community College Alliance for Lifelong Learning offers one-week fall courses at Glenbrook South High School, 4000 W. Lake Ave., Glenview.

For a complete Alliance for Lifelong Learning class schedule, visit www.oakton.edu/all or call (847) 982-9888, press 3.

ROOF DAMAGE? JasperRoof.com
EXPANDING AND HIRING!
NATIONAL ROOFING CONTRACTORS ASSOCIATION MEMBER
JASPER
www.JasperRoof.com
Extensive roof damage in the Chicago area has been caused by the latest storms. A majority of the damaged roofs qualify for replacement through your property insurance. Have your roof inspected today by a Jasper certified Roofing contractor.
Chicago 847-521-7966

Health care dedicated to mothers, daughters, sisters and you.
As a woman, your health needs change throughout your life, and Advocate Lutheran General Hospital is committed to keeping you healthy at every point along the way. That's why our women's services are so comprehensive, from caring for high-risk mothers and babies in our advanced Level III perinatal facility and leading the fight against breast cancer, to offering minimally invasive options for a variety of women's surgeries and much more. In other words, whatever it takes to make a healthier you.
Advocate
Lutheran General Hospital
Lutheran General Children's Hospital
Inspiring medicine. Changing lives.
To find a physician, visit advocatehealth.com/luth or 1.800.3.ADVOCATE (1.800.323.8622) II 1775 West Dempster Street II Park Ridge, IL

5% OFF*

*OFFER ONLY GOOD TODAY AND EVERY DAY.

The REDcard® saves you 5% off our already low prices at Target.® **Open a REDcard today.**

Upon approval, you will receive 5% off purchases paid for with your REDcard at Target stores and Target.com (Target Debit Card™ cannot be used on Target.com), except on prescriptions, Target gift cards and prepaid cards, Target Clinic® services, Target Mobile℠ and Target Optical® eye exams. 5% discount applies to eligible purchases minus any other discounts and the value of any promotional Target gift cards received in the transaction. See program rules in store or at Target.com/redcard for details.

REDcard

Target credit & debit cards

EXPECT MORE. PAY LESS.®

REDcard®: Existing Target Credit Cards, Target Visa® Credit Cards and Target Debit Cards, and new Target Credit Cards and Target Debit Cards. New cards subject to application approval.
©2010 Target Stores. The Bullseye Design and Target are registered trademarks of Target Brands, Inc. All rights reserved. 110105

ARTS AND ENTERTAINMENT
{diversions}
B1
THURSDAY, NOVEMBER 11, 2010

Managing Editor: Jennifer Thomas | **Phone:** (847) 486-7358 | **Have a tip? E-mail:** jthomas@pioneerlocal.com |

4 For Your Consideration

A quartet of activities for the coming week

1. Lincolnwood Chamber Orchestra will present "Interactive Orchestra — A Family Concert" at 3 p.m. Nov. 14 at the Lincolnwood Community Center, 6900 N. Lincoln. The program will feature Tchaikovsky's "Album for the Young" and Ilya Levinson's "Interactive Orchestra," inspired by short stories written by Lincolnwood School District 74 students. Admission is free. Visit www.americanmusicfestivals.com or call (224) 456-2399.

2. David and Gail Hardesty, Lisa Crowe and others present folk and popular music of the '60s and '70s at 8 p.m. Nov. 13 at Ethical Humanist Society Second Saturday Coffeehouse, 7574 N. Lincoln Ave., Skokie. $8. Call (847) 677-3334 or visit www.ethicalhuman.org.

3. "I Do! I Do!", 8 p.m. Nov. 12-13 and 3 p.m. Nov. 14 on the Light Opera Works Second Stage, 1420 Maple Ave., Evanston. $27, $34, $42; half-price for ages 21 and younger. Call (847) 869-6300 or visit www.LightOperaWorks.com.

4. Fall Dance Concert, student choreography produced by Northwestern University's New Movement Project, 8 p.m. Nov. 18-20 at Marjorie Ward Marshall Dance Center, 10 Arts Circle Drive, Evanston. $10; $5 for students. Call (847) 491-7282 or visit www.tic.northwestern.edu.

'Civil War Christmas' playwright hopes show will become holiday classic

'A Civil War Christmas: An American Musical Celebration'
Nov. 11 through Dec. 19 at Northlight Theatre, North Shore Center for the Performing Arts, 9501 Skokie Blvd., Skokie . $35 and $55. (847) 673-6300; www.northlight.org.

By DOROTHY ANDRIES
Contributor

A tapestry of characters, with their diverse difficulties, fears and dreams, will fill the stage of Northlight Theatre for the performance of "A Civil War Christmas: An American Musical Celebration." The show is set on Christmas Eve of 1864, the last Christmas before the end of the war that has made the United States a house divided. Abraham Lincoln is president and both he and his fragile wife Mary Todd Lincoln appear in the play. Walt Whitman is writing verse and Clara Barton in tending to wounded soldiers on the battlefields.

In addition, a fugitive slave who has escaped to Washington, D.C., has become separated from her young daughter and is searching for her along the capital's snowy streets.

"A Civil War Christmas," which was written by Pulitzer Prize-winner Paula Vogel, premiered on the East Coast in December of 2008 and had its West Coast premiere the following December. Now Northlight has brought it to the Midwest for the holiday season.

Playwright Vogel was born in Washington, D.C., where her sense of history was developed and sharpened. "We were always taking field trips to Civil War battlefields and museums," she said, adding that her home town was "one big public 19th century drawing room." She wrote the play with the hope that it might become the American alternative to Dickens' "A Christmas Carol."

Both Vogel and Northlight's artistic director BJ Jones draw parallels between that long-ago Christmas Eve and the present day. The playwright pointed out that during the Civil War there were guards at the Potomac River to keep African-Americans from crossing to the sanctuary of the North. Jones spoke of the country's political polarization and expressed the hope that the musical would "instill a sense of community strength and spiritual uplift."

Director of the show is Henry Godinez of Evanston, who is resident artistic associate at the Goodman Theatre and directed their production of "A Christmas Carol" from 1996 to 2001.

There are only a dozen actors in the Northlight cast, but they will portray a total of 80 characters. The players include Felicia P. Fields, last seen at the theater in "Low Down Dirty Blues," who plays the runaway slave Elizabeth as well as Mrs. Lincoln's seamstress and confidante; Paula Scrofano, who plays Mary Todd Lincoln; James Earl Jones II, who plays Bronson; Will Clinger, remembered from his "Wild Chicago" days on WTTW, who has the roles of Abraham Lincoln and Walt Whitman; and David Girolmo of Evanston, who plays the poet Longfellow and Union General Ulysses S. Grant. The cast also includes Kevin Douglas, Khori Faison, Alex Goodrich, Derek Hasenstab, Bethany Jorgensen, Mildred Marie Langford and Samuel G. Roberson, Jr.

An ensemble includes Northwestern University students Allie Bodsky, Gil Ghitis, Matt Kuyawa, and Kara Weisenstein. In the children's ensemble are Kelsey McDonald of Northbrook, Patrick Weber of Chicago, Matt Chapelle, Maggie Wolf, Gaby Godinez and Elijah Griffin, all of Evanston, plus Natalie Miller and Kevin Woodrow, both of Wilmette.

Comment: pioneerlocal.com

Felicia P. Fields and Paula Scrofano in Northlight Theatre's "A Civil War Christmas: An American Musical Celebration."

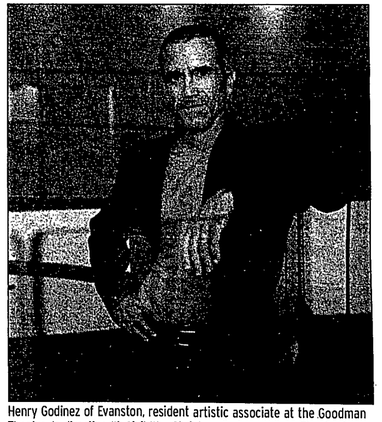

Henry Godinez of Evanston, resident artistic associate at the Goodman Theatre, is directing "A Civil War Christmas" at Northlight Theatre in Skokie.

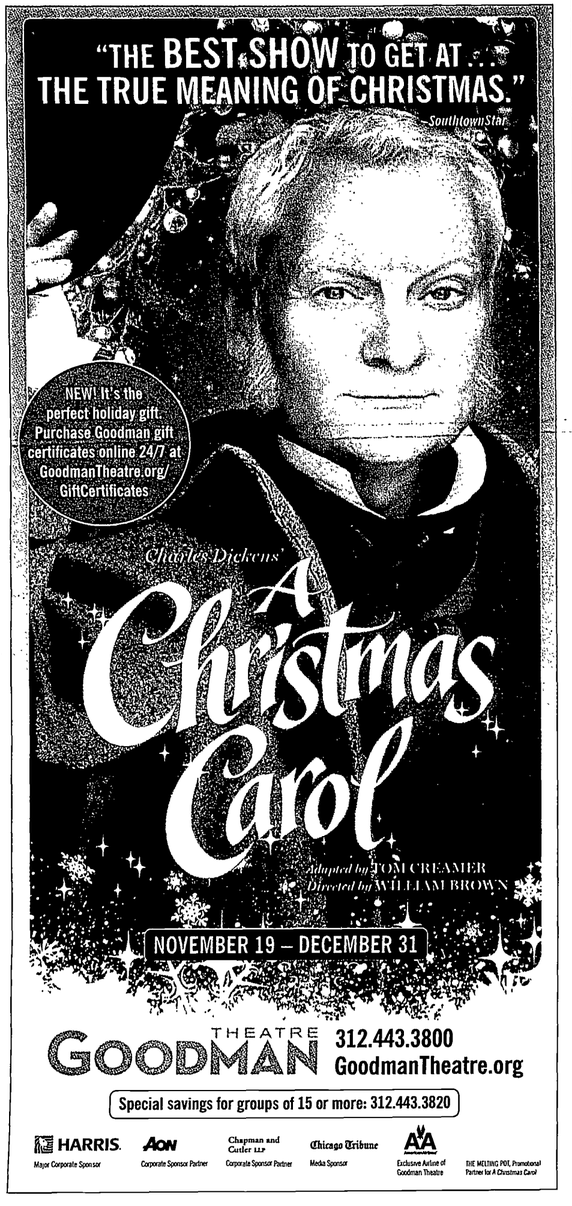

The Evanston Children's Theatre is performing "The Phantom Tollbooth."

FAMILY FRIENDLY

Go on an adventure with children's theatre

By MYRNA PETLICKI
Contributor

The Lands Beyond lead to adventure for a bored boy in "The Phantom Tollbooth." They will also spell adventure for audiences when Evanston Children's Theatre stages the play based on Norton Juster's classic children's novel. Performances are 7 p.m. Friday, 3 p.m. and 7 p.m. Saturday and 3 p.m. Sunday, Nov. 12-14, at the Levy Center, 300 Dodge Ave., Evanston.

Artistic director Allie Miller's 53 actors, age 8 through eighth grader (in two separate casts), are going to literally make the pages of the book come alive.

"We went with the idea of it being a storybook, so all of our props are one-dimensional. Most are made of paper and cardboard," Miller said. "Our set — which was quite the undertaking — is a scrolling panorama. Each backdrop is one full sheet of rolled up paper-5 feet tall and 18 feet long." Cast members will advance the scroll for each scene. "It's going to be pretty impressive if all goes well," the director said.

Miller added that adults will also enjoy the show because "it's full of puns and plays on words."

Tickets are $6.

For details, call (847) 448-8250 or visit www.cityofevanston.org.

A very special program

Children of all ages with special needs, accompanied by their caregivers, will work on a craft project, participate in active stories and sing at the Special Kids Music Extravaganza, 7 p.m. Wednesday, Nov. 17 at Eisenhower Public Library, 4613 N. Oketo, Harwood Heights. Cookies will be served. Registration is required.

For details, call (708) 867-7828 or visit www.eisenhowerlibrary.org.

Warm and cozy tales

Preschoolers ages 3-5, with an adult, are invited to wear their pajamas and bring their favorite blanket to Fireside Storytime, 7-8 p.m. Saturday, Nov. 20 at Emily Oaks Nature Center, 4650 Brummel St., Skokie. They will hear bedtime stories, sing nature songs and have a snack and beverage. Cost is $8 per child for residents, $10 for non-residents. Reservations are required.

For details, call (847) 674-1500, Ext. 2500 or visit ww.skokieparkdistrict.org.

Concert kids can love

Music from "Harry Potter and the Chamber of Secrets" by John Williams is one of the selections all ages will enjoy at the Lincolnwood Chamber Orchestra's free "Interactive Orchestra — A Family Concert," 3 p.m. Sunday, Nov. 14 at Lincolnwood Community Center, 6900 N. Lincoln Ave. Other pieces include "Album for the Young, op. 39" by Tchaikovsky, Ilya Levinson's "Interactive Orchestra," "He Mele Lahui Hawaii" by Queen Liliuokalani and Leroy Anderson's "Plink Plank Plunk."

For details, call (224) 456-2399 or visit www.americanmusicfestivals.com.

Escape to Greece

Music, crafts and refreshments that celebrate Greek culture await families at Let's Visit Greece, 7-8:30 p.m. Friday, Nov. 19 at the Skokie Public Library, 5215 Oakton St. Registration is required.

For details, call (847) 673-7774 or visit www.skokielibrary.info.

Comment: pioneerlocal.com

go.

What to do. This week and beyond.

YOU WANT IN? HERE'S HOW.

» **Submit go. events** one week prior to the date of publication.

» **Entries must be typed.** We're sorry, but we can't take it over the telephone. We prefer e-mail submissions, please.

» **go. listings are free.** Include brief description of the event, time, date, address, price and phone number.

» **By mail: go.** c/o Pioneer Press, 3701 W. Lake Ave., Glenview IL 60026. E-mail: go1@pioneerlocal.com. FAX: (847) 486-7451.

HOLIDAY

"A Civil War Christmas: An American Musical Celebration," Nov. 11-Dec. 19 at Northlight Theatre, located at the North Shore Center for the Performing Arts, 9501 Skokie Blvd., Skokie. Performances are Tuesdays at 7:30 p.m. (Nov. 23, 30 and Dec. 7 only); Wednesdays at 1 p.m. and 7:30 p.m. (except Dec. 1); Thursdays at 7:30 p.m. (except Nov. 25); Fridays at 8 p.m.; Saturdays at 2:30 p.m. (except Nov. 13) and 8 p.m.; and Sundays at 2:30 p.m. and 7 p.m. (except Nov. 21, when the show starts at 6 p.m., and Dec. 5 and 12). Tickets: $45-$55; $35-$50 for previews, Nov. 11-19. For tickets, call (847) 673-6300 or visit www.northlight.org.

"Do-it-yourself Nutcracker" will be presented by the Evanston Dance Ensemble at 1 p.m. and 3 p.m. Dec. 12 at Dance Center Evanston, located in the Dempster Plaza, 1934 Dempster St. A reception for all performers will follow each show. Suggested donation: $5 per person or $10 per family. For information or to reserve a space, call (847) 328-6683.

"Holiday Pops" will be presented by the Park Ridge Civic Orchestra at 7:30 p.m. Dec. 1 at the Pickwick Theatre, 5 S. Prospect, Park Ridge. The orchestra, conducted by Victor Muenzer, will be joined by tenor soloist James Cornelison and the Park Ridge Civic Orchestra Chorus. The program will include Prokofiev: "Lieutenant Kijé"; Tchaikovsky: "Nutracker" Ballet Suite; Solstice – Fantasy on Old English Carols by Bill McGlaughlin; and a Christmas sing-along. Tickets are $25; $20 for students and senior citizens. Visit www.parkridgecivicorchestra.org or call (847) 692-PRCO or (847) 823-8861.

"Bright the Holly Berries" will be presented by the Lakeside Singers at 8 p.m. Dec. 3 in the Music Institute of Chicago's Nichols Concert Hall, 1490 Chicago Ave., Evanston. Tickets: $30; $20 seniors and students; $10 children under 12. Call (847) 382-5085 or visit www.lakesidesingers.com.

"The Christmas Star" will be presented by the Northwest Choral Society at 4 p.m. Dec. 5 at Edison Park Lutheran Church, 6626 N. Oliphant Ave., Chicago. Tickets: $18; $15 for students and senior citizens. Call (224) 585-9127 or visit www.nwchoralsociety.org.

"Holiday Delights" will be presented by Bella Voce, an a cappella choral ensemble, at 7:30 p.m. Dec. 5 at Immanuel Lutheran Church, 616 Lake St., Evanston. Tickets: $35 premium; $28 general admission; $15 students. For information, visit www.bellavoce.org or call (312) 479-1096.

"An Evanston Symphony Christmas" will be presented by the Evanston Symphony Orchestra at 3 p.m. Dec. 5 in the Evanston Township High School auditorium, 1600 Dodge Ave. The concert will feature the 100-voice Evanston Symphony Festival Chorus along with madrigals and minstrels, 50 singers from the Evanston Children's Choir, and the Evanston Dance Ensemble. Tickets: $25; $10 for children, with a special discounted family package available. Visit www.evanstonsymphony.org or call (847) 864-8804.

Christmas Oratorio by J.S. Bach will be presented by Music of the Baroque Chorus and Orchestra at 7:30 p.m. Dec. 5 at the First United Methodist Church of Evanston, 1630 Hinman Ave. Tickets: $38, $45, $60. Call (312) 551-1414 or visit www.baroque.org.

"Holidays a cappella" will be presented by Chicago a cappella at 7:30 p.m. Dec. 9 at the Music Institute of Chicago's Nichols Concert Hall, 1490 Chicago Ave., Evanston. The program includes Chanukah melodies, African-American spirituals, and Christmas music from Spain, Sweden, Latvia, and Greece, as well as works by Francis Poulenc, Daron Hagen and Chicago composer Wayland Rogers. Tickets: $28-$35; $22 seniors; $12 students. For more information, call (773) 755-1628 or visit www.chicagoacappella.org.

"Canciones de Navidad: A Spanish Christmas" will be presented by The Chicago Chamber Choir at 7 p.m. Dec. 12 at the Music Institute of Chicago's Nichols Concert Hall, 1490 Chicago Ave., Evanston. Tickets are $18 in advance; $20 at the door; $15 for students. Visit www.chicagochamberchoir.org or call (312) 409-6890.

Handel's "Messiah," Part 1, will be performed by the North Shore Chamber Arts Ensemble at 4 p.m. Dec. 5 at North Shore United Methodist Church, 213 Hazel Ave., Glencoe. $35. Call (847) 835-1227 or visit www.chamber-arts-ensemble.org.

"Your Holiday Favorites" will be presented by The New Tradition Chorus, a men's a cappella group, at 2:30 p.m. and 8 p.m. Dec. 4-5 at Glenbrook South High School, 4000 W. Lake Ave., Glenview. The show will feature more than 20 popular holiday songs, as well as the New Tradition's most requested signature pieces. Tickets: $16-$22. Visit www.newtradition.org or call (800) 746-9246.

Wonderland Express holiday exhibition will be on display Nov. 26-Jan. 2 in the Regenstein Center at the Chicago Botanic Garden, 1000 Lake Cook Road, Glencoe, featuring lights, garden-scale trains, miniature Chicago landmarks, horticulture displays and indoor snowfall. Wonderland Express hours are 10 a.m.-6 p.m. (closed at 3 p.m. on Dec. 2 and 24, and all day Dec. 25). Cost is $10; $8 for children ages 3-12 and senior citizens, with discounts for garden members. Admission to Wonderland Express on Tuesdays through Dec. 21 is free. Parking is $20 per car; free for garden members. Other special events include Christmas Breakfast with Santa, from 8:30-10:30 a.m. Dec. 11, 12, 18 and 19, including a buffet breakfast, visit with Santa and exhibition viewing before public hours. Christmas Supper with Santa is from 6:30-8:30 p.m. Dec. 19 and 20, including a buffet dinner, visit with Santa and exhibition viewing after public hours. Hot Chocolate with Mrs. Claus is at 11 a.m. and 2 p.m. Dec. 20. A Hanukkah Dinner will be held at 5:30 p.m. Dec. 5, and will feature a special concert at 7 p.m. For tickets to events, visit www.chicagobotanic.org/wonderland or call (847) 835-5440.

Holiday Open House will be held from 1-4 p.m. Dec. 12 at the Evanston History Center in the Charles Gates Dawes House, 225 Greenwood St., Evanston. The afternoon will feature live classical music, children's crafts, a performance by musicians Marian McNair and Jim

go., PAGE B7

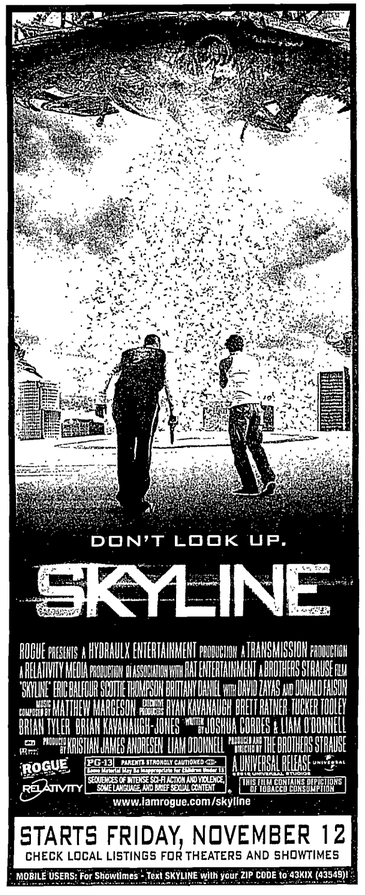

OPENING FRIDAY:

MORNING GLORY

Bickering co-anchors (Diane Keaton, Harrison Ford) complicate the task of a young TV producer (Rachel McAdams), who's been given the opportunity to resuscitate a struggling morning news show. Roger Michell ("Notting Hill") directed the comedy. (102 min.) Rated PG-13 for some sexual content including dialogue, language and brief drug references.

127 HOURS

★ ★ ★ 1/2

That's five days plus change if you've been counting on your fingers, during which time extreme hiker Aron Ralston (James Franco), is basically pinned in an isolated canyon by a boulder that has rolled loose and crushed his arm. That extreme ouch situation, based on a memoir by mountain climber Ralston, is the basic setting for the entire film, but co-writer/director Danny Boyle ("Slumdog Millionaire," "Trainspotting") keeps the story moving along with frequent flashbacks, dreams and hallucinations – all teaching Ralston painful lessons about himself. In fact, "127 Hours" is almost hyper-kinetically energetic and visually stylized, in addition to being remarkably suspenseful as Ralston attempts impossible escape with nothing but a length of cord and a dull pocket knife. This is the second impressive leading role in a row for Franco after "Howl" (kindly overlooking his unlikely appearance as Julia Roberts' whiny boyfriend in "Eat Pray Love") and he goes a long way toward anchoring all the frenetic visual tricks with plain humanity. Still and all, this one could result in wholesale cancelations of Outdoor magazine. (BI) (94 min.) Rated R for language and some disturbing violent content/bloody images.

UNSTOPPABLE

An engineer and a conductor (Denzel Washington, Chris Pine) team up to try to stop a runaway train full of explosive chemicals from wiping out a city. Tony Scott ("The Taking of Pelham 1 2 3") directed the thriller. Rated PG-13 for sequences of action and peril, and some language.

STILL PLAYING:

DUE DATE

An excitable expectant father (Robert Downey Jr.) is forced to hitch a ride on a cross-country trip with a flaky actor (Zach Galifianakis) to make it home in time for the birth of his child. Todd Phillips ("The Hangover") directed the comedy. (100 min.) Rated R for language, drug use and sexual content.

FILM CLIPS

"127 Hours"

FAIR GAME

★ ★ ★ 1/2

Serious and straightforward right down the line, this engrossing political drama is a surprising change of pace for director Doug Liman ("Swingers," "The Bourne Identity," "Mr. and Mrs. Smith"), whose previous forte was stylish action and stylish comedy, or a combination of the two. Sean Penn and Naomi Watts are nicely matched as retired ambassador Joe Wilson and his wife, CIA agent Valerie Plame, who was outed by the White House in 2003 to discredit Wilson after he challenged the existence of weapons of mass destruction in Iraq. Liman manages to keep things tense, despite the age and familiarity of the story, and to wring a fair amount of sympathy from the ensuing marital conflict – based on books written by both Plame and Wilson. The politics might be a little hard to handle, but that's mainly due to the way Penn's role fits his personal political agenda. All in all, this is a satisfyingly dramatic treatment of a key moment in recent history. (BI) (104 min.) Rated PG-13 for some language.

MEGAMIND

When the super-villain Megamind (voice of Will Ferrell) conquers his do-gooding nemesis Metro Man (Brad Pitt), his existence suddenly seems empty and meaningless. (96 min.) Rated PG for action and some language. Tom McGrath ("Madagascar") directed the animated comedy.

HEREAFTER

★ ★ ★

Clint Eastwood's latest film isn't so much a drama, complete with conflict, resolution, etc., as it is a mood piece. Unfortunately, it's the sort of mood you typically encounter in funeral homes. "Hereafter" is a serious piece of work about the most serious of subjects, but it takes itself so unrelievedly seriously that it comes close to flatlining on a number of occasions. Matt Damon plays reluctant psychic George Lonegan, who tries to turn his back on his gift for communicating with the dead, but keeps getting pulled back in. A la "Crash," the plot involves George and two unrelated characters, a French TV news anchor (Cecile de France) and one of a set of twin boys (newcomers George and Frankie McLaren), who have had shocking encounters with death. The usually dazzling Peter Morgan ("The Queen," "Frost/Nixon") wrote the surprisingly bleak screenplay, perhaps to show that he can be as dreary as anyone in the business. (BI) (129 min.) Rated PG-13.

RED

★ ★ 1/2

Growing old definitely isn't for sissies in "Red," which features Bruce Willis as retired CIA black-ops expert Frank Moses, who's called back into action when a South African hit squad tries to gun him down – with a reluctant lady (Mary-Louise Parker) dragged along for the world's most dangerous first date. Director Robert Schwentke ("The Time Traveler's Wife") begins promisingly and for the first hour, handles things with energy, visual flair and an agreeably light touch. Unfortunately, the contrived plot, involving a murdered New York Times reporter, a list of soon-to-be-dead people, and evil arms dealer Richard Dreyfuss, eventually devolves into a predictable, tedious thriller. On the plus side, there are Moses' fellow Retired Extremely Dangerous pensioners: John Malkovich, Morgan Freeman and Helen Mirren. Who cares about the plot, really, in a movie that includes the sight of Mirren in a ball gown working out with a heavy machine gun? (BI) (111 min.) Rated PG-13 for intense sequences of action violence and brief strong language.

SECRETARIAT

★ ★ 1/2

An uninspired inspirational horse-racing drama, which trails behind the 2003 hit "Seabiscuit" in all respects. Director Randall Wallace ("We Were Soldiers") adopts an awed attitude toward the superstar stallion – who created a national sensation in 1973 after winning the Triple Crown – and tries to whip up a similar reaction in the audience with tons of thunderous horse's-eye-view turf-cam footage. But it's not a good sign when you start wondering how long your stale Milk Duds have been in storage during the running of the Kentucky Derby. "Secretariat" balances the track action with the empowering story of Penny Chenery (Diane Lane), the '60s housewife who inherits the champ and guides his career despite interference from sexist jerks on all sides. John Malkovich is a plus as the eccentric trainer she hires, muttering imprecations in French and sporting flamboyantly tacky outfits of fluorescent pink, purple and green. (BI) (116 min.) Rated PG for brief mild language.

SAW 3D

Yet more grisly horror in the vein of "Saw," "Saw 2," "Saw 3" and ... you get the idea. This time the gore splats in three dimensions. (90 min.) Rated R for sequences of grisly bloody violence and torture, and language.

THE SOCIAL NETWORK

★ ★ ★ ★

"I don't want friends," says Facebook founder/college-boy billionaire Mark Zuckerberg early on in "The Social Network," and by the end he's got his wish: The one friend he had is suing him for $600 million. But this brilliant, fast-paced, witty film by David Fincher ("Zodiac," "Fight Club"), featuring a hyper-intelligent script by Aaron Sorkin ("The West Wing") isn't in the least bit a morality play – it's more interested in chronicling a cultural phenomenon, with the possible moral footnote that Facebook grew so quickly that it simply outstripped all personal considerations. As the story bounces back and forth from Zuckerberg's status-obsessed Harvard days to a series of depositions from fellow students accusing him of intellectual property theft, the always-reliable Jesse Eisenberg ("Zombieland") plays the prickly computer-genius as a sort of arrogant, pouty, seemingly deeply unhappy child – and somehow manages to make him strangely likable. Don't miss this one. (BI) (120 min.) Rated PG-13 for sexual content, drug and alcohol use and language.

"Unstoppable"

SHOWTIMES

Movie times are effective Friday and are compiled from information available on Monday. Please note that theater schedules are subject to change. If no listings are provided, please call the theater for information.

ARLINGTON HEIGHTS

Arlington Theaters
53 S. Evergreen St.
(847) 483-0123

UNSTOPPABLE (PG-13)
Fri: 5:40-7:40-9:40
Sat, Sun: 11:40-1:40-3:40-5:40-7:40-9:40
Mon, Tues, Thurs: 5:40-7:40
Wed: 11:40-1:40-3:40-5:40-7:40

MEGAMIND (PG)
Fri: 5:30-7:30-9:30
Sat, Sun: 11:30-1:30-3:30-5:30-7:30-9:30
Mon, Tues, Thurs: 5:30-7:30
Wed: 11:30-1:30-3:30-5:30-7:30

DUE DATE (R)
Fri: 5:45-7:45-9:45
Sat, Sun: 11:45-1:45-3:45-5:45-7:45-9:45
Mon, Tues, Thurs: 5:45-7:45
Wed: 11:45-1:45-3:45-5:45-7:45

MORNING GLORY (PG-13)
Fri: 4:40-7:00-9:10
Sat, Sun: 12:00-2:20-4:40-7:00-9:10
Mon, Tues, Thurs: 4:40-7:00
Wed: 12:00-2:20-4:40-7:00

RED (PG-13)
Fri: 5:00-7:20-9:45
Sat, Sun: 12:20-2:40-5:00-7:20-9:45
Mon, Tues, Thurs: 5:00-7:20
Wed: 12:20-2:40-5:00-7:20

SECRETARIAT (PG)
Fri: 4:40-7:10-9:40
Sat, Sun: 11:45-2:10-4:40-7:10-9:40
Mon, Tues, Thurs: 4:40-7:10
Wed: 11:45-2:10-4:40-7:10

HIGHLAND PARK

Highland Park
445 Central Ave.
(847) 432-3300

Renaissance Place
1850 2nd St.
(847) 258-7282

COOL IT (PG)
Fri-Sun: 12:30-3:00-6:00-8:20
Mon-Thurs: 3:00-6:00-8:20

CONVICTION (R)
Fri-Sun: 12:20-2:50-5:30-8:10
Mon-Thurs: 3:00-5:30-8:10

THE GIRL WHO KICKED THE HORNET'S NEST (R)
Fri-Thurs: 1:00-4:15-7:30

MAO'S LAST DANCER (PG)
Fri-Sun: 11:30-2:15-5:00-7:45
Mon-Thurs: 2:15-5:00-7:45

INSIDE JOB (PG-13)
Fri-Sun: 12:00-2:40-5:20-8:00
Mon-Thurs: 2:50-5:20-8:00

MOUNT PROSPECT

Randhurst
101 Euclid Ave.
(888) 262-4386
www.amctheatres.com

HARRY POTTER AND THE DEATHLY HALLOWS - PART 1 (PG-13)
Thurs: 12:01 a.m.
Call theater for other titles and times.

NILES

Show Place 12
301 Golf Mill Center
(800) 326-3264, #1643
www.amctheatres.com

HARRY POTTER AND THE DEATHLY HALLOWS - PART 1 (PG-13)
Thu: 12:01 AM

THE METROPOLITAN OPERA: DON PASQUALE (NR)
Sat: Noon
Call theater for other titles and times.

NORRIDGE

Norridge
4520 Harlem Ave.
(888) 262-4386
www.amctheatres.com

HARRY POTTER AND THE DEATHLY HALLOWS - PART 1 (PG-13)
Thurs: 12:01 a.m.
Call theater for other titles and times.

PARK RIDGE

Pickwick
5 S. Prospect
(847) 604-2234
www.pickwicktheatre.com

UNSTOPPABLE (PG-13)
Fri-Wed: 2:15-4:45-7:00-9:15
Thurs: 4:45-7:00-9:15

RED (PG-13)
Fri-Wed: 1:30-4:15-6:30-8:45
Thurs: 4:15-6:30-8:45

SECRETARIAT (PG)
Fri-Wed: 1:30-4:15-6:30-8:45
Thurs: 4:15-6:30-8:45

MEGAMIND (PG)
Fri-Wed: 1:00-4:00-6:15-8:30
Thurs: 4:00-6:15-8:30

HARRY POTTER AND THE DEATHLY HALLOWS - PART 1 (PG-13)
Thurs: 12:01 a.m.

ROSEMONT

Rosemont 18
9701 Bryn Mawr Ave.
(847) 447-1030

Rosemont 18 Premier
9701 Bryn Mawr Ave.
(847) 447-1030

SKOKIE

Gardens 1-6
220 Old Orchard Center
(847) 674-0184
www.regmovies.com

Gardens 7-13
175 Old Orchard Center
(847) 674-0184
www.regmovies.com

Village Crossing
7000 Carpenter Road
(888) 262-4386
www.amctheatres.com

HARRY POTTER AND THE DEATHLY HALLOWS - PART 1: IN IMAX 3-D (PG-13)
Thurs: 12:01 a.m
Call theater for other titles and times.

WILMETTE

Wilmette
1122 Central Ave.
(847) 251-7411

ON SALE NOW!

Von Heidecke's Chicago Festival Ballet

The Nutcracker

Sunday, November 28
2:00pm

Rialto Square Theatre
102 N. Chicago St., Joliet, Illinois
For tickets, call the Rialto Box Office at
815-726-6600
or order online at www.rialtosquare.com
All Ticketmaster Locations ticketmaster
A 501 (C) (3) Not-For-Profit Organization
Be "In The Know" and TEXT the word RIALTO to 71297.
You can also find us on twitter facebook myspace YouTube

TIME TO TALK TURKEY...

DINE-IN...
TRADITIONAL THANKSGIVING FEAST
Turkey with all the trimmings including homemade pumpkin pie $15.95
(In addition to our regular menu)
Open Thanksgiving 11am - 8 pm - Reservations Suggested

TAKE-OUT...
COMPLETE DINNERS TO GO
22 lb. Turkey, Salad, Vegetables, Real Mashed Potatoes, Pinenut Stuffing, Giblet Gravy, Cranberry Sauce, and two Pumpkin Pies $150 Serves 10-12
Order for complete dinners must be placed by Mon., Nov. 22 to be picked up Thanksgiving
ITEMS AVAILABLE A LA CARTE

LIVE MUSIC
Nov. 13 & Nov. 19
from 7pm
featuring Frank Primo

Johnny's KITCHEN & TAP
1740 Milwaukee Avenue (at Lake Ave.) • Glenview
(847)699-9999

Hub's
Gyros
Ribs
Chicken
Hamburgers
LET US CATER YOUR GATHERING
We Deliver
3727 West Dempster, Skokie
For Fast Carry-Out Service Call
(847) 673-9409 or 677-7695
FAX: (847) 677-7701
Hours: Mon.-Thurs. 11am - 11pm • Fri. & Sat. 11am - 12 Midnight
Sunday 11am - 10pm
www.hubs-restaurant.com
Just A Family Business Where Quality Still Counts Since 1976

"WHIMSICAL IDEAS...CHARMING TONE...VIBRANT STYLE"
–The New York Times
Moscow Ballet's
GREAT RUSSIAN NUTCRACKER

TICKETS START AT ONLY $27.50
ROSEMONT THEATRE Rosemont
December 18 3:00 PM
ASK ABOUT VIP SEATS!
BUY TICKETS: 800.745.3000
NUTCRACKER.COM
Follow Moscow Ballet!
BRING YOUR SWEETHEART AND SAVE $12.50 PER TICKET WITH PROMO CODE: DANCE!

DVD COLUMN

Extended 'Avatar' on DVD

By BRUCE INGRAM
Contributor

"Avatar"

NEW THIS WEEK

CANNIBAL GIRLS
★ ★ ★

The story meanders a bit and the pace is punishingly slow at times, but this low-budget 1973 Canadian horror comedy should at least be of interest to fans of SCTV and '70s-comedy fans in general curious about this early effort from director/producer Ivan Reitman ("Stripes," "Ghostbusters," etc.). Future SCTVers Eugene Levy and Andrea Martin star as a couple of clueless tourists who try to shack up for a weekend in a small town where the only thing happening is a bloodthirsty religious cult led by a cheesy Rasputin type (Ronald Ulrich) and his sexy young acolytes. All in all, it's lots of fun for the right person, particularly since it's filled with little details such as the uncredited appearance of Reitman cohort writer/producer Danny Goldberg (who has continued to produce comedies such as "The Hangover" and "Due Date") as a demented Igor-type who eats cannibal leftovers out of a dogbowl. Shout! Factory gets mucho extra points for including an alternate soundtrack option featuring the film's original theatrical-release "Warning Bell" gimmick, which went off every time the gore was about to splash. (BI) Rated R. (Shout! Factory)

THE KIDS ARE ALL RIGHT
★ ★ ★ 1/2

Writer/director Lisa Cholodenko's very modern, very unconventional, yet still very authentic and very satisfying family comedy of sorts was a big hit at this year's Sundance festival and for good reason: It's smart, funny, sexy, painful, touching, true to life (as they may know it in Southern California) and sneakily provocative in the way it presents a lesbian couple encountering the same sort of challenges that might confront any pair of old-marrieds with kids. With slight variations, of course. Annette Bening and Julianne Moore are both at their best as Nic and Jules, who are unwillingly brought into contact with the sperm donor (Mark Ruffalo, also at the top of his game) who sired their teenage son and daughter from a distance. The kids track down motorcycle-riding, laid-back California-style nice guy Paul and bring him into the family circle, resulting in tumultuous complications. Despite its subject matter, "Kids" easily could have been directed by Ron Howard and its mainstream accessibility serves it well — expect Oscar nominations, especially for Bening. Accessibility also does little to dilute its observations about the relationships between gays and straights, men and women, and parents and kids. Best of all, "Kids" has something worthwhile to say about the relative value of old, comfortable relationships and passionate new love, with conclusions that might not be surprising, but still feel dead-on. (BI) (104 min.) Rated R.

AVATAR EXTENDED COLLECTOR'S EDITION

A three-disc set with three versions of James Cameron's sci-fi super-hit: the plain-vanilla theatrical release, a special-edition reissue with bonus footage and a collector's extended cut featuring 16 additional minutes including an alternate opening scene. (Fox)

CATS & DOGS: THE REVENGE OF KITTY GALORE

Canines and felines set aside their ongoing war to fight a rogue cat superspy (voice of Bette Midler) with her own plans to take over the world. Rated PG for animal action and humor. (Warner)

THE EXTRA MAN

A playwright (Kevin Kline) who works as an escort for wealthy Manhattan widows takes a young aspiring writer (Paul Dano) under his wing. Shari Springer Berman and Robert Pulcini ("The Nanny Diaries," "American Splendor") directed the comedy. (105 min.) Rated R. (Magnolia)

THE LAST AIRBENDER

After a century of war among the forces of Air, Earth, Fire and Water, a young warrior (Noah Ringer) with supernatural powers is the only hope for peace. M. Night Shyamalan ("The Happening") wrote and directed this live-action adaptation of the animated TV series. (103 min.) Rated PG for fantasy action violence. (Paramount)

MONTE WALSH

Lee Marvin starred in this 1970 drama about an aging cowboy who realizes the West he knew and loved is rapidly disappearing — and his own place in it as well. (Paramount)

SONDHEIM! THE BIRTHDAY CONCERT

An 80th-birthday celebration of the career of composer Steven Sondheim, featuring performances of more than two dozen of his songs by Broadway's current stars. (Image Entertainment)

RECENT RELEASES

RAMONA AND BEEZUS
★ ★ ★

It's wholesome, wholesome, wholesome for the entire family, but don't hold that against "Ramona and Beezus." It's not saccharine sweet; room is made for sadness, bruised feelings and real-life anxieties — and it's more fun than you might expect. Plus, 11-year-old Joey King is delightful as Beverly Cleary's mostly inadvertent trouble-making heroine. (BI) Rated G. (Fox)

go.

Continued from PAGE B3

Kendros, light refreshments, and a holiday wreath sale. Free admission. Donations of nonperishable food will be accepted for the Greater Chicago Food Depository. For information, visit www.evanstonhistorycenter.org.

STAGE

"Haff, the Man & Falling Girl," presented through Nov. 21 at Theatre Zarko, located on the second floor of the Noyes Cultural Arts Center, Studio 213, 927 Noyes St., Evanston. Curtain at 7 p.m. and 9 p.m. Fridays and Saturdays; 3 p.m. Sundays. Tickets: $15-$20. Visit www.theatrezarko.org.

"Hairspray" will be presented by The Rising Stars Theatre Co. through Nov. 21 at The Stahl Family Theatre, 5900 W. Belmont, Chicago. Performances are at 7:30 p.m. Saturdays and 2 p.m. Sundays. General admission is $16, with discounts for seniors 60 and up, children 12 and under, and groups. For tickets or more information, visit www.risingstarschicago.com or call (773) 736-2490.

"I Do! I Do!" through Nov. 14 on the Light Opera Works Second Stage, 1420 Maple Ave., Evanston. Performances at 8 p.m. Friday and Saturday; 3 p.m. Sunday. Tickets: $27, $34, $42; half-price for ages 21 and younger. For information, call (847) 869-6300 or visit www.LightOperaWorks.com.

"Little Shop of Horrors" will be presented through Nov. 21 at Devonshire Playhouse, 4400 Greenwood St., Skokie. Performances are at 7 p.m. Saturdays and 3 p.m. Sundays. For tickets, call (847) 674-1500, ext. 2400.

"The Lonesome West," through Dec. 19 at The Gift Theatre, 4802 N. Milwaukee Ave., Chicago. Showtimes at 7:30 p.m. Thursday-Saturday; 2:30 p.m. Sundays. Tickets: $25-$30. Call (773) 283-7071 or visit www.thegiftheatre.org.

"No Exit," by Jean-Paul Sartre, Nov. 11-21 at Wilbur Wright College, 4300 N. Narragansett Ave., Chicago. Performances are at 7:30 p.m. Thursday-Saturday; with matinees at 2 p.m. Wednesday, Nov. 17, Thursday, Nov. 18, and Sunday, Nov. 21. Tickets: $10 for general admission; $8 for senior citizens. Call (773) 481-8037.

"The Piano Teacher," presented by Next Theatre Company through Dec. 5 at the Noyes Cultural Arts Center, 927 Noyes St., Evanston. When the sweet, cookie-loving Mrs. K, the epitome of the caring grandmotherly piano teacher, reaches out to her old students, she discovers a chain of startling secrets that she can no longer keep hidden inside her piano bench. Performances are at 7:30 p.m. Thursdays; 8 p.m. Fridays and Saturdays; and 2 p.m. Sundays. Added matinees at 4 p.m. Saturdays, Nov. 20, Nov. 27 and Dec. 4. No performances Nov. 25-26. Tickets: $30-$45. Call (847) 475-1875, ext. 2, or visit www.nextheatre.org.

"Robin Hood: The Panto," presented by Piccolo Theatre Nov. 12-Dec. 19 at the Evanston Arts Depot, 600 Main St., Evanston. Everything seems to be going well after Robin rescues Marian from the evil Sheriff. But Robin's cousin Scarlet finds a magical book – and the spells start flying. Performances at 7 p.m. Fridays; 3 p.m. and 7 p.m. Saturdays; and 3 p.m. Sundays. Tickets: $25; $20 for seniors; $10 for students; family ticket $50 (two adults, two children). For reservations, call (847) 424-0089 or visit www.piccolotheatre.com.

"She Loves Me," through Nov. 21 at Writers' Theatre, 325 Tudor Court, Glencoe. Performances are at 7:30 p.m. Tuesdays and Wednesdays; 8 p.m. Thursdays and Fridays; 4 p.m. and 8 p.m. Saturdays; and 2 p.m. and 6 p.m. Sundays. Added matinee at 2 p.m. Wednesday, Nov. 17. No 6 p.m. show on Nov. 21. Post-show discussions held every Wednesday. Tickets: $45-$70. Call (847) 242-6000 or visit www.writerstheatre.org.

"Sleepwalk," by William Mastrosimone, will run through Nov. 21 at The James Downing Theatre in the Edison Park United Methodist Church, 6740 N. Oliphant, Chicago. Show times are 7:30 p.m. Fridays and Saturdays; 1:30 p.m. Sundays. Tickets: $20; $15 for senior citizens and students; $13 per person for groups of 10 or more. Visit www.jamesdowningtheatre.typepad.com or call (224) 725-3696.

"Three Sisters," through Nov. 21 at Piven Theatre Workshop, 927 Noyes St., Evanston. Curtain at 7:30 p.m. Thursday-Saturday; 2:30 p.m. Sundays. Tickets: $25. Call (847) 866-8049 or visit www.piventheatre.org.

"Travels With My Aunt," through March 27, 2011, at Writers' Theatre, 664 Vernon Ave., Glencoe. Henry Pulling, a mild-mannered retired banker, leads a quiet life tending his beloved dahlias and never straying too far from his Southwood, England, home. But when his eccentric and outrageous Aunt Augusta suddenly appears in his life with mysterious information about his past, Henry is drawn from the safety of his flower beds into an exotic international adventure. Performances at 7:30 p.m. Tuesdays and Wednesdays; 8 p.m. Thursdays and Fridays; 4 p.m. and 8 p.m. Saturdays; and 2 p.m. and 6 p.m. Sundays. Wednesday matinees at 2 p.m. Nov. 24, Dec. 22 and 29 and Jan. 26, March 2 and 23, 2011 only. No 6 p.m. performances on Jan. 30, March 6 and 27, 2011. No performances on Nov. 25, Dec. 24, 25, 31 and Jan. 1, 2011. Tickets: $45-$60. Call (847) 242-6000 or visit www.writerstheatre.org.

"We Band of Brothers: The Chronicle of Henry V," 8 p.m. Nov. 12 and 2 and 8 p.m. Nov. 13 in Northwestern University's Annie May Swift Hall, Alvina Krause Studio, 1920 Campus Drive, Evanston. Admission is free.

CLASSICAL

Ars Viva Symphony Orchestra, conducted by Alan Heatherington, performs at North Shore Center for the Performing Arts, 9501 Skokie Blvd., Skokie. www.arsviva.org. (847) 673-6300. Tickets: $44-$70, with discounts for seniors and students. Dec. 5, 4:30 p.m.: The program includes Schumann: Overture, Scherzo and Finale; Schubert: Symphony No. 3 in D; and Brahms: Serenade No. 1 in D.

go., PAGE B16

Chambers SEAFOOD GRILLE & CHOP HOUSE
Banquets & Catering for all your needs
• Fresh Seafood Daily
• Delicious Steaks & Chops
• Casual Atmosphere
• Live Entertainment
• Open for Lunch & Dinner Daily
• Carry-out Available
TRADITIONAL THANKSGIVING
Family Style Dinner
OPEN AT 11:00
MAKE YOUR RESERVATIONS TODAY
ADULTS $22.95 CHILDREN $11.95
Soup & Salad, Baked Ham, Roast Turkey, Dressing, Sweet Potatoes, Mashed Potatoes, Pumpkin Pie, Corn Bread
(847) 647-8282
6881 N. Milwaukee Ave., Niles, IL

House of Cakes
DON'T FORGET TO ORDER YOUR THANKSGIVING DESSERTS EARLY
• Pumpkin Pies
• Cheese Sticks
• Mini Pastries
• Assorted Fruits and Cream Pies
$5.00 OFF ANYTHING with a purchase of $25.00 or more
$2.00 OFF ANYTHING with a purchase of $10.00 or more
Hours: Tuesday - Sat 7-5 • Sunday 7-12
6189 N. Canfield Rd. Chicago, IL 60631 • 773-774-0440

NOW PLAYING!
Travels With My Aunt
BY GRAHAM GREENE
ADAPTED FOR THE STAGE BY GILES HAVERGAL
DIRECTED BY ASSOCIATE ARTISTIC DIRECTOR STUART CARDEN
Performances start November 9, 2010 at 664 Vernon Avenue, Glencoe

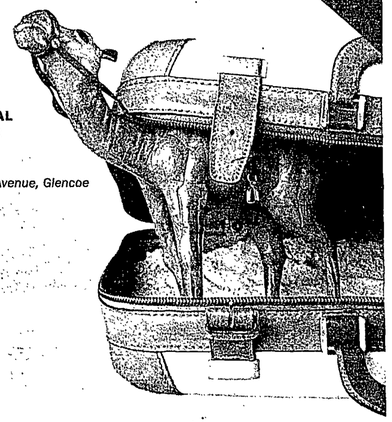

FOUR ACTORS TRANSFORM INTO MORE THAN 25 CHARACTERS AND TAKE YOU ON A WHIRLWIND JOURNEY!
TICKETS ARE GOING FAST—ORDER TODAY!
WRITERSTHEATRE.ORG
847-242-6000
Corporate Production Sponsor NES Rentals
WT WRITERS' THEATRE

Diabetes on the rise

A wakeup call for adopting healthy living

SUN-TIMES MEDIA | CHICAGO SUN-TIMES | PIONEER PRESS | SOUTHTOWNSTAR | The Doings | NapervilleSun | Courier-News | Lake County News-Sun | Beacon-News | Herald-News | PostTribune

suntimes.com

Diabetes on the rise: wakeup call for adopting healthy living

Obesity is the No. 1 cause of type 2 diabetes. PHOTO: JEFF J MITCHELL/GETTY

BY JENNIFER MIFFLIN

It's shocking, but the projected increase of diabetes doesn't bode well for Americans. Last month the Centers for Disease Control and Prevention reported the number of diabetic cases is expected to double, maybe even triple, by 2050. Currently one in 10 U.S. adults has the disease. If the trend continues on its expected path, within four decades one in three adults will be afflicted.

The American Diabetes Association, founded in 1940, is on the front lines of education, advocacy, outreach and support. Rachel Lieberman, director, said now more than ever people are starting to take notice of the disease and how they can prevent it. There are currently 57 million people living with the diabetes. More than 1.6 million new cases are reported each year.

"It's so important to be proactive and adopt a healthier lifestyle," Lieberman said.

Dr. David Baldwin, director of endocrinology at Rush University Medical Center, echoes Lieberman in his alarm at how fast the disease is progressing. He said diabetes is classified as a group of conditions characterized by chronic high levels of blood sugar caused by the body's inability to properly produce or use insulin. There are two main categories and one subcategory: type 1, type 2 and gestational.

Type 1 is an autoimmune disease that attacks and destroys beta cells in the pancreas. Once referred to as juvenile diabetes, the name was a misnomer because it can occur at any age even though typically it is diagnosed in children and young adults.

"Only 5 percent to 10 percent of diabetics have type 1. We don't know exactly what triggers the disease. Those with type 1 are insulin dependent; they must take insulin daily to manage their condition," Baldwin said.

Baldwin said type 2 is the most common out of the three classifications.

"Although genetics plays a role, obesity is the No. 1 cause. Typically it develops gradually with age after long bouts following a poor diet and being inactive, but as more children become obese we are seeing the numbers on the rise with young people," Baldwin said.

Being overweight puts tremendous strain on the body's ability to store the necessary glucose they need for energy.

"Type 2 is tricky. Patients can go years without being diagnosed. Sometimes they present no symptoms and they will find out only after they've suffered a heart attack, stroke or changes in their vision. It affects so many different parts of the body," Baldwin said.

Most type 2 sufferers control their sugar through insulin pills or injectable insulin in severe cases.

Three percent to 8 percent of women will have elevated blood sugar or gestational diabetes during pregnancy. Babies whose mothers have this condition are at a greater risk for high birth weight, as well as breathing problems after birth. A woman's diabetes typically disappears after she gives birth; however, women who have had gestational diabetes have a greater risk for developing type 2 later in life.

Police sergeant Tim Koren has a stressful job. On a typical shift he will supervise approximately 24 detectives. It's imperative the 55-year-old Chicagoan maintain a high level of health and mental acuity. He leads an active lifestyle and carefully monitors his diet, although this wasn't always the case.

In 2005 Koren started experiencing extreme fatigue along with dehydration and weight loss. His family physician diagnosed both thyroid disease and pre-diabetes. Koren started taking thyroid replacement medication but he continued to have problems with fatigue and, overall, he wasn't feeling like himself.

In 2008 he saw Baldwin, who gave him an A1C test to gauge his glucose. Koren said the test revealed he had a glucose level of 642. He wasn't pre-diabetic, he was full-blown type 2. His thyroid condition was occurring because of his diabetes.

"I was shocked at the diagnosis. I've had Graves disease since 1979. I thought maybe it had something to do with that," Koren said.

Baldwin said many general practitioners don't take the disease seriously enough. It's only when more serious conditions surface that they start to delve deeper into treating the diabetes. Conversely, patients need to do a lot of soul searching and evaluate their eating habits.

"It's very hard for people to lose weight and exercise. Everyone is so busy and stressed – it takes a tremendous amount of dedication and focus to make these changes," Baldwin said. "But if you lose the weight and get regular exercise, type 2 diabetes is reversible … you can spare your body from heart disease, eye damage, kidney damage, nerve damage – a host of things that will lessen your quality of life."

> If the trend continues on its expected path, within four decades one in three adults will be afflicted.

Koren didn't take his diagnosis lightly. He started working with the diabetes management staff at Rush, and he changed his lifestyle by losing 70 pounds and walking his dog daily. Today, Koren takes only two pills a day and he finally feels healthy.

"Being diabetic is not fun. It's easy to surrender to it through denial and depression. But I've accepted that it's all a part of life. Put your health first and be as compliant as you can. Be positive and get the support you need," Koren advised.

For more information on diabetes prevention, visit www.diabetes.org or call (800) 342-2383.

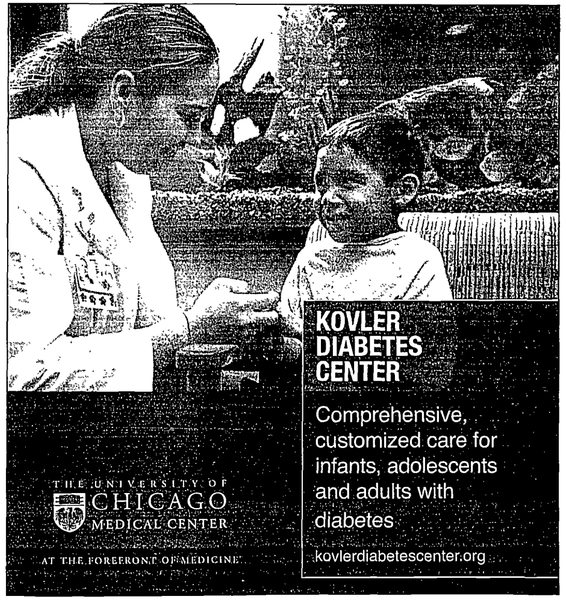

DIABETES SYMPTOMS

Type 1 Diabetes
- Frequent urination
- Unusual thirst
- Extreme hunger
- Unusual weight loss
- Extreme fatigue and irritability

Type 2 Diabetes*
- Any of the type 1 symptoms
- Frequent infections
- Blurred vision
- Cuts/bruises that are slow to heal
- Tingling/numbness in the hands/feet
- Recurring skin, gum or bladder infections
- Often people with type 2 diabetes have no symptoms

** Source American Diabetes Association*

A family affair

Mother, daughter brave type 1 together

BY JENNIFER MIFFLIN

Jill Patrianakos, 35, looks like any other busy mother. The Oak Lawn resident is constantly on the go with her four children, a committed member of the "never a dull moment" club. However, Patrianakos says she doesn't feel anything like a typical mom.

A type 1 diabetic since age 9, Patrianakos has lived most of her life managing the disease via daily multiple injections of insulin.

"I don't remember when I was diagnosed with the disease. It's something that's just always been a part of me," Patrianakos said. "I never really feel well. For me, that's normal."

Barb Rusnak – Patrianakos' mother – clearly remembers when her daughter received the diagnosis that changed her life forever.

Rusnak said her daughter was healthy up until a few months prior to getting sick. She noticed her daughter started losing a lot of weight, was constantly thirsty and always running to the bathroom.

One morning while at work, Rusnak received a phone call from her oldest daughter telling her something was wrong with her sister. "She said, 'Mom, Jill is throwing up, sweaty and she seems really out of it,'" Rusnak remembered. "I came home and we immediately rushed her to [Advocate] Christ Medical Center."

A blood glucose test revealed Patrianakos' sugar was 1,300 (180-200 is considered in the high range). She was in a diabetic coma. At the time Rusnak said her daughter had the highest sugar level ever recorded at the hospital.

"I couldn't believe she was so sick; I was shocked she had diabetes. We didn't know anything about it," Rusnak said.

Overnight Patrianakos' life changed. She immediately began taking two shots of insulin a day and had to drastically change her diet.

"Very early on I knew I was different from the other kids. Not just because I ate differently, but because I was treated differently," she said. Learning how to administer the shots herself at a young age was the only way she could feel independent.

Patrianakos said a lot of friends and teachers didn't understand the disease. Blood sugar constantly changes in the body; however, diabetics' bodies suffer greater consequences when their sugars are too low or too high.

"Diabetes affects your mood, emotions, focus and even the way you speak. When my sugar is low my vision is blurred; I can't comprehend what people are saying, and I slur my speech," Patrianakos

AFFAIR continued on page 4

The Keys to Living Well with Diabetes

Mercy Hospital's Diabetes Treatment Center understands the importance of the prevention, treatment and management of diabetes. From medication assessment, to education, to cooking classes, Mercy's team of experts link all the pieces you need for personalized diabetes management. Mercy's Diabetes Treatment Center (DTC) has received national recognition and approval by the American Diabetes Association for 26 years. Expert physician, Dr. Howard Sweeney and other specialists, lead the way, offering comprehensive diabetic treatment and care.

Mercy's Diabetes Treatment Center offers assistance with:

- Prevention measures
- Exercise goals
- Glucose monitoring
- Eye care
- Meal planning
- Medication and insulin pump management
- Foot care

FOR PHYSICIAN REFERRAL CALL 1.800.DOCTORS OR 312.567.2600.

MERCY
MERCY HOSPITAL & MEDICAL CENTER
LIVING WELL IN THE CITY
www.mercy-chicago.org

You're in the driver's seat when it comes to managing your diabetes. But you can't go it alone.

At Rush Oak Park Hospital, our team of specialists provides the education and support you need to navigate questions and manage the daily challenges of diabetes. We'll help you to keep moving. To pay attention to what you put in your body. To check blood sugar. And, if necessary, to take medications as prescribed.

Our comprehensive approach to diabetes care makes Rush Oak Park Hospital a recognized leader.

We're here to help you find your way.

For more information or to make an appointment, please call 708.660.INFO(4636) or visit www.roph.org.

MEDICINE MADE BETTER
RUSH OAK PARK HOSPITAL
SPONSORED BY THE SISTERS OF THE WHEATON FRANCISCAN SISTERS
RUSH Rush is a not-for-profit health care, education and research enterprise comprising Rush University Medical Center, Rush University, Rush Oak Park Hospital and Rush Health.

Barb Rusnak with her daughter Jill Patrianakos and grandchildren Vasili and Fotis.

AFFAIR continued from page 3

said. "It freaks people out if they don't understand that it's normal for a diabetic's body to react that way when their sugar levels are out of whack."

It wasn't until Patrianakos was old enough to understand her condition that she became depressed and saddened by it.

"All I wanted was to be normal. I didn't want to worry about being embarrassed when my levels were abnormal. I wanted to feel as lively and energetic as everyone else my age was. I hated having to give myself shots and constantly check my sugar. It was very isolating," Patrianakos said. Today, she tests six to eight times per day and administers five insulin shots per day.

Rusnak said having a diabetic child isn't easy – you're always worried about them. She advises people to be their child's advocate by educating teachers, friends and community members about the disease. Moreover, knowing how to help someone who is diabetic can help save their life. Knowing when to administer insulin is crucial.

Both Patrianakos and Rusnak said juice is the easiest way to boost sugar levels because it gets into the bloodstream the fastest. But sometimes that's easier said than done. When sugar is really low a diabetic can't cognitively register when someone is giving them directions to drink.

Patrianakos said during her quest for normalcy she neglected to take care of herself throughout her late teens and early 20s.

"If I could do things all over again I would have been a compliant patient. It wasn't until I decided I wanted to have a family that I really began dedicating 100 percent to my health," she said.

Although Patrianakos laments her condition prevented her from going away to college, she considers herself blessed to have four healthy children. She credits her mother for being her biggest supporter, as well as her husband, Steve.

Not too long ago the tables were turned. At age 63, in 2005, Rusnak started experiencing extreme fatigue and dehydration.

"I would go out to cut the grass, mow one strip and I'd have to come inside and rest," Rusnak said. She also started losing weight. She went to Jill's with a hunch about what was wrong; the symptoms were sounding all too familiar. At her daughter's insistence, Rusnak tested her blood sugar. It was 600. She immediately went to the doctor and was diagnosed with type 1 diabetes.

"It was a shock to all of us that she had it. I was really sad that after everything she went through with me she would get it herself. It isn't fair, but in a way it's brought us even closer," Patrianakos said.

Rusnak said after being around the disease for so long she took her own diagnosis in stride. She gets through the hard times by maintaining a positive attitude and educating people about the disease. She is grateful her family and co-workers are so supportive.

Every Wednesday we deliver sex, fitness, nutrition, wellness and everything in between.

ONLY IN THE
CHICAGO SUN-TIMES
Chicago's Original Daily
Subscribe now for only 25¢ a day!
Visit suntimes.com or call 888-84-TIMES

MIND &BODY

To advertise, contact Jan Kucera at 312.321.2330

CARE Act aims to help diabetics

BY JENNIFER MIFFLIN

Jim Radermacher, 48, was diagnosed with type 1 diabetes when he was 5 years old. Currently, Radermacher serves on the leadership council for the American Diabetes Association, as well as advocacy chair for the Northern Illinois chapter. He also serves on the National Advocacy Committee.

Although Radermacher always has been involved with the ADA, an incident that occurred at a rock concert prompted Radermacher to heighten his commitment to his fellow diabetics.

"Ten years ago, when our youngest daughter was 2, my wife and I got a rare opportunity for a night out. We went to a Tom Petty concert," Radermacher said.

What should have been a fun evening quickly turned into an occasion where Radermacher would be forced to question his rights as a diabetic.

Upon entering the concert venue Radermacher and wife were searched by security just like all the other concertgoers. As an insulin-dependent diabetic, Radermacher had his insulated case of shots and supplies.

Radermacher said the security guard took one look at the case and told him he had to report to the paramedic tent. There he was told he had to surrender his case or he wouldn't be allowed to see the show. According to Radermacher, security was afraid of what would happen if the other concert-goers noticed he was giving himself an injection. Also, they were afraid Radermacher wouldn't dispose of the needle properly.

"They told me I had to leave the case with them and come back to the tent when I needed to administer my insulin. At the time I had been doing this for 30 years. I'm very discreet if I have to give myself a shot in public," Radermacher said.

Though frustrated, Radermacher was willing to leave the case if the paramedic tent provided a proper storage place.

"I asked to see where my case could be stored and the worker pulled out a random brown box that had been sitting under a table. There was obviously no protocol in place for storing insulin. I said, 'If you will put it in writing that you are taking responsibility that my insulin will not be lost or damaged in some way I'll leave it here.' The supervisor refused to put anything in writing and very angrily handed me back my insulin and told me that he hoped I would not be assaulted," Radermacher said.

As he and his wife walked out of the tent Radermacher heard the supervisor say to another worker, "There's always one of these people in every crowd."

"I couldn't believe what I just heard. My wife and I are both professional people, and if I am being made to feel like there's something wrong with me, what about the 18-year-old kid who comes here tomorrow night to see a concert?" Radermacher asked.

In the days that followed the concert, Radermacher contacted the ADA's legal advocacy department. Soon they discovered the owner of the concert venue was under investigation by the U.S. Department of Justice in three other cases.

A lawsuit was filed on behalf of all four cases citing the concert venue violated Section 3 of the Americans with Disabilities Act. A $20,000 amount was awarded to be split among the four plaintiffs. Radermacher gave his share back to the ADA legal advocacy department. But what he's really proud of is that the concert venue created a protocol for diabetics.

What about schools – how are they handling diabetic students? That was a question Illinois Rep. Tom Cross (84th District) wanted to know. As the father of a diabetic daughter, he wanted to ensure all diabetic children had procedures in their schools to properly care for them.

"Six years ago Cross introduced legislation to create a baseline protocol for dealing with children who have diabetes in a school setting," Radermacher said.

The ADA, in adherence with its "safe at school" policy, joined with parent/advocate Suzanne Elder to create the CARE Act. There have been numerous complaints – both in Illinois and on a national level – that schools simply don't know to handle these children. Some schools have compensated for a lack of protocol by simply banning diabetic children from attending field trips and after-school activities.

Radermacher said the ADA believes the school nurse should be the first responder for diabetics. However, in cases where a school nurse isn't available trained staff volunteers would be an invaluable as a resource to diabetic children. Under the CARE Act, all volunteers would have to complete a comprehensive training program.

> What should have been a fun evening quickly turned into an occasion where Radermacher would be forced to question his rights as a diabetic.

Introduced to the Illinois Legislature in March, the CARE Act was passed by the Illinois House of Representatives and the Senate. It's been held up by a gubernatorial veto contingent on two changes: Instead of being effective immediately, it will become law in June 2011 once addendums providing protocols for all chronic conditions – epilepsy and asthma, for example – are included.

"We were disappointed with the outcome. We've lost an entire year by having it delayed. Also, we would love to see other protocols for other illnesses; however, diabetes is our focus," Radermacher said.

In mid-November the CARE Act is slated to go into veto session to decide its fate. Proponents are hoping the veto will be overridden by a three-fifths majority and be instated as is. Those opposed to the bill are leery of nonclinical personnel administering or overseeing insulin.

Radermacher's response to that objection is that diabetic children learn from an early age how to self-care and administer their insulin. Only when they are originally diagnosed are they under the care of a nurse or clinician.

"Back at home, it's just the child and his or her parents," Radermacher said, who are not clinicians.

To learn more about the Care Act, visit www.thecareact.com or www.diabetes.org.

'10 NOVEMBER Calendar of Events

Weight Loss Programs

FREE Bariatric Surgery Support Group

Wednesday, November 17
7 p.m.

Vista Medical Center East
1324 N. Sheridan Rd., Waukegan

Attend a free orientation for Vista's medically supervised, nonsurgical weight loss program. Call 847.360.4246 for more information and to register.

EXERCISE PROGRAM

Joyous Holidays Yoga Workshop
Want a blissful holiday season? Release and relax with restorative yoga using lots of pillows and supported postures. Learn many deep relaxation techniques to help you connect to your inner peace during the busy holiday season. All levels welcome. $45, bring lots of pillows.
Mondays, November 29, December 6 and 13
6:30-7:45 p.m.
Fridays, December 3, 10 and 17
10:00-11:15 a.m.
Vista Surgery Center, 1050 Red Oak Ln., Lindenhurst
Call 847.356.4750 for more information and to register.

NEW FAMILY CENTER PROGRAMS

Big Brother/Big Sister – Big Help
This class teaches siblings how to get ready for their new baby brother or sister. It's designed for children ages 3 to 10. At least one parent should attend the class with the child.
Saturday, November 13 • 8:30-9:30 a.m.
Vista Medical Center East
1324 N. Sheridan Rd., Waukegan
Call 847.360.4246 for more information and to register.

Baby Care Basics
Prepares parents for immediate newborn care, changes in the family and offers a live baby bath demonstration. Dolls are provided for practice with diapering, swaddling, etc.
Saturday, November 13 • 10 a.m.-12 p.m.
Vista Medical Center East
1324 N. Sheridan Rd., Waukegan
Call 847.360.4246 for more information and to register.

Breastfeeding Basics
Learn tips for getting breastfeeding off to a good start, including appropriate latch techniques, positioning and understanding breast milk production.
Saturday, November 13 • 1-3 p.m.
Vista Medical Center East
1324 N. Sheridan Rd., Waukegan
Call 847.360.4246 for more information and to register.

Childbirth Preparation
This four-week class helps parents get ready for vaginal or cesarean birth with breathing, relaxation, options for pain control and postpartum care. Includes a tour of the units.
Tuesdays, four-week monthly sessions
7-9 p.m.
Vista Medical Center East
1324 N. Sheridan Rd., Waukegan
Call 847.360.4246 for more information and to register.

VISTA HEALTH SYSTEM
vistahealth.com
Choose Excellence. Choose Vista.

Waukegan Gurnee Lindenhurst Grayslake Vernon Hills Antioch Zion

Talk to your doctor about lowering blood sugar levels. Talk to your doctor about JANUVIA.
If JANUVIA is right for you, start today with a free 30-day trial supply.*

JANUVIA works to lower blood sugar in 2 ways. Talk to your doctor about JANUVIA today.

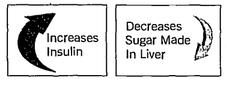

- **JANUVIA is a once-daily prescription pill that helps your body increase the insulin made in your pancreas and decrease the sugar made in your liver.**
- **Along with diet and exercise, JANUVIA helps lower blood sugar levels in adults with type 2 diabetes.**
- **JANUVIA is not likely to cause weight gain or low blood sugar (hypoglycemia).**

JANUVIA (jah-NEW-vee-ah) should not be used in patients with type 1 diabetes or with diabetic ketoacidosis (increased ketones in the blood or urine). If you have had pancreatitis (inflammation of the pancreas), it is not known if you have a higher chance of getting it while taking JANUVIA.

Selected Risk Information About JANUVIA: Serious side effects can happen in people who take JANUVIA, including pancreatitis, which may be severe and lead to death. Before you start taking JANUVIA, tell your doctor if you've ever had pancreatitis. Stop taking JANUVIA and call your doctor right away if you have pain in your stomach area (abdomen) that is severe and will not go away. The pain may be felt going from your abdomen through to your back. The pain may happen with or without vomiting. These may be symptoms of pancreatitis.

Do not take JANUVIA if you are allergic to any of its ingredients, including sitagliptin. Symptoms of serious allergic reactions to JANUVIA, including rash, hives, and swelling of the face, lips, tongue, and throat that may cause difficulty breathing or swallowing, can occur. If you have any symptoms of a serious allergic reaction, stop taking JANUVIA and call your doctor right away.

If you take JANUVIA with another medicine that can cause low blood sugar (hypoglycemia), such as a sulfonylurea or insulin, your risk of getting low blood sugar is higher. The dose of your sulfonylurea medicine or insulin may need to be lowered while you use JANUVIA. Signs and symptoms of low blood sugar may include headache, drowsiness, weakness, dizziness, confusion, irritability, hunger, fast heart beat, sweating, and feeling jittery.

Your doctor may do blood tests before and during treatment with JANUVIA to see how well your kidneys are working. Based on these results, your doctor may change your dose of JANUVIA. The most common side effects of JANUVIA are upper respiratory tract infection, stuffy or runny nose and sore throat, and headache.

Call 1-888-JANUVIA or visit Januvia.com.
You are encouraged to report negative side effects of prescription drugs to the FDA. Visit www.fda.gov/medwatch, or call 1-800-FDA-1088.

Please see the Medication Guide on the next page and discuss it with your doctor.

MERCK | Merck Patient assistance program | **Having trouble paying for your Merck medicine? Merck may be able to help. www.merck.com/merckhelps**

Copyright © 2010 Merck Sharp & Dohme Corp., a subsidiary of Merck & Co., Inc. All rights reserved. 21053024(1)(400)-JAN

Januvia® (sitagliptin) tablets

***Terms and conditions apply. Please see below.**

Eligible patients may receive a free 30-day trial supply of JANUVIA.

Dose _____mg
Offer valid for up to 30 tablets.

1. Bring this voucher to your next appointment. Ask your doctor about JANUVIA.
2. Get a free 30-day trial supply of JANUVIA if your doctor says it's right for you.
No purchase is required. Not valid for refills.

JANUVIA is a prescription medication. Only your health care provider can decide if JANUVIA is right for you.

How this voucher works:
- This voucher can be used 1 time before the expiration date.
- To receive your free 30-day trial supply of JANUVIA, take this voucher with your valid signed prescription to any participating eligible retail pharmacy (certain restrictions apply).
- There is no requirement to purchase any product or service to receive your free 30-day trial supply of JANUVIA.
- Restrictions apply. Please see Terms and Conditions on the back of this voucher.
- Expiration Date: 7/31/2011

Prescriber
To initiate a free 30-day trial supply for an appropriate patient, you should:
- Read the Prescribing Information before prescribing JANUVIA.
- Write a prescription for up to 30 tablets of JANUVIA. No substitutions are permitted.
- Refills are not required and there are no requirements to purchase any product or service to use this voucher. If you want your patient to continue taking JANUVIA beyond the free trial period, please write a separate prescription based on your recommended therapy.
- Fill in the dose on this voucher.
- Give the valid signed prescription and this voucher to the patient.

Januvia® (sitagliptin) tablets

Copyright © 2010 Merck Sharp & Dohme Corp., a subsidiary of Merck & Co., Inc. All rights reserved.

- Eligible patients can take this voucher and the prescription to any participating eligible retail pharmacy to receive their free 30-day trial supply.
- For additional copies of the Prescribing Information, call 800-672-6372, visit Januvia.com, or contact your Merck representative.

Pharmacist
- Only 1 voucher may be used per patient. Voucher may not be transferred to another patient.
- There is no requirement for patient to purchase any product or service and refills are not required.
- Please ensure that the medication and dosage strength selected match the medication and dosage strength on the prescription.
- Submit claim to McKesson Corporation using BIN No. 610524. For pharmacy processing questions, please call the Help Desk at 800-657-7613.
- For all other prescriptions, please use the patient's primary method of payment and a new Rx number.
- By processing this voucher, you agree that no claim for payment or reimbursement may be submitted for this free trial supply to any patient or any third-party payer, including federal or state health care programs (Medicaid, Medicare [including true out-of-pocket expense (TrOOP)], or any other state or federal medical or pharmaceutical benefit or pharmaceutical assistance program), private insurers, and health or pharmacy benefit plans.
- For auditing purposes, a copy of this voucher must be attached to the original prescription and retained by the pharmacy. McKesson Corporation reserves the right to review all records and documentation relating to the dispensing of product.
- By accepting this voucher, you agree to the terms hereof.
- No universal claim forms will be processed.

RxBIN No: 610524 RxPCN: 1016 RxGroup: 40025667 Issuer: (80840) ID: 719200563

THIS VOUCHER IS NOT INSURANCE.

Medication Guide

JANUVIA® (jah-NEW-vee-ah) (sitagliptin) Tablets

Read this Medication Guide carefully before you start taking JANUVIA and each time you get a refill. There may be new information. This information does not take the place of talking with your doctor about your medical condition or your treatment. If you have any questions about JANUVIA, ask your doctor or pharmacist.

What is the most important information I should know about JANUVIA?

Serious side effects can happen in people taking JANUVIA, including inflammation of the pancreas (pancreatitis) which may be severe and lead to death.

Certain medical problems make you more likely to get pancreatitis.

Before you start taking JANUVIA:

Tell your doctor if you have ever had

- pancreatitis
- stones in your gallbladder (gallstones)
- a history of alcoholism
- high blood triglyceride levels

Stop taking JANUVIA and call your doctor right away if you have pain in your stomach area (abdomen) that is severe and will not go away. The pain may be felt going from your abdomen through to your back. The pain may happen with or without vomiting. These may be symptoms of pancreatitis.

What is JANUVIA?

- JANUVIA is a prescription medicine used along with diet and exercise to lower blood sugar in adults with type 2 diabetes.
- JANUVIA is not for people with type 1 diabetes.
- JANUVIA is not for people with diabetic ketoacidosis (increased ketones in your blood or urine).
- If you have had pancreatitis (inflammation of the pancreas) in the past, it is not known if you have a higher chance of getting pancreatitis while you take JANUVIA.
- It is not known if JANUVIA is safe and effective when used in children under 18 years of age.

Who should not take JANUVIA?

Do not take JANUVIA if:

- you are allergic to any of the ingredients in JANUVIA. See the end of this Medication Guide for a complete list of ingredients in JANUVIA.

  Symptoms of a serious allergic reaction to JANUVIA may include:
  - rash
  - raised red patches on your skin (hives)
  - swelling of the face, lips, tongue, and throat that may cause difficulty in breathing or swallowing

What should I tell my doctor before taking JANUVIA?

Before you take JANUVIA, tell your doctor if you:

- have or have had inflammation of your pancreas (pancreatitis).
- have kidney problems.
- have any other medical conditions.
- are pregnant or plan to become pregnant. It is not known if JANUVIA will harm your unborn baby. If you are pregnant, talk with your doctor about the best way to control your blood sugar while you are pregnant.

  Pregnancy Registry: If you take JANUVIA at any time during your pregnancy, talk with your doctor about how you can join the JANUVIA pregnancy registry. The purpose of this registry is to collect information about the health of you and your baby. You can enroll in this registry by calling 1-800-986-8999.
- are breast-feeding or plan to breast-feed. It is not known if JANUVIA will pass into your breast milk. Talk with your doctor about the best way to feed your baby if you are taking JANUVIA.

Tell your doctor about all the medicines you take, including prescription and non-prescription medicines, vitamins, and herbal supplements.

Know the medicines you take. Keep a list of your medicines and show it to your doctor and pharmacist when you get a new medicine.

How should I take JANUVIA?

- Take JANUVIA 1 time each day exactly as your doctor tells you.
- You can take JANUVIA with or without food.
- Your doctor may do blood tests from time to time to see how well your kidneys are working. Your doctor may change your dose of JANUVIA based on the results of your blood tests.
- Your doctor may tell you to take JANUVIA along with other diabetes medicines. Low blood sugar can happen more often when JANUVIA is taken with certain other diabetes medicines. See "What are the possible side effects of JANUVIA?"
- If you miss a dose, take it as soon as you remember. If you do not remember until it is time for your next dose, *skip the missed dose and go back* to your regular schedule. Do not take two doses of JANUVIA at the same time.
- If you take too much JANUVIA, call your doctor or local Poison Control Center right away.
- When your body is under some types of stress, such as fever, trauma (such as a car accident), infection or surgery, the amount of diabetes medicine that you need may change. Tell your doctor right away if you have any of these conditions and follow your doctor's instructions.
- Check your blood sugar as your doctor tells you to.
- Stay on your prescribed diet and exercise program while taking JANUVIA.
- Talk to your doctor about how to prevent, recognize and manage low blood sugar (hypoglycemia), high blood sugar (hyperglycemia), and problems you have because of your diabetes.
- Your doctor will check your diabetes with regular blood tests, including your blood sugar levels and your hemoglobin A1C.

What are the possible side effects of JANUVIA?

Serious side effects have occurred in people taking JANUVIA.

- See "What is the most important information I should know about JANUVIA?"
- Low blood sugar (hypoglycemia). If you take JANUVIA with another medicine that can cause low blood sugar, such as a sulfonylurea or insulin, your risk of getting low blood sugar is higher. The dose of your sulfonylurea medicine or insulin may need to be lowered while you use JANUVIA. Signs and symptoms of low blood sugar may include:
  - headache
  - drowsiness
  - weakness
  - dizziness
  - confusion
  - irritability
  - hunger
  - fast heart beat
  - sweating
  - feeling jittery
- Serious allergic reactions. If you have any symptoms of a serious allergic reaction, stop taking JANUVIA and call your doctor right away. See "Who should not take JANUVIA?". Your doctor may give you a medicine for your allergic reaction and prescribe a different medicine for your diabetes.

The most common side effects of JANUVIA include:

- upper respiratory infection
- stuffy or runny nose and sore throat
- headache

JANUVIA may have other side effects, including:

- stomach upset and diarrhea
- swelling of the hands or legs, when JANUVIA is used with rosiglitazone (Avandia®). Rosiglitazone is another type of diabetes medicine.

These are not all the possible side effects of JANUVIA. For more information, ask your doctor or pharmacist.

Tell your doctor if you have any side effect that bothers you, is unusual or does not go away.

Call your doctor for medical advice about side effects. You may report side effects to FDA at 1-800-FDA-1088.

How should I store JANUVIA?

Store JANUVIA at 68°F to 77°F (20°C to 25°C).

Keep JANUVIA and all medicines out of the reach of children.

General information about the use of JANUVIA

Medicines are sometimes prescribed for purposes that are not listed in Medication Guides. Do not use JANUVIA for a condition for which it was not prescribed. Do not give JANUVIA to other people, even if they have the same symptoms you have. It may harm them.

This Medication Guide summarizes the most important information about JANUVIA. If you would like to know more information, talk with your doctor. You can ask your doctor or pharmacist for additional information about JANUVIA that is written for health professionals. For more information, go to www.JANUVIA.com or call 1-800-622-4477.

What are the ingredients in JANUVIA?

Active ingredient: sitagliptin.

Inactive ingredients: microcrystalline cellulose, anhydrous dibasic calcium phosphate, croscarmellose sodium, magnesium stearate, and sodium stearyl fumarate. The tablet film coating contains the following inactive ingredients: polyvinyl alcohol, polyethylene glycol, talc, titanium dioxide, red iron oxide, and yellow iron oxide.

What is type 2 diabetes?

Type 2 diabetes is a condition in which your body does not make enough insulin, and the insulin that your body produces does not work as well as it should. Your body can also make too much sugar. When this happens, sugar (glucose) builds up in the blood. This can lead to serious medical problems.

High blood sugar can be lowered by diet and exercise, and by certain medicines when necessary.

JANUVIA® is a registered trademark of Merck Sharp & Dohme Corp., a subsidiary of Merck & Co., Inc.
Avandia® is a registered trademark of GlaxoSmithKline.
Copyright © 2010 Merck Sharp & Dohme Corp., a subsidiary of Merck & Co., Inc. All rights reserved
Revised February 2010

Manuf. for: Merck Sharp & Dohme Corp., a subsidiary of
MERCK & CO., INC., Whitehouse Station, NJ 08889, USA

Manufactured by:
Merck Sharp & Dohme (Italia) S.p.A.
Via Emilia, 21
27100 – Pavia, Italy
9984400

This Medication Guide has been approved by the U.S. Food and Drug Administration. 21053024(1)(400)-JAN

Terms and Conditions

- This voucher is valid for 1 free 30-day trial supply of JANUVIA.
- Limit 1 voucher per patient for the duration of the program.
- Valid for 1-time use only. Free trial offer is valid only for up to 30 tablets of JANUVIA. No purchase is necessary. Refills are not required.
- This voucher is not transferable. No substitutions are permitted. Cannot be combined with any other free trial, coupon, discount, prescription savings card, or other offer.
- This voucher is not insurance.
- You must be 18 years or older to redeem this voucher. Patient, pharmacist, and prescriber agree not to seek reimbursement for all or any part of the benefit received by the patient through this offer. The free trial supply of JANUVIA cannot be used toward any out-of-pocket costs under any plan (such as true out-of-pocket expense [TrOOP]).
- This voucher can be used only by eligible US residents at any participating eligible retail pharmacy in the United States. Product must originate in the United States.
- This voucher is the property of Merck and must be turned in on request.
- Merck reserves the right to rescind, revoke, or amend this offer at any time without notice.
- It is illegal to sell, purchase, trade, or counterfeit this voucher. Void if reproduced. Void where prohibited by law, taxed, or restricted.
- Please read the accompanying Medication Guide and discuss it with your doctor. Also available is the physician Prescribing Information.
- Expiration Date: 7/31/2011

Januvia®
(sitagliptin) tablets

"Don't let diabetes destroy your life ... choose to live."

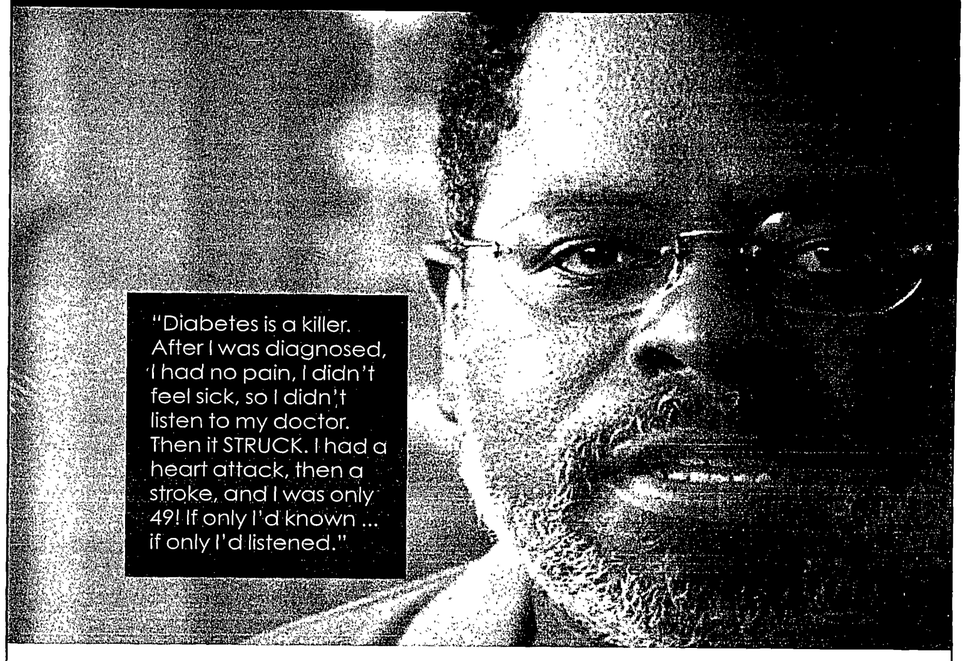

The complications of diabetes often go undiagnosed, and are far more serious than you might think. Most people with diabetes also have high blood pressure and cholesterol, which can cause severe heart damage. In fact, 2 out of 3 people with diabetes die from heart disease or stroke.

Call 1-800-DIABETES for your free "Diabetes Survival Guide".

But it's not too late. You can reduce your risk of heart disease and stroke by lowering your blood sugar, blood pressure and cholesterol. Learn how.

Make The Link! Diabetes Heart Disease and Stroke

American Diabetes Association. Cure • Care • Commitment

AMERICAN COLLEGE of CARDIOLOGY

www.diabetes.org

ATTENTION CD OWNERS

2.45% APY* CASH GIFT

FROM

Asset Management Alliance LLC

If you purchase a

6 Month CD

Plus

6 MONTH CD RATE 1.10% APY

- Deerfield 847-580-4227
- Orland Park 708-403-0440
- Oak Brook 630-613-7720
- Naperville / Wheaton 630-871-3300
- Schaumburg 847-981-5025
- Park Ridge / Chicago 847-656-5422

*Annual Percentage Yield. 10,000 Minimum Deposit. AMA Cash Gift limited to one per household and a maximum of $20,000 CD. AMA is a CD deposit broker that offers FDIC insured CDs. Advertised rates subject to availability. Additional products and services available.

BBB ACCREDITED BUSINESS

Skokie resident Debbie Sue Goodman will discuss and sign her books, *My Husband the Stranger, Still Single* and *Still Dating* at 7 p.m. Nov. 19 at Borders Books and Music, 1700 Maple Ave., Evanston. Call (847) 733-8852.

go.

Continued from **PAGE B7**

Cantate, conducted by Benjamin Rivera, presents "Appear and Inspire" at 5:30 p.m. **Nov. 14** at Immanuel Lutheran Church, 616 Lake St., Evanston, and 8 p.m. **Nov. 19** at Luther Memorial Church, 2500 W. Wilson, Chicago. The program includes a selection of accompanied choral works by Brahms and Barber, a cappella music by Britten, Whitacre, Rutter and Stravinsky, and spiritual arrangements by Hogan, Dawson and Shaw. Tickets are $15. For information, visit www.cantatechicago.org or call (773) 728-0043.

Chicago Chamber Musicians. (312) 225-5226. www.chicagochambermusic.org. Concerts are held at 7:30 p.m. Sundays at Pick-Staiger Concert Hall on Northwestern University's campus, 50 Arts Circle Drive, Evanston. Tickets: $20-$40 for general admission; $10 for students. **Nov. 14:** "Honoring Schumann." The program includes works by Schumann and Bruch, and Dohnanyi's Piano Quintet in C minor, Op. 1.

Evanston chapter, Lyric Opera of Chicago, will host a presentation by Patrick Casali, professor emeritus of

go., **PAGE B22**

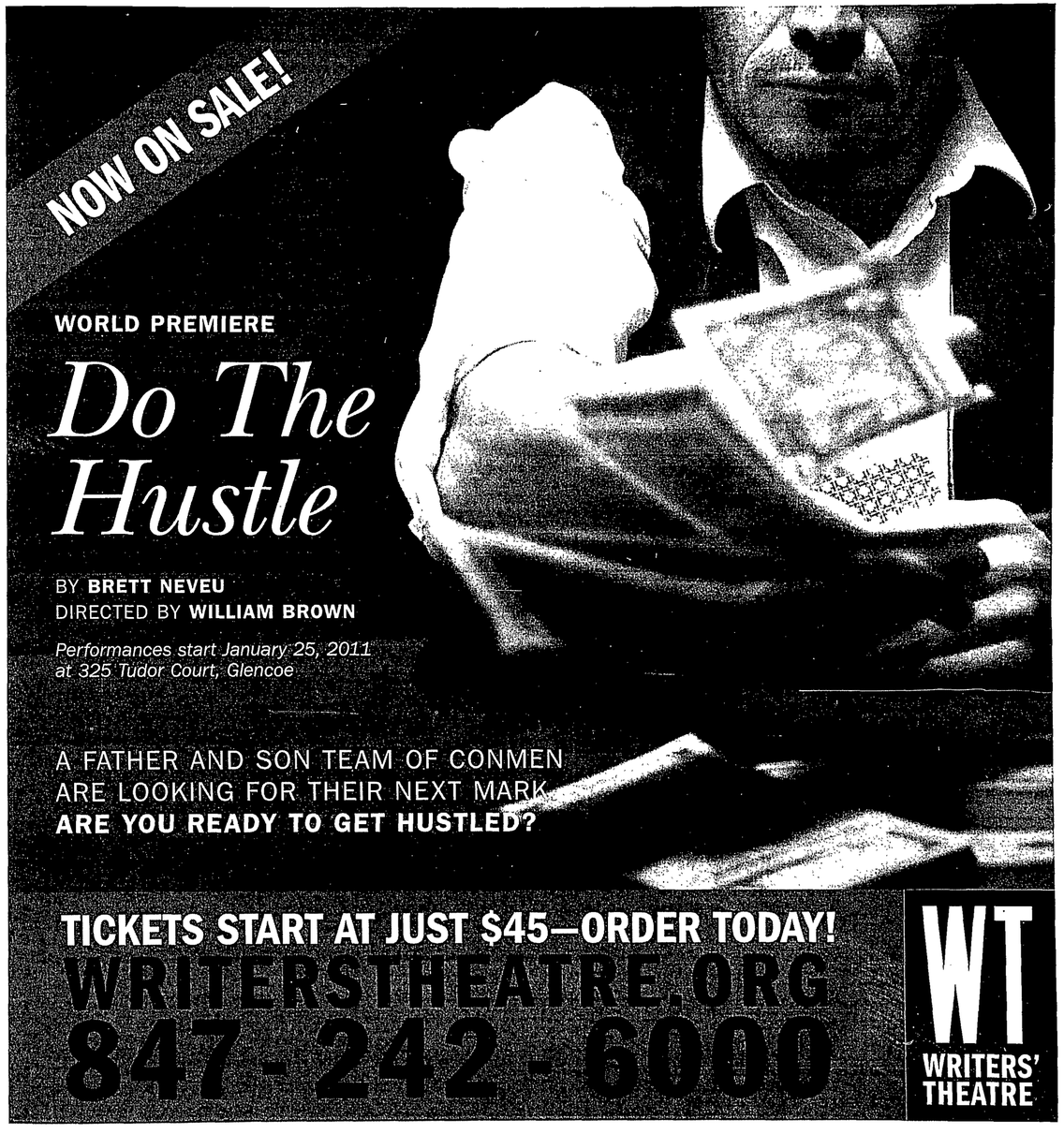

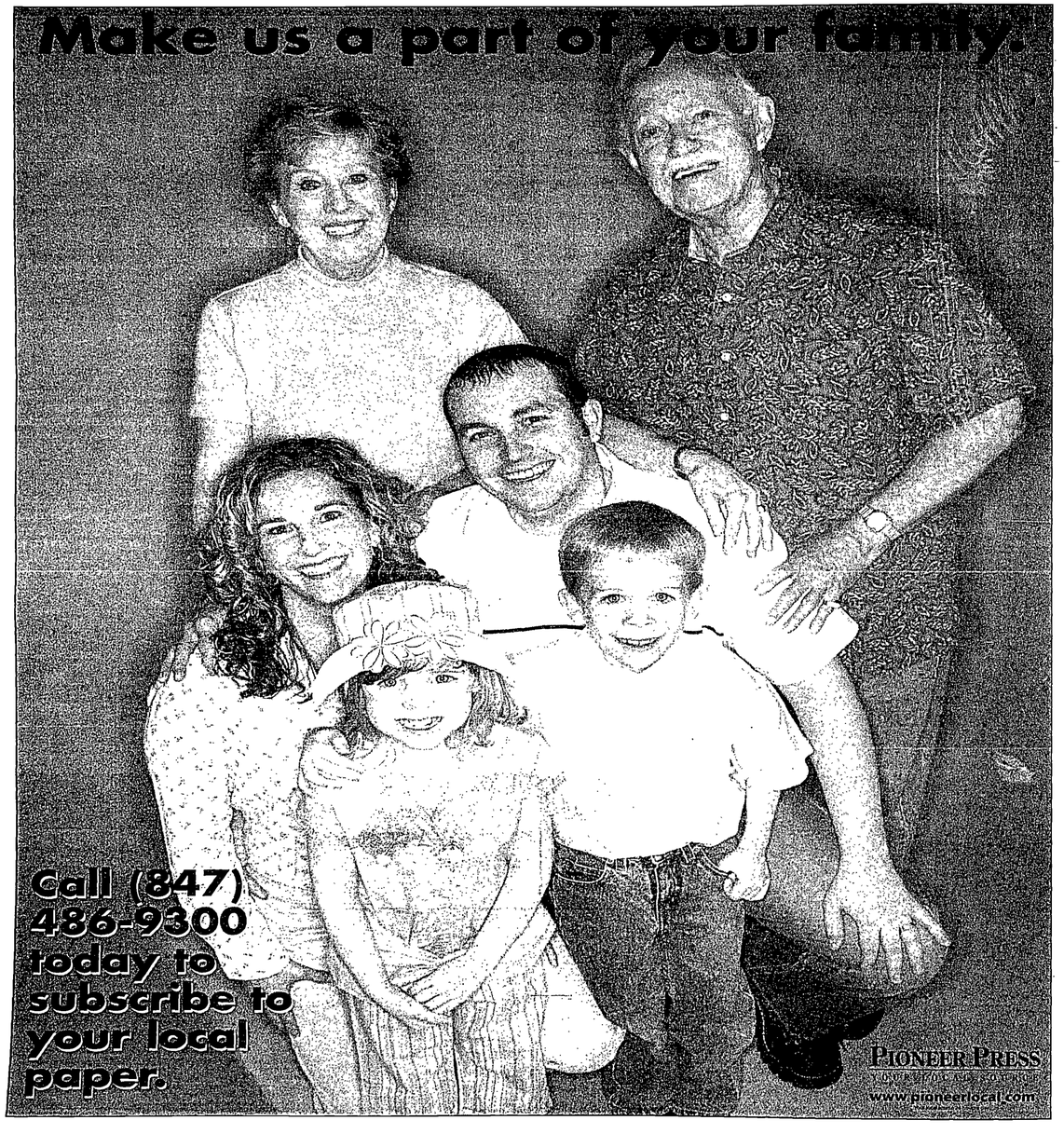

PIONEER PRESS
YOUR LOCAL SOURCE

pets & vets

Advertorial

The Family Dog

Q: How do I reduce the Separation Anxiety my dog displays when I leave the house?

A: The love and companionship we have with our dog can often be difficult to put into words. Consequently, creating a stressful situation for our beloved pet can also create stress in us. Separation Anxiety can be one of those situations. This type of anxiety in your dog is usually a result of your dog never learning how to be alone. Some of the telltale signs your dog may display prior to you leaving could be excessive chewing, barking, drooling, pacing, and going potty in the house.

Solving anxiety issues in our dog can be challenging and time consuming, depending upon the severity of the problem. The following tips are not inclusive.

(1) Teach your dog that it cannot be with you all the time. Separate yourself from your dog starting with short periods of time. You might do this by crating your dog from time to time during the day. Perhaps using a utility room instead of a crate will be easier for you.

(2) Encourage all family members to walk the dog and participate in other aspects of ownership. A nice walk with your neighbor, without you, can also be helpful.

(3) When you are leaving your home, do not make a big issue of it, either physically or verbally with the dog. When you return home, try not to "go mushy" over the dog. By doing this, you are trying to teach your dog that being home or away is "no big deal."

(4) Spend some time getting ready to leave the house. Put your coat on; put your keys in your pocket, etc. Leave through the entrance you normally leave from. Stay outside for short periods of time and return. Ignore the dog when you do this. Take your time and be patient. Your dog really needs your help to reduce this type of stress.

Jeff Green, owner of Total Recall Dog Training, has been involved in dog training and competitive obedience since 1992 and has won multiple top obedience competition awards throughout the mid-west with his Border Collies.

Our readers are encouraged to submit no more than 2 questions to info@trainmydog.com. Each month, he will answer questions that he feels present the most interesting or common issues among dog owners. If you would like to inquire about Jeff's services, he can be reached at 847-721-0234 or visit his website at www.trainmydog.com.

Call NOW And Make Your Thanksgiving & Winter Break Boarding Reservations

CARRIAGE HILL KENNELS 847-724-0270

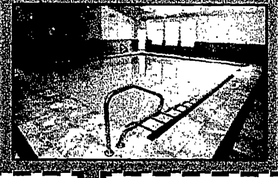
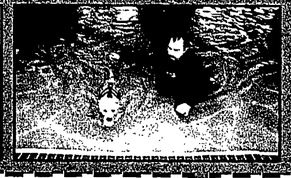

FREE
1 Day of Dog or Cat Boarding
With this ad. Limit one coupon per customer. Not valid with any other discounts. Expires 12-9-10

BUY 1 SWIM SESSION GET 1 FREE
$25 Value
Call for details. Cannot be combined with any other offers. 1 coupon per customer per promotional period. Expires 12-9-10

$5 OFF
Dog Grooming And Bathing
Cannot be combined with any other offers. One coupon per customer Expires 12-9-10

2218 Waukegan Rd. • Glenview • CarriageHillKennels.com
Gift Certificates Available

Artist puts a face on stroke in striking exhibit

'Stroke and Beyond'
through Dec. 6 at the Frances Searle Building, Northwestern University, 2240 N. Campus Drive, Evanston.

By SARA BURROWS
Contributor

What do you do when you're trapped inside your head? You see, hear, think and feel clearly, but you've lost the words you need. Nor can you understand a lot of the words said to you.

If you're Len Upin of Buffalo Grove, you fight. You do everything you can to reopen the door in your brain that slammed shut one night.

Upin's fight ultimately led to "Stroke and Beyond," the art exhibit he's mounted at Northwestern University, that runs through Dec. 6.

"Attitude," Upin believes, is the key. "In a way, I was frustrated, but in another way, I thought, 'OK, I'll work through it somehow.' I don't know how I did it, but I did it."

The show includes 21 pen and ink drawings, most of them 30- by 40-inches, and all depicting faces of people whose lives have been touched by stroke. The drawings are close up and personal portraits, capturing a moment of joy, pensiveness, worry.

Some faces are of recovering stroke victims; others are their spouses and family members. Many of the subjects have written brief statements of how a stroke has changed their lives.

"It's powerful work. This show should be in hospitals and rehabilitation clinics everywhere as inspiration," said Lisa Goesling, a Palatine artist and long-time friend of Upin.

Even while Goesling and Upin were hanging the show, people passing by would stop to comment on the work.

"I think his work has improved in some ways (since the stroke) because he pours his emotions into the pictures," said Goesling. "I'm so impressed by that man on every level — in terms of being an artist and as a human being."

For Upin, it has been a long seven years.

"So I had a heart attack the night of the stroke, and in the morning I woke up and I was babbling, I couldn't talk," said Upin.

That was in 2003, about a month before he turned 48.

But Upin had still another concern. "Just about a month after, I did a little drawing to make sure I could still do it," he said. "And I could."

What he couldn't do, however, was return to his 23-year career as an art teacher at Fremd High School in Palatine. "We had lots of exhibits for the kids, artwork in the halls, murals, all kinds of things," he said. "I was very happy."

He'd tried going back to school as an aide in his old classroom, but that didn't work well.

He took some classes and tried other kinds of art in between his many therapy sessions.

During his rehabilitation, Upin also dealt with a family tragedy. His older son — he has a younger son and a daughter — who'd wrestled with bipolar disorder for years, took his own life six months after the stroke.

"So it took a while," he said, about three years, before he fully returned to his art.

He found his style had changed, gotten looser, freer. And bigger. He found he enjoyed a new style of working that he calls "scribbling." He also concentrated on portraits.

"In 2006 I started doing these faces," he said. That year, he did one drawing. Last year, in 2009, he completed 20.

"Now," he said, "I'm free. Retired. It took about four years for me to tell myself that it's OK that I'm not teaching."

But with a piece hanging at Hotel Wit in Chicago, as part of Chicago Art Open, and plans for a show next year with his brother, artist Ira Lupin, in Philadelphia, he's doing well.

"I would say I'm back," he said, with his ready smile. "I'm better."

Comment: pioneerlocal.com

Artist Len Upin, who had a stroke in 2003, created an exhibit of his portraits of people whose lives have been touched by stroke. | Tamara Bell~Sun-Times Media

NORWOOD PARK
Chamber of Commerce & Industry
norwoodpark.org
Ellen Wierzewski, Executive Director

"GOING IN CIRCLES"
5K RUN, OCTOBER 23, 2010

Our 5K Run has become an annual Norwood Park tradition, after 5 years! Everything worked in our favor this year: the weather, the logistics, the volunteers and the 200 runners. The two chairwomen, Corrine Schreiber and Sandy Abrajano assisted by Bill Thom of RunRace.net spent weeks fundraising and working on every aspect of this wonderful event. Congratulations!

Many thanks to our Sponsors:
Ald. Brian Doherty, State Rep. Michael McAuliffe, Norwood Crossing, Norwood Park Auto, Sandy and Bob Abrajano, Corrine Schreiber, State Farm (M. Newlin), Gigi's, Consolidated Printing, Norwood Drugs, Pearl Gallery Two, State Farm (T. Riordan), Out of Blocks, Ace (J. Tierney), Amish Custom Kitchens, Gavin for Alderman, Blackthorn Manor, Mather More than a Café, La Flour Bakery, Resurrection H.S., Friends for Mary O'Connor, Mr. Bragg, Ms. Larson, Randy Rollinson, Anonymous.

BOARD OF DIRECTORS AND MEMBERSHIP MEETING
Due to the Thanksgiving holiday our upcoming meetings will be held on the same day: Wednesday, November 17th at 12 Noon
At Norwood Crossing Chapel Hall, 6010 N. Nina
Luncheon will be served
On the Agenda:
Exec. Director's report on the Chamber's recent events and initiatives
Election of 2011 Board of Directors

CAPS COMMUNITY PROGRAMS SUFFER CUTS
The recent budget situation in the city and the belt tightening measures have resulted in staff cuts at the 16th District's CAPS (Chicago Alternative Policing Strategy) program. According to Cmdr. Dave McNaughton the policing staff has been reduced by more than half. Cuts were also made in the Peer Jury program, and alternative to juvenile criminal justice program which allows minors to perform community service. Another source of concern is Chicago Police Superintendent Jody Weis' proposal to redeploy officers from safer neighborhoods (like the 16th District) to high crime areas. Instead, Cmdr. McNaughton proposed to equip off duty officers with radios to request backup when needed.

TABLEHOPPING

Sumptuous meals await at Evanston's Oceanique

Oceanique
505 Main St., Evanston. Open 5:30-9:30 p.m. Monday-Thursday, 5:30-10:30 p.m. Friday-Saturday. (847) 864-3435; www.oceanique.com.

By LEE A. LITAS
Contributor

"When I was young I thought French was the most refined cuisine in the world, and to me it still is," said Mark Grosz, chef de cuisine and owner of Oceanique French-American restaurant in Evanston. For the past 22 years, Grosz has been getting raves from critics and diners alike for his artistic, standout dishes.

Eight years ago, Grosz's son, Philip Andre, came on board as wine director and Oceanique swiftly began to garner Wine Spectator Magazine's coveted Awards of Excellence. Currently, Oceanique houses some 10,000 bottles representing 800 different vintages inside its serpentine cellar.

"Mark is very particular when it comes to ingredients, and I bring that mindset to wine. With 800 different bottles of wine, I can really say that we have a wine for every single person," Andre said.

This tandem approach to the highest level of presentation is evident throughout Oceanique's extensive menu and wine suggestions.

Take the chilled Massachusetts Peter's Point oysters (six/$18) with jalapeno-tropea onion salsa, radish and seaweed. Each mouthful offers a variety of tastes further elevated by the confluence of varied textures and melange of bitter-sweet ingredients.

With his Hudson Valley foie gras ($20), Grosz has turned the maxim "don't play with your food" on its ear by creating art or, at the very minimum, an artist's palette out of plum chutney, caramelized peach and asparagus, a few well-placed berries and the foie gras itself. Play is encouraged: Try pairing the different tastes on your plate/palette to see how each accentuates the delicate and juicy morsels of fatty liver.

As the name implies, at Oceanique seafood is king. Consequently, its mantra is based on the ancient proverb that for fish to taste right, it must swim three times: "In water, in butter and in wine."

The wild Alaskan halibut comes slow-roasted, served with leeks, heirloom carrots and nutty edamame drizzled with a port-pinot noir sauce ($35). And the wild Maine lobster ($36) practically swims onto your plate. Chef Grosz dresses the dish artistically, complete with head and tail, then adds vegetables like red onions, beets and asparagus spears, and covers the entire presentation in a saffron sauce.

The quail foie gras ($37) with Belgian endive, huckleberries and honey-sherry vinegar is a feast for the eyes and the palate and completely dispels the notion that Oceanique is focused solely on marine delicacies.

For dessert, the patisserie are all $11 and throwing a dart at the sample tray while blindfolded is perhaps the only way to make the choice simpler between the day and night cake with interlays of whipped cream chantilly and chocolate mousse, the Napoleon with vanilla mousseline and berries or the vanilla creme brulee served inside a mini pumpkin.

Pairing any one of these with the 10-year-old Mas Amiel Maury French dessert wine ($9) raises the attention to detail to staggering. The combination of opulent desserts with the sumptuous wine is decadence seemingly reserved for the very rich but, in fact, is instead very attainable for say, a Tuesday night.

Comment: pioneerlocal.com

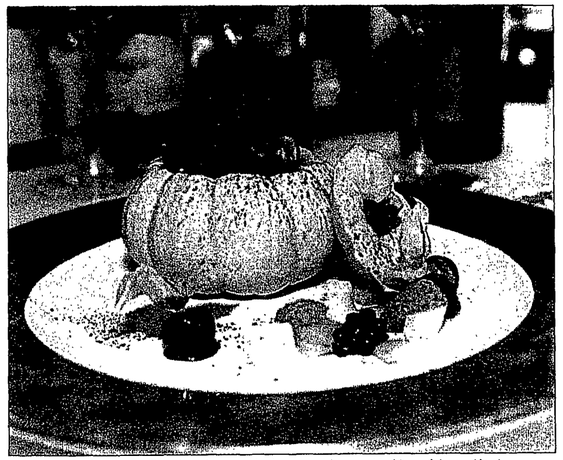

Just in time for fall, the traditional vanilla creme brulee dessert is served inside a mini pumpkin at Oceanique in Evanston. | Photo by Lee A. Litas

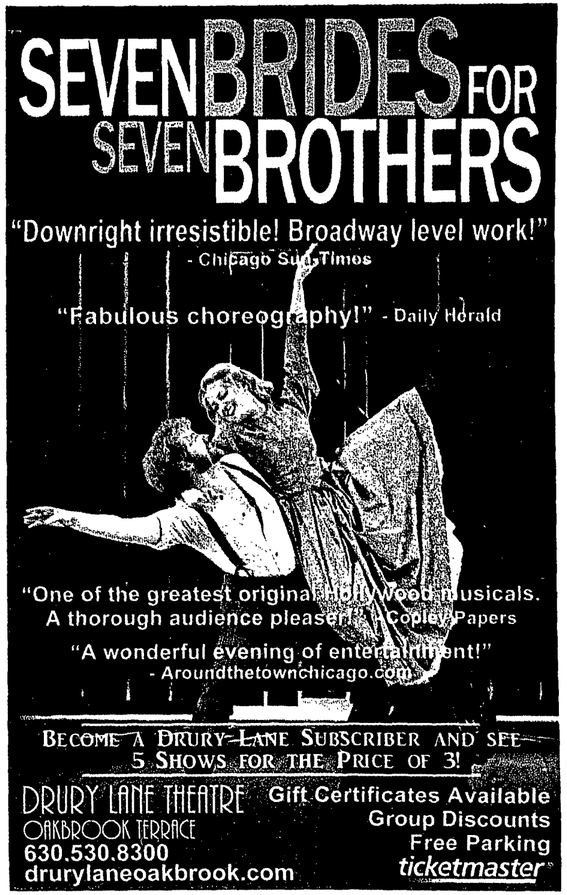

METROPOLIS
PERFORMING ARTS CENTRE

One Night Only
NOVEMBER 20

Tickets on Sale Now!

PAULA COLE

GRAMMY WINNING SINGER OF
Where Have All the Cowboys Gone?
I Don't Want to Wait

BOX OFFICE 847 577 2121 · METROPOLISARTS.COM

A&A · STELLA ARTOIS · Daily Herald · DOUBLETREE HOTEL · FASTSIGNS

The Lincolnwood Chamber Orchestra will perform "Interactive Orchestra – A Family Concert" at 3 p.m. Nov. 14 at Lincolnwood Community Center, 6900 N. Lincoln Ave. The program features Tchaikovsky's Album for the Young, music from "Harry Potter and the Chamber of Secrets" and a work by Ilya Levinson, inspired by short stories written by Lincolnwood School District 74 students and narrated by Natalie Nedvetsky (pictured). Free. Visit www.americanmusicfestivals.com or call (224) 456-2399.

go.

Continued from **PAGE B16**

humanities and foreign language at Oakton College, on "A Masked Ball" by Verdi at 3 p.m. Nov. 14. The afternoon will include a social hour. Cost is $10 for members; $15 guests. New members may sign up at the program. For location and more information, call (847) 328-0158 or (847) 475-5345.

Lutkin Hall at Northwestern University, 700 University Place, Evanston. Most ticket prices listed in three categories: general public; senior citizens and NU faculty and staff; and student rate. (847) 467-4000. Nov. 11, 7:30 p.m.: Evelyn Dunbar Early Music Festival, Master Class for Singers and Instrumentalists. Admission is free. Nov. 18, 7:30 p.m.: Mas Sugihara and the Chicago Reed Quartet presents selections from Tchaikovsky's "The Nutcracker," Gershwin's "Three Preludes" and Piazzolla's "Fuga y Misterio." $9/$7/$5. Nov. 21, 3 p.m.: University Women's Chorus performs sacred and secular works for treble voices. $7/$5/$4.

The Met: Live in HD, the Metropolitan Opera's series of live performance transmissions into movie theaters, includes Showplace Niles 12, 301 Golf Mill Center, Niles, and Evanston 18, 1715 Maple Ave., Evanston. Tickets are available at the theater box offices and online at www.fathomevents.co. Nov. 13, noon: "Don PasQuale." Dec. 11, 11:30

go., **PAGE B24**

ALL OF THE TRIMMINGS. NONE OF THE TROUBLE.
HARRY CARAY'S FOR THANKSGIVING
TURKEY, PRIME RIB AND UNLIMITED VISITS TO THE SIDES
BUFFET PLUS THE FULL ITALIAN STEAKHOUSE MENU
Call 847.699.1200 or visit harrycarays.com for reservations!

10233 W. Higgins Rd. | 847.699.1200 | harrycarays.com

Choral society marks 75 years of making music

'Ring in the Season'
North Shore Choral Society and the Joyful Ringers handbell choir of the Glenview Community Church. 3 p.m. Sunday, Nov. 21 at Glenview Community Church, 1000 Elm St., Glenview. $25, $22 seniors, $15 students. (773) 956-8400, www.northshorechoral.org.

By DOROTHY ANDRIES
Contributor

When the North Shore Choral Society rings in the season Nov. 21 at Glenview Community Church, the singers will also be ringing in the society's 75th anniversary year. Begun in 1935 in the midst of the country's great depression, the chorus has endured through wars, peace and economic downturns, including the current recession.

"The members of the choral society are people who love music," said Julia Davids, who is beginning her second year as music director and conductor of the esteemed group. "We strive to produce an exciting live performances, not only with the standard choral repertoire, but also with new pieces that push us and the audience a little."

There are 140 members in the group, give or take a dozen depending upon the works being sung. "We started rehearsing the Tuesday after Labor Day," she continued, "and our first concert is unapologetically Christmas music."

But Davids, who lives in Skokie, recently became a full time member of the music faculty at North Park University, so the program has more than beloved carols. The chorus will sing "There Shall a Star" from Mendelssohn's "Christus," the "Ave Maria" by Biebl and the American premiere of "Creator of the Stars of Night" by Canadian composer Jeff Enns.

Organist will be Gary Wendt, who is also director of the bell choir at Glenview Community Church.

North Shore Choral Society

The group's official 75th Anniversary Gala Concert will be held at 7 p.m. Saturday, Feb. 12 at the Unitarian Church of Evanston. Davids searched the archives to choose a significant piece of music from each decade of the society's history. The program includes excerpts form the Faure "Requiem," Mendelssohn's "Elijah," "Haydn's "Creation," and Copland's "Old American Songs."

Baritone Anthony Green of Wilmette has been with the chorus since 1974 and is particularly pleased with Davids' leadership. "Julia was assistant conductor at Northwestern when I was in the chorus there and I was very impressed with her," he explained. "She was one of the first persons we contacted when Donald Chen announced he was leaving." Chen became music director in 1984 and remained for 24 years, directing the chorus in outstanding performances of such choral classics at Bach's "St. Matthew Passion" and Mendelssohn's "Elijah."

Green, who is now retired, joined the North Shore Choral Society after he and his wife moved from the Boston area. "I wanted to sing classical music," he said, "and it has been a wonderful group."

One of the newest members of the ensemble is alto Julia Brueck of Evanston, who arrived on the North Shore in June, after receiving her doctorate in organ performance from the University of Iowa. She recently was hired as minister of music at St. David's Episcopal Church in Glenview, where she is choir master and organist.

"My mother was the choir director of the United Methodist Church in Philadelphia," she began, "so I started singing in the choir when I was four years old. It is a passion with me."

She was particularly glad to find the North Shore Choral Society. "There is a big age range and people are very friendly, but also very serious about music.

"Julia is wonderful," she added. "She knows how to combine fun and humor for us, but she also has high expectations. She wants us to be the best we can be, and I like that."

Comment: pioneerlocal.com

AMICI Ristorante
PARTY ROOM up to 80
RESERVE NOW FOR THE HOLIDAYS
• Catering • Open Daily Lunch & Dinner
(847) 967-0606
7620 N. MILWAUKEE, NILES
2 Blocks South of Oakton
www.amicifood.com

Pepe's Mexican Restaurants
4610 North Harlem Avenue
Harwood Heights
Phone: 708-867-4072
5 TACOS FOR $5.00
5 Crispy Corn Shell Tacos
Choice of beef, chicken or pork
Carry-Out only. Not valid with any other offers, specials, or coupons. Not valid on any holiday. Limit one coupon per person. Valid only at 4610 N. Harlem Ave. 708-867-4072. Tax not included. Offer Good For a Limited Time.

Who said you're too old to have a picture with Santa?
Santa will be making frequent appearances at Chickie's starting Nov. 26 check web sight for dates and times
open daily 7am to 3pm friday dinner until 8pm
CHICKIE'S DINER
920 BUSSE HIGHWAY • PARK RIDGE, IL 60068
(847) 823-1956 www.chickiesdiner.com

WYNDHAM GLENVIEW SUITES
-FALL DINNER SPECIALS-
THURSDAYS
Prime Rib $12.95
Enjoy a 10 oz. prime rib dinner!
FRIDAYS
Fish Fry $9.95
SATURDAYS
Unlimited Pasta Bowl
Includes soup du jour and tossed house salad
$10.95
Valid thru 12/15/10
1400 N. Milwaukee Ave. • 847-759-7601
Located next door to ABT Electronics & across from the Historic Grove Nature Center

Shop with a Cause
A FAIR TRADE HOLIDAY BOUTIQUE
NOVEMBER 20, 2010
9 A.M. - 3 P.M.
315 Waukegan Road
Northfield, IL 60093
shopwithacause.net
This holiday season, we invite you to not just buy gifts but to also be a gift to the world. By purchasing Fair Trade you are providing sustainable jobs to hard working people. Use your spending power to help bring dignity and justice to some of the world's most marginalized.
This unique event is co-hosted by Willow Creek Community Church – North Shore and Am Shalom of Glencoe in a partnership to address social injustice.

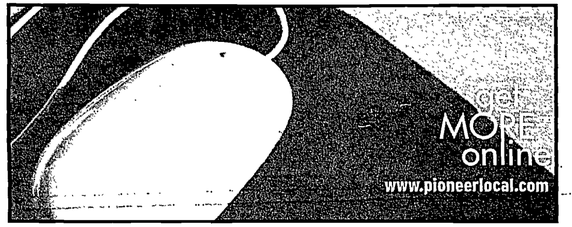

ON STAGE: NOVEMBER 5 – DECEMBER 26

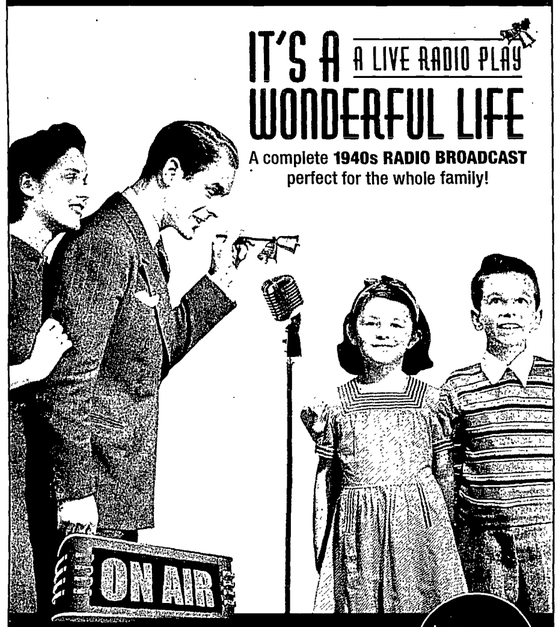

"First-class…has just as much power to move an audience now as it did 60 years ago" - North County Times

$5 OFF* YOUR TICKETS

Exciting news! In 2011 NOBLE FOOL THEATRICALS will become FOX VALLEY REPERTORY LIVE THEATER AT PHEASANT RUN

DINNER, GROUP & OVERNIGHT PACKAGES AVAILABLE

4051 East Main Street · St. Charles, IL ticketmaster

www.noblefool.org · BOX OFFICE: 630-584-6342

*Call 630-584-6342 for discount. Reservations required. Mention offer when ordering tickets. Subject to availability. For show-only tickets. Cannot be combined with any other offers or to previously purchased tickets. One coupon per order. Good for up to four total purchased tickets. Restrictions may apply. Valid thru 12/26/10.

go.

Continued from PAGE B22

a.m.: "Don Carlo."

Alice Millar Chapel at Northwestern University. 1870 Sheridan Road, Evanston. Information: (847) 491-5441; tickets: (847) 467-4000. Nov. 14, 7 p.m.: Evelyn Dunbar Early Music Festival. Stephen Alltop will conduct the Baroque Music Ensemble, the Dunbar Festival Orchestra and the Alice Millar Chapel Choir in a performance of Monteverdi's "Vespers," the largest-scale religious composition of the pre-Bach era. The performance includes solos and duets as well as complex 10-part choruses and the early music instrumental sounds of cornetti, sackbuts and theorbos. $9/$7/$5.

Mostly Music Chicago presents the Georgia Guitar Quartet with Robert Sims, baritone, at 4 p.m. Nov. 14 at the Charles Gates Dawes House, 225 Greenwood St., Evanston. The program includes works by Grieg, Chopin, Bernstein, Schubert and others. Tickets: $30; $15 for students. For tickets and information, call (312) 287-5761 or visit www.mostlymusicchicago.com.

Music Institute of Chicago, Nichols Concert Hall, 1490 Chicago Ave., Evanston. (847) 905-1500, www.musicinst.org. Nov. 14, 3 p.m.: Lincoln Trio in a concert featuring works by woman composers, including Jennifer Higdon, Lera Auerbach, Augusta Read Thomas and Stacy Garrop. Tickets: $25; $15 for senior citizens; $10 for students. Dec. 4, 7:30 p.m.: The Music Institute of Chicago Chorale celebrates the 200th anniversary of Mexican independence with a Mexican Baroque concert, featuring the Rogers Park Neighborhood Choir of Chicago Children's Choir. The program includes works by late 16th to 18th century composers Manuel Zumaya, Francisco Lopez Capillas and Gaspar Fernandez, and concludes with a Te Deum for double choir and orchestra by Ignacio de Jerusalem. $15; $10 for seniors; $7 for students.

North Suburban Symphony, conducted by Ron Arden. (847) 234-4150, http://northsuburbansymphony.art.officelive.com. Performances are at 4 p.m. in the Gorton Community Center, 400 E. Illinois Road, Lake Forest, unless noted otherwise. Tickets: $18; $10 students and seniors; children 12 and under free with a paid adult. Nov. 21: "It's Classic – Because It Lasts." The program includes Rossini's "William Tell" Overture; Debussy's "Prelude to the Afternoon of a Faun"; Sibelius' "Finlandia"; Saint Saen's "Danse Macabre; and Rachmaninoff's "Vocalise ." March 13, 2011: "Two for One," including Brahm's Double Concerto; Bruch's Concerto for Clarinet and Viola; and Vivaldi's Double Violin Concerto. May 15, 2011: "A Grand Night for Singing," featuring Kristin and Michael Lyon.

Northwest Symphony Orchestra, Paul Vermel, music director, presents concerts at 3:30 p.m. Sundays in the Theatre for the Performing Arts at Maine West High School, 1755 S. Wolf Road, Des Plaines. Pre-concert commentaries by Carolyn Paulin, a staff member of radio station WFMT, begin one hour prior to each concert. Tickets: $20; $15 for seniors; $10 for students. Children under age 14 are admitted free when accompanied by a paying adult. www.northwestsymphony.org. Nov. 14: "Romance of the Harp," with soloist Nuiko Wadden, principal harpist of the Pittsburgh Symphony. The program includes Gliere's Harp Concerto in E-flat Major; Liszt's "Les Preludes"; and Schubert's Rosamunde Overture and the Rosamunde Ballet Suites I and II. Jan. 23, 2011: "Music of Vienna," with soloist Daniel Gingrich, the Chicago Symphony Orchestra's co-principal French horn1. The program includes Mozart's Horn Concerto No. 3 in E-flat Major; Robert Schumann's Third Symphony ("Rhenish"); Johann Strauss Sr.'s Radetzky March; and Johann Strauss Jr.'s Emperor Waltz. April 10, 2011: "Russian Triumph," featuring bassoonist William Dawson. The program includes Mozart's Concerto in B-flat for Bassoon and Orchestra; Debussy's Petite Suite; and Shostakovich's Symphony No. 5 in D minor. May 22, 2011: Pops concert, showcasing military, opera and Broadway themes. Featuring Stephanie Block, viola, winner of the Paul Vermel Young Artist Award.

The Orion Ensemble performs in Nichols Hall at the Music Institute of Chicago, 1490 Chicago Ave., Evanston. Tickets are $26; $23 for senior citizens; $10 for students. Free for children 12 and younger. (630) 628-9591 or www.orionensemble.org. Nov. 28, 3 p.m.: All-French program featuring masterworks of French romanticism by César Franck and Théodore Dubois, and a neoclassical work by 20th century composer Jean Françaix.

Pick-Staiger Concert Hall at Northwestern University, 50 Arts Circle Drive, Evanston. Information: (847) 491-5441; tickets: (847) 467-4000, www.pickstaiger.org. Most ticket prices listed in three categories: general public; senior citizens and NU faculty and staff; and student rate. Nov. 12, 7:30 p.m.: Keyboard Conversations, "Romantic Music of Robert Schumann." Pianist Jeffrey Siegel will present Schumann's "Fantasy Pieces," Op. 12, including "Dream Visions" and "Soaring," and "Symphonic Etudes," in a concert with commentary. $23/$21/$16. Nov. 20, 7:30 p.m.: Northwestern University Symphony Orchestra presents "Music from Kiev: A Festival of Ukrainian Composers," featuring cellist Russell Rolen. The program will include Pilyutkov's "Colors and Shadows," Lyashenko's Cello Concerto and Silvestrov's Symphony No. 5. $9/$7/$5. Nov. 21, 3 p.m.: Concert Band presents band standards. $7/$5/$4. Nov. 21, 7:30 p.m.: Philharmonia performs Dvorak's "Slavonic Dances," Op. 46, Nos. 1-8, and Rimsky-Korsakov's "Dance of the Tumblers" from "The Snow Maiden." $7/$5/$4.

Skokie Valley Symphony Orchestra performs at 3 p.m. Sundays at the North Shore Center for the Performing Arts, 9501 Skokie Blvd., Skokie. Tickets are $23-$37; $10 for children. Free pre-concert lectures begin at 1:45 p.m. For tickets, call (847) 673-6300 or visit www.svso.org. Dec. 12: "Rachmaninoff, Puccini and Wagner," including a semi-staged performance of the third act of "La Bohème." The concert also features Kate Liu, second prize winner of the orchestra's Young Artist Competition, performing Rachmaninoff's Piano Concerto No. 2. The program also includes Wagner's Overture to "Rienzi." Feb. 27, 2011: An all-Beethoven program featuring the Symphony No. 3 (Eroica) and Symphony No. 8. May 15, 2011: "Strauss and Tchaikowsky," including the Pathétique Symphony.

POP/FOLK/JAZZ

Allstate Arena, 6920 N. Mannheim Road, Rosemont. Tickets are available at www.ticketmaster.com or (800) 745-3000; the ticket prices listed below do not include service fees. The information line is (847) 635-6601. Nov. 26, 3 p.m. and 8 p.m.: Trans-Siberian Orchestra. Tickets are $25-$61. Dec. 3, 8 p.m.: Usher with Trey Songz. $29.50-$125. Dec. 4, 8 p.m.: Michael Bublé. $49.50, $75, $95.

Bluegrass Legends Concerts at the American Legion Music Hall, 1030 Central St., Evanston, www.chicagobluegrass.com. Doors open at 7 p.m., show at 8 p.m. Admission: $20; $15 for senior citizens and children 16 and under. Nov. 20: Don Rigsby & Midnight Call with special guest, R&B artist Lou Pride.

The Celtic Knot Public House, 626 Church St., Evanston. (847) 864-1679, www.celticknotpub.com. No cover unless noted otherwise. Mondays, 8 p.m.-midnight: Bluegrass and roots music with The Mudflapps. Tuesdays, 7-10 p.m.: Irish music session. Nov. 13, 10 p.m.: Sunnyside Up. Nov. 21, 5-8 p.m.: Eric Lugosch.

Ethical Humanist Society Second Saturday Coffeehouse, 7574 N. Lincoln Ave. (at Howard), Skokie. (847) 677-3334, www.ethicalhuman.org. Nov. 13, 8 p.m.: Folk and popular music of the '60s and '70s with David and Gail Hardesty, Lisa Crowe and others. $8 donation includes refreshments.

Gibsons Bar & Steakhouse, 5464 N. River Road, Rosemont. (847) 928-9900, www.gibsonssteakhouse.com. Wednesdays and Thursdays, 8 p.m.-midnight: Lenny Capp. Fridays and Saturdays, 8 p.m.-midnight: Lenny Capp Trio.

Hogeye Folk Arts hosts concerts at Lake Street Church, 607 Lake St., Evanston. All concerts start at 7:30 p.m.; doors open at 7 p.m. $15 general admission; $13 for senior citizens; $5 for students; free for children under 12. Admission may be paid at the door in cash or by check, or by credit card in advance from www.brownpapertickets.com. For information, visit www.hogeyefolkarts.org. Nov. 20: Andrew and Casey Calhoun.

Lincolnwood Public Library, 4000 W. Pratt Ave. (847) 677-5277, www.lincolnwoodlibrary.org. Nov. 21, 2 p.m.: Live@Lincolnwood Library presents The Showtimers' Musical Magic, featuring Julia Harris, Bernice Linkoff and Ron Pregozen.

Mayne Stage, 1328 W. Morse Ave. in Rogers Park, Chicago. (773) 381-4554, www.maynestage.com. Nov. 11, 8 p.m.: Johnny Flynn. $15. Nov. 19, 9 p.m.: JT & the Clouds. The Lowdown Brass Band, a nine-piece, horn-driven ensemble, opens. $12. Nov. 21, 8 p.m.: Singer/songwriter Bleu. $10. Nov. 23, 7:30 p.m.: Indie band Seryn. The Numbers, a Boilingbrook-based alternative country band, opens. $10. Nov. 24, 9 p.m.: Family Groove Company (funk/jazz). Thinner Teed opens, presenting jazz, funk, blues, reggae and rock. $10. Dec. 1, 7:30 p.m.: Asian-American singer/songwriter BettySoo (folk-rock). Singer/songwriter Imelda de la Cruz opens, followed by Sarah Vonderhaar. $10. Dec. 2, 8 p.m.: Shannon McNally and Hot Sauce (rock and Americana). $10 in advance; $12 at the door. Dec. 7, 8 p.m.: Singer/songwriter Darrell Scott. $20 in advance; $25 at the door; $40 for VIP seating. Dec. 8, 8 p.m.: Eastern Blok plays world music. $15. Dec. 9, 8 p.m.: Geoff Muldaur and Jim Kweskin (folk and Americana). $20 in advance; $25 at the door.

Northlight Theatre, 9501 Skokie Blvd., Skokie. (847) 673-6300, www.northlight.org. Dec. 30-31, 8 p.m.: New Year's Eve with E. Faye Butler and her combo present jazz, pop, show tunes and blues. Tickets: $45 (Dec. 30) and $55 (Dec. 31).

Oakton Community College Performing Arts Center, 1600 E. Golf Road, Des Plaines. (847) 635-1900. Nov. 19, 8 p.m.: Oakton Community College Jazz Band. $5; $3 for students and seniors.

Pick-Staiger Concert Hall at Northwestern University, 50 Arts Circle Drive, Evanston. Most ticket prices listed in three categories: general public; senior citizens and NU faculty and staff; and student rate. Information: (847) 491-5441; tickets: (847) 467-4000, www.pickstaiger.org. Nov. 13, 7:30 p.m.: "An Evening of Jazz," with Patricia Barber and Kenny Werner. $18/$15/$8.

Rosemont Theatre, 5400 N. River Road, Rosemont. Tickets are available at www.ticketmaster.com or (800) 745-3000; the ticket prices listed below do not include service fees. For more information about the theater, call (847) 671-5100 or visit www.rosemontheatre.com. Nov. 16: The Australian Pink Floyd Show, featuring Pink Floyd's greatest hits. $25, $35, $45, $55.

Skokie Central Traditional Congregation, 4040 Main St., Skokie. Nov. 14, 7 p.m.: Maxwell Street Klezmer Band, featuring tenor Pavel Roytman. Tickets: $25; $10 for children under 16. Call (847) 674-4117.

Skokie Theatre Music Foundation presents concerts in the Skokie Theatre, 7924 Lincoln Ave., Skokie. Call (847) 677-7761 or visit www.skokietheatre.com. Tickets are $20 in advance, $25 at the door, unless noted otherwise. Nov. 14, 2 p.m.: Bounding Main. Nov. 14, 8 p.m.: Sarah Marie Young. Nov. 17, 1:30 p.m.: Marcus Gentry presents "Got Georgia on My Mind." Nov. 19, 8 p.m.: SamaSama Project presents "Sarsuela Ni Lola" ("Grandma's Musical") (Filipino folk fusion). Nov. 21, 2 p.m.: Jimmy Damon's "Happiness Show." Nov. 21, 7 p.m.: Ron Estrada and Rick Hunt perform songs by Frank Sinatra, Dean Martin, Tony Bennett, Tom Jones and others. Nov. 24, 1:30 p.m.: Rob Dorn's "Got Gershwin."

S.P.A.C.E., 1245 Chicago Ave., Evanston, www.evanstonspace.com. (847) 492-8860. Shows at 8 p.m., unless noted otherwise. Nov. 11: TFDI: Tony Lucca, Jay Nash, Matt Duke. $12/$15. Nov. 12: Mindy Smith (country). $18/$22. Nov. 13, 7 p.m.: Ellis Paul (folk). $20/$25. Nov. 13, 10 p.m.: Tab Benoit (blues/rock). $20/$25. Nov. 14: The Chapin Sisters and The Pines (indie folk). $10/$12. Nov. 15: Melissa Manchester. $25/$30. Nov. 16, 8 p.m.: Bobby Long. $12/$15. Nov. 18: Guitarist Pete Huttlinger. $15/$20. Nov. 19: Bill Frisell's Disfarmer Project (jazz/guitar). $15/$20. Nov. 21: Isaac Russell. $8/$12. Nov. 25: Dave Specter's Adventures in Guitar with Mark Wydra. $12/$15. Nov. 26: American English (Beatles tribute). $17/$20. Nov. 27: Andrew Ripp. $10/$14. Nov. 28, 7 p.m.: Paul Geremia and Jim Craig (folk). $12/$15. Dec. 1: Jenny Scheinman with Nels Cline, Jim Black and Todd Sickafoose (Americana). $25/$30. Dec. 2-3: Hot Buttered Rum and The Lee Boys (bluegrass). $20/$25. Dec. 8: Jeffery Foucault. $12/$15. Dec. 9: Lucy Kaplansky (folk). $17/$20. Dec. 11: Joe Krown Trio with Walter Wolfman Washington and Russell Batiste (New Orleans/funk). $15/$18. Dec. 15: Josh Hoge and Todd Carey. $12/$15. Dec. 17: Girlyman (folk/rock). $20/$25. Dec. 30: Ezra Furman: Solo Acoustic. $10/$12. Dec. 31, 6 p.m.: Jill Sobule and Julia Sweeney. $20/$25. Dec. 31, 10 p.m.: Shemekia Copeland (blues). $40/$45. Jan. 14, 2011: Eddy "The Chief" Clearwater (blues). $15/$20. Jan. 18, 2011: Guitarist Charlie Hunter. $18/$22. Jan. 21, 2011: Leo Noncentelli's The Meters Experience (soul). $20/$25. Jan. 30, 2011: Freedy Johnston and Darden Smith. $17/$20. Feb. 12, 2011: James Hunter (soul). $24/$28. Feb. 18, 2011, 7 p.m.: Rory Block (blues). $15/$18.

MAKE YOUR THANKSGIVING RESERVATIONS

SPECIAL MENU *No Buffet

SEATINGS: 11:30, 12:00, 1:30, 3:00, 4:00, 5:30

PARTIES OF 6 OR MORE RESERVE YOUR WHOLE TURKEY FOR FAMILY STYLE DINNER

HUNTERS FEST Nov. 12 - 21

FRIDAYS, SATURDAYS & SUNDAYS Live Entertainment

OPEN 7 DAYS A WEEK

For Lunch, Dinner and Late Night Fun!

BANQUET ROOM & AUTHENTIC GERMAN CATERING MENU AVAILABLE FOR ALL YOUR BUSINESS AND FAMILY EVENTS

Great Food, Great Service, Great People

RESERVE NOW FOR YOUR HOLIDAY PARTIES

Edelweiss German American Cuisine

7650 W. Irving Park Rd. Norridge

708-452-6040

ART GALLERIES

Block Museum of Art at Northwestern University, 40 Arts Circle Drive, Evanston. (847) 491-4000, www.blockmuseum.northwestern.edu. Through Dec. 12: "Leon Golub: Live & Die Like a Lion?", featuring late drawings by the American artist, in the main gallery. Through Dec. 12: "Shirin Neshat: Rapture," a video and sound installation by the Iranian-born and U.S.-based photographer, video artist and filmmaker, in the Alsdorf Gallery. Nov. 13, 2 p.m.: "Art and Oppression: Leon Golub and Shirin Neshat," Eduardo Cadava, professor of English, Princeton University, and Ranjanna Khanna, Margaret Taylor Smith Director of Women's Studies, Duke University, discuss the treatment of oppression in the artwork of Golub and Neshat. Nov. 17, 10 a.m.: Educating the Eye series, "Barbara Crane and Brad Temkin: Choices in Contemporary Photography." $10; free for Block Museum members. Reservations are required; call (847) 491-7540.

Dittmar Memorial Gallery at Northwestern University's Norris Center, 1999 Campus Drive, Evanston, www.norris.northwestern.edu/dittmar.php. (847) 491-2348. The gallery is open from 10 a.m.-10 p.m. daily. Admission is free. Through Dec. 9: "Intense Brightness," works by Licha DeLaPena.

Oakton Community College, Koehnline Museum of Art, 1600 E. Golf Road, Des Plaines. (847) 635-2633, www.oakton.edu/museum. Through Dec. 3: ID Show 2010, paintings, photography, ceramics and digital art by members of the art faculty at Oakton Community College.

Perspective Group and Photography Gallery, 1315-1/2B Chicago Ave., Evanston. Visit http://perspectivegallery.org or call (224) 200-1155. Through Nov. 28: "Reflections," photographs by Mark Kaufman, and "Imagined Landscapes," photographs by Bob Tanner, as well winning photographs from the sixth annual Faces of Evanston contest.

Skokie Art Guild's 2010 Members Only Fall Exhibit will be showing through Nov. 20 at the Skokie Public Library, 5215 Oakton St. Visit www.skokieartguild.org.

AUDITIONS & OPPORTUNITIES

MUSICIANS

Canzonetta Youth Orchestra is seeking players for the 2010-11 music season. Directed by Hilel Kagan, Canzonetta is a chamber orchestra that offers specialized instruction for children interested in developing their orchestral skills. Training orchestra, for 7- to 10-year-olds with beginning orchestral experience, meets from 1:30-2:30 p.m.

go., PAGE B27

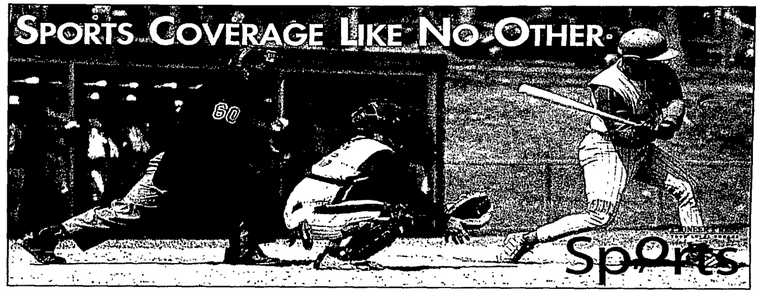

Miracle on 34TH STREET

Meredith Willson's IT'S BEGINNING TO LOOK A LOT LIKE CHRISTMAS

Book, Music & Lyrics by Meredith Willson
Book Based on MIRACLE ON 34TH STREET
Story by Valentine Davies | Screenplay by George Seaton
Directed by William Pullinsi

November 11 - December 19, 2010

Call now for the BEST seats!

219-836-3255

Groups of 11+ call 219-836-3258

TheatreAtTheCenter.com

FREE PARKING!

Theatre at the Center 20th Anniversary Broadway theatre since 1990

1040 Ridge, Munster, IN

Give the Gift of Theatre

2011 Season Subscriptions & Gift Certificates are now on sale!

SLEUTH · NUNSENSE · THE WIZ · GUYS & DOLLS · A CHRISTMAS

219-836-3255 | TheatreAtTheCenter.com

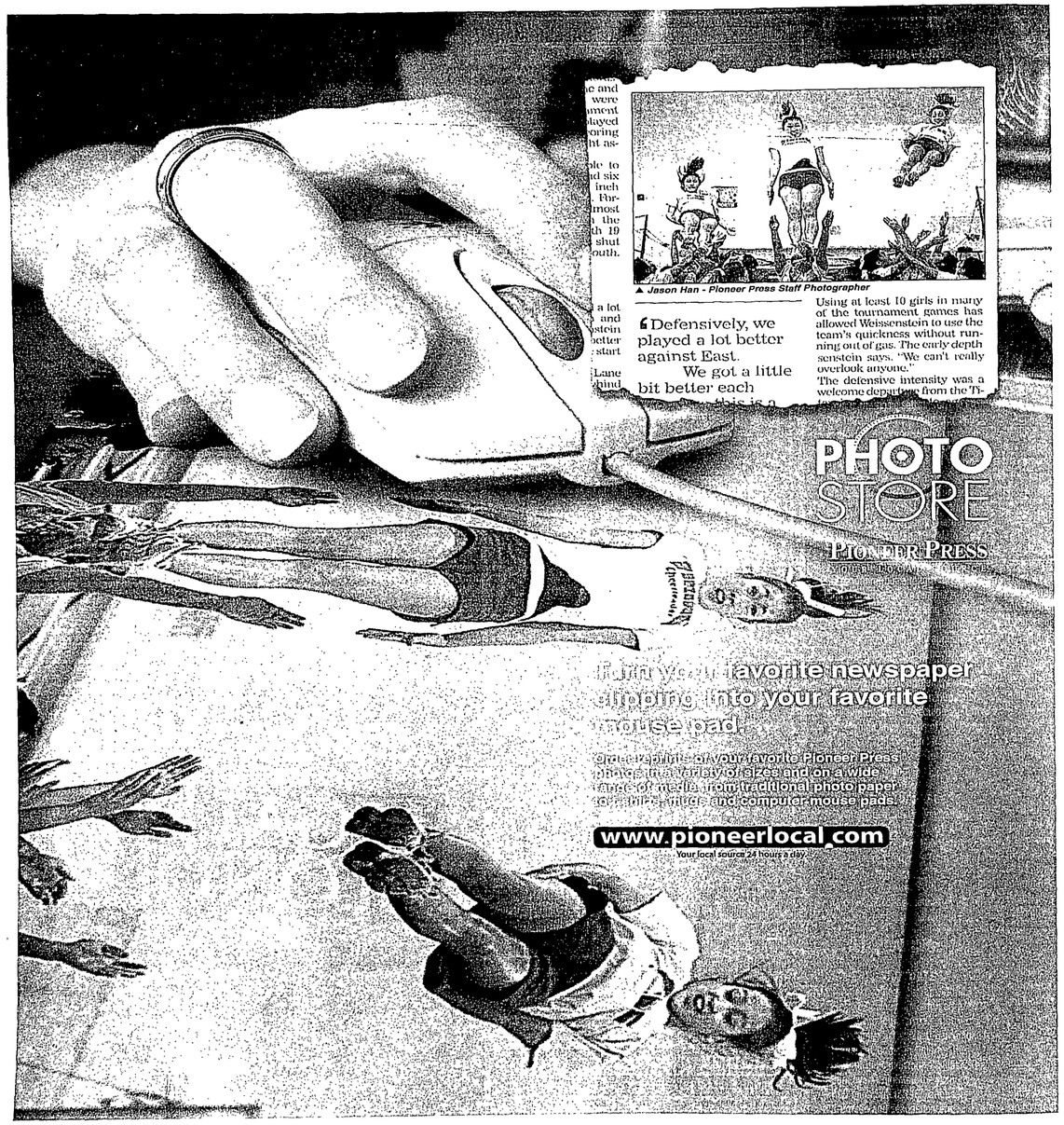

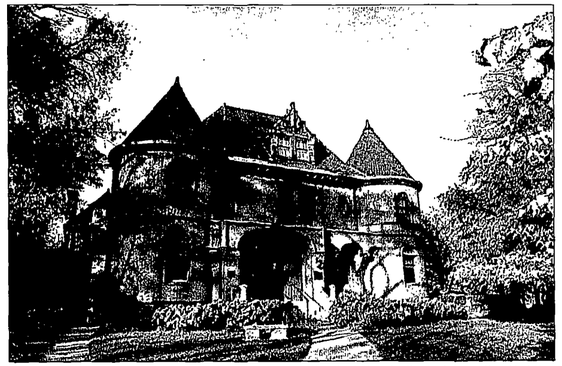

Mostly Music Chicago presents the Georgia Guitar Quartet with Robert Sims, baritone, at 4 p.m. Nov. 14 at the Charles Gates Dawes House, 225 Greenwood St., Evanston. The program includes works by Grieg, Chopin, Bernstein and Schubert. Tickets cost $30; $15 for students. Visit www.mostlymusicchicago.com or call (312) 287-5761.

go.

Continued from **PAGE B25**

Saturdays. The Intermediate orchestra, for 10- to 13-year-olds with more advanced training, meets from 3-4:30 p.m. Sundays. The Senior orchestra, a high school group for advanced musicians, meets from 1-3 p.m. Sundays. There will be at least four concerts throughout the year. All orchestras meet at the Wilmette Recreation Center, 3000 Glenview Road. For audition information, call Helia Schramm, (847) 328-0570.

Music Institute of Chicago is sponsoring the Generation Next Young Composer's Competition. Prizes range from $75 to $350 and include a concert of the winning works, a CD recording of the performance, and scholarships to participate in MIC's Composer's Lab. Application deadline is **Dec. 15**. For information, visit www.musicinstituteofchicago.org.

SINGERS

Chicago Metro men's chorus rehearses at 7:15 p.m. Wednesdays at Sokol Community Center, 4855 N. Elston Ave., Chicago. New members welcome. Call (847) 208-6055 or visit chicagometrochorus.com.

Skokie Concert Choir seeks male and female singers at any level of choral experience. No auditions are held. The choir performs a variety of music, from classical to Broadway, and performs two concerts annually, under the direction of Candice Crane, with accompanist Adrian Metzger. Rehearsals are held from 7-9 p.m. Mondays, September through June, at Old Orchard Junior High School, 9310 Kenton Ave., Skokie. For further information, visit www.skokiechoir.org or call (847) 674-3219.

ARTISTS

The Christmas in Park Ridge Boutique, sponsored by The Center of Concern, seeks participants for its boutique and craft show, to be held Nov. 20-21 at St. Andrew's Lutheran Church, Park Ridge. Space rental is $20-$80, plus 10% of sales. Call (847) 823-0920 (evenings). Application deadline is Nov. 12.

BENEFITS

The Chicago Stereo Camera Club will host its 62nd annual "Chicago Lighthouse International Exhibition of Stereo Photography" at 2 p.m. Nov. 20 at Oakton Community College, Hartstein Campus, Room A151, 7701 N. Lincoln Ave., Skokie. The international juried exhibition features 3-dimensional photographic slides viewed through polarized glasses, set to a musical background, and 3-dimensional cards and anaglyph prints to be viewed during the intermission. A minimum donation of $6 is requested at the door. Proceeds benefit The Chicago Lighthouse for People Who Are Blind or Visually Impaired. For information, visit http://chicagostereocameraclub.org/light.htm.

The Musical Offering of Evanston will hold a benefit from 2-4 p.m. **Nov. 21** at SPACE, 1245 Chicago Ave., Evanston. The day includes crafts and activities for children, food and drinks, a silent auction and a performance of "O Saci," a musical theater piece. Tickets: $15; $10 students and seniors. Visit www.evanstonspace.com or call Rick Ferguson, (847) 866-6260.

Empty Bowls at Oakton, sponsored by the Ceramics Club at Oakton Community College, will be held from 10:30 a.m.-2 p.m. **Dec. 4** at Oakton Community College, 1600 E. Golf Road, Des Plaines. Professional and student potters from the Chicago area have contributed hundreds of bowls for the fund-raiser, which benefits local food charities. For a donation of $12, participants select a handcrafted bowl that is theirs to keep, and receive a simple meal of soup and bread. The event includes a raffle drawing for ceramic art works and a silent auction of sculpture and jewelry. Entertainment will be provided by the acoustic duo Patchouli. For information, call (847) 635-1699.

BOOKS & POETRY

Borders Books and Music, 1700 Maple Ave., Evanston, (847) 733-8852. Nov. 19, 7 p.m.: Skokie resident Debbie Sue Goodman will discuss and sign her books, *My Husband the Stranger*, *Still Single* and *Still Dating*.

Karol Verson will review the book *The Help* by Kathryn Stockett at Ketura Hadassah's monthly meeting at 12:30 p.m. Nov. 23 at the Liberty Bank, 6666 Lincoln Ave., Lincolnwood. For information, call (847) 673-0773.

CHILD'S PLAY

Lincolnwood Public Library, 4000 W. Pratt Ave. (847) 677-5277. www.lincolnwoodlibrary.org. Through **Dec. 14**, 10:30 a.m. Tuesdays: Stories & More, an interactive storytime for children ages 3-5. Through **Dec. 15**, 10 a.m. Wednesdays: Beginning with Books, featuring stories, songs and activities for infants to 2-year-olds and a caregiver. Monday Kid Flicks, at 3:30 p.m. Mondays ~ Nov. 15: "Planet 51." Nov. 22: "Beverly Hills Chihuahua."

Mitchell Museum of the American Indian, 3001 Central St., Evanston. (847) 475-1030. www.mitchellmuseum.org. Suggested donation is $5 adults; $2.50 senior citizens, students and children. Maximum suggested admission per family is $10. Kids Craft Mornings are offered from 11 a.m.-noon. Museum staffers and volunteers lead informal workshops where children learn to construct simple versions of traditional Native American objects and engage in other hands-on activities related to native culture. Admission is included with an entrance donation to the museum. Kids Craft Workshops are recommended for children ages 5 and up, but there is no minimum age requirement. Participants must be accompanied by

go., **PAGE B30**

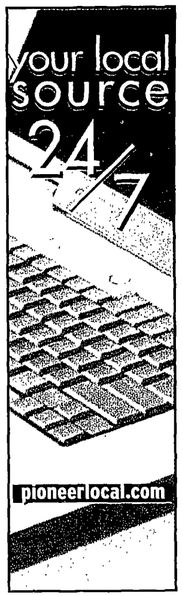

HONEY BAKED HAM CO.
ORDER FOR THANKSGIVING
Serve Honey Baked Ham!
Tastes Great, Fully Baked,
Not Water Added,
SPIRAL SLICED,
Easy to Serve.
Still Only $5.89 lb.
Same Since 2005
Also Available - Tasty ***HONEY ROAST***
ORDER TODAY!
We ship within the Continental U.S.
Gift Certificates also available.
• (773) 588-4327 3018 W. BELMONT, CHICAGO MON-FRI 9-6, SAT 9-2
• (773) 734-6700 8615 S. STONY ISLAND, CHICAGO TUES-FRI 9-6, SAT 9-5
• (708) 448-8507 11845 SOUTHWEST HWY., PALOS HTS. TUES-FRI 9-6, SAT 9-2
• (630) 355-3023 790 ROYAL ST. GEORGE, NAPERVILLE TUES-FRI 9-6, SAT 9-2
• (708) 755-1207 1037 S. DIXIE HWY., CHICAGO HTS. TUES-FRI 9-6, SAT 9-2
We deliver to Morningfield's and Joseph's
Since 1968 - www.chicagolandham.com

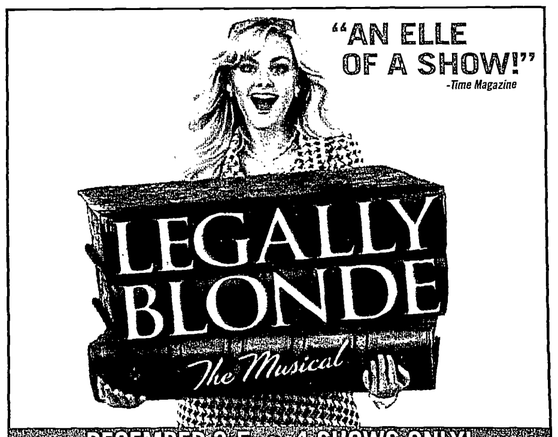

DECEMBER 3-5 • 4 SHOWS ONLY!
ROSEMONT THEATRE
Fri. Dec. 3 at 8pm • Sat. Dec. 4 at 2pm & 8pm • Sun. Dec. 5 at 2pm
TICKETS ON SALE NOW! Call 800-745-3000, visit the Rosemont Theatre Box Office or go to www.ticketmaster.com
www.RosemontTheatre.com

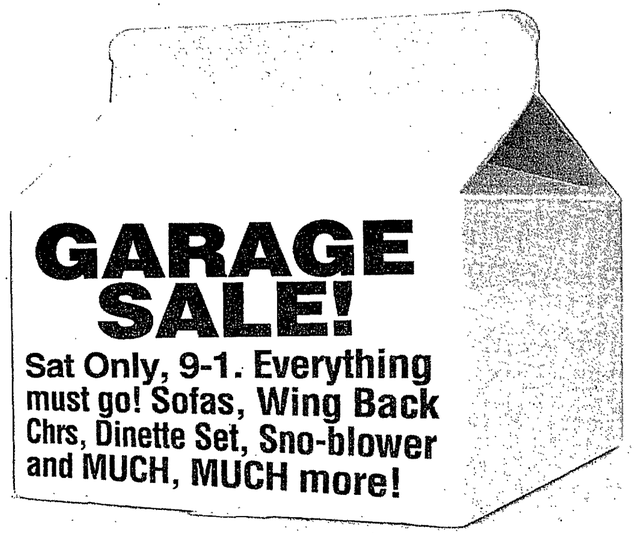

GARAGE SALE!

Sat Only, 9-1. Everything must go! Sofas, Wing Back Chrs, Dinette Set, Sno-blower and MUCH, MUCH more!

There is a better way

and it's as easy as 1 2 3

go to www.pioneerlocal.com

Your local source 24 hours a day.

1 enter ad copy

2 enter contact information

3 enter your credit card information

Pioneer Press online classified ads are available 24 hours a day, seven days a week. Sample ads will assist you from start to finish. Try placing one today from our secure site, and publish it online or in any Pioneer Press newspaper. (private party advertisers only)

PIONEER PRESS

YOUR LOCAL SOURCE

SEARCHCHICAGO

SEARCHCHICAGO autos

SearchChicago.com/autos

autoLUX

2011 MKT pairs power with luxury

BY IRA SIEGEL

SearchChicago-Autos Correspondent

The 2011 Lincoln MKT is not your typical luxury crossover. Instead, MKT's stance is significantly lower, making it easier to enter and exit. And another benefit of being hunkered to the ground is MKT's incredibly agreeable driving dynamics.

Some may not like MKT's distinctive exterior styling but I find it quite attractive. The bold front fascia features a signature split-wing grille that's unmistakably Lincoln. Large 19-inch or available 20-inch wheels provide some added bling.

Call it a crossover, but I see MKT as an appealing, luxurious, contemporary wagon. It's more wagonlike, and I mean that in a good way.

MKT offers three rows of seating and is loaded with many standard amenities and safety features.

All models include a fixed glass panoramic vista roof with power front and rear shades, intelligent access with push-button starting, adaptive HID headlamps, rain-sensing wipers, 8-inch touch screen for audio and climate controls, capless fuel filler, MyKey programmable vehicle key, rear-view camera, SYNC voice-activated communication and entertainment system, and much more.

Pricing for the MKT starts at $44,995 for

continued on page 4

autoSPECS

2011 LINCOLN MKT WITH ECOBOOST

ENGINE: 355-horsepower 3.5-liter twin-turbocharged V-6

TRANSMISSION: six-speed automatic

DRIVETRAIN: all-wheel drive

FUEL ECONOMY: 16 city/21 highway

BASE PRICE: $49,200

AS TESTED: $57,775 (including $795 for destination)

WEBSITE: www.lincoln.com

today's homes

SearchChicago.com/homes

The Crossings offers mortgage payments as low as $1,102

Toll Brothers is now offering three three-level rowhomes at The Crossings at Morton Grove that are available for immediate occupancy, and, with low pricing and today's historic mortgage rates, monthly mortgage payment can be as low as $1,102 per month. The rate and program are available through TBI Mortgage, and sales representatives have further details.

The Crossings of Morton Grove is an enclave of 64 charming three-level rowhomes, affordably priced from $279,995, within a desirable location just blocks from the Metra station and 17 minutes from O'Hare airport. Each rowhome includes granite countertops, 42-inch maple cabinets, Whirlpool Gold stainless steel appliances in the kitchen, hardwood floors, Kohler plumbing fixtures, and a washer and dryer. Homes also offer 9-foot first-floor and second-floor ceilings, expansive living/dining room, and a master suite with walk-in closets and luxurious bath with soaking tub and separate shower. A two-car attached garage and a full basement are also included.

The sales center is open 10 a.m. to 6 p.m. seven days a week. To visit, from I-94/Edens Expressway, exit Dempster Street west, go .5 mile, turn left on Ferris Avenue, and go one block south on Hennings Court. For more information, call 847-581-0888 or visit CrossingsatMortonGrove.com. For Facebook users, the community can be found by searching for "CrossingsAtMortonGrove".

Full story inside Today's Homes

SEE INSIDE FOR:

Aqua Tower at Lakeshore East given AIA Chicago Distinguished Building Award

@properties garners five honors at agents' choice awards

Your new neighbors
Local real estate transactions

See Today's Homes section insert

THE EXCHANGE

A Division of Semersky Enterprises, Inc.

PORSCHE Premier

2300 Skokie Valley Rd. • Highland Park, IL

(847) 266-7000

www.4porsche.com

Audi Truth in Engineering Magna Society

2490 Skokie Valley Rd. • Highland Park, IL

(847) 432-5020

www.audiexchange.com

SAAB move your mind

1 Sherwood Terrace • Lake Bluff, IL

(847) 615-1111

www.saabexchange.com

STAR NISSAN — NissanChicago.com — MID CITY NISSAN

YEAR-END SALES EVENT

ALL 2010 NISSANS MUST GO!

	MSRP	SALE PRICE
NEW 2010 VERSA MODEL 11150. STK #H3839	$10,865*	$9,990**
NEW 2010 VERSA MODEL 11150. STOCK 13053	$12,115*	$9,995**
NEW 2010 VERSA MODEL 11052. STOCK 11151	$10,865*	$10,010*
NEW 2010 CUBE MODEL 21110. STOCK U4659	$17,330*	$15,998*
NEW 2010 CUBE MODEL 12037. STOCK 21110	$17,480*	$16,010*
NEW 2010 CUBE MODEL 12533. STOCK 21113	$17,320*	$16,039*
NEW 2010 SENTRA MODEL 12010. STOCK N4722	$17,750*	$13,989*
NEW 2010 SENTRA MODEL 12010. STOCK N4750	$17,750*	$14,199*
NEW 2010 SENTRA MODEL 12010. STOCK N4805	$17,750*	$14,299*
NEW 2010 ALTIMA MODEL 13010. STOCK N4711	$20,825*	$16,721*
NEW 2010 ALTIMA MODEL 13110. STOCK N4547	$20,985*	$16,839*
NEW 2010 ALTIMA MODEL 13110. STOCK 12313	$22,900*	$17,584*
NEW 2010 ALTIMA MODEL 13110. STOCK N4305	$23,180*	$17,894*
NEW 2010 ALTIMA MODEL 13110. STOCK 11525	$23,010*	$18,749*
NEW 2010 ALTIMA MODEL 13110. STOCK N4417	$23,990*	$19,640*
NEW 2010 ALTIMA MODEL 13110. STOCK 12112	$24,000*	$19,649*
NEW 2010 ALTIMA MODEL 13110. STOCK N4658	$25,150*	$20,489*
NEW 2010 ALTIMA MODEL 13110. STOCK 12127	$26,390*	$21,439*
NEW 2010 ALTIMA MODEL 13110. STOCK N4533	$28,210*	$22,321*
NEW 2010 ALTIMA MODEL 13110. STOCK 11946	$28,230*	$22,531*
NEW 2010 ROGUE MODEL 22410. STOCK N4130	$29,430*	$23,890*
NEW 2010 ROGUE MODEL 22410. STOCK 12078	$29,770*	$24,989*

NEW 2010 NISSAN VERSA

MODEL 11050, STOCK N3982

$9,495

NEW 2010 NISSAN ALTIMA

MODEL 13010 STK #12152

$14,995

ONLY A FEW LEFT, COME IN NOW AND GET THE DEAL OF A LIFETIME!

NEW 2010 NISSAN SENTRA

MODEL 12010 STK #N4640

$13,989*

NEW 2010 NISSAN CUBE

MODEL 21110 STK #N4894

$15,897*

NEW 2010 NISSAN ROGUE

MODEL 22410 STK #11022

$16,995**

STAR NISSAN USED OUTLET

'09 Nissan Versa	$9,900*	'04 Mercedes C240 4Matic	$13,900*
'08 Nissan Sentra	$9,900*	'06 Toyota Prius Package 3	$14,900*
'07 Toyota Corolla LE SP7416	$9,900*	'04 Nissan Murano SL AWD NAVI	$14,900*
'07 Nissan Altima	$10,900*	'06 Acura TSX	$16,900*
'05 Hyundai Santa Fe 26K Miles	$10,900*	'04 Nissan 350Z SP7612	$16,900*
'04 Nissan Xterra S 4x4 SP7592	$12,900*	'06 Cadillac STS	$17,900*

MID CITY NISSAN USED OUTLET

'02 Daewoo Lanos S	$3,495*	'06 Honda Civic EX SU3529A	$9,995*
'03 Ford Focus	$5,495*	'04 Audi A6 Quattro SU3669A	$10,995*
'06 Chevy Aveo LT SU3539A	$5,995*	'06 Ford Explorer XLT	$11,995*
'03 Nissan Maxima N4269A	$5,995*	'07 Mazda 3 Touring SU3486A	$12,995*
'05 Nissan Sentra 12K Miles	$8,995*	'08 Dodge Avenger R/T N4358A	$13,995*
'06 Ford Fusion N4773A	$9,995*	'07 Nissan Murano P7743	$14,995*

STAR NISSAN — StarNissan.com — 5757 W. TOUHY AVENUE — NILES, IL • 888-598-7491

MID CITY NISSAN — MidCityNissan.com — 4444 W. IRVING PARK — CHICAGO • 888-590-8666

Offers to qualified buyers. All applicable manufacturer rebates and incentives applied to vehicle prices. *Plus tax, title, lic & doc fee. **Plus tax, title, lic & doc fee. These vehicles feature advertisments for the dealership. Dealer will not honor errors in this ad. No prior sales. Pictures for illustration only. Offers end 3 days from pub.

SubaruChicago.com

SUBARU

COME IN, SAVE MORE, DRIVE HOME

MID CITY SUBARU MAKES IT THAT EASY

New 2011 Subaru Legacy 2.5i

Model BAA-01

1.9% APR AVAILABLE‡

$19,259* OR $139 /Mo. 36 Mos Lease

36 months with two thousand nine hundred and ninty five dollars due at signing plus tax, title, lic., & doc. fee, no security deposit 10k miles per year. Residual $12,816

New 2011 Subaru Forester 2.5X

Model BFA-01

1.9% APR AVAILABLE‡

$19,699* OR $175 /Mo. 36 Mos Lease

36 months with two thousand nine hundred and ninty five dollars due at signing plus tax, title, lic., & doc. fee, no security deposit 10k miles per year. Residual $13,620

New 2011 Subaru Outback 2.5i

Model BDA-01

1.9% APR AVAILABLE‡

$22,113*

QUALITY PRE-DRIVEN VEHICLES FOR LESS!

'05 Subaru WRX Wagon 35K mi.	$14,995*
'10 Subaru Impreza 5 DR.	$17,495*
'06 Subaru B9 Tribeca LTD	$18,245*
'09 Subaru Legacy LTD	$19,495*
'10 Subaru Forester Premium	$22,495*
'10 Subaru Outback Premium	$23,495*

Offers with approved credit. All applicable manufacturer rebates and incentives applied to vehicle prices. *Plus tax, title, license & doc. fee. No prior sales. ‡1.9%apr available on select models to qualified buyers. See dealer for details. Pictures for illustration only. Offers end 3 days from pub. date.

MID CITY SUBARU — 4330 W. IRVING PARK — CHICAGO • 888-598-7467

CLICK & SAVE! SubaruChicago.com

The Midwest's #1 Volume Ford Truck Dealer 5 Years Running!

Currie Motors FORD of FRANKFORT

WE'LL BEAT ANY DEAL ON ANY NEW FORD EVERY TIME!**

VOTED ONE OF THE TOP 100 FORD DEALERS IN THE COUNTRY 6 YEARS IN A ROW!**

107 2009/10 & 11's available at varying prices*
NEW 2009 FORD FOCUS Stk. #P1401 $11,188*

68 2010 & 2011's available at varying prices* 7 Hybrids Available! at varying prices*
NEW 2010 FORD FUSION Stk. #R1260 $14,699*

23 2009, 2010 & 2011's available at varying prices*
NEW 2010 FORD MUSTANG Stk. #S615 $16,900*

117 2010 & 2011's available at varying prices* 10 Hybrids Available! at varying prices*
NEW 2010 FORD ESCAPE Stk. #A2513 $15,971*

36 2010 & 2011 available at varying prices* REDESIGNED!
NEW 2010 FORD TAURUS Stk. #T589 $23,646*

Available Now: 0% APR x 60 Months!

ON 2010 FOCUS, FUSION, MUSTANG GT, ESCAPE, EDGE, SPORT TRAC, EXPLORER, EXPEDITION, RANGER, F-150 AND SUPER DUTY!

JUST ANNOUNCED...
NEW 2010 FORD TRANSIT CONNECT 0% APR x 60 MONTHS

15 2010 & 2011's available at varying prices*
NEW 2010 FORD RANGER Stk. #K775 $14,661*

198 2009, 10 & 11's available at varying prices*
NEW 2009 FORD F-150 Stk. #H4210 $15,790*

56 2009, 2010 & 2011's available at varying prices*
NEW 2009 FORD F-250 Super Duty Stk. #H3944 $18,991*

57 2009, 10 & 11's available at varying prices*
NEW 2010 FORD EDGE Stk. #W607 $21,399*

26 2011's available at varying prices*
NEW 2011 FORD FIESTA+ Stk. # G006 $12,890* Now In Stock & We're Dealin!

6 YEAR/100,000 mi. WARRANTY** — Over 400 Pre-Owned Vehicles Available! 2.9% APR Financing Available on Certified Pre-Owned Vehicles!*

UNDER $9,000

2001 SUZUKI SV650S Stk. #31637	$2,895*
2000 BUICK CENTURY CUSTOM Stk. #31349	$4,695*
2001 KIA OPTIMA LX Stk. #31547	$4,950*
2002 BUICK LESABRE CUSTOM Stk. #31537	$5,850*
2001 DODGE DAKOTA SPORT CREW CAB Stk. #31497	$5,950*
2002 OLDSMOBILE SILHOUETTE PREMIER Stk. #31359	$5,995*
2006 DODGE STRATUS SXT Stk. #31556	$6,950*
2002 MERCURY GRAND MARQUIS GS Stk. #30609	$6,950*
2005 PONTIAC GRAND PRIX Stk. #30961	$6,971*
2004 DODGE CARAVAN SXT Stk. #30907	$7,350*
2003 CHEVROLET IMPALA LT Stk. #31259	$8,495*
2005 TOYOTA COROLLA LE Stk. #31367	$8,750*
2004 FORD ESCAPE XLT 4WD Stk. #31430	$8,750*

SPECIALS

2007 FORD EXPEDITION EL LIMITED 4WD — $25,650*
Navigation, CD Player, Chrome Wheels, Tow Pkg, Sunroof, Leather, Heated/Memory Seats, Rear Air, Pwr. Locks, Mirrors, Windows & Seats! Stk. #31283

2007 CADILLAC ESCALADE ESV AWD — $31,450*
Cruise Control, CD, Chrome Wheels, Tow Pkg, Sunroof, Leather, Heated/Memory Seats, Rear Air, DVD System, Pwr Locks, Pwr Mirrors, Pwr Windows, Pwr Seats! Stk. #31363

TRUCKS, VANS & SUVs

2005 KIA SEDONA LX Stk. #31557	$9,495*
2005 FORD EXPEDITION XLT 4WD Stk. #31213	$11,695*
2007 FORD EXPLORER XLT Stk. #30479	$11,950*
2005 HONDA PILOT EX AWD Stk. #31493	$12,850*
2003 FORD EXPEDITION EDDIE BAUER 4WD Stk. #31602	$12,950*
2009 DODGE GRAND CARAVAN SE Stk. #J236	$14,851*
2005 FORD EXPEDITION EDDIE BAUER 4WD Stk. #31078	$14,991*
2008 FORD ESCAPE HYBRID Stk. #30737	$15,250*
2007 CHEVROLET EQUINOX LT Stk. #31378	$15,450*
2008 SATURN VUE XR Stk. #31524	$16,950*
2004 LEXUS RX330 AWD Stk. #31423	$17,350*
2009 TOYOTA RAV4 4WD Stk. #FS8603	$17,987*
2008 JEEP LIBERTY SPORT 4WD Stk. #31464	$18,650*
2006 TOYOTA TUNDRA SR5 EXT. CAB 4WD Stk. #31519	$19,850*
2006 CHEVROLET SILVERADO 1500 LT 4WD Stk. #31222	$19,850*
2008 HONDA CR-V EX 4WD Stk. #31252	$20,650*
2007 DODGE RAM 2500 SLT CREW CAB Stk. #31617	$20,950*
2009 MERCURY MARINER LUXURY Stk. #FS9016	$21,650*
2008 CHEVROLET SILVERADO 1500 LT Z71 CREW CAB 4WD Stk. #31590	$21,950*
2007 MAZDA CX-9 GRAND TOURING AWD Stk. #FS8857	$22,991*
2008 LINCOLN MKX AWD Stk. #FS8847	$28,491*
2009 FORD EXPEDITION EDDIE BAUER 4WD Stk. #JC24	$28,691*
2006 FORD F-250 KING RANCH CREW CAB 4WD Diesel Stk. #JC42	$28,950*
2009 FORD FLEX SEL AWD Stk. #FS8932	$29,950*
2008 MERCURY MOUNTAINEER PREMIER AWD Stk. #FS8939	$29,950*
2008 LINCOLN NAVIGATOR 4WD Stk. #FS8822	$31,950*
2007 CADILLAC ESCALADE EXT CREW CAB PICKUP AWD Stk. #FS8877	$32,495*
2008 FORD EXPEDITION LTD FUNKMASTER FLEX 4WD Stk. #31425	$37,650*
2008 FORD F-350 LARIAT CREW CAB 4WD DIESEL Stk. #31313	$37,850*

CARS

2007 HARLEY DAVIDSON DYNA STREET BOB Stk. #31136	$9,450*
2009 CHEVROLET AVEO LT Stk. #U003	$9,750*
2003 JAGUAR X-TYPE 3.0L Stk. #31389	$10,750*
2006 PONTIAC GRAND PRIX GT Stk. #31449	$11,350*
2009 PONTIAC G6 GT Stk. #JC35	$11,971*
2009 FORD FOCUS SES Stk. #VU001	$12,650*
2007 CHEVROLET MALIBU LT Stk. #31299	$12,750*
2009 FORD FOCUS SES Stk. #JC29	$12,971*
2007 HONDA CIVIC EX Stk. #31173	$12,991*
2007 FORD MUSTANG Stk. #31421	$13,450*
2007 HYUNDAI SONATA LIMITED Stk. # 31391	$13,950*
2009 PONTIAC G6 Stk. #FS8766	$13,991*
2007 FORD MUSTANG COUPE Stk. #JC34	$14,871*
2008 PONTIAC G6 GT Stk. #31322	$14,900*
2008 HONDA CIVIC EX Stk. #31566	$14,950*
2007 HONDA CIVIC SI Stk. #31633	$15,350*
2008 MERCURY SABLE PREMIER Stk. #FS8441	$15,399*
2009 MERCURY GRAND MARQUIS LS Stk. #FS8699	$15,891*
2008 CHRYSLER SEBRING LX CONVERTIBLE Stk. #31309	$15,950*
2007 TOYOTA CAMRY SE Stk. #31551	$16,550*
2010 FORD MUSTANG CONVERTIBLE Stk. #FS8673	$18,471*
2006 FORD MUSTANG GT Stk. #31354	$18,550*
2006 FORD MUSTANG GT Stk. #30826	$18,991*
2006 MERCEDES-BENZ C-CLASS LUXURY Stk. #31203	$19,941*
2008 FORD TAURUS X SEL Stk. #FS9057	$21,975*
2010 CHEVROLET CAMARO LT Stk. #JC30	$23,971*
2010 FORD TAURUS LIMITED Stk. #VU006	$24,850*
2008 JAGUAR S-TYPE 3.0 Stk. #FS8730	$24,950*
2010 NISSAN MAXIMA SV SPORT w/NAV Stk. #31422	$31,950*

MADE MISTAKES? GET FORGIVEN AND DRIVE HOME TODAY! Call 800-ANY-CREDIT 800-269-2733 OR APPLY ONLINE AT... www.fordoffrankfort.com

Currie Motors FORD of FRANKFORT — NICE PEOPLE TO DO BUSINESS WITH — www.fordoffrankfort.com

Sales & Service Open until 10pm! 9423 W. LINCOLN HIGHWAY FRANKFORT, IL 60423 866-YES-FORD 866-937-3673

BBB

Just 1 Block East of LaGrange Road on Hwy 30 25 minutes from Naperville!

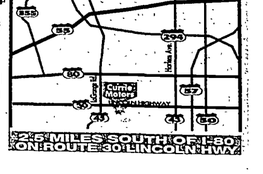

*Plus tax, title, license & doc fee. Includes factory rebates when applicable in lieu of financing offers. ^Availabilities can be on 2008, 2009, or 2010. Varying prices and models. ^Available on select Ford Certified models to qualified buyers with approved credit. Photos for illustration purposes only & may not reflect the actual vehicle. Dealer not responsible for pricing errors in this advertisement. **Based on Executive Information System Dealer Ranking for Ford Division 41. All Retail Truck sales for 2005-2009. All vehicles subject to prior sale. Prices and offers expire 2 days from publication. See dealer for full program details and qualifications. **For years 2004 - 2010. 6year 100,000 mile warranty is a Ford warranty on CPO only. ††Must be an identical equipped vehicle in stock. Dealer reserves the right to verify deal. All offers apply only to new retail deliveries taken from dealer stock within the applicable advertised time period. Offers do not apply to fleet, wholesale or prior sales. All vehicles subject to prior sales. ~$16.67 per $1000 financed. 0% APR Financing for 60 months on 2010 Focus, Fusion, Mustang GT (excl Shelby), Escape (excl Hybrid), Edge (excl SE AWD), Sport Trac, Explorer, Expedition, Ranger, F-150, and Super Duty (Diesel Only) in lieu of factory rebates to qualified buyers. Prices subject to change without notice. +Vehicles include in stock and in transit units. ~~To qualified buyers with approved credit. Maximum $10,000 balance financed. This is a dealer buy down and participation may affect final cost. See dealer for details.

MKT pairs power with luxury

continued from page 1

a front-wheel-drive model. The base MKT is powered by a strong 268-horsepower, 3.7-liter V-6 engine that's mated to a six-speed automatic transmission. All-wheel drive is optional and comes standard in the top-of-the-line MKT with the EcoBoost engine.

Yes, the EcoBoost is the same twin-turbocharged, direct-injected 3.5-liter V-6 engine offered in the performance-oriented Ford Taurus SHO.

Rated at 355 horsepower and 350 pound-feet of torque, the EcoBoost engine makes the MKT quite the performer.

Plus, MKT models with the EcoBoost engine ($49,200) also include AWD, 20-inch polished wheels and an innovative electric power steering system that compensates for factors like road crown and steady crosswinds to help reduce driver fatigue.

Whether you opt for the naturally aspirated V-6 or the EcoBoost, you can splurge for the elite package, which adds a power panoramic glass roof, THX II 600-watt audio system, voice-activated navigation system with HD radio (new for 2011), blind spot monitoring and a power-fold third-row seat.

Those who choose the EcoBoost and the elite package can add active park assist, which automatically parks the car for you quickly and painlessly.

Even without all the added goodies, slip inside MKT and you'll be greeted by an ultra-luxurious cabin featuring high-quality materials, precision-stitched craftsmanship, a jewel-like acrylic instrument cluster and seating for six or seven passengers.

I like MKT's standard 8-inch touch screen that allows you to control the climate and audio systems by either touch or voice.

The standard back-up camera displays on that screen and so does the available voice-activated navigation system.

I also like the ambient lighting that bathes the foot wells and door pockets with soft glowing light that you can personalize from cool blue to warm orange or white.

If you take long trips you might want to add the optional second-row refrigerator console. This refrigerator, which can chill up to seven 12-ounce cans, four half-liter bottles or two 20-ounce bottles, actually uses a compressor. There's even a freeze mode that'll go down to 23 degrees.

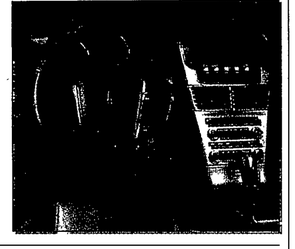

You really have to drive the MKT to fully appreciate it. The ride is extremely smooth and quiet. The family will actually look forward to those long road trips, especially if you opt for the available dual headrest family entertainment system with twin 7-inch screens.

MKT's sloping roof line does cut into headroom for third-row passengers. And rear visibility is hampered when driving forward. Still, the MKT is extremely delightful to ride in and drive.

Fatigue and driving just don't mix

Two out of every five drivers (41 percent) admit to having fallen asleep at the wheel at some point, with one in 10 saying they've done so in the past year, according to a new AAA Foundation or ra fi a ty study. More than a quarter of those surveyed admitted they drove despite being so tired that they had difficulty keeping their eyes open in the previous month.

Eighty-five percent of drivers surveyed believe it is "completely unacceptable" for someone to drive if they are so tired they are having trouble keeping their eyes open. Unfortunately, drivers may not always be aware of the effects of fatigue resulting from a lack of sleep.

In recognition of this week's Drowsy Dri ing r ntion k, sponsored by the ationa Foundation, AAA wants all drivers to recognize the seriousness of this dangerous, yet underestimated, driving practice.

"When you are behind the wheel of a car, being sleepy is very dangerous. Sleepiness decreases awareness, slows reaction time and impairs judgment, just like drugs or alcohol, contributing to the possibility of a crash," said AAA Chicago Regional President Brad Roeber. "We need to change the culture so that not only will drivers recognize the dangers of driving while drowsy but will stop doing it."

A new analysis of National Highway Traffic Safety Administration crash data estimates that drowsy drivers were involved in about one in six (16.5 percent) deadly crashes, one in eight crashes resulting in occupant hospitalization and one in 14 crashes in which a vehicle was towed. These percentages are substantially higher than most previous estimates, suggesting that the contribution of drowsy driving to motor vehicle crashes, injuries and deaths has not been fully appreciated.

"Many of us tend to underestimate the negative effects associated with fatigue and sleep deprivation and, conversely, overestimate our abilities to overcome them while driving," Roeber said. "This data underscores the importance of educating drivers on the simple, yet effective, steps they can take to prevent a possible tragedy."

David Cloud, CEO of the National Sleep Foundation, added, "It is shocking to consider that one quarter of drivers admit to operating a vehicle in the last month in an incapacitated state."

To remain alert and avoid drowsiness, AAA suggests:

- Getting plenty of sleep (at least six hours) the night before a long trip.
- Scheduling a break every two hours or every 100 miles.
- Traveling at times when you are normally awake, and staying overnight rather than driving straight through.
- Stop driving if you become sleepy; someone who is tired could fall asleep at any time.

Symptoms of sleepiness include but are not limited to:

- Having trouble keeping your eyes open and focused.
- The inability to keep your head up.
- Daydreaming or having wandering, disconnected thoughts.
- Drifting from your lane or off the road, or tailgating.

For more information about the drowsy driving study, including the full report and fact sheet, visit www.AAAFoundation.org.

PRNewswire

autoNEWS

Meijer rolls out electric charging stations in Mich.

GRAND RAPIDS, Mich. – Meijer, the Grand Rapids, Mich.-based supercenter chain, plans to install electric vehicle charging stations at several of its Michigan stores, according to Julie Croll, senior vice president of properties and real estate for the retailer.

"This is a very exciting step for Meijer as we continue to look for ways to expand our sustainability initiatives," Croll said. "The key to our success through the years has been innovation, and we look at sustainability the same way. Whether we are providing our customers with reusable bags, placing rooftop wind turbines on stores or offering charging stations for the electric vehicles, we are committed to searching for innovative ways to be green."

The first charging station was unveiled last week at the Meijer store in Warren, Mich., and will be followed by stores in Allen Park and Holland. Each store will receive two charging stations, which can be used by Meijer customers at no cost.

The plug-in charging stations are manufactured by Coulomb Technologies, based in Campbell, Calif. Providing 120-volt and 240-volt options, these chargers represent the most current vehicle charging technology and meet the standards adopted by automakers.

Meijer is obtaining the charging stations through Roseville, Mich.-based Shocking Solutions, a leader in plug-in vehicle infrastructure solutions and consulting. Shocking Solutions is the Midwest's exclusive distribution partner for Coulomb Technologies ChargePoint Networked Charging Stations.

The purchase and installation of these units represents an investment of nearly $100,000 by Meijer. In 2011, Meijer plans to expand this initiative by installing additional charging stations in 10 to 20 more stores throughout the Midwest.

"Meijer's commitment to this project is a great example of their innovative practices and corporate responsibility," said John Auld, CEO of Shocking Solutions. "Our Michigan-based automotive manufacturers, as well as the global automotive community, have made a tremendous investment into plug-in vehicles. This project not only provides Meijer customers with a location to charge their electric vehicles, it also provides validation and support for the auto industry's efforts."

PRNewswire

Cadillac GMC WE ARE PROFESSIONAL GRADE BUICK Drive Beautiful

0% x 72 2

ON EVERY NEW 2010 & 2011 & YOU KEEP THE REBATES!

BUICK
ALL-NEW 2011 B11031
BUICK REGAL
$24,990* $199 PER MO
0% APR for 72 mos.7 PLUS YOU KEEP THE REBATES

GMC
ALL-NEW 2011 M11182
GMC ACADIA
$26,990* $289 PER MO
0% APR for 72 mos.7 PLUS YOU KEEP THE REBATES

Cadillac
ALL-NEW 2010 C10178
CADILLAC CTS & WAGON
$29,505* $249 PER MO
0% APR for 72 mos.7 PLUS YOU KEEP THE REBATES

NEW 2011 BUICK LACROSSE $23,990*
NEW 2011 BUICK LUCERNE $24,990*
NEW 2011 GMC SIERRA XCAB $19,990*
NEW 2011 GMC TERRAIN $22,990*
NEW 2011 CADILLAC SRX $29,990*
NEW 2011 CADILLAC DTS $48,945-$2,000 REB $39,156

*39 mos. lease. $2,500 down (CTS $2,000) plus tax, title, lic. doc. fee & 1st mo. payment due at signing. 10,000 mi/yr. 25¢ mile.

EVERY USED DRASTICALLY REDUCED!

YOUR CHOICE $9,990* 20+ TO CHOOSE!
2006 CHEVY TRAILBLAZER
2003 ACURA TL
2007 CHEVY IMPALA LT
2005 CADILLAC CTS

'99 LEXUS ES300 $5,990
'04 GMC ENVOY SLT 4x4 $7,990
'04 TOYOTA COROLLA LE $7,990
'03 INFINITI G35 $11,990
'04 MAZDA RX-8 $11,990
'09 CHEVY MALIBU LS $12,990
'08 TOYOTA MATRIX XR AWD $13,990
'02 AUDI TT CONVERTIBLE $13,990
'03 LEXUS RX300 $15,990
'09 TOYOTA RAV4 4x4 $17,990
'07 NISSAN MURANO AWD $17,990
'09 VOLKSWAGEN GTI $18,990
'09 TOYOTA SIENNA $18,990
'08 HUMMER H3 4x4 $18,990
'09 FORD ESCAPE LTD. $19,990
'08 CADILLAC SRX AWD $27,990
'07 GMC YUKON DENALI 4X4 $29,990
'07 CHEVY CORVETTE $29,990
'08 LAND ROVER LR3 4x4 $30,990
'07 CADILLAC ESCALADE $31,990

The Last Name You Need To Know Grossinger LINCOLNWOOD
6900 N. McCormick Blvd. Lincolnwood, IL 60712
(1 Mile East of the Edens, Just South of Touhy) 15 minutes from Downtown Chicago
800-664-8581

GrossingerAutoplex.com

Offers to qualified buyers. All applicable manufacturer rebates & incentives applied to vehicle prices. *Excludes tax, title, lic. & doc. fee. 1) 0% MSRP. 2) 0% APR for 72 mos. to qualified buyers on select models in lieu of rebates & incentives ($13.92 per $1000 fin.) Maximum amount to finance, $30,000. **$0 down for 84 months plus tax, title, license, doc. fee. You must qualify. Dealer will not honor pricing errors in this ad. Offers end 3 days after publication.

HYUNDAI

30% OFF NEW HYUNDAIS

NEW 2010 HYUNDAI ACCENT GS
SDR Manuel H100362
PREMIUM PACKAGE! INCLUDES UPGRADED STEREO, POWER WIN/LOCKS & MORE!
MSRP2 ..... $14,360
30% OFF $3,590
30% OFF $9,995*

NEW 2010 HYUNDAI ELANTRA
H100578
$13,309*

NEW 2010 HYUNDAI SANTA FE GLS
Manuel H100481
$17,995*

NEW 2011 HYUNDAI SONATA
H11350
SAVE MORE!
$18,995*

NEW 2011 HYUNDAI TUCSON
14 TO CHOOSE!

HYUNDAI Assurance America's Best Warranty 10-Year/100,000-Mile

WE WILL FINANCE YOU!

AS LITTLE AS $500 DOWN AND 1 YEAR AT YOUR JOB & YOU'LL DRIVE HOME TODAY!
CALL: 800-651-9715

0% FINANCING ON USED CARS*

'01 Chrysler PT Cruiser #H13158A	$5,995*	'07 Dodge Charger #H9544	$14,995*	'10 Dodge Challenger #H9211	$21,995*
'09 Hyundai Accent GLS #H9347	$9,495*	'10 Ford Fusion #H9593	$15,995*	'08 Cadillac SRX #H9543	$22,995*
'08 Kia Spectra AUTO #H13258A	$9,995*	'07 Chrysler 300 Touring #H9543	$16,995*	'07 Lincoln MKX #H9566	$23,995*
'07 Chrysler Sebring LTD #H9780	$10,995*	'06 Pontiac GTO 6.0 #H9544	$16,995*	'07 Chevrolet Tahoe #H9613	$24,995*
'09 Chevrolet Impala #H9504	$12,995*	'09 Toyota Camry Hybrid #H9789	$17,595*	'08 Chevrolet TrailBlazer SS #H11254A	$26,995*
'09 Pontiac G6 #H9610	$12,995*	'11 Hyundai Sonata #H9715	$18,995*	'07 Cadillac Escalade #H9535A	$32,995*
'08 Toyota Rav-4 #H11025A	$13,995*	'10 Hyundai Tucson #H10263A	$19,995*	AND MANY MORE TO CHOOSE FROM!	
'08 Jeep Patriot #H10417A	$14,995*	'07 BMW 328i #H9306	$20,995*		

The Last Name You Need To Know Grossinger HYUNDAI
6747 N. Lincoln Ave. Lincolnwood, IL 60712
Corner of Lincoln and Pulaski (Crawford) 15 minutes from Downtown Chicago
800-651-9715

GrossingerHyundai.com

All offers to qualified buyers. All manufacturer incentives & rebates applied. *Plus tax, title, lic. & $154.38 doc. fee. 1) See dealer or program certificate for details. 2) MSRP may not be actual selling price within trade area. 10% MSRP. +0% APR for 24mos. on select models to qualified buyers ($41.67 per $1,000) $10k max linen. Dealer will not honor pricing errors in this ad. Offers end 3 days from pub.

ToyotaArlington.com

WE MAKE CARS — TOYOTA

One of the Largest Toyota Stores in the World!

ARLINGTON CAR WASH NOW OPEN!

We Want Your Business! We Value Your Time! Save Time & Money at Arlington Toyota!

EXTENDED CAMRY CLEAROUT!

NEW 2011 TOYOTA CAMRY LE
4DR, AUTO #29999
$175/mo.^ 36 MONTH LEASE

159 TO CHOOSE FROM! $0 DOWN!

0% APR FINANCING x 60 MOS† OR $3,000 FACTORY REBATE

NEW 2011 TOYOTA PRIUS #30811 — ASK ABOUT ARLINGTON CAR WASH PRIVILEGES
$199/mo.^ 36 MONTH LEASE — 49 TO CHOOSE FROM!

NEW 2011 TOYOTA COROLLA LE 4DR AUTO #28059 — ASK ABOUT ARLINGTON CAR WASH PRIVILEGES
$14,490 — 95 TO CHOOSE FROM!

NEW 2011 TOYOTA RAV4 4X2 AUTO #30860 — ASK ABOUT ARLINGTON CAR WASH PRIVILEGES
$20,537 — COUNTRY FUN!

HUNDREDS OF OTHER 2010 & 2011 TOYOTAS!

Tacomas, Highlanders, Avalons, Sequoias, Yaris, 4Runners, FJ Cruisers, Matrix & Venzas!

MEGA USED CAR CLEARANCE EVENT!

OUR BIGGEST SELECTION & LOWEST PRICES

PLUS GET 1.9% APR FINANCING

Certified — 3 MONTH/3000-MILE LIMITED COMPREHENSIVE WARRANTY; 7-YEAR/100,000-MILE LIMITED POWERTRAIN WARRANTY; 7-YEAR/100,000-MILE ROADSIDE ASSISTANCE PLAN; 160-POINT QUALITY ASSURANCE INSPECTION

OVER 75 CERTIFIED TOYOTAS TO CHOOSE FROM!

06 TOYOTA SOLARA #30034A	09 TOYOTA COROLLA LE #7513P	07 TOYOTA CAMRY SE #7535P	08 TOYOTA AVALON TOURING Leather, Sunroof, New Tires and Brakes #7591P	08 TOYOTA SIENNA LE #7517P	08 TOYOTA HIGHLANDER Navigation, Rear Seat DVD, Rear Back Up Camera #7531P
$9,990	$12,590	$13,990	$16,990	$18,990	$21,990

TAURUS #30246A	$4,990	
CIVIC AUTO #29785A	$5,990	
AVEO LT #29595C	$6,990	
TRAILBLAZER 4WD #7565PA	$9,990	
CR-V EX AWD #29925A	$9,990	
GX36 AWD #30997A	$20,990	

98 LINCOLN CONTINENTAL #29812A	$3,990
01 MITSUBISHI ECLIPSE #29025A	$4,990
01 DODGE DURANGO 7-PASSENGER 4X4 #29884A	$5,990
05 CHEVY MALIBU LT #30596B	$6,990
04 CHRYSLER PACIFICA #7368PB	$6,990
00 SUBARU LEGACY WAGON #7437PB	$6,990
03 MERCURY GRAND MARQUIS #30531B	$7,990
03 NISSAN ALTIMA #31049A	$7,990
09 NISSAN VERSA S #7476P	$9,990
05 FORD FIVE HUNDRED SEL #31146A	$11,990
09 KIA SPORTAGE AWD LX V6 #7602P	$15,990
08 JEEP LAREDO AWD #29204B	$18,890
09 FORD ESCAPE LIMITED AWD #7609P	$19,990
07 LEXUS IS250 #7614P	$19,990
08 NISSAN ALTIMA V6 SE COUPE NAVIGATION #7515P	$19,990
07 AUDI A4 QUATTRO #30751A	$20,990
08 HONDA PILOT EX LEATHER, AWD #30249A	$24,990
08 BMW 528XI AWD #30997A	$32,990

ARLINGTON TOYOTA · SCION · TRUCKS

2095 RAND ROAD PALATINE, IL (ON THE CORNER OF HICKS & RAND ROAD)

800-589-8546

BBB A+ RATING — The highest rating possible assigned by the BBB.

*Prices are plus tax, title, license and $154.38 doc fee. ^On select new Toyota models. #To qualified buyers with approved credit. **Payments are plus tax, title, license and $154.38 doc fee. $0 due at lease signing. Lessee responsible for excess wear/tear, maintenance and mileage. No security deposit. ^^1.9% APR financing x 24 months is a dealer buydown rate that may affect final selling price. Offer available on approved credit to qualified customers through Toyota Financial Services on all certified models. Delivery must be taken from available dealer stock by 11/15/10. +0% APR financing for 60 months is on select new 2010 models to qualified buyers. $16.67/$1,000. Pictures are for illustration purposes only and may not reflect actual vehicle. Offers good through 11/15/10.

USO

All November. FREE USO T-shirt with a $25 donation

1st Anniversary Event in Skokie

SUBARU

Village Inn Pizzeria SKOKIE • GLENVIEW

#1 SUBARU DEALER IN ILLINOIS 2008 2009 2010

USO HOLIDAY PARTY

& FUNDRAISER: NOVEMBER 19TH 6PM-10PM

Helping local military families here in Illinois.

Live entertainment & emcee by Joe Cantafio

USO of Illinois is a civilian 501 (c) (3) non-profit organization,

COME AND HELP SUPPORT OUR TROOPS

Join us at Evanston Subaru for an evening honoring our active and retired military. A complimentary buffet, local celebrities, a silent auction and numerous dignitaries including retired and active military. Meet Miss Illinois, Whitney Thorpe-Klinsky.

SILENT AUCTION
- Event Tickets-Sports & Stage
- Blackhawks Memorabilia
- Signed Jerseys & Balls
- One-of-a-Kind Items

Holiday Gift Ideas!

NEW 2011 SUBARU IMPREZA 2.5i SEDAN
- 27 MPG HWY*

1.9% APR
$99.00/MO.** All-Wheel-Drive, ABS, Side Curtain Airbags, MP3, Full Power
NO SECURITY DEPOSIT!
36 month lease. $3,099 due at signing. BJA #6511

NEW 2010 SUBARU LEGACY 2.5I SEDAN
- 31 MPG HWY*

1.9% APR
$135.00/MO.** All-Wheel-Drive, ABS, Side Curtain Airbags, MP3, Full Power
NO SECURITY DEPOSIT!
36 month lease. $3,134 due at signing. AAA #5248

NEW 2011 SUBARU FORESTER 2.5X
- 16" ALLOYS
- ROOF RAILS

1.9% APR
$165.00/MO.** All-Wheel-Drive, ABS, Side Curtain Airbags, MP3, Full Power
NO SECURITY DEPOSIT!
36 month lease. $3,265 due at signing. BFA #5098

NEW 2011 SUBARU OUTBACK 2.5i
- 29 MPG HWY*

1.9% APR
$199.00/MO.** All-Wheel-Drive, ABS, Side Curtain Airbags, MP3, Full Power
NO SECURITY DEPOSIT!
36 month lease. $3,299 due at signing. BDA #6283

IMPORTS & DOMESTICS

'09 Honda Civic EX ....Automatic, Full Power, Moonroof, Black, P3739	$15,995
'07 Mazda 5 Sport ....Automatic, Air, 6 Passenger, 20K, Silver, P3759	$15,495
'08 Ford Fusion SE ....Automatic, Air, 36K, Black, P3758	$14,995
'07 Mazda 3 Hatchback S ....Leather, Sunroof, Auto., 34K, Black, P3636	$14,495
'07 Honda Civic LX Sedan ....Automatic, Air, Full Power, 45K, Grey, P3738	$14,495
'04 Honda CRV EX AWD .... Automatic, Sunroof, Blue, Only 40K, 6074A	$13,995
'08 Mazda 3 Sport ....Automatic, Air, Silver, 5654A	$13,995
'07 Nissan Altima ....Automatic, Air, 40K, Black, P3755	$13,995
'07 Honda Civic LX Coupe ....5-Speed, Full Power, 33K, Grey, 6504A	$13,495
'08 Nissan Sentra 2.0S ....Automatic, Air, Only 15K miles, White, P3756	$12,995
'08 Mazda 3 Sedan ....Automatic, Air, Full Power, Alloys, 41K, Gold, P3700	$11,995
'09 Chevy Aveo5 LT ....Automatic, Air, 28K, Blue, P3757	$9,995

SUBARU FORESTERS

'10 Forester Prem. .... All Weather, Sunroof, Automatic, Red, P3807	$20,995
'08 Subaru Forester X Prem .. Sunroof, 6 Disc CD, All-Weather, P3789	$18,995

SUBARU IMPREZAS

'09 Impreza Prem. 5-Dr /Navi Auto.. Sunrf , Alloys, Silver, 15K, P3704	$18,995
'10 Impreza Prem. 5-Dr Sunroof, 6 CD, Auto., All Weather, P3791/3806	$17,995
'10 Impreza Prem. 4-Door Sunroof, 6 CD, Auto., All Weather, Red, P3806	$15,995
'05 Subaru Impreza WRX .... Automatic, Silver, 6563A	$14,495

UPSIDE DOWN? NO CREDIT?
CALL MR. DAVID AT 847-475-8702

SUBARU LEGACY / OUTBACKS

'10 Subaru Outback Ltd. Leather, Sunroof, Bluetooth, 6CD, Auto, P3797	$26,495
'10 Legacy GT Ltd./Navi ..... Leather, Sunroof, Bluetooth, Blue, P3803	$26,495
'10 Subaru Outback Prem. All Weather Pkg., Power Seat, Silver, P3808	$22,995
'10 Subaru Legacy Ltd. Leather, Sunroof, Bluetooth, 6K, Grey, P3783	$23,995
'08 Subaru Outback Ltd/Navi ...Auto., Leather, Sunroof, Bronze, P3799	$21,995
'10 Subaru Legacy Prem. All Weather Pkg, 3-to-Choose, P3729/77/79	$19,995
'08 Subaru Outback SE Auto., All-Weather, Pwr Seat, iPod, 27K P3802	$18,995
'06 Outback 3.0R LLBean/Navi Sedan..Leather, Sunroof, 51K, P3798	$17,995
'08 Subaru Outback 2.5i ..... Automatic, Air, Full Power, Gold, 5951A	$16,495
'09 Subaru Legacy 2.5i SE .....Automatic, Air, Sunroof, P3686/3753	$15,995

SUBARU TRIBECAS

'10 Tribeca Touring DVD & NAVI 7-Passenger, HID Litos, Silver, Loaded.	$31,995
'09 Subaru Trbeca Ltd./Navi .... Leather, Sunroof, Full Luxury. P3813	$26,995

BBB A+ RATED DEALERSHIP

EVANSTON SUBARU in SKOKIE

3340 OAKTON STREET - SKOKIE, IL 60076

EvanstonSubaru.com — TOLL FREE 1-888-269-9359

Find us on Facebook

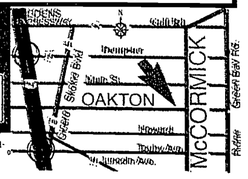

STELLAR PERFORMER

* Add tax, title license and $154.38 doc fee, rebates applied. Lease on approved credit score. Lease, 10k miles per year, 15 cents after. Lessee responsible for excess wear and early termination of lease. Option to purchase; Imp.$11,660, For. $13,935. Legacy $12,207, Outb. $13,873 **Finance on approved credit score, subject to vehicle insurance and availability. Gas mileage is EPA estimates. †Based on New Subaru retail sales from SOA, in Illinois, for all of 2008, 2009 & year-to-date 2010. All offers end in 3 days, unless noted.

Ray 2010 CHEVY NEW CAR CLEARANCE EVENT

TEST DRIVE THIS WEEK WIN $2,010 A NEW WINNER EVERY MONTH!

LOWER YOUR PAYMENT GUARANTEE The Ray Auto Group will lower your payment no matter how much you owe!

0 DOWN | 0% APR x 72 MOS.* | 0 PAYMENTS UNTIL JANUARY | CLEARANCE SAVINGS $1,500 TO $7,300 OFF MSRP ON NEW CHEVY'S

NEW 2011 CHEVY CRUZE 12 AVAILABLE AUTO, A/C BUY FOR: $16888 OR LEASE FOR $179/MO. WITH $0 DOWN* 36 MONTH LEASE

NEW 2010 CHEVY AVEO MSRP $12,830 #20874 — 28 AVAILABLE AT LIMITED TIME CLEARANCE PRICING! CLEARANCE PRICE $8,898 OR BUY FOR $83/MO.

NEW 2010 CHEVY HHR MSRP $22,020 #20664 — 22 AVAILABLE AT LIMITED TIME CLEARANCE PRICING! CLEARANCE PRICE $16,972 OR BUY FOR $204/MO.

NEW 2011 CHEVY SILVERADO MSRP $22,595 #20975 — 67 AVAILABLE AT LIMITED TIME CLEARANCE PRICING! CLEARANCE PRICE $16,998 OR BUY FOR $205/MO.

NEW 2010 CHEVY MALIBU MSRP $22,800 #20876 — 106 AVAILABLE AT LIMITED TIME CLEARANCE PRICING! CLEARANCE PRICE $16,998 OR BUY FOR $205/MO.

NEW 2010 CHEVY IMPALA MSRP $25,005 #20875 — 55 AVAILABLE AT LIMITED TIME CLEARANCE PRICING! CLEARANCE PRICE $17,998 OR BUY FOR $221/MO.

NEW 2010 CHEVY EXPRESS CARGO VAN MSRP $26,585 #20907 — AUTO, A/C 15 AVAILABLE AT LIMITED TIME CLEARANCE PRICING! CLEARANCE PRICE $18,972 OR BUY FOR $236/MO.

NEW 2011 CHEVY EQUINOX MSRP $23,490 #20190 — 18 AVAILABLE AT LIMITED TIME CLEARANCE PRICING! CLEARANCE PRICE $21,972 OR BUY FOR $279/MO.

NEW 2011 CHEVY CAMARO MSRP $23,530 #20187 — 23 AVAILABLE AT LIMITED TIME CLEARANCE PRICING! CLEARANCE PRICE $21,972 OR BUY FOR $279/MO.

NEW 2011 CHEVY TRAVERSE MSRP $29,999 #20940 — 63 AVAILABLE AT LIMITED TIME CLEARANCE PRICING! CLEARANCE PRICE $24,988 OR BUY FOR $325/MO.

NEW 2011 CHEVY TAHOE MSRP $42,580 #20856 — 47 AVAILABLE AT LIMITED TIME CLEARANCE PRICING! CLEARANCE PRICE $36,981 INCLUDES DESTINATION FEE, ALL MANUFACTURER REBATES/INCENTIVES APPLY. NO HIDDEN FEES!

GET CLEARANCE SAVINGS ON EVERY USED CAR

- 04 CHEVY AVEO #21079A $3,885
- 00 JEEP GRAND CHEROKEE LIMITED #7811C $4,556
- 2002 HONDA CIVIC LX AUTO #S2290A $4,995
- 2000 DODGE CARAVAN 70K MILES #7835A $5,972
- 98 FORD CLUB WAGON E-150 CHATEAU FULLY LOADED #S2298B $5,883
- 2000 VOLKSWAGEN BEETLE GLX LOADED #S2300B $5,996
- 2006 CHEVY HHR #S2163B $6,743
- 2005 CHEVY MONTE CARLO SS BLACK/BLACK LEATHER LOADED #P7570A $6,996
- 2003 AUDI A4 QUATTRO 1.8T AWD LOADED #P7447C $7,773
- 2005 PONTIAC GRAND PRIX GT LEATHER, MOONROOF, LOADED #2086A $7,884
- 2006 CHEVY TRAILBLAZER 4X4 #S2379B $7,972
- 2003 CHEVY EXPRESS VAN #20877A $7,993
- 1994 CHEVY "K" BLAZER FULL SIZE 2DR LIKE NEW, #P7627 $7,993
- 2006 HYUNDAI SONATA SE V6 AUTO, POWER, LOADED #P7578A $8,843
- 2010 CHEVY EQUINOX LOADED! POWER EVERYTHING! #21000A $17,755
- 2004 FORD EXPLORER SPORT TRACK #21093A $9,553
- 2008 DODGE AVENGER SXT #21073A $9,833
- 02 GMC YUKON XL FULL LEATHER, DVD, LOADED #20147A $9,996
- 2008 SUZUKI SX4 ONLY 20K MILES #S2222A $10,887
- 2001 FORD COBRA SVT CONVERTIBLE ONLY 50K MILES, LEATHER, MOONROOF, CLASSIC LIMITED $11,443
- 2008 CHEVY HHR SS SUNROOF, ORIGINAL MOONROOF, LOADED #20435A $12,655
- 2005 BUICK LESABRE LEATHER, CHROME WHEELS, LOADED #20163A $12,873
- 2008 MAZDA 3 TOURING LEATHER, MOONROOF, BLACK ON BLACK, $13,829
- 2004 CHEVY COLORADO 4X4 CREW CAB LOW MILES, LOADED $14,972
- 2009 MERCURY MILAN LEATHER, MOONROOF #21005A $16,443
- 2006 DODGE CHARGER R/T LEATHER, MOONROOF, BLACK ON BLACK, 40,000 MILES $17,946
- 2004 CHEVY CORVETTE BLACK/BLACK LEATHER, AUTO, ONLY 60K MILES #P7541 $20,993
- 2007 CADILLAC STS BLACK/BLACK, LOADED #20062A $22,988
- 00 CHEVY CORVETTE CONVERTIBLE! ONLY 27K MILES, 45TH AND NEW TIRES AUTO, LOADED #P7139A $23,887
- 2008 CHRYSLER ASPEN LIMITED 4X4 NAVIGATION, LEATHER #P7554A $23,972
- 2008 TOYOTA TUNDRA 4X4 LIMITED ONLY 35K MILES! #20066A $30,883
- 2005 CHEVY CORVETTE T-TOPS, 6 SPEED, Z51, ONLY 6K MILES $30,994
- 2006 FORD F-250 DIESEL LARIAT 4X4 LEATHER, LOADED, ONLY 62K MILES #P7541 $30,996

www.Rayschevydeals.com — 39 N. RTE. 12 FOX LAKE

FOLLOW US! facebook AND twitter

YOUR ROCK SOLID CHEVY DEALER! AN AMERICAN REVOLUTION

SALES: M-F 9-9 SAT 9-7 SERVICE: M-F 6:45-6 SAT 7-4

888-295-8518

BBB A+ BETTER BUSINESS BUREAU — MOWIMY PO POLSKU — SE HABLA ESPANOL

Prices/payments plus tax, title, lic & doc fee. All manufacturer's rebates & incentives applied, in lieu of special financing. *0%x72mos available on select models to qualified buyers with approved credit. $13.89/$1000 borrowed. This is a dealer buy/lease rate that may affect final selling price. Max financed $10,000 in lieu of sales prices & rebates plus tax, title, doc fee. *Valid on 1 test drive per customer per month. No purchase necessary. One winner drawn per month to win $2,010/mo. based on a combined drawing from Ray Chevy/Suzuki. Chances of winning are 1 in the # of test drives taken in the current month. 2010. Winner need not be present. Winner will be contacted via telephone, mail & email if applicable. Winner is responsible for all additional fees, taxes associated with winning the money, if applicable. *No qualified buyers on select models only. ##Lease payment is plus, tax, title, lic and doc fee to qualified buyers with approved credit. $0 down payment plus first month payment and security deposit. Lessee responsible for excess wear/tear, maintenance and 12k miles/year. $.18/mile over age lease. ***Purchases are plus tax, title, license & doc. fee with $3,500 down. Based at 3.99% APR financing for 75 mos to qualified buyers with approved credit. **Savings based off MSRP. MSRP may not reflect actual selling price on select models only. Minimum 5% of inventory will be made available at $7,300 off MSRP on select models. Down payment may be required for buyer. Your payment is guaranteed and any negative equity will be applied to your new loan, trade in of current vehicle and purchase of new vehicle required on select models to qualified buyers. Photos for illustration purposes only and may not reflect actual vehicles. Dealership not liable for typographical errors or misprints. Offers expire 2 days from publication. See dealer for details.

RECREATION

S-5 AIRPLANES
S-10 BOATS POWER
S-11 BOATS SAIL
S-12 BOATS SUPPLIES
S-20 SEASONAL SPORTS
S-22 RECREATIONAL VEHICLES
S-25 MOTORCYCLES SCOOTERS

S-25 MOTORCYCLES SCOOTERS

I buy Harley-Davdison CASH PAID! Reasonable. LEINS PAID OFF! All Models! Will Pick Up! Any Condition Call 630-660-0571

AUTOMOTIVE

T-5 FOR SALE IMPORTS
T-6 CUSTOM MODIFIED
T-7 SERVICE
T-9 ANTIQUE CARS
T-10 VANS
T-11 SUV
T-12 TRUCKS
T-13 TRAILERS
T-14 RENT
T-15 LEASE
T-16 FINDERS SERVICE
T-17 SERVICE REPAIR
T-18 TOWING
T-19 PARTS AND ACCESS
T-21 LOANS
T-22 INSURANCE
T-23 AUTOS WANTED
T-25 FOR SALE DOMESTIC
T-26 LIMOUSINES

T-5 FOR SALE IMPORTS

Acura '97 2.2CL, silver, 2drs, sunroof, full power, alloys, cd, like new, $3200. 773/907-2276

'94 Chrysler Town Country $1200
'91 Buick LeSabre $950
'90 Honda Civic $800
3377 N. Milwaukee 773-282-1098

visit samsautoforsale.com

HONDA '02 Accord EX, 4drs/cyl. 34 mpg, all options + moon roof, leather, interior wood trim, factory 6 disc premium stereo . Garaged by non smoking suburban original adult owner. All records, rust/dent/accident free. Drives like new. $5900. 773-709-6066

Honda '01 Civic EX. 4 dr. Clean. Loaded. $3300 (773) 369-9739

'10 Honda Accord Ex-L #9324BB $24,995 CALL NOW! 888-695-7313

HONDA ACCORD EX '99 auto, 4dr, all pwr, CD, lthr, sunrf, mint, $3950. 773/800-8150

'97 Honda $2995
'95 Toyota $1995
'01 Hyundai Elantra $2995
0% financing
3233 N. Pulaski 40 Cars

HONDA CIVIC '97 LX 4 cyl, auto, 125K mi, new tires, super clean, good radio, new tires, $3900. 708/516-0749

'09 Hyundai Accent #P15035 $9,995 CALL NOW! 888-695-7313

HYUNDAI '92 ELANTRA like new, only 58K mi. $1250 firm. 708-374-4427

MAZDA '01 626 auto, keyless entry, alarm, 115k mi, 4 dr, CD, hi AC, power, $2625 obo. 773/815-1559

'09 Mercedes-Benz C300 4Matic #P16014 $28,995 CALL NOW! 888-695-7313

Mercedes Benz 300 Turbo Diesel '84 4dr, immaculate throughout, 100% Rust Free! Original cond. Always garaged & properly maintained. Driven by non smoking senior. $5500. Privately owned. Must be seen/driven to be believed. 630-699-2551

Mitsubishi '00 Galant ES, auto, sunroof, 4dr, 105k mi, cd, power, a/c, heat, $3265. 312/788-0794

'09 Nissan Altima #P15705 $12,995 CALL NOW! 888-695-7313

'09 Nissan Cube #P15911 $13,995 CALL NOW! 888-695-7313

NISSAN '98 Altima GXE, 89,000 mls, silver, 4 drs, full power, cold a/c, CD, Outstanding! $2800. 773-271-4029

Nissan '96 Sentra, great runner, 4dr, 4 cylinder, blue, $1100 obo. 773/383-3494

Nissan '95 Altima GXE, burgundy red, 4drs, cold a/c, excellent, must see, $1500. 773/907-2276

Toyota '09 Yaris, fully equipped, Texas car, rust & smoke free, $10,000. 847/678-8590

Toyota '01 Camry LE, 4drs, 62k, runs & looks excellent, 1 owner, $4400. 773-431-2375

TOYOTA '00 CAMRY
80,000 Miles, Extra Clean!
Runs Great. $5000.
Call 773 548 8994

TOYOTA 1999 CAMRY LE, auto, loaded, garaged, 100k. Well maint'd. Looks & runs like new. $3900. 312/772-9200

TOYOTA '99 Corolla CE, auto, 1 owner, no rust, loaded, garaged, $2950. 708/510-1658

'08 Volkswagen Jetta SE #P15871 $14,995 CALL NOW! 888-695-7313

VOLKSWAGEN '03 Beetle GLS mint cond. auto, 1 owner, garage kept, non smoker, always serviced, 70K mi, looks and drives perfect. $5900. 773-456-4544

'03 Volvo XC90 #1009A $9,995 CALL NOW! 888-695-7313

VOLVO '00 S70, 44dr sedan, mint cond, 1 owner, garage kept, non-smoker, all service history, rust free, looks & drivers perfect, $4200. 773/397-4805

VW 1999 Beetle GLS, low miles, alloys, stick, Black, cold A/C, full power, Gorgeous. $4500. 773-271-4029

VW '99 JETTA GLS VR6, red, 4-drs, full power, alloys, must see, gorgeous, $3200. 773/907-2276

VW '97 JETTA GLS 4 dr blue, sun roof, full pwr, great ,must see $2000. 773/271-7246

T-9 ANTIQUE CARS

PAYING CASH for old cars and parts. Sell me your Auburn, Cord, Cadillac, Duesenberg, Ford, GM or Chrysler, 1960 and older. Paying up to $1000 finders fee for old cars. 708-574-9656 OR 317-402-2223. NO DEALERS PLEASE. rasilic@sbcglobal.net

CORVETTE WANTED 1953-1972, Any Condition. Competitive Buyer. 1-800-850-3656 corvettebuyer.com

WANTED: British Euro Classic Cars 1930 - 1990 Any cond., Call Bob 708-409-1021

T-10 VANS

Chevy '99 Astro Ext Ls, all wheel drive, red, full power, alloys, cd, great, must see, $3200. 773/907-2276

'09 Dodge Journey #P15747 $12,995 CALL NOW! 888-695-7313

DODGE Grand Caravan '06 7 passenger, blk, auto, must see/drive, $3500 obo. 773/306-6777

'10 Dodge Grand Caravan SXT #P15971 $15,995 CALL NOW! 888-695-7313

DODGE '99 Caravan, red, full power, cold a/c, must see, gorgeous, $1900. 773-271-4029

DODGE 1992 Grand Caravan Sport. Red. 7 pass, full power, cold AC, 1 owner. Gorgeous, $3200. 773-588-1280

DODGE '97 Caravan, great runner, clean, fully loaded, great heat, 8 passenger, $1600 obo. 773/349-5679

Dodge '94 Caravan, auto, red, must see, nice, $1400. 773/436-0777

DODGE 1993 Extended van, Church bus. Great condition. 11 passenger, Paratransit. $1450. Call 224-288-1353

Ford '02 Windstar Cargo Van. Excellent Condition! $2600. (312)659-6754

Nissan '93 Quest, runs great, blue, good interior, $1000 obo. 773/763-3494

Plymouth '92 Mini Van, runs great, air & heat works great. $875 firm. 708-374-4427

T-11 SUV

Ford '99 Explorer XLT 4 door. Excellent condition $2500. (312) 659-6754

FORD 99 EXPLORE XLT 4x4, Red. Full Pwr, Cd, Cold A/C. Outstanding! $2250. 773/907-2276

'07 GMC Envoy #P1883A $13,995 CALL NOW! 888-695-7313

HSE 1994 Range Rover 4.6 - Black, front/back gates, tinted wind. $10,500. 312-446-7112

JEEP '97 Grand Cherokee LTD 4x4, blk, 4dr, lthr, sunrf full power, alloys, cd, great $2100 773/907-2261

MERCEDES BENZ '09 GL550 silver w/blk int, loaded, extd warr. 90K. 678-427-2717

MITSUBISHI '99 Montero Sport, auto, alrm, 4x4 CD heat, alloys $3665 obo 708-296-1957

T-12 TRUCKS

'08 Chevrolet 1500 #P9546A $20,995 CALL NOW! 888-695-7313

Chevy '90 Silverado 1500 Auto, 4x4, runs/drives mint $1900. 847-774-4278

'05 Dodge Sprinter Box Truck #P15737 $16,995 CALL NOW! 888-695-7313

FORD '98 F-150, Lariat, super cab, leather, 71k mi, 1 owner, exc cond, $7600. 708-389-2603

'06 Ford F-350 Crew Cab Diesel #P1060A $20,995 CALL NOW! 888-695-7313

FORD '99 RANGER 4WD Ext Cab, 6 cyl, 5 spd $3450. 630/515-7868

T-23 AUTOS WANTED

We Buy Cars

$800 - $22,000 Cash in 1 hr! For Good Cars! $400 for Beaters Call 24/7 708-248-4500 We Pick Up! We Are Fast 708-248-4500

We Buy Junks W/ or W/o Titles Cars, Trucks, Tractors, Buses, Trailers. 773-610-5313

★★★★★★ BUY JUNK CARS, top dollar for your junk cars. same day pick up. Chicago. Cash paid, $200-$2000 for your car. Call 773-410-2135

WE BUY JUNK CARS!! Chicago & Suburbs. Any condition. Call now! Call 773-865-4564

GET CASH NOW!

A & B's , Stimulus Package Can't Be Beat! $500-$35,000 for good running cars. 708-566-0195

GET CASH NOW!

Top $$$ Paid W/ OR W/O TITLES! Cars/ Trucks Any Condition 773-905-4137

MIKE'S JUNKING We Buy Junk Cars w/ or w/o titles 708-296-0631

Price for Junk Cars Running or Not Same Day Service Se Habla Espanol 773-895-5165

Top $$$ For Your Junk Cars Running or Not Same Day Pick Up 773-952-9019

WE PAY BIG CASH FOR JUNK CARS! 773-934-6213

We Pay Cash for Junk Cars W/ or W/O Titles Junk Cars "R" Us 708-268-7159

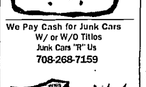

BUY JUNK CARS TOP DOLLAR PAY GUARANTEED. NO TITLE, NO PROBLEM (773)818-3338 or (773)517-8330 gurplaantr@yahoo.com

I buy Cars, Vans & Trucks Owner Registration Required w/o Title No Problem! Will pick up TODAY! 708-289-8490

CASH for JUNK VEHICLES TOP $$ PAID! 815-693-6678

$$$ Most Cash Guaranteed For Your Vehicle!! 708-969-JUNK 3865

$$ WE BUY JUNK CARS $$ $100-$1000 w/ or w/o a title, no problem. 773-971-1010

JUNK CARS $$$ We beat competitors! No title, no problem! 773-592-7917

T-25 FOR SALE DOMESTIC

Buick '04 Century 4 door. Excellent cond. Garage kept, $3000 (312)659-6754

BUICK 2002 Century, low miles, 4 dr, Burgundy, leather, full power, CD, Like new. $3900. 773/588-1280

BUICK '99 Century 4 dr Gold. full power, Gorgeous Must see! $2700 773-271-7246

BUICK '99 LeSabre - fully equipped, low mi, 1 owner, garaged, well maint, $4250. 312-943-2454

BUICK '97 RIVIERA Low mi, pearl white leather, sun roof, cd, alloys, gorgeous $2700. 773/907-2261

'96 Buick LeSabre elderly driven, runs great $875 or offer 773-675-5814

'08 Cadillac STS #P9683A $22,995 CALL NOW! 888-695-7313

'07 Cadillac CTS #P9951A $17,995 CALL NOW! 888-695-7313

CADILLAC'S 9 4 dr Deville mint condition throughout, looks & drives like its '09. Tuxedo pack age, diamond blue with matching tan, cream interior, collector's edition. 60k mi, chrome wheels, $5250. 773-712-4664

CADILLAC 1999 Deville. White. 4 dr, full power, alloys, runs outstanding, like new. $3000. 773/588-1280

'09 Chevrolet Cobalt #P15868 $11,995 CALL NOW! 888-695-7313

'07 Chevrolet Impala #P15840 $11,995 CALL NOW! 888-695-7313

'07 Chevrolet Malibu #P15845 $11,995 CALL NOW! 888-695-7313

2002 Chevrolet Express Cargo Auto. Selling price $2500. South Chicago Auto Auction of Harvey 708-331-5533

CHEVROLET LUMINA '96 92K mi, green, 4dr, exc. must see! $1600 773/588-8957

CHEVY '04 Impala, white, 4drs, leather, full power, cd, must see, $3200. 773/907-2276

CHEVY 01 Cavalier LS Red 4dr cold ac, alloys super nice $1600. 773/907-2261

CHEVY 2001 Malibu, White, 4 dr, full power, CD, gorgeous. $3200. 773-588-1280

'10 Chevy Camaro LT #P15892 $23,995 CALL NOW! 888-695-7313

CHEVY '97 MONTE CARLO LS white alloys gas saver must see. $1700 773/907-2261

CHEVY '97 CAPRICE 305 engine, 4dr, 4 door, 400 trans, runs good, $1200 OBO. 312-375-8011

'08 Chrysler PT Cruiser #P16003 $9,995 CALL NOW! 888-695-7313

CHRYSLER SEABRING '00 Convertible 30k, grey int, good cond, AC, AM/FM, $3000/obo 312-330-0038

CHRYSLER '99 LHS 4 dr burgundy lthr full pwr cd gorgeous $2400 773/907-2261

CHRYSLER 1996 Sebring JXL conv, 80k mi, Red, leather w/ black top, full power, Like new! $3100 773/588-1280

Dodge '03 Neon, 4 door, Automatic, $3000. (773) 369-9739

DODGE '02 Intrepid SE - 90K - mi, silver, 4drs, full pwr, outstanding, must see, $2600. 773-271-4029

'10 Dodge Avenger SXT 1645 Miles #229324A $13,995 CALL NOW! 888-695-7313

'10 Dodge Challenger SRT8 #229327A $40,995 CALL NOW! 888-695-7313

Dodge '97 Intrepid, runs & looks ok, Northwest Burbs, $1800 or best. 630-639-6945

'09 Ford Focus #P15793 $9,995 CALL NOW! 888-695-7313

FORD '06 Taurus SE, excellent condition, 4-drs, 103k mi, garage kept, $4200. 773/875-0516

FORD 2002 Focus SE, 61k mi, Red, 4 dr, CD, full pwr, alloys, Gorgeous, $2700. 773/588-8957

2001 Ford F150 Pick Up Ext. Cab Auto. Selling price $2900. South Chicago Auto Auction of Harvey 708-331-5533

2001 Ford Windstar 7 mns. Auto. Selling price $1400. South Chicago Auto Auction of Harvey 708-331-5533

'10 Ford Mustang GT #229811A $24,995 CALL NOW! 888-695-7313

Ford '00 Focus, 4 dr sta. wagon. Sunroof. 77K mi. Exc. Cond. Garage kept. $3300. (312)659-6754

FORD '92 Mustang 2 dr conv, 4 cyl auto, grt heat/ cond in/out $1250. 708-653-1058

FORD 1992 Mustang GT, LX 5.0. Florida car, Exc. cond. $4000 obo. 773-370-8122

Grand '93 Marquis 4dr, clean in/out, lthr, all power, runs like new, $1650 obo. 708/804-9361

Honda '90 Accord, 4dr, clean in & out, gas saver, good runner, $1175 obo. 708/804-9361

KIA '03 RIO, 4drs, mint, low miles, manual trans, $2100 obo 773-436-0777

Mercury '01 Grand Marquis LS, full power, 64k mi, all leather, v6, alloys, multi cd player, silver blue w/ new cloth roof. $4500. 708-465-5878

Mercury '96 Sable, 4dr, green, mint, good miles, must see, WOW, $1550 obo. 773-436-0777

2000 Mitsubishi Galante Auto. Selling price $1300. South Chicago Auto Auction of Harvey 708-331-5533

2002 Nissan Altima Auto. Selling price $2900. South Chicago Auto Auction of Harvey 708-331-5533

OLDS '99 AURORA Remote start, 4 dr blue, liher sun roof, mint, silver, 4drs, full pwr, outstanding, must see, $2600. 773-271-4029

OLDS 1999 Delta 88 LS, Red, 4 dr, full pwr, alloys, cold AC, Great, $2200. 773/588-8957

OLDS 1985 Toronado Brougham Extra clean. Low miles, leather. $1100 obo. 708-692-2886

Oldsmobile '96 Ciera SL, 4dr, mint, must see/drive, loaded, $1450 obo. 773-436-0777

'09 Pontiac Vibe GT #P15829 $12,995 CALL NOW! 888-695-7313

$$$ $$$ CAH for CAR$ $$$

Forget the rest I pay the best! 7 days a week running or not 708-975-0035

Auto Loan

HAVE YOU BEEN TURNED DOWN BY A BANK, CAR DEALER OR FINANCE COMPANY?

WE CAN HELP YOU!

Bad Credit, Slow Credit, Repos, Judgements OKAY!

WHY BUY A LEMON? OWN A 2010 TODAY!

Ask For Kevin 630-832-9894

Howard Buick • Pontiac • GMC Auto Group

MOWIMY PO POLSKU/SE HABLE ESPANOL

DRIVE TODAY!

REPOS • LOW CREDIT SCORES • BANK TROUBLE

✓WE APPROVE ALL CREDIT TYPES! CO-SIGNER, NO CO-SIGNER, FIRST TIME BUYER, SHORT TIME ON JOB, COLLECTIONS, SHORT TIME IN COUNTRY

1-877-638-6601 GUARANTEED CREDIT APPROVAL! With a good down payment

AUCTION South Chicago Auto Auction of Harvey

396 E. 147th Street Harvey, IL 60426 www.scaaoh.com

708-331-5533

2002 Chevrolet Malibu	$1400
2001 Dodge Intrepid	$1400
2001 Dodge Stratus	$1300
2002 Olds Intrigue	$1400
2000 Buick Park Ave	$1500

LKQ OEM Recycled - New Aftermarket - Wheels

TOP DOLLARS FOR JUNK VEHICLES $300 AND UP

MUST BE COMPLETE W/ TITLE FREE TOWING – CALL FOR QUOTE

NORTH SIDE 708-239-4370 SOUTH SIDE 708-239-4361

GOLF MILL Ford

BUILT WITHOUT YOUR TAX DOLLARS!

NEW 2010 FORD TRANSIT CONNECT

WOW! 25 MPG!

AUTOMATIC, AIR CONDITIONING AVAILABLE FOR IMMEDIATE DELIVERY #100194

JUST ANNOUNCED! 0.9% APR X 60 MOs AVAILABLE^

$16,986*/$309/MO PER MONTH W/$500 DOWN

NEW 2010 FORD TAURUS SHO AWD

$39,988*

$549 PER MONTH W/$500 DOWN

ONLY AT GOLF MILL FORD!

NEW 2011 FORD FOCUS

#102256, FULLY FACTORY EQUIPPED!

$11,381*

OR $197† PER MONTH W/$500 DOWN

0% APR X 60 MOs AVAILABLE**

97 AVAILABLE AT VARYING PRICES!

0% APR X60 MOs**

NEW 2010 FORD F-150

#101686, AUTO, AC, FULLY FACTORY EQUIPPED!

$16,791*

OR $299† PER MONTH W/$500 DOWN

0% APR X 60 MOs AVAILABLE**

110 AVAILABLE AT VARYING PRICES!

BRAND NEW 2011 FORD FIESTA

#110013, FULLY FACTORY EQUIPPED, AC, CD!

$12,872*

OR $239† PER MONTH W/$500 DOWN

37 AVAILABLE AT VARYING PRICES!

ALL NEW 2011 BODY STYLE SUPERDUTIES ARE HERE!

NEW 2010 FORD F-250 SUPERDUTY

#100954, FULLY FACTORY EQUIPPED!

$18,991*

OR $339† PER MONTH W/$500 DOWN

0% APR X 60 MOs AVAILABLE**

52 AVAILABLE AT VARYING PRICES!

#1 FORD DEALER IN ILLINOIS 3 YEARS RUNNING!

NEW 2010 FORD FUSION

#102481, FULLY FACTORY EQUIPPED!

$15,483*

OR $269† PER MONTH W/$500 DOWN

0% APR X 60 MOs AVAILABLE**

25 HYBRIDS TO CHOOSE 0% APR X 60 MOs

41MPG

$4,000 OFF MSRP

NEW 2010 FORD EDGE SE

#102080, V6, ALLOYS, PW, PL, TILT, CRUISE, CD, AUTO!

$21,889*

OR $389† PER MONTH W/$500 DOWN

0% APR X 60 MOs AVAILABLE**

66 AVAILABLE AT VARYING PRICES!

VOTED ONE OF THE TOP 100 PLACES IN THE COUNTRY TO WORK FOR 4 YEARS IN A ROW!

ONE FORD

NEW 2010 FORD ESCAPE

#101843, AC, PL, PW, ALLOY WHEELS!

$15,989*

OR $289† PER MONTH W/$500 DOWN

0% APR X 60 MOs AVAILABLE**

76 AVAILABLE AT VARYING PRICES!

NEW 2010 FORD F-150 CREW CAB LARIAT

#101548, V6, AUTO, LEATHER, HEATED SEATS, SYNC, TRAILER TOW GROUP, FULLY LOADED!

$28,789*

OR $498† PER MONTH W/$500 DOWN

0% APR X 60 MOs AVAILABLE**

WE'LL PAY YOU $500 TO DRIVE! IF WE CAN'T BEAT OUR COMPETITOR'S PRICES!++

APPLY TODAY!

SALES PEOPLE WANTED! WORK FOR THE BEST! CHECK OUT OUR PAY PLANS!

ALL NEW! 2011 FORD FIESTA

AVAILABLE FOR IMMEDIATE DELIVERY!

AUTHORIZED ROUSH DEALER

LARGE INVENTORY IN STOCK!

GOLF MILL Ford

9401 N. MILWAUKEE AVE., NILES

1-866-876-4400

JUST SOUTH OF GOLF ROAD 847-470-9800

YOUR AUTHORIZED QUICK LANE DEALER BPN

WE SPEAK YOUR LANGUAGE: SPANISH • POLISH RUSSIAN • GREEK GERMAN • ENGLISH FILIPINO • ASSYRIAN

294 COMING FROM THE NORTH EXIT GOLF RD. EAST TO MILWAUKEE SOUTH

294 COMING FROM THE SOUTH EXIT DEMPSTER EAST TO MILWAUKEE NORTH

94 FROM THE NORTH OR SOUTH EXIT DEMPSTER WEST TO MILWAUKEE NORTH

www.golfmillford.com or .net

SALES: M-F 9A-9P, SAT 9A-7P
SERVICE & PARTS: M-THUR 7A-9P, F 7A-7P, SAT 8A-5P

SERVICE DEPARTMENT OPEN LATE UNTIL 9PM!

*New car prices & payments include applicable manufacturer incentives & manufacturer rebates. Plus tax, title, license & doc fee. In lieu of special financing. **W/ approved credit. On select models. In lieu of manufacturer rebates. 0% apr x 60 Ex. $16.67 per $1000 financed w/ $0 down. 0.9% x 60 Mos ex. $17.05 per $1000 financed w/$0 down. Financing thru FMCC. Expires 10/31/10. ^W/ approved credit. On select models. In lieu of manufacturer rebates. 2010 Ford Transit is 0% apr for 30 months. Ex. $22.78 per $1000 financed w/ $0 down. Financing thru FMCC. Expires 10/31/10. †Plus tax, title, license & doc fee. Financing thru FMCC. Payments based on 72 months @ 7.99% apr financing w/ $500 down. Ex. $8.76 per $1000 financed w/ $500 down. Used vehicles financing based on 60 months @ 7.99% apr w/ $500 down, Ex. $10.11 per $1000 financed w/ $500 down. Used vehicles $14,000 or higher & 04 or newer, financing based on 72 months @ 7.99% apr w/ $500 down w/ approved credit. Ex. $8.74 per $1000 financed w/ $500 down Expires 10/31/10. +Based on 2009 FMCC total new retail vehicle sales report. ++We'll beat any legitimate advertised deal or we'll pay you $500. Excludes trade. Must be exact make/model. On in stock units only. See dealer for details. ~EPAs estimated highway MPGs. ◊MSRP. MSRP may not be price at which vehicle is sold in trade area. Includes applicable manufacturer rebates and manufacturer incentives. In lieu of special financing. Ex 2010 Ford Fusion stk#102481 MSRP $19,489 - $4,000 = $15,489. Prices are good 2 days from date of publication. Pictures are for illustration purposes only. See dealer for details.

GOLF MILL Ford

CARS • CARS • CARS • CARS • CARS • CARS • CARS

03 CHRYSLER PT CRUISER LTD	02 OLDSMOBILE INTRIGUE	05 DODGE STRATUS SXT	08 FORD FOCUS SE	08 NISSAN SENTRA SER	09 KIA RIO SEDAN	09 CHEVY COBALT LT	09 DODGE CALIBER SXT	09 PONTIAC G6 GT	09 FORD MUSTANG COUPE	10 FORD FUSION SE
LEATHER, CHROME WHEELS, POWER MOONROOF, CD, LOADED #102010	V6, POWER LOCKS & WINDOWS, TILT, CRUISE, ALLOY WHEELS, #102030	4 DOOR, POWER LOCKS & WINDOWS, TILT, CRUISE, LOW MILES! #107242	AUTOMATIC, TRANSMISSION, POWER WINDOWS & LOCKS, LOW MILES, AC, #12912	PERFORMANCE PACKAGE, ALLOYS, POWER MOONROOF, CD LOW MILES, LOADED #12920	AUTOMATIC, AC, POWER LOCKS & WINDOWS, TILT, CRUISE, GAS SAVER! #104258	ALLOY WHEELS, CD, POWER LOCKS & WINDOWS, TILT, CRUISE, #102202	AUTOMATIC, ALLOY WHEELS, CD, FULL POWER PACKAGE, MUST SEE! #12222	V6, CHROME WHEELS, POWER LOCKS & WINDOWS, TILT, CRUISE, LOADED! #12188	V6, AUTOMATIC, PREMIUM PACKAGE, CD, ALLOY WHEELS, LOADED! #103334	PRE-OWNED, AUTOMATIC, POWER WINDOWS & LOCKS, TILT, CRUISE, CD #12004
$6,989 OR $159 PER MO W/$500 DOWN	$6,989 OR $159 PER MO W/$500 DOWN	$9,989 OR $219 PER MO W/$500 DOWN	$9,989 OR $219 PER MO W/$500 DOWN	$10,989 OR $239 PER MO W/$500 DOWN	$10,989 OR $239 PER MO W/$500 DOWN	$10,989 OR $239 PER MO W/$500 DOWN	$11,989 OR $259 PER MO W/$500 DOWN	$14,989 OR $299 PER MO W/$500 DOWN	$14,989 OR $299 PER MO W/$500 DOWN	$15,989 OR $309 PER MO W/$500 DOWN

10 CHEVY MALIBU LT										
PRE-OWNED, POWER LOCKS & WINDOWS, TILT, CRUISE, ALLOYS, #103534										
$16,989 OR $329 PER MO W/$500 DOWN										

TRUCKS & VANS • TRUCKS & VANS • TRUCKS & VANS • TRUCKS & VAN

94 FORD F-250 XLNG TRUCK PLPL,PW	02 CHEVY SILVERADO LT EXT	06 TOYOTA TUNDRA	07 FORD SPORT TRAC LTD 4X4	08 FORD F-250 CREW CAB XLT	10 FORD F-150 CREW CAB XLT Q4	09 MAZDA 5	09 FORD E-250 CARGO VAN	08 HONDA ODYSSEY EX	10 CHRYSLER TOWN & COUNTRY	08 DODGE SPRINTER 2500 DIESEL
QUALITY, AUTO, AC, LOW MILES, DOW, MILES ONLY #101015	Z71 OFFROAD PACKAGE, BLACK, LEATHER, CD, LOADED! #13700	AUTOMATIC, V MOT, ALLOY WHEELS, POWER LOCKS & WINDOWS, TILT, CRUISE, #10232	LEATHER, MOONROOF, CHROME WHEELS, HEATED, TOP OF LINE, #10233	CHROME WHEELS, XLT PACKAGE, 2CD, MILES, AUTOMATIC, #12312	BLACK, POWER LOCKS & WINDOWS, TILT, CRUISE, CD, LOW MILES, PRE OWNED! #12322	POWER LOCKS & WINDOWS, TILT, CRUISE, CD, ALLOY WHEELS, BALANCE OF FACTORY WARRANTY, #12400	POWER LOCKS & WINDOWS, RUNNING BOARDS, AC, BALANCE OF FACTORY WARRANTY, #12420	CD, V6, VIN, ALLOY WHEELS, CRUISE, AC, CD, ALL THE TOYS, LOADED! #12050	PRE-OWNED, V6, CAPTAIN CHAIRS, DUAL AC, CD, BALANCE OF FACTORY WARRANTY, LOADED #12166	140" WHEEL BASE, HIGH ROOF, POWER LOCKS & WINDOWS, TILT, CRUISE, LIKE NEW! #11114
$7,989	$10,989 OR $239 PER MO W/$500 DOWN	$12,989 OR $289 PER MO W/$500 DOWN	$20,989 OR $399 PER MO W/$500 DOWN	$24,989 OR $479 PER MO W/$500 DOWN	$29,989 OR $569 PER MO W/$500 DOWN	$13,989 OR $299 PER MO W/$500 DOWN	$17,989 OR $339 PER MO W/$500 DOWN	$17,989 OR $339 PER MO W/$500 DOWN	$19,989 OR $379 PER MO W/$500 DOWN	$24,989 OR $549 PER MO W/$500 DOWN

10 FORD E-350 PASS WAGON										
PRE-OWNED, XLT PACKAGE, DUAL AC, CD, TINTED GLASS, LOW MILES, #113511										
$27,989 OR $529 PER MO W/$500 DOWN										

$500 6YR/100K MILE WARRANTY+

ALL PAYMENTS INCLUDE TAX, TITLE, LICENSE & DOC FEE†

DOWN DELIVERS!†

OVER 600 QUALITY PRE-OWNED VEHICLES AVAILABLE FOR EVERY BUDGET!

GOLF MILL Ford

0.9% APR ON PRE-DRIVEN^^

SUVS • SUVS • SUVS • SUVS • SUVS • SUVS • SUVS • SUVS

01 FORD EXPEDITION EDDIE BAUER 4X4	04 JEEP GRAND CHEROKEE LAREDO Q4	05 HYUNDAI SANTA FE GLS	09 KIA SPORTAGE V6	09 TOYOTA RAV4 SPORT	09 FORD ESCAPE XLT 4X4	10 JEEP LIBERTY 4X4	09 DODGE NITRO SLT 4X4	10 MITSUBISHI ENDEAVOR LS AWD	10 FORD EDGE SEL AWD	10 JEEP WRANGLER SPORT UNLIMITED CL 4x4
LEATHER, HEATED SEATS, CHROME WHEELS, TOP OF THE LINE! #12360	POWER LOCKS & WINDOWS, TILT, CRUISE, ALLOY WHEELS, CRUISE, #12060	V6, POWER MOONROOF, POWER LOCKS & WINDOWS, TILT, CRUISE, LOADED! #12372	POWER LOCKS & WINDOWS, TILT, CRUISE, CD, LOW MILES, #103630	ALLOYS, CD, POWER LOCKS & WINDOWS, TILT, CRUISE, LOADED! #12452	POWER LOCKS & WINDOWS, ALLOY WHEELS, AUTOMATIC, CD, MUST CARS! #106058A	PRE-OWNED, CD/VCR, ALLOY WHEELS, AUTOMATIC, CD, LOADED! #12013	22" CHROME WHEELS, LEATHER, POWER MOONROOF, HEATED SEATS, CD/VCR, LOADED! #12017	V6, CRUISE, V6, POWER LOCKS & WINDOWS, TILT, CRUISE, CD, LOW MILES, LIKE NEW! #12160	PRE-OWNED, ALLOY WHEELS, CD, DVD, DUAL ELECTRONICS, HEATED SEATS, POWER LOCKS & WINDOWS, TILT, CRUISE, AC, LOW MILES, PRE OWNED! #12320	BLACK, MUST SEE! AUTOMATIC, POWER LOCKS & WINDOWS, TILT, CRUISE, AC, LOW MILES, PRE OWNED! #12210
$8,989 OR $189 PER MO W/$500 DOWN	$10,989 OR $239 PER MO W/$500 DOWN	$10,989 OR $239 PER MO W/$500 DOWN	$16,989 OR $319 PER MO W/$500 DOWN	$17,989 OR $339 PER MO W/$500 DOWN	$18,989 OR $349 PER MO W/$500 DOWN	$19,989 OR $379 PER MO W/$500 DOWN	$21,989 OR $409 PER MO W/$500 DOWN	$21,989 OR $409 PER MO W/$500 DOWN	$22,989 OR $439 PER MO W/$500 DOWN	$25,989 OR $499 PER MO W/$500 DOWN

08 BUICK ENCLAVE CXL										
BLACK, LEATHER, NAVIGATION, CHROME WHEELS, REAR MOONROOF, LOADED, #12211A										
$28,989 OR $559 PER MO W/$500 DOWN										

LUXURY • LUXURY • LUXURY • LUXURY • LUXURY • LUXURY • LUXURY

04 CHEVY SUBURBAN 1500 LTZ PKG	08 ACURA TSX	06 INFINITI G35	08 CADILLAC STS	10 CHEVY CAMARO LT	10 SUZUKI GRAND VITARA LTD 4x4	07 AUDI A4 QUATTRO CONVT	10 FORD FUSION SPORT	09 INFINITI G37 SEDAN	09 VOLKSWAGEN CC 4MOTION	10 FORD TAURUS SHO AWD
LEATHER, DVD, DUAL AC, RUNNING BOARDS, CD, TOP OF THE LINE! #12154A	PEARL WHITE, LEATHER, PREMIUM PACKAGE, POWER MOONROOF, LEADER! #12097	ONLY 24K MILES, NAVIGATION, LEATHER, MOONROOF, 1 OWNER, BEAUTIFUL CAR, #12142	BLACK BEAUTY! SUPER CLEAN! MUST SEE! LOADED! LOW MILES! ONE OWNER! #12121	PRE-OWNED, AUTOMATIC, ALLOY WHEELS, CD, BALANCE OF FACTORY WARRANTY, LIKE NEW! #11562	PEARL WHITE, LEATHER HEATED SEATS, POWER MOONROOF, TOP OF THE LINE, PRE OWNED! #12141A	DENIM, LEATHER, HEATED SEATS, PLUS WINTER CONVENIENCE, SPORT PACKAGE, #12251	PRE OWNED, PL, ALLOY WHEELS, LEATHER, HEATED SEATS, ALLOY WHEELS, FULLY LOADED! TOP OF THE LINE! #12292	LEATHER, MOONROOF, HEATED SEATS, ALLOY WHEELS, FULLY LOADED! #12202A	V6, LEATHER, MOONROOF, ALL WHEEL DRIVE, TOP OF THE LINE! #113283	BLACK BEAUTY! ALL WHEEL DRIVE, V6, LEATHER, MOONROOF, TOP OF THE LINE! #12292
$18,989 OR $349 PER MO W/$500 DOWN	$20,989 OR $389 PER MO W/$500 DOWN	$20,989 OR $389 PER MO W/$500 DOWN	$22,989 OR $429 PER MO W/$500 DOWN	$23,989 OR $459 PER MO W/$500 DOWN	$23,989 OR $459 PER MO W/$500 DOWN	$23,989 OR $459 PER MO W/$500 DOWN	$24,989 OR $479 PER MO W/$500 DOWN	$24,989 OR $479 PER MO W/$500 DOWN	$29,989 OR $569 PER MO W/$500 DOWN	$38,989 OR $749 PER MO W/$500 DOWN

10 FORD F-150 LARIAT CREW CAB 4x4										
PRE OWNED, LEATHER, HEATED SEATS, ETC., CHROME WHEELS, CHROME PACKAGE, FULLY LOADED! #12210										
$39,989 OR $769 PER MO W/$500 DOWN										

YOUR CHOICE

04 CHEVY 2500 CARGO VAN

AUTOMATIC, AC, AM/FM, CD, NICE WORK VAN! STK#X13544

$6,989 OR $159 PER MO+ W/$500 DOWN

$159† PER MONTH

03 MAZDA PROTEGÉ 3 HATCHBACK

AUTOMATIC, ALLOY WHEELS, POWER LOCKS & WINDOWS, TILT, CRUISE, CD, NICE! STK#X2006

$6,989 OR $159 PER MO+ W/$500 DOWN

MANAGER'S SPECIAL

03 HONDA ODYSSEY EX

V6, POWER LOCKS & WINDOWS, TILT, CRUISE, CD, ALLOYS, LEATHER, #X2196A

$10,989 OR $239 PER MO W/$500 DOWN

WWW.GOLFMILLFORD.COM or .NET

GOLF MILL Ford

9401 N. MILWAUKEE AVE., NILES

1-866-876-4400

JUST SOUTH OF GOLF ROAD 847-470-9800

YOUR AUTHORIZED QUICK LANE DEALER BPN

WE SPEAK YOUR LANGUAGE: SPANISH • POLISH RUSSIAN • GREEK GERMAN • ENGLISH FILIPINO • ASSYRIAN

294 COMING FROM THE NORTH EXIT GOLF RD. EAST TO MILWAUKEE SOUTH

294 COMING FROM THE SOUTH EXIT DEMPSTER EAST TO MILWAUKEE NORTH

94 FROM THE NORTH OR SOUTH EXIT DEMPSTER WEST TO MILWAUKEE NORTH

www.golfmillford.com

SALES: M-F 9A-9P, SAT 9A-7P
SERVICE & PARTS: M-THUR 7A-9P, F 7A-7P, SAT 8A-5P

SERVICE DEPARTMENT OPEN LATE UNTIL 9PM!

*Prices & payments include applicable manufacturer incentives & manufacturer rebates. Plus tax, title, license & doc fee. In lieu of special financing. **W/ approved credit on select certified used cars Ex. $42.06 per $1000 financed w/ $0 down. Dealer buy down may affect final selling price. ^Maximum balance $10,000 for 24 months. †Plus tax, title, license & doc fee. Financing thru FMCC. Payments based on 72 months @ 7.99% apr financing w/ $500 down. Ex. $8.76 per $1000 financed w/ $500 down. Used vehicles financing based on 60 months @ 7.99% apr w/ $500 down. Ex. $10.11 per $1000 financed w/ $500 down. Used vehicles $14,000 or higher & 04 or newer, financing based on 72 months @ 7.99% apr w/ $500 down w/ approved credit. Ex. $8.74 per $1000 financed w/ $500 down Expires 10/31/10. +Factory program. See dealer for details. Dealer will not honor any pricing errors in this advertisement. Prices are good 2 days from date of publication. Pictures are for illustrations purposes only. See dealer for details.

today's homes

A SUN-TIMES MEDIA SPECIAL ADVERTISING SECTION | NEAR NORTH EDITION | NOVEMBER 11, 2010

TOLL BROTHERS

Celebrate the holidays in a luxury rowhome

The Crossings offers mortgage payments as low as $1,102

The Webster model is among the rowhome models open for tours at The Crossings at Morton Grove. Its spacious kitchen with standard stainless steel appliances is one of the hallmarks of design and luxury that mark a Toll Brothers home.

If you are searching for a new home and want to move in before the holidays, you're in luck. Toll Brothers is now offering three stunning three-level rowhomes at The Crossings at Morton Grove that are available for immediate occupancy.

And, with low pricing and today's historic mortgage rates, buyers can have it all for a monthly mortgage payment as low as $1,102 per month.

This is a rare opportunity to purchase a new home from the nation's leading luxury home builder and take occupancy so quickly.

"When a chance like this comes up, we know it won't last long," said Brett Taylor, senior sales manager for Toll Brothers. "It's the perfect scenario for relocating families or those that have just sold their current home and need to move now."

For renters, this is also a great opportunity to make the move and buy instead of renewing a lease for 2011.

"With today's mortgage rates, a monthly payment to buy a new rowhome at The Crossings at Morton Grove is often lower than the rent on a downtown apartment," said Taylor.

One of the three rowhomes available now is the Oakton, priced at $279,995, with two bedrooms, 2½ baths, a gourmet island kitchen with granite countertops and stainless steel appliances, and a rooftop deck.

"The average 30-year fixed rate right now is right around 4.25 percent," said Taylor. "With that rate and the traditional 20 percent down, a qualifying buyer will enjoy a monthly mortgage payment of $1,102."

That is based on 30-year fixed-rate mortgage, a $223,996 loan amount, 20 percent down and a 4.25 percent note rate (4.318 percent APR). The rate and program are available through TBI Mortgage, and sales representatives have further details.

To help buyers navigate through the financing of their new home, Toll Brothers offers mortgage services through their wholly-owned subsidiary, TBI Mortgage. The local mortgage representative is available by telephone or will meet in person on-site to discuss all of today's financing options. In addition, buyers can also find out about the long-term rate locks only available through TBI Mortgage.

The Crossings of Morton Grove is an enclave of 64 charming three-level rowhomes, affordably priced from $279,995, within an established neighborhood in Morton Grove. Commuters are drawn to the desirable location, just a few blocks from the Metra station and 17 minutes from O'Hare airport. Another draw is the easy low-maintenance lifestyle with lawn care and snow removal provided by the Homeowners Association.

According to Taylor, "Buyers are pleasantly surprised with our long list of included features."

Each rowhome includes granite countertops, 42-inch maple cabinets, and Whirlpool Gold stainless steel appliances in the kitchen, plus hardwood floors, Kohler plumbing fixtures, and

SEE CROSSINGS, PAGE 2

To find out more about this community online, visit **CrossingsAtMortonGrove.com**

@properties wins big at agents' choice awards

Local real estate brokerage firm @ properties and its agents took home five awards – more than any other brokerage firm – at the fifth annual Chicago Agent Magazine Agents' Choice awards held Nov. 3 at the Aquae Sulis showroom in Lincoln Park.

The five @properties awards were:

- Best Brokerage Website, for its newly revamped site, www.atproperties.com.
- Charitable Service Award, to Jennifer Johnson, of @properties' Lincoln Park office, for her work with the @properties Friends and Neighbors Community Fund.
- Industry MVP–Suburbs, to Lori Neuschel of @properties' Winnetka office.
- Managing Broker of the Year–Suburbs, to Peter Moulton, managing broker of @properties' Evanston and Winnetka offices on the North Shore.
- Agents' Choice award for Developer of the Year–Suburbs, to @properties agents Leo and Milena Birov, and Victoria Birov and Steven Alsen of Northfield-based Heritage Luxury Builders

The winners were chosen by their peers in the Chicago real estate industry, in voting overseen by Chicago Agent Magazine.

Michael Golden and Thaddeus Wong, co-founders of @properties, said the awards reflect @properties' commitment to continually evolve and improve its business.

"I'm really proud of the job we have done in the suburbs. Over the past year, we have worked tirelessly to grow our North Shore operations

SEE @PROPERTIES, PAGE 4

ONLINE

For market news, expert advice, neighborhood profiles and more, visit:

SEARCH CHICAGO .com

searchchicago.com/homes

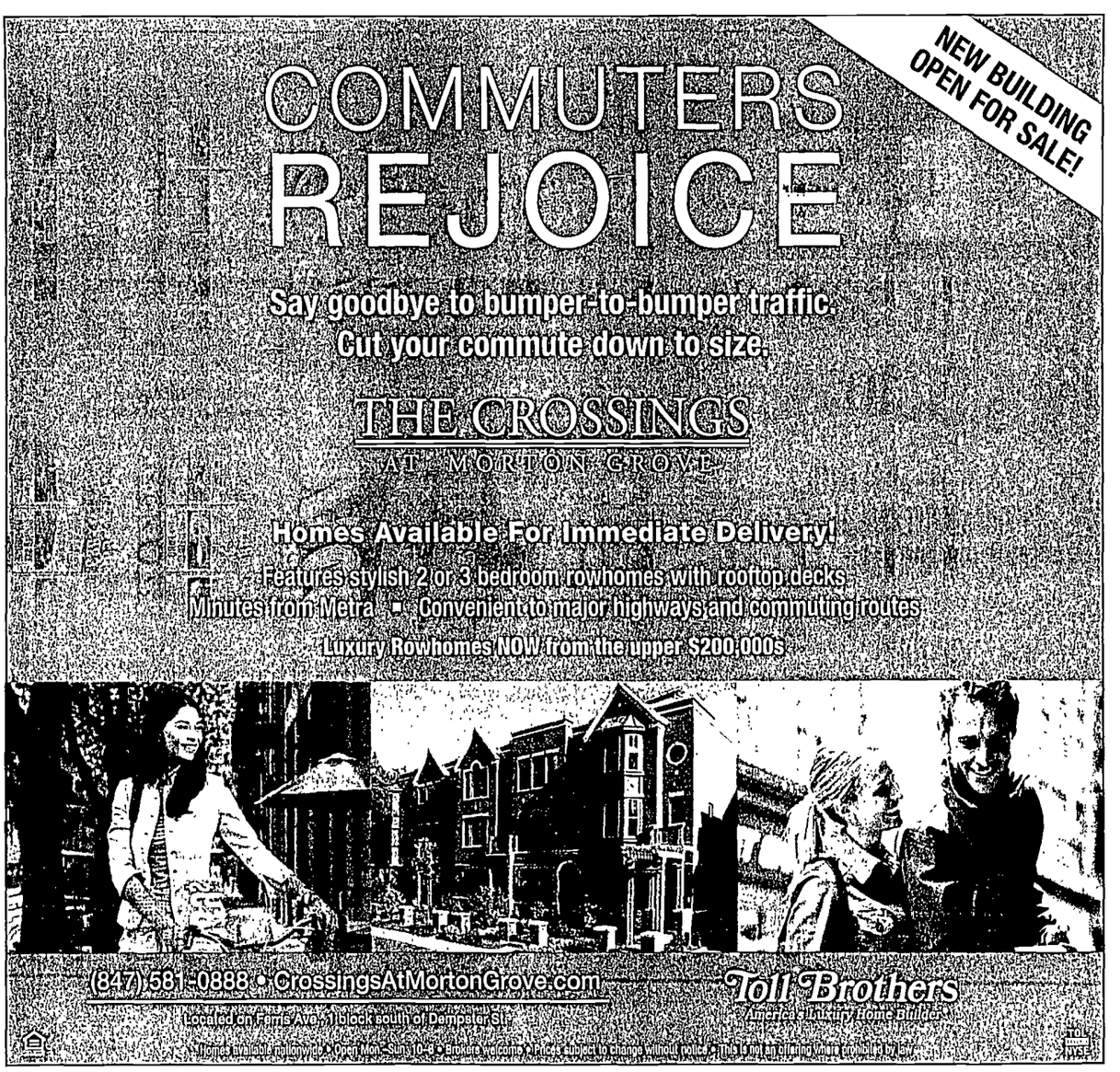

Aqua captures AIA Chicago 2010 Distinguished Building Award

The internationally acclaimed Aqua tower at Lakeshore East has been named the winner of a *Distinguished Building* Award by the Chicago Chapter of the American Institute of Architects (AIA Chicago).

The 2010 AIA Chicago Design Excellence Awards offer awards in four categories: Distinguished Building, Interior Architecture, Divine Detail and Unbuilt Design. Aqua was recognized in the Distinguished Building category, winning an Honor Award, the highest level of awards presented by AIA Chicago. The award was announced at AIA Chicago's annual Designight held Oct. 29 at Navy Pier.

Established 55 years ago, the Distinguished Building Award recognizes significant achievement in the planning, design and execution of recent building projects. Projects that were completed between Jan. 1, 2005, and May 1, 2010, were eligible for the award.

Characterized as spectacular both in its size and originality, Aqua is believed to be the tallest skyscraper ever designed by an architectural team headed by a woman: Aqua was designed by Jeanne Gang, principal of Studio/Gang Architects, and Loewenberg Architects, associate architects. The $475 million structure at 225 N. Columbus Drive anchors the northwest corner of Lakeshore East, which is three blocks east of Michigan Avenue between Columbus Drive and Randolph Street, just north of Grant and Millennium parks.

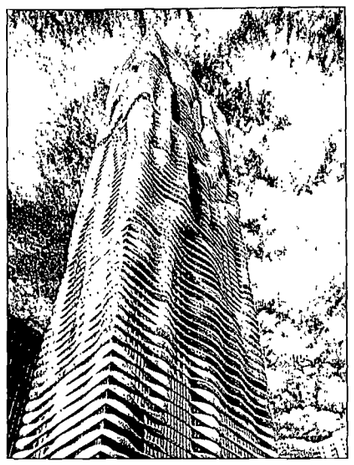

Aqua tower at Lakeshore East has been named the winner of a Distinguished Building Honor Award by the Chicago Chapter of the American Institute of Architects. | PHOTOS FOR THE SUN-TIMES/STEVE HALL © HEDRICH BLESSING

Aqua is the first high-rise in Chicago specifically designed to feature condominiums, rental, hotel and retail spaces in a single structure. It also has received the 2009 Emporis International Skyscraper of the Year, beating more than 300 competitors worldwide, and the 2008 American Architecture Award from the Chicago Athenaeum Museum of Architecture and Design.

For additional information on Aqua and Lakeshore East, visit www.MagellanDevelopment.com.

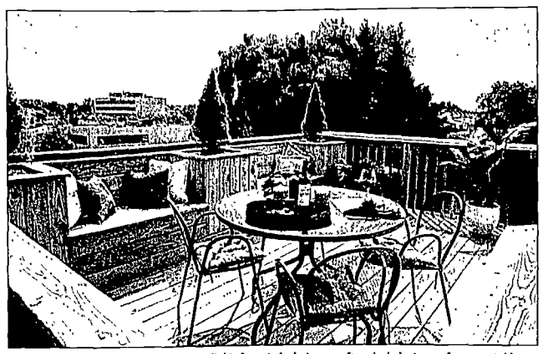

The Oakton Quick Delivery Home now available for sale includes a rooftop deck, just one of many notable features. It is just one of the luxury homes offered at The Crossings at Morton Grove.

CROSSINGS

CONTINUED FROM PAGE 1

a washer and dryer. Buyers will also be impressed with the 9-foot first-floor and second-floor ceilings, the expansive living/dining room, and the impressive master suite with walk-in closets and a luxurious bath with a soaking tub and separate shower. A two-car attached garage and a full basement are also included.

The area surrounding The Crossings at Morton Grove features a variety of recreational opportunities. Beautiful Lake Michigan is only 15 minutes away offering boating and other water sports. Several local and state parks are nearby, including Harrer Park & Pool, the Linne Woods and St. Paul's Woods Forest Preserve, providing swimming, hiking, and picnicking for the entire family. Owners who enjoy a morning jog or a weekend bike ride will find the North Branch Bike Trail close by and all will enjoy an educational walk through the Botanic Gardens.

Toll Brothers, a Fortune 1000 company, was recently named Fortune magazine's 2010 World's Most Admired Home Builder. Toll Brothers ranked number one in seven categories, including Quality of Products and Services, Quality of Management, Financial Soundness, People Management, Use of Corporate Assets, Long-Term Investment, and Global Competitiveness. The company has won all three of the industry's highest awards: America's Best Builder, the National Housing Quality Award, and National Builder of the Year. For more information, visit TollBrothers.com.

Visitors are invited to tour the three rowhomes available for immediate occupancy at The Crossings, as well as the stunning Webster model. The sales center is conveniently open 10 a.m. to 6 p.m. seven days a week.

To visit, from I-94/Edens Expressway, exit Dempster Street west, go ¼ mile, turn left on Ferris Avenue, and go one block south on Hennings Court. For more information, call 847-581-0888 or visit CrossingsatMortonGrove.com. For Facebook users, the community can be found by searching for "CrossingsAtMortonGrove."

For information on Toll Brothers other Chicagoland communities in Bloomingdale, Elgin, Glenview, Hawthorn Woods, North Aurora and South Barrington, visit TollBrothers.com/IL.

OWN FOR LESS THAN RENTING!

ONE BEDROOMS FROM $1,550/month*

TWO BEDROOMS FROM $2,250/month*

*Monthly payment is estimated and includes taxes and HOA fees!

Price based on an FHA 30 year fixed loan, 3.5% down payment and annual percentage rate of 4.5%.

FHA Financing Now Available with 3.5% Down Payment

GRAND BEND AT GREENBAY

Visit us at WWW.GRANDBENDLIVING.COM (847) 864-4977

insight

LENNAR'S GREAT Y.E.S. Event

LENNAR'S BIGGEST YEAR-END SAVINGS!

HOMES AVAILABLE FOR IMMEDIATE MOVE-IN

Lennar says Y.E.S. to:

✓ 4.25% (4.99% APR) FIXED THROUGH UNIVERSAL AMERICAN MORTGAGE COMPANY*

✓ PAYMENTS FROM ONLY $964 A MONTH!*

$964 with 3.5% down payment. Payment includes principal, interest, mortgage insurance and taxes. Financing through Universal American Mortgage Company.

✓ INCREDIBLE YEAR-END PRICING

✓ HOMES AVAILABLE FOR IMMEDIATE MOVE-IN

ARLINGTON RESERVE
Arlington Heights - 877-276-2299
Easy access to expressways and O'Hare!

220 W. Hyde Street	McFarlin	3 Bedrooms 2.5 Baths	$274,990
219 W. Hyde Street	Berkeley	3 Bedrooms 2.5 Baths	SOLD
217 W. Hyde Street	Devonhurst	2 Bedrooms 2.5 Baths	$269,990
215 W. Hyde Street	Devonhurst	2 Bedrooms 2.5 Baths	$269,990

BRIDGEVIEW PLACE MEWS
Bridgeview - 888-592-0167
Showplace location!

10242 Camden Ln. Unit A	Atwood	2 Bedrooms 2.5 Baths	$209,990
10228 Camden Ln. Unit B	Atwood	2 Bedrooms 2.5 Baths	$199,990
10228 Camden Ln. Unit D	Atwood	2 Bedrooms 2.5 Baths	$199,990
10228 Camden Ln. Unit F	Atwood	2 Bedrooms 2.5 Baths	$209,990

BRIDGEVIEW PLACE RANCH VILLAS
Bridgeview - 888-592-0167
Showplace location!

7520 D Claridge Drive	Sterling	2 Bedrooms 2 Baths	SOLD
7524 D Claridge Drive	Sterling	2 Bedrooms 2 Baths	$149,990
7524 K Claridge Drive	Sterling	2 Bedrooms 2 Baths	$149,990
7524 J Claridge Drive	Sterling	2 Bedrooms 2 Baths	$159,990
7524 E Claridge Drive	Sterling	2 Bedrooms 2 Baths	SOLD

CONCORD COMMONS II
Des Plaines - 866-264-9274
Steps from the Metra Station!

746 Sanborn Street	Atwood	2 Bedrooms 2.5 Baths	$234,990

GREYWALL DUPLEX
Joliet - 888-205-2694
Plainfield schools onsite & clubhouse with pool!

2102 Tremont Lane	Ballantyne	2 Bedrooms 2 Baths	$159,990
2100 Tremont Lane	Atwood	2 Bedrooms 2 Baths	$149,990
2024 Tremont Lane	Brillantyne	2 Bedrooms 2 Baths	$159,990

KERRY RIDGE
Chicago Ridge - 877-217-4846
Close to Metra and shopping!

6350 Birmingham St.	Bradford	3 Bedrooms 3 Baths	SOLD

SINGER LANDING
Lemont - 877-203-1364
Walk to shopping & restaurants!

44 Grace Court	Atwood	2 Bedrooms 2.5 Bath	SOLD
54 Grace Court	Atwood	2 Bedrooms 2.5 Baths	$209,990

TRAFALGAR WOODS
Morton Grove - 866-530-3078
Next to Forest Preserve!

6811 Meadow Lane	Atwood	2 Bedrooms 2.5 Baths	$299,990
6807 Meadow Lane	Camden	3 Bedrooms 2.5 Baths	$314,990
202 Prairie Court	Camden	3 Bedrooms 2.5 Baths	$324,990

LIBRARY TOWER
Chicago - 877-867-7753
Best location & value!

520 S. State St.	Plan 3	1 Bedroom 1 Bath	SOLD
520 S. State St.	Plan 7	2 Bedrooms 2 Baths	SOLD
520 S. State St.	Plan 6	2 Bedrooms 2 Baths	$329,990

LENNAR.COM

THE SMARTEST DECISION YOU'LL MAKE ALL YEAR. BUT YOU MUST ACT NOW. CALL OR VISIT TODAY!

*Offers available on select homes as determined by Lennar, for purchase agreements written on or before 11/15/10 and closing must occur no later than 11/30/10. Limited funds are available; this offer may change upon exhaustion of funds. Rates may change or not be available at the time of loan commitment, lock-in or closing if funds are exhausted. Not an offer to enter into an interest rate or discount point agreement and any such agreement may only be made in writing signed by both the borrower and the lender. Specific terms apply and buyer is subject to qualification that includes, but not limited to, a minimum of 3.5% down, a minimum credit score of 620, owner occupancy requirements and/or any changes in investor guidelines or programs. FHA Jumbo loans not permitted. Payment shown is based on $149,990 sales price, Illinois Residential Mortgage License #MB002695 12300 N. Barrington Rd., 6th Floor, Hoffman Estates, IL 60169). NMLS Branch ID 244332. Copyright © 2010 Lennar Corporation and Universal American Mortgage Company, LLC. Lennar, the Lennar logo, Universal American Mortgage Company, and the UAMC logo are registered service marks of Lennar Corporation and/or its subsidiaries. 11/10

UAMC UNIVERSAL AMERICAN MORTGAGE COMPANY

TRANSACTIONS

Curious about more home sales in your neighborhood? For more Chicago area transactions, see "recent sales" at www.searchchicago.com/homes. Search by address, county, ZIP code, price range or year of sale.

Barrington

120 Hawthorne Road: Tamondong, Wilfredo & Conchita: $426,000

104 Howe Ter: Obara, Walter: $333,000

1208 Prairie Ave: Davis, Linda D: $346,000

Bellwood

414 52nd Ave: Macias, Azucena G: $79,500

141 Bohland Ave: Castillo, Rigoberto & Laura P: $175,000

1115 Eastern Ave: Mosley, Kathleen: $95,000

Broadview

2112 S 19th Ave: Ervin, Marilyn: $75,000

Buffalo Grove

621 Hapsfield Ln 301: Rshtuni, Levon: $118,000

200 Lake Blvd 411: Oks, Leon & Inessa: $82,000

684 Saint Marys Pkwy: Ang, Alan: $171,000

6 Villa Verde Dr 315: Braet, Karla L: $120,000

1908 Beverly Ln: Dontsis, Veniamin: $640,000

140 Manchester Dr 403: Brenner, Linda B & Harryet: $100,000

170 Manchester Dr 411: Kaplan, Douglas & Andrea: $178,500

257 Willow Pkwy: Hall, Dawn: $209,500

Des Plaines

1623 Ashland Ave 4F: Wieczorek, Aleksandra: $113,000

9478 Bay Colony Dr 189: Shah, Anilkumar R & Sharmistha A: $75,000

1372 Carol Ln: Singh, Ajwinder: $325,000

700 Graceland Ave 705: Brzezowski, Kathy M: $175,000

9542 Greenwood Dr: Shah, Jason & Sapan: $155,000

9395 Landings Ln 202: Younan, Rita: $75,000

9400 Meadow Ln: Patel, Vasant & Bharat D: $78,000

1670 Mill St 204: Popa, Ronald & Ligia: $178,500

1670 Mill St 504: Stapleton, John A & Saori Go: $173,500

1782 Orchard St: Straus, Herbert: $80,000

2555 Rusty Dr: Hiller, Kevin: $165,000

750 S Westgate Road: Drebos, Vasiliki: $195,000

9506 Terrace Pl: Patel, Dineshbhai & Minaxiben Dineshbhai: $140,000

Elmwood Park

2233 N 72nd Ct: Melendez, Sonia: $83,000

2031 N 73rd Ct: Alonzo, Sergio B & Alzono, Marlene I: $220,000

2403 N 78th Ave: Karamani, Eduart & Luljeta: $266,500

Evanston

135 Barton Ave: Howard, John Sergent: $400,000

815 Brummel St 2: Turner, Constance: $125,000

3246 Central St: Johnson, Robert & Melissa: $254,000

2002 Darrow Ave: Milton, Cleavie: $115,000

425 Darrow Ave: Lindsey, Priscilla: $282,500

1228 Emerson St 310: Tran, Michael V & Thang Viet: $210,000

1228 Emerson St 401: Sutcliffe, Andrew: $191,000

1100 Grove St 2W: Levinson, Marat J & Palubicki, Elizabeth T: $345,000

SEE SALES, PAGE 4

today's homes

is published by Sun-Times Media LLC.

EDITORIAL
PAUL KELMA
Sun-Times Media
630-978-8362: pkelma@stmedianetwork.com

ADVERTISING
RITA WALKER
Sales Manager
708-633-4924: rwalker@suntimes.com

Vol. 2, No. 5

Bank Ordered Liquidation Sale

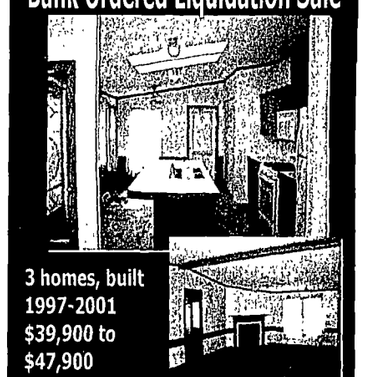

3 homes, built 1997-2001

$39,900 to $47,900

Financing Available. Glenview Schools.

847-724-7957

Best Value in Town! – Come Take a Look!

VISIT OUR OPEN HOUSE - SUNDAY 1-3 PM
2935 CENTRAL ST., EVANSTON

- 2 Bedrooms - 2 Full Baths
- 1 Year Warranty on Appliances
- 2 Heated Garage Spaces
- Elevator Building
- In-Unit Laundry
- Seller Financing at 5.0%

ONLY TWO UNITS LEFT: $229,900 - $249,900

SCHERMERHORN & CO.
847-869-4200
WWW.2935CENTRAL.COM

REALTOR®

The Lifestyle You Deserve.

MEADOW RIDGE

Come see why Meadow Ridge is still one of the top developments in Chicagoland. Private Attached Residences starting from just $495,000. Ask about our incentives by calling 847-559-9800 or e-mail: info@meadowridgenorthbrook.com

Onsite sales center located in Northbrook at the corner of Techny and Founders Drive.

Sales by: GIBSON & JAMES

Hours: Wed-Fri 11-6pm • Sat. & Sun. 12-5 pm or by appt.

KZF

www.MeadowRidgeNorthbrook.com

AARP - NAHB AWARD WINNING COMMUNITY

BELLE PLAINE COMMONS

New Condominiums for those 55 and better from the $190s

- Maintenance-free Living
- Spacious Floor Plans
- Balconies or Patios on Select Units
- Fitness Center
- Community Parks with Fountains
- Convenient Location Near Transportation

One-of-a-kind Opportunity

Come see how valuable we really are at Belle Plaine Commons!

2335 West Belle Plaine
773.442.6995

Model open for walk-ins or call Judy Westerberg for an appointment

BellePlaineCommons.com

Sales Center Open Saturday-Wednesday 9am-4pm.
Just east of Western, 1 block north of Irving Park.
Brokers welcome.

Developed by: North Center Associates LLC

Developer license #1647104

Licensed to sell by Gardner Partners Consulting

Live in the Most Beautiful Community in Lake County

Amazing New Pricing
Upper $400,000s

Downsize into a custom ranch or 2-story home at great savings. We've lowered our prices but will not compromise our amenities. Enjoy the same quality construction, upscale products and superior finishes as always.

- Tour decorated model and inventory home
- Granite counters, Pella wood windows & more
- 1,900 – 3,000 sf of flexible luxury
- Ground maintenance-free living
- Surrounded by Merit Club golf course

THE ENCLAVE AT THE RESERVE
AT THE MERIT CLUB

(847) 680-0090
merithomes.net

I-94 to Rt. 137, west to Rt. 21 (Milwaukee Ave) north 1½ miles to entrance. Follow signs to Sales Center open daily 10-5, closed Tues. - Thurs.

ON THE AUCTION BLOCK

Seller's costs explained for the effective real estate auction

Kenneth A. Goldberg
President, Federal Auctions & Brokerage

Q. I'm considering using an auction to sell my real estate. As a seller, what will the auction process cost me in marketing fees?

A. For marketing real estate, the cost of an auction generally ranges between 1 percent and 3 percent of the asset's price. The higher the value of the property, the lower the percentage you will spend on marketing fees.

Q. How much time does it take to conduct a successful real estate auction from the beginning to the sale?

A. On average, it will take 75 days from the beginning listing and advertising to the actual sales event. The time frame can vary depending if the property is a "stand alone" sale or if it is combined with other properties in a larger auction event.

Q. How do minimum bids and reserves work in the real estate auction process?

A. The reserve is the price for which the seller is willing to sell the asset. In an "enthusiastic" bidding, the seller may remove the reserve at the time of auction.

On a minimum bid basis, the seller is obligated to accept the minimum bid price, previously set by the seller, and now offered to the purchaser.

Kenneth A. Goldberg, a veteran broker who has participated in nearly 2,500 transactions valued in excess of $420 million, is the president of Federal Auctions & Brokerage. Send your real estate auction and brokerage questions to him via e-mail at kgoldberg@FederalAuctionsandBrokerage.com.

@PROPERTIES | CONTINUED FROM PAGE 1

from the ground up, so to be recognized with three separate awards is very gratifying," said Wong.

Golden said the awards for best Web site and charitable service demonstrate the company's ability to provide an infrastructure that is beneficial to agents, clients and the community.

"We have an unbelievable group of agents, and we want to make sure they are supported with the very best platforms to reach out to the greater Chicagoland community – through technology, through marketing, and even through philanthropic endeavors," said Golden.

Established in 2000, @properties is the top real estate brokerage company in Chicago and the fastest growing real estate brokerage firm on Chicago's North Shore. In addition to residential brokerage services, @properties offers commercial brokerage; sales and marketing for new-construction and condominium-conversion developments; relocation; property management; and institutional services for distressed and REO assets. The company has 950 licensed agents in seven city and North Shore Chicago locations: Winnetka, Evanston, Bucktown, Lincoln Park, River North, Streeterville and Lakeview.

Chicago Agent Magazine, published by Agent Publishing, serves the Chicagoland residential real estate industry. It is a multi-channel, multidimensional information source, using print and online delivery to bring information to real estate professionals and encourage dialogue between agents. For more information, visit chicagoagentmagazine.com.

SALES | FROM PAGE 3

1516 Hinman Ave 207: Wong, Gary S; $118,000
131 Kedzie St 2: Hughes, Tara & Schultz, Cynthia; $265,000
1015 Madison St 203: Norton, Brittany V; $146,000
1101 Maple Ave: Funk, William E & Losh, Molly C; $502,500
1740 Oak Ave 205A: Cheng, Eric Sun & Amanda Joan; $325,000
833 Reba Pl: Bauer, Lawrence & Josephine M; $365,000
1721 Seward St: Lavigne, Richard J & Heather C; $334,000
1103 Sherman Ave: Noone, Jamie & Jeanne; $290,000
425 South Blvd 3 W: Schatz, Martin L; $178,000
3000 Thayer St: Valinoti, Lila E; $345,000

Franklin Park
9720 King St: Carro, Joel & Luna, Zeferina; $187,000
2929 Louis St: Roman, Oscar & Piasecka, Renata; $145,000
3221 Pearl St: Ciezadlo, Andrzej; $160,000

Glencoe
937 Forestway Dr: Colman, Matthew Alan & Vanessa Lin; $675,000

Glenview
1901 Admiral Ct: Rubicky, Robert J & Geri; $590,000
2750 Commons Dr 211: Pak, Dong Pill & Hur, Young Joo; $355,500
2750 Commons Dr 303: Wodarski, Kathy A; $405,500
4174 Cove Ln A: Siegal, Mark; $135,000
602 Elmdale Road: Mohammed, Numairuddin & Robeena; $1,000,000
714 Forest Road: Laramore, Stuart & Kimberly C; $511,000
3900 Harvest Ln: Richard, Tracy T; $642,500
103 James Ct: Wierusz, Martin; $220,000
251 Princeton Ln: Turner, Diane S; $365,000
3830 Rugen Road: Kajcic, Liliana; $165,000
836 Surrey Ln: Bonvechio, Douglas A & Jong, Lee Hyung; $1,300,000
4000 Triumvera Dr A502: Jakubiak, Jerzy & Malgorzata; $108,500

Harwood Heights
4516 N Newland Ave: Martinez, Ruben & Maria R; $292,000
4749 N Newland Ave: Russo, Genarro & Vita; $310,000
4833 N Olcott Ave 316: Kucharczyk, Donald F & Constance E; $325,000

Inverness
720 Bradwell Road: Smalenberger, Stephen M & Michelle L; $420,000
1065 Ridgeview Dr: Singh, Harigovind T & Harigovind, Shalini; $600,000
1080 Valley Lake Dr: Jang, Boo Y; $425,000

Lincolnwood
6631 N Central Park Ave: Weiss, Martin J & Flora; $360,000
4469 W Estes Ave: Boguslavsky, Robert; $523,000

Maywood
2028 S 10th Ave: Shingles, Craig & June N; $170,000
1315 S 6th Ave: Sepulveda, Jesus A & Maria Lourdes; $150,000

Melrose Park
9616 Castello Ave: Mathews, Mark & Stacy L; $95,000
1666 Channing Ct: Caldwell, Arnold & Marquette; $145,000
1220 Lee St: Demaria, James A & Rico, Jessica M; $189,000
1011 N 14th Ave: Sanchez, Eduardo & Margarita; $144,500
915 Park Dr: Otero, Ricky Raldiris & Hernandez, Delilia; $166,000

Morton Grove
8400 Caille Ave 414: Schempp, Marilyn; $241,000
5510 Lincoln Ave 408: Schultz, Raymond; $72,000
9104 Linder Ave: Khan, Asif Ali; $192,000
5709 Main St: Panizo, Patricio M & Katrina Ahern; $252,000
8630 Waukegan Road 516: Michalak, Ewa; $93,000

Mount Prospect
1809 E Euclid Ave: Karalis, Terry N; $294,000
1416 N Boro Ln: Wicha, Andrzej & Beata; $220,000
1300 N Burning Bush Ln: Spillson, James George & Maroulla; $342,500
516 N Eastwood Ave: Messing, Timothy & Kathryn; $309,000
404 N Wille St: Fleenor, David L & Ann D; $328,000
2953 S Briarwood Dr W: Wacholz, Theodore & Barbara; $330,000
320 S Mount Prospect Road: Sharma, Himanshu V & Meera; $292,500
712 W Busse Ave: Georgacakis, Jason & Rothrauff, Rachael; $405,000
613 W Oriole Ln: Zimnoch, Grzegorz & Siwik, Ewa; $155,500

Niles
9731 N Fox Glen Dr 4F: Egozi, Iona H; $93,000
6801 N Milwaukee Ave 607: Ketel, Genevieve B; $220,000
6815 N Milwaukee Ave 206: Song, Duck Young; $217,000
7054 W Kedzie St: Grajdura, Krzysztof; $190,000
8122 W Oak Ave: Calabrese, Lisa A; $200,000

Norridge
4108 N Oriole Ave: Ciszewski, Andrzej & Bielecka Ciszewski, Irene; $265,500
4051 N Overhill Ave: Nhav, Sainghy & Men, Chhorvee; $227,000
8220 W Agatite Ave: Warjas, Wieslaw & Elzbieta; $260,000
7602 W Irving Park Road C: Adamczyk, Adam; $240,000
7327 W Montrose Ave: Diaz, Jorge Alejandro; $213,500

Northbrook
1255 Alleghany Ln: Streicker, Neil; $77,000
34 Court Of Cobblestone: Gianni, Arlene S; $395,000
1914 Farnsworth Ln 307: Mages, Gary; $205,000
3855 Gregory Dr: Davydov, Anna; $230,000
1132 Kensington Dr: Kuleshov, Alexander I & Alexander A; $209,000
2321 Oak Ave: Wu, Ping & Tan, Xiaomei; $500,000
3857 Sanders Road: Nicoll, Derek J & Audrey K; $74,000
194 Trailwood Ln: Rosen, Jeffrey & Daina; $499,000

Northfield
7030 Arbor Ln 302: Magner Jr, T Gerald & Magner, Patricia D; $499,000

Oak Park
1155 Clarence Ave: Magdaleno, Maria; $210,000
722 Erie St 3: Delleman, Kristin L; $193,000
216 N Taylor Ave: Koch, Kenneth T & Boese, Diane P; $369,000
6549 North Ave: Kaminski, Dennis & Martha; $327,500
819 S Humphrey Ave: Seaberry, Antoinette L; $380,000
1017 S Ridgeland Ave: Nunes, Joao Maria & Carrie; $258,500
331 S Ridgeland Ave C: Dolan, Patrick; $300,000
1130 S Taylor Ave: Zukauskas, Karolis & Storm, Maria; $151,000
222 Washington Blvd 204: Mcclinton, Valaria Q; $129,000
1119 Wisconsin Ave: Biel, Joseph R; $500,000

Palatine
918 E Holly Way: Piekarczyk, Robert P & Marlena; $235,000
900 E Wilmette Road 105: Johnson, Sharon; $100,000
759 N Morrison Ave: Thies, Amanda & Kristine; $500,000
1255 N Sterling Ave 206: Littell, Larry F; $102,000
225 S Rohlwing Road 404: Andrews, Christopher; $70,000
755 S Warren Ave: Lopez Jr, Robert W & Dicroce Lopez, Loredana; $500,000
958 W Magnolia Ct: Connolly, Steven A; $370,000

Park Ridge
1006 N Delphia: Vasquez, David & Nancy; $355,000
1154 Parkwood Ave: Kowalski, Chris K; $199,000
400 S Northwest Highway 409B: Schweibenz, Matt; $97,500
717 S Western Ave: Kotowsky, Michael & Carla; $375,000
2400 Virginia St: Babicz, Wieslaw & Wioletta; $162,000
1407 W Devon: Konopka, Artur S & Sylwia E; $270,000

Prospect Heights
103 Coldren Dr: Szczupak, Kamil; $240,000

River Forest
940 Bonnie Brae Pl: Cleary, John J & Mary E; $965,000

River Grove
8318 Greenwood Ter: Boersema, Margaret F; $190,000

Schiller Park
9913 Eastwood Ct: Greenwood, Joseph & Heather; $242,500
4419 Emerson Ct: Pyatnychko, Iryna; $162,000

Skokie
9240 Gross Point Road 402: Jackson, Scott A; $145,000
8154 Keating Ave 302: Ionut, Cornel B; $91,500
7630 Kenneth Ave: Youkhanna, Jacklyn & Dashto, Nannar; $270,000
8250 Kilbourn Ave: Check, Kenneth M & Howard, Laura C; $251,500
3832 Kirk St: Amorin, Ayme; $243,000
8430 Latrobe Ave: Kothawala, Majid & Ikhlaas; $190,000
4935 Morse Ave: Swanson, Michael J & Erin C; $300,000
5220 Oakton St 301: Amanishourbariki, Mohammad & Mitra; $86,000
8440 Skokie Blvd 302: Miranda, Joyel; $115,000

South Barrington
13 Watergate Dr: Berry, Michael K & Marmora, Veronica; $550,000

Westchester
1414 Evers Ave: Martin, Christopher D; $208,000
3028 Sunnyside Ave: Hahn, Benjamin; $250,000

Wilmette
827 Chestnut Ave: Rossman, Jeffrey Alan & Christina Bermudez; $1,450,000
348 Skokie Ct: Bradford, Liliana Kaminski & Kaminski, Juan; $257,000

Winnetka
1515 Scott Ave: Stepan, Richard F & Heather; $925,000
1220 Spruce St: Melgard, Jeffrey & Stephanie; $900,000

Source: Information provided by Record Information Services Inc., offering public record data for greater Chicago including foreclosures, new homeowners lists, new businesses, bankruptcies, mortgage recordings, building permits and tax liens. Access available at www.public-record.com, consumer.public-record.com and watch public-record.com, or call 630-557-1000.

Broker Cooperation Welcome

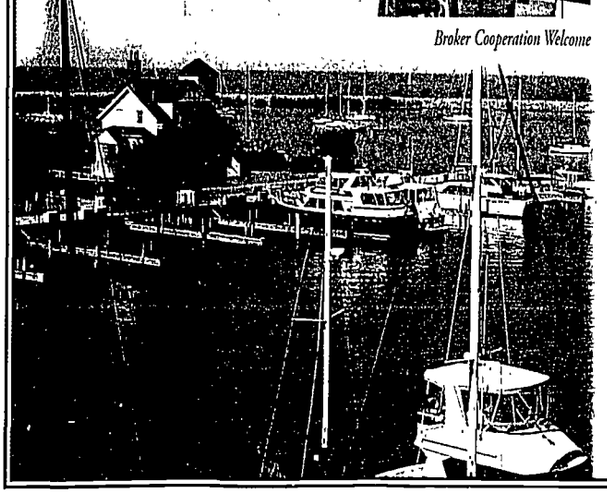

Prices Slashed 30%

Enjoy Year-Round Lake Michigan Living at

THE ATWATER

You'll find a vacation lifestyle at your doorstep everyday at The Atwater at Gaslight Pointe condominiums.

Stunning Waterfront Condominiums

- 1 Bedroom, 1 Bath condo - $169,900
- 1 Bedroom, 1 Bath & Den condo - $198,900
- Only one hour from Chicago
- Walking distance to downtown Racine
- You select your interior finishes
- Free Association fees for one year
- Interest rates as low as 2.5% on some units
- Down payment as low as 3.5%
- VA/FHA financing available

THE ATWATER at Gaslight Pointe

4 Gaslight Drive, Racine, Wisconsin 53403
Sales office open Fri. 2-5:00 pm - Sat 12-5:00 pm
Sun & Mon 10-5:00 pm

262 637 7801
www.nebinc.com
New England Builders, Inc.

Developer: Gaslight Pointe Associates, LLC

T-25 FOR SALE DOMESTIC

PONTIAC 1998 GRAND AM 2dr, all opts, exc in/out, needs no work. $3100/offers considered. 708-277-7876

PONTIAC '95 Grand Prix. 2dr coupe, good miles, must see/drive, $1500 obo. 773-430-5777

PONTIAC GRAND AM GT '94 garage kept, clean in/out, must sell $1500/obo. 847-321-5813

2002 Saturn SL Auto. Selling price $1300. South Chicago Auto Auction of Harvey 708-331-5533

NEED EXTRA CASH?

Have Land You Want To Sell?

ADVERTISE in the Chicago Sun-Times Classifieds

312 321-2345

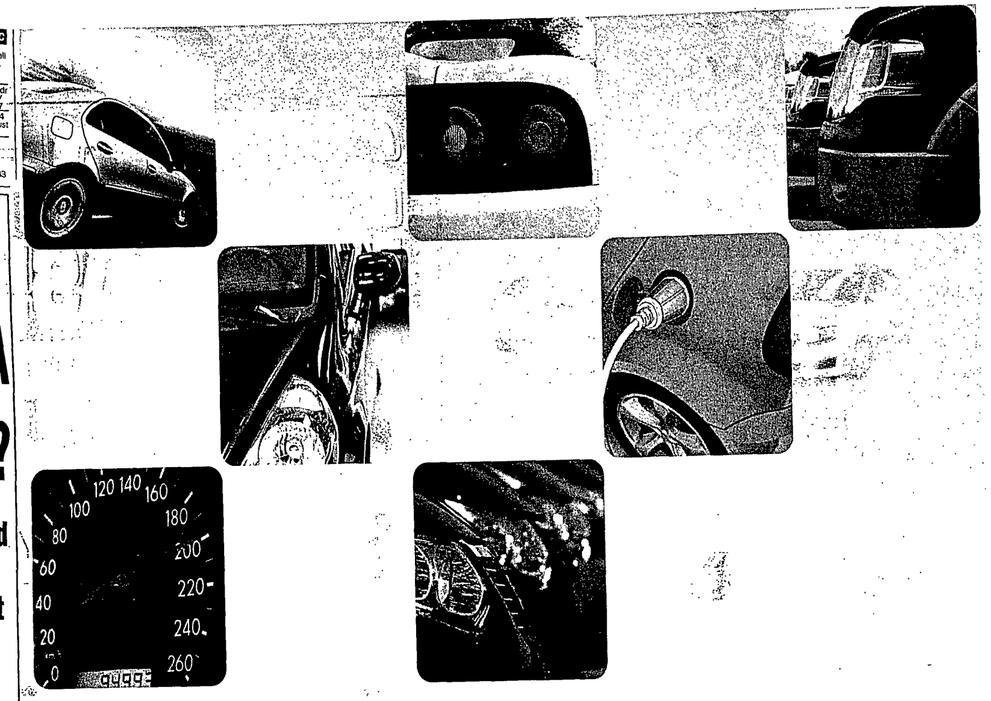

PRESENTING ToDrive.com

Shop by monthly payment • Search by mileage • Browse hot vehicle categories

You've never searched for cars like this before.
Visit **ToDrive.com** today to take it for a spin.

todrive.com
search for new and used cars

See 1000 vehicles now at Grossinger grossingertoyotanorth.com

GET OUR BEST TOYOTA DEALS

0% APR × 72 ON EVERY NEW TOYOTA

WE MAKE CARS TOYOTA

NEW 2010 COROLLA LE — 5 Spd Manual Stk# T102291 — Or Buy For Only 2010 Toyota Corolla used Stk#P7739 $12,995* — Or Lease For Only $149^ /mo.

NEW 2011 CAMRY — 4 Cyl Auto Stk# T110627 — Or Buy For Only New 2011 Toyota Camry Stk#T110627 $17,695* — Or Lease For Only $159^ /mo.

ToyotaCare

ALL VEHICLES INCLUDE A GROSSINGER 3 DAY/150 MILE EXCHANGE POLICY!

NEW 2010 YARIS — 3Door Liftback, Manual #A10720 — AIR CONDITIONING $12,795* — Or Lease For Only $139^ /mo.

NEW 2011 MATRIX — Manual #A11137 — AIR CONDITIONING $16,790* — Or Lease For Only $169^ /mo.

NEW 2010 RAV-4 — #T102354 — AUTO TRANS $19,595* — Or Lease For Only $179^ /mo.

NEW 2010 PRIUS — #T102366 — AUTO TRANS $19,995* — Or Lease For Only $199^ /mo.

NEW 2010 HIGHLANDER — 4 Cyl FWD #T102269 — AUTO TRANS $23,995* — Or Lease For Only $269^ /mo.

NEW 2011 SIENNA — 4Cyl #K12070 — AUTO TRANS $22,395* — Or Lease For Only $289^ /mo.

^36 month lease, $2000 down plus 1st mo. payment tax, title, lic. & doc fee($154). Security deposit included 12K mi./yr/25¢ over.

OVER 300 TOP QUALITY USED VEHICLES TO CHOOSE FROM

'02 TOYOTA COROLLA	T102271A	$4,995*	'09 TOYOTA YARIS AUTO	T9701	$10,995*
'03 HONDA CIVIC EX	T104989	$5,995*	'05 TOYOTA PRIUS	T102356A	$10,995*
'00 LINCOLN CONTINENTAL EXEC.	196514A	$5,995*	'06 HYUNDAI SANTA FE	T102332A	$10,995*
'01 TOYOTA SOLARA SE	T102324A	$6,995*	'07 MAZDA 5	T110434A	$11,995*
'2002 ACURA RSX	T102165A	$8,995*	'06 TOYOTA SIENNA LE	T102103A	$11,995*
'01 TOYOTA COROLLA	T102173A	$8,995*	'07 FORD FUSION SEL	T102123A	$13,995*
'03 TOYOTA CAMRY LE	T102203A	$8,995*	'05 TOYOTA HIGHLANDER	T102201B	$13,995*
'04 SUBARU IMPREZA WAGON	T102316A	$9,995*	'09 HYUNDAI SONATA GLS	T102490A	$14,995*
'09 VW RABBIT	T110594A	$14,995*			
'09 TOYOTA PRIUS	196679	$15,995*			
'09 SCION TC	SC106554A	$15,995*			
'10 TOYOTA CAMRY LE	197070	$15,995*			
'07 TOYOTA RAV-4	T102266A	$16,995*			
'08 BUICK LUCERNE CXL	SC110199	$19,995*			
'07 TOYOTA FJ CRUISER 4X4	SC110334	$22,995*			
'08 ACURA RDX	T110541A	$25,995*			

NEED CREDIT? WE CAN HELP! YOU CAN DRIVE A BETTER CAR TODAY IF YOU CALL OUR CREDIT HOTLINE: 800-989-0244

GROSSINGER TOYOTA NORTH
7225 N. Cicero Avenue, Lincolnwood, IL 60712
800-989-0244 • GROSSINGERTOYOTANORTH.COM

Offers to qualified buyers. All applicable rebates & incentives applied to vehicle prices. *Excludes tax, title, lic.& $154 doc. fee. **Plus tax, title, lic.& doc fee($154) for 72 mos at 7.99%APR w/$1000 down ($17.46 per $1000 financed) on approved credit. 10% APR for 72 mos. to qualified buyers on select new 2010 models in lieu of rebates & incentives ($13.88 per $1000 financed). $15,000 max financed. ^Covers normal factory scheduled service for 2 years or 25K miles, whichever occurs first. See participation dealer for coverage details. Dealer will not honor pricing errors in this ad. All offers end 3 days after publication date.

GROSSINGERKIA.COM KIA GROSSINGERKIA.COM

25% OFF NEW KIAS!³

KIA MOTORS The Power to Surprise

NEW 2010 KIA FORTE LX — KA10044 — EQUIPPED NOT STRIPPED! AUTO, AIR, LOADED! 25% OFF — 10 YEAR — $14,485 OR $149² per mo. 36 mos.

WHY BUY USED, DRIVE NEW FOR ONLY $99** PER MO. or 0% APR†

NEW 2010 KIA SOUL — K10105 — $149² per mo. 36 mos. — EQUIPPED NOT STRIPPED! AUTO, AIR, LOADED!

NEW 2011 KIA SORENTO — KA11003 — $17,995* $189 per mo. 36 mos. — EQUIPPED NOT STRIPPED! AUTO, AIR, LOADED!

NEW 2011 KIA SPORTAGE — KA11106 — $18343* — EQUIPPED NOT STRIPPED! AUTO, AIR, LOADED!

SAVE BIG ON OUR GREAT SELECTION OF QUALITY USED!

2000 SATURN SL #A10102A	$3,995*	2009 CHEVROLET AVEO LT #A10197A	$9,995*	2008 MINI COOPER #A10207A	$13,995*
2002 KIA SPECTRA #C196	$3,995*	2006 DODGE CARAVAN SXT #A10188A	$10,995*	2009 KIA OPTIMA #C271	$14,995*
2000 BUICK LESABRE #B10421A	$4,995*	2007 CHRYSLER SEBRING JXI #C236	$11,995*	2007 HONDA ACCORD #C053	$14,995*
2000 VOLKSWAGEN JETTA #C157	$4,995*	2006 JEEP COMMANDER 4X4 #A10134A	$12,995*	2009 NISSAN ALTIMA #C248	$17,995*
2003 SATURN ION #Z7455	$5,995*	2009 HYUNDAI ELANTRA GLS #C287	$13,995*	2007 MAZDA CX7 #A10126A	$17,995*
2006 PONTIAC VIBE #KA11117A	$8,995*	2009 FORD FOCUS #C261	$13,995*	PLUS MANY MORE QUALITY USED TO CHOOSE FROM!	

NO CREDIT • SHORT TIME ON THE JOB BAD CREDIT • SHORT TIME IN THE COUNTRY GOT A JOB & $199 DOWN?¹

YOU'RE APPROVED! CALL 800-917-1267

The Last Name You Need To Know Grossinger KIA LINCOLNWOOD

6750 N. Lincoln Ave. Lincolnwood, IL. 60712 GrossingerKia.com 800-917-1267

Offers to qualified buyers. All manufacturer rebates and incentives applied. 10% APR for 36 mos. to qualified buyers on select models in lieu of rebates & incentives ($27.76 per $1000 financed). *Plus tax, title, lic. & doc. fees. **Example: Bi-weekly payments at 4.00% for 72 months w/$2500 down ($15.98 per $1000 financed). †1) Lease with $2000 down ($3000 down w/ 2011 Sorento) plus 1st mo. payment, tax, title, license, security deposit & doc. fee ($154). 12k mi/yr; 20¢/mi over. Residual. Kia Forte $7,885. Kia Soul $7,837. Kia Sorento $11,318 ◆ Limited powertrain warranty. For details, see retailer or go to kia.com. 1) $199 down + tax, title, lic. & doc. fee for 84 mos. at 9.5% APR — $10 per mo. vehicle price $10,885 ($10.34 per $1000 financed). ³$1,000 MSRP. Photos for illustration only. All offers end 3 days after publication.

0% APR AVAILABLE!** Currie Motors NICE PEOPLE TO DO BUSINESS WITH HUGE REBATES!^

CHEVROLET OF FOREST PARK

Now Dealin' in our New Location! Roosevelt & 1st Ave!

We'll Beat Any Deal on Any New Chevy Every Time!

during our AUTUMN SALES EVENT!!!

2011 CHEVY TRAVERSE 37 Available! Stk. #A1897 $25,795* or $382/mo**

ALL NEW 2011 CHEVY CRUZE 57 Available! Lease for $179/mo^^ or Buy for $16,995*
^^39 mo lease. $1999 due at signing includes 1st mo payment & security deposit. 12k miles per year. Plus tax, title, lic & doc fee. To qualified buyers w/approved credit.

2011 CHEVY EQUINOX 27 Available! Stk. #A2038 $21,995* or $319/mo**

2010 CHEVROLET AVEO Stk. #A1852 $8,700* or $139/mo**

2010 CHEVROLET COBALT Stk. #A1329 $10,700* or $178/mo**

2011 CHEVROLET CAMARO Autos! Stk. #A1847 $22,995* or $334/mo**

2011 CHEVROLET MALIBU Stk. #A2067 $17,795* or $255/mo**

2011 CHEVROLET IMPALA LT Stk. #A2021 $19,395* or $289/mo**

2010 CHEVROLET SILVERADO Stk. #A2017 $15,995* or $223/mo**

MANAGER'S SPECIALS!

2000 CADILLAC DEVILLE DHS Loaded! Stk. #JM2496A $6,998* or $99/mo**

2006 SATURN VUE Loaded, Leather, Moon Roof, 67K Miles. Stk. #A2045A $9,998* or $158/mo**

2010 CHRYSLER TOWN & COUNTRY TOURING Power Doors & Liftgate, Low Miles! Stk. #JN2609 $18,998* or $271/mo**

Over 400 Pre-Owned Vehicles Available!

All GM Certified Used Come with a 12 Month/ 12,000 Mile Bumper to Bumper Warranty* PLUS a 5 Year/100,000 Mile Powertrain Limited Warranty**

- **2001 MITSUBISHI MONTERO LIMITED 4X4** Leather, Moon Roof, Low Miles! Stk. #A1891A $6,998* or $99/mo**
- **2003 HONDA CIVIC SI 5 SPEED** Moon Roof, Low Miles! Stk. #A1917A $7,998* or $119/mo**
- **2006 CHEVY COBALT** Low Miles! Stk. #DM2496A $7,998* or $119/mo**
- **2002 BMW 330CI COUPE** Low Miles, Moon Roof, Stk. #A2025A $9,998* or $158/mo**
- **2007 CHEVY IMPALA** Low miles! Stk. #A2011 $9,998* or $158/mo**
- **2003 CADILLAC CTS** Only 69K Miles, Loaded! Stk. #JM2422 $10,998* or $178/mo**
- **2005 DODGE MAGNUM SXT** Leather, Moon Roof, 20" Wheels, Stk. #JN2503 $11,998* or $159/mo**
- **2006 CHEVY MALIBU LT** Chrome Wheels, Power Moon Roof. Stk. #JN2504 $11,998* or $159/mo**
- **2005 CHRYSLER 300 SIGNATURE** Nav, Leather, Moon Roof! Stk. #JM2370B $12,998* or $175/mo**
- **2010 MAZDA 3I** 4Dr, Power Equipment Low Miles! #JM2521 $13,998* or $191/mo**
- **2010 CHEVY IMPALA LT** Low Miles, Factory Warranty! Stk. #JM2566 $13,998* or $191/mo**
- **2008 CHEVY UPLANDER LT** Leather, TV/DVD! Stk. #JB3466 $15,998* or $223/mo**
- **2008 DODGE CHARGER SXT 5.7L** Low Miles, Loaded! Stk. #JB2422 $15,998* or $223/mo**
- **2006 MUSTANG GT PREMIUM** 45K Miles, Lthr, Shake 500 SOUND! Stk. #JJ3342A $16,998* or $239/mo**
- **2007 CHEVY SILVERADO LT EXT CAB** Only 30K Miles, Spray Liner! Stk. #A2024 $18,998* or $271/mo**
- **2010 CHRYSLER TOWN AND COUNTRY TOURING** Power Doors! Loaded! Stk. #JN2520 $19,998* or $289/mo**
- **2010 SATURN VUE XR** V-6, Low Miles, Loaded! Stk. #DM2600 $19,998* or $289/mo**
- **2006 CHEVY AVALANCHE LT 4X4** Loaded, Leather, Moon Roof! Stk. #DM2434 $22,998* or $334/mo**
- **2005 CHEVY SILVERADO LT 4X4** Crew Cab! Why Buy New! Stk. #JM2511 $23,998* or $350/mo**
- **2008 MAZDA CX-9 GRAND TOURING** Leather, Moon Roof, Nav, Low Miles! Stk. #JM2521 $24,998* or $366/mo**
- **2008 CADILLAC DTS LUXURY EDITION** Priced to Sell Fast! Stk. #JM2518 $24,998* or $366/mo**
- **2005 MERCEDES C300 SPORT** Nav, Low Miles! Stk. #JM2558 $25,998* or $382/mo**
- **2007 INFINITI FX35 AWD TOURING** Low Miles, Nav,Moon! Stk. #DM2481 $26,998* or $398/mo**
- **2010 BUICK LACROSSE CXS** Low Miles, Every Option! Stk. #JM2544 $29,998* or $446/mo**
- **2009 CHEVY SUBURBAN LT 4X4** Low Miles, Factory Warranty! Stk. #JM2508 $29,998* or $446/mo**
- **2008 CHEVY AVALANCHE LTZ 4X4** Nav, Leather, Moon Roof, Tv/dvd, Low Miles, Loaded! Stk. #JM2527 $36,998* or $558/mo**

MANY MORE TO CHOOSE FROM!

CALL TODAY OR SHOP ONLINE 24 HOURS A DAY **www.curriechevy.com**

Bad Credit/No Credit? Call our 24-hr Pre-Approval Hotline • 866-GET-A-CAR! (866-438-2227)

Currie Motors NICE PEOPLE TO DO BUSINESS WITH
CHEVROLET OF FOREST PARK

8401 ROOSEVELT RD.
(Roosevelt Just East of 1st Ave.)
FOREST PARK, IL
888-294-3409
www.curriechevy.com

AN AMERICAN REVOLUTION

SALES:
M-F 9-9 & SAT. 9-7
SERVICE:
M-F 7-6 & SAT. 9-4

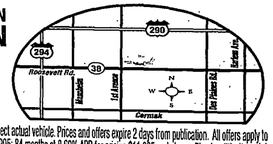

*Plus tax, title, lic & doc fee. New vehicle prices include all factory rebates when applicable in lieu of other factory offers including financing. Dealer will not honor pricing errors in this advertisement. Photos for illustration purposes only and may not reflect actual vehicle. Prices and offers expire 2 days from publication. All offers apply to new retail deliveries taken from dealer stock within the applicable time period. Offers do not apply to fleet or prior sales. **To qualified buyers with approved credit, payments based on $2,000 down for 60 months at 5.94% APR for pricing $4,995 - $10,995; 84 months at 8.69% APR for pricing $11,995 and above. Plus tax, title, lic and doc fee. ~Must be an identical equipped vehicle in stock. Dealer reserves the right to verify deal. *Which ever comes first. See dealer for limited warranty details. **Whichever comes first from original in-service date, 2003-2008 models only. Some 2003 models will not be eligible based on their in-service date. See your dealer for limited warranty details. ^On select models. **0% APR financing on select models to qualified buyers and expires 2 days from publication. Finance rate varies depending on credit worthiness or customer as determined by GMAC. Some customers will not qualify.

KIA MOTORS "The Power to Surprise"

Ed Napletons Kia of Elmhurst

SE HABLA ESPANOL

CAN!

OVER 500 VEHICLES TO CHOOSE FROM!

All Remaining 2010 Kia Models Must Go To Make Room for the 2011s!

BUY A NEW KIA FOR ONLY $199 PER MONTH?

NEW 2011 KIA SOUL — $12,995
NEW 2010 KIA FORTE — $13,995
NEW 2010 KIA RIO — $11,750
NEW 2010 KIA FORTE KOUP — $14,595

7 TO CHOOSE!

0% APR FINANCING AVAILABLE!

$5,000 KIA CASH BACK!

BAD CREDIT? NO CREDIT? ALL APPLICATIONS ACCEPTED

2011 KIA SORENTO $18,595*

2011 KIA SPORTAGE $17,995*

TELL US WHAT YOU WANT FOR YOUR TRADE!^^ NO REASONABLE OFFER REFUSED!

Prices valid 3 days from pub date. Dealer not responsible for pricing errors in this ad. *Plus tax, title, lic & doc fee. ◊Financing for limited terms on select new Kia models, to qualified buyers with approved credit, in lieu of Kia Cash Back, see dealer for details. ^ Available on select New Kia models ex: New 2010 Soul and Rio $199 per month payment based on 84 month financing at 7.9% APR with approved credit, $0 down plus tax, title and license fees. ^^ Trade value will vary based on current vehicle condition at time of trade-in, wear and tear and excess mileage. negative/positive trade equity to be applied to new loan. Offers expire 11/30/2010. #10-75551 11-10

ED NAPLETON'S KIA OF ELMHURST

727 GRAND AVENUE AT GRAND & LAKE

877-627-6060 www.napletonkia.com

10 YEAR 100,000 MILE WARRANTY

*Warranty is a limited powertrain warranty. For details, see retailer or go to kia.com.

the ROSEN AUTOMOTIVE family great cars great people

'Where You $ave a Fistful of Dollars'

THE ALL-NEW '11 KIA SPORTAGE NOW IN-STOCK!

OPEN LATE FOR THIS EVENT!

ROSEN KIA of ELGIN

MARATHON 3-DAY SALES EVENT

WEDS. 10th, THURS. 11th, and FRI. 12th

$0 DOWN^

NO PAYMENTS 'TIL FEB.^ On All Vehicles In-Stock

0% FINANCING AVAILABLE

30 IN STOCK!

2011 KIA SOUL $99** PER MO. LEASE FOR 36 MOS.

BUY FOR $12,995*

20 IN STOCK!

2010 KIA FORTE $119** PER MO. LEASE FOR 36 MOS.

BUY FOR $12,995*

E1165 50 IN STOCK!

2011 KIA SORENTO $169** PER MO. LEASE FOR 36 MOS.

BUY FOR $17,500*

NADA GUIDES Since 1933

GET $1,000 OVER NADA AT ROSEN KIA – 3 DAYS ONLY!†

FIND OUT WHAT YOUR VEHICLE IS WORTH

FREE VEHICLE APPRAISAL

at www.RosenKiaElgin.com

^With approved credit. On select models. See dealer for details. **LEASES: Due At Inception = $2,000 Down Payment. No Security Deposit required. Plus 1st months payment, tax, title, license, & FEES. 12K miles/year. All applicable Manufacturer Rebates & incentives applied. With approved credit. *Plus tax, title, license, DOC Fee. See dealer for details. With approved credit. All Manufacturer Rebates & incentives applied. †Based on NADA fair value trade; may vary depending on condition of vehicle, mileage, wear & tear. See dealer for details.

ROSEN KIA OF ELGIN
845 East Chicago Street
Weekdays 9a.m. – 9p.m. | Sat. 9a.m. – 6p.m.

866-370-7120

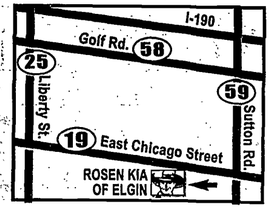

KIA MOTORS
The Power to Surprise®

Spot Our Mascot

ANTHONYAUTOGROUP.COM

HUGE YEAR-END SAVINGS!

BUICK Drive Beautiful

GMC WE ARE PROFESSIONAL GRADE

SAVE ON EVERY REMAINING 2010 TRUCK!

#T4197X2 NEW 2010 GMC SIERRA $0 DOWN! $15,895* OR LEASE FOR $229 PER MO.

NEW 2011 BUICK ENCLAVE $0 DOWN! $31,495* OR LEASE FOR $379 PER MO.

NEW 2011 GMC YUKON $0 DOWN! $33,595* OR LEASE FOR $499 PER MO.

48 mo lease, $0 down plus tax, title, license, sec. deposit & doc. fee ($154.38). 12K mi/yr; 10¢/mi. over.

0% APR for 72 months[1]

PLUS Save Thousands On Every New Vehicle In Stock Now!

NEW 2011 BUICK REGAL $0 DOWN! $23,995* OR LEASE FOR $225 PER MO.

NEW 2011 BUICK LACROSSE CX $0 DOWN! $24,995* OR LEASE FOR $269 PER MO.

NEW 2011 GMC ACADIA $0 DOWN! $28,995* OR LEASE FOR $329 PER MO.

48 mo lease, $0 down plus tax, title, license, sec. deposit & doc. fee ($154.38). 12K mi/yr; 10¢/mi. over.

JUST ANNOUNCED!

Get an Extra $1000!

YOUR ONE-STOP SHOP FOR THE BEST USED VEHICLES AROUND!

GM Certified USED VEHICLES

GM CERTIFIED USED NOW FEATURE A 5-YEAR / 100,000 MILE LIMITED WARRANTY!

2009 DODGE AVENGER SE #8398 $12,900*
2006 PONTIAC SOLSTICE #8392A $13,900*
2009 PONTIAC VIBE w/ 1SA #8188 $13,900*
2004 PONTIAC GTO #8225B $14,900*
2008 SCION XB #T3316A $15,900*
2007 FORD MUSTANG DELUXE #8300 $15,900*
2004 HONDA PILOT EX #8281B $16,900*

2008 BUICK LUCERNE #8263 $16,900*
2005 DODGE RAM 1500 SLT #S1624 $18,900*
2005 FORD S/DUTY F250 LARIAT #8128B $19,900*
2007 FORD MUSTANG #T5169A $19,900*
2002 PONTIAC TRANS AM AIR Only 11,000 Miles! $21,900*
2007 CHEVROLET TRAILBLAZER SS #8109C $22,900*
2006 DODGE CHARGER SRT8 #8383 $24,900*
2007 CHEVROLET AVALANCHE LT w/ 1LT #8175 $29,900*
2010 CADILLAC SRX LUXURY COLLECT'N #8402 $31,900*

ECONOMY CORNER

1996 Cadillac Deville DTS
4.6L Automatic, White Diamond 103,487 Miles #8482 ..... $6,900*
2000 GMC Jimmy
4.3L Automatic, Summit White, 55,377 Miles #T4216B $8,900*
2004 GMC Savana Conversion Van
5.3L Automatic, Polo Green Metallic, #T4044A $8,900*
2009 Chrysler PT Cruiser
2.4L Automatic, Stone White, 38,463 Miles. #8215 ..... $9,900*
2004 Chrysler Town & Country Touring
3.8L Auto. Bellani Black Crystal Pl, 88,656 Miles #T5135A $10,900*
2005 Mazda Mazda3 S
2.3L Automatic, Ruby White, 81,485 Miles. #B2018B $10,900*
2008 GMC Savana Cargo Van
4.3L Automatic, Summit White, 75,897 Miles #B2042XA $10,900*
2004 Ford Explorer Eddie Bauer
4.6L Automatic, Red Fire Metallic, 115,250 Miles #B1190X2A $11,900*
2007 Mercury Grand Marquis GS
4.6L Automatic, Silver Birch Metallic, 49,483 Miles. #8147 ..... $11,900*
2009 Ford Focus SE
2.0L Automatic, Ebony, 44,856 Miles #8340 ..... $11,900*
2003 Toyota Highlander
3.0L Automatic, Millennium Silver Metallic. #T5029A $12,900*
2003 GMC Envoy XL SLE
4.2L Automatic, Summit White, 97,239 Miles #T4283XA $12,900*
2003 Chevrolet Trailblazer LTZ
4.2L Automatic, Light Pewter Metallic, 93,514 Miles. #8043A $12,900*

QUICK CAR LOANS! It's easy, just log on to ANTHONYCARLOAN.COM or call 800-619-9927 and GET APPROVED!

A Lot Of Friends You've Got Friends at... Anthony BUICK GMC GURNEE, ILLINOIS

¡SE HABLA ESPAÑOL!

7225 GRAND AVE.
GURNEE, IL 60031
JUST 1 MILE WEST OF GURNEE MILLS

CALL TOLL-FREE
866-956-1000
AnthonyAutoGroup.com

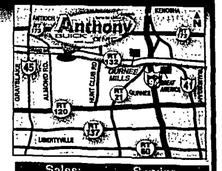

Sales: Mon-Fri 9am-9pm Sat 9am-6pm
Service: Mon-Fri 7am-7pm Sat 8am-4pm

All offers to qualified buyers. All rebates and incentives applied. 1) 0%APR for 72 mos. to qualified buyers on select models in lieu of rebates & incentives ($13.92 per $1000 financed). *Plus tax, title lic & doc fee. All rebates applied. Dealer will not honor pricing errors in this advertisement. Photos not representative of actual vehicles. Offer expires 3 days from publication date.

INFINITICHICAGO.COM

INFINITI

NEW INFINITIS $0 DOWN

New 2011 Infiniti G25

OVER 50 G25s TO CHOOSE FROM

Lease For Only $329 Per Mo. 39 Mos.

Model 91211

$0 DOWN

10K mi/yr, 25¢/mi over. Plus tax, title, lic & doc fee. Residual $20,049.

NEW 2010 INFINITI G37 COUPE

$7,000 OFF** MSRP

NEW 2010 INFINITI G35 CONVT.

$7,500 OFF** MSRP

NEW 2010 INFINITI EX35

$8,000 OFF** MSRP

NEW 2010 INFINITI EX35

$11,500 OFF** MSRP

Chicagoland's Cleanest, Low-Mileage Used Vehicles

2007 Infiniti G35x $23,995*

2004 BMW 325i $14,878*

'08 Toyota Corolla S	$11,995*	'07 Infiniti M35	$24,995*
'06 Acura RSX	$14,995*	'10 Honda Accord EXL	$25,995*
'05 Mini Cooper S Model	$14,995*	'07 Infiniti QX56	$27,495*
'05 Audi A6 3.2 Quattro	$17,995*	'09 Infiniti EX35	$29,495*
'07 Infiniti G35 Coup	$21,995*	'08 Lexus ES350	$47,995*

InfinitiChicago.com
640 N. LASALLE STREET
CHICAGO • 888-598-7493

BERMAN'S INFINITI OF CHICAGO

www.MCGRATHCITYHYUNDAI.com • 888-738-1727 • www.MCGRATHCITYHYUNDAI.com

It's Time to Ruffle Some Feathers!
WILL BEAT ANY DEALER BY $700!

13 AVAILABLE! Brand New 2011 Hyundai GENESIS Coupe 0% APR x 72!^ $274/mo.† or $21,166*

23 AVAILABLE! Brand New 2011 Hyundai AZERA 0% APR x 72!^ $299/mo.† or $24,216*

19 AVAILABLE! Brand New 2011 Hyundai GENESIS Sdn 3.8 0% APR x 72!^ $349/mo.† or $30,940*

New 2011 Hyundai SONATA 73 AVAILABLE!

$259/mo.† or $18,440* OR LEASE FOR $199/mo. 0% APR x 72 Months!

36-mo. lease, to qualifiers. $2,999 due at signing (includes 1st payment), $0 security, plus tax, title, lic, doc fee. 12k mi/yr.

LIMITED TIME ONLY! NO DOWN PAYMENT!

29 AVAILABLE! Brand New 2010 Hyundai ACCENT Hatchback 0% APR x 72!^ $149/mo.† or $9,995*

19 AVAILABLE! Brand New 2010 Hyundai ELANTRA GLS 0% APR x 72!^ $189/mo. or $15,525* Lease for $159/mo.^ LIMITED TIME ONLY! NO DOWN PAYMENT! 24-mo. lease, $2,999 due at signing (includes 1st payment)

34 MPG HWY 13 AVAILABLE! Brand New 2010 Hyundai SANTA FE 0% APR x 72!^ $269/mo.† or $20,861*

Se Habla Español • Mówimy Po Polsku • Mluvíme česky • Si parla italiano
Μιλάμε ελληνικά • Govorimo hrvatski • Ми говоримо српски

0% APR x 72 Months on All Used!

1998 Hyundai Accent, *Low 39k Miles, 1-Owner, Stk. #Y3435A*	$2,995*
2001 Hyundai Elantra, *Low Miles, 1-Owner! Stk.# Y3338A*	$3,495*
2003 Pontiac Aztek, *Clean! 1-Owner, Stk. #YPH2308A*	$4,226*
2005 Mazda Tribute, *Make Your Neighbors Jealous! Stk. #Y3320A*	$6998* or $99/mo**
2004 Mazda 3, *Low Miles, White, Stk. #Y335A*	$7926* or $108/mo**
2005 Chevy Equinox, *White, Low Miles, Stk. #YPA2148A*	$7995* or $109/mo**
2008 Dodge Caliber SXT, *Loaded! Stk. #Y1503*	$8426* or $115/mo**
2010 Hyundai Accent, *only 700 Miles with Auto/Air!*	$8995* or $119/mo**
2009 Chrysler PT Cruiser, *Perfect for Fuzzy Dice! Stk. #YPH2367*	$9926* or $132/mo**
2005 Hyundai Santa Fe, *Perfect for the Whole Gang! Stk. #YPH2292A*	$9998* or $138/mo**
1999 Toyota 4Runner Ltd V6 4WD, *Mint! Loaded! 69K! #Y3501A*	$10,998* or $154/mo**
2010 Hyundai Sonata, *Like New with Low Miles, Stk. #YPH2327*	$11,426* or $174/mo**
2010 Harley Davidson Street Glide Touring, *$1000s Xtra Chrm! 1190 mi. #YPH2368A*	$16,926*

Assurance America's Best Warranty 10 Year/100,000 Mile Powertrain Warranty

Good Salespeople Always Needed!

Become a Fan on Facebook • Follow Us on Twitter

McGRATH CITY HYUNDAI

6750 W. Grand Ave. Chicago 888-738-1727

www.mcgrathcityhyundai.com

Where Fullerton Meets Grand!

When You do the Math, You Choose McGrath!

Dealer not responsible for all errors. Photos for illustration purposes only. See dealer for details. *Plus tax, title, lic., doc. fee. All prices & dealer rebates applied that are applicable to everyone. Data subject to change without notice. ^To qualified buyers with approved credit. $6995 max rebate. Rebates Dealer buyown participation may affect final cost. $13.88 per $1000 financed. Final prices may change. †To qualified buyers with approved credit plus tax, title, lic., doc. fee at 4.9%, 72 mos. *Genesis Coupe $3110 down; Azera $3377 down; Genesis Sedan $3746 down; Accent $2995 down; Elantra $1795 down; Santa Fe $2995 down. **Payments at 4.9%, 72-mos. $2999 down to qualified buyers with approved credit plus tax, title, lic., doc. fee. ^Based on EPA estimates. 36 MPG City. $0 security plus tax, title, lic., doc. fee. 12k miles yr. Most present local & national offers combinable by competitors may, at time of purchase. On Azera/Genesis, vehicle must be identical in terms of year, make, model, & engine and

Authorized Dealers

New Car Buyers Guide

Audi

FLETCHER JONES AUDI 1111 N. Clark St. Chicago, 312-628-4300 fjaudi.com

LAUREL AUDI OF WESTMONT 276 E. Ogden Ave. 866-383-3044 www.laurelaudi.com

BMW

BILL JACOBS BMW 2495 Aurora Ave., Naperville, IL 1-630-357-1200 www.billjacobsbmw.com

BMW OF ORLAND PARK 8470 159th St. Orland Park, 888-500-2369 bmwop.com

ELMHURST BMW 466 W. Lake St., Elmhurst 888-287-6555 www.elmhurstbmw.com

LAUREL BMW OF WESTMONT 430 E. Ogden Ave. 866-385-9527 bmwofwestmont.com

PATRICK BMW 700 E. Golf Road, Schaumburg 888-768-9770 www.patrickbmw.com

BUICK

ROGERS BUICK 2720 S. Michigan Ave. Chicago 866-275-8531 www.rogersautogroup.net

Cadillac

Bill Jacobs Cadillac 2001 W. Jefferson St.. Joliet 800-921-6507 www.billjacobs.com

HERITAGE CADILLAC 303 W. Roosevelt Rd.. Lombard 630-629-3300 www.heritagecadillac.com

PATRICK CADILLAC 526 Mall Dr., Schaumburg 877-749-9921 www.patrickcadillac.com

STEVE FOLEY CADILLAC 100 N. Skokie Blvd. Northbrook 866-372-3654 www.stevefoley.com

CHEVROLET

ADVANTAGE CHEVROLET I-55 & Route 53. Bolingbrook 888-655-5359 www.advantagechev.com

ADVANTAGE CHEVROLET LaGrange & Joliet Roads, Countryside Auto Mall 800-961-7609 www.advantagechev.com

APPLE CHEVROLET IN TINLEY PARK (708) 429-3000 8585 W. 159th www.applechevy.com

Bill Jacobs Chevrolet 2001 W. Jefferson St., Joliet 800-507-6841 www.BillJacobsAuto.com

BILL KAY CHEVROLET 601 Ogden & I-355 Downers Grv/Lisle 630-968-2900 billkaychevystore.com

Chevrolet of Homewood 183rd & Halsted, Homewood 708-799-2000 www.homewoodchevy.com

JACK PHELAN CHEVY "You Gotta See Jack" 4000 S. Harlem. Lyons 708-442-4000 jackphelan.com

Mike Anderson Chevrolet 5333 W. Irving Pk Rd 773-465-2000 www.mikeandersonchicago.com

CHEVROLET (cont'd)

PHILLIPS CHEVROLET 866-281-0769 Illinois' Largest Chevy Inventory Rtes. 30 & 45 www.phillipschevy.com

ROGERS CHEVROLET 2720 S. Michigan Ave. 866-275-8531 www.rogersautogroup.net

WEBB CHEVROLET 888-545-0275 9440 S. Cicero Ave., Oak Lawn www.webbchevy.com

CHRYSLER

SHERMAN CHRYSLER DODGE 7601 N. Cicero Ave., Skokie (888)738-9744 www.shermandodge.com

DODGE

SHERMAN DODGE JEEP 7601 N. Cicero Ave.. Skokie (888) 738-9744 www.shermandodge.com

Ford

AL PIEMONTE FORD 2500 W. North Ave. Melrose Park 708-345-9300 www.apford.com

ARLINGTON HTS. FORD www.ahford.com 801 W. Dundee Rd, Arlington Heights (847) 346-3042

BILL KAY FORD MIDLOTHIAN 800-804-3558 14633 S. Cicero Ave. www.billkayford.com

MCCARTHY FORD, INC 11400 S. Pulaski. Chicago 773-239-7900 www.mccarthyfordinc.net

GMC Truck

ROGERS GMC 2720 S. Michigan Ave. Chicago 866-275-8531 www.rogersautogroup.net

HONDA

CARR'S HONDA 6600 N. WESTERN AVE. CHICAGO 773-274-7777 www.carrshonda.com

CASTLE HONDA 6900 W. Dempster. Morton Grove (847) 965-7070 www.castlehondacars.com

O'HARE HONDA - River Rd & Oakton. Des Plaines. For The Lowest Prices. Call 888-274-0425

SCHAUMBURG HONDA - Automobiles "A Bob Rohrman Dealership" 750 E. Golf Rd. 847-88HONDA

VALLEY HONDA In Naperville/Aurora 4173 Ogden Ave. (Rt. 34) 630-851-5700 valleyhonda.com

HYUNDAI

FAMILY HYUNDA I 8101 W. 159th St.. Tinley Park, IL 60477 708-444-7100 www.familyhyundai.com #1 in the Midwest for 5 consecutive years!

O'HARE HYUNDAI River Rd & Oakton, Des Plaines. For The Lowest Prices Call Direct 888-419-9567

PATRICK HYUNDAI 1020 E. Golf Rd. Schaumburg www.patrickcars.com 866-314-4539

ROGERS HYUNDAI 2720 S. Michigan Ave. 866-275-8531 www.rogersautogroup.net

JAGUAR

JAGUAR ELMHURST 490 W. Lake St., Elmhurst www.jaguarelmhurst.com 800-266-3000

PATRICK JAGUAR OF NAPERVILLE 1559 W. Ogden Ave. 630-300-5000 www.patrickjaguar.com

Jeep

SHERMAN JEEP DODGE 7601 N. Cicero Ave., Skokie (888) 738-9744 www.shermandodge.com

KIA MOTORS

Bill Jacobs Kia 2525 W. Jefferson St., Joliet 800-630-7607 www.BillJacobsAuto.com

EVERGREEN KIA 9205 S. Western Ave.,Chicago (866) EVER-KIA, www.evergreenkia.com

LAND ROVER

Bill Jacobs Land Rover Hinsdale 300 E Ogden Ave Hinsdale. IL 60521 866-516-8045 landrovers.com

Bill Jacobs Land Rover Hoff Est. 1051 W. Higgins Rd. 60169 866-516-8035 landrovers.com

PATRICK LAND ROVER 1559 W. Ogden Ave.Naperville 630-300-5000 www.landroverofnaperville.com

LEXUS

BREDEMANN LEXUS IN GLENVIEW 2000 N. Waukegan Rd. 847-510-5519 www.bredemann.com

MCGRATH LEXUS OF CHICAGO Kennedy at Division 877-866-3887 www.mcgrathlexus.com

mazda

AUTOBARN MAZDA Countryside 6060 S. LaGrange Rd. 708-354-2700 www.mazdaguys.com Evanston 1015 Chicago Ave. 847-866-9666 www.mazdaofchicagoland.com

Mercedes-Benz

AUTOHAUS ON EDENS 1600 Frontage Rd Northbrook 800-716-6517 autohausonedens.com

Mercedes-Benz Naperville 1569 W. Ogden Ave 888-769-5484 - mbofnaperville.com

MERCEDES-BENZ Of ORLAND PK 8430 W. 159th St., 866-259-6000 www.mercedesoforland.com

Mercedes-Benz of Westmont 200 E. Ogden Ave. 866-368-1522 mbofwestmont.com

MINI

BILL JACOBS MINI 2495 Aurora Ave.. Naperville. IL 1-630-357-1200 www.billjacobsmini.com

MITSUBISHI

MAX MADSEN MITSUBISHI He's Mad, He's Bad, He's at 2 SALE locations in Downers Grove 630-960-5040. Aurora 630-898-6000 www.MaxMadsen.com

NISSAN

AUTOBARN NISSAN OF EVANSTON 1012 Chicago Ave. 847-475-8200 www.theautobam.com

BERMAN'S MID CITY NISSAN 4444 W. Irving Pk. Rd. Chgo. 888-590-8669 midcitynissan.com

BERMAN'S STAR NISSAN 5757 W. Touhy, Niles (888) 601-2789 www.starnissan.com

KELLY NISSAN 4300 W. 95th St. Oak Lawn 708-499-1000 www.kellynissan.com

MARTIN NISSAN 5240 Golf Road. Skokie 866-838-2300 www.martinnissan.com

SUBARU

AUTOBARN SUBARU 6070 S. LaGrange Rd., Countryside (15 minutes from Downtown Chicago) 708-497-3999 www.theautobarn.com

BERMAN'S MID CITY SUBARU 4300 W. Irving Pk. Chgo 888-598-7467 subaruchicago.com

EVANSTON SUBARU in SKOKIE 3340 Oakton St. Skokie, IL 60076 1-888-281-6182

Grand Subaru York Rd. & Grand Aves. Bensenville/Elmhurst 630-595-0250 grandsubaru.com

TOYOTA

Bredemann Toyota/Scion 1301 W. Dempster, Park Ridge 847-655-1419 www.bredemann.com

ELMHURST TOYOTA "The Low Price Leader" 888-205-8340. http://www.elmhursttoyota.com

Libertyville Toyota Scion 1180 S. Milwaukee Av. Libertyville 877-311-3817 www.libertyvilletoyota.com

NORTHBROOK TOYOTA 1530 Frontage Rd. 800-734-3205 www.northbrooktoyota.com

OAK LAWN TOYOTA 4320 W 95th St. 800-NEW TOYOTA 800-639-8696 www.oaklawntoyota.com

PAULY TOYOTA 1035 S. Rt. 31, One Mile South of Rt. 14. Crystal Lake 815-459-7100 847-658-9050

Volkswagen

Autobarn Volkswagen Countryside 6191 Joliet Rd. 708-354-8600 (Only 15 minutes from Downtown Chicago) www.vwofchicagoland.com Evanston 1033 Chicago Ave. 847-866-7600 Mt. Prospect 333 W. Rand Rd. 847-392-6300 www.theautobarn.com

BILL JACOBS VOLKSWAGEN 2211 Aurora Ave. Naperville. IL 1-866-516-8025 www.billjacobsvw.com

CITY VOLKSWAGEN 5330 W. Irving Park Rd., Chicago 866-717-6611 www.cityvwchicago.com

VOLVO

PATRICK VOLVO 1600 E. Higgins Rd., Schaumburg 847-605-4005 www.patrickvolvo.com

MULLER HONDA

Just Announced 1.9%^ APR Financing On Select Certified Vehicles!

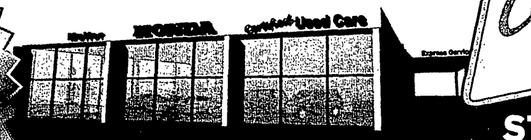

150 Skokie Valley Road

Certified Used Cars

STOP IN TODAY FOR GREAT VALUES!

Exclusive Honda Certified Center

The North Shore's CLEANEST Pre-Driven Selection

OVER 100 Certified Vehicles Available!

HONDA ODYSSEYS	HONDA PILOTS	HONDA CR-VS	HONDA ACCORDS	HONDA CIVICS	PLUS HARD-TO FIND ELEMENTS & RIDGELINES
45 AVAILABLE	25 AVAILABLE	15 AVAILABLE	25 AVAILABLE	15 AVAILABLE	

Exceeding Your Expectations For Over 35 Years!

^Financing based on approved credit to qualified buyers. Valid three days from publication. Dealer will not honor errors in this advertisement. Not available with any previous offers.

Shop @ www.mullerhondacertified.com • 847-831-4100

4 Blocks South Of Main Location

150 Skokie Valley Road, Highland Park

Ready for a Choice

Park Ridge in Internet, Cable and Phone Services?

For more information about WOW! Internet, Cable and Phone services and packages, please call:

1-866-209-1474 (Residents that live south of Busse Highway)

1-866-202-0872 (Residents that live north of Northwest Highway)

WOW! It's that kind of experience.

© 2010 WideOpenWest Finance, LLC. WOW!

THE CENTER FOR PERFORMING ARTS

Back by Popular Demand
DRUMLine Live
Friday, November 12 at 7pm

RALPH'S WORLD
Saturday, November 13 at 3 p.m.
$45 Family Four-Pack
Media Sponsor: Parent

COMING SOON TO THE CENTER
Salt Creek Ballet's *The Nutcracker*
Sat., Dec. 11 at 1 & 5pm
Tickets and Info
708.235.2222 | centertickets.net
facebook twitter

go.

Continued from PAGE B27

an adult. No pre-registration is necessary. Nov. 13: Seminole patchwork. Nov. 20: Northwest Coast button blankets. Nov. 27: Special Native Heritage Weekend activity – native foods word search. Dec. 11: Lakota star quilts. Dec. 18: Inuit snow goggles.

Music Institute of Chicago, Nichols Concert Hall, 1490 Chicago Ave., Evanston. (847) 905-1500. www.musicinst.org. Dec. 11, 10 a.m.: Award-winning musician and storyteller Susan Reed presents a special program for families. The concert is preceded by a 9 a.m. open house featuring an instrument petting zoo, early childhood music demonstrations, student performances and refreshments. Tickets are $10 per family.

Niles Public Library District, 6960 Oakton St., Niles. (847) 663-6405. www.nilestlibrary.org. Mondays, 11 a.m.: Babytime, for children ages 2 and under, accompanied by an adult. The continuous year-round drop-in program includes stories, songs, fingerplays and playtime. Thursdays, 10 a.m.: Rise & Shine Storytime for children ages 2-6, accompanied by an adult.

North Shore Center for the Performing Arts, 9501 Skokie Blvd., Skokie. (847) 673-6300. www.northshorecenter.org. Through Dec. 2, 1 p.m. Saturdays and Sundays: The Chicago Children's Theatre presents "The Hundred Dresses." Additional performances at 1 p.m. and 7 p.m. Nov. 26 and 7 p.m. Nov. 27. Tickets: $26-$36.

Rosemont Theatre, 5400 N. River Road, Rosemont. Tickets are available at www.ticketmaster.com or (800) 745-3000 ; the ticket prices listed below do not include service fees. For more information about the theater, call (847) 671-5100 or visit www.rosemontheatre.com. Dec. 10, 7 p.m., and Dec. 11, 10:30 a.m., 2 p.m. and 5:30 p.m.: Barney Live in Concert – Birthday Bash! Tickets: $15, $25 and $35. A limited number of $45 Gold Circle Seats also available.

"The Secret Garden" will be presented at 8 p.m. Nov. 12, 18-19; 2 and 8 p.m. Nov. 13 and 20; 2 p.m. Nov. 14 and 21 in Northwestern University's Cahn Auditorium, 600 Emerson St., Evanston. A musical adaptation of the classic novel by Frances Hodgson Burnett, "The Secret Garden" tells the story of Mary Lennox, an orphan sent to live in a haunted English manor. Tickets: $25; $20 for seniors; $10 for students. Call (847) 491-7282 or visit www.tic.northwestern.edu.

Wiggleworms early childhood music sample classes offered free of charge Tuesday-Saturday mornings through Dec. 18 at St. Matthew's Church, 2120 Lincoln, Evanston. Open to children 6 months to 4 years of age. To reserve a spot, call (773) 728-6000. For more information about Wiggleworms, visit www.oldtownschool.org.

COMEDY

Allstate Arena, 6920 N. Mannheim Road, Rosemont. Tickets are available at www.ticketmaster.com or (800) 745-3000; the ticket prices listed below do not include service fees. The information line is (847) 635-6601. Nov. 19, 8 p.m.: Jeff Foxworthy, Bill Engvall and Larry the Cable Guy. Tickets are $25, $39.50, $59.50.

DANCE

PERFORMANCES

Northwestern University Marjorie Ward Marshall Dance Center, 10 Arts Circle Drive, Evanston. Nov. 18-20, 8 p.m.: Fall Dance Concert, the annual performance of student choreography produced by Northwestern's New Movement Project. Tickets: $10; $5 for students. Call (847) 491-7282 or visit www.tic.northwestern.edu.

GROUPS & LESSONS

The Centre at North Park, 10040 Addison Ave., Franklin Park. Nov. 14: Dance sponsored by BallroomChicago.com. Lesson from 2-2:30 p.m.; open dancing from 2:30-5:30 p.m. $12 per person. For information, call (847) 579-9361.

Chicago Barn Dance Company sponsors contra dancing from 8-11 p.m. Nov. 22 at S.P.A.C.E., 1245 Chicago Ave., Evanston, with live music and calling. No partner is needed, and there is a lesson at 7:30 p.m. $7; $5 for students. Visit www.chicagobarndance.com.

Happy Twirlers Dance Club provides round and square dancing at 7:30 p.m. the second Saturday of the month, through May 14, 2011, at Immanuel Lutheran Church, Thacker and Lee streets, Des Plaines. $6 per guest. For information, call (847) 698-5501 or (773) 685-8407.

Square Spares & Pairs Square Dance Club, a club for couples and singles, dances the second and fourth Mondays of the month all year long at the Park Ridge Senior Center, 100 S. Western Ave., Park Ridge. Rounds start at 7:30 p.m., with squares from 8-10 p.m. $5 for members; $6 for guests. For further information, call (773) 775-9427 or (708) 442-8646.

FAIRS & FESTIVALS

Holiday Fair will be held from 11 a.m.-4 p.m. Nov. 13 at Martin Luther Church, 6850 W. Addison St., Chicago, featuring crafts, raffles, bake sale and lunch. For information, call (773) 777-8821.

Norwood Park Historical Society will host Victoria's Holiday Craft Boutique and Café Dec. 2-5 at the Noble-Seymour-Crippen House, 5624 N. Newark Ave., Chicago. Hours are 11 a.m.-7 p.m. Thursday and Friday; 7-10 p.m. Friday for the Girls' Night P.J. shopping party; 9 a.m.-5 p.m. Saturday; and 10 a.m.-4 p.m. Sunday. $1 admission fee; participants in the society's Dec. 4 Holiday House Tour will be admitted at no extra charge with their tour ticket. For information, call (773) 631-4633 or visit www.norwoodparkhistoricalsociety.org

Native Arts Holiday Bazaar will be held from 10 a.m.-5 p.m. Dec. 4 and noon-4 p.m. Dec. 5 in the Mitchell Museum of the American Indian's 3009 Central Street building, next door to the Evanston museum. Native artists will sell work ranging from paintings.

go., PAGE B32

Citadel Theatre Company
The Boarding House by Ann Noble
November 5 – 21

In our NEW West Campus Theatre
300 S. Waukegan Rd. Lake Forest, IL
www.citadeltheatre.org
847-735-8554

Murder at the Holiday Mansion Mystery™

Advance Reservations
SINGLE TICKETS/PRIVATE PARTY
Call Mon. - Fri. 10am - 4pm (773) 267-6400
www.mysteryltd.com
Gift Certificates Available

MURDER ON NEW YEAR'S EVE™
Overnight Mystery Train to Milwaukee
• Open Bar and Prime Rib Dinner •
• Live Band •
• Audience Participation •
• Overnight Accommodations •
• Breakfast •

NOW PLAYING - LIMITED ENGAGEMENT
Peter PAN a PLAY

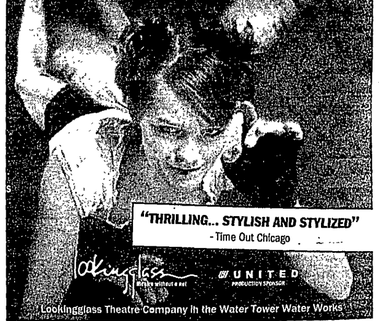

"THRILLING... STYLISH AND STYLIZED"
- Time Out Chicago
Lookingglass Theatre Company in the Water Tower Water Works
CALL 312-337-0665 OR VISIT LOOKINGGLASSTHEATRE.ORG

BUY EARLY
SAVE BIG
TWO TICKETS ONLY
$99!
(A $39 SAVINGS)

Limited time offer! To order, call 773.348.4000 or visit ticketmaster.com/bluemanchicago and use code GIFT.

Must purchase by 12.12.10. Offer valid for BMG Chicago shows. Not valid on previously purchased tickets. Restrictions apply.

BRIAR STREET THEATRE 3133 North Halsted Chicago
ticketmaster 800.982.2787
BLUEMAN.COM

go.

Continued from PAGE B30

ceramics and baskets to jewelry, beadwork, clothing, feather work and more. Admission to the bazaar is $5, which includes museum general admission. Bazaar admission is $3 for Mitchell Museum members. Children under 12 are admitted free to the bazaar but pay $2.50 if they wish to visit the museum. For information, call (847) 475-1030 or visit www.mitchellmuseum.org.

FILM

Block Cinema, in the Pick-Laudati Auditorium at the Block Museum of Art, Northwestern University, 40 Arts Circle Drive, Evanston. (847) 491-4000. www.blockmuseum.northwestern.edu/block-cinema. Admission is $6; $4 for Block Museum members, senior citizens, and students, or as noted below. All films shown at 7 p.m., unless noted otherwise. Nov. 19: "Hugh Hefner: Playboy, Activist and Rebel." *American Architect in Focus film series* – Nov. 12: "The Fountainhead." Nov. 18: "Infinite Space: The Architecture of John Lautner." Nov. 20, 2 p.m.: Free matinee of "Building Blocks: Architecture Shorts." *Revivals and Rediscoveries series* – Nov. 17: "Poto and Cabengo."

Irish American Heritage Center, 4626 N. Knox Ave., Chicago. (773) 282-7035. www.irish-american.org. Nov. 13, 7:30 p.m.: World premiere of Mike Houlihan's new documentary, "Her Majesty, 'da Queen," a backstage look at the annual Chicago St. Patrick's Day Parade Queen Contest. The screening will begin with introductory remarks by Houlihan and wrap up with a post-screening party in the Fifth Province Pub. Tickets are $10.

Lincolnwood Public Library, 4000 W. Pratt Ave. (847) 677-5277. www.lincolnwoodlibrary.org. Friday Films at 1 p.m. – Nov. 12: "The Ghost Writer." Nov. 19: "Green Zone." Morning Matinees at 10:30 a.m. Thursdays – Nov. 18: "Letters to Juliet."

Mayne Stage, 1328 W. Morse Ave. in Rogers Park, Chicago. (773) 381-4554. www.maynestage.com. Nov. 16, 8 p.m.: Movies at Mayne Stage presents "Anchorman," starring Will Ferrell. $5.

ORGANIZATIONS

Des Plaines Art Guild meets at 7 p.m. on the second Friday of the month at the Prairie Lakes Community Center, 515 Thacker St., Des Plaines. New members welcome. For information, visit www.dpag.org. Nov. 12: Brian Sauerland will present a pastel demonstration.

Skokie Art Guild meets on the fourth Tuesday of March, April, May, June and September at the Skokie Public Library, 5215 Oakton St. Visitors welcome. Visit www.skokieartguild.org.

SINGLES

ComboSingles, open to singles 21-plus. RSVP two days before dinners. For information about the group and upcoming events, call (847) 757-1299 or (847) 331-1066, or visit www.combosingles.org. Nov. 13, 6:30 p.m.: Dinner at Booby's Charcoal Rib, 8161 N. Milwaukee Ave., Niles. $10 cover per person; cost of dinner and tax on your own. Nov. 14 and 28, Dec. 12, 6:15 p.m.: Bowling at Brunswick Zone, 824 E. Rand Road, Mount Prospect. $20 league members; $25 non-league members. Socialize without bowling for $10. No advance reservation required.

Jewish Senior Singles Social Club meets regularly for dinners and a variety of programs. For information, call (847) 676-2872.

Spares Singles Sunday Evening Club holds ballroom dances from 7:30-10:30 p.m. the first and third Sundays of each month at the American Legion, 9757 Pacific Ave., Franklin Park. Admission is $8 for members; $9 guests. Nov. 21: Turkey Trot Dance with music by Chuck and Friends.

WORKSHOPS & CLASSES

Skokie Art Guild offers figure drawing workshops from 7-9:45 p.m. Thursdays and 9 a.m.-noon Saturdays at the Devonshire Cultural Center, 4400 Greenwood St., Skokie. Fee is $12 for members; $20 for nonmembers. Visit www.skokieartguild.org for more information.

Boocoo Cultural Center and Café, 1823 Church St., Evanston. (847) 864-8164. www.boocoo.org. Nov. 20, 1-2:30 p.m.: Reggae Rhythms Workshop II for professional or novice musicians/drummers. $10.

RHINO/the Poetry Forum invites all poets to its Poetry Workshop & Peer Exchange, to be held from 1:30-4:30 p.m. Nov. 28 in Room 108 of the Evanston Public Library, Church and Orrington streets. The session will be led by poet, translator and filmmaker Francesco Levato, author of three books of poetry: *Elegy for Dead Languages, War Rug* and *Marginal State*. The workshop will explore cinépoetry, also known as videopoems or poetry films. Attendees bring 17 copies of a poem to be critiqued, and participate in a discussion of poetry and poetics. No registration is required. $5-$10 donation.

ET CETERA

Allstate Arena, 6920 N. Mannheim Road, Rosemont. Tickets are available at www.ticketmaster.com or (800) 745-3000; the ticket prices listed below do not include service fees. The information line is (847) 635-6601. Nov. 12-14: Ringling Bros. and Barnum & Bailey Circus, "Barnum's Funundrum!"

The Celtic Knot Public House, 626 Church St., Evanston. (847) 864-1679. www.celticknotpub.com. No cover unless noted otherwise. Nov. 14, 8 p.m.: Storytelling in the Snug with Sandi Sylver. No cover.

Lincolnwood Public Library, 4000 W. Pratt Ave. (847) 677-5277. www.lincolnwoodlibrary.org. Nov. 21, 2 p.m.: Live@Lincolnwood Library presents "The Showtimers' Musical Magic," featuring Julia Harris, Bernice Linkoff and Ron Pregozen.

Mayne Stage, 1328 W. Morse Ave. in Rogers Park, Chicago. (773) 381-4554. www.maynestage.com. Nov. 17, 8 p.m.: Fifth House Ensemble presents "The Weaver's Tale: Of the Fearless Boy and Loveless Girl." The Chicago-based Fifth House Ensemble performances highlight relationships between classical music and art forms as diverse as film, dance, gourmet food, theater, winemaking and visual art, as well as creating new sounds through collaborations with artists of other music genres. $25 for VIP reserved seating in advance; $20 for general admission in advance; $25 at the door. Dec. 6, 8 p.m.: WildClaw Theatre's Deathscribe 2010: Third Annual International Horror Radio Festival. The evening features five original horror plays, selected from nearly 1,000 submissions. $20. For information, visit www.wildclawtheatre.com.

Noyes Cultural Arts Center, 927 Noyes St., Evanston. Nov. 13, 7 p.m., and Nov. 14, 3 p.m.: Magician Sean Masterson presents "Vaudeville Magic," a theatrical magic show that incorporates sleight-of-hand manipulation, audience participation and levitation. $10. Tickets in advance at www.brownpapertickets.com or at the door.

Skokie Theatre, 7924 Lincoln Ave., Skokie. Call (847) 677-7761 or visit www.skokietheatre.com. Nov. 26-28, noon, 3 p.m. and 7 p.m.: The Amazing Acro-Cats. Tickets are $15 in advance; $18 at the door; $10 for children.

Tellebration 2010 Worldwide Storytelling Event featuring storytellers and musicians, including Park Ridge resident Vicki Elberfeld, will be held from 7-9:30 p.m. Nov. 21 at the Experimental Station, 6100 S. Blackstone, Chicago. $5. For further information, contact Judith Heineman at (773) 288-7217 or JuHeStories@aol.com.

MUSEUMS

Illinois Holocaust Museum & Education Center, 9603 Woods Drive, Skokie. (847) 967-4889. www.ilholocaustmuseum.org. Hours: 10 a.m.-5 p.m. Mondays, Tuesdays, Wednesdays, Fridays; 10 a.m.-8 p.m. Thursdays; 11 a.m.-4 p.m. Saturdays and Sundays. Admission: $12; $8 for students and senior citizens; $6 for children ages 5-11. Special exhibitions are free with museum admission. Through Jan. 2, 2011: "Deadly Medicine: Creating the Master Race," an exhibition about the role of science in Nazi ideology. Produced by the United States Holocaust Memorial Museum in Washington, D.C., the exhibit examines how the Nazi leadership, in collaboration with individuals in the professions traditionally charged with healing and the public good, used science to help legitimize persecution, murder and, ultimately, genocide. Nov. 11, 6:30 p.m.: Inaugural Pfeffer Family Lecture, "The Holocaust: Myths and Misconceptions." Free with museum admission. Nov. 18, 7 p.m.: "Nazis and Medical Ethics: Context and Lessons," a lecture and discussion exploring ways in which physicians became complicit in the crimes of the Holocaust and how that experience continues to influence modern-day medicine and medical ethics. Reservations required. Nov. 21, 1:30 p.m.: "In Conversation With ... The Authors of In Our Voices." A group of local Holocaust survivors participated in an 18-month writing workshop to explore ways to express episodes of their experiences. They will discuss the effects of the workshop and publication of their efforts. A book signing follows. Free with museum admission.

To advertise, call Greg Tardi at (312) 321-2490 or email gtardi@suntimes.com

Chicagoland's Premier **Live Theater** Guide

Murder on New Year's Eve™ Overnight / Mystery Train www.mysterytd.com
Murder Mystery. Open Bar Audience Participation Prime Rib Dinner. Breakfast
773-267-6400 • M-F 10am - 4pm

"Downright Irresistible!" - Sun Times
SEVEN BRIDES FOR BROTHERS
drurylaneoakbrook.com
630.530.0111
FREE PARKING

Steppenwolf Theatre Company
Tue - Sun at 7:30, Sat & Sun at 3:00
Edward Albee's Who's Afraid of Virginia Wolf
Directed By: Pam MacKinnon
Dec. 2, 2010-Feb. 13, 2011
Call 312-335-1650 or www.steppenwolf.org

Adventure Stage
Veilem
AND A CHILD SHALL LEAD
BY MICHAEL SLADE
Sat & Sun 2pm
Ages 11 and up
773-342-4141
AdventureStage.org

"AN ECSTATIC EXPERIENCE!" – USA TODAY
ticketmaster 800.982.2787 Group Sales 773.348.3300
BRIAR STREET 3133 North Halsted 773.348.4000
1.800.BLUEMAN BLUEMAN.COM
BLUE MAN GROUP

NOW PLAYING LIMITED ENGAGEMENT
Peter PAN
CALL 312-337-0665 OR VISIT LOOKINGGLASSTHEATRE.ORG

NOVEMBER 5 – DECEMBER 26
IT'S A WONDERFUL LIFE
Exciting news! In 2011 NobleFool Fox Valley Repertory
noblefool.org • 630-584-6342

Lucie Lawrence's THE OTHER CINDERELLA
Call 773-769-4451
For Reservations / Information
RAVE REVIEWS "Hilarious...full of joy" - The Sun Times
NOW RUNNING

"AN ELLE OF A SHOW!"
LEGALLY BLONDE
ROSEMONT THEATRE
DECEMBER 3-5
Call 800-745-3000, www.ticketmaster.com www.RosemontTheatre.com

"WHIMSICAL IDEAS...CHARMING TONE...VIBRANT STYLE" - The New York Times
ROSEMONT THEATRE
December 18 3:00 PM
BUY TICKETS: 800.745.3000
INTERMEDIA

ON SALE NOW!
Barney LIVE IN CONCERT
BIRTHDAY BASH!
DEC. 10 & 11
Sponsored locally by: JOURNAL & TOPICS

citadeltheatre.org
The Boarding House
NOVEMBER 5 – 21
847-735-8554

METROPOLIS
One Night Only NOVEMBER 20
Tickets on Sale Now!
PAULA COLE
GRAMMY WINNING SINGER OF Where Have All the Cowboys Gone? I Don't Want to Wait
847 577 2121

FINAL WEEKS
"HIGHLY RECOMMENDED" -Chicago Sun-Times
ROMEO AND JULIET
"SUBLIME" "SPLENDID" -Chicago Sun-Times
chicago shakespeare theater
312.595.5600
chicagoshakes.com

Charles Dickens' A Christmas Carol
Adapted by TOM CREAMER
Directed by WILLIAM BROWN
NOV 19 – DEC 31
THEATRE GOODMAN
GoodmanTheatre.org

The Hundred Dresses
NORTH SHORE CENTER FOR THE PERFORMING ARTS
Nov. 3rd – Dec. 2nd
Buy tickets today!
(847) 673-6300
chicagochildrensthestre.org

DEC. 14
STAR PLAZA THEATRE
Sponsored locally by: JOURNAL & TOPICS
Tickets: Theatre Box Offices ticketmaster • 800-745-3000 ticketmaster.com

Miracle on 34th Street
Meredith Willson's IT'S BEGINNING TO LOOK A LOT LIKE CHRISTMAS
a miracle of a musical
Theatre on the Center
Broadway Theatre since 1990
Tickets: 219-836-3255
TheatreAtTheCenter.com
FREE Parking

Special Kids Concert Event
Ralph's World
Sat. Nov. 13 at 3pm
Tickets: 708.235.2222
www.centertickets.net

SEE BALLET HISPANICO
NOVEMBER 5 AT 7:30 PM
TICKETS $35-$60

THE TRIP
The perfect girlfriend play about four friends on a road trip
Written by Crystal V. Rhodes
Directed by Mignon McPherson Nance
Closes November 14th
8 p.m. Thurs.-Sat
3 p.m. Sundays
eta SQUARE
7558 S. South Chicago Avenue
773-752-3955
www.etacreativearts.org

A CIVIL WAR CHRISTMAS
NOW 11 DEC 19
AN AMERICAN MUSICAL CELEBRATION
847.673.6300 NORTHLIGHT.ORG

Super Crossword — END ZONE

ACROSS
1 Trails
5 Strike-breaker
9 Burst of energy
14 "Lonesome George"
19 Gulf country
20 Unwind a rind
21 Actress Shire
22 Nose
23 Vittle statistics?
24 Movie mutt
25 Speaker of remark starting at 42 Across
27 Alarm
29 Mrs. Zeus
31 XXVII x II
32 Sleep stage
33 Contralto Stevens
35 Rampur royalty
39 Soho snack
41 Diocese
42 Start of a remark
49 Hair ball?
50 Former nation: abbr.
51 D-Day code name
52 Gilbert of "Roseanne"
55 Game division
58 Massachusetts city
60 Paint pigment
62 Author Irving
63 Fluffy female
64 September birthstone
67 They may be saturated
70 Add fringe
73 Remsen or Flatow
74 Cambodia's Lon —
75 Part 2 of remark
81 Fire
82 — Dhabi
83 Oomph
84 Floor model
85 Flatter
88 A mean Amin
90 Stiller's partner
94 Be nosy
95 Null and void
99 Impasse
100 Basilica area
101 Make some dough
102 Jet-setter's need
104 Onassis' nickname
105 Part 3 of remark
110 Sosa stat
113 Swell place?
114 Moment of truth
115 — -do-well
116 Browning's bedtime?
117 Pipe cleaner?
119 Manipulates
122 In shock
126 End of remark
132 Word with steak or soda
134 Marseilles mother
135 Adhesive ingredient
136 Viewpoint
137 Hunky-dory
138 Key
139 Rob of "Silk Stalkings"
140 Sorcery
141 Lacquered metalware
142 Footfall

DOWN
1 Like a wet noodle
2 Section
3 "The Journey of Natty —" ('85 film)
4 Apt rhyme for worm
5 Bath, e.g.
6 They're nuts
7 Commedia dell'—
8 Den denizen
9 Fr. holy woman
10 Norm
11 Einstein's birthplace
12 100 dinars
13 "Bewitched" kid
14 Actress Rita
15 Planet, for one
16 Transvaal residents
17 Roast host
18 Delibes opera
26 Done
28 Org. founded in 1947
30 Eyebrow shape
34 Cozy
36 Sailor's shout
37 "Nautilus" captain
38 Author Dinesen
40 Moral man?
42 Wading bird
43 "Candid Camera" creator
44 — Domini
45 '68 US Open winner
46 Mason's tool
47 Proposition
48 Aplece
53 Endangered animal
54 TV's "Broken —"
56 Facts, for short
57 Spruce
59 Sill
61 Sniggler's quarry
65 Parched
66 Sheet of stamps
68 It'll give you a lift
69 "Elephant Boy" actor
71 Guy's counterpart
72 Monitor message
75 Animals
76 Successful
77 "High Sierra" actress
78 Salad veggie
79 Bullets, briefly
80 Director Nicolas
81 "Nash Bridges" network
86 Reggae's Peter
87 Dual-use items?
89 "What — for Love" ('75 song)
91 Slightly open
92 Exceptional
93 Surrounded by
96 Neither masc. nor fem.
97 Crooner Jerry
98 Slaps on
99 Shoestring
101 Persian poet
103 Fleshly
106 Push a product
107 A/C measure
108 Spear-headed
109 Porthos' pal
110 Appomattox signature
111 Freeway sounds
112 Gold brick?
118 Author Ferber
120 "Braveheart" extra
121 Nevada city
123 Gusto
124 — Stanley Gardner
125 Profound
127 Viking weapon
128 Fleur-de-—
129 Soufflé ingredient
130 Actress MacGraw
131 Cal. page
133 "Toodle-oo!"

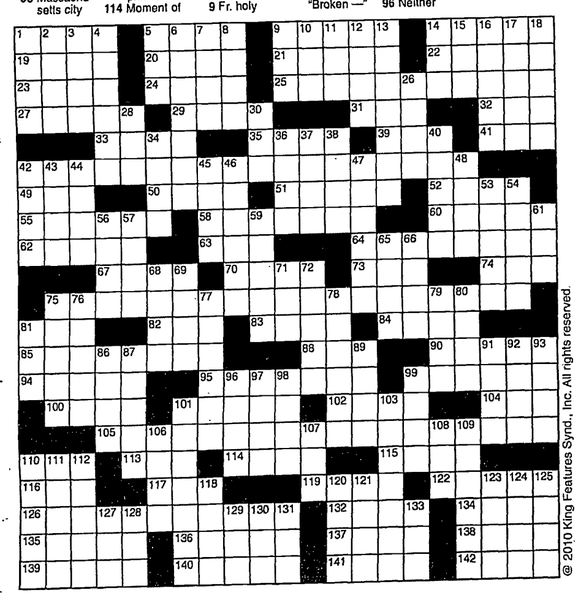

© 2010 King Features Synd., Inc. All rights reserved.

Answers: Inside today's classified section

HOROSCOPES

For the week of Nov. 15 — Nov. 21

ARIES (March 21 to April 19) This year, instead of jumping into the whole holiday prep scene, move in a little at a time. You'll appreciate the sense of control you're more likely to enjoy.

TAURUS (April 20 to May 20) The separation between the Bovine's head and heart is never as far apart as it seems. Both senses work best when they come out of logic and honesty.

GEMINI (May 21 to June 20) The best way to keep those pre-holiday pressures under control is to just say no to taking on new tasks while you're still trying to work with a heap of others.

CANCER (June 21 to July 22) News means a change might be on its way, but what does it hold? Don't just ask questions; make sure you get answers you can trust.

LEO (July 23 to August 22) Old friends and new have one thing in common: Both your longtime and newly minted pals have much wisdom to impart.

VIRGO (August 23 to September 22) With time running out, this is a good time for you to show 'em all what those Virgo super-organizational skills can do.

LIBRA (September 23 to October 22) Librans and holidays are made for each other, especially if children and animals are going to be part of your joyous season.

SCORPIO (October 23 to November 21) Time is getting too short to allow a spat to taint the holiday season. Restart your relationship and reschedule holiday fun times.

SAGITTARIUS (November 22 to December 21) Seeking advice is laudable. You might learn far more than you thought you could. Stay with it.

CAPRICORN (December 22 to January 19) Continuing to assess changes works toward your getting your new project up and ready. Trusted colleagues remain ready to help.

AQUARIUS (January 20 to February 18) That new situation needs a lot of attention, but it's worth it. This is a very good time for you to involve the arts in what you do.

PISCES (February 19 to March 20) It might be a good idea to slow your hectic holiday pace so that you don't rush past what – or whom – you're hoping to rush toward.

BORN THIS WEEK: Others pick up on your confidence in yourself, which inspires others to believe in you and your special gifts.

(c) 2010 King Features Synd., Inc.

OUT ON A LIMB

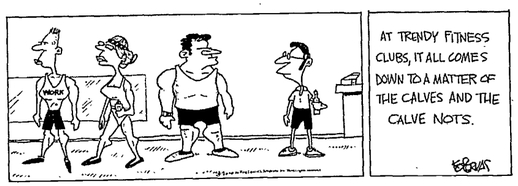

AMBER WAVES

Dave T. Phipps

HOCUS FOCUS

Find at least six differences in details between panels.

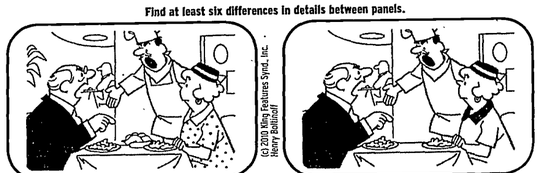

(c) 2010 King Features Synd., Inc. Henry Boltinoff

Differences: 1.Dress color is black. 2. Palm leaves are missing. 3. Dress collar is black. 4. Man has no glasses. 5. Chef's apron bib is gone. 6. Bread basket is missing.

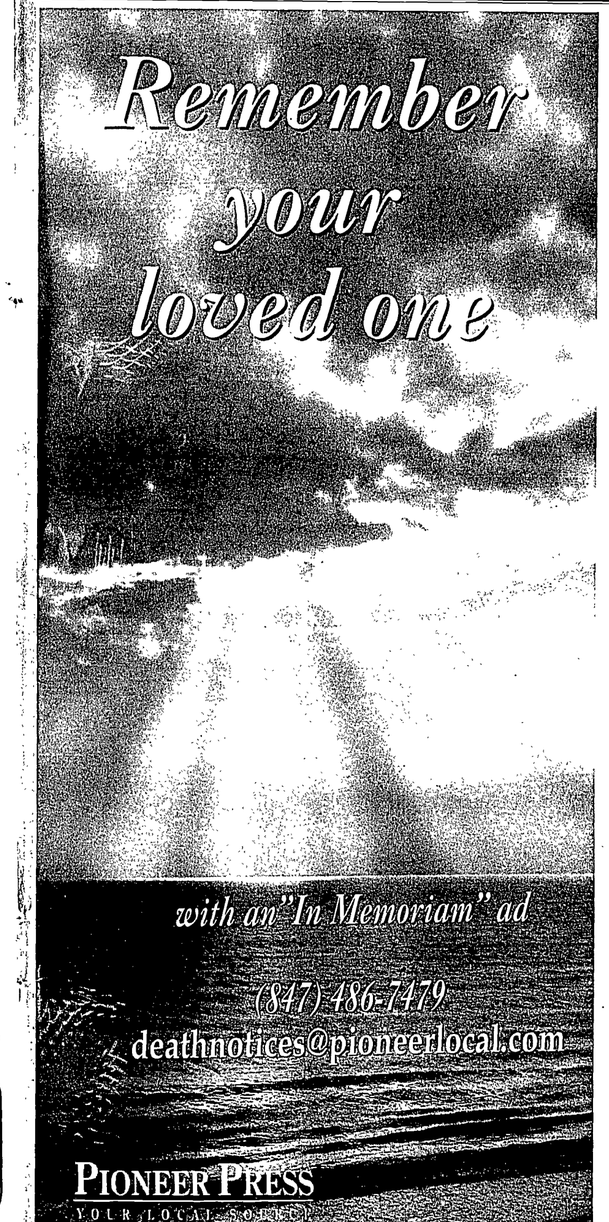

You may send a death notice to *deathnotices @pioneerlocal.com* or call for more information (847) 486-7479

REMEMBERING

Remembrances

Spicer, Nancy
(nee Nelson), beloved wife of the late Robert; loving mother of Robert (Meg), William (Kathy), Thomas (Barb), Andrew (Diane), Steven (Maryellen); devoted grandmother of Megan, Scott, Betsy, Billy, Nathaniel, Tommy, Brian, Annie, Kelly, Matt, Alison, Nellie, Charlie, Sarah, Emily, Luke, and Hannah; dear great-grandmother of Gregory Elle, Addie, Will, and Kalyn. Services and Interment private. Memorials to the charity of your choice appreciated. Funeral arrangements by Ryan-Parke Funeral Home.
Sign Guestbook at legacy.pioneerlocal.com

Funeral Directors and Associated Services

FAMILY OWNED & OPERATED SINCE 1922 PRE ARRANGED & PREPAID FUNERALS AVAILABLE

Cooney Funeral Home
FUNERAL DIRECTORS
To Be Worthy of Your Confidence

3918 W. Irving Pk. Rd. CHICAGO, IL 60618
Phone (773) 588-5850 Fax (773) 279-9802

625 Busse Hwy. PARK RIDGE, IL 60068
Phone (847) 685-1002 Fax (847) 685-1005

RYAN-PARKE
funeral home

Clement J. Ryan

"Our Family Serving Yours Since 1936"
Retirement...Life Insurance...Wills...But What About Funeral Pre-Planning?
Pre-planning is a step that many people overlook when planning for the future. Knowing that these decisions are complete ensures that your family won't have this difficult task at an emotional time.

Michael C. Ryan

Family owned & operated for over 74 years
120 South Northwest Highway • Park Ridge
Visit our website at www.ryan-parke.com
(847) 823-1171
(773) 792-1811

You may send a death notice to *deathnotices @pioneerlocal.com* or call for more information (847) 486-7479

You may send a death notice to *deathnotices @pioneerlocal.com* or call for more information (847) 486-7479

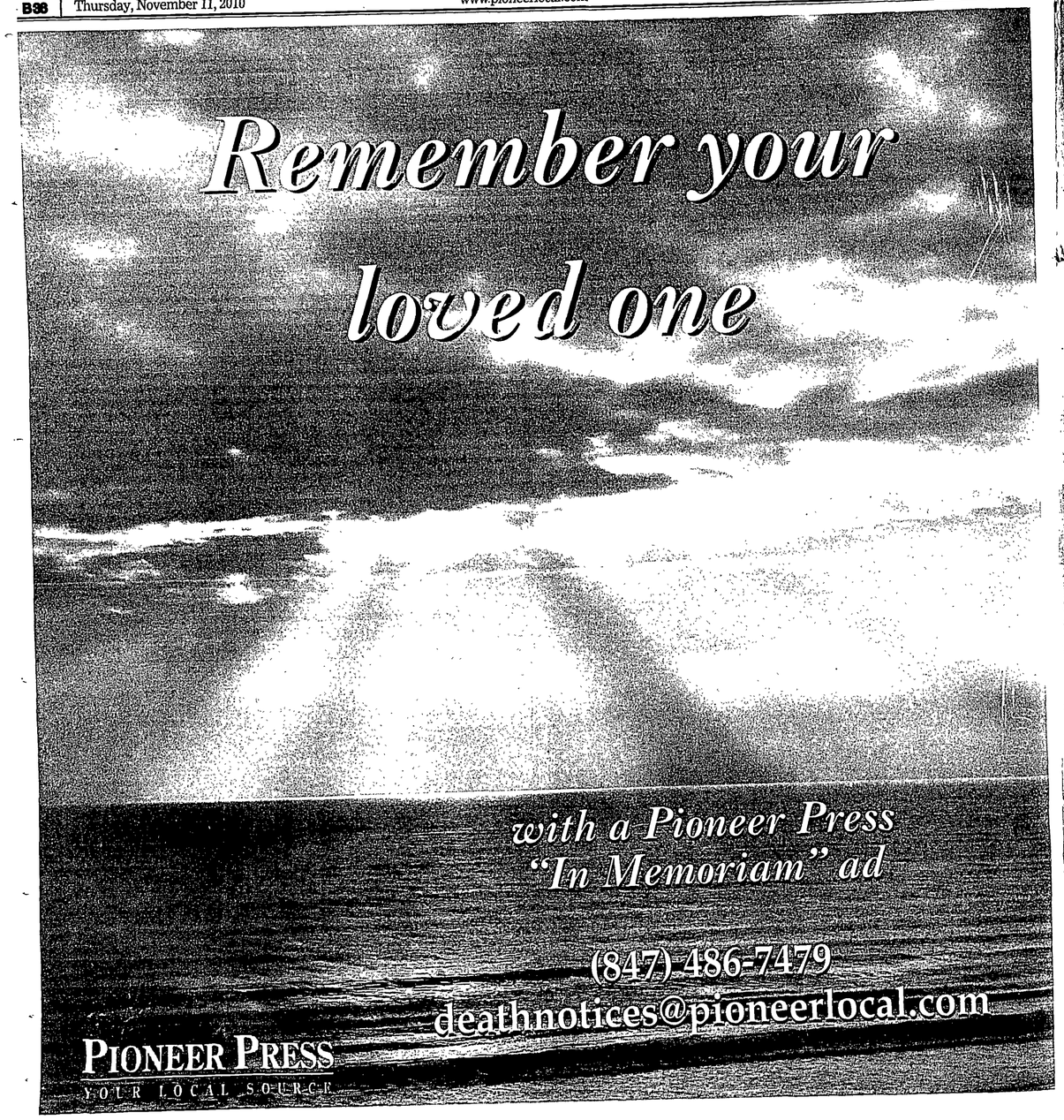

CLASSIFIED

PIONEER PRESS monster
Now working with Monster!
pioneerlocal.com/monster

IMPORTANT INFO

Hours/Locations

Call-In Hours: 8:30 am - 5:00 pm, Mon - Fri
Walk-In Hours: 9:30 am - 4:30 pm, Mon - Fri
Address: - 3701 W. Lake Ave., Glenview

Payment - We accept American Express, Diners Club, Discover, Mastercard and VISA.

Deadlines

Private Party Ads:
West: 2pm Tuesday
Central: 2:30pm Tuesday
Lake: 3pm Tuesday
Doings: 4pm Tuesday
North: 5pm Tuesday
Legal Ads: 5:00 pm Monday

Classified Display Ads: 5:00 pm Mon

Logos or Artwork: 5:00 pm Mon

Commercial Ads: May vary - consult your rep

Terms

Please check your ad: The publisher will not be responsible for more than one incorrect insertion. Pioneer Press Classified must be notified before the second insertion.

Acceptability: The newspaper reserves the right to edit or reject any advertisement.

Cancellations: No classified ad can be cancelled after deadline. Display ads and ads containing artwork may incur a charge if cancelled prior to first insertion.

YOUR LOCAL ZONE

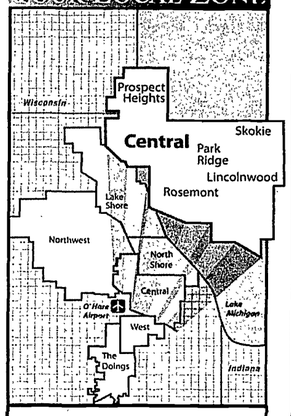

CENTRAL ZONE

ADVERTISE WITH US

To place a Private Party ad
ph: 847-998-3400 -- option 1
fax 847-486-7497
email: classifieds@pioneerlocal.com

To place a Service or Real Estate ad
ph: 847-998-3400 -- option 2
fax 847-486-7456
email: classified@pioneerlocal.com

To place a Recruitment ad
ph: 847-998-3400 -- option 3
fax 847-486-7210
email: recruitment@pioneerlocal.com

To place a Celebrate ad
ph: 847-998-3400 -- option 4
fax 847-486-7456
email: classified@pioneerlocal.com

To place a Legal ad
ph: 847-998-3400 -- option 5
fax 847-486-7417
email: legal@pioneerlocal.com

To place a Death Notice
ph: 847-998-3400 -- option 6
fax 847-486-6836
email: deathnotices@pioneerlocal.com

ORDER YOUR AD ONLINE

Private Party
Self-Service Classifieds 24-7

Go to http://www.pioneerlocal.com; click the Place ad Ad link; and follow a few simple steps for placing your classified ad.

www.pioneerlocal.com.

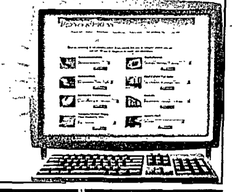

Let's Party
Holiday Edition
Advertise your Avon, Lia Sophia, Mary Kay, Pampered Chef, Tastefully Simple, or any Personal Party Consultant business in our "Let's Party" special section!
Publishes each week starting November 18th
Deadline: Wed. the week prior to publication
From as low as $63.75* per ad!
*Price includes discount for a 4 week run.
For more information, please call 847-998-3400 (option 2)
PIONEER PRESS The Doings

ADOPTIONS WANTED

ı ı ı ı ı ı ı ı ı ı ı ı ı ı ı ı ı ı ı ı
Adoption Is Love! Absolute devotion, close-knit family lots of LOVE, security awaits 1st baby. Marcie. Expenses ı ı ı paid. 1-800-352-5741 ı ı ı

BUSINESS SERVICES

CLASSIFIED AVENUE

"Classified Avenue" provides Pioneer Press with advertising of a national appeal. To advertise in this category, please call Classified Avenue directly at (888) 486-2466. Pioneer Press recommends discretion when responding. Please refer questions and comments directly to Classified Avenue.

The Doings
PIONEER PRESS YOUR LOCAL SOURCE
The Doings and Pioneer Press Newspapers

HOME SERVICES

BUILDERS/CONTRACTORS

1-847-679-7860
NEIHAUS CONSTRUCTION
General Contractors 29 Yrs.

CLEANING SERVICES

1-847-548-7625
GRACE CLEANING
Hard Working Polish Crew

HOME DELIGHT, INC.
Cleaning Service. Detail-Oriented, Affordable, 15 Yrs. Exp. Ins./Bonded Exc. Refs. 312-961-0089 • 773-625-2676

Home & Office Cleaning
Experienced Team of 4
Call Halina 847-692-6754

CONCRETE BRICKWORK

CARRENO CONCRETE
Sidewalks, Patios, Driveways & Steps • Fully Ins/Free Est. 847-288-9251 847-736-3718

MERIT CONCRETE Inc.
773-283-5872 Est. 1970
Free Est. Steps • Patios
Walks • Drives • Bsmt Floors
Garage Slabs
Decorative Resurfacing
Licensed•Fully Insured
www.meritconcreteinc.com

DRYWALL

CANTIERI INC.
Drywall • Taping • Plaster
Comm./Res. Bonded & Ins.
Free Est. Mike: 708-456-7171

KC'S WALL WORKS
Repair/All Phases of Drywall
847-297-5441 cell 847-414-5471

ELECTRICAL

AN EXP'D. ELECTRICIAN
Looking for side work. No job too big or small. FREE EST!
847-224-1084 Visa/MC/Amex

FENCING

A-1 FENCE INC.
New & Repair-All Types
708-452-1210

FIREWOOD

PAUL BUNYAN & SONS
Blended hardwood...139.50, Straight oak...$139.50, Mixed fruit wood...$169.50. Fast delivery! Stacking available. 708-681-9031 or 708-257-1193

FLOORS

DANIEL'S FLOORING Co
Sanding • Repairs • Finishing Installation • Good reference Insured • Free Estimates 708-867-0101

FURNITURE REPAIR/REFINISHING

Affordably Refinish your furn & kit cbnts. back to like new! 25yrs exp.847-927-4873

GUTTERS & DOWNSPOUTS

A.B. GUTTER CLEANING
WINDOW CLEANING
Free Est/Ins • 708-351-8330

COX & SONS GUTTERS
INSTALLED & REPAIRED
25 yr Family Bus.
CLEANED & SCREENED
1-847-253-1622

GUTTERS CLEANED
OFF-DUTY FIREMEN
MIKE: 847-823-5737

HANDYMAN

Get Ready For The Holidays! With Woodstar Energy's Handyman Services
Remodeling, Painting, Carpentry Professional, Clean, Friendly Call Us Today 847-376-8786

LIGHT HAULING

WWW.ABLEREMOVAL.COM
Remove 40 years of junk in 4 hrs! 24-7 SVC 847-338-0588

MOVERS (LICENSED)

Illinois law requires movers to be licensed by the Illinois Commerce Commission. The ICC number and respective business license must appear in the advertisement in this column. Licensed movers must have insurance on file. For more information, contact the Illinois Commerce Commission

The Doings
PIONEER PRESS YOUR LOCAL SOURCE
The Doings and Pioneer Press Newspapers

PAINTING/PAPERING/DECORATING

1-847- 299-1005 1-847- 222-0589
A1 FRITZ & SON PAINTING
Int/Ext•Free Est. Wallpaper

PLUMBING (LICENSED)

AFFORDABLE REPAIRS
By Retired Plumber
Fully Insured Lic. #055-020762
Cell 708-814-6755 • 847-674-1584

J BLANTON PLUMBING
Quality service. Reasonable rates. IL lic 055-124941
773-724-9272 or 847-878-8835

J.P.G. PLUMBING
ALL PLUMBING REPAIRS
BIG or small • Reasonable
Free Est•Lic #PL15497174332
• 847-518-0390 •

TILE

MR. GROUT 847-359-4156
REPAIR • CAULK
BATHROOM REMODELS
TILE/MARBLE INSTALLS
EUROPEAN CRAFTSMAN

TUCKPOINTING

1-847-724-5600
1-773-307-2332
EDMAR, INC.
Tuckpointing•Masonry

A1- MIKWAY
Brickwork/Tuckpointing
847-965-2146

C. CELINSKI Tuckpointing
Brick Work, Pressure Wash, Walls & Chimneys Repair/Rebuilt, Lintel Replacement
Lic. • Ins. • Free Est.
847-724-5446 773-282-9495

CHIMNEY,TUCKPOINTING
CAULKING & BRICKWORK
FREE EST. 708-452-1783

COAST TO COAST CO.
Tuckpointing • Brickwork
Chimneys • Glass Block Wind
All Types of Masonry Work.
Free Est/Lic/Ins 847-438-9165

WINDOW WASHING

MIKE'S
WINDOW CLEANING
Power Wash•Gutter Cleaning
Free Est. 847-296-3089

EMPLOYMENT

SEEK EMPLOYMENT CHILD CARE

20Yrs.Esp. Exc.Refe. Nany after schol, or 2 full days. Ania (847)687-2289

Any person regularly providing child care for more than three unrelated children under age 12 is subject to licensing by the Illinois Department of of Children and Family Services. The number counted includes the family's own children under age 12. If you are unsure whether any person listed here is subject to licensing, please contact your local DCFS office.

The Doings
PIONEER PRESS YOUR LOCAL SOURCE
The Doings and Pioneer Press Newspapers

SEEK EMPLOYMENT ELDER CARE

Caregiver available. Come & Go or 24/7 live-in. Best price, All Loc's, No Fees. Eng.Spking Bonded/Insur 708-692-2580

★ COMFORT KEEPERS ★
Exp. Caregivers, CNAs
Live in, come & go.
Screened bonded insured
(847)215-8550
For employment call 847-215-8103

DON'T NEED IT? SELL IT FAST. CALL 847-998-3400

Answers to Super Crossword

L	A	G	S		S	C	A	B		S	P	U	R	T
I	R	A	Q		P	A	R	E		T	A	L	I	A
M	E	N	U		A	S	T	A		E	R	M	A	B
P	A	N	I	C		H	E	R	A			L	I	V
			R	I	S	E			R	A	N	I		T
I	F	A	M	A	N	W	A	T	C	H	E	S	T	H
B	U	N			U	S	S	R		O	M	A	H	A
I	N	N	I	N	G		H	O	L	Y	O	K	E	
S	T	O	N	E			E	W	E			S	A	P
			F	A	T	S		E	D	G	E		I	R
	F	O	O	T	B	A	L	L	G	A	M	E	S	I
C	A	N			A	B	U		E	L	A	N		D
B	U	T	T	E	R	U	P				I	D	I	
S	N	O	O	P			I	N	V	A	L	I	D	
	A	P	S	E		K	N	E	A	D		V	I	S
			H	E	S	H	O	U	L	D	B	E	D	E
R	B	I		S	E	A		T	E	S	T			N
E	E	N			L	Y	E					U	S	E
L	E	G	A	L	L	Y	D	E	A	D		C	L	U
E	P	O	X	Y		A	N	G	L	E		O	K	A
E	S	T	E	S		M	A	G	I	C		T	O	L

G	O	B	E	L										
A	R	O	M	A										
O	M	B	E	C	K									
R	E	M												
S	E	E												
R	E	E												
S	A	R	A											
O	C	H	R	E										
H	I	R	E											
N	O	L												
A	R	O	W											
D	E	M	O											
M	E	A	R	A										
L	O	G	J	A	M									
A	R	I												
C	L	A	R	E	D									
D	A	Z	E	D										
M	E	R	E											
I	S	L	E											
S	T	E	P											

SEEK EMPLOYMENT ELDER CARE

DOYS EMPLOYMENT AGENCY Licensed Bonded Open 24 hrs/7 days. Elder Care Companions, Childcare-Housekeeper. Live-in/Out. Cleaning Services & Help with other needs. 773-456-7733

RESPONSIBLE. Good behaved girl is looking for job(F/PT) as caregiver or companion to provide full care and assistance. Experience + fluent English, Polish, Rus., Ukr. + good skills at office work. Please call to Christina @ 773/470-9239

TO PLACE YOUR GARAGE SALE AD, CALL 847-959-3400

SEEK EMPLOYMENT HOUSEHOLD

JENNY'S AGENCY Babysitters. Caregivers. Housekeepers. Live In/ Out. Certified and Bonded 847-537-6469/847-459-0565

FIND MORE LOCAL JOBS AT PIONEERLOCAL.COM/MONSTER

FIND YOUR PERFECT APARTMENT IN THE CLASSIFIEDS

HELP WANTED FULL TIME

FIND YOUR PERFECT APARTMENT IN THE CLASSIFIEDS

HELP WANTED FULL TIME

FIND MORE LOCAL JOBS AT PIONEERLOCAL.COM/MONSTER

FREIGHT TO MOVE RIGHT NOW

INTERMODAL, OTR AND REGIONAL POSITIONS AVAILABLE

Job Seminars

Monday, November 8 | 1 p.m.

Schneider National | 3600 S. Kostner | Chicago, IL

Monday, November 8 | 6 p.m.

Schneider National | 7101 W. 17th Ave. | Gary, IN

EXPERIENCED DRIVERS AND RECENT DRIVING SCHOOL GRADUATES WELCOME!

SCHNEIDER NATIONAL

Apply online at schneiderjobs.com or call 1-800-44-PRIDE for more information.

EOE M/F/D/V

BUSINESS FOR SALE

Drivers BE YOUR OWN BOSS

MENARDS is looking for an aggressive & responsible person with a Class 'A' CDL to OWN & OPERATE their own Delivery Truck & to deliver materials.

This GREAT opportunity comes with SUPER & UNLIMITED earning potential. This is YOUR opportunity to work with the #1 Home Improvement Center!!

Contact: SCOTT. NICK. OR STEVE @ 715-676-4000 MENARDS

DON'T NEED IT? SELL IT FAST. CALL 847-966-3400

BUSINESS OPPTIES. FRANCHISES

Pursuant to the Business Opportunity Sales Law of 1995, every business opportunity must be registered with the Illinois Securities Department. Protect yourself and get the facts before you hand over your hard earned money by contacting the Illinois Secretary of State's Securities Department at (800) 628-7937.

The Doings PIONEER PRESS YOUR LOCAL SOURCE

The Doings and Pioneer Press Newspapers

BE YOUR OWN BOSS #1 Office Cleaning Franchise. Lowest franchise fee. CleanNet of Illinois. Call Dan: 630-990-0990.

BE YOUR OWN BOSS! Earn Extra Cash Working From Home in Your Neighborhood. Sign Up Now! www.CashStalls.com

BUSINESS OPPTIES. FRANCHISES

NOW HIRING: Companies Desperately Need Employees to Assemble Products at Home. No Selling. Any Hours. $500 Weekly Potential. Info. 1-985-646-1700 Dept. AC-8055

Truck Drivers Wanted-Best Pay and Home Time! Apply Online Today over 750 Companies! One Application. Hundreds of Offers! www.HammerLaneJobs.com

HELP WANTED FULL TIME

CHICAGO STEEL SERVICE CENTER is accepting applications for exp'd Slitter- Cut-to-Length. Crane and Fork Lift truck operators. Please include work history and wage information.

Apply At: Charter Steel Trading. 4401W Roosevelt Rd Chicago IL. email to: HR@CharterSteelTrading.com fax to 773-522-4624 or call 773-522-3100.

Drivers Dedicated, Flatbed, Regional, & OTR Opportunities

Available
* Great Pay * Great Miles
* Great Hometime
* CDL - A REQD
CDL training is available
Call: 866-645-4875

SWIFT

DRIVERS Owner Operators Home Daily with the Highest Paying Runs based out of Chicago with a $2,000 Sign-On Bonus

* Paid FSC - Loaded and Empty
* 75% Drop and Hook
* Save up to $4k with Fuel Discount Program
* Save up to 30% with Tire Discount Program
* 1 yr TT exp w/CDL-A req.

866-722-0291 www.comtrakinc.com

Drivers

NOW HIRING! SCHOOL BUS DRIVERS & DIESEL TECHNICIANS

Illinois Central School Bus LLC
• Competitive Wages/Benefits • Paid Weekly
• Guaranteed Hours • Paid Training

Waukegan
415 N. Green Bay Rd
Hiring # 847 249-4100

NORTH
Chicago: 3412 W. Touhy
Hiring# 847-674-6777

WEST
Chicago: 901 S. Central
Hiring# 773-287-0060

CENTRAL
Chicago: 4100 S. Wabash
Hiring# 773-924-5840

SOUTH
Blue Island: 2739 W. 139th
Hiring # (708) 293-7400

OSWEGO
2020 Albright Rd.
Hiring # (630) 701-1970

CHANNAHON
24305 Riverside Dr.
Hiring # (815) 467-4500

GARY INDIANA
7301 E. US 20
Hiring # (219) 938-6570

FOR MORE INFO ON THIS FAST GROWING CO. VISIT US AT WWW.ILLINOIS-CENTRAL.COM

National Healing manages clinically and financially successful outpatient wound departments in hospitals nationwide. If you are a dedicated healthcare professional looking to move forward in your healthcare career, then take a closer look at National Healing at Resurrection Medical Center.

Clinical Manager

Clinic Hours: M-F, 8am-5pm

Must be RN with current state license and 3+ years' management experience. Prior experience in an ambulatory setting preferred.

National Healing offers comprehensive training from nationally recognized wound care experts, a supportive environment and a competitive salary and benefits package.

Interested candidates may apply online at: www.nationalhealing.com

National Healing

EOE

SPECIAL REPORT • CAREERS AT 50+

REINVENTION REVIEW: TURN PRIOR EXPERIENCES INTO CURRENT CAPABILITIES

By Dan Woog, Monster Contributing Writer

After three decades as a radio engineer, a 50-plus woman suddenly finds herself downsized. With the radio industry in a tailspin, what are her prospects for continuing the work she loves?

Pretty good -- if she repositions her skills and reinvents her experience as relevant to employers seeking engineers knowledgeable about podcasts and MP3 downloads.

Is she alone in worrying about how to keep working? Hardly.

Older Workers Face Many Barriers

According to Linda Wiener, expert on Monster's Age Issues forum and a workforce consultant specializing in issues related to older workers, "This is huge. I see more ageism in employment now than in the past 20 years." But Wiener adds, "I don't know if there will be a worker shortage in the future, but there definitely will be a skills shortage."

A 2005 study by the Center for Retirement Research at Boston College found that younger workers were 40 percent more likely to be called for interviews than those 50 or older. In fiscal year 2009, the federal Equal Employment Opportunity Commission fielded 22,778 charges of age discrimination and collected $72.1 million in settlements.

Part of that bias lies with an increasingly younger corps of human resources personnel and hiring managers who, in the words of *Granny @ Work* editor Karen Riggs, "may have concerns about the ability and inclination of older people to perform."

Unleash Your Curiosity

However, Riggs -- an older Baby Boomer herself -- says that her generation has many ways to show potential employers they are more than up to the task. "Unleash your curiosity," Riggs advises. "Roll up your sleeves. Poke around the computer to learn more skills. Pay attention to the technology your kids are using, and learn from them."

Understand Your Expertise

But simply learning new programs is not enough. To actually reposition yourself in the workplace, you must first examine your current position.

"Look at your job description, capture your own experience," says Riggs.

For example, Wiener knows a 50-plus information technology project manager who was downsized three times while caring for her aging parents. She realized her technological skills could be used in gerontology, helping elderly people move from one residence to another. "She overlaid her current skills on her current life and filled a new need," Wiener explains.

Riggs advises: "If you feel that your skill set no longer fits with your organization and you have the luxury of time, go back to school. Take a couple of classes to recover your skills or get to the next stage."

Accomplishments Not Laundry Lists of Skills

Riggs urges older workers who are repositioning themselves to focus on achievements. "Let's say you've been a sales representative for 15 years," Riggs says. "You're an expert in maintaining client relationships face to face, by phone and letter. But now, through the miracle of technology, there are more expedient ways. So look at what you're doing, highlighting the number of relationships you retain, and how deeply and successfully they're held, rather than the methodology of maintaining client relationships. Focus on results, not how you achieve those results."

"If you helped your division increase sales 20 percent while you were working, talk about that," she says. "It doesn't matter if it was 20 years ago; it's still an accomplishment."

Many hiring professionals now search online for background information. To be noticed, create an online presence. Emphasize your work and credentials, not your personal life; include links to articles about you or testimonials from colleagues and supervisors.

The key to repositioning yourself is to highlight skills and experiences that never become obsolete. A manager in a manufacturing plant, for example, should look past a downsized industry and offshored production. Instead, Riggs suggests, "highlight your decision-making skills that benefit time and efficiency and supervising people. These are applicable to any field with products that must be moved and people who must be handled."

Always think of what you've done, how you've done it and who can benefit from your talents and experiences today. "Find the touchstone in your professional career," Riggs advises. "Don't massage it or doctor it; just formulate it sensibly. People don't like to connect the dots. Your job is to connect them for them."

Copyright 2010 - Monster Worldwide, Inc. All Rights Reserved. You may not copy, reproduce or distribute this article without the prior written permission of Monster Worldwide. This article first appeared on Monster, the leading online global network for careers. To see other career-related articles, visit: http://career-advice.monster.com.

Healthcare & Nursing Events Calendar

November 6
Delnor Hospital • Geneva, IL
SELECTING THE CORRECT SHOES FOR YOUR FOOT TYPE Tired, aching body? It could be your shoes! Did you know that the wrong shoes could cause pain in your back, hips, knees or feet? It doesn't matter if you walk as part of your daily activities or are planning to run a marathon. Proper shoe wear could make the difference! Join physical therapist Rose Anaitis in a discussion about selecting the proper footwear for your feet. Learn how to determine your own foot type and what to look for when selecting your footwear. *Registration required.* Fee: FREE. Date: Saturday, November 6. Time: 10:00-11:00 AM. Location: Hospital. Registration is required for all of the following programs. For more information or to register, please call (630) 208-3999 or visit the Classes and Programs section of the Delnor web site: www.delnor.com.

November 6 & 7
Oakton Community College DesPlaines, IL Campus
Radiology -- 2 Day CT Exam Review Course (Technological and Clinical Aspects). Presented by Brad Holmer. Presented by Paul Laudicina. Oakton Community College Continuing Education. DesPlaines Campus. For information call (847) 635-1934.

November 9
Delnor Hospital
Health & Wellness Center, Geneva, IL
ADULT HEARING SCREENING A loss of hearing is frustrating and can be dangerous. Fortunately hearing loss can usually be treated or corrected. *Registration required.* Fee: FREE. Date: Tuesday, November 9. Time: 9:00-Noon. Location: Health & Wellness Center. For more information or to register, please call (630) 208-3999 or visit the Classes and Programs section of the Delnor web site: www.delnor.com.

November 13
Lewis University • Shorewood, IL Campus
COMPLEMENTARY & ALTERNATIVE MEDICINE (CAM) & ALTERNATIVE HEALING: AN OVERVIEW. Saturday, November 13 • 8:30 a.m - 12 p.m. Presenter: Dr. Michele Kramer, PhD, RN. Assistant Professor of Nursing. Purpose: To provide an overview of how CAM & Integrative Medicine are defined by the National Center for Complementary & Alternative Medicine (NCCAM). Areas covered include the categories & types of CAM, especially healing modalities related to the human energy field and the potential role of nursing in CAM and alternative healing. Objectives: 1) Define CAM & Integrative Medicine; 2) List the NCCAM's categories of CAM; 3) Identify a CAM type to potentially incorporate into one's professional/personal health practice; 4) Describe the experience of perceiving subtle energy. Three INA contact hours available - $45 fee. Please register with *peekna@lewisu.edu* by November 5.

November 20
Kish Health System • Plano, IL
KNOW YOUR NUMBERS. Saturday, November 20, 7:30 - 10:30 a.m. Plano City Hall—Coffee with the Mayor. 17 E. Main Street, Plano. Knowing and understanding your numbers is a component vital to good health. Heart disease and other health issues can be predicted using this information. Join us to learn your numbers and how to decrease your personal risk for disease. Free screenings include a blood draw for cholesterol and blood sugar levels, blood pressure, body mass index (BMI) and waist measurement. Complimentary heart healthy snacks and drinks provided. Suggested for those 20 years or older. Free. Registration Required. Register by calling 815.786.3962.

Healthcare

• CNA's looking for rewarding position in a friendly health care setting. Come join us! Make a difference in the lives of our residents. Great pay & benefits.
• RNs/LPNs seeking passionate exp'd, reliable heros. Enjoy being part of our team that cares & believes in values. Pay based on exp.
• ADON-Perform level of appropriate nursing care to nursing home residents, manage nursing depts., play key role in admissions & discharges, make critical decisions regarding assessments. 3 to 5 years experience. Fax resumes to Tiffany @ 847-647-6403

Ingalls. Home Care

Healthcare HOME CARE NURSING OPPORTUNITIES

Ingalls Home Care, an accredited home care affiliated with Ingalls Health System needs:

HOME CARE RN CASE MANAGER (Joliet, Chicago, South Suburbs)

HOME CARE RN CASE MANAGER (weekends only)

Positions require current Illinois RN license and at least one year homecare experience.

Call 708.915.4051, fax resume to 708.915.4612 or mail to Ingalls Home Care, Attn: HR, 1 Ingalls Drive, Harvey, Illinois, 60426

Healthcare Marketing/Sales Reps

Experience in healthcare or pharmaceuticals.

Salary plus bonuses.

Email: info@maximumhospicecare.com or email: info@max-rehab.com

Fax resume: 312-492-6381

PHYSICIAN Marathon, Florida

Community Health of South Florida, Inc. (CHI), has immediate full-time position for a Physician for our Family Health Clinic in Marathon Florida. Registered Medical School, (Internship) residency, Florida medical license, DEA certificate, board certification. Competitive salary and excellent benefits.

Apply by fax to (305) 254-4987, or email to: thamilton@chcnetwork.org

CNA's looking for a rewarding position in a friendly health care setting....come join us! Make a difference in the lives of our residents. Great pay & benefits.
RNs/LPNs - Seeking passionate exp'd reliable heroes. Enjoy being part of our team that cares & believes in values. Pay based on exp.
ADON -- Perform level of appropriate nursing care to nursing home residents, manage nursing dept., play key role in admissions & discharges, make critical decisions regarding assessments, 3 to 5 years experience.
Fax resumes to Tiffany: 847-647-6403.

HELP WANTED FULL TIME

FEOERAL POSTAL JOBS!
Now Hiring!
Earn $12 - $48 per hour / No Experience Full Benefits / Paid Training
1-866-477-4953 ext. 22

Fire/Water Technician: Exp. FT Tech wanted w/background in fire, flood & carpet cleaning. Packout exp a plus. Willing to train but exp preferred. Call 847-472-9330.

General - POSITIONS needing to be filled immediately for on-going position with AT&T. Training Provided. Bkgrnd and Orug test req'd. Make $700-$900 weekly. Domenic 312-252-1727

Manufacturer/Packer
OPEN HOUSE Sat. 11/13 from 8am-2pm. All production positions. Call 877-800-5629.

MECHANIC/TRAILER: SELF MOTIVATEO TRAILER MECH. NEEOEO FOR MOBILE TRAILER WORK. MIN. 2 YRS EXP., KNOWLEOGEABLE IN ALL ASPECTS OF TRAILER REPAIRS & ABLE TO WORK 2NO SHIFT. MUST HAVE DRIVERS LICENSE & CLEAN ORIVING RECORO. HRLY WAGE & BFTS. MUST HAVE OWN TOOLS. CALL 708-910-2400 ANO ASK FOR JIM. FOR MORE OETAILEO INFO GO TO WWW. OUTSOURCEFLEET.COM

Movie Extras to stand in the background of a major film production. Earn up to $250/day. No exp required. 888-664-4624.

MYSTERY SHOPPERS
Make up to $150/day. Shoppers needed to judge retail & dining est. Exp. not req. 800-507-3349.

NORTH SHORE CPA FIRM looking for FT Billing Clerk. Primary responsibilities include preparing monthly invoices, daily deposits, maintaining receivables, and other support functions as needed. Prior CPA firm and CCH Practice Management program experience a plus.
EMAIL RESUME TO
hr5225@gmail.com

NW Side Printer
Has An Opening For A FT Small Press Operator. Must Have Exp. Email Resume:
Wally@ConsolidatedPrinting.net

Regional Operation
Out & Back Runs

Great Pay & Benefits, Assigned Truck, Pd. orientation, Fuel card, PrePass.
Must have: TWIC Card, COL-A w/Hazmat & Tanker endorsement
19 mo. current TT exp.
$500 Sign-on Bonus
HIGHWAY TRANSPORT Chemical
EOE M/F/O/V
Apply Online at www.hytt.com/jobsForDrivers

HELP WANTED PART TIME

HEALTHCARE
Growing physician's office in Des Plaines has immediate PT openings for a Phone Receptionist and CMA.
Fax resume to: 847-298-8329.

RENTALS

APARTMENTS/CONDOS UNFURND-SUBURBAN

Beautiful View Of Lake
1051-1055 W. PRATT
EXTRA SPECIAL LOCATION. FIRST BLOG OFF THE LAKE & BEACH. NEWLY OECORATEO, HEATED, HWO FLRS. IMMEDIATE OCCUPANCY.
1BR $1,055.00
To View Apt. Call Zlatko
773-415-0035
Hallmark&Johnson
773-545-6160

Chicago Foster/Cumberland spac 2br, 2nd flr, pets ok, oak flrs, heat. $920. 847-338-8983

APARTMENTS/CONDOS UNFURND-SUBURBAN

CHICAGO: Small 2BR Coach House Avail For Rent Mid-November. $900/Mo + Utils. No Pets Please. 773-631-939

Oes plaines- 1BR $700 2BR $825-$850, inlcds heat lndry, prkg. immed. occp GRE prop 847-824-6970

EDISON PARK 3rm, 2nd flr, htd, crptd, appls, cooking gas pd. no pets. $650. 773-774-1911

EDISON PARK AREA
Olmsted/Overhill
1BR, 1BA. No pets, Near Metra & Shopping. $870/mo.
McLennan 847-825-0011

ELMWOOD PARK: 2BR, Near Harlem & Diversey. Call 708-453-7762

GLENVIEW CT Condo
1BR $850 - 2BR/2BA $1050-
Avail now, incl. heat.
GRE prop 847-297-1500

Glenview- Superb Schools
LUXURY RESIDENCES
Updated 1BR, 2 & 3 BR w/2 full baths & indoor parking. Lrg balcony, eat-in kit, in-unit w/d. Lrg outdoor pool, tennis, clubhouse, business center. Hi Speed internet. On-site mgmt, 24 hr. emergency maint. Dog or cat ok. Near Metra, I-94 & I-294. Starting at 1BR $1250, 2BR $2080, 3BR $2310 Senior Care packages avail
Valley Lo Towers II
1910 Chestnut Ave.
Call (847) 998-1800 x200
Mon - Fri 9:30 - 5pm
www.valleylotowers.com

MORTON GROVE 3 BR 1BA, hdwd flrs, new windows, W/O coin operated, prvt yd & patio, cls to trans, 1 blk from metra, 1 blk from forest preserves, cls to schools, zone parking, share heat & elec w/owner, water incl, O/W, no smoking, no dogs. $1200/mo. 1-847-470-0335

MORTON GROVE 8500-06 Waukegan Rd 1br, heat, blinds, w/w crpt, a/c, lndry $750. Entry $350 847-677-1889

MORTON GROVE
Immed. Occ. 2BR, 2BA, elev. bldg. 1 heated indr. prkg. sp. All applcs. incl. w/d in unit. No pets allowed. Near train station, 2 yr.lease. $1450-$1550 847-470-8100

NILES- 1BR Garden Apt, heat incl, lndry, no pets, avail Oec. $695/mo. (847) 581-9074

NILES Close to Milwaukee & Dempster, Newly remod 2BR/1BR Garden Apt Newly remod. $890/$750/mo. Hardwood Floors/Carpet. (708) 707-2343 Agent Owned

NILES Close to Milwaukee & Golf, Newly remod 1BR. Heat, water incld. $775/mo. (708) 707-2343 Agent Owned

NORRIDGE- Lg 1BR
$700 + util, prkg incl. no pets. Newly dec & crptd, appls, A/C. Lndry avl. (708) 453-4988

ONE MONTH FREE!
1911-19 W. Touhy
Well maintained bldgs, newly decorated. Heated, Walk to CTA, shops, etc. Immediate occupancy. See today!
1 Bedroom $750
2 Bedroom $850
TO VIEW APT. CALL
Al at 773-416-5292
Hallmark & Johnson
773-545-6160

ONE MONTH FREE!
2433-55 W. Bryn Mawr
Beautiful newly remodeled apartments, must be seen! New kitchens, newly tiled baths. New wall to wall carpeting and hardwood floors, etc. Heated. Immediate occupancy. See today!!
One Bedroom $790
Two Bedroom $890
To view Apt. Call Lubo
773-899-1675
Hallmark & Johnson
773-545-6160

TO PLACE YOUR GARAGE SALE AD, CALL 847-998-3400

APARTMENTS/CONDOS UNFURND-SUBURBAN

ONE MONTH FREE!
5139-49 N. Lincoln
Rare opportunity to rent newly remodeled apts. at below market rental. Must be seen! New kitchens, newly tiled baths, new wall to wall carpeting and hardwood floors, etc. Heated. Immediate occupancy. See today!
1 Bedroom $750
2 Bedroom $850
To view Apt. Call Lubo
773-899-1675
Hallmark & Johnson
773-545-6160

Park Ridge - 631-651 Busse
1BR, 1BA, avail immed nr metra & shp, $745/mo.
McLennan 847-825-0011

Park Ridge: Be the 1st to enjoy this newly remod 2br, 2ba HW flrs, granite. grt locl 847-309-5923 or 847-778-9035

Skokie 2 Flat 2BR 1BA Newer Kit, spacious LR/OR, Hdwd flrs, pking $925, 847-372-6426

SKOKIE: 4829 Crain, 2nd Flr, 2BR 1BA, Lrg Kit, deck/ porch, Near Trans, $925/Mo+ Utils. Call 847-924-3700

SKOKIE - 4901-15 Crain
Lovely !!! STD $795; 2BR $965 Available Now. Heat and water included. Spacious rooms and closets. Close to stores and transportation. Laundry in building. To see call Tony 708/417-5897

SKOKIE - 4906-28 Conrad
pacious!! STD $730 & 1BR for $865. Heat & water included. Spacious rooms and closets. Close to stores and transportation. Laundry in building. Parking included To see call Tony 708/417-5897

SKOKIE - 4909 CHURCH
1BR $865. Close to transportation. Heat, water and parking included. Storage room and laundry. Must see!!! Tony 708/417-5897

SKOKIE- 4921 Crain 1BR $865 Available Now!! Close to transportation and stores. Heat and water included. To see call Valentin 708/243-1140

SKOKIE: 4937 CHURCH
Lrg. 1Bdrm. Heat included, parking. avail. Next to park, close to Old Orchard. Call Barbara 847-673-1317 or Hallmark&Johnson 773-545-6160

SKOKIE - 8250-60 NILES CENTER RD. Lovely 1BR's $865 Available Now!! Larger, modern kitchens & baths. Storage, laundry & parking. Heat incl. Tony (708) 417-5897

SKOKIE Large 4 Rms 1BR Newly remodeled extra closets, laundry fac, heat incl $775. (630) 461-3687

Skokie Lotus Condominiums
1 Bedroom/$820
For Appts. Call 708-407-6135

West Rogers Park - 1BR, heat incl, a/c, granite countertops, O/W, residential block, Prkng avail, avail now (847) 287-9299

APARTMENTS/CONDOS UNFURND-CHICAGO

CHICAGO - Spacious 3BR Apt for rent, Jefferson Park, Nr CTA, Blue line, metra station, huge LR & DR, w/ hdwd flrs, wood trimming throughout, recent renovation incl brand new everything. Laundry rm avail on premises, huge yard for relaxing and family get together for BBQ in the summer, great nghbrhd, no pets. Heated, Sec Dep req. $1400. (773) 777-9325

GARAGES/PARKING SPACES

Store Your Special Car
Heated, secure. Month or Annual
Alls Storage 773-685-1454

HOUSES

NORRIDGE Newly Rehabbd 3BR, 2BA, Hrdwd Flrs, fnshd bsmt, 2C Gar. Park Ridge School Dist. $1750. (708) 707-2343 Agent Owned

STORAGE SPACE

NEW CLIMATE CONTROLLED VEHICLE STORAGE
Warm, Clean and Secure
UniqueAutoStorageChicago.com
(847) 471-3100 In Gurnee
First 50 Customers Save 25%

SUBSCRIBE TODAY. CALL 847-486-9300

STORES/OFFICES

CHICAGO- 5151 N. Harlem
OFFICE SPACE FOR RENT
$250 Move in Fee/No security Deposit 2 Months Free!!!!!
* 600-1800 Sq. Ft.
* Must See!!!
* Great Location
* Ready to Move In
* On-Site Parking
* Light, Bright Spaces
* Excellent Foot Traffic
* Heating Included
Call Bruce 773-491-4191

Lincolnwood-Skokie-Niles
114-54,000 SF Top Notch Office Suites
Imperial 773-736-4100

Skokie- 1st mo. rent $1 2nd mo. rent $2, LTL. Offices for Rent. Nr Touhy & Edens. 300ft-400ft-800ft-1200ft. May combine, no extras, nightly clean-up. Call 847-602-6622

VACATION RENTALS

EXPERIENCE FLORIOA LIVING
Beach homes, golf, sunshine and more! Information on community living, modular/manufactured homes and business services. Come find your dream home today!
www.flmanufacturedhomes.com

REAL ESTATE FOR SALE

REAL ESTATE SERVICES

ARIZONA BIG BEAUTIFUL LOTS!
$89/month. $0 down, $0 interest.
Golf Course, Nat'l Parks.
1-hour from Tucson Int'l Airport.
Guaranteed Financing.
NO CREOIT CHECK!
Pre-recorded MSG
1-800-631-8164 code 4042
www.SunsitesLandRush.com

FREE Foreclosure Listings
Over 400,000 properties nationwide.
LOW Down Payment.
Call NOW! 1-800-817-6272

Land For Sale
20 Acres - $0 Oown!!
$99/mo. ONLY $12,900
Near Growing
El Paso, Texas.
Owner Financing,
NO Credit Checks.
Money Back Guarantee.
FREE Map / Pictures
1-866-519-1966
www.SunsetRanches.com

HOUSES-SUBURBAN

EQUAL HOUSING OPPORTUNITY

All real estate advertising in this newspaper is subject to the Fair Housing Act, which makes it illegal to advertise any preference, limitation or discrimination based on age, race, color, religion, sex, handicap, familial status or national origin, or intention to make any such preferences, limitations or discrimination.

The Illinois Human Rights Act prohibits discrimination in the sale, rental or advertising of real estate based on factors in addition to those protected under federal law.

This newspaper will not knowingly accept any advertising for real estate which is in violation of the law. All persons are hereby informed that all dwellings advertised are available on an equal opportunity basis.

To complain of discrimination, call HUD toll free at: 1-800-669-9777.

The Doings
PIONEER PRESS
YOUR LOCAL SOURCE
The Doings and Pioneer Press Newspapers

NILES - FSBO, Brick 3 bedroom, 2 bath, bi-level, many updates, price reduced, the immediate possession, 847-823-7556

HARWOOD HEIGHTS 2,900-10,000SF WEBCB312731
847-564-1600 *Retail/Office*
4600 N. Harlem 7,800- 10,000 retail sq. ft & 2,900 office sq. ft. Traffic count: 28,000 vehicles/day.
847-564-1600 www.josephrealestate.net

RE JUDICIAL SALES

BUFFALO GROVE
IN THE CIRCUIT COURT OF COOK COUNTY, ILLINOIS
COUNTY OEPARTMENT - CHANCERY OIVISION
SUNTRUST MORTGAGE INC.;
Plaintiff,
vs.
BLAZEJ PAWLUCZUK; SUNTRUST MORTGAGE INC.; OAK CREEK CONOOMINIUM HOMEOWNERS ASSOCIATION; UNKNOWN HEIRS ANO LEGATEES OF BLAZEJ PAWLUCZUK, IF ANY; UNKNOWN OWNERS ANO NONRECORO CLAIMANTS;
Oefendants,
10 CH 13683
PUBLIC NOTICE is hereby given that pursuant to a Judgment of Foreclosure entered in the above entitled cause on 9/2/2010, Intercounty Judicial Sales Corporation will on Monday, Oecember 6, 2010, at the hour of 11 a.m. in their office at 120 West Madison Street, Suite 718A, Chicago, Illinois, sell to the highest bidder for cash, the following described property:
P.I.N. 03-04-300-026-1084.
Commonly known as 101 OLO OAK ORIVE UNIT 100, BUFFALO GROVE, IL 60089.
The improvement on the property consists of a condominium residence. The purchaser of the unit other than a mortgagee shall pay the assessments and the legal fees required by subdivisions (g)(1) and (g)(4) of Section 9 of the Condominium Property Act. Sale terms: 25% down by certified funds, balance within 24 hours, by certified funds. No refunds. The property will NOT be open for inspection. Upon payment in full of the amount bid, the purchaser will receive a Certificate of Sale which will entitle the purchaser to a Oeed to the premises after confirmation of the sale.
For information: Visit our website at http://service.atty-pierce.com. Between 3 p.m. and 5 p.m. only. Pierce & Associates, Plaintiff's Attorneys, 1 North Dearborn Street, Chicago, Illinois 60602. Tel.No. (312) 476-5500. Refer to File Number 1004392.
INTERCOUNTY JUOICIAL SALES CORPORATION
Selling Officer, (312) 444-1122
1320649
Pub: 11/4, 11/11, 11/18/10 (1805556)C

HARWOOD HEIGHTS
IN THE CIRCUIT COURT OF COOK COUNTY, ILLINOIS COUNTY OEPARTMENT - CHANCERY OIVISION
BAC HOME LOANS SERVICING, LP FKA COUNTRYWIOE HOME LOANS SERVICING LP
Plaintiff,
-v.-
JAOWIGA PONIKIEWSKA, et al
Oefendant
10 CH 00350
NOTICE OF SALE
PUBLIC NOTICE IS HEREBY GIVEN that pursuant to a Judgment of Foreclosure and Sale entered in the above cause on September 8, 2010, an agent of The Judicial Sales Corporation, will at 10:30 AM on Oecember 10, 2010, at the The Judicial Sales Corporation, One South Wacker Orive - 24th Floor CHICAGO, IL, 60606, sell at public auction to the highest bidder, as set forth below, the following described real estate:Commonly known as 4433 NORTH NEW ENGLANO AVENUE, HARWOOO HEIGHTS, IL 60706 Property Index No. 13-18-118-041-0000 The real estate is improved with a frame house; detached 2 car garage. Sale terms: 25% down of the highest bid by certified funds at the close of the auction; The balance, including the Judicial sale fee for Abandoned Residential Property Municipality Relief Fund, which is calculated at the rate of $1 for each $1,000 or fraction thereof of the amount paid by the purchaser not to exceed $300, in

BUFFALO GROVE
IN THE CIRCUIT COURT OF COOK COUNTY, ILLINOIS COUNTY OEPARTMENT - CHANCERY OIVISION
U.S. BANK NA
Plaintiff,
-v.-
RANIS SIBGATULLIN, et al
Oefendant
10 CH 013336
NOTICE OF SALE
PUBLIC NOTICE IS HEREBY GIVEN that pursuant to a Judgment of Foreclosure and Sale entered in the above cause on September 3, 2010, an agent of The Judicial Sales Corporation, will at 10:30 AM on Oecember 7, 2010, at the The Judicial Sales Corporation, One South Wacker Orive - 24th Floor CHICAGO, IL, 60606, sell at public auction to the highest bidder, as set forth below, the following described real estate: Commonly known as 840 TRACE ORIVE #106, BUFFALO GROVE, IL 60089 Property Index No. 03-06-400-036-1112 The real estate is improved with a condo/townhouse. Sale terms: 25% down of the highest bid by certified funds at the close of the auction; The balance, including the Judicial sale fee for Abandoned Residential Property Municipality Relief Fund, which is calculated at the rate of $1 for each $1,000 or fraction thereof of the amount paid by the purchaser not to exceed $300, in certified funds, is due within twenty-four (24) hours. The subject property is subject to general real estate taxes, special assessments, or special taxes levied against said real estate and is offered for sale without any representation as to quality or quantity of title and without recourse to Plaintiff and in "AS IS" condition. The sale is further subject to confirmation by the court. If the sale is set aside for any reason, the Purchaser at the sale shall be entitled only to a return of the deposit paid. The Purchaser shall have no further recourse against the Mortgagor, the Mortgagee or the Mortgagee's attorney. Upon payment in full of the amount bid, the purchaser will receive a Certificate of Sale that will entitle the purchaser to a deed to the real estate after confirmation of the sale The property will NOT be open for inspection and plaintiff makes no representation as to the condition of the property. Prospective bidders are admonished to check the court file to verify all information. If this property is a condominium unit, the purchaser of the unit at the foreclosure sale, other than a mortgagee, shall pay the assessments and the legal fees required by The Condominium Property Act, 765 ILCS 605/9(g)(1) and (g)(4). If this property is a condominium unit which is part of a common interest community, the purchaser of the unit at the foreclosure sale other than a mortgagee shall pay the assessments required by The Condominium Property Act, 765 ILCS 605/18.5(g-1). IF YOU ARE THE MORTGAGOR (HOMEOWNER), YOU HAVE THE RIGHT TO REMAIN IN POSSESSION FOR 30 OAYS AFTER ENTRY OF AN ORDER OF POSSESSION, IN ACCOROANCE WITH SECTION 15-1701(C) OF THE ILLINOIS MORTGAGE FORECLOSURE LAW. For information, contact Plaintiff's attorney: The Sale Clerk, COOILIS & ASSOCIATES, P.C. , 15W030 NORTH FRONTAGE ROAO, SUITE 100, BURR RIOGE, IL 60527, (630) 794-9876 between the hours of 1 and 3 PM only and ask for the sales department.. Please refer to file number 14-10-09421. THE JUOICIAL SALES CORPORATION One South Wacker Orive, 24th Floor, Chicago, IL 60606-4650 (312) 236-SALE You can also visit The Judicial Sales Corporation at www.tjsc.com for a 7 day status report of pending sales. COOILIS & ASSOCIATES, P.C. 15W030 NORTH FRONTAGE ROAO, SUITE 100 BURR RIDGE, IL 60527 (630) 794-9876 Attorney File No.: 14-10-09421 AROC# 00468002 Attorney Code. 21762 Case # 10 CH 013336 NOTE: Pursuant to the Fair Oebt Collection Practices Act, you are advised that Plaintiff's attorney is deemed to be a debt collector attempting to collect a debt and any information obtained will be used for that purpose. I320347
Pub: 11/4, 11/11, 11/18/10 (1805521)C

SAY IT IN THE CLASSIFIEDS. CALL 847-998-3400 TO PLACE YOUR AD.

TO PLACE A HELP WANTED AD IN THE CLASSIFIEDS, CALL 847-998-3400

BUFFALO GROVE
IN THE CIRCUIT COURT OF COOK COUNTY, ILLINOIS COUNTY OEPARTMENT - CHANCERY OIVISION
JPMORGAN CHASE BANK, N.A.
Plaintiff,
-v.-
SMILJA MULLER, ARBORS OF BUFFALO GROVE CONOOMINIUM ASSOCIATION, UNKNOWN OWNERS ANO NON-RECORO CLAIMANTS
Oefendant
10 CH 08866
NOTICE OF SALE
PUBLIC NOTICE IS HEREBY GIVEN that pursuant to a Judgment of Foreclosure and Sale entered in the above cause on September 15, 2010, an agent of The Judicial Sales Corporation, will at 10:30 AM on December 16, 2010, at the The Judicial Sales Corporation, One South Wacker Orive - 24th Floor CHICAGO, IL, 60606, sell at public auction to the highest bidder, as set forth below, the following described real estate: Commonly known as 4 OAK CREEK ORIVE, UNIT 2505, Buffalo Grove, IL 60089 Property Index No. 03-04-300-028-1105 The real estate is improved with a single family residence. The judgment amount was $139,201.28. Sale terms: 25% down of the highest bid by certified funds at the close of the auction; The balance, including the Judicial sale fee for Abandoned Residential Property Municipality Relief Fund, which is calculated at the rate of $1 for each $1,000 or fraction thereof of the amount paid by the purchaser not to exceed $300, in certified funds, is due within twenty-four (24) hours. No fee shall be paid by the mortgagee acquiring the residential real estate pursuant to its credit bid at the sale or by any mortgagee, judgment creditor, or other lienor acquiring the residential real estate whose rights in and to the residential real estate arose prior to the sale. The subject property is subject to general real estate taxes, special assessments, or special taxes levied against said real estate and is offered for sale without any representation as to quality or quantity of title and without recourse to Plaintiff and in "AS IS" condition. The sale is further subject to confirmation by the court. Upon payment in full of the amount bid, the purchaser will receive a Certificate of Sale that will entitle the purchaser to a deed to the real estate after confirmation of the sale The property will NOT be open for inspection and plaintiff makes no representation as to the condition of the property. Prospective bidders are admonished to check the court file to verify all information. If this property is a condominium unit, the purchaser of the unit at the foreclosure sale, other than a mortgagee, shall pay the assessments and the legal fees required by The Condominium Property Act, 765 ILCS 605/9(g)(1) and (g)(4). In accordance with 735 ILCS 5/15-1507(c)(1)(h-1) and (h-2), 765 ILCS 605/9(g)(5), and 765 ILCS 605/18.5(g-1), you are hereby notified that the purchaser of the property, other than a mortgagee, shall pay the assessments and legal fees required by subsections (g)(1) and (g)(4) of section 9 and the assessments required by subsection (g-1) of section 18.5 of the Illinois Condominium Property Act. IF YOU ARE THE MORTGAGOR (HOMEOWNER), YOU HAVE THE RIGHT TO REMAIN IN POSSESSION FOR 30 OAYS AFTER ENTRY OF AN OROER OF POSSESSION, IN ACCOROANCE WITH SECTION 15-1701(C) OF THE ILLINOIS MORTGAGE FORECLOSURE LAW. For information, contact Plaintiff's attorney: Kara Findlay, FREEDMAN ANSELMO LINOBERG LLC , 1807 W. OIEHL ROAO, SUITE 333, NAPERVILLE, IL 60563, (866) 402-8661 For bidding instructions, call 630-453-6713 24 hours prior to sale. Please refer to file number C10020056. THE JUDICIAL SALES CORPORATION One South Wacker Orive, 24th Floor, Chicago, IL 60606-4650 (312) 236-SALE You can also visit The Judicial Sales Corporation at www.tjsc.com for a 7 day status report of pending sales. FREEOMAN ANSELMO LINOBERG LLC 1807 W. OIEHL ROAO, SUITE 333 NAPERVILLE, IL 60563 (866) 402-8661 Attorney File No.: C10020056 AROC# 6275591 Attorney Code. 26122 Case # 10 CH 08866 NOTE: Pursuant to the Fair Oebt Collection Practices Act, you are advised that Plaintiff'sattorney is deemed to be a debt collector attempting to collect a debt and any information obtained will be used for that purpose. I322280
Pub: 11/11, 11/18, 11/25/10 (1807242)C

RE JUDICIAL SALES

FIND THE CAR OF YOUR DREAMS. CHECK OUT SEARCHCHICAGO.COM/AUTOS EVERY DAY.

SELL YOUR CAR FAST WITH A CLASSIFIED AD. CALL 847-998-3400 TO PLACE YOUR AD.

HARWOOD HEIGHTS
IN THE CIRCUIT COURT OF COOK COUNTY, ILLINOIS COUNTY OEPARTMENT - CHANCERY OIVISION
CITIMORTGAGE, INC.
Plaintiff,
-v.-
CHRIS ASMAR A/K/A CHRIS G. ASMAR, et al
Oefendant
10 CH 015737
NOTICE OF SALE
PUBLIC NOTICE IS HEREBY GIVEN that pursuant to a Judgment of Foreclosure and Sale entered in the above cause on August 27, 2010, an agent of The Judicial Sales Corporation, will at 10:30 AM on November 30, 2010, at the The Judicial Sales Corporation, One South Wacker Orive - 24th Floor CHICAGO, IL, 60606, sell at public auction to the highest bidder, as set forth below, the following described real estate: Commonly known as 4811 N. OLCOTT AVENUE UNIT #610, HARWOOD HEIGHTS, IL 60706 Property Index No. 12-12-425-009-1082, Property Index No. (12-12-423-021; 12-12-425-001/006/007/002/008/003 underlying) The real estate is improved with a condo/townhouse. Sale terms: 25% down of the highest bid by certified funds at the close of the auction; The balance, including the Judicial sale fee for Abandoned Residential Property Municipality Relief Fund, which is calculated at the rate of $1 for each $1,000 or fraction thereof of the amount paid by the purchaser not to exceed $300, in certified funds, is due within twenty-four (24) hours. The subject property is subject to general real estate taxes, special assessments, or special taxes levied against said real estate and is offered for sale without any representation as to quality or quantity of title and without recourse to Plaintiff and in "AS IS" condition. The sale is further subject to confirmation by the court. If the sale is set aside for any reason, the Purchaser at the sale shall be entitled only to a return of the deposit paid. The Purchaser shall have no further recourse against the Mortgagor, the Mortgagee or the Mortgagee'sattorney. Upon payment in full of the amount bid, the purchaser will receive a Certificate of Sale that will entitle the purchaser to a deed to the real estate after confirmation of the sale The property will NOT be open for inspection and plaintiff makes no representation as to the condition of the property. Prospective bidders are admonished to check the court file to verify all information. If this property is a condominium unit, the purchaser of the unit at the foreclosure sale, other than a mortgagee, shall pay the assessments and the legal fees required by The Condominium Property Act, 765 ILCS 605/9(g)(1) and (g)(4). If this property is a condominium unit which is part of a common interest community, the purchaser of the unit at the foreclosure sale other than a mortgagee shall pay the assessments required by The Condominium Property Act, 765 ILCS 605/18.5(g-1). IF YOU ARE THE MORTGAGOR (HOMEOWNER), YOU HAVE THE RIGHT TO REMAIN IN POSSESSION FOR 30 OAYS AFTER ENTRY OF AN OROER OF POSSESSION, IN ACCOROANCE WITH SECTION 15-1701(C) OF THE ILLINOIS MORTGAGE FORECLOSURE LAW. For information, contact Plaintiff's attorney: The Sale Clerk, COOILIS & ASSOCIATES, P.C. , 15W030 NORTH FRONTAGE ROAO, SUITE 100, BURR RIOGE, IL 60527, (630) 794-9876 between the hours of 1 and 3 PM only and ask for the sales department.. Please refer to file number 14-10-12534. THE JUDICIAL SALES CORPORATION One South Wacker Orive, 24th Floor, Chicago, IL 60606-4650 (312) 236-SALE You can also visit The Judicial Sales Corporation at www.tjsc.com for a 7 day status report of pending sales. COOILIS & ASSOCIATES, P.C. 15W030 NORTH FRONTAGE ROAO, SUITE 100 BURR RIOGE, IL 60527 (630) 794-9876 Attorney File No.: 14-10-12534 AROC# 00468002 Attorney Code. 21762 Case # 10 CH 015737 NOTE: Pursuant to the Fair Debt Collection Practices Act, you are advised that Plaintiff's attorney is deemed to be a debt collector attempting to collect a debt and any information obtained will be used for that purpose. I318318
Pub: 10/28, 11/4, 11/11/10 (1804584)C

SELL YOUR CAR FAST WITH A CLASSIFIED AD. CALL 847-998-3400 TO PLACE YOUR AD.

SAY IT IN THE CLASSIFIEDS. CALL 847-998-3400 TO PLACE YOUR AD.

HARWOOD HEIGHTS
IN THE CIRCUIT COURT OF COOK COUNTY, ILLINOIS COUNTY OEPARTMENT - CHANCERY OIVISION
CHASE HOME FINANCE LLC
Plaintiff,
-v.-
MIROSLAW GRYC, et al
Oefendant
10 CH 014625
NOTICE OF SALE
PUBLIC NOTICE IS HEREBY GIVEN that pursuant to a Judgment of Foreclosure and Sale entered in the above cause on September 2, 2010, an agent of The Judicial Sales Corporation, will at 10:30 AM on Oecember 6, 2010, at the The Judicial Sales Corporation, One South Wacker Drive - 24th Floor CHICAGO, IL, 60606, sell at public auction to the highest bidder, as set forth below, the following described real estate: Commonly known as 4434 N. NARRAGANSETT AVENUE, HARWOOO HEIGHTS, IL 60706 Property Index No. 13-18-408-023 The real estate is improved with a residence. Sale terms: 25% down of the highest bid by certified funds at the close of the auction; The balance, including the Judicial sale fee for Abandoned Residential Property Municipality Relief Fund, which is calculated at the rate of $1 for each $1,000 or fraction thereof of the amount paid by the purchaser not to exceed $300, in certified funds, is due within twenty-four (24) hours. The subject property is sublect to general real estate taxes, special assessments, or special taxes levied against said real estate and is offered for sale without any representation as to quality or quantity of title and without recourse to Plaintiff and in "AS IS" condition. The sale is further sublect to confirmation by the court. If the sale is set aside for any reason, the Purchaser at the sale shall be entitled only to a return of the deposit paid. The Purchaser shall have no further recourse against the Mortgagor, the Mortgagee or the Mortgagee'sattorney. Upon payment in full of the amount bid, the purchaser will receive a Certificate of Sale that will entitle the purchaser to a deed to the real estate after confirmation of the sale The property will NOT be open for inspection and plaintiff makes no representation as to the condition of the property. Prospective bidders are admonished to check the court file to verify all information. If this property is a condominium unit, the purchaser of the unit at the foreclosure sale, other than a mortgagee, shall pay the assessments and the legal fees required by The Condominium Property Act, 765 ILCS 605/9(g)(1) and (g)(4). If this property is a condominium unit which is part of a common interest community, the purchaser of the unit at the foreclosure sale other than a mortgagee shall pay the assessments required by The Condominium Property Act, 765 ILCS 605/18.5(g-1). IF YOU ARE THE MORTGAGOR (HOMEOWNER), YOU HAVE THE RIGHT TO REMAIN IN POSSESSION FOR 30 OAYS AFTER ENTRY OF AN OROER OF POSSESSION, IN ACCOROANCE WITH SECTION 15-1701(C) OF THE ILLINOIS MORTGAGE FORECLOSURE LAW. For information, contact Plaintiff'sattorney: The Sale Clerk, COOILIS & ASSOCIATES, P.C. , 15W030 NORTH FRONTAGE ROAO, SUITE 100, BURR RIOGE, IL 60527, (630) 794-9876 between the hours of 1 and 3 PM only and ask for the sales department.. Please refer to file number 14-10-05374. THE JUDICIAL SALES CORPORATION One South Wacker Orive, 24th Floor, Chicago, IL 60606-4650 (312) 236-SALE You can also visit The Judicial Sales Corporation at www.tjsc.com for a 7 day status report of pending sales. COOILIS & ASSOCIATES, P.C. 15W030 NORTH FRONTAGE ROAO, SUITE 100 BURR RIOGE, IL 60527 (630) 794-9876 Attorney File No.: 14-10-05374 AROC# 00468002 Attorney Code. 21762 Case # 10 CH 014625 NOTE: Pursuant to the Fair Oebt Collection Practices Act, you are advised that Plaintiff's attorney is deemed to be a debt collector attempting to collect a debt and any information obtained will be used for that purpose. 1320342
Pub: 11/4, 11/11, 11/18/10 (1805516)C

FIND THE CAR OF YOUR DREAMS. CHECK OUT SEARCHCHICAGO.COM/AUTOS EVERY DAY.

TO PLACE A HELP WANTED AD IN THE CLASSIFIEDS, CALL 847-998-3400

BUFFALO GROVE
IN THE CIRCUIT COURT OF COOK COUNTY, ILLINOIS COUNTY OEPARTMENT - CHANCERY OIVISION
US BANK, NA
Plaintiff,
-v.-
GELENA MUZIKANT, et al
Oefendant
10 CH 000772
NOTICE OF SALE
PUBLIC NOTICE IS HEREBY GIVEN that pursuant to a Judgment of Foreclosure and Sale entered in the above cause on September 1, 2010, an agent of The Judicial Sales Corporation, will at 10:30 AM on Oecember 3, 2010, at the The Judicial Sales Corporation, One South Wacker Orive - 24th Floor CHICAGO, IL, 60606, sell at public auction to the highest bidder, as set forth below, the following described real estate:Commonly known as 625 MAYFAIR LANE, BUFFALO GROVE, IL 60089 Property Index No. 03-05-411-039 The real estate is improved with a single family residence. Sale terms: 25% down of the highest bid by certified funds at the close of the auction; The balance, including the Judicial sale fee for Abandoned Residential Property Municipality Relief Fund, which is calculated at the rate of $1 for each $1,000 or fraction thereof of the amount paid by the purchaser not to exceed $300, in certified funds, is due within twenty-four (24) hours. The subject property is subject to general real estate taxes, special assessments, or special taxes levied against said real estate and is offered for sale without any representation as to quality or quantity of title and without recourse to Plaintiff and in "AS IS" condition. The sale is further subject to confirmation by the court. If the sale is set aside for any reason, the Purchaser at the sale shall be entitled only to a return of the deposit paid. The Purchaser shall have no further recourse against the Mortgagor, the Mortgagee or the Mortgagee's attorney. Upon payment in full of the amount bid, the purchaser will receive a Certificate of Sale that will entitle the purchaser to a deed to the real estate after confirmation of the sale The property will NOT be open for inspection and plaintiff makes no representation as to the condition of the property. Prospective bidders are admonished to check the court file to verify all information. If this property is a condominium unit, the purchaser of the unit at the foreclosure sale, other than a mortgagee, shall pay the assessments and the legal fees required by The Condominium Property Act, 765 ILCS 605/9(g)(1) and (g)(4). If this property is a condominium unit which is part of a common interest community, the purchaser of the unit at the foreclosure sale other than a mortgagee shall pay the assessments required by The Condominium Property Act, 765 ILCS 605/18.5(g-1). IF YOU ARE THE MORTGAGOR (HOMEOWNER), YOU HAVE THE RIGHT TO REMAIN IN POSSESSION FOR 30 OAYS AFTER ENTRY OF AN OROER OF POSSESSION, IN ACCOROANCE WITH SECTION 15-1701(C) OF THE ILLINOIS MORTGAGE FORECLOSURE LAW. For information, contact Plaintiff's attorney: The Sale Clerk, COOILIS & ASSOCIATES, P.C. , 15W030 NORTH FRONTAGE ROAO, SUITE 100, BURR RIDGE, IL 60527, (630) 794-9876 between the hours of 1 and 3 PM only and ask for the sales department.. Please refer to file number 14-09-42963. THE JUOICIAL SALES CORPORATION One South Wacker Orive, 24th Floor, Chicago, IL 60606-4650 (312) 236-SALE You can also visit The Judicial Sales Corporation at www.tjsc.com for a 7 day status report of pending sales. COOILIS & ASSOCIATES, P.C. 15W030 NORTH FRONTAGE ROAO, SUITE 100 BURR RIDGE, IL 60527 (630) 794-9876 Attorney File No.: 14-09-42963 AROC# 00468002 Attorney Code. 21762 Case # 10 CH 000772 NOTE: Pursuant to the Fair Oebt Collection Practices Act, you are advised that Plaintiff's attorney is deemed to be a debt collector attempting to collect a debt and any information obtained will be used for that purpose. I320101
Pub: 11/4, 11/11, 11/18/10 (1805513)C

SELL YOUR CAR FAST WITH A CLASSIFIED AD. CALL 847-998-3400 TO PLACE YOUR AD.

TO PLACE A HELP WANTED AD IN THE CLASSIFIEDS, CALL 847-998-3400

HARWOOD HEIGHTS
IN THE CIRCUIT COURT OF COOK COUNTY, ILLINOIS COUNTY OEPARTMENT - CHANCERY OIVISION
PNC BANK NA
Plaintiff,
-v.-
TAOEUSZ KURIATA, et al
Oefendant
10 CH 07992
NOTICE OF SALE
PUBLIC NOTICE IS HEREBY GIVEN that pursuant to a Judgment of Foreclosure and Sale entered in the above cause on September 14, 2010, an agent of The Judicial Sales Corporation, will at 10:30 AM on Oecember 16, 2010, at the The Judicial Sales Corporation, One South Wacker Orive - 24th Floor CHICAGO, IL, 60606, sell at public auction to the highest bidder, as set forth below, the following described real estate: Commonly known as 4224 NORTH NEWCASTLE AVENUE, HARWOOO HEIGHTS, IL 60706 Property Index No. 13-18-315-034-0000 The real estate is improved with a brown, brick two story single family home with two car detached garage. Sale terms: 25% down of the highest bid by certified funds at the close of the auction; The balance, including the Judicial sale fee for Abandoned Residential Property Municipality Relief Fund, which is calculated at the rate of $1 for each $1,000 or fraction thereof of the amount paid by the purchaser not to exceed $300, in certified funds, is due within twenty-four (24) hours. No fee shall be paid by the mortgagee acquiring the residential real estate pursuant to its credit bid at the sale or by any mortgagee, judgment creditor, or other lienor acquiring the residential real estate whose rights in and to the residential real estate arose prior to the sale. The subject property is subject to general real estate taxes, special assessments, or special taxes levied against said real estate and is offered for sale without any representation as to quality or quantity of title and without recourse to Plaintiff and in "AS IS" condition. The sale is further subject to confirmation by the court. Upon payment in full of the amount bid, the purchaser will receive a Certificate of Sale that will entitle the purchaser to a deed to the real estate after confirmation of the sale The property will NOT be open for inspection and plaintiff makes no representation as to the condition of the property. Prospective bidders are admonished to check the court file to verify all information. If this property is a condominium unit, the purchaser of the unit at the foreclosure sale, other than a mortgagee, shall pay the assessments and the legal fees required by The Condominium Property Act, 765 ILCS 605/9(g)(1) and (g)(4). If this property is a condominium unit which is part of a common interest community, the purchaser of the unit at the foreclosure sale other than a mortgagee shall pay the assessments required by The Condominium Property Act, 765 ILCS 605/18.5(g-1). IF YOU ARE THE MORTGAGOR (HOMEOWNER), YOU HAVE THE RIGHT TO REMAIN IN POSSESSION FOR 30 OAYS AFTER ENTRY OF AN OROER OF POSSESSION, IN ACCOROANCE WITH SECTION 15-1701(C) OF THE ILLINOIS MORTGAGE FORECLOSURE LAW. For information: Visit our website at http:\\service.atty-pierce.com. between the hours of 3 and 5 pm. PIERCE & ASSOCIATES, Plaintiff's Attorneys, One North Dearborn Street Suite 1300, CHICAGO, IL 60602. Tel No. (312) 476-5500. Please refer to file number PA1001355. THE JUOICIAL SALES CORPORATION One South Wacker Orive, 24th Floor, Chicago, IL 60606-4650 (312) 236-SALE You can also visit The Judicial Sales Corporation at www.tjsc.com for a 7 day status report of pending sales. PIERCE & ASSOCIATES One North Dearborn Street Suite 1300 CHICAGO, IL 60602 (312) 476-5500 Attorney File No.: PA1001355 Attorney Code. 91220 Case # 10 CH 07992
I322214
Pub: 11/11, 11/18, 11/25/10 (1807219)C

RE JUDICIAL SALES RE JUDICIAL SALES

SAY IT IN THE CLASSIFIEDS. CALL 847-998-3400 TO PLACE YOUR AD.

TO PLACE A HELP WANTED AD IN THE CLASSIFIEDS, CALL 847-998-3400

LINCOLNWOOD
IN THE CIRCUIT COURT OF COOK COUNTY, ILLINOIS COUNTY DEPARTMENT - CHANCERY DIVISION
THE BANK OF NEW YORK AS SUCCESSOR TO JPMORGAN CHASE BANK, N.A. AS TRUSTEE FOR THE HOLDERS OF STRUCTURED ASSET MORTGAGE INVESTMENTS II TRUST 2006-AR7, MORTGAGE PASS-THROUGH CERTIFICATE, SERIES 2006-AR7
Plaintiff,
-v.-
MARTHA LOZANO, et al
Defendant
10 CH 000061
NOTICE OF SALE

PUBLIC NOTICE IS HEREBY GIVEN that pursuant to a Judgment of Foreclosure and Sale entered in the above cause on September 1, 2010, an agent of The Judicial Sales Corporation, will at 10:30 AM on December 3, 2010, at the The Judicial Sales Corporation, One South Wacker Drive - 24th Floor CHICAGO, IL. 60606, sell at public auction to the highest bidder, as set forth below, the following described real estate: Commonly known as 5716 N. KEDVALE AVENUE, LINCOLNWOOD, IL 60712 Property Index No. 10-34-401-036 The real estate is improved with a residence. Sale terms: 25% down of the highest bid by certified funds at the close of the auction; The balance, including the Judicial sale fee for Abandoned Residential Property Municipality Relief Fund, which is calculated at the rate of $1 for each $1,000 or fraction thereof of the amount paid by the purchaser not to exceed $300, in certified funds, is due within twenty-four (24) hours. The subject property is subject to general real estate taxes, special assessments, or special taxes levied against said real estate and is offered for sale without any representation as to quality or quantity of title and without recourse to Plaintiff and in "AS IS" condition. The sale is further subject to confirmation by the court. If the sale is set aside for any reason, the Purchaser of the sale shall be entitled only to a return of the deposit paid. The Purchaser shall have no further recourse against the Mortgagor, the Mortgagee or the Mortgagee's attorney. Upon payment in full of the amount bid, the purchaser will receive a Certificate of Sale that will entitle the purchaser to a deed to the real estate after confirmation of the sale The property will NOT be open for inspection and plaintiff makes no representation as to the condition of the property. Prospective bidders are admonished to check the court file to verify all information. If this property is a condominium unit, the purchaser of the unit at the foreclosure sale, other than a mortgagee, shall pay the assessments and the legal fees required by The Condominium Property Act, 765 ILCS 605/9(g)(1) and (g)(4). If this property is a condominium unit which is part of a common interest community, the purchaser of the unit at the foreclosure sale other than a mortgagee shall pay the assessments required by The Condominium Property Act, 765 ILCS 605/18.5(g-1). IF YOU ARE THE MORTGAGOR (HOMEOWNER), YOU HAVE THE RIGHT TO REMAIN IN POSSESSION FOR 30 DAYS AFTER ENTRY OF AN ORDER OF POSSESSION, IN ACCORDANCE WITH SECTION 15-1701(C) OF THE ILLINOIS MORTGAGE FORECLOSURE LAW. For information, contact Plaintiff's attorney: The Sale Clerk, CODILIS & ASSOCIATES, P.C., 15W030 NORTH FRONTAGE ROAD, SUITE 100, BURR RIDGE, IL 60527, (630) 794-9876 between the hours of 1 and 3 PM only and ask for the sales department. Please refer to file number 14-09-40422. THE JUDICIAL SALES CORPORATION One South Wacker Drive, 24th Floor, Chicago, IL 60606-4650 (312) 236-SALE You can also visit The Judicial Sales Corporation at www.tjsc.com for a 7 day status report of pending sales. CODILIS & ASSOCIATES, P.C. 15W030 NORTH FRONTAGE ROAD, SUITE 100 BURR RIDGE, IL 60527 (630) 794-9876 Attorney File No.: 14-09-40422 ARDC# 00468002 Attorney Code. 21762 Case # 10 CH 00061 NOTE: Pursuant to the Fair Debt Collection Practices Act, you are advised that Plaintiff's attorney is deemed to be a debt collector attempting to collect a debt and any information obtained will be used for that purpose. 1320021
Pub: 11/4, 11/11, 11/18/10 (1805460)C

MORTON GROVE
IN THE CIRCUIT COURT OF COOK COUNTY, ILLINOIS COUNTY DEPARTMENT - CHANCERY DIVISION
BAC HOME LOANS SERVICING, LP F/K/A COUNTRYWIDE HOME LOANS SERVICING, LP
Plaintiff,
-v.-
RARES POP, et al
Defendant
10 CH 11583
NOTICE OF SALE

PUBLIC NOTICE IS HEREBY GIVEN that pursuant to a Judgment of Foreclosure and Sale entered in the above cause on August 20, 2010, an agent of The Judicial Sales Corporation, will at 10:30 AM on December 14, 2010, at the The Judicial Sales Corporation, One South Wacker Drive - 24th Floor CHICAGO, IL. 60606, sell at public auction to the highest bidder, as set forth below, the following described real estate: Commonly known as 5815 LINCOLN AVE., Morton Grove, IL 60053 Property Index No. 10-20-230-003-0000, 10-20-230-004-0000, and 10-20-230-005-0000 The real estate is improved with a single family residence. The judgment amount was $311,966.02. Sale terms: 25% down of the highest bid by certified funds at the close of the auction; The balance, including the Judicial sale fee for Abandoned Residential Property Municipality Relief Fund, which is calculated at the rate of $1 for each $1,000 or fraction thereof of the amount paid by the purchaser not to exceed $300, in certified funds, is due within twenty-four (24) hours. No sale fee shall be paid by the mortgagee acquiring the residential real estate pursuant to its credit bid at the sale or by any mortgagee, judgment creditor, or other lienor acquiring the residential real estate whose rights in and to the residential real estate arose prior to the sale. The subject property is subject to general real estate taxes, special assessments, or special taxes levied against said real estate and is offered for sale without any representation as to quality or quantity of title and without recourse to Plaintiff and in "AS IS" condition. The sale is further subject to confirmation by the court. Upon payment in full of the amount bid, the purchaser will receive a Certificate of Sale that will entitle the purchaser to a deed to the real estate after confirmation of the sale The property will NOT be open for inspection and plaintiff makes no representation as to the condition of the property. Prospective bidders are admonished to check the court file to verify all information. If this property is a condominium unit, the purchaser of the unit at the foreclosure sale, other than a mortgagee, shall pay the assessments and the legal fees required by The Condominium Property Act, 765 ILCS 605/9(g)(1) and (g)(4). If this property is a condominium unit which is part of a common interest community, the purchaser of the unit at the foreclosure sale other than a mortgagee shall pay the assessments required by The Condominium Property Act, 765 ILCS 605/18.5(g-1). IF YOU ARE THE MORTGAGOR (HOMEOWNER), YOU HAVE THE RIGHT TO REMAIN IN POSSESSION FOR 30 DAYS AFTER ENTRY OF AN ORDER OF POSSESSION, IN ACCORDANCE WITH SECTION 15-1701(C) OF THE ILLINOIS MORTGAGE FORECLOSURE LAW. For information, contact Plaintiff's attorney: NOONAN & LIEBERMAN 105 W. ADAMS ST., SUITE 1100, Chicago, IL 60603, (312) 212-4028 . Please refer to file number 10-0096. THE JUDICIAL SALES CORPORATION One South Wacker Drive, 24th Floor, Chicago, IL 60606-4650 (312) 236-SALE You can also visit The Judicial Sales Corporation at www.tjsc.com for a 7 day status report of pending sales. NOONAN & LIEBERMAN 105 W. ADAMS ST., SUITE 1100 Chicago, IL 60603 (312) 212-4028 Attorney File No.: 10-0096 Attorney Code. 38245 Case # 10 CH 11583 NOTE: Pursuant to the Fair Debt Collection Practices Act, you are advised that Plaintiff's attorney is deemed to be a debt collector attempting to collect a debt and any information obtained will be used for that purpose. 1320048
Pub: 11/11, 11/18, 11/25/10 (1807240)C

LINCOLNWOOD
IN THE CIRCUIT COURT OF COOK COUNTY, ILLINOIS COUNTY DEPARTMENT - CHANCERY DIVISION
DEUTSCHE BANK TRUST COMPANY AMERICAS F/K/A BANKER'S TRUST COMPANY, AS TRUSTEE AND CUSTODIAN FOR GSAA 2006-2 BY SAXON MORTGAGE SERVICES, INC. F/K/A MERIDIAN TECH MORTGAGE SERVICES, INC. AS ITS ATTORNEY-IN-FACT, ASSIGNEE OF ARGENT MORTGAGE COMPANY, L.L.C. Plaintiff,
-v.-
MARGARET J. KHIO, et al
Defendant
07 CH 38402
NOTICE OF SALE

PUBLIC NOTICE IS HEREBY GIVEN that pursuant to a Judgment of Foreclosure and Sale entered in the above cause on January 19, 2010, an agent of The Judicial Sales Corporation, will at 10:30 AM on November 29, 2010, at the The Judicial Sales Corporation, One South Wacker Drive - 24th Floor CHICAGO, IL. 60606, sell at public auction to the highest bidder, as set forth below, the following described real estate: Commonly known as 6621 NORTH HARDING AVENUE, Lincolnwood, IL 60712 Property Index No. 10-35-310-032 The real estate is improved with a single family residence. The judgment amount was $550,501.86. Sale terms: 25% down of the highest bid by certified funds at the close of the auction; The balance, including the Judicial sale fee for Abandoned Residential Property Municipality Relief Fund, which is calculated at the rate of $1 for each $1,000 or fraction thereof of the amount paid by the purchaser not to exceed $300, in certified funds, is due within twenty-four (24) hours. The subject property is subject to general real estate taxes, special assessments, or special taxes levied against said real estate and is offered for sale without any representation as to quality or quantity of title and without recourse to Plaintiff and in "AS IS" condition. The sale is further subject to confirmation by the court. Upon payment in full of the amount bid, the purchaser will receive a Certificate of Sale that will entitle the purchaser to a deed to the real estate after confirmation of the sale The property will NOT be open for inspection and plaintiff makes no representation as to the condition of the property. Prospective bidders are admonished to check the court file to verify all information. If this property is a condominium unit, the purchaser of the unit at the foreclosure sale, other than a mortgagee, shall pay the assessments and the legal fees required by The Condominium Property Act, 765 ILCS 605/9(g)(1) and (g)(4). If this property is a condominium unit which is part of a common interest community, the purchaser of the unit at the foreclosure sale other than a mortgagee shall pay the assessments required by The Condominium Property Act, 765 ILCS 605/18.5(g-1). IF YOU ARE THE MORTGAGOR (HOMEOWNER), YOU HAVE THE RIGHT TO REMAIN IN POSSESSION FOR 30 DAYS AFTER ENTRY OF AN ORDER OF POSSESSION, IN ACCORDANCE WITH SECTION 15-1701(C) OF THE ILLINOIS MORTGAGE FORECLOSURE LAW. For information: Visit our website at http:\\service.atty-pierce.com, between the hours of 3 and 5 pm. PIERCE & ASSOCIATES. Plaintiff's Attorneys, One North Dearborn Street Suite 1300 CHICAGO, IL 60602 (312) 476-5500 Attorney File No.: PA0931667 Attorney Code. 91220 Case # 09 CH 43297 .1321878
Pub: 11/11, 11/18, 11/25/10 (1807179)C

LINCOLNWOOD
IN THE CIRCUIT COURT OF COOK COUNTY, ILLINOIS COUNTY DEPARTMENT - CHANCERY DIVISION
BAC HOME LOANS SERVICING, LP FKA COUNTRYWIDE HOME LOANS SERVICING LP
Plaintiff,
-v.-
DUMITRU GHIOC, et al
Defendant
09 CH 43297
NOTICE OF SALE

PUBLIC NOTICE IS HEREBY GIVEN that pursuant to a Judgment of Foreclosure and Sale entered in the above cause on August 25, 2010, an agent of The Judicial Sales Corporation, will at 10:30 AM on December 1, 2010, at the The Judicial Sales Corporation, One South Wacker Drive - 24th Floor CHICAGO, IL. 60606, sell at public auction to the highest bidder, as set forth below, the following described real estate: Commonly known as 8725 AUSTIN AVENUE, MORTON GROVE, IL 60053 Property Index No. 10-20-200-021 The real estate is improved with a residence. Sale terms: 25% down of the highest bid by certified funds at the close of the auction; The balance, including the Judicial sale fee for Abandoned Residential Property Municipality Relief Fund, which is calculated at the rate of $1 for each $1,000 or fraction thereof of the amount paid by the purchaser not to exceed $300, in certified funds, is due within twenty-four (24) hours. The subject property is subject to general real estate taxes, special assessments, or special taxes levied against said real estate and is offered for sale without any representation as to quality or quantity of title and without recourse to Plaintiff and in "AS IS" condition. The sale is further subject to confirmation by the court. Upon payment in full of the amount bid, the purchaser will receive a Certificate of Sale that will entitle the purchaser to a deed to the real estate after confirmation of the sale The property will NOT be open for inspection and plaintiff makes no representation as to the condition of the property. Prospective bidders are admonished to check the court file to verify all information. If this property is a condominium unit, the purchaser of the unit at the foreclosure sale, other than a mortgagee, shall pay the assessments and the legal fees required by The Condominium Property Act, 765 ILCS 605/9(g)(1) and (g)(4). If this property is a condominium unit which is part of a common interest community, the purchaser of the unit at the foreclosure sale other than a mortgagee shall pay the assessments required by The Condominium Property Act, 765 ILCS 605/18.5(g-1). IF YOU ARE THE MORTGAGOR (HOMEOWNER), YOU HAVE THE RIGHT TO REMAIN IN POSSESSION FOR 30 DAYS AFTER ENTRY OF AN ORDER OF POSSESSION, IN ACCORDANCE WITH SECTION 15-1701(C) OF THE ILLINOIS MORTGAGE FORECLOSURE LAW. For information: Visit our website at http:\\service.atty-pierce.com, between the hours of 3 and 5 pm. PIERCE & ASSOCIATES. Plaintiff's Attorneys, One North Dearborn Street Suite 1300 CHICAGO, IL 60602 (312) 476-5500 Attorney File No.: PA0929058 Attorney Code. 91220 Case # 09 CH 43297 .1321878
Pub: 11/11, 11/18, 11/25/10 (1807179)C

RE JUDICIAL SALES RE JUDICIAL SALES

TO PLACE A HELP WANTED AD IN THE CLASSIFIEDS, CALL 847-998-3400

SELL YOUR CAR FAST WITH A CLASSIFIED AD. CALL 847-998-3400 TO PLACE YOUR AD.

SAY IT IN THE CLASSIFIEDS. CALL 847-998-3400 TO PLACE YOUR AD.

SELL YOUR CAR FAST WITH A CLASSIFIED AD. CALL 847-998-3400 TO PLACE YOUR AD.

TO PLACE A HELP WANTED AD IN THE CLASSIFIEDS, CALL 847-998-3400

FIND THE CAR OF YOUR DREAMS. CHECK OUT SEARCHCHICAGO.COM/AUTOS EVERY DAY.

SAY IT IN THE CLASSIFIEDS. CALL 847-998-3400 TO PLACE YOUR AD.

FIND THE CAR OF YOUR DREAMS. CHECK OUT SEARCHCHICAGO.COM/AUTOS EVERY DAY.

MORTON GROVE
IN THE CIRCUIT COURT OF COOK COUNTY, ILLINOIS COUNTY DEPARTMENT - CHANCERY DIVISION
BAC HOME LOANS SERVICING, L.P. FKA COUNTRYWIDE HOME LOANS SERVICING, L.P.
Plaintiff,
-v.-
MARCEL V. SABIO A/K/A MARCEL SABIO, et al
Defendant
10 CH 018203
NOTICE OF SALE

PUBLIC NOTICE IS HEREBY GIVEN that pursuant to a Judgment of Foreclosure and Sale entered in the above cause on August 25, 2010, an agent of The Judicial Sales Corporation, will at 10:30 AM on December 1, 2010, at the The Judicial Sales Corporation, One South Wacker Drive - 24th Floor CHICAGO, IL. 60606, sell at public auction to the highest bidder, as set forth below, the following described real estate: Commonly known as 8725 AUSTIN AVENUE, MORTON GROVE, IL 60053 Property Index No. 10-20-200-021 The real estate is improved with a residence. Sale terms: 25% down of the highest bid by certified funds at the close of the auction; The balance, including the Judicial sale fee for Abandoned Residential Property Municipality Relief Fund, which is calculated at the rate of $1 for each $1,000 or fraction thereof of the amount paid by the purchaser not to exceed $300, in certified funds, is due within twenty-four (24) hours. The subject property is subject to general real estate taxes, special assessments, or special taxes levied against said real estate and is offered for sale without any representation as to quality or quantity of title and without recourse to Plaintiff and in "AS IS" condition. The sale is further subject to confirmation by the court. Upon payment in full of the amount bid, the purchaser will receive a Certificate of Sale that will entitle the purchaser to a deed to the real estate after confirmation of the sale The property will NOT be open for inspection and plaintiff makes no representation as to the condition of the property. Prospective bidders are admonished to check the court file to verify all information. If this property is a condominium unit, the purchaser of the unit at the foreclosure sale, other than a mortgagee, shall pay the assessments and the legal fees required by The Condominium Property Act, 765 ILCS 605/9(g)(1) and (g)(4). If this property is a condominium unit which is part of a common interest community, the purchaser of the unit at the foreclosure sale other than a mortgagee shall pay the assessments required by The Condominium Property Act, 765 ILCS 605/18.5(g-1). IF YOU ARE THE MORTGAGOR (HOMEOWNER), YOU HAVE THE RIGHT TO REMAIN IN POSSESSION FOR 30 DAYS AFTER ENTRY OF AN ORDER OF POSSESSION, IN ACCORDANCE WITH SECTION 15-1701(C) OF THE ILLINOIS MORTGAGE FORECLOSURE LAW. For information, contact Plaintiff's attorney: The Sale Clerk, CODILIS & ASSOCIATES, P.C., 15W030 NORTH FRONTAGE ROAD, SUITE 100, BURR RIDGE, IL 60527, (630) 794-9876 between the hours of 1 and 3 PM only and ask for the sales department. Please refer to file number 14-10-14457. THE JUDICIAL SALES CORPORATION One South Wacker Drive, 24th Floor, Chicago, IL 60606-4650 (312) 236-SALE You can also visit The Judicial Sales Corporation at www.tjsc.com for a 7 day status report of pending sales. CODILIS & ASSOCIATES, P.C. 15W030 NORTH FRONTAGE ROAD, SUITE 100 BURR RIDGE, IL 60527 (630) 794-9876 Attorney File No.: 14-10-14457 ARDC# 00468002 Attorney Code. 21762 Case # 10 CH 018203 NOTE: Pursuant to the Fair Debt Collection Practices Act, you are advised that Plaintiff's attorney is deemed to be a debt collector attempting to collect a debt and any information obtained will be used for that purpose. 1319581
Pub: 11/4, 11/11, 11/18/10 (1805447)C

MORTON GROVE
IN THE CIRCUIT COURT OF COOK COUNTY, ILLINOIS COUNTY DEPARTMENT - CHANCERY DIVISION
CITIMORTGAGE, INC.
Plaintiff,
-v.-
MARY KOGUT, et al
Defendant
10 CH 006000
NOTICE OF SALE

PUBLIC NOTICE IS HEREBY GIVEN that pursuant to a Judgment of Foreclosure and Sale entered in the above cause on August 30, 2010, an agent of The Judicial Sales Corporation, will at 10:30 AM on December 2, 2010, at the The Judicial Sales Corporation, One South Wacker Drive - 24th Floor CHICAGO, IL. 60606, sell at public auction to the highest bidder, as set forth below, the following described real estate: Commonly known as 8620 WAUKEGAN ROAD, MORTON GROVE, IL 60053 Property Index No. 10-19-109-044-1038 The real estate is improved with a condo/townhouse. Sale terms: 25% down of the highest bid by certified funds at the close of the auction; The balance, including the Judicial sale fee for Abandoned Residential Property Municipality Relief Fund, which is calculated at the rate of $1 for each $1,000 or fraction thereof of the amount paid by the purchaser not to exceed $300, in certified funds, is due within twenty-four (24) hours. The subject property is subject to general real estate taxes, special assessments, or special taxes levied against said real estate and is offered for sale without any representation as to quality or quantity of title and without recourse to Plaintiff and in "AS IS" condition. The sale is further subject to confirmation by the court. If the sale is set aside for any reason, the Purchaser of the sale shall be entitled only to a return of the deposit paid. The Purchaser shall have no further recourse against the Mortgagor, the Mortgagee or the Mortgagee's attorney. Upon payment in full of the amount bid, the purchaser will receive a Certificate of Sale that will entitle the purchaser to a deed to the real estate after confirmation of the sale The property will NOT be open for inspection and plaintiff makes no representation as to the condition of the property. Prospective bidders are admonished to check the court file to verify all information. If this property is a condominium unit, the purchaser of the unit at the foreclosure sale, other than a mortgagee, shall pay the assessments and the legal fees required by The Condominium Property Act, 765 ILCS 605/9(g)(1) and (g)(4). If this property is a condominium unit which is part of a common interest community, the purchaser of the unit at the foreclosure sale other than a mortgagee shall pay the assessments required by The Condominium Property Act, 765 ILCS 605/18.5(g-1). IF YOU ARE THE MORTGAGOR (HOMEOWNER), YOU HAVE THE RIGHT TO REMAIN IN POSSESSION FOR 30 DAYS AFTER ENTRY OF AN ORDER OF POSSESSION, IN ACCORDANCE WITH SECTION 15-1701(C) OF THE ILLINOIS MORTGAGE FORECLOSURE LAW. For information, contact Plaintiff's attorney: The Sale Clerk, CODILIS & ASSOCIATES, P.C., 15W030 NORTH FRONTAGE ROAD, SUITE 100, BURR RIDGE, IL 60527, (630) 794-9876 between the hours of 1 and 3 PM only and ask for the sales department. Please refer to file number 14-10-03893. THE JUDICIAL SALES CORPORATION One South Wacker Drive, 24th Floor, Chicago, IL 60606-4650 (312) 236-SALE You can also visit The Judicial Sales Corporation at www.tjsc.com for a 7 day status report of pending sales. CODILIS & ASSOCIATES, P.C. 15W030 NORTH FRONTAGE ROAD, SUITE 100 BURR RIDGE, IL 60527 (630) 794-9876 Attorney File No.: 14-10-03893 ARDC# 00468002 Attorney Code. 21762 Case # 10 CH 006000 NOTE: Pursuant to the Fair Debt Collection Practices Act, you are advised that Plaintiff's attorney is deemed to be a debt collector attempting to collect a debt and any information obtained will be used for that purpose. 1319599
Pub: 11/4, 11/11, 11/18/10 (1805449)C

MORTON GROVE
IN THE CIRCUIT COURT OF COOK COUNTY, ILLINOIS COUNTY DEPARTMENT - CHANCERY DIVISION
US BANK, NA
Plaintiff,
-v.-
ALLA KHARON, et al
Defendant
10 CH 008187
NOTICE OF SALE

PUBLIC NOTICE IS HEREBY GIVEN that pursuant to a Judgment of Foreclosure and Sale entered in the above cause on September 2, 2010, an agent of The Judicial Sales Corporation, will at 10:30 AM on December 6, 2010, at the The Judicial Sales Corporation, One South Wacker Drive - 24th Floor CHICAGO, IL. 60606, sell at public auction to the highest bidder, as set forth below, the following described real estate: Commonly known as 6146 WASHINGTON COURT, MORTON GROVE, IL 60053 Property Index No. 10-20-305-010-1091 The real estate is improved with a single family residence. Sale terms: 25% down of the highest bid by certified funds at the close of the auction; The balance, including the Judicial sale fee for Abandoned Residential Property Municipality Relief Fund, which is calculated at the rate of $1 for each $1,000 or fraction thereof of the amount paid by the purchaser not to exceed $300, in certified funds, is due within twenty-four (24) hours. The subject property is subject to general real estate taxes, special assessments, or special taxes levied against said real estate and is offered for sale without any representation as to quality or quantity of title and without recourse to Plaintiff and in "AS IS" condition. The sale is further subject to confirmation by the court. If the sale is set aside for any reason, the Purchaser of the sale shall be entitled only to a return of the deposit paid. The Purchaser shall have no further recourse against the Mortgagor, the Mortgagee or the Mortgagee's attorney. Upon payment in full of the amount bid, the purchaser will receive a Certificate of Sale that will entitle the purchaser to a deed to the real estate after confirmation of the sale The property will NOT be open for inspection and plaintiff makes no representation as to the condition of the property. Prospective bidders are admonished to check the court file to verify all information. If this property is a condominium unit, the purchaser of the unit at the foreclosure sale, other than a mortgagee, shall pay the assessments and the legal fees required by The Condominium Property Act, 765 ILCS 605/9(g)(1) and (g)(4). If this property is a condominium unit which is part of a common interest community, the purchaser of the unit at the foreclosure sale other than a mortgagee shall pay the assessments required by The Condominium Property Act, 765 ILCS 605/18.5(g-1). IF YOU ARE THE MORTGAGOR (HOMEOWNER), YOU HAVE THE RIGHT TO REMAIN IN POSSESSION FOR 30 DAYS AFTER ENTRY OF AN ORDER OF POSSESSION, IN ACCORDANCE WITH SECTION 15-1701(C) OF THE ILLINOIS MORTGAGE FORECLOSURE LAW. For information, contact Plaintiff's attorney: The Sale Clerk, CODILIS & ASSOCIATES, P.C., 15W030 NORTH FRONTAGE ROAD, SUITE 100, BURR RIDGE, IL 60527, (630) 794-9876 between the hours of 1 and 3 PM only and ask for the sales department. Please refer to file number 14-09-41116. THE JUDICIAL SALES CORPORATION One South Wacker Drive, 24th Floor, Chicago, IL 60606-4650 (312) 236-SALE You can also visit The Judicial Sales Corporation at www.tjsc.com for a 7 day status report of pending sales. CODILIS & ASSOCIATES, P.C. 15W030 NORTH FRONTAGE ROAD, SUITE 100 BURR RIDGE, IL 60527 (630) 794-9876 Attorney File No.: 14-09-41116 ARDC# 00468002 Attorney Code. 21762 Case # 10 CH 008187 NOTE: Pursuant to the Fair Debt Collection Practices Act, you are advised that Plaintiff's attorney is deemed to be a debt collector attempting to collect a debt and any information obtained will be used for that purpose. 1320408
Pub: 11/4, 11/11, 11/18/10 (1805231)C

MORTON GROVE
IN THE CIRCUIT COURT OF COOK COUNTY, ILLINOIS COUNTY DEPARTMENT - CHANCERY DIVISION
WELLS FARGO BANK, N.A.
Plaintiff,
-v.-
MARIJA VALIC, et al
Defendant
09 CH 43095
NOTICE OF SALE

PUBLIC NOTICE IS HEREBY GIVEN that pursuant to a Judgment of Foreclosure and Sale entered in the above cause on September 14, 2010, an agent of The Judicial Sales Corporation, will at 10:30 AM on December 16, 2010, at the The Judicial Sales Corporation, One South Wacker Drive - 24th Floor CHICAGO, IL. 60606, sell at public auction to the highest bidder, as set forth below, the following described real estate: Commonly known as 7825 NORTH LINDER AVENUE, MORTON GROVE, IL 60053 Property Index No. 10-28-108-049-0000 The real estate is improved with a brick single family with attached 1.5 car garage. Sale terms: 25% down of the highest bid by certified funds at the close of the auction; The balance, including the Judicial sale fee for Abandoned Residential Property Municipality Relief Fund, which is calculated at the rate of $1 for each $1,000 or fraction thereof of the amount paid by the purchaser not to exceed $300, in certified funds, is due within twenty-four (24) hours. No sale fee shall be paid by the mortgagee acquiring the residential real estate pursuant to its credit bid at the sale or by any mortgagee, judgment creditor, or other lienor acquiring the residential real estate whose rights in and to the residential real estate arose prior to the sale. The subject property is subject to general real estate taxes, special assessments, or special taxes levied against said real estate and is offered for sale without any representation as to quality or quantity of title and without recourse to Plaintiff and in "AS IS" condition. The sale is further subject to confirmation by the court. Upon payment in full of the amount bid, the purchaser will receive a Certificate of Sale that will entitle the purchaser to a deed to the real estate after confirmation of the sale The property will NOT be open for inspection and plaintiff makes no representation as to the condition of the property. Prospective bidders are admonished to check the court file to verify all information. If this property is a condominium unit, the purchaser of the unit at the foreclosure sale, other than a mortgagee, shall pay the assessments and the legal fees required by The Condominium Property Act, 765 ILCS 605/9(g)(1) and (g)(4). If this property is a condominium unit which is part of a common interest community, the purchaser of the unit at the foreclosure sale other than a mortgagee shall pay the assessments required by The Condominium Property Act, 765 ILCS 605/18.5(g-1). IF YOU ARE THE MORTGAGOR (HOMEOWNER), YOU HAVE THE RIGHT TO REMAIN IN POSSESSION FOR 30 DAYS AFTER ENTRY OF AN ORDER OF POSSESSION, IN ACCORDANCE WITH SECTION 15-1701(C) OF THE ILLINOIS MORTGAGE FORECLOSURE LAW. For information: Visit our website at http:\\service.atty-pierce.com, between the hours of 3 and 5 pm. PIERCE & ASSOCIATES. Plaintiff's Attorneys, One North Dearborn Street Suite 1300 CHICAGO, IL 60602 (312) 476-5500 Attorney File No.: PA0931667 Attorney Code. 91220 Case # 09 CH 43095 1322925
Pub: 11/11, 11/18, 11/25/10 (1807275)C

RE JUDICIAL SALES RE JUDICIAL SALES

TO PLACE A HELP WANTED AD IN THE CLASSIFIEDS. CALL 847-998-3400 TO PLACE YOUR AD.

SAY IT IN THE CLASSIFIEDS. CALL 847-998-3400 TO PLACE YOUR AD.

SELL YOUR CAR FAST WITH A CLASSIFIED AD. CALL 847-998-3400 TO PLACE YOUR AD.

SAY IT IN THE CLASSIFIEDS. CALL 847-998-3400 TO PLACE YOUR AD.

SELL YOUR CAR FAST WITH A CLASSIFIED AD. CALL 847-998-3400 TO PLACE YOUR AD.

SAY IT IN THE CLASSIFIEDS. CALL 847-998-3400 TO PLACE YOUR AD.

SELL YOUR CAR FAST WITH A CLASSIFIED AD. CALL 847-998-3400 TO PLACE YOUR AD.

NORRIDGE,
IN THE CIRCUIT COURT OF COOK COUNTY,
ILLINOIS COUNTY DEPARTMENT -
CHANCERY DIVISION
BAC HOME LOANS SERVICING, LP FKA COUNTRYWIDE HOME LOANS SERVICING LP
Plaintiff,
-v.-
IRENA HAREZGA, et al
Defendant

09 CH 038353
NOTICE OF SALE

PUBLIC NOTICE IS HEREBY GIVEN that pursuant to a Judgment of Foreclosure and Sale entered in the above cause on August 31, 2010, an agent of The Judicial Sales Corporation, will at 10:30 AM on December 2, 2010, at the The Judicial Sales Corporation, One South Wacker Drive - 24th Floor CHICAGO, IL 60606, sell at public auction to the highest bidder, as set forth below, the following described real estate: Commonly known as 7706 W. IRVING PARK ROAD, UNIT A, NORRIDGE, IL 60706 Property Index No. 12-13-317-036-1006 Property Index No. 12-13-317-032/033/034/035 Underlying The real estate is improved with a residence. Sale terms: 25% down of the highest bid by certified funds at the close of the auction; The balance, including the Judicial sale fee for Abandoned Residential Property Municipality Relief Fund, which is calculated at the rate of $1 for each $1,000 or fraction thereof of the amount paid by the purchaser not to exceed $300, in certified funds. Is due within twenty-four (24) hours. The subject property is subject to general real estate taxes, special assessments, or special taxes levied against said real estate and is offered for sale without any representation as to quality or quantity of title and without recourse to Plaintiff and in "AS IS" condition. The sale is further subject to confirmation by the court. If the sale is set aside for any reason, the Purchaser of the sale shall be entitled only to a return of the deposit paid. The Purchaser shall have no further recourse against the Mortgagor, the Mortgagee or the Mortgagee's attorney. Upon payment in full of the amount bid, the purchaser will receive a Certificate of Sale that will entitle the purchaser to a deed to the real estate after confirmation of the sale. The property will NOT be open for inspection and plaintiff makes no representation as to the condition of the property. Prospective bidders are admonished to check the court file to verify all information. If this property is a condominium unit, the purchaser of the unit at the foreclosure sale, other than a mortgagee, shall pay the assessments and the legal fees required by The Condominium Property Act, 765 ILCS 605/9(g)(1) and (g)(4). If this property is a condominium unit which is part of a common interest community, the purchaser of the unit at the foreclosure sale other than a mortgagee shall pay the assessments required by The Condominium Property Act, 765 ILCS 605/18.5(g-1). IF YOU ARE THE MORTGAGOR (HOMEOWNER), YOU HAVE THE RIGHT TO REMAIN IN POSSESSION FOR 30 DAYS AFTER ENTRY OF AN ORDER OF POSSESSION, IN ACCORDANCE WITH SECTION 15-1701(C) OF THE ILLINOIS MORTGAGE FORECLOSURE LAW. For information, contact Plaintiff's attorney: The Sale Clerk, CODILIS & ASSOCIATES, P.C., 15W030 NORTH FRONTAGE ROAD, SUITE 100, BURR RIDGE, IL 60527, (630) 794-9876 between the hours of 1 and 3 PM only and ask for the sales department. Please refer to file number 14-09-30343. THE JUDICIAL SALES CORPORATION One South Wacker Drive, 24th Floor, Chicago, IL 60606-4650 (312) 236-SALE You can also visit The Judicial Sales Corporation at www.tjsc.com for a 7 day status report of pending sales. CODILIS & ASSOCIATES, P.C. 15W030 NORTH FRONTAGE ROAD, SUITE 100 BURR RIDGE, IL 60527 (630) 794-9876 Attorney File No.: 14-09-30145 ARDC# 00468002 Attorney Code. 21762 Case # 09 CH 038353 NOTE: Pursuant to the Fair Debt Collection Practices Act, you are advised that Plaintiff's attorney is deemed to be a debt collector attempting to collect a debt and any information obtained will be used for that purpose. 1319560
Pub: 11/4, 11/11, 11/18/10 (1805466)C

NORRIDGE,
IN THE CIRCUIT COURT OF COOK COUNTY,
ILLINOIS COUNTY DEPARTMENT -
CHANCERY DIVISION
JPMORGAN CHASE BANK, NATIONAL ASSOCIATION
Plaintiff,
-v.-
ARTUR DEREN, et al
Defendant

09 CH 031544
NOTICE OF SALE

PUBLIC NOTICE IS HEREBY GIVEN that pursuant to a Judgment of Foreclosure and Sale entered in the above cause on September 8, 2010, an agent of The Judicial Sales Corporation, will at 10:30 AM on December 10, 2010, at the The Judicial Sales Corporation, One South Wacker Drive - 24th Floor CHICAGO, IL 60606, sell at public auction to the highest bidder, as set forth below, the following described real estate: Commonly known as 4348 N. OKETO AVENUE, NORRIDGE, IL 60706 Property Index No. 12-13-400-027 The real estate is improved with a residence. Sale terms: 25% down of the highest bid by certified funds at the close of the auction; The balance, including the Judicial sale fee for Abandoned Residential Property Municipality Relief Fund, which is calculated at the rate of $1 for each $1,000 or fraction thereof of the amount paid by the purchaser not to exceed $300, in certified funds. Is due within twenty-four (24) hours. The subject property is subject to general real estate taxes, special assessments, or special taxes levied against said real estate and is offered for sale without any representation as to quality or quantity of title and without recourse to Plaintiff and in "AS IS" condition. The sale is further subject to confirmation by the court. If the sale is set aside for any reason, the Purchaser of the sale shall be entitled only to a return of the deposit paid. The Purchaser shall have no further recourse against the Mortgagor, the Mortgagee or the Mortgagee's attorney. Upon payment in full of the amount bid, the purchaser will receive a Certificate of Sale that will entitle the purchaser to a deed to the real estate after confirmation of the sale. The property will NOT be open for inspection and plaintiff makes no representation as to the condition of the property. Prospective bidders are admonished to check the court file to verify all information. If this property is a condominium unit, the purchaser of the unit at the foreclosure sale, other than a mortgagee, shall pay the assessments and the legal fees required by The Condominium Property Act, 765 ILCS 605/9(g)(1) and (g)(4). If this property is a condominium unit which is part of a common interest community, the purchaser of the unit at the foreclosure sale other than a mortgagee shall pay the assessments required by The Condominium Property Act, 765 ILCS 605/18.5(g-1). IF YOU ARE THE MORTGAGOR (HOMEOWNER), YOU HAVE THE RIGHT TO REMAIN IN POSSESSION FOR 30 DAYS AFTER ENTRY OF AN ORDER OF POSSESSION, IN ACCORDANCE WITH SECTION 15-1701(C) OF THE ILLINOIS MORTGAGE FORECLOSURE LAW. For Information, contact Plaintiff's attorney: The Sale Clerk, CODILIS & ASSOCIATES, P.C., 15W030 NORTH FRONTAGE ROAD, SUITE 100, BURR RIDGE, IL 60527, (630) 794-9876 between the hours of 1 and 3 PM only and ask for the sales department. Please refer to file number 14-10-29226. THE JUDICIAL SALES CORPORATION One South Wacker Drive, 24th Floor, Chicago, IL 60606-4650 (312) 236-SALE You can also visit The Judicial Sales Corporation at www.tjsc.com for a 7 day status report of pending sales. CODILIS & ASSOCIATES, P.C. 15W030 NORTH FRONTAGE ROAD, SUITE 100 BURR RIDGE, IL 60527 (630) 794-9876 Attorney File No.: 14-09-26229 ARDC# 00468002 Attorney Code. 21762 Case # 09 CH 031544 NOTE: Pursuant to the Fair Debt Collection Practices Act, you are advised that Plaintiff's attorney is deemed to be a debt collector attempting to collect a debt and any information obtained will be used for that purpose. 1320937
Pub: 11/4, 11/11, 11/18/10 (1805569)C

MORTON GROVE
IN THE CIRCUIT COURT OF COOK COUNTY,
ILLINOIS COUNTY DEPARTMENT -
CHANCERY DIVISION
PENNY MAC LOAN SERVICES, LLC Plaintiff, -v.- MIRELLA AZO, et al Defendant

10 CH 013174
NOTICE OF SALE

PUBLIC NOTICE IS HEREBY GIVEN that pursuant to a Judgment of Foreclosure and Sale entered in the above cause on August 30, 2010, an agent of The Judicial Sales Corporation, will at 10:30 AM on December 2, 2010, at the The Judicial Sales Corporation, One South Wacker Drive - 24th Floor CHICAGO, IL 60606, sell at public auction to the highest bidder, as set forth below, the following described real estate: Commonly known as 5724 KEENEY STREET, MORTON GROVE, IL 60053 Property Index No. 10-20-427-018 The real estate is improved with a single family residence. Sale terms: 25% down of the highest bid by certified funds at the close of the auction; The balance, including the Judicial sale fee for Abandoned Residential Property Municipality Relief Fund, which is calculated at the rate of $1 for each $1,000 or fraction thereof of the amount paid by the purchaser not to exceed $300, in certified funds. Is due within twenty-four (24) hours. The subject property is subject to general real estate taxes, special assessments, or special taxes levied against said real estate and is offered for sale without any representation as to quality or quantity of title and without recourse to Plaintiff and in "AS IS" condition. The sale is further subject to confirmation by the court. If the sale is set aside for any reason, the Purchaser of the sale shall be entitled only to a return of the deposit paid. The Purchaser shall have no further recourse against the Mortgagor, the Mortgagee or the Mortgagee's attorney. Upon payment in full of the amount bid, the purchaser will receive a Certificate of Sale that will entitle the purchaser to a deed to the real estate after confirmation of the sale. The property will NOT be open for inspection and plaintiff makes no representation as to the condition of the property. Prospective bidders are admonished to check the court file to verify all information. If this property is a condominium unit, the purchaser of the unit at the foreclosure sale, other than a mortgagee, shall pay the assessments and the legal fees required by The Condominium Property Act, 765 ILCS 605/9(g)(1) and (g)(4). If this property is a condominium unit which is part of a common interest community, the purchaser of the unit at the foreclosure sale other than a mortgagee shall pay the assessments required by The Condominium Property Act, 765 ILCS 605/18.5(g-1). IF YOU ARE THE MORTGAGOR (HOMEOWNER), YOU HAVE THE RIGHT TO REMAIN IN POSSESSION FOR 30 DAYS AFTER ENTRY OF AN ORDER OF POSSESSION, IN ACCORDANCE WITH SECTION 15-1701(C) OF THE ILLINOIS MORTGAGE FORECLOSURE LAW. For Information, contact Plaintiff's attorney: The Sale Clerk, CODILIS & ASSOCIATES, P.C., 15W030 NORTH FRONTAGE ROAD, SUITE 100, BURR RIDGE, IL 60527, (630) 794-9876 between the hours of 1 and 3 PM only and ask for the sales department. Please refer to file number 14-10-09791. THE JUDICIAL SALES CORPORATION One South Wacker Drive, 24th Floor, Chicago, IL 60606-4650 (312) 236-SALE You can also visit The Judicial Sales Corporation at www.tjsc.com for a 7 day status report of pending sales. CODILIS & ASSOCIATES, P.C. 15W030 NORTH FRONTAGE ROAD, SUITE 100 BURR RIDGE, IL 60527 (630) 794-9876 Attorney File No.: 14-10-01374 NOTE: Pursuant to the Fair Debt Collection Practices Act, you are advised that Plaintiff's attorney is deemed to be a debt collector attempting to collect a debt and any information obtained will be used for that purpose. 1319532
Pub: 11/4, 11/11, 11/18/10 (1805460)C

certified funds. Is due within twenty-four (24) hours. The subject property is subject to general real estate taxes, special assessments, or special taxes levied against said real estate and is offered for sale without any representation as to quality or quantity of title and without recourse to Plaintiff and in "AS IS" condition. The sale is further subject to confirmation by the court. Upon payment in full of the amount bid, the purchaser will receive a Certificate of Sale that will entitle the purchaser to a deed to the real estate after confirmation of the sale. The property will NOT be open for inspection and plaintiff makes no representation as to the condition of the property. Prospective bidders are admonished to check the court file to verify all information. If this property is a condominium unit, the purchaser of the unit at the foreclosure sale, other than a mortgagee, shall pay the assessments and the legal fees required by The Condominium Property Act, 765 ILCS 605/9(g)(1) and (g)(4). If this property is a condominium unit which is part of a common interest community, the purchaser of the unit at the foreclosure sale other than a mortgagee shall pay the assessments required by The Condominium Property Act, 765 ILCS 605/18.5(g-1). IF YOU ARE THE MORTGAGOR (HOMEOWNER), YOU HAVE THE RIGHT TO REMAIN IN POSSESSION FOR 30 DAYS AFTER ENTRY OF AN ORDER OF POSSESSION, IN ACCORDANCE WITH SECTION 15-1701(C) OF THE ILLINOIS MORTGAGE FORECLOSURE LAW. For Information, contact Plaintiff's attorney: The Sale Clerk, CODILIS & ASSOCIATES, P.C., 15W030 NORTH FRONTAGE ROAD, SUITE 100, BURR RIDGE, IL 60527, (630) 794-9876 between the hours of 1 and 3 PM only and ask for the sales department. Please refer to file number 14-10-29791. THE JUDICIAL SALES CORPORATION One South Wacker Drive, 24th Floor, Chicago, IL 60606-4650 (312) 236-SALE You can also visit The Judicial Sales Corporation at www.tjsc.com for a 7 day status report of pending sales. CODILIS & ASSOCIATES, P.C. 15W030 NORTH FRONTAGE ROAD, SUITE 100 BURR RIDGE, IL 60527 (630) 794-9876 Attorney File No.: 14-10-29226 ARDC# 00468002 Attorney Code. 21762 Case # 10 CH 013174 NOTE: Pursuant to the Fair Debt Collection Practices Act, you are advised that Plaintiff's attorney is deemed to be a debt collector attempting to collect a debt and any information obtained will be used for that purpose. 1319532
Pub: 11/4, 11/11, 11/18/10 (1805460)C

to quality or quantity of title and without recourse to Plaintiff and in "AS IS" condition. The sale is further subject to confirmation by the court. Upon payment in full of the amount bid, the purchaser will receive a Certificate of Sale that will entitle the purchaser to a deed to the real estate after confirmation of the sale. The property will NOT be open for inspection and plaintiff makes no representation as to the condition of the property. Prospective bidders are admonished to check the court file to verify all information. If this property is a condominium unit, the purchaser of the unit at the foreclosure sale, other than a mortgagee, shall pay the assessments and the legal fees required by The Condominium Property Act, 765 ILCS 605/9(g)(1) and (g)(4). If this property is a condominium unit which is part of a common interest community, the purchaser of the unit at the foreclosure sale other than a mortgagee shall pay the assessments required by The Condominium Property Act, 765 ILCS 605/18.5(g-1). IF YOU ARE THE MORTGAGOR (HOMEOWNER), YOU HAVE THE RIGHT TO REMAIN IN POSSESSION FOR 30 DAYS AFTER ENTRY OF AN ORDER OF POSSESSION, IN ACCORDANCE WITH SECTION 15-1701(C) OF THE ILLINOIS MORTGAGE FORECLOSURE LAW. For Information, contact Plaintiff's attorney: The Sale Clerk, CODILIS & ASSOCIATES, P.C., 15W030 NORTH FRONTAGE ROAD, SUITE 100, BURR RIDGE, IL 60527, (630) 794-9876 between the hours of 1 and 3 PM only and ask for the sales department. Please refer to file number 14-10-06805. THE JUDICIAL SALES CORPORATION One South Wacker Drive, 24th Floor, Chicago, IL 60606-4650 (312) 236-SALE You can also visit The Judicial Sales Corporation at www.tjsc.com for a 7 day status report of pending sales. CODILIS & ASSOCIATES, P.C. 15W030 NORTH FRONTAGE ROAD, SUITE 100 BURR RIDGE, IL 60527 (630) 794-9876 Attorney File No.: 14-10-06805 ARDC# 00468002 Attorney Code. 21762 Case # 10 CH 003135 NOTE: Pursuant to the Fair Debt Collection Practices Act, you are advised that Plaintiff's attorney is deemed to be a debt collector attempting to collect a debt and any information obtained will be used for that purpose. 1321847
Pub: 11/11, 11/18, 11/25/10 (1807178)C

RE JUDICIAL SALES RE JUDICIAL SALES

TO PLACE A HELP WANTED AD IN THE CLASSIFIEDS. CALL 847-998-3400 TO PLACE YOUR AD..

SAY IT IN THE CLASSIFIEDS. CALL 847-998-3400 TO PLACE YOUR AD.

TO PLACE A HELP WANTED AD IN THE CLASSIFIEDS, CALL 847-998-3400

SELL YOUR CAR FAST WITH A CLASSIFIED AD. CALL 847-998-3400 TO PLACE YOUR AD.

TO PLACE A HELP WANTED AD IN THE CLASSIFIEDS, CALL 847-998-3400

FIND THE CAR OF YOUR DREAMS. CHECK OUT SEARCHCHICAGO.COM/AUTOS EVERY DAY.

TO PLACE A HELP WANTED AD IN THE CLASSIFIEDS, CALL 847-998-3400

FIND THE CAR OF YOUR DREAMS. CHECK OUT SEARCHCHICAGO.COM/AUTOS EVERY DAY.

TO PLACE A HELP WANTED AD IN THE CLASSIFIEDS, CALL 847-998-3400

SKOKIE
IN THE CIRCUIT COURT OF COOK COUNTY,
ILLINOIS COUNTY DEPARTMENT -
CHANCERY DIVISION
RBS CITIZENS NA, SUCCESSOR IN INTEREST TO CCO MORTGAGE CORP.
Plaintiff,
-v.-
REYNALDO M. PUANGCO, et al
Defendant

10 CH 008135
NOTICE OF SALE

PUBLIC NOTICE IS HEREBY GIVEN that pursuant to a Judgment of Foreclosure and Sale entered in the above cause on September 9, 2010, an agent of The Judicial Sales Corporation, will at 10:30 AM on December 13, 2010, at the The Judicial Sales Corporation, One South Wacker Drive - 24th Floor CHICAGO, IL 60606, sell at public auction to the highest bidder, as set forth below, the following described real estate: Commonly known as 3369 CHURCH STREET, SKOKIE, IL 60076 Property Index No. 10-14-405-084 The real estate is improved with a condo/townhouse. Sale terms: 25% down of the highest bid by certified funds at the close of the auction; The balance, including the Judicial sale fee for Abandoned Residential Property Municipality Relief Fund, which is calculated at the rate of $1 for each $1,000 or fraction thereof of the amount paid by the purchaser not to exceed $300, in certified funds. Is due within twenty-four (24) hours. No fee shall be paid by the mortgagee acquiring the residential real estate pursuant to its credit bid at the sale or by any mortgagee, judgment creditor, or other lienor acquiring the residential real estate whose rights in and to the residential real estate arose prior to the sale. The subject property is subject to general real estate taxes, special assessments, or special taxes levied against said real estate and is offered for sale without any representation as to quality or quantity of title and without recourse to Plaintiff and in "AS IS" condition. The sale is further subject to confirmation by the court. If the sale is set aside for any reason, the Purchaser of the sale shall be entitled only to a return of the deposit paid. The Purchaser shall have no further recourse against the Mortgagor, the Mortgagee or the Mortgagee's attorney. Upon payment in full of the amount bid, the purchaser will receive a Certificate of Sale that will entitle the purchaser to a deed to the real estate after confirmation of the sale. The property will NOT be open for inspection and plaintiff makes no representation as to the condition of the property. Prospective bidders are admonished to check the court file to verify all information. If this property is a condominium unit, the purchaser of the unit at the foreclosure sale, other than a mortgagee, shall pay the assessments and the legal fees required by The Condominium Property Act, 765 ILCS 605/9(g)(1) and (g)(4). If this property is a condominium unit which is part of a common interest community, the purchaser of the unit at the foreclosure sale other than a mortgagee shall pay the assessments required by The Condominium Property Act, 765 ILCS 605/18.5(g-1). IF YOU ARE THE MORTGAGOR (HOMEOWNER), YOU HAVE THE RIGHT TO REMAIN IN POSSESSION FOR 30 DAYS AFTER ENTRY OF AN ORDER OF POSSESSION, IN ACCORDANCE WITH SECTION 15-1701(C) OF THE ILLINOIS MORTGAGE FORECLOSURE LAW. For Information, contact Plaintiff's attorney: The Sale Clerk, CODILIS & ASSOCIATES, P.C., 15W030 NORTH FRONTAGE ROAD, SUITE 100, BURR RIDGE, IL 60527, (630) 794-9876 between the hours of 1 and 3 PM only and ask for the sales department. Please refer to file number 14-09-17991. THE JUDICIAL SALES CORPORATION One South Wacker Drive, 24th Floor, Chicago, IL 60606-4650 (312) 236-SALE You can also visit The Judicial Sales Corporation at www.tjsc.com for a 7 day status report of pending sales. CODILIS & ASSOCIATES, P.C. 15W030 NORTH FRONTAGE ROAD, SUITE 100 BURR RIDGE, IL 60527 (630) 794-9876 Attorney File No.: 14-09-17991 ARDC# 00468002 Attorney Code. 21762 Case # 09 CH 026883 NOTE: Pursuant to the Fair Debt Collection Practices Act, you are advised that Plaintiff's attorney is deemed to be a debt collector attempting to collect a debt and any information obtained will be used for that purpose. 1320985
Pub: 11/4, 11/11, 11/18/10 (1805576)C

SKOKIE
IN THE CIRCUIT COURT OF COOK COUNTY,
ILLINOIS COUNTY DEPARTMENT -
CHANCERY DIVISION
US BANK NATIONAL ASSOCIATION, AS TRUSTEE FOR THE STRUCTURED ASSET INVESTMENT LOAN TRUST, 2005-7
Plaintiff,
-v.-
CINDY T. BENJAMIN A/K/A CINDY BENJAMIN, et al
Defendant

09 CH 026883
NOTICE OF SALE

PUBLIC NOTICE IS HEREBY GIVEN that pursuant to a Judgment of Foreclosure and Sale entered in the above cause on November 17, 2009, an agent of The Judicial Sales Corporation, will at 10:30 AM on November 29, 2010, at the The Judicial Sales Corporation, One South Wacker Drive - 24th Floor CHICAGO, IL 60606, sell at public auction to the highest bidder, as set forth below, the following described real estate: Commonly known as 9001 N. CRAWFORD AVENUE, SKOKIE, IL 60076 Property Index No. 10-14-300-051 The real estate is improved with a residence. Sale terms: 25% down of the highest bid by certified funds at the close of the auction; The balance, including the Judicial sale fee for Abandoned Residential Property Municipality Relief Fund, which is calculated at the rate of $1 for each $1,000 or fraction thereof of the amount paid by the purchaser not to exceed $300, in certified funds. Is due within twenty-four (24) hours. The subject property is subject to general real estate taxes, special assessments, or special taxes levied against said real estate and is offered for sale without any representation as to quality or quantity of title and without recourse to Plaintiff and in "AS IS" condition. The sale is further subject to confirmation by the court. If the sale is set aside for any reason, the Purchaser of the sale shall be entitled only to a return of the deposit paid. The Purchaser shall have no further recourse against the Mortgagor, the Mortgagee or the Mortgagee's attorney. Upon payment in full of the amount bid, the purchaser will receive a Certificate of Sale that will entitle the purchaser to a deed to the real estate after confirmation of the sale. The property will NOT be open for inspection and plaintiff makes no representation as to the condition of the property. Prospective bidders are admonished to check the court file to verify all information. If this property is a condominium unit, the purchaser of the unit at the foreclosure sale, other than a mortgagee, shall pay the assessments and the legal fees required by The Condominium Property Act, 765 ILCS 605/9(g)(1) and (g)(4). If this property is a condominium unit which is part of a common interest community, the purchaser of the unit at the foreclosure sale other than a mortgagee shall pay the assessments required by The Condominium Property Act, 765 ILCS 605/18.5(g-1). IF YOU ARE THE MORTGAGOR (HOMEOWNER), YOU HAVE THE RIGHT TO REMAIN IN POSSESSION FOR 30 DAYS AFTER ENTRY OF AN ORDER OF POSSESSION, IN ACCORDANCE WITH SECTION 15-1701(C) OF THE ILLINOIS MORTGAGE FORECLOSURE LAW. For Information, contact Plaintiff's attorney: The Sale Clerk, CODILIS & ASSOCIATES, P.C., 15W030 NORTH FRONTAGE ROAD, SUITE 100, BURR RIDGE, IL 60527, (630) 794-9876 between the hours of 1 and 3 PM only and ask for the sales department. Please refer to file number 14-09-34687. THE JUDICIAL SALES CORPORATION One South Wacker Drive, 24th Floor, Chicago, IL 60606-4650 (312) 236-SALE You can also visit The Judicial Sales Corporation at www.tjsc.com for a 7 day status report of pending sales. CODILIS & ASSOCIATES, P.C. 15W030 NORTH FRONTAGE ROAD, SUITE 100 BURR RIDGE, IL 60527 (630) 794-9876 Attorney File No.: 14-09-34687 ARDC# 00468002 Attorney Code. 21762 Case # 09 CH 007257 NOTE: Pursuant to the Fair Debt Collection Practices Act, you are advised that Plaintiff's attorney is deemed to be a debt collector attempting to collect a debt and any information obtained will be used for that purpose. 1317806
Pub: 10/28, 11/4, 11/11/10 (1804502)C

SKOKIE
IN THE CIRCUIT COURT OF COOK COUNTY,
ILLINOIS COUNTY DEPARTMENT -
CHANCERY DIVISION
CITIMORTGAGE, INC. SUCCESSOR BY MERGER TO ABN AMRO MORTGAGE GROUP, INC.
Plaintiff,
-v.-
ALEXANDER C. DEVERA, et al
Defendant

10 CH 007257
NOTICE OF SALE

PUBLIC NOTICE IS HEREBY GIVEN that pursuant to a Judgment of Foreclosure and Sale entered in the above cause on August 23, 2010, an agent of The Judicial Sales Corporation, will at 10:30 AM on November 29, 2010, at the The Judicial Sales Corporation, One South Wacker Drive - 24th Floor CHICAGO, IL 60606, sell at public auction to the highest bidder, as set forth below, the following described real estate: Commonly known as 4838 HOWARD STREET UNIT #402, SKOKIE, IL 60077 Property Index No. 10-28-230-083-1057 10-28-230-083-1026 The real estate is improved with a condo/townhouse. Sale terms: 25% down of the highest bid by certified funds at the close of the auction; The balance, including the Judicial sale fee for Abandoned Residential Property Municipality Relief Fund, which is calculated at the rate of $1 for each $1,000 or fraction thereof of the amount paid by the purchaser not to exceed $300, in certified funds. Is due within twenty-four (24) hours. The subject property is subject to general real estate taxes, special assessments, or special taxes levied against said real estate and is offered for sale without any representation as to quality or quantity of title and without recourse to Plaintiff and in "AS IS" condition. The sale is further subject to confirmation by the court. If the sale is set aside for any reason, the Purchaser of the sale shall be entitled only to a return of the deposit paid. The Purchaser shall have no further recourse against the Mortgagor, the Mortgagee or the Mortgagee's attorney. Upon payment in full of the amount bid, the purchaser will receive a Certificate of Sale that will entitle the purchaser to a deed to the real estate after confirmation of the sale. The property will NOT be open for inspection and plaintiff makes no representation as to the condition of the property. Prospective bidders are admonished to check the court file to verify all information. If this property is a condominium unit, the purchaser of the unit at the foreclosure sale, other than a mortgagee, shall pay the assessments and the legal fees required by The Condominium Property Act, 765 ILCS 605/9(g)(1) and (g)(4). If this property is a condominium unit which is part of a common interest community, the purchaser of the unit at the foreclosure sale other than a mortgagee shall pay the assessments required by The Condominium Property Act, 765 ILCS 605/18.5(g-1). IF YOU ARE THE MORTGAGOR (HOMEOWNER), YOU HAVE THE RIGHT TO REMAIN IN POSSESSION FOR 30 DAYS AFTER ENTRY OF AN ORDER OF POSSESSION, IN ACCORDANCE WITH SECTION 15-1701(C) OF THE ILLINOIS MORTGAGE FORECLOSURE LAW. For Information, contact Plaintiff's attorney: The Sale Clerk, CODILIS & ASSOCIATES, P.C., 15W030 NORTH FRONTAGE ROAD, SUITE 100, BURR RIDGE, IL 60527, (630) 794-9876 between the hours of 1 and 3 PM only and ask for the sales department. Please refer to file number 14-10-14490. THE JUDICIAL SALES CORPORATION One South Wacker Drive, 24th Floor, Chicago, IL 60606-4650 (312) 236-SALE You can also visit The Judicial Sales Corporation at www.tjsc.com for a 7 day status report of pending sales. CODILIS & ASSOCIATES, P.C. 15W030 NORTH FRONTAGE ROAD, SUITE 100 BURR RIDGE, IL 60527 (630) 794-9876 Attorney File No.: 14-10-14490 ARDC# 00468002 Attorney Code. 21762 Case # 10 CH 018448 NOTE: Pursuant to the Fair Debt Collection Practices Act, you are advised that Plaintiff's attorney is deemed to be a debt collector attempting to collect a debt and any information obtained will be used for that purpose. 1320466
Pub: 11/4, 11/11, 11/18/10 (1805542)C

SKOKIE
IN THE CIRCUIT COURT OF COOK COUNTY,
ILLINOIS COUNTY DEPARTMENT -
CHANCERY DIVISION
CHASE HOME FINANCE LLC
Plaintiff,
-v.-
ADMOON PITYOU A/K/A ADMOON T. PITYOU, et al
Defendant

10 CH 018448
NOTICE OF SALE

PUBLIC NOTICE IS HEREBY GIVEN that pursuant to a Judgment of Foreclosure and Sale entered in the above cause on September 3, 2010, an agent of The Judicial Sales Corporation, will at 10:30 AM on December 7, 2010, at the The Judicial Sales Corporation, One South Wacker Drive - 24th Floor CHICAGO, IL 60606, sell at public auction to the highest bidder, as set forth below, the following described real estate: Commonly known as 4838 HOWARD STREET UNIT #402, SKOKIE, IL 60077 Property Index No. 10-28-230-083-1057 10-28-230-083-1026 The real estate is improved with a condo/townhouse. Sale terms: 25% down of the highest bid by certified funds at the close of the auction; The balance, including the Judicial sale fee for Abandoned Residential Property Municipality Relief Fund, which is calculated at the rate of $1 for each $1,000 or fraction thereof of the amount paid by the purchaser not to exceed $300, in certified funds. Is due within twenty-four (24) hours. The subject property is subject to general real estate taxes, special assessments, or special taxes levied against said real estate and is offered for sale without any representation as to quality or quantity of title and without recourse to Plaintiff and in "AS IS" condition. The sale is further subject to confirmation by the court. If the sale is set aside for any reason, the Purchaser of the sale shall be entitled only to a return of the deposit paid. The Purchaser shall have no further recourse against the Mortgagor, the Mortgagee or the Mortgagee's attorney. Upon payment in full of the amount bid, the purchaser will receive a Certificate of Sale that will entitle the purchaser to a deed to the real estate after confirmation of the sale. The property will NOT be open for inspection and plaintiff makes no representation as to the condition of the property. Prospective bidders are admonished to check the court file to verify all information. If this property is a condominium unit, the purchaser of the unit at the foreclosure sale, other than a mortgagee, shall pay the assessments and the legal fees required by The Condominium Property Act, 765 ILCS 605/9(g)(1) and (g)(4). If this property is a condominium unit which is part of a common interest community, the purchaser of the unit at the foreclosure sale other than a mortgagee shall pay the assessments required by The Condominium Property Act, 765 ILCS 605/18.5(g-1). IF YOU ARE THE MORTGAGOR (HOMEOWNER), YOU HAVE THE RIGHT TO REMAIN IN POSSESSION FOR 30 DAYS AFTER ENTRY OF AN ORDER OF POSSESSION, IN ACCORDANCE WITH SECTION 15-1701(C) OF THE ILLINOIS MORTGAGE FORECLOSURE LAW. For Information, contact Plaintiff's attorney: The Sale Clerk, CODILIS & ASSOCIATES, P.C., 15W030 NORTH FRONTAGE ROAD, SUITE 100, BURR RIDGE, IL 60527, (630) 794-9876 between the hours of 1 and 3 PM only and ask for the sales department. Please refer to file number 14-09-13467. THE JUDICIAL SALES CORPORATION One South Wacker Drive, 24th Floor, Chicago, IL 60606-4650 (312) 236-SALE You can also visit The Judicial Sales Corporation at www.tjsc.com for a 7 day status report of pending sales. CODILIS & ASSOCIATES, P.C. 15W030 NORTH FRONTAGE ROAD, SUITE 100 BURR RIDGE, IL 60527 (630) 794-9876 Attorney File No.: 14-09-13467 ARDC# 00468002 Attorney Code. 21762 Case # 09 CH 026883 NOTE: Pursuant to the Fair Debt Collection Practices Act, you are advised that Plaintiff's attorney is deemed to be a debt collector attempting to collect a debt and any information obtained will be used for that purpose. 1320985
Pub: 11/4, 11/11, 11/18/10 (1805576)C

RE JUDICIAL SALES

SELL YOUR CAR FAST WITH A CLASSIFIED AD. CALL 847-998-3400 TO PLACE YOUR AD.

SAY IT IN THE CLASSIFIEDS. CALL 847-998-3400 TO PLACE YOUR AD. EVERY DAY.

FIND THE CAR OF YOUR DREAMS. CHECK OUT SEARCHCHICAGO.COM/AUTOS

SAY IT IN THE CLASSIFIEDS. CALL 847-998-3400 TO PLACE YOUR AD.

TO PLACE A HELP WANTED AD IN THE CLASSIFIEDS, CALL 847-998-3400

SELL YOUR CAR FAST WITH A CLASSIFIED AD. CALL 847-998-3400 TO PLACE YOUR AD.

SAY IT IN THE CLASSIFIEDS. CALL 847-998-3400 TO PLACE YOUR AD.

FIND THE CAR OF YOUR DREAMS. CHECK OUT SEARCHCHICAGO.COM/AUTOS EVERY DAY.

SKOKIE
IN THE CIRCUIT COURT OF COOK COUNTY, ILLINOIS COUNTY DEPARTMENT - CHANCERY DIVISION
JPMORGAN CHASE BANK, NATIONAL ASSOCIATION
Plaintiff,
-v.-
RESHMA SAIYEO A/K/A RESHMA F. SAIYEO, et al
Defendant
10 CH 019240
NOTICE OF SALE
PUBLIC NOTICE IS HEREBY GIVEN that pursuant to a Judgment of Foreclosure and Sale entered in the above cause on September 20, 2010, an agent of The Judicial Sales Corporation, will at 10:30 AM on November 23, 2010, at the The Judicial Sales Corporation, One South Wacker Drive - 24th Floor CHICAGO, IL. 60606, sell at public auction to the highest bidder, as set forth below, the following described real estate: Commonly known as 10059 N. FRONTAGE ROAD UNIT C, SKOKIE, IL 60077 Property Index No. 10-09-200-056 The real estate is improved with a condo/townhouse. Sale terms: 25% down of the highest bid by certified funds at the close of the auction; The balance, including the Judicial sale fee for Abandoned Residential Property Municipality Relief Fund, which is calculated at the rate of $1 for each $1,000 or fraction thereof of the amount paid by the purchaser not to exceed $300, in certified funds, is due within twenty-four (24) hours. The subject property is subject to general real estate taxes, special assessments, or special taxes levied against said real estate and is offered for sale without any representation as to quality or quantity of title and without recourse to Plaintiff and in "AS IS" condition. The sale is further subject to confirmation by the court. If the sale is set aside for any reason, the Purchaser of the sale shall be entitled only to a return of the deposit paid. The Purchaser shall have no further recourse against the Mortgagor, the Mortgagee or the Mortgagee's attorney. Upon payment in full of the amount bid, the purchaser will receive a Certificate of Sale that will entitle the purchaser to a deed to the real estate after confirmation of the sale The property will NOT be open for inspection and plaintiff makes no representation as to the condition of the property. Prospective bidders are admonished to check the court file to verify all information. If this property is a condominium unit, the purchaser of the unit at the foreclosure sale, other than a mortgagee, shall pay the assessments and the legal fees required by The Condominium Property Act, 765 ILCS 605/9(g)(1) and (g)(4). If this property is a condominium unit which is part of a common interest community, the purchaser of the unit at the foreclosure sale other than a mortgagee shall pay the assessments required by The Condominium Property Act, 765 ILCS 605/18.5(g-1). IF YOU ARE THE MORTGAGOR (HOMEOWNER), YOU HAVE THE RIGHT TO REMAIN IN POSSESSION FOR 30 DAYS AFTER ENTRY OF AN ORDER OF POSSESSION, IN ACCORDANCE WITH SECTION 15-1701(C) OF THE ILLINOIS MORTGAGE FORECLOSURE LAW. For information, contact Plaintiff's attorney: The Sale Clerk, CODILIS & ASSOCIATES, P.C. 15W030 NORTH FRONTAGE ROAD, SUITE 100, BURR RIDGE, IL 60527, (630) 794-9876 between the hours of 1 and 3 PM only and ask for the sales department.. Please refer to file number 14-10-14792. THE JUDICIAL SALES CORPORATION One South Wacker Drive, 24th Floor, Chicago, IL 60606-4650 (312) 236-SALE You can also visit The Judicial Sales Corporation at www.tjsc.com for a 7 day status report of pending sales. CODILIS & ASSOCIATES, P.C. 15W030 NORTH FRONTAGE ROAD, SUITE 100 BURR RIDGE, IL 60527 (630) 794-9876 Attorney File No.: 14-10-14792 AROC# 00468002 Attorney Code. 21762 Case # 10 CH 019240 NOTE: Pursuant to the Fair Debt Collection Practices Act, you are advised that Plaintiff's attorney is deemed to be a debt collector attempting to collect a debt and any information obtained will be used for that purpose. 1317819
Pub: 10/28, 11/4, 11/11/10 (1804509)C

SKOKIE
IN THE CIRCUIT COURT OF COOK COUNTY, ILLINOIS COUNTY DEPARTMENT - CHANCERY DIVISION
JPMORGAN CHASE BANK, NATIONAL ASSOCIATION
Plaintiff,
-v.-
DORIS MATSEVICH, et al
Defendant
10 CH 005057
NOTICE OF SALE
PUBLIC NOTICE IS HEREBY GIVEN that pursuant to a Judgment of Foreclosure and Sale entered in the above cause on August 23, 2010, an agent of The Judicial Sales Corporation, will at 10:30 AM on November 29, 2010, at the The Judicial Sales Corporation, One South Wacker Drive - 24th Floor CHICAGO, IL. 60606, sell at public auction to the highest bidder, as set forth below, the following described real estate: Commonly known as 5451 GROVE STREET, SKOKIE, IL 60077 Property Index No. 10-16-319-048 The real estate is improved with a single family residence. Sale terms: 25% down of the highest bid by certified funds at the close of the auction; The balance, including the Judicial sale fee for Abandoned Residential Property Municipality Relief Fund, which is calculated at the rate of $1 for each $1,000 or fraction thereof of the amount paid by the purchaser not to exceed $300, in certified funds, is due within twenty-four (24) hours. The subject property is subject to general real estate taxes, special assessments, or special taxes levied against said real estate and is offered for sale without any representation as to quality or quantity of title and without recourse to Plaintiff and in "AS IS" condition. The sale is further subject to confirmation by the court. If the sale is set aside for any reason, the Purchaser of the sale shall be entitled only to a return of the deposit paid. The Purchaser shall have no further recourse against the Mortgagor, the Mortgagee or the Mortgagee's attorney. Upon payment in full of the amount bid, the purchaser will receive a Certificate of Sale that will entitle the purchaser to a deed to the real estate after confirmation of the sale The property will NOT be open for inspection and plaintiff makes no representation as to the condition of the property. Prospective bidders are admonished to check the court file to verify all information. If this property is a condominium unit, the purchaser of the unit at the foreclosure sale, other than a mortgagee, shall pay the assessments and the legal fees required by The Condominium Property Act, 765 ILCS 605/9(g)(1) and (g)(4). If this property is a condominium unit which is part of a common interest community, the purchaser of the unit at the foreclosure sale other than a mortgagee shall pay the assessments required by The Condominium Property Act, 765 ILCS 605/18.5(g-1). IF YOU ARE THE MORTGAGOR (HOMEOWNER), YOU HAVE THE RIGHT TO REMAIN IN POSSESSION FOR 30 DAYS AFTER ENTRY OF AN ORDER OF POSSESSION, IN ACCORDANCE WITH SECTION 15-1701(C) OF THE ILLINOIS MORTGAGE FORECLOSURE LAW. For information, contact Plaintiff's attorney: The Sale Clerk, CODILIS & ASSOCIATES, P.C. 15W030 NORTH FRONTAGE ROAD, SUITE 100, BURR RIDGE, IL 60527, (630) 794-9876 between the hours of 1 and 3 PM only and ask for the sales department.. Please refer to file number 14-10-03409. THE JUDICIAL SALES CORPORATION One South Wacker Drive, 24th Floor, Chicago, IL 60606-4650 (312) 236-SALE You can also visit The Judicial Sales Corporation at www.tjsc.com for a 7 day status report of pending sales. CODILIS & ASSOCIATES, P.C. 15W030 NORTH FRONTAGE ROAD, SUITE 100 BURR RIDGE, IL 60527 (630) 794-9876 Attorney File No.: 14-10-03409 AROC# 00468002 Attorney Code. 21762 Case # 10 CH 005057 NOTE: Pursuant to the Fair Debt Collection Practices Act, you are advised that Plaintiff's attorney is deemed to be a debt collector attempting to collect a debt and any information obtained will be used for that purpose. 1317819
Pub: 10/28, 11/4, 11/11/10 (1804510)C

SKOKIE
IN THE CIRCUIT COURT OF COOK COUNTY, ILLINOIS COUNTY DEPARTMENT - CHANCERY DIVISION
WELLS FARGO BANK, NA
Plaintiff,
-v.-
DEMETRIOS KOULIOUFAS, et al
Defendant
10 CH 015492
NOTICE OF SALE
PUBLIC NOTICE IS HEREBY GIVEN that pursuant to a Judgment of Foreclosure and Sale entered in the above cause on September 1, 2010, an agent of The Judicial Sales Corporation, will at 10:30 AM on December 3, 2010, at the The Judicial Sales Corporation, One South Wacker Drive - 24th Floor CHICAGO, IL. 60606, sell at public auction to the highest bidder, as set forth below, the following described real estate: Commonly known as 5013 W. JEROME AVENUE, SKOKIE, IL 60077 Property Index No. 10-08-406-038 The real estate is improved with a residence. Sale terms: 25% down of the highest bid by certified funds at the close of the auction; The balance, including the Judicial sale fee for Abandoned Residential Property Municipality Relief Fund, which is calculated at the rate of $1 for each $1,000 or fraction thereof of the amount paid by the purchaser not to exceed $300, in certified funds, is due within twenty-four (24) hours. The subject property is subject to general real estate taxes, special assessments, or special taxes levied against said real estate and is offered for sale without any representation as to quality or quantity of title and without recourse to Plaintiff and in "AS IS" condition. The sale is further subject to confirmation by the court. If the sale is set aside for any reason, the Purchaser of the sale shall be entitled only to a return of the deposit paid. The Purchaser shall have no further recourse against the Mortgagor, the Mortgagee or the Mortgagee's attorney. Upon payment in full of the amount bid, the purchaser will receive a Certificate of Sale that will entitle the purchaser to a deed to the real estate after confirmation of the sale The property will NOT be open for inspection and plaintiff makes no representation as to the condition of the property. Prospective bidders are admonished to check the court file to verify all information. If this property is a condominium unit, the purchaser of the unit at the foreclosure sale, other than a mortgagee, shall pay the assessments and the legal fees required by The Condominium Property Act, 765 ILCS 605/9(g)(1) and (g)(4). If this property is a condominium unit which is part of a common interest community, the purchaser of the unit at the foreclosure sale other than a mortgagee shall pay the assessments required by The Condominium Property Act, 765 ILCS 605/18.5(g-1). IF YOU ARE THE MORTGAGOR (HOMEOWNER), YOU HAVE THE RIGHT TO REMAIN IN POSSESSION FOR 30 DAYS AFTER ENTRY OF AN ORDER OF POSSESSION, IN ACCORDANCE WITH SECTION 15-1701(C) OF THE ILLINOIS MORTGAGE FORECLOSURE LAW. For information, contact Plaintiff's attorney: The Sale Clerk, CODILIS & ASSOCIATES, P.C. 15W030 NORTH FRONTAGE ROAD, SUITE 100, BURR RIDGE, IL 60527, (630) 794-9876 between the hours of 1 and 3 PM only and ask for the sales department.. Please refer to file number 14-10-12229. THE JUDICIAL SALES CORPORATION One South Wacker Drive, 24th Floor, Chicago, IL 60606-4650 (312) 236-SALE You can also visit The Judicial Sales Corporation at www.tjsc.com for a 7 day status report of pending sales. CODILIS & ASSOCIATES, P.C. 15W030 NORTH FRONTAGE ROAD, SUITE 100 BURR RIDGE, IL 60527 (630) 794-9876 Attorney File No.: 14-10-12229 AROC# 00468002 Attorney Code. 21762 Case # 10 CH 015492 NOTE: Pursuant to the Fair Debt Collection Practices Act, you are advised that Plaintiff's attorney is deemed to be a debt collector attempting to collect a debt and any information obtained will be used for that purpose. 1320095
Pub: 11/4, 11/11, 11/18/10 (1805463)C

SKOKIE
IN THE CIRCUIT COURT OF COOK COUNTY, ILLINOIS COUNTY DEPARTMENT - CHANCERY DIVISION
ING BANK, FSB
Plaintiff,
-v.-
CORINA RAOU SERBAN, et al
Defendant
10 CH 13812
NOTICE OF SALE
PUBLIC NOTICE IS HEREBY GIVEN that pursuant to a Judgment of Foreclosure and Sale entered in the above cause on September 14, 2010, an agent of The Judicial Sales Corporation, will at 10:30 AM on December 15, 2010, at the The Judicial Sales Corporation, One South Wacker Drive - 24th Floor CHICAGO, IL. 60606, sell at public auction to the highest bidder, as set forth below, the following described real estate: Commonly known as 5251 GALITZ STREET, UNIT 312, Skokie, IL 60077 Property Index No. 10-28-111-044-1035 The real estate is improved with a condominium. The judgment amount was $242,763.53. Sale terms: 25% down of the highest bid by certified funds at the close of the auction; The balance, including the Judicial sale fee for Abandoned Residential Property Municipality Relief Fund, which is calculated at the rate of $1 for each $1,000 or fraction thereof of the amount paid by the purchaser not to exceed $300, in certified funds, is due within twenty-four (24) hours. The subject property is subject to general real estate taxes, special assessments, or special taxes levied against said real estate and is offered for sale without any representation as to quality or quantity of title and without recourse to Plaintiff and in "AS IS" condition. The sale is further subject to confirmation by the court. If the sale is set aside for any reason, the Purchaser of the sale shall be entitled only to a return of the deposit paid. The Purchaser shall have no further recourse against the Mortgagor, the Mortgagee or the Mortgagee's attorney. Upon payment in full of the amount bid, the purchaser will receive a Certificate of Sale that will entitle the purchaser to a deed to the real estate after confirmation of the sale The property will NOT be open for inspection and plaintiff makes no representation as to the condition of the property. Prospective bidders are admonished to check the court file to verify all information. If this property is a condominium unit, the purchaser of the unit at the foreclosure sale, other than a mortgagee, shall pay the assessments and the legal fees required by The Condominium Property Act, 765 ILCS 605/9(g)(1) and (g)(4). If this property is a condominium unit which is part of a common interest community, the purchaser of the unit at the foreclosure sale other than a mortgagee shall pay the assessments required by The Condominium Property Act, 765 ILCS 605/18.5(g-1). IF YOU ARE THE MORTGAGOR (HOMEOWNER), YOU HAVE THE RIGHT TO REMAIN IN POSSESSION FOR 30 DAYS AFTER ENTRY OF AN ORDER OF POSSESSION, IN ACCORDANCE WITH SECTION 15-1701(C) OF THE ILLINOIS MORTGAGE FORECLOSURE LAW. For information, contact Plaintiff's attorney: The Sale Clerk, CODILIS & ASSOCIATES, P.C. 15W030 NORTH FRONTAGE ROAD, SUITE 100, BURR RIDGE, IL 60527, (630) 794-9876 between the hours of 1 and 3 PM only and ask for the sales department.. Please refer to file number 14-10-13812. THE JUDICIAL SALES CORPORATION One South Wacker Drive, 24th Floor, Chicago, IL 60606-4650 (312) 236-SALE You can also visit The Judicial Sales Corporation at www.tjsc.com for a 7 day status report of pending sales. CODILIS & ASSOCIATES, P.C. 15W030 NORTH FRONTAGE ROAD, SUITE 100 BURR RIDGE, IL 60527 (630) 794-9876 Attorney File No.: 14-10-13812 AROC# 00468002 Attorney Code. 21762 Case # 10 CH 13812 NOTE: Pursuant to the Fair Debt Collection Practices Act, you are advised that Plaintiff's attorney is deemed to be a debt collector attempting to collect a debt and any information obtained will be used for that purpose. 1322201
Pub: 11/11, 11/18, 11/25/10 (1807193)C

RE JUDICIAL SALES

and in "AS IS" condition. The sale is further subject to confirmation by the court. Upon payment in full of the amount bid, the purchaser will receive a Certificate of Sale that will entitle the purchaser to a deed to the real estate after confirmation of the sale The property will NOT be open for inspection and plaintiff makes no representation as to the condition of the property. Prospective bidders are admonished to check the court file to verify all information. If this property is a condominium unit which is part of a common interest community, the purchaser of the unit at the foreclosure sale other than a mortgagee shall pay the assessments required by The Condominium Property Act, 765 ILCS 605/9(g)(1) and (g)(4). If this property is a condominium unit which is part of a common interest community, the purchaser of the unit at the foreclosure sale other than a mortgagee shall pay the assessments required by The Condominium Property Act, 765 ILCS 605/18.5(g-1). IF YOU ARE THE MORTGAGOR (HOMEOWNER), YOU HAVE THE RIGHT TO REMAIN IN POSSESSION FOR 30 DAYS AFTER ENTRY OF AN ORDER OF POSSESSION, IN ACCORDANCE WITH SECTION 15-1701(C) OF THE ILLINOIS MORTGAGE FORECLOSURE LAW. For information, contact Plaintiff's attorney: THE CODILIS & ASSOCIATES, P.C. 15W030 NORTH FRONTAGE ROAD, SUITE 100, BURR RIDGE, IL 60527, (630) 794-9876 between the hours of 1 and 3 PM only and ask for the sales department.. Please refer to file number 14-10-22229. THE JUDICIAL SALES CORPORATION One South Wacker Drive, 24th Floor, Chicago, IL 60606-4650 (312) 236-SALE You can also visit The Judicial Sales Corporation at www.tjsc.com for a 7 day status report of pending sales. WELTMAN, WEINBERG & REIS CO., LPA 180 N. LASALLE STREET, SUITE 2400 Chicago, IL 60601 (312) 782-9676 FAX 312-782-4201. Please refer to file number WWR: 825362B. THE JUDICIAL SALES CORPORATION One South Wacker Drive, 24th Floor, Chicago, IL 60606-4650 (312) 236-SALE You can also visit The Judicial Sales Corporation at www.tjsc.com for a 7 day status report of pending sales. WELTMAN, WEINBERG & REIS CO., LPA 180 N. LASALLE STREET, SUITE 2400 Chicago, IL 60601 (312) 782-9676 Attorney File No.: WWR: 825362B Attorney Code. 31495 Case # 10 CH 13812 NOTE: Pursuant to the Fair Debt Collection Practices Act, you are advised that Plaintiff's attorney is deemed to be a debt collector attempting to collect a debt and any information obtained will be used for that purpose. 1322201

For Information call Sales Clerk at Law Offices of Ira T. Nevel, 175 North Franklin Street, Chicago, Illinois 60606. (312) 357-1125.
INTERCOUNTY JUDICIAL SALES CORPORATION
Selling Officer, (312) 444-1122
1318278
Pub: 11/4, 11/11, 11/18/10 (1805372)C

LINCOLNWOOD
IN THE CIRCUIT COURT OF COOK COUNTY, ILLINOIS
COUNTY DEPARTMENT - CHANCERY DIVISION
BANKUNITED FSB;
Plaintiff,
vs.
HAE RAN SONG; MINT INTERNATIONAL NETWORK AND TECHNOLOGY CORPORATION; UNKNOWN HEIRS AND LEGATEES OF HAE RAN SONG, IF ANY; UNKNOWN OWNERS AND NONRECORD CLAIMANTS;
Defendants,
10 CH 01724
PUBLIC NOTICE is hereby given that pursuant to a Judgment of Foreclosure entered in the above entitled cause on 9/8/2010, Intercounty Judicial Sales Corporation will on Friday, December 10, 2010, at the hour of 11 a.m. in their office at 120 West Madison Street, Suite 718A, Chicago, Illinois, sell to the highest bidder for cash, the following described property:
P.I.N. 10-27-323-006-0000.
Commonly known as 7327 NORTH KENNETH AVE., NORTH LINCOLNWOOD, IL 60712.
The improvement on the property consists of a single family residence. If the subject mortgaged real estate is a unit of a common interest community, the purchaser of the unit other than a mortgagee shall pay the assessments required by subsection (g-1) of Section 18.5 of the Condominium Property Act. Sale terms: 25% down by certified funds, balance within 24 hours, by certified funds. No refunds. The property will NOT be open for inspection. Upon payment in full of the amount bid, the purchaser will receive a Certificate of Sale which will entitle the purchaser to a Deed to the premises after confirmation of the sale.
For information: Visit our website at http://service.atty-pierce.com. Between 3 p.m. and 5 p.m. only. Pierce & Associates, Plaintiff's Attorneys, 1 North Dearborn Street, Chicago, Illinois 60602. Tel.No. (312) 476-5500. Refer to File Number 0936013.
INTERCOUNTY JUDICIAL SALES CORPORATION
Selling Officer, (312) 444-1122
1320863
Pub: 11/4, 11/11, 11/18/10 (1805566)C

MORTON GROVE
IN THE CIRCUIT COURT OF COOK COUNTY, ILLINOIS
COUNTY DEPARTMENT - CHANCERY DIVISION
DEUTSCHE BANK NATIONAL TRUST COMPANY, AS TRUSTEE UNDER THE INDENTURE TRUSTEE FOR ARGENT SECURITIES INC. ASSET-BACKED PASS-THROUGH CERTIFICATES, SERIES 2003-W1; ASSIGNEE OF ARGENT MORTGAGE COMPANY, L.L.C.,
Plaintiff,
vs.
SAHER M. ISHO, SAMER M. MANSOUR, MANSOUR & ISHO, P.C., ALI ALSHOUL, WEBSTER BANK, N.A.,
UNITED MORTGAGE RECORDERS, INC., UNITED MORTGAGE RECORDERS, INC., UNITED MORTGAGE RECORDERS, INC.,
Defendants,
10 CH 17024
NOTICE OF SALE
PUBLIC NOTICE IS HEREBY GIVEN that pursuant to a Judgment of Foreclosure and Sale entered in the above cause on August 31, 2010 an agent of The Judicial Sales Corporation will on Thursday, December 9, 2010, at the hour of 11 a.m. in their office at 120 West Madison Street, Suite 718A, Chicago, Illinois, sell at public auction to the highest bidder for cash, as set forth below, the following described mortgaged real estate:
P.I.N. 10-33-301-011.
Commonly known as 6715 North Avondale Avenue, Lincolnwood, IL 60712.
The mortgaged real estate is improved with a single family residence. If the subject mortgaged real estate is a unit of a common interest community, the purchaser of the unit other than a mortgagee shall pay the assessments required by subsection (g-1) of Section 18.5 of the Condominium Property Act.
Sale terms: 10% down by certified funds, balance, by certified funds, within 24 hours. No refunds. The property will NOT be open for inspection.
For Information call Sales Clerk at Law Offices of Ira T. Nevel, 175 North Franklin Street, Chicago, Illinois 60606. (312) 357-1125.
INTERCOUNTY JUDICIAL SALES CORPORATION
Selling Officer, (312) 444-1122
1322659
Pub: 11/11, 11/18, 11/25/10 (1807259)C

MORTON GROVE
IN THE CIRCUIT COURT OF COOK COUNTY, ILLINOIS
COUNTY DEPARTMENT - CHANCERY DIVISION
BAC HOME LOANS SERVICING, LP FKA COUNTRYWIDE HOME LOANS SERVICING LP;
Plaintiff,
vs.
SILVIU POPA AKA POPA SILVIU AKA SILVIA POPA; ELENA PIPERNEA; UNKNOWN HEIRS AND LEGATEES OF SILVIU POPA, IF ANY; UNKNOWN OWNERS AND NONRECORD CLAIMANTS;
Defendants,
10 CH 10872
PUBLIC NOTICE is hereby given that pursuant to a Judgment of Foreclosure entered in the above entitled cause on 9/7/2010, Intercounty Judicial Sales Corporation will on Thursday, December 9, 2010, at the hour of 11 a.m. in their office at 120 West Madison Street, Suite 718A, Chicago, Illinois, sell to the highest bidder for cash, the following described property:
P.I.N. 10-20-428-007-0000.
Commonly known as 5721 KEENEY STREET, MORTON GROVE, IL 60053.
The improvement on the property consists of a single family residence. If the subject mortgaged real estate is a unit of a common interest community, the purchaser of the unit other than a mortgagee shall pay the assessments required by subsection (g-1) of Section 18.5 of the Condominium Property Act. Sale terms: 25% down by certified funds, balance within 24 hours, by certified funds. No refunds. The property will NOT be open for inspection. Upon payment in full of the amount bid, the purchaser will receive a Certificate of Sale which will entitle the purchaser to a Deed to the premises after confirmation of the sale.
For information: Visit our website at http://service.atty-pierce.com. Between 3 p.m. and 5 p.m. only. Pierce & Associates, Plaintiff's Attorneys, 1 North Dearborn Street, Chicago, Illinois 60602. Tel.No. (312) 476-5500. Refer to File Number 0915788.
INTERCOUNTY JUDICIAL SALES CORPORATION
Selling Officer, (312) 444-1122
1320863
Pub: 11/4, 11/11, 11/18/10 (1805561)C

MORTON GROVE
IN THE UNITED STATES DISTRICT COURT FOR THE NORTHERN DISTRICT OF ILLINOIS EASTERN DIVISION
LPP Mortgage Ltd.
Plaintiff
vs.
James Bakopoulos;
Defendant,
10 CV 00878
NOTICE OF SPECIAL COMMISSIONER'S SALE
NOTICE IS HEREBY GIVEN that in pursuance of a Judgment heretofore entered on April 28, 2010,
I, Edward Grossman, Special Commissioner for this court will on Wednesday, the 24th day of November, 2010, at the hour of 3:00 p.m., at the Southwest corner of the Daley Center, immediately inside the building near Clark & Washington, Chicago, Illinois, sell at public auction to the highest bidder for cash and all singular, the following described premises and real estate in said Judgment mentioned, situated in the County of Cook and State of Illinois, or so much thereof as shall be sufficient to satisfy said Judgment to wit:
PERMANENT INDEX NO.: 09-13-406-001-0000
The property is commonly known as: 7213 Church Street, Morton Grove, IL 60053.
Amount of Judgment: $314,649.84
Anyone interested in bidding at the foreclosure sale should make their own examination of title and the estate and should also examine the court file. Nothing herein is to be construed as a substitute for the necessity of making these examinations.
Property will NOT be opened for inspection.
SALE TERMS: 10% down by certified funds, balance within 24 hours, certified funds. No refunds. The sale shall be subject to general taxes and to special assessments.
Upon the sale being made the purchaser will receive a Certificate of Sale, which will entitle the purchaser to a Deed on a specified date unless the property is redeemed according to law.
For information contact Friedman, Anselmo Lindberg & Rapace LLC, Attorney for plaintiff, 1807 W. Diehl Road, Suite 333, Naperville, IL 60563-1890. Pursuant to section 15-1507 (c) (7) of the Illinois Code of Civil Procedure, no information other than the information contained in this Notice will be provided.
Edward Grossman
Special Commissioner
1315988
Pub: 10/21, 10/28, 11/4, 11/11/10 (1803142)C

NORRIDGE
IN THE CIRCUIT COURT OF COOK COUNTY, ILLINOIS
COUNTY DEPARTMENT - CHANCERY DIVISION
HSBC BANK USA, NATIONAL ASSOCIATION, AS TRUSTEE UNDER THE POOLING AND SERVICING AGREEMENT DATED AS OF NOVEMBER 1, 2006 FREMONT HOME LOAN TRUST 2006-D
Plaintiff,
vs.
MATHEW RICE A/K/A MATTHEW RICE; VIRGINIA ORI-RICE; FIRST MIDWEST BANK; UNKNOWN OWNERS AND NON RECORD CLAIMANTS;
Defendants,
09 CH 20539
PUBLIC NOTICE is hereby given that pursuant to a Judgment of Foreclosure entered in the above entitled cause on 9/22/2010, Intercounty Judicial Sales Corporation will on Monday, December 6, 2010, at the hour of 11 a.m. in their office at 120 West Madison Street, Suite 718A, Chicago, Illinois, sell to the highest bidder for cash, the following described property:
P.I.N. 12-12-323-025.
Commonly known as 4805 NORTH OPAL AVENUE, NORRIDGE, IL 60706.
The improvement on the property consists of a single family residence. If the subject mortgaged real estate is a unit of a common interest community, the purchaser of the unit other than a mortgagee shall pay the assessments required by subsection (g-1) of Section 18.5 of the Condominium Property Act. Sale terms: 25% down by certified funds, balance within 24 hours, by certified funds. No refunds. The property will NOT be open for inspection. Upon payment in full of the amount bid, the purchaser will receive a Certificate of Sale which will entitle the purchaser to a Deed to the premises after confirmation of the sale.
For information: Visit our website at http://service.atty-pierce.com. Between 3 p.m. and 5 p.m. only. Pierce & Associates, Plaintiff's Attorneys, 1 North Dearborn Street, Chicago, Illinois 60602. Tel.No. (312) 476-5500. Refer to File Number 0918836.
INTERCOUNTY JUDICIAL SALES CORPORATION
Selling Officer, (312) 444-1122
1320548
Pub: 11/4, 11/11, 11/18/10 (1805546)C

Worth 1,000 Words

1. Attach a *gif or jpeg photo* of your item and e-mail with ad copy and contact information to: *classifieds@pioneerlocal.com*
2. On the *Subject Line* of e-mail, briefly identify the item for sale
3. Submissions received before 5 p.m. Monday will be processed for that week's issue.

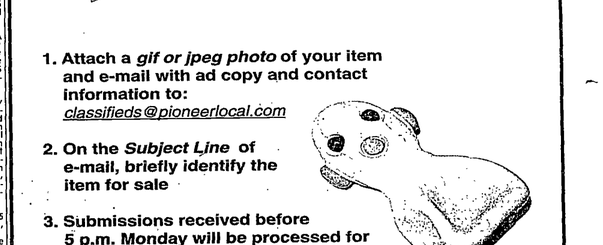

Show your stuff with a photo classified ad in Pioneer Press

Photos may also be mailed to: Classified Photo: 3701 W. Lake Avenue, Glenview, IL 60025. A scanning fee may apply.

PIONEER PRESS
YOUR LOCAL SOURCE

RE JUDICIAL SALES

SKOKIE
IN THE CIRCUIT COURT OF COOK COUNTY, ILLINOIS COUNTY DEPARTMENT - CHANCERY DIVISION
JPMORGAN CHASE BANK, NATIONAL ASSOCIATION
Plaintiff,
-v.-
KAMILE MALOUL, JPMORGAN CHASE BANK, NATIONAL ASSOCIATION, THE VILLAGE OF SKOKIE, AN ILLINOIS MUNICIPAL CORPORATION
Defendant
09 CH 9423
NOTICE OF SALE
PUBLIC NOTICE IS HEREBY GIVEN that pursuant to a Judgment of Foreclosure and Sale entered in the above cause on September 8, 2009, an agent of The Judicial Sales Corporation, will at 10:30 AM on December 1, 2010, at the The Judicial Sales Corporation, One South Wacker Drive - 24th Floor CHICAGO, IL, 60606, sell at public auction to the highest bidder, as set forth below, the following described real estate: Commonly known as 7924 KARLOV AVE., Skokie, IL 60076 Property Index No. 10-27-205-030-0000 The real estate is improved with a multi unit building containing two to six apartments. The judgment amount was $520,144.85. Sale terms: The bid amount, including the Judicial sale fee for Abandoned Residential Property Municipality Relief Fund, which is calculated at the rate of $1 for each $1,000 or fraction thereof of the amount paid by the purchaser not to exceed $300, shall be paid in certified funds immediately by the highest and best bidder at the conclusion of the sale. The subject property is subject to general real estate taxes, special assessments, or special taxes levied against said real estate and is offered for sale without any representation as to quality or quantity of title and without recourse to Plaintiff and

TO PLACE A HELP WANTED AD IN THE CLASSIFIEDS, CALL 847-998-3400

SELL YOUR CAR FAST WITH A CLASSIFIED AD. CALL 847-998-3400 TO PLACE YOUR AD.

TO PLACE A HELP WANTED AD IN THE CLASSIFIEDS, CALL 847-998-3400

TO PLACE A HELP WANTED AD IN THE CLASSIFIEDS, CALL 847-998-3400

FIND THE CAR OF YOUR DREAMS. CHECK OUT SEARCHCHICAGO.COM/AUTOS EVERY DAY.

SKOKIE
IN THE CIRCUIT COURT OF COOK COUNTY, ILLINOIS COUNTY DEPARTMENT - CHANCERY DIVISION
US BANK, N.A.
Plaintiff,
-v.-
TRUONG NGO, et al
Defendant
09 CH 04745
NOTICE OF SALE
PUBLIC NOTICE IS HEREBY GIVEN that pursuant to a Judgment of Foreclosure and Sale entered in the above cause on August 20, 2010, an agent of The Judicial Sales Corporation, will at 10:30 AM on November 23, 2010, at the The Judicial Sales Corporation, One South Wacker Drive - 24th Floor CHICAGO, IL, 60606, sell at public auction to the highest bidder, as set forth below, the following described real estate: Commonly known as 4931 W. SHERWIN AVENUE, SKOKIE, IL 60077 Property Index No. 10-23-422-027 The real estate is improved with a residence. Sale terms: 25% down of the highest bid by certified funds at the close of the auction; The balance, including the Judicial sale fee for Abandoned Residential Property Municipality Relief Fund, which is calculated at the rate of $1 for each $1,000 or fraction thereof of the amount paid by the purchaser not to exceed $300, in certified funds, is due within twenty-four (24) hours. The subject property is subject to general real estate taxes, special assessments, or special taxes levied against said real estate and is offered for sale without any representation as to quality or quantity of title and without recourse to Plaintiff and in "AS IS" condition. The sale is further subject to confirmation by the court. Upon payment in full of the amount bid, the purchaser will receive a Certificate of Sale that will entitle the purchaser to a deed to the real estate after confirmation of the sale. The property will NOT be open for inspection and plaintiff makes no representation as to the condition of the property. Prospective bidders are admonished to check the court file to verify all information. If this property is a condominium unit, the purchaser of the unit at the foreclosure sale, other than a mortgagee, shall pay the assessments and the legal fees required by The Condominium Property Act, 765 ILCS 605/9(g)(1) and (g)(4). If this property is a condominium unit which is part of a common interest community, the purchaser of the unit at the foreclosure sale other than a mortgagee shall pay the assessments required by The Condominium Property Act, 765 ILCS 605/18.5(g-1). IF YOU ARE THE MORTGAGOR (HOMEOWNER), YOU HAVE THE RIGHT TO REMAIN IN POSSESSION FOR 30 DAYS AFTER ENTRY OF AN ORDER OF POSSESSION, IN ACCORDANCE WITH SECTION 15-1701(C) OF THE ILLINOIS MORTGAGE FORECLOSURE LAW. For information, contact Plaintiff's attorney: The Sale Clerk, CODILIS & ASSOCIATES, P.C., 15W030 NORTH FRONTAGE ROAD, SUITE 100 BURR RIDGE, IL 60527 (630) 794-9876 Attorney File No.: 14-09-38152 ARDC# 00468002 Attorney Code. 21762 Case # 09 CH 04745 NOTE: Pursuant to the Fair Debt Collection Practices Act, you are advised that Plaintiff's attorney is deemed to be a debt collector attempting to collect a debt and any information obtained will be used for that purpose. 1317482
Pub: 10/28, 11/4, 11/11/10 (1804663)

SKOKIE
IN THE CIRCUIT COURT OF COOK COUNTY, ILLINOIS COUNTY DEPARTMENT - CHANCERY DIVISION
HARRIS N.A.
Plaintiff,
-v.-
MARGARET L. YOUNAN A/K/A MARGARET B. YOUNAN, et al
Defendant
09 CH 48405
NOTICE OF SALE
PUBLIC NOTICE IS HEREBY GIVEN that pursuant to a Judgment of Foreclosure and Sale entered in the above cause on September 16, 2010, an agent of The Judicial Sales Corporation, will at 10:30 AM on December 17, 2010, at The The Judicial Sales Corporation, One South Wacker Drive - 24th Floor CHICAGO, IL, 60606, sell at public auction to the highest bidder, as set forth below, the following described real estate: Commonly known as 9319 N. KENNETH AVE., Skokie, IL 60076 Property Index No. 10-15-122-047-0000 The real estate is improved with a single family residence. The judgment amount was $327,948.98. Sale terms: 25% down of the highest bid by certified funds at the close of the auction; The balance, including the Judicial sale fee for Abandoned Residential Property Municipality Relief Fund, which is calculated at the rate of $1 for each $1,000 or fraction thereof of the amount paid by the purchaser not to exceed $300, in certified funds, is due within twenty-four (24) hours. No fee shall be paid by the mortgagee acquiring the residential real estate pursuant to its credit bid at the sale or by any mortgagee, judgment creditor, or other lienor acquiring the residential real estate whose rights in and to the residential real estate arose prior to the sale. The subject property is subject to general real estate taxes, special assessments, or special taxes levied against said real estate and is offered for sale without any representation as to quality or quantity of title and without recourse to Plaintiff and in "AS IS" condition. The sale is further subject to confirmation by the court. Upon payment in full of the amount bid, the purchaser will receive a Certificate of Sale that will entitle the purchaser to a deed to the real estate after confirmation of the sale The property will NOT be open for inspection and plaintiff makes no representation as to the condition of the property. Prospective bidders are admonished to check the court file to verify all information. If this property is a condominium unit, the purchaser of the unit at the foreclosure sale, other than a mortgagee, shall pay the assessments and the legal fees required by The Condominium Property Act, 765 ILCS 605/9(g)(1) and (g)(4). If this property is a condominium unit which is part of a common interest community, the purchaser of the unit at the foreclosure sale other than a mortgagee shall pay the assessments required by The Condominium Property Act, 765 ILCS 605/18.5(g-1). IF YOU ARE THE MORTGAGOR (HOMEOWNER), YOU HAVE THE RIGHT TO REMAIN IN POSSESSION FOR 30 DAYS AFTER ENTRY OF AN ORDER OF POSSESSION, IN ACCORDANCE WITH SECTION 15-1701(C) OF THE ILLINOIS MORTGAGE FORECLOSURE LAW. For information, contact Plaintiff's attorney: EHRENBERG & EGAN, LLC 330 N. WABASH AVE., SUITE 2905, Chicago, IL 60611, (312) 253-8640 . THE JUDICIAL SALES CORPORATION One South Wacker Drive, 24th Floor, Chicago, IL 60606-4650 (312) 236-SALE You can also visit The Judicial Sales Corporation at www.tjsc.com for a 7 day status report of pending sales. EHRENBERG & EGAN, LLC 330 N. WABASH AVE., SUITE 2905 Chicago, IL 60611 (312) 253-8640 Attorney Code. 44451 Case # 09 CH 48405 NOTE: Pursuant to the Fair Debt Collection Practices Act, you are advised that Plaintiff's attorney is deemed to be a debt collector attempting to collect a debt and any information obtained will be used for that purpose. 1322939
Pub: 11/11, 11/18, 11/25/10 (1807277)C

SKOKIE
IN THE CIRCUIT COURT OF COOK COUNTY, ILLINOIS COUNTY DEPARTMENT - CHANCERY DIVISION
WELLS FARGO BANK, NA
Plaintiff,
-v.-
SLAIWA YOUHANNA A/K/A SLAIWA S. YOUHANNA, et al
Defendant
10 CH 11650
NOTICE OF SALE
PUBLIC NOTICE IS HEREBY GIVEN that pursuant to a Judgment of Foreclosure and Sale entered in the above cause on September 14, 2010, an agent of The Judicial Sales Corporation, will at 10:30 AM on December 17, 2010, at The Judicial Sales Corporation, One South Wacker Drive - 24th Floor CHICAGO, IL, 60606, sell at public auction to the highest bidder, as set forth below, the following described real estate: Commonly known as 8014 KEOVALA AVENUE, SKOKIE, IL 60076 Property Index No. 10-22-428-059-0000 The real estate is improved with a brick house; detached 2 car garage. Sale terms: 25% down of the highest bid by certified funds at the close of the auction; The balance, including the Judicial sale fee for Abandoned Residential Property Municipality Relief Fund, which is calculated at the rate of $1 for each $1,000 or fraction thereof of the amount paid by the purchaser not to exceed $300, in certified funds, is due within twenty-four (24) hours. No fee shall be paid by the mortgagee acquiring the residential real estate pursuant to its credit bid at the sale or by any mortgagee, judgment creditor, or other lienor acquiring the residential real estate whose rights in and to the residential real estate arose prior to the sale. The subject property is subject to general real estate taxes, special assessments, or special taxes levied against said real estate and is offered for sale without any representation as to quality or quantity of title and without recourse to Plaintiff and in "AS IS" condition. The sale is further subject to confirmation by the court. Upon payment in full of the amount bid, the purchaser will receive a Certificate of Sale that will entitle the purchaser to a deed to the real estate after confirmation of the sale The property will NOT be open for inspection and plaintiff makes no representation as to the condition of the property. Prospective bidders are admonished to check the court file to verify all information. If this property is a condominium unit, the purchaser of the unit at the foreclosure sale, other than a mortgagee, shall pay the assessments and the legal fees required by The Condominium Property Act, 765 ILCS 605/9(g)(1) and (g)(4). If this property is a condominium unit which is part of a common interest community, the purchaser of the unit at the foreclosure sale other than a mortgagee shall pay the assessments required by The Condominium Property Act, 765 ILCS 605/18.5(g-1). IF YOU ARE THE MORTGAGOR (HOMEOWNER), YOU HAVE THE RIGHT TO REMAIN IN POSSESSION FOR 30 DAYS AFTER ENTRY OF AN ORDER OF POSSESSION, IN ACCORDANCE WITH SECTION 15-1701(C) OF THE ILLINOIS MORTGAGE FORECLOSURE LAW. For information: Visit our website at http://service.atty-pierce.com, between the hours of 3 and 5 pm. PIERCE & ASSOCIATES, Plaintiff's Attorneys, One North Dearborn Street Suite 1300, CHICAGO, IL 60602. Tel No. (312) 476-5500. Please refer to file number PA0938300. THE JUDICIAL SALES CORPORATION One South Wacker Drive, 24th Floor, Chicago, IL 60606-4650 (312) 236-SALE You can also visit The Judicial Sales Corporation at www.tjsc.com for a 7 day status report of pending sales. PIERCE & ASSOCIATES One North Dearborn Street Suite 1300 CHICAGO, IL 60602 (312) 476-5500 Attorney File No.: PA1010926 Attorney Code. 91220 Case # 10 CH 11650 1322928
Pub: 11/11, 11/18, 11/25/10 (1807276)C

SKOKIE
IN THE CIRCUIT COURT OF COOK COUNTY, ILLINOIS COUNTY DEPARTMENT - CHANCERY DIVISION
BAC HOME LOANS SERVICING, LP FKA COUNTRYWIDE HOME LOANS SERVICING LP
Plaintiff,
-v.-
NITRA KHOSHKHESAL, et al
Defendant
10 CH 11650
NOTICE OF SALE
PUBLIC NOTICE IS HEREBY GIVEN that pursuant to a Judgment of Foreclosure and Sale entered in the above cause on September 15, 2010, an agent of The Judicial Sales Corporation, will at 10:30 AM on December 17, 2010, at The Judicial Sales Corporation, One South Wacker Drive - 24th Floor CHICAGO, IL, 60606, sell at public auction to the highest bidder, as set forth below, the following described real estate: Commonly known as 4611 MAIN STREET UNIT 2N, SKOKIE, IL 60076 Property Index No. 10-22-301-057-1004 The real estate is improved with a brick 4 or more unit; no garage. Sale terms: 25% down of the highest bid by certified funds at the close of the auction; The balance, including the Judicial sale fee for Abandoned Residential Property Municipality Relief Fund, which is calculated at the rate of $1 for each $1,000 or fraction thereof of the amount paid by the purchaser not to exceed $300, in certified funds, is due within twenty-four (24) hours. No fee shall be paid by the mortgagee acquiring the residential real estate pursuant to its credit bid at the sale or by any mortgagee, judgment creditor, or other lienor acquiring the residential real estate whose rights in and to the residential real estate arose prior to the sale. The subject property is subject to general real estate taxes, special assessments, or special taxes levied against said real estate and is offered for sale without any representation as to quality or quantity of title and without recourse to Plaintiff and in "AS IS" condition. The sale is further subject to confirmation by the court. Upon payment in full of the amount bid, the purchaser will receive a Certificate of Sale that will entitle the purchaser to a deed to the real estate after confirmation of the sale The property will NOT be open for inspection and plaintiff makes no representation as to the condition of the property. Prospective bidders are admonished to check the court file to verify all information. If this property is a condominium unit, the purchaser of the unit at the foreclosure sale, other than a mortgagee, shall pay the assessments and the legal fees required by The Condominium Property Act, 765 ILCS 605/9(g)(1) and (g)(4). If this property is a condominium unit which is part of a common interest community, the purchaser of the unit at the foreclosure sale other than a mortgagee shall pay the assessments required by The Condominium Property Act, 765 ILCS 605/18.5(g-1). IF YOU ARE THE MORTGAGOR (HOMEOWNER), YOU HAVE THE RIGHT TO REMAIN IN POSSESSION FOR 30 DAYS AFTER ENTRY OF AN ORDER OF POSSESSION, IN ACCORDANCE WITH SECTION 15-1701(C) OF THE ILLINOIS MORTGAGE FORECLOSURE LAW. For information: Visit our website at http://service.atty-pierce.com, between the hours of 3 and 5 pm. PIERCE & ASSOCIATES, Plaintiff's Attorneys, One North Dearborn Street Suite 1300, CHICAGO, IL 60602. Tel No. (312) 476-5500. Please refer to file number PA0938300. THE JUDICIAL SALES CORPORATION One South Wacker Drive, 24th Floor, Chicago, IL 60606-4650 (312) 236-SALE You can also visit The Judicial Sales Corporation at www.tjsc.com for a 7 day status report of pending sales. PIERCE & ASSOCIATES One North Dearborn Street Suite 1300 CHICAGO, IL 60602 (312) 476-5500 Attorney File No.: PA0938300 Attorney Code. 91220 Case # 10 CH 11650 1323260
Pub: 11/11, 11/18, 11/25/10 (1807280)C

RE JUDICIAL SALES

SAY IT IN THE CLASSIFIEDS. CALL 847-998-3400 TO PLACE YOUR AD.

SELL YOUR CAR FAST WITH A CLASSIFIED AD. CALL 847-998-3400 TO PLACE YOUR AD.

TO PLACE A HELP WANTED AD IN THE CLASSIFIEDS, CALL 847-998-3400 TO PLACE YOUR AD.

SELL YOUR CAR FAST WITH A CLASSIFIED AD. CALL 847-998-3400 TO PLACE YOUR AD.

FIND THE CAR OF YOUR DREAMS. CHECK OUT SEARCHCHICAGO.COM/AUTOS EVERY DAY.

SAY IT IN THE CLASSIFIEDS. CALL 847-998-3400 TO PLACE YOUR AD.

RE JUDICIAL SALES

SKOKIE
IN THE CIRCUIT COURT OF COOK COUNTY, ILLINOIS COUNTY DEPARTMENT - CHANCERY DIVISION
TCF NATIONAL BANK
Plaintiff,
-v.-
YAWA ALI, et al
Defendant
10 CH 19940
NOTICE OF SALE
PUBLIC NOTICE IS HEREBY GIVEN that pursuant to a Judgment of Foreclosure and Sale entered in the above cause on August 24, 2010, an agent of The Judicial Sales Corporation, will at 10:30 AM on December 15, 2010, at The Judicial Sales Corporation, One South Wacker Drive - 24th Floor CHICAGO, IL, 60606, sell at public auction to the highest bidder, as set forth below, the following described real estate: Commonly known as 8712 SKOKIE BLVD., UNIT 2 N, Skokie, IL 60077 Property Index No. 10-21-229-002-1024 The real estate is improved with a condominium. The judgment amount was $134,451.59. Sale terms: 25% down of the highest bid by certified funds at the close of the auction; The balance, including the Judicial sale fee for Abandoned Residential Property Municipality Relief Fund, which is calculated at the rate of $1 for each $1,000 or fraction thereof of the amount paid by the purchaser not to exceed $300, in certified funds, is due within twenty-four (24) hours. No fee shall be paid by the mortgagee acquiring the residential real estate pursuant to its credit bid at the sale or by any mortgagee, judgment creditor, or other lienor acquiring the residential real estate whose rights in and to the residential real estate arose prior to the sale. The subject property is subject to general real estate taxes, special assessments, or special taxes levied against said real estate and is offered for sale without any representation as to quality or quantity of title and without recourse to Plaintiff and in "AS IS" condition. The sale is further subject to confirmation by the court. Upon payment in full of the amount bid, the purchaser will receive a Certificate of Sale that will entitle the purchaser to a deed to the real estate after confirmation of the sale The property will NOT be open for inspection and plaintiff makes no representation as to the condition of the property. Prospective bidders are admonished to check the court file to verify all information. If this property is a condominium unit, the purchaser of the unit at the foreclosure sale, other than a mortgagee, shall pay the assessments and the legal fees required by The Condominium Property Act, 765 ILCS 605/9(g)(1) and (g)(4). If this property is a condominium unit which is part of a common interest community, the purchaser of the unit at the foreclosure sale other than a mortgagee shall pay the assessments required by The Condominium Property Act, 765 ILCS 605/18.5(g-1). IF YOU ARE THE MORTGAGOR (HOMEOWNER), YOU HAVE THE RIGHT TO REMAIN IN POSSESSION FOR 30 DAYS AFTER ENTRY OF AN ORDER OF POSSESSION, IN ACCORDANCE WITH SECTION 15-1701(C) OF THE ILLINOIS MORTGAGE FORECLOSURE LAW. For information, contact Plaintiff's attorney: HEAVNER, SCOTT, BEYERS & MIHLAR, LLC 111 East Main Street, Suite 200, DECATUR, IL 62523 (217) 422-1719 . THE JUDICIAL SALES CORPORATION One South Wacker Drive, 24th Floor, Chicago, IL 60606-4650 (312) 236-SALE You can also visit The Judicial Sales Corporation at www.tjsc.com for a 7 day status report of pending sales. HEAVNER, SCOTT, BEYERS & MIHLAR, LLC 111 East Main Street, Suite 200 DECATUR, IL 62523 (217) 422-1719 Attorney Code. 40387 Case # 09 CH 21318 NOTE: Pursuant to the Fair Debt Collection Practices Act, you are advised that Plaintiff's attorney is deemed to be a debt collector attempting to collect a debt and any information obtained will be used for that purpose. 1317525
Pub: 10/28, 11/4, 11/11/10 (1804489)C

SKOKIE
IN THE CIRCUIT COURT OF COOK COUNTY, ILLINOIS COUNTY DEPARTMENT - CHANCERY DIVISION
U.S. BANK, NATIONAL ASSOCIATION, AS TRUSTEE FOR WAMU MORTGAGE PASS-THROUGH CERTIFICATES FOR WMALT SERIES 2007-OA3
Plaintiff,
-v.-
GUY MICHEL, JPMORGAN CHASE BANK, NATIONAL ASSOCIATION
Defendant
09 CH 21318
NOTICE OF SALE
PUBLIC NOTICE IS HEREBY GIVEN that pursuant to a Judgment of Foreclosure and Sale entered in the above cause on December 21, 2009, an agent of The Judicial Sales Corporation, will at 10:30 AM on December 1, 2010, at The The Judicial Sales Corporation, One South Wacker Drive - 24th Floor CHICAGO, IL, 60606, sell at public auction to the highest bidder, as set forth below, the following described real estate: Commonly known as 8550 CHRISTIANA AVENUE, Skokie, IL 60076 Property Index No. 10-23-217-030-0000 The real estate is improved with a single family residence. The judgment amount was $370,161.02. Sale terms: The bid amount, including the Judicial sale fee for Abandoned Residential Property Municipality Relief Fund, which is calculated at the rate of $1 for each $1,000 or fraction thereof of the amount paid by the purchaser not to exceed $300, in certified funds, is due within twenty-four (24) hours. No fee shall be paid by the mortgagee acquiring the residential real estate pursuant to its credit bid at the sale or by any mortgagee, judgment creditor, or other lienor acquiring the residential real estate whose rights in and to the residential real estate arose prior to the sale. The subject property is subject to general real estate taxes, special assessments, or special taxes levied against said real estate and is offered for sale without any representation as to quality or quantity of title and without recourse to Plaintiff and in "AS IS" condition. The sale is further subject to confirmation by the court. Upon payment in full of the amount bid, the purchaser will receive a Certificate of Sale that will entitle the purchaser to a deed to the real estate after confirmation of the sale The property will NOT be open for inspection and plaintiff makes no representation as to the condition of the property. Prospective bidders are admonished to check the court file to verify all information. If this property is a condominium unit, the purchaser of the unit at the foreclosure sale, other than a mortgagee, shall pay the assessments and the legal fees required by The Condominium Property Act, 765 ILCS 605/9(g)(1) and (g)(4). If this property is a condominium unit which is part of a common interest community, the purchaser of the unit at the foreclosure sale other than a mortgagee shall pay the assessments required by The Condominium Property Act, 765 ILCS 605/18.5(g-1). IF YOU ARE THE MORTGAGOR (HOMEOWNER), YOU HAVE THE RIGHT TO REMAIN IN POSSESSION FOR 30 DAYS AFTER ENTRY OF AN ORDER OF POSSESSION, IN ACCORDANCE WITH SECTION 15-1701(C) OF THE ILLINOIS MORTGAGE FORECLOSURE LAW. For information, contact Plaintiff's attorney: DAVID T. COHEN, DAVID T. COHEN & ASSOCIATES , 10729 WEST 159TH STREET, ORLAND PARK, IL 60467, (708) 460-7711 . THE JUDICIAL SALES CORPORATION One South Wacker Drive, 24th Floor, Chicago, IL 60606-4650 (312) 236-SALE You can also visit The Judicial Sales Corporation at www.tjsc.com for a 7 day status report of pending sales. DAVID T. COHEN & ASSOCIATES 10729 WEST 159TH STREET ORLAND PARK, IL 60467 (708) 460-7711 Attorney Code. 25602 Case # 10 CH 19940 NOTE: Pursuant to the Fair Debt Collection Practices Act, you are advised that Plaintiff's attorney is deemed to be a debt collector attempting to collect a debt and any information obtained will be used for that purpose. 1322208
Pub: 11/11, 11/18, 11/25/10 (1807203)C

SKOKIE
IN THE CIRCUIT COURT OF COOK COUNTY, ILLINOIS COUNTY DEPARTMENT - CHANCERY DIVISION
US BANK NATIONAL ASSOCIATION, AS SUCCESSOR IN INTEREST TO REGENCY SAVINGS BANK, F.S.B.
Plaintiff,
-v.-
PETRU IUSCO A/K/A PETER IUSCO A/K/A PETER LUSCO, et al
Defendant
09 CH 50943
NOTICE OF SALE
PUBLIC NOTICE IS HEREBY GIVEN that pursuant to a Judgment of Foreclosure and Sale entered in the above cause on September 1, 2010, an agent of The Judicial Sales Corporation, will at 10:30 AM on December 3, 2010, at the The Judicial Sales Corporation, One South Wacker Drive - 24th Floor CHICAGO, IL, 60606, sell at public auction to the highest bidder, as set forth below, the following described real estate: Commonly known as 8626 HARLAN ROAD, Skokie, IL 60077 Property Index No. 10-23-217-004-0000 The real estate is improved with a single family residence. The judgment amount was $386,172.23. Sale terms: 25% down of the highest bid by certified funds at the close of the auction; The balance, including the Judicial sale fee for Abandoned Residential Property Municipality Relief Fund, which is calculated at the rate of $1 for each $1,000 or fraction thereof of the amount paid by the purchaser not to exceed $300, in certified funds, is due within twenty-four (24) hours. The subject property is subject to general real estate taxes, special assessments, or special taxes levied against said real estate and is offered for sale without any representation as to quality or quantity of title and without recourse to Plaintiff and in "AS IS" condition. The sale is further subject to confirmation by the court. Upon payment in full of the amount bid, the purchaser will receive a Certificate of Sale that will entitle the purchaser to a deed to the real estate after confirmation of the sale The property will NOT be open for inspection and plaintiff makes no representation as to the condition of the property. Prospective bidders are admonished to check the court file to verify all information. If this property is a condominium unit, the purchaser of the unit at the foreclosure sale, other than a mortgagee, shall pay the assessments and the legal fees required by The Condominium Property Act, 765 ILCS 605/9(g)(1) and (g)(4). If this property is a condominium unit which is part of a common interest community, the purchaser of the unit at the foreclosure sale other than a mortgagee shall pay the assessments required by The Condominium Property Act, 765 ILCS 605/18.5(g-1). IF YOU ARE THE MORTGAGOR (HOMEOWNER), YOU HAVE THE RIGHT TO REMAIN IN POSSESSION FOR 30 DAYS AFTER ENTRY OF AN ORDER OF POSSESSION, IN ACCORDANCE WITH SECTION 15-1701(C) OF THE ILLINOIS MORTGAGE FORECLOSURE LAW. For information, contact Plaintiff's attorney: CHUHAK & TECSON, P.C. 30 S. WACKER DRIVE, STE. 2600, CHICAGO, IL 60606, (312) 444-9300 . THE JUDICIAL SALES CORPORATION One South Wacker Drive, 24th Floor, Chicago, IL 60606-4650 (312) 236-SALE You can also visit The Judicial Sales Corporation at www.tjsc.com for a 7 day status report of pending sales. CHUHAK & TECSON, P.C. 30 S. WACKER DRIVE, STE. 2600 CHICAGO, IL 60606 (312) 444-9300 Attorney Code. Case # 09 CH 50943 NOTE: Pursuant to the Fair Debt Collection Practices Act, you are advised that Plaintiff's attorney is deemed to be a debt collector attempting to collect a debt and any information obtained will be used for that purpose. 1320119
Pub: 11/4, 11/11, 11/18/10 (1805515)C

SKOKIE
IN THE CIRCUIT COURT OF COOK COUNTY, ILLINOIS COUNTY DEPARTMENT - CHANCERY DIVISION
GREEN TREE SERVICING, LLC
Plaintiff,
-v.-
JOYCE JOGHEE, et al
Defendant
10 CH 16634
NOTICE OF SALE
PUBLIC NOTICE IS HEREBY GIVEN that pursuant to a Judgment of Foreclosure and Sale entered in the above cause on August 2, 2010, an agent of The Judicial Sales Corporation, will at 10:30 AM on December 7, 2010, at the The Judicial Sales Corporation, One South Wacker Drive - 24th Floor CHICAGO, IL, 60606, sell at public auction to the highest bidder, as set forth below, the following described real estate: Commonly known as 5135 TOUHY AVE., Skokie, IL 60077 Property Index No. 10-27-103-050-0000 Vol. 0128 The real estate is improved with a single family residence. The judgment amount was $336,327.27. Sale terms: 25% down of the highest bid by certified funds at the close of the auction; The balance, including the Judicial sale fee for Abandoned Residential Property Municipality Relief Fund, which is calculated at the rate of $1 for each $1,000 or fraction thereof of the amount paid by the purchaser not to exceed $300, in certified funds, is due within twenty-four (24) hours. The subject property is subject to general real estate taxes, special assessments, or special taxes levied against said real estate and is offered for sale without any representation as to quality or quantity of title and without recourse to Plaintiff and in "AS IS" condition. The sale is further subject to confirmation by the court. Upon payment in full of the amount bid, the purchaser will receive a Certificate of Sale that will entitle the purchaser to a deed to the real estate after confirmation of the sale The property will NOT be open for inspection and plaintiff makes no representation as to the condition of the property. Prospective bidders are admonished to check the court file to verify all information. If this property is a condominium unit, the purchaser of the unit at the foreclosure sale, other than a mortgagee, shall pay the assessments and the legal fees required by The Condominium Property Act, 765 ILCS 605/9(g)(1) and (g)(4). If this property is a condominium unit which is part of a common interest community, the purchaser of the unit at the foreclosure sale other than a mortgagee shall pay the assessments required by The Condominium Property Act, 765 ILCS 605/18.5(g-1). IF YOU ARE THE MORTGAGOR (HOMEOWNER), YOU HAVE THE RIGHT TO REMAIN IN POSSESSION FOR 30 DAYS AFTER ENTRY OF AN ORDER OF POSSESSION, IN ACCORDANCE WITH SECTION 15-1701(C) OF THE ILLINOIS MORTGAGE FORECLOSURE LAW. For information, contact Plaintiff's attorney: CHUHAK & TECSON, P.C. 30 S. WACKER DRIVE, STE. 2600, CHICAGO, IL 60606, (312) 444-9300 . THE JUDICIAL SALES CORPORATION One South Wacker Drive, 24th Floor, Chicago, IL 60606-4650 (312) 236-SALE You can also visit The Judicial Sales Corporation at www.tjsc.com for a 7 day status report of pending sales. CHUHAK & TECSON, P.C. 30 S. WACKER DRIVE, STE. 2600 CHICAGO, IL 60606 (312) 444-9300 Attorney Code. Case # 09 CH 50943 NOTE: Pursuant to the Fair Debt Collection Practices Act, you are advised that Plaintiff's attorney is deemed to be a debt collector attempting to collect a debt and any information obtained will be used for that purpose. 1320119
Pub: 11/4, 11/11, 11/18/10 (1805515)C

SKOKIE
IN THE CIRCUIT COURT OF COOK COUNTY, ILLINOIS COUNTY DEPARTMENT - CHANCERY DIVISION
GUIOANCE RESIOENTIAL
Plaintiff,
-v.-
IRFAN SHEIKH, et al
Defendant
10 CH 07698
NOTICE OF SALE
PUBLIC NOTICE IS HEREBY GIVEN that pursuant to a Judgment of Foreclosure and Sale entered in the above cause on September 8, 2010, an agent of The Judicial Sales Corporation, will at 10:30 AM on December 7, 2010, at the The Judicial Sales Corporation, One South Wacker Drive - 24th Floor CHICAGO, IL, 60606, sell at public auction to the highest bidder, as set forth below, the following described real estate: Commonly known as 7927 KILBOURN AVENUE, SKOKIE, IL 60076 Property Index No. 10-27-103-050 The real estate is improved with a brick house; detached 2 car garage. Sale terms: 25% down of the highest bid by certified funds at the close of the auction; The balance, including the Judicial sale fee for Abandoned Residential Property Municipality Relief Fund, which is calculated at the rate of $1 for each $1,000 or fraction thereof of the amount paid by the purchaser not to exceed $300, in certified funds, is due within twenty-four (24) hours. The subject property is subject to general real estate taxes, special assessments, or special taxes levied against said real estate and is offered for sale without any representation as to quality or quantity of title and without recourse to Plaintiff and in "AS IS" condition. The sale is further subject to confirmation by the court. Upon payment in full of the amount bid, the purchaser will receive a Certificate of Sale that will entitle the purchaser to a deed to the real estate after confirmation of the sale The property will NOT be open for inspection and plaintiff makes no representation as to the condition of the property. Prospective bidders are admonished to check the court file to verify all information. If this property is a condominium unit, the purchaser of the unit at the foreclosure sale, other than a mortgagee, shall pay the assessments and the legal fees required by The Condominium Property Act, 765 ILCS 605/9(g)(1) and (g)(4). If this property is a condominium unit which is part of a common interest community, the purchaser of the unit at the foreclosure sale other than a mortgagee shall pay the assessments required by The Condominium Property Act, 765 ILCS 605/18.5(g-1). IF YOU ARE THE MORTGAGOR (HOMEOWNER), YOU HAVE THE RIGHT TO REMAIN IN POSSESSION FOR 30 DAYS AFTER ENTRY OF AN ORDER OF POSSESSION, IN ACCORDANCE WITH SECTION 15-1701(C) OF THE ILLINOIS MORTGAGE FORECLOSURE LAW. For information, contact Plaintiff's attorney: CHUHAK & TECSON, P.C. 30 S. WACKER DRIVE, STE. 2600, CHICAGO, IL 60606, (312) 444-9300 . THE JUDICIAL SALES CORPORATION One South Wacker Drive, 24th Floor, Chicago, IL 60606-4650 (312) 236-SALE You can also visit The Judicial Sales Corporation at www.tjsc.com for a 7 day status report of pending sales. CHUHAK & TECSON, P.C. 30 S. WACKER DRIVE, STE. 2600 CHICAGO, IL 60606 (312) 444-9300 Attorney Code. Case # 09 CH 50943 NOTE: Pursuant to the Fair Debt Collection Practices Act, you are advised that Plaintiff's attorney is deemed to be a debt collector attempting to collect a debt and any information obtained will be used for that purpose. 1320119
Pub: 11/4, 11/11, 11/18/10 (1805515)C

RE JUDICIAL SALES

all information. If this property is a condominium unit, the purchaser of the unit at the foreclosure sale, other than a mortgagee, shall pay the assessments and the legal fees required by The Condominium Property Act, 765 ILCS 605/9(g)(1) and (g)(4). If this property is a condominium unit which is part of a common interest community, the purchaser of the unit at the foreclosure sale other than a mortgagee shall pay the assessments required by The Condominium Property Act, 765 ILCS 605/18.5(g-1). IF YOU ARE THE MORTGAGOR (HOMEOWNER), YOU HAVE THE RIGHT TO REMAIN IN POSSESSION FOR 30 DAYS AFTER ENTRY OF AN ORDER OF POSSESSION, IN ACCORDANCE WITH SECTION 15-1701(C) OF THE ILLINOIS MORTGAGE FORECLOSURE LAW. For information: Visit our website at http:\\service.atty-pierce.com. between the hours of 3 and 5 pm. PIERCE & ASSOCIATES, Plaintiff's Attorneys, One North Dearborn Street Suite 1300, CHICAGO, IL 60602. Tel No. (312) 476-5500. Please refer to file number PA1005152. THE JUDICIAL SALES CORPORATION One South Wacker Drive, 24th Floor, Chicago, IL 60606-4650 (312) 236-SALE You can also visit The Judicial Sales Corporation at www.tjsc.com for a 7 day status report of pending sales. PIERCE & ASSOCIATES One North Dearborn Street Suite 1300 CHICAGO, IL 60602 (312) 476-5500 Attorney File No.: PA1005152 Attorney Code. 91220 Case # 10 CH 07698 1319526
Pub: 11/4, 11/11, 11/18/10 (1805393)C

SKOKIE
IN THE CIRCUIT COURT OF COOK COUNTY, ILLINOIS COUNTY DEPARTMENT - CHANCERY DIVISION
NATIONSTAR MORTGAGE LLC; Plaintiff, vs. NICOLAE CRESTESCU AKA NICOLAE JOHN CRESTESCU; MORTGAGE ELECTRONIC REGISTRATION SYSTEMS, INC AS NOMINEE FOR CHICAGO FUNDING, INC., AN ILLINOIS CORPORATION; UNKNOWN HEIRS AND LEGATEES OF NICOLAE CRESTESCU, IF ANY; UNKNOWN OWNERS AND NONRECORD CLAIMANTS; Defendants,
09 CH 36756
PUBLIC NOTICE is hereby given that pursuant to a Judgment of Foreclosure entered in the above entitled cause on 8/25/2010, Intercounty Judicial Sales Corporation will on Tuesday, November 30, 2010, at the hour of 11 a.m. in their office at 120 West Madison Street, Suite 718A, Chicago, Illinois, sell to the highest bidder for cash, the following described property: P.I.N. 10-23-318-035-0000. Commonly known as 3907 CLEVELAND STREET, SKOKIE, IL 60076. The improvement on the property consists of a single family residence. If the subject mortgaged real estate is a unit of a common interest community, the purchaser of the unit other than a mortgagee shall pay the assessments required by subsection (g-1) of Section 18.5 of the Condominium Property Act. Sale terms: 25% down by certified funds, balance within 24 hours, by certified funds. No refunds. The property will NOT be open for inspection. Upon payment in full of the amount bid, the purchaser will receive a Certificate of Sale which will entitle the purchaser to a Deed to the premises after confirmation of the sale. For information: Visit our website at http://service.atty-pierce.com. Between 3 p.m. and 5 p.m. only. Pierce & Associates, Plaintiff's Attorneys, 1 North Dearborn Street, Chicago, Illinois 60602. Tel.No. (312) 476-5500. Refer to File Number 0917915. INTERCOUNTY JUDICIAL SALES CORPORATION Selling Officer, (312) 444-1122 1318457
Pub: 10/28, 11/4, 11/11/10 (1804592)C

FIND YOUR PERFECT PET IN THE CLASSIFIEDS

SKOKIE
IN THE CIRCUIT COURT OF COOK COUNTY, ILLINOIS COUNTY DEPARTMENT - CHANCERY DIVISION
U.S. BANK NATIONAL ASSOCIATION, AS TRUSTEE ON BEHALF OF THE LXS 2006-4N TRUST FUND Plaintiff, vs. PAULA KIORKIS; MORTGAGE ELECTRONIC REGISTRATION SYSTEMS, INC. AS NOMINEE FOR AMERICA'S WHOLESALE LENDER; 8030-8036 NORTH KNOX CONDOMINIUM ASSOCIATION; UNKNOWN HEIRS AND LEGATEES OF PAULA KIORKIS, IF ANY; UNKNOWN OWNERS AND NONRECORD CLAIMANTS; Defendants,
09 CH 35900
PUBLIC NOTICE is hereby given that pursuant to a Judgment of Foreclosure entered in the above entitled cause on 8/30/2010, Intercounty Judicial Sales Corporation will on Thursday, December 2, 2010, at the hour of 11 a.m. in their office at 120 West Madison Street, Suite 718A, Chicago, Illinois, sell to the highest bidder for cash, the following described property: P.I.N. 10-22-327-041-1004. Commonly known as 8030 KNOX AVENUE UNIT 2E, SKOKIE, IL 60076. The improvement on the property consists of a condominium residence. The purchaser of the unit other than a mortgagee shall pay the assessments and the legal fees required by subdivisions (g)(1) and (g)(4) of Section 9 of the Condominium Property Act. Sale terms: 25% down by certified funds, balance within 24 hours, by certified funds. No refunds. The property will NOT be open for inspection. Upon payment in full of the amount bid, the purchaser will receive a Certificate of Sale which will entitle the purchaser to a Deed to the premises after confirmation of the sale. For information: Visit our website at http://service.atty-pierce.com. Between 3 p.m. and 5 p.m. only. Pierce & Associates, Plaintiff's Attorneys, 1 North Dearborn Street, Chicago, Illinois 60602. Tel.No. (312) 476-5500. Refer to File Number 0925495. INTERCOUNTY JUDICIAL SALES CORPORATION Selling Officer, (312) 444-1122 318705
Pub: 11/4, 11/11, 11/18/10 (1805369)C

SKOKIE
IN THE CIRCUIT COURT OF COOK COUNTY, ILLINOIS COUNTY DEPARTMENT - CHANCERY DIVISION
CITIGROUP GLOBAL MARKETS REALITY, INC., ASSIGNEE OF MORTGAGE ELECTRONIC REGISTRATION SYSTEMS, INC., AS NOMINEE FOR ACCREDITED HOME LENDERS, INC.; Plaintiff, vs. ESTATE OF ALI GUZELDERE, UNKNOWN HEIRS OF ALI GUZELDERE, SANDRA GUZELDERE, ALBANY BANK AND TRUST COMPANY, N.A., UNDER MORTGAGE RECORDED AS DOCUMENT NUMBER 0608245125, NONRECORD CLAIMANTS, UNKNOWN TENANTS AND UNKNOWN OWNERS Defendants,
09 CH 41890
NOTICE OF SALE
PUBLIC NOTICE IS HEREBY GIVEN that pursuant to a Judgment of Foreclosure and Sale entered in the above entitled cause on August 27, 2010 Intercounty Judicial Sales Corporation will on Tuesday, November 30, 2010 at the hour of 11 a.m. in their office at 120 West Madison Street, Suite 718A, Chicago, Illinois, sell at public auction to the highest bidder for cash, as set forth below, the following described mortgaged real estate: P.I.N. 10-28-104-058. Commonly known as 5309 OAKTON STREET, SKOKIE, IL 60077. The mortgaged real estate is improved with a single family residence. If the subject mortgaged real estate is a unit of a common interest community, the purchaser of the unit other than a mortgagee shall pay the assessments required by subsection (g-1) of Section 18.5 of the Condominium Property Act. Sale terms: 10% down by certified funds, balance, by certified funds, within 24 hours. No refunds. The property will NOT be open for inspection. For information call Sales Clerk at Law Offices of Ira T. Nevel, 175 North Franklin Street, Chicago, Illinois 60606. (312) 357-1125. INTERCOUNTY JUDICIAL SALES CORPORATION Selling Officer, (312) 444-1122 1318463
Pub: 10/28, 11/4, 11/11/10 (1804593)C

SKOKIE
IN THE CIRCUIT COURT OF COOK COUNTY, ILLINOIS COUNTY DEPARTMENT - CHANCERY DIVISION
OCWEN LOAN SERVICING, LLC Plaintiff, vs. ALEX PLYAM; LORA PLYAM; NATALLIA PLYAM; DEVONSHIRE CONDOMINIUM ASSOCIATION; UNKNOWN HEIRS AND LEGATEES OF ALEX PLYAM, IF ANY; UNKNOWN OWNERS AND NON RECORD CLAIMANTS; Defendants,
10 CH 08059
PUBLIC NOTICE is hereby given that pursuant to a Judgment of Foreclosure entered in the above entitled cause on 10/7/2010, Intercounty Judicial Sales Corporation will on Tuesday, December 7, 2010, at the hour of 11 a.m. in their office at 120 West Madison Street, Suite 718A, Chicago, Illinois, sell to the highest bidder for cash, the following described property: P.I.N. 10-15-316-040-1012. Commonly known as 4735 GROVE STREET, UNIT 304, SKOKIE, IL 60076. The improvement on the property consists of a vacant condominium residence. The purchaser of the unit other than a mortgagee shall pay the assessments and the legal fees required by subdivisions (g)(1) and (g)(4) of Section 9 of the Condominium Property Act. Sale terms: 25% down by certified funds, balance within 24 hours, by certified funds. No refunds. The property will NOT be open for inspection. Upon payment in full of the amount bid, the purchaser will receive a Certificate of Sale which will entitle the purchaser to a Deed to the premises after confirmation of the sale. For information: Visit our website at http://service.atty-pierce.com. Between 3 p.m. and 5 p.m. only. Pierce & Associates, Plaintiff's Attorneys, 1 North Dearborn Street, Chicago, Illinois 60602. Tel.No. (312) 476-5500. Refer to File Number 1000699. INTERCOUNTY JUDICIAL SALES CORPORATION Selling Officer, (312) 444-1122 1320717
Pub: 11/4, 11/11, 11/18/10 (1805558)C

SKOKIE
IN THE CIRCUIT COURT OF COOK COUNTY, ILLINOIS COUNTY DEPARTMENT - CHANCERY DIVISION
WELLS FARGO BANK NA SUCCESSOR BY MERGER TO WELLS FARGO BANK SOUTHWEST, NA FKA WACHOVIA MORTGAGE FSB FKA WORLD SAVINGS BANK, FSB; Plaintiff, vs. AISHA IJAZ; AMIR RASHID; UNKNOWN OWNERS AND NONRECORD CLAIMANTS; Defendants,
10 CH 05149
PUBLIC NOTICE is hereby given that pursuant to a Judgment of Foreclosure entered in the above entitled cause on 8/30/2010, Intercounty Judicial Sales Corporation will on Friday, December 3, 2010, at the hour of 11 a.m. in their office at 120 West Madison Street, Suite 718A, Chicago, Illinois, sell to the highest bidder for cash, the following described property: P.I.N. 10-23-317-044-0000. Commonly known as 8110 HARDING AVENUE, SKOKIE, IL 60077. The improvement on the property consists of a single family residence. If the subject mortgaged real estate is a unit of a common interest community, the purchaser of the unit other than a mortgagee shall pay the assessments required by subsection (g-1) of Section 18.5 of the Condominium Property Act. Sale terms: 25% down by certified funds, balance within 24 hours, by certified funds. No refunds. The property will NOT be open for inspection. Upon payment in full of the amount bid, the purchaser will receive a Certificate of Sale which will entitle the purchaser to a Deed to the premises after confirmation of the sale. For information: Visit our website at http://service.atty-pierce.com. Between 3 p.m. and 5 p.m. only. Pierce & Associates, Plaintiff's Attorneys, 1 North Dearborn Street, Chicago, Illinois 60602. Tel.No. (312) 476-5500. Refer to File Number 0937245. INTERCOUNTY JUDICIAL SALES CORPORATION Selling Officer, (312) 444-1122 1318834
Pub: 11/4, 11/11, 11/18/10 (1805377)C

SKOKIE
IN THE CIRCUIT COURT OF COOK COUNTY, ILLINOIS COUNTY DEPARTMENT - CHANCERY DIVISION
WELLS FARGO BANK, N.A., AS TRUSTEE FOR CARRINGTON MORTGAGE LOAN TRUST, SERIES 2006-NC5 ASSET-BACKED PASS-THROUGH CERTIFICATES; Plaintiff, vs. THOMAS V. MORAN A/K/A THOMAS MORAN, SR.; THE LOTUS CONDOMINIUM ASSOCIATION; UNKNOWN HEIRS AND LEGATEES OF THOMAS V. MORAN, IF ANY; UNKNOWN OWNERS AND NON RECORD CLAIMANTS; Defendants,
08 CH 31296
NOTICE OF SALE
PUBLIC NOTICE IS HEREBY GIVEN that pursuant to a Judgment of Foreclosure and Sale entered in the above entitled cause on September 10, 2010 Intercounty Judicial Sales Corporation will on Monday, December 13, 2010 at the hour of 11 a.m. in their office at 120 West Madison Street, Suite 718A, Chicago, Illinois, sell at public auction to the highest bidder for cash, as set forth below, the following described mortgaged real estate: P.I.N. 10-21-119-099-1021. Commonly known as 8521 North Lotus Avenue, Unit 803, Skokie, IL 60077. The mortgaged real estate is improved with a condominium residence. The purchaser of the unit other than a mortgagee shall pay the assessments and the legal fees required by subdivisions (g)(1) and (g)(4) of Section 9 of the Condominium Property Act. Sale terms: 10% down by certified funds, balance, by certified funds, within 24 hours. No refunds. The property will NOT be open for inspection For information call the Sales Clerk at Plaintiff's Attorney, The Wirbicki Law Group, 33 West Monroe Street, Chicago, Illinois 60603. (312) 360-9455 W08-0570. INTERCOUNTY JUDICIAL SALES CORPORATION Selling Officer, (312) 444-1122 1322411
Pub: 11/11, 11/18, 11/25/10 (1807246)C

SKOKIE
IN THE CIRCUIT COURT OF COOK COUNTY, ILLINOIS COUNTY DEPARTMENT - CHANCERY DIVISION
DEUTSCHE BANK NATIONAL TRUST COMPANY, AS TRUSTEE FOR MORGAN STANLEY ABS CAPITAL I INC. TRUST 2006-WMC2; Plaintiff, vs. BEVERLY R. MENDEZ; GERTRUDE WILSON; ALBERT MENDEZ; UNKNOWN OWNERS AND NON-RECORD CLAIMANTS; Defendants,
09 CH 50923
NOTICE OF SALE
PUBLIC NOTICE IS HEREBY GIVEN that pursuant to a Judgment of Foreclosure and Sale entered in the above entitled cause on August 19, 2010 Intercounty Judicial Sales Corporation will on Monday, November 22, 2010 at the hour of 11 a.m. in their office at 120 West Madison Street, Suite 718A, Chicago, Illinois, sell at public auction to the highest bidder for cash, as set forth below, the following described mortgaged real estate: P.I.N. 10-23-402-041-0000. Commonly known as 3457 MAIN STREET, SKOKIE, IL 60076. The mortgaged real estate is improved with a single family residence. If the subject mortgaged real estate is a unit of a common interest community, the purchaser of the unit other than a mortgagee shall pay the assessments required by subsection (g-1) of Section 18.5 of the Condominium Property Act. Sale terms: 10% down by certified funds, balance, by certified funds, within 24 hours. No refunds. The property will NOT be open for inspection For information call Kara Findlay at Plaintiff's Attorney, Freedman Anselmo Lindberg LLC, 1807 West Diehl Road, Naperville, Illinois 60563-1890. (866) 402-8661. For Bidding instructions call (630) 453-6713 24 hours prior to sale. W09120052 INTERCOUNTY JUDICIAL SALES CORPORATION Selling Officer, (312) 444-1122 1319455
Pub: 10/28, 11/4, 11/11/10 (1804623)C

SKOKIE
IN THE CIRCUIT COURT OF COOK COUNTY, ILLINOIS COUNTY DEPARTMENT - CHANCERY DIVISION
US BANK NATIONAL ASSOCIATION, AS TRUSTEE FOR ASSET-BACKED PASS-THROUGH CERTIFICATES SERIES 2006-WFHE3 Plaintiff, vs. EVITA S. HOFMANN; EARL R. BERKSON; UNKNOWN HEIRS AND LEGATEES OF EVITA S. HOFMANN, IF ANY; UNKNOWN OWNERS AND NON RECORD CLAIMANTS; Defendants,
09 CH 10395
PUBLIC NOTICE is hereby given that pursuant to a Judgment of Foreclosure entered in the above entitled cause on 8/23/2010, Intercounty Judicial Sales Corporation will on Monday, November 29, 2010, at the hour of 11 a.m. in their office at 120 West Madison Street, Suite 718A, Chicago, Illinois, sell to the highest bidder for cash, the following described property: P.I.N. 10-22-321-034-0000. Commonly known as 8109 KENTON AVENUE, SKOKIE, IL 60076. The improvement on the property consists of a single family residence. Sale terms: 25% down by certified funds, balance within 24 hours, by certified funds. No refunds. The property will NOT be open for inspection. Upon payment in full of the amount bid, the purchaser will receive a Certificate of Sale which will entitle the purchaser to a Deed to the premises after confirmation of the sale. For information: Visit our website at http://service.atty-pierce.com. Between 3 p.m. and 5 p.m. only. Pierce & Associates, Plaintiff's Attorneys, 1 North Dearborn Street, Chicago, Illinois 60602. Tel.No. (312) 476-5500. Refer to File Number 0904054. INTERCOUNTY JUDICIAL SALES CORPORATION Selling Officer, (312) 444-1122 1318350
Pub: 10/28, 11/4, 11/11/10 (1804589)C

SKOKIE
IN THE CIRCUIT COURT OF COOK COUNTY, ILLINOIS COUNTY DEPARTMENT - CHANCERY DIVISION
WELLS FARGO BANK, NA Plaintiff, vs. PETER ZERVOPOULOS; MADISON PLACE CONDOMINIUM ASSOCIATION; MORTGAGE ELECTRONIC REGISTRATION SYSTEMS, INC.; CITIMORTGAGE, INC. Defendants,
10 CH 26866
NOTICE OF SALE
PUBLIC NOTICE IS HEREBY GIVEN that pursuant to a Judgment of Foreclosure and Sale entered in the above entitled cause on October 14, 2010 Intercounty Judicial Sales Corporation will on Thursday, December 16, 2010 at the hour of 11 a.m. in their office at 120 West Madison Street, Suite 718A, Chicago, Illinois, sell at public auction to the highest bidder for cash, as set forth below, the following described mortgaged real estate: P.I.N. 10-21-405-077-1159 (new); 10-21-405-060-0000 (old). Commonly known as 5155 West Madison Street, Unit 3-507, Skokie, IL 60077. The mortgaged real estate is improved with a condominium residence. The purchaser of the unit other than a mortgagee shall pay the assessments and the legal fees required by subdivisions (g)(1) and (g)(4) of Section 9 of the Condominium Property Act. Sale terms: 10% down by certified funds, balance, by certified funds, within 24 hours. No refunds. The property will NOT be open for inspection For information call Kara Findlay at Plaintiff's Attorney, Freedman Anselmo Lindberg LLC, 1807 West Diehl Road, Naperville, Illinois 60563-1890. (866) 402-8661. For Bidding instructions call (630) 453-6713 24 hours prior to sale. W10060076 INTERCOUNTY JUDICIAL SALES CORPORATION Selling Officer, (312) 444-1122 1322800
Pub: 11/11, 11/18, 11/25/10 (1807269)C

SKOKIE
IN THE CIRCUIT COURT OF COOK County, Illinois, County Department, Chancery Division.
First Chicago Bank & Trust, an Illinois State Bank, successor to Labe Bank, Plaintiff, vs. Sead Habibovic, an individual, Basrija Habibovic, an individual, Unknown Owners, and Non-Record Claimants, Defendants.
10CH 10377;
Sheriff's No. 100401-001F.
Pursuant to a Judgment made and entered by said Court in the above entitled cause, Thomas J. Dart, Sheriff of Cook County, Illinois, will on December 2, 2010, at 12 Noon in the hallway outside Room 701 of the Richard J. Daley Center, 50 West Washington Street, Chicago, Illinois, sell at public auction the following described premises and real estate mentioned in said Judgment: P.I.N.: 10-28-202-014-0000. Common Address: 4907 W. Oakton Street, Skokie, IL. Improvements: One story commercial building. Sale shall be under the following terms: The real estate shall be sold at public auction to the highest bidder; requiring payment not less than ten percent (10%) at the time of sale and the balance within twenty-four (24) hours plus interest at the statutory Judgment rate on any unpaid portion of the sale price from the date of sale to the date of payment. All payments of the amount bid shall be in certified funds payable to the "Sale Officer." Sale shall be subject to general taxes, special assessments, and any prior first mortgages. Premises will NOT be open for inspection. For information: Jeffrey Burns, Crowley Barrett & Karaba Ltd., Plaintiff's Attorneys, 20 S. Clark St., Suite 2310, Chicago, Illinois, 60603. Tel. No. (312) 726-2468. This is an attempt to collect a debt pursuant to the Fair Debt Collection Practices Act and any information obtained will be used for that purpose. I322126
Pub: 11/11, 11/18, 11/25/10 (1807188)C

SKOKIE
IN THE CIRCUIT COURT OF COOK COUNTY, ILLINOIS COUNTY DEPARTMENT - CHANCERY DIVISION
WELLS FARGO BANK, NA, SUCCESSOR-BY-MERGER TO WACHOVIA BANK, NA Plaintiff, vs. GHEORGHE SUCIU; D. SUCIU A/K/A DANIDA SUCIU; UNKNOWN HEIRS AND LEGATEES OF GHEORGHE SUCIU, IF ANY; UNKNOWN OWNERS AND NON RECORD CLAIMANTS; Defendants,
08 CH 46398
PUBLIC NOTICE is hereby given that pursuant to a Judgment of Foreclosure entered in the above entitled cause on 8/23/2010, Intercounty Judicial Sales Corporation will on Monday, November 29, 2010, at the hour of 11 a.m. in their office at 120 West Madison Street, Suite 718A, Chicago, Illinois, sell to the highest bidder for cash, the following described property: P.I.N. 10-27-310-011. Commonly known as 7425 KILBOURN AVENUE, SKOKIE, IL 60076. The improvement on the property consists of a single family residence. Sale terms: 25% down by certified funds, balance within 24 hours, by certified funds. No refunds. The property will NOT be open for inspection. Upon payment in full of the amount bid, the purchaser will receive a Certificate of Sale which will entitle the purchaser to a Deed to the premises after confirmation of the sale. For information: Visit our website at http://service.atty-pierce.com. Between 3 p.m. and 5 p.m. only. Pierce & Associates, Plaintiff's Attorneys, 1 North Dearborn Street, Chicago, Illinois 60602. Tel.No. (312) 476-5500. Refer to File Number 0830417. INTERCOUNTY JUDICIAL SALES CORPORATION Selling Officer, (312) 444-1122 1318347
Pub: 10/28, 11/4, 11/11/10 (1804587)C

SKOKIE
IN THE CIRCUIT COURT OF COOK COUNTY, ILLINOIS COUNTY DEPARTMENT - CHANCERY DIVISION
FIRST MIDWEST BANK; Plaintiff, vs. MERIDIAN ASSETS GROUP, L.L.C., JANI VARGA; WOJOIECH FILIP; EUROBANK MORTGAGE CORPORATION UNKNOWN OWNERS AND NON-RECORD CLAIMANTS; Defendants,
10 CH 19584
NOTICE OF SALE
PUBLIC NOTICE is hereby given that pursuant to a Judgment of Foreclosure entered in the above entitled cause on October 25, 2010, Intercounty Judicial Sales Corporation will on Thursday, December 16, 2010, at the hour of 11 a.m. in their office at 120 West Madison Street, Suite 718A, Chicago, Illinois, sell to the highest bidder for cash, the following described mortgaged real estate: Commonly known as 8220-8224 NORTH LINCOLN AVENUE, SKOKIE, ILLINOIS. P.I.N. 10-21-407-002-0000. The improvement on the property consists of a three attached, single-story, vacant office buildings. Sale terms: Bidders must present, at the time of sale, a cashier's or certified check for 10% of the successful bid amount. The balance of the successful bid shall be paid within 24 hours, by similar funds. The property will NOT be open for inspection. For information call Mr. Scott H. Kenig at Randall & Kenig LLP, 455 North City Front Plaza Drive, NBC Tower, Chicago, Illinois 60611. (312) 822-0800. INTERCOUNTY JUDICIAL SALES CORPORATION Selling Officer, (312) 444-1122 1322797
Pub: 11/11, 11/18, 11/25/10 (1807267)C

TO PLACE A CLASSIFIED AD CALL 847-998-3400

MARKETPLACE

AUCTION SALES

ANTIQUE AUCTION!
Tues, Nov. 16, 3:00 – 10:30 PM 7232 N. Western Ave., Chgo.

Fine West Suburban Estate & Other Estates & Consignments! Includes: 2 Rookwood Artist Signed Vases (1 Vellum Scene); Lg. Art Deco Marble & Metal Sculpture; Bronzes; Lg. Alabaster Carved Figural Lamp; Antq. Furniture; Slag Glass Lamps; Ivory Chess Set; Sterling Items; Oriental Rugs, Lg. & Small; Fine Oil Paintings; 50's/60's Modern Furniture; Glass; Porcelain; Pottery; China; Many Guitars & Other Musical Instruments; Lamps; Ornate Lighting Fixtures, Mirrors & Sconces; Leaded Glass Windows; Jewelry Inc. Many Gold Rings w/Diamonds, Rubies, Sapphires, etc.; Silver Jewelry; Costume Jewelry; Coins, Inc. Gold Coins; Morgan & Peace Silver Dollars (Many Unc. & Hi Grade), Asst. U.S. Coins, Foreign Coins & More. Also, Many Nice Antique Items, Yet to be Unpacked... Over 700 Lots, Most Sold with No Reserves!

Preview: Mon., Nov. 15, 3:30-7:30 PM & 1 Hour Before Sale. Full Listing & Photos at: www.directauction.com Seeking Quality Estates & Consignments! DIRECT AUCTION GALLERIES 773-465-3300

GARAGE/HOUSE SALES

BROOKFIELD 4401 PRAIRIE, NOV. 12,13,14 9-3, FULL HOUSE! LOTS OF DOLLS OLD & NEW, SPORTS CARDS, JEWELRY, TRAINS, OLD X-MAS, MANY GREAT OLD COLLECTIBLES. SEEWWW.ESTATESALES.NET

Clarendon Hills Moving Sale BR sets; antq brass bed; sofas; antq bombay chest; Dresden chandelier & antq mantle clock; Chickering spinet piano; Drexel desk; picts; Rattan sofa & chaise; clctbl plates; pooltbl; tools; outdoor furn; kitchen items; crib and toys; Kachina dolls; AND MUCH, MUCH MORE! Fri 11/12 Only: 8-4. 317 Ridge.

Rummage SALE
DEERFIELD 1959 N. Waukegan Rd, Nov 11, 13 & 14: 9-3, On Waukegan Rd between Deerfield Rd and Half Day Rd. Sale is in the Deerfield H.S. cafeteria, enter in the back of the school. 100 Family Rummage Sale. Restocked every day. Videos & Games, Clths, Bks, Applis, TV, DVD player, Cmptrs, Toys, Sports & Exercise equip, Furn, Holiday decorations, Jwlry, Linens, Art, House wares, bikes & MUCH MORE. Donated items may be dropped off on Wed, Nov 10: 4-8pm behind school at the cafeteria entrance. Sale is 9-3pm each day. Early admission on Thurs starting at 8 AM with a $20 donation (free with active military ID). $5 bag sale on remaining items 1-3 Sunday. All proceeds go to help the homeless

ESTATE SALE - Furniture, Household Goods, Tools and more. Friday & Saturday, 9am-3pm. 3433 N. Orange, Chicago.

Glencoe-Estate Sale! Every Sat/Sun/Mon, 10-10p thru 11/14 To view: www.111Hogarth.com All in pix+MORE! 111 Hogarth Ln Inc Ferrari, art, clths, books, CDs, grill, exer/ofc eqp+more ALL MUST GO! 847-835-0660

TO PLACE A CLASSIFIED AD CALL 847-998-3400

GARAGE/HOUSE SALES

GLENVIEW 1623 Glenwood Ave. Nov.13th, 8a-3p. North of Lake Ave Waukegan Rd. Glenwood Ave is the St NAPA auto parts store. Children's clothes, toys, printers, Body Solid home weight machine, bicycles, turn, office, telephone equip., file cabinets.

GLENVIEW - 2441 Rebecca Ln. Friday & Saturday, Nov. 12 & 13, 9-3pm WOW! Loads of vintage jewelry, bags and smalls and much more!

GLENVIEW- Multi Family Garage Sale! Fri & Sat 9-3, 1739 Delogier Dr. Something for everyone, household goods, furniture, etc.

HINSDALE
27 E Birchwood Ave, Fri 9-2, Sat 9-12, N of Ogden, off N Washington, Humidifiers, bikes, microwave, games, furniture, home appliances, lawnmower, picnic table, Nautilus equip, toys, more

Lake Forest, 1344 Burr Oak Rd. High quality, La-Z-Boy sectional w/ queen sleeper, Ralph Lauren armoire, Ethan Allen chair, misc furn, cash & carry, 1 day only, Saturday November 13, 9-2pm

ESTATE SALE

NORRIDGE 7329 W. Montrose, Fri & Sat, Nov 12 & 13, 9-3. Furniture, Vintage & Modern, sec. sofa, loveseat, lamps, housewores, living rm tables, dinettes, more!

Northbrook Rummage Sale at Cancer Wellness Center, 215 Revere. Sun, Nov 14: 11-3. Clothing, Jewelry, Household Items, And Electronics

WESTERN SPRINGS 5120 ELLINGTON, SAT 9-3, DESKS, BOOKS, BEDS, COLLECTIBLES, SEE WWW.ESTATESALES.NET

WANTED TO BUY

WANTED HOME STEREO Equip. & Records, 33s-45s-78s Will pick-up Cash 847-266-0190

WANTED Stereo Equipment tube, solid-state, vintage or newer. Cash paid 847-942-5218

AUTOMOTIVE

AUTOMOBILES WANTED

CASH FOR JUNK CARS Free Pick-Up. Same day Service. Call 708-804-2228

LEGAL NOTICES

ASSUMED NAME

ASSUMED NAME
Notice is hereby given, pursuant to "An Act in relation to the use of an Assumed Business Name in the conduct or transaction of Business in the State," as amended, that a certification was filed by the undersigned with the County Clerk of Cook County. File No. D10123954 on November 1, 2010. Under the Assumed Name of CARGO DRIVE PARTNER at 3800 Bayside Dr., St 4, Palatine, IL 60074. The true name(s) and residence address of the owner(s) Stanislav Krulov, 3800 Bayside Dr., St 4, Palatine, IL 60074.
Pub: 11/4, 11/11, 11/18/10 (1806497)C

ASSUMED NAME
Notice is hereby given, pursuant to "An Act in relation to the use of an Assumed Business Name in the conduct or transaction of Business in the State," as amended, that a certification was filed by the undersigned with the County Clerk of Cook County. File No. D10123951 on November 1, 2010. Under the Assumed Name of DIK-PARI & ASSOCIATES at 521 W. Dempster, Ste 1-S, Mount Prospect, IL 60056. The true name(s) and residence address of the owner(s) Dinko Dinev, 521 W. Dempster, Ste 1-S, Mount Prospect, IL 60056.
Pub: 11/4, 11/11, 11/18/10 (1806487)C

ASSUMED NAME
Notice is hereby given, pursuant to "An Act in relation to the use of an Assumed Business Name in the conduct or transaction of Business in the State," as amended, that a certification was filed by the undersigned with the County Clerk of Cook County. File No. D10123796 on October 20, 2010. Under the Assumed Name of BB Remodeling at 382 Oak Trails Rd., Apt 301, Des Plaines, IL 60016. The true name(s) and residence address of the owner(s) Bayonmunkh Bold, 382 Oak Trails Rd., Apt 301, Des Plaines, IL 60016.
Pub: 11/4, 11/11, 11/18/10 (1806454)C

ASSUMED NAME
Notice is hereby given, pursuant to "An Act in relation to the use of an Assumed Business Name in the conduct or transaction of Business in the State," as amended, that a certification was filed by the undersigned with the County Clerk of Cook County. File No. D10123942 on November 1, 2010. Under the Assumed Name of CUSTOM HOUSE WINE MERCHANTS at 6600 W. Howard, Niles, IL 60714. The true name(s) and residence address of the owner(s) Steven Hirsch, 2313 Cherry Lane, Northbrook, IL 60062.
Pub: 11/4, 11/11, 11/18/10 (1806440)C

ASSUMED NAME
Notice is hereby given, pursuant to "An Act in relation to the use of an Assumed Business Name in the conduct or transaction of Business in the State," as amended, that a certification was filed by the undersigned with the County Clerk of Cook County. File No. D10123793 on October 20, 2010. Under the Assumed Name of The Borne Company at 832 West Superior, Suite 301, Chicago, IL 60642. The true name(s) and residence address of the owner(s) Keegan Bonebrake, 832 West Superior, Suite 301, Chicago, IL 60642.
Pub: 11/4, 11/11, 11/18/10 (1806426)C

ASSUMED NAME
Notice is hereby given, pursuant to "An Act in relation to the use of an Assumed Business Name in the conduct or transaction of Business in the State," as amended, that a certification was filed by the undersigned with the County Clerk of Cook County. File No. D10123896 on October 27, 2010. Under the Assumed Name of JOZEF MASONRY at 8647 1/2 W. Foster, Apt. 2C, Chicago, IL 60656. The true name(s) and residence address of the owner(s) Jozef Skrzyniarz, 8647 1/2 W. Foster, Apt. 2C, Chicago, IL 60656.
Pub: 11/4, 11/11, 11/18/10 (1806247)C

ASSUMED NAME
Notice is hereby given, pursuant to "An Act in relation to the use of an Assumed Business Name in the conduct or transaction of Business in the State," as amended, that a certification was filed by the undersigned with the County Clerk of Cook County. File No. D10123894 on October 27, 2010. Under the Assumed Name of LECH ZIEBA CONSTRUCTION at 264 W. Strong St., Wheeling, IL 60090. The true name(s) and residence address of the owner(s) Leszek M. Zieba, 264 W. Strong St., Wheeling, IL 60090.
Pub: 11/4, 11/11, 11/18/10 (1806244)C

ASSUMED NAME
Notice is hereby given, pursuant to "An Act in relation to the use of an Assumed Business Name in the conduct or transaction of Business in the State," as amended, that a certification was filed by the undersigned with the County Clerk of Cook County. File No. D10123809 on October 20, 2010. Under the Assumed Name of Inner Voyaging at 2426 West Greenleaf Avenue, Apt 1, Chicago, IL 60645-3323. The true name(s) and residence address of the owner(s) Paige Temple, 2426 West Greenleaf Avenue, Apt 1, Chicago, IL 60645-3323.
Pub: 11/4, 11/11, 11/18/10 (1806162)C

AUCTIONS

NOTICE OF PUBLIC SALE OF PERSONAL PROPERTY
Notice is hereby given that pursuant to Section 4 of the Self-Service Storage Facility Act, State of Illinois, the undersigned PS Orangeco, Inc. and will conduct sale(s) by competitive bidding on November 26, 2010 at 10:20 a.m. On the premise where said property has been stored, and which are located at Public Storage, property #08062, 3501 W. Touhy Ave., Lincolnwood, IL 60712-2730, Telephone 847-674-5302 Fax # 847-329-0315. The personal property is described below. In the matters of:

Space #	Occupant	Contents
3166	Carlos Delacruz	Tools, boxes, bags
3137	Melissa Dominguez	Bags, boxes, furniture
2208	Andrea Parral	Boxes, bags, totes
1062	Chantel Frye	Boxes, bags, totes

Purchases Must Be Made With Cash Only And Paid For At The Time Of Sale. All Goods Are Sold As Is And Must Be Removed At The Time Of Purchase. Sale Is Subject To Adjournment.
Pub: 11/11, 11/18/10(1806960) C

NOTICE OF PUBLIC SALE OF PERSONAL PROPERTY
Notice is hereby given that pursuant to Section 4 of the Self-Service Storage Facility Act, State of Illinois, the undersigned, PS Orangeco, Inc. and will conduct sale(s) by competitive bidding on November 29, 2010, at 10:10 a.m., on the premise where said property has been stored, and which are located at Public Storage, PS Orange Co.Inc, 1512 W. Jarvis, Chicago, IL 60626, the personal property described below. In the matters of:

Unit #	Name	Contents
133	Anna Nettles	Boxes,bags
264	Monique Lewis	Table, box
255	Angela Hood	Boxes, bags, totes
021	Russell Malbrough	Boxes, furniture
235	Tyrone Taylor	Boxes, bags, totes
194	Joseph Paul	Boxes, bags
083	Yvonne Thomas	Boxes, bags, totes
047	Clarisa Oliveros Nunez	TV , boxes, bags

Purchases must be made with cash only and paid for at the time of sale. All goods are sold as is and must be removed at the time of purchase. Sale is subject to adjournment.
(1806728) Pub:11/11, 11/18/10C

NOTICE OF PUBLIC SALE OF PERSONAL PROPERTY
Notice is hereby given that pursuant to Section 4 of the Self-Service Storage Facility Act, State of Illinois, the undersigned PS Orangceco, Inc. and will conduct sale(s) by competitive bidding on: 11/26/10 at 10:40AM On the premise where said property has been stored, and which are located at Public Storage Property # 22339, 5838 N. Pulaski, Chicago, IL 60646 Telephone # 773-539-9547 Fax # 773-539-4325 The personal property is described below. In the matters of:

Space #	Occupant	Contents
A027	Lyzanne trevino	Desk, boxes
A067	Jetzabel Esparza	Boxes, bags, totes
A264	Stephen Lisowski	Furniture, bag, boxes
B122	Michael Psimis	Boxes, bags, bike
B123	David Williamson	Boxes, bags
D069	Casey Mazur	Boxes, totes
E005	Jason Coy	Boxes, bags

Purchases must be made with cash only and paid for at the time of sale. All goods are sold as is and must be removed at the time of purchase. Sale is subject to adjournment.
(1807148) Pub: 11/11, 11/18/10 C

NOTICE OF PUBLIC SALE OF PERSONAL PROPERTY
Notice is hereby given that pursuant to Section 4 of the Self Storage Facility Act, State of Illinois, the undersigned, PS Orangeco, Inc. and will conduct sale(s) by competitive bidding on November 26, 2010 at 10:10 A.M. on the premises where said property has been stored, and which are located at Public Storage/PS OrangeC., Inc. o 8050 McCormick, Skokie, IL 60076, the personal property described below. In the matters of:

Space#	Occupant	Contents
A021	John Jones	Furniture, tools
A049	Quinetta Birge	Boxes,bags, totes
A130	Douglas Outlaw	Books, boxes, bags, totes
A167	Anthony Martin	Bedding, boxes, bags, totes
C019	Rosemary Huynh	Boxes, bags, totes, furniture
D101	Cathy Hareas	Boxes, bags, totes
E006	Wayne Young	Boxes, bags, totes
F014	Jose Milan	Boxes, bags, totes, furniture

Purchases Must Be Made With Cash Only And Paid For At The Time Of Sale. All Goods Are Sold As Is And Must Be Removed At The Time Of Purchase. Sale Is Subject To Adjournment.
(1806434) Pub:11/11, 11/18/10 C

NOTICE OF PUBLIC SALE OF PERSONAL PROPERTY
Notice is hereby given that pursuant to Section 4 of the Self-Service Storage Facility Act, State of Illinois, the undersigned, PS Orangeco,Inc. and will conduct sale(s) on November 26, 2010 at 10:30 A.M. on the premise where said property has been stored, and which are located at Public Storage/PS Orange Co. Inc. ,6460 N. Lincoln Ave., Lincolnwood, IL 60712 the personal property described below. In the matters of:

Space	Occupant	Contents
4	Kevin Price	Boxes, bags, totes, furniture
5020	Sharon Dole	Bedding, boxes, totes
4094	Scott McAllister	Boxes, bags, totes
6059	Lloara Wixon	Boxes, bags, totes
3076	Derek Roberts	Bedding,boxes,bags
6103	Marilyn Alvarez	Boxes, bags, furniture
3117	Sally Petrovic	Boxes, electronics, furniture
4013	Geoff Tate	Boxes, bags, totes
1	Dennis Ciobanica	Boxes, bags, totes, tools
4139	Merl St. James	Bedding,boxes, electronics

Purchases Must Be Made With Cash Only And Paid For At The Time Of Sale. All Goods Are Sold As Is And Must Be Removed At The Time Of Purchase. Sale Is Subject To Adjournment.
(1806414) Pub:11/11, 11/18/10 C

FIND YOUR PERFECT APARTMENT IN THE CLASSIFIEDS

SUBSCRIBE TODAY. CALL 847-486-9300

NOTICE OF PUBLIC SALE OF PERSONAL PROPERTY
Notice is hereby given that pursuant to Section 4 of the Self-Service Storage Facility Act, State of Illinois, the undersigned, PS Orangeco, Inc. and will conduct public sale(s) by competitive bidding on November 29, 2010 at 10:00 A.M., on the premise where said property has been stored, and which are located at Public Storage 2101 W. Howard, Chicago, IL 60645. The personal property described below, in the matters of:

Space #	Occupant	Contents
0005	Steinmann Ashley	Furniture, boxes
0090	Young Loretta	Furniture, boxes
0172	Ononogbo Bobby	Furniture, boxes
1048	Groce Cheryl	Furniture, boxes
1056	Barnes Shirley	Boxes, bags
2001	Gillis Anita	Boxes, bags
2010	Myvett Paul	Bedding, furniture
2091	Burnett George	Boxes, bags
2153	Coleman Shawinna	Boxes, bags
2203	Hudson Antaiwn	Furniture, boxes
3108	Yang Colleen	Bags, furniture
3176	Mcdaniel Janette	Boxes, bags
3190	Collins Ted	Clothing, boxes
3191	Lodwick Malcolm K.	Furniture, boxes
4059	Brider Felicia	Furniture, boxes
4099	Durrani Mohammed	Bag, clothing
5016	Simmons Julie	Boxes,totes
5039	Smith Deneliya	Furniture, boxes

Purchases must be made with cash only and paid for at the time of sale. All goods are sold as is and must be removed at the time of the purchase. Sale is subject to adjournment.
(1807056) Pub:11/11, 11/18/10 C

NOTICE OF PUBLIC SALE OF PERSONAL PROPERTY
Notice is hereby given that pursuant to Section 4 of the Self-Service Storage Facility Act, State of Illinois, the undersigned PS Orangceco, Inc. will conduct sale(s) by competitive bidding on: 11/29/10 at 10:30AM On the premise where said property has been stored, and which are located at Public Storage Property # 23404, 5643 N. BROADWAY, CHICAGO, IL 60660, Telephone # 773-784-8416 Fax # 773-784-8416 The personal property is described below. In the matters of:

Space #	Occupant	Contents
0008	Barbara Johnson	Boxes, bags, totes
0015	Bryan Kurita	Boxes, bags, totes
1007	Igor Presman	Boxes, bags, totes
1037	Fanta Sheriff	Boxes, bags, totes
1118	Julia Renner	Boxes, bags, totes
2176	Christopher Ruouse	Boxes, bags, totes
2244	Albert Thomas	Boxes, bags, totes
2263	Sheri Jenkins	Boxes, bags, totes
3365	Gabrielle Green	Boxes, bags, totes
3444	Jermaine Greer	Boxes, bags, totes
3414	Emerson Egbebu	Boxes, bags, totes
3477	James Johnson	Boxes, bags, totes
3495	Raphael White	Boxes, bags, totes
B183	Roger Jackson	Boxes, bags, totes
B188	Steven Dalporto	Boxes, bags, totes
B215	Terrence Chillis	Boxes, bags, totes
B222	William H. Covington	Boxes, bags, totes
B233	Connie Carter	Boxes, bags, totes
B245	Matt Berkowitz	Boxes, bags, totes
C356	Tyrone Murray	Boxes, bags,totes
C382	Jeremy Duer	Boxes, bags, totes
C389	Angela Eze	Boxes, bags, totes
C407	Yosef Ganges	Boxes, bags, totes

Purchases must be made with cash only and paid for at the time of sale. All goods are sold as is and must be removed at the time of purchase. Sale is subject to adjournment.
Pub:11/11, 11/18/10 (1807282)C

NOTICE OF PUBLIC SALE OF PERSONAL PROPERTY
Notice is hereby given that pursuant to Section 4 of the Self-Service Storage Facility Act, State of Illinois, the undersigned, PS Orangeco, Inc. and will conduct sale(s) by competitive bidding on November 29, 2010 at 10:20 a.m. on the premise where said property has been stored, and which are located at Public Storage,PS Orange Co.Inc, 5733 North Broadway St., Chicago, IL 60660-4301, the personal property described below. In the matters of:

SPACE	OCCUPANT	CONTENTS
0010	Joann Breibogel	Bags, totes, furniture
0014	Ebonee McClure	Bags, totes, furniture
0059	Waver L. Franklin	Bags, totes, furniture
0138	Carlton Ashley	Bags totes, furniture
0149	Adrian Plummer	Bags, totes, furniture
0164	Robert Anderson	Bags, totes, furniture
0165	Scott Lang	Bags, totes, furniture
0182	Heidi Regard	Bags, totes, furniture
0243	Jessica Cone	Bags, totes, furniture
0276	Michael Jackson	Bags, totes, furniture
0279	Michael Annoh	Bags, totes, furniture
0286	Albert McDonald	Bags, totes, furniture
0400	Michael Carlins	Bags, totes, furniture
0705	Johari Larosa	Bags, totes, furniture

Purchases must be made with cash only and paid for at the time of sale. All goods are sold as is and must be removed at the time of purchase. Sale is subject to adjournment.
(1806431) Pub:11/11, 11/18/10 C

TO PLACE A CLASSIFIED AD CALL 847-998-3400

SUBSCRIBE TODAY. CALL 847-486-9300

NOTICE OF PUBLIC SALE OF PERSONAL PROPERTY
Notice is hereby given that pursuant to Section 4 of the Self-Service Storage Facility Act, State of Illinois, that PS Orangeco, Inc. will conduct sale(s) by competitive bidding on November 26, 2010 at 12:00 p.m. On the premises where said property has been stored, and which are located at Public Storage, 20 E. University Dr., Arlington Heights, IL 60004, the personal property described below. In the matters of:

Space#	Occupant	Contents
096	Robert Perez	Bedding, clothing, boxes, bags, totes, furniture
202	Hal Shore	Bedding, clothing, boxes, bags, totes
215	Rochelle Morgan	Boxes, bags, totes

Purchases must be made with cash only and paid for at the time of sale. All goods are sold as is and must be removed at the time of purchase. Sale is subject to adjournment.
Pub: 11/11, 11/18/10 C (1805364) C

NOTICE OF PUBLIC SALE OF PERSONAL PROPERTY
Notice is hereby given that pursuant to Section 4 of the Self-Service Storage Facility Act, State of Illinois, that PS Orangeco, Inc. will conduct sale(s) by competitive bidding on November 26, 2010, at 11:00 A.M., on the premise where said property has been stored, and which are located at Public Storage/PS Orange Co. Inc, 1916 N. Elston, Chicago, IL 60642. Phone 773-227-3114, fax 773-227-3253.

Space	Occupant	Contents
A185	Christopher Marx	Boxes,totes, furniture
A208	Bernhard Groth	Boxes, totes, furniture
A234	Duane Thompson	Boxes, bags, totes
A243	Ruby S. May	Tools
A268	Jacqueline Hall	Boxes, totes, furniture
A283	Stormy Tomsett-Jackson	Boxes, totes, furniture
A292	Joel Brilliant	Boxes, totes, furniture
A314	Hazel Reese	Boxes, totes, electronics
A359	Luis Rosado Jr.	Furniture
A399	Timothy Powell	Boxes, furniture
A448	Jack Safiarski	Boxes, furniture
A463	James Skeets	Boxes, furniture
A465	Jeremiah Reeves	Boxes, bags
A468	Karen Wissell	Boxes, bags
A474	Kerry Bolger	Boxes, furniture
A496	Jennifer Smetters	Boxes, bags
A505	Ruben Legorreta	Boxes, furniture
B004	George Christos	Office equipment
B008	Karina Caulfield	Office equipment
C064	Janet Cavallero	Boxes, furniture
C067	CJ Zuponcich	Boxes, furniture
C140	Darlene Pavlik	Boxes, furniture
C143	Rachel Sierra	Bags, totes
D566	Mary Suma	Boxes, furniture
D567	Ivan Coriano	Electronics, toys
D598	Rob Criscione	Clothing, boxes
D733	Michael Kammarman	Furniture
D741	Diane Kollath	Boxes, totes
D765	Christine Dickman	Totes
D774	Ronald Seals	Furniture

Purchases must be made with cash only and paid for at the time of sale. All goods are sold as is and must be removed at the time of the purchase. Sale is subject to adjournment. Pub: 11/11, 11/18/10 (1805337)C

NOTICE OF PUBLIC SALE OF PERSONAL PROPERTY
Notice is hereby given that pursuant to Section 4 of the Self-Service Storage Facility Act, State of Illinois, the undersigned PS Orangeco, Inc., will conduct sale(s) by competitive bidding on November 29, 2010 at 12:15 P.M. on the premise where said property has been stored, and which are located at Public Storage, PS Orange Co., 1414 S. Wabash, Chicago, IL 60605 the personal property described below. In the matters of:

Space#	Occupant	Contents
0021	Tammika Shedd	Boxes
0006	Tracey Beverly	Electronics, totes
C2002	Gail Wilson	Furniture, boxes
B1065	Debbie Dale	Furniture, boxes
C2074	Janice Allen	Furniture, boxes
B1048	Lisa Wiggins	Furniture, boxes
G6141	Nomathemba Nyovane	Totes, boxes
F5090	Richard Florence	Tools, boxes
D3021	Tim Johnson	Furniture, boxes
0016	Sean Allen	Furniture, boxes
F5131	Tony Henderson	Boxes
E4115	Ingrid Roedler	Boxes
0032	Thaddeus Williams	Boxes
C2017	Charmelle Dukes	Furniture, totes
C2057	Donald Mason	Boxes
C2018	Clifford Krauthaus	Furniture, tools
C2021	Clifford Krauthaus	Furniture, tools
C2029	Clifford Krauthaus	Furniture, tools
0096	Carol Krauthaus	Furniture, tools
G6116	Deborah Jamerson	Boxes
0037	Melody Frazier	Furniture, boxes
D3068	Regina Woods	Boxes
0031	Gilbert Long Jr.	Boxes, totes
H7004	Charlise Williams	Electronics, boxes
F5044	Tomika Black	Boxes
H7094	Gladys Jones	Furniture, boxes
C2025	Jeff Morrow	Totes
E4003	Kimberly Lancaster	Furniture
H7123	Redmon Wilson	Boxes
G6091	Stacey Haughton	Boxes, totes
F5133	Sarah Harper	Boxes
G6044	Angela Rivers	Boxes
H7069	Milo Bosh	Totes, boxes
E4146	Rowelonda Hooks	Boxes
D3029	Matthew Wilkins	Furniture, boxes
C2064	Rose Seaton	Boxes
G6055	Rita Hur	Boxes
B1040	R.J. Dale Advertising	Boxes
G6038	Tracey Adams	Totes, tools
D3043	Chiquita Eubonks	Furniture, boxes
F5019	Dale Caridine	Furniture, boxes
C2047	Alvin Lowe	Electronics, boxes
E4066	Bessie Wheat	Boxes
G6076	Steven Dean	Totes, boxes
H7102	Cheryl Fitzpatrick	Bike, totes

Purchases must be made with cash only and paid for at the time of sale. All goods are sold as is and must be removed at the time of purchase. Sale is subject to adjournment.
(1805855) Pub:11/11, 11/18/10 C

ASSUMED NAME

ASSUMED NAME
Notice is hereby given, pursuant to "An Act in relation to the use of an Assumed Business Name in the conduct or transaction of Business in the State," as amended, that a certification was filed by the undersigned with the County Clerk of Cook County. File No. D10123990on November 4, 2010. Under the Assumed Name of
Richard 100
at 238 S. Anita. OesPlaines, IL. 60016. The true name(s) and residence address of the owner(s) are:
Richard Wojciechowski. 238 S. Anita. OesPlaines. IL. 60016.
Pub: 11/11. 11/18. 11/25/10
(1807381)Cs

ASSUMED NAME
Notice is hereby given, pursuant to "An Act in relation to the use of an Assumed Business Name in the conduct or transaction of Business in the State," as amended, that a certification was filed by the undersigned with the County Clerk of Cook County. File No. D10123982 on November 3, 2010. Under the Assumed Name of
J. Blanton Plumbing
at 7247 N. Western Ave.. Chicago. IL 60645. The true name(s) and residence address of the owner(s) Jack I. Blanton Jr.. 4806 Tufty Ct.. Richmond, IL 60071.
Pub: 11/11. 11/18. 11/25/10
(1807371)Cs

ASSUMED NAME
Notice is hereby given, pursuant to "An Act in relation to the use of an Assumed Business Name in the conduct or transaction of Business in the State," as amended, that a certification was filed by the undersigned with the County Clerk of Cook County. File No. D10123951 on November 1, 2010. Under the Assumed Name of
OMEGA-1
at 2841 N. McVicker Ave., Chicago. IL 60634. The true name(s) and residence address of the owner(s) Igor Karlukov. 2841 N. McVicker Ave., Chicago. IL 60634.
Pub: 11/11. 11/18. 11/18/10
(1806492)C

ASSUMED NAME
Notice is hereby given, pursuant to "An Act in relation to the use of an Assumed Business Name in the conduct or transaction of Business in the State," as amended, that a certification was filed by the undersigned with the County Clerk of Cook County. File No. D10123946 on November 1, 2010. Under the Assumed Name of
SCOTT SALES AGENCY
at 350 S. WeGo Trail. Mt. Prospect. IL 60056. The true name(s) and residence address of the owner(s) Russell Scott Stratton. 350 S. WeGo Trail. Mt. Prospect. IL 60056.
Pub: 11/4. 11/11. 11/18/10
(1806600)C

TO PLACE YOUR GARAGE SALE AD, CALL 847-998-3400

FIND YOUR PERFECT APARTMENT IN THE CLASSIFIEDS

NOTICE OF PUBLIC SALE OF PERSONAL PROPERTY
Notice is hereby given that pursuant to Section 4 of the Self-Service Storage Facility Act. State of Illinois. the undersigned PS Oranageo. Inc.. will conduct sale(s) by competitive bidding on November 29. 2010. at 11:30A.M.. on the premise where said property has been stored. and which are located at Public Storage. 947 W. Van Buren St.. Chicago. IL 60607. Phone 312-421-0049. fax 312-563-1065.
Space # Occupant Contents
463 Michael Allen Boxes. tools
421 Jamie Hamblin Totes. boxes
328 Marvin Morgan Boxes. furniture
631 Frances Ryan Furniture. boxes
652 Lamel Williams Electronics. boxes
767 Lizzie Hall Furniture. boxes
535 Joseph Ford Appliances. boxes
525 Derryck Davis Appliances. boxes
343 Charlene Watson Furniture. boxes
334 Shirley Alexander Furniture. boxes
226 David Seay Jr. Electronics. furniture
0015 Larry Hicks Electronics. furniture
0118 Jaslin Hinton Bedding. tools
Purchases must be made with cash only and paid for at the time of sale. All goods are sold as is and must be removed at the time of the purchase. Sale is subject to adjournment.
(1805318) Pub: 11/11. 11/18/10 C

NOTICE OF PUBLIC SALE OF PERSONAL PROPERTY
Notice is hereby given that pursuant to Section 4 of the Self-Service Storage Facility Act. State of Illinois. the undersigned PS Oranageo. Inc.. will conduct sale(s) by competitive bidding on November 29. 2010. at 10:30 a.m. on the premise where said property has been stored. and which are located at Public Storage. 5400 N. Nagle Ave.. Chicago. IL 60656 the personal property described below. In the matters of:
SPACE OCCUPANT CONTENTS
1053 Joseph Wilson Boxes. bags. totes
A036 Barbara Figueroa Boxes. electronics
A097 Jeremy Miller Boxes. furniture
A055 Daniel Stewart Boxes. furniture. tools
A063 Arturo Alvarez Boxes. furniture
B012 Peter Seidmeier Boxes. furniture
B035 Michael Evans Boxes. electronics
B036 Miguel Padilla Boxes. furniture
B075 Latoya Prunty Bags. totes
B081 Sekai O'Toole Boxes. bags. totes
B091 Gregory Timke Boxes. furniture
B103 Vanessa Salazer Boxes. bags
B134 Joseph Martinez Boxes. electronics. furniture
B139 Jason Hackner Bedding. furniture
C011 Tequila Bowanv Boxes
C013 Mitchell Lieber Boxes
C044 Margaret Scott Boxes
C052 Sonya Overton Bedding. boxes
C067 Nana Brempong Bedding. boxes
C100 Linda M. Lawrence Boxes
C108 Edward Smith Boxes. bags
C121 Candice Pace Boxes. bags
C125 Joseph Green Boxes. furniture
C142 Ade Babington Clothing. furniture
C161 Jeffrey Jacobs Boxes
0008 Margo Quicene Boxes. bags
0037 Saheed Shittu Clothing
0057 Jeffery Roberts Bedding. electronics. furniture
0132 Danijela Kovandzic Bedding. bags. furniture
0145 Stephanie Jacobs Bedding. bags
E017 Jean Manayala Boxes
E026 Robert Owczarek Boxes. furniture
E036 Melanie Suhm Boxes. furniture
E056 Craig Blvins Sr Boxes
E057 Cathy Harees Bedding. boxes. electronics
Purchases must be made with cash only and paid for at the time of sale. All goods are sold as is and must be removed at the time of purchase. Sale is subject to adjournment.
(1804837) Pub:11/11. 11/18/10 C

NOTICE OF PUBLIC SALE OF PERSONAL PROPERTY
Notice is hereby given that pursuant to Section 4 of the Self-Service Storage Facility Act. State of Illinois. the undersigned PS Oranageo. Inc.. will conduct sale(s) by competitive bidding on November 29. 2010. at 10:00 a.m. on the premise where said property has been stored. and which are located at Public Storage. 4072 N. Broadway. Chicago. Illinois 60613. the personal property described below. In the matters of:
Space Occupant Contents
A011 Joseph Wilson Boxes. furniture
A036 Barbara Figueroa Boxes. electronics
A097 Jeremy Miller Boxes. furniture
A055 Daniel Stewart Boxes. furniture
A063 Arturo Alvarez Boxes. furniture
B012 Peter Seidmeier Boxes. furniture
B035 Michael Evans Boxes. electronics
B036 Miguel Padilla Boxes. furniture
B075 Latoya Prunty Bags. totes
B081 Sekai O'Toole Boxes. bags. totes
B091 Gregory Timke Boxes. furniture
B103 Vanessa Salazer Boxes. bags
B134 Joseph Martinez Boxes. electronics. furniture
B139 Jason Hackner Bedding. furniture
C011 Tequila Bowanv Boxes
C013 Mitchell Lieber Boxes
C044 Margaret Scott Boxes
C052 Sonya Overton Bedding. boxes
C067 Nana Brempong Bedding. boxes
C100 Linda M. Lawrence Boxes
C108 Edward Smith Boxes. bags
C121 Candice Pace Boxes. bags
C125 Joseph Green Boxes. furniture
C142 Ade Babington Clothing. furniture
C161 Jeffrey Jacobs Boxes
0008 Margo Quicene Boxes. bags
0037 Saheed Shittu Clothing
0057 Jeffery Roberts Bedding. electronics. furniture
0132 Danijela Kovandzic Bedding. bags. furniture
0145 Stephanie Jacobs Bedding. bags
E017 Jean Manayala Boxes
E026 Robert Owczarek Boxes. furniture
E036 Melanie Suhm Boxes. furniture
E056 Craig Blvins Sr Boxes
E057 Cathy Harees Bedding. boxes. electronics
Purchases must be made with cash only and paid for at the time of sale. All goods are sold as is and must be removed at the time of purchase. Sale is subject to adjournment.
(1804837) Pub:11/11. 11/18/10 C

NOTICE OF PUBLIC SALE OF PERSONAL PROPERTY
Notice is hereby given that pursuant to Section 4 of the Self-Service Storage Facility Act. State of Illinois. the undersigned PS Oranageo. Inc.. will conduct sale(s) by competitive bidding on November 29. 2010. at 10:30 a.m. on the premise where said property has been stored. and which are located at Public Storage. 5400 N. Nagle Ave.. Chicago. IL 60656 the personal property described below. In the matters of:
SPACE OCCUPANT CONTENTS
1053 Joseph Wilson Boxes. bags. totes
A036 Barbara Figueroa Boxes. electronics
A097 Jeremy Miller Boxes. furniture
A055 Daniel Stewart Boxes. furniture. tools
A063 Arturo Alvarez Boxes. furniture
B012 Peter Seidmeier Boxes. furniture
B035 Michael Evans Boxes. electronics
B036 Miguel Padilla Boxes. furniture
B075 Latoya Prunty Bags. totes
B081 Sekai O'Toole Boxes. bags. totes
B091 Gregory Timke Boxes. furniture
B103 Vanessa Salazer Boxes. bags
B134 Joseph Martinez Boxes. electronics. furniture
B139 Jason Hackner Bedding. furniture
C011 Tequila Bowanv Boxes
C013 Mitchell Lieber Boxes
C044 Margaret Scott Boxes
C052 Sonya Overton Bedding. boxes
C067 Nana Brempong Bedding. boxes
C100 Linda M. Lawrence Boxes
C108 Edward Smith Boxes. bags
C121 Candice Pace Boxes. bags
C125 Joseph Green Boxes. furniture
C142 Ade Babington Clothing. furniture
C161 Jeffrey Jacobs Boxes
0008 Margo Quicene Boxes. bags
0037 Saheed Shittu Clothing
0057 Jeffery Roberts Bedding. electronics. furniture
0132 Danijela Kovandzic Bedding. bags. furniture
0145 Stephanie Jacobs Bedding. bags
E017 Jean Manayala Boxes
E026 Robert Owczarek Boxes. furniture
E036 Melanie Suhm Boxes. furniture
E056 Craig Blvins Sr Boxes
E057 Cathy Harees Bedding. boxes. electronics
Purchases must be made with cash only and paid for at the time of sale. All goods are sold as is and must be removed at the time of purchase. Sale is subject to adjournment.
(1804837) Pub:11/11. 11/18/10 C

NOTICE OF PUBLIC SALE OF PERSONAL PROPERTY
Notice is hereby given that pursuant to Section 4 of the Self-Service Storage Facility Act. State of Illinois. the undersigned PS Oranageo. Inc.. will conduct sale(s) by competitive bidding on November 29. 2010. at 10:30 a.m. on the premise where said property has been stored. and which are located at Public Storage. 2833 N. Western Ave.. Chicago. IL 60618 the personal property described below. In the matters of:
Unit Name Contents
0024 Lawanda Davis Boxes
0041 Eli Sherman Boxes. tools
0049 Anthony Johnson Boxes
0054 Elisa Jackson Boxes
0063 Mayda Nunez Boxes
0064 Hui Guan Boxes
0067 Hui Guan Building material
0110 John Greagkamp Electronics. furniture
0117 Christopher Cormier Electronics. furniture
0129 Latoya Robinson Boxes
0140 Michael Bell Boxes
0156 Joseph Turner Jr. Boxes
0185 Karl Hall Boxes
0187 Glen Simmons Bedding. electronic. furniture
0227 Doua Xaiya Boxes
0291 Skylar Ashford Bags. totes. furniture
0310 Angel Trejo Bedding
0379 Otilio Cruz Furniture. toys
0388 Joaquin Zamarripa Electronics. tools
0394 Latoya Clifton Bedding. electronic.furniture
0425 Aimetha Johnson Boxes. furniture
0435 Matthew Blanton Electronic. furniture
0527 Emily Mullen Boxes
0552 Linda Torres Clothing. boxes. electronics
0563 Linda Martin Furniture. bedding
0581 Gregg Zimmerman Boxes
0624 Julio Laboy Boxes. totes
0649 Carri Cason Boxes. totes
0657 Benjamin Jenks Boxes. totes. furniture
0666 Elizabeth Kennebrew Boxes
0719 Alex Pechenik Boxes. bags. totes
0725 Antonio Marco Toledo Boxes
0740 Antonio Marco Toledo Boxes
0793 Alan Nunez Bedding. boxes. furniture
0823 Nekeia Wilson Bags. totes
0833 Rebecca Barliant Boxes. electronics
0877 Aaron Taylor Boxes. furniture
Purchases Must Be Made With Cash Only And Paid For At The Time Of Sale. All Goods Are Sold As Is And Must Be Removed At The Time Of Purchase. Sale Is Subject To Adjournment.
(1805864) Pub:11/11. 11/18/10 C

NOTICE OF PUBLIC SALE OF PERSONAL PROPERTY
Notice is hereby given that pursuant to Section 4 of the Self-Service Storage Facility Act. State of Illinois. the undersigned PS Oranageo. Inc.. will conduct sale(s) by competitive bidding on November 29. 2010. at 12:00 P.M.. on the premise where said property has been stored. and which are located at Public Storage/PS Orange Co.. 1600 E. Davis St.. Arlington Heights. IL 60005. Phone 847-259-0136. fax 847-398-4832
SPACE OCCUPANT CONTENTS
0107 Inez Johns Furniture
P14 Stanley Mizak VIN# YB3U2CNA9MB465801 Vintage Travelo Truck IL License Plate#96276H
Purchases must be made with cash only and paid for at the time of sale. All goods are sold as is and must be removed at the time of the purchase. Sale is subject to adjournment.
Pub:11/11. 11/18/10 (1806280) C

NOTICE OF PUBLIC SALE OF PERSONAL PROPERTY
Notice is hereby given that pursuant to Section 4 of the Self-Service Storage Facility Act. State of Illinois. the undersigned PS Oranageo. Inc.. will conduct sale(s) by competitive bidding on November 26. 2010 at 12:30 p.m. On the premises where said property has been stored. and which are located at Public Storage Of Orange Co.. 1129 N. Wells. Chicago. IL 60610 the personal property described below. In the matters of:
Unit Name Contents
0006 Suzie Wolf Vehicles/Boats VIN#1GBDX03E41D340326
1009 Richard Ottens Furniture. boxes
1018 Linda Laurencig Boxes. bags. totes. furniture. tools
2037 Stephanie Jones Boxes. bags. totes. furniture
3044 Tammy West Bedding. clothing. furniture. tools
4031 David N. Pena Boxes. totes. tools
5045 Felicia Reinhard Bedding. clothing. furniture. tools
5056 Deborah Grandt Boxes.bags. totes. furniture. tools
6026 Ann Grandt Bedding. clothing. furniture. tools
7019 Diana Ditchman Bedding. clothing. tools
Purchases must be made with cash only and paid for at the time of sale. All goods are sold as is and must be removed at the time of purchase. Sale is subject to adjournment.
(1805333) Pub:11/11. 11/18/10 C

NOTICE OF PUBLIC SALE OF PERSONAL PROPERTY
Notice is hereby given that pursuant to Section 4 of the Self-Service Storage Facility Act. State of Illinois. the undersigned PS Oranageo. Inc.. will conduct sale(s) by competitive bidding on November 26. 2010 at 10:30 a.m. On the premises where said property has been stored. and which are located at Public Storage #08223. at 945 Rohlwing Road. Rolling Meadows. Illinois 60008. the personal property described below. In the matters of:
Unit Name Contents
0006 Suzie Wolf VIN#1GBDX03E41D340326 Vehicles/Boats
1009 Richard Ottens Furniture. boxes
1018 Linda Laurencig Boxes. bags. totes. furniture. tools
2037 Stephanie Jones Boxes. bags. totes. furniture
3044 Tammy West Bedding. clothing. furniture. tools
4031 David N. Pena Boxes. totes. tools
5045 Felicia Reinhard Bedding. clothing. furniture. tools
5056 Deborah Grandt Boxes.bags. totes. furniture. tools
6026 Ann Grandt Bedding. clothing. furniture. tools
7019 Diana Ditchman Bedding. clothing. tools
Purchases must be made with cash only and paid for at the time of sale. All goods are sold as is and must be removed at the time of purchase. Sale is subject to adjournment.
(1805333) Pub:11/11. 11/18/10 C

NOTICE OF PUBLIC SALE OF PERSONAL PROPERTY
Notice is hereby given that pursuant to Section 4 of the Self-Service Storage Facility Act. State of Illinois. the undersigned PS Oranageo. Inc.. will conduct sale(s) by competitive bidding on November 29. 2010. at 10:00 a.m. on the premise where said property has been stored. and which are located at Public Storage/PS Orange Co.. 5833 W. Belmont Ave.. Chicago. IL 60641 the personal property described below. In the matters of:
Space Occupant Contents
A011 Joseph Wilson Boxes. furniture
A036 Barbara Figueroa Boxes. electronics
A097 Jeremy Miller Boxes. furniture
A055 Daniel Stewart Boxes. furniture. tools
A063 Arturo Alvarez Boxes. furniture
B012 Peter Seidmeier Boxes. furniture
B035 Michael Evans Boxes. electronics
B036 Miguel Padilla Boxes. furniture
B075 Latoya Prunty Bags. totes
B081 Sekai O'Toole Boxes. bags. totes
B091 Gregory Timke Boxes. furniture
B103 Vanessa Salazer Boxes. bags
B134 Joseph Martinez Boxes. electronics. furniture
B139 Jason Hackner Bedding. furniture
C011 Tequila Bowanv Boxes
C013 Mitchell Lieber Boxes
C044 Margaret Scott Boxes
C052 Sonya Overton Bedding. boxes
C067 Nana Brempong Bedding. boxes
C100 Linda M. Lawrence Boxes
C108 Edward Smith Boxes. bags
C121 Candice Pace Boxes. bags
C125 Joseph Green Boxes. furniture
C142 Ade Babington Clothing. furniture
C161 Jeffrey Jacobs Boxes
0008 Margo Quicene Boxes. bags
0037 Saheed Shittu Clothing
0057 Jeffery Roberts Bedding. electronics. furniture
0132 Danijela Kovandzic Bedding. bags. furniture
0145 Stephanie Jacobs Bedding. bags
E017 Jean Manayala Boxes
E026 Robert Owczarek Boxes. furniture
E036 Melanie Suhm Boxes. furniture
E056 Craig Blvins Sr Boxes
E057 Cathy Harees Bedding. boxes. electronics
Purchases must be made with cash only and paid for at the time of sale. All goods are sold as is and must be removed at the time of purchase. Sale is subject to adjournment.
(1804837) Pub:11/11. 11/18/10 C

AUCTIONS

ASSUMED NAME
Notice is hereby given, pursuant to "An Act in relation to the use of an Assumed Business Name in the conduct or transaction of Business in the State," as amended, that a certification was filed by the undersigned with the County Clerk of Cook County. File No. D10123726 on October 13, 2010. Under the Assumed Name of
Global
at 3855 N. Kimball. Chicago, IL 60618. The true name(s) and residence address of the owner(s): Felipe Cassandra. 3855 N. Kimball. Chicago. IL 60618.
Pub: 10/28. 11/4. 11/11/10
(1805238)C

ASSUMED NAME
Notice is hereby given, pursuant to "An Act in relation to the use of an Assumed Business Name in the conduct or transaction of Business in the State," as amended, that a certification was filed by the undersigned with the County Clerk of Cook County. File No. D10123927 on October 29, 2010. Under the Assumed Name of
Matters Boxes
at 7810 Kilbourne. Skokie. IL 60076. The true name(s) and residence address of the owner(s): Thomas White. 9309 Keeler. Skokie. IL 60076.
Pub: 11/4. 11/11. 11/18/10
(1806234)C

AUCTIONS

NOTICE OF PUBLIC SALE
To be Held At : The Lock Up Self Storage
3850 W Devon Ave.
Lincolnwood. IL 60712
Date: November 20, 2010
Begins At: 12:00 pm
Unit: 1085. Unit Owner: Joyce
Approx: Boxes. printer. snow ski Picture frame and misc items
Unit: 1289. Fergus. Andrew .
Approx: Tv stand. chair. floor lamp. Mattress. Boxes.
Unit: 1307. Hernandez. Casey
Approx: Boxes. books. board games
Unit: 3126. Mostyn. Deborah
Approx: Boxes. storage bins. electronics
Unit: 3322 . Deborah Mostyn
Approx: Furniture. storage bins. boxes electronics
Unit: 3162. Plan B Doran Thomas Approx: Furniture. Computer. chairs Boxes.
Unit: 3203. Tushinskiy. yevgeniy Approx: Straight bar with barbell. Weight bench. dresser. ac
Unit: 3330. Hunter. Mary Approx: Dinning Table. boxes. Sofa. Mattress. telescope. misc items
Unit: 3417. Hernandez. Rosita
Approx: Lawn mower. Picture Boxes and misc items
Unit: 4125. Gudek. Stephanie
Approx: Mattress. lawn mower. ladders Barbeque grill. plastic bins. boxes
Unit: 4258. Derek. Kelly
Approx: Lots of File boxes. usps crates
Unit : 3267. Sophler. Michael
Approx: Clothing. boxes. pole lamp Entertainment center
Pub: 11/11. 11/18/10
(1804986) C

NOTICE OF PUBLIC SALE TO BE HELD AT:
The Lock Up Self Storage Centers
1930 N. Clybourn
Chicago, IL 60614
773-755-1900
DATE: December 2, 2010
BEGINS AT: 10:00 am
CONDITIONS: All units will be sold to the highest bidder. Bids taken only for each unit in its entirety. Payments must be made by certified check. cash or money order only. No personal checks accepted. All goods must be removed from the unit within 24 hours. Payment due immediately upon acceptance of bid. Unit availability subject to prior settlement of account.
Unit 2544 . Dorota Grzemska
Approx: dollie. boxes. baskets. lots of misc
Unit 2312 Byron Balogun
Approx: boxes of napkins and plastic cups
Unit 2205 . Carmen Soto
Approx: rattan wicker furniture. boxes. misc
Unit 112 Elisa Gautier
Approx: Toyota vehicle
Pub:11/11. 11/18/10 (1806329)C

NOTICE OF PUBLIC SALE OF PERSONAL PROPERTY
Notice is hereby given that pursuant to Section 4 of the Self-Storage Facility Act. State of Illinois. the undersigned will sell at a public sale by competitive bidding on: 11/26/10 at 4:00 p.m. On the premise where said property has been stored, and which are located at Public Storage FOSTER-PAULSWOOD SELF-STORAGE LLC. 1800 W. FOSTER AVE. CHICAGO. 60640 773-561-5063. The personal property is described below. In the matters of:
space #341 James Dodson
Misc. personal items. clothing.
Space #5285 Victor Crown
Boxes. misc items
Pub:11/11. 11/18. 11/25/10
(1807511)C

Public Notice
Notice of Auction
Date: November 26. 2010
11 AM
Location: 3400 Dakton St. Skokie. IL 60076
Household goods not paid for in storage belonging to Elizabeth Cooper
Pub:11/11. 11/18/10
(1807586)C

DIVORCE

IN THE CIRCUIT COURT OF COOK COUNTY. ILLINOIS
IN RE: The Marriage of
Dorjpalam Khoadol
Petitioner
And
Bayar Otpankhuu.
Respondent.
GEN NO. 2010D010299
PUBLICATION NOTICE
The requisite affidavit for publication having been filed. notice is hereby given to you.the above named respondent. Joshua Green of Wheeling. IL. Letters of office were issued on October 28. 2010 to Gregory P. Green. 1416 Wedgewood Road. Black Hawk. CO 80422. whose attorney is Cary A. Lidl. 153. Willo Rd. Suite 100. Deerfield. IL 60015.
Pub:10/28. 11/4. 11/11/10
(1804850)C

FOUNDATION NOTICES

PRIVATE FOUNDATION
The Annual Report (Form 990PF) of the Jean Paul Ohadi Memorial Foundation. a private foundation. for the year ending June 30. 2010. is available at its principle office. 1230 N. Dearborn Pkwy. Chicago. IL 60610. for inspection during regular business hours by any citizen who requests it within 10 days from the date of this notice. The Foundation's Principal Manager is Paul Ohadi.
Pub: 11/11/10(1806768)C2

DON'T NEED IT? SELL IT FAST. CALL 847-998-3400

LIENS

PUBLIC LIEN
That on 12/13/2010. a sale will be held at 3:00 p.m. at:
Phillips Towing
1168 N. Halsted
Chicago. IL 60622
All bids to be in writing. to sell the following articles to enforce a lien existing under the laws of the State of Illinois against such articles for labor. services. skills or material expended upon or storage furnished for such articles at the request of the following designated person(s). unless such articles are redeemed within the 30 days of the publication of this notice.
NAME OF PERSON(S)
Danielle Ashley Berry
DESCRIPTION OF ARTICLE:
2002 Pontiac Grand Prix
1G2WK52-J42-F118892
AMOUNT $1970.00
Pub: 11/11/10 (1807310) C

PROBATE

STATE OF ILLINOIS
COUNTY OF COOK.ss
Circuit Court of Cook County. County Department. Law Division
Margaret O'Halloran. as Special Administrator of the Estate of Jean Louise LeGear. Deceased vs. Dana Luce.
No. 10 L 11
SERVICE BY PUBLICATION
The requisite order of court having been entered for alternate service. notice is hereby given that pursuant to 735ILCS5/2-203.1. notice is hereby given to you. DANA LUCE. the above named defendant. that a complaint has been filed in the Circuit Court of Cook County. Illinois by the Plaintiff requesting judgment against you for the injuries. damages and medical expenses incurred by Henry LeGear. seeking monetary damages and other relief. and that said suit is now pending.
Now therefore. unless you. the said Defendant. file your response to said complaint or otherwise file your appearance therein. in the Office of the Clerk of this court. Room 801. Richard J. Daley Center. 50 West Washington St. Chicago. IL. on or before December 10. 2010. a default may be entered against you any day after that day. and a judgment for monetary damages entered in accordance with the prayer for relief in the Complaint.
Meyer & Parsky. LLC
Atty No. 39907
30 N. LaSalle St.. Suite 2100
Chicago. IL 60602
312-551-2457
Pub: 11/4. 11/11. 11/18/10
(1805582)C

STATE OF ILLINOIS
IN THE CIRCUIT COURT OF COOK COUNTY. ILLINOIS
PROBATE DIVISION
In the matter of the estate of Anastasia Green
Deceased
Case No. 10 P 8146
PUBLICATION NOTICE
Notice is hereby given of the death of Anastasia Green of Wheeling. IL. Letters of office were issued on October 28. 2010 to Gregory P. Green. 1416 Wedgewood Road. Black Hawk. CO 80422. whose attorney is Cary A. Lidl. 153. Willo Rd. Suite 100. Deerfield. IL 60015. 847-577-0030.
Claims against the estate may be filed in the office of the Clerk of the Circuit Court. in Room 1202. Richard J. Daley Center. Chicago. Illinois 60602. or with the representative. or both. on or before May 4. 2011. which date is not less than 6 months from the date of the first publication of this notice and any claim not filed within that period is barred. Copies of any claim filed with the Clerk must be mailed or delivered to the representative and to the attorney within 10 days after it is filed.
/S/ Gregory P. Green
(Representative)
/S/ Gary A. Lidl
(Attorney)
Pub:11/4. 11/11. 11/18/10
(1806283) C

PUBLIC NOTICES

LEGAL NOTICE OF PUBLIC HEARING
Skokie Plan Commission. Thursday. December 9. 2010. Village of Skokie. 5127 Oakton Street. Skokie. Illinois 60077. at 7:30 P.M.. to consider the following:
NEW
2010-26Z - Crawford Square. LLC. and Henry & Rosalie Stein. on behalf of Keeler-Fox Real Estate. LLC. are requesting the following 5 items:
2010-31P Zoning Map Amendment 8742 Crawford Avenue 8742 Harding Avenue
A request to amend the Zoning Map to rezone 8747 Crawford Avenue and 8742 Harding Avenue from R2 Single Family to B2 Commercial. A map of the proposed rezoning is available in the Planning Division office.
2010-32P - Alley Vacation: Bounded by Dempster Street. Harding Avenue. Crain Street. and Crawford Avenue
A request to vacate the following unimproved public alleys in an area bounded by Dempster Street on the north. Harding Avenue on the east. Crain Street on the south. and Crawford Avenue on the west:
1. Approximately the northern 2.76 feet of the north-south alley.
2. The east-west alley on the 8700 block between Harding Avenue & Crawford Avenue.
The south 14.67 feet of the north-south alley on this block is not proposed to be vacated. Portions of the proposed alley segments to be vacated is available in the Planning Division office.
2010-33P - Alley Dedication: 8700 Block of Harding Avenue
A request to dedicate a new east-west alley across portions of 8747 Crawford Avenue & 8742 Harding Avenue. approximately 22 feet wide and 165 feet long. The proposed alley vacated in Plan Commission Case 2010-32P. A map of the proposed alley segments to be dedicated is available in the Planning Division office.
2010-34P - Site Plan Approval: 3945 Dempster. 8747 Crawford & 8742 Harding
A request for site plan approval to operate a pharmacy. a commercial district and any relief discovered during the review of this case.
2010-35P - Special Use Permit: 3945 Dempster
A request for a special use permit to operate a drive-through facility for a pharmacy at 3945 Dempster Street in a B2 Commercial district and any relief discovered during the review of this case.
FOR YOUR INFORMATION: Plans and related documents are available at the Village's Community Development Department. Plan Division. 5127 Oakton Street. (847) 933-6447 Monday through Friday. from 8:30 AM. to 4:00 PM.
SPECIAL AID: Available upon request for the disabled. Call (847) 673-0500 or TDD (847) 933-8455.
Interested parties are invited to attend this meeting. This notice is for information purposes only. Published in the Skokie Review on November 11. 2010.
Paul Lake. Chairman
Pub: 11/11/10 (1807610) C

LEGAL NOTICE
APPLICANT: Mrs. Margaret Blyth & Mr. Robert Blyth
NOTICE IS HEREBY GIVEN that a public hearing will be held on Thursday. December 2. 2010 at 7:30 p.m. in the Public Works Service Center. 400 Busse Highway. Park Ridge. Illinois. when and the following matter will be considered:
ZONING CASE NUMBER: V-10-15
Application for a Variance to allow an addition to a detached garage to extend to the rear lot line of the vacated alley. in conflict with Section 5-3-3.
Legal Description: Parcel 1: LOT 5 AND THE WEST 1/2 OF THE VACATED ALLEY LYING EAST OF AND ADJOINING LOT 5 IN BLOCK 1 IN THE SUBDIVISION OF MAINE TOWNSHIP HIGH SCHOOL ADDITION. BEING A SUBDIVISION OF THAT PART OF THE WESTERLY 8.363 CHAINS (AS MEASURED ALONG THE EAST AND WEST 1/4 SECTION LINE) OF THE NORTH-EAST 1/4 OF THE SOUTH-WEST 1/4 OF SECTION 22. TOWNSHIP 41 NORTH. RANGE 12. EAST OF THE THIRD PRINCIPAL MERIDIAN. LYING NORTH OF THE CENTER LINE OF RANO ROAD. IN COOK COUNTY. ILLINOIS.
Parcel 2: THAT PART OF LOT 15 LYING NORTH OF THE SOUTH LINE OF LOT 5. EXTENDED EAST AND LYING SOUTH OF THE SOUTH LINE OF LOT 4. EXTENDED EAST IN TENDING EAST. THE EAST 1/2 OF THE VACATED ALLEY LYING WEST OF AND ADJOINING THAT PART OF LOT 15. LYING NORTH OF THE SOUTH LINE OF LOT 5. EXTENDED EAST AND LYING SOUTH OF THE SOUTH LINE OF LOT 4. EXTENDED EAST IN TENDING EAST. IN THE SUBDIVISION OF MAINE TOWNSHIP HIGH SCHOOL ADDITION. BEING A SUBDIVISION OF THAT PART OF THE WESTERLY 8.363 CHAINS (AS MEASURED ALONG THE EAST AND WEST 1/4 SECTION LINE) OF THE NORTHEAST 1/4 OF THE SOUTHWEST 1/4 OF SECTION 22. TOWNSHIP 41 NORTH. RANGE 12. EAST OF THE THIRD PRINCIPAL MERIDIAN. LYING NORTH OF THE CENTER LINE OF RANO ROAD. IN COOK COUNTY. ILLINOIS.
Parcel 3: THAT PART OF LOT 15 LYING NORTH OF THE SOUTH LINE OF LOT 5. EXTENDED EAST AND LYING SOUTH OF THE SOUTH LINE OF LOT 4. EXTENDED EAST IN TENDING EAST. THE EAST 1/2 OF THE VACATED ALLEY LYING WEST OF AND ADJOINING THAT PART OF LOT 15. LYING NORTH OF THE SOUTH LINE OF LOT 5. EXTENDED EAST AND LYING SOUTH OF THE SOUTH LINE OF LOT 4. EXTENDED EAST IN TENDING EAST. IN THE SUBDIVISION OF MAINE TOWNSHIP HIGH SCHOOL ADDITION. BEING A SUBDIVISION OF THAT PART OF THE WESTERLY 8.363 CHAINS (AS MEASURED ALONG THE EAST AND WEST 1/4 SECTION LINE) OF THE NORTHEAST 1/4 OF THE SOUTHWEST 1/4 OF SECTION 22. TOWNSHIP 41 NORTH. RANGE 12. EAST OF THE THIRD PRINCIPAL MERIDIAN. LYING NORTH OF THE CENTER LINE OF RANO ROAD. IN COOK COUNTY. ILLINOIS.
THE PROPERTY OTHERWISE KNOWN AS:
916 Peale Avenue
All persons interested in the above described matter are invited to attend and will be heard. The case file for this matter is available for review in the Department of Community Preservation and Development in City Hall.
Gary Zimmerman. Chairman
Zoning Board of Appeals
Pub: 11-11-10 (1805032) C

The Housing Authority of the County of Cook (HACC) is opening Public Housing Wait Lists for one bedroom Elderly and Disabled Elderly Only Designated Developments:
Franklin Towers
9535 W. Franklin Ave.
Franklin Park. IL 60131
Riverdale Senior Housing
335 West 138th St.
Riverdale. IL 60827
Harvey Towers
15306 Robey
Harvey. IL 60426
(708) 331-1005
To qualify for the Wait Lists the head of household must be 62 years of age or older. The annual income for a one person household cannot exceed $42,100. and the annual income for a two person household cannot exceed $48,100.
Wait List
Pre-Applications will be available beginning November 18. 2010 at the following locations during their business hours:
The MACC
175 West Jackson
Suite 350
Chicago. IL 60604
(312) 663-5447
Franklin Towers at
9535 W. Franklin Ave.
Franklin Park. IL 60131
(847) 455-0189
Franklin Park Public Library
10311 Grand Ave.
Franklin Park. IL 60131
847-455-6016
Turlington West at
15306 Robey
Harvey. IL 60426
(708) 331-1005
Harvey Public Library at
15441 Turlington
Harvey. IL 60426
(708) 331-0757
Riverdale Public Library
at 208 W. 144th St.
Riverdale. IL 60827
(708)-841-3311
Village of Riverdale at
150 West 144th Street
Riverdale. IL 60827
(708)-841-2200
Wait List
Pre-Applications can also be downloaded at our website: www.thehacc.org
Or you may request Pre-Applications by calling (312) 663-5447
Completed Wait List Pre-Applications must be mailed or hand-delivered to the Housing Authority of the County of Cook
Attention: Public Housing Wait List at
175 West Jackson Suite 350
Chicago. IL 60604 or hand-delivered to the following locations during their business hours:
Franklin Towers at
9535 W. Franklin Ave.
Franklin Park. IL 60131
(847) 455-0189
Turlington West at
15306 Robey
Harvey. IL 60426
(708) 331-1005
Village of Riverdale at
157 West 144th Street
Riverdale. IL 60827
(708)-841-2200
The Wait List
Pre-Applications will be accepted until further notice is given. Please contact our office with any questions at
(312) 663-5447.
Pub: 11/4. 11/11/10 (1806502) C

FIND YOUR PERFECT PET IN THE CLASSIFIEDS

The most effective advertising in print & online

PIONEER PRESS
YOUR LOCAL SOURCE

PUBLIC NOTICES

SELL YOUR CAR FAST WITH A CLASSIFIED AD. CALL 847-998-3400 TO PLACE YOUR AD.

PUBLIC NOTICES

FIND THE CAR OF YOUR DREAMS. CHECK OUT SEARCHCHICAGO.COM/AUTOS EVERY DAY.

PUBLIC NOTICES

SELL YOUR CAR FAST WITH A CLASSIFIED AD. CALL 847-998-3400 TO PLACE YOUR AD.

PUBLIC NOTICES

FIND THE CAR OF YOUR DREAMS. CHECK OUT SEARCHCHICAGO.COM/AUTOS EVERY DAY.

PUBLIC NOTICES

TO PLACE A HELP WANTED AD IN THE CLASSIFIEDS, CALL 847-998-3400

PUBLIC NOTICES

SAY IT IN THE CLASSIFIEDS. CALL 847-998-3400 TO PLACE YOUR AD.

PUBLIC NOTICES

FIND THE CAR OF YOUR DREAMS. CHECK OUT SEARCHCHICAGO.COM/AUTOS EVERY DAY.

PUBLIC NOTICES

SAY IT IN THE CLASSIFIEDS. CALL 847-998-3400 TO PLACE YOUR AD.

NOTICE OF PUBLIC HEARING
VILLAGE OF LINCOLNWOOD PLAN COMMISSION

PUBLIC NOTICE IS HEREBY GIVEN that on December 1, 2010, at 7:00 p.m. a public hearing will be held by the Plan Commission of the Village of Lincolnwood, Cook County, Illinois, in the Council Chambers Room of Lincolnwood Village Hall, 6900 North Lincoln Avenue, Lincolnwood, Illinois for the purpose of considering the following:

Property Address: 7001 Central Park Avenue (Village Water Tank Property)
Property P.I.N.: 10-35-200-040-0000
Applicant: AT&T Mobility (Lara, Chanthadouangsy, & Castellanos, LLC as agent)
Nature of Request:
A Special Use for the replacement and addition of telecommunication antennas on the existing communications tower pursuant to Article X of the Zoning Code. The existing antenna and equipment was approved via Special Use Ordinance No. Z2002-155.

At the public hearing, the Plan Commission will accept and consider all testimony and evidence pertaining to this application, and will consider any Zoning Ordinance actions or relief that may be necessary or convenient to allow development of the type described in this notice, or development that is less dense than the type described in this notice, including, without limitation, special use permits, variations, map or text amendments, or other special approvals. At the conclusion of the public hearing, the Plan Commission will make a recommendation to the Lincolnwood Village Board of Trustees based on the information presented. The Village Board will consider that recommendation at a subsequent public meeting. The decision of the Village Board will be the final decision of the Village regarding this application.

Information concerning this application is available for inspection in the Community Development Department of the Lincolnwood Village Hall, 6900 North Lincoln Avenue, Lincolnwood, Illinois. This public hearing may be adjourned to another date by the Plan Commission of the Village without further notice other than a notice entered upon the minutes of said meeting fixing the time and place of its reconvening.

All persons in attendance at the hearing shall have an opportunity to be heard regarding this application. Any person who also desires to appear as an "interested party" with the right to cross-examine others at the public hearing, must file an appearance form with the Village of Lincolnwood no later than 5 P.M. on the business day prior to the commencement of the public hearing. Appearance forms are available in the Community Development Department at the Lincolnwood Village Hall, 6900 North Lincoln Avenue, Lincolnwood, Illinois.

This is not a "notice to appear." It is an invitation to all interested persons to submit oral or written comments concerning this application. Written comments must be received no later than 5 P.M. on the business day prior to the public hearing and may be sent to the attention of the Village Zoning Officer at the Lincolnwood Village Hall, 6900 North Lincoln Avenue, Lincolnwood, IL 60712. Persons having questions may call the Community Development Department at 847-673-7402.

Dated: March 11, 2010
Village Clerk
Village of Lincolnwood
Pub:11/11/10 (1807520)C

VILLAGE OF LINCOLNWOOD NOTICE OF PUBLIC HEARING

PUBLIC NOTICE IS HEREBY GIVEN that on December 1, 2010, at 7:00PM, a public hearing will be held by the Plan Commission of the Village of Lincolnwood, Cook County, Illinois, in the Council Chambers Room of Lincolnwood Village Hall, 6900 North Lincoln Avenue, Lincolnwood, Illinois for the purpose of considering the following:

Applicant: Village of Lincolnwood
Nature of Request: Text Amendment to Article IV Part C 6.09(7) of the Village of Lincolnwood Zoning Code to modify the design standard alternatives for residential construction including provisions concerning daylight plane, stepped-in second floors, and lower eave lines.

At the public hearing, the Plan Commission will accept and consider all testimony and evidence pertaining to this application, and will consider any zoning actions or relief that may be necessary or convenient related to this request. At the conclusion of the public hearing, the Plan Commission will make a recommendation to the Lincolnwood Village Board of Trustees based on the information presented. The Village Board will consider that recommendation at a subsequent public meeting. The decision of the Village Board will be the final decision of the Village regarding this application.

Information concerning this application is available for inspection in the Community Development Department of the Lincolnwood Village Hall, 6900 North Lincoln Avenue, Lincolnwood, Illinois. This public hearing may be adjourned to another date by the Plan Commission of the Village without further notice, other than a notice entered upon the minutes of said meeting, fixing the time and place of its reconvening.

All persons in attendance at the hearing shall have an opportunity to be heard regarding this application. Any person who also desires to appear as an "interested party", with the right to cross-examine others at the public hearing, must file an appearance form with the Village of Lincolnwood no later than 5 p.m. on the business day prior to the commencement of the public hearing. Appearance forms are available in the Community Development Department of the Lincolnwood Village Hall, 6900 North Lincoln Avenue, Lincolnwood, Illinois.

This is not a "notice to appear." It is an invitation to all interested persons to submit oral or written comments concerning this application. Written comments must be received no later than 5 p.m. on the business day prior to the public hearing and may be sent to the attention of the Village Zoning Officer at the Lincolnwood Village Hall, 6900 North Lincoln Avenue, Lincolnwood, IL 60712. Persons having questions regarding this matter may call the Village Community Development Department at 847-673-7402.

Dated: November 4, 2010
Village Clerk
Village of Lincolnwood
Pub:11/11/10 (1807521)C

VILLAGE OF LINCOLNWOOD NOTICE OF PUBLIC HEARING

PUBLIC NOTICE IS HEREBY GIVEN that on December 1, 2010, at 7:00PM, a public hearing will be held by the Plan Commission of the Village of Lincolnwood, Cook County, Illinois, in the Council Chambers Room of Lincolnwood Village Hall, 6900 North Lincoln Avenue, Lincolnwood, Illinois for the purpose of considering the following:

Applicant: Village of Lincolnwood
Nature of Request: Text Amendment to Article II Part A 2.02 Definitions of the Village of Lincolnwood Zoning Code to modify the "Personal Service Establishment" definition to eliminate the reference to "banks".

At the public hearing, the Plan Commission will accept and consider all testimony and evidence pertaining to this application, and will consider any zoning actions or relief that may be necessary or convenient related to this request. At the conclusion of the public hearing, the Plan Commission will make a recommendation to the Lincolnwood Village Board of Trustees based on the information presented. The Village Board will consider that recommendation at a subsequent public meeting. The decision of the Village Board will be the final decision of the Village regarding this application.

Information concerning this application is available for inspection in the Community Development Department of the Lincolnwood Village Hall, 6900 North Lincoln Avenue, Lincolnwood, Illinois. This public hearing may be adjourned to another date by the Plan Commission of the Village without further notice, other than a notice entered upon the minutes of said meeting, fixing the time and place of its reconvening.

All persons in attendance at the hearing shall have an opportunity to be heard regarding this application. Any person who also desires to appear as an "interested party", with the right to cross-examine others at the public hearing, must file an appearance form with the Village of Lincolnwood no later than 5 p.m. on the business day prior to the commencement of the public hearing. Appearance forms are available in the Community Development Department of the Lincolnwood Village Hall, 6900 North Lincoln Avenue, Lincolnwood, Illinois.

This is not a "notice to appear." It is an invitation to all interested persons to submit oral or written comments concerning this application. Written comments must be received no later than 5 p.m. on the business day prior to the public hearing and may be sent to the attention of the Village Zoning Officer at the Lincolnwood Village Hall, 6900 North Lincoln Avenue, Lincolnwood, IL 60712. Persons having questions regarding this matter may call the Village Community Development Department at 847-673-7402.

Dated: November 4, 2010
Village Clerk
Village of Lincolnwood
Pub:11/11/10 (1807519)C

VILLAGE OF LINCOLNWOOD NOTICE OF PUBLIC HEARING

PUBLIC NOTICE IS HEREBY GIVEN that on December 1, 2010, at 7:00PM, a public hearing will be held by the Plan Commission of the Village of Lincolnwood, Cook County, Illinois, in the Council Chambers Room of Lincolnwood Village Hall, 6900 North Lincoln Avenue, Lincolnwood, Illinois for the purpose of considering the following:

Applicant: Village of Lincolnwood
Nature of Request: Text Amendment to Article XI Section 11.05(9) of the Village of Lincolnwood Zoning Code to eliminate the time period for political and campaign signs.

At the public hearing, the Plan Commission will accept and consider all testimony and evidence pertaining to this application, and will consider any zoning actions or relief that may be necessary or convenient related to this request. At the conclusion of the public hearing, the Plan Commission will make a recommendation to the Lincolnwood Village Board of Trustees based on the information presented. The Village Board will consider that recommendation at a subsequent public meeting. The decision of the Village Board will be the final decision of the Village regarding this application.

Information concerning this application is available for inspection in the Community Development Department of the Lincolnwood Village Hall, 6900 North Lincoln Avenue, Lincolnwood, Illinois. This public hearing may be adjourned to another date by the Plan Commission of the Village without further notice, other than a notice entered upon the minutes of said meeting, fixing the time and place of its reconvening.

All persons in attendance at the hearing shall have an opportunity to be heard regarding this application. Any person who also desires to appear as an "interested party", with the right to cross-examine others at the public hearing, must file an appearance form with the Village of Lincolnwood no later than 5 p.m. on the business day prior to the commencement of the public hearing. Appearance forms are available in the Community Development Department of the Lincolnwood Village Hall, 6900 North Lincoln Avenue, Lincolnwood, Illinois.

This is not a "notice to appear." It is an invitation to all interested persons to submit oral or written comments concerning this application. Written comments must be received no later than 5 p.m. on the business day prior to the public hearing and may be sent to the attention of the Village Zoning Officer at the Lincolnwood Village Hall, 6900 North Lincoln Avenue, Lincolnwood, IL 60712. Persons having questions regarding this matter may call the Village Community Development Department at 847-673-7402.

Dated: November 4, 2010
Village Clerk
Village of Lincolnwood
Pub:11/11/10 (1807514)C

Pioneer Press Classified Auto Dealer Directory

ACURA

BOB ROHRMAN'S ARLINGTON ACURA IN PALATINE
1275 W. Dundee Rd., Palatine
Just West of Rt. 53 on Dundee
(847) 991-9000

JOE RIZZA ACURA
2055 West 159th Street.
Orland Park
708-403-7770
RIZZACARS.COM

MULLERS WOODFIELD ACURA
1099 West Higgins Road
Hoffman Estates, IL
847-519-9550
MULLERCARS.COM

PAULY ACURA
2699 Skokie Valley Road
Highland Park, IL
847-433-8200
PAULYACURA.COM

AUDI

THE AUDI EXCHANGE
2490 Skokie Valley Rd.
Highland Park
(847) 432-5020
AUDIEXCHANGE.COM

BENTLEY

STEVE FOLEY BENTLEY
100 Skokie Blvd., Northbrook
(847) 564-4090
STEVEFOLEY.COM
Illinois' Largest Bentley Dealer

BMW

BILL JACOBS BMW
2495 Aurora Ave., Naperville
(630) 357-1200
BILLJACOBSBMW. COM

ELMHURST BMW
466 West Lake Street, Elmhurst
(888) 287-6555
ELMHURSTBMW. COM

PATRICK BMW
700 East Golf Rd.
Schaumburg, IL 60173
(866) 652-6124
PATRICKCBMW.COM

BUICK

RIZZA BUICK
8425 West 159th Street.
Tinley Park
(708) 429-6000
RIZZACARS.COM

CADILLAC

ETTLESON CADILLAC-BUICK-PONTIAC-GMC
6150 S. LaGrange Rd.,
Hoodgkins
(708) 579-5000
ETTLESON.COM

HERITAGE CADILLAC
303 West Roosevelt Rd.
Lombard
(630) 629-3300
HERITAGECADILLAC.COM

PATRICK CADILLAC
526 Mall Drive
Schaumburg, IL 60173
(866) 614-2277
PATRICKCADILLAC.COM

RIZZA CADILLAC
8425 West 159th Street.
Tinley Park
(708) 429-6000
RIZZACARS.COM

CHEVROLET

BILL STASEK CHEVROLET
700 W. Dundee Rd. Wheeling
Corner of Dundee Rd. and Rt. 83
(847) 537-7000
STASEKCHEVROLET.COM

BREDEMANN CHEVROLET
1401 W. Dempster,
Park Ridge, IL
(847) 655-1466
BREDEMANN.COM

CHEVROLET

JENNINGS CHEVROLET
241 Waukegan Rd. Glenview
(847) 729-1000
JENNINGSCHEVROLET.COM

RAY CHEVROLET
39 N. U. S. Highway 12
Fox Lake, IL 60020
(847) 587-3300
WWW.RAYCHEVROLET.COM

RAYMOND CHEVROLET
118 W. Route 173
Antioch, IL 60002
(847) 395-3600
WWW.RAYMONDCHEVROLET.COM

RIZZA CHEVY
8200 South Harlem Aveue.
Bridgeview
(877) 263-4927
RIZZACAR.COM

ROCKENBACH CHEVROLET MEGASTORE
1000 E. Belvidere Road.
Grayslake, IL 60030
(866) 906-0683
WWW.ROCKENBACH.COM

SHEPARD CHEVROLET AND MEDIUM DUTY TRUCK CENTER
Rte 43 at Rte 176, Lake Bluff
(847) 234-7900

CHRYSLER

DuPAGE DODGE CHRYSLER-JEEP
800 East Roosevelt
(only 3 miles west of 355)
(866) 388-0387
DUPAGEJEEP.COM

CHRYSLER

LIBERTY AUTO CITY/ CHRYSLER-JEEP
1000 E. Park Ave., Libertyville
(866) 474-4313
LIBERTYAUTOCITY.COM

DODGE

DuPAGE DODGE CHRYSLER-JEEP
800 East Roosevelt
(only 3 miles west of 355)
(866) 388-0387
DUPAGEJEEP.COM

LIBERTY AUTO CITY/ DOGE CHRYSLER-JEEP
1000 E. Park Ave.
Libertyville
(866) 474-4313
LIBERTYAUTOCITY.COM

FORD

HIGHLAND PARK FORD/ LINCOLN MERCURY
3333 Park Ave West
Highland Park, IL
(847) 433-7200
HPFLM.COM

JOE RIZZA FORD LINCOLN MERCURY
2100 South Harlem Avenue.
North Riverside
(708) 442-7000
RIZZACARS.COM

HONDA

MULLER HONDA
550 Skokie Valley Road
Highland Park, IL
(847) 831-4200
MULLERCARS.COM

THE HONDA SUPERSTORE OF LISLE
Rte. 53 1 blk. S. of I-88
(E/W Tollway)
(630) 852-7200
WWW.THEHONDASUPERSTORE.COM

PAULY HONDA
1111 South Milaukee Ave
Libertyville
(847) 362-4300
WWW.PAULYHONDA.COM

HYUNDAI

GREGORY HYUNDAI
490 Skokie Valley Rd.,
Highland Park
1-800-HYUNDAI (4986324)
GREGORYAUTOGROUP.COM

GURNEE HYUNDAI
6251 Grand Ave
Opposite Gurnee Mills
(847) 249-1300
GURNEEHYNDAI.COM

KNAUZ HYUNDAI
Route 41 @Rt. 176
Lake Bluff
(847) 234-2800
KNAUZ.COM

HYUNDAI

LOREN HYUNDAI
1620 Waukegan Road, Glenview
(847) 729-0300
LOREN AUTOGROUP.COM

PATRICK HYUNDAI
1020 E. Golf Rd., Schaumburg
(847) 519-9600
WW.PATRICKCARS.COM

WILKENS HYUNDAI OF ELMHURST
750 . York Road. Schaumburg
(630) 279-300
WW.WILKINSCARS.COM

HUMMER

RIZZA HUMMER
8425 West 159th Street.
Tinley Park
(708) 429-6000
RIZZACARS.COM

INFINITI

FIELDS INFINITI
1121 S. Milwaukee Ave.,
Libertyville
(847) 362-9200
FIELDSAUTO.COM

FIELDS INFINITI GLENCOE
Tower Rd. & I-94.
Glencoe
(866) 435-5110
FIELDAUTO.COM

INFINITI OF HOFFMAN ESTATES
A Motor Works Company
1075 W. Golf Road
Hoffman Estates
(888) 823-2498
WWW.INFINITIHOFFMAN.COM

INFINITI OF LISLE
Rte. 53 1 blk. S. of I-88
(E/W Tollway)
(630) 241-3000
WWW.THEINFINITISUPERSTORE.COM

JAGUAR

HOWARD ORLOFF JAGUAR
Kennedy Exp. at Armitage
(888) 516-0669
ORLOFF.COM

JAGUAR ELMHURST
466 West Lake Street.
Elmhurst
(888) 287-6211
JAGUARELMHURST.COM

PATRICK JAGUAR
1559 Ogden Ave
Naperville, IL 60540
(866) 861-9716
PATRICKJAGUAR.COM

JEEP

DuPAGE DODGE CHRYSLER-JEEP
800 East Roosevelt
(only 3 miles west of 355)
(866) 388-0387
DUPAGEJEEP.COM

LIBERTY AUTO CITY/ CHRYSLER-JEEP
1000 E. Park Ave., Libertyville
(866) 474-4313
LIBERTYAUTOCITY.COM

Pioneer Press Classified Auto Dealer Directory

LEXUS

BREDEMANN LEXUS
2000 N. Waukegan Rd., Glenview
(847) 510-5516
BREDEMANN.COM

MC GRATH LEXUS OF CHICAGO
1250 W. Division
(800) NEW-LEXUS
WWW.MCGRATHLEXUS.COM

MC GRATH LEXUS OF WESTMONT
470 E. Ogden Ave.
(800) NEW-LEXUS
WWW.MCGRATHLEXUS.COM

LEXUS OF HIGHLAND PARK
3040 Skokie Valley Road, Highland Park
(847) 432-1900
LEXUSAUTOS.COM

LEXUS OF ORLAND
8300 W. 159th St.
(708) 342-6475
WWW.LEXUSOFORLAND.COM

BOB ROHRMAN'S ARLINGTON LEXUS IN PALATINE
1285 W. Dundee Road, Palatine
(JUST WEST OF RT. 53 ON DUNDEE)
(847)-991-0444

LANDROVER

LANDROVER OF CHICAGO AT HOWARD ORLOFF
Kennedy Exp. at Armitage
(888)510-0669
ORLOFF.COM

LANDROVER OF HINSDALE
300 E. Ogden Ave., Hinsdale
(866)516-8045
HINSDALELANDROVERS.COM

LANDROVER HOFFMAN ESTATES
1051 W Higgins Road, Hoffman Estates
(866) 516-8035
LANDROVERHOFFMAN.COM

LANDROVER LAKE BLUFF KNAUZ AUTO PARK
Route 41 @ Rt. 176, Lake Bluff
(847) 604-8100
KNAUZ.COM

PATRICK LANDROVER OF NAPERVILLE
1559 West Ogden Ave. Naperville
(630)300-5000
LANDROVEROFNAPERVILLE.COM

LINCOLN/MERCURY

HIGHLAND PARK FORD/ LINCOLN MERCURY
1333 Park Ave West Highland Park
(847) 831-5880
HPLM.COM

JOE RIZZA LINCOLN/MERCURY
2055 West Ogden Avenue, Naperville
(630) 355-8140
RIZZACARS.COM

NAPLETON LINCOLN/MERCURY
826 Touhy Ave., Park Ridge
(800) 931-6583
PARKRIDGELINCOLNMERCURY.COM

MAZDA

THE AUTOBARN MAZDA OF COUNTRYSIDE/ LaGRANGE
5701 LaGrange Rd.
(708) 354-2700
MAZDAGUYS.COM

BIGGERS MAZDA
1320 E. Chicago St., Elgin
(866) 9-MACHINE
THE MAZDA MACHINE ON RT. 19
BIGGERSMAZDA.COM

Napleton Lincoln Mercury

LINCOLN WISHLIST EVENT

LINCOLN MERCURY

MODEL YEAR END CLOSE-OUT!

0% APR Financing for 60 mos. on All Models Listed*

New 2010 Lincoln Navigator	$10,000	OFF MSRP
New 2010 Lincoln MKX	$10,000	OFF MSRP
New 2010 Lincoln MKZ	$6,500	OFF MSRP
New 2010 Mercury Mountaineer	$6,000	OFF MSRP
New 2010 Mercury Grand Marquis	$6,500	OFF MSRP
New 2010 Mercury Mariner	$5,000	OFF MSRP
New 2010 Mercury Milan	$5,000	OFF MSRP

*0% APR financing for 60 mos = $16.67 per $1,000 financed on select 2010 models with qualified credit. Offer excludes tax, title, license and doc fee. See dealer for details.

www.shopnapleton.com

SOUTH 515 Latham Dr. • Bourbonnais, IL 800-419-6241
NORTH 826 Touhy Ave. • Park Ridge, IL 800-794-8046
SOUTHEAST 1777 River Oaks Drive • Calumet City, IL 800-641-0872

MAZDA

LIBERTY AUTO CITY/ MAZDA
1000 E. Park Ave., Libertyville
(866) 474-4313
LIBERTYAUTOCITY.COM

WILKINS MAZDA
750 N. York Road
(630) 7224000
WILKINSCARS.COM

MERCEDES

AUTOHAUS ON EDENS MERCEDES BENZ
1600 Frontage Rd, Northbrook
(800) 716-6495
AUTOHAUSONEDENS.COM

KNAUZ MERCEDES BENZ KNAUZ AUTOPARK
Route 41 @ Rt. 176, Lake Bluff
(847) 234-1700
KNAUZ.COM

MINI

BILL JACOBS MINI
2495 Aurora Ave., Naperville
(630) 357-1200
BILLJACOBSMINI.COM

KNAUZ MINI KNAUZ AUTOPARK
Route 41 @ Rt. 176, Lake Bluff
(847) 604-5050
KNAUZ.COM

PATRICK MINI
700 East Golf Rd., Schaumburg, IL 60173
(866) 370-6567
PATRICKMINI.COM

MITSUBISHI

LIBERTYVILLE MITSUBISHI
1119 S. Milwaukee Ave, Libertyville
(847) 816-6660
LIBERTYVILLEMITSUBISHI.COM

NAPLETON MITSUBISHI
826 Touhy Ave., Park Ridge
(800) 931-6583
NAPLETON.COM

NISSAN

THE AUTOBARN NISSAN OF EVANSTON
1001 Chicago Ave.
(847) 475-8200
THEAUTOBARN.COM

BOB ROHRMAN'S ARLINGTON NISSAN
"WE SPEAK YOUR LANGUAGE"
915 West Dundee Road Buffalo Grove
(847) 590-6100
ROHRMAN.COM

LIBERTY NISSAN
920 S. Milwaukee Ave., Libertyville
(866) 329-2296
LIBERTYAUTOPLAZA.COM

MARTIN NISSAN
5240 Golf Road, Skokie
(866) 799-0300
MARTINNISSAN.COM

NORTH SHORE NISSAN
Rte. 41 & Park Ave. West, Highland Pk.
(847) 433-7900
WWW.NORTHSHORECARS.COM

PONTIAC

MULLER PONTIAC
150 Skokie Valley Road, Highland Park, IL
(847) 831-4100
MULLERCARS.COM

SULLIVAN PONTIAC
777 W. Dundee Road, Arlington Heights, IL
(847) 392-6660
BILLSULLIVAN.COM

PORSCHE

JOE RIZZA PORSCHE
8130 W. 159th Street, Orland Park
(708) 364-2400
RIZZACARS.COM

PORSCHE

PORSCHE EXCHANGE
PORSCHE PREMIER DEALER
2300 Skokie Valley Rd. Highland Park
(847) 266-7000
4PORSCHE.COM

MOTOR WERKS
Barrington & Dundee Rd., Barrington
(866) 289-6275
MOTORWERKS.COM

ROLLS-ROYCE

STEVE FOLEY ROLLS-ROYCE
100 Skokie Blvd. Northbrook
(847) 564-4090
STEVEFOLEY.COM
ILLINOIS' LARGEST ROLLS-ROYCE DEALER

SAAB

SAAB EXCHANGE
1 Sherwood Terrace, Lake Bluff
(866) 924-1111

PATRICK SAAB
526 Mall Drive, Schaumburg
(888) 350-1599
PATRICKSAAB.COM

RIZZA SAAB
8425 West 159th Street, Tinley Park
(708) 429-6000

SCION

CLASSIC SCION
425 N. Greebay Rd., Waukegan
(888) 300-0958
CLASSICDIRECT.COM

CONTINENTAL SCION
9960 Joliet Road, Countryside
(708) 354-5800
CONTINENTALMOTORS.COM

SCION

NORTHBROOK SCION
1530 Frontage Road, Northbrook
(800) 743-9594
WWW.NORTHBROOKSCION.COM

PAULY SCION
On Rte. 14, Crystal Lake
(815) 459-7100 (847) 658-9050

SMART

smart center LAKE BLUFF KNAUZ AUTOPARK
Route 41 & Route 176 Lake Bluff
(847) 234-2800
KNAUZ.COM

SUBARU

AUTOBARN SUBARU OF COUNTRYSIDE/ LaGRANGE
6191 Joliet Rd.
(Only 15 minutes from Downtown Chicago)
(708) 354-5600
THEAUTOBARN.COM

EVANSTON SUBARU IN SKOKIE
3340 Oakton, Skokie
(888) 567-6496
EVANSTONSUBARU.COM

LIBERTY AUTO CITY/ SUBARU
1000 E. Park Ave., Libertyville
(866) 474-4313
LIBERTYAUTOCITY.COM

NORTH SHORE SUBARU
Rte. 41 & Park Ave. West, Highland Pk.
(847) 433-7900
WWW.NORTHSHORECARS.COM

SUZUKI

LIBERTY AUTO CITY SUZUKI
1000 E. Park Ave., Libertyville
(866) 474-4313
LIBERTYAUTOCITY.COM

TOYOTA

BREDEMANN TOYOTA BREDEMANN SCION
1301 W. Dempster, Park Ridge
(847) 655-1416
BREDEMANN.COM

CLASSIC TOYOTA
515 N. Greenbay Rd., Waukegan, IL
847-CLASSIC
CLASSICDEALERGROUP.COM

PAULY TOYOTA
1035 S. Rt. 31, One Mile South of Rt. 14
(815) 459-7100 (847) 658-9050

NORTHBROOK TOYOTA
1530 Frontage Road Northbrook, IL 60062
(800) 743-3594
WWW.NORTHBROOKTOYOTA.COM

OAKBROOK TOYOTA/ SCION IN WESTMONT
550 E. Ogden Avenue
(630) 789-9600
OAKBROOKTOYOTA.COM

ORLAND TOYOTA/ SCION 8505 W. 159th St., Tinley Park
(730) 429-3900
ORLANDSCION.COM

VOLKSWAGEN

AUTOBARN VOLKSWAGEN OF COUNTRYSIDE/ LaGRANGE
6191 Joliet Rd.
(Only 15 minutes from Downtown Chicago)
(708) 354-6600
THEAUTOBARN.COM

BILL JACOBS VOLKSWAGEN
2211 Aurora Ave., Naperville
(866) 516-8025
BILLJACOBSVW.COM

NORTH SHORE VOLKSWAGEN
Rte. 41 & Park Ave. West, Highland Pk.
(847) 433-7900
WWW.NORTHSHORECARS.COM

VOLVO

HOWARD ORLOFF VOLVO
Kennedy Exp. at Armitage
(888)510-0669
ORLOFF.COM

PATRICK VOLVO
1600 E. Higgins Rd., Schaumburg, IL
(847) 605-4005
PATRICKVOLVO.COM

VOLVO OF LISLE
Midwest's Largest Volvo Superstore
Rte. 53 1 Blk. S of I-88 (E/W Tollway)
(630) 852-6000
WWW.THEVOLVOSUPERSTORE.COM

verizon

GREAT DEALS ARE COMIN' TO TOWN.

Shop early and save more—
The best gifts need the best network.

NEW! BlackBerry® Curve™ 3G
New BlackBerry 6 OS ready
Premium HTML Web browser
Optical trackpad navigation

BUY 1 GET 3
FREE $49.99
$149.99 2-yr. price – $100 mail-in rebate debit card.
Free phones: $100 2-yr. price – $100 mail-in rebate debit card.

LG Ally™
Touch-screen slider with Google™
BUY 1 GET 3
FREE $49.99
$149.99 2-yr. price – $100 mail-in rebate debit card. Free phones: $100 2-yr. price – $100 mail-in rebate debit card.

With new data packages starting at
$15 the best network is an even better value.
monthly access for 150 MB with a voice plan.
(Plus other charges.)*

RULE THE AIR

All devices require new 2-yr. activation & data pak. While supplies last.

1.800.256.4646 • VERIZONWIRELESS.COM/HOLIDAY • VZW.COM/STORELOCATOR

*Our Surcharges (incl. Fed. Univ. Svc. of 12.9% of interstate & int'l telecom charges (varies quarterly), 13¢ Regulatory & 83¢ Administrative/line/mo. & others by area) are not taxes (details: 1-888-684-1888); gov't taxes & our surcharges could add 5% – 39% to your bill. Activation fee/line: $35
IMPORTANT CONSUMER INFORMATION: Subject to Cust. Agmt, Calling Plan, rebate form & credit approval. Up to $350 early termination fee & add'l charges for extra minutes, data sent/received & device capabilities. Offers & coverage, varying by svc, not available everywhere; see vzw.com. Limited-time offer. Restocking fee may apply. Rebate debit card takes up to 6 wks & expires in 12 months. © 2010 Verizon Wireless. ISHOL

In Collaboration with Alcatel·Lucent

NOTICE OF PROPOSED PROPERTY TAX LEVY FOR GOLF SCHOOL DISTRICT NO. 67

I. A public hearing to approve a proposed property tax levy for Golf School District No. 67 for 2010 will be held on November 18, 2010 at 6:30 p.m. at the Board of Education Meeting Room, 9401 Waukegan Road, Morton Grove, Illinois 60053.
Any person desiring to appear at the public hearing and present testimony to the taxing district may contact Mrs. Lisa De La Fuente at (847) 966-8200.

II. The corporate and special purpose property taxes extended or abated for 2009 were $6,593,339.
The proposed corporate and special purpose property taxes to be levied for 2010 are $7,515,000. This represents a 14% increase over the previous year.

III. The property taxes extended for debt service for 2009 were $471,875.
The estimated property taxes to be levied for debt service for 2010 are $444,166. This represents a 5.9% decrease over the previous year.

IV. The total property taxes extended or abated for 2009 were $7,065,214.
The estimated total property taxes to be levied for 2010 are $7,959,166. This represents a 12.7% increase over the previous year.

V. The taxing district has estimated its equalized assessed valuation to secure new growth revenue and must adhere to the Property Tax Extension Limitation Law (PTELL or "tax cap" law). PTELL limits the increase over the prior year in the property tax extension of the taxing district to the lesser of 5% or the percentage increase in the Consumer Price Index (CPI) which is 2.7%.

AD#1806803, 32, Pub: 11-11-10

COMMUNITY CALENDAR

Submissions for Community Calendar are required 14 days preceding the date of publication. Send to: Niles Managing Editor, Pioneer Press, 3701 W. Lake Ave., Glenview IL 60026. Information may be faxed to (847) 486-7495 or e-mailed to mbottari@pioneerlocal.com.

Benefits

The NAMI Advocates (National Alliance on Mental Illness) for patients of Chicago Read will host an Open House FUNdraiser from 1-3 p.m. Nov. 13 at Chicago Read Mental Health Center, 4200 N. Oak Park Ave., Chicago. The event will include entertainment by Sheryl & Tom Duet & Friends, a display of patient-produced arts and crafts, and refreshments from Eli's Cheesecake. Admission is free, but 100 percent of all contributions are tax deductible and will go to benefit individuals with mental illness. Pledge forms are also available for those who cannot attend. The Advocates fund "extras" for patients, such as: recreation equipment; winter hats and gloves; music and a captioned television for their recreational room; pizza parties; Christmas or birthday gifts; stress management resources. Call Jay at (847) 692-6476.

Center of Concern

The Center of Concern, 1580 N. Northwest Highway, Suite 310, Park Ridge, (847) 823-0453, calendar of events includes:
Tuesdays, through Nov. 30 - Employment counseling, by appointment.
Tuesday, Nov. 16 - Medicare counseling, by appointment.
Wednesday, Nov. 17 - Grief and loss support group (call first).
Saturday, Nov. 20 - Legal counseling, by appointment.
Saturday, Nov. 20 - Blood pressure and blood sugar testing, 10 a.m.-noon, (no appointment needed).
Saturday, Nov. 20 and 21 - Holiday Boutique, St. Andrews Lutheran Church 260 N. Northwest Highway, Park Ridge; 10 a.m.-5 p.m. Saturday and noon-5 p.m. Sunday.
Bunko and Lunch Party to benefit the Center of Concern will be held from noon-3 p.m. Nov. 12 at the South Park Recreation Center, Talcott Road and Cumberland Avenue, Park Ridge. Tickets are $15 and include bunko games and prizes, choice of a hot beef sandwich or mostaccioli with marinara, dessert, coffee and tea. Wine, beer and pop will be available for purchase. Call Nancy at (847) 318-1008 for reservations.

Community

Illinois Holocaust Museum & Education Center, 9603 Woods Drive, Skokie, will host the following events. Call (847) 967-4889. **The 2010 Inaugural Pfeffer Family Lecture: the Holocaust: Myths and Misconceptions** will be held at 6:30 p.m. Nov. 11. Professor Hayes will discuss "consoling fallacies" that have developed in popular understanding of the Holocaust. Free with Museum admission. Free for members. Call to reserve a seat.
In recognition of America Recycles Day 2010, Advocate Lutheran General Hospital/Advocate Lutheran General Children's Hospital will sponsor a free electronics and appliances recycling program from 7 a.m.-6 p.m. Nov. 17 and 18. A collection truck located in the parking lot at the northeast corner of Dempster Street and Luther Lane will be available for easy drop-off. All members of the community are invited to bring no-longer-wanted electronics and appliances to the hospital campus for recycling at no cost. All electronic equipment and many appliances – large and small – will be accepted, including computers, computer monitors, keyboards, printers, cell phones, radios/stereos, DVD/CD players, Walkman's, clocks, televisions (including large screen), and small appliances (hair dryers, microwave ovens, etc.). Larger electronics and appliances (washers, dryers) may also be dropped off, but advance notice is requested, for planning purposes. Call Donnna Stellmach at (847) 723-5946.
Century 21 McMullen, 6400 N. Northwest Highway, Chicago, is again collecting through Nov. 15 requested items for the soldiers in Iraq and Afghanistan, in conjunction with www.osotil.org, an organization of volunteers aiding in shipping these items

Calendar, **PAGE 22**

Happy 60th Anniversary

Bob and MaryRose James, who've lived in Park Ridge for 46 years, celebrated their 60th wedding anniversary.

They were married in St. Jerome's Church in Chicago on November 4, 1950. They have 7 children; Bob (Therese), Mike, Bill, Jeff (Debbie), Dave (Kathy), MaryAnn (Lou), and Doug. They have 19 grandchildren and 3 great-grandchildren.

Their children and spouses threw a backyard party for 100 guests.

Cacciatore/O'Brien *Engagement*

Alyson Cacciatore and Scott O'Brien are very happy to announce their engagement.

Alyson is the daughter of Paul and Tammy Cacciatore of Glenview, IL. She completed her high school education at Glenbrook South High School where she earned a full four year scholarship to the University of Illinois at Chicago for Gymnastics. She graduated from UIC with a degree in Criminal Psychology.

Scott is the son of Kevin and Nancy O'Brien of Niles, IL. He graduated from Maine East High School and attended IBEW Local 134 Electricians School in Alsip, IL. There he earned his Journeymen's Electrician Card.

The couple met in 2003. Alyson is currently employed as a Paralegal for a firm in Chicago. Scott is a Union Electrician working for a mechanical contractor in Wheeling, IL.

A June 2011 wedding is planned.

Neumann – Mrowiec *Engagement*

Mick & Sharon Mrowiec of Harwood Heights, Illinois, are pleased to announce the engagement of their son, Robert Mrowiec, to Julia Neumann of LaPorte, IN., daughter of Jon & Cathy Neumann of Asheboro, North Carolina.

Robert is currently working as an Arthur Murray Dance Instructor. Julia attended DePaul University and is a Manager at Arthur Murray Dance Studio.

The couple will be married February 26, 2011.

GUEST ESSAY

Honor is due for our veterans, the true American stars

By FRANK C. BOTTIGLIERO
Contributor

In a celebrity-obsessed culture where shows like "Dancing with the Stars" and "American Idol" generate large followings, it is important to remember just who the real stars of America are.

Commentator Ben Stein wrote several years ago, "The real star is the U.S. soldier who was sent to disarm a bomb next to the road north of Baghdad. He approached it and the bomb went off and killed him. A real star, the kind who haunts my memory night and day, is the U.S. soldier in Baghdad who saw a little girl playing with a piece of unexploded ordnance on a street near where he was guarding a station. He pushed her aside and threw himself on it — just as it exploded. He left a family in California and left a little girl alive in Baghdad."

Veterans Day is a time to honor not just the heroes that Stein describes, but, in fact, all of the outstanding men and women who served in our nation's Armed Forces since our founding more than 234 years ago.

President Calvin Coolidge was known as "Silent Cal" because he didn't say very much, but he was positively profound when he said, "The nation which forgets its defenders will be itself forgotten."

Not all veterans have seen war, but a common bond that they share is an oath in which they expressed their willingness to die defending this nation.

Perhaps most significant in preserving our way of life are the battles that America does not have to fight because those who wish us harm slink away in fear of the Coast Guard cutter, the Navy aircraft carrier or the Army soldier on patrol.

They have heard the stories of great American heroes like the late Jack Lucas, who earned a Medal of Honor fighting on Iwo Jima at age 17. Although he lied about his age to enlist in the Marine Corps, his family, friends and classmates were properly awestruck when he enrolled in high school after World War II, already possessing the nation's highest military decoration.

The valor that defined warriors from previous generations continues today. Thousands of people lined the streets of Fitzgerald, Ga., Oct. 6 to pay tribute to Senior Airman Michael Buras.

A member of an Air Force Explosive Ordnance Disposal Team, Buras made the supreme sacrifice Sept. 21, in Kandahar, Afghanistan. He died at age 23 because of wounds inflicted by an IED. He leaves behind a wife and 1-year-old daughter.

We must be there to support not just the families of the fallen, but also the loved ones of those still deployed and those who return permanently changed by the wounds of war.

While we are happy to be here today to express our appreciation for our veterans, true appreciation is expressed through deeds — not words.

If you're an employer, give extra weight to the experience and skills of the sailor-turned-job-applicant. Veterans preference is a requirement for government jobs, but it is also smart business for the private sector as well.

When an American VFW Auxiliary member asks for a donation for a poppy, remember the Korean War veteran in a hospital bed.

When a member of Congress complains about the cost of a veterans program, remind the lawmaker of the cost of being a veteran.

And don't underestimate the power of simply saying "thank you" to veterans you encounter. There are about 23 million living Americans who have earned the title, including those who continue to serve in uniform.

And while the military is undoubtedly stretched thin, the burden is shared by men and women.

Women are major contributors to our military presence in Iraq and Afghanistan and many have given their lives in the war on terrorism. The VA must recognize the unique needs of our women veterans. They need to adequately treat breast and cervical cancer as well as trauma that resulted from domestic violence, sexual harassment and assault. America is home to 1.2 million women veterans and they deserve our support.

It is tragic that the men and women who allow us to be safe in our homes are often without homes themselves when they shed their uniforms. Twenty-three percent of America's homeless population are veterans. Eighty-nine percent of these homeless veterans were honorably discharged and 47 percent served during the Vietnam war.

America's veterans have made great sacrifices for their country. Those costs have often included long separations from their families, missing the births of their children, freezing in sub-zero temperatures, exposure to Agent Orange in Vietnam, losing limbs, and, far too often, losing their lives.

While America owes these heroes a debt that cannot be fully repaid, showing our appreciation is the least that we can do.

Whether it's welcoming veterans home from deployment or volunteering at the local VA hospital, there is no shortage of opportunities to assist those who have given so much for their country.

Frank Bottigliero is director of veterans affairs, Veterans Assistance Center, Norridge.
Comment: pioneerlocal.com

2010 2011
NORTHWESTERN

Amy Jaeschke
Wilmette, IL
All-America Candidate

SEASON OPENER

Northwestern vs. Dartmouth
Friday, November 12 at 7pm
Welsh-Ryan Arena in Evanston

Single game tickets are just $7. Season passes are available for as little as $49.

Come watch the 'Cats as they attempt to start their season off with a win.

For Ticket Information
Call 888-GO-PURPLE

Northwestern Women's Basketball

Northwestern vs. LSU
Sunday, November 14 at 2pm
Welsh-Ryan Arena in Evanston

For more information on all Northwestern athletic events visit NUsports.com or e-mail wildcatmarketing@northwestern.edu

Quick and easy
Irish Cheddar Cheese and Irish Ale Fondue and Swiss Chocolate Fondue at Flight Restaurant and Wine Bar.

Fondue fix:

Add beer, salsa or chocolate

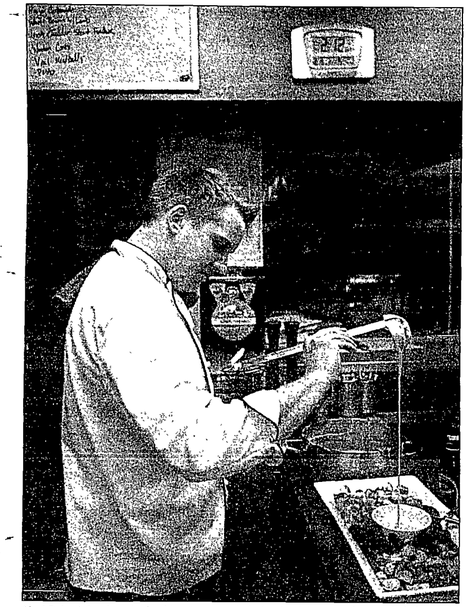

Chef Robert Garrison ladles his cheese and ale fondue into a serving bowl at the Flight Restaurant and Wine Bar in Glenview.

By VERONICA HINKE
Contributor

If you're fond of fondue, but bored with the typical Gruyere cheese-melted-in-Chablis variety, consider adding some modern twists. More chefs are putting personalized twists on the venerated Swiss tradition with ingredients like Madagascar dark chocolates, Irish ales and Mexican-inspired salsas.

"It's all about personal taste preference," said Robert Garrison, chef/kitchen manager at Flight Restaurant and Wine Bar in Glenview.

He melts a 1-year aged Irish cheddar cheese in pale Irish ale. Garrison grates the cheese, tosses it in flour, and gradually adds it to a mixture of beer, Dijon mustard and a surprising flavor accent: thawed frozen apple juice concentrate. He simmers it all on the stovetop over medium heat until it is ready to be shared tableside.

"It's quick and easy to make," Garrison said of the Irish Cheddar Fondue, which he described as a good appetizer or entrée that adds a great aroma and vibe to Flight's newly renovated space.

Garrison explained that when fondue is made with ale, which is less acidic than wine, it can be served without the traditional flame-powered pot on the table. "Because the cheese is less likely to separate from the ale, you can serve this fondue in a simple bowl," he said.

While the missing flame may damper the ambiance, the coziness of a shared food experience remains. Flight gives guests skewers to spear and stir pieces of blanched broccoli, crispy parmesan potatoes and Garrison's homemade croutons. He makes the croutons by sprinkling bite-size cubes of par-baked bread with salt and pepper, roasted garlic, dried basil and oregano and popping them in the oven at 300 degrees. He turns them after when they are browned on the bottom, about eight minutes, and bakes them for another eight minutes.

Dessert fondue

He serves pieces of bananas, strawberries, marshmallows or cookies with his chocolate fondue, an entertaining winter dessert.

"Make it interesting and fun," Garrison encouraged home cooks. He said any favorite dark chocolate can be used, but he prefers to melt Manjari, a dark chocolate made with Madagascar, and Pâte à Glacer Brunei , an equally exotic dark chocolate.

Fiesta fondue

A spiced-up fondue stands out on the menu at The Melting Pot.

"Our Fiesta Cheese Fondue is one of our most popular menu items," said the fondue restaurant's Buffalo Grove general manager Justin Caterina. The fiesta blend showcases the house-made salsa, a combination of chopped tomatoes, cilantro, garlic, onions and jalapeno peppers. Guests can order jalapeno peppers to be added, by the scoop, to obtain desired heat.

"More and more people have become familiar with fondue in the last few years," said Caterina, a long-time fan. "I grew up 'fondue-ing,'" he explained, describing his family around the table, skewers in hand, cooking meats in hot oil. Seven years ago, Caterina sought and landed a job as a server at The Melting Pot. His enthusiasm for its versatile menu, which includes gluten-free, near beer and bouillon-based choices for individuals with special dietary considerations, has helped his career advance.

"I've always loved the fondue experience," he said.

Swiss Chocolate Fondue at Flight Restaurant and Wine Bar.

Flight Restaurant and Wine Bar's Chocolate Fondue

1/2 qt. heavy cream
8 oz. Pâte a Glacier Brunei dark chocolate
8 oz. Manjari dark chocolate

Bring heavy cream up to temperature in sauce pan. Add chocolate, and slowly whisk until mixture becomes emulsified.

Irish Cheddar Cheese and Irish Ale Fondue at Flight Restaurant and Wine Bar.

Flight Restaurant and Wine Bar's Irish Cheddar Fondue

1 lb. Irish cheddar cheese, grated
2 1/2 T all purpose flour
3/4 C Irish ale
6 T frozen apple juice concentrate, thawed
1 T Dijon mustard
2 C 1-1 1/2-inch-diameter red-skinned potatoes, halved
2 C broccoli florets
2 C crusty bread pieces

Steam vegetables until tender, about 15 minutes. Cut bread into bite-size pieces. Quickly bake in hot oven until desired darkness.

Arrange vegetables and bread around edge of large platter.

Toss cheese with flour in large bowl. Bring 3/4 cup ale, juice concentrate, and mustard to simmer in large saucepan over medium heat.

Gradually add cheese mixture, stirring constantly, until cheese is melted and smooth, thinning with more ale, if desired.

Season to taste with salt and pepper.

Transfer fondue to bowl. Place in center of platter with vegetable and bread.

Photos by
JOEL LERNER
Sun-Times Media

Lawn touched with a 40-foot pole

STEPHANIE ZIMMERMANN
THE FIXER - Chicago Sun-Times

Dear Fixer: Back in March, ComEd dropped a 40-foot-long pole on my front lawn.

I have been calling and writing ever since to get it removed, with no luck. The operators will not give me anyone higher to talk to — just the runaround.

I would like to sell my house, but with the pole in the front lawn, it's a little hard to list.

The pole was meant to be a replacement for another pole, which is not even on my property. It's on my neighbor's.

Can you please help?

Charles Rice Jr.

Dear Charles: You told The Fixer that all spring and summer you had to mow around that stupid pole, all the while wondering why it was dropped off but never used. Obviously, there was some sort of disconnect, because you told us there was a work order under your neighbor's address but still nothing was done.

The Fixer had a little better luck. After we brought it to ComEd's attention, within a few days a crew came out and hauled it away. We'll keep our fingers crossed that the grass grows back next spring.

Dear Fixer: I'm 54 years old and a mother of three. I recently sent a letter of dispute to Value City Furniture because they were charging me for unnecessary interest on an account I had already paid off.

I sent them proof of the dates that they had given for me to pay off my balance in order to prevent interest charges. I also sent them receipts that showed that I had paid off my balance before the due date to avoid paying any interest.

I was supposed to avoid these charges by paying my balance of $74.99 before July 22, and I paid it on June 5.

In response, I got a letter from World Financial Bank informing me that "in order to have avoided finance charges ... payment in full was due by 7/31/2010 ... Your payment was received by us on 7/22/2010 which was past the due date listed above; therefore the finance and other charges on the account are valid."

This is ludicrous. July 22 is before July 31, and yet it was still considered late and that's how I got stuck with the interest? I don't understand this at all.

Georgina Flores

Dear Georgina: It did seem weird that a bill you paid on June 5 was listed as being received on July 22 and then being called late because it was due on July 31.

Luckily, The Fixer managed to connect with a sympathetic customer service manager at Value City, who was able to pull the billing folks at World Financial Bank out of the apparent time warp they'd fallen into. The $560.24 in finance charges has been taken off your account and will not be billed again.

Don't let this happen to you

Dear Readers: The "mystery shopper" job scam has struck again — this time to the tune of nearly $5,000. That's how much one of your fellow Fixer readers in Indiana got taken for. Here's what happened, so you can avoid it:

Our reader's adult son got a job online to be a secret shopper. His new employer supposedly had contracts with various stores and businesses to test their services and write up reports.

The employer mailed him a check for $4,944, which he was to deposit in his credit union account and then use the funds to shop at these stores and wire the rest back to his employer.

What he didn't realize, though, is that while federal banking regulations require deposited funds to be made available quickly, that doesn't mean a check has "cleared."

It can take weeks before a bank knows whether a check is good or fake.

So, when the funds appeared in his account three days later, the son was off and running.

Six weeks later, the credit union realized the check was fake and began asking for the money back.

And of course our reader's accounts are linked to his son's account, so now the credit union is after him, too.

The Fixer has lost count of all the sad letters we've received from people who've lost big money to this scam. Folks — we know the job market is tough. But falling for the mystery shopper job scam will only drive you deeper into debt.

Getting the runaround about a consumer problem? Tell it to The Fixer at www.pioneerlocal.com/fixer, where you'll find a simple form to fill out. Or, you can mail a brief description of your problem, along with your name, address and telephone number, to: The Fixer, 3701 W. Lake Ave., Glenview IL 60026. Don't send original documents. Because of the large volume of submissions, The Fixer can't make personal replies. Letters are edited for length and clarity. Comment: pioneerlocal.com

Do you suffer from pain, tingling, numbness, coldness or burning feet and hands?

Explore new treatment for
Neuropathy
DIABETIC AND NON-DIABETIC

• Reduction in acute & chronic pain
• Restores sensation in feet and hands
• Improved balance - less falls
• Potential to prevent amputation

Premier PHYSICAL THERAPY
Call Now FREE Screening
More Than 8 Years Success of Treating Neuropathy Symptoms

Libertyville (847) 680-3020
Hinsdale (630) 230-0303
Munster, IN (219) 836-2800
Joliet (815) 744-6666
OrlandPark (708) 460-8080
EvergreenPark (708) 423-7900
Skokie (847) 470-1212
Roselle (630) 295-9900

★ Opening Soon in the South Loop!

We accept Medicare/ Blue Cross-Blue Shield/ PPOs, and most other insurance.

AUCTIONS

H. MOENCK & SON, INC.
LARGE PUBLIC AUCTION
THURS, NOV. 18 • 9 A.M.
Conducted at
20 ½ E. 34th St., STEGER, IL
Crane trucks and related equipment
NH Backhoe/Loader
Semi & trailer • Dump truck
Box truck • Misc. equipment
Trailers • Containers
Large volume of shop equipment, good tools, parts and more
www.martinauction.com
for full listing, photos and more info
5% buyer premium
MARTIN AUCTION, CLINTON, IL
PH: 217-935-3245

ZURKO ANTIQUE EVENTS
ANTIQUE
& COLLECTIBLE - MARKETS
NOVEMBER 13th & 14th
HOURS: Sat. 10AM-4PM Sun. 9AM-3PM/$6
Early Buyers: SAT. 8am-10am / $25
LAKE COUNTY FAIRGROUNDS
GRAYSLAKE (1060 E. PETERSON RD.)
NEW Vendor WAREHOUSE
ANTIQUE ★ FLEA ★ MARKET
SAT • NOV. 20th • (8am-3pm)/$5
Early Buyers: SAT. 6am-8am /$10
★ DuPage County Fairgrounds ★
WHEATON, IL (County Farm & Manchester)
★★ ANNUAL ★★
ANTIQUE
MARKET & SALE
★ NOVEMBER 27th & 28th ★
HOURS: Sat. 11am-5pm • Sun. 9am-3pm/$5
DuPage EXPO • St. Charles, IL
ZURKO • 715-526-9769
www.zurkopromotions.com

Register FREE at
www.ObenaufAuctionsOnLine.com
Government Surplus Auctions
• Police Cars
• Seized Vehicles
• Pickup Trucks
• Dump Trucks
Obenauf Auction Service, Inc.
Illinois License #444.000105
847-546-2095

To list your auction here call
630-978-8229
to speak with a sales representative

LOYOLA ACADEMY

FORMING THE MIND, HEART, BODY AND SPIRIT

Over $3.75 million in financial aid is available.

Questions? Call our Admissons Office at 847.920.2481 or look us up on the web at www.goramblers.org.

Find out more at our

OPEN HOUSE!

Thursday, November 18 6 to 9 p.m.

An orientation event for prospective students and their parents.

ENTRANCE EXAM: Saturday, January 8, 2011 8 a.m. to 12:30 p.m.

Pre-registration is not required for the Open House or the Entrance Exam.

A JESUIT COLLEGE PREPARATORY SCHOOL

1100 LARAMIE AVENUE WILMETTE, IL 60091-1089

Calendar

Continued from PAGE 18

to Iraq in time for Christmas and the New Year. Items are crackers, Beef Jerky/Slim Jims, chap-stick, lotion for men, mouthwash, dental rinse, foot powder, nasal spray, anti-itch or antibiotic cremes, vitamins (100 count or less), body wash (20 ounces or less) hand lotion, baby wipes (100 count or less in flat or pocket packs). Write a personal letter to the soldier with donations. Office hours are 9 a.m.-8 p.m. weekdays; 9 a.m.-4 p.m. Saturdays and Sundays. Call Dympna Fay-Hart, (773) 230-3800.

Crafts

The Center of Concern Auxiliary Holiday Craft Fair will be held from 10 a.m.-5 p.m. Nov. 20 and noon-5 p.m. Nov. 21 at St. Andrew's Lutheran Church, 260 N. Northwest Highway, Park Ridge. Shoppers will find a unique collection of hand-crafted items, jewelry, doll clothes, candy, ornaments and more.

St. John Brebeuf's Catholic Women's Club will hold its annual Holiday Craft Fair 8 a.m.-3:30 p.m. Nov. 14 in the May Parish Ministry Center, 8305 N. Harlem Ave., Niles. In addition, the bake table will have a tempting selection of cakes, cookies, jams and jellies. Shoppers can relax and enjoy a snack or lunch. Admission is $1.

St. Paul Lutheran Church and School, 5650 N. Canfield Ave., Chicago, will host its annual Holiday Vendor and Craft Fair from 9 a.m.-3 p.m. Nov. 13 in the school gymnasium. The event will feature holiday craft and decorations, candles, homemade papercrafts, pillows, blankets, Tupperware, Tastefully Simple, PartyLite, jewelry, toys, White Elephant Table, homemade baked goods and more. Food and refreshments will be available throughout the day for purchase. View www.stpaulcanfield.org for details or call (708) 867-5044.

The Ladies Philoptochos Society of the St. Haralambos Greek Orthodox Church, 7373 N. Caldwell Ave. in Niles, slates "The Spirit of Christmas is Love" Bazaar and Holiday Bake Sale Nov. 19 and 20. Hours are 9 a.m.-9 p.m. Friday and 9 a.m.-5 p.m. Saturday. The bazaar will feature Christmas treasures, crafts, gifts, floral arrangements, CDs, jewelry, raffle, a Coffee Shop, and homemade Greek pastries. A special visitor from the North Pole comes from 11 a.m.-3 p.m. (for a Christmas photo). The Bake Shop will feature Greek Pastries, such as Baklava, Diples, Kataifi, Galaktoboureko, Kourambiethes and Melomakarouna. Lunch will be served both days from 11:30 a.m.-2:30 p.m., and dinner will be served Friday only from 5:30-9 p.m. Call ahead to place a pastry order and it will be ready for pick up. There is no admission and plenty of free parking. Contact the church office, (847) 647-8880.

Resurrection College Prep High School, 7500 W. Talcott Ave., Chicago, will host its annual Arts & Craft Fair from 10 a.m.-4 p.m. Nov. 13. Get in the holiday spirit while shopping for unique hand-crafted gifts, seasonal and holiday items, housewares, jewelry and tasty treats. Admission is $3 for adults; $1 for seniors; children under 10 are free. Call (773) 775-6616, Ext. 129, or go to www.reshs.org.

St. Thecla Woman's Council annual Craft and Gift Show takes place from 9 a.m.-4 p.m. Nov. 13 in Falcon Hall, 6725 W. Devon Ave., Chicago. Handmade crafts and jewelry, vendors representing Avon, Tastefully Simple, Thomas the Tank Engine, and others will be featured. Entertainment Books will be available for purchase; snack bar, hourly raffles and bake sale. Call Bernie, (773) 774-6897, or Terri, (773) 631-0215.

The Norwood Park Historical Society will host Victoria's Holiday Craft Boutique and Café at the Noble-Seymour-Crippen House at 5624 N. Newark Ave., Chicago, Dec. 2 to 5. Hours are: 11 a.m.-7 p.m. Thursday and Friday plus 7-10 p.m. Friday, Special Girls' Night P.J. shopping party; 9 a.m.-5 p.m. Saturday; 10 a.m.-4 p.m. Sunday. There is a $1 admission fee; participants in the society's Dec. 4 Holiday House Tour will be admitted at no extra charge with their tour ticket. The Holiday Café will serve soup, sandwiches, and other lunch fare, homemade desserts and pastries and hot and cold drinks. Call (773) 631-4633 or e-mail info@norwoodparkhistoricalsociety.org.

Calendar, PAGE 24

RE/MAX 1ST CLASS Richard Ray Realty 847-674-9797

RE/MAX Outstanding Agents Outstanding Results.

"The #1 Selling RE/MAX Office in Skokie Since 1986." *Serving the Entire North Shore.*

Thinking of SELLING Your Home?

Call for a Free Market Analysis 847-674-9797

Each office Independently Owned & Operated

2700 BIRCHWOOD
CHICAGO

Completely renovated legal 4 unit building in a desirable rogers park neighborhood. All new kitchens with cherry cabs. $489,900

3833 HOWARD
SKOKIE

New, luxury living!! Brk 4 br/ 4.5 Marble/granite, Jacuzzi tub, fin-basmnt, attached 2.5 C.Gar. Huge rooms. Cherry cabs, Granite CTops.

311 WASHTENAW
CHICAGO

Gorgeous 2 br/2ba condo in sought after university village. Large balcony with breathtaking city views. Granite kitchen w/island & ss appliances.

2700-04 PETERSON
CHICAGO

High visibility mixed use, well maintained all brick 1 story bldg. 3 seperate office spaces. Office space No1 1260 Sq ft, No 2 & 3 1000 Sq ft each. All offices fully rented w/lease. $499,500

Haris Ali 847-322-6277

7258 MEADE
CHICAGO

This 5 bedroom 5 baths home has all you need for comfort living. 2 master bedrooms, 2 master baths, 2 full kitchens, 2 laundry rooms. 2nd floor features a great room with cathedral ceiling. $539,900

Elena Dan 773-230-5985

635 SACRAMENTO
CHICAGO

Not a Short Sale or Foreclosure!!! Tremendous opportunity to own a legal 3 flat in a very nice location. New windows & tuck pointing. Huge, vintage 2 bed+porch apts. $369,000

Marius Dan 312-208-6034

637 FLANDINO
DES PLAINES

The Best Deal in Town! Immaculate top 20w0/20h corner unit w/heated indoor garage in desirable "Landings" complex. Newly remodeled tiles, kitchen appls, carpet, ceramic tile in lotos & kitchen, oak flr in foyer, LR, DR & hall. $125,000

John Dias 847-409-2382

1836 HOVLAND
EVANSTON

Edge brook, very well maintained 4br/2ba brick revised ranch w/fin basement and 2 car garage move in and enjoy. $199,000

Christina Ezzo 773-516-7653 | Dan Florian 773-543-3500 | Sam Trakas 847-921-8681 | Bill Goldberg 847-334-6020

Special Business Offer!

Cindy Kopczyk
Branch Manager
Morton Grove

Express FREE Business Checking!

- $100 Minimum Opening Deposit
- No Monthly Service Fee* and no minimum balance required
- Includes 150* FREE items per month— $.50 per item over 150
- FREE Business Debit Card
- FREE ATM transactions at Inland Bank and any STARsf ATM location
- FREE Online Banking for online viewing and transfers
- FREE Online Bill-Pay

* For purposes of activity, 150 items includes all debit and credit items. Other items such as over-draft charges and fees for special services may apply. See a banker for more information.

INLAND BANK MEMBER FDIC

24 hour ATM and Night Depository services at all locations | Telephone Banking: 866-960-3900

Ten locations to serve you and over 35,000 surcharge free ATMs nationwide!

Countryside 5456 South LaGrange Road Countryside, IL 60525 708-579-4300

Elmhurst 539 Spring Road Elmhurst, IL 60126 630-834-9100

Glen Ellyn ATM Drive-up Center 1060 Roosevelt Road Glen Ellyn, IL 60137 630-620-5212

Glen Ellyn 520 Crescent Boulevard Glen Ellyn, IL 60137 630-858-5555

Hawthorn Woods 10 Landview Parkway Hawthorn Woods, IL 60047 847-726-2265

Hillside 2225 South Wolf Road Hillside, IL 60162 708-562-2200

Lake Zurich 1100 South Rand Road Lake Zurich, IL 60047 847-726-2265

Lombard 837 South Westmore Avenue Lombard, IL 60148 630-953-0600

Morton Grove 6111 West Dempster Street Morton Grove, IL 60053 847-583-1907

Villa Park 305 West St. Charles Road Villa Park, IL 60181 630-530-5000

www.inlandbank.com

The Inland name and logo are registered trademarks being used under license.

SPECIAL 50% OFF
Special $21-$39. Reg. $42-$78, after special 25.20-46.80. Holiday dresses from Rare Editions, Bonnie Jean, Sweetheart Rose, and more. Girls' 2-16; infants' 3-24 mos.

SPECIAL 16.99
Reg. $29, after special buy 2, get 1 free. Select Bali® & Playtex® bras. Shown: Bali® Double Support.

SPECIAL 19.99
Reg. $44, after special 29.99. **Only at Macy's.** Style & Co. dolman sleeve sweater. For misses.

SPECIAL 21.99
Reg. $50, after special 29.99. Cotton sweaters from Oscar de la Renta & our Alfani Black. S-XXL.

SPECIAL 49.99
Reg. $280, after special 79.99. Hawke & Co.® parka. Polyester fill & shell. S-XXL.

SPECIAL 50% OFF
Special 24.75. Reg. 49.50, after special 29.99. Dress shirts or ties from Kenneth Cole Reaction® and Geoffrey Beene.

SPECIALS LAST DAY!

TODAY DURING OUR VETERANS DAY SALE MACY'S CARD/SAVINGS PASS DISCOUNT DOESN'T APPLY TO SPECIALS.

SPECIAL 89.99
Reg. $240, after special 119.99. **Only at Macy's.** Pierre Cardin Savoy 4-pc. luggage set.

SPECIAL 49.99
Reg. $79, after special 69.99. Your choice slouchy boots. From left: our Style & Co. Envey or Madden Girl Perlie. 6-10M.

SPECIAL $299
Reg. $600, after special $357. 1/2 ct. t.w.[1] diamond studs in 14k white gold. ★WebID 171294

SPECIAL $99
Reg. $500, after special $225. 10ø 7-8mm endless cultured freshwater pearl strand. ★WebID 221829

179.99 AFTER $20 REBATE, SPECIAL 199.99
Reg. 299.99, after special 249.99. KitchenAid 4.5-qt. stand mixer. #KSM75.

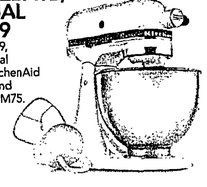

OR, TAKE AN

EXTRA 15% OR 10% OFF†

when you use your Macy's Card or pass during our Veterans Day Sale

†Exclusions apply, see pass.

SPECIAL 60% OFF
Special 43.99-383.99. Reg. $110-$960, after special 54.99-479.99. All down & down alternative comforters. Twin-king. ★WebID 483299

★macy's WOW! PASS

EXTRA SAVINGS ON ALL SALE & CLEARANCE APPAREL!

(EXCEPT SPECIALS & SUPER BUYS)

EXTRA 15% OFF

SELECT SALE & CLEARANCE APPAREL FOR HIM, HER & KIDS PLUS FINE & FASHION JEWELRY

EXTRA 10% OFF All SALE & CLEARANCE watches, shoes, coats, suits, dresses, intimates; men's suit separates & sportcoats; select home items and electrics & electronics.

Excludes: specials, super buys, furniture, mattresses, floor coverings, rugs, cosmetics/fragrances, gift cards, jewelry trunk shows, men's store electronics, previous purchases, special orders, selected licensed depts., special purchases, services, macys.com. Cannot be combined with any savings pass/coupon, extra discount or credit offer except opening a new Macy's account. EXTRA SAVINGS % APPLIED TO REDUCED PRICES.

VALID NOW-11/14/2010 ▯0003180510031824111 7

SPECIAL 29.99
Reg. 99.99, after special 59.99. **Only at Macy's.** Basics Starter 12-pc. cookware set by Tools of the Trade. ★WebID 21994

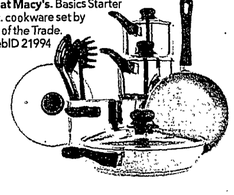

SPECIAL 99.99
Reg. $300-$350, after special 149.99. **Only at Macy's.** All 12-pc. comforter sets. Shown: Meadow by Victoria Classics. ★WebID 436478

MACY'S CARD/SAVINGS PASS DISCOUNT DOESN'T APPLY TO SPECIALS.

the magic of ★macy's .com

★ Enter the WebID in the search box at macys.com to order.

Open a Macy's Account for **extra 20% savings** the first 2 days with more rewards to come. Exclusions and limitations apply; see below.

Free bra is at time of purchase & must be of equal or lesser value than purchased bras; returns must include the free & purchased bras. Fine jewelry specials are only available at stores that carry fine jewelry. REG. PRICES ARE OFFERING PRICES, AND SAVINGS MAY NOT BE BASED ON ACTUAL SALES. VETERANS DAY SALE PRICES IN EFFECT THROUGH 11/14/10. ¹Ct. t.w. represents approximate weight; total weight may vary up to 0.05 carat. Jewelry photos may have been enlarged or enhanced to show detail. Fine jewelry at select stores; log on to macys.com for locations; almost all gemstones have been treated to enhance their beauty and require special care, log on to macys.com/gemstones for information, or ask your sales professional. Rebate is a mail-in offer; allow 4-6 weeks for mailing; in CT & RI, rebate is available at the register. Advertised items may not be available at your local Macy's, and selections may vary. Prices and merchandise may differ at macys.com. Electrics & luggage carry mfrs. warranties. To obtain a mfrs. warranty before purchasing, visit a store or write: Macy's Warranty Dept., PO Box 1026, Maryland Heights, MO 63043 attn: Consumer warranties. 6100477. For store locations & hours, log on to macys.com

Macy's credit card is available subject to credit approval; new account savings valid the day your account is opened and the next day; excludes services, select licensed departments, gift cards, restaurants, gourmet food and wine. On furniture, mattresses and rugs/floor coverings, the new account savings is limited to $100; application must qualify for immediate approval to receive extra savings; employees not eligible.

Calendar

Continued from PAGE 22

Donations

The Village of Niles and Niles Fire Department announce the kickoff of the annual U.S. Marine Corps Reserve/Village of Niles Toys for Tots Drive. Donations of new and unwrapped toys may be dropped off through Dec. 16 at Niles Fire Department stations located at 8360 W. Dempster St. and 6611 Jarvis Ave.; Niles Village Hall, 1000 Civic Center Drive; Niles Senior Center, 999 Civic Center Drive; Niles Fitness Center, 987 Civic Center Drive; Niles Teen Center, 373 Golf Mill Center; Niles Public Library, 6960 W. Oakton St.; Citibank, 8400 W. Dempster St.; and Toy Land at Golf Mill Shopping Center. Shoppers who purchase toys for Toys for Tots at Toy Land will receive a 15 percent discount. No stuffed animals or toiletries.

Village of Niles employees and local banks are partnering together for a food drive to ensure that no person in Niles goes hungry this Thanksgiving and holiday season. Through Dec. 17, donations of non-perishable food items may be dropped off at any of the following locations: Village Hall, 1000 Civic Center Drive; Family Services and Senior Center, 999 Civic Center Drive; Niles Fitness Center, 987 Civic Center Drive; Niles Fire Department, 8360 W. Dempster St.; Niles Police Department, 7000 W. Touhy Ave.; Niles Public Works, 6849 Touhy Ave.; Niles Teen Center, 373 Golf Mill Center; Citibank, 8400 W. Dempster St.; Parkway Bank & Trust, 7601 N . Milwaukee Ave.; First Merit Bank 8720 W. Dempster St.; First American Bank 7747 Waukegan Road.

Fitness Center

Niles Family Fitness Center, 987 Civic Center Dr, Niles, (847) 588-8400 or www.nilesfitness.com.

Niles Family Fitness Center offers Lil' Pilgrim Party for ages 1 to 5 from 10-11 a.m. Nov. 23. Parents and children are invited for a special Thanksgiving celebration with crafts, games stories and more. Cost is $10, members; $12, nonmembers.

Pilates Exo Chair is a semi-private two-person class. *Exo Chair Express* is a 30-minute semi-private class providing a challenge to take on chair exercises and enhance mat exercises on the exo chair for an ab blasting, stability challenging workout. (Mat experience recommended). *Core Blast Express* is a 30-minute semi-private class focusing on challenging core musculature. *Exo Chair Express* is conducted 10:15-10:45 Mondays. 6-6:30 p.m. Wednesdays or 8:15-8:45 a.m. Thursdays; *Core Blast Express* is held 7:45-8:15 p.m. Wednesdays. Cost is $114, members: $119, nonmembers.

Pilates Reformer Class options: Private Pilates Mat Training; Private Pilates Reformer and Chair Training; Pilates Individual Reformer and Chair Training, half session; Pilates Reformer and Chair, semi-private. To schedule an appointment, call Group Exercise Coordinator Danielle Desherow at (847) 588-8410.

Fall swim lessons for ages 3 months to 13 years run six weeks and each lesson lasts 35 minutes. Bring a towel from home. Group lessons are $54, members: $69. nonmembers.

Historical Society

The Niles Historical Society, 8970 Milwaukee Ave., is hosting another High Tea to celebrate its new look from 2-4 p.m. Nov. 14. As usual, hats and gloves are requested. Seating is very limited and tickets are available by calling (847) 390-0160 or contacting any member of the historical society.

Maine Seniors

The Maine Township MaineStreamers program offers a variety of opportunities for residents 55 and older. Membership includes a free subscription to the MaineStreamers monthly newsletter, which details activities for the upcoming month. Most activities are at Maine Town Hall, 1700 Ballard Road, Park Ridge, unless otherwise noted. Contact the MaineStreamers, (847) 297-2510, or go to www.mainetownship.com.

Maine Township is asking for assistance in locating good, reliable handymen in the area. If you know of someone and would like to submit a name, contact Therese Tully, (847) 297-2510, Ext. 260, and she will forward a form to complete.

Maine Township, in cooperation with the Cook County Sheriff's Office, is collecting used cell phones to be converted for emergency 911 use for seniors. Donate phones at Maine Town Hall.

Senior Center

The Niles Senior Center offers membership to Niles residents age 62 and older, and their spouses. Only center members may register for classes or trips, or purchase tickets. Drop by the Niles Senior Center, 999 Civic Center Drive, Niles, or call (847) 588-8420, for an application.

Seniors

Golf Mill Shopping Center is hosting "Feats of Fitness," a mall walking program Mondays through Saturdays, to enable seniors to walk within an enclosed environment. The program is sponsored by Bethany Terrace, Golf Mill Shopping Center, Maine Township Mainstreamers and Partners in Healthcare (North Shore Physicians Group). Health seminars and blood pressure screenings will be offered throughout the year every month on the second Wednesday. Call the Golf Mill management office, (847) 699-1070.

Senior Link Alliance, in collaboration with the City of Chicago Department on Aging, offers a free Home Repair Referral Service to all seniors residing in Park Ridge, Niles, Harwood Heights, Norridge, Schiller Park, River Grove and Elmwood Park. Program helps seniors over 60 find honest reliable workers to help maintain their homes. Seniors are given three names of prescreened qualified handymen or contractors who are matched to the type and size of the job. Jobs include carpentry, plumbing, drywall, plastering, painting, gutter cleaning and repair, electrical work, roofing, washing windows, errand running, yard work, snow removal, furnace repairs, wallpapering, tuckpointing, tiling and more. Call Carol McDavid, (773) 777-0202.

CJE SeniorLife is accepting applications for its Robineau Residence, 7550 N. Kostner Ave., in Skokie. Robineau offers a residential community composed of 24 affordable units in a one-story building, in a warm, friendly setting designed to serve seniors, 62-years and older, who may need a helping hand. Staff is available on-site, 24 hours a day, in case of emergency. Additional supportive services are available through CJE. Applicants should qualify for subsidized housing under the provisions of the U.S. Department of Housing and Urban Development's Section 8 program. An additional monthly service fee is required. Scholarships are available. For an application and tour of Robineau, contact Dorothy Levant at (847) 675-8580.

Veteran's Day

The businesses below honor all Veterans for their dedication and loyal service to our country.

THE VILLAGE OF NORRIDGE THANKS ALL OUR VETERANS
4000 N. Olcott
Norridge, Il 60706
708-453-0800
Mayor Ronald A. Oppedisano

VILLAGE OF BERKELEY
5819 Electric Ave
708-449-8840
www.berkeley.il.us
Mayor Tony Esposito

WILMETTE AUTO BODY
1920 Lake Avenue
Wilmette, IL 60091
847-251-1535

CASEY'S MARKET
Gourmet~Meats~Deli
915 Burlington Ave
Western Springs, IL 60558
708-246-0380
www.caseysmarketonline.com

VILLAGE OF RIVER GROVE
2621 Thatcher Ave
River Grove, IL 60171
708-453-8000
Mayor Marilynn May

FEE SIMPLE REALTORS
181 E. Westminster
Lake Forest, IL
847-234-2733

VILLAGE OF FRANKLIN PARK
847-671-4800
9500 W. Belmont Ave.
Franklin Park, IL 60131
Happy Veteran's Day!
President, Barrett F. Pedersen

RED'S HAULING SERVICE
2235 W. Belmont
Chicago, Il 60618
773-616-0979

SHAWNEE SERVICE CENTER
332 Linden
Wilmette, IL 60091
(847)251-1234

ADOLF FUNERAL HOME
7000 South Madison
Willowbrook, IL 60527
630-325-2300

Have a Happy and Safe Veteran's Day from Pioneer Press and The Doings Newspapers

Still paying high prescription prices after the Health Reforms?

There is a better alternative.
BetterThanMedicare.com

We have developed a prescription drug plan that is better than medicare. Compare these prices!

Drug	Strength	Qty	Retail Price*	BTM Price **
Actos	30mg	90	$622	$99
Advair	250mg/50	3	$590	$117
Aricept	10mg	90	$577	$89
Arimidex	1mg	90	$1,092	$180
Celebrex	200mg	90	$356	$70
Cosopt	2/0.5%	15ml	$154	$30
Effexor XR	150mg	90	$392	$75
Lipitor	20mg	90	$359	$66
Namenda	10mg	100	$300	$60
Nasonex	50mcg	3	$305	$50
Nexium	40mg	84	$447	$75
Plavix	75mg	90	$428	$75
Singulair	10mg	90	$347	$66
Tricor	145mg	90	$346	$57

* Retail Price is the average price of brand name drugs from selected US pharmacies
** BTM price is the price for the equivalent generic drug.
All prices are in US dollars and have been rounded to the nearest dollar.

CALL NOW Toll-Free: 1-877-835-9508
Mention this code JP11 to receive $10 off your first order.

Our Plan is for everyone! You don't have to be over 65 or signed up for Medicare

SAVE up to 75% on your prescriptions
CIPA
btm
www.betterthanmedicare.com

Your Local Worship Guide

CHICAGO

Faith Lutheran Church (ELCA)
6201 W Peterson Ave.
Chicago, IL 60646, (773) 631-0715
www.faithonpeterson.org
Saturday Worship 5:30PM
Sunday Worship 10:00AM
Sunday School 9:15AM
Holy Communion Weekly, Pastor Barbara Berry-Bailey

St. Paul Lutheran Church
5650 N. Canfield, 60631,
(708)867-5044, www.stpaulcanfield.org
Street Level, Air Conditioned
Sunday Worship 8:15 & 10:45AM
Sunday School & Adult Bible 9:30AM
Saturday Worship 6PM
St. Paul Lutheran Christian Day School, Pre K-Grade 8, SHARING GOD, TOUCHING LIVES EVERYWHERE

All Saints Cathedral Parish National Catholic Church
9201 W. Higgins Road
Chicago, IL 60631, 773-380-7131
Website: www.ascpncc.org
Sunday Masses 8:30 & 11 am;
Sunday School/Catechism 9:45
Weekday Masses at Noon
Bishop Anthony Kopka, Pastor

Edison Park Lutheran Church (ELCA),
6626 N. Oliphant Ave. Chicago, IL
773-631-9131
www.edisonparklutheran.org
8:00 am - Traditions
9:00 am - Spirit Bridge
10:30 am - Contemporary
Rev. Michael Sparby, Pastor

Edison Park United Methodist Church
6740 N. Oliphant Ave.
Chicago, IL 60631, (773)792-3030
Sunday Worship 10:30 am
Rev. Zothan Mawia, Pastor

NILES

St. John Lutheran Church
7429 Milwaukee Ave., Niles
847-647-9867
www.st-john-niles.org
Sunday Service 9:30AM

NORWOOD PARK

Norwood Park Lutheran Church
5917 N. Nina Ave.
Chicago, IL
773-631-2860
Fax: 773-631-0142
Sunday Service 10AM
Sunday School 9AM
(September thru May)
Rev. Robert C. Johnson, Pastor

PARK RIDGE

First Church of Christ, Scientist
330 Touhy Avenue
(847) 823-3329
Every Sunday at 10:30 am
Every Wednesday at 7:30 pm

Park Ridge Presbyterian Church
1300 West Crescent Avenue
847-823-4135
www.parkridgepresby.org
Sunday Service: 10:30 am

SKOKIE

Carter-Westminster United Presbyterian Church
4950 W. Pratt, 847-673-4441
www.cwupc.net
Sunday Worship Services:
Contemporary & CW Café 9AM
Traditional 11AM &
Fellowship 12PM Noon
Sunday School (all ages) 10AM
Michael Scott Porter, Sr. Pastor

SKOKIE

St. Mary's Episcopal Church
306 S. Prospect Ave., (847) 823-4126
www.stmaryspr.org
Sunday Services: 8:00 & 10:00 AM
Wednesday Service: 9:00 AM
Sunday School & Nursery during worship, Youth Fellowship
The Rev. Sarah D. Odderstol, Rector
WHERE ALL ARE WELCOME!
Check website for all activities.

Congregation Bene Shalom
4435 Oakton, Skokie, (847) 677-3330
www.beneshalom.org
Friday Shabbat Services 7:30pm;
Kabbalat Shabbat 6:30pm
On 3rd Friday of the month
Kabbalistic Prayer/Meditation
Service 10:30am
On 2nd Saturday of the month
Rabbi Dr. Douglas Goldhamer
Asst. Rabbi Shari Chen
Cantorial Soloist Charlene Brooks
Choir Director Nona Balk
Interfaith Families Welcome
All services voice & sign language
Handicap Accessible

Central United Methodist Church
8237 Kenton, Ave., Skokie
(847) 673-1311
www.skokiecentralumc.org
Worship: Sundays at 10:30 AM

Devar Emet Messianic Synagogue
7800 Niles Ave., Skokie
847-674-9146
www.devaremet.org
A community of Jews who believe and teach that Yeshua (Jesus) is the promised Jewish Messiah.
Join us for Shabbat Services at 10am

Temple Beth Israel
3601 W. Dempster St.
Skokie, IL 60076
847-675-0951
www.tbiskokie.org

St. Timothy Lutheran Church
9000 Kildare Ave. Skokie
847-676-1300
www.StTimothySkokie.org
Worship: Sundays at 10:30 AM

SKOKIE

Ezra-Habonim, the Niles Township Jewish Congregation
You home for Jewish, Learning, Living and Loving
4500 Dempster St. Skokie, IL 60076
847-675-4141, Fax: 847-675-0327
www.ehnt.org
Weekly Shabbat Services –
Fri 8PM & Sat 9:30AM
Minyan Mon-Thurs 7PM;
Sat & Sun 6PM
Monthly Shabbat dinners at 6:30PM
Religious School Wed & Sat;
Early childhood services.
Rabbi Jonathan H. Ginsburg
Cantor BenjaminWarschawski
Rabbi Neil Brief, Emeritus

Evanshire Presbyterian Church
4555 Church Street
(847) 673-2575
www.evanshirepresbyterian.com
Every Sunday at 11am

St. Paul Lutheran Church
5201 Galitz St.
(847) 673-5030
www.stpaulskokie.org
Sat. 5pm, Sun. 10am

St. Peter's United Church of Christ
Oakton Street & Laramie Avenue
847-673-8166
www.stpeteruccskokie.org
Sunday Worship 10AM
Sunday School 9AM (Sept. thru May)
Rev. Richard Lanford
Childcare Provided
Air Conditioned Sanctuary

To showcase your House of Worship here contact Jen Tait at 630-978-8750 or jtait@stmedianetwork.com

SKOKIE

Temple Judea Mizpah
Your Reform Jewish Home on the North Shore Since 1954
8610 Niles Center Road, Skokie
www.templejm.org
847.676.1566
Spiritual Leader Rabbi Amy Memis-Foler Religious School
(Pre-K to Grade 12)
Contemporary Monthly Shabbat
Monthly Family Shabbat at 7pm
Saturday Morning Minyan
Adult Education & Activities
Temple Youth Group
Free High Holiday Family Services
Progressive and Socially Active
(2009 FAIN Award Recipient)
All Families Welcome!
JOIN NOW AND SAVE 50% OFF MEMBERSHIP

WILMETTE

Beth Hillel Congregation Bnai Emunah
3220 Big Tree Lane, 847-256-1213
www.bhcbe.org
Kabbalat Shabbat Fridays 6:00 PM
Shabbat Service – Saturdays 9:15 AM
Jr. Congregation, Tot Shabbat, Torah Time 10:30 AM
Followed by Kiddush
Daily Minyan AM and PM
Rabbi Allan Kensky
Cantor Pavel Roytman
Dean Marshall Kupchan
A multi-generational egalitarian conservative congregation
"A Place to Grow as a Jew"

MORTON GROVE

Morton Grove Community Church Presbyterian Church (USA)
8944 Austin (Lake & Austin)
(847) 965-2982
www.mgccpresbyterian.org
Sunday Worship 10 AM
Fellowship 11 AM
Rev. Lolly Dominski, Pastor
Handicapped Accessible
ALL ARE WELCOME!

Pioneer Press Mortgage Guide

Check rates daily at http://pioneerlocal.interest.com

Bankrate.com

COMMUNITY BANK OF OAK PARK RIVER FOREST 708-660-7038
http://www.cboprf.com

Program	Rate	Points	Fees	% Down	APR
30 yr fixed	Call for Rates				
15 yr fixed	Call for Rates				
5/1 ARM	Call for Rates				
30 yr FHA	Call for Rates				

(C) 1001 Lake Street, Oak Park, IL 60301

EVERGREEN BANK GROUP 630-413-9580
http://www.EvergreenBankGroup.com

Program	Rate	Points	Fees	% Down	APR
30 yr fixed	4.250	0.000	$914	20%	4.297
15 yr fixed	3.875	0.000	$914	20%	3.957
5/1 ARM	3.875	0.000	$914	20%	3.370
7/1 ARM	4.750	0.000	$914	20%	3.892

Hassle Free - Local closing and funding
(C) 1515 W. 22nd Street, Suite 125, Oak Brook, IL 60523

GLENVIEW STATE BANK 847-729-1900
http://www.gsb.com

Program	Rate	Points	Fees	% Down	APR
30 yr fixed	4.375	0.000	$1800	20%	4.468
10 yr fixed	3.500	0.000	$1800	20%	3.732
7/1 ARM	Call for Rates				
15 yr fixed	3.625	0.000	$1800	20%	3.786

5 Year Fixed - 3.250% APR - 3.449%
(C) 800 Waukegan Rd., Glenview, IL 60025

KENILWORTH FINANCIAL, INC. 630-812-2100
http://www.KenilworthFinancial.com

Program	Rate	Points	Fees	% Down	APR
30 yr fixed	4.125	0.000	$995	20%	4.176
5/1 ARM	3.000	0.000	$995	20%	2.869
30 yr jumbo refi	5.000	0.000	$995	20%	5.020
15 yr fixed	3.500	0.000	$995	20%	3.588

FHA and VA Approved- Call us for Details
(B) One Oakbrook Terrace, Suite 210, Oakbrook Terrace, IL 60181 MB.6760321

MORTGAGE DIRECT, INC. 312-506-8293
http://www.gomortgagedirect.com/mdirates

Program	Rate	Points	Fees	% Down	APR
30 yr fixed	4.125	0.000	$945	20%	4.188
30 yr FHA refi	4.125	0.000	$945	4%	4.598
7/1 jumbo ARM refi	3.625	0.000	$1490	20%	3.484
7/1 jumbo ARM (interest only) refi	Call for Rates				

NO Points & ZERO Closing Cost Loans Available. CALL TODAY!
(B) 214 W. Ohio Street, Chicago, IL 60610

PARK RIDGE COMMUNITY BANK 847-384-9221

Program	Rate	Points	Fees	% Down	APR
30 yr fixed	4.250	0.000	$1535	20%	4.386
15 yr fixed	3.750	0.000	$1535	20%	3.987
5/1 ARM	3.250	0.000	$1535	20%	3.183
7/1 ARM refi	3.500	0.000	$1535	20%	3.461

(C) 626 Talcott Rd., Park Ridge, IL 60068

PNA BANK 630-371-6931
loans@pnabank.net

Program	Rate	Points	Fees	% Down	APR
30 yr fixed	4.250	0.000	$1200	20%	4.311
15 yr fixed	3.500	0.000	$1200	20%	3.606
10 yr fixed	3.250	0.000	$1200	20%	3.404
30 yr jumbo	5.125	0.000	$1200	20%	5.149

PNA Bank has been helping homebuyers since 1999.
(C) 3250 Lacey Road, Suite 140, Downers Grove, IL 60515 08-486

PROSPECT MORTGAGE 847-273-2200
http://www.myprospectmortgage.com

Program	Rate	Points	Fees	% Down	APR
30 yr fixed	4.125	0.000	$1583	20%	4.206
15 yr fixed	3.625	0.000	$1583	20%	3.766
5/1 ARM	3.000	0.000	$1583	20%	3.102
30 yr FHA	4.250	0.000	$1583	4%	4.331

DIRECT LENDER, GREAT RATES, FRIENDLY SERVICE! CALL TODAY!!
(B) 300 N. Martingale Road, 1st Floor, Suite 100, Schaumburg, IL 60173 MB.0006424-001

RICHLAND MORTGAGE COMPANY 847-809-2996
charlieguloan@yahoo.com

Program	Rate	Points	Fees	% Down	APR
30 yr fixed	4.125	0.000	$975	20%	4.175
20 yr fixed	4.000	0.000	$975	20%	4.068
15 yr fixed	3.625	0.000	$975	20%	3.712
10 yr fixed	3.375	0.000	$975	20%	3.500

Save with Richland Mortgage
(C) 2002 S. Wentworth Avenue, Chicago, IL 60616 MB.0002038

THIRD COAST MORTGAGE LLC 847-580-5555
scohen@3rdcoastmortgage.com

Program	Rate	Points	Fees	% Down	APR
30 yr fixed	4.125	0.000	$1700	20%	4.212
15 yr fixed	3.500	0.000	$1700	20%	3.651
5/1 ARM	3.125	0.000	$1700	20%	3.131
7/1 ARM	3.375	0.000	$1700	20%	3.261

Stu Cohen, 5/1 Jumbo/3.375%/75% LTV, IL Residential Mtg Licensee
(B) 3100 Dundee Road, Ste 406, Northbrook, IL 60062 MB.0006777

UNITED HOME LOANS 708-531-8388
http://www.UHLoans.com

Program	Rate	Points	Fees	% Down	APR
30 yr fixed	4.125	0.000	$995	20%	4.176
5/1 jumbo ARM	3.500	0.000	$995	20%	3.040
7/1 jumbo ARM	3.750	0.000	$995	20%	3.241
15 yr jumbo	4.000	0.000	$995	20%	4.034

(A) 3 Westbrook Corporate Center, Suite 1010, Westchester, IL 60154

ALLSTAR HOME MORTGAGE, INC 847-441-5050
http://www.allstarhomemortgage.com

Program	Rate	Points	Fees	% Down	APR
30 yr fixed	4.125	0.000	$850	20%	4.168
15 yr fixed	3.500	0.000	$850	20%	3.575
5/1 ARM	2.750	0.000	$850	20%	2.961
7/1 ARM	3.000	0.000	$850	20%	3.046

Call Bob Betel and experience the "Allstar" difference!
(B) 1780 Maple Street, Suite 22, Northfield, IL 60093 MB.0006457

BRIDGEVIEW BANK MORTGAGE COMPANY LLC 847-951-8288
http://www.BridgeviewBankMortgage.com

Program	Rate	Points	Fees	% Down	APR
30 yr fixed	4.250	0.000	$1064	20%	4.304
20 yr fixed	4.000	0.000	$1064	20%	4.075
15 yr fixed	3.625	0.000	$1064	20%	3.720
5/1 ARM	3.125	0.000	$1064	20%	3.101

Call for details about our Easy Refi - close in your home!
(B) 3010 Highland Parkway, Suite 450, Downers Grove, IL 60515

MORTGAGE RATES & INFORMATION AVAILABLE ON THE INTERNET @ http://pioneerlocal.interest.com

LENDERS, TO PARTICIPATE IN THIS FEATURE CALL BANKRATE.COM SALES DEPARTMENT @ 800-509-4636

30-year mortgage trend

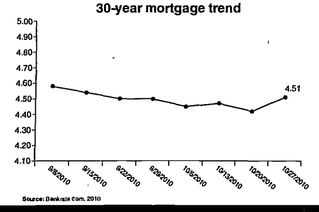

Source: Bankrate.com, 2010

15-year mortgage trend

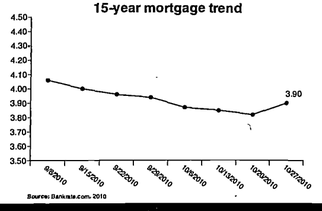

Source: Bankrate.com, 2010

Each week Bankrate survey's mortgage experts to predict which way rates will go in coming weeks: up, down, or stay about the same.
Here is what they say this week (10/28/10 – 11/03/10)

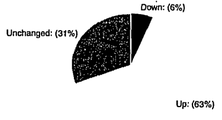

Source: Bankrate.com, 2010

LENDERS, TO HAVE YOUR RATES APPEAR IN THIS FEATURE CALL BANKRATE.COM SALES DEPARTMENT @ 800-509-4636

Legend: The rate and annual percentage rate (APR) are effective as of 11/3/10. © 2010 Bankrate, Inc. http://www.bankrate.com. The APR may increase after consummation and may vary. Payments do not include amounts for taxes and insurance. The fees set forth for each advertisement above may be charged to open the plan (A) Mortgage Banker. (B) Mortgage Broker. (C) Bank. (D) S & L. (E) Credit Union. (BA) indicates Licensed Mortgage Banker, NYS Banking Dept. (IBA) indicates Registered Mortgage Broker. NYS Banking Dept. (loans arranged through third parties). "Call for Rates" means actual rates were not available at press time. All rates are quoted on a minimum FICO score of 700. Illinois Mortgage Licensee. Conventional loans are based on loan amounts of $165,000. Jumbo loans are based on loan amounts of $435,000. Points quoted include discount and/or origination. Lock Days: 30-60. Annual percentage rates (APR's) are based on fully indexed rates for adjustable rate mortgages (ARMs). The APR on your specific loan may differ from the sample used. Fees reflect charges relative to the APR. If your down payment is less than 20% of the home's value, you will be subject to private mortgage insurance. or PMI. Bankrate, Inc. does not guarantee the accuracy of the information appearing above or the availability of rates and fees in this table. All rates, fees and other information are subject to change without notice. Bankrate, Inc. does not own any financial institutions. Some or all of the companies appearing in this table pay a fee to appear in this table. If you are seeking a mortgage in excess of $417,000. recent legislation may enable lenders in certain locations to provide rates that are different from those shown in the table above. We recommend that you contact your lender directly to determine what rates may be available to you. TO APPEAR IN THIS TABLE, CALL 800-509-4636. TO REPORT ANY INACCURACIES, CALL 888-509-4636. • http://pioneerlocal.interest.com

PIONEER AWARDS

BOYS

PLAYER OF THE YEAR
Quinn Prchal, Glenbrook South junior

COACH OF THE YEAR
Justin Gerbich, Glenbrook North

FIRST TEAM
Pat Cermak (St. Patrick, senior)
Nick Hardy (Glenbrook North, freshman)
Brian Ohr (Glenbrook North, freshman)
Quinn Prchal (Glenbrook South, junior)
Jimmy Slovitt (New Trier, senior)

SECOND TEAM
Tony Albano (Maine South, senior)
Matt Murphy (Loyola, senior)
Ethan Park (New Trier, junior)
Nick Schiavi (Barrington, senior)
Ian Wright (New Trier, sophomore)

STATE QUALIFIERS
Jimmy Slovitt, Ian Wright, Phillip urcell, Ethan Park, Brian Heck, Fitz Bowen (New Trier); Matt Murphy, John Beck, Jack Haberkorn, Creighton Helsm, Ryan Newell, Michale Hulquist (Loyola Academy); Teddy Kon, Billy Donovan, Pat Cermak, Kevin Doherty, Kyle Donovan, Anthony Bono (St. Patrick); Nick Hardy, Brian Ohr, Nick Jan, Jack Day, Troy Carroll, John Goldstein (Glenbrook North; Quinn Prchal, Steve Petchenik (Glenbrook South); Nate Lee (Niles West); Spencer Groessl, Tony Albano (Maine South); Nick McCall (North Shore Country Day)

GIRLS

PLAYER OF THE YEAR
Elizabeth Szokol, New Trier junior

COACH OF THE YEAR
Scott Fricke, New Trier

FIRST TEAM
Molly Hulseman (Loyola, senior)
Isabelle Kane (Loyola, freshman)
Callie Nelson (New Trier, sophomore)
Elizabeth Szokol (New Trier, junior)
Kristin Wright (New Trier, senior)

SECOND TEAM
Dana Gullen (New Trier, junior)
Ellie McGuire (New Trier, senior)
Kelly Muskat (Barrington, senior)
Nina Puch (Loyola, junior)
Jill Saiki (Glenbrook North, senior)

STATE QUALIFIERS
Elizabeth Szokol, Kristin Wright, Callie Nelson, Ellie McGuire, Dana Gullen, Julie Rubin (New Trier); Isabelle Kane, Teddy Weigel, Nina Puch, Caroline Newell, Ellen Loftus, Taylor Gentzkow (Loyola); Jill Saiki (Glenbrook North); Kelly Muskat (Barrington)

NORTH STARS BOLF GOLF

Prchal busy on and off course

By GEORGE M. WILCOX
gwilcox@pioneeerlocal.com

Glenbrook South junior golfer Quinlan Prchal collects and distributes golf clubs and bags to military veterans and other golfers who can't afford equipment. | George M. Wilcox-Staff Writer

BOYS GOLF – One week after the Class 3A State Meet, left-handed Quinlan Prchal, was back at work trying to win another tournament.

The Glenbrook South junior succeeded, capturing the Mid-American Junior Golf Tour's Battle of Lake Michigan Oct. 24 at Winnetka Golf Club. Prchal shot 77-69—146 in the two-day tournament to beat Wheaton Warrenville South's Tee-K Kelly, who was 31st at the IHSA State Meet. Prchal eclipsed a field that included the Class 3A state champion, Waubonsie Valley's Thomas O'Bryan, and third place finisher Doug Ghim of Buffalo Grove.

Prchal will take a break from competitive golf until he appears Dec. 28-29 at the Future Collegians World Tour's TPC Las Vegas.

Prchal advanced Downstate for the second time in three years last month and tied for 11th (76-78—154) at the Den at Fox Creek in Bloomington. He came in 38th as a freshman.

"I think the whole year I saw myself improve," Prchal said. "In the summer, the first couple of tournaments were not my best. In the second half of the summer, I played well."

Prchal was the Illinois Junior Golf Association's Junior Division Player of the Year in 2009, and played a mix of IJGA and American Junior Golf Association events last summer. During the high school season, he tied for the CSL South title but lost the crown in a playoff, then came in first at the St. Viator Sectional.

Off the course, Prchal promotes golf through the Chicago District Golf Association's Sunshine through Golf Foundation. He accepts donations of new or slightly used clubs and bags and distributes them to military veterans and youth players.

In the past few years, Prchal has delivered over 160 bags of clubs.

For information, email tpprchal@hotmail.com.

Szokol seizes moment at State

By MATT HARNESS
mharness@pioneerlocal.com

New Trier's Elizabeth Szokol spent all season recovering from a knee injury and made it back in time to lead New Trier to the Class AA state championship. | Matt Marton-Sun-Times Media

GIRLS GOLF – Elizabeth Szokol couldn't stand being away from her team.

Even after having surgery to repair a dislocated knee that was damaging her cartilage Aug. 5, the junior raced back to the golf course more than four months early.

The Trevians were more than happy to welcome Szokol back to the lineup and she returned the appreciation by leading the team to its fifth state championship and first since 2003.

Szokol was the low Trevian at the state tournament at Hickory Point in Forsyth, where she shot 74-75 to finish fifth. Teammate Kristin Wright followed in sixth place as the Trevians posted a 627 to edge defending champion Homewood-Flossmoor by three shots.

"I golf and wanted to come back for the coaches, my teammates and the school," she said. "I wanted to be able to help them out."

On her way to the state tournament, Szokol captured a regional championship with a 75 and was one shot off the lead at the sectional.

"My scores were pretty consistent," she said. "At the beginning, I wasn't really expecting anything out of my game. Toward the end, I wanted to play well. I knew I could.

"I really wanted to play as well as I could to help my team win, which we did. It was awesome."

Szokol plans to continue working on her game during the offseason. She has a hitting mat set up inside her house. She's thinking about playing some tournaments in December, either in Arizona or Florida.

"I'm still trying to figure out my schedule," she said.

Comment: pioneerlocal.com

AIR DUCT CLEANING MADE SIMPLE
BEFORE
Highest Quality work in Chicagoland
AFTER
ONLY $59.95
EXPIRES 11/15/10
ST15
FREE DRYER VENT CLEANING to the 1st 25 callers*. *With complete ductwork cleaning. Not all systems will apply.
OFFER INCLUDES: 16 VENTS, 1 RETURN AND 1 MAIN PLUS COMPLETE SYSTEM INSPECTION.
NO TRAVEL CHARGE
aircareofchicago.com
We also offer: Blower/air handler cleaning • A/C coil cleaning • Dryer vent cleaning • Sanitizer • Mold Removal • UV Air-purifiers • Maintenance programs • Workmanship guaranteed!
Additional vents, returns and mains priced separately.
LOCALLY OWNED & OPERATED • LICENSED & INSURED FOR YOUR PROTECTION
Air Care of Chicago, Inc.
TOLL FREE FOR YOUR CONVENIENCE
1-800-409-7178
8AM-8PM MONDAY THROUGH SATURDAY, SUNDAY 10AM - 4PM

Jones to lead young Maine East squad

Junior back in action after ACL injury

By MATT HARNESS
mharness@pioneerlocal.com

GIRLS BASKETBALL – Maine East coach Karol Hanusiak may feel as though she's starting the 2010-11 season from scratch.

The Demons return only three players with varsity experience, including Angela Jones, who missed the second half of last season with a knee injury. Seniors Queenilyn Napata and Audrey Klepadlo are the other returnees.

"We have a young team, so we want to first establish a culture and set a level of play," Hanusiak said. "We want to set the right tone and get the players in the right mind-set."

Hanusiak is probably as excited for Jones to return as Jones is herself. The junior tore the ACL in her right knee against Maine West on Jan. 15, but was cleared to return to the court in August.

"She played a little with friends and is looking OK," said Hanusiak, whose team finished 6-23 a year ago and lost its playoff opener. "She's not where she was, but that's going to take some time. But I am pleasantly surprised with where she's at right now."

Hanusiak pegged Jones to start at point guard. Although it's not her natural position, the junior is comfortable enough in the role. When healthy, Jones was one of the CSL's best defenders.

"It's a brutal injury to come back from a mental standpoint," said the coach, who once experienced the same injury. "There are so many phases and stages. The first is to just walk."

Maine East head coach Karol Hanusiak leads the Demons through practice last week in preparation for the season-opening Vernon Hills Tournament Monday. | Joel Lerner-Sun-Times Media

Hanusiak said Jones won't be fully recovered until she's played a game and been knocked around a bit.

"That's when you cross the hump," Hanusiak said. "Right now, I can pick out certain things she's doing, like favoring her strong leg. It's not all the time. She's getting up and down the floor pretty good."

Jones, who will wear a brace while playing, must also adapt to different routines before and after games, which includes icing and stretching her knee.

Jones, a three-year varsity player, will be one of the team's three co-captains, along with guards Klepadlo and Napata, both of whom are in their second seasons at the varsity. Hanusiak will lean on all three to bring the rookies up to speed.

"I've had many meetings with them," Hanusiak said. "We talked about them leading the team. They are not real vocal leaders, but they are going to have to step out of their comfort zones. I am looking to them, not only for leadership, but to set the pace and tone, to set the standard."

Get more for less:
advertising circulars, coupons, deals, travel specials and more.
It's all online at zip2save.com!
Check out over 100 new and valuable grocery coupons today!
• ADVERTISING CIRCULARS • COUPONS • DEALS • TRAVEL SPECIALS • ONLINE ANYTIME!
zip2save.com
Featured Advertisers
LOWE'S Let's Build Something Together
JCPenney
KOHL'S expect great things
TARGET
For advertising information please contact Mike Sperling, Vice President, Advertising, at (847) 486-7317 or your local account executive.

CLIMBING THE RANKS

SOCCER

EURO
Boys
U-12

AA Academy 6, EURO 5
Stat Highlights: Theriault, Cleary (2 goals), B. Kelly (goal), Kleinberg (goal), Cleary (2 assists), Felish (assist), Amidei (assist)
Notable Efforts: Kramer (goalie), Felish (goalie)

FC Drive 3, EURO 2
Stat Highlights: Theriault (goal), Cleary (goal), Dettling (assist), Theriault (assist)
Notable Efforts: Kramer (goalie)

EURO 4, Jaler 1
Stat Highlights: Theriault (2 goals), Conway (goal), Babbit (goal), Cleary (assist), Zavala (assist)
Notable Efforts: Kramer (goalie)

U-11

EURO 5, Chicago Northwind 0
Stat Highlights: O'Dwyer (goal), J. Theriault (2 goals, 2 assists), Phillips (2 goals), DeFelice (assist), Zavala (assist)
Notable Efforts: DeFelice (goalie), J Theriault (goalie), Crawford (goalie)

Girls
U-12

EURO 4, OPRF 0
Stat Highlights: Giron (goal), Rodriguez (3 goals)
Notable Efforts: K. Paton (goalie), S. Paton (goalie)

U-10 Premier

Euro Premier 5, Team Evanston White 2
Stat Highlights: D. Esquivel (goal), G. Eggemeyer (goal), A. Kaestle (goal), C. Rodgers (goal), A. D'Agaro (goal), C. Rodgers (goalie), M. Ward (goalie)
Record: 2-3-1

U-10 Premier

Euro Premier 5, Team Evanston White 2
Stat Highlights: D. Esquivel (goal), G. Eggemeyer (goal), A. Kaestle (goal), C. Rodgers (goal), A. D'Agaro (goal), C. Rodgers (goalie), M. Ward (goalie)
Record: 2-3-1

Freshman Scott earns all-CSL South honor

West sprinter displays versatility

By MATT HARNESS
mharness@pioneerlocal.com

GIRLS SWIMMING – Niles West held its own on Saturday in one of the toughest conference meets in the area.

The Wolves earned four top-five finishes in the CSL South meet at Evanston, placing fifth with 110 points.

"Great start for the end of the season," said Niles West coach Jason Macejak.

New Trier won its 16th league title in a row. Three records were established Saturday: the Trevians in the 200-yard medley relay; Evanston's Sarah Thompson in the 200 IM; and Glenbrook South's Olivia Smoliga in the 100 backstroke.

Niles West's Edan Scott finished fifth in the 100 backstroke in 1:00.37. Smoliga's time was 56.49.

Scott's best performance of the day was in the 50 freestyle, as the freshman placed third in 24.75 to become only the second swimmer in program history to earn all-conference honors. Stefani Masterton, a 2006 graduate, was the other.

"This was her third swim in a row under the state cut," Macejak said. "She's sitting nice and pretty for (sectionals)."

Scott also contributed to the team's sixth-place effort in the 400 free relay that touched in 3:57.48, and is poised to go after the program record at the Glenbrook South Sectional on Saturday. She was joined by Holly Norberg, Zoe Antonow and Alexis Yusim. Antonow swam on the relay for the first time this season.

Niles West's divers turned in solid showings on Saturday. After New Trier swept the top three spots, the Wolves went 4-5-6.

Kelly Sanks had a team-best 358.15. She was followed by Heather Funai (351.95) and Jenny Marin (312).

Niles West senior Holly Norberg competes in the 200-yard individual medley Saturday at the CSL South championships at Evanston. | Eric Davis-For Sun-Times Media

at Niles North

The Vikings scored 161 points and placed fifth behind winner Deerfield (429) at the CSL North meet Saturday at Maine West.

Senior Ksenia Kodpylova clocked 59.30 to capture the 100 butterfly and touched in 1:09.39 to win the 100 breaststroke. Teammate Alexandra Vlad came in third in the breaststroke, in 1:112.77.

at Maine East

The Demons scored 37 points at the CSL North meet.

Comment: pioneerlocal.com

The Lodge of Northbrook
Independent Living Designed Just For You!

Amenities you will enjoy...
• Spacious Floor Plans
• Maintenance Free Living
• Under Building Parking
• Customize Your Residence
• Fine Dining
• Scheduled Transportation
• Planned Social Programs
• Reserve Your Location Today
• Optional Home Care
Please Join us Tuesday, December 7th at 11:30 am for a Light Lunch and Presentation
The Lodge of Northbrook Sales Center
1400 Techny Road • Northbrook, Illinois 60062
Please R.S.V.P. 847-772-9100
Visit our website:
www.lodgeofnorthbrook.com
EQUAL HOUSING OPPORTUNITY

Advertisement

$1500 Tax Credit for Homeowners Set to Expire

The American Recovery and Reinvestment Act that provides homeowners with a tax credit equal to thirty percent (30%) of the cost in an amount not to exceed $1500 for energy efficient home improvements is set to expire December 31, 2010. Homeowners in the Chicagoland area are encouraged to take advantage of the stimulus package immediately.

Brian Carlisle noticed several drafty areas in his 55-year-old 2-story brick Georgian home. He didn't think there was much that could be done to insulate his brick walls and was resigned to another cold Chicago winter. Carlisle saw USA Insulation at a home and garden show and liked what he saw in the demonstration.

"They were the only ones that installed the foam insulation from the outside," he said. "And the foam is environmentally friendly." Carlisle was impressed with the installation as well as the installers. "They drilled holes through the mortar junctions, but you can't see where the holes were when they were finished." Carlisle has noticed some definite improvements in his indoor environment.

"*Before my house was insulated, my furnace and air conditioner would work constantly to keep my house comfortable. Now they run less often, and I've seen a dramatic difference in my utility bills.* There is an evenness of temperature throughout the house, which is very significant," he added. "Also, my house is much quieter than it used to be. I can't hear the outside traffic or the noisy crickets anymore. It's a great product, and it will also be good for the resale value of my home."

"Properly insulated walls and attics can save homeowners up to 50 percent on their utility bills," said Michael Preston of USA Insulation. "It also adds to the value of your biggest investment – your home." USA Insulation installs its patented Premium Foam Insulation in all wall cavities, from the outside. The product goes into the walls as a foam and dries hard, creating a 4-inch shell of insulation around your home.

USA Insulation can complete an installation in most homes in one day. The company is currently offering $250 off any whole-house insulation job. For a FREE home energy inspection, **call (847) 564-8300** or visit **www.usainsulation.net**.

Managing Editor: Rich Martin
Phone: (847) 486-7481 | rmartin@pioneerlocal.com

Local Sports

GIRLS BASKETBALL: JONES IS BACK TO LEAD YOUNG DEMONS SQUAD | **SWIMMING:** WOLVES FRESHMAN SCOTT EARNS ALL-CSL SOUTH HONORS | **GOLF:** NORTH STARS BOYS, GIRLS TEAMS REVEALED

Toia has no regrets about super year

NW senior played through knee injury

By MATT HARNESS
mharness@pioneerlocal.com

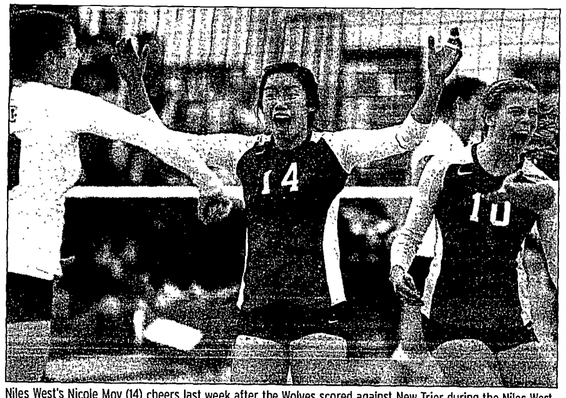

Niles West's Nicole Moy (14) cheers last week after the Wolves scored against New Trier during the Niles West Sectional championship. | Joel Lerner-Sun-Times Media

GIRLS VOLLEYBALL – Jordyn Toia now must pay the price for her unselfishness.

The Niles West senior tore the meniscus in her left knee Oct. 21 against Glenbrook South, but she pushed through the pain to remain with the Wolves.

Toia doesn't regret her decision at all after the Wolves captured a regional championship and advanced to the sectional championship match last week.

Niles West's best in program history ended with a 25-22, 19-25, 25-17 loss to New Trier on Nov. 4.

"We had such a giving team," the outside hitter said. "She had such great chemistry, a great bond. We had so much heart."

Toia, who saw her three-year varsity career come to a close, will turn the focus to herself Friday when she undergoes surgery to repair the damage to her knee.

"It was hard in practice," she said. "Sometimes I could not make it through. But during games, it was all adrenaline. I might have been a step slow on defense."

Toia, who sustained a hip injury last year that ended her track career, said she will be out for three months before beginning rehabilitation.

Niles West shouldn't take long to recover from its season-ending defeat. The Wolves accomplished all their preseason goals, including establishing a record for wins with 23.

"I think the team had confidence in itself," Toia said. "But not much was expected of us. We took that as a challenge, and we kept making progress."

Coach Stacy Metoyer agreed.

"We were not sure how the season would go," she said. "We had quite a bit of talent at each position, which in the past we didn't have. It all depended on chemistry."

Once Niles West captured the championship at Northside's tournament in late September, Metoyer began believing the Wolves could go far.

"We kept pushing through," she said. "This team definitely had a strong mind and a lot of heart."

Niles West gave New Trier all it could handle last week in the sectional final in Skokie. After losing to the Trevians twice during the regular season, the Wolves jumped out to a 16-8 lead in the first set before the Trevians rallied to earn the victory.

"I think it could have different had we won that first game," Toia said. "But we shook it off. In the past, we had problems shaking off mistakes."

Niles West, which countered New Trier's height and big hitters with a scrappy defense, evened the match with a win in the second set.

But the Wolves fell behind 6-0 in the third set and never recovered.

"During the season, a lot of times when we lost that first game we would lose the second," Metoyer said. "The playoffs were different. We fought so hard to win that second game."

Niles West, which won 42 matches over the last two seasons, loses seven seniors, including Toia.

One girl Metoyer expects back in 2011 is freshman Olivia Rusek. Her older sister Nicole also played in a sectional final, losing to Evanston in 2006.

"She grew up idolizing her sister," Metoyer said. "She loves volleyball and now will specialize in the sport because she wants to play in college."

Two others expected to return are Sam Chao and Molly Kleppin. Kleppin was instrumental on defense against New Trier.

"We asked a lot of her, and she performed," Metoyer said of the libero.

Comment: pioneerlocal.com

Papazglou finishes State as second-fastest Viking

By MATT HARNESS
mharness@pioneerlocal.com

BOYS CROSS COUNTRY – By just running at Detweiller Park on Saturday at the State Meet, Kosta Papazglou became one of Niles North's best ever.

Papazglou, the first Viking runner to compete Downstate since 2002, put his name even higher up the list with his performance in Peoria. He took advantage of a fast field and crossed the line in 14:42 to earn 24th place and all-state honors. Papazoglou is the first Niles North all-stater since Robert Breit finished 11th in 1997.

"I think I surpassed my expectations," he said. "I just went out there and ran my heart out. It feels amazing right now."

Sandburg's Lukas Verzbicas won the Class 3A meet in 13:54, missing Craig Virgin's all-time record of 13:50.6 set in 1972, and settling for third-fastest in state history. Verzibcas, a world-class triathlete, beat runner-up Jack Driggs of York by 22 seconds.

York edged Lake Zurich by two points for the state crown.

"That was one of the fastest state meets ever," said Papazglou, who was one of 43 runners to break 15 minutes.

Papazglou's time also put him in elite company at Niles North. His clocking is second in program history behind Vadim Nemad's 14:42, who captured the state title in 1990.

"I have confidence in my ability," said Papazglou, who found himself languishing in the 15:30s during the last month before Saturday's breakthrough. "It's hard to describe right now.

"It feels really good. As the only individual to qualify from Niles North, I really wanted to do it for my team and my coach. My coach (Dan Horyn) deserves an all-stater. I wanted to do it for him more than anything."

Papazglou will take off a couple of weeks before starting his training for the spring track season. He again plans to run the distance events after qualifying for the State Meet in the 3200 meters last season and finishing 26th.

"My goal is to break the school's two-mile record," he said. "I'm about seven records off of that.

"Saturday showed I have the confidence that I can do anything."

Niles West

In his first trip to the State Meet, Neal Omar placed 74th in 15:13. The junior now will turn his attention to track, where he advanced Downstate as a sophomore in the 800 meters.

Comment: pioneerlocal.com

EASY TO SAVE EVENT

Switch to XFINITY™ TV and get 3 months of HBO®, SHOWTIME® and Starz®, plus 6 months of HD.

XFINITY™ TV $29.99 per month for 6 months, $44.95 per month for months 7–12

HD included for 6 months

HBO®, SHOWTIME® and Starz® included for 3 months

THE BEST ON DEMAND EXPERIENCE

Get thousands of On Demand choices, including hit movies and the latest shows, all in stunning HD. Watch on TV and now online at xfinityTV.com — so you can watch what you want anytime, anywhere.

PREMIUM CHANNELS

Catch HBO® and SHOWTIME original series like *Entourage*®, *Boardwalk Empire*℠, *True Blood*®, *Dexter*™ and *Weeds*. Plus, enjoy Starz, behind-the-scenes extras, exclusive sports and more — available On Demand — on TV or online at xfinityTV.com.

CUSTOMER COMCAST GUARANTEE OUR PROMISE

CALL 1.800.XFINITY
Offer ends 11/28/10. Make the switch now.
All backed by our 30-Day Money-Back Comcast Customer Guarantee.

comcast.

Offer ends 11/28/10, and is limited to new residential customers. XFINITY service not available in all areas. Requires subscription to Digital Starter TV with HD. After 6 months, or if any service is cancelled or downgraded, regular charges apply to Digital Starter TV and HD. After 3 months, regular monthly service charges apply for HBO®, Starz and Showtime, for HBO® is $19.95, for Starz is $19.95 and for Showtime is $19.95. Limited to service to a single outlet. Comcast's current monthly service charge for Digital Starter is $44.99 for months 7–12, and retail starting month 13 which ranges from $44.95 – $69.01 after month 12, for HD is $14.95. Equipment, installation, franchise fees and taxes extra. May not be combined with other offers. Basic service subscription required to receive other levels of service. On Demand selections subject to charge indicated at time of purchase. Not all programming available in all areas. 30-Day Money-Back Guarantee applies to monthly recurring charge and standard installation up to $500. Call for restrictions and complete details, or visit xfinity.com. Comcast © 2010. All rights reserved. SHOWTIME and related marks are registered trademarks of Showtime Networks Inc., a CBS Company. HBO® and related channels and service marks are the property of Home Box Office, Inc.
NCDDIV91P-1010V22-A20-2

Please join us for:

Everything You Wanted to Know About Dental Implants!

Learn how to change your life with Dental Implants and Beautiful New Teeth in just ONE day!*

Are you missing a single tooth, all your teeth, have failing teeth or dentures? Dental Implants from **ClearChoice** can correct your problem in just ONE day!*

Don't miss this opportunity to learn more!

ClearChoice FREE Dental Implant Seminar ... Please join us!

- You'll meet patients and hear firsthand how they are enjoying life more because of Dental Implants.
- You'll meet ClearChoice doctors, some of the leaders in the field of dental implantology.

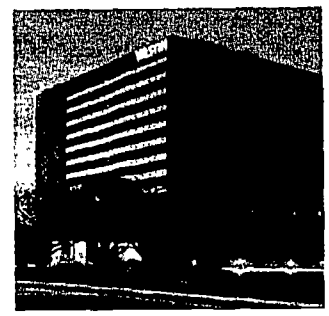

Thursday, November 11th @ 6:30 PM

Westin Chicago Northwest
400 Park Blvd.
Itasca, IL 60143

Self parking is complimentary.

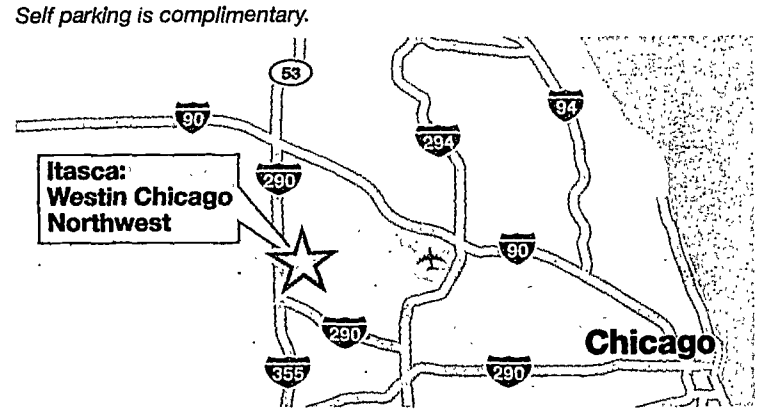

No Obligation. Give us an hour of your time and we can show you how to change your life ... **in just ONE day!*** **Call Now to Make Your Reservation!**

Chicago • Schaumburg • Naperville+ • Northbrook+

312.939.8990
847.413.1122 (Schaumburg & Suburbs)

ClearChoice®
DENTAL IMPLANT CENTER

Neil B. Hagen, DDS, OMS • Daniel I. Chin, DDS, OMS • Scott Frank, DDS, OMS • Mark W. Adams, DDS, MS† • Patrick J. Pierre, DDS† • Robert E. Galliani, DDS† Michael C. Rodbro, DDS† • Kevin P. Ryan, DDS† • Abraham E. Stein, DMD, MS† *†Licensed to practice as general dentists in Illinois*

**Nobel Biocare Immediate Function™ Procedures for qualified patients and after initial workup. Results may vary. +Limited services available at satellite offices.*

© 2010 ClearChoice Dental Implant Centers