

First Generation

1. **Elijah KEY**¹⁻³ was born on 10 Jul 1773 in Herndon, VA.¹ He died before 1826 at the age of 53.¹ He was buried in MO.²

1773 Jul 10, Elijah Key born in VA, source KY IGI page 13,079

1776 Jul 10, Elijah born per jhwhite

1799 Sep 24, Elijah Key m. Sarah Collins in Warren Co, KY, source Vesta Lee & KY IGI 13,079

1799 Sep 24, Elijah Key m. Sarah Collins, performed by Jno. Hightower, Warren Co., KY Marriage book A, page 141.

1800, Elijah paid taxes in Warren Co, KY, source AIS

1800 Elijah Key, Early Tax Lists of Warren Co., KY, Bays Fork, acquired from self

1802 Elijah Key, Early Tax Lists of Warren Co., KY, Bays Fork, acquired from self

1803 Elijah Key, Early Tax Lists of Warren Co., KY, Bays Fork, acquired from self

1804 Elijah Key, Early Tax Lists of Warren Co., KY, Bays Fork, acquired from self

1805 Elijah Key, Early Tax Lists of Warren Co., KY, Bays Fork, acquired from Chapin

1806 Elisha Key, Early Tax Lists of Warren Co., KY, Bays Creek, acquired from self

1807 Elijah Key, Early Tax Lists of Warren Co., KY, Bays Fork, acquired from self

1809 Mar 10, Elijah named in sale of property from fathers estate

1810 TX, Elijah Key paid taxes in Warren Co, KY, source AIS

1810 KY census Warren Co., Elijah Key, Page 267, Males 4 under 10; 2, 26-45; 1 over 45

Females 2 under 10; 1, 26-45; 1 over 45

1 Male over 45 - ?

1 Female over 45 - Elizabeth (mother)

2 Males 26-45 - Elijah (37)

- ?

1 Female 26-45 - Sarah (32)

4 Males under 10 - Jeremiah (10)

- Obadiah (6)

- Elijah Jr (1)

- William (1)

2 Females under 10 - Mariah (8)

- Katherine (3)

1826, bef death per Ray DeVries

From the book "Crawford County, Missouri" by James Ira Breuer

OLD ELM TREE-KEYSVILLE

Among the sixty-three settlers who were already living in Crawford County in January 1829, eleven of them had settled in the vicinity of Keysville. Four of the families were, Keys, hence it was natural that the place be called Keysville.

These eleven families, and others who were early arrivals on Crooked Creek are Obadiah, William, Lewis, and Elijah Key; Washington, John, and Reuben Carter; J. Givens, John Dunlap, John Stafford, Reuben Vaughan, and Oliver and Tom Bullock. Also coming early into the valley were the Browne, Laney, and Arthur families.

In 1888 Goodspeed Publishing Company gave a brief history of the Cumberland Presbyterian Church at Keysville. The report as follows: "Crooked Creek Cumberland Presbyterian Church was organized about 1834, by Frank Braley. The first members were J. Givens and wife, Obadiah, William, Elijah and John Key, John D and wife, W. Carter and wife, Mary Key, Richard Stafford and wife, and Reuben Vaughan and wife. Originally the Baptists and Presbyterians built a union log house, but disagreeing, the Presbyterians built a church building of their own, also a log house, in which they have worshipped about forty-eight years. The pastors have been Reverends Jonathan Burris, Jacob Clark, Solomon Brown, John E. Braley, I. C. Richey, E. M. Johnson, George Brown, A. A. Johnson, J. W. Dobbs, James B. Braley, and Isaac Eaton. The membership is now about thirty-five."

The old church doors are now closed and as a grand old lady lately said "There is not a Presbyterian left in the valley."

Copied from Crawford County Missouri History - page 256

KEY-COLLINS

Elija Key born in Va., 7-10-1773. He moved to Ky., and married Sarah "Sally" Collins b. 3-23-1778. The ceremony was performed 9-24-1799, in Warren Co. by John Hightower and witnessed by Landon Key. Elija and Sarah were the parents of nine children, Jeremiah Andrew b. 10-19-1800, Mariah b. 12-16-1802, Obadiah b. 12-16-1804, Catherine 4-2-1807, twins Elija and William b. 5-20-1809, Sarah 12-27-1813, Louis 3-1-1815, and John 12-27-1817. They may have also had another daughter named Mary.

On 1-19-1823, in Warren Co., Ky., Mariah married John Dunlap, b. 7-31-1795, in Clark Co., Ky. Parents of nine children: William Thomas, Elija James, Obadiah Edwin, Andrew Washington, John Givens, Lewis Alexander, Elizabeth Jane, Edward Clark and Sarah Catherine. Obadiah took Mary Ann Carter as his bride 1-1-1826, in Gasconade, Mo. Catherine also married into the Carter family. Elija and his wife Matilda Stafford were the parents of nine children: Sarah J., William W., James Noah, Jeremiah M., Jesse B., Obadiah "Uncle Dar", Matilda A., Mary E., and Elija H. On 2-27-1831 William entered into marriage with Louvina Stafford, daughter of Noah Stafford. Died when still a young woman, leaving William a widower with the seven children: Robert H., E.J. (female), M.C. (female), Jackson, J.A. (female), L.R. (female) and William R. On 10-4-1847, William married Elvira Dunlop Key, his brother John's widow, having the following children: Martha Adaline, Elvira E., Mary E. "Mollie", Virginia "Jennie" Melvina, and Benjamin Franklin. William d. 8-19-1884 buried in the Keysville Cemetery. Sarah Key became the wife of James Arthur on 1-3-1830. Sarah d. 2-15-1907, and was buried in the Keysville Cemetery. Louis Key married Eady Woods 7-9-1837, with whom he had one daughter, Sarah Elizabeth. Following Eady's death he married Sarah Diesen on 9-25-1842, mother of: Isaac Eaten, Mary Jane, Hiram Newton, Jacob Clark, John Joal, Lewis Preston, Marish Annabelle, Finis Ewing, William Paton and George B. McLean. John married Elvira Dunlop who survived his death to marry his brother William. They were the parents of three sons: L.E., Andrew W. 1-3-1842, and Elija James 11-9-1843.

Elija d. 5-8-1888, buried in Keysville Cemetery, as was his wife Matilda. -- Submitted by Ann Wendler Hommert

Elijah KEY and Sara (Sally) COLLINS were married on 24 Sep 1799 in Warren Co., KY.¹ **Sara (Sally) COLLINS**¹⁻³, daughter of William COLLINS and Sarah GATEWOOD, was born on 23 Mar 1778 in VA.¹ f1410 believes Sara born on 10 Mar 1778.

Elijah KEY and Sara (Sally) COLLINS had the following children:

- 2 i. **Jeremiah KEY**^{1,3-4} was born on 19 Oct 1800 in Warren Co., KY.
1800 Oct 19, Jerimiah born f. Elijah Key m. Sarah Collins, KY IGI page 13,083
- +3 ii. **Mariah KEY**, born 16 Dec 1802, Warren Co., KY; married John DUNLAP, 19 Jan 1823, Cape Girardeau, MO; died 2 Jan 1877, Keysville, Crawford Co., MO.
- +4 iii. **'Judge' Obadiah KEY**, born 16 Dec 1804, Warren Co., KY; married Mary Ann CARTER, 1 Jan 1826, Gasconade, MO; died May 1843, Keysville, Crawford Co., MO.
- +5 iv. **Katherine KEY**, born 2 Apr 1807, Warren Co., KY; married Washington CARTER, 28 Dec 1826, Crawford Co., MO; died 25 Dec 1884, Keysville, Crawford Co., MO.
- +6 v. **Elijah KEY Jr.**, born 20 May 1809, Warren Co., KY; married Matilda STAFFORD, 1829, Crawford Co., MO; married Rosa CORDELL, 24 Sep 1876; died 8 May 1888, Keysville, Crawford Co., MO.
- +7 vi. **'Judge' William KEY**, born 20 May 1809, Warren Co., KY; married Louvina STAFFORD, 27 Feb 1831, Crawford Co., MO; married Elvira DUNLAP, 23 Jun 1847, Crawford Co., MO; died 19 Aug 1884, Cherryville, Crawford Co., MO.
- 8 vii. **Nancy Ann KEY** was born on 31 Dec 1811 in Gasconade, MO. She was buried in Crawford Co., MO.
- +9 viii. **Sarah "Sally" KEY**, born 27 Dec 1813, Gasconade, MO; married James ARTHUR, 3 Jan 1830, Crawford Co., MO; died 15 Feb 1907, Crawford Co., MO.
- +10 ix. **Lewis KEY**, born 1 Mar 1815, Gasconade, MO; married Eady WOODS, 9 Jul 1837, Crawford Co., MO; married Sarah DICKSON, 25 Sep 1842, Crawford Co., MO; died 10 Mar 1905, Crawford Co., MO.
- +11 x. **John KEY**, born 27 Dec 1817, Gasconade, MO; married Elvira DUNLAP, 2 Mar 1840, Cape Girardeau,

- 12 xi. **Mary KEY**³ was born about 1819 in Gasconade, MO.
1819 abt, Mary born f. Elijah Key m. Sarah Collins, MO IGI page 14,638

Second Generation

3. **Mariah KEY**^{1,3} (Elijah-1) was born on 16 Dec 1802 in Warren Co., KY.¹ She died on 2 Jan 1877 at the age of 74 in Keysville, Crawford Co., MO.¹

1802 Dec, Mariah born, f. Elijah Key m. Sarah Collins, KY IGI page 13, 085

1802 Dec 26 b. Kevin Scantlan

1823 m. MO IGI page 14,637

Mariah KEY and John DUNLAP were married on 19 Jan 1823 in Cape Girardeau, MO. **John DUNLAP**¹, son of James Carnachan DUNLAP and Jane WILLS, was born on 31 Jul 1795 in Winchester, Clarke Co., KY.¹ He died on 1 Jan 1867 at the age of 71 in Keysville, Crawford Co., MO.¹

1850 Census, Missouri, Crawford Co., District 24, 19 Oct 1850, page 230

582,582 John Dunlap, 58, m, Farmer, Ky

M(ariah Key) Dunlap, 47, f, Ky

W(illiam) T(homas) Dunlap, 26, m, Farmer, MO

E(lijah) J(ames) Dunlap, 23, m, Labor, MO

O(badiah) E(dwin) Dunlap, 21, m, Labor, MO, S

L(ewis) E, 14, m, MO, S

E(lizabeth) J(ane), 10, f, MO, S

E(dward Clark) Dunlap, 7, m, MO

S(arah) C(atherine), 5, f, MO

1860 census, Elm Grove, Union Twp, Crawford, Missouri, 7 Jul 1860, page 794

226, 226, John Dunlap, 65, M, W, Farmer, \$500, \$535, KY

Mariah, 57, F, W, Day Laborer. MO

W T, 37, W, Day Laborer, MO

L A, 23, W, MO

Elizabeth J, 20, F, W, Day Laborer. MO

Edwin C, 18, M, W, Day Laborer. MO

Sarah C, 15, F, W, MO

Valentine Kesler, 6, W, MO

Copied from Crawford County Missouri History - page 186-7

JOHN AND MARIAH (KEY) DUNLAP

John Dunlap was born near Winchester, Clarke Co., Ky. on 7-31-1795, the son of James Carnachan and Jane (Wills) Dunlap. James Carachan Dunlap was a Revolutionary War soldier, having served in Capt. Abraham Smith's Co., 6th Pa. Rgmt., and participated in the Battle of Trois Rivieres (Three Rivers), Quebec, Canada and several fights with the Indians thereafter. His unit wintered at the famous Ft. Ticonderoga, on Lake Champlain, New York Colony, during the winter of 1776-1776. James Carnachan Dunlap migrated to Montgomery Co., Va. circa 1778, where, in 1783, he married Jane Wills, the daughter of William Wills, Sr., of Botetourt Co., Va. In 4-1785, James Carnachan Dunlap migrated to near Winchester, Clarke Co. (then Fayette Co.), Ky. over the famous "Wilderness Road". In the Fall of 1843, James Carnachan Dunlap migrated to DeKalb, Buchanan Co., Mo., with his second son William, where he died, at the age of 103 years, 11 months, and 25 days, on 6-24-1844.

Circa 1814, John Dunlap migrated to Ste. Genevieve Co. (later St. Francois Co.), Mo., near Farmington. John Dunlap served in the War of 1812, in the Missouri Territorial Militia, Mounted Rangers, 6th Rgmt. (Mining Country), 2nd Company (Capt. Timothy Phelps Company), at Ford Howard, on the Cuivre River. Lincoln County, Mo. for Indian pacification. He migrated to near Jackson, Cape Girardeau Co., Mo. Circa 1820. 1-19-1823, married Mariah Key the daughter of Elijah and Sarah "Sally" (Collins) Key, in that county by the Rev. John Farrar. John Dunlap, Elijah, Obadiah, William, and Lewis Key, Washington, John, and Reuben Carter. Reubon Vaughn, J. Givens, Oliver and Tom Bullock, and the Browne, Laney and

Descendants of Elijah KEY

15 December 2012

Arthur families were the first pioneers in Crawford Co., Mo. and settled at "Old Elm Tree" (Keysville), on Crooked Creek, circa 1825-1829. These families established the Crooked Creek Cumberland Presbyterian Church there in 1834.

Edward Clark Dunlap, son of John and Mariah (Key) Dunlap, was born in Keysville, Crawford Co., on 8-9- 1842. He was a soldier in the War Between the States, having fought in the Battle of Pea Ridge, Ar. On 10-1-1862, he married Mary "Polly" Livingston of Arkansas. Mary (Livingston) Dunlap d. 12-22-1881, and is buried in Keysville, Mo. Cemetery. In 1884, Edward Clark Dunlap moved to near Licking, Texas Co., Mo., where he farmed until 1904. One son, William Thomas Dunlap, born at Keysville on 9-28-1866, stayed in Crawford Co. He ran a general store at Cooks Station, in the county, until his death on 5-7-1939. Another son, Edward Franklin Dunlap, born in Keysville, Mo., on 9-8-1876, lived at Licking, Mo. all his life, until his death on 3-10-1954. In 1904, Edward Clark Dunlap, and his sons Edward Franklin and Albert ("Bert") opened a general merchantile business in Licking, Mo., which went out of business in 1944.

Edward Franklin Dunlap married Ethel (Mitchell) (Sears) on 2-18-1904. She died during the great influenza epidemic of 1918. To this union were born four sons, Garland Edward (1-4-1911), Carter Weley (8-29-1914), Lloyd Cornelius (1-29-1913), and Glen Franklin (11-17-1916). On 4-3-1921, Edward Franklin Dunlap married Etta Drusill Kofahl, born at Sherrill, Texas Co., Mo., on 5-13-1892. To this union were born Marianna Elizabeth (1-24-1924), Martha Jean (b. 5-1-1927 - d. 4-17-1935), John Clark "Clarke" (1-8-1929), and Charles Franklin (2-25-1930).

Clarke Dunlap served in the Korean War, with the Central Intelligence Agency, and was a college instructor until 1979. He is presently a Ph.D candidate (1986) at Louisiana State University. He married Diana Tamara Jacykewycz, a native of Stalinslav, Ukrainia, USSR and a "DP" to America in 1950, on 4-21-1968. Scott Francis Dunlap son of Clarke Dunlap, was b. 12-15-1966. This marriage ended in divorce.

Charles Franklin Dunlap married Evelyn Didick on 2-24-1953. To this union were born Joan Frances (8-4-1953), Franklin Clark (5-8-1955), and Renata Susanne (3-20-1958). Charles Franklin ("Frank") Dunlap served in the Korean War and is a retired official of the U. S. National Security Agency.

Mariana Elizabeth ("Marianne") married Walter Carl Richard Plonsky on 12-11-1943. To this was born Martha Carol Anne (3-14-1950). Marianne Dunlap was a cosmetologist and owned her own beauty shop in California for many years, before her retirement in 1985. -- Submitted by Clarke Dunlap a member of SONS OF THE AMERICAN REVOLUTION, GENERAL SOCIETY OF THE WAR OF 1812 and SONS OF CONFEDERATE VETRANS.

John DUNLAP and Mariah KEY had the following children:

- +13 i. **William Thomas DUNLAP**, born 10 Nov 1823, Keysville, Crawford Co., MO; married Polly A. EMMITT, 1 Aug 1866; died 18 Jun 1878, Crawford Co., MO.
- +14 ii. **Elijah James DUNLAP**, born 1 Jun 1826, Keysville, Crawford Co., MO; married Mary E. MAJORS, 20 Aug 1857.
- +15 iii. **Obadiah Edwin DUNLAP**, born 1 Mar 1829, Keysville, Crawford Co., MO; married Elizabeth Lucinda HALEY, 12 Mar 1857, Keysville, Crawford Co., MO; died 1 Mar 1888, Mt Vernon, Lawrence Co., MO.
- 16 iv. **Andrew Washington DUNLAP**^{1,5} was born on 25 Sep 1831 in Keysville, Crawford Co., MO. He died on 16 Nov 1837 at the age of 6 in MO. He was buried in Crawford Co., MO.
- 17 v. **John Givins DUNLAP**¹ was born on 25 Oct 1833 in Keysville, Crawford Co., MO. He died on 1 Jan 1845 at the age of 11. He was buried in Crawford Co., MO.
- +18 vi. **Rev. Lewis Alexander DUNLAP**, born 17 Aug 1836, Keysville, Crawford Co., MO; married Nancy Melinda COOK, 12 Dec 1861, Phelps Co., MO; died 25 Apr 1910, Bosque Co., TX.
- +19 vii. **Elizabeth Jane DUNLAP**, born 2 Nov 1840, Keysville, Crawford Co., MO; married David HOLLIMAN, 16 Aug 1866; died 1877, Santa Clara, CA.
- +20 viii. **Edward Clark DUNLAP**, born 9 Aug 1842, Keysville, Crawford Co., MO; married Mary "Polly" LIVINGSTON, 1 Oct 1862; married Helen E , abt 1884; died 11 Oct 1916, Licking, Texas Co., MO.
- 21 ix. **Sarah Catherine DUNLAP**¹ was born on 30 Aug 1845 in Keysville, Crawford Co., MO. She died on 27 Aug 1873 at the age of 27. She was buried in Crawford Co., MO.
1850 census, age 5, (Crawford, MO)
1860 census, age 15, (Crawford, MO)
never married

Descendants of Elijah KEY

15 December 2012

4. **'Judge' Obadiah KEY**^{1,3} (Elijah-1) was born on 16 Dec 1804 in Warren Co., KY. He died in May 1843 at the age of 38 in Keysville, Crawford Co., MO. He was buried in Keysville Cem., Keysville, Crawford Co., MO.

1804 Dec 16, Obadiah born, f. Elijah Key m. Sarah Collins, KY IGI page 13,087

f1401 believes Obadiah born in Washington Co., KY

1828, Aug 4, Pulaski Co, Mo Tax List

1830 MO Census, Crawford Co., Obadiah Key Males 2, 0-4; 1, 20-29

Females 2, 0-4; 1, 20-29

1 Male 30-39 - Obadiah (36)
1 Female 30-39 - Mary Ann (31)
2 Males 0-4 - Jeremiah (4)
- William Tandy (1)
2 Female 0-4 - Emaline (2)
- Mariah Jane (1)

1838 - 1843 - Justice of Piece

1840 MO Census, Crawford Co., Obadiah Key Males 1, 0-4; 1, 5-9; 1, 10-14; 1, 15-19, 1, 30-39

Females 1, 0-4; 1 10-14; 1, 20-29; 1, 30-39

1 Male 30-39 - Obadiah (36)
1 Female 30-39 - Mary Ann (31)
1 Female 20-29 - ?
1 Male 15-19 - ?
1 Male 10-14 - Jeremiah (14)
1 Female 10-14 - Emaline (12)
1 Male 5-9 - William Tandy (10)
2 Male 0-4 - Thomas Marshall (5)
- Lewis Washington (3)
1 Female 0-4 - Mary Elizabeth (2)

Copied from Crawford County Missouri History - page 256

KEY-CARTER

Obadiah Key born in Ky. 12-16-1804, third child of Elija Key and Sarah "Sally" Collins, both natives of Va. On 1-1-1826, he took Mary Ann Carter b. 11-22-1809, as his bride. The ceremony took place in Gasconade Co., Mo. Obadiah and Mary Ann Carter were the first settlers in the Keysville area, arriving in 1825. As the community grew Obadiah's skills as wagonmaker became well known, and an asset to the community. Obadiah served as County Judge and Magistrate and was a Justice of the Peace from 1838 until his death from loss of blood in 1843, when he was buried at Keysville. Obadiah and Mary Ann were members of the Crooked Creek Presbyterian Church.

Obadiah and Mary Ann were blessed with nine children, all were born in Crawford Co. First born was Jeremiah Andrew on 10-5-1826, followed by Emaline Amanda on 2-19-1828, Mary Jane on 3-19-1829, William Tandy on 5-9-1830, Elija Henry on 9-31-1831, Sally Ann on 9-17-1833, Thomas Marshall on 2-19-1835, Lewis Washington on 3-6-1837, and Mary Elizabeth on 9-8-1838.

Jeremiah Andrew married Jane A. Craig 10-28-1849. Children: Samuel Andress, John Thomas, Martha A., Nancy A., Almeda E. and David M. Jane d. 5-2-1901, was followed by Jeremiah 10-9-1909, buried in Chandler, Ok. Emaline Amanda became Mrs. Henry Haley 9-15-1844, children: Obadiah, William, Basil Henry, Wilson, John Thomas, Delia Jane, Mary Elizabeth, Jeremiah Andrew and a stillborn daughter. Henry died of typhoid fever 8-23-1879, as did Emaline on 10-8 of that year. William Tandy died in childhood 7-4-1833. His brother Elija Henry also died in childhood. Thomas Marshall left his wife, Nancy A., a widow when he was killed in service during the Civil War. Mary Elizabeth became the wife of John D. Butt on 10-1-1857. Children: Marietta b. 12-12-1859, another girl, Eleann 3-29-1862, William Marshal 5-11-1864, Henry Otis on 10-31-1866 and Julia E. in 1868. Charles E. 1871, Oseanna 6-12-1872, and Jeremiah D. 1874. -- Submitted by Ann Wendler Hommert

jhwhite Democrat; County judge and magistrate.

Villages of Crawford County, Missouri - OLD ELM TREE-KEYSVILLE

Among the sixty-three settlers who were already living in Crawford County in January 1829, eleven of them had settled in the vicinity of Keysville. Four of the families were Keys, hence it was natural that the place be called Keysville.

These eleven families, and others who were early arrivals on Crooked Creek are Obadiah, William, Lewis, and Eli Key; Washington, John, and Reuben Carter; J. Givens, John Dunlap, John Stafford, Reuben Vaughan, and Oliver and Tom Bullock. Also coming early into the valley were the Browne, Laney, and Arthur families.

The earliest settler, whose date of coming is established, was Obadiah Key. He came with his young bride from Kentucky. They first settled briefly in Washington county but arrived in Crawford County in 1825.

Obadiah's wife was Mary Carter and her relatives, the Carters, were among the pioneer settlers. Obadiah Key became a useful citizen in the Keysville community. He served as county judge and magistrate, both positions of trust in the early days. He was a good wagonmaker and this occupation proved a great asset to the community.

Keysville had its beginning on the south bank of Crooked Creek across and not far from the present site. It was first called Old Elm Tree, an unusual name, but called such from the presence of a very large wide spreading elm tree at the site.

When the Pilgrim Fathers landed at Plymouth Rock in 1620 they immediately began to build a meetinghouse; when the hardy pioneers came to the area of Old Elm Tree, they, too, built themselves a place to worship God. In 1834, scarcely ten years from the first arrival, the settlers had organized a union church to be used by people of all faiths. A short distance down the valley on the banks of Crooked Creek, George Washington Bullock and Oliver Bullock had set up a gristmill. In that day the gristmill was inevitable; it served one of man's first and foremost needs for survival.

Keysville was surveyed, laid out in streets, and deeded as a corporate village by Elijah Key and wife, Matilda, in 1873.

From 1870 to 1970 many changes were made in the ownership of the major portions of the Keysville area and especially was it true of the site of the mercantile activity.

The abstract records from 1873 to 1931 show the following transfers of property either in part or as a whole of the leading real estate in the locality.

The names may not be listed in chronological order but are as follow:

Peter Arnett, Thomas Key, Thomas Maxwell, John Bowers, F. J. Vaughan, James Davis, S. E. Vaughan, George Mayberry, Thomas Taff, W. T. Campbell, Sarah J. Dobbs, Peter Young, Charles Rogers, J. T. Maxwell, Samuel Key, J. A. Key, William Maxwell, William Arnett, M. E. Beers, Homer & Frank Branson, Haley & Obadiah Key, J. Russell Sites, Olata Morrison, Clarence M-Ldyett, Iva Martin, Jasper Tournbough, Elza Cottner, and Laura Armistead.

An accurate list of the Keysville postmasters is not available locally, but of those known who have served in the past are the names of J. T. Maxwell [1888], Olatha Morrison,, Elza Cotner, Laura Armistead, Homer Branson, Ethel Branson, and June Branson.

In 1931 there were two excellent stores in Keysville. One was owned by Melvin Beers and the other by Homer and Frank Branson. The Branson brothers had married sisters, Lorene and Ethel Taff, daughters in a well known Crawford County family.

Soon after acquiring land in the Keysville vicinity the brothers worked together and often-times were joint property holders. Both became very successful in farming and in business. In 1931 they purchased the Beers Store and moved their stock of merchandise to the Beers location. Mr. Beers moved to his farm up the valley.

About 1926, a Job high school was established in an effort to furnish two years of high school credit for the children who graduated from the Keysville Elementary School. The high school principal during the years was Theodore Leaver and the elementary teacher, his wife, Marie Beers Leaver.

When the other schools of this type in the county were closed Keysville also closed.

With the coming of the nineteen thirties Keysville appeared to be moving into an eclipse. After the financial crisis of 1929 abject poverty faced many in the valley. Often the residents of the community had not prepared for the "rainy day," had lived from day to day. The timber business was on the wane, employment was difficult to obtain at a living wage. Being diligent in business, Branson brothers had now acquired much of the land and the other property around Keysville. Through their resourcefulness and generous hospitality they were "good Samaritans" to others during the depression years.

The railroad was built through Keysville in 1873 and the tie and timber business had thrived for many years, but timber became more scarce and the demand less and less. About 1949 the two leading tie companies, Logribrink and the Egyptian Tie and Timber Company, closed their operations.

In 1888 Goodspeed Publishing Company gave a brief history of the Cumberland Presbyterian Church at Keysville. The report as follows:

"Crooked Creek Cumberland Presbyterian Church was organized about 1834, by Frank Braley. The first members were J. Givens and wife, Obadiah, William, Elijah and John Key, John Dunlap and wife, W. Carter and wife, Mary Key, Richard Stafford and wife, and Reuben Vaughan and wife. Originally the Baptists and Presbyterians built a union log house, but disagreeing, the Presbyterians built a church building of their own, also a log house, in which they have worshipped about forty-eight years. The pastors have been Reverends Jonathan Burris, Jacob Clark, Solomon Brown, John E. Braley, I. C. Richey, E. M. Johnson, George Brown, A. A. Johnson, J. W. Dobbs, James B. Braley, and Isaac Eaton. The membership is now about thirty-five."

The old church doors are now closed and as a grand old lady lately said, "There is not a Presbyterian left in the valley."

 CRAWFORD COUNTY AND CUBA MISSOURI
 James Ira Breuer, 1972 p. 95-99

'Judge' Obadiah KEY and Mary Ann CARTER were married on 1 Jan 1826 in Gasconade, MO. **Mary Ann CARTER**, daughter of J. CARTER, was born on 22 Nov 1809 in KY. She died about 1852 at the age of 43.⁶

Glenna Roberts has birth in Dublin, Ireland. Came to America when very young.

1825 marriage per jhwhite
 1847 Mary Ann (Carter) Key married D. R. Poor
 1850 Census, Missouri, Crawford Co., District 24, 19 Oct 1850, page 229b
 570,570 D R Poor, 47, m, 1000, Ky
 * M(ary) A(nn Carter) Poor, 41, f
 M J Poor, 19, f
 M A Poor, 17, f
 L(ewis) W(ashington) Key, 13, m, MO, son Obediah Key
 T F Poor, 11, m, Ky
 M(ary) E(lizabeth) Key, 12, f, MO, dau Obediah Key
 L Poor, 10, f, MO
 O D Key, 10, m, MO, son Obediah Key
 P E Poor, 7, IL
 E Poor, 2, f, MO
 L Poor, 2, f, MO

Obadiah KEY and Mary Ann CARTER had the following children:

- +22 i. **Jeremiah Andrew KEY**, born 5 Oct 1826, Gasconade, MO; married Jane Angelina CRAIG, 14 Nov

Descendants of Elijah KEY

15 December 2012

- 1849; died 9 Oct 1909, Chandler, Lincoln Co., OK.
- +23 ii. **Emaline Amenda KEY**, born 19 Feb 1828, Gasconade, MO; married Henry HALEY, 15 Sep 1844; died 8 Oct 1879, near Steelville, MO.
 - +24 iii. **Mariah Jane KEY**, born 19 Mar 1829, MO; married John M. KELLEY, 15 Sep 1844, Crawford Co., MO; died 23 Jun 1860.
 - +25 iv. **William Tandy KEY**, born 9 May 1830, Crooked Creek, Crawford Co., MO; married Catherine Jane WHEELING, 9 Nov 1853, Crawford Co., MO; died 12 Feb 1885, Crawford Co., MO.
 - 26 v. **Elijah Henry KEY**¹ was born on 7 Sep 1831. He died on 13 Apr 1836 at the age of 4.
 - 27 vi. **Sally Ann KEY**¹ was born on 17 Sep 1833.
Glenna Roberts had b. abt 1840
 - +28 vii. **Thomas Marshall KEY**, born 19 Feb 1835, Crawford Co., MO; married Nancy A. BULLOCK, 1 Sep 1855, Bedford Co., TN; died abt 1865.
 - 29 viii. **Lewis Washington KEY**¹ was born on 6 Mar 1837.
1850 MO census, age 13, living in D.R. Poor household, (Crawford, MO)
 - +30 ix. **Mary Elizabeth KEY**, born 8 Sep 1838; married John D. BUTT, 1 Oct 1857, Crawford Co., MO.
 - 31 x. **Obadih D. KEY** was born about 1840.
1843 father died
1847 mother married John Poor
1850 census, age 10, living in D.R. Poor household, (Crawford, MO)
1860 census, age 19, living with brother, Thomas, (Crawford, MO)

5. **Katherine KEY**³ (Elijah-1) was born on 2 Apr 1807 in Warren Co., KY. She died on 25 Dec 1884 at the age of 77 in Keysville, Crawford Co., MO. She was buried in Keysville Cem., Keysville, Crawford Co., MO.

1801 MO IGI page 14,636, 1801 prob typo s/b 1810 or 1807

1880 census, age 73, born in KY, living with son, George S. Carter, (Crawford, MO)

Katherine KEY and Washington CARTER were married on 28 Dec 1826 in Crawford Co., MO.⁷ **Washington CARTER**, son of Henry CARTER and Millender ROSS, was born on 2 Apr 1792 in VA. He died in Nov 1874 at the age of 82. He was buried in Keysville Cem., Keysville, Crawford Co., MO.

1817 went to KY then to Crawford Co., MO

1850 Census, Missouri, Crawford Co., District 24, 20 Oct 1850, page 230b

586,586 W(ashington) Carter, 56, m, Farmer, 600, N Carolina

C(atherine Key) Carter, 43, f, KY

E(ligah) H(enry) Carter, 23, m, Farmer, MO

R(ueben) A(llen) Carter, 21, m, Farmer, MO

M(arriah) E Carter, 19, f, MO

O(badiah) Carter, 17, m, MO, S

E(lizabeth) Carter, 16, f, MO, S

M(ary) Carter, 11, f, MO, S

A(lfred) Carter, 9, m, MO, S

1860 census, Elm Grove, Union Twp, Crawford, Missouri, 14 Jul 1860

305, 305, Washington Carter, 68, M, W, Farmer, \$600, \$798, NC

Catherine, 52, F, W, KY

Eliza, 32, F, W, MO

O W, 26, M, W, Minister, MO

Eliza, 23, F, W, MO

Mary, 21, F, W, MO

Alfred, 18, M, W, MO, S

George, 9, M, W, MO, S

Martha, 7, F, W, MO, S

1870 census, Cuba, Union Twp, Crawford, Missouri, 21 Aug 1870, page 682

Descendants of Elijah KEY

15 December 2012

132, 132, Washing Carter, 76, M, W, Farmer, \$2000, \$975, NC
Catherine, 62, F, W, Housewife, KY
Elijah, 42, M, W, Farmer, MO
A J, 27, M, W, MO
George, 19, M, W, MO
Martha, 17, F, W, MO

Washington CARTER and Katherine KEY had the following children:

- 32 i. **Elijah Henry CARTER**⁸ was born on 1 Aug 1827 in Crawford Co., MO.⁷ He died on 17 Sep 1871 at the age of 44 in Keysville, Crawford Co., MO.⁷
1850 census, age 23, (Crawford, MO)
1870 census, age 42, (Crawford, MO)
- +33 ii. **Rueben Allen CARTER**, born 1 Aug 1829, Hillsboro, Jefferson Co., MO; married Catharine Ann FARRELL, 30 Nov 1851, Jefferson Co., MO; died 1 Nov 1875, MO.
- +34 iii. **Marriah Eliza CARTER**, born 11 Oct 1831, Crawford Co., MO; married Joshua HARMAN, 2 Apr 1856, Crawford Co., MO; died 25 Jan 1912, Crawford Co., MO.
- +35 iv. **Obediah Wesley CARTER**, born 5 Jan 1834, Crawford Co., MO; married Margaret L , abt 1875; married Frances Pricilla WEAR; died 24 Dec 1931, Portales, Roosevelt Co., NM.
- +36 v. **Elizabeth 'Eliza' Louvina CARTER**, born 5 Jan 1837, Crawford Co., MO; married George Washington BULLOCK, 20 Sep 1865, Crawford Co., MO; died 29 Aug 1894, Jack Co., TX.
- +37 vi. **Mary L. CARTER**, born 1839, Crawford Co., MO; married Joseph WADE; married James CLINTON.
- +38 vii. **Alfred J. CARTER**, born 1841, Crawford Co., MO; married Margaret J. "Maggie" GOSS, 16 Oct 1870, Crawford Co., MO; died 3 May 1915, MO.
- +39 viii. **George F. CARTER**, born 21 Oct 1850, Crawford Co., MO; married Ella Vasti HARLIN, 1876.
- +40 ix. **Martha Elizabeth CARTER**, born 10 Sep 1853, Keysville, Crawford Co., MO; married Andrew Donovan BROWNE, 6 Sep 1874, Crawford Co., MO; married Joseph WADE, aft 1907; died 22 Dec 1927, St. Louis, St. Louis Co., MO.
- +41 x. **Sally CARTER**, married James ARTHUR.
- +42 xi. **Sarah Ann CARTER**, born 1823, Crawford Co., MO; married William Owen WILKINSON, 10 Aug 1843, Crawford Co., MO.



6. **Elijah KEY Jr.**³ (Elijah-1) was born on 20 May 1809 in Warren Co., KY. He died on 8 May 1888 at the age of 78 in Keysville, Crawford Co., MO. He was buried in Keysville Cem., Keysville, Crawford Co., MO.

1809 May 20, Elijah born, f. Elijah Key m. Sarah Collins, KY IGI page 13,079, twin William
1830 MO Census, Crawford Co., Elijah Key, Jr Males 1, 20-29
Females 1, 20-29

1 Male 20-29 - Elijah Jr (21)
1 Female 20-29 - Matildia (20)

1840 MO Census, Crawford Co., Elijah Key, Jr Males 2 under 5; 2, 5-10; 1, 30-40; 1, 40-50

Females 1, 5-10; 1, 30-40

1 Male 40-50 - ?
1 Male 30-40 - Elijah, Jr (31)
1 Female 30-40 - Matildia (30)
2 Male 5-10 - William (8)
- James (6)
1 Female 5-10 - Sarah (10)
2 Males under 5 - Jeremiah (3)

Descendants of Elijah KEY

15 December 2012

- Jesse (1)

- 1850 Census, Missouri, Crawford Co., District 24, 19 Oct 1850, page 230
581,581 Elijah Key, 40, m, Blacksmith, Ky
M(atildia Stafford) Key, 40, f, MO
S(arah) J(ane), 19, f, MO
N (William W), 18, m, Labor, MO
J(ames) N(oah), 16, m, MO
J(eremiah) M, 14, m, MO
J(esse Blackwell), 12, m, MO
O(badiah), 9, m, MO
M(atilda) A(nn), 6, f, MO
M(ary) E, 4, f, MO
E(lijah) H(enry), 1, m, MO
- 1860 census, Short Bend, Union Twp, Crawford, Missouri, 6 Jul 1860, page 793
218, 218, Eliga, Key, 57, M, W, Blacksmith, \$1000, \$617, KY
Matilda, 49, F, W, Day Laborer, MO
J M, 23, M, W, Day Laborer, MO
J B, 20, M, W, Day Laborer, MO
Obadiah, 17, M, W, Day Laborer, MO
M A, 15, F, W, MO
Mary E, 13, F, W, MO
E H, 11, M, W, MO
Richard T, 7, M, W, MO
- 1870 census, Cuba, Union Twp, Crawford, Missouri, 20 Aug 1870, page 681
131, 131, Elijah Key, 61, M, W, Farmer, \$2000, \$350, KY
Matilda, 59, F, W, Housewife, MO
Elijah, 21, M, W, MO
Sarah, 35, F, W, MO
Eliza, 14, F, W, MO
John, 10, M, W, MO
Obadiah, 27, M, W, Farmer, NC
- 1880 census, Union, Crawford, Missouri, page 111a
Elijah KEY, Self, M, Male, W, 71, KY, Farmer, VA, KY
Rosa KEY, Wife, M, Female, W, 40, MO, Keeps House, ---, ---
Obadiah KEY, Son, S, Male, W, 35, MO, Blacksmith, KY, MO
A. Elijah KEY, Son, M, Male, W, 30, MO, Farmer, KY, MO
Jane KEY, DauL, M, Female, W, 22, MO, Keeps House, TN, TN
Mary KEY, GDau, S, Female, W, 1, MO, TN, TN
George WINTERS, SBro, S, Male, W, 23, PA, Farm Laborer, PA, MO
- 1889 Dec 5, death per Kevin Scanlin

Son of Elijah Key and Sarah Collins. Married Matilda Enneline Stafford in 1829 in Crawford Co. Mo. He was the twin brother of William Key.



Elijah KEY Jr. and Matilda STAFFORD were married in 1829 in Crawford Co., MO. **Matilda STAFFORD**¹, daughter of Noah E. STAFFORD and Sarah BLACKWELL, was born on 20 Oct 1810 in Piedmont, Wayne Co., MO. She died on 10 Oct 1874 at the age of 63 in Keysville, Crawford Co., MO. She was buried in Keysville Cem., Keysville, Crawford Co., MO.

1829 m. MO IGI page

Copied from Crawford County Missouri History - page 360

NOAH E. STAFFORD

Descendants of Elijah KEY

15 December 2012

Noah E. Stafford was b. 9-3-1782, d. 7-26-1852 near Keysville. He was one of oldest families in Keysville area. He married Sarah Blackwell, b. 2-27-1770 d. 11-11-1868, daughter of Jesse and wife (nee Crow) Blackwell. They were farmers. Some of their children were: Richard b. 1816, d. 1897, first wife was Eliza Ann Key; Samuel Ellis b. 10-28-1824, d. 6-19-1902, married Eliza Perry Lanus who d. 4-18-1863, age 35, buried Keysville Cemetery; Mickey Salina b. 9-12-1828, d. 4-15-1881, married first Booker Goad, 5-17-1853, the second William Riley Merritt. Mickey is buried Hight Cemetery, Salem, Mo.; Matilda b. 10-20-1810, d. 10-10-1874, married Elijah Key, buried Keysville; Louvina died young, married Wm. Key, 2-27-1831.

Richard Stafford married Eliza Ann Key, 3-26-1837, married second Rhode, married third, Harriett Ann Hight, b. 1814 d. 1871, buried at Keysville.

Richard's children were: Robert Stewart b. 1849, d. 1901, buried Steelville Cemetery, married Narcissa Collins; Joseph A. married Flora Collins, 10-24-1880; Sarah Eliza b. 11-13-1845, d. 11-7-1922, married John H. Godbey, b. 10-4-1831, buried Keysville; Lydia Ann b. 4-3-1851, d. 2-11-1922, buried Keysville, married Joseph S. Larue 9-13-1874; Malissa E. b. 1853, d. 6-20-1868; John W. (son of Rhoda), b. 11-28-1855, d. 2-1-1888, married Mary P. Viehman, b. 2-20-1866, buried Keysville Cemetery.

Samuel Ellis Stafford and Eliza Perry Lanus's son Phillip Stafford, b. 4- 1863, married Rebecca Ferguson. Some of their children were: Mollie D., 4- -1884; Samuel E. b. 4- -1887; William E. b. 8- -1889; Eula B. born c.1893; Arlie A. b. 5- -1896; Eliza B. b. 6- -1899. Samuel Ellis also had a daughter Mary C. Who married George Cole, 9-18-1877, Crawford Co. Another daughter Mickey, b. 1861 married Lewis Russell Edgar 8-8-1878, Crawford Co.

This is a partial list of some of the older Stafford families of Crawford Co.

Copied from Crawford County Missouri History - page 359

STAFFORD-BLACKWELL

Sarah Blackwell, daughter of Jesse Blackwell and Mary Crow, first opened her eyes to the light of day 2-29-1790, in the State of Virginia. In 1802, Sarah moved with her family to Roane Co., Tn., at age 16 she became the bride of Noah Stafford. Noah was a native of South Carolina, his birth having occurred 9-3-1782. The following year Sarah and Noah journeyed with the Blackwell family to the Cook's Settlement, Cape Girardeau District, Mo., where Sarah's parents settled. Noah and Sarah traveled on to Keysville where they were to spend their remaining years together, separated only during Noah's service in the War of 1812. Noah and Sarah were blessed with nine children, Matilda 10-20-1810, Richard 1816. Jesse B. 1818, James 1822, Samuel Ellis 8-20-1824, Robert J. 1828, Louvina, Micky Salene, and Evaline.

Matilda became the wife of Elija Key, one of the original settlers of Keysville. Richard became E widower three times, his wives being Eliza Ann Key, Roady (surname unknown), and Harriet A Hight. Jesse B. took Sarah Butts as his bride 4-16-1845. James m. 17 year old Zelpha Edwards, a native of Illinois, on 6-10-1849. Samuel Ellis chose Eliza Perry Lanus as his spouse. Robert entered into marriage with Sarah Jane Bradmore 12-2-1852. Louvina became Mrs. William Key on 2-27-1831. After being widowed By Booker Goade, Micky married William Riley Merrit. Evaline married Albert Angle.

Noah entered into rest 6-26-1852, and was interred in the Keysville Cemetery. Following her death 11-11-1868, his widow Sarah was buried at his side. -- Submitted by Ann Wendler Hommert

Elijah KEY and Matilda STAFFORD had the following children:

- +43 i. **Sara Jane KEY**, born 1 Nov 1830, Crawford Co., MO; married William BAKER, 10 Jan 1856.
- +44 ii. **William W. KEY**, born 4 Dec 1832, Crawford Co., MO; married Sara Jane DUNLAP, 4 Jul 1855, Crawford Co., MO; died 1863.
- +45 iii. **James Noah KEY**, born 27 Dec 1834, Keysville, Crawford Co., MO; married Pernelia Jane DUNLAP, 17 Jan 1859, Crawford Co., MO; died 11 Oct 1904, Keysville, Crawford Co., MO.
- +46 iv. **Jeremiah M. (Jake) KEY**, born 31 Mar 1837, Crawford Co., MO; married Sarah LIVINGSTON, 1 Oct 1863; died 23 Nov 1918.
- +47 v. **Jesse Blackwell KEY**, born 3 Jan 1840, Crawford Co., MO; married Lucinda Jane HEIGHT, 19 Nov 1868, Dent Co., MO; married Charleste LARUE, 28 May 1885, Crawford Co., MO; died 5 Dec 1906, Crawford Co., MO.
- +48 vi. **Obadiah (Uncle Dar) KEY**, born 12 Nov 1842, Crawford Co., MO; married Eliza Emma COPPEDGE,

Descendants of Elijah KEY

15 December 2012

- 17 Mar 1881, Crawford Co., MO; married Mary , abt 1889; died 22 Apr 1907, St. Louis, St. Louis Co., MO.
- +49 vii. **Matildia Ann KEY**, born 18 Dec 1844, Crawford Co., MO; married Marcus L. BUTT, 8 Mar 1866, Crawford Co., MO; died 26 Apr 1939.
- +50 viii. **Mary E. KEY**, born 21 Jan 1847, Crawford Co., MO; married Melton MAJOR.
- +51 ix. **Elijah Henry KEY**, born 29 Jun 1849, Crawford Co., MO; married Jane N. ALES, 20 Jan 1878, Crawford Co., MO; married Arebelle (Belle) Virginia WARFEL, 22 Feb 1885, Crawford Co., MO; died 14 Jul 1900, Keysville, Crawford Co., MO.
- 52 x. **Eliza A. KEY** was born on 30 Oct 1852 in Crawford Co., MO.
1852 Oct 30, Eliza A. born Crawford Co, f. Elijah Key m. Matilda Stafford MO IGI page 14,630
1870 MO census, age 14, (Crawford, MO)
- 53 xi. **Richard T. KEY** was born on 12 Jul 1853 in Crawford Co., MO.
1853 Jul 12, Richard T. born Crawford Co, f. Elijah Key m. Matilda Stafford MO IGI page 14,640
1860 census, age 7, (Crawford, MO)

Elijah KEY Jr. and Rosa CORDELL were married on 24 Sep 1876. **Rosa CORDELL**



7. **'Judge' William KEY³** (Elijah-1) was born on 20 May 1809 in Warren Co., KY. He died on 19 Aug 1884 at the age of 75 in Cherryville, Crawford Co., MO. He was buried in Keysville Cem., Keysville, Crawford Co., MO.

1809 May 20, William born, f. Elijah Key m. Sarah Collins, KY IGI page 13,090, twin Elijah Jr.

1809, May 20, b. from tombstone, Keyville, MO

1840 MO Census, Crawford Co., William Key Males 1, 0-5; 1, 5-10; 1, 30-40

Females 2, 0-5; 1, 5-10; 1, 20-30; 1, 70-80

- 1 Female 40-50 - ?
- 1 Male 30-40 - William (31)
- 1 Female 20-30 - Louvina (31)
- 1 Male 5-10 - Robert (9)
- 1 Female 5-10 - Eliza (7)
- 1 Male 0-5 - John (3)
- 2 Females 0-5 - Melvina (5)
- J. A. (1)

1850 Census, Missouri, Crawford Co., District 24, 20 Oct 1850, pages 230b and 231

588,588 W(illiam) Key, 41, M, W, Farmer, 300, KY

E(lvira Dunlap), 37, F, W, MO

R(oberth), 19, M, W, Labour, MO

E(liza) J, 17, F, W, MO

M(elvina) C, 14, F, W, MO

J(ohn T), 13, M, W, MO

J A, 10, F, W, MO

L(izzie R), 8, F, W, MO

Nelle Am (William R), 5, M, W, MO

M(artha) A(daline), 3, F, W, MO, f. Wm m. Elvira

E(lvira) E(mma), 1, F, W, MO, f. Wm m. Elvira

L E, 9, M, W, MO, f. John m. Elvira

A(ndrew) M (Washington), 7, M, W, MO, f. John m. Elvira

E(lijah) P (James), 5, M, W, MO, f. John m. Elvira

1860 census, Elm Grove, Union Twp, Crawford, Missouri, 16 Jul 1860, page 807

311, 311, W(illia)m Key, 57, M, W, Farmer, KY

Elvina (Dunlap), 48, F, W, MO

Descendants of Elijah KEY

15 December 2012

Robert H, 27, M, W, MO
J O A, 21, F, W, MO
S E, 18, F, W, MO
A(ndrew) W(ashington), 18, M, W, MO, f. John m. Elvira
E(lijah) J(ames), 16, M, W, MO, f. John m. Elvira
W(illia)m R, 14, M, W, MO
M(artha) A(daline), 12, F, W, MO, f. Wm m. Elvira
Elvina E(mma), 11, F, W, MO, f. Wm m. Elvira
Mary E, 8, F, W, MO, f. Wm m. Elvira
(Virginia) M(elvina), 6, F, W, MO, f. Wm m. Elvira
Wm R Phillips, 23, M, W, Geologist, NJ
B(enjamin) F, 2, M, W, MO, f. Wm m. Elvira
L S Loomis, 38, M, W, School Teacher, \$500, \$250, Sandwich Island
1870 census, Cuba, Union Twp, Crawford, Missouri, 21 Aug 1870, page 683
151, 151, William Key, 61, M, W, Farmer, \$1000, \$1200, KY
Elvira (Dunlap), 58, F, W, Housekeeper, MO
Mary E, 18, F, W, MO, S
Virginia, 15, F, W, MO, S
Benjamin, 14, M, W, MO, S
William Jeff, 18, M, W, MO
1880 census, Union, Crawford, Missouri, page 113b
William KEY, Self, M, Male, W, 71, KY, Judge C. Court, VA, VA
Elvira (Dunlap) KEY, Wife, M, Female, W, 67, MO, Keeps House, KY, KY
M(elvina) Virginia KEY, Dau, S, Female, W, 24, MO, KY, MO
B. Franklin KEY, Son, S, Male, W, 23, MO, Farmer, KY, MO
William CLIFF, Other, S, Male, W, 12, MO, F. Laborer, KY, NC
E. Mary LEAGUE, Dau, M, Female, W, 27, MO, KY, MO
1884, Aug 19, d. from tombstone, Keyville, MO

Son of Elijah Key and Sarah Collins. William was a Circuit Court Judge for Crawford Co Mo for the years 1866-1868. He was the twin brother to Elijah Key.

Married Louvina Stafford on Feb. 27, 1831 in Crawford Co. Mo. Later married Elvira Dunlap Key (his brothers widow.) on Oct. 4, 1847.

'Judge' William KEY and Louvina STAFFORD were married on 27 Feb 1831 in Crawford Co., MO.⁴ **Louvina STAFFORD**, daughter of Noah E. STAFFORD and Sarah BLACKWELL, was born in 1812 in Crawford Co., MO. She died in 1847 at the age of 35 in Crawford Co., MO. She was buried in Keysville Cem., Keysville, Crawford Co., MO.

William KEY and Louvina STAFFORD had the following children:

- 54 i. **Robert H. KEY** was born in 1831.
1831, Robert H. born Crawford Co., f. William Key m. Louvina Stafford, MO IGI page 14,640
1860 census, age 27, (Crawford, MO)
- +55 ii. **Eliza Jane KEY**, born 27 Sep 1833, Crawford Co., MO; married Benjamin Franklin EDGAR, 10 Feb 1853, Cherryville, Crawford Co., MO; died 4 Apr 1906.
- +56 iii. **Melvina C. KEY**, born 1835, Crawford Co., MO; married FITZWATER.
- +57 iv. **John T. (Jack) KEY**, born 25 Sep 1837, Crawford Co., MO; married Lucy Ollie EDGAR, 4 May 1860, Crawford Co., MO; died 26 Dec 1907.
- 58 v. **J. A. KEY** was born in 1840 in Crawford Co., MO.
1840, J. A. born Crawford Co., f. William Key m. Louvina Stafford, MO IGI page 14,633
- +59 vi. **Lizzie R. KEY**, born 1842, Crawford Co., MO; married VAUGHN.
- +60 vii. **William R. KEY**, born 1846, Crawford Co., MO; married Elvira Annabelle COLE, 18 Nov 1866, Crawford Co., MO.

'Judge' William KEY and Elvira DUNLAP were married on 23 Jun 1847 in Crawford Co., MO. **Elvira DUNLAP**, daughter

Descendants of Elijah KEY

15 December 2012

of James Carnachan DUNLAP and Elizabeth HAYNES, was born on 20 May 1809.⁶ She died on 16 Aug 1884 at the age of 75.⁶ She was buried in Keysville Cem., Keysville, Crawford Co., MO.

1850 MO census, Elvira, age 37 (spouse William Key page 230b)

1886, Jul 15, CRAWFORD MIRROR, p5 - "Aunt Elvira" Key, widow of Judge Key, is visiting friends and relatives in Steelville and vicinity this week, She is 74 years of age and has been a resident of Crawford county for 50 years; has enjoyed good health all her life. She and 'Aunt Sallie' Arthur attended church Sunday night together. The old ladies are nearly the same age.

Elvira m. first John Key then his brother William Key

William KEY and Elvira DUNLAP had the following children:

- +61 i. **Martha Adaline KEY**, born 28 Apr 1848, Crawford Co., MO; married Joseph BOWERS, 10 Dec 1869, Crawford Co., MO; died 8 May 1928.
- +62 ii. **Elvira Emma KEY**, born 1849, Crawford Co., MO; married Dr. Thomas N. HORN; married Judge Wm. R. HIBLER, 26 Apr 1882.
- +63 iii. **Mary "Mollie" Elzina KEY**, born 16 Feb 1852, Crawford Co., MO; married Charles R. LEAGUE, 17 Oct 1871; married Eugene A. FERGUSON, 16 Apr 1885; died 16 Dec 1926.
- +64 iv. **Virginia "Jennie" Melvina KEY**, born 3 Jun 1854, Crawford Co., MO; married Thomas H. LEAGUE, 21 May 1882; died 14 Dec 1931.
- +65 v. **Benjamin Franklin "Ben" KEY**, born 14 Apr 1856, Crawford Co., MO; married Ella E. LARUE, 9 Oct 1884, Crawford Co., MO; married Tennea Jane LARUE, abt 1887; died 27 Nov 1929.

9. **Sarah "Sally" KEY**³ (Elijah-1) was born on 27 Dec 1813 in Gasconade, MO. She died on 15 Feb 1907 at the age of 93 in Crawford Co., MO. She was buried in Keysville Cem., Keysville, Crawford Co., MO.

1880 census, Union, Crawford, Missouri, page 110d

Sarah ARTHUR, Self, W, Female, W, 67, MO, Keeps House, KY, KY
M. Granville ARTHUR, Son, S, Male, W, 27, MO, Farmer, KY, MO
S. Eliza ARTHUR, Dau, S, Female, W, 20, MO, KY, MO

1894, Jan 11, CRAWFORD MIRROR, p5 - Mrs. Sarah Arthur, the venerable mother of Sheriff Arthur, returned Tuesday from Keysville, where she has been visiting her daughter Mrs. Grayson, who has a number of sick children.

1900 census, age 86, living with daughter, Sarah, (Crawford, MO)

1907, Feb 21, CRAWFORD MIRROR - Obituary

Died, at the home of her daughter, Mrs W. R. Grayson, on Feb. 15, 1907, Mrs. Sarah Arthur, aged 93 years, 1 month and 19 days.

The remains were interred at the family cemetery on the old Luke Key place near Keysville.

Grandma Arthur was born Dec. 27, 1813. Her parents moved to what is known as the old Carter place, on Crooked Creek, in 1826, and she had been a resident of this locality ever since.

She was married to James Arthur on the 3rd day of Jan. 1830. Ten children were born to the union. Those still living are W. H. Arthur of Osaxaca, Mexico; E. J. Arthur of Camp, (Fulton Co), Ark.; Mrs L. C. Hooper of Black Rock, (Lawrence Co), Ark.; Mrs Myra King of Wilson Mills, and Mrs Eliza Grayson of Cook Station, (Crawford Co, MO).

Descendants of Elijah KEY

15 December 2012

"Grandma" had been at the home of her daughter, Mrs. King, for some time, when she decided to visit Mrs. Eliza Grayson, about two miles distant. She seemed in better health than usual when she had made the journey, and was able to walk about the premises, but in a few hours she suffered an attack of indigestion, from which she died the following day.

"Grandma" was the last of eleven children, among whom were Elijah, William and Luke Key, who spent their entire lives in this vicinity.

About twenty-seven years ago she professed the Christian faith and was baptized at Keyville, and had been a devout member of the Baptist church ever since.

She had of late often spoken of death, and had expressed herself as willing to lay down the cares of this world for the joys of the one beyond.

Long did she gaze and wishfully;
Her dim eyes wet with tears.
As if she found some sweet face lost within the jostling years;
And in its narrow bounds aglow,
Within rose-light, all the long ago.
To Our Grandmother.

see MO IGI page 14,641

Copied from Crawford County Missouri History - page 384

NOEL & EILEEN DEWING VAUGHN

Elijah Key and Sarah (Sally) Collins married Warren Co., Ky., 1799. According to Boddie article in "Historical Southern Families", Sarah Collins was granddaughter of Thomas Collins b. 1729. York, Eng., and the daughter of Capt. William Collins who served in many areas of the Rev. War. Her aunt, Jennie, has been listed heroine of that war, carrying dispatches at night past the enemy.

Elijah and Sarah were in Crawford Co. as early as 1813, and histories indicate the town of Keysville was given that name because of Elijah and/or some of his many children who settled there.

One daughter, Sarah Key, married James Arthur, 1830, Crawford Co. One of their children Myra Jane, married John Roberts in Crawford Co., and it was here that their child Myrtle married Henry Berry Vaughn (son of Charles B. Vaughn and Mary Emma (Roberts) Vaughn, and grandson of Thomas Roberts & Sarah J. (Farris) Roberts all buried at Roberts Cemetery near Cook Station).

Henry B. and Myrtle had a number of children many of whom are still living in or near Cuba, Mo. Children: Elmer, b. 10-30-1913; Noel, 10-22-1915; Lloyd & Floyd, b. 10-19-1917; May b. 5-20-1921; Everett, b. 4-6-1923; Earl 4-26-1925; Wilbur, b. 7-15-1929; and Charles 5-13-1931. Wilbur and Charles were born Cuba, Mo., the rest of the children born in Cook Station.

Floyd was killed in an airplane crash in Italy 11-11-1945, while in service of his country.

The second eldest child, Noel, was born in Cook Station and attended Cuba High School, graduating in 1936. He attended Central Wesleyan College in Warrenton, Mo., 1936-37. Noel and Eileen Dewing (daughter of William and Frances Dewing of St. James) married in 1939 and within two years the couple had moved to St. Louis.

Noel served in the Asiatic Pacific theater, 131st Bn. 1RTC, during WW2. He is a retired Postal employee and he and his wife have had many accomplishments in their lives. They have set a life-long example of steadfast goodness and personal integrity that have inspired friends and family - and have served well their church and community.

Noel and Eileen have two children: a daughter born in Cuba, Darla (Vaughn) Parkes, who has been listed in "Who's Who in Information Science" and was recently honored by being chosen to be included in the "World's Who Who of Women" and a son, Gerald Vaughn, now a Methodist minister in Paola, KS. They have three grand children; Karen Vaughn, Sharon Parkes, and Debra Parkes.

Noel recently attended the 50th reunion of his Cuba High School class and has missed very few if the many reunions in between. He regularly visits friends and relatives in the Cuba area.--Submitted by Darla (Vaughn) Parkes

Descendants of Elijah KEY

15 December 2012

J V Phillips

Sarah Arthur (Seal)

State of Missouri Crooked Creek
County of Crawford Crawford Co. Mo.

May 4th 1871

Be it remembered that James Arthur and Sarah his wife who are personally known to the undersigned Justice of the Peace within and for said County to the persons whose names are subscribed to the within deed as parties thereto this day appeared before me and acknowledged that they executed and the delivered the same as their voluntary act and deed for the uses and purposes therein contained. And that the said Sarah Arthur being by me made acquainted with the contents of said deed acknowledged on examination apart for her said husband that she executed the same and relinquished her dower in the real estate therein mentioned freely and without compulsion or undue influence of her said husband.

Given under my hand this 4th day of May 1871, Samuel Lance JP
Filed May 4th 1871 at 5 o'clock p m and was recorded the same day

R M Dunlap
Recorder

1876, Nov 9, p. 100 microfilm of PROBATE COURT, CRAWFORD COUNTY, LETTER OF ADMINISTRATION VOL. B 1864-1902 (Box C 2069)

To all persons to whom these presents shall come, Greeting: Know ye, that whereas James Arthur late of the county of Crawford died interstate, as it is said having at the time of his death, property in this State, which may be lost, destroyed, or diminished in value if speedy care be not taken of the same. To the end, therefore, that said property may be collected, preserved, and disposed of according to law, we do hereby appoint Sarah Arthur administrator of all and singular, the goods and chattels, rights and credits, which were of the said James Arthur at the time of his death, with full power and authority to secure and to dispose of said property according to law and to collect all moneys due said deceased. And in general, to do and perform all other acts and things which are, or hereby may be required of him by law.

In testimony, Whereof L Wm. M. Robinson, Judge of the Probate Court in and for the county of Crawford aforesaid, have hereunto signed by name and affixed the Seal of Said court at office, this 9th day of November, 1876.

1878, Oct 2, CRAWFORD MIRROR, p4 - Under "real estate The following named places are for sale by W.H. Ferguson, Real Estate Agent ...

... No 28.- 10 acres, 9 miles south of Steelville, including the famous Arthur lead mines. Terms easy

James ARTHUR and Sarah "Sally" KEY had the following children:

- +66 i. **Caroline ARTHUR**, born 1832; married ROBERTS; died 15 Oct 1880, Jackson Co., AR.
- +67 ii. **Sheriff William Henry ARTHUR**, born 4 Jun 1838, MO; married Elizabeth HARMON; died 2 May 1920, OK.
- +68 iii. **Elijah James ARTHUR**, born Dec 1844, MO; married Emma, abt 1879.
- 69 iv. **Harvey ARTHUR**⁵ was born about 1845 in MO.
1860 census, age 15, (Crawford, MO)
- +70 v. **James ARTHUR**, born abt 1847, MO; married Rachel E.
- +71 vi. **Myra Jane ARTHUR**, born 4 Sep 1851, Crawford Co., MO; married John ROBERTS, 5 Mar 1874;
married John KING, 20 Feb 1890; died 25 Mar 1933, Crawford Co., MO.
- 72 vii. **Granville M ARTHUR**⁵ was born about 1853 in MO. He died on 10 Aug 1900 at the age of 47 in MO.
1860 census, age 17, (Crawford, MO)

1886, Jul 1, CRAWFORD MIRROR, p5 - Granville Arthur found a bee tree in Union township the other day, from which he secured nearly eighty pounds of fine honey.

1886, Aug 12, CRAWFORD MIRROR, p5 - Granville Arthur nearly severed his left thumb on Friday

Descendants of Elijah KEY

15 December 2012

morning while splitting wood. It is a serious cut and will disable him for some time, and probably leave him with a crippled thumb.

1898, Sep 1, CRAWFORD DEMOCRAT, p5 - Granville Arthur killed a rattlesnake near Keyville last week that measured 4 1/2 feet in length. It had 11 rattles and one button...

1900 census, State Lunatic Asylum #1, Fulton Twp, Calloway, Missouri, 5 Jun 1900
G M Arthur, patient, W, M, 1855, 45, s, MO

1900, Aug 16, CRAWFORD MIRROR, p5 - Granville Arthur, who was sent to the Fulton asylum from the county some months ago, died in that institution on Friday Aug. 10, and was buried at Fulton. He leaves a mother & other relatives in this county.

+73 viii. **Sarah Eliza ARTHUR**, born 15 Sep 1858; married William Riley GRAYSON, 26 Dec 1880; died 11 May 1920, MO.



10. **Lewis KEY**³ (Elijah-1) was born on 1 Mar 1815 in Gasconade, MO. He died on 10 Mar 1905 at the age of 90 in Crawford Co., MO. He was buried in Gibson Cem, Crawford Co., Oakhill Twp, MO.

1840 MO Census, Crawford Co., Lewis Key Males 1, 20-30
1 Male 20-30 - Lewis (25)

1850 Census, Missouri, Crawford Co., District 24, 19 Oct 1850, page 230
580, 580, Louis Key, 35, m, Farmer, 800, MO
S(arah Dickson) Key, 26, f, OH

S G (Isaac Eaton) Key, 7, m, MO
Hiram Newton Key, 2, m, MO
Sarah Givens, 70, f, Widow, VA
S(arah) E(lizabeth) Key, 10, f, MO, mother Eady Woods
J(acob) C(lark) Key, 2, m, MO

1860 census, Elm Grove, Union Twp, Crawford, Missouri, 6 Jul 1860, page 795
228, 228, Lewis Key, 45, M, W, Farmer, \$1400, \$1162, MO

Sarah, 36, F, W, OK
S E, 20, F, W, MO
Isac E, 16, M, W, MO
C N, 14, M, W, MO, S
J C, 11, M, W, MO, S
John J, 9, M, W, MO, S
L P, 6, M, W, MO, S
M A, 3, F, W, MO

1870 census, Cuba, Union Twp, Crawford, Missouri, 18 Aug 1870, page 678
79, 79, Lewis Key, 55, M, W, Farmer, \$1800, \$1200, MO

Isaac E, 26, M, W, Farmer, MO
Elizabeth, F, 28, F, W, MO
Hiram, 23, M, W, Farm Laborer, MO
Jacob C, 21, M, W, Farm Laborer, MO
John J, 18, M, W, Farm Laborer, MO
Lewis P, 16, M, W, Farm Laborer, MO
William, 11, M, W, MO
Maria, 14, F, W, MO
George R, 8, M, W, MO
E__ Dunlap, 24, F, W, MO

1880 census, Union, Crawford, Missouri, page 110d

Louis KEY, Self, D, Male, W, 65, MO, Farmer, KY, VA
E. Isaac KEY, Son, S, Male, W, 36, MO, School Teacher, MO, OH

Descendants of Elijah KEY

15 December 2012

- I. Clark KEY, Son, S, Male, W, 30, MO, Farmer, MO, OH
- J. John KEY, Son, S, Male, W, 26, MO, Farmer, MO, OH
- L. Preston KEY, Son, S, Male, W, 23, MO, Farmer, MO, OH
- P. William KEY, Son, S, Male, W, 20, MO, Farmer, MO, OH
- B. Mcclelan KEY, Son, S, Male, W, 16, MO, Farmer, MO, OH
- A. Mariar KEY, Dau, S, Female, W, 21, MO, Keeps House, MO, OH

see MO IGI page 14,636

OBITUARY: Lewis Key age 90 died March 10, 1905 at the home of his son Pete.

Lewis KEY and Eady WOODS were married on 9 Jul 1837 in Crawford Co., MO. **Eady WOODS**³ was born on 12 May 1827.

Lewis KEY and Eady WOODS had the following child:

- +74 i. **Sarah Elizabeth KEY**, born 6 Sep 1839, Crawford Co., MO; married Charles G. RUSSELL, 19 Mar 1874, Crawford Co., MO.

Lewis KEY and Sarah DICKSON were married on 25 Sep 1842 in Crawford Co., MO. **Sarah DICKSON**³ was born on 26 Nov 1826 in OH.

Lewis KEY and Sarah DICKSON had the following children:

- 75 i. **Isaac Eaton KEY**³ was born on 3 Sep 1843 in Crawford Co., MO. He died in Oct 1884 at the age of 41.
1843 b. MO IGI 14,633
1860 census, age 16, (Crawford, MO)
1870 census, age 26, (Crawford, MO)
1880 census, age 36, (Crawford, MO)
- 76 ii. **Mary Jane KEY**³ was born on 31 Dec 1844 in Crawford Co., MO.
- 77 iii. **Hiram Newton KEY**³ was born on 30 Sep 1846 in Crawford Co., MO.
1846 b. MO IGI page 14,633
1860 census, age 14, (Crawford, MO)
1870 census, age 23, (Crawford, MO)
m. never married
- +78 iv. **Jacob Clark KEY**, born 5 Mar 1849, Crawford Co., MO; married Lucinda Evelyn 'Eva' GREGG; died 1924, Crawford Co., MO.
- +79 v. **John Joal KEY**, born 15 Jun 1852, Crawford Co., MO; married Elizabeth J. ROBERTS, 20 Nov 1881, Dent Co., MO; died 4 Jul 1935.
- +80 vi. **Lewis Preston KEY**, born 10 Aug 1854, Crawford Co., MO; married Louisa Jane BRIDGEWATER, 17 Oct 1880, Crawford Co., MO; died 20 Mar 1896, Caledonia, Washington Co., MO.
- +81 vii. **Mariah Annabella KEY**, born 15 Dec 1856, Crawford Co., MO; married William M. BROWN, 19 Dec 1880, Crawford Co., MO.
- 82 viii. **Finis Ewing KEY**³ was born on 11 Aug 1857 in Crawford Co., MO. He died on 11 Aug 1857 at the age of 0.⁶
1857 b. MO IGI page 14,631
d. infancy
- +83 ix. **William Paten "Pete" KEY**, born 15 Sep 1860, Keysville, Crawford Co., MO; married Elizabeth J. ROBERTS; married Juda Francis TAYLOR, 22 Feb 1893; died 1 Jul 1943, Owensville, Gasconade Co., MO.
- +84 x. **George B. McClean KEY**, born 25 Feb 1863, Crawford Co., MO; married Mary A CARR, abt 1883; died 1932.

11. **John KEY**³ (Elijah-1) was born on 27 Dec 1817 in Gasconade, MO. He died in 1846 at the age of 29 in MO.

Descendants of Elijah KEY

15 December 2012

see MO IGI page 14,634

1840 MO Census, Crawford Co., John Key Males 1, 20-30
Females 1, 20-30
1 Male 20-30 - John (23)
1 Female 20-30 - Elvira (31)

John KEY and Elvira DUNLAP were married on 2 Mar 1840 in Cape Girardeau, MO. **Elvira DUNLAP**, daughter of James Carnachan DUNLAP and Elizabeth HAYNES, was born on 20 May 1809.⁶ She died on 16 Aug 1884 at the age of 75.⁶ She was buried in Keysville Cem., Keysville, Crawford Co., MO.

1850 MO census, Elvira, age 37 (spouse William Key page 230b)

1886, Jul 15, CRAWFORD MIRROR, p5 - "Aunt Elvira" Key, widow of Judge Key, is visiting friends and relatives in Steelville and vicinity this week, She is 74 years of age and has been a resident of Crawford county for 50 years; has enjoyed good health all her life. She and 'Aunt Sallie' Arthur attended church Sunday night together. The old ladies are nearly the same age.

Elvira m. first John Key then his brother William Key

John KEY and Elvira DUNLAP had the following children:

- 85 i. **L. E. KEY** was born about 1841.
1850 MO census, age 9, (Crawford, MO)
- +86 ii. **Andrew Washington KEY**, born 30 Jan 1842, Crawford Co., MO; married Mary Susan ADAMS, 27 Nov 1870; died 26 Apr 1899, Crawford Co., MO.
- +87 iii. **Elijah James KEY**, born 9 Nov 1843, Crawford Co., MO; married Nancy Jane CAMPBELL, 9 Nov 1865; married Lydia , abt 1884; died 24 Oct 1906.

Third Generation

13. **William Thomas DUNLAP**¹ (Mariah KEY-2, Elijah-1) was born on 10 Nov 1823 in Keysville, Crawford Co., MO. He died on 18 Jun 1878 at the age of 54 in Crawford Co., MO.

1850 census, age 26, (Crawford, MO)

1860 census, age 37, (Crawford, MO)

1870 census, Cuba PO, Union Twp, Crawford, Missouri, 20 Aug 1870, sheet 18

127, 127, W T Dunlap, 46, M, W, Farmer, \$800, \$300, MO

Sarah C, 25, F, W, MO

1880 census, Osage, Crawford, Missouri, page 99b

Wm. DUNLAP, Self, M, Male, W, 55, IL, Farmer, KY, VA

Mary A. DUNLAP, Wife, M, Female, W, 38, KY, Keeps House, KY, KY

Wm. A. DUNLAP, Son, S, Male, W, 9, MO, IL, KY

Ledelia DUNLAP, Dau, S, Female, W, 7, MO, IL, KY

Emretta DUNLAP, Dau, S, Female, W, 5, MO, IL, KY

Milton DUNLAP, Son, S, Male, W, 2, MO, IL, KY

Wm. DUNLAP, Son, S, Male, W, 4M, MO, IL, KY

Roger Key had death 1 Jan 1845

Darla Parkes had death 18 Jun 1878

William Thomas DUNLAP and Polly A. EMMITT were married on 1 Aug 1866. **Polly A. EMMITT**⁴

William Thomas DUNLAP and Polly A. EMMITT had the following children:

- 88 i. **William A. DUNLAP**⁹ was born about 1871 in MO.
1880 census, age 9, (Crawford, MO)
- 89 ii. **Ledelia DUNLAP**⁹ was born about 1873 in MO.
1880 census, age 7, (Crawford, MO)
- 90 iii. **Emretta DUNLAP**⁹ was born about 1875 in MO.
1880 census, age 5, (Crawford, MO)
- +91 iv. **Milton DUNLAP**, born abt 1878, MO; married Dora , abt 1896.
- 92 v. **William DUNLAP**⁹ was born about 1880 in MO.
1880 census, age 4mo, (Crawford, MO)

14. **Elijah James DUNLAP**¹ (Mariah KEY-2, Elijah-1) was born on 1 Jun 1826 in Keysville, Crawford Co., MO. He was buried in Crawford Co., MO.

1850 census, age 23, (Crawford, MO)

1860 census, Liberty Twp, Washington, Missouri, 16 Aug 1860, page 507

1180, 1169, Jas Majors, 56, M, W, Farmer, \$500, \$2000, VA

Clarmita, 49, F, W, KY

Lucy, 20, F, W, MO

Sarah, 16, F, W, MO

Jas, 14, M, W, MO, S

Josephine, 7, F, W, MO

* Jas Dunlap, 34, M, W, Farmer, MO

Mary, 25, F, W, KY

Flora , 1/12, F, W, MO

1870 census, Cuba, Union Twp, Crawford, Missouri, 20 Aug 1870

Descendants of Elijah KEY

15 December 2012

128, 128, E J Dunlap, 44, M, W, Farmer
Amelia J, 25, F, W, Housekeeper
Flora E, 10, F, W, at School
W_aurd, 8, F, W, at School
John D, 6/12, M, W
Sarah C, 25, F, W
___ Kesler, 15, M, W

Elijah James DUNLAP and Mary E. MAJORS were married on 20 Aug 1857. **Mary E. MAJORS**⁴, daughter of James MAJORS and Clarmita , was born about 1835 in KY.

Elijah James DUNLAP and Mary E. MAJORS had the following child:

- 93 i. **Flora DUNLAP**¹⁰ was born in Jul 1860 in MO.
1860 census, age 1/12, living with grandparents, James Majors, (Washington, MO)
1870 census, age 10, (Crawford, MO)

15. **Obadiah Edwin DUNLAP**^{1,5} (Mariah KEY-2, Elijah-1) was born on 1 Mar 1829 in Keysville, Crawford Co., MO. He died on 1 Mar 1888 at the age of 59 in Mt Vernon, Lawrence Co., MO. He was buried in Crawford Co., MO.

1850 census, age 21, (Crawford, MO)

1870 census, Cuba, Union Twp, Crawford, Missouri, 18 Aug 1870

86, 86, Obediah Dunlap, 41, M, W, Farmer, \$800, \$250, MO

Lucinda, 32, F, W, Housewife, MO

Louisa, 8, F, W, MO

Alice, 6, F, W, MO

Hardesty, 11/12, M, W, MO, Jul

1880 census, Mt. Vernon, Lawrence, Missouri, page 587c

C. E. DUNLOP, Self, M, Male, W, 51, MO, Farmer, KY, KY

Lucinda DUNLOP, Wife, M, Female, W, 41, TN, Keeping House, TN, TN

Mary L. DUNLOP, Dau, S, Female, W, 18, MO, At Home, MO, TN

Luella A. DUNLOP, Dau, S, Female, W, 15, MO, At Home, MO, TN

H. E. DUNLOP, Son, S, Male, W, 10, MO, , MO, TN

Minnie F. DUNLOP, Dau, S, Female, W, 7, MO, , MO, TN

Obadiah Edwin DUNLAP and Elizabeth Lucinda HALEY were married on 12 Mar 1857 in Keysville, Crawford Co., MO. **Elizabeth Lucinda HALEY**⁴, daughter of William HALEY and Mary , was born in 1838 in MO.

Obadiah Edwin DUNLAP and Elizabeth Lucinda HALEY had the following children:

- 94 i. **Mary Louisa DUNLAP**¹¹ was born about 1862 in MO.
1870 census, age 8, (Crawford, MO)
1880 census, age 18, (Lawrence, MO)
- 95 ii. **Luella Alice DUNLAP**¹¹ was born about 1864 in MO.
1870 census, age 6, (Crawford, MO)
1880 census, age 15, (Lawrence, MO)
- 96 iii. **Hardesty E DUNLAP**¹¹ was born about 1869 in MO.
1870 census, age 11/12, (Crawford, MO)
1880 census, age 10, (Lawrence, MO)
- 97 iv. **Minnie F DUNLAP**⁹ was born about 1873 in MO.
1880 census, age 7, (Lawrence, MO)

18. **Rev. Lewis Alexander DUNLAP**^{1,5} (Mariah KEY-2, Elijah-1) was born on 17 Aug 1836 in Keysville, Crawford Co., MO. He died on 25 Apr 1910 at the age of 73 in Bosque Co., TX. He was buried in Meridian, Bosque Co., TX.

1850 census, age 14, (Crawford, MO)

1860 census, age 23, (Crawford, MO)

1870 census, Rolla, Meramec Twp, Phelps, Missouri, 25 Aug 1870, page 676

56, 58, Louis A Dunlap, 30, M, W, Preacher, MO

Nancy, 28, F, W, Housekeeper, MO

Fines, 8, M, W, at Home, MO

Millie, 10, F, W, at Home, MO

1880 census, Mt. Vernon, Lawrence, Missouri, page 583a

L. A. DUNLAP, Self, M, Male, W, 40, MO, Minister, KY, KY

Nancy M. DUNLAP, Wife, M, Female, W, 38, IN, Keeping House, NC, NC

Finis E. DUNLAP, Son, S, Male, W, 16, MO, At Home, MO, IN

Edwin DUNLAP, Son, S, Male, W, 8, MO, , MO, IN

Artemus DUNLAP, Son, S, Male, W, 5, MO, , MO, IN

Minnie DUNLAP, Dau, S, Female, W, 1, MO, , MO, IN

1900 census, Meridan, Bosque, Texas, 5-6 Jun 1900, sheet 6a (146)

113, 113, Lewis A Dunlap, Head, W, M, Aug 1836, 63, m39, MO, KY, KY, Clergyman

Nancy M, wife, W, F, Jun 1842, 57, m39, 7, 6, IN, NC, NC

Minnie E, dau, F, M, Jan 1879, 21, MO, MO, IN

Lela K, dau, F, M, Sep 1882, 17, MO, MO, IN, at School

Teel W, son, W, M, Sep 1882, 17, MO, MO, IN, at School

1910 census, Meridian (city), Bosque, Texas, 15 May 1910, page 1a

7, 7, Lewis A Dunlap, Head, M, W, 72, m1-48, MO, KY, KY, Minister, Gospel

Nancy M, wife, F, W, 68, m1-48, 7, 6, IN, NC, NC

Teel W, son, M, W, 26, MO, MO, IN, Editor, Newspaper

Rev. Lewis Alexander DUNLAP and Nancy Melinda COOK were married on 12 Dec 1861 in Phelps Co., MO. **Nancy Melinda COOK**⁴ was born in Jun 1842 in IN.

Lewis Alexander DUNLAP and Nancy Melinda COOK had the following children:

- 98 i. **Millie DUNLAP**¹¹ was born about 1860 in MO.
1870 census, age 10, (Crawford, MO)
- +99 ii. **Finis E DUNLAP**, born abt 1864, MO; married Mary Lee , abt 1894.
- +100 iii. **Edwin Hardesty DUNLAP**, born Oct 1871; married W A , abt 1909.
- +101 iv. **Levi Artemus DUNLAP**, born Nov 1875, MO; married Mary J , abt 1900.
- 102 v. **Minnie G DUNLAP**¹² was born in Jan 1879 in MO.
1880 census, age 1, (Lawrence, MO)
1900 census age 21, (Bosque, TX)
- 103 vi. **Lela K DUNLAP**¹² was born in Sep 1882 in MO.
1900 census age 17, (Bosque, TX)
- +104 vii. **Teel W DUNLAP**, born Sep 1882, MO; married Ora , abt 1915.

19. **Elizabeth Jane DUNLAP**¹ (Mariah KEY-2, Elijah-1) was born on 2 Nov 1840 in Keysville, Crawford Co., MO. She died in 1877 at the age of 37 in Santa Clara, CA. She was buried in San Jose, Santa Clara Co., CA.

1850 census, age 10, (Crawford, MO)

1860 census, age 20, (Crawford, MO)

Descendants of Elijah KEY

15 December 2012

Elizabeth Jane DUNLAP and David HOLLIMAN were married on 16 Aug 1866. **David HOLLIMAN**⁴ was born about 1836 in MO.

1870 census, Cuba PO, Union Twp, Crawford, Missouri, 17 Aug 1870, sheet 6

42, 42, David Holloman, 34, M, W, Farmer, \$300, MO

Elizabeth, 29, F, W, Housekeeper, MO

Robert, 1, M, W, MO

1880 census, Center, Boone, Indiana, page 159b

David HOLLOWAN, Self, S, Male, W, 45, MO, Farm Hand, ---, ---

Robert HOLLOWAN, Son, S, Male, W, 11, MO, At Home, MO, MO

Alexander R. HOLLOWAN, Son, S, Male, W, 9, MO, , MO, MO

William T. HOLLOWAN, Son, S, Male, W, 6, CA, , MO, MO

David HOLLIMAN and Elizabeth Jane DUNLAP had the following children:

- 105 i. **Robert HOLLIMAN**¹¹ was born about 1869 in MO.
1870 census, age 1, (Crawford, MO)
1880 census, age 11, (Boone, IN)
- 106 ii. **Alexander R HOLLIMAN**⁹ was born about 1871 in MO.
1880 census, age 9, (Boone, IN)
- 107 iii. **William T HOLLIMAN**⁹ was born about 1874 in CA.
1880 census, age 6, (Boone, IN)

20. **Edward Clark DUNLAP**¹ (Mariah KEY-2, Elijah-1) was born on 9 Aug 1842 in Keysville, Crawford Co., MO. He died on 11 Oct 1916 at the age of 74 in Licking, Texas Co., MO.

1850 census, age 7, (Crawford, MO)

1860 census, age 18, (Crawford, MO)

1870 census, Cuba, Union Twp, Crawford, Missouri, 20 Aug 1870, page 681

122, 122, Edward Dunlap, 27, M, W, Farmer, \$600, \$240, MO

Mary, 26, F, W, Housewife, AR

William, 4, M, W, MO

Orefa N, 2, F, W, MO

Odeva, 8/12, F, W, MO

1880 census, Union, Crawford, Missouri, page 105a

E. Clark DUNLAP, Self, M, Male, W, 37, MO, Farmer, KY, KY

Mary DUNLAP, Wife, M, Female, W, 36, AR, Keeps House, TN, KY

W. Thomas DUNLAP, Son, S, Male, W, 13, MO, Farmer, MO, AR

O. Ursuly DUNLAP, Dau, S, Female, W, 12, MO, MO, AR

H. Waller DUNLAP, Son, S, Male, W, 9, MO, MO, AR

M. Catharine DUNLAP, Dau, S, Female, W, 6, MO, MO, AR

D. E. Franklin DUNLAP, Son, S, Male, W, 3, MO, MO, AR

L. Albert DUNLAP, Son, S, Male, W, 1, MO, MO, AR

1900 census, Licking, Sherrill Twp, Texas, Missouri, 2 Jun 1900, sheet 1b

16, 16, Edward C Dunlap, Head, W, M, Aug 1842, 57, m16, MO, KY, KY, Farmer

Helen E, wife, W, F, Apr 1862, 38, m16, 5, 5, IL, KY, IL

Docie E, dau, W, F, Dec 1885, 14, MO, IL, KY

Fred, son, W, M, Nov 1887, 12, MO, KY, IL

Everett L, son, W, M, Jun 1890, 10, MO, KY, IL

Julie A, dau, W, F, Feb 1893, 7, MO, KY, IL

Dora G, dau, W, F, May 1899, 1, MO, KY, IL

Descendants of Elijah KEY

15 December 2012

1910 census, Licking (village), Sherrell, Texas, Missouri, 18 Apr 1910, page 2b

- 41, 43, Clark Dunlap, Head, M, W, 67, m2-28 MO, KY, KY, Merchant, General Msde
- Hellen, wife, F, W, 47, m1-28, 6, 5, TN, US, US
- Julia, dau, F, W, 17, MO, TN, TN
- Dora, dau, F, W, 10, MO, TN, TN
- Oscar Smith, boarder, M, W, 20, MO, MO, MO, Assistant Cashier, Bank

Edward Clark DUNLAP and Mary "Polly" LIVINGSTON were married on 1 Oct 1862. **Mary "Polly" LIVINGSTON**⁴ died on 22 Dec 1881.

Edward Clark DUNLAP and Mary "Polly" LIVINGSTON had the following children:

- +108 i. **William Thomas DUNLAP**, born 28 Sep 1866, Keysville, Crawford Co., MO; married Mary Margaret TAFF, 24 Mar 1889; died 17 Aug 1940, Crawford Co., MO.
- 109 ii. **O. Ursuly DUNLAP**⁹ was born about 1868 in MO.
 - 1870 census, age 2, (Crawford, MO)
 - 1880 census, age 12, (Crawford, MO)
- 110 iii. **Odevia DUNLAP**¹¹ was born about 1869 in MO.
 - 1870 census, age 8/12, (Crawford, MO)
- 111 iv. **H. Waller DUNLAP**⁹ was born about 1871 in MO.
 - 1880 census, age 9, (Crawford, MO)
- 112 v. **M. Catherine DUNLAP**⁹ was born about 1874 in MO.
 - 1880 census, age 6, (Crawford, MO)
- +113 vi. **Edward Franklin DUNLAP**, born 8 Sep 1876, Keysville, Crawford Co., MO; married Ethel MITCHELL; married Etta Druskil KOFAHL, 3 Jul 1921; died 10 Mar 1954.
- +114 vii. **L Albert "Bert" DUNLAP**, born abt 1879, MO; married Nettie , abt 1906.

Edward Clark DUNLAP and Helen E were married about 1884. **Helen E**¹² was born in Apr 1862 in IL.

Edward Clark DUNLAP and Helen E had the following children:

- 115 i. **Docie E DUNLAP**¹² was born in Dec 1885 in MO.
 - 1900 census, age 14, (Texas, MO)
- +116 ii. **Fred DUNLAP**, born Nov 1887, MO; married Ethel , Jan 1910.
- 117 iii. **Everett L DUNLAP**¹² was born in Jun 1890 in MO.
 - 1900 census, age 10, (Texas, MO)
- 118 iv. **Julie A DUNLAP**¹² was born in Feb 1893 in MO.
 - 1900 census, age 7, (Texas, MO)
 - 1910 census, age 17, (Texas, MO)
- 119 v. **Dora G DUNLAP**¹² was born in May 1899 in MO.
 - 1900 census, age 1, (Texas, MO)
 - 1910 census, age 10, (Texas, MO)



22. **Jeremiah Andrew KEY** (Obadiah-2, Elijah-1) was born on 5 Oct 1826 in Gasconade, MO. He died on 9 Oct 1909 at the age of 83 in Chandler, Lincoln Co., OK. He was buried in New Zion Cem., Chandler, Lincoln Co., OK. Jeremiah was a wagon maker.

Carlene Trouth has marriage as 28 Oct 1849.

per Glenna Roberts: he had no more than 12 months formal education. He was judge and magistrate, democrat, hauled goods from St. Louis to Steelville, wagon maker, Masonic Lodge. Helped to conduct business of Farmers Joint Stock Co. owned 814 acres of land.

1826, Oct 5, b. MO IGI page 14,634

1860 census, Steelville, Meramec Twp, Crawford, Missouri, 12 Jul 1860

64, 64, J A Key, 33, M, W, Farmer, \$2500, \$699, MO

Jane A, 30, F, W, MO

Samuel A, 10, M, W, MO, S

John T, 7, M, W, MO, S

Martha A, 5, F, W, MO

Nancy D, 3, F, W, MO

Margaret Laney, 20, F, W, MO

Charles M, 19, M, W, \$65, TN

1870 census, Cuba, Merimac Twp, Crawford, Missouri, 21 Aug 1870, page 651

127, 127, J H Key, 43, M, W, Farmer, \$3000, \$524, MO

Jane, 40, F, W, Housekeeper, MO

Samuel, 20, M, W, MO, S

John, 17, M, W, MO, S

Martha, 15, F, W, MO, S

Nancy, 13, F, W, MO, S

Almeda, 9, F, W, MO, S

Henry Rammey, 9, M, W, MO

1880, Jun 3, CRAWFORD MIRROR, p5 - "Mr. J. A. Key returned on Saturday from the Presbyterian General Assembly, which has been in session at Evansville, Indiana

1880 census, Meramec, Crawford, Missouri, page 69d

Jeremiah KEY, Self, M, Male, W, 53, MO, Farming, KY, KY

Jane A. (Craig) KEY, Wife, M, Female, W, 50, MO, Keeps House, AL, AL

Almedia KEY, Dau, S, Female, W, 18, MO, MO, MO

David M. KEY, Son, S, Male, W, 8, MO, MO, MO

Thomas BRALY, Other, S, Male, W, 14, CA, Farms, MO, MO

1899, Jun 27, CRAWFORD MIRROR June 27, 1889 - "Mr. Jeremiah Key & son Sam went to St. Louis Wednesday to consult an oculist. Mr. Key, who lost the sight of one eye some years ago, has now become entirely blind--a calamity from which his many friends earnestly hope he may recover."

1889, Aug 1, - "The friends of Jeremiah Key learn will learn with much regret that that worthy gentleman has become totally blind, the result of a stick of wood putting out one eye and the other losing its sight through sympathy."

1899, Nov 9, CRAWFORD DEMOCRAT - Golden Wedding

Mr. and Mrs. J. A. Key celebrated their 50th wedding anniversary at their home four miles southwest of Steelville on Saturday, Nov. 4, 1899, at about 10 o'clock a.m. The guests began to arrive and kept coming until 70 persons had assembled bringing well filled baskets to satisfy those who felt inclined to eat. When the table was spread and the guests gathered around, it seemed that most all were suddenly taken with the notion to eat and all seemed to enjoy the occasion to the fullest extent. Among the guests were W.B. Lanter and wife who celebrated their 50th anniversary on Oct. 22d last. Also S.J. Craig and Mrs. Ann Snelson brother, and sister of Mrs. Key, Dr. Metcalf and wife, B.F. Russell and wife, Mrs. Henry Ferguson, Mrs. T. H. League, Mrs. Mollie Ferguson, Mrs. Lydia Key, Mrs. Ann Copedge, Herman Mincer and wife, M.P. Gibbs and wife, Philip Smith and wife, Joe Wright and wife, Ed. Shoup and wife, James Snoddy and wife, Mr. Carrier, Rev. J. M. Phillips and wife, Miss Jennie Myers, Mrs. A. F. Key, Albert and Clara Ferguson, Earl Gibbs, Mrs. Edna Scantlan, S. A. Key and wife, D. M. Key and wife, E. O. Key, Effie and Alpa Key, Frank Smith and Marian Adams. There were present fifteen grandchildren and one great grand-child, and two sons,

1900 census, Steelville, Meramec, Twp, Crawford, Missouri, 7 Jun 1900, sheet 3b (72)

54, 56, Jeremiah A Key, Head, W, M, Oct 1821, 78, m50, MO, KY, KY, Farmer

Jane A, wife, W, F, Nov 1829, 70, m50, 7, 3, MO, AL, AL
 Sarah E, dil, W, F, Apr 1873, 27, m6, 4, 4, MO, VA, VA
 Louvella, gdau, W, F, Apr 1895, 5, MO, MO, MO
 Jeremiah, gson, W, M, Aug 1896, 3, MO, MO, MO
 Bell C, gdau, W, F, Jan 1898, 2, MO, MO, MO
 Birdie E, gdau, W, F, Feb 1900, 3/12, MO, MO, MO

1909, Oct 21, CRAWFORD MIRROR

Death of Jeremiah A. Key
 Special Correspondence to the Mirror

Jeremiah A. Key born in Crawford county, Mo., October 5, 1826, departed this life at the home of his son Mr. Samuel A. Key, of Chandler, Oklahoma, on October 14, 1909, age 83 years, 9 days. He was sick but a few hours and was conscious to within a few hours of the end and suffered little or no pain, but peacefully went to sleep.

In 1849 he was married to Jane A. Craig, and seven children were born to their union, three of whom are now living and reside in Oklahoma, and were at their fathers funeral. His wife died a number of years ago and since then "Uncle Jerry" has made his home with his sons; principally with his son Sam A. The other two are John T. and David M. He was a member of the Presbyterian church of long standing.

From "History of Franklin, Jefferson, Washington, Crawford and Gasconade Counties", Biographical Appendix, Goodspeed Publishing Company, 1888.

J. A. Key is the eldest in the family of eleven children born to Obadiah and Mary A. (Carter) Key, natives of Kentucky, who settled in Washington County, MO., when they were children. Immediately after their marriage, in 1825, the parents settled in Crawford County, which has since been their home. Politically a Democrat, Obadiah Key served as county judge and magistrate. He was a good wagon-maker, and both he and wife were members of the Cumberland Presbyterian Church. Mr. Key died at the age of forty-three years, and his wife at the age of fifty. J. A. Key was born in what is now Crawford County in 1826. He was reared on a farm, and his education was acquired by not more than a twelve months' attendance at school. In early life he hauled goods from St. Louis to Steelville until the building of the railroad, and then learned the wagon-maker's trade, at which he worked more or less until within the last ten years. In 1849 he married Jane A. Craig, who was born in Maries County, MO., in 1829. They have had seven children, three of whom are living: Samuel A., John T. and David M. Mr. Key owns 314 acres of land, is a member of the Masonic fraternity, and a Democrat in politics. For two years he assisted in conducting the business of the Farmers' Joint Stock Company. Mr. and Mrs. Key are members of the Cumberland Presbyterian Church.



Jeremiah Andrew KEY and Jane Angelina CRAIG were married on 14 Nov 1849. **Jane Angelina CRAIG**^{1,13}, daughter of Andrews CRAIG and Martha McCall ROGERS, was born on 14 Nov 1829 in Maries Co., MO. She died on 9 Oct 1901 at the age of 71. She was buried in New Zion Cem., Chandler, Lincoln Co., OK. m. MO IGI page 14,634

Jeremiah Andrew KEY and Jane Angelina CRAIG had the following children:

- +120 i. **Samuel Andress KEY**, born 13 Aug 1850, Steelville, Crawford Co., MO; married Sarah Isabelle (Belle) DUNLAP, 20 Feb 1873, Crawford Co., MO; married Sarah Leutecia SCANTLAN, 11 Feb 1892; died 14 Mar 1931, Chandler, Lincoln Co., OK.
- +121 ii. **John Thomas KEY**, born 2 Feb 1853, Steelville, Crawford Co., MO; married Mary Temperance POWELL, 19 Jan 1876; married Martha Olive 'Mattie' MERRITT, 13 Jun 1888, Steelville, Crawford Co., MO; died 18 Jul 1930, Chandler, Lincoln Co., OK.

Descendants of Elijah KEY

15 December 2012

- 122 iii. **Martha A. KEY**¹ was born on 18 Mar 1855. She died before 1930 at the age of 75.
1860 census, age 5, (Crawford, MO)
1870 census, age 15, (Crawford, MO)
- 123 iv. **Nancy Drusie KEY**¹ was born on 18 Oct 1857. She died on 21 Jan 1876 at the age of 18. She was buried in Steelville Cem., Steelville, Crawford Co., MO.
1860 census, age 3, (Crawford, MO)
1870 census, age 13, (Crawford, MO)
- +124 v. **Amedia H. KEY**, born 21 Dec 1859; married Madison Polk GIBBS; died 29 Jan 1885.
- +125 vi. **David Mervin KEY**, born 10 Sep 1871; married Sarah Esther MARSH, 7 Mar 1894, Steelville, Crawford Co., MO; died 20 Oct 1927, Hobart, OK.

23. **Emaline Amenda KEY**¹ (Obadiah-2, Elijah-1) was born on 19 Feb 1828 in Gasconade, MO. She died on 8 Oct 1879 at the age of 51 in near Steelville, MO. She was buried in Steelville Cem., Steelville, Crawford Co., MO. Emaline was ill with typhoid fever.

f1410 had middlename as Amanda

1828 Feb 19 b. in Crooked creek near Keyville, MO, source f1410

1829 Feb 19, b. MO IGI page 14,631

It is believed the 1828 date is correct because Mariah Jane, her sister, was born in 1829

Emaline Amenda KEY and Henry HALEY were married on 15 Sep 1844. **Henry HALEY**¹, son of William HALEY and Mary , was born on 24 Apr 1819 in TN. He died on 23 Aug 1879 at the age of 60 in Steelville, Crawford Co., MO. He was buried in Steelville Cem., Steelville, Crawford Co., MO. Henry was ill with typhoid fever.

1860 census, Steelville, Meramec Twp, Crawford, Missouri, Jul 1860, page 765

34, 34, Henry Haley, 41, M, W, Farmer, \$1000, \$300, TN

Emaline A, 31, F, W, MO

Obadiah, 13, M, W, MO, S

Wm M, 10, M, W, MO, S

Bazel Hall, 7, M, W, MO

Wilson, 5, M, W, MO

John T, 3, M, W, MO

Samuel, 18, M, W, Farmer, TN

1870 census, Benton Twp, Crawford, Missouri, 6 Jun 1870, sheet 2

12, 12, Henry Haley, 50, M, W, Hotel Keeper, \$2000, \$600, TN

Emaline, 43, F, W, Housekeeper, MO

William M, 20, M, W, Clerk Dry Goods, MO

Basil A, 17, M, W, Farming, MO

Wilson, 15, M, W, Farming, MO

John T, 12, M, W, Farming, MO

Delia, 8, F, W, MO

Mary E, 6, F, W, MO

Jeremiah, 4, M, W, MO

Copied from Crawford County Missouri History - page 223

WILLIAM AND MARY HALEY

The clan of Haley originated in the Northern portion of what is today the Irish Free State, also known as the Irish Republic. There were many ways of spelling 'Haley'. The Haley shield is silver with a gold collard, rampant tiger centered upon it.

They began arriving in America long before the Rev. War and scattered through the colonies all the way from Maine to

Descendants of Elijah KEY

15 December 2012

Georgia. They are sure to have reached Tn. and Ky. by way of Wilderness Road. This road, which extended from N.C. and southern Va. across the Alleghenys into Tn. And Ky., was just a narrow mountain trail Daniel Boone blazed through the Cumberland Gap, following the old Warriors trail. Over this trail came thousands bringing with them live stock and tools ready to build a new home in the wilderness.

In the 1780 census, there were only 138 heads of families in the U.S. named Haley. The Haleys of Crawford Co. are descendants of William Haley and Mary Haley who came to Mo. from Tn. Descendants are. Wilson, the oldest, went to Ca. before the Civil War, died age 80, never married. Henry, born Tn. 4-24-1819, died at his home 3 miles west of Steelville, 1823-1879, married Emiline Amanda Key. "Lidge" Joel, born Tn. 1824, d. 1863, Springfield, Mo. Elizabeth, Lucinda married a Dunlap, lived Tx. her entire married life. William, b. 12-15-1830 d. 10-23-1907, Crawford Co.; 2-15-1854 to Louisa J. Runnela, both buried Morrison Cemetery, Crawford Co. John, b. c1831 Tn., moved to Ar. and was 'shot down in his door yard by Bushwhackers', left wife and two children. James, b. c1833 Tn., married 4-9-1854 to Mary Thompson, b. c1834, Ar. Jackson b. c1832 in Tn. C. R. "Cindy" Lucinda listed as #6 after sister Elizabeth. If C. R. and Cindy are same, there is one missing of the 14 children of William and Mary Haley. Sammie, b. c1841 in Tn., "joined the Federal Army and fought in the Battle of Pea Ridge near Springfield, Mo. When the war ended, he was mustered out of the army a very bitter man and left for parts unknown. Never heard from. Marion, b. c1841, a twin to Sammie, joined Union Army and was killed in Battle of Pea Ridge near Springfield, Mo. Harrison Clay, b. 8-13-1844 in Tn., died Steelville at home of daughter Docia, 8-6-1931, married Sarah Elizabeth Palmer 9-16-1866. Sarah "Sally", b. Mo. 2-11-1847, d. 3-26-1919, both buried New Home Cemetery.

It is thought that the William Haley listed in the 1850 mortuary census as "William Haley, age 62, married, d. 4-1850, farmer, disease - dyspepsia, 42 days ill" was head of this family.

Copied from Crawford County Missouri History - page 223

HALEY-KEY

Henry Haley was b. in Tn. 4-24-1819, died at home three miles west of Steelville 8-23-1879, married Emiline Amanda Key (known as Emma), 9-15-1844 by Isaac G. Eaten, M.G. Emma was b. 2-19-1828 on Crooked Creek, near Steelville. daughter of Obadiah and Mary Ann (Carter) Key, d. 10-8-1879, buried beside Henry in Steelville Cemetery, both died of typhoid fever.

They owned a hotel in Cuba for awhile as the 1870 census gives: Haley, Henry, age 50, male. P.O. Cuba, Hotel Keeper, gave up this hotel and returned to the farm near Steelville.

He was member of Lebanon Lodge No. 77 AF & AM, Steelville, having been raised to the sublime degree of a Master Mason, 1864.

Parents of 9 children: Obadiah, b. 11-25-1846, Steelville, near the Big Spring, d. Fredericktown, Mo., 9-20-1921. A Doctor, he married Martha A. (Mattie) Brooks of Bellview, Mo. After her death 1904, he married Birdie Nifong Law.

William, b. 5-6-1850 on family farm near Steelville, d. 2-17-1930, St. Louis. He early added the initial "M", for he felt it improved the appearance of his signature, single.

Basil Henry (Bas) b. 12-23-1852, Crawford Co., d. 11-29-1925, Muskogee, Ok., married Lucenda Emaline Key, daughter of W. T. Key, known in family as "Aunt Bunch" because she was quite small, a little bunch of a woman, d. 1937.

Wilson b. 7-19-1855, Lawrence Co., Mo., d. 4-27-1916 at home, Steelville, married Elizabeth J. Lewis 8-18-1878 by Rev. John Dodd, pastor of Baptist Church. Lizzie, as she was called, was daughter of Joseph D. Lewis and Louisa Burch-Burks (an orphan reared by an aunt and uncle).

John Thomas, b. 2-12-1858 on farm in Crawford Co., d. 3-14-1942 at Steelville, 9-3-1879, married Louise E. Wycoff, daughter of William and Sarah (Talbert) Wycoff, b. 10-14-1861 d. 1-31-1941, both buried Steelville Cemetery.

Delia Jane b. 2-12-1861 at Haley homestead in Crawford Co., d. East St. Louis, 11. 1-28-1892, married Reuben N. Summers, 4-15-1884.

Mary Elizabeth, b. 11, 1863, d. 6-17-1885, buried Steelville Cemetery.

Jeremiah Andrew b. 12-26-1866, d. 3-23-1947, buried Cedar Hills Cemetery, Rusk, Tx., single.

Infant daughter, 3-20-1870, a small grave near Henry and Emaline is thought to be her grave.

jhwhe - Owned Hotel in Cuba around 1870, returned to farm near Steelville, MO, Was a member of Lebanon Lodge No. 77 Af & Am, Steelville, MO Having been raised to Sublime Degree of a Master Mason in 1864. Died of typhoid fever.

Descendants of Elijah KEY

15 December 2012

Henry HALEY and Emaline Amenda KEY had the following children:

- +126 i. **Dr. Obadiah E. HALEY**, born 25 Nov 1846, Steelville, Crawford Co., MO; married Martha A. (Mattie) BROOKS; married Birdie Nifong LAW, aft 1904; died 20 Sep 1921, Fredericktown, Madison Co., MO.
- 127 ii. **William M. HALEY**^{1,14} was born on 6 May 1850 in Steelville, Crawford Co., MO. He died on 17 Feb 1930 at the age of 79 in St. Louis, St. Louis Co., MO. He was buried in Steelville Cem., Steelville, Crawford Co., MO. William was a real estate salesmen.
1860 census, age 10, (Crawford, MO)
1870 census, age 20, (Crawford, MO)
1920 census, St Louis (city), Missouri, 5 Jan 1920, sheet 3a
34, 56, William Haley, Head, R, M, W, 69, s, MO, TN, KY, Agent, Real Estate

He was born on a farm.
lived in St. Louis from about 1882 (Douglas, History of SE MO.)
- +128 iii. **Basil Henry (Bas) HALEY**, born 23 Dec 1852, Crawford Co., MO; married Lucenda Emaline KEY; died 29 Nov 1925, Muskogee, Muskogee Co., OK.
- +129 iv. **Wilson A HALEY**, born 19 Jul 1855, Lawrence Co., MO; married Elizabeth J. (Lizzie) LEWIS, 18 Aug 1878, Crawford Co., MO; married Minnie BAKER, 10 Jun 1910; died 27 Apr 1916, Steelville, Crawford Co., MO.
- +130 v. **John Thomas HALEY**, born 12 Feb 1858, Crawford Co., MO; married Louise Ellen WYCOFF, 3 Sep 1879; died 14 Mar 1942, Steelville, Crawford Co., MO.
- +131 vi. **Delia Jane HALEY**, born 12 Feb 1861, Crawford Co., MO; married Reuben N. SUMMERS, 15 Apr 1884, Crawford Co., MO; died 28 Jan 1892, East St. Louis, IL.
- 132 vii. **Mary Elizabeth HALEY**¹ was born on 28 Nov 1863 in Crawford Co., MO. She died on 17 Jun 1885 at the age of 21 in Crawford Co., MO. She was buried in Steelville Cem., Steelville, Crawford Co., MO.
1870 census, age 6, (Crawford, MO)
1880 census, age 16, living with uncle, William Tandy Key, (Crawford, MO)
Raised by the Arthurs. Wm T. Key was guardian of Mary Eliz and Jer A. Haley.
- 133 viii. **Jeremiah Andrew HALEY**¹ was born on 26 Dec 1866. He died on 23 Mar 1947 at the age of 80 in Rusk, Cherokee Co., TX. He was buried in Cedar Hills Cem., Rusk, TX. 1870 census, age 4, (Crawford, MO)
1880 census, age 13, living with brother, Basil Haley, (Crawford, MO)
never married
- 134 ix. **stilborn" HALEY**^{4,14} was born on 20 Mar 1870. He/she died on 20 Mar 1870 at the age of 0. He/she was buried in Steelville, Crawford Co., MO.

24. **Mariah Jane KEY**¹ (Obadiah-2, Elijah-1) was born on 19 Mar 1829 in MO. She died on 23 Jun 1860 at the age of 31.

1844 Sep 15, m. MO IGI page 14,637

Mariah Jane KEY and John M. KELLEY were married on 15 Sep 1844 in Crawford Co., MO. **John M. KELLEY**, son of Thomas KELLEY and Rebecca BULLOCK, was born about 1822 in White Co., TN. He died on 9 May 1886 at the age of 64 in Crawford Co., MO.⁶

1870 census, Cuba, Merimac Twp, Crawford, Missouri, 21 Aug 1870, page 651

133, 133, John Kelly, 49, M, W, Farmer, \$500, \$300, TN

Nancy, 39, F, W, Housekeeper, TN

James, 21, M, W, Farmer, MO

John, 18, M, W, MO

Myra, 14, F, W, MO

Jeremiah, 13, M, W, MO

Martha, 10, F, W, MO

Missouri, 8, F, W, MO

Descendants of Elijah KEY

15 December 2012

Oliver, 4, M, W, MO
George, 2, M, W, MO
Rebecca Key, 15, F, W, MO
Mariah Key, 10, F, W, MO

1880 census, Union, Crawford, Missouri, page 108d

John KELLY, Self, M, Male, W, 60, TN, Farmer, NC, ---
A. Nancy (Key) KELLY, Wife, M, Female, W, 44, TN, Keeps House, NC, TN
T. Missouri KELLY, Dau, S, Female, W, 17, MO, TN, TN
B. Oliver KELLY, Son, S, Male, W, 13, MO, Farm Laborer, TN, TN
W. George KELLY, Son, S, Male, W, 12, MO, Farm Laborer, TN, TN
S. L. Catharine KELLY, Dau, S, Female, W, 10, MO, TN, TN
J. Jasper KELLY, Son, S, Male, W, 7, MO, TN, TN
N. Drusilla KELLY, Dau, S, Female, W, 3, MO, TN, TN

John M. KELLEY and Mariah Jane KEY had the following children:

- +135 i. **William Henry KELLEY**, born 16 Sep 1846, Crawford Co., MO; married Margaretta DORCUS, 6 Dec 1868, Phelps Co., MO; died 15 Sep 1932, Jackson Co., OK.
- +136 ii. **James 'Jim' Madison KELLEY**, born 28 Feb 1849, Crawford Co., MO; married Missouri Tezanna 'Tekkie' WEAR, 23 Aug 1872, Collin, Collin Co., TX; married Elizabeth Catherine CARTER, 1915, OK; died 10 May 1938, Earth, Lamb Co., TX.
- +137 iii. **Mary Emmaline KELLEY**, born 1851; married Joseph ENGLAND, abt 1886, Collin Co., TX.
- +138 iv. **John Thomas KELLEY**, born 12 Apr 1853, Rolla, Crawford Co., MO; married Rebecca KEY, abt 1870; married Mary Francis BURKE, 7 Jul 1880, Collin, Collin Co., TX; married Priscilla 'Cilla' ELLIOTT, aft 1931; died 2 Nov 1941, Bomartin, Baylor Co., TX.
- +139 v. **Myra Elizabeth KELLEY**, born 1855, Crawford Co., MO; married Joseph ENGLAND, 22 Sep 1872, Crawford Co., MO; died abt 1886.
- 140 vi. **Jeremiah 'Jerry' Andrew KELLEY**⁶ was born on 21 May 1857 in Crawford Co., MO. He died on 10 Jul 1884 at the age of 27 in Collin Co., TX. He was buried in Wear Cem.
1870 census, age 13, (Crawford, MO)
1880 census, age 23, living with brother, John, (Collin, TX)
tombstone reads b. May 4, 1857 and d. July 10, 1884.
- +141 vii. **Martha Jane KELLEY**, born abt 23 Jun 1860; married Francis M. PLANK, 24 Sep 1873, Crawford Co., MO.

25. **William Tandy KEY**¹ (Obadiah-2, Elijah-1) was born on 9 May 1830 in Crooked Creek, Crawford Co., MO. He died on 12 Feb 1885 at the age of 54 in Crawford Co., MO. He was buried in Steelville Cem., Steelville, Crawford Co., MO.

Blacksmith and wagon maker, merchant

1860 census, Steelville, Meramec Twp, Crawford, Missouri, Jul 1860, page 765

33, 33, Wm T Key, 30, M, W, Farmer, \$1000, \$600, MO
Catherine J, 23, F, W, Housekeeper, MO
James M, 3, M, W, MO
Lucinda E, 1, F, W, MO

1870 census, Cuba, Merimac Twp, Crawford, Missouri, 21 Aug 1870, page 651

129, 129, William Key, 40, M, W, Farmer, \$3000, \$720, MO
Catherine, 36, F, W, Housekeeper, MO, father foreign
James, 13, M, W, MO, S
Lucinda, 11, F, W, MO, S
Jeremiah, 2, M, W, MO

1879, Sep 11, CRAWFORD MIRROR, p5 - "William T. Key has commenced the erection of a large residence, south of the railroad station The main building is 36 x 22 feet with a large "L". "

1880 census, Meramec, Crawford, Missouri, page 75c

William T. KEY, Self, M, Male, W, 50, MO, Wheelwright, VA, KY
 Catharine (Jane Wheeling) KEY, Wife, M, Female, W, 44, MO, Keeps House, IRE, MO
 James KEY, Son, S, Male, W, 23, MO, Clerk In Store, MO, MO
 Andrew KEY, Son, S, Male, W, 12, MO, Farms, MO, MO
 Mary HALEY, Niece, S, Female, W, 16, MO, TN, MO
 Victor STEMPLE, Other, S, Male, W, 35, IA, Grocer, PRUS, PRUS
 John SALTZER, Other, S, Male, W, 25, HUNGARY, Cabinet Maker, HUN, HUN
 William EVANS, Other, S, Male, W, 23, MO, Carpenter, MO, MO
 Elmore BODERIC, Other, S, Male, W, 18, MO, Wheelwright, MO, KY
 Monroe RAMSEY, Other, S, Male, W, 19, MO, Dept. Circuit Clerk, KY, MO
 William ASHLEY, Other, S, Male, W, 24, NY, School Teacher, NY, CAN
 William CHATMAN, Other, S, Male, W, 23, MO, Farms, OH, OH
 Hannah SMITH, Other, S, Female, W, 18, PA, Servant, PA, PA
 John KEEFFER, Other, Male, W, 28, HUNGARY, Cabinet Maker, HUN, HUN

1885 Feb 19, THE MIRROR, Death of Wm. T. Key

Our town and the community has suffered a serious loss indeed in the death of another prominent and highly respected citizen, Mr. W. T. Key, who quietly passed from this life to the christian's reward, at 11:15. o'clock on Friday, Feby. 12, 1885. in the 55th year of his age. The deceased was born on the place now owned by N. W. Gibbs, of Crooked Creek, on the 6th of May, 1830. He was the second son of the late Obadiah Key and a nephew of Judge Wm. Key, who died a few months ago. He was married to Miss Catherine J. Wheeling, daughter of James Wheeling, dec., when he was twenty-five years old. She bore him five children, of whom there are now living two sons, James M. and Andrew, and a daughter - Lucinda, wife of Basil Haley, of West Plains. Mr Key was a man of most excellent qualities. It is absolutely true of him that he had not an enemy in the world, while he was loved and respected by all who knew him. Since his 18th year, he had lived, an upright, earnest, Christian gentleman, and a member of the Cumberland Presbyterian church. He was a Mason in good standing, and was buried by the order, with impressive ceremonies, at the Steelville Cemetery from the C. P. church. Rev. W. T Rodgers preached the funeral sermon, and the large building was crowded with sorrowing friends, who testified by their presence their respect for his memory. He had lived in this county all his life, excepting about a year spent in Illinois, during the latter part of the war of the Rebellion. He lived on Steelville valley, on the farm now owned by Joel Beezley, until about six years ago, when he moved to his place, and built the hotel, near the depot, bearing his name. He had been in the mercantile business with Mr. J. C. Whitmire about three years, and was much respected for his courteous spirit and principles of fair-dealing and business integrity. To his bereaved wife and mourning children condolence and sympathy are extended. He was sick with pneumonia but twelve days, and passed quietly away. "He rests from his labors, and his works do follow him."

William Tandy KEY and Catherine Jane WHEELING were married on 9 Nov 1853 in Crawford Co., MO. **Catherine Jane WHEELING**⁵, daughter of James WHEELING and Mary , was born on 16 Jul 1836 in Washington Co., MO. She died on 21 Oct 1933 at the age of 97 in St Louis, St Louis Co., MO. She was buried in Steelville Cem., Steelville, Crawford Co., MO.

1900 census, age 63, living with son, Jeremiah, (St Louis, MO)

1920 census, age 81, living with son, James, (St Louis, MO)

1930 census, Delmar Ave, Masonic Home of MO, St Louis, St Louis, Missouri, 10 Apr 1930, page 2a

1, 1, William W Martin, Head, M, W, 51, m21, MO, MO, MO, President, Masonic Home

more

* Catherine J Key, inmate, F, W, 91, w19, MO, N Ire, VA

more

Descendants of Elijah KEY

15 December 2012

William Tandy KEY and Catherine Jane WHEELING had the following children:

- +142 i. **James Madison KEY**, born 25 Nov 1856, Crawford Co., MO; married Mary E. PUMPHEY, 4 Mar 1885, Crawford Co., MO; died 28 Apr 1920.
- +143 ii. **Lucenda Emaline KEY**, born 6 May 1859, MO; married Basil Henry (Bas) HALEY; died 1937, Muskogee, Muskogee Co., OK.
- 144 iii. **John Henry KEY**¹⁵ died on 13 Aug 1865. He was born 31 Feb 1861.
- 145 iv. **Mary Ann KEY**¹⁵ was born on 3 Dec 1864. She died on 21 Aug 1865 at the age of 0.
- +146 v. **Jeremiah Andrew KEY**, born 28 Jan 1868, Steelville, Crawford Co., MO; married Bertha May ZIEGLER, 12 Jun 1895, Piedmont, MO; died 5 Feb 1950.

28. **Thomas Marshall KEY** (Obadiah-2, Elijah-1) was born on 19 Feb 1835 in Crawford Co., MO. He died about 1865 at the age of 30.

1860 census, Osage, Osage Twp, Crawford, Missouri, 16 Jul 1860, page 4
496, 495, Thomas M Key, 25, M, W, Farmer, \$400, \$325, MO
Nancy A, 23, F, W, TN
Rebecca A, 2, F, W, MO
Mariah J, 11/12, F, W, MO
Obadiah, 19, M, W, Wheel Wright, MO

b. MO IGI page 14,642

f1410 had birth year as 1835. Probably correct since 1838 taken by Mary Elizabeth.

Kevin Scanlin has birth 19 Feb 1835.

He was killed in the Civil War.

Thomas Marshall KEY and Nancy A. BULLOCK were married on 1 Sep 1855 in Bedford Co., TN.⁶ **Nancy A. BULLOCK**⁴ was born in Nov 1837 in Bedford Co., TN.⁶ She died in 1900 at the age of 63.⁶

Thomas Marshall KEY and Nancy A. BULLOCK had the following children:

- +147 i. **Rebecca KEY**, born 1857; married John Thomas KELLEY, abt 1870; married Jake KESSLER, abt 1873; married Sam DUNCAN, abt 1887; married DODD, abt 1895.
- +148 ii. **Mariah Jane KEY**, born 9 Apr 1854; married Reuben Franklin DODD, 1 Dec 1878; died 13 Oct 1933.
- 149 iii. **Obediah II KEY**⁶ was born about 1865.

30. **Mary Elizabeth KEY**¹ (Obadiah-2, Elijah-1) was born on 8 Sep 1838.

1850 MO census, age 12, born MO, living in D.R. Poor household

1880 census, Cuba, Crawford, Missouri, page 10c

Mary E. BUTTE, Self, M, Female, W, 42, MO, Keeping House, KY, KY

William BUTTE, Son, S, Male, W, 16, MO, MO, MO

Julia E. BUTTE, Dau, S, Female, W, 12, MO, MO, MO

Charles E. BUTTE, Son, S, Male, W, 9, MO, MO, MO

Oseanna BUTTE, Dau, S, Female, W, 8, MO, MO, MO

Jeremiah D. BUTTE, Son, S, Male, W, 6, MO, MO, MO

1910 census, age 41, living with son, Charles E, (Skagit, WA)

Mary Elizabeth KEY and John D. BUTT were married on 1 Oct 1857 in Crawford Co., MO. **John D. BUTT**⁴ was born about 1839 in MO.

1870 census, Rolla, Meramec Twp, Phelps, Missouri, 24 May 1870

119, 119, John D Butt, 31, M, W, Teamster, MO
 Mary E, 30, F, W, Housekeeper, MO
 Wm M, 6, M, W, at Home, MO
 Julia E, 2, F, W, at Home, MO

Copied from Crawford County Missouri History - page 143

BUTT-KEY

John D. Butt, a native of Mo. and Mary Elizabeth Key were united in marriage in Crawford Co., on the first day of Oct. in 1857. Mary was the daughter of Obadiah and Mary Ann Carter Key who were the first settlers in the Keysville area in 1825. Their first child, Marietta was b.12-12-1859. Another girl, Elleann, was b. 3-29-1862. The holiday season of 1862 was filled with sorrow as the family mourned the death of their daughters, first Marietta on 11-12, and then Elleann on 12-10. On 5-11-1864, a son, William Marshall was born, followed by Julia E. in 1868. Henry Otis was b. 10-31-1866 and died three years later, shortly before his third birthday, on 9-23-1869. Charles E. was born in 1871. Youngest daughter, Oseanna, was born on 6-12-1872. Their youngest son, named Jeremiah D., was born in 1874. In 1880, Mary was living with her children in Cuba. William married Mickey L. Stafford on 9-4-1882, in Crawford Co. Mickey's parents were James and Zelpha Edwards Stafford. Her grandparents Noah and Sarah Blackwell Stafford, were early settlers of the county Oseanne died five years later, on 2-19-1885. -- Submitted by Ann Wendler Hommert

John D. BUTT and Mary Elizabeth KEY had the following children:

- 150 i. **Marietta BUTT**⁴ was born on 12 Dec 1859. She died on 12 Nov 1862 at the age of 2.
- 151 ii. **Eleann BUTT**⁴ was born on 29 Mar 1862. She died on 10 Dec 1862 at the age of 0.
- +152 iii. **William Marshall BUTT**, born 11 May 1864, Crawford Co., MO; married Mickey Louvina STAFFORD, 4 Sep 1882, Crawford Co., MO; died 9 Jun 1947, Fairdealing, Ripley Co., MO.
- 153 iv. **Henry Otis BUTT**⁴ was born on 31 Oct 1866. He died on 23 Sep 1869 at the age of 2.
- 154 v. **Julia E. BUTT**⁴ was born in 1868.
 1870 census, age 2, (Phelps, MO)
 1880 census, age 12, (Crawford, MO)
- +155 vi. **Charles E. BUTT**, born Oct 1870; married Susan E 'Susie', abt 1898.
- 156 vii. **Oseanna BUTT**⁴ was born on 12 Jun 1872. She died on 19 Feb 1885 at the age of 12.
 1880 census, age 8, (Crawford, MO)
- +157 viii. **Jeremiah D BUTT**, born Aug 1874, MO; married Martha , abt 1901.

33. **Rueben Allen CARTER**⁸ (Katherine KEY-2, Elijah-1) was born on 1 Aug 1829 in Hillsboro, Jefferson Co., MO.⁷ He died on 1 Nov 1875 at the age of 46 in MO.⁷



1850 census, age 21, (Crawford, MO)
 1860 census, Whitesburg, Camden, Missouri, Jul 1860
 367, 361, Reuben A Carter, 30, M, W, Farmer, \$150, \$350, MO
 Catherine A, 28, F, W, MO

Descendants of Elijah KEY

15 December 2012

Sephorano E, 7, F, W, MO
George W, 5, M, W, MO
William A, 1, M, W, MO
Nancy J Rose, 15, F, W, MO

1870 census, Big River, Jefferson, Missouri, 28 Jun 1870, page 16

119, 121, R A Carter, 41, M, W, Miner & Farmer, MO
Catherine, 38, F, W, Keeping House, MO
Sophronia, 17, F, W, no occupation, MO
George, 15, M, W, works on farm, MO
William, 12, M, W, works on farm, MO
Henry, 8, M, W, at home, MO
Lucy, 4, F, W, at home, MO
Clara, 2, F, W, at home, MO

It appears that Reuben had two tours of duty with the Union Army during the Civil War. He enlisted on September 12, 1861, Steelville, Missouri, mustered in September 23, 1861, Rolla, Missouri. Mustered out April 8, 1862, Springfield, Missouri. The second tour was from August 30, 1862 to July 15, 1865, this comes from a document by Record and Pension Office, War Department.

Rueben Allen CARTER and Catharine Ann FARRELL were married on 30 Nov 1851 in Jefferson Co., MO.⁷ **Catharine Ann FARRELL**⁸, daughter of John E. FERRELL and Jane DICKSON, was born on 7 Feb 1832 in MO.⁷ She died on 24 Apr 1878 at the age of 46 in MO.⁷

Rueben Allen CARTER and Catharine Ann FARRELL had the following children:

- +158 i. **Sophena E. CARTER**, born 18 Apr 1852; married James DAVIS, 9 Apr 1875.
- +159 ii. **George Washington CARTER**, born 20 Oct 1854, Potosi, Washington Co., MO; married Sarah Emaline CARROLL, 18 Sep 1878, Crawford Co., MO; died abt 1927, Pulaski Co., MO.
- 160 iii. **Melvina M. CARTER**⁸ was born on 6 Oct 1856 in MO.⁷ She died on 18 Oct 1858 at the age of 2 in MO.⁷ died infancy
- +161 iv. **William Allen CARTER**, born 14 Nov 1858, Camden Co., MO; married Celia Ann HAYNES, 28 Jan 1885, Vitae Springs, Johnson Co., MO; married Lois D. BAKER, 1909; died 13 Oct 1921, Lowry City, MO.
- 162 v. **Theodore CARTER**⁸ was born on 13 May 1860 in MO.⁷ He died about 1863 at the age of 3. died young
- +163 vi. **Henry Marion CARTER**, born 31 May 1862, Camden Co., MO; married Virginia C. HAYNES, 19 Aug 1883, Johnson Co., MO; died 14 Jul 1936, Kansas City, Jackson Co., MO.
- +164 vii. **Lucy Ellen CARTER**, born 10 May 1866, Mineral Point, Jefferson Co., MO; married William Windfield Scott PARRETT, 21 Jan 1883, Cherryville, Crawford Co., MO; died 25 Apr 1951, Cherryville, Crawford Co., MO.
- +165 viii. **Clara Alice CARTER**, born 11 May 1868; married Jefferson Davis BROWN, 29 Jul 1886, Vitae Springs, Johnson Co., MO; died 4 Apr 1947, Republic, Greene Co., MO.
- +166 ix. **Mila Jane CARTER**, born 14 Jun 1868, Crawford Co., MO; married William Carol James BYRD, 22 Jul 1892, Howell Co., MO; died 5 Sep 1952, Crawford Co., MO.
- +167 x. **Susan CARTER**, born abt 1891, MO; married George TAFF, abt 1910.

34. **Marriah Eliza CARTER**⁷⁻⁸ (Katherine KEY-2, Elijah-1) was born on 11 Oct 1831 in Crawford Co., MO.⁷ She died on 25 Jan 1912 at the age of 80 in Crawford Co., MO.⁷

1850 census, age 19, (Crawford, MO)
Marriage registration show name as Maria E.

Marriah Eliza CARTER and Joshua HARMAN were married on 2 Apr 1856 in Crawford Co., MO. **Joshua HARMAN**⁷ was born on 12 Sep 1834 in OH. He died on 19 Apr 1920 at the age of 85.

Descendants of Elijah KEY

15 December 2012

- 1860 census, Osage, Courtois Twp, Crawford, Missouri, 31 Jul 1860
464, 463, Joshua Harmon, 25, M, W, Farmer, \$518, OH
E M, 28, F, W, MO
F S, 2, M, W, MO
M C, 10/12, F, W, MO
Virginia Odell, 7, F, W, MO
- 1870 census, Cuba, Courtois Twp, Crawford, Missouri, 28 Jul 1870, page 608
8, 8, Josh Harmon, 36, M, W, Farmer, \$1000, \$760, VA
Maria E, 38, F, W, House Keeper, MO
Franklin S, 12, M, W, MO
Martha C, 10, F, W, MO
Selina/Delina, 8, F, W, MO
Rosetta A, 6, F, W, MO
Effie May, 2, F, W, MO
Clara E, 8/12, F, W, MO
- 1880 census, Precinct 5, Grayson, Texas, page 291b
J. HARMAN, Self, M, Male, W, 45, OH, Farmer, VA, VA
M. E. HARMAN, Wife, M, Female, W, 47, MO, Keeping House, NC, KY
F. S. HARMAN, Son, S, Male, W, 22, MO, Farming, OH, MO
S. O. HARMAN, Dau, S, Female, W, 18, MO, At School, OH, MO
Rosa HARMAN, Dau, S, Female, W, 16, MO, At School, OH, MO
Effie M. HARMAN, Dau, S, Female, W, 12, MO, At Home, OH, MO
Emma HARMAN, Dau, S, Female, W, 10, MO, At Home, OH, MO
Fannie HARMAN, Dau, S, Female, W, 7, MO, At Home, OH, MO
- 1900 census, Pct 1, Jack, Texas, 12 Jun 1900, sheet 7a (17)
116, 116, Joshua Harmon, Head, W, M, Sep 1833, 66, m44, OH, VA, VA, Farmer
Marinda E, wife, W, F, Oct 1831, 68, m44, 7, 6, MO, NC, KY
Frances M, gdau, F, M, Dec 1889, 10, TX, MO, TX

Joshua HARMAN and Marriah Eliza CARTER had the following children:

- +168 i. **Franklin S. HARMAN**, born abt 1858, MO; married Tiny GILLESPIE.
- +169 ii. **Mattie C HARMAN**, born abt 1859, MO; married STEADMAN, Santa Cruz, CA.
- +170 iii. **Salina HARMAN**, born abt 1862, MO; married William MCGEHEE, Collin Co., TX.
- +171 iv. **Rosetta 'Rosa' A HARMAN**, born abt 1864, MO; married MC COMB, Van Alstyne, TX.
- +172 v. **Effie May HARMAN**, born abt 1868, MO; married COOPER, Roswell, NM.
- +173 vi. **Clara Emma HARMAN**, born abt 1869, MO; married Jasper M. STARK.
- +174 vii. **Fannie HARMAN**, born abt 1873, MO; married STARK, Santa Cruz, CA.

35. **Obediah Wesley CARTER**⁸ (Katherine KEY-2, Elijah-1) was born on 5 Jan 1834 in Crawford Co., MO.⁷ He died on 24 Dec 1931 at the age of 97 in Portales, Roosevelt Co., NM.⁷

- 1850 census, age 17, (Crawford, MO)
1860 census, age 26, (Crawford, MO)
1870 census, McComb, Pct 2, Grayson, Texas, 25 Oct 1870, page 85
65, 65, O W Carter, 36, M, W, Farmer, \$800, \$500, MO
Fanny P, 29, F, W, Housewife, MO
Ellene C, 9, F, W, MO
Effy M, 7, F, W, MO
Wm W, 5, M, W, MO
Cordelia, 3, F, W, TX

Descendants of Elijah KEY

15 December 2012

M L, 1, M, W, TX

1880 census, Precinct 5, Grayson, Texas, page 304d

O.W. CARTER, Self, M, Male, W, 46, MO, Minister, VA, MO

M.L. CARTER, Wife, M, Female, W, 40, MO, Keeping House, ---, ---

E.M. CARTER, Dau, S, Female, W, 16, MO, At School, MO, MO

W.W. CARTER, Son, S, Male, W, 14, MO, Farming, MO, MO

C.M. CARTER, Dau, S, Female, W, 12, TX, At Home, MO, MO

M.L. CARTER, Son, S, Male, W, 10, TX, Farming, MO, MO

M.R. CARTER, Dau, S, Female, W, 3, TX, At Home, MO, MO

W.K. KERR, Other, S, Male, W, 25, VA, Works On Farm, ---, ---

1910 census, Portales, Roosevelt, New Mexico, 2 May 1910, page 8a

126, 127, Obadiah W Carter, Head, M, W, 76, m2-35, MO, NC, MO, Farmer

Margaret L, wife, F, W, 70, m1-35, 2, 1, MO, NC, MO

1930 census, age 96, living with daughter, Maude, (Roosevelt, NM)

Obediah Wesley CARTER and Margaret L were married about 1875. **Margaret L**¹⁶ was born about 1840 in MO.

1930 census, age 89, living with daughter, Maude, (Roosevelt, NM)

Obediah Wesley CARTER and Margaret L had the following child:

+175 i. **Maud R CARTER**, born abt 1877, TX; married Frank D GALLOWAY, abt 1899.

Obediah Wesley CARTER and Frances Pricilla WEAR were married. **Frances Pricilla WEAR**⁷

Obediah Wesley CARTER and Frances Pricilla WEAR had the following children:

+176 i. **Elizabeth Catherine CARTER**, born 11 Mar 1862; married Bush Foley TENNIS, 8 Jul 1879, Denton, TX; married James 'Jim' Madison KELLEY, 1915, OK; died Sep 1936, Oakland, Alameda Co., CA.

+177 ii. **Effie May CARTER**, born 4 Sep 1864, Crawford Co., MO; married Robert H PACE, 12 Jun 1881, Greyson, Greyson Co., TX; married Charles Houston WOLFE, abt 1893, Chillicothe, Hardeman, TX; married O'NEAL; died 25 Mar 1942, Hollis, Harmon Co., OK.

+178 iii. **William Washington CARTER**, born 31 Mar 1866, Crawford Co., MO; married Hattie Minerva BRADFORD, 25 Nov 1896, Cabot, Lonoke Co., AR; died 11 Jun 1954, Wellington, Collingsworth Co., TX.

+179 iv. **Cordelia Musidora CARTER**, born 22 Sep 1867, McKinney, Collin Co., TX; married Richard Finis SLOAN, 1 Sep 1892, Foard Co., TX; died 28 Jan 1955, Cheyenne, Roger Mills Co., OK.

180 v. **Merlyn Luther CARTER**⁶ was born in 1870 in TX. He died in 1891 at the age of 21 in Thalia, Foard Co., TX.

1870 census, age 1, (Grayson, TX)

1880 census, age 10, (Grayson, TX)

181 vi. **Obediah Wesley CARTER** was born on 22 Apr 1871 in Greyson Co., TX. He died between 3 Sep 1886 and 1879 at the age of 15 in Greyson Co., TX. He was buried in Wear Cem..

36. **Elizabeth 'Eliza' Louvina CARTER**⁸ (Katherine KEY-2, Elijah-1) was born on 5 Jan 1837 in Crawford Co., MO. She died on 29 Aug 1894 at the age of 57 in Jack Co., TX.⁸ She was buried in Winn Hill Cem., near Jacksboro, Jack Co., TX.

1850 census, age 16, (Crawford, MO)

1860 census, age 23, (Crawford, MO)

Elizabeth 'Eliza' Louvina CARTER and George Washington BULLOCK were married on 20 Sep 1865 in Crawford Co., MO. **George Washington BULLOCK**⁸ was born on 18 Sep 1833 in Bedford Co., TN. He died on 26 May 1906 at the age

Descendants of Elijah KEY

15 December 2012

of 72 in Jack Co., TX. He was buried in Winn Hill Cem., near Jacksboro, Jack Co., TX.

1870 census, Cuba, Union Twp, Crawford, Missouri, 18 Aug 1870, page 678

80, 80, George Bullock, 36, M, W, Farmer, \$1000, \$120, TN

Eliza, 34, F, W, Housekeeper, MO

Ceneca, 4, F, W, MO

Lewella, 2, F, W, MO

Minnie May, 5/12, F, W, MO

Jane Kau __, 18, F, W, KY

1880 census, Precinct 1, Jack, Texas, page 1b

G. W. BULLOCK, Self, M, Male, W, 46, TN, Farmer, NC, AL

E(lizabeth) L(ouvina Key). BULLOCK, Wife, M, Female, W, 42, MO, Keeping House, KY, MO

C. C. BULLOCK, Dau, S, Female, W, 13, MO, At School, TN, MO

L. C. BULLOCK, Son, S, Male, W, 12, MO, Helps On Farm, TN, MO

M. M. BULLOCK, Dau, S, Female, W, 10, MO, TN, MO

L. P. BULLOCK, Dau, S, Female, W, 5, MO, TN, MO

E. W. BULLOCK, Son, S, Male, W, 3, MO, TN, MO

A. E. BULLOCK, Son, S, Male, W, 6M, TX, TN, MO

1900 census, Jack, Texas, 13 Jun 1900, sheet 7b

127, 127, George W Bullock, Head, W, M, Sep 1833, 66, m34, TN, NC, NC, Farmer

Eliza A, wife, W, F, Jan 1837, 63, m34, 2, 2, MO, MO, MO

Elvis W, son, W, M, Jan 1877, 23, MO, TN, MO

Hubert L, son, W, M, Nov 1879, 20, TX, TN, MO

George Washington BULLOCK and Elizabeth 'Eliza' Louvina CARTER had the following children:

- +182 i. **Ceneca Corbett BULLOCK**, born 18 Jul 1866, Crawford Co., MO; married Sarah Alpha ERWIN, 21 Dec 1893, Veal's Station, Parker, TX; died 18 May 1911, Avoca, Jones Co., TX.
- +183 ii. **Ella Cordelia BULLOCK**, born 11 Nov 1867, Crawford Co., MO; married Joseph W. SHAW, 27 Apr 1887; died 21 Aug 1937, Jermyn, Jack Co., TX.
- +184 iii. **Minnie May BULLOCK**, born 4 Mar 1870, Crawford Co., MO; married Dr. Dorn WORKS, 27 Dec 1887; married W. Thomas WINN, 3 Mar 1896; died 1 Nov 1950, Jacksboro, Jack Co., TX.
- 185 iv. **Logan Bird BULLOCK**⁷ was born on 19 Dec 1871 in Crawford Co., MO. He died on 22 Sep 1872 at the age of 0.⁶
- 186 v. **William BULLOCK**⁷ was born in Aug 1871 in Crawford Co., MO.⁶ He died about 1880 at the age of 9.
- +187 vi. **Lula Pearl BULLOCK**, born 18 Sep 1874, Crawford Co., MO; married Charles Douglas LEWIS, 27 Apr 1897, Parker Co., TX; died 12 Oct 1964, Ontario, CA.
- +188 vii. **Elvis Wiley BULLOCK**, born 18 Jan 1877, Crawford Co., MO; married Flora Ann AMBURN, 1902, TX; died 17 Apr 1942, Ontario, CA.
- +189 viii. **Hubert Earl BULLOCK**, born 26 Nov 1879, TX; married Martha Mae NEWMAN, 18 Jul 1906; died 29 Aug 1924, Cleburne, TX.

37. **Mary L. CARTER**⁸ (Katherine KEY-2, Elijah-1) was born in 1839 in Crawford Co., MO.⁷

1850 census, age 11, (Crawford, MO)

1860 census, age 21, (Crawford, MO)

Mary L. CARTER and Joseph WADE were married. **Joseph WADE**⁷⁻⁸ was born about 1839 in MO.

1870 census, Salem, Meramec Twp, Dent, Missouri, 15 Aug 1870, page 571

21, 21, Joseph Wade, 31, M, W, Farmer, MO

Descendants of Elijah KEY

15 December 2012

M H, 31, F, W, House Keeper, MO
I C, 3, F, W, MO
E S, 1, F, W, MO
S C Harmon, 16, F, W, at Home, MO

Joseph WADE and Mary L. CARTER had the following children:

- 190 i. **Ernest WADE**⁸
- 191 ii. **Archie WADE**⁸

Mary L. CARTER and James CLINTON were married. **James CLINTON**⁷

38. **Alfred J. CARTER**⁷⁻⁸ (Katherine KEY-2, Elijah-1) was born in 1841 in Crawford Co., MO.⁷ He died on 3 May 1915 at the age of 74 in MO.

1850 census, age 9, (Crawford, MO)
1860 census, age 18, (Crawford, MO)
1870 census, age 27, (Crawford, MO)
1880 census, Osage, Crawford, Missouri, page 101a
Alfred J. CARTER, Self, M, Male, W, 38, MO, Farmer, NC, KY
Margaret (Goss) CARTER, Wife, M, Female, W, 28, MO, Keeps House, TN, TN
Charles B. CARTER, Son, S, Male, W, 8, MO, MO, MO
Feddie R. CARTER, Son, S, Male, W, 7, MO, MO, MO
Ammy M. CARTER, Dau, S, Female, W, 3, MO, MO, MO
John F. CARTER, Son, S, Male, W, 1, MO, MO, MO
Kitty CARTER, Dau, S, Female, W, 4M, MO, MO, MO
1910 census, age 68, living with sister, Martha, (St Louis, MO)

Alfred J. CARTER and Margaret J. "Maggie" GOSS were married on 16 Oct 1870 in Crawford Co., MO. **Margaret J. "Maggie" GOSS**⁷ was born about 1852. Marriage registration shows name as Margaret J. another record at LDS show name as Margaret Ann

Alfred J. CARTER and Margaret J. "Maggie" GOSS had the following children:

- 192 i. **Charles B. CARTER**⁷ was born about 1872.
1880 census, age 8, (Crawford, MO)
- 193 ii. **Fred R CARTER**⁷ was born about 1873.
1880 census, age 7, (Crawford, MO)
- 194 iii. **Ammy M CARTER**⁹ was born about 1877 in MO.
1880 census, age 3, (Crawford, MO)
- 195 iv. **John F. CARTER**⁷ was born about 1878.
1880 census, age 1, (Crawford, MO)
- 196 v. **Kitty Maude CARTER**⁷ was born about 1880.
1880 census, age 4m, (Crawford, MO)
- 197 vi. **Otis CARTER**⁷
- 198 vii. **Otto CARTER**⁷
- 199 viii. **Nellie CARTER**⁷
- 200 ix. **Pearl CARTER**⁷
- 201 x. **Conie CARTER**⁷

39. **George F. CARTER**⁷⁻⁸ (Katherine KEY-2, Elijah-1) was born on 21 Oct 1850 in Crawford Co., MO.

1860 census, age 9, (Crawford, MO)

1870 census, age 19, (Crawford, MO)

1880 census, Union, Crawford, Missouri, page 114c

F. George CARTER, Self, M, Male, W, 29, MO, Farmer, KY, KY

V. Elen (Harlin) CARTER, Wife, M, Female, W, 21, IL, Keeps House, KY, KY

M. Treffie CARTER, Son, S, Male, W, 3, MO, MO, IL

A. Herman CARTER, Son, S, Male, W, 7M, MO, MO, IL

Catharine CARTER, Mother, W, Female, W, 73, KY, VA, VA

1900 census, Steelville (city), Meramec, Crawford, Missouri, 6 Jun 1900, sheet 5a

70, 73, G F Carter, Head, W, M, Oct 1850, 49, m23, MO, KY, KY, Farmer

Ella, wife, W, F, Apr 1857, 43, m23, 6, 6, KY, KY, KY

T M, son, W, M, Oct 1877, 22, MO, MO, IL, Teacher

Albert, son, W, M, Nov 1879, 20, MO, MO, IL, Laborer, Lead Mine

Bertha, dau, W, F, Feb 1882, 18, MO, MO, IL, at School

May, dau, W, F, Sep 1885, 14, MO, MO, IL, at School

Lula, dau, W, F, Apr 1888, 12, MO, MO, IL, at School

Golden, dau, W, F, Oct 1891, 8, MO, MO, IL, at School

George F. CARTER and Ella Vasti HARLIN were married in 1876. **Ella Vasti HARLIN**⁷ was born about 1859 in IL. She was buried in May 1912 in Steelville Cem., Steelville, Crawford Co., MO. She died on 24 May 1912 at the age of 53 in St. Louis, St. Louis Co., MO.

George F. CARTER and Ella Vasti HARLIN had the following children:

- 202 i. **Triffie M. CARTER**⁷ was born in Oct 1877 in MO.
1880 census, age 3, (Crawford, MO)
- 203 ii. **Albert Herman CARTER**⁷ was born in Nov 1879 in MO.
1880 census, age 7m, (Crawford, MO)
- +204 iii. **C. Bertha CARTER**, born Feb 1882, Steelville, Crawford Co., MO; married HARRISON.
- 205 iv. **May. E. CARTER**⁷ was born in Sep 1885 in Steelville, Crawford Co., MO.
- +206 v. **J. Lula CARTER**, born Apr 1888, Steelville, Crawford Co., MO; married COLLINS.
- 207 vi. **Golsen CARTER**⁷ was born in Oct 1891 in Steelville, Crawford Co., MO.

40. **Martha Elizabeth CARTER**⁷⁻⁸ (Katherine KEY-2, Elijah-1) was born on 10 Sep 1853 in Keysville, Crawford Co., MO.⁷ She died on 22 Dec 1927 at the age of 74 in St. Louis, St. Louis Co., MO.⁷

1860 census, age 7, (Crawford, MO)

1870 census, age 17, (Crawford, MO)

1910 census, 4161 Blaine Ave, ED 10-382, St Louis, Missouri, 21 Apr 1910, page 12b

185, 267, Martha E Browne, Head, F, W, 56, w, MO, NC, KY, Keeper, at home

Alferd J Carter, bro, M, W, 68, w, MO, NC, KY, Laborer, Box

Emmet, nep, M, W, 17, MO, MO, MO, Packer, Tobacco

+ 5 boarders

Martha Elizabeth CARTER and Andrew Donovan BROWNE were married on 6 Sep 1874 in Crawford Co., MO. **Andrew Donovan BROWNE**⁷⁻⁸ was born on 30 Apr 1847 in Franklin Co., MO. He died on 4 Mar 1907 at the age of 59 in St. Louis, St. Louis Co., MO.

1900 census, Union Twp, Crawford, Missouri, 23 Jun 1900, sheet 13b

220, 220, Andrew D Browne, Head, W, M, Apr 1843, 57, m25, MO, VA, MO, Farmer

Descendants of Elijah KEY

15 December 2012

Martha E, wife, W, F, Sep 1853, 46, m25, 5, 4, MO, VA, MO
Jewel G, son, W, M, Sep 1883, 16, MO, MO, MO, Farm Laborer

Marriage registration shows "Brown", When the children of this marriage are listed it is "Browne".

Andrew Donovan BROWNE and Martha Elizabeth CARTER had the following children:

- +208 i. **Lena Izetta BROWNE**, born 1 Jun 1875, Cook Station, Crawford Co., MO; married Louis James LAY, 23 Feb 1892, MO; died 5 Jun 1973, Cook Station, Crawford Co., MO.
- +209 ii. **Verda BROWNE**, born 9 May 1877; married Tom LAY.
- +210 iii. **E. Mack BROWNE**, born 7 Oct 1879, Crawford Co., MO; married Sarah .
- +211 iv. **Clyde A. BROWNE**, born 22 Mar 1881, Crawford Co., MO; married Nancy 'Nannie' COOK.
- +212 v. **Jewel G BROWNE**, born 6 Sep 1883; married Bertha CREEL, abt 1905; married Gertrude 'Gertie' DALEY, abt 1925.

Martha Elizabeth CARTER and Joseph WADE were married after 1907. **Joseph WADE**⁷⁻⁸ was born about 1839 in MO.

1870 census, Salem, Meramec Twp, Dent, Missouri, 15 Aug 1870, page 571

21, 21, Joseph Wade, 31, M, W, Farmer, MO
M H, 31, F, W, House Keeper, MO
I C, 3, F, W, MO
E S, 1, F, W, MO
S C Harmon, 16, F, W, at Home, MO

41. **Sally CARTER**⁸ (Katherine KEY-2, Elijah-1)

Sally CARTER and James ARTHUR were married. **James ARTHUR**⁷

42. **Sarah Ann CARTER**⁸ (Katherine KEY-2, Elijah-1) was born in 1823 in Crawford Co., MO.⁶

Sarah Ann CARTER and William Owen WILKENSON were married on 10 Aug 1843 in Crawford Co., MO.⁶ **William Owen WILKENSON**⁸

43. **Sara Jane KEY** (Elijah-2, Elijah-1) was born on 1 Nov 1830 in Crawford Co., MO.

1830 Nov 1, Sara Jane born Crawford Co, f. Elijah Key m. Matilda Stafford MO IGI page 14,641
1850 census, age 19, (Crawford, MO)
1870 census, age 35, (Crawford, MO)

Sara Jane KEY and William BAKER were married on 10 Jan 1856. **William BAKER**¹⁷ was born about 1826 in VA.

1880 census, Union, Crawford, Missouri, page 111a

William BAKER, Self, M, Male, W, 54, VA, Farmer, VA, VA
J. Sarah BAKER, Wife, M, Female, W, 49, MO, Keeps House, KY, MO
M. Jane BAKER, Dau, S, Female, W, 21, MO, Domestic Servant, VA, MO

Descendants of Elijah KEY

15 December 2012

J. Marcus BAKER, Son, S, Male, W, 13, MO, Farm Laborer, VA, MO

William BAKER and Sara Jane KEY had the following children:

- 213 i. **Jane M BAKER**⁹ was born about 1859 in MO.
1880 census, age 21, (Crawford, MO)
- 214 ii. **Marcus J BAKER**⁹ was born about 1867 in MO.
1880 census, age 13, (Crawford, MO)

44. **William W. KEY** (Elijah-2, Elijah-1) was born on 4 Dec 1832 in Crawford Co., MO. He died in 1863 at the age of 31.

1832 Dec 4, William W. born Crawford Co, f. Elijah Key m. Matilda Stafford MO IGI page 14,643

1850 census, age 18, (Crawford, MO)

1860 census, Short Bend, Union Twp, Crawford, Missouri, 6 Jul 1860, page 793

217, 217, W W Key, 27, M, W, Farmer, \$175, MO, I

Sarah J, 25, F, W, Day Laborer, MO

Thomas, 3, M, W, MO

John W, 7/12, M, W, MO

William W. KEY and Sara Jane DUNLAP were married on 4 Jul 1855 in Crawford Co., MO. **Sara Jane DUNLAP** was born on 15 Nov 1824. She died on 2 Jan 1900 at the age of 75 in home near Steelville, MO. She was buried in Keysville Cem., Keysville, Crawford Co., MO.

1895, Feb 28, CRAWFORD MIRROR, p1 - "Aunt Jane Stafford visited her son J. W. Key last Sunday."

1900, Jan 11, CRAWFORD DEMOCRAT, p4 - Died, on Tuesday, Jan. 2, 1900 at 9 a. m., of pneumonia at her home near this place, Sarah Jane, wife of Richard Stafford. Her maiden name was Dunlap. "Aunt Jane," as we love to call her, was born on the same farm where she died, on" Nov. 15, 1824. Married Wm. W. Key Jul 4, 1855. To this union were born two sons, Thos. E. and John W. In 1862 Wm. Key died from chronic diarrhoea contracted in the civil war. On Feb. 18 1875, Mrs. Key was married to Richard Stafford who predeced her to the grave on Jan. 27, 1897. She joined the C. P. Church while quite young where she lived in the faith and hopes of an immortal crown. She was an ever ready neighbor, a true and faithful wife, a kind and loving mother. She leaves two sons and a host of relatives and friends to mourn her departure. She was buried at Keysville on the 3d. To the bereaved ones we extend a sympathetic hand. Blessed are the dead who die in The Lord.

William W. KEY and Sara Jane DUNLAP had the following children:

- +215 i. **Thomas Elijah KEY**, born 12 Oct 1856, Keysville, Crawford Co., MO; married Telitha C DOBBS, 2 Sep 1885, Keysville, Crawford Co., MO; married Eunice Jameson STANFORD, 1905; died 27 Apr 1932, Keysville, Crawford Co., MO.
- +216 ii. **John William KEY**, born 6 Dec 1859, Crawford Co., MO; married Malinda Louisa TROTTER, 4 Sep 1881; died 20 May 1926, Keysville, Crawford Co., MO.

45. **James Noah KEY** (Elijah-2, Elijah-1) was born on 27 Dec 1834 in Keysville, Crawford Co., MO. He died on 11 Oct 1904 at the age of 69 in Keysville, Crawford Co., MO. He was buried in Keysville Cem., Keysville, Crawford Co., MO.

1834 Dec 27, James Noah born Crawford Co, f. Elijah Key m. Matilda Stafford MO IGI page 14,634

Descendants of Elijah KEY

15 December 2012

1850 census, age 16, (Crawford, MO)

1859 Jan 17, m. MO IGI page 14,634

1860 census, Short Bend, Union Twp, Crawford, Missouri, 6 Jul 1860, page 793

216, 216, James N Key, 25, M, W, Farmer, \$100, \$80, MO

Permelia, 17, F, W, Day Laborer, MO

Mary C, 8/12, F, W, MO

1870 census, Cuba, Union Twp, Crawford, Missouri, 20 Aug 1870, page 681

129, 129, James Key, 36, M, W, Farmer, \$200, \$225, MO

Penulia, 25, F, W, Housewife, MO

Mary E, 11, F, W, MO

George W, 8, M, W, MO

William H, 6, M, W, MO

Missouri, 4, F, W, MO

Senora B, 1, F, W, MO

1880 census, Union, Crawford, Missouri, page 114c

J. Noah KEY, Self, M, Male, W, 43, MO, Farmer, KY, MO

A. Jane (Dunlap) KEY, Wife, M, Female, W, 34, MO, Keeps House, MO, ---

M. Elizabeth KEY, Dau, S, Female, W, 20, MO, MO, MO

W. George KEY, Son, S, Male, W, 18, MO, Farms, MO, MO

W. Henry KEY, Son, S, Male, W, 17, MO, Farms, MO, MO

M. Ann KEY, Dau, S, Female, W, 14, MO, MO, MO

S. Belle KEY, Dau, S, Female, W, 12, MO, MO, MO

T. Edwin KEY, Son, S, Male, W, 9, MO, MO, MO

J. Franklin KEY, Son, S, Male, W, 7, MO, MO, MO

J. Albert KEY, Son, S, Male, W, 5, MO, MO, MO

J. William KEY, Other, S, Male, W, 20, MO, Farmer, MO, MO

1900 census, Union Twp, Crawford, Missouri, 12 Jun 1900, sheet 7a

105, 105, James N Key, Head, W, M, Dec 1834, 65, m45, MO, KY, KY, Farmer

Permelia, wife, W, F, Jul 1843, 55, m45, 10, 9, MO, MO, MO

Josep A, son, W, M, Nov 1875, 24, MO, MO, MO, Farmer

Zaery T, son, W, M, Mar 1881, 19, MO, MO, MO, Farm laborer

Virginia M, dau, W, F, May 1885, 15, MO, MO, MO

James Noah KEY and Pernelia Jane DUNLAP were married on 17 Jan 1859 in Crawford Co., MO. **Pernelia Jane DUNLAP**, daughter of Andrew DUNLAP and Martha , was born on 7 Jul 1843 in Keysville, Crawford Co., MO. She died on 17 May 1918 at the age of 74 in Steelville, Crawford Co., MO. She was buried in Keysville Cem., Keysville, Crawford Co., MO. Some spell name Permelia or Parmalla.

James Noah KEY and Pernelia Jane DUNLAP had the following children:

- +217 i. **Mary Elizabeth KEY**, born 1860; married John BOWERS.
- +218 ii. **George Washington KEY**, born 1862, MO; married Nancy BUNRETT.
- +219 iii. **William Henry KEY**, born Mar 1874, Keysville, Crawford Co., MO; married Lucratia Elizabeth WHITAKER, 9 Sep 1896.
- +220 iv. **Missouri Ann KEY**, born Aug 1866, MO; married William F ARNETT, 1896.
- +221 v. **Senora Bell KEY**, born May 1869, MO; married Finnis Newton CAMPBELL.
- +222 vi. **Thomas Edward KEY**, born Apr 1871, MO; married Elizabeth DOBBS; married Martha J. ARNETT, abt 1893.
- +223 vii. **John Franklin KEY**, born 1873; married Hattie L. RUSSELL, Jul 1885; died 21 Sep 1923.
- +224 viii. **Joseph Albert KEY**, born 12 Nov 1875; married Nellie DENNIE; died 14 Jan 1968.
- +225 ix. **Zachary Taylor KEY**, born 1882, MO; married Cora V DUNLAP, abt 1905.
- 226 x. **Virginia Maud KEY** was born in 1885.¹⁸
1900 census, age 15, (Crawford, MO)

46. **Jeremiah M. (Jake) KEY** (Elijah-2, Elijah-1) was born on 31 Mar 1837 in Crawford Co., MO. He died on 23 Nov 1918 at the age of 81.

1837 Mar 31, Jeremiah born Crawford Co, f. Elijah Key m. Matilda Stafford MO IGI page 14,634

1850 census, age 14, (Crawford, MO)

1860 census, age 23, (Crawford, MO)

1870 Census, Missouri, Crawford Co., Union Twp, 21 Aug 1870, pqge 684

167, 167, Jeremiah Key, 33, m, MO

Sarah, 27, f, Ark

Milla O, 6, MO

William J, 4, m, MO

Lura A, 2, f, MO

1880 census, Union, Crawford, Missouri, page 105b

Jeremiah KEY, Self, M, Male, W, 45, MO, Farmer, KY, MO

Sarah (Livingston) KEY, Wife, M, Female, W, 37, AR, Keeps House, KY, TN

M. Ollie KEY, Dau, S, Female, W, 16, MO, MO, AR

J. William KEY, Son, S, Male, W, 14, MO, Farmer, MO, AR

A. Lura KEY, Dau, S, Female, W, 11, MO, MO, AR

M. Calhaonie KEY, Dau, S, Female, W, 8, MO, MO, AR

V. May KEY, Dau, S, Female, W, 6, MO, MO, AR

1900 census, Union Twp, Crawford, Missouri, 7 Jun 1900, sheet 4a

67, 67, Jeremiah Key, Head, W, M, Mar 1837, 63, m36, MO, KY, MO, Farmer

Sarah, wife, W, F, Feb 1842, 58, m36, 8, 5, AR, AR, AR

1910 census, Steelville, Meramec Twp, Crawford, Missouri, 22-25 Apr 1910, sheet 7b

155, 166, Jerry M Key, Head, M, W, 72, m1-48, MO, MO, MO, Own Income

Sarah, wife, F, W, 68, m1-47, 8, 4, AR, AR, AR

Copied from Crawford County Missouri History - pages 256-257

KEY

When the Keys first came to Crawford Co., they settled at Elm Tree, now known as Keyville. In the early 1800's. The Key family originally came to this part of Mo. from Tn. and Ky. They were told of a land with clear, cool streams and rich fertile land, good for hunting, farming and clear living.

Jerimiah Key and Sarah Livingston Key lived in this area all their life. Their son, William Jesse married Elnora R. Quinley, daughter of Peter M and Mary Elizabeth Farnwalt Quinley. They (William Jesse & Elnora) raised six sons, Henry, Rudoph, Ross, John, Harold and Lawrence; three daughters, Sarah Elizabeth, Minnie and Mary Gladys.

William Jesse, "Billie", as he was known, was a good furniture maker and was known throughout the community as a helping hand with just about everything that needed to be done. My mother still has a large table that was made by him. In 1916 Billie was charged with first degree murder but was acquitted of the charge.

Elnora "Norie" as grandma was known, was the 8th (?) child of Peter M. and Sarah Quinley. She was born during the time her father was employed at the Meramec Iron Works and her birth is listed there. In 1880 Peter was listed as running a boarding house and six of the children were still at home. It was also stated that 25 to 30 people were living at the boarding house, near Sligo, Mo. William Jesse Key lived out his life in and around Keysville and lived with his daughter and family part of the time. He is buried at Keysville Cemetery. Elnora was b. 12-23-1872 and d. _-23-1955, buried in Freeman Cemetery, Cherryville. - Submitted by Sarah J. Gatrell

Jeremiah M. (Jake) KEY and Sarah "Sally" LIVINGSTON were married on 1 Oct 1863. **Sarah "Sally" LIVINGSTON**⁸ was born in Feb 1843 in MO. She died in 1921 at the age of 78 in Granite City, Madison Co., IL.

Sally Livingston may have been married to Yeary

Jeremiah M. (Jake) KEY and Sarah LIVINGSTON had the following children:

- +227 i. **Milla Ollie KEY**, born abt 1864, MO; married William A. WILSON; died 1927.
- +228 ii. **William Jesse KEY**, born 18 Mar 1866; married Elnora Richwine QUINLEY, Jun 1889, Crawford Co., MO; died 21 Apr 1945.
- +229 iii. **Lurah Almeta KEY**, born 8 Aug 1868, Keysville, Crawford Co., MO; married William Frank WYCOFF, 3 Nov 1887, Phelps Co., MO; died 15 Jun 1934, Meramec, Phelps Co., MO.
- 230 iv. **Catherine M KEY**¹⁸ was born in 1872.
1880 census, age 8, (Crawford, MO)
- +231 v. **Virginia May KEY**, born 1874; married Samuel Thomas RUTLEDGE, abt 1891.



47. **Jesse Blackwell KEY**¹⁹ (Elijah-2, Elijah-1) was born on 3 Jan 1840 in Crawford Co., MO. He died on 5 Dec 1906 at the age of 66 in Crawford Co., MO.¹⁹ He was buried in Keysville Cem., Keysville, Crawford Co., MO.

1840 Jan 3, Jesse B. born Crawford Co, f. Elijah Key m. Matilda Stafford MO IGI page 14,634

1868 m. MO IGI page 14,634

1850 census, age 12, (Crawford, MO)

1860 census, age 20, (Crawford, MO)

1870 census, Cuba, Union Twp, Crawford, Missouri, 20 Aug 1870, page 682

135, 135, Jesse Key, 28, M, W, Farmer, \$500, \$320, MO

Lucinda J, 27, F, W, Housewife, MO

Melissa, 11/12, F, W, MO

1880 census, Union, Crawford, Missouri, page 111a

B. Jesse KEY, Self, M, Male, W, 40, MO, Farmer, KY, MO

L. Jane KEY, Wife, M, Female, W, 37, MO, Keeps House, ---, ---

R. Malessa KEY, Dau, S, Female, W, 10, MO, MO, MO

E. James KEY, Son, S, Male, W, 9, MO, MO, MO

H. Charles KEY, Son, S, Male, W, 7, MO, MO, MO

L. Matilda KEY, Dau, S, Female, W, 5, MO, MO, MO

Ferdinand KEY, Son, S, Male, W, 1, MO, MO, MO

1885, Jun 4, CRAWFORD MIRROR - "Married, at Keysville, May 28, 1885, at 3pm, by Rev. G. W. Dobbs, Mr. J. B. Key and Miss Charlotte S. LaRue. They were serenaded (sic) on Friday night and responded with an elegant supper. The couple are highly respected and have general good wishes."

1900 census, Union Twp, Crawford, Missouri, 12 Jun 1900, sheet 6b

103, 103, Jesse B Key, Head, W, M, Jan 1840, 60, MO, KY, MO, Farmer

Charlotte, wife, W, F, May 1848, 52, m15, 4, 4, MO, MO, TN

Joseph F, son, W, M, May 1879, 21, MO, MO, MO, Farmer

Jesse B Jr, son, W, M, Apr 1882, 18, MO, MO, MO, Farm Laborer

Elmeda V, dau, W, F, May 1886, 14, MO, MO, MO

William O, son, W, M, Oct 1887, 12, MO, MO, MO, at School

Euel E, son, W, M, Jul 1889, 10, MO, MO, MO, at School

George A, son, W, M, Aug 1892, 7, MO, MO, MO, at School

Descendants of Elijah KEY

15 December 2012

Samuel Larue, fil, W, M, Sep 1822, 77, MO, NC, OH



Jesse Blackwell KEY and Lucinda Jane HEIGHT were married on 19 Nov 1868 in Dent Co., MO.²⁰ **Lucinda Jane HEIGHT**¹⁹ was born on 15 Jan 1843. She died on 3 Sep 1883 at the age of 40. She was buried in Keysville Cem., Keysville, Crawford Co., MO.

Jesse Blackwell KEY and Lucinda Jane HEIGHT had the following children:

- 232 i. **Millisia R. KEY** was born in 1869.
1870 census, age 11 mo, (Crawford, MO)
1880 census, age 10, (Crawford, MO)
- +233 ii. **James Edward KEY**, born Feb 1871; married Minnie B. .
- +234 iii. **Rosa KEY**, born abt 1872, MO; married Eugene LENNOX.
- +235 iv. **Charles H. 'Charlie' KEY**, born 1873, MO; married Angia S. HALEY.
- +236 v. **Lula Matilda KEY**, born abt 1875, MO; married Edward DANIELS.
- +237 vi. **Joseph Ferdinand KEY**, born 1879; married Stella KALLMBAH, 1900.
- +238 vii. **Jese B. (Jay) KEY**, born 1882; married Andrea , abt 1906.



Jesse Blackwell KEY and Charleste LARUE were married on 28 May 1885 in Crawford Co., MO. **Charleste LARUE**, daughter of Samuel LARUE and Samantha BEEZLEY, was born on 17 May 1848.¹⁹ She died on 4 Dec 1932 at the age of 84.¹⁹ She was buried in Keysville Cem., Keysville, Crawford Co., MO.

1910 census, Steelville (city), Meramec, Crawford, Missouri, 19 Apr 1910, page 4a

75, 81, Charlotte Key, Head, F, W, 61, w, MO, MO, TN, Keeper, Boarding House nee LaRue
Elizabeth Humphrey, niece, F, W, 14, MO, MO, MO
George McIntosh, boarder, M, W, 38, d, MA, MA, MA, Laborer, Odd Jobs
Joseph, boarder, M, W, 22, MO, MA, MO, School Teacher, High School
Rosa B, boarder, F, W, 18, MO, MA, MO

1920 census, Steelville, Meramec Twp, Crawford, Missouri, 8 Jan 1920, sheet 2a

26, 26, Charlotte Key, Head, O, F, W, 71, w, MO, TN, TN
27, Euel E, head, R, M, W, 36, m, MO, MO, MO, Mechanic, Garage
Hallie M, wife, F, W, 21, m, MO, MO, MO

1930 census, age 81, living with son, Euel, (Crawford, MO)

Jesse Blackwell KEY and Charleste LARUE had the following children:

- +239 i. **Elmeda KEY**, born 1886; married Edward O EDGAR, 1903, Crawford Co., MO; died 1923.
- +240 ii. **William Orvil KEY**, born 9 Oct 1887, MO; married Zelma LEEZY, abt 1912; died 12 Mar 1950.
- +241 iii. **Euel E. KEY**, born 14 Jul 1889, MO; married Hallie Mae ANDERSON; died 29 May 1975.
- +242 iv. **George A. KEY**, born 1892; married Vesta MINCER.

48. **Obadiah (Uncle Dar) KEY** (Elijah-2, Elijah-1) was born on 12 Nov 1842 in Crawford Co., MO. He died on 22 Apr 1907 at the age of 64 in St. Louis, St. Louis Co., MO. He was buried in Keysville Cem., Keysville, Crawford Co., MO.

1842 Nov 12, Obadiah born Crawford Co, f. Elijah Key m. Matilda Stafford MO IGI page 14,639

1850 census, age 9, (Crawford, MO)

1860 census, age 17, (Crawford, MO)

1870 census, age 27, living with father, Elijah Jr, (Crawford, MO)

1880, Apr 15, CRAWFORD MIRROR, p1 - "A Sabbath school was organized at the Baptist church (in Keysville) on Sunday last : Superintendent Obadiah Key:

1880 census, age 35, living with father, Elijah Jr, (Crawford, MO)

1890, Mar 27, CRAWFORD MIRROR, p5 - St. Peter was unusually careless last week and left the gates wide open. in consequence two little cherubs escaped and one took refuge at Obadiah Key's where Mrs. Key, being a kindhearted and amiable lady, took the little stranger in and provided for her.

1890, Dec 18, CRAWFORD MIRROR, p5 - Business Change

Having sold my Blacksmith and wood shop to Mr. Obadiah Key, all persons indebted to us for work in the shops will please come forward and settle their accounts; and while I am thankful to our customers for past patronage, I ask a liberal share of the trade in the future for Mr. Key.

I now call the attention of the public to my stock in Hardware, Stoves, Plows and a general line of Farm Implements. Come and see me before buying elsewhere - J. P. Webb

Having bought of J. P. Webb, his Blacksmith and Woodwork tools, I will remain at the old stand and invite all my old customers to come and bring their work and I will do my best to give satisfaction. All old accounts will be collected by J. P. Webb. Thanking the people for their past favors and soliciting a continuance of the same I remain.

Respectfully, Obediah Key

1896, Aug 23, CRAWFORD DEMOCRAT, Supplement

Obediah Key donated \$25 for the purpose of erecting a brick church in Steelville.

1900 census, Steelville, Meramec, Twp, Crawford, Missouri, 1 Jun 1900, sheet 1a

12, 13, Obiah Key, Head, W, M, Nov 1842, 57, m11, MO, KY, MO, Blacksmith

Mary, wife, W, F, Nov 1849, 50, m11, 7, 3, MO, MO, MO

McMurty Griffith, sson, W, M, Mar 1881, 19, MO, MO, MO, Blacksmith

Tessie Key, dau, W, F, Mar 1870, 10, MO, MO, MO, at School



Obadiah (Uncle Dar) KEY and Eliza Emma COPPEDGE were married on 17 Mar 1881 in Crawford Co., MO. **Eliza Emma COPPEDGE**, daughter of James W. COPPEDGE and Eliza TILLER, was born on 30 Apr 1852 in Keysville, Crawford Co., MO.¹⁹ She died on 28 Sep 1885 at the age of 33 in Keysville, Crawford Co., MO.¹⁹ She was buried in Keysville Cem., Keysville, Crawford Co., MO.

1870 census, age 18, living with brother, William, (Crawford, MO)

1880 census, Meramec, Crawford, Missouri, page 69d

Eliza COPPEDGE, Self, W, Female, W, 66, VA, Keeps House, VA, VA

Richard COPPEDGE, Son, S, Male, W, 25, MO, Farms, VA, VA

* Eliza COPPEDGE, Dau, W, Female, W, 27, MO, , VA, VA

Charles COPPEDGE, Son, , Male, W, 46, VA, Farms, VA, VA

Descendants of Elijah KEY

15 December 2012

William COPPEDGE, Son, S, Male, W, 44, VA, , VA, VA
Samuel SWIM, GSon, S, Male, W, 20, MO, Farms, MO, MO
Frederic DOWNEY, GSon, S, Male, W, 6, MO, , IN, MO

Married Obadiah "Dar" Key on March 17, 1881 in Crawford Co. Mo. Had a daughter Daisy E. who died in 1883.

Obadiah (Uncle Dar) KEY and Eliza Emma COPPEDGE had the following children:

- 243 i. **Daisy E. KEY**¹⁹ was born on 22 Mar 1883 in Keysville, Crawford Co., MO. She died on 23 Aug 1883 at the age of 0 in Keysville, Crawford Co., MO. She was buried in Keysville Cem., Keysville, Crawford Co., MO.



- 244 ii. **Elsa May KEY**²¹ was born on 6 May 1884 in Keysville, Crawford Co., MO.

Obadiah (Uncle Dar) KEY and Mary were married about 1889. **Mary**¹⁹ was born in Nov 1849 in MO.

Obadiah (Uncle Dar) KEY and Mary had the following child:

- 245 i. **Tessie KEY**¹⁹ was born in Mar 1890 in MO.



49. **Matildia Ann KEY** (Elijah-2, Elijah-1) was born on 18 Dec 1844 in Crawford Co., MO. She died on 26 Apr 1939 at the age of 94.

1844 Dec 18, Matildia Ann born Crawford Co, f. Elijah Key m. Matilda Stafford MO IGI page 14,638

1850 census, age 6, (Crawford, MO)

1860 census, age 15, (Crawford, MO)

1900 census, Union, Crawford, Missouri, 8 Jun 1900, sheet 4b

65, 65, Matilda Butt, Head, W, F, Dec 1844, 55, w, 7, 7, MO, KY, KY, Farmer

Henry C, son, W, M, Oct 1870, 29, MO, KY, MO, Farmer

Jesse H, son, W, M, Oct 1874, 25, MO, KY, MO, Farmer

Bascom O, son, W, M, Nov 1878, 21, MO, KY, MO, Farmer

Marcus G, son, W, M, Aug 1882, 17, MO, KY, MO, Farmer

Jewel C, gson, W, M, Oct 1897, 2, MO, MO, MO

Eliza A, gdau, W, F, Jan 1900, 4/12, MO, MO, MO

1910 census, age 65, living with son, Henry, (Crawford, MO)

1920 census, age 75, living with daughter, Etta, (Crawford, MO)

MATILDIA A. 1844-1939 - OBITUARY - Mrs. Matilda Anna Butt nee Key entered into rest at the home of her son Henry C. Butt on April 26, 1939 at the age of 94 years, 4 months and 8 days. Mrs. Butt was born December 18, 1844 in Keysville Missouri. She was the eldest daughter of Elijah and Matilda A. Key, founder and pioneer settlers of Keysville. She was married to Marcus L. Butt in 1866. To this union was born four sons and three daughters, all of whom grew to adulthood. Soon after marriage she and her husband moved to Arrow Rock in Saline County Missouri. they lived there four years returning to Keysville in 1870. Her husband departed this life in December 1889

Descendants of Elijah KEY

15 December 2012



Matildia Ann KEY and Marcus L. BUTT were married on 8 Mar 1866 in Crawford Co., MO. **Marcus L. BUTT** was born on 30 May 1830 in Casey Co., KY. He died on 13 Dec 1889 at the age of 59.

1839 moved to MO

1870 census, Cuba, Union Twp, Crawford, Missouri, 20 Aug 1870, page 682

136, 136, Marcus Butt, 40, M, W, Farmer, \$300, \$300, KY

Matilda A, 25, F, W, Housekeeper, MO

Martha, 3, F, W, MO

Louisa B, 2, F, W, MO

John E Dunkin, 16, M, W, MO

Daniel W, 15, M, W, MO

1880 census, Union, Crawford, Missouri, page 110d

L. Marcus BUTT, Self, M, Male, W, 50, KY, Farmer, VA, VA

A. Matilda (Key) BUTT, Wife, M, Female, W, 36, MO, Keeps House, MO, MO

E. Martha BUTT, Dau, S, Female, W, 13, MO, KY, MO

L. Belle BUTT, Dau, S, Female, W, 12, MO, KY, MO

H. Clay BUTT, Son, S, Male, W, 9, MO, KY, MO

M. Etta BUTT, Dau, S, Female, W, 7, MO, KY, MO

H. Jessie BUTT, Son, S, Male, W, 5, MO, KY, MO

O. Bascom BUTT, Son, S, Male, W, 1, MO, KY, MO

1889, Dec 19, CRAWFORD MIRROR, p5 - Mr. Marcus L. Butt, an old time resident of this county. died at his residence; near Riverside mill, on Friday, December 13, 1889, aged 59 years. He was born in Casey county Kentucky, coming to Missouri with his parents when but nine years old. He was married March 8, 1866, to Matilda Key, daughter of the late Elijah Key who bore him seven children, all now living. Mr. Butt was a soldier in Co. A, 7th Mo. Cavalry, and was a pensioner for disability from disease incurred in the service. He had been in feeble health for a long time, but was not confined to his bed until two days before his death. His fatal illness was an acute attack of his old billious trouble. He made a profession of religion when eighteen years of age and joined the Methodist church, but for the past six years had been an active member of the Crooked Creek congregation of the Cumberland Presbyterian church, and was perfectly resigned to the last change that came so suddenly to him. He was a man of much intelligence and of upright character, an active enthusiastic. republican, and was at one time his party candidate for the legislature. His death will be widely mourned, and his stricken family recieve general sympathy in their great loss.

BUTT, MARCUS L. May 30, 1830 - Dec. 13, 1889 -OBITUARY- Marcus L. Butt died at his residence near River Side Mill December 13, 1889 aged 59. He was born in Casey County Kentucky and came to Missouri when he was 9. Married Matilda Key, daughter of Elijah Key March 8, 1866. They had six children all still living. He was in Co. A, 7th Missouri Calvery and was pensioned for disability while in the service.

Marcus L. BUTT and Matildia Ann KEY had the following children:

- +246 i. **Martha E BUTT**, born abt 1867, MO; married John C BURKE.
- 247 ii. **Louisa Belle BUTT**⁹ was born about 1868 in MO.
1870 census, age 2, (Crawford, MO)
1880 census, age 12, (Crawford, MO)
- +248 iii. **Henry Clay BUTT**, born Oct 1870, MO; married ? .
- +249 iv. **Etta Maryetta BUTT**, born abt 1873, MO; married James C EATON, abt 1896.
- +250 v. **Jesse H BUTT**, born Oct 1874, MO; married Alta E , abt 1903.
- +251 vi. **Bascom Obediah BUTT**, born 22 Nov 1879; married E.S. ; died 21 Jul 1907.
- 252 vii. **Marcus G BUTT**¹⁶ was born about 1882 in MO.
1900 census, age 17, (Crawford, MO)

1910 census, age 27, living with brother, Henry, (Crawford, MO)

50. **Mary E. KEY** (Elijah-2, Elijah-1) was born on 21 Jan 1847 in Crawford Co., MO.

1847 Jan 21, Mary E. born Crawford Co, f. Elijah Key m. Matilda Stafford MO IGI page 14,638

1850 census, age 4, (Crawford, MO)

1860 census, age 13, (Crawford, MO)

Mary E. KEY and Melton MAJOR were married. **Melton MAJOR**¹⁸ was born about 1846 in MO.

1880 census, Union, Crawford, Missouri, page 114c

J. Milton MAJOR, Self, M, Male, W, 34, MO, Farmer, VA, VA

M. Anna (Key) MAJOR, Wife, M, Female, W, 32, MO, Keeps House, MO, MO

Sarah Ann MAJOR, Dau, S, Female, W, 12, MO, MO, MO

I. William MAJOR, Son, S, Male, W, 10, MO, Laborer, MO, MO

T. Matison MAJOR, Son, S, Male, W, 7, MO, MO, MO

C. Mary MAJOR, Dau, S, Female, W, 2, MO, MO, MO

J. Aristidas MAJOR, Son, S, Male, W, 6M, MO, MO, MO

Melton MAJOR and Mary E. KEY had the following children:

- 253 i. **Sarah Ann MAJOR**⁹ was born about 1868 in MO.
1880 census, age 12, (Crawford, MO)
- 254 ii. **William I MAJOR**⁹ was born about 1870 in MO.
1880 census, age 10, (Crawford, MO)
- 255 iii. **Madison T MAJOR**⁹ was born about 1873 in MO.
1880 census, age 7, (Crawford, MO)
- 256 iv. **Mary C MAJOR**⁹ was born about 1878 in MO.
1880 census, age 2, (Crawford, MO)
- 257 v. **Aristidas J MAJOR**⁹ was born about 1880 in MO.
1880 census, age 6mo, (Crawford, MO)

51. **Elijah Henry KEY** (Elijah-2, Elijah-1) was born on 29 Jun 1849 in Crawford Co., MO. He died on 14 Jul 1900 at the age of 51 in Keysville, Crawford Co., MO. He was buried in Keysville Cem., Keysville, Crawford Co., MO.

1849 Jun 29, Elijah H. born Crawford Co, f. Elijah Key m. Matilda Stafford MO IGI 14,630

m. MO IGI page 14,630

1850 census, age 1, (Crawford, MO)

1860 census, age 11, (Crawford, MO)

1870 census, age 21, (Crawford, MO)

1880 census, age 30, (Crawford, MO)

1885, Mar 3, CRAWFORD MIRROR, p4 - "Elijah H. Key and Miss Isabelle Warfield were married Feb. the 22nd by Esq. J. H. Godbey."

1900 census, Union Twp, Crawford, Missouri, 13 Jun 1900, sheet 7b

117, 117, Elijah H Key, Head, W, M, Jun 1847, 52, m15, MO, KY, KY, Farmer

Arabell, wife, W, F, May 1851, 49, m15, 9, 7, PA, PA, PA

James, son, W, M, Oct 1882, 17, MO, MO, MO, Farm laborer

Laura J, dau, W, F, Jan 1886, 14, MO, MO, PA

Rosa E, dau, W, F, Oct 1887, 12, MO, MO, PA

Descendants of Elijah KEY

15 December 2012

Elizabeth A, dau, W, F, Apr 1889, 11, MO, MO, PA
Sarah F, dau, W, F, Jan 1890, 10, MO, MO, PA
Edith B, dau, W, F, Jul 1894, 5, MO, MO, PA
Ida M, dau, W, F, Dec 1896, 3, MO, MO, PA
Mellie A, dau, W, F, Apr 1900, 1/12, MO, MO, PA

Elijah Henry KEY and Jane N. ALES were married on 20 Jan 1878 in Crawford Co., MO. **Jane N. ALES** was born in 1858.¹⁸

1880 census, age 22, living with father-in law, Elijah Jr, (Cawfore, MO)

Elijah Henry KEY and Jane N. ALES had the following children:

- +258 i. **Mary Matilda (Mollie) KEY**, born 3 Sep 1879, Keysville, Crawford Co., MO; married Jesse E ROBERTS, 1896, Crawford Co., MO; died 4 Apr 1917, Sligo, Dent Co., MO.
- +259 ii. **James Franklin (Frank) KEY**, born 8 Oct 1882, Keysville, Crawford Co., MO; married Stella Lea BRITTON, 9 Feb 1903, Sligo, Dent Co., MO; died 29 Jun 1919, St. Louis, St. Louis Co., MO.



Elijah Henry KEY and Arebelle (Belle) Virginia WARFEL were married on 22 Feb 1885 in Crawford Co., MO. **Arebelle (Belle) Virginia WARFEL**, daughter of Thomas Edward WARFEL and Nancy Jane (Jennie) HOPKINS, was born on 25 May 1858 in PA. She died on 20 Nov 1942 at the age of 84 in Dent Co., MO. She was buried in Dry Fork Cem, Jack Community, Dent Co., MO.

1910 census, Salem, Dent, Missouri, 21-22 Apr 1910, sheet 5b

117, 117, Harrison Edwards, Head, M, W, 40, m2-0, MO, US, US, Laborer, Farm
Arabel V, wife, F, W, 52, m2-0, 9, 7, PA, PA, PA, Washer woman, at Home
Rosa E Key, sdau, F, W, 22, MO, MO, PA, Washer woman, at Home
Ida M, sdau, F, W, 13, MO, MO, PA, Housework, at Home
Millie A, sdau, F, W, 10, MO, MO, PA

1920 census, Salem, Spring Creek Twp, Dent, Missouri, 2 Jan 1920, sheet 1b

20, 20, Bella Key, head, F, W, 64, PA, PA, PA, I
Rosa E, dau, F, W, 33, MO, PA, PA
Millie A, dau, F, W, 19, MO, PA, PA

1930 census, age 74, living with daughter, Mildred, (Dent, MO)

From OZARK HERITAGE, DENT COUNTY, MO. Vol. II

"Arabella Virginia Warfel or Warfer? (b. 5-25-1858, Pennsylvania, d. 11-20-1942, Dent. Co., Mo.) - Married Elijah H. Key of Keysville, Mo. (b. 6-29-1849; 7-14-1900). This Elijah's 2nd marriage. First was to Jane. Elijah and Jane had the following: Mollie Key Roberts & James Key, both buried Roberts Cemetery."

KEY, AREBELLE "BELLE" VIRGINIA 5/25/1858, PA - 11/20/1942, home of dau., Mellie Stagner, St. Louis, d/o Thomas Edward & Nancy Jane "Jennie" Hopkins Warfel (bur. Miner Cem.); m. Keysville, MO 2/22/1885, Elijah Key (s/o Elijah & Matilda Stafford Key, b. 6/29/1849 - d. 7/14/1900, bur. Keysville Cem., Crawford Co.) ch: Ida Mabel (bur. Mt. Carmel, IL, m. Paul Hopkins), Edith Belle (d. 9/20/1931, bur. Greenwood Cem., St. Louis, m. Oscar Mueller), Ella, Laura Jane (bur. Oakland, CA, m. Ben Jones, m. Lou Dirden), Sarah Frances (bur. St. Louis, m. John Seabode), Elizabeth Ann (m. Frank Ellis)-- bur. Cedar Grove Cem., Mellie Adline (m. Russell Tharp, m. Clair Stagner), Wm. Thomas (d. inf., bur. Keysville Cem.); Elijah 1. m. Jane Ales, 1/20/1878 (bur. Keysville Cem.), 2 ch: Mary "Molly" Roberts & James Frank Key (both bur. Roberts Cem. near Sligo); Belle has 1 inf. bur. Miner Cem.

Elijah Henry KEY and Arebelle (Belle) Virginia WARFEL had the following children:

- +260 i. **Laura Jane KEY**, born Jan 1886; married Ben JONES; married Lou DIRDEN.
 - 261 ii. **Rosa Ellen KEY**¹⁹ was born on 3 Oct 1887 in Crawford Co., MO. She died on 4 May 1949 at the age of 61. She was buried in Dry Fork Cem, Jack Community, Dent Co., MO.
- A photograph of a rectangular gravestone for Rosa Ellen Key. The inscription reads: ROSA ELLEN KEY, OCT. 3, 1887, MAY 4, 1949.
- 1900 census, age 12, (Crawford, MO)
 - 1910 census, age 22, (Dent, MO)
 - 1920 census, age 33, (Dent, MO)
 - 1930 census, age 40, living with sister, Mildred, (Dent, MO)
 - KEY, MARY ROSE ELLEN "ELLA" 10/3/1887, Crawford Co. - 5/4/1949, d/o Elijah & Belle; never md.; spent entire life Dent Co.
 - +262 iii. **Elizabeth Ann (Lizzie) KEY**, born Oct 1889; married Oscar Franklin ELLIS.
 - +263 iv. **Sarah Frances (Fannie) KEY**, born Jan 1890; married John SEABIDE.
 - +264 v. **Edith Belle KEY**, born Jul 1894; married Oscar MUELLER; died 20 Sep 1931.
 - +265 vi. **Ida Mabel KEY**, born Dec 1896; married Paul HOPKINS.
 - +266 vii. **Mildred Adline "Millie" KEY**, born 12 Apr 1900, Keysville, Crawford Co., MO; married Clair Jefferson STAGNER, abt 1928; married Russell THARP; died 27 Dec 1971, Salem, Dent Co., MO.
 - 267 viii. **William Thomas KEY**⁵ was buried in Keysville Cem., Keysville, Crawford Co., MO. died in infancy

55. **Eliza Jane KEY** (William-2, Elijah-1) was born on 27 Sep 1833 in Crawford Co., MO. She died on 4 Apr 1906 at the age of 72.⁴

1833 Sep 27, Eliza J. born Crawford Co., f. William Key m. Louvina Stafford, MO IGI page 14,630
 1850 census, age 17, (Crawford, MO)

Eliza Jane KEY and Benjamin Franklin EDGAR were married on 10 Feb 1853 in Cherryville, Crawford Co., MO. **Benjamin Franklin EDGAR**⁴, son of William EDGAR and C , was born on 29 Aug 1831 in MO. He died on 31 Mar 1907 at the age of 75.

1850 census, Dist 24, Crawford, Missouri, 30 Aug 1850, page 237
 667, 667, William Edgar, 46, M, W, Farmer, \$250, KY

- C, 40, F, W, MO
- * B F, 18, M, W, Laborer, MO, S
- R, 16, M, W, Laborer, MO, S
- M, 13, F, W, MO, S
- L, 11, F, W, MO, S
- P, 8, F, W, MO
- T, 8, F, W, MO
- W, 3, M, W, MO

1870 census, Cuba PO, Union Twp, Crawford, Missouri, 19 Aug 1870, sheet 16
 117, 117, Benjamin Edgar, 38, M, W, Farmer, \$275, MO
 Eliza J, 36, F, W, Housekeeper, MO
 William D, 16, M, W, attending School, MO
 Louis R, 14, M, W, attending School, MO
 John H, 11, M, W, attending School, MO
 George B, 8, M, W, attending School, MO

Descendants of Elijah KEY

15 December 2012

Mary G, 4, F, W, MO

Ollie O, 1, F, W, MO

1880 census, Union, Crawford, Missouri, page 113b

B. Franklin EDGAR, Self, M, Male, W, 48, MO, Farmer, KY, KY

E. Jane (Key) EDGAR, Wife, M, Female, W, 46, MO, Keeps House, KY, MO

I. Henry EDGAR, Son, S, Male, W, 21, MO, Farm Laborer, MO, MO

B. George EDGAR, Son, S, Male, W, 18, MO, Farm Laborer, MO, MO

M. Lewella EDGAR, Dau, S, Female, W, 14, MO, At School, MO, MO

O. Olive EDGAR, Dau, S, Female, W, 10, MO, At School, MO, MO

H. Preston EDGAR, Son, S, Male, W, 7, MO, MO, MO

1900 census, Osage Twp, Crawford, Missouri, 7 Jun 1900, sheet 11a (109)

58, 58, Benjamin F Edgar, Head, W, M, Aug 1831, 68, m47, MO, KY, MO, Farmer

Eliza, wife, W, F, Sep 1833, 66, m47, 7, 7, MO, KY, MO

Flora, gdau, W, F, Apr 1888, 12, MO, MO, MO, at School

Homer P, son, W, M, Sep 1873, 26, MO, MO, MO, Farm Laborer

Copied from Crawford County Missouri History - page 196

FRANKLIN AND ELIZA "KEY" EDGAR

Franklin Edgar b. 8-29-1831 d. 3-31-1907, married Eliza J. Key in Crawford Co., b. 9-23-1833, d. 4-4-1906. Franklin homesteaded land on Yankee Branch joining James M. Short about two miles south of Cherryville. He was in Civil War, buried Freeman Cemetery. Their children were: Wm. D. Edgar b. 4-17-1854 d. 5-14-1929, married Rachel Roberts b. 12-25-1854, d. 1-12-1913. After Rachel died Wm. D. remarried, buried Freeman Cemetery. Their children, Palmer married Grace Ives, Pleas married Dora German, George married Mindy Worley, Orville married Bessie Hogue. Their oldest daughter, Ida Alice (b. 9-16-1875) married John William Kreamalmeyer, Mabel married Frank Huitt, and Nellie.

Louis Russell Edgar b. 8-14-1854 d. 2-12-1922. He married Mickey Stafford in 1878. She was b. 1859, buried Freeman Cemetery. They had Mary, Bessie, Wm. Claude, and Clarence Edgar.

George B. Edgar, 1862-1934, married Eliza A. Ferguson, 1866-1932, Freeman Cemetery. Their children were Oritha, Louis G., Pearl E., and Ruth Edgar b. 7-14-1887, d. 1-18-1987, Rolla, married Carl T. Martin 4-16-1922.

Mary Ella Edgar b. 7-26-1866 d. 1-13-1921, married John W. Sullivan b. 1-22-1862, d. 1-14-1941, Freeman Cemetery. They had Carl, Fate, Wm. E. and Sylvia Sullivan.

Ollie Edgar b. 5-11-1869 d. 3-5-1949, married James Howdeshell, (1864-1925), Freeman Cemetery. They had Elden, Lettie Devora, Bryan, Flossie, and Golden Howdeshell.

Horace P. Edgar b. 1873 d. 1914, married Eva M. Eaten b. 5-7-1882, d. 1960, daughter of Alex and Betty Martin Eaten. They had Cortez, Cordell, Ray, Vester, Pearl, Beulah, and Roy Jack Edgar.

Franklin Edgar lived his entire married life near Cherryville. He was a prosperous farmer, well liked by his neighbors and friends. There are lots of descendants still in this area.

Benjamin Franklin EDGAR and Eliza Jane KEY had the following children:

- +268 i. **William D. EDGAR**, born 17 Apr 1854; married Rachel ROBERTS; died 14 May 1929.
- +269 ii. **Louis Russell EDGAR**, born 14 Aug 1854; married Mickey STAFFORD, 1878; died 12 Feb 1922.
- +270 iii. **John Henry EDGAR**, born 7 Aug 1859, MO; died 7 Nov 1936.
- +271 iv. **George Bernard EDGAR**, born 1862, MO; married Eliza A. FERGUSON, abt 1885; died 1934.
- +272 v. **Mary Ella EDGAR**, born 26 Jul 1866; married John W. SULLIVAN; died 13 Jan 1921.
- +273 vi. **Ollie O EDGAR**, born 11 May 1869; married James HOWDESHELL; died 5 Mar 1949.
- +274 vii. **Horace Preston EDGAR**, born Sep 1873; married Eva M. EATEN; died 1914.

56. **Melvina C. KEY** (William-2, Elijah-1) was born in 1835 in Crawford Co., MO.

Descendants of Elijah KEY

15 December 2012

1835, Melvina C. born Crawford Co., f. William Key m. Louvina Stafford, MO IGI page 14,638

Melvina C. KEY and FITZWATER were married. **FITZWATER**⁵



57. **John T. (Jack) KEY** (William-2, Elijah-1) was born on 25 Sep 1837 in Crawford Co., MO. He died on 26 Dec 1907 at the age of 70. He was buried in Keysville Cem., Keysville, Crawford Co., MO.

1837, John T. born Crawford Co., f. William Key m. Louvina Stafford, MO IGI page 14,635
Crawford Co. History labels him as Jackson.

1870 census, Cuba, Union Twp, Crawford, Missouri, 20 Aug 1870, page 681

119, 119, Thomas T Key, 34, M, W, Farmer, MO
Lucy O, 26, F, W, Housewife, MO
William F, 9, M, W, MO
James A, 7, M, W, MO
May J, 5, F, W, MO

1880 census, Union, Crawford, Missouri, page 113b

T. John KEY, Self, M, Male, W, 42, MO, Farmer, KY, MO
L. Oliva (Edgar) KEY, Wife, M, Female, W, 37, MO, Keeps House, KY, MO
F. William KEY, Son, S, Male, W, 19, MO, Farm Laborer, MO, MO
A. James KEY, Son, S, Male, W, 16, MO, Farm Laborer, MO, MO
M. Jane KEY, Dau, S, Female, W, 14, MO, MO, MO
J. William BUTT, Other, S, Male, W, 22, MO, Farms, MO, MO
Alonzo BRITTON, Other, S, Male, W, 27, MO, Farms, MO, MO

1900 census, Union Twp, Crawford, Missouri, 4 Jun 1900, page 123

22, 22, John T Key, Head, W, M, Sep 1837, 62, m40, MO, KY, MO, Farmer
Lucy, wife, W, F, Feb 1842, 58, m40, 3, 3, MO, TN, MO
Fannie L Linsay, servant, W, F, 15, MO, MO, MO, Housekeeper

1908, Jan 2, CRAWFORD MIRROR, p5 - Death of An Old Citizen

John T. Key, known as "Jack" Key, died at the residence of his sister, Mrs. Joseph Bowers in Steelville, on Thursday, Dec. 26, 1907, with dropsy and asthma affection. He had been in feeble health for a number of months and about ten days before his death came to Steelville from his home on Crooked Creek, for medical treatment, and rapidly grew worse and passed away.

"Jack" Key was a son of the late William and Elvira Key and was born in Crawford county, September 25, 1837, and was 70 years, 3 months and 1 day old. He was united in marriage to Miss Ollie Edgar, who died about five years ago and leaves two sons, James Key, of Crooked Creek and Frank Key, who is somewhere in the west. He was a brother of Mesdames Lizzie Vaughn, Melvina Fitzwater and Eliza Edgar, and a half brother of Mesdames Joseph Bowers, Emma Horn, E. A. Ferguson and T. H. League and Mr. Ben Key.

Funeral service was conducted at the ___ Presbyterian Church in Steelville, ___ 10 a. m. on Saturday, after which the remains were taken to Keysville ___ and interred by the side of those ___ wife.

He was a good citizen and will be greatly missed by all.

Descendants of Elijah KEY

15 December 2012



John T. (Jack) KEY and Lucy Ollie EDGAR were married on 4 May 1860 in Crawford Co., MO. **Lucy Ollie EDGAR**⁵ was born on 16 Feb 1842 in Crawford Co., MO. She died on 4 Feb 1903 at the age of 60 in Crawford Co., MO. She was buried in Keysville Cem., Keysville, Crawford Co., MO.

Married John T. Key on May 4, 1860 in Crawford Co. Mo.

John T. (Jack) KEY and Lucy Ollie EDGAR had the following children:

- +275 i. **William Frank KEY**, born 1861, MO; married Annie L MAXWELL.
- +276 ii. **James A. KEY**, born 26 Mar 1863; married Eula SELF; died 22 Jul 1908.
- +277 iii. **Mary Jane KEY**, born 1866; married George E. MAXWELL.

59. **Lizzie R. KEY** (William-2, Elijah-1) was born in 1842 in Crawford Co., MO.

1842, Lizzie R. born Crawford Co., f. William Key m. Louvina Stafford, MO IGI page 14,636

Lizzie R. KEY and VAUGHN were married. **VAUGHN**⁵

60. **William R. KEY** (William-2, Elijah-1) was born in 1846 in Crawford Co., MO.

1846, William R. born Crawford Co., f. William Key m. Louvina Stafford, MO IGI page 14,643

1866 m. MO IGI page 14,643

1860 census, age 14, (Crawford, MO)

1870 census, Cuba, Union Twp, Crawford, Missouri, 21 Aug 1870, page 683

152, 152, William R Key, 23, M, W, Farmer, \$150, MO

Anna B 21, F, W, Housekeeper, MO

Isabella, 1, F, W. MO

1880 census, Union, Crawford, Missouri, page 113a

D. Philip COLE, Self, M, Male, W, 65, VA, Farmer, VA, VA

A. Jullia COLE, Wife, M, Female, W, 49, MO, Keeps House, MO, MO

Adeline COLE, Dau, S, Female, W, 22, MO, VA, MO

Thomas COLE, Son, S, Male, W, 20, MO, Laborer, VA, MO

Foreman COLE, Son, S, Male, W, 18, MO, F. Laborer, VA, MO

J. Elen COLE, Dau, S, Female, W, 16, MO, VA, MO

A. Bates COLE, Son, S, Male, W, 14, MO, Laborer, VA, MO

Emeline COLE, Dau, S, Female, W, 12, MO, VA, MO

M. Newton COLE, Son, S, Male, W, 5, MO, VA, MO

A. Belle KEY, Dau, M, Female, W, 30, MO, VA, MO

* William KEY, SonL, M, Male, W, 33, MO, Farmer, KY, MO

Isabelle KEY, GDau, S, Female, W, 11, MO, MO, MO

Jullia KEY, GDau, S, Female, W, 9, MO, MO, MO

M. James KEY, GSon, S, Male, W, 6, MO, MO, MO

Franklin KEY, GSon, S, Male, W, 4, MO, MO, MO

Lulah KEY, GDau, S, Female, W, 2, MO, MO, MO

William R. KEY and Elvira Annabelle COLE were married on 18 Nov 1866 in Crawford Co., MO. **Elvira Annabelle COLE**, daughter of D. Philip COLE and A Julia , was born about 1849.

William R. KEY and Elvira Annabelle COLE had the following children:

- +278 i. **Isabella KEY**, born abt 1869; married Dr. Charles E. ASHLOCK, 17 May 1888; married Tom MCSPADDEN.
- +279 ii. **Julia KEY**, born 1871; married Hiram LARUE.
- +280 iii. **James Monroe KEY**, born 21 Mar 1873; married Nellie Arbelle TROTTER, abt 1893; died 19 Mar 1950.
- +281 iv. **Thomas Franklin "Frank" KEY**, born 21 Aug 1875, Sligo, Dent Co., MO; married Bessie Josephine TROTTER; died 24 Dec 1951, Salem, Dent Co., MO.
- 282 v. **Lulah KEY**¹⁸ was born in 1878.
1880 census, age 2, (Crawford, MO)

61. **Martha Adaline KEY** (William-2, Elijah-1) was born on 28 Apr 1848 in Crawford Co., MO. She died on 8 May 1928 at the age of 80.

1848, Apr 28 b. MO IGI page 14,637
 1850 census, age 3, (Crawford, MO)
 1860 census, age 12, (Crawford, MO)
 1869 m. Bowers, MO IGI page 14,637
 1874 m. Ferguson, MO IGI page 14,637

1928, May 17, STEELVILLE LEDGER, p1 - Death of Mrs. Adaline Bowers.

Martha Adaline Key was born April 28, 1848, departed this life May 8, 1928. She was married to Joseph Bowers in the year 1868, and to his union five children were born:

Mrs. Lillie Hopkins, Mrs. Maggie Wright and Mrs. Jennie Dunlap of Steelville; and John Bowers of Pomona, California. Besides her children she leaves one brother and one sister. Benjamin Key and Mrs. Jennie League of St. Louis. Also 11 grandchildren and 12 great grandchildren.

She accepted Christ as her personal Savior early in life, and all these years has kept the faith. She was a member of the Baptist Church where funeral services were held on Thursday, conducted by her pastor Rev. G. Owens Baxter and Rev. W. J. Todd.

Aunt Adallne was a splendid woman and loved by every one who knew her. She has made Steelville her home practically all her life and was respected by all. She lived to a ripe old age and now goes home to be at rest with Loved one gone on before. The Ledger and friends extend their sympathy to the children with whom she has been associated so many years, and who will miss her greatly.

Martha Adaline KEY and Joseph BOWERS were married on 10 Dec 1869 in Crawford Co., MO. **Joseph BOWERS** was born about 1849 in TN.

1880 census, Union, Crawford, Missouri, page 113b

Joseph BOWERS, Self, M, Male, W, 31, TN, Farms, TN, TN
 M. Adeline (Key) BOWERS, Wife, M, Female, W, 32, MO, Keeps House, KY, MO
 L. May BOWERS, Dau, S, Female, W, 9, MO, TN, MO
 J. Laura BOWERS, Dau, S, Female, W, 7, MO, TN, MO
 F. Mary BOWERS, Dau, S, Female, W, 5, MO, TN, MO
 Maggie BOWERS, Dau, S, Female, W, 1, MO, TN, MO

Descendants of Elijah KEY

15 December 2012

Joseph BOWERS and Martha Adaline KEY had the following children:

- +283 i. **Lillie May BOWERS**, born abt 1871, MO; married HOPKINS.
- +284 ii. **Jennie Laura BOWERS**, born abt 1873, MO; married DUNLAP.
- 285 iii. **Mary F BOWERS**⁹ was born about 1875 in MO.
1880 census, age 5, (Crawford, MO)
- +286 iv. **Maggie BOWERS**, born abt 1879, MO; married WRIGHT.
- 287 v. **John BOWERS**⁵

62. **Elvira Emma KEY** (William-2, Elijah-1) was born in 1849 in Crawford Co., MO.

1849, b. MO IGI page 14,631

1850 census, age 1, (Crawford, MO)

1860 census, age 11, (Crawford, MO)

1882, Apr 28, CRAWFORD MIRROR - "Married in Steelville on April 26, 1882, by Rev. H. D. Kennedy) Judge Wm. R. Hibler to Mrs. Emma E. Horne ... Mrs. Horne is a daughter of the late Judge Key."

1882, Oct 26, CRAWFORD MIRROR, p5 - "Mrs. Fanny League and Mrs. Dr. Horn of Farmington, the pleasant and intelligent daughters of Judge Key, spent several days of last week among their Steelville friends."

Elvira Emma KEY and Dr. Thomas N. HORN were married. **Dr. Thomas N. HORN**⁵, son of HORN, was born about 1845 in MO.

1870 census, Cuba, Liberty Twp, Crawford, Missouri, 22 Jul 1870, page 636

118, 118, T N Horn, 25, M, W, Physician, \$200, MO

Emily, 21, F, W, House Keeper, MO

Ada Byron, 6/12, F, W, MO

1880 census, Farmington, St. Francois, Missouri, page 427b

Thos. N. HORN, Self, M, Male, W, 35, MO, Physician, MO, MO

Emma E. HORN, Wife, M, Female, W, 31, MO, Keeping House, MO, MO

Ada B. HORN, Dau, S, Female, W, 10, MO, At Home, MO, MO

Georgia V. HORN, Dau, S, Female, W, 9, MO, MO, MO

Albert H. HORN, Son, S, Male, W, 6, MO, MO, MO

Florence P. HORN, Dau, S, Female, W, 3, MO, MO, MO

Edith HORN, Dau, S, Female, W, 1M, MO, MO, MO

Andrew J. HORN, Brother, Male, W, 23, MO, Physician, MO MO

Thomas N. HORN and Elvira Emma KEY had the following children:

- 288 i. **Ada B HORN**⁹ was born about 1870 in MO.
1870 census, age 6/12, (Crawford, MO)
1880 census, age 10, (St Francois, MO)
- +289 ii. **Georgia Virginia HORN**, born abt 1871, MO; married Sam J. MASTERS.
- +290 iii. **Albert H HORN**, born abt 1874, MO; married Dora BASS, abt 1898.
- 291 iv. **Florence HORN**² was born about 1877 in MO.
1880 census, age 3, (St Francois, MO)
- 292 v. **Edith HORN**⁹ was born about 1880 in MO.
1880 census, age 1mo, (St Francois, MO)

Descendants of Elijah KEY

15 December 2012

Elvira Emma KEY and Judge Wm. R. HIBLER were married on 26 Apr 1882. **Judge Wm. R. HIBLER**⁵

63. **Mary "Mollie" Elzina KEY** (William-2, Elijah-1) was born on 16 Feb 1852 in Crawford Co., MO. She died on 16 Dec 1926 at the age of 74.

1852 b. MO IGI page 14,638

1860 census, age 8, (Crawford, MO)

1870 census, age 18, (Crawford, MO)

1880 census, age 27, (Mary E. League), (Crawford, MO)

1880, Dec 9, CRAWFORD MIRROR, p5 - "Mrs. Mary League, daughter of Judge Wm. Key, was in town on Monday last."

1885, Apr 16, CRAWFORD MIRROR, p5 - "Mr. Eugene Ferguson and Mrs. Mollie League are to be married at the residence of Mr. Ben Key at 2 p.m. today."

1926, Dec 3, STEELVILLE LEDGER, p1 - Mrs. MOLLIE FERGUSON PASSES AWAY.

Our people were greatly shocked last Thursday when the news was wafted over the community that Mrs. Mollie Ferguson, wife of the late Eugene A. Ferguson, was dead. She passed away at the Soldiers Home in St. James, Missouri, where she had made her home for the past several months.

The subject of this sketch was born near Sligo, MO., February 19, 1852. Died December 16, 1926, age 74 years, 9 months and 27 days.

She was first married to Chas. C. League and resided at Keysville, Mo., where Mr. League engaged in the mercantile business until his death.

Some years after his death she was married to E. A. Ferguson with whom she lived happily until his death a few months ago.

Mrs. Ferguson had been an invalid for a number of months sulted in breaking her hip But she was ever cheerful, never complaining of her infirmity.

This city numbered her among its most highly exteemed citizens, and her death is mourned by all.

She was a sister to Mrs. Joseph Bowers of this city and an aunt to Mrs. Lillie Hopkins to whose home the remains were brought last Thursday. They were viewed by friends there until Saturday when they were conveyed to the Baptist Church where her pastor Rev. G. Owens Baxter delivered a touching discourse, reciting at length the many noble qualities of this good woman.

Mrs. Clara Hunter of Chicago a daughter of her late husband, and Harry LaRue, a nephew, St. Louis who was raised by her, were in attendance at the funeral.

Folowing the funeral discourse, the remains were taken charge of by undertaker L. J. Jonas and conveyed to their last resting place in the Steelville cemetery, where many relatives and friends gathered to pay the last tribute of respect to a noble woman.

The Ledger joins with friends in extending sympathy to the bereaved family.

Mary "Mollie" Elzina KEY and Charles R. LEAGUE were married on 17 Oct 1871. **Charles R. LEAGUE**⁵ died on 11 Sep 1875.

Mary "Mollie" Elzina KEY and Eugene A. FERGUSON were married on 16 Apr 1885. **Eugene A. FERGUSON**⁵ was born in Oct 1850 in TN.

1880 census, Meramec, Crawford, Missouri, page 69d

Eugene FERGUSON, Self, M, Male, W, 29, KY, Farming, TN, KY
 Martha FERGUSON, Wife, M, Female, W, 26, MO, Keeps House, MO, MO
 Albert D. FERGUSON, Son, S, Male, W, 4, MO, KY, MO
 Mabel C. FERGUSON, Dau, S, Female, W, 8M, MO, KY, MO
 James LEATH, Other, S, Male, W, 13, MO, Farms, MO, MO

1900 census, Meramec Twp, Crawford, Missouri, 2 Jun 1900, sheet 2a

22, 24, E A Ferguson, Head, W, M, Oct 1850, 49, m16, KY, KY, KY, Farmer
 Mary, wife, W, F, Feb 1852, 48, m16, MO, MO, MO
 A D, son, W, M, Oct 1875, 24, MO, KY, MO, works on Farm
 M C, dau, W, F, Oct 1879, 20, MO, KY, MO, Teaches School

1910 census, West High St, Steelville, Meramec Twp, Crawford, Missouri, 20 Apr 1910, sheet 4b

89, 97, Eugene A Ferguson, Head, M, W, 59, m2-24, KY, KY, KY, Farmer
 Molly, wife, F, W, 58, m2-24, 0, 0, MO, KY, MO
 Harry E LaRue, nephew, M, W, 14, MO, MO, MO
 Charles H McIntosh, boarder, M, W, 34, m1-0, MO, Mass, KY, School Teacher, High School
 Maud L, boarder, F, W, 30, m1-0, 0, 0, TX, MO, MO

1920 census, Steelville, Meramec Twp, Crawford, Missouri, 12-13 Jan 1920, sheet 6b

132, 140, Eugene A Ferguson, Head, O, M, W, 68, m, KY, KY, KY, Carpenter, House
 Mary A, wife, F, W, 67, m, MO, TN, MO

64. **Virginia "Jennie" Melvina KEY** (William-2, Elijah-1) was born on 3 Jun 1854 in Crawford Co., MO. She died on 14 Dec 1931 at the age of 77.

1854 b. MO IGI page 14,642

1860 census, age 6, (Crawford, MO)

1870 census, age 15, (Crawford, MO)

1880 census, age 24, (Crawford, MO)

1882, May 11, CRAWFORD MIRROR, p5 - "We noticed Miss Jennie Key and Mrs. Mollie League at Sligo store a few days ago, purchasing some very nice goods. We suspect there will be a wedding in that direction soon. "

1882, May 18, CRAWFORD MIRROR, p5 - "Mr. Thomas H. League and Miss Jennie Key, youngest daughter of Judge Wm. Key, are to be married on Sunday. They are among our worthiest young people, and we have no doubt the marriage will be a happy one."

1882, May 25, CRAWFORD MIRROR, p3 - Sligo Notes

Ed. Mirror:-The weather is cool, and business continues lively. The furnace after a thorough overhauling will go in blast in a few days. Coal hauling is brisk.

Your correspondent had the pleasure of witnessing the marriage of Mr. Thomas H. League to Miss Jennie Key at the residence of Judge Key on Sunday last. Rev. J. M. Ashlock performed the ceremony at 2 o'clock on Sunday, May 21 1882. After the solemn rites were said and an appropriate prayer offered by the reverend gentlemen, congratulations of friends were offered and the company sat down to an elegant dinner, which was not neglected by guests. Then followed a spirited debate between Mr. Herman Ferguson and Dr. Parker, on the subject of wifely obedience. The doctor to my mind won the day. The following guests were present: Rev. J. M. Ashlock, Herman Ferguson, Joseph Vaughn and family, Miss Annie Joiner, and John Lawrence.

1882, Oct 26, CRAWFORD MIRROR, p5 - "Mrs. Fanny League and Mrs. Dr. Horn of Farmington, the pleasant and intelligent daughters of Judge Key, spent several days of last week among their Steelville friends."

1886, Jun 17, CRAWFORD MIRROR, p5 - "Mrs. T. H. League, of Palmer, was here last week visiting her sisters, Mesdames Eugene Ferguson and Joseph Bowers. Her many friends were rejoiced to see her looking so well."

1890, Nov 20, CRAWFORD MIRROR, p5 - "Mrs. Thos. League, of Washington County, is visiting her brother, Benj. Key."

1920 census, age 66, living with daughter, Gertrude, (St Louis, MO)

1930 census, age 75, living with daughter, Myrtle, (Scott, MO)

1931, Dec 24, CRAWFORD MIRROR - OBITUARY

Virginia Melvina (Jennie) Key, the daughter of Judge Wm. Key and Elvira Dunlap Key, was born in Crawford county Missouri, June 3, 1854. Her girlhood life was spent in Crawford county, for many years a resident of Steelville, and in later life a long resident of Festus where she was a faithful member of the Methodist church. At her death she was a member of Grace Presbyterian church, St. Louis, this church affiliation being occasioned by her residing with her daughter, Mrs Flint, and her son DuBart, who are members of the Grace church.

Her education was completed in 1881 at Carlton College, Farmington, a famous Missouri Educational institution of that time. Her family was one of the pioneer families of Crawford county--Judge Wm. Key being a prominent politician and state representative for several terms.

May 2, 1882, she was united in marriage with Thomas H. League, of Washington county, a well known educator of his time, and during his residence in Festus, taught for many years in Jefferson county public schools. He preceded her in death seven years ago October last. To this union three children were born: Mrs. Myrtle League Welsh, of Sikeston, Mrs Gertrude League Flint and Thomas DuBart League, of St. Louis. Beside her three children she is survived by two grandchildren: Mrs. Helen Welsh Johnson and Virginia Flint of St. Louis.

Her death occurred at the residence of her daughter Mrs. Flint, 6136 Waterman Blvd., St. Louis, at three o'clock the morning of Monday, December 14, 1931, living to the age of 77 years, 6 months and 11 days.

Her remains were taken to Festus Monday afternoon, where her funeral was conducted at the Methodist church at 2:30 o'clock Tuesday afternoon by the Rev. C. C. Barnhardt of St. Louis, assisted by Rev. O. H. Duggins, pastor of the church.

Those in attendance at the funeral from a distance were: Mr. and Mrs. Wm. Y. Key of Chicago; Mr. and Mrs. Wm. Snelson, Rhoderick Snelson and Mrs. Minnie Carrier, of Granite City, Ill, Wm. League and Mr. and Mrs. Frank League, of East St. Louis; Mrs. S. S. Lance and Mrs. Wm. C. Todd, of St. Louis; Mr. and Mrs. Lawrence Conatser, Mrs. J. L. Tanner and Mrs. Handy Smith, of Sikeston and Norman Drake, of St. Louis.

Virginia "Jennie" Melvina KEY and Thomas H. LEAGUE were married on 21 May 1882. **Thomas H. LEAGUE**⁵, son of Charles Christopher LEAGUE and Jane HOLMES, was born about 1831 in MO.

1880 census, Walton, Washington, Missouri, page 77c

Charles C. LEAGUE, Self, M, Male, W, 67, KY, Farmer, VA, VA

Jane LEAGUE, Wife, M, Female, W, 64, MO, Keeping House, KY, MO

* Thomas LEAGUE, Son, S, Male, W, 49, MO, School Teacher, KY, MO

Annie WALKER, Sister, S, Female, W, 64, KY, Housekeeper, VA, VA

Firman HOFF, Other, S, Male, W, 70, MO, Working On Farm, GA, MO

John WALKER, Other, S, Male, W, 13, MO, Working On Farm, MO, MO

1900 census, Joachim Twp, Jefferson, Missouri, 2 Jun 1900, sheet 3a (58)

38, 40, Thomas H League, Head, W, M, May 1849, 50, m18, MO, TN, MO, Hotel Keeper

Jennie, wife, W, F, Jun 1855, 44, m18, 3, 3, MO, KY, MO

Myrtle, dau, W, F, May 1883, 17, MO, MO, MO, at School

Descendants of Elijah KEY

15 December 2012

Gertrude, dau, W, F, Aug 1884, 15, MO, MO, MO, at School
Thomas D, son, W, M, Jan 1894, 8, MO, MO, MO, in School
1920 census, age 70, living with daughter, Gertrude, (St Louis, MO)
1930 census, age 75, living with daughter, Myrtle, (Scott, MO)

Thomas H. LEAGUE and Virginia "Jennie" Melvina KEY had the following children:

- +293 i. **Myrtle LEAGUE**, born abt 1883, MO; married Henry W WELSH, abt 1904.
- +294 ii. **Gertrude LEAGUE**, born abt 1885, MO; married Elmer C FLINT.
- 295 iii. **Thomas Dudly DuBart LEAGUE**⁵ was born in Jan 1894 in MO.
1900 census, age 5, (Jefferson, MO)

65. **Benjamin Franklin "Ben" KEY** (William-2, Elijah-1) was born on 14 Apr 1856 in Crawford Co., MO. He died on 27 Nov 1929 at the age of 73. He was buried in Steelville Cem., Steelville, Crawford Co., MO.

1856 b. MO IGI page 14,629
1860 census, age 2, (Crawford, MO)
1870 census, age 14, (Crawford, MO)
1880 census, age 23, (Crawford, MO)
1884, Oct 9, m. MO IGI page 14,629

1884, Oct 16, CRAWFORD MIRROR, p5 - Mr. Ben. Key, son of the late Judge Wm. Key of Crooked Creek and Miss Ella LaRue, daughter of the late county clerk David LaRue, were married at the residence of the bride's mother, near Steelville, on Thursday evening, October 9, 1884, by Rev. J. B. Braley, of the C. P. Church. The ceremony was performed in the presence of friends, who in their warm congratulations of the young pair re-echoed a general sentiment of good will with which the young folks are regarded far and near. May the union be one of unusual happiness and prosperity.

1900 census, Union Twp, Crawford, Missouri, 2 Jun 1900, sheet 1b
17, 17, Benjamin Key, Head, W, M, Apr 1856, 44, m13, MO, KY, MO, Farmer
Tennea, wife, W, F, Apr 1869, 31, m13, 5, 5, MO, MO, MO
William G, son, W, M, Jan 1888, 12, MO, MO, MO, at School
Ethel, dau, W, F, Oct 1890, 9, MO, MO, MO, at School
Esco L, son, W, M, Jul 1894, 6, MO, MO, MO, at School
Amy, dau, W, F, Dec 1896, 3, MO, MO, MO
Ida, dau, W, F, Sep 1898, 1, MO, MO, MO
1910 census, Meramec Twp, Crawford, Missouri, 15 Apr 1910, sheet 1a
1, 1, Benjamin F Key, Head, M, W, 53, m1-24, MO, KY, MO, Farmer, General Farm
Tinnia, wife, F, W, 30, m1-24, 6, 6, MO, MO, MO
Anny, dau, F, W, 15, MO, MO, MO
Vida, dau, F, W, 11, MO, MO, MO
Floyd, son, M, W, 8, MO, MO, MO
1920 census, age 63, living with son, William, (St Louis, MO)

1929, Dec 5, CRAWFORD MIRROR - Ben F. Key

Benjamin Franklin Key, a former citizen of Crawford county, died at the home of his daughter, Miss Amy Key in St. Louis, November 27th, 1929, at the age of 73 years, 7 months and 13 days. His remains were brought by Undertaker L. J. Jonas, to Steelville, where last Saturday afternoon they were laid to rest in the Steelville cemetery. The funeral services held at Steelville Presbyterian Church, were conducted by Rev. Sam L. Roper. There was a large assemblage of relatives, old neighbors and friends in attendance at the services.

Descendants of Elijah KEY

15 December 2012

He is survived by four daughters and three sons as follows: Mrs. Brickey Pounds, Cuba, (Crawford Co., MO); Miss Amy Key, St. Louis; Mrs. Goldschmidt, St. Louis; Mrs. Kasper Sherman, Tea, (Gasconade Co), Mo.; Young Key and Eaco Key, of Chicago; and Floyd Key, St. Louis. He also leaves a sister, Mrs. T. H. League, of St. Louis. He also has many nephews, nieces and other relatives surviving him.

Mr. Key spent more than fifty years of his life here in Crawford county and was regarded by everyone as a high class citizen. His friends throughout this _____ were many and his passing from this life brings great sadness to all.



Benjamin Franklin "Ben" KEY and Ella E. LARUE were married on 9 Oct 1884 in Crawford Co., MO. **Ella E. LARUE**⁵, daughter of David LARUE and Emeline Jane FERGUSON, was born on 22 Jun 1864. She died on 24 Jul 1885 at the age of 21. She was buried in Keysville Cem., Keysville, Crawford Co., MO.

Benjamin Franklin KEY and Ella E. LARUE had the following child:

- +296 i. **Ella E KEY**, born abt 1886, MO; married Cornelius B POUNDS, abt 1906.

Benjamin Franklin "Ben" KEY and Tennea Jane LARUE were married about 1887. **Tennea Jane LARUE**¹² was born in Apr 1869 in MO. She died in 1944 at the age of 75 in Steelville Cem., Steelville, Crawford Co., MO.

Benjamin Franklin KEY and Tennea Jane LARUE had the following children:

- +297 i. **William Young KEY**, born 17 Jan 1888, MO; married Jessie Jane OR; died 1938.
- +298 ii. **Ethel May KEY**, born Oct 1890; married Brickey POUNDS; married GOLDSCHMIDT; married Kasper W. SHERMAN, Dec 1908.
- +299 iii. **Esco L KEY**, born Jul 1894, MO; married Mildred , abt 1922.
- +300 iv. **Amy KEY**, born Dec 1896; married STECHER.
- +301 v. **Vida\da KEY**, born Sep 1898, MO; married MCANDREW; died 1958.
- +302 vi. **Floyd KEY**, born abt 1902, MO; married Maud , abt 1924.

66. **Caroline ARTHUR**⁵ (Sarah "Sally" KEY-2, Elijah-1) was born in 1832. She died on 15 Oct 1880 at the age of 48 in Jackson Co., AR.

1881, Feb 3, CRAWFORD MIRROR - The Death of a Sister

It becomes my painful duty, to record the death of a loving sister. Mrs. Caroline Roberts, aged forty-eight years, died at her home in Jackson county, Arkansas, October 15, 1880. Mrs. Roberts was well known in this vicinity and highly esteemed by all who knew her. She was the eldest daughter of the widow Sarah Arthur, and leaves a husband, four children, and many other relatives and friends to mourn her death. We deeply sympathize with the bereaved companion and family but will say, grieve not for your dearest; her troubles are over and she is at rest. Oh! how sad it is to know we can never meet with that dear sister on earth again; but she is not lost, she is now with the angels of light. Let us follow her example, take her advice and prepare to meet her in heaven where parting shall be no more. Weep not, bereaved ones, for we too will soon be laid in the moldering grave, to await the time when we shall meet that dear one to part never again.

Oh, now she is an angel
And with the angels stands,
A crown upon her forehead,
A harp within her hands.

Keyesville, Mo. S. E. Grason

Caroline ARTHUR and ROBERTS were married. **ROBERTS**⁵

67. **Sheriff William Henry ARTHUR**⁵ (Sarah "Sally" KEY-2, Elijah-1) was born on 4 Jun 1838 in MO. He died on 2 May 1920 at the age of 81 in OK.

1860 census, age 22, (Crawford, MO)

1870 census, Ozark Twp, Webster, Missouri, 28 Aug 1870, page 12

80, 81, William H Arthur, 32, M, W, Farmer, MO

Elizabeth H, 26, F, W, Housekeeper, MO

Charles, 4, M, W, MO

Anna, 2, F, W, MO

1920 census, age 82, living with daughter, Annie, (Muskogee, OK)

Sheriff of Crawford Co

1879, Nov 13, CRAWFORD MIRROR, p1 - We also had the pleasure, while on our visit, to try our skill at fishing. This we did by means of a canoe (dugout) and a three pronged gig, with a handle of fifteen feet long. We soon learned that we were not an expert at gigging fish, though they were almost without number, as, also, were the strikes made by ourself in trying to get them; through the assistance of our friends, Wes. Isgrig and W. H. Arthur, we managed the first day to get a pretty fine layout of "shad," weighing from one to three pounds. Our second attempt at the sport proved not so encouraging to our friend, Mr. Arthur, who, in trying to save himself from falling out of the canoe, quietly sat down just over its edge and measured the depth of the water in sitting posture which struck him just under the chin. The water being moderately cold, the event satisfied his curiosity in the fishing business, and fully compensated ourself for the time spent. After a hearty laugh, and feeling thankful that it was not ourself that had been ducked, we, repaired to his house where a change of clothing was had.

1880 census, Courtois, Crawford, Missouri, page 49b

William H. ARTHUR, Self, M, Male, W, 42, MO, Farmer, VA, MO

Elizabeth ARTHUR, Wife, M, Female, W, 33, MO, Keeps House, VA, VA

Charles H. ARTHUR, Son, S, Male, W, 14, MO, Farms, MO, MO

Anna L. ARTHUR, Dau, S, Female, W, 12, MO, MO, MO

Willis B. ARTHUR, Son, S, Male, W, 9, MO, MO, MO

Job HARMON, FatherL, M, Male, W, 72, VA, VA, VA

Nancy HARMON, MotherL, M, Female, W, 72, VA, VA, VA

1884, Sep 18, CRAWFORD MIRROR, p3 - The Fair View Matter. [Some time since we published a statement in regard to the above matter, which has called out the following, and as it is over the signatures of responsible men, we give it publication. - ED]

Mr. Editor: There has been some statements made in the Sentinel and Mirror in regard to the removal of the Fair View Sunday School, which are incorrect. The facts are briefly these:

On the 4th Sunday in May last the Fair View Sunday School met the fourth time this season. The school was opened by singing by the class just organized with Thos. Harmon as leader. Mr. Paul, our superintendent, suggested that we elect Jonas Harmon for our superintendent for the year. Mr. Harmon arose and said that Brother Osborne objected to our having Sunday School and singing both before preaching that morning. So the school went out of doors to consult about what was best to be done and it was decided that if they did not invite us to remain at the preaching hour that we would hold the Sunday School at Little Spring. At eleven o'clock the class was requested to sing. Mr. Arthur arose and said that the singing class and Sunday School had been denied the privilege of holding session that morning. Mr. Osborne said that it came to that, that it

was he that had objected it. Mr. Arthur replied that we did not wish to be in anyone's way, and that the school would meet at Little Spring next Sunday. No one objected to the removal or invited the school to remain. There was no division, as Mr Osborne's people had not taken an part in the school this year, and the school has been quite prosperous and interesting through the summer, since that time.

Jonas Harmon
E.P Summers
G. W. Paul
W. H. Arthur

1884, Sep 18, CRAWFORD MIRROR, p5 - We have seen no finer specifness of lead ore than those taken from the land of W. H. Arthur, of which mention was made last week. A tunnel has been run into the hill only about twenty feet, and yet a fine vein of galena is already uncovered, which increases in thickness as it advances. The ore is found in the solid rock specimens of which can be seen in this office.

W. H. Arthur has opened a second lead prospect which he declares to be even more flattering than the first. He has taken about 75 pounds of fine ore in a short tunnel driving into the east side of a hill about one hundred yards north of his residence.

1885, Goodspeed's "History ... Crawford ... and Breuer,s "History ... reports that W. H. Arthur was one of the 17 original members of the Cuba Post of the Grand Army of the Republic (Post No. 263 organized in 1885).

1892, Jul 23, CRAWFORD DEMOCRAT, p5 - Sheriff Arthur came very near meeting with a fatal accident last Saturday night. He was on his way home from Cuba riding horseback, and in some way his horse fell with him which resulted in the breaking of his collar bone, two or three ribs and otherwise cutting and brusing him up. He was rendered unconscious by the fall and lay in this condition for two or three hours. It was about 10 o'clock when the accident happened and he did not arrive at his home in this city until 4 o'clock the next morning.

1897, Mar 18, CRAWFORD DEMOCRAT, p5 - We are glad to learn that W. H. Arthur is in good health & enjoying himself. He is now located in Oaxaca, Mexico.

1899, Oct 7, CRAWFORD MIRROR, p5 - Mr. W. H. Arthur who has been here visiting his mother and children has returned to Oaxaco, Mexico, where he and his son, Dr. C. H. Arthur, are interested in mining.

1920, May 6, CRAWFORD MIRROR

DEATH OF WILLIAM HENRY ARTHUR.

William Henry Arthur, was born in Crawford county June 4, 1838, and died at the home of his daughter, Mrs. W. H. Clark, in Muskogee, Okla., Sunday, May 2, 1920, age 81 years, 10 months and 28 days.

"Uncle Henry" as he was familiarly known was well known throughout our county, and held in high esteem by our citizens as an honorable citizen. The deceased was twice elected sheriff of Crawford county and in that capacity distinguished himself as a man of sterling worth and integrity. He enlisted in the army in the first call for volunteers during the Civil War and served throughout the campaign.

In early years the deceased was united in marriage to Elizabeth Harmon, who preceeded him to the Great Beyond many years ago. To this union three children were born, viz: Dr. Charles H. Arthur of Mexico City, Annie L. Clark, of Muskogee, Okla., and Dr. Willis B. Arthur, who died Dec. 24, 1917. For many years after the death of the wife, he made his home in Steelville with his daughter and her husband, Mr. and Mrs. W. H. Clark and on their removal to Oklahoma, he accompanied them, where he had made his home until death.

About eight years ago "Uncle Henry." while visiting friends and relatives in this county fell and fractured a hip. From this injury he recovered sufficiently to go about on crutches, but in the last few months was compelled to resort to the wheel chair. While on crutches "Uncle Henry" made several trips to his old home county visiting friends and relatives.

The remains were brought to Steelville Tuesday noon and after a short talk at the grave by Rev. Roper, the interment was made in the Steelville cemetery beside the grave of his wife.

The floral offerings were many and beautiful.

To the bereaved relatives, we extend our heart-felt sympathy.

Sheriff William Henry ARTHUR and Elizabeth HARMON were married. **Elizabeth HARMON**⁵, daughter of Job HARMON and Nancy , was born about 1847 in MO.

William Henry ARTHUR and Elizabeth HARMON had the following children:

- 303 i. **Dr. Charles H. ARTHUR**⁵ was born about 1866 in MO.
1870 census, age 4, (Crawford, MO)
1899, Oct 12, CRAWFORD MIRROR, p5 - Dr. Chas. H. Arthur, formerly of this city, has been appointed U.S. Council for the state of Oaxaca, Mexico.
- +304 ii. **Annie L. ARTHUR**, born abt 1868, MO; married William H. CLARK, 9 Oct 1885.
- +305 iii. **Dr. Willis B. ARTHUR**, born abt 1871, MO; married Eugenia A. FERGUSON, 11 Sep 1895; died 14 Dec 1917.

68. **Elijah James ARTHUR**⁵ (Sarah "Sally" KEY-2, Elijah-1) was born in Dec 1844 in MO.

1900 census, Southfork Twp, Fulton, Arkansas, 15 Jun 1900, sheet 7a (328)
119, Elijah J Arthur, Head, W, M, Dec 1844, 55, m21, MO, KY, KY, Blacksmith
Emma, wife, W, F, uk 1860, 40, m21, 5, 5, TN, KY, uk
John F, son, W, M, Sep 1882, 17, AR, MO, TN, Farm Laborer
Corbett, son, W, M, Sep 1887, 12, AR, MO, TN, Farm Laborer

Elijah James ARTHUR and Emma were married about 1879. **Emma**¹² was born in 1860 in TN.

Elijah James ARTHUR and Emma had the following children:

- +306 i. **John F ARTHUR**, born Sep 1882, AR.
- +307 ii. **Corbett ARTHUR**, born Sep 1887, MO; married Della A .

70. **James ARTHUR**⁵ (Sarah "Sally" KEY-2, Elijah-1) was born about 1847 in MO.

1860 census, age 13, (Crawford, MO)
1880 census, Mcdonald, Jasper, Missouri, page 384d
James ARTHUR, Self, M, Male, W, 35, MO, Farmer, VA, KY
Rachel E. ARTHUR, Wife, M, Female, W, 25, MO, Housekeeping, TN, MO
Walter ARTHUR, Son, S, Male, W, 4, MO, , MO, MO
1910 census, age 65, living with daughter, Ida, (Fulton, AR)

James ARTHUR and Rachel E were married. **Rachel E**⁹ was born about 1855 in MO.

James ARTHUR and Rachel E had the following children:

- 308 i. **Walter ARTHUR**⁹ was born about 1876 in MO.
1880 census, age 4, (Jasper, MO)

+309 ii. **Ida M ARTHUR**, born abt 1878, MO; married Roland H HAYWOOD, abt 1900.



71. **Myra Jane ARTHUR**¹ (Sarah "Sally" KEY-2, Elijah-1) was born on 4 Sep 1851 in Crawford Co., MO. She died on 25 Mar 1933 at the age of 81 in Crawford Co., MO.

1886, Aug 12, CRAWFORD MIRROR, p5 - Myra J. Roberts, daughter of "Aunt Sallie" Arthur, is the mother of five children all born the 27th day of March. Two pairs of twins and one not a twin; there being five years between births. John says if anybody can beat this he would like to see them; as he can celebrate all their birthdays at once.

1890, Feb 26, CRAWFORD MIRROR, p1 - Married on the 20th, Mr. John King, of Sigo, and Mrs. Myra Roberts were united by Esq. Godbey after which they sat down to a bountiful wedding supper. We wish them peace and prosperity.

1920 census, age 68, living with daughter, Rosa, (Crawford, MO)

1933, Mar 30, CRAWFORD MIRROR - Mrs. John King

We are truly sorry to report the death of Mrs. John King at Cuba, last Saturday.

Mrs. King, before she was ever married, was Miss Myra Arthur. Her first marriage was to John Roberts, now deceased. Of this union there are now living the following children: Oscar and Dump Roberts, of Wesco; Fine and Bert Roberts, of Cuba; Gene Roberts, Dillard; Lute Roberts, Sligo; Mrs. C. C. Roberts, Kirkwood; and Mrs. Myrtle Vaughn, Cuba. There are also 34 grandchildren and 8 great-grandchildren.

Of her second marriage, which was to John King, now deceased, there were three children born, but only one is now living, Frank King, now of Kirkwood. Another child, Mrs. Bell Vaughn of Cook Station, died four years ago, and another child died in infancy. All children attended the funeral and interment, which was held Sunday at Keysville, except Gene Roberts and Frank King. The funeral service was conducted by Rev. Godbey.

During the latter years of her life Mrs. King lived with a son-in-law, Albert Vaughn of Cook Station. About a month ago she sustained a serious fall and was taken to Cuba, where she would be more convenient for medical treatment. And it was at Cuba that she passed away at the age of more than 81 years.

Myra Jane ARTHUR and John ROBERTS were married on 5 Mar 1874. **John ROBERTS**⁴ was born about 1837. He died between 1887 and 1890 at the age of 50.

John ROBERTS and Myra Jane ARTHUR had the following children:

- +310 i. **James Austin (Dump) ROBERTS**, born 27 Mar 1877; married Maggie Anna LIVESAY, 17 Mar 1901; died 20 May 1966.
- +311 ii. **William Oscar ROBERTS**, born 27 Mar 1877; married Fanny Jane LIVESAY, 26 Jun 1904; died 16 Sep 1963, MO.
- +312 iii. **Harvey Eugene (Gene) ROBERTS**, born 27 Mar 1879, MO; married Ida Frances ALCORN, 1904; died 14 Mar 1947, MO.
- +313 iv. **Finis (Fine) Marion ROBERTS**, born 23 Feb 1883, MO; married Effie ALCORN, 5 Oct 1904; died 18 Mar 1954, MO.
- +314 v. **John Lewis (Lute) ROBERTS**, born 23 Feb 1885, MO; married Minnie E. NASH, 20 Aug 1912; died 9 Mar 1963, MO.
- +315 vi. **Effie May ROBERTS**, born 23 Feb 1885, MO; married Rev. Christopher 'Crissie' C. ROBERTS, 1902; died 18 Mar 1936, Kirkwood, MO.
- +316 vii. **Bert Lee ROBERTS**, born 1 May 1888, MO; married Lula MARSHALL; died 21 Jul 1933, MO.
- +317 viii. **Myrtle Pearl ROBERTS**, born 1 May 1888, MO; married Henry Berry VAUGHN, 7 Jan 1912, Crawford Co., MO; died 13 Feb 1939.

Myra Jane ARTHUR and John KING were married on 20 Feb 1890. **John KING**⁵ was born in Mar 1850 in VA.

1900 census, Union Twp, Crawford, Missouri, 11 Jun 1900, sheet 6a
 90, 90, John King, Head, W, M, Mar 1850, 50, m10, VA, VA, VA, Farmer
 Miery A, wife, W, F, Sep 1850, 49, m10, 12, 10, MO, VA, MO
 George F, son, W, M, Mar 1891, 9, MO, VA, MO, at School
 Rosa B, dau, W, F, Sep 1893, 6, MO, VA, MO
 James O Roberts, sson, W, M, Feb 1886, 14, MO, MO, MO, at School
 Effie M, sdau, W, F, Feb 1886, 14, MO, MO, MO, at School
 Berta L, sson, W, M, May 1889, 11, MO, MO, MO, at School
 Murtle L, sdau, W, F, May 1889, 11, MO, MO, MO, at School

John KING and Myra Jane ARTHUR had the following children:

- 318 i. **George Frank KING**⁵ was born in Mar 1891 in MO.
 1900 census, age 9, (Crawford, MO)
- +319 ii. **Rosa Belle KING**, born Sep 1893, MO; married Albert N VAUGHN.
- 320 iii. **infant KING**⁵

73. **Sarah Eliza ARTHUR**⁵ (Sarah "Sally" KEY-2, Elijah-1) was born on 15 Sep 1858. She died on 11 May 1920 at the age of 61 in MO.

1860 census, age 2, (Crawford, MO)

1881, Jan 6, CRAWFORD MIRROR, p4 - Rev. Ashlock still continues to celebrate the matrimonial rite in his inimitable way. His last work in this line was the marriage of Wm. Grayson to Miss Eliza Arthur, which occurred on the 26th ult. He says he enjoys tying the knot.

1881, Jan 6, CRAWFORD MIRROR, p5 - Married, near Sligo, Mo., Dec 26, 1880 by Rev. J. M. Ashlock, Mr. Wm. Grayson to Miss Eliza Arthur.

1920, May 13, CRAWFORD MIRROR - Deaths
 GRAYSON- Eliza Grayson, wife of W. R. Grayson, Died at her home near the Daniels school house, Tuesday, May 11, 1920. Death came very sudden and unexpected. Mrs Grayson was a sister to W. H. Arthur, who died May 2nd.

Sarah Eliza ARTHUR and William Riley GRAYSON were married on 26 Dec 1880. **William Riley GRAYSON**⁵ was born on 23 Apr 1856 in Williamson Co., IL. He died on 12 Jun 1935 at the age of 79.

1900 census, Union Twp, Crawford, Missouri, 11 Jun 1900, sheet 6a
 89, 89, William R Grayson, Head, W, M, Apr 1858, 42, m19, IL, VA, VA, Farmer
 Sarah, wife, W, F, Sep 1858, 41, m19, 8, 7, MO, VA, MO
 William, son, W, M, Mar 1889, 18, MO, IL, MO, Farm Laborer
 Jefferson S, son, W, M, Mar 1887, 13, MO, IL, MO, at School
 Della P, dau, W, F, Feb 1889, 11, MO, IL, MO, at School
 Samuel E, son, W, M, Nov 1891, 8, MO, IL, MO, at School
 Sarah G, dau, W, F, Sep 1893, 6, MO, IL, MO
 Eliza A, dau, W, F, Dec 1895, 4, MO, IL, MO
 George A, son, W, M, Feb 1898, 2, MO, IL, MO, at School
 Sarah Arthur, mil, W, F, Dec 1813, 86, w, 11, 6, MO, VA, KY

Descendants of Elijah KEY

15 December 2012

Harvey E Roberts, servant, W, M, Mar 1879, 21, MO, MO, MO, Farm Laborer
1910 census, Union Twp, Crawford, Missouri, 2 May 1910, sheet 10a
175, 180, William R Grayson, Head, M, W, 53, m1-29, IL, IL, IL, Farmer, General Farm
Eliza E, wife, F, W, 51, m1-29, 8, 7, MO, VA, MO
Jefferson C, son, M, W, 21, MO, IL, MO, Farm Laborer, Home Farm
Samuel E, son, M, W, 18, MO, IL, MO, Farm Laborer, Home Farm
Sarah G, dau, F, W, 16, MO, IL, MO
Eliza A, dau, F, W, 14, MO, IL, MO
George A, son, M, W, 12, MO, IL, MO, Farm Laborer, Home Farm
1920 census, Union Twp, Crawford, Missouri, 14 Jan 1920, sheet 5a
89, 90, William R Grayson, Head, O, M, W, 65, m, IL, KY, KY, Farmer, General Farm
Eliza S, wife, F, W, 61, m, MO, KY, MO

William Riley GRAYSON and Sarah Eliza ARTHUR had the following children:

- 321 i. **Maggie May GRAYSON**⁵ was born on 18 Dec 1884. She died on 2 Nov 1892 at the age of 7. 1892, Nov 10, CRAWFORD MIRROR, p4 - Obituary
Died at her home on Crooked Creek, Nov 2nd 1892, Maggie eldest daughter of William and Eliza Grason aged eight years. She was sick but a short time still she seemed to realize that she was going to die. She talked to her mother in a sweet childlike manner about dying and said she was going home. Maggie was a bright little girl, the sunshine of her home. Deep sympathy is felt for her grief stricken parents. She was buried on Thursday in the Keysville church yard. Rev. Ferguson conducted the religious services.
- +322 ii. **William J. GRAYSON**, born Mar 1889, MO; married Lena B , abt 1905.
- 323 iii. **Jefferson S GRAYSON**¹² was born in May 1887 in MO.
1900 census, age 13, (Crawford, MO)
1910 census, age 21, (Crawford, MO)
- +324 iv. **Della P GRAYSON**, born Feb 1889, MO; married MCGARY.
- +325 v. **Samuel Edward GRAYSON**, born Nov 1891, MO; married Edna HIBLER, abt 1916.
- +326 vi. **Sarah 'Sallie' G GRAYSON**, born Sep 1893, MO; married HIBBLER.
- +327 vii. **Lyda or Eliza A GRAYSON**, born abt 1896, MO; married Henry C VIEHMAN.
- 328 viii. **George A. GRAYSON**⁵ was born in Feb 1898 in MO.
1900 census, age 2, (Crawford, MO)
1910 census, age 12, (Crawford, MO)

74. **Sarah Elizabeth KEY**³ (Lewis-2, Elijah-1) was born on 6 Sep 1839 in Crawford Co., MO.

1860 census, age 20, (Crawford, MO)
1839, Sep 6, b. MO IGI page 14,641

Sarah Elizabeth KEY and Charles G. RUSSELL were married on 19 Mar 1874 in Crawford Co., MO. **Charles G. RUSSELL**³

Descendants of Elijah KEY

15 December 2012



78. **Jacob Clark KEY**³ (Lewis-2, Elijah-1) was born on 5 Mar 1849 in Crawford Co., MO. He died in 1924 at the age of 75 in Crawford Co., MO.

1849, Mar 5, b. MO IGI page 14,633
1860 census, age 11, (Crawford, MO)
1870 census, age 27, (Crawford, MO)
1880 census, age 30, (Crawford, MO)

1899 Jacob's picture was taken when he was 48 years of age
1920 census, Union, Harrison, Missouri, 26 Jan 1920, sheet 8a

159, 165, Jacob C Key, Head, O, M, W, 70, m, MO, KY, OH, Farmer, Gen Farm
Eva, wife, F, W, 70, m, TN, TN, TN
Elmere, dau, F, W, 33, MO, MO, TN



Jacob Clark KEY and Lucinda Evelyn 'Eva' GREGG were married. **Lucinda Evelyn 'Eva' GREGG**³ was born in 1850. She died in 1931 at the age of 81 in St. Joseph, Buchanan Co., MO.

1899 Lucinda's picture was taken when she was 47 years of age
1930 census, age 80, living with son, William, (Buchanan, MO)

Jacob Clark KEY and Lucinda Evelyn 'Eva' GREGG had the following children:

- +329 i. **William Jess KEY**, born 3 Mar 1883, Crawford Co., MO; married Charlotte Belle 'Lottie' DORRELL, 14 Feb 1901; died 10 Apr 1949, Crawford Co., MO.
- +330 ii. **Elmere KEY**, born 12 Feb 1885, MO; married Wesley THACKER, abt 1929; died 1967.

79. **John Joal KEY**³ (Lewis-2, Elijah-1) was born on 15 Jun 1852 in Crawford Co., MO. He died on 4 Jul 1935 at the age of 83. He was buried in Bellevue Presbyterian Cem., Caledonia, Washington Co., MO.

1852, Jun 15, b. MO IGI page 14,635
1860 census, age 9, (Crawford, MO)
1870 census, age 18, (Crawford, MO)
1880 census, age 26, (Crawford, MO)
1920 census, Concord, Twp, Washington, Missouri, 28-30 Jun 1920, sheet 13a
272, 277, John J Key, Head, R, M, W, 67, MO, KY, OH, Farmer, Gen Farm
Elizabeth, wife, F, W, 59, MO, TN, TN
1930 census, Concord Twp, Washington, Missouri, 22 Apr 1930, 6b
147, 147, John J Key, Head, R, M, W, 77, m29, MO, MO, OH, Farmer, Gen Farm
Elizabeth, wife, F, W, 68, m21, MO, TN, TN

John Joal KEY and Elizabeth J. ROBERTS were married on 20 Nov 1881 in Dent Co., MO. **Elizabeth J. ROBERTS**³ was born on 28 Nov 1860.⁵ She died on 18 Jan 1956 at the age of 95.⁵ She was buried in Bellevue Presbyterian Cem., Caledonia, Washington Co., MO.

80. **Lewis Preston KEY**³ (Lewis-2, Elijah-1) was born on 10 Aug 1854 in Crawford Co., MO. He died on 20 Mar 1896 at the age of 41 in Caledonia, Washington Co., MO.^{3,22} He was buried in Big River Cem., Washington Co., MO.

Descendants of Elijah KEY

15 December 2012

1854, Aug 10, b. MO IGI page 14,636

1860 census, age 6, (Crawford, MO)

1870 census, age 16, (Crawford, MO)

1880 census, age 23, (Crawford, MO)

1880, Oct 17, m. MO IGI page 14,636

1880, Oct 21, CRAWFORD MIRROR, p5 - Married at the residence of the bride's parents, Sunday, October 17, 1880, by Rev. Jas. B. Braly, Mr. Louis P. Key to Miss Louisa J. Bridgewater, all of Crawford County.

1895, Mar 14, CRAWFORD MIRROR, p5 - Pres. Key, of Keysville, is visiting his brother-in-law, L. D. Bridgewaterweek.

1896, Dec 10, CRAWFORD DEMOCRAT, p5 - Born to the wife of Preston Key of Keysville, Wednesday, Dec. 2nd, 1896 two sons. This makes the third pair of twins for Mr. and Mrs. Key.

1910 census, Bellview Twp, Washington, Missouri, 25 Apr 1910, sheet 6a

59, 59, Lewis P Key, Head, M, W, 55, m1-29, MO, MO, OH, Farmer, General Farm

Louisa J, wife, F, W, 48, m1-29, 11, 9, IN, IN, IN

Artie E, son, M, W, 25, MO, MO, IN, Farming, General Farm

Landon W, son, M, W, 22, MO, MO, IN, Farming, General Farm

Dailey J, son, M, W, 18, MO, MO, IN, Farming, General Farm

Luther D, son, M, W, 16, MO, MO, IN, Farm Laborer, Home Farm

R P B, son, M, W, 13, MO, MO, IN, Farm Laborer, Home Farm

William J B, son, M, W, 13, MO, MO, IN, Farm Laborer, Home Farm

The Crawford Co. web site has :

birth 10 Aug 1856

death 28 Mar 1912

burial Big River Cem.

Not sure which is correct.

Lewis Preston KEY and Louisa Jane BRIDGEWATER were married on 17 Oct 1880 in Crawford Co., MO. **Louisa Jane BRIDGEWATER**³ was born on 11 Oct 1861. She died on 7 Jan 1955 at the age of 93 in Washington Co., MO. She was buried in Big River Cem., Washington Co., MO.

Lewis Preston KEY and Louisa Jane BRIDGEWATER had the following children:

- 331 i. **Eugene Preston KEY**³ was born on 27 Jun 1881. He died on 27 Jun 1881 at the age of 0.⁶
twin, infant death
- 332 ii. **Sarah Lavina KEY**³ was born on 27 Jun 1881. She died in 1881 at the age of 0.
twin, infant death
- +333 iii. **Lewis Levi KEY**, born 28 Jun 1882, MO; married Bertha Mae WOLF; died 17 Jul 1950.
- +334 iv. **Artie Earl KEY**, born 16 Aug 1884, Keysville, Crawford Co., MO; married Bessie Susan PALMER, 27 Aug 1910; died 3 Jul 1964, Caledonia, Washington Co., MO.
- +335 v. **Willa Landon KEY**, born 29 Aug 1886, Bismark, St. Francis Co., MO; married Lilly VEST, 18 Feb 1915, Belgrade, MO; died 21 Jan 1981.
- +336 vi. **Elizabeth Isabel KEY**, born 7 Mar 1888; married Clarence W. HUNT, 14 Mar 1908.
- +337 vii. **John Parson Dailey KEY**, born 25 Jun 1892, St. Louis, St. Louis Co., MO; married Maud TOWNSEN; died 12 Jul 1975.
- +338 viii. **Luther Drewry KEY**, born 5 Feb 1894, Irondale, MO; married Clara Jeanetta KING; died 17 Aug 1965, Bismark, St. Francis Co., MO.
- 339 ix. **Hugh Arthur KEY**³ was born on 5 Feb 1894. He died on 4 Dec 1898 at the age of 4.
twin
- +340 x. **Richard Park Bland KEY**, born 3 Dec 1896, St. Louis, MO; married Beulah Marie BIBLE, 22 Jan

Descendants of Elijah KEY

15 December 2012

+341 1924.
xi. **William Jennings Bryan KEY**, born 3 Dec 1896, St. Louis, MO; married Ona Dell TALLEY, 13 Oct 1923.

81. **Mariah Annabella KEY**³ (Lewis-2, Elijah-1) was born on 15 Dec 1856 in Crawford Co., MO.

1881, Jan 15, CRAWFORD MIRROR, p5 - Married: December 19, 1880, by Rev. J. B. Braly, Wm. M. Brown to Miss Maria A. Key.

1856, Dec 15, b. MO IGI page 14,637
1860 census, age 3, (Crawford, MO)
1870 census, age 14, (Crawford, MO)
1880 census, age 21, (Crawford, MO)
1880, Dec 19, m. MO IGI page 14,637

Mariah Annabella KEY and William M. BROWN were married on 19 Dec 1880 in Crawford Co., MO. **William M. BROWN**³



83. **William Paten "Pete" KEY**³ (Lewis-2, Elijah-1) was born on 15 Sep 1860 in Keysville, Crawford Co., MO. He died on 1 Jul 1943 at the age of 82 in Owensville, Gasconade Co., MO. He was buried in Gibson Cem, Crawford Co., Oakhill Twp, MO.

1860 b. MO IGI page 14,643
1870 census, age 11, (Crawford, MO)
1880 census, age 20, (Crawford, MO)
1910 census, Oak Hill Twp, Crawford, Missouri, 11-12 May 1910, sheet 13b

270, 273, Pate W Key, Head, M, W, 49, m2-17, MO, KY, OH, Farmer, General Farm
Juda F, wife, F, W, 45, m1-17, 6, 3, MO, KY, VA
James O, son, M, W, 19, MO, MO, MO, Laborer, Home Farm
Andy M, son, M, W, 16, MO, MO, MO, Laborer, Home Farm
Marie, dau, F, W, 14, MO, MO, MO
Virgie B, dau, F, W, 8, MO, MO, MO

1920 census, Oak Hill Twp, Crawford, Missouri, 8-9 Jan 1920, sheet 3b
58, 58, J Pate Key, Head, O, M, W, 58, m, MO, KY, OH, Farmer, General Farm
Juda, wife, F, W, 54, m, MO, KY, VA
Virgie, dau, F, W, 18, MO, MO, MO

1930 census, Meramec, Twp, Crawford, Missouri, 24 Apr 1930
205, 205, W Pate Key, Head, O, M, W, 69, w, MO, KY, OH, Farmer, General Farm

William Paten "Pete" KEY and Elizabeth J. ROBERTS were married. **Elizabeth J. ROBERTS**³ was born on 28 Nov 1860.⁵ She died on 18 Jan 1956 at the age of 95.⁵ She was buried in Bellevue Presbyterian Cem., Caledonia, Washington Co., MO.

William Paten KEY and Elizabeth J. ROBERTS had the following child:

- 342 i. **James Ora KEY** was born on 12 Dec 1890 in Crawford Co., MO. He died on 17 Feb 1914 at the age of 23 in St. Louis, MO. He was buried in Gibson Cem, Cuba, Crawford Co., Oakhill Twp, MO. 1910 census, age 19, (Crawford, MO)



1914, February 1914, Gasconade County Republican

Ora Key Dies in St. Louis After Brief Illness

Friends of Mr. Ora Key were shocked to learn last Friday and Saturday that he was desperately ill and no hopes were entertained for his recovery, more particularly as he had been about town the first of the week and only took to his bed Thursday. An abscess had developed in his brain, probably from catarrh and though it broke and discharged he got no relief and after a period of semi-consciousness and raving he lapsed into unconsciousness from which he never rallied. Several physicians were called but could do nothing for him so it was decided as a last to take him to St. Louis for consultation with brain specialists and hospital treatment and an operation if they thought it would avail. Dr. G. L. Matthews, of Casco, Mr. W. P. Key, his father, and Harrison Gibson took him to St. Marys infirmary Sunday evening. Further examination proved the case hopeless and that aerobra spinal meningitis had developed. As this is regarded as a contagious disease Mr. Key was removed to this infectious hospital and died there Tuesday morning at 11:20 o'clock. The body was prepared and placed in a hermetically sealed casket and brought out to Owensville Tuesday night. A number of the young man's friends met the train and took the casket to Koch's undertaking establishment where it remained until Wednesday morning when it was conveyed to the Gibson cemetery between Jake Prairie and Oak Hill and interred that afternoon. As the weather was so inclement, the creeks so high and as the casket could not be opened, it was thought best not to take the remains to the home but instead the neighborhood was notified and the funeral held as soon as possible after arrival at the cemetery.

Ora was a son of Mr. W. P. Key, of Jake Prairie, where he was born and raised. About three years ago he came to Owensville and attended High School for a short time and later took up the study of optical work. When proficient he bought out M. L Greenstreet and still later purchased an interest in the jewelry store, from Oliver Greenstreet. Ora was a bright young man, always cheerful and considerate, of whom everyone speaks well. He leaves a large circle of friends and acquaintances who deeply mourn his untimely death. Besides his father he leaves his step-mother, who loved him as her own son, one step-brother and two step-sisters, also other relatives and many friends in Crawford county. His age was 23 years, 2 months and 16 days.

In his passing Owensville loses an intelligent and likeable young man, cut off in the flower of youth.

We extend sincere and heartfelt condolence to the bereaved family.

William Paten "Pete" KEY and Juda Francis TAYLOR were married on 22 Feb 1893. **Juda Francis TAYLOR**³, daughter of Abednego Downing TAYLOR and Sarah Ann FALWELL, was born on 11 Mar 1866 in Oak Hill, Crawford Co., MO. She died on 25 Aug 1929 at the age of 63 in Oak Hill, Crawford Co., MO. She was buried in Gibson Cem, Crawford Co., Oakhill Twp, MO.

1929 Sep 5, Owensville Republican, reprint of Crawford Mirror article dated Sept 5, 1929, Juda Francis (Taylor) Key died Aug 25, 1929. Born Mar 11, 1866 near Oak Hill. Married W. P. Key Feb 22, 1893. Surviving children are Andy C. Key of Tea, Mrs. Anna Marie Ferris, and Mrs. Vergie Stewart. Burial in Gibson Cemetery.

OBITUARY: Mrs. Judah Frances Key nee Taylor was born March 11, 1865 near Oak Hill Missouri died at her home near Oak Hill Sunday August 25, 1929 at the age of 64 years, 5 months, and 14 days. On February 22, 1893 she was married to Mr. W.P. Key and to this union five children were born two dying in infancy. Those surviving are Andy C. Key, Mrs. Anna Marie Ferris, and Mrs. Vergie Stewart.

William Paten KEY and Juda Francis TAYLOR had the following children:

- +343 i. **Andy C. KEY**, born 6 Jan 1894, MO; married Della F CUNIO, 15 Nov 1914; died 8 Sep 1973.
- 344 ii. **Infant KEY**²³ was born on 17 Jan 1896. He/she died on 17 Jan 1896 at the age of 0.
- +345 iii. **Anna Marie KEY**, born abt 1896, MO; married FARRIS.
- 346 iv. **Infant KEY**²³ was born on 10 Feb 1897. He/she died 29 Feb 1897.
- +347 v. **Vergie B KEY**, born abt 1902, MO; married Royal A STEWART.

84. **George B. McClean KEY**³ (Lewis-2, Elijah-1) was born on 25 Feb 1863 in Crawford Co., MO. He died in 1932 at the age of 69. He was buried in Kinder Cem., Cuba, Benton Twp., Crawford, MO.

1863, Feb 25, b. MO IGI page 14,632

1870 census, age 8, (Crawford, MO)

1880 census, age 16, (Crawford, MO)

1900 census, Benton Twp, Crawford, Missouri, 9 Jun 1900, sheet 8b

165, 170, Geo B M Key, Head, W, M, Feb 1863, 37, m7, MO, KY, MO, Farmer

Mary, wife, W, F, Nov 1862, 37, m7, 3, 3, MO, OH, OH

Raymond, son, W, M, Jun 1891, 8, MO, MO, MO

Ruth, dau, W, F, May 1893, 7, MO, MO, MO

Nellie, dau, W, F, Feb 1897, 3, MO, MO, MO

1910 census, Oak Hill Twp, Crawford, Missouri, 10-11 May 1910, sheet 13a

257, 260, Clell G Key, Head, M, W, 47, m1-20, MO, KY, KY, Farmer, General Farm

Mary A, wife, F, W, 47, m1-20, 7, 7, MO, VA, MO

Raymond, son, M, W, 19, MO, MO, MO, Farmer, General Farm

Ruth, dau, F, W, 17, MO, MO, MO

Nellie E, dau, F, W, 13, MO, MO, MO

Paul M, son, M, W, 10, MO, MO, MO

Louise E, dau, F, W, 7, MO, MO, MO

Benjamin S, son, M, W, 2, MO, MO, MO

George B. McClean KEY and Mary A CARR were married about 1883. **Mary A CARR**³, daughter of William M CARR and Louise J, was born about 1863 in MO. She died in 1923 at the age of 60. She was buried in Kinder Cem., Cuba, Benton Twp., Crawford, MO.

George B. McClean KEY and Mary A CARR had the following children:

- +348 i. **Raymond L KEY**, born 6 Jun 1891, MO; married Mary J ; died 19 Oct 1963.
- 349 ii. **Ruth M KEY**¹² was born on 3 May 1893 in MO. She died in 1952 at the age of 59. She was buried in Kinder Cem., Cuba, Benton Twp., Crawford, MO.
1900 census, age 7, (Crawford, MO)
1910 census, age 17, (Crawford, MO)
1910 census, age 16, also enumerated with grandfather, William Carr, (Crawford, MO)
- 350 iii. **Nellie E KEY**¹² was born in Feb 1897 in MO.
1900 census, age 3, (Crawford, MO)
1910 census, age 13, (Crawford, MO)
- 351 iv. **Paul M KEY**¹⁶ was born about 1900 in MO.
1910 census, age 10, (Crawford, MO)
1930 census, Lincoln, Wright, Iowa, 10 Apr 1930, page 3b
65, 65, Meel Pyle, Head, R, M, W, 38, m26, IL, Eng, Eng, Farmer, General Farm
Gattie, wife, F, W, 36, m24, IA, Ger, IN

Descendants of Elijah KEY

15 December 2012

- Raymond, son, M, W, 12, IA, IL, IA
George, son, M, W, 11, IA, IL, IA
Robert D, son, M, W, 2/12, IA, IL, IA
* Paul Key, laborer, M, W, 29, MO, MO, MO, Laborer, Farm
- 352 v. **Louise KEY**¹⁶ was born about 1903 in MO.
1910 census, age 7, (Crawford, MO)
- 353 vi. **Benjamin S KEY**¹⁶ was born about 1908 in MO.
1910 census, age 2, (Crawford, MO)



86. **Andrew Washington KEY**¹ (John-2, Elijah-1) was born on 30 Jan 1842 in Crawford Co., MO. He died on 26 Apr 1899 at the age of 57 in Crawford Co., MO. He was buried in Pleasant Point Cem., Steelville, MO.

1842 Jan 30, b. MO IGI page 14,628
1850 MO census, age 7, (Crawford, MO)
1860 census, age 17, (Crawford, MO)
1870 census, Cuba, Merimac Twp, Crawford, Missouri, 21 Aug 1870, page 651
142, 142, A W Key, 35, M, W, Farmer, \$250, MO
Susan, 17, F, W, Housekeeper, MO
1880 census, Meramec, Crawford, Missouri, page 66d
Andrew KEY, Self, M, Male, W, 38, MO, Farming, KY, MO
Susan (Adams) KEY, Wife, M, Female, W, 28, MO, Keeps House, VA, TN
Ida KEY, Dau, S, Female, W, 9, MO, MO, MO
Samuel KEY, Son, S, Male, W, 7, MO, MO, MO
Emma KEY, Dau, S, Female, W, 5, MO, MO, MO
Ada KEY, Dau, S, Female, W, 3, MO, MO, MO
Blanche KEY, Dau, S, Female, W, 10M, MO, MO, MO

1899, May 4, CRAWFORD MIRROR, p5 - Mr. A. W. Key, an old and much respected citizen of this county, died at his home 3 miles west of Steelville, April 26, 1899. He was about 52 years of age and was once elected assessor of Crawford County. He leaves a large family to mourn his death. He was buried at Pleasant Point the day following his death."

(note" articles in paper the week before noted he was seriously ill).

1899, May 4, CRAWFORD DEMOCRAT, p4 - Died at his home five miles west of Steelville, on Wednesday evening, April 26, 1899, Mr. A. W. Key, of Brights disease after a long and painful illness. Mr. Key was 57 years old and was one of the most highly respected citizens of his community. He was born and raised in Crawford county where he lived continuously since. He was devoted member of the C. P. church, which organization he united with some 18 years ago. He leaves a wife, eight children and a host of other relatives who have the sympathy of all in their affliction. After funeral services conducted by Rev. Phillips his remains were laid to rest in the Pleasant Point graveyard, attended by a large crowd of sorrowing relatives and friends.

1939 May - Steelville Ledger - page 4 - Turning backward 40 years - Died, at his home near Steelville, A. W. Key, April 26th, Age 56. He was a native of Crawford County.

Civil War Co. D. 11th MO. Cav.



Andrew Washington KEY and Mary Susan ADAMS were married on 27 Nov 1870. **Mary Susan ADAMS¹**, daughter of Addison ADAMS and Eliza E. CROWDER, was born on 27 Jul 1852 in MO. She died on 4 Oct 1931 at the age of 79 in MO. She was buried in Pleasant Point Cem., Steelville, MO.

1900 census, Steelville, Meramec, Twp, Crawford, Missouri, 12 & 14 Jun 1900, sheet 5a (74)

84, 86, Mary C Key, Head, W, F, Jul 1859, 47, w, MO, VA, VA, Owns Farm

James A, son, W, M, Aug 1881, 18, MO, MO, MO, Works on Farm

Bessie D, dau, W, F, Sep 1883, 16, MO, MO, MO

Rosa C, dau, W, F, Aug 1886, 13, MO, MO, MO, in School

Ruth M, dau, W, F, Feb 1889, 11, MO, MO, MO, in School

Jas E Ashworth, servant, W, M, Dec 1887, 12, MO, OH, OH

1910 census, Steelville, Meramec Twp, Crawford, Missouri, 16 Apr 1910, sheet 2a

39, 41, Susan Key, Head, F, W, 57, w, MO, VA, TN, Own Income

1930 census, age 77, living with daughter, Bessie, (Franklin, MO)

THE STEELVILLE LEDGER

Thursday, October 8, 1931

Volume XXXXIV, Number 13

Steelville, Crawford Co., Missouri

MARY SUSAN ADAMS KEY

Obituary

DEATH REMOVES ONE OF OUR PIONEER CITIZENS

Born: July 27, 1852

Died: October 4, 1931

Age: 79 Yrs., 2 Months, 7 Days

Died at the home of her daughter, Mrs. H. P. Gibbs, in this city, Sunday, October 4, 1931, Mrs. Susan Key in her 80th year.

After a long and well spent life her spirit has returned to the God who gave it. Thus closes the life of one of God's noblest characters--loved and honored by all who knew her.

"So he giveth his beloved sheep. Her children and her grandchildren shall rise up and call her blessed."

Her Christian life was beautiful from its beginning to its close, and through all the vicissitudes and sorrows that mark her pathway, her faith in God never wavered. But she has left us, and today the autumn leaves fall upon another grave that hides from view all that is mortal of a true and noble woman.

Mrs. Key was the mother of a large family, five girls and one son surviving her. Mr. Key died 32 years ago and to her was left the burden of rearing her children and providing for their wants. But she was equal to the occasion, for in no land will you find

Descendants of Elijah KEY

15 December 2012

a family of children who have met life's problems with greater success, and to their credit may it be said that her life has been one that brought joy, not heartaches to a loving mother.

The children left to mourn her going are: Mrs. H. P. Gibbs and Mrs. W. H. Cook of Steelville; Otto Key of Sligo, (Dent Co, MO); Mrs. Walter England of St. Louis; Mrs. Roy Palmer of Crocker, (Pulaski Co.), Mo.; Mrs. Sam Veatch of Granite city, (Madison Co), Ill. All of them were here to attend the funeral.

Mrs. Key was a native of Crawford County, being born in the Pleasant Point neighborhood where she spent the greater part of her early life. She was a member of the Presbyterian Church, and on Tuesday her pastor, Rev. Sam L. Roper, paid his last tribute of respect in a word picture of this Christian woman. Following the discourse which was largely attended the remains were taken charge of by Undertaker Jonas and conveyed to the Pleasant Point cemetery where they were laid to rest by the side of her husband.

Andrew Washington KEY and Mary Susan ADAMS had the following children:

- +354 i. **Ida Alice KEY**, born 10 Nov 1870, Crawford Co., MO; married Henry Preston GIBBS, 26 Nov 1899, Crawford Co., MO; died 20 Jan 1956, Dixon, MO.
- +355 ii. **Samuel Otto KEY**, born 1 Nov 1872, Steelville, Crawford Co., MO; married Florence Flossie LARUE, 27 Nov 1899, Steelville, Crawford Co., MO; died 15 Feb 1949, Sligo, Dent Co., MO.
- +356 iii. **Levina Emmaline 'Emma' KEY**, born 28 Dec 1875, Crawford Co., MO; married William (Walter) Ulysses ENGLAND, 16 Apr 1893, Crawford Co., MO; died 1947.
- +357 iv. **Ada Aline KEY**, born 1 Aug 1877, Keysville, Crawford Co., MO; married William Henry COOK, 18 Oct 1893, Steelville, Crawford Co., MO; died 15 Mar 1945, Steelville, Crawford Co., MO.
- +358 v. **James Andrew KEY**, born 16 Aug 1878, Steelville, Crawford Co., MO; married Nettie Eliza BOSTER, 4 Mar 1907, Steelville, Crawford Co., MO; died 15 Nov 1918.
- +359 vi. **Blanche M KEY**, born 26 Aug 1879, MO; married Gilbert PALMER, 24 Nov 1899, Crawford Co., MO; died 23 Jan 1930, St Francois Co., MO.
- +360 vii. **Besse D. KEY**, born 1883; married Lee Roy PALMER, 25 Apr 1902, Crawford Co., MO; died 1930.
- +361 viii. **Rose Coffee KEY**, born 24 Aug 1886, Steelville, Crawford Co., MO; married Otis S. WILSON, 1903, Crawford Co., MO; died 22 Feb 1929.
- +362 ix. **Ruth Malissa KEY**, born 1889, Crawford Co., MO; married Samuel C. VEACH, 2 Aug 1908, Steelville, Crawford Co., MO.
- +363 x. **James Andrew "Richard" KEY**, born 1893; married Nettie BOSTON.

87. **Elijah James KEY** (John-2, Elijah-1) was born on 9 Nov 1843 in Crawford Co., MO. He died on 24 Oct 1906 at the age of 62. He was buried in Steelville Cem., Steelville, Crawford Co., MO.

1843, Nov 9, b. MO IGI page 14,630

1876, Sep 24, m. MO IGI page 14,630

1850 census, age 5, (Crawford, MO)

1860 census, age 16, (Crawford, MO)

1870 census, Cuba, Union Twp, Crawford, Missouri, 21 Aug 1870, page 675 (Enum twice)

41, 41, Elijah Key, 25, M, W, Farmer, \$215, MO

Mary J, 27, F, W, Housekeeper, MO

Charles P, 4, M, W, MO

Minnie J, 1, F, W, MO

1870 census, Cuba, Union Twp, Crawford, Missouri, 21 Aug 1870, page 683 (Enum twice)

153, 153, E J Key, 25, M, W, Farmer, \$800, \$350, MO

Mary, 25, F, W, Housekeeper, MO

Charles P, 4, M, W, MO

Minnie J, 1, F, W, MO

Descendants of Elijah KEY

15 December 2012

1880 census, Union, Crawford, Missouri, page 112c

E. James KEY, Self, M, Male, W, 35, MO, Farmer, KY, KY
M. Jane (Campbell) KEY, Wife, M, Female, W, 36, MO, Keeps House, ---, ---
C. Preston KEY, Son, S, Male, W, 14, MO, F. Laborer, MO, MO
J. Mennie KEY, Dau, S, Female, W, 10, MO, MO, MO
L. Martha KEY, Dau, S, Female, W, 8, MO, MO, MO
B. Andrew KEY, Son, S, Male, W, 6, MO, MO, MO
G. Albert KEY, Son, S, Male, W, 4, MO, MO, MO
KEY, Son, S, Male, W, 3M, MO, MO, MO

1900 census, Steelville, Meramec, Twp, Crawford, Missouri, 8 & 9 Jun 1900, sheet 7b

147, 153, E J Key, Head, W, M, Nov 1849, 55, m16, MO, KY, MO, Farmer
Lydia, wife, W, F, un, un, un, m16, 1, 1, MO, VA, VA
C P, son, W, M, Aug 1866, 33, m9, MO, MO, MO, Farmer
Minnie J, dau, W, F, Jan 1869, 31, MO, MO, MO
Andrew K, son, W, M, Dec 1875, 24, MO, MO, MO, Laborer in Bank
Geo A, son, W, M, Feb 1877, 23, MO, MO, MO, Laborer in Woolen Mill
Clarence, son, W, M, Mar 1887, 13, MO, MO, MO, at School

1906 Newspaper - Elijah James Key died at his home in Steelville, Mo., on Wednesday, Oct. 24, 1906, at 9 o'clock A. M. He was born November 9, 1843, and was 62 years, 11 months and 15 days old. Elijah J. was a son of the late John Key, and a half brother of Mesdames Joseph Bowers, Emma Horn, Thos. League and E. A. Ferguson and Mr. Ben. Key. He leaves a wife and five grown children to mourn his death. About four weeks ago, accompanied by his wife, he returned from a visit to his children at Granite City, Ill., and in a few days was taken ill. His death was caused from an affection of the liver. He was an ex-Union soldier and a member of the M. E. Church, South, and was an excellent citizen, and the grief-stricken relatives have the sympathy of a large circle of friends. The funeral will be conducted at the Cumberland Presbyterian Church at 2:30 Thursday afternoon, after which the interment will take place in the Steelville cemetery.

Elijah James KEY and Nancy Jane CAMPBELL were married on 9 Nov 1865. **Nancy Jane CAMPBELL**²⁴

Elijah James KEY and Nancy Jane CAMPBELL had the following children:

- +364 i. **Charles Preston KEY**, born Aug 1866, MO; married Leads , abt 1890.
- +365 ii. **Minnie S. KEY**, born Jan 1869; married CARRIER, abt 1910.
- +366 iii. **S. Martha KEY**, born Jan 1869; married William F SNELSON, abt 1897.
- +367 iv. **Andrew K. KEY**, born Dec 1875; married Chlea , abt 1909.
- +368 v. **George Albert KEY**, born Feb 1877; married Maud Jane O'NEAL.
- 369 vi. **KEY**⁹ was born about 1880 in MO.
1880 census, age 3mo, (Crawford, MO)

Elijah James KEY and Lydia were married about 1884. **Lydia**¹² was born about 1846 in MO.

1910 census, Steelville (city), Meramec Twp, Crawford, Missouri, 22 Apr 1910, sheet 7a

147, 158, Lydia Key, Head, F, W, 64, w, 1, 1, MO, VA, VA, Own Income
Charles P, son, M, W, 44, d, MO, MO, MO, Cook, Resturant

Elijah James KEY and Lydia had the following child:

- 370 i. **Clarence G. KEY**²⁴ was born in Mar 1887 in MO.
1900 census, age 13, (Crawford, MO)

Fourth Generation

91. **Milton DUNLAP**⁹ (William Thomas-3, Mariah KEY-2, Elijah-1) was born about 1878 in MO.

1880 census, age 2, (Crawford, MO)

1910 census, Osage, Crawford, Missouri, 3 May 1910, page 13a

252, 252, Milton M Dunlap, Head, M, W, 31, m1-14, MO, MO, MO, Farm Laborer, General Farm

Dora, wife, F, W, 36, m1-14, 7, 4, MO, MO, MO

Ella M, dau, F, W, 11, MO, MO, MO

Mary A, dau, F, W, 9, MO, MO, MO

Leona A, dau, F, W, 6, MO, MO, MO

Joseph, son, M, W, 4, MO, MO, MO

Milton DUNLAP and Dora were married about 1896. **Dora**¹⁶ was born about 1874 in MO.

Milton DUNLAP and Dora had the following children:

- 371 i. **Ella M DUNLAP**¹⁶ was born about 1899 in MO.
1910 census, age 11, (Crawford, MO)
- 372 ii. **Mary A DUNLAP**¹⁶ was born about 1901 in MO.
1910 census, age 9, (Crawford, MO)
- 373 iii. **Leona A DUNLAP**¹⁶ was born about 1904 in MO.
1910 census, age 6, (Crawford, MO)
- 374 iv. **Joseph DUNLAP**¹⁶ was born about 1906 in MO.
1910 census, age 4, (Crawford, MO)

99. **Finis E DUNLAP**⁹ (Lewis Alexander-3, Mariah KEY-2, Elijah-1) was born about 1864 in MO.

1870 census, age 8, (Crawford, MO)

1880 census, age 16, (Lawrence, MO)

1910 census, Mexia (town), ED 6-42, Limestone, Texas, 25 Apr 1910, page 8b

176, 189, Finis E Dunlap, Head, M, W, 44, m1-16, MO, MO, IN, Harness Maker

Mary Lee, wife, F, W, 40, m1-16, 2, 2, TN, TN, AL

Mary L, dau, F, W, 13, TX, MO, TN

Cecil, son, M, W, 4, TX, MO, TN

Finis E DUNLAP and Mary Lee were married about 1894. **Mary Lee**²⁵ was born about 1870 in TN.

Finis E DUNLAP and Mary Lee had the following children:

- 375 i. **Mary L DUNLAP**²⁵ was born about 1897 in TX.
1910 census, age 13, (Limestone, TX)
- 376 ii. **Cecil DUNLAP**²⁶ was born about 1906 in TX.
1910 census, age 4, (Limestone, TX)

100. **Edwin Hardesty DUNLAP**¹² (Lewis Alexander-3, Mariah KEY-2, Elijah-1) was born in Oct 1871.

1880 census, age 8, (Lawrence, MO)

1900 census, Meridan, Bosque, Texas, 4 Jun 1900, sheet 4b

Descendants of Elijah KEY

15 December 2012

- 80, 80, Edwin Dunlap, Head, W, M, Oct 1871, 28, w0, MO, MO, IN, Druggist
Fred ?, boarder, W, M, MO, MO, MO
- 1920 census, Meridian (town), Bosque, Texas, 21 Jan 1920, page 65b
- 111, 116, E H Dunlap, Head, R, M, W, 49, m, MO, IL, MO, Farming, Farm
W A, Wife, F, W, 33, m, TX, GA, GA
Thelma, dau, F, W, 13, TX, MO, TX
Obie, son, M, W, 10, TX, MO, TX
Minnie, dau, F, W, 7, TX, MO, TX
May, dau, F, W, 5, TX, MO, TX
Nellie, dau, F, W, 3, TX, MO, TX
Benton, son, M, W, 11/12, TX, MO, TX
- 1930 census, Bosque, Texas, Apr 1930, page 5a
- 82, 87, E H Dunlap, Head, R, M, W, 60, m39, MO, MO, TN, Farmer, General Farm
Nillie, wife, F, W, 43, m22, TX, GA, GA
Obie, son, M, W, 19, TX, MO, TX, Farmer, General Farm
Minnie, dau, F, W, 17, TX, MO, TX, Helper, General Farm
Mae, dau, F, W, 15, TX, MO, TX, Helper, General Farm
Nellie, dau, F, W, 13, TX, MO, TX, Helper, General Farm
Benton, son, M, W, 11, TX, MO, TX
Arthur, son, M, W, 9, TX, MO, TX
W T, son, M, W, 7, TX, MO, TX
Edward, son, M, W, 1-5/12, TX, MO, TX

Edwin Hardesty DUNLAP and W A were married about 1909. **W A**²⁶ was born about 1887 in TX.

Edwin Hardesty DUNLAP and W A had the following children:

- 377 i. **Thelma DUNLAP**²⁶ was born about 1907 in TX.
1920 census, age 13, (Bosque, TX)
- 378 ii. **Obie DUNLAP**²⁶ was born about 1910 in TX.
1920 census, age 10, (Bosque, TX)
1930 census, age 19, (Bosque, TX)
- 379 iii. **Minnie DUNLAP**²⁶ was born about 1913 in TX.
1920 census, age 7, (Bosque, TX)
1930 census, age 17, (Bosque, TX)
- 380 iv. **May DUNLAP**²⁶ was born about 1915 in TX.
1920 census, age 5, (Bosque, TX)
1930 census, age 15 (Bosque, TX)
- 381 v. **Nellie DUNLAP**²⁶ was born about 1917 in TX.
1920 census, age 3, (Bosque, TX)
1930 census, age 13, (Bosque, TX)
- 382 vi. **Benton DUNLAP**²⁶ was born in Feb 1919 in TX.
1920 census, age 11/12, (Bosque, TX)
1930 census, age 11, (Bosque, TX)
- 383 vii. **Arthur DUNLAP**²⁵ was born about 1921 in TX.
1930 census, age 9, (Bosque, TX)
- 384 viii. **W T DUNLAP**²⁵ was born about 1923 in TX.
1930 census, age 7, (Bosque, TX)
- 385 ix. **Edward DUNLAP**²⁵ was born in 1928 in TX.
1930 census, age 1-5/12, (Bosque, TX)

101. **Levi Artemus DUNLAP**¹² (Lewis Alexander-3, Mariah KEY-2, Elijah-1) was born in Nov 1875 in MO.

Descendants of Elijah KEY

15 December 2012

- 1880 census, age 5, (Lawrence, MO)
1900 census, Meridan, Bosque, Texas, 4 Jun 1900, sheet 4b
83, 83, Levi Dunlap, Head, W, M, Nov 1875, 24, m0, MO, MO, IN, Publisher, Newspaper
Mary J, wife, W, F, Nov 1875, 24, m0, TX, TX, AR
1920 census, Meridian (town), Bosque, Texas, 4 Jan 1920, page 5b
102, 107, Levi A Dunlap, Head, O, M, W, 44, m, MO, MO, MO, Editor, Co Paper
Mary J, Wife, F, W, 44, m, TX, TX, TX
Moran L, son, M, W, 19, TX, MO, TX
Irine, dau, F, W, 17, TX, MO, TX
Raymond A, son, M, W, 15, TX, MO, TX
Jay T, son, M, W, 11, TX, MO, TX
1930 census, Bosque St, Meridian (town), Bosque, Texas, 8 Apr 1930, page 3b
71, 78, Levi A Dunlap, Head, O, M, W, 54, m24, MO, MO, IN, Printing, Publishing
Mary, wife, F, W, 54, m24, TX, TX, TX
Moran, son, M, W, 29, TX, MO, TX, Editor, Newspaper
Irene, dau, F, W, 27, TX, MO, TX, Teacher, Public School
Artie Renolds, son, M, W, 26, TX, MO, TX, Painter, Decorator
Jay T, son, M, W, 22, TX, MO, TX

Levi Artemus DUNLAP and Mary J were married about 1900. **Mary J**¹² was born in Nov 1875 in TX.

Levi Artemus DUNLAP and Mary J had the following children:

- 386 i. **Moran L DUNLAP**²⁶ was born about 1901 in TX.
1920 census, age 19, (Bosque, TX)
1930 census, age 29, (Bosque, TX)
387 ii. **Irine DUNLAP**²⁶ was born about 1903 in TX.
1920 census, age 17, (Bosque, TX)
1930 census, age 27, (Bosque, TX)
388 iii. **Raymond A DUNLAP**²⁶ was born about 1905 in TX.
1920 census, age 15, (Bosque, TX)
1930 census, age 26, (Bosque, TX)
389 iv. **Jay T DUNLAP**²⁶ was born about 1909 in TX.
1920 census, age 11, (Bosque, TX)
1930 census, age 22, (Bosque, TX)

104. **Teel W DUNLAP**¹² (Lewis Alexander-3, Mariah KEY-2, Elijah-1) was born in Sep 1882 in MO.

- 1900 census, age 17, (Bosque, TX)
1910 census, age 26, (Bosque, TX)
1930 census, Walnut Springs (city), Bosque, Texas, 9 Apr 1930, page 5b
137, 138, Teel Dunlap, Head, R, M, W, 47, m32, MO, MO, IN, Proprietor, Newspaper
Ora, wife, F, W, 39, m24, TX, MS, AR

Teel W DUNLAP and Ora were married about 1915. **Ora**²⁵ was born about 1891 in TX.

108. **William Thomas DUNLAP**⁴ (Edward Clark-3, Mariah KEY-2, Elijah-1) was born on 28 Sep 1866 in Keysville, Crawford Co., MO. He died on 17 Aug 1940 at the age of 73 in Crawford Co., MO.

- 1870 census, age 4, (Crawford, MO)

Descendants of Elijah KEY

15 December 2012

1880 census, age 13, (Crawford, MO)

1900 census, Union Twp, Crawford, Missouri, 11 Jun 1900, sheet 5b

87, 87, William T Dunlap, Head, W, M, Sep 1866, 32, m11, MO, MO, AR, Farmer

Mary, wife, W, F, Jun 1863, 36, m11, 4, 4, MO, TN, GA

Eunice, dau, W, F, Jan 1890, 10, MO, MO, MO, at School

Sylvia A, dau, W, F, Jul 1892, 7, MO, MO, MO, at School

Anna P, dau, W, F, Oct 1894, 5, MO, MO, MO

Martha A, dau, W, F, Aug 1898, 1, MO, MO, MO

1910 census, Union Twp, Crawford, Missouri, 27 Apr 1910, sheet 6a

104, 109, William T Dunlap, Head, M, W, 43, m1-21, MO, MO, AR, Merchant Retail, General Merchandise

Mary M, wife, F, W, 46, m1-21, MO, TN, GA

Sylvia A, dau, F, W, 17, MO, MO, MO

Anna P, dau, F, W, 15, MO, MO, MO

Martha E, dau, F, W, 11, MO, MO, MO

Ardie W, son, M, W, 7, MO, MO, MO

Clara B, dau, F, W, 5, MO, MO, MO

Astis H, son, M, W, 1-6/12, MO, MO, MO

William A Mayberry, nephew, M, W, 21, MO, MO, MO

1920 census, Union Twp, Crawford, Missouri, 15 Jan 1920, sheet 5b

100, 101, William T Dunlap, Head, O, M, W, 53, m, MO, MO, AR, Merchant, Retail Store

Mary M, wife, F, W, 56, m, MO, MO, MO

William A, son, M, W, 19, MO, MO, MO, Assistant Agent, Frisco RR

Bernice, dau, F, W, 10, MO, MO, MO

William H Martin, gson, M, W, 11, MO, MO, MO

William Thomas DUNLAP and Mary Margaret TAFF were married on 24 Mar 1889. **Mary Margaret TAFF**^{14,27}, daughter of William C TAFF and Delilah Ann CARVER, was born on 12 Jun 1863.

1880 census, Union, Crawford, Missouri, page 104c

William TAFF, Self, M, Male, W, 59, TN, Farmer, TN, TN

A. Delilah TAFF, Wife, M, Female, W, 54, GA, Keeps House, ENG, TN

L. Louis TAFF, Son, S, Male, W, 22, MO, Drygoods Merchant, TN, GA

Caroline TAFF, Dau, S, Female, W, 20, MO, , TN, GA

* M. Mary TAFF, Dau, S, Female, W, 17, MO, , TN, GA

Joseph CAROOR, Other, W, Male, W, 60, TN, Laborer, ENG, TN

William Thomas DUNLAP and Mary Margaret TAFF had the following children:

- 390 i. **Eunice DUNLAP**¹² was born in Jan 1890 in MO.
1900 census, age 10, (Crawford, MO)
- 391 ii. **Sylvia A DUNLAP**¹² was born in Jul 1892 in MO.
1900 census, age 7, (Crawford, MO)
1910 census, age 17, (Crawford, MO)
- 392 iii. **Anna P DUNLAP**¹² was born in Oct 1894 in MO.
1900 census, age 5, (Crawford, MO)
1910 census, age 15, (Crawford, MO)
- 393 iv. **Martha A DUNLAP**¹² was born in Aug 1898 in MO.
1900 census, age 1, (Crawford, MO)
1910 census, age 11, (Crawford, MO)
- 394 v. **William A DUNLAP**²⁶ was born about 1901 in MO.
1910 census, age 7, (Crawford, MO)
1920 census, age 19, (Crawford, MO)
- 395 vi. **Bernice DUNLAP**²⁶ was born about 1910 in MO.

- 1910 census, age 5, (Crawford, MO)
 1920 census, age 10, (Crawford, MO)
 396 vii. **Artis H DUNLAP**¹⁶ was born about 1908 in MO.
 1910 census, age 1-6/12, (Crawford, MO)

113. **Edward Franklin DUNLAP**⁴ (Edward Clark-3, Mariah KEY-2, Elijah-1) was born on 8 Sep 1876 in Keysville, Crawford Co., MO. He died on 10 Mar 1954 at the age of 77.

1880 census, age 3, (Crawford, MO)

1910 census, Sherrill Twp, Texas, Missouri, 13 May 1910, sheet 4a

76, 79, Frank Dunlap, Head, M, W, 33, m1-2/12, MO, MO, MO, Merchant, General Mse
 Ethel, wife, F, W, 25, m2-2-2/12, MO, MO, MO
 Merlin, sson, M, W, 5, MO, MO, MO
 Robert, sson, M, W, 3, MO, MO, MO

1930 census, Green St, Licking, Texas, Missouri, 4 Apr 1930, sheet 3a (169)

67, 71, Edward F Dunlap, Head, O, M, W, 53, m33, MO, MO, MO, Proprietor, Meat Shop
 Etta D, wife, F, W, 37, m23, MO, MO, MO
 Garland E, son, M, W, 19, MO, MO, MO, Office Clerk, Real estate Office
 Loyd C, son, M, W, 17, MO, MO, MO
 Carter W, son, M, W, 15, MO, MO, MO
 Glen F, son, M, W, 13, MO, MO, MO
 Maryann E, dau, F, W, 6, MO, MO, MO
 Martha O, dau, F, W, 2, MO, MO, MO
 Clark J, son, M, W, 1, MO, MO, MO
 Charles F, son, M, W, 1/12, MO, MO, MO

Edward Franklin DUNLAP and Ethel MITCHELL were married. **Ethel MITCHELL**⁴ was born about 1885 in MO. She died in 1918 at the age of 33.

Edward Franklin DUNLAP and Ethel MITCHELL had the following children:

- 397 i. **Garland Edward DUNLAP**⁴ was born on 4 Jan 1911.
 1930 census, age 19, (Crawford, MO)
 398 ii. **Lloyd Cornelius DUNLAP**⁴ was born on 29 Jan 1913.
 1930 census, age 17, (Crawford, MO)
 399 iii. **Carter Weley DUNLAP**⁴ was born on 29 Aug 1914.
 1930 census, age 15, (Crawford, MO)
 400 iv. **Glen Franklin DUNLAP**⁴ was born on 17 Nov 1916.
 1930 census, age 13, (Crawford, MO)

Edward Franklin DUNLAP and Etta Druskill KOF AHL were married on 3 Jul 1921. **Etta Druskill KOF AHL**⁴ was born on 13 May 1892 in Sherrill, Texas Co., MO.

Edward Franklin DUNLAP and Etta Druskill KOF AHL had the following children:

- +401 i. **Marianna Elizabeth DUNLAP**, born 24 Jan 1924; married Carl Richard PLONSKY, 11 Dec 1943.
 402 ii. **Martha Jean DUNLAP**⁴ was born on 1 May 1927. She died on 17 Apr 1935 at the age of 7.
 1930 census, age 2, (Crawford, MO)
 +403 iii. **John Clark "Clarke" DUNLAP**, born 8 Jan 1929; married Diana Tamara JACKEWYCZ, 21 Apr 1968.
 +404 iv. **Charles Franklin DUNLAP**, born 25 Feb 1930; married Evelyn DIDICK, maybe 24 ??? 1953.

114. **L Albert "Bert" DUNLAP**⁴ (Edward Clark-3, Mariah KEY-2, Elijah-1) was born about 1879 in MO.

1880 census, age 1, (Crawford, MO)

1910 census, Licking (village), Sherrell, Texas, Missouri, 18 Apr 1910, page 2b

35, 37, Albert Dunlap, Head, M, W, 30, m1-4, MO, MO, TN, Merchant, General Msde

Nettie, wife, F, W, 23, m1-4, 4, 3, MO, MO, MO

Wayne, son, M, W, 2, MO, MO, MO

Leo, son, M, W, 7/12, MO, MO, MO

Cleo, dau, F, W, 7/12, MO, MO, MO

L Albert "Bert" DUNLAP and Nettie were married about 1906. **Nettie**¹⁶ was born about 1887 in MO.

L Albert "Bert" DUNLAP and Nettie had the following children:

- 405 i. **Wayne DUNLAP**¹⁶ was born about 1908 in MO.
1910 census, age 2, (Texas, MO)
- 406 ii. **Leo DUNLAP**¹⁶ was born in 1909 in MO.
1910 census, age 7/12, (Texas, MO)
- 407 iii. **Cleo DUNLAP**¹⁶ was born in 1909 in MO.
1910 census, age 7/12, (Texas, MO)

116. **Fred DUNLAP**¹² (Edward Clark-3, Mariah KEY-2, Elijah-1) was born in Nov 1887 in MO.

1900 census, age 12, (Texas, MO)

1910 census, Licking (village), Sherrell, Texas, Missouri, 20 Apr 1910, page 4a

76, 79, Frank Dunlap, Head, M, W, 33, m1-3/12, MO, MO, MO, Merchant, General Msde

Ethel, wife, F, W, 25, m2-3/12, 2, 2, MO, MO, MO

Merlin, sson, M, W, 5, MO, MO, MO

Robert, sson, M, W, 3, MO, MO, MO

Fred DUNLAP and Ethel were married in Jan 1910. **Ethel**¹⁶ was born about 1885 in MO.



120. **Samuel Andress KEY**¹ (Jeremiah Andrew-3, Obadiah-2, Elijah-1) was born on 13 Aug 1850 in Steelville, Crawford Co., MO. He died on 14 Mar 1931 at the age of 80 in Chandler, Lincoln Co., OK. He was buried in New Zion Cem., Chandler, Lincoln Co., OK.

1850, Aug 13 b. MO IGI page 14,640

1870 census, age 20, (Crawford, MO)

1873, Feb 20 m. MO IGI page 14,640

1880 census, Courtois, Crawford, Missouri, page 40d

Descendants of Elijah KEY

15 December 2012

Saml A. KEY, Self, M, Male, W, 29, MO, Clerk In Store, MO, MO
Sarah I. (Dunlap) KEY, Wife, M, Female, W, 27, MO, Keeps House, KY, MO
Amanda A. KEY, Dau, S, Female, W, 6, MO, MO, MO
Andrew F. KEY, Son, S, Male, W, 4, MO, MO, MO
Edna B. KEY, Dau, S, Female, W, 1, MO, MO, MO
Elva J. STRAWN, Other, S, Female, W, 17, OH, Servant, PA, NJ

1897, Jun 10, CRAWFORD DEMOCRAT, p5 - "S. A. Key went to Cook Station Monday to visit his uncle, S. J. Craig, who is very sick."

1898, Jan 13, CRAWFORD DEMOCRAT- In a resolution of respect for a deceased person of Lebanon Lodge, No. 77, A. F. and A. M was signed by "Frank H. Farris, S. A. Key, & W. R. Taff." In addition, many other articles indicated Key was an active member of the Masons.

1898, Aug 18, CRAWFORD DEMOCRAT, p4 - "S. A. Key was treated to a surprise by his many friends last Saturday. The occasion was his 48th birthday..."

1900 census, Steelville, Meramec, Twp, Crawford, Missouri, 7 Jun 1900, sheet 3b (72)
53, 55, Samuel A Key, Head, W, M, Aug 1850, 49, m26, MO, AL, MO, Farmer
Sarah L, wife, W, F, Feb 1868, 32, m8, 4, 4, MO, VA, MO
Joe D, son, W, M, Dec 1880, 19, MO, MO, MO, in School
Jeremiah A, son, W, M, Aug 1885, 14, MO, MO, MO, in School
Samuel D, son, W, M, Jan 1889, 11, MO, MO, MO, in School
Thomas C, son, W, M, Jan 1896, 4, MO, MO, MO

1901, Jan 25, CUBA TELEPHONE, p5 - "S.A. Key headed a party of twenty-five homeseekers from Crawford County, en. route to Oklahoma boarded the midnight train. May they live long and prosper."

1910 census, Chandler (city), Chandler Twp, Lincoln, Oklahoma, 27 Apr 1910, sheet a (219)
456, 459, Sam A Key, Head, M, W, 59, m2-18, MO, MO, MO, Merchant, General Store
Sarah, wife, F, W, 42, m1-18, 3, 3, MO, MO, MO
Thomas, son, M, W, 14, MO, MO, MO
Clen, son, M, W, 9, MO, MO, MO
Ruby, dau, M, W, 3, OK, MO, MO

1920 census, Iowa Ave, Chandler, Chandler Twp, Lincoln, Oklahoma, 16-17 Jan 1920, sheet 10a
201, 207, Samuel A Key, Head, O, M, W, 69, m, MO, MO, MO, Salesman, Retail Grocery
Sarah S, wife, F, W, 52, m, MO, VA, MO
Clen Lee, son, M, W, 19, MO, MO, MO
Ruby S, dau, F, W, 13, OK, MO, MO

Roger Key references Key family record by Ernest R. Key of Oklahoma City, OK.

Saamuel was blinded in one eye from a wood chip after he moved to Oklahoma about 1900. They had timber land in Missouri, but after the timber was cut, he could tell that it would not support his growing family. He came with his sons on a train to Lincoln County, Oklahoma. The car was not 'closed'. J.D. described it as more of a cattle car, tho it had seats.

Samuel Andress KEY and Sarah Isabelle (Belle) DUNLAP were married on 20 Feb 1873 in Crawford Co., MO. **Sarah Isabelle (Belle) DUNLAP**¹, daughter of Samuel Finley DUNLAP and Amanda , was born on 2 Dec 1851. She died on 18 Apr 1890 at the age of 38. She was buried in Steelville Cem., Steelville, Crawford Co., MO.

1873, Feb 20, m. MO IGI page 14,640

1890, May 1, CRAWFORD MIRROR, p5 - Mrs. Belle Key, wife of S. A. Key, died at her home near Pleasant Point. on Sunday, April 27, 1890, a victim to consumption. She was a daughter of the late Preston Dunlap, who died from the same

Descendants of Elijah KEY

15 December 2012

disease. Mrs. Key was a very worthy lady and her untimely death, will occasion grief to a wide circle of acquaintances. She leaves a large family of young of young children to the care of her bereaved husband. She has two brothers in the west, one of whom recently visited her.

1890, May 8, CRAWFORD MIRROR, p3 - Obituary

Died, at her home in Crawford county, Mo., Sister Belle Key. She was the daughter of Samuel F. and Amanda Dunlap. She was born Dec. 2, 1851, departed this life April 27, 1890, aged 36 years, 4 months and 25 days. She was married to Samuel A. Key Feb. 20, 1873. Unto them were born four sons and two daughters.

Sister Belle suffered severely for several months with consumption, but she bore it all with the greatest patience. I visited her frequently and I always found her resigned and Christian-like. To know her was but to love her. I heard so man of her neighbors say, in speaking of her affection, "She is such a good Christian woman." She was held in high esteem by all. Truly death loves a shining mark.

Sister Belle was a loving and indulgent mother, a faithful and affectionate companion. But dear husband and children, there is an aching void the world can never fill. God's grace alone can heal the wounds. Linger not in your thoughts around the tomb where sleeps that dear body; the immortal and loving mother and companion is with God in Heaven. As Stephen looked up steadfastly into Heaven and saw the glory of God, he exclaimed: "Behold, I see the Heavens opened, and the son of man standing on the right hand of God." So it was with Sister Key. By faith she looked into the opened Heavens and not only saw Jesus at the right hand of God, but realized the fulfillment of the promise of the blessed Savior, when he said: " I will come again and receive you unto myself, for where I am there ye may be also."

Dear brother, death has robbed you of your companion, but only for a time. She awaits you on the evergreen shore. After a while God will say: "Thy work is done!" and then you will be permitted to join her. No more to suffer; no more to be separated.

Dear children, mamma is calling you Heavenward. Retain her life in your hearts; live as she did then when death shall release you from the cares of life, you will be permitted to meet her "over there,"

Afflicted and grief-stricken father and mother, I know how you feel in all this. But there will come "by and by" a release from all this and you will enter upon "the rest that remain for the people of God."

Brothers, live so as to meet those dear sisters gone before.

W. D. Hawkins

rumor is that Sarah and her brother were Cherokee orphans from the Trail of Tears, and when they went thru Missouri were adopted by the Dunlap family. Part of the family swears this is true, part of the family swears it is not true. Pictures of her show lots of black hair, intricately styled. Her granddaughter Nora Key showed some Indian features, ie. darkness around eyes and black hair
died of 'consumption' TB

Samuel Andress KEY and Sarah Isabelle (Belle) DUNLAP had the following children:

- +408 i. **Amanda Angeline KEY**, born 2 Mar 1874; married Addison G ADAMS, 17 Jul 1894; died 30 May 1895, Mariana, IL.
- +409 ii. **Andrew Finley KEY**, born 10 Mar 1876, Steelville, Crawford Co., MO; married Sarah May MYERS, 12 Feb 1899; married Florrie RUSHING, 25 Mar 1928; died 21 Nov 1968, Chandler, Lincoln Co., OK.
- +410 iii. **Edna Belle KEY**, born 20 Aug 1878; married Samuel Jeremiah SCANTLAN, 6 Aug 1896, Cuba, Dent Co., MO; died 16 Mar 1970, San Diego, San Diego Co., CA.

Descendants of Elijah KEY

15 December 2012

- +411 iv. **Joseph Devol "Dee" KEY**, born 3 Dec 1880, Steelville, Crawford Co., MO; married Nora Blanche MASON, 15 Feb 1903; married Lucy Gertrude DAY, 1 Mar 1908; died 13 Feb 1981, Guymon, Texas Co., OK.
- +412 v. **Jerry Albert KEY**, born 22 Aug 1885; married Allie May KNAPP, 31 May 1908; married Clara Eugen BADGETT, 3 Dec 1916; died 4 Oct 1967, Phoenix, Greenwood Co., AZ.
- +413 vi. **Samuel Dunlap KEY**, born 22 Jan 1889, Steelville, Crawford Co., MO; married Cloe Edith BRIDGE, 3 Apr 1910; died 29 Feb 1976.
- 414 vii. **Sarah Bell KEY**¹⁹ died on 27 Apr 1890.



Samuel Andress KEY and Sarah Leutecia SCANTLAN were married on 11 Feb 1892.¹⁹ **Sarah Leutecia SCANTLAN**¹⁹, daughter of William SCANTLAN and Hannah SMITH, was born on 11 Feb 1868. She died on 9 Oct 1948 at the age of 80. She was buried in New Zion Cem., Chandler, Lincoln Co., OK.

Samuel Andress KEY and Sarah Leutecia SCANTLAN had the following children:

- +415 i. **Thomas Clarke KEY**, born 19 Jan 1896, Steelville, Crawford Co., MO; married Edna Alma HOSTERMAN, 13 May 1917; died 7 Nov 1959, Ashland, KS.
- +416 ii. **Clen Lee KEY**, born 13 Nov 1900, Steelville, Crawford Co., MO; married Veda Victoria BRIDGES, 8 Mar 1924, Lincoln Co., OK; died 4 Jun 1985.
- +417 iii. **Ruby Leutecia KEY**, born 27 Dec 1906, Chandler, Lincoln Co., OK; married Oscar POWERS, 2 Jan 1925, Lincoln Co., OK.



121. **John Thomas KEY**¹ (Jeremiah Andrew-3, Obadiah-2, Elijah-1) was born on 2 Feb 1853 in Steelville, Crawford Co., MO. He died on 18 Jul 1930 at the age of 77 in Chandler, Lincoln Co., OK. He was buried in New Zion Cem., Chandler, Lincoln Co., OK.

1860 census, age 7, (Crawford, MO)

1870 census, age 17, (Crawford, MO)

1880 census, Meramec, Crawford, Missouri, page 68c

John KEY, Self, M, Male, W, 27, MO, Farming, MO, MO

Temperance (Powell) KEY, Wife, M, Female, W, 26, MO, Keeps House, TN, AL

Oscar KEY, Son, S, Male, W, 3, MO, MO, MO

Effie M. KEY, Dau, S, Female, W, 9M, MO, MO, MO

Finis BRALY, Other, S, Male, W, 11, MO, Farms, MO, MO

1886, Jun 17, CRAWFORD MIRROR, p5 - "Married at the residence of the groom in this township Sunday afternoon, June 13, 1886, by Rev. J. B. Braly, Mr. John T. Key and Miss Martha O. Merrill..."

1900 census, Steelville, Meramec, Twp, Crawford, Missouri, 7 Jun 1900, sheet 3b (72)

52, 54, John T Key, Head, W, M, Feb 1853, 47, m14, MO, MO, MO, Farmer

Merritt, wife, W, F, May 1865, 35, m14, 7, 7, MO, KY, MO

Everet O, son, W, M, Oct 1876, 23, MO, MO, MO, Works on Farm

Descendants of Elijah KEY

15 December 2012

Alfa T, son, W, M, Sep 1882, 17, MO, MO, MO, Works on Farm
Roy C, son, W, M, May 1890, 10, MO, MO, MO, in School
Roby M, son, W, M, Aug 1892, 7, MO, MO, MO, in School
Edmond, son, W, M, Dec 1894, 5, MO, MO, MO, in School
Wilson T, son, W, M, Feb 1898, 2, MO, MO, MO
Rosa L, dau, W, F, Feb 1900, 4/12, MO, MO, MO

1920 census, Union, Twp, Lincoln, Oklahoma, 20 Feb 1920, sheet 5a
, 90, John T Key, Head, O, M, W, 67, m, MO, MO, MO, Farmer
Martha O, wife, F, W, 54, m, MO, KY, MO
Earl E, son, M, W, 17, OK, MO, MO

1930 census, Osage Twp, Lincoln, Oklahoma, 4 Apr 1930, sheet 7a (80)
26, 26, John T Key, Head, O, M, W, 77, m23, MO, MO, MO, Retired
Martha O, wife, F, W, 64, m21, MO, KY, MO
Earl, son, M, W, 27, OK, MO, MO, Laborer, Oilfield

IN MEMORY

In memory of John Thomas Key (1853-1930) and dedicated to my father Everett Oscar Key (1876-1962), this record has been prepared of all the decendents of John Thomas Key, known to many of his friends as Dock key.

I wish to give due credit to all who contributed, in so faithful a manner, to the necessary information in compiling this record. Rosa may Waller was very helpful in collecting the names and dates of the families, Also the records prior to 1853, the birth date of John Thomas Key, was taken from records that had been handed down to Andrew Finley Key by his father Samuel Andress Key who had received them from his father Jeramiah Andrew Key as these were the oldest sons in their respective families.

John Thomas Key was a successful farmer in Crawford County Missouri near Steelville for many years, however, on January 24, 1901 along with his older brother Samuel Andress Key, their families, and several other families, moved to Chandler Oklahoma and settled on farms in the new country which had just been opened for settlement only a few years. The families were moved by coach while their stock, farm implements and household goods came by box car. Other families made the move by covered wagon.

On the day that these families got off of the St. Louis & San Francieto train at the Chandler depot, the conductor and others marveled that so many passengers were coming to Chandler that day. The conductor even joked about it and checked to make sure if there were any more to get off the train.

(picture not reproduced here)

The kodak picture that we are attempting to print; above is John Thomas Key (Dock) on the right and Samuel Andress Key, (Sam) on the left.

I trust that this record will give such joy to this generation and to the generations to come later, and that someone will bring the record up to date periodically as time goes on.

Compiled September 4, 1970 by Edith Marie-Wyatt, 616 Dewey Ave., Chandler Oklahoma 74834

John Thomas KEY and Mary Temperance POWELL were married on 19 Jan 1876. **Mary Temperance POWELL**¹ was born on 1 Jul 1853. She died on 4 Jun 1886 at the age of 32.

John Thomas KEY and Mary Temperance POWELL had the following children:

- +418 i. **Everett Oscar KEY**, born 29 Oct 1876; married Maude Bell BURGER, 27 Jan 1907, Chandler, Lincoln Co., OK; died 6 Feb 1962.

Descendants of Elijah KEY

15 December 2012

- +419 ii. **Effie May KEY**, born 20 Sep 1879, MO; married Franklin D. SMITH, 14 Apr 1900; died 19 Jul 1967.
- +420 iii. **Alpha Temperance KEY**, born 20 Oct 1882; married GRAHAM; died 14 Jul 1963.



John Thomas KEY and Martha Olive 'Mattie' MERRITT were married on 13 Jun 1888 in Steelville, Crawford Co., MO. **Martha Olive 'Mattie' MERRITT**¹, daughter of John Wesley MERRITT and Mary Caroline BLALOCK, was born on 10 May 1865 in Sligo, Dent Co., MO. She died on 5 May 1940 at the age of 74 in Chandler, Lincoln Co., OK. She was buried in New Zion Cem., Chandler, Lincoln Co., OK.

John Thomas KEY and Martha Olive 'Mattie' MERRITT had the following children:

- +421 i. **Roy Cleveland KEY**, born 25 May 1890, Steelville, Crawford Co., MO; married Gypsy EVANS, 21 May 1908; married Gladys WALLER, 23 Nov 1919, Lincoln Co., OK; married Lois Emeline JONES.
- 422 ii. **Ula KEY**²⁸ was born in Dec 1890. She died on 29 Jul 1891 at the age of 0. She was buried in Steelville Cem., Steelville, Crawford Co., MO.
- +423 iii. **Roba M. KEY**, born 12 Sep 1892; married Effie KOONCE, 12 Feb 1911; died 1982.
- +424 iv. **Edmond A. 'Pat' KEY**, born 12 Dec 1894; married Shirley EVANS, 8 Mar 1914.
- +425 v. **Wilson Tandy 'Wills' KEY**, born 13 Feb 1898; married Grace Alma, abt 1918; died 22 Oct 1969.
- 426 vi. **Rosa Lee 'Rosy' KEY**¹ was born on 1 Feb 1900.
1900 census, age 4/12, (Crawford, MO)
- 427 vii. **Earl Eugene KEY**¹ was born on 10 Jan 1903. He died on 9 Mar 1986 at the age of 83. He was buried in Memorial Park Cem., Oklahoma City Oklahoma Co., OK.



1920 census, age 17, (Lincoln, OK)
1930 census, age 27, (Lincoln, OK)
1930 census, age 28, living with niece, Mary, (Lincoln, OK) enum twice

- 428 viii. **Eva Fay KEY**²⁹ was born on 6 Oct 1904. She died on 4 Jul 1906 at the age of 1. She was buried in New Zion Cem., Chandler, Lincoln Co., OK.



124. **Amedia H. KEY**²¹ (Jeremiah Andrew-3, Obadiah-2, Elijah-1) was born on 21 Dec 1859.³⁰ She died on 29 Jan 1885 at the age of 25.³⁰ She was buried in Steelville Cem., Steelville, Crawford Co., MO.

1870 census, age 9, (Crawford, MO)

1880 census, age 18, (Crawford, MO)

f1410 spelled name Alameda

Roger Key had birth 21 Dec 1860 and death before 1930

Dorla has name as Almeda E and birth 21 Dec 1860

findagrave.com has birth 21 Dec 1859

Amedia H. KEY and Madison Polk GIBBS were married. **Madison Polk GIBBS**³⁰ was born in Jan 1856 in MO.

1900 census, Steelville, Meramec Twp, Crawford, Missouri, 6 Jun 1900, sheet 3a
45, 48, M P Gibbs, Head, W, M, Jan 1856, 44, m12, MO, VA, AR, Farmer

Descendants of Elijah KEY

15 December 2012

Maria, wife, W, F, Feb 1866, 34, m12, 2, 2, MO, TN, TN
Esco W, son, W, M, Feb 1889, 11, MO, MO, MO, in School
Clarence R, son, W, M, Jul 1890, 9, MO, MO, MO, in School
1910 census, Steelville (city), Meramec Twp, Crawford, Missouri, 21 Apr 1910, sheet 5a
102, 110, Madison P Gibbs, Head, M, W, 54, m2-22, MO, TN, MO, Merchant, General Mse
Mariah A, wife, F, W, 44, m1-22, 2, 2, MO, TN, KY
Clarence R, son, M, W, 18, MO, MO, MO
1920 census, Steelville, Meramec Twp, Crawford, Missouri, 8 Jan 1920, sheet 2b
46, 47, Madison P Gibbs, Head, O, M, W, 63, m, MO, TN, MO, Farmer, Farm
Mariah A, wife, F, W, 53, m, MO, TN, KY

Madison Polk GIBBS and Amedia H. KEY had the following child:

- +429 i. **Earl A. GIBBS**, born 2 Aug 1884, Crawford Co., MO; married Olivia B , abt 1909.



125. **David Mervin KEY**^{1,19} (Jeremiah Andrew-3, Obadiah-2, Elijah-1) was born on 10 Aug 1871 in Steelville, Crawford Co., MO.¹⁹ He was born on 10 Sep 1871.¹ He died on 20 Oct 1927 at the age of 56 in Hobart, OK.³¹

1871, Sep 10, birth in Roger Key's notes

1871, Aug 10, birth date by f1410

1880 census, age 8, (Crawford, MO)

1897, Mar 11, CRAWFORD DEMOCRAT, p8 - A very interesting replevin suit was tried in Esq. Davis' court on Monday last between David M. Key, Pltf., and J. S. Jones. Deft. The suit involved the title to four hogs Worth about \$15. A large number of witnesses testified on each side. Farrow and Farris represented Key and Jamison &, Harrison appeared for Jones. A jury of good substantial citizens heard the testimony and passed upon the issue, and returned a verdict in favor of Key. The costs in the case: amounts to over \$100, and if an appeal is taken as is contemplated, the hogs will be dear property to some one.

1927, Oct 15, David fell from a building and lived only five days after.



David Mervin KEY and Sarah Esther MARSH were married on 7 Mar 1894 in Steelville, Crawford Co., MO. **Sarah Esther MARSH**¹⁹, daughter of Andrew Jackson MARSH and Emma Louisa BURKES, was born on 21 Apr 1873 in Osage Co., MO. She died on 3 Feb 1960 at the age of 86 in Roosevelt, Kiowa Co., OK.

Wedding announcement published in Crawford Mirror, 15 Mar 1894

1900 census, age 27, living with father-in-law, Jeremiah A Key, (Crawford, MO)

Buried in Rose Cemetary, Hobart, Oklahoma

David Mervin KEY and Sarah Esther MARSH had the following children:

- +430 i. **Emma Luella KEY**, born 2 Mar 1895, Osage Co., MO; married Marion Taylor HILLIARD, 24 Dec 1919, Honey Grove, TX; died 27 Oct 1966, Lawton, Comanche Co, OK.

Descendants of Elijah KEY

15 December 2012

- +431 ii. **Jeremiah Andrew "Jake" KEY**, born 6 Aug 1896, Osage Co., MO; married Audrey Mae STAMPS; married Inez GILLONWATER; died Sep 1974, Enid, Garfield Co., OK.
- +432 iii. **Clarice Belle KEY**, born 8 Jan 1898, Steelville, Crawford Co., MO; married William Oscar MORRIS, 24 Dec 1920, Honey Grove, TX; died 11 Jan 1988, Arlington, Tarrant Co., TX.
- 433 iv. **Birdie Evelyn KEY**¹⁹ was born on 24 Feb 1900 in OK. She died on 17 Oct 1900 at the age of 0. 1900 census, age 3/12, living with grandfather, Jeremiah A Key, (Crawford, MO)
- +434 v. **Francis Samuel KEY**, born 1 Jun 1903, Chandler, Lincoln Co., OK; married Edna SPURRIER; married Mary Bessie DELARA, 24 May 1923; died Jan 1978, Electra, Wichita, TX.
- +435 vi. **David Clarence KEY**, born 9 Nov 1905, Chandler, Lincoln Co., OK; married Reba HEFFNER; died Jan 1978, Electra, Wichita, TX.
- +436 vii. **Thomas Edward KEY**, born 16 Sep 1907, Francis, OK; married Velma Lucile SMITH, abt 1926; died Apr 1978, Ventura, Ventura Co., CA.
- +437 viii. **Earl Marsh KEY**, born 15 Jan 1909, Little Rock, Pulaski Co., AR; married Edna SPURRIER, 12 Jul 1936, Davidson, TX; died 6 Nov 1970, Wichita Falls, TX.
- +438 ix. **Esther Lucile KEY**, born 3 Oct 1913, Sallisaw, OK; married Elbert E. HOEHN, 10 Nov 1933, Hobart, OK; died 11 Nov 1992, Clovis, CA.

126. **Dr. Obadiah E. HALEY**¹ (Emaline Amenda KEY-3, Obadiah-2, Elijah-1) was born on 25 Nov 1846 in Steelville, Crawford Co., MO. He died on 20 Sep 1921 at the age of 74 in Fredericktown, Madison Co., MO. He was buried in IOOF Cem., Fredericktown, MO. Obadiah was a physician.

1860 census, age 13, (Crawford, MO)

1920 census, Fredericktown, St Michael Twp, Madison, Missouri, 13 Jan 1920, sheet 9a

196, 202, Aba Haley, Head, O, M, W, 71, m, MO, MO, MO, Physician, Medical

Birdie, wife, F, W, 54, m, MO, MO, MO

b. near the big spring

Democrat, Odd Fellow

Dr. Obadiah E. HALEY and Martha A. (Mattie) BROOKS were married. **Martha A. (Mattie) BROOKS**¹ was born in 1846 in Belview ?, MO. She died in Jun 1904 at the age of 58.

Obadiah E. HALEY and Martha A. (Mattie) BROOKS had the following children:

- +439 i. **Lucy HALEY**, married KELLER; died 19 Mar 1988.
- 440 ii. **Henry Lynn HALEY**¹⁴
civil engineer in Los Angeles, CA
- 441 iii. **Claude B. HALEY**¹⁴
newspaperman in Cincinnati, OH

Dr. Obadiah E. HALEY and Birdie Nifong LAW were married after 1904. **Birdie Nifong LAW** !see Roger Key gedcom

128. **Basil Henry (Bas) HALEY**¹ (Emaline Amenda KEY-3, Obadiah-2, Elijah-1) was born on 23 Dec 1852 in Crawford Co., MO. He died on 29 Nov 1925 at the age of 72 in Muskogee, Muskogee Co., OK.

1860 census, age 7, (Crawford, MO)

1870 census, age 17, (Crawford, MO)

1880 census, Meramec, Crawford, Missouri, page 68c

Basil H. HALEY, Self, M, Male, W, 27, MO, Farming, TN, MO

Descendants of Elijah KEY

15 December 2012

Emeline (Key) HALEY, Wife, M, Female, W, 19, MO, Keeps House, MO, MO
Ophelia HALEY, Dau, S, Female, W, 1, MO, MO, MO
Jeremiah HALEY, Brother, S, Male, W, 13, MO, Farms, TN, MO
1900 census, West Plains, Howell, Missouri, 22-25 Jun 1900, sheet 28a (113)
584, 586, Basil Haley, Head, W, M, Dec 1850, 49, m23, MO, TN, TN, Butcher
Lucinda E, wife, W, F, Mar 1855, 45, m23, 7, 5, MO, MO, MO
Shelby, son, W, M, Nov 1884, 15, MO, TN, MO
Earl T, son, W, M, Aug 1885, 14, MO, TN, MO
Ray A, son, W, M, Apr 1889, 11, MO, TN, MO
Leon M, son, W, M, Jun 1894, 5, MO, TN, MO
Clarence W, son, W, M, Jul 1896, 3, MO, TN, MO
1920 census, (Hotel) Muskogee, Porter Twp, Muskogee, Oklahoma, 2 Jan 1920, sheet 2a
17, 27, B H Haley, lodger, M, W, 66, m, MO, TN, uk, ___ corn l __ qoir, street

birth may have been 1853

meat merchant in West Plains in 1912 (Douglas)

Basil Henry (Bas) HALEY and Lucenda Emaline KEY were married. **Lucenda Emaline KEY**¹, daughter of William Tandy KEY and Catherine Jane WHEELING, was born on 6 May 1859 in MO.⁶ She died in 1937 at the age of 78 in Muskogee, Muskogee Co., OK.

1860 census, age 1, (Crawford, MO)

1870 census, age 11, (Crawford, MO)

1910 census, Central, St Louis, Missouri, 29 Apr 1910, page 28b

485, 528, Lucinda E Haley, Head, F, W, 50, w, 7, 5, MO, MO, MO, Seamstress, Own Shop

Shelby, son, M, W, 25, MO, MO, MO, Machinist, Shoe Factory

Ray, son, M, W, 22, MO, MO, MO, Helper, Shoe Factory

1930 census, 312 E Park Ave, Dist 10, Union, Iron, Missouri, 7 May 1930, page 18b

367, 375, Lucinda E Haley, Head, F, W, 71, wd, MO, US, MO

Shelby, son, M, W, 45, s, MO, MO, MO, Farming at Home

Earl T, son, M, W, 44, s, MO, MO, MO, Farming at Home

Andrew R, son, M, W, 42, s, MO, MO, MO, Farming at Home

Known as 'aunt bunch' because she was a 'little bunch of a woman.'

Basil Henry (Bas) HALEY and Lucenda Emaline KEY had the following children:

- 442 i. **Ophelia HALEY**¹⁴ was born about 1879 in MO.
1880 census, age 1, born in MO
- 443 ii. **Shelby HALEY**¹⁴ was born on 4 Apr 1884 in MO.
1900 census, age 15, (Howell, MO)
1910 census, age 25, (St Louis, MO)
1917 WWI draft Registration, 1720 Franklin, St Louis, MO, shoe worker, Brown Shoe Co.
1920 census, age 30, living with uncle, James Key, (St Louis, MO)
1930 census, age 45, (Iron, MO)
- 444 iii. **Earl T HALEY**¹⁴ was born in Aug 1885 in MO.
1900 census, age 14, (Howell, MO)
1930 census, age 44, (Iron, MO)
- 445 iv. **Andrew Ray HALEY**¹⁴ was born in Apr 1889 in MO.
1900 census, age 11, (Howell, MO)
1910 census, age 22, (St Louis, MO)
1930 census, age 42, (Iron, MO)
- 446 v. **Leon M HALEY**¹⁴ was born in Jun 1894 in West Plains, MO. He died in West Plains, MO.
1900 census, age 5, (Howell, MO)

Descendants of Elijah KEY

15 December 2012

- +447 vi. **William Clarence HALEY**, born 8 Jul 1897, West Plains, MO; married Mary E. MAPLES, 7 Feb 1921, West Plains, MO.

129. **Wilson A HALEY**^{1,14} (Emaline Amenda KEY-3, Obadiah-2, Elijah-1) was born on 19 Jul 1855 in Lawrence Co., MO. He died on 27 Apr 1916 at the age of 60 in Steelville, Crawford Co., MO. He was buried in Steelville Cem., Steelville, Crawford Co., MO. Wilson was a merchant.

1860 census, age 5, (Crawford, MO)

1870 census, age 15, (Crawford, MO)

1880 census, Meramec, Crawford, Missouri, page 78c

Wilson HALEY, Self, M, Male, W, 25, MO, Clerk In Store, TN, TN

Elizabeth (Lewis) HALEY, Wife, M, Female, W, 20, MO, Keeps House, KY, KY

Maude HALEY, Dau, S, Female, W, 1, TX, MO, MO

1900 census, Steelville (city), Meramec, Crawford, Missouri, 1 Jun 1900, sheet 1b

16, 17, Wilson Haley, Head, W, M, Jul 1855, 44, m21, MO, TN, MO, Merch, Dry Goods

Lizzie, wife, W, F, May 1860, 40, m21, 7, 6, MO, MO, KY

Lelia M, dau, W, F, Jun 1879, 20 TX, MO, MO

Pearl, dau, W, F, Nov 1881, 18 MO, MO, MO, at School

Bessie, dau, W, F, Aug 1885, 14 MO, MO, MO, at School

Georgia, dau, W, F, May 1888, 12 MO, MO, MO, at School

Rebul, dau, W, F, Apr 1890, 10 MO, MO, MO, at School

Willie W, son, W, M, Oct 1882, 7 MO, MO, MO, at School

1910 census, Steelville, Meramec Twp, Crawford, Missouri, 16 Apr 1910, sheet 2a

34, 36, Wilson Haley, Head, M, W, 56, w, MO, IN, TN, Retail Merchant, General Store

Georgia, dau, F, W, 22, MO, MO, MO

Willie, son, M, W, 17, MO, MO, MO

Democrat, Knight of Pythias

Wilson A HALEY and Elizabeth J. (Lizzie) LEWIS were married on 18 Aug 1878 in Crawford Co., MO. **Elizabeth J. (Lizzie) LEWIS**¹, daughter of Joseph D. LEWIS and Louisa BURCH-BURKS, was born on 18 May 1860 in near Steelville, MO.²⁷ She died on 19 May 1904 at the age of 44.²⁷ She was buried in Steelville Cem., Steelville, Crawford Co., MO.

Wilson A HALEY and Elizabeth J. (Lizzie) LEWIS had the following children:

- +448 i. **Lelia Maud HALEY**, born 27 Jun 1879, near McKinney, TX; married Charles Henry MCINTOSH, 4 Sep 1909, W. Presbyt. Ch., St. Louis, MO; died 16 Sep 1965, Steelville, Crawford Co., MO.
- +449 ii. **Perle HALEY**, born 17 Nov 1881, Steelville, Crawford Co., MO; married Stephen N. LORTZ, 2 Apr 1901, Steelville, Crawford Co., MO; died 2 Sep 1959, Rolla, Phelps Co., MO.
- 450 iii. **Gordon Earl HALEY**¹⁴ was born on 17 Aug 1883 in Steelville, Crawford Co., MO. He died on 27 Aug 1884 at the age of 1 in Steelville, Crawford Co., MO. He was buried in Steelville Cem., Steelville, Crawford Co., MO.
- +451 iv. **Bessie "Bess" HALEY**, born 17 Aug 1885, Steelville, Crawford Co., MO; married Louis James COULSON, 17 May 1901, Rolla, Phelps Co., MO; died 7 Apr 1955, Steelville, Crawford Co., MO.
- +452 v. **Georgia Lillian HALEY**, born 26 Mar 1888, Steelville, Crawford Co., MO; married Clarence E. CARTER, 24 Dec 1915, Westpt. Presby. Ch., Kansas City, MO; died 21 Aug 1953, Columbia, MO.
- +453 vi. **Rebul HALEY**, born 7 Apr 1890, Steelville, Crawford Co., MO; married Robert Field NICHOLS, 25 Dec 1913, Columbia, MO.
- +454 vii. **William (Willie) Wilson HALEY**, born 29 Oct 1892, Steelville, Crawford Co., MO; married Hazel STOUGH; married Pearl SIMPSON, 1 Jul 1950.
- 455 viii. **Elizabeth Nobel HALEY**¹⁴ was born on 23 Apr 1911 in Steelville, Crawford Co., MO. She died on 2

Descendants of Elijah KEY

15 December 2012

May 1913 at the age of 2 in Steelville, Crawford Co., MO. She was buried in Steelville Cem., Steelville, Crawford Co., MO.

Wilson A HALEY and Minnie BAKER were married on 10 Jun 1910. **Minnie BAKER**¹⁴ was born on 8 Jan 1879 in near Potosi, MO. She died on 18 Jan 1921 at the age of 42. She was buried in Steelville Cem., Steelville, Crawford Co., MO.

1920 census, Steelville (town), Meramec Twp, Crawford, Missouri, 12 Jan 1920, sheet 6b
138, 146, Minnie Haley, Head, O, F, W, 39, w, TN, TN, TN, Nurse, Private Home
Henry B, son, M, W, 5, MO, MO, TN

Wilson A HALEY and Minnie BAKER had the following child:

+456 i. **Henry Bartley HALEY**, born 12 Jul 1914, Steelville, Crawford Co., MO; married Evelyn Vernal CARRINGTON, 13 Dec 1936.

130. **John Thomas HALEY**¹ (Emaline Amenda KEY-3, Obadiah-2, Elijah-1) was born on 12 Feb 1858 in Crawford Co., MO. He died on 14 Mar 1942 at the age of 84 in Steelville, Crawford Co., MO. He was buried in Steelville Cem., Steelville, Crawford Co., MO.

1860 census, age 3, (Crawford, MO)

1870 census, age 12, (Crawford, MO)

1880 census, Meramec, Crawford, Missouri, page 70b

John HALEY, Self, M, Male, W, 22, MO, Farming, TN, MO

Louisa HALEY, Wife, M, Female, W, 19, MO, Keeps House, TN, MO

Emeline HALEY, Dau, S, Female, W, 1M, MO, MO, MO

1881 - was bookkeeper and mgr. of the Meramec Iron & Mining Co. of Cherryville & Sligo. Circuit Clerk & Recorder of deeds Crawford Co., 1890. Owned drugstore in Steelville

1895-1898. Ass't Cashier Bank of Steelville till 1901. Postmaster in Steelville from 1915 to 1923. Elected Probate Judge of Crawford Co. 1930. Democrat. Charter Member of Meamec Lodge No. 240, Knights of Pythias. Active Member of Methodist Church. Mayor of Steelville two terms during flood of 1898.

1900 census, Steelville, Meramec, Twp, Crawford, Missouri, 1 Jun 1900, sheet 1a (77)

18, 19, Jno T Haley, Head, W, M, Feb 1858, 42, m20, MO, TN, MO, Salesman

Louise E, wife, W, F, Oct 1861, 38, m20, 6, 4, MO, TN, KY

Stella, dau, W, F, Dec 1882, 17, MO, MO, MO

Earnest, son, W, M, Sep 1884, 15, MO, MO, MO

Lucy, dau, W, F, Jun 1887, 13, MO, MO, MO

1930 census, Steelville (city), Meramec Twp, Crawford, Missouri, 3 Apr 1930, sheet 1b

17, 21, John T Haley, Head, O, M, W, 72, m21, MO, TN, TN, Deputy, Circuit Court

Louisa E, wife, F, W, 68, m17, MO, TN, TN

Copied from Crawford County Missouri History - page 223-224

HALEY-WYCOFF

John Thomas Haley was born on farm in Crawford Co., 2-12-1858, son of Henry and Emaline E. (Key) Haley, d. 3-14-1842 at home of daughter Marion, Steelville.

Descendants of Elijah KEY

15 December 2012

He walked to school (three miles) got his education in Steelville, later taught school at Benton Creek.

He married Louisa Ellen Wycoff, b. 10-14-1861, daughter of William and Sarah (Talbert) Wycoff, 9-3-1879, d. 1-31-1941, buried Steelville Cemetery.

He entered business life in 1881, as bookkeeper and manager of the Meramec Iron and Mining Co., of Cherryvalley and Sligo, was elected to the office of Circuit Clerk and Recorder of Deeds of Crawford Co. in 1890. Had a Drug Store in Steelville from 1895 to 1898 when he became assistant cashier of the Bank of Steelville, continuing until 1901, at which time he formed a partnership with his brother in a general store in Steelville for several years.

He was Postmaster in Steelville from 1915 to 1923, made a set of Abstract Books of the real estate in Crawford Co. in 1924 and was in Abstract business until 1930 when elected Probate Judge of Crawford Co., the first Democrat to be elected to that office in 40 years. Later he was appointed Special Deputy Commissioner of Finance in charge of the liquidation of the Cook Station Bank and the Crawford Co., Farmers Bank, by Governor Guy B. Park.

He was Charter Member of Meramec Lodge No. 240, Knights of Pythias.

They both were active members of Methodist Church.

He was a member of Steelville School Board a number of years and Mayor of Steelville for two terms during 1898 Steelville Flood and influential in local politics, a member of Crawford Co. Democratic Central Committee.

She was a woman of noble character and gave to her home and family that divine inspiration that leads to higher things.

Had 7 children: (1) Mabel Clarice, 1880-1962, married Walter W. Whitmire. (2) Edwin Herdon 1881-1899, a Speaker's Page in Missouri House of Representatives during the session of 1896-1897, he did not marry. (3) Estelle Madolin, 1882-1971, married William M. Chapman. (4) Ernest Gordon 1884-1954, married Mabel Waller, later Oretha Wilson. (5) Genevieve 1886-1886 (6) Lucy Eleanor, 1887, married Frank Boas, lives at Gibbs Care Center. (7) Marion Julia, 1900, married Thomas Ralph Saltsman, lives Steelville.

The activities of J. T. Haley's fruitful years were many and varied, yet each distinguished by genuine sincerity of purpose, and the desire for admiration and respect for honesty, fair dealings and Christian sincerity.

John Thomas HALEY and Louise Ellen WYCOFF were married on 3 Sep 1879. **Louise Ellen WYCOFF**¹, daughter of William WYCOFF and Sarah TALBERT, was born on 14 Oct 1861. She died on 31 Jan 1941 at the age of 79. She was buried in Steelville Cem., Steelville, Crawford Co., MO.

John Thomas HALEY and Louise Ellen WYCOFF had the following children:

- +457 i. **Mabel Clarice HALEY**, born 1880; married Waler W. WHITMIRE, 10 Nov 1898; died 1962.
- 458 ii. **Edwin Herdon HALEY**¹⁴ was born on 8 Oct 1881. He died on 19 Jan 1899 at the age of 17. He was buried in Steelville Cem., Steelville, Crawford Co., MO.
Speaker's page in Missouri House of Representatives during the session of 1896-1897.
- +459 iii. **Estelle Madolin HALEY**, born 28 Dec 1882, Cherry Valley, MO; married William Marvin CHAPMAN, 14 Aug 1901; died 1971.
- +460 iv. **Ernest Gordon HALEY**, born 21 Sep 1884, West Plains, MO; married Mabel WALLER, 1908; married Lura Oretha WILSON; died 1954, St. Louis, St. Louis Co., MO.
- 461 v. **Genevieve H HALEY**¹⁴ was born on 18 Mar 1886. She died in 1886 at the age of 0. She died on 16 Jul 1886 at the age of 0. Genevieve was buried in Steelville Cem., Steelville, Crawford Co., MO.
- +462 vi. **Lucy Eleanor HALEY**, born 27 Jun 1887, Cherry Valley, MO; married Francis M BOAS, 30 Apr 1917, St. Louis, St. Louis Co., MO; died 19 Mar 1988, Cherryville, Crawford Co., MO.
- +463 vii. **Marion Julia HALEY**, born 29 Jun 1900, Steelville, Crawford Co., MO; married Thomas Ralph SALTSMAN, 21 Jun 1921.

131. **Delia Jane HALEY**¹ (Emaline Amenda KEY-3, Obadiah-2, Elijah-1) was born on 12 Feb 1861 in Crawford Co., MO. She died on 28 Jan 1892 at the age of 30 in East St. Louis, IL. She was buried in Steelville Cem., Steelville, Crawford Co., MO.

1870 census, age 8, (Crawford, MO)

She was born at the Haley holmstead.

Delia Jane HALEY and Reuben N. SUMMERS were married on 15 Apr 1884 in Crawford Co., MO. **Reuben N.**

SUMMERS⁴

Reuben N. SUMMERS and Delia Jane HALEY had the following children:

- +464 i. **Maud SUMMERS**, married SHERWOOD.
- 465 ii. **Mae T. SUMMERS**¹⁴
- 466 iii. **Christina R. SUMMERS** was born on 22 Jan 1892. She died on 23 May 1892 at the age of 0. She was buried in Steelville Cem., Steelville, Crawford Co., MO.

135. **William Henry KELLEY**⁵ (Mariah Jane KEY-3, Obadiah-2, Elijah-1) was born on 16 Sep 1846 in Crawford Co., MO. He died on 15 Sep 1932 at the age of 85 in Jackson Co., OK. He was buried in Pleasant Hill Cem, Harmon, OK.

1920 census, age 74, living with son, Wallace, (Johnson, OK)

1930 census, age 83, living with son, John, (Johnson, OK)

From letter to Ann (Mrs. Donald) Kelley from Nedrah Mae (Mastin) Magnan:

"This family came from Missouri to Texas in 1876. They went to Oklahoma Territory in 1891. Son James Thomas went first with Uncle James M. Kelley and staked claims where Mangum, Ok is now located. He sold out and established land grants in what is now Jackson Co., OK with others of family and with James M and his son-in-law John Webb (Lizzie's husband). My mother lived in Oklahoma Territory, Greer Co., TX and Jackson Co., OK without moving from same house--federal and state land disputes.

William Henry KELLEY and Margaretta DORCUS were married on 6 Dec 1868 in Phelps Co., MO. **Margaretta DORCUS**⁵ was born on 10 Dec 1846 in Iowa City, IA. She died on 20 Feb 1917 at the age of 70 in Jackson Co., OK. She was buried in Pleasant Hill Cem, Harmon, OK.

William Henry KELLEY and Margaretta DORCUS had the following children:

- +467 i. **James Thomas KELLEY**, born 13 Aug 1869, Crawford Co., MO; married Ima Amanda BUTLER, 6 Aug 1901, Mangum, Greer Co., OK; died 31 Jan 1951, Eldorado, Jackson Co., OK.
- +468 ii. **John Franklin KELLEY**, born 27 Sep 1871, Crawford Co., MO; married Clara Lee COLLINS; died 21 Feb 1956, Jackson Co., OK.
- +469 iii. **Osana A. KELLEY**, born 1876, Crawford Co., MO; married James CORZINE; died 1 Jan 1950, Aleck, OK.
- 470 iv. **Andrew J. KELLEY**⁶ was born in Jul 1876 in Collin Co., TX. He was buried in Jackson Co., OK.
- +471 v. **William Obadiah KELLEY**, born 3 Aug 1878, Collin Co., TX; married Effie Lee KEENE; died 9 Mar 1966, Oklahoma City, Oklahoma Co., OK.
- +472 vi. **Albert Leander KELLEY**, born 4 Feb 1886, Collin Co., TX; married Lelia Mae JOHNSON; died 1974, Earth, Lamb Co., TX.
- +473 vii. **Alfred Alonzo KELLEY**, born 4 Feb 1886, Collin Co., TX; married Alice SAYE.
- +474 viii. **Mary Callie KELLEY**, born Feb 1889, Collin Co., TX; married Claude BISHOP; died Oklahoma City, Oklahoma Co., OK.
- +475 ix. **Wallace W. KELLEY**, born 1881, Collin Co., TX; married Pearl, abt 1905; died Chiciasha, OK.

136. **James 'Jim' Madison KELLEY**³² (Mariah Jane KEY-3, Obadiah-2, Elijah-1) was born on 28 Feb 1849 in Crawford Co., MO.⁶ He died on 10 May 1938 at the age of 89 in Earth, Lamb Co., TX. He was buried in Eldorado, Jackson Co., OK.

1870 census, age 21, (Crawford, MO)

1880 census, Precinct 6, Collin, Texas, page 252b

Eliza WEER, Self, W, Female, W, 68, KY, , KY, VA

Descendants of Elijah KEY

15 December 2012

Walis W. WEER, Son, S, Male, W, 31, MO, Farmer, KY, VA
* James M. KELLY, SonL, M, Male, W, 31, MO, Keeping House, KY, VA
Texana KELLY, Dau, M, Female, W, 26, TX, , KY, VA
Eliza M. KELLY, GDau, S, Female, W, 6, TX, , KY, TX
Elmyra KELLY, GDau, S, Female, W, 3, TX, , KY, TX
John B. KELLY, GSon, S, Male, W, 1, TX, , KY, TX

1930 census, Earth, Justice Pct 2, Lamb, Texas, 3 Apr 1930, sheet 2b
9, 10, James M Kelly, Head, O, M, W, 82, m25, MO, MO, MO
Katie T, wife, F, W, 68, m17, MO, MO, MO

James Madison "Jim" Kelley- born in Crawford Co (?), MO. Death cert. says Feb 29, but 1849 was not leap yr.

Jim's second wife, Elizabeth Catherine "Katie" CARTER TENNIS was neice of Missouri Texanna Ware(Wear), sister of Katie's 2nd hsbd., James Madison Kelley. Katie's mother was Francis Priscilla Ware who m. Obediah Wesley Carter. Katie took care of Jimmy (Jim) in his old age. No children.

When Katie became ill, after a bad case of flu, her son took her to CA, where she died. Jim's son, Jerry (J. W.) Kelley, and wife Indie, took him into their home where he was bedfast several years. Jerry and Indie had a couple living in a house on their farm who helped with all the work, but Indie worked hard all her life. She had a sweet nature and never complained.

James 'Jim' Madison KELLEY and Missouri Tezanna 'Tekkie' WEAR were married on 23 Aug 1872 in Collin, Collin Co., TX. **Missouri Tezanna 'Tekkie' WEAR**³², daughter of William WEAR and Elizabeth FINLEY, was born in Sep 1853. She died about 1913 at the age of 60 in OK. She was buried in Eldorado, TX.

James 'Jim' Madison KELLEY and Missouri Tezanna 'Tekkie' WEAR had the following children:

- +476 i. **Mamie Elizabeth KELLEY**, born 29 Sep 1873; married William A. KISSINGER, 1889, Collin Co., TX; married Henry Franklin HODGE, 5 Aug 1896, Henrietta, Clay Co., TX; died 10 Apr 1909.
- +477 ii. **Elizabeth Elmira 'Lizzie' KELLEY**, born 11 Aug 1876, McKinney, Collin Co., TX; married John William WEBB, 26 Nov 1894, Eldorado, Jackson Co., OK; died 6 Aug 1959, Lubbock, Lubbock Co., TX.
- +478 iii. **John Barnett KELLEY**, born 31 May 1879, Collin Co., TX; married Cartha M. WHITE, 1901, Clay Co., TX; died 2 Jul 1952, Erick, Beckham Co., OK.
- +479 iv. **Jeremiah Washington 'J. W. or Jerry' KELLEY**, born 3 Oct 1881; married Margaret Indiana 'Indie' THORNE, 3 Feb 1901, Erick, Beckham Co., OK; died 28 Jul 1965, Earth, Lamb Co., TX.

James 'Jim' Madison KELLEY and Elizabeth Catherine CARTER were married in 1915 in OK. **Elizabeth Catherine CARTER**⁷, daughter of Obediah Wesley CARTER and Frances Pricilla WEAR, was born on 11 Mar 1862. She died in Sep 1936 at the age of 74 in Oakland, Alameda Co., CA.⁶

1870 census, age 9, (Grayson, TX)

137. **Mary Emmaline KELLEY**⁶ (Mariah Jane KEY-3, Obadiah-2, Elijah-1) was born in 1851.

Mary Emmaline KELLEY and Joseph ENGLAND were married about 1886 in Collin Co., TX. **Joseph ENGLAND**⁶

1880 census, Meramec, Crawford, Missouri, page 73b

Joseph ENGLAND, Self, M, Male, W, 28, MO, Farming, TN, MO
Myra E. ENGLAND, Wife, M, Female, W, 27, MO, Keeps House, TN, MO
Joseph ENGLAND, Son, S, Male, W, 4, MO, , MO, MO
Hattie ENGLAND, Dau, S, Female, W, 7, MO, , MO, MO
Isabel ENGLAND, Dau, S, Female, W, 2M, MO, , MO, MO

138. **John Thomas KELLEY**⁶ (Mariah Jane KEY-3, Obadiah-2, Elijah-1) was born on 12 Apr 1853 in Rolla, Crawford Co., MO. He died on 2 Nov 1941 at the age of 88 in Bomartin, Baylor Co., TX.

1870 census, age 18, (Crawford, MO)

1880 census, Precinct 6, Collin, Texas, page 245d

John T. KELLEY, Self, S, Male, W, 27, MO, Farmer, TN, TN

Jeney J. KELLEY, Brother, S, Male, W, 23, MO, Farm Laborer, TN, TN

1901 owned a 14 a. farm in Collin Co., moved to Denton Co., Clay Co., then Baylor Co.

1910 census, Pct 5, Baylor, Texas, 2 May 1910, page 10a

136, 133, John T Kelley, Head, M, W, 51, m1-30, MO, TN, TN, Farmer, General Farm

Mary, wife, F, W, 59, m2-3, 5, 5, KS, US, US

Eva Pierson, gdau, F, W, 11, TX, TX, MO

Alvin, gson, M, W, 11, TX, TX, MO

James, gson, M, W, 7, TX, TX, MO

Virgil, gson, M, W, 6, TX, TX, MO

1920 census, Pct 5, Baylor, Texas, 17 Mar 1920, sheet 4b

64, 65, John T Kelley, Head, O, M, W, 66, TN, TN, TN

Mary F, wife, F, W, 69, IL, TN, TN

Virgie E Pierson, gson, M, W, 16, TX, KS, M

1930 census, Pct 5, Bomarton, Baylor, Texas, Missouri, 29 Apr 1930, sheet 12b

234, 249, John T Kelley, Head, M, W, 75, m21, MO, MO, MO

Mary F, wife, F, W, 77, TX, TX, TX

John Thomas KELLEY and Rebecca KEY were married about 1870. **Rebecca KEY**⁶, daughter of Thomas Marshall KEY and Nancy A. BULLOCK, was born in 1857.

1860 census, age 2, (Crawford, MO)

1870 census, age 15, living in John Kelley household, (Crawford, MO)

John Thomas KELLEY and Mary Francis BURKE were married on 7 Jul 1880 in Collin, Collin Co., TX. **Mary Francis BURKE**⁶, daughter of Frances BURKE and Sarah SHEPHERD, was born on 31 Dec 1850 in Union, IL. She died on 12 Nov 1931 at the age of 80 in Sayre, Beckham Co., OK. She was buried in Sayre-Doxey Cem..

John Thomas KELLEY and Mary Francis BURKE had the following children:

- +480 i. **John Francis KELLEY**, born 2 Jun 1881; married Lura Mae ROGERS, 8 Dec 1901, Bellevue, Clay Co., TX; died 7 Jan 1944, Littlefield, TX.
- +481 ii. **Olive Borda 'Bordie' KELLEY**, born 30 Mar 1884, Collin Co., TX; married Mattie Beulah HOLMES, 2 Apr 1905, Baylor Co., TX; died 6 Dec 1979.
- +482 iii. **Roxie Nettie KELLEY**, born 24 Feb 1886, Denton, TX; married John MCCLURE; died 27 Oct 1977, Oklahoma City, Oklahoma Co., OK.
- 483 iv. **Lena KELLEY**⁶

John Thomas KELLEY and Priscilla 'Cilla" ELLIOTT were married after 1931. **Priscilla 'Cilla" ELLIOTT**⁶ was born about 1870.

Descendants of Elijah KEY

15 December 2012

she was abt 71 at death of J. T. Kelley in 1941.

139. **Myra Elizabeth KELLEY**⁶ (Mariah Jane KEY-3, Obadiah-2, Elijah-1) was born in 1855 in Crawford Co., MO. She died about 1886 at the age of 31.

1870 census, age 14, (Crawford, MO)

Myra Elizabeth KELLEY and Joseph ENGLAND were married on 22 Sep 1872 in Crawford Co., MO.⁶ **Joseph ENGLAND**⁶

1880 census, Meramec, Crawford, Missouri, page 73b

Joseph ENGLAND, Self, M, Male, W, 28, MO, Farming, TN, MO
Myra E. ENGLAND, Wife, M, Female, W, 27, MO, Keeps House, TN, MO
Joseph ENGLAND, Son, S, Male, W, 4, MO, , MO, MO
Hattie ENGLAND, Dau, S, Female, W, 7, MO, , MO, MO
Isabel ENGLAND, Dau, S, Female, W, 2M, MO, , MO, MO

Joseph ENGLAND and Myra Elizabeth KELLEY had the following children:

- 484 i. **Hattie ENGLAND**⁹ was born about 1873 in MO.
1880 census, age 7, (Crawford, MO)
- 485 ii. **Joseph ENGLAND**⁹ was born about 1876 in MO.
1880 census, age 4, (Crawford, MO)
- 486 iii. **Isabel ENGLAND**⁹ was born in 1880 in MO.
1880 census, age 1mo, (Crawford, MO)

141. **Martha Jane KELLEY**⁶ (Mariah Jane KEY-3, Obadiah-2, Elijah-1) was born about 23 Jun 1860.

1870 census, age 10, (Crawford, MO)

Martha Jane KELLEY and Francis M. PLANK were married on 24 Sep 1873 in Crawford Co., MO. **Francis M. PLANK**⁶ was born about 1848.

1880 census, Union, Crawford, Missouri, page 115a

M. Frances PLANK, Self, M, Male, W, 32, MO, Farmer, TN, AL
J. Martha PLANK, Wife, M, Female, W, 19, MO, Keeps House, TN, MO
A. John PLANK, Son, S, Male, W, 3, MO, , MO, MO
W. Joseph PLANK, Son, S, Male, W, 9M, MO, , MO, MO
Sarah CALDWELL, Other, W, Female, B, 75, VA, Domt Servant, ---, ---

Francis M. PLANK and Martha Jane KELLEY had the following children:

- 487 i. **John A PLANK**⁹ was born about 1877 in MO.
1880 census, age 3, (Crawford, MO)
- 488 ii. **Joseph W PLANK**⁹ was born about 1879 in MO.
1880 census, age 9mo, (Crawford, MO)

142. **James Madison KEY**⁵ (William Tandy-3, Obadiah-2, Elijah-1) was born on 25 Nov 1856 in Crawford Co., MO.⁶ He died on 28 Apr 1920 at the age of 63.

1860 census, age 3, (Crawford, MO)
 1870 census, age 13, (Crawford, MO)
 1880 census, age 23, clerk in store, (Crawford, MO)

Reared on farm with little education. 22 yrs. of age-clerk in Steelville 3 yrs; bookkeeper at Midland Blast Furnace Co. Sight failed so traveling salesman 2 yrs. from St. Louis. 1885, opened a store in Steelville.

1880, Mar 4, CRAWFORD MIRROR, p5 - "Mr. James M. Key has retired from the Grange store James is a pleasant and energetic young man ... and we regret his retirement from business..."

1885, Mar 5, Crawford Mirror, p5 - Hymenial

Key-Jamison, - Mr. James M. Key and Mrs. Mary E. Jamison were married at the residence of Mr. J. R. Pumphey, in Steelville, March 4, 1884 by Rev. W. T. Rogers of the C. P. Church. The ceremony was attended by relatives only and was celebrated at nine o'clock, and at 10 the happy pair took the train for the east on a short bridal tour. Mr Key is the eldest son of the late W. T. Key, and is a young gentleman of intelligence, ability and real worth, while the bride is the lovely, accomplished and amiable daughter of Mrs. Pumphey. Their many friends join in wishing them joy, happiness and prosperity a sentiment the MIRROR heartily re-echoes. Among the bridal presents received, was a most elegant testimonial from the house of Kemper, Dyas & Co., of St. Louis, where the groom is employed, in the shape of a silver set comprising waiter, ice pitcher, goblet and fruit bowl, all elegantly engraved and gold-lined. Accompanying it was a letter from the head of the firm which is even more to be prized than the costly gift on account of the kindly sentiments therein contained.

Biographical Sketch of James M. Key, Crawford County, Missouri

From "History of Franklin, Jefferson, Washington, Crawford and Gasconade Counties", Biographical Appendix, Goodspeed Publishing Company, 1888.

James M. Key, a merchant of Steelville, was born in Crawford County, November 25, 1856, and is a son of William T. and Catherine J. (Wheeling) Key, natives, respectively, of Crawford and Washington Counties, MO. The paternal grandfather came from Kentucky, while the maternal grandfather was born in Dublin, Ireland, and came to America when quite young. William T. Key was a blacksmith and a wagon-maker by trade, and also engaged in merchandising. He died in 1884, at the age of fifty-four years, being a member of the Cumberland Presbyterian Church, of which church Mrs. Key is a member.

Of their five children three are living, one son being a jeweler at Willow Springs, MO. James M. Key was reared on a farm, received a limited education, and when twenty-two years of age was engaged as a clerk in Steelville, where he was employed three years, and then was called to clerk for the Midland Blast Furnace Company. He was soon after made assistant bookkeeper, and later, for two years, had entire charge of the books. Failing sight compelled him to seek an other occupation, and for two years he was a traveling salesman from St. Louis. In 1885 he opened a store in Steelville, and has since done his share of the trade. In 1884 he married Mrs. Mary E. Jamison a native of Crawford County, who is a member of the Cumberland Presbyterian Church. In politics, Mr. Key is a Republican.

1899, Aug 24 & 31, CRAWFORD DEMOCRAT, p8 - listed "Trustee sale for James M. Key and Mary E. Key his wife ..."

1900 census, Andrews, Dallas Twp, Huntington, Indiana, 4 Jun 1900, sheet 18a
 87, 88, James M Key, Head, W, M, Nov 1856, 43, m15, MO, MO, MO, Banker
 Mary, wife, W, F, Dec 1855, 44, m15, MO, MO, MO

1901, Aug 15, Crawford Co. Democrat, James M. Key's bank in Andrews, Indiana fails.

Descendants of Elijah KEY

15 December 2012

1901, Aug 16, CUBA TELEPHONE, p3 - Is "Banker" James Key a Forger?

James Key, a former resident of Steelville, was arrested in Andrews, Indiana last Monday charged with forgery. In May 1900, he opened the Commercial Bank, a private institution, at Andrews and seemed to do a thriving business for a small town. The Andrews Signal says that \$25,000 is a low estimate of the loss of depositors and correspondents. The Capitol National Bank of Indianapolis caused the arrest of Key, charging that he had put up forged notes as collateral. He was bond over to the circuit court and lodged in jail in default of \$10,000 bond.

1901, Sep 13, CUBA TELEPHONE, p3 - Jim Key Goes to the Pen.

Andrews Signal: J. M. Key, the bank wrecker and forger, plead guilty, in the circuit court at Huntington last Tuesday to the charge of forgery and was sentenced by Judge Branyan to two to fourteen years in the penitentiary at Michigan City. The sentence is all that could be given him and is satisfactory to the people of Andrews. It was thought by some that Key might be paroled at the end of the two years and that he would be practically free, but it is now understood that he cannot be paroled as long as other charges hang over him and if such is the case there will be no cause for complaint, as he can be kept in the pen the balance of his life, which would not be longer than he deserves.

He will be held at Huntington a few days on account of several civil cases that have come up in connection with the bank failure.

1920 census, 6745 Raymond Ave, Dist 128, Central, St Louis, Missouri, 19 Feb 1920, page 54b
1154, 1171, James M Key, Head, M, W, 62, D, MO, MO, MO, Watchmaker, Jewelry
Catherine J, mother, F, W, 81, w, MO, Ire, MO
Shelby Haley, nephew, M, W, 30, s, MO, MO, MO, Shoe Worker, Shoe Factory

James Madison KEY and Mary E. PUMPHEY were married on 4 Mar 1885 in Crawford Co., MO. **Mary E. PUMPHEY**⁵, daughter of J. R. PUMPHEY, was born in Dec 1855 in MO.

143. **Lucenda Emaline KEY**¹ (William Tandy-3, Obadiah-2, Elijah-1) was born on 6 May 1859 in MO.⁶ She died in 1937 at the age of 78 in Muskogee, Muskogee Co., OK.

1860 census, age 1, (Crawford, MO)
1870 census, age 11, (Crawford, MO)
1910 census, Central, St Louis, Missouri, 29 Apr 1910, page 28b
485, 528, Lucinda E Haley, Head, F, W, 50, w, 7, 5, MO, MO, MO, Seamstress, Own Shop
Shelby, son, M, W, 25, MO, MO, MO, Machinist, Shoe Factory
Ray, son, M, W, 22, MO, MO, MO, Helper, Shoe Factory
1930 census, 312 E Park Ave, Dist 10, Union, Iron, Missouri, 7 May 1930, page 18b
367, 375, Lucinda E Haley, Head, F, W, 71, wd, MO, US, MO
Shelby, son, M, W, 45, s, MO, MO, MO, Farming at Home
Earl T, son, M, W, 44, s, MO, MO, MO, Farming at Home
Andrew R, son, M, W, 42, s, MO, MO, MO, Farming at Home
Known as 'aunt bunch' because she was a 'little bunch of a woman.'

Lucenda Emaline KEY and Basil Henry (Bas) HALEY were married. **Basil Henry (Bas) HALEY**¹, son of Henry HALEY and Emaline Amenda KEY, was born on 23 Dec 1852 in Crawford Co., MO. He died on 29 Nov 1925 at the age of 72 in Muskogee, Muskogee Co., OK.

1860 census, age 7, (Crawford, MO)
1870 census, age 17, (Crawford, MO)
1880 census, Meramec, Crawford, Missouri, page 68c
Basil H. HALEY, Self, M, Male, W, 27, MO, Farming, TN, MO

Descendants of Elijah KEY

15 December 2012

Emeline (Key) HALEY, Wife, M, Female, W, 19, MO, Keeps House, MO, MO

Ophelia HALEY, Dau, S, Female, W, 1, MO, MO, MO

Jeremiah HALEY, Brother, S, Male, W, 13, MO, Farms, TN, MO

1900 census, West Plains, Howell, Missouri, 22-25 Jun 1900, sheet 28a (113)

584, 586, Basil Haley, Head, W, M, Dec 1850, 49, m23, MO, TN, TN, Butcher

Lucinda E, wife, W, F, Mar 1855, 45, m23, 7, 5, MO, MO, MO

Shelby, son, W, M, Nov 1884, 15, MO, TN, MO

Earl T, son, W, M, Aug 1885, 14, MO, TN, MO

Ray A, son, W, M, Apr 1889, 11, MO, TN, MO

Leon M, son, W, M, Jun 1894, 5, MO, TN, MO

Clarence W, son, W, M, Jul 1896, 3, MO, TN, MO

1920 census, (Hotel) Muskogee, Porter Twp, Muskogee, Oklahoma, 2 Jan 1920, sheet 2a

17, 27, B H Haley, lodger, M, W, 66, m, MO, TN, uk, ___ corn l __ qoir, street

birth may have been 1853

meat merchant in West Plains in 1912 (Douglas)

Basil Henry (Bas) HALEY and Lucenda Emaline KEY had the following children:

442 i. **Ophelia HALEY**, born abt 1879, MO.

443 ii. **Shelby HALEY**, born 4 Apr 1884, MO.

444 iii. **Earl T HALEY**, born Aug 1885, MO.

445 iv. **Andrew Ray HALEY**, born Apr 1889, MO.

446 v. **Leon M HALEY**, born Jun 1894, West Plains, MO; died West Plains, MO.

+447 vi. **William Clarence HALEY**, born 8 Jul 1897, West Plains, MO; married Mary E. MAPLES, 7 Feb 1921, West Plains, MO.

146. **Jeremiah Andrew KEY**⁵ (William Tandy-3, Obadiah-2, Elijah-1) was born on 28 Jan 1868 in Steelville, Crawford Co., MO.¹⁸ He died on 5 Feb 1950 at the age of 82. He was buried in Mt Lebanon Cem, St Louis, MO.

1870 census, age 2, (Crawford, MO)

1880 census, age 12, (Crawford, MO)

1900 census, Dist 120, Central, St Louis, Missouri, 7 Jun 1900, sheet 10a

187, 204, Jerry M Key, Head, W, M, Jan 1868, 32, m6, MO, MO, MO, Jeweler, Repairing

Bertha May, wife, W, F, Feb 1876, 24, m6, 2, 2, PA, PA, PA

Francis S, son, W, M, Apr 1896, 4, s, MO, MO, PA

Gladise C, dau, W, F, Oct 1897, 2, s, MO, MO, PA

Catherine J, mother, W, F, Jul 1836, 63, w, MO, Ire, MO

Howard Zigler, boarder, W, M, Apr 1882, 18, s, MO, PA, PA

1910 census, 6142 Bertha Ave, Dist 121, Wellston, St Louis, Missouri, 30 May 1910, sheet 71b

1094, 1551, Jeremiah A Key, Head, M, W, 42, m1-15, MO, MO, MO, Watch Maker, Jewelry House

Bertha M, wife, F, W, 34, m1-15, 2, 2, PA, PA, PA

Francis S, son, M, W, 14, s, MO, MO, PA

Gladys C, dau, F, W, 12, s, MO, MO, PA

1930 census, age 63, living with daughter, Gladys, (St Louis, MO)

Email from Sharon Key. I have "Home Guard of Missouri" discharge papers that say "This is to certify that J. A. Key, Private Mach Gun Co 1st Inf. is hereby honorably discharged from the Home Guard of the State of Missouri by reason of Expiration of service. Said J A Key was born in Steelville, in the State of Missouri. When enlisted he was 50 years of age and by occupation a watchmaker. He had grey eyes, grey hair, florid complexion, and was 5 feet 8-1/2 inches in height. Given under my hand at St. Louis this 14 day of June, one thousand nine hundred and 19." I also have the death notice from the

Descendants of Elijah KEY

15 December 2012

newspaper.

Jeremiah Andrew KEY and Bertha May ZIEGLER were married on 12 Jun 1895 in Piedmont, MO. **Bertha May ZIEGLER**, daughter of Daniel ZIEGLER and Sarah Catherine , was born on 9 Jun 1875 in PA. She died on 25 Nov 1966 at the age of 91 in St Louis, St Louis Co., MO. She was buried in Mt Lebanon Cem, St Louis, MO.

1930 census, age 55, living with daughter, Gladys, (St Louis, MO)

She was active in Eastern Star and Job's Daughters

Jeremiah Andrew KEY and Bertha May ZIEGLER had the following children:

- +489 i. **Francis Scott KEY**, born 4 Apr 1896; married Luella Margaretta CONRAD, 10 Feb 1922; died 19 Mar 1967.
- +490 ii. **Gladys Catherine KEY**, born 17 Oct 1897/8; married Raymond RUNGE, 2 Jun 1920.

147. **Rebecca KEY**⁶ (Thomas Marshall-3, Obadiah-2, Elijah-1) was born in 1857.

1860 census, age 2, (Crawford, MO)

1870 census, age 15, living in John Kelley household, (Crawford, MO)

Rebecca KEY and John Thomas KELLEY were married about 1870. **John Thomas KELLEY**⁶, son of John M. KELLEY and Mariah Jane KEY, was born on 12 Apr 1853 in Rolla, Crawford Co., MO. He died on 2 Nov 1941 at the age of 88 in Bomartin, Baylor Co., TX.

1870 census, age 18, (Crawford, MO)

1880 census, Precinct 6, Collin, Texas, page 245d

John T. KELLEY, Self, S, Male, W, 27, MO, Farmer, TN, TN

Jeney J. KELLEY, Brother, S, Male, W, 23, MO, Farm Laborer, TN, TN

1901 owned a 14 a. farm in Collin Co., moved to Denton Co., Clay Co., then Baylor Co.

1910 census, Pct 5, Baylor, Texas, 2 May 1910, page 10a

136, 133, John T Kelley, Head, M, W, 51, m1-30, MO, TN, TN, Farmer, General Farm

Mary, wife, F, W, 59, m2-3, 5, 5, KS, US, US

Eva Pierson, gdau, F, W, 11, TX, TX, MO

Alvin, gson, M, W, 11, TX, TX, MO

James, gson, M, W, 7, TX, TX, MO

Virgil, gson, M, W, 6, TX, TX, MO

1920 census, Pct 5, Baylor, Texas, 17 Mar 1920, sheet 4b

64, 65, John T Kelley, Head, O, M, W, 66, TN, TN, TN

Mary F, wife, F, W, 69, IL, TN, TN

Virgie E Pierson, gson, M, W, 16, TX, KS, M

1930 census, Pct 5, Bomarton, Baylor, Texas, Missouri, 29 Apr 1930, sheet 12b

234, 249, John T Kelley, Head, M, W, 75, m21, MO, MO, MO

Mary F, wife, F, W, 77, TX, TX, TX

Rebecca KEY and Jake KESSLER were married about 1873. **Jake KESSLER**⁶

Jake KESSLER and Rebecca KEY had the following children:

Descendants of Elijah KEY

15 December 2012

- 491 i. **Henry KESSLER**⁶ was born about 1875.
- 492 ii. **Andrew KESSLER**⁶ was born about 1877.
- 493 iii. **Chris KESSLER**⁶ was born about 1879.
- 494 iv. **Billy 'Busy?' KESSLER**⁶ was born in 1881.
- 495 v. **Virgie KESSLER**⁶ was born about 1883.
- 496 vi. **Emma KESSLER**⁶ was born about 1885.

Rebecca KEY and Sam DUNCAN were married about 1887. **Sam DUNCAN**⁶

Sam DUNCAN and Rebecca KEY had the following children:

- 497 i. **Sarah DUNCAN**⁶ was born about 1888.
- 498 ii. **Nancy DUNCAN**⁶

Rebecca KEY and DODD were married about 1895. **DODD**⁶

148. **Mariah Jane KEY**⁶ (Thomas Marshall-3, Obadiah-2, Elijah-1) was born on 9 Apr 1854.³³ She died on 13 Oct 1933 at the age of 79.³³ She was buried in Anahiem, Orange Co., CA.

1860 census, age 11/12, (Crawford, MO)

1870 census, age 10, living in John Kelley household, (Crawford, MO)

Mariah Jane KEY and Reuben Franklin DODD were married on 1 Dec 1878. **Reuben Franklin DODD**³³ was born on 11 Feb 1858 in Livingston Co., KY. He died on 24 Oct 1937 at the age of 79. He was buried in Anahiem, Orange Co., CA.

1880 census, Meramec, Crawford, Missouri, page 65a

Reuben DODD, Self, M, Male, W, 22, KY, Farming, KY, KY

Jane DODD, Wife, M, Female, W, 21, MO, Keeps House, MO, MO

William DODD, Son, S, Male, W, 6M, MO, , MO, MO

John BURKE, Other, S, Male, W, 23, VA, Farming, VA, VA

1910 census, Carney (town), Otoc, Lincoln, Oklahoma, 14 May 1910, page 15a

14, 14, Rubin F Dodd, Head, M, W, 52, m1-30, KY, --, --, Keeper, Hotel

Mariah J, wife, F, W, 51, m1-30, 12, 8, MO, MO, TN, Cook, Hotel

Bessie M, dau, F, W, 17, TX, KY, MO, Cook, Hotel

Carl M, son, M, W, 15, TX, KY, MO

Rubin F Jr, son, M, W, 10, OK, KY, MO

Samuel E, son, M, W, 8, OK, KY, MO

1920 census, Carney (town), Lincoln, Oklahoma, 5 Jan 1920, page 2b

53, 47, Ruben Dodd, Head, O, M, W, 61, m, KY, US, US, Real Estate, Agent

Marie, Wife, F, W, 63, m, MO, US, US

Ruben Jr, son, M, W, 20, OK, KY, MO

Samuel E, son, M, W, 18, OK, KY, MO, Delivery, Automobile

Reuben Franklin DODD and Mariah Jane KEY had the following children:

- 499 i. **William Thomas DODD**³³ was born on 2 Dec 1879.
1880 census, age 6mo, (Crawford, MO)
- +500 ii. **Noah Esco DODD**, born 25 Mar 1882; married Agness T .

Descendants of Elijah KEY

15 December 2012

- 501 iii. **Magnoley "Mag" DODD**³³ was born on 2 Jan 1884.
- 502 iv. **Ansanda Isabell DODD**³³ was born on 13 Sep 1885.
- 503 v. **Albert Monro DODD**³³ was born on 6 Jan 1887.
- 504 vi. **Bengman Harrison DODD**³³ was born on 24 Feb 1889.
- +505 vii. **Andrew Franklin DODD**, born 19 Sep 1890; married Myrtle A , abt 1909; died 3 Dec 1932.
- 506 viii. **Bessie May DODD**³³ was born on 22 Aug 1892.
1910 census, age 17, (Lincoln, OK)
- 507 ix. **Carl Marson DODD**³³ was born on 12 Aug 1894.
1910 census, age 15, (Lincoln, OK)
- 508 x. **Josie Myrtle DODD**³³ was born on 30 Sep 1896.
- 509 xi. **Reuben Jackson DODD**³³ was born on 11 Oct 1899.
1910 census, age 10, (Lincoln, OK)
1920 census, age 20, (Lincoln, OK)
- +510 xii. **Samuel Everett DODD**, born 18 Oct 1901; married Bacil E , abt 1926.

152. **William Marshall BUTT**⁴ (Mary Elizabeth KEY-3, Obadiah-2, Elijah-1) was born on 11 May 1864 in Crawford Co., MO. He died on 9 Jun 1947 at the age of 83 in Fairdealing, Ripley Co., MO.

1870 census, age 6, (Phelps, MO)

1880 census, age 16, (Crawford, MO)

1900 census, Johnson Twp, Carter, Missouri, 12 Jun 1900, sheet 12b

228, 239, William M Butt, Head, W, M, May 1864, 36, m17, MO, uk, MO, Day Laborer

Mickie L, wife, W, F, Feb 1858, 42, m17, 8, 6, MO, MO, VA

Georgia M, dau, W, F, May 1884, 16, MO, MO, MO

Henry O, son, W, M, Jan 1886, 14, MO, MO, MO, at School

Charles O, son, W, M, Nov 1887, 12, MO, MO, MO, at School

Bessie L, dau, W, F, Sep 1891, 8, MO, MO, MO

John A, son, W, M, Jul 1894, 5, MO, MO, MO

Philip F, son, W, M, Jan 1900, 5/12, MO, MO, MO

Zilpha Stafford, mil, W, F, Aug 1831, 68, w71, VA, uk, uk

1910 census, Nashville (town), Nashville, Howard, Arkansas, 18 Apr 1910, page 4a

66, 70, William M Butt, Head, M, W, 48, m28, MO, MO, MO, Sawyer, Saw Mill

Mickey, wife, F, W, 53, m28, 8, 5, MO, US, US

Ashley, son, M, W, 15, MO, MO, MO

Zilpha Stafford, mil, F, W, 78, w71, US, US, US

1930 census, East Alton Village, Wood Ed, Madison, Illinois, 28 Apr 1930, sheet 17a (38)

345, 379, W M Butt, Head, R, M, W, 66, m20, MO, MO, MO, Section, Rail Road

Mickey, wife, F, W, 72, m26, MO, MO, MO

Copied from Crawford County Missouri History - page 143

BUTT-STAFFORD

William Marshal Butt, son of John D. Butt, first opened his eyes to the light of day on 5-11-1864, in Crawford Co., Mo. William was named after two of his mother's brothers. William's mother, Mary Elizabeth Key, was the daughter of Obadiah Key and Mary Carter, the first settlers of Keysville. On 9-4-1882. William took Mickey L. Stafford as his bride, the service performed in Crawford Co. Mickey, who was named after two of her father's sisters, was born on Valentine's Day, in 1858, in Crawford Co., the daughter of James Stafford and Zelpha Edwards. William provided for the family by working for the railroad and as a sawyer for the Mo. Mining and Lumber Co. in Grandin, where he was head planer. William and Mickey were the parents of eight children, Georgia May b. 5-1-1884; Henry Otis, named after his paternal uncle who died in infancy, b. 1-29-1886; Charles Otto b. 11-2-1887; William Corbet was born on 4-3 and died on the 24th, 1890, Bessa Lee b. 9-30-1891; John Ashley b. 7-3-1894; Edward Dillion was b. 7-5-1896 and died on 3-16-1898; and Phillip Ferdinand was b.

2-7-1900.

Georgia became Mrs. Samuel Harrison Drysdale on 5-21-1903, the marriage recorded in Bradley Co., Ar. Georgia spent most of her life Mo. living for about eight years in Il. Henry Otis moved to Laurel, Ms. to take a job as a sawyer for E. L. Bruce Co. After spending six years as a widower he married Ernestine Brennan on 5-16-1936, with whom he shared his life until his death on 10-10-1971. Henry did not have any children. Charles left his parents home when he was 17 years of age and was never heard from again. Bess married Samuel Edwards, making their home in Mansfield, La. They had one son and three or four daughters. Bess died in the early 1970s. Ashley lived in Drumright, Ok., and was married several times, but did not have any children. Phillip d. 9-27-1910.

In their golden years William and Mickey lived with their children, spending time in Ms. and Mo. On 7-4-1937, Mickey was on her way to visit William's sister, Bess, in Jackson, Ms. when she was in an automobile accident, her death occurring the following day. She was buried in Laurel, Hinds Co., Ms. on 7-6-1937. Following his wife's death, William spent several years with his son Henry in Ms. before returning to his daughter Georgia's home in Mo. He d. 6-9-1947, in Fairdealing, Ripley Co., and was interred in the cemetery at Fairdealing. -- Submitted by Ann Wendler Hommert

Copied from Crawford County Missouri History - page 360

STAFFORD-EDWARDS

James R. Stafford born in 1822, in Missouri, one of nine children born to Noah Stafford and Sarah Blackwell. On 6-10-1849, James took Zelpha Edwards as his bride, the ceremony performed in Crawford Co., by Isaac G. Eaten, Minister of the Gospel. Zelpha b. 8-7-1831, in Illinois. Following their marriage, two of Zelpha's family members resided in their home. N. Edwards, a woman who was born in 1830, in Indiana, was living with them in 1850. Thomas Edwards, born in 1836, in Illinois, still living with them in 1860. Six children, N.M. (female) in 1850, Eliza in 1853 or 1854, Mary E. in 1855 or 1856, Mickey Louvina 2-14-1858, Samuel 1859, and Minnie Elizabeth 1861. James died prior to 1870, the family remaining in the county.

9-4-1882, Mickey became the bride of William Marshal Butt, ceremony performed in Crawford Co. William, a native of the county, son of John D. Butt and Mary E. Key, parents Obadiah Key and Mary Ann Carter, one of the first settlers of Keysville named for the Key families which settled there. Zelpha spent some of her later years with daughter Mickey and children, who affectionately called her "Gran." Mickey lived for a time near Grandin, in Carter Co., where William worked in the lumber mill. One day when Zelpha was out in the woods hunting with her grandchildren they heard a wolf howl. Quick wittedly, she told her grandchildren to throw the rabbit they were carrying as far as they could to lure the wolf away from them. She then directed them quickly and quietly through the woods back to the safety of her daughter's home. Mickey's family bible records the date of death of Mrs. Zilphy Stafford 12-11-1913.

William Marshall BUTT and Mickey Louvina STAFFORD were married on 4 Sep 1882 in Crawford Co., MO. **Mickey Louvina STAFFORD**⁴, daughter of James R. STAFFORD and Zelpha EDWARDS, was born on 14 Feb 1858 in Crawford Co., MO.⁴ She died on 5 Jul 1937 at the age of 79. She was buried in Laurel, Jones Co., MS.

1860 census, age 3, (Crawford, MO)

William Marshall BUTT and Mickey Louvina STAFFORD had the following children:

- +511 i. **Georgia May BUTT**, born 1 May 1884; married Samuel Harrison DRYSDALE, 21 May 1903, Bradley Co., AR.
- +512 ii. **Henry Otis BUTT**, born 29 Jan 1886; married Ernestine BRENNAN, 16 May 1936; died 10 Oct 1971.
- 513 iii. **Charles Otto BUTT**⁴ was born on 2 Nov 1887.
1900 census, age 12, (Carter, MO)
- 514 iv. **William Corbet BUTT**⁴ was born on 3 Apr 1890. He died on 24 Apr 1890 at the age of 0.
- +515 v. **Bessa Lee BUTT**, born 30 Sep 1891; married Samuel EDWARDS.
- 516 vi. **John Ashley BUTT**⁴ was born on 3 Jul 1894.
1900 census, age 5, (Carter, MO)
1910 census, age 15, (Howard, AR)
- 517 vii. **Edward Dillon BUTT**⁴ was born on 5 Jul 1896. He died on 16 Mar 1898 at the age of 1.

Descendants of Elijah KEY

15 December 2012

- 518 viii. **Fillip Ferdinand BUTT**⁴ was born on 7 Feb 1900. He died on 27 Sep 1910 at the age of 10.
1900 census, age 5/12, (Carter, MO)

155. **Charles E. BUTT**⁴ (Mary Elizabeth KEY-3, Obadiah-2, Elijah-1) was born in Oct 1870.

1880 census, age 9, (Crawford, MO)

1900 census, Johnson, Carter, Missouri, 11 Jun 1900, sheet 11a (177)

201, 204, Charles E Butt, Head, W, M, Oct 1870, 29, m2, MO, Unk, Unk, Day Laborer, Mill

Susie E, wife, W, F, Apr 1880, 20, m2, 0, 0, AR, KY, MS

Jerry, bro, W, M, Aug 1874, 26, s, MO, Unk, Unk, Day Laborer, Mill

1910 census, Clear Lake, Skagit, Washington, 22 Apr 1910, page 6a

Charles Butt, Head, M, W, 30, m, MO, MO, MO, Laborer, Railroad

Susan, wife, F, W, 28, m, 4, 4, AR, MO, MO

Lillian, dau, F, W, 8, MO, MO, AR

Ruby O, dau, F, W, 7, MO, MO, AR

Earl, son, M, W, 4, AR, MO, AR

Jessie, dau, F, W, 2, WA, MO, AR

Mary E Butt, head, F, W, 41, w, MO, KY, KY, none

1920 census, Clear Lake (town), Skagit, Washington, 21 Jan 1920, page 11b

229, 237, Charles E Butt, Head, R, M, W, 49, m, MO, MO, MO, Sawyer, Lumber Mill

Susan, Wife, F, W, 39, m, AR, KY, AR

Lillian, dau, F, W, 18, MO, MO, AR, Sales lady, Drygoods Store

Ruby, dau, F, W, 17, MO, MO, AR

Earl R, son, M, W, 14, AR, MO, AR

Jesse D, son, M, W, 12, WA, MO, AR

Ray W, son, M, W, 9-11/12, WA, MO, AR

Pauline M, dau, F, W, 7-1/12, WA, MO, AR

Charles E. BUTT and Susan E 'Susie' were married about 1898. **Susan E 'Susie'**¹² was born in Apr 1880 in AR.

Charles E. BUTT and Susan E 'Susie' had the following children:

- 519 i. **Lillian BUTT**²⁶ was born about 1902 in MO.
1910 census, age 8, (Skagit, WA)
1920 census, age 18, (Skagit, WA)
- 520 ii. **Ruby D BUTT**²⁶ was born about 1903 in MO.
1910 census, age 7, (Skagit, WA)
1920 census, age 17, (Skagit, WA)
- 521 iii. **Earl R BUTT**²⁶ was born about 1906 in AR.
1910 census, age 4, (Skagit, WA)
1920 census, age 14, (Skagit, WA)
- 522 iv. **Jesse D BUTT**²⁶ was born about 1908 in WA.
1910 census, age 2, (Skagit, WA)
1920 census, age 12, (Skagit, WA)
- 523 v. **Ray W BUTT**²⁶ was born about 1910 in WA.
1920 census, age 9-11/12, (Skagit, WA)
- 524 vi. **Pauline M BUTT**²⁶ was born about 1913 in WA.
1920 census, age 7-1/12, (Skagit, WA)

157. **Jeremiah D BUTT**⁴ (Mary Elizabeth KEY-3, Obadiah-2, Elijah-1) was born in Aug 1874 in MO.

Descendants of Elijah KEY

15 December 2012

1880 census, age 6, (Crawford, MO)

1900 census, age 26, living with brother, Charles, (Carter, MO)

1910 census, Lapile, Union, Arkansas, 27 Apr 1910, page 6a

100, 100, J D Butt, Head, M, W, 35, m1-9, MO, MO, MO, Carpenter, Car Shops

Martha, wife, F, W, 32, m1-9, 2, 2, TN, TN, TN

John, son, M, W, 5, MO, MO, TN

Paul, son, M, W, 2, AR, MO, TN

Jeremiah D BUTT and Martha were married about 1901. **Martha**¹⁶ was born about 1878 in TN.

Jeremiah D BUTT and Martha had the following children:

- 525 i. **John BUTT**¹⁶ was born about 1905 in MO.
1910 census, age 5, (Union, AR)
- 526 ii. **Paul BUTT**¹⁶ was born about 1908 in AR.
1910 census, age 3, (Union, AR)

158. **Sophena E. CARTER**⁸ (Rueben Allen-3, Katherine KEY-2, Elijah-1) was born on 18 Apr 1852.⁷

1860 census, age 7, (Camden, MO)

1870 census, age 17, (Jefferson, MO)

Sophena E. CARTER and James DAVIS were married on 9 Apr 1875. **James DAVIS**⁸ was born on 15 Jan 1838 in MO. He died on 27 Jan 1910 at the age of 72 in Pulaski Co., MO.

1880 census, Liberty, Pulaski, Missouri, page 385c

James W. DAVIS, Self, M, Male, W, 42, OH, Farmer, VA, VA

Sophna DAVIS, Wife, M, Female, W, 27, MO, Keeping House, KY, MO

Asa W. DAVIS, Son, S, Male, W, 1, MO, , OH, MO

James DAVIS and Sophena E. CARTER had the following child:

- 527 i. **Asa DAVIS**⁷ was born on 29 Jun 1878 in Phillipsburg, Laclede Co, MO.
1880 census, age 1, (Pulaski, MO)

159. **George Washington CARTER**⁷⁻⁸ (Rueben Allen-3, Katherine KEY-2, Elijah-1) was born on 20 Oct 1854 in Potosi, Washington Co., MO. He died about 1927 at the age of 73 in Pulaski Co., MO.⁷

1860 census, age 5, (Camden, MO)

1870 census, age 15, (Jefferson, MO)

1880 census, Adair, Camden, Missouri, page 7a

George CARTER, Self, M, Male, W, 25, MO, Farmer, MO, MO

Sarah CARTER, Wife, M, Female, W, 21, MO, Keeping House, TN, TN

Luie CARTER, Sister, S, Female, W, 14, MO, , MO, MO

Clary CARTER, Sister, S, Female, W, 11, MO, , MO, MO

Jane CARTER, Sister, S, Female, W, 8, MO, , MO, MO

1900 Census: Farmer, can read and write English.

1910 census, Liberty Twp, Pulaski, Missouri, 29 Apr 1910, sheet 2b

40, 40, George W Carter, Head, M, W, 55, m1-31, MO, MO, MO, Farmer, Home Farm

Descendants of Elijah KEY

15 December 2012

Sarah E, wife, F, W, 51, m1-31, 9, 6, MO, MO, MO
Cicero, son, M, W, 25, MO, MO, MO
William H, son, M, W, 19, MO, MO, MO
Milla M, dau, F, W, 16, MO, MO, MO
Ozias, son, M, W, 12, MO, MO, MO

1920 census, age 65, living with daughter, Millie, (Pulaski, MO)

George Washington CARTER and Sarah Emaline CARROLL were married on 18 Sep 1878 in Crawford Co., MO. **Sarah Emaline CARROLL**⁷ was born on 6 Nov 1859 in Crawford Co., MO. She died on 4 Nov 1911 at the age of 51 in Richland, Pulaski Co., MO.

1900 Census: 9 Children, 6 living; reads and write English

George Washington CARTER and Sarah Emaline CARROLL had the following children:

- +528 i. **Minnie Frances CARTER**, born 11 Mar 1881, Barnumton, Camden Co., MO; married George Marvin NEWBERRY, 6 Sep 1908, Richland, Pulaski Co., MO; died 3 Jul 1957, Cook Co., IL.
- +529 ii. **Cicero CARTER**, born Dec 1885, MO; died abt 1928, Centerville, MO.
- +530 iii. **Rebecca CARTER**, born 24 Jun 1888, MO; married J. L. TROWER, 15 Apr 1909, MO; died 15 Feb 1917, MO.
- +531 iv. **William Henry CARTER**, born 21 Feb 1891, AR; died May 1975, Vienna, Maries Co., MO.
- +532 v. **Millie Missouri CARTER**, born 6 Nov 1894, MO; married Tobias E. ANDERSON, abt 1916, MO; died 20 Dec 1964, Jefferson City, MO.
- 533 vi. **Ozias CARTER**⁷ was born on 13 Sep 1897 in AR. He died in May 1976 at the age of 78 in Lesterville, MO.
1910 census, age 12, (Pulaski, MO)
1920 census, age 22, living with brother, Cicero, (Iron, MO)
Information on birthday and death is from Social Security death records

161. **William Allen CARTER**⁷⁻⁸ (Rueben Allen-3, Katherine KEY-2, Elijah-1) was born on 14 Nov 1858 in Camden Co., MO.⁷ He died on 13 Oct 1921 at the age of 62 in Lowry City, MO.⁷

1860 census, age 1, (Camden, MO)

1870 census, age 12, (Jefferson, MO)

Marriage date and place from LDS film #959991 (extract from marriage records)

William Allen CARTER and Celia Ann HAYNES were married on 28 Jan 1885 in Vitae Springs, Johnson Co., MO. **Celia Ann HAYNES**⁷ was born on 14 Jul 1868 in near Centerview, MO. She died on 1 Nov 1907 at the age of 39 in Kansas City, Jackson Co., MO. Birth and death dates from Obituary notice.

William Allen CARTER and Celia Ann HAYNES had the following children:

- +534 i. **Carrie Chestine CARTER**, born 21 Feb 1887, Vitae Springs, Johnson Co., MO; married Clarence RICE, 23 Sep 1904, KS; died Mar 1980, Wheeling, Livingston Co., MO.
- +535 ii. **Reuben Elza CARTER**, born 27 Feb 1889, Vitae Springs, MO; married Alice C. RICE; married Beulah CAVE; died 1923, Kansas City, Jackson Co., MO.
- +536 iii. **Penelope Belva CARTER**, born 3 Mar 1891, Blairstown, Henry, MO; married Francis Edward RILEY, abt 1910, Kansas City, Jackson Co., MO; died 25 Aug 1959, Kansas City, Jackson Co., MO.
- +537 iv. **Alice Catherine CARTER**, born 24 Jul 1892, Blairstown, Henry, MO; married Frederick Bernard RILEY, 11 Aug 1917, Artesia, Eddy Co., NM; died May 1996, Harrisonville, MO.
- +538 v. **Virginia Ellen CARTER**, born 25 Dec 1893, Holden, Johnson, MO; married Leon GOODRICH, abt 1910; died 1932, CO.

Descendants of Elijah KEY

15 December 2012

- +539 vi. **William McKinley CARTER**, born 25 Jul 1896, Holden, Johnson, MO; married Lucile P , abt 1919; died 1949, Kilder, MO.
- 540 vii. **Golda Esther Alberta "Billie" CARTER**⁷ was born on 24 Jan 1899 in Garden City, MO. Unmarried. Death date from Social Security records.
- +541 viii. **Theodore Roosevelt CARTER**, born 26 Jul 1901, Adrian, Bates Co., MO; married Faye M. RUBART, abt 1930, Kansas City, Jackson Co., MO; died 18 Jul 1951, Kansas City, Jackson Co., MO.
- +542 ix. **Linnie May Mary CARTER**, born 25 Feb 1904, Kansas City, Jackson Co., MO; married Carl Watson SKEEN, 29 Aug 1920, Melrose, Curry Co., NM; died 20 Jan 1938, Maud, Pott, OK.

William Allen CARTER and Lois D. BAKER were married in 1909. **Lois D. BAKER**⁷ was born on 6 Mar 1874 in Lowry City, MO. She died on 11 Nov 1960 at the age of 86 in Springfield, Greene, MO.

163. **Henry Marion CARTER**⁷⁻⁸ (Rueben Allen-3, Katherine KEY-2, Elijah-1) was born on 31 May 1862 in Camden Co., MO.⁷ He died on 14 Jul 1936 at the age of 74 in Kansas City, Jackson Co., MO.

1870 census, age 12, (Jefferson, MO)

1920 census, Rosedale (city), Rosedale Twp, Wyandotte, Kansas, 10 Jan 1920, sheet 10b

231, 240, Henry M Carter, Head, O, M, W, 57, m, MO, MO, KY, Carpenter, House
Virginia C, wife, F, W, 53, m, MO, TN, TN, Nurse, Private Family

Marriage date and place from LDS film #959991 (extract of marriage record)

July 1999: I showed this marriage to have seven children, 5 boys and 2 girls. From a copy of a letter Henry wrote to his sister Lucy, he list his children and states that Gertrude was his only daughter. The 7th child I had listed was Virginia. I have therefore deleted this name. Ray De Vries, Henry is my Great Grand Uncle.

Henry Marion CARTER and Virginia C. HAYNES were married on 19 Aug 1883 in Johnson Co., MO. **Virginia C. HAYNES**⁷ was born on 14 Apr 1866 in Holden, Johnson, MO. She died on 3 Dec 1933 at the age of 67 in Kansas City, Jackson Co., MO. She was buried on 5 Dec 1933. Known as Jennie. Date of death and buriel from a letter written by Henry to his sister Jane dated November 18th, 1934.

Henry Marion CARTER and Virginia C. HAYNES had the following children:

- 543 i. **Theodore CARTER**⁷ was born on 31 Jul 1884. February 1926 was living in Bisbee, Arizona per letter form his father to his sister Lucy, February 1926.
November 1934 was living in Del Rio, Texas, per letter from his father to his sister Jane.
- +544 ii. **Gertrude CARTER**, born 24 Jun 1886, Vitae Springs, MO; married E. W. ALLMAN, 7 Feb 1925; died 28 Jan 1926, KS.
- +545 iii. **Ferrell Milton CARTER**, born 7 Sep 1887, Vitae Springs, MO; married Barbara Ann PULLEN, 21 Sep 1908, Kansas City, KS; died 1 Jun 1951, Kansas City, Jackson Co., MO.
- 546 iv. **Howard CARTER**⁷ was born about 1888. He died on 12 Mar 1904 at the age of 16. Died of Diptheria. date of death from a letter written by his father on February 9, 1926 to his sister Lucy.
- +547 v. **Paul Allen CARTER**, born 6 Oct 1889, MO; married Thelma C ; died Jun 1963, MO.
- 548 vi. **George CARTER**⁷ was born about 1891. He died on 26 Jan 1926 at the age of 35. Died of Diptheria. Date of death from a letter by his father to his sister February 7, 1926.

164. **Lucy Ellen CARTER**⁷⁻⁸ (Rueben Allen-3, Katherine KEY-2, Elijah-1) was born on 10 May 1866 in Mineral Point, Jefferson Co., MO.⁷ She died on 25 Apr 1951 at the age of 84 in Cherryville, Crawford Co., MO.

1870 census, age 4, (Jefferson, MO)

Descendants of Elijah KEY

15 December 2012

1880 census, age 14, living with brother, George, (Camden, MO)

1930 census, age 62, living with son, Reuben, (Crawford, MO)

Lucy Ellen CARTER and William Windfield Scott PARRETT were married on 21 Jan 1883 in Cherryville, Crawford Co., MO. **William Windfield Scott PARRETT**⁷ was born on 10 Jul 1852 in Columbus, OH. He died on 16 Jul 1921 at the age of 69 in Cherryville, Crawford Co., MO. The name "William Winfield Scott Parrett" is as recorded Book "D", Page 82, Steelville, Missouri, marriage records.

William Windfield Scott PARRETT and Lucy Ellen CARTER had the following children:

- +549 i. **Florence Mae PARRETT**, born 8 Feb 1884, Cherryville, Crawford Co., MO; married Emerson Eldridge HARMON, 22 Nov 1905, Cherryville, Crawford Co., MO; died 16 Aug 1984, Cuba, Dent Co., MO.
- 550 ii. **Arthur Turner PARRETT**⁷ was born on 26 Apr 1886 in Cherryville, Crawford Co., MO. He died on 5 Nov 1888 at the age of 2 in Cherryville, Crawford Co., MO.
- 551 iii. **Reuben Kent PARRETT**⁷ was born on 2 Jun 1888 in Cherryville, Crawford Co., MO. He died on 30 Aug 1958 at the age of 70 in MO.
1930 census, Osage Twp, Crawford, Missouri, 30 Apr 1930, sheet 6a (253)
96, 96, Ruban K Parrett, Head, O, M, W, 40, s, MO, OH, MO, Farmer, General Farm
Lucy E, mother, F, W, 62, w, MO, KY, MO
Never married
- +552 iv. **Susan Elizabeth PARRETT**, born 20 Oct 1890, Cherryville, Crawford Co., MO; married George Christopher TAFF, Jun 1910, Cherryville, Crawford Co., MO; died 29 Mar 1979, St. Louis, St. Louis Co., MO.
- +553 v. **Augusta Catherine PARRETT**, born 15 Feb 1893, Cherryville, Crawford Co., MO; married Charles Logan CASSIDY, 20 Jun 1920, MO; died 5 Feb 1973, Keysville, Crawford Co., MO.
- +554 vi. **Peter Paul PARRETT**, born 31 Mar 1896, MO; married Josephine HARTIG, Chicago, Cook Co., IL; died Aug 1964, Chicago, Cook Co., IL.
- +555 vii. **Hobert Jewel "Joe" PARRETT**, born 11 Aug 1898, Cherryville, Crawford Co., MO; married Augusta "Gussie" POINTER, St. Louis, St. Louis Co., MO; died 15 Sep 1968, Springfield, Greene, MO.
- +556 viii. **Lelah Jane PARRETT**, born 10 Nov 1900, Cherryville, Crawford Co., MO; died 18 Apr 1988, Tampa, Hillsboro Co., FL.
- 557 ix. **Earl PARRETT**⁷ was born on 6 Aug 1904 in Cherryville, Crawford Co., MO. He died on 16 Jul 1905 at the age of 0 in Cherryville, Crawford Co., MO.
- +558 x. **Eric Marvin PARRETT**, born 16 May 1909, Cherryville, Crawford Co., MO; married Elizabeth "Betty" Wanda HENKELMANN, 9 Jan 1932, Chicago, Cook Co., IL; died 26 Feb 1980, Cherryville, Crawford Co., MO.

165. **Clara Alice CARTER**⁷⁻⁸ (Rueben Allen-3, Katherine KEY-2, Elijah-1) was born on 11 May 1868.⁷ She died on 4 Apr 1947 at the age of 78 in Republic, Greene Co., MO.⁷

1870 census, age 2, (Jefferson, MO)

1880 census, age 11, living with brother, George, (Camden, MO)

Clara Alice CARTER and Jefferson Davis BROWN were married on 29 Jul 1886 in Vitae Springs, Johnson Co., MO.

Jefferson Davis BROWN⁷ was born on 6 Jan 1862 in Bakersfield, Howell, MO. He died on 25 Sep 1940 at the age of 78 in Republic, Greene Co., MO.

1930 census, Robidoux Twp, Texas, Missouri, 5 Apr 1930, sheet 2b

37, 38, Jefferson D Brown, Head, R, M, W, 68, m23, AR, US, US

Clara A, wife, F, W, 61, m18, MO, MO, MO, Nurse, Private Home

Jefferson Davis BROWN and Clara Alice CARTER had the following children:

- +559 i. **William Arthur BROWN**, born 17 Jun 1887, MO; married Elsie M. FRANCIS, 14 Aug 1910; died 26 Jan 1983, Lebanon, Laclede, MO.
- +560 ii. **Marion Oscar BROWN**, born 3 Apr 1889, MO; married Eva A. CARROLL, 19 Nov 1913.
- +561 iii. **Everett Monroe BROWN**, born 26 Aug 1891, Quick City, Johnson, MO; married Marie Louise HENNE, 15 Dec 1924, Kansas City, Jackson Co., MO; died 29 Dec 1969, Roeland, Johnson, MO.
- +562 iv. **Anna Leora BROWN**, born 17 Oct 1893, Quick City, Johnson, MO; married Isaac (Ike) H. FRANCIS, 14 Aug 1910; died Apr 1987, Waynesville, Pulaski Co., MO.
- +563 v. **Lillie Jane BROWN**, born 14 Dec 1895, Quick City, Johnson, MO; married William Harley SUBLET, 18 Nov 1917; died Feb 1987, Columbia, MO.
- 564 vi. **Alice May BROWN**⁷ was born on 19 Apr 1898 in MO. She died on 8 Nov 1899 at the age of 1 in MO.
- +565 vii. **Earl Sylvester BROWN**, born 28 May 1901, MO; married Ruby Rae BOWEN, 8 Jun 1922; died 31 Jul 1980, Republic, Greene Co., MO.
- 566 viii. **Ollie Christine BROWN**⁷ was born on 28 May 1901 in MO. She died on 28 Sep 1902 at the age of 1 in MO.
- +567 ix. **Maggie Pearl BROWN**, born 11 Feb 1904, MO; married Seba Ray SULLINS, 27 Dec 1924, St. Louis, St. Louis Co., MO.

166. **Mila Jane CARTER**⁸ (Rueben Allen-3, Katherine KEY-2, Elijah-1) was born on 14 Jun 1868 in Crawford Co., MO.⁷ She died on 5 Sep 1952 at the age of 84 in Crawford Co., MO.⁷

1880 census, age 8, living with brother, George, (Camden, MO)
no children

Mila Jane CARTER and William Carol James BYRD were married on 22 Jul 1892 in Howell Co., MO.⁷ **William Carol James BYRD**⁸ died on 24 Mar 1940 in MO.⁷

167. **Susan CARTER**⁸ (Rueben Allen-3, Katherine KEY-2, Elijah-1) was born about 1891 in MO.

Susan CARTER and George TAFF were married about 1910. **George TAFF**⁸ was born about 1875 in MO.

168. **Franklin S. HARMAN**⁷ (Marriah Eliza CARTER-3, Katherine KEY-2, Elijah-1) was born about 1858 in MO.

1860 census, age 2, (Courtois, MO)
1870 census, age 12, (Crawford, MO)
1880 census, age 22, (Grayson, TX)

Franklin S. HARMAN and Tiny GILLESPIE were married. **Tiny GILLESPIE**⁷

169. **Mattie C HARMAN**⁷ (Marriah Eliza CARTER-3, Katherine KEY-2, Elijah-1) was born about 1859 in MO.

1860 census, age 10/12, (Courtois, MO)
1870 census, age 10, (Crawford, MO)

Mattie C HARMAN and STEADMAN were married in Santa Cruz, CA. **STEADMAN**⁷

170. **Salina HARMAN**⁷ (Marriah Eliza CARTER-3, Katherine KEY-2, Elijah-1) was born about 1862 in MO.

1870 census, age 8, (Crawford, MO)

1880 census, age 18, (Grayson, TX)

Salina HARMAN and William MCGEHEE were married in Collin Co., TX. **William MCGEHEE**⁷

171. **Rosetta 'Rosa' A HARMAN**⁷ (Marriah Eliza CARTER-3, Katherine KEY-2, Elijah-1) was born about 1864 in MO.

1870 census, age 6, (Crawford, MO)

1880 census, age 16, (Grayson, TX)

Rosetta 'Rosa' A HARMAN and MC COMB were married in Van Alstyne, TX. **MC COMB**⁷

172. **Effie May HARMAN**⁷ (Marriah Eliza CARTER-3, Katherine KEY-2, Elijah-1) was born about 1868 in MO.

1870 census, age 2, (Crawford, MO)

1880 census, age 12, (Grayson, TX)

Effie May HARMAN and COOPER were married in Roswell, NM. **COOPER**⁷

173. **Clara Emma HARMAN**⁷ (Marriah Eliza CARTER-3, Katherine KEY-2, Elijah-1) was born about 1869 in MO.

1870 census, age 8/12, (Crawford, MO)

1880 census, age 10, (Grayson, TX)

Clara Emma HARMAN and Jasper M. STARK were married. **Jasper M. STARK**⁷

174. **Fannie HARMAN**⁷ (Marriah Eliza CARTER-3, Katherine KEY-2, Elijah-1) was born about 1873 in MO.

1880 census, age 7, (Grayson, TX)

Fannie HARMAN and STARK were married in Santa Cruz, CA. **STARK**⁷

175. **Maud R CARTER**⁹ (Obediah Wesley-3, Katherine KEY-2, Elijah-1) was born about 1877 in TX.

1880 census, age 3, (Grayson, TX)

Maud R CARTER and Frank D GALLOWAY were married about 1899. **Frank D GALLOWAY**²⁵ was born about 1869 in

Descendants of Elijah KEY

15 December 2012

MO.

1910 census, Portales, Roosevelt, New Mexico, 4 May 1910, page 9a

139, 140, Frank D Galloway, Head, M, W, 41, m1-11, MO, MS, VA, Farmer
Maud R, wife, F, W, 33, m1-11, 7, 1, TX, MO, MO
Muriel, dau, F, W, 9, TX, MO, TX

1920 census, Portales, Roosevelt, New Mexico, 29 Jan 1920, sheet 2a

30, 30, Frank D Galloway, Head, O, M, W, 59, m, MO, MS, VA, Farmer, General Farm
Maude, wife, F, W, 42, m, TX, MO, MO
Muriel, dau, F, W, 18, TX, MO, TX
Hazel F, dau, F, W, 5, NM, MO, TX
Oscar F, son, M, W, 1-6/12, NM, MO, TX
John Marshall, sson, M, W, 11, NM, US, US

1930 census, Portales (town), Roosevelt, New Mexico, 15Apr 1930, page 13a

280, 302, Frank E Galloway, Head, O, M, W, 62, m31, MO, MS, VA, Carpenter, House Building
Maude R, wife, F, W, 53, m22, TX, MO, TX, Agent, Ladies Ready to Wear
Muriel, dau, F, W, 29, TX, MO, TX, School Teacher, Public School
Hazel F, dau, F, W, 16, NM, MO, TX
Oscar F, son, M, W, 10, NM, MO, TX
Obadiah W Carter, fil, M, W, 96, m25, MO, NC, US
Margaret L, mil, F, W, 89, MO, NC, US

Frank D GALLOWAY and Maud R CARTER had the following children:

- 568 i. **Muriel GALLOWAY**²⁵ was born about 1901 in TX.
1910 census, age 9, (Roosevelt, TX)
1920 census, age 18, (Roosevelt, TX)
1930 census, age 29, (Roosevelt, TX)
- 569 ii. **Hazel F GALLOWAY**²⁵ was born about 1914 in NM.
1920 census, age 5, (Roosevelt, TX)
1930 census, age 16, (Roosevelt, TX)
- 570 iii. **Oscar F GALLOWAY**²⁵ was born about 1920 in NM.
1920 census, age 1-6/12, (Roosevelt, TX)
1930 census, age 10, (Roosevelt, TX)

176. **Elizabeth Catherine CARTER**⁷ (Obediah Wesley-3, Katherine KEY-2, Elijah-1) was born on 11 Mar 1862. She died in Sep 1936 at the age of 74 in Oakland, Alameda Co., CA.⁶

1870 census, age 9, (Grayson, TX)

Elizabeth Catherine CARTER and Bush Foley TENNIS were married on 8 Jul 1879 in Denton, TX. **Bush Foley TENNIS**⁶ was born on 6 Jul 1849 in Covington, Campbell, KY. He died on 15 Dec 1903 at the age of 54 in Arlington, Gilliam Co., OR.

Elizabeth Catherine CARTER and James 'Jim' Madison KELLEY were married in 1915 in OK. **James 'Jim' Madison KELLEY**³², son of John M. KELLEY and Mariah Jane KEY, was born on 28 Feb 1849 in Crawford Co., MO.⁶ He died on 10 May 1938 at the age of 89 in Earth, Lamb Co., TX. He was buried in Eldorado, Jackson Co., OK.

1870 census, age 21, (Crawford, MO)

1880 census, Precinct 6, Collin, Texas, page 252b

Descendants of Elijah KEY

15 December 2012

Eliza WEER, Self, W, Female, W, 68, KY, , KY, VA
Walis W. WEER, Son, S, Male, W, 31, MO, Farmer, KY, VA
* James M. KELLY, SonL, M, Male, W, 31, MO, Keeping House, KY, VA
Texana KELLY, Dau, M, Female, W, 26, TX, , KY, VA
Eliza M. KELLY, GDau, S, Female, W, 6, TX, , KY, TX
Elmyra KELLY, GDau, S, Female, W, 3, TX, , KY, TX
John B. KELLY, GSon, S, Male, W, 1, TX, , KY, TX

1930 census, Earth, Justice Pct 2, Lamb, Texas, 3 Apr 1930, sheet 2b
9, 10, James M Kelly, Head, O, M, W, 82, m25, MO, MO, MO
Katie T, wife, F, W, 68, m17, MO, MO, MO

James Madison "Jim" Kelley- born in Crawford Co (?), MO. Death cert. says Feb 29, but 1849 was not leap yr.

Jim's second wife, Elizabeth Catherine "Katie" CARTER TENNIS was neice of Missouri Texanna Ware(Wear), sister of Katie's 2nd hsbnd., James Madison Kelley. Katie's mother was Francis Priscilla Ware who m. Obediah Wesley Carter. Katie took care of Jimmy (Jim) in his old age. No children.

When Katie became ill, after a bad case of flu, her son took her to CA, where she died. Jim's son, Jerry (J. W.) Kelley, and wife Indie, took him into their home where he was bedfast several years. Jerry and Indie had a couple living in a house on their farm who helped with all the work, but Indie worked hard all her life. She had a sweet nature and never complained.

177. **Effie May CARTER**⁷ (Obediah Wesley-3, Katherine KEY-2, Elijah-1) was born on 4 Sep 1864 in Crawford Co., MO.⁶ She died on 25 Mar 1942 at the age of 77 in Hollis, Harmon Co., OK.⁶

1870 census, age 7, (Grayson, TX)
1880 census, age 16, (Grayson, TX)

Effie May CARTER and Robert H PACE were married on 12 Jun 1881 in Greyson, Greyson Co., TX.⁶ **Robert H PACE**⁶ died in 1891 in TX.

Effie May CARTER and Charles Houston WOLFE were married about 1893 in Chillicothe, Harderman, TX.⁶ **Charles Houston WOLFE**⁶ was born in 1868 in La Porte, IN. He died in 1937 at the age of 69 in Harmon, OK.

1920 census, Weatherford (city), Custer, Oklahoma, 3 Jan 1920, page 11a
35, 40, Corbett Arthur, Head, O, M, W, 30, m, MO, MO, MO, Laborer, On Railroad
Della A, Wife, F, W, 20, m, IL, TN, TN
Earl F, son, M, W, 1-11/12, OK, MO, IL
Irao, niece, F, W, 10, NM, MO, MO
1930 census, North Fourth St, Sayre (city), Sayre Twp, Beckham, Oklahoma, 4 Apr 1930, sheet 4b
85,103, Charles H Wolfe, Head, R, M, W, 62, m23, IN, OH, OH, Laborer, Brick Mason helper
Effie M, wife, F, W, 66, m18, MO, MO, MO

Charles Houston WOLFE and Effie May CARTER had the following children:

- 571 i. **Clifford WOLFE**²⁶ was born about 1895 in TX.
1920 census, age 25, (Harmon, OK)
- 572 ii. **Mem WOLFE**²⁶ was born about 1903 in OK.
1920 census, age 17, (Harmon, OK)

Effie May CARTER and O'NEAL were married. **O'NEAL**⁷

178. **William Washington CARTER**⁷ (Obediah Wesley-3, Katherine KEY-2, Elijah-1) was born on 31 Mar 1866 in Crawford Co., MO.⁶ He died on 11 Jun 1954 at the age of 88 in Wellington, Collingsworth Co., TX.⁶

1870 census, age 5, (Grayson, TX)

1880 census, age 14, (Grayson, TX)

1910 census, Justice, Collingsworth, Texas, 17 May 1910, page (268)

317, 318, William W Carter, Head, M, W, 44, m1-13, MO, MO, TX, Farmer, General Farm

Kattie M, wife, F, W, 33, m1-13, 5, 5, AR, GA, AR

Rosalie, dau, F, W, 12, AR, MO, AR

Merlin, son, M, W, 10, AR, MO, AR, Farm Laborer, Home Farm

Herbert, son, M, W, 6, OK, MO, AR

May, dau, F, W, 4, OK, MO, AR

Gertrude, dau, F, W, 2, TX, MO, AR

Benjamin H Reack, hired hand, M, W, 17, NY, US, US, Farm Laborer, Home Farm

1920 census, Dodenville (not incorporated), Pct 5, Collingsworth, Texas, 19 Mar 1920, sheet 3a

23, 25, William W Carter, Head, O, M, W, 52, m, MO, MO, MO, Farming, Farm

Hatty, wife, F, W, 45, m, AR, GA, TN

Merlin W, son, M, W, 20, AR, MO, AR

Hurbert W, son, M, W, 15, OK, MO, AR

Mamie C, dau, F, W, 14, OK, MO, AR

Girtie F, *, F, W, 11, TX, MO, AR

Joe H, son, M, W, 9, TX, MO, AR

Lynn T, son, M, W, 6, TX, MO, AR

Thomas A Bradford, bil, M, W, 49, AR, GA, TN, Farm Laborer, Farm

1930 census, Pct 5, Collingsworth, Texas, 11 Apr 1930, sheet 5b

113, 125, William W Carter, Head, O, M, W, 64, m, MO, MO, MO

Hattie M, wife, F, W, 55, m, AR, GA, TN

Herbert W, son, M, W, 26, OK, MO, AR

Lynn, son, M, W, 16, TX, AR, OK

William Washington CARTER and Hattie Minerva BRADFORD were married on 25 Nov 1896 in Cabot, Lonoke Co., AR.⁶

Hattie Minerva BRADFORD⁷, daughter of BRADFORD, was born on 2 Nov 1875 in Pulaski Co., AR.⁶ She died on 19 Mar 1950 at the age of 74 in Wellington, Collingsworth Co., TX.⁶

William Washington CARTER and Hattie Minerva BRADFORD had the following children:

- 573 i. **Rosalie CARTER**¹⁶ was born about 1898 in AR.
- 574 ii. **Merlyn W CARTER**²⁶ was born about 1900 in AR.
1910 census, age 10, (Collingsworth, TX)
1920 census, age 20, (Collingsworth, TX)
- +575 iii. **Herbert Wesley CARTER**, born abt 1905, OK.
- 576 iv. **Mamie C CARTER**²⁶ was born about 1906 in OK.
1910 census, age 4, (Collingsworth, TX)
1920 census, age 14, (Collingsworth, TX)
- 577 v. **Gertie F CARTER**²⁶ was born about 1909 in TX.
1910 census, age 2, (Collingsworth, TX)
1920 census, age 11, (Collingsworth, TX)
- 578 vi. **Joe H CARTER**²⁶ was born about 1911 in TX.
1920 census, age 9, (Collingsworth, TX)

Descendants of Elijah KEY

15 December 2012

- 579 vii. **Lynn T CARTER**²⁶ was born about 1914 in TX.
1920 census, age 6, (Collingsworth, TX)
1930 census, age 16, (Collingsworth, TX)

179. **Cordelia Musidora CARTER**⁶ (Obediah Wesley-3, Katherine KEY-2, Elijah-1) was born on 22 Sep 1867 in McKinney, Collin Co., TX. She died on 28 Jan 1955 at the age of 87 in Cheyenne, Roger Mills Co., OK.

1870 census, age 3, (Grayson, TX)
1880 census, age 12, (Grayson, TX)

Cordelia Musidora CARTER and Richard Finis SLOAN were married on 1 Sep 1892 in Foard Co., TX. **Richard Finis SLOAN**⁶, son of Robert M SLOAN, was born on 25 Sep 1867 in TX. He died on 6 Dec 1950 at the age of 83 in Rogers Mills Co., OK.

- 1900 census, Pct Square School House, Day, Oklahoma, 12 Jun 1900, sheet 5a
87, 87, Richard F Sloan, Head, W, M, Oct 1862, 32, m7, TX, TX, TX, Farmer
Cordelia M, wife, W, F, Sep 1867, 32, m7, 3, 2, TX, MO, MO
Ron E, son, W, M, Jun 1895, 4, TX, TX, TX
E Cula, dau, W, F, Nov 1898, 1, OK, TX, TX
Robert M, father, W, M, Aug 1843, 56, w, TX, IN, MO, Cattle Herder
Robert M, Jr, brother, W, M, Nov 1883, 16, TX, TX, TX, at School
Rvey B, sister, W, F, May 1893, 7, TX, TX, TX, at school
- 1910 census, Streeter Twp, Roger Mills, Oklahoma, 28 Apr 1910, sheet 4b
105, 79, Richard F Sloan, Head, M, W, 42, m1-18, TX, TX, TX, Farmer, General Farm
Cordelia M, wife, F, W, 42, m1-18, 4, 4, TX, MO, MO
Roy E, son, M, W, 14, TX, TX, TX
Lula F, dau, F, W, 11, OK, TX, TX
Ruby E, dau, F, W, 9, OK, TX, TX
Virgil W, son, M, W, 1-10/12, OK, TX, TX
- 1920 census, Streeter Twp, Roger Mills, Oklahoma, 20 Jan 1920, sheet 3b
49, 57, Richard F Sloan, head, O, M, W, 52, m, TX, AR, TX, Farmer, General Farm
Cordelia M, wife, F, W, 52, m, TX, MO, MO
Ruby E, dau, F, W, 18, OK, TX, TX
Virgil W, son, M, W, 11, OK, TX, TX
- 1930 census, Strong City (town), Cheyenne Twp, Roger Mills, Oklahoma, 2 Apr 1930, 1b
19, 20, Richard F Sloan, Head, O, M, W, 62, m25, TX, AR, TX, Taylor
Cordelia, wife, F, W, 62, m25, TX, MO, MO

Richard Finis SLOAN and Cordelia Musidora CARTER had the following children:

- +580 i. **Roy E SLOAN**, born Jun 1895, TX; married Edna , abt 1922.
581 ii. **Lulu F SLOAN**¹² was born in Nov 1898 in OK.
1900 census, age 1, (Day, OK)
1910 census, age 11, (Roger Mills, OK)
582 iii. **Ruby E SLOAN**¹⁶ was born about 1901 in OK.
1910 census, age 9, (Roger Mills, OK)
1920 census, age 18, (Roger Mills, OK)
+583 iv. **Virgil W SLOAN**, born abt 1909, OK; married Gladys , abt 1927.

Descendants of Elijah KEY

15 December 2012

182. **Ceneca Corbett BULLOCK**⁷⁻⁸ (Elizabeth 'Eliza' Louvina CARTER-3, Katherine KEY-2, Elijah-1) was born on 18 Jul 1866 in Crawford Co., MO. He was buried in May 1911 in Spring Creek Cem., Avoca, Jones, TX. He died on 18 May 1911 at the age of 44 in Avoca, Jones Co., TX.

1870 census, age 4, (Crawford, MO)

1880 census, age 13, (Jack, TX)

teacher and minister Presbyterian Minister

Ceneca Corbett BULLOCK and Sarah Alpha ERWIN were married on 21 Dec 1893 in Veal's Station, Parker, TX. **Sarah Alpha ERWIN**⁷⁻⁸ was born on 8 Apr 1869 in Veal's Station, Parker, TX. She died on 10 May 1948 at the age of 79 in San Angelo, Tom Green Co., TX. She was buried in May 1948 in Fairmont Cem., San Angelo, Tom Green Co., TX.

1930 census, Lubbock, Lubbock, Texas, 7 Apr 1930, sheet 6b

105, 139, S A Bullock, Head, R, F, W, 60, w24, TX, TN, TN

Hubert, son, M, W, 19, TX, MO, TX, Printer, Newspaper

Known as "Allie".

Ceneca Corbett BULLOCK and Sarah Alpha ERWIN had the following children:

- +584 i. **Loutha Ruth BULLOCK**, born 3 Dec 1896, May, Brown Co., TX; married Alex Richard , Jr. NISBET, 13 Mar 1927, Plainview, TX; died 13 May 1992, Arkadelphia, Clark Co., AR.
- +585 ii. **Lura Eunice BULLOCK**, born 5 Oct 1898, Sabanno, Eastland CO., TX; married William Leslie SIMS, 20 Jul 1920, Mc Lean, TX.
- +586 iii. **Lois Lucille BULLOCK**, born 8 Mar 1900, Bir Springs, TX; married James TIERNEY, 4 Jul 1928, Tyler, Smith Co., TX; died Feb 1985, San Antonio, TX.
- +587 iv. **Corbett Timothy BULLOCK**, born 6 Mar 1903, Sabanno, Eastland CO., TX; married Lillian Jane FARRIS, 10 Mar 1923, Plainview, TX; died 24 Aug 1961, Plainview, TX.
- +588 v. **Grace Dorcas BULLOCK**, born 21 Aug 1906, Blair, OK; married Edward L. KERR, 14 Apr 1927, Plainview, TX.
- +589 vi. **Paul Erwin BULLOCK**, born 17 Sep 1909, Woodburn, KY; married Estelline STONE, 25 Sep 1948, Texarkana, Bowie Co., TX; died Sep 1986, Austin, Travis Co., TX.
- +590 vii. **Horace Hubert BULLOCK**, born 22 Aug 1910, Avoca, Eastline, TX; married Susie LOCKSOOD, 6 Mar 1943, San Antonio, TX.

183. **Ella Cordelia BULLOCK**⁷⁻⁸ (Elizabeth 'Eliza' Louvina CARTER-3, Katherine KEY-2, Elijah-1) was born on 11 Nov 1867 in Crawford Co., MO. She died on 21 Aug 1937 at the age of 69 in Jermyn, Jack Co., TX.

1870 census, age 2 (Crawford, MO)

Ella Cordelia BULLOCK and Joseph W. SHAW were married on 27 Apr 1887. **Joseph W. SHAW**⁷⁻⁸ was born in 1858. He died on 9 Mar 1954 at the age of 96.

1880 census, Precinct 1, Jack, Texas, page 3a

Henry SHAW, Self, S, Male, W, 29, MS, Cattle Raiser, SC, AL

* Joseph SHAW, Brother, S, Male, W, 22, MS, Cattle Raiser, SC, AL

1910 census, Pct 4, Young, Texas, 14 May 1910, page 19a

212, 212, Joseph W Shaw, Head, M, W, 53, m1-22, MS, SC, uk, Farmer, General Farm

Luella C, wife, F, W, 43, m1-22, 7, 5, MO, TN, KY

Seth L, son, M, W, 20, TX, MS, MO, Farm Laborer, Home Farm

Bessie L, dau, F, W, 16, TX, MS, MO, Farm Laborer, Home Farm

Ruth M, dau, F, W, 14, TX, MS, MO, Farm Laborer, Home Farm

Descendants of Elijah KEY

15 December 2012

Gladys J, dau, F, W, 9, TX, MS, MO, Farm Laborer, Home Farm
Lester E, son, M, W, 4, TX, MS, MO
Jim Lester, hired hand, M, W, 18, TX, AR, AR, Farm Laborer, Home Farm
1920 census, Pct 7, Young, Texas, 4 Feb 1920, page 9b
177, 181, Joe W Shaw, Head, O, M, W, 64, m, MS, MS, MS, Farmer, General Farm
Lonela, Wife, F, W, 52, m, MO, TN, KY
Bessie, dau, F, W, 26, TX, MS, MO, School Teacher, Public School
Ruth, dau, F, W, 23, TX, MS, MO, School Teacher, Public School
Gladys, dau, F, W, 19, TX, MS, MO
Lester, son, M, W, 14, TX, MS, MO
1930 census, Pct 7, Young, Texas, Apr 1930, sheet 6a (214)
124, 124, Joseph W Shaw, Head, O, M, W, 72, m29, MS, MS, MS, Farmer, General Farm
Louella, wife, F, W, 62, m19, MO, TN, MO
Bessie, dau, F, W, 34, TX, MS, MO
Elvis Bullock, bil, M, W, 52, w23, MO, TN, MO, Farmer, Gen Farm

Joseph W. SHAW and Ella Cordelia BULLOCK had the following children:

- 591 i. **Alvin SHAW**⁷⁻⁸ was born in 1888. He died about 1906 at the age of 18. Died as a young man from typhoid fever
- +592 ii. **Seth Lee SHAW**, born 6 Nov 1889, Berwick, TX; married Pearl HOLLAND, 1 Oct 1911.
- +593 iii. **Bessie L SHAW**, born 7 Jul 1891, Young Co., TX; married LYNN.
- 594 iv. **Ruth M SHAW**⁷⁻⁸ was born about 1896 in Young Co., TX. She died in 1950 at the age of 54 in CA.
1910 census, age 14, (Young, TX)
1920 census, age 23, (Young, TX)
- +595 v. **Gladys J SHAW**, born 26 Nov 1901; married Hiram CRUM, abt 1923; died Dec 1986, Arlington, Tarrant Co., TX.
- +596 vi. **Lester E SHAW**, born abt 1906, TX; married NETTIE.

184. **Minnie May BULLOCK**⁷⁻⁸ (Elizabeth 'Eliza' Louvina CARTER-3, Katherine KEY-2, Elijah-1) was born on 4 Mar 1870 in Crawford Co., MO. She died on 1 Nov 1950 at the age of 80 in Jacksboro, Jack Co., TX. She was buried on 3 Nov 1950 in Winn Hill Cem., near Jacksboro, Jack Co., TX.

1870 census, age 5/12, (Crawford, MO)
1880 census, age 10, (Jack, TX)
1930 census, age 60, living with daughter, Minnie, (Wichita, TX)

Minnie May BULLOCK and Dr. Dorn WORKS were married on 27 Dec 1887. **Dr. Dorn WORKS**⁷ died on 5 Jul 1892. A Doctor.

Dorn WORKS and Minnie May BULLOCK had the following children:

- +597 i. **Willie Mae WORKS**, born 23 Nov 1888, Bryson, Jack Co., TX; married Dorn Words PORTER, 1910; died Jul 1985, Fort Worth, Tarrant, TX.
- +598 ii. **Corbett Burney WORKS**, born 19 Apr 1891; married Beulah BRATCHER, 21 Dec 1911; died 20 Feb 1952, Corpus Christi, TX.

Minnie May BULLOCK and W. Thomas WINN were married on 3 Mar 1896. **W. Thomas WINN**⁷ died on 29 Mar 1925.

W. Thomas WINN and Minnie May BULLOCK had the following children:

- +599 i. **Thomas Loal WINN**, born 8 Sep 1900, Jack Co., TX; married Hattie ROBERTS, 12 Apr 1925, Jacksboro, Jack Co., TX; died Jan 1977, Jacksboro, Jack Co., TX.
- +600 ii. **Minnie Vera WINN**, born 23 Nov 1902, Bryson, Jack Co., TX; married Earnest W. GRAY, 6 May 1926; died Mar 1987, Grand Prairie, TX.

187. **Lula Pearl BULLOCK**⁷ (Elizabeth 'Eliza' Louvina CARTER-3, Katherine KEY-2, Elijah-1) was born on 18 Sep 1874 in Crawford Co., MO. She died on 12 Oct 1964 at the age of 90 in Ontario, CA.

1880 census, age 5, (Jack, TX)

Lula Pearl BULLOCK and Charles Douglas LEWIS were married on 27 Apr 1897 in Parker Co., TX. **Charles Douglas LEWIS**⁷ was born on 26 Feb 1867 in Parker Co., TX. He died on 22 Sep 1955 at the age of 88 in Ontario, CA.

1930 census, East D, San Bernadino, California, 8 Apr 1930, sheet 10a (195)
 214, 295, Charles D Lewis, Head, R, M, W, 63, m30, TX, MO, MO, Laborer, Fruit Farm
 Lulu P, wife, F, W, 55, m22, MO, TN, MO
 Grace E, dau, F, W, 24, TX, TX, MO

Charles Douglas LEWIS and Lula Pearl BULLOCK had the following children:

- +601 i. **George Cornelius LEWIS**, born 21 Jul 1898, Deming, NM; married Rene Ann BODAK; married Aggie C. SANDERS; married Hazel Dean WILCOX, 10 Jun 1928, Corona, CA; died Aug 1977, Gordo, AL.
- +602 ii. **Hubert Benjamin LEWIS**, born 14 Sep 1900, Deming, NM; married Helen CRAWFORD, 7 Aug 1924.
- +603 iii. **Dollie Vera LEWIS**, born 27 Aug 1902, Mineral Wells, Parker, TX; married Otis Earl COSNER, 31 Dec 1923; died 2 Feb 1964, Ontario, CA.
- +604 iv. **Gracie Eula LEWIS**, born 10 Jan 1904, Odessa, Ector Co., TX; married James Edward GOYETTE, 15 Dec 1933, Las Vegas, Clark Co., NV.
- +605 v. **Elna Lula LEWIS**, born 12 Sep 1906, Odessa, Ector Co., TX; married Everett E. REED; married William Porter FORCADE; died Mar 1980, Greenbrae, Marin Co., CA.

188. **Elvis Wiley BULLOCK**⁷ (Elizabeth 'Eliza' Louvina CARTER-3, Katherine KEY-2, Elijah-1) was born on 18 Jan 1877 in Crawford Co., MO. He was buried in Apr 1942 in Bellvue Cem., Ontario, CA. He died on 17 Apr 1942 at the age of 65 in Ontario, CA.

1880 census, age 3, (Jack, TX)

1900 census, age 23, (Jack, TX)

1930 census, age 52, living with sister, Ella, (Young, TX)

Elvis Wiley BULLOCK and Flora Ann AMBURN were married in 1902 in TX. **Flora Ann AMBURN**⁷ was born on 20 Aug 1880 in IL. She died on 18 Dec 1966 at the age of 86 in Fort Worth, Tarrant, TX.

1930 census, Pct 2, Jack, Texas, 8-9 Apr 1930, sheet 5a (178)
 99, 110, William M Span, Head, R, M, W, 49, m23, TN, TN, TN, Farmer, General Farm
 * Flora A, wife, F, W, 49, m23, IL, GA, IL
 Herman E, son, M, W, 11, TX, TN, IL
 Raymond C, son, M, W, 9, TX, TN, IL
 Roland, son, M, W, 7, TX, TN, IL
 Sylvia S Bullock, sdau, F, W, 22, TX, TN, IL, Laborer, General Farm
 Durward E, sson, M, W, 19, TX, TN, IL, Laborer, General Farm

Descendants of Elijah KEY

15 December 2012

Jewell F, sdau, F, W, 18, TX, TN, IL, Laborer, General Farm
Audrey Glasscock, sdau, F, W, 26, TX, TN, IL, Laborer, General Farm
Jewel M, dau, F, W, 2, TX, LA, TX
Edwin D, son, M, W, 6/12, TX, LA, TX

Elvis Wiley BULLOCK and Flora Ann AMBURN had the following children:

- +606 i. **Audrey Pearl BULLOCK**, born 10 Sep 1903, Winn Hill, Jack, TX; married Martin Luther GLASSCOCK, 14 Aug 1926, Winn Hill, Jack, TX; died Aug 1975, TX.
- 607 ii. **Durwood Elvis BULLOCK**⁷ was born on 2 Sep 1909 in Scott, NM. He died on 2 Jul 1970 at the age of 60 in Wichita Falls, TX. He was buried in Winn Hill, Jack, TX.
1930 census, age 19, (Jack, TX)
- +608 iii. **Slyvia Selma BULLOCK**, born 22 Jun 1907, Odessa, Ector Co., TX; married John Henry MOORE, 21 Mar 1933.
- +609 iv. **Ara Thelma BULLOCK**, born 5 May 1905, Winn Hill, Jack, TX; married Ira WILLIAMS, 10 May 1924.
- +610 v. **Jewel Florence BULLOCK**, born 8 Aug 1911, Tatum, NM; married William David CARVER, 25 Feb 1934.

189. **Hubert Earl BULLOCK**⁷ (Elizabeth 'Eliza' Louvina CARTER-3, Katherine KEY-2, Elijah-1) was born on 26 Nov 1879 in TX. He died on 29 Aug 1924 at the age of 44 in Cleburne, TX.

1880 census, age 6mo, (Jack, TX)

1900 census, age 20, (Jack, TX)

1920 census, Cincinnati, Hamilton, Oklahoma, 10 Jan 1920, sheet 9b

121, 295, Hubert E Bullock, Head, R, M, W, 40, m, TX, MO, MO, Pastor, Church

Mary M, wife, F, W, 38, m, TX, KY, MO

Alva M, dau, F, W, 12, TX, TX, TX

Hazel M, dau, F, W, 9, TX, TX, TX

Minister at the First Presbyterian Church, Cleburne, Texas. Source: Our Ozark Mountain Neighbours, by J. Gilbert Lay.

Hubert Earl BULLOCK and Martha Mae NEWMAN were married on 18 Jul 1906. **Martha Mae NEWMAN**⁷ was born on 16 Mar 1881. She died on 16 Mar 1934 at the age of 53 in Childress, Childress Co., TX. She was buried in Cleburne, TX.

Hubert Earl BULLOCK and Martha Mae NEWMAN had the following children:

- 611 i. **Alva Mae BULLOCK**⁷ was born on 29 Aug 1907 in TX.
1920 census, age 12, (Hamilton, OK)
Assistant Cashier, First State Bank, Childress, Texas.
- 612 ii. **Hazel M BULLOCK**⁷ was born on 22 Jun 1910 in TX.
1920 census, age 9, (Hamilton, OK)
A Teacher in Childress, Texas

204. **C. Bertha CARTER**⁷ (George F.-3, Katherine KEY-2, Elijah-1) was born in Feb 1882 in Steelville, Crawford Co., MO.

C. Bertha CARTER and HARRISON were married. **HARRISON**⁷

206. **J. Lula CARTER**⁷ (George F.-3, Katherine KEY-2, Elijah-1) was born in Apr 1888 in Steelville, Crawford Co., MO.

J. Lula CARTER and COLLINS were married. **COLLINS**⁷

208. **Lena Izetta BROWNE**⁷⁻⁸ (Martha Elizabeth Carter-3, Katherine KEY-2, Elijah-1) was born on 1 Jun 1875 in Cook Station, Crawford Co., MO. She died on 5 Jun 1973 at the age of 98 in Cook Station, Crawford Co., MO.

Lena Izetta BROWNE and Louis James LAY were married on 23 Feb 1892 in MO. **Louis James LAY**⁷⁻⁸ was born on 6 Jan 1867 in Cook Station, Crawford Co., MO. He died on 24 Feb 1944 at the age of 77 in Cook Station, Crawford Co., MO.

1900 census, Union Twp, Crawford, Missouri, 23 Jun 1900, sheet 13b

227, 227, Louis Lay, Head, W, M, Jan 1867, 33, m7, MO, TN, TN, Farmer

Lena, wife, W, F, Jun 1875, 24, m7, 3, 3, MO, MO, MO

F E, son, W, M, Jun 1893, 6, MO, MO, MO

Charles W, son, W, M, Feb 1895, 5, MO, MO, MO

Flossie A, dau, W, F, Dec 1897, 2, MO, MO, MO

1910 census, Union Twp, Crawford, Missouri, 25 Apr 1910, sheet 5a

76, 80, Louis J Lay, Head, M, W, 43, m17, MO, TN, TN, Farmer, General Farm

Laura, wife, F, W, 39, m17, 8, 7, MO, MO, MO

Floyd E, son, M, W, 16, MO, MO, MO, Farm Laborer, Home Farm

Claude W, son, M, W, 15, MO, MO, MO, Farm Laborer, Home Farm

Flossie A, dau, F, W, 12, MO, MO, MO

Goldie M, dau, F, W, 9, MO, MO, MO

Jesse E, dau, F, W, 6, MO, MO, MO

Georgia M, dau, F, W, 6, MO, MO, MO

Gilbert J, son, M, W, 3, MO, MO, MO

1920 census, Union Twp, Crawford, Missouri, 28 Jan 1920, sheet 11b

230, 234, Louis J Lay, Head, O, M, W, 53, m, MO, TN, TN, Farmer, General Farm

Lena, wife, F, W, 44, m, MO, MO, MO

Floyd E, son, M, W, 26, MO, MO, MO, Laborer, Home Farm

Goldie M, dau, F, W, 19, MO, MO, MO

Georgie M, dau, F, W, 15, MO, MO, MO

Jessie E, dau, F, W, 15, MO, MO, MO

Vuela, dau, F, W, 9, MO, MO, MO

Clata, dau, F, W, 5, MO, MO, MO

Veula A Leay, sister, F, W, 42, w, MO, MO, MO

1930 census, Union Twp, Crawford, Missouri, 10 Apr 1930, sheet 3a (265)

57, 57, Louis J Lay, Head, O, M, W, 63, m24, MO, TN, TN, Farmer, General Farm

Lannie, wife, F, W, 54, m17, MO, MO, MO

Floyd, son, M, W, 37, MO, MO, MO, Farmer, Gen Farm

Jewell, son, M, W, 23, MO, MO, MO

Vula, dau, F, W, 19, MO, MO, MO

Cleat, dau, F, W, 15, MO, MO, MO

Louis James LAY and Lena Izetta BROWNE had the following children:

- 613 i. **Floyd Earl LAY**⁷ was born on 22 Jun 1893 in MO. He died in Apr 1981 at the age of 87 in Cook Station, Crawford Co., MO.

Descendants of Elijah KEY

15 December 2012

- 1900 census, age 6, (Crawford, MO)
1910 census, age 16, (Crawford, MO)
1920 census, age 26, (Crawford, MO)
1930 census, age 37, (Crawford, MO)
Never married.
Birth and death dates from Social Security records.
- +614 ii. **Claude W. LAY**, born 24 Feb 1895, MO; married Gladys WALKER; married Velma WHITE; died Oct 1984, Cook Station, Crawford Co., MO.
- +615 iii. **Virginia LAY**, born abt 1897; married Jesse LOUGHRIGE, 1919, MO.
- +616 iv. **Golda Mae LAY**, born 11 Nov 1900, MO; died 2 Feb 1995, Altoona, IA.
- 617 v. **Clete LAY**⁷ was born about 1902 in MO. He died about 1902 at the age of 0 in MO. died young, unmarried.
- +618 vi. **Georgia Mildred LAY**, born 7 Feb 1904, Crawford Co., MO; married John Edward NULL, 29 Mar 1924, St. Louis, St. Louis Co., MO; died 27 Jul 1988, Milton, IL.
- +619 vii. **Jessie Elizabeth LAY**, born 7 Feb 1904, MO; married Harvie SPARKS, abt 1929; died 22 Aug 1991, MO.
- 620 viii. **Jewell Gilbert LAY**⁷ was born on 17 Apr 1906 in MO. He died in Jun 1986 at the age of 80 in Salem, Dent Co., MO.
1910 census, age 3, (Crawford, MO)
1930 census, age 23, (Crawford, MO)
Unmarried
- +621 ix. **Vula LAY**, born 14 Nov 1910, MO; married Charles HAPPEL; died Aug 1993, St. Louis, St. Louis Co., MO.
- 622 x. **Mary LAY**⁷ was born about 1912 in MO. She died about 1912 at the age of 0 in MO. Died in infancy.
- 623 xi. **Cleta LAY** was born about 1915 in MO.
1920 census, age 5, (Crawford, MO)
1930 census, age 15, (Crawford, MO)

209. **Verda BROWNE**⁷⁻⁸ (Martha Elizabeth Carter-3, Katherine KEY-2, Elijah-1) was born on 9 May 1877.

Verda BROWNE and Tom LAY were married. **Tom LAY**⁷⁻⁸

210. **E. Mack BROWNE**⁷⁻⁸ (Martha Elizabeth Carter-3, Katherine KEY-2, Elijah-1) was born on 7 Oct 1879 in Crawford Co., MO.

E. Mack BROWNE and Sarah were married. **Sarah**⁷

211. **Clyde A. BROWNE**⁷⁻⁸ (Martha Elizabeth Carter-3, Katherine KEY-2, Elijah-1) was born on 22 Mar 1881 in Crawford Co., MO.

J. Gilbert Lay had Clyde married to Gertie Daley. Ray DeVries had Gertie married to Juel Browne. Also, J. Gilbert Lay did not mention Juel.

Clyde A. BROWNE and Nancy 'Nannie' COOK were married. **Nancy 'Nannie' COOK**⁷⁻⁸

212. **Jewel G BROWNE**⁷ (Martha Elizabeth Carter-3, Katherine KEY-2, Elijah-1) was born on 6 Sep 1883.

1900 census, age 16, (Crawford, MO)

1910 census, 4141 Blaine Ave, ED 10-382, St Louis, Missouri, 21 Apr 1910, page 12b

183, 265, Jewel G Brown, Head, F, W, 26, m1-5, MO, MO, Moulder, Foundry

Bertha, wife, F, W, 20, m1-5, 2, 2, MO, MO, MO

Margaret, dau, F, W, 3, MO, MO, MO

Morris, son, M, W, 1-3/12, MO, MO, MO

1920 census, St Louis (city), Missouri, 3 Jan 1920, sheet 3a

25, 27, Lucy McWhorter

* Jewel Brown, boarder, M, W, 36, w, MO, MO, MO, Moulder, Brass Foundry

1930 census, St Louis (city), St Louis, Missouri, 14 Apr 1930

179, 264, Jewel G Brown, Head, R, M, W, 46, m19, MO, MO, MO, Brass Moulder, Grass Foundry

Gertrude, wife, F, W, 39, m34, MO, MO, MO, Operator, Machine

Earl G, son, M, W, 19, MO, MO, MO, Stock Clerk, Ready to Wear

Marjorie M, dau, F, W, 14, MO, MO, MO, Stock Clerk, Ready to Wear

Grace Krallem, boarder, F, W, 18, MO, MO, MO

Jewel G BROWNE and Bertha CREEL were married about 1905. **Bertha CREEL**⁷

Jewel G BROWNE and Bertha CREEL had the following children:

624 i. **Margaret BROWNE**¹⁶ was born about 1907 in MO.

1910 census, age 3, (St Louis, MO)

625 ii. **Morris BROWNE**¹⁶ was born about Jan 1909 in MO.

1910 census, age 1-3/12, (St Louis, MO)

Jewel G BROWNE and Gertrude 'Gertie' DALEY were married about 1925. **Gertrude 'Gertie' DALEY**⁷ was born about 1891 in MO.

215. **Thomas Elijah KEY**⁵ (William W.-3, Elijah-2, Elijah-1) was born on 12 Oct 1856 in Keysville, Crawford Co., MO. He died on 27 Apr 1932 at the age of 75 in Keysville, Crawford Co., MO. He was buried in Keysville Cem., Keysville, Crawford Co., MO.

1860 census, age 3, (Crawford, MO)

1880 census, Union, Crawford, Missouri, page 111b

T. James DUNLAP, Self, M, Male, W, 27, MO, Farmer, MO, MO

E. Malinda DUNLAP, Wife, M, Female, W, 25, MO, Keeps House, MO, MO

Bessie DUNLAP, Dau, S, Female, W, 2, MO, MO, MO

E. Thomas KEY, Other, S, Male, W, 23, MO, Farmer, MO, MO

1900 census, Union Twp, Crawford, Missouri, 7 Jun 1900, sheet 4a

53, 53, Thomas E Key, Head, W, M, Oct 1856, 44, w, MO, MO, MO

Lester, son, W, M, Aug 1886, 13, MO, MO, KY

Selma, dau, W, F, Jul 1888, 11, MO, MO, KY

Mary B, dau, W, F, Aug 1890, 7, MO, MO, MO

Thomas Hunter, boarder, W, M, Jul 1844, 55, Scotland, Scotland, Scotland

1910 census, Union Twp, Crawford, Missouri, 30 Apr 1910, sheet 9a

153, 158, Thomas E Key, Head, M, W, 53, w, MO, MO, MO, Agent, Railroad

Lester T, son, M, W, 23 MO, MO, KY, Farm Laborer, General Farm

Descendants of Elijah KEY

15 December 2012

Mary B, dau, F, W, 19, MO, MO, MO
Elizabeth Earls, boarder, F, W, 76, IL, Germany, KY
1920 census, Union Twp, Crawford, Missouri, 9 Jan 1920, sheet 3b
55, 56, Thomas E Key, Head, O, M, W, 63, m, MO, MO, MO, PM & RR, Frisco RR
Eunice J, wife, F, W, 62, m, MO, TN, TN
1930 census, Union Twp, Crawford, Missouri
186, 186, Thomas E Key, Head, O, M, W, 73, m29, MO, MO, MO
Eunice G, wife, F, W, 73, m20, MO, TN, TN
Lucille Sights, gdau, F, W, 15, MO, MO, MO
Charles Sights, gson, M, W, 13, MO, MO, MO
Lawrence Sights, gson, M, W, 8, MO, MO, MO
Alice Sights, gdau, F, W, 6, MO, MO, MO

postmaster and station agent at Keysville.

Thomas Elijah KEY and Telitha C DOBBS were married on 2 Sep 1885 in Keysville, Crawford Co., MO. **Telitha C DOBBS**⁵, daughter of George W DOBBS and Sarah J CAMPBELL, was born in 1860 in KY. She died in 1890 at the age of 30 in Keysville, Crawford Co., MO.

Thomas Elijah KEY and Telitha C DOBBS had the following children:

- 626 i. **Lester Thomas KEY**⁵ was born on 12 Aug 1886 in Keysville, Crawford Co., MO.¹⁸ He died on 30 Jan 1956 at the age of 69 in Franklin Co., MO.
1900 census, age 13, (Crawford, MO)
1910 census, age 23, (Crawford, MO)
- 627 ii. **Zelma KEY**⁵ was born in Jul 1888 in Keysville, Crawford Co., MO.¹⁸ She died on 30 Aug 1913 at the age of 25 in Keysville, Crawford Co., MO.
1900 census, age 11, (Crawford, MO)
1910 census, Steelville (city), Meramec, Crawford, Missouri, 21 Apr 1910, page 5b
113, 121, others
Zelma Key, servant, F, W, 20, MO, MO, IL
- 628 iii. **Mary B. 'Mae' KEY**⁵ was born in Aug 1890 in Keysville, Crawford Co., MO.¹⁸ She died in 1925 at the age of 35 in Keysville, Crawford Co., MO.
1900 census, age 9, (Crawford, MO)
1910 census, age 19, (Crawford, MO)

Thomas Elijah KEY and Eunice Jameson STANFORD were married in 1905. **Eunice Jameson STANFORD**⁵, daughter of Robert STANFORD and Frances Kinder PRICE, was born on 7 Feb 1857 in MO. She died on 9 May 1933 at the age of 76 in Union, Crawford Co., MO.



216. **John William KEY** (William W.-3, Elijah-2, Elijah-1) was born on 6 Dec 1859 in Crawford Co., MO. He died on 20 May 1926 at the age of 66 in Keysville, Crawford Co., MO. He was buried in Keysville Cem., Keysville, Crawford Co., MO.

1860 census, age 7/12, (Crawford, MO)
1900 census, Short Bend Twp, Dent, Missouri, 8 Jun 1900, sheet 7a
121, 121, John W Key, Head, W, M, Dec 1859, 40, m18, MO, MO, MO, Foreman, Livery Stable
Louisa M, wife, W, F, Jun 1859, 40, m18, 4, 2, MO, MO, MO
Virgie L, dau, W, F, Mar 1886, 14, MO, MO, MO, at School

Descendants of Elijah KEY

15 December 2012

- Daphney, dau, W, F, Feb 1896, 4, MO, MO, MO
Albert M Kessler, stepson, W, M, Aug 1879, 21, MO, MO, MO, Laborer, (Iron Works)
William Edgar, boarder, W, M, uk 1856, 44, MO, MO, MO, Laborer, (Iron Works)
Horace Ogle, boarder, W, M, uk 1880, 20, MO, MO, MO, Laborer, (Iron Works)
- 1910 census, Union Twp, Crawford, Missouri, 5-6 May 1910, sheet 12b
221, 226, John W Key, Head, M, W, 50, m1-28, MO, MO, MO, Farmer, General Farm
Louisa, wife, F, W, 50, m2-28, 4, 3, MO, US, MO
Daphine L, dau, F, W, 14, MO, MO, MO
- 1920 census, Union Twp, Crawford, Missouri, 5 Jan 1920, sheet 2a
26, 26, John W Key, Head, O, M, W, 60, m, MO, MO, MO, Farmer, General Farm
Louise M, wife, F, W, 60, m, MO, US, US

John William KEY and Malinda Louisa TROTTER were married on 4 Sep 1881. **Malinda Louisa TROTTER**⁵ was born on 29 Jun 1859.

John William KEY and Malinda Louisa TROTTER had the following children:

- 629 i. **Virgie L KEY**²⁵ was born in Mar 1886 in MO.
1900 census, age 14, (Crawford, MO)
- 630 ii. **infant KEY**² was born on 13 Mar 1889. She died on 29 Mar 1889 at the age of 0. She was buried in Keyville Cem., Keyville, Crawford Co., MO.
- 631 iii. **Daphna Lorena KEY**¹⁶ was born on 6 Feb 1896 in Short Bend, Dent Co., MO. She died on 24 Jul 1913 at the age of 17 in Keyville, Crawford Co., MO. She was buried in Keyville Cem., Keyville, Crawford Co., MO.
1900 census, age 4, (Crawford, MO)
1910 census, age 14, (Crawford, MO)



Daughter of John William Key
and Malinda Louisa Kessler Key

Prayer Card reads:

Daphna Lorena Key died in Keyville, Missouri, Thursday July 24, 1913, age 17 years, 5 months, 18 days.
Funeral services will be held in
Keyville, Friday July 25, at 2:00 p.m.
Interment in Keyville Cemetery.

217. **Mary Elizabeth KEY** (James Noah-3, Elijah-2, Elijah-1) was born in 1860.¹⁸

- 1860 census, age 8/12, (Crawford, MO)
1870 census, age 11, (Crawford, MO)
1880 census, age 20, (Crawford, MO)

Mary Elizabeth KEY and John BOWERS were married. **John BOWERS**²

218. **George Washington KEY** (James Noah-3, Elijah-2, Elijah-1) was born in 1862 in MO.¹⁸

- 1870 census, age 8, (Crawford, MO)
1880 census, age 18, (Crawford, MO)
1920 census, Kirkwood, St Louis, Missouri, 19 Jan 1920, sheet 13a
279, 289, George Key, Head, O, M, W, 58, m, MO, MO, MO, Laborer, Brick Yard
Nannice, wife, F, W, 48, MO, MO, MO

Descendants of Elijah KEY

15 December 2012

George Washington KEY and Nacy BUNRETT were married. **Nacy BUNRETT**² was born about 1872 in MO.

George Washington KEY and Nacy BUNRETT had the following child:

- 632 i. **Floyd M. KEY**² died on 26 Sep 1918 in France.
killed in Argonne Forest (note: Cousin William O killed same day)



219. **William Henry KEY** (James Noah-3, Elijah-2, Elijah-1) was born in Mar 1874 in Keysville, Crawford Co., MO. He was buried in Zion Cem., Davenport, OK.

1870 census, age 6, (Crawford, MO)

1880 census, age 17, (Crawford, MO)

1900 census, Union Twp, Crawford, Missouri, 12 Jun 1900, sheet 7a

107, 107, William H Key, Head, W, M, Sep 1863, 36, m3, MO, MO, , Farmer
Lietretia E, wife, W, F, 1878, 21, m3, 2, 2, MO, TN, TN
Bertha B, dau, W, F, Aug 1897, 2, MO, MO, MO
James, son, W, M, Oct 1899, 7/12, MO, MO, MO

1910 census, Union Twp, Crawford, Missouri, 30 Apr 1910, sheet 9a

157, 162, William H Key, Head, M, W, 46, m2-14, MO, MO, MO, Farmer, General Farm
Lucretia, wife, F, W, 31, m1-14, 5, 5, MO, TN, TN
Bertha B, dau, F, W, 12, MO, MO, MO
James N, son, M, W, 10, MO, MO, MO, Farm Laborer, Home Farm
Georgia M, dau, F, W, 8, MO, MO, MO
Dorothy V, dau, F, W, 6, MO, MO, MO
William H, son, M, W, 3, MO, MO, MO

1920 census, South Fox Twp, Lincoln, Oklahoma, 12 Jan 1920, sheet 8b

153, 164, W H Key, Head, R, M, W, 56, m, MO, MO, MO, Farm Laborer, Hired Out
Lizzie, wife, F, W, 41, m, MO, TN, TN
Georgia, dau, F, W, 17, MO, MO, MO
Noah, son, M, W, 19, MO, MO, MO, Farm Laborer, Hired Out
Dorothy, dau, F, W, 16, MO, MO, MO
Willie, son, M, W, 13, MO, MO, MO
Herman, son, M, W, 8, MO, MO, MO

Copied from Crawford County Missouri History - page 257

WILLIAM HENRY KEY

Henry Key, as he was known to friends, was born near Keysville, 3, 1874. He worked as a blacksmith. He married Lucretia Elizabeth Whitaker from Wilson's Mill on 9-9-1896 by John H. Godbey.

Parents of six children: Blanch, Noah, Georgia, Dorothy, William, and Henry Jr.

They moved from Mo. in 1920 and settled in Chandler, Ok. They lived on a farm and raised cotton as their main crop, as in this picture. They remained in Ok. buried Davenport Zion Cemetery, Davenport, Ok.

William Henry KEY and Lucretia Elizabeth WHITAKER were married on 9 Sep 1896. **Lucretia Elizabeth WHITAKER**⁴ was born about 1879 in MO.

William Henry KEY and Lucretia Elizabeth WHITAKER had the following children:

- +633 i. **Bertha Blanche KEY**, born Aug 1897, MO; married William R LIVESAY, abt 1917.
- 634 ii. **James KEY**¹² was born in Oct 1899 in MO.
1900 census, age 7/12, (Crawford, MO)
1910 census, age 10, (Crawford, MO)
- 635 iii. **Noah KEY**⁴ was born about 1901 in MO.
1920 census, age 19, (Lincoln, OK)
1920 census, age 21, living with sister, Bertha, (Lincoln, OK)
- 636 iv. **Georgia May KEY**⁴ was born about 1903 in MO.
1910 census, age 8, (Crawford, MO)
1920 census, age 17, (Lincoln, OK)
1973 Oct 25 - Crawford Mirror - looking back 50 years - Miss Georgia May Key visited aunt Mrs. W. F. Arnett in October, 1923. Georgia May had job in St. Louis.
- 637 v. **Dorothy KEY**⁴ was born about 1904 in MO.
1910 census, age 6, (Crawford, MO)
1920 census, age 16, (Lincoln, OK)
- 638 vi. **William Henry KEY Jr.**⁴ was born about 1907 in MO.
1910 census, age 3, (Crawford, MO)
1920 census, age 13, (Lincoln, OK)
- +639 vii. **Herman L KEY**, born 1911, MO; died 1937.

220. **Missouri Ann KEY**² (James Noah-3, Elijah-2, Elijah-1) was born in Aug 1866 in MO.

1870 census, age 4, (Crawford, MO)

1880 census, age 14, (Crawford, MO)

1896, Jul 2, CRAWFORD DEMOCRAT, p5 - "Licensed to Wed"-.....:Wm. F. Arnett and Miss Missouri Key, both of Keyssville."

Missouri Ann KEY and William F ARNETT were married in 1896. **William F ARNETT**⁵, son of ARNETT and Martha , was born in Aug 1874 in TN.

1900 census, Union Twp, Crawford, Missouri, 15 Jun 1900, sheet 8a (129)

129, 129, Martha Arnet, Head, W, F, Jun 1842, 58, w, 9, 7, TN, VA, TN, Farmer
Johanne, dau, W, F, Sep 1881, 38, TN, TN, TN

* William F, son, W, M, Aug 1874, 25, m3, MO, TN, TN, School

Thomas L, son, W, M, Dec 1879, 20, MO, TN, TN, Farmer

James O, son, W, M, Feb 1886, 14, MO, TN, TN, at School

* Misourri A, dil, W, F, Aug 1866, 33, m3, 0, 0, MO, MO, MO

1920 census, Steelville (town), Meramec, Crawford, Missouri, 8 Jan 1920, page 1b

20, 20, William F Arnett, Head, O, M, W, 45, m, TN, TN, TN, Cashier, Bank

Missouri A, wife, F, W, 53, MO, MO, MO

Edna M, dau, F, W, 8, MO, TN, MO

1930 census, Steelville (city), Meramec, Crawford, Missouri, 7 Apr 1930, page 4a (221)

76, 86, William F Arnett, Head, O, M, W, 55, m22, TN, TN, TN, Cashier, Farmers Bank

Missouri A, wife, F, W, 63, m28, MO, MO, MO

Edna M, dau, F, W, 18, MO, TN, MO

William F ARNETT and Missouri Ann KEY had the following child:

- 640 i. **Edna M ARNETT**²⁶ was born about 1912 in MO.
1920 census, age 8, (Crawford, MO)

Descendants of Elijah KEY

15 December 2012

1930 census, age 18, (Crawford, MO)

221. **Senora Bell KEY**³⁴ (James Noah-3, Elijah-2, Elijah-1) was born in May 1869 in MO.¹⁸

1870 census, age 1, (Crawford, MO)

1880 census, age 12, (Crawford, MO)

Senora Bell KEY and Finnis Newton CAMPBELL were married. **Finnis Newton CAMPBELL**³⁴ Vesta Lee had husband as Joe Calvin. This is believed to be in error.

Finnis Newton CAMPBELL and Senora Bell KEY had the following children:

641 i. **Minnie Blanch CAMPBELL**³⁴



642 ii. **Missouri Pearl CAMPBELL**³⁴

643 iii. **Edith CAMPBELL**³⁴

+644 iv. **George CAMPBELL.**

+645 v. **Pansy Myrtle CAMPBELL**, born 19 Jun 1887, Keysville, Crawford Co., MO; married Sidney Smith JOHNSON, 25 Aug 1913, Lee's Summit, MO; died 20 Jun 1970, Kansas City, MO.

222. **Thomas Edward KEY** (James Noah-3, Elijah-2, Elijah-1) was born in Apr 1871 in MO.¹⁸

1880 census, age 9, born in MO

1900 census, Union Twp, Crawford, Missouri, 12 Jun 1900, sheet 6b (127)

99, 99, Thomas E Key, Head, W, M, Apr 1871, 29, m7, MO, MO, MO, RR Laborer

Martha, wife, W, F, Sep 1872, 28, m7, 4, 4, TN, TN

James E, son, W, M, Mar 1894, 6, MO, MO, TN, at School

Bessie L, dau, W, F, Oct 1895, 4, MO, MO, TN

Minnie, dau, W, F, Nov 1896, 3, MO, MO, TN

William O, son, W, M, Sep 1898, 1, MO, MO, TN

Thomas Edward KEY and Elizabeth DOBBS were married. **Elizabeth DOBBS**⁵, daughter of G W DOBBS, died on 20 Jul 1891. She was buried in Keysville Cem., Keysville, Crawford Co., MO.

1891, Jul 23, CRAWFORD MIRROR, p3 - Died, on Monday morning. July 20, 1891, Mrs. Elizabeth Key, wife of Thos., E. Key, of consumption. She had been sick near a year. She leaves three small children, the eldest only 6 years. The deceased was a daughter of Rev. G. W. Dobbs, and was an estimable and worthy lady. Mr. Key has the sympathies of his many friends in his sad bereavement. The remains were interred at the Keysville cemetery on Tuesday, Rev. Kennedy conducting the funeral.

Thomas Edward KEY and Martha J. ARNETT were married about 1893. **Martha J. ARNETT**² was born in Sep 1872 in TN.

Thomas Edward KEY and Martha J. ARNETT had the following children:

- 646 i. **James E KEY**¹² was born in Mar 1894 in MO.
1900 census, age 6, (Crawford, MO)
- 647 ii. **Bessie L KEY**¹² was born in Oct 1895 in MO.
1900 census, age 4, (Crawford, MO)
- 648 iii. **Minnie KEY**¹² was born in Nov 1896 in MO.
1900 census, age 3, (Crawford, MO)
- 649 iv. **William O KEY**¹² was born in Sep 1898 in MO. He died on 26 Nov 1918 at the age of 20.
1900 census, age 1, (Crawford, MO)
killed in Argonne Forest (note: Cousin Floyd killed same day)
- 650 v. **Austin KEY**² died on 26 Sep 1918 in France.

223. **John Franklin KEY** (James Noah-3, Elijah-2, Elijah-1) was born in 1873.¹⁸ He died on 21 Sep 1923 at the age of 50.

1880 census, age 7, born in MO

1895, Jul 18, CRAWFORD MIRROR, p8 - John F. Key of Keysville and Miss Hattie L. Russell, daughter of David Russell, of this township, were married on Wednesday. They are worthy young people and many friends join the MIRROR in good wishes.

1910 census, University City, Central Twp, St Louis, Missouri, 25 Apr 1910, sheet 77a

324, 405, John F Key, Head, M, W, 34, m15, MO, MO, MO, Laborer, Job Work

Hattie, wife, F, W, 34, m15, 6, 4, MO, MO, MO

Floyd, son, M, W, 14, MO, MO, MO, Waterboy, Construction

Vista, dau, F, W, 11, MO, MO, MO

Raymond, son, M, W, 6, MO, MO, MO

Harold, son, M, W, 1, MO, MO, MO

1920 census, Central, St Louis (city), Missouri, 1 Mar 1920, sheet 47b

927, 1127, John G Key, Head, O, M, W, 45, m, MO, MO, MO, Molder, Iron Works

Hattie, wife, F, W, 43, m, MO, MO, MO

Raymond, son, M, W, 16, MO, MO, MO

Harold, son, M, W, 11, MO, MO, MO

John Franklin KEY and Hattie L. RUSSELL were married in Jul 1885. **Hattie L. RUSSELL**⁵

John Franklin KEY and Hattie L. RUSSELL had the following children:

- 651 i. **Floyd KEY**¹⁶ was born about 1896 in MO.
1910 census, age 14, (St Louis, MO)
- 652 ii. **Vista KEY**¹⁶ was born about 1899 in MO.
1910 census, age 11, (St Louis, MO)
- +653 iii. **Raymond KEY**, born abt 1904, MO; married Pauline .
- 654 iv. **Harold KEY**¹⁶ was born about 1909 in MO.
1910 census, age 1, (St Louis, MO)
1920 census, age 11, (St Louis, MO)

Descendants of Elijah KEY

15 December 2012



224. **Joseph Albert KEY** (James Noah-3, Elijah-2, Elijah-1) was born on 12 Nov 1875.¹⁸ He died on 14 Jan 1968 at the age of 92.²⁰ He was buried in Steelville Cem., Steelville, Crawford Co., MO.

1880 census, age 5, born in MO

1900 census, age 25, (Crawford, MO)

1920 census, Union Twp, Crawford, Missouri, 12 Jan 1920, sheet 4a

63, 64, Joseph A Key, Head, M, W, 44, m, MO, MO, MO, Overseer, Stock Farm

Nellie, wife, F, W, 31, m, MO, OH, US

Albert R, son, M, W, 14, MO, MO, MO

Elsie P, dau, F, W, 11, MO, MO, MO

1930 census, Kirkwood (city), St Louis, Missouri, 3 Apr 1930, page 1a (36)

9, 13, Joseph A Key, Head, R, M, W, 54, m29, MO, MO, MO, Laborer, Rail Road Station

Nellie, wife, F, W, 41, m16, MO, OH, US

findagrave.com

children Elsie Pearl Craig Dunlap & Albert



Joseph Albert KEY and Nellie DENNIE were married. **Nellie DENNIE**² was born on 27 Nov 1888 in Steelville, Crawford Co., MO.²⁰ She died on 13 Mar 1975 at the age of 86 in St Louis, St Louis Co., MO.²⁰ She was buried in Steelville Cem., Steelville, Crawford Co., MO.

Joseph Albert KEY and Nellie DENNIE had the following children:

- 655 i. **Albert Raymond KEY**² was born on 23 Nov 1905 in MO. He died on 28 Feb 1963 at the age of 57 in Fort Scott, KS. He was buried in Steelville Cem., Steelville, Crawford Co., MO.



1920 census, age 14, (Crawford, MO)

s/o Albert & Nellie

Note: b/Kelbyville, MO, d/Fort Scott, KS.

- +656 ii. **Elsie Pearl KEY**, born abt 1909, MO; married DUNLAP; married Ed CHAIG.

225. **Zachary Taylor KEY** (James Noah-3, Elijah-2, Elijah-1) was born in 1882 in MO.

1900 census, age 19, (Crawford, MO)

1910 census, Union Twp, Crawford, Missouri, 30 Apr 1910, sheet 9a

158, 163, Zachariah T Key, Head, M, W, 28, m1-4, MO, MO, MO, Farmer, General Farm

Cora V, wife, F, W, 18, m1-4, 2, 2, MO, MO, MO

Esco L, son, M, W, 3, MO, MO, MO

James L, son, M, W, 1-2/12 MO, MO, MO

1920 census, Union Twp, Crawford, Missouri, 9 Jan 1920, sheet 3b

54, 55, Zachery Key, Head, M, W, 37, m, MO, MO, MO, Laborer, Loading

Cora V, wife, F, W, 28, m, MO, MO, MO

Esco T, son, M, W, 12, MO, MO, MO

Descendants of Elijah KEY

15 December 2012

James L, son, M, W, 10, MO, MO, MO
Clarence E, son, M, W, 8, MO, MO, MO
Howard E, son, M, W, 7, MO, MO, MO
Virgie, dau, F, W, 4, MO, MO, MO
Anna M, dau, F, W, 2, MO, MO, MO
Louisa A Nelson, mil, F, W, 58, w, MO, MO, MO

1930 census, Steelville, Meramec Twp, Crawford, Missouri, 8 Apr 1930, sheet 6a
134, 137, Taylor Z Key, Head, R, M, W, 48, m24, MO, MO, MO, Carpenter, House
Cora V, wife, F, W, 38, m14, MO, MO, MO
Howard E, son, M, W, 17, MO, MO, MO, Laborer, Odd Jobs
Anna M, dau, F, W, 12, MO, MO, MO
Mary J, dau, F, W, 4, MO, MO, MO
Robert W, son, M, W, 2, MO, MO, MO
Lloyd J, son, M, W, 21, m19, MO, MO, MO, Carpenter, House
Hazel, dil, F, W, 20, m18, MO, US, US
Alice M, dau, F, W, 1/12, MO, MO, MO

Zachary Taylor KEY and Cora V DUNLAP were married about 1905. **Cora V DUNLAP**², daughter of Robert Putnam DUNLAP and Louisa GARRISON, was born in Apr 1892 in Crawford Co., MO.

Zachary Taylor KEY and Cora V DUNLAP had the following children:

- 657 i. **Esco L KEY**¹⁶ was born about 1907 in MO.
1910 census, age 3, (Crawford, MO)
1920 census, age 12, (Crawford, MO)
1930 census, St Louis (city), St Louis, Missouri, 14 Apr 1930, page 18b
149, 437, Others
Esco T Key, roomer, M, W, 22, s, MO, MO, MO, Assembler, Auto Factory
- +658 ii. **Lloyd James KEY**, born 1909, MO; married Hazel, abt 1927.
- 659 iii. **Clarence E KEY**²⁶ was born about 1912 in MO.
1920 census, age 8, (Crawford, MO)
- 660 iv. **Howard E KEY**²⁵ was born about 1913 in MO.
1920 census, age 7, (Crawford, MO)
1930 census, age 17, (Crawford, MO)
- 661 v. **Virgie KEY**²⁶ was born about 1916 in MO.
1920 census, age 4, (Crawford, MO)
- 662 vi. **Anna M KEY**²⁵ was born about 1917 in MO.
1920 census, age 2, (Crawford, MO)
1930 census, age 12, (Crawford, MO)
- 663 vii. **Mary J KEY**²⁵ was born about 1925 in MO.
1930 census, age 4, (Crawford, MO)
- 664 viii. **Robert W KEY**²⁵ was born about 1927 in MO.
1930 census, age 2, (Crawford, MO)

227. **Milla Ollie KEY** (Jeremiah M. (Jake)-3, Elijah-2, Elijah-1) was born about 1864 in MO. She died in 1927 at the age of 63.

1870 census, age 6, (Crawford, MO)
1880 census, age 16, (Crawford, MO)

Milla Ollie KEY and William A. WILSON were married. **William A. WILSON**¹⁸ was born about 1851 in MO.

1920 census, Meramec, Crawford, Missouri, 2 Jan 1920, page 1a

Descendants of Elijah KEY

15 December 2012

11, 12, William A Wilson, Head, R, M, W, 69, m, MO, MO, MO, Farmer, Farm
Ollie M, Wife, F, W, 54, m, MO, MO, MO
Drophus, son, M, W, 19, MO, MO, MO, Laborer, Farm
Raymond N, son, M, W, 16, MO, MO, MO
Arthur L, son, M, W, 14, MO, MO, MO

William A. WILSON and Milla Ollie KEY had the following children:

- 665 i. **Drophus WILSON**²⁶ was born about 1901 in MO.
1920 census, age 19, (Crawford, MO)
- 666 ii. **Raymond M WILSON**²⁶ was born about 1904 in MO.
1920 census, age 16, (Crawford, MO)
- 667 iii. **Arthur L WILSON**²⁶ was born about 1906 in MO.
1920 census, age 14, (Crawford, MO)



228. **William Jesse KEY**⁴ (Jeremiah M. (Jake)-3, Elijah-2, Elijah-1) was born on 18 Mar 1866. He died on 21 Apr 1945 at the age of 79. He was buried in Keysville Cem., Keysville, Crawford Co., MO.

1870 census, age 4, (Crawford, MO)

1880 census, age 14, (Crawford, MO)

1900 census, Union Twp, Crawford, Missouri, 6 Jun 1900, sheet 3a

38, 38, William J Key, Head, W, M, Mar 1866, 34, m11, MO, MO, AR, Farmer

Elnora, wife, W, F, Dec 1879, 27, m11, 5, 4, MO, MD, PA

James H, son, W, M, Oct 1889, 10, MO, MO, MO, at School

Rudolph, son, W, M, Dec 1891, 8, MO, MO, MO

Sarah E, dau, W, F, Feb 1894, 6, MO, MO, MO, at School

Josiah R, son, W, M, Apr 1896, 4, MO, MO, MO

1910 census, Osage, Crawford, Missouri, 20 Apr 1910, sheet 3a

41, 41, William Key, Head, W, M, 44, m1-21, MO, MO, AR, Farmer, General Farm

indexed as Kay

Elmore, wife, W, F, 37, m1-21, 8, 7, MO, MO, MO

James H, son, W, M, 20, s, MO, MO, MO, Laborer, Home Farm

Rudolph, son, W, M, 18, s, MO, MO, MO, Laborer, Home Farm

Sarah E, dau, W, F, 16, s, MO, MO, MO

Joahiak R, son, W, M, 13, s, MO, MO, MO

Minnie B, dau, W, F, 9, s, MO, MO, MO

Mary, dau, W, F, 6, s, MO, MO, MO

John, son, W, M, 3, s, MO, MO, MO

1920 census, Union Twp, Crawford, Missouri, 2 Jan 1920, sheet 1a

2, 2, William J Key, Head, R, M, W, 52, m, MO, MO, AR, Farmer, Rented Farm

Nora S, wife, F, W, 47, m, MO, DE, PA

Rudolph, son, M, W, 27, MO, MO, MO

Gladys M, dau, F, W, 15, MO, MO, MO

John A, son, M, W, 13, MO, MO, MO

Harold, son, M, W, 9, MO, MO, MO

Lawrence, son, M, W, 6, MO, MO, MO

1920 lived next door to Logan C Cassidy

1930 census, Union, Crawford, Missouri, 24 Apr 1930, page 8a (270)

Descendants of Elijah KEY

15 December 2012

166, 166, others

W J Key, boarder, M, W, 64, w, MO, MO, AR, Laborer, Gen Farm

1945 Apr 26, Crawford Mirror, William Key died Apr 21, 1945, about age 75, was father of Henry Key and Mrs. J. T. McMillen.

William Jesse KEY and Elnora Richwine QUINLEY were married in Jun 1889 in Crawford Co., MO. **Elnora Richwine QUINLEY**⁴, daughter of Peter M. QUINLEY and Elizabeth FARNWALT, was born on 23 Dec 1872. She died on 23 Sep 1955 at the age of 82. She was buried in Freeman Cem., Cherryville, MO.

1930 census, 510 Newton Ave, Kansas City, Jackson, Missouri, 2 Apr 1930, page 4a (178)

23, 23, Elnora Key, Head, R, F, W, 57, d, MO, DE, PA nee Quinley

John A, son, M, W, 23, MO, MO, MO, Crane Hooker, Steel Mill

Harold F, son, M, W, 19, MO, MO, MO, Nut Raltter, Steel Mill

William L, son, M, W, 16, MO, MO, MO, Helper, Furniture Factory

William Jesse KEY and Elnora Richwine QUINLEY had the following children:

- +668 i. **James Henry KEY**, born 23 Oct 1889, Crawford Co., MO; married Bessie M PARRETT, 25 Apr 1912; died 13 Nov 1959, St Louis, St Louis Co., MO.
- 669 ii. **Amos Rudolph "Dolph" KEY**⁴ was born on 9 Dec 1891 in Sligo, Dent Co., MO.¹⁸ He died on 9 Jul 1966 at the age of 74 in Perryville, Perry Co., MO. He was buried in Freeman Cem, Cherryville, Crawford Co., MO.
 - 1900 census, age 8, (Crawford, MO)
 - 1910 census, age 18, (Crawford, MO)
 - 1920 census, age 27, (Crawford, MO)
 - 1930 census, age 38, living with brother, Henry, (Crawford, MO)
 - never married
- +670 iii. **Sarah Elizabeth KEY**, born Feb 1894, MO; married John Thompson MCMULLEN; died 20 Jun 1978, Rolla, Phelps Co., MO.
- 671 iv. **Josiah Ross KEY**^{4,12} was born in Apr 1896 in MO.
 - 1900 census, age 4, (Crawford, MO)
 - 1910 census, age 13, (Crawford, MO)
 - 1920 census, Village of Madison, Venice Twp, Madison, Illinois, 3 Jan 1920, sheet 2a
23, 35, Joshia R Key, roomer, M, W, 23, s, MO, MO, PA, Strawman, Steel Works
- +672 v. **Minnie B KEY**, born abt 1901, MO; married CLAY.
- +673 vi. **Mary Gladys KEY**, born 4 Feb 1904, MO; married Harold OSENDINE; married Earl HARRINGTON; died 9 Mar 1972.
- 674 vii. **John A KEY**⁴ was born in 1906 in Crawford Co., MO. He died in 1963 at the age of 57 in Madison, Madison Co., IL.
 - 1910 census, age 3, (Crawford, MO)
 - 1920 census, age 13, (Crawford, MO)
 - 1930 census, age 23, (Jackson, MO)
- 675 viii. **Harold F KEY**⁴ was born about 1911 in MO. He died on 27 Sep 1961 at the age of 50 in Alton, Madison Co., IL.
 - 1920 census, age 9, (Crawford, MO)
 - 1930 census, age 19, (Jackson, MO)
- 676 ix. **William Lawrence KEY**⁴ was born about 1914 in MO.
 - 1920 census, age 6, (Crawford, MO)
 - 1930 census, age 16, (Jackson, MO)

229. **Lurah Almeta KEY**⁸ (Jeremiah M. (Jake)-3, Elijah-2, Elijah-1) was born on 8 Aug 1868 in Keysville, Crawford Co., MO. She died on 15 Jun 1934 at the age of 65 in Meramec, Phelps Co., MO.

1870 census, age 2, (Crawford, MO)

1880 census, age 11, (Crawford, MO)

Lurah Almeta KEY and William Frank WYCOFF were married on 3 Nov 1887 in Phelps Co., MO. **William Frank WYCOFF**⁸ was born on 5 Nov 1869 in St James, Phelps Co., MO. He died on 27 Apr 1951 at the age of 81 in Rolla, Phelps Co., MO.

1920 census, Meramec Twp, Phelps, Missouri, 23 Feb 1920, sheet 3b

50, 54, William F Wycoff, Head, O, M, W, 54, MO, TN, MO, Farmer, General Farm

Laura, wife, F, W, 51, MO, MO, AR

Henry R, son, M, W, 26, MO, MO, MO, Laborer, Farm

Albert, son, M, W, 24, MO, MO, MO

Sally, dau, F, W, 22, MO, MO, MO

Louis, son, M, W, 18, MO, MO, MO

Roy, son, M, W, 15, MO, MO, MO

Ruth, niece, F, W, 18, MO, MO, MO

Dorothy, niece, F, W, 16, MO, MO, MO

1930 census, Meramec Twp, Phelps, Missouri, 1 May 1930, sheet 3b

60, 61, William F Wycoff, Head, O, M, W, 60, m18, MO, MO, MO, Farmer, General Farm

Laura, wife, F, W, 61, m19, MO, MO, MO

Raymond, son, M, W, 36, MO, MO, MO, Laborer,

Leeroy, son, M, W, 26, MO, MO, MO, Laborer,

Nora Ellison, servant, F, W, 17, MO, MO, MO, Servant, Private Family

Everett Ray, boarder, M, W, 22, MO, MO, MO, Laborer, General Farm

William Frank WYCOFF and Lurah Almeta KEY had the following children:

- +677 i. **Clara WYCOFF**, born 7 May 1890, MO; married Leonard LENOX; died Dec 1985, St James, Phelps Co., MO.
- +678 ii. **Morris WYCOFF**, born 12 Oct 1891, St James, Phelps Co., MO; married Ida Ann PARRY, abt 1915; died 28 Jan 1964, St James, Phelps Co., MO.
- 679 iii. **Henry Raymond WYCOFF**⁸ was born on 29 Oct 1894 in Phelps Co., MO. He died on 20 May 1935 at the age of 40 in Rolla, Phelps Co., MO.
 1900 census, age 6, (Phelps, MO)
 1910 census, age 16, (Phelps, MO)
 1920 census, age 26, (Phelps, MO)
 1930 census, age 36, (Phelps, MO)
- +680 iv. **William Albert WYCOFF**, born 18 Jul 1895, St James, Phelps Co., MO; married Mary J , abt 1922; died 27 Apr 1970, St James, Phelps Co., MO.
- +681 v. **Sally A WYCOFF**, born 26 Oct 1896, MO; married Michael Rudolph FINK, 10 Apr 1923, Phelps Co., MO; died 21 Feb 1979, Phelps Co., MO.
- +682 vi. **Louis "Louie" WYCOFF**, born abt 1901, MO; married Hellen , abt 1928.
- 683 vii. **LeRoy "Roy" WYCOFF**⁸ was born on 6 Jan 1904 in MO. He died in May 1964 at the age of 60.
 1910 census, age 6, (Phelps, MO)
 1920 census, age 15, (Phelps, MO)
 1930 census, age 36, (Phelps, MO)
- 684 viii. **Christopher "Christie" WYCOFF**⁸ was born on 25 Dec 1907 in Crawford Co., MO. She died on 17 Sep 1918 at the age of 10 in Crawford Co., MO.
 1910 census, age 3, (Phelps, MO)

231. **Virginia May KEY**¹⁸ (Jeremiah M. (Jake)-3, Elijah-2, Elijah-1) was born in 1874.

1880 census, age 6, (Crawford, MO)

Virginia May KEY and Samuel Thomas RUTLEDGE were married about 1891. **Samuel Thomas RUTLEDGE**¹⁸ was born on 23 Dec 1871. He died on 15 Sep 1931 at the age of 59.

1920 census, Granite City, Nameoki, Madison, Illinois, 9 Jan 1920, page 10a

191, 233, S T Rutledge, Head, O, M, W, 49, m, MO, TN, MO

Jennie, Wife, F, W, 45, m, MO, MO, AR

Elmer Wycoff, neph, M, W, 25, MO, MO, MO

1930 census, St Louis, St Louis, Missouri, 15 Apr 1930, sheet 16a (260)

232, 382, Eugene E Rutledge, Head, R, M, W, 48, m29, MO, TN, MO, Molder, Steel Plant

Elizabeth, wife, F, W, 42, m25, OH, IA, OH

Thomas E, son, M, W, 18, MO, MO, OH, Tinsmith, Bucket Co

Mary C, dau, F, W, 17, MO, MO, OH, Server, Cafeteria

Francis A, dau, F, W, 14, MO, MO, OH

Martha E, dau, F, W, 13, MO, MO, OH

Ruth L, dau, F, W, 9, MO, MO, OH

Esther A, dau, F, W, 5, MO, MO, OH

* S Thomas Rutledge, brother, M, W, 59, m20, MO, TN, MO, Machinist, Steel Plant

Virginia M, sil, F, W, 56, m19, MO, MO, AR

Samuel Thomas RUTLEDGE and Virginia May KEY had the following children:

+685 i. **Frank RUTLEDGE**, born aft 1891; married Flora ; died 1950.

686 ii. **Julius RUTLEDGE**¹⁸ was born in 1896. He died in Dec 1918 at the age of 22.

233. **James Edward KEY**⁴ (Jesse Blackwell-3, Elijah-2, Elijah-1) was born in Feb 1871.¹⁸

1880 census, age 9, (Crawford, MO)

1900 census, Union Twp, Crawford, Missouri, 12 Jun 1900, sheet 6b

100, 100, James E Key, Head, W, M, Feb 1871, 29, m7, MO, MO, MO, RR Laborer

Minnie, wife, W, F, Feb 1876, 24, m7, 5, 5, TN, TN, TN

Rosa B, dau, W, F, May 1893, 7, MO, MO, TN

Willis H, son, W, M, Jul 1894, 5, MO, MO, TN

Dora R, dau, W, F, Dec 1895, 4, MO, MO, TN

Lawrence R, son, W, M, Sep 1897, 2, MO, MO, TN

Lula J, dau, W, F, Jan 900, 4/12, MO, MO, TN

1910 census, Meramec Twp, Crawford, Missouri, 21 Apr 1910, sheet 4b

81, 83, James E Key, Head, M, W, 39, m1-17, MO, MO, MO, Foreman, Railroad

Minnie B, wife, F, W, 34, m1-17, 6, 6, TN, TN, TN

Rosa B, son, M, W, 16, MO, MO, MO

Willis H, son, M, W, 15, MO, MO, MO

Dora R, dau, F, W, 14, MO, MO, MO

Lawrence R, son, M, W, 12, MO, MO, MO

Lulu J, dau, F, W, 10, MO, MO, MO

Descendants of Elijah KEY

15 December 2012

Ray C, son, M, W, 6, MO, MO, MO
1920 census, Union Twp, Crawford, Missouri, 20 Jan 1920, sheet 7b
153, 156, James E Key, Head, R, M, W, 48, m, MO, MO, MO, Sec Foreman
Minnie D, wife, F, W, 43, m, MO, TN, TN
Larence R, son, M, W, 22, MO, MO, TN
Roy C, son, M, W, 12, MO, MO, TN

James Edward KEY and Minnie B. were married. **Minnie B.**¹⁸ was born in Feb 1876 in TN.

James Edward KEY and Minnie B. had the following children:

- 687 i. **Rosa B KEY**¹⁸ was born in May 1893 in MO.
1900 census, age 7, (Crawford, MO)
1910 census, age 16, (Crawford, MO)
- 688 ii. **Willis H KEY**¹⁸ was born in Jul 1894 in MO.
1900 census, age 5, (Crawford, MO)
1910 census, age 15, (Crawford, MO)
- +689 iii. **Dora R. KEY**, born Dec 1895, MO; married Rupert LARUE, abt 1913.
- +690 iv. **Lawrence R KEY**, born Sep 1897, MO.
- 691 v. **Lula J. KEY**¹⁸ was born in Jan 1900 in MO.
1900 census, age 10, (Crawford, MO)
1920 census, age 20, living with sister, Dora, (St Louis, MO)
- +692 vi. **Roy C KEY**, born abt 1908, MO; married Bernice AMBRUSTER, abt 1925.

234. **Rosa KEY**⁴ (Jesse Blackwell-3, Elijah-2, Elijah-1) was born about 1872 in MO.

Rosa KEY and Eugene LENNOX were married. **Eugene LENNOX**²⁰ was born about 1870 in MO.

1920 census, Red Fish (town), Tulsa, Oklahoma, 12 Jan 1920, page 8b
162, 167, Eugene H Lenox, Head, R, M, W, 50, m, MO, MO, MO, Supt, School
Rosa, Wife, F, W, 48, m, MO, MO, MO, Teacher, School

235. **Charles H. 'Charlie' KEY**⁴ (Jesse Blackwell-3, Elijah-2, Elijah-1) was born in 1873 in MO.¹⁸

1880 census, age 7, (Crawford, MO)
1900 census, Union Twp, Crawford, Missouri, 6 Jun 1900, sheet 3a
40, 40, Charles J Key, Head, W, M, Aug 1879, 22, m1, MO, MO, MO, Farmer
Angia, wife, W, F, Oct 1875, 24, m1, 1, 1, MO, TN, MO
Jessie R, son, W, M, Nov 1899, 6/12, MO, MO, MO

Charles H. 'Charlie' KEY and Angia S. HALEY were married. **Angia S. HALEY**¹⁸ was born in Oct 1875 in MO.

Charles H. 'Charlie' KEY and Angia S. HALEY had the following child:

- 693 i. **Jesse R. KEY**¹⁸ was born in Nov 1899 in MO.
1900 census, age 6/12, (Crawford, MO)

236. **Lula Matilda KEY**⁴ (Jesse Blackwell-3, Elijah-2, Elijah-1) was born about 1875 in MO.
1880 census, age 5, (Crawford, MO)

Lula Matilda KEY and Edward DANIELS were married. **Edward DANIELS**^{12,20} was born in Nov 1869.

1900 census, North Main St, Cuba (city), Benton Twp, Crawford, Missouri, 2 Jun 1900, sheet 2b
40, 41, Edw Daniels, Head, W, M, Nov 1869, 30, m7, MO, OH, PA, RR Laborer
Lulu, wife, W, F, Dec 1875, 24, m7, 3, 3, MO, MO, MO
Willie, son, W, M, Mch 1894, 6, MO, MO, MO
Earl, son, W, M, Aug 1896, 3, MO, MO, MO
Edith, dau, W, F, Feb 1898, 2, MO, MO, MO

Edward DANIELS and Lula Matilda KEY had the following children:

- +694 i. **Willie DANIELS**, born Mar 1894, MO; married Kiska B .
- 695 ii. **Earl DANIELS**¹² was born in Aug 1896 in MO.
1900 census, age 3, (Crawford, MO)
- 696 iii. **Edith DANIELS**¹² was born in Feb 1898 in MO.
1900 census, age 2, (Crawford, MO)

237. **Joseph Ferdinand KEY**⁴ (Jesse Blackwell-3, Elijah-2, Elijah-1) was born in 1879.¹⁸

1880 census, age 1, (Crawford, MO)
1900 census, age 21, (Crawford, MO)

Joseph Ferdinand KEY and Stella KALLMBAH were married in 1900. **Stella KALLMBAH**

238. **Jese B. (Jay) KEY**⁴ (Jesse Blackwell-3, Elijah-2, Elijah-1) was born in 1882.¹⁸

1900 census, age 18, (Crawford, MO)
1910 census, Steelville, Meramec Twp, Crawford, Missouri, 22-25 Apr 1910, sheet 7b
151, 162, Jese B Key, Head, M, W, 28, m1-4, MO, MO, MO, Laborer, Railroad
Andrea, wife, F, W, 19, m1-4, 2, 2, IL, IL, IL
Everett, son, M, W, 2, IL, MO, IL
Jesse E, son, M, W, 6/12, MO, MO, IL

Jese B. (Jay) KEY and Andrea were married about 1906. **Andrea**¹⁶ was born about 1891 in IL.

Jese B. (Jay) KEY and Andrea had the following children:

- 697 i. **Everett KEY**¹⁶ was born about 1908 in IL.
1910 census, age 2, (Crawford, MO)
- 698 ii. **Jesse E KEY**¹⁶ was born about 1909 in MO.
1910 census, age 6/12, (Crawford, MO)

Descendants of Elijah KEY

15 December 2012

239. **Elmeda KEY**⁴ (Jesse Blackwell-3, Elijah-2, Elijah-1) was born in 1886.¹⁸ She died in 1923 at the age of 37.

1900 census, age 14, (Crawford, MO)

Elmeda KEY and Edward O EDGAR were married in 1903 in Crawford Co., MO. **Edward O EDGAR**⁴ was born about 1880 in MO.

1904 Jan 28, Crawford Mirror, Marriage licenses in Crawford Co., Edward Edgar to Meda Key; James F. Key to Stella L. Britton; Otis S. Wilson to Rosa C. Key.

1910 census, E St Louis, St Clair, Illinois, Apr 1910, page 11a

193, 193, Edward O Edgar, Head, M, W, 29, m1-6, MO, MO, MO, Carpenter, House
Meda V, wife, F, W, 25, m1-6, 3, 3, MO, MD, MO
Lena E, dau, F, W, 4, MO, MO, MO
Dorthia E, dau, F, W, 3, IL, MO, MO
Mildred P, dau, F, W, 7/12, IL, MO, MO
Euel E Key, boarder, M, W, 20, MO, MO, MO, Farmer, Farm Work
George E Key, boarder, M, W, 17, MO, MO, MO, Elevator Boy

1930 census, Tulsa (city), Tulsa, Oklahoma, 2 Apr 1930, 1b

20, 26, Edward Edgar, Head, R, M, W, 50, m22, MO, MO, MO
Lawrence Edward, son, M, W, 18, MO, MO, MO, Salesman, Grocery
Leonard, son, M, W, 9, OK, MO, MO
John P, son, M, W, 4, OK, MO, OK

Edward O EDGAR and Elmeda KEY had the following children:

- 699 i. **Lena EDGAR**⁴ was born about 1906 in MO.
1910 census, age 4, (St Clair, IL)
- 700 ii. **Dorothy E EDGAR**⁴ was born about 1907 in IL.
1910 census, age 3, (St Clair, IL)
- 701 iii. **Mildred P EDGAR**⁴ was born in 1909 in IL.
1910 census, age 7/12, (St Clair, IL)
- 702 iv. **Lawrence Edward EDGAR**⁴ was born about 1912 in MO.
1930 census, age 18, (Tulsa, OK)
- 703 v. **Pauline EDGAR**⁴
- 704 vi. **Leonard EDGAR**⁴ was born about 1921 in OK.
1930 census, age 9, (Tulsa, OK)



240. **William Orvil KEY**⁴ (Jesse Blackwell-3, Elijah-2, Elijah-1) was born on 9 Oct 1887 in MO.¹⁸ He died on 12 Mar 1950 at the age of 62. He was buried in Steelville Cem., Steelville, Crawford Co., MO.

1900 census, age 12, (Crawford, MO)

1920 census, Steelville, Meramec Twp, Crawford, Missouri, 8 Jan 1920, sheet 2a

30, 30, William O Key, Head, O, M, W, 32, m, MO, US, MO, Liveryman, Farm
Zelma M, wife, F, W, 30, m, MO, MO, IN
Francis L, dau, F, W, 3, MO, MO, MO

Descendants of Elijah KEY

15 December 2012

1930 census, Steelville, Meramec Twp, Crawford, Missouri, 7 Apr 1930, sheet 4b
98, 110, Orvil W Key, Head, O, M, W, 42, m25, MO, MO, MO, Salesman, Meat
Zelma L, wife, F, W, 40, m23, MO, MO, IN
Francis L, dau, F, W, 13, MO, MO, MO
Mary E Leay, mil, F, W, 62, w



William Orvil KEY and Zelma LEEZY were married about 1912. **Zelma LEEZY**⁴, daughter of Charles M. LEEZY and Marietta, was born on 23 Aug 1889 in MO. She died on 22 Feb 1974 at the age of 84. She was buried in Steelville Cem., Steelville, Crawford Co., MO.

William Orvil KEY and Zelma LEEZY had the following child:

+705 i. **Frances Lee KEY**, born abt 1916, MO; married Forrest HEAD.



241. **Euel E. KEY**⁴ (Jesse Blackwell-3, Elijah-2, Elijah-1) was born on 14 Jul 1889 in MO. He died on 29 May 1975 at the age of 85. He was buried in Steelville Cem., Steelville, Crawford Co., MO.

1900 census, age 10, (Crawford, MO)
1910 census, age 20, living with sister, Elmeda, (St Clair, IL)
1920 census, age 36, (Crawford, MO)
1930 census, Meramec, Twp, Crawford, Missouri, 22 Apr 1930, sheet 6b
136, 137, Euel E Key, Head, O, M, W, 40, m29, MO, MO, MO, Mechanic, Garage
Hallie M, wife, F, W, 31, m20, MO, MO, MO
Eulla E, dau, F, W, 9, MO, MO, MO
Oran A, son, M, W, 5, MO, MO, MO
S Charlotte Key, mil, F, W, 81, w, MO, MO, TN

EUEL AND HALLIE ANDERSON KEY

Euel E. Key, the second son of Jesse Blackwell Key and Charlotte LaRue Key, was born in Keysville, Mo. 7-14-1889. He had two brothers, William Orvil and George A. and one sister, Elmeda. They had six half-brothers and sisters; James Edward, Rose, Charlie, Lula, Joseph F. and Jesse B. "Jay" Key. After their father died, Euel and his two brothers and their mother moved to Steelville. Euel and Orvil operated a livery stable for a while. His sister married Edward Edgar and they moved to Tulsa, Ok. Their children are Lens, Dorothy, Mildred, Lawrence, Pauline and Leonard.

Orvil married Zelma Leezy, a school teacher, daughter of C. M. and Marietta Leezy. After working as a salesman for Krey Packing Co., Orvil owned and operated Key's Meat Market in Steelville. They had one daughter, Frances Lee, who taught school in Cuba and Webster Groves, Mo. for several years before marrying Forrest Head, an engineer for Monsanto Chemical Co., in St. Louis. They have three children -- David, Mary (Mrs. Mark Clyne) and Betsy (Mrs. James Foster). They have one granddaughter, Virginia Emilie Foster.

During World War I, George A. served in France. As soon as he returned from service he married Vesla Mincer. They made their home in Tulsa, Ok. where their daughter Marine was born. George was a car salesman and mechanic. Marine married Joseph Kaspar, a native Texan. Serving in World War II. They made their home in Tx. where Joe was an airplane mechanic and farmer. They have five children -- Jane, Mary, Teresa, Joe and Jim.

Euel married Hallie M. Anderson, daughter of B. Halligan and Eva Fickle Anderson of Jakes Prairie, Mo. They had two

Descendants of Elijah KEY

15 December 2012

children -- Euella and Orin. Euella, an elementary teacher and principal, taught several rural schools before joining the Steelville R-3 Faculty where she remained until her retirement. Orin, a R. R. Mail Clerk before entering World War II, served in Japan and Alaska. After his discharge he married Hallie B Harmon. They have four children: Carolyn (Mrs. Ted Richards), James A. "Jay" Key, Rhonda (Mrs. Darrell Burger), and Mary. They have two grandsons, Scott (son of Jay and Kathy Ziebol Key), and Jeremiah Burger; two step-grandchildren. Jennifer and Mike Richards Grin was a mechanic at Schwieder Ford and then a civil service employee in the Motor Pool at Fort Leonard Wood where he worked until he retired.

Except for a few months in Tulsa, Ok. And Bourbon, Euel and Hallie lived their 56 years together in Steelville. Euel was one of the operators of the Steelville Light Plant in early 1920's. Later he worked as a mechanic at Schwieder Ford and Cape-Kehner Motor Co. After his retirement he spent many happy hours in his workshop at home. First on sharpening and repairing lawn mowers and other small machines He especially enjoyed making and selling furniture and items he turned out on his wood lathe. He loved to read and he and Hallie always looked forward to walking to town every morning (except Sunday when they attended the First Assembly of God Church) for a cup of coffee and talking to the people at Spare Rib Inn.



Euel E. KEY and Hallie Mae ANDERSON were married. **Hallie Mae ANDERSON**⁴, daughter of B. Halligan ANDERSON and Eva FICKLE, was born on 9 Oct 1898 in MO. She died on 24 Jan 1976 at the age of 77. She was buried in Steelville Cem., Steelville, Crawford Co., MO.

1920 census, age 21, living with Mother-in-law, Charlotte, (Crawford, MO)

Note: d/o Halligon & Eva nee Fickle Anderson, b/Jakes Prairie, d/Rolla.

Euel E. KEY and Hallie Mae ANDERSON had the following children:

- 706 i. **Euella E KEY**⁴ was born on 30 Oct 1920 in Steelville, Crawford Co., MO. She died on 6 Feb 2006 at the age of 85 in Rolla, Phelps Co., MO. She was buried in Steelville Cem., Steelville, Crawford Co., MO.



1930 census, age 9, (Crawford, MO)

Copied from The Cuba Free Press, February 16, 2006, page 6a

Euella Eugenia Key

Euella E. "LaLa" Key, age 85, of Steelville, Missouri passed away Monday, February 6, 2006 at the Phelps County Regional Medical Center in Rolla, Missouri.

She was born October 30, 1920 in Steelville, Missouri, the daughter of Euel Erwin and Hallie Mae (Anderson) Key.

She is survived by one brother Orin Key and wife Hallie of Rolla, Missouri; three nieces Carolyn and husband Ted Richards of Dallas Texas, Rhonda and husband Darrel Burger of Erie, Pennsylvania, Mary Key of Fort Worth, Texas; one nephew Jay Key and wife Kathy of Harrison, Arkansas.

Three great nephews J.D. Burger and Zac Burger, both of Erie, Pennsylvania and Scott Key and wife Tara of Justin, Texas; one great niece Abi Burger of Erie, Pennsylvania; two great great nephews, Noah and Jonah Key, both of Justin, Texas; and one cousin, Frances Lee Head of St. Louis, Missouri.

She graduated from Southwest Missouri Teachers College, which is now Missouri State University in Springfield, Missouri, with her B.A. and received her Masters in Education from University of Missouri.

Her first job was on the Huzzah in the Slowensky School, where she taught grades one through eight. Afterwards she went to Taylor for two years and then took a position in Cherryville for one year before beginning a job in Steelville.

She will be remembered for teaching at Steelville R-3 Elementary and then becoming the principal in 1957 at the school. She retired in 1980 after 37 years of service.

She also will be remembered for volunteer service and was honored in 1987 for service at the Gibbs Care Center. Having begun helping in 1972, she reached over 500 hours of volunteering in 1987.

In 1990 she received a National Community Service Award for Association of Retired Persons. She gave many hours of service to the food pantry sponsored by the Ministerial Alliance. She still had time to volunteer at the Steelville Public Library, a member of Child Welfare Committee and Retired Teachers Association.

Most important was the service for her church. She was a devoted member of the Steelville Assembly of God Church where she performed her secret ministry in many ways. Our loss is Heaven's gain, a rose in the Master's bouquet.

Funeral services were held Friday, February 10, 2006 at the Britton-Bennett Funeral Home in Steelville, Missouri with Rev. Jerry Beers officiating. Music was by Jerry Beers with Sharon Hardecke accompanying. Visitation was held Thursday evening at the Britton-Bennett Funeral Home.

Serving as casket bearers were Kent Howald, John Taylor, Kem Schwieder, Jerry Cape, Gary Hardecke and Jim Hewkin. Committal prayer and burial were in the Steelville Cemetery.

- +707 ii. **Orin Anderson KEY**, born 18 Sep 1924, Steelville, Crawford Co., MO; married Hallie B. HARMON, 17 Jun 1950, Steelville, Crawford Co., MO; died 21 Jan 2009, Harrison, AR.

242. **George A. KEY**⁴ (Jesse Blackwell-3, Elijah-2, Elijah-1) was born in 1892.¹⁸

1900 census, age 7, (Crawford, MO)

1910 census, age 17, living with sister, Elmeda, (St Clair, IL)

1920 census, Tulsa (city), Tulsa, Oklahoma, 14 Jan 1920, page 10b

208, 226, George A Key, Head, R, M, W, 27, m, MO, MO, MO, Mach ____

Vesta M, Wife, F, W, 26, m, MO, IL, IL

George A. KEY and Vesta MINCER were married. **Vesta MINCER**⁴

George A. KEY and Vesta MINCER had the following child:

- +708 i. **Maxine KEY**, married Joseph KASPAR.

246. **Martha E BUTT**⁹ (Matildia Ann KEY-3, Elijah-2, Elijah-1) was born about 1867 in MO.

1870 census, age 3, (Crawford, MO)

1880 census, age 13, (Crawford, MO)

Martha E BUTT and John C BURKE were married. **John C BURKE**

248. **Henry Clay BUTT**⁵ (Matildia Ann KEY-3, Elijah-2, Elijah-1) was born in Oct 1870 in MO.

1880 census, age 9, (Crawford, MO)

Descendants of Elijah KEY

15 December 2012

1900 census, age 28, (Crawford, MO)

1910 census, Union Twp, Crawford, Missouri, 10 May 1910, sheet 14a

256, 261, Henry C Butt, Head, M, W, 39, w, MO, KY, MO, Farmer, General Farm

Chester, son, M, W, 12, MO, MO, MO

Matilda, mother, F, W, 65, w, 7, 6, MO, KY, KY

Marcus G, brother, M, W, 27, s, MO, KY, MO, Laborer, General Farm

1920 census, Meramec Twp, Crawford, Missouri, 9 Jan 1920, sheet 3a

51, 53, Henry C Butt, Head, O, M, W, 49, m, MO, KY, MO, Farmer, Farm

Zilda J, wife, F, W, 31, m, MO, Austria, Austria

Taisie E, dau, F, W, 1, MO, MO, MO

Zilda J²⁶ was born about 1889 in MO.

Henry Clay BUTT and Zilda J had the following child:

- 709 i. **Taisie E BUTT**²⁶ was born about 1919 in MO.
1920 census, age 1, (Crawford, MO)

Henry Clay BUTT and ? were married. ?

Henry Clay BUTT and ? had the following children:

- 710 i. **Jewell Chester BUTT**¹⁶ was born in Oct 1897 in MO.
1900 census, age 2, (Crawford, MO)
- 711 ii. **Tessie M BUTT**¹² was born in Jun 1900 in MO.
1900 census, age 4/12, (Crawford, MO)

249. **Etta Maryetta BUTT**⁹ (Matildia Ann KEY-3, Elijah-2, Elijah-1) was born about 1873 in MO.
1880 census, age 7, (Crawford, MO)

Etta Maryetta BUTT and James C EATON were married about 1896. **James C EATON**²⁶ was born in Oct 1870 in MO.

1900 census, Courtice, Crawford, Missouri, 7 Jun 1900, sheet 5b

72, 75, James C Eaton, Head, W, M, Oct 1870, 29, m4, MO, MO, TN, Farmer

Mary, wife, W, F, Aug 1872, 27, m4, 1, 1, MO, MO, MO

Eula, dau, W, F, Dec 1898, 1, MO, MO, MO

1910 census, Union, Crawford, Missouri, 10 May 1910, page 14b

264, 269, James C Eaton, Head, M, W, 38, m1-14, MO, MO, MO, Farmer, General Farm

Mary, wife, F, W, 36, m1-14, 7, 4, MO, MO, MO

Eula, dau, W, F, 11, MO, MO, MO

Matildia, dau, W, F, 5, MO, MO, MO

Bascome, son, W, M, 2, MO, MO, MO

Elsa M, dau, W, F, 6/12, MO, MO, MO

1920 census, Steelville (town), Meramec, Crawford, Missouri, 12 Jan 1920, page 6a

123, 131, James C Eaton, Head, R, M, W, 49, m, MO, MO, MO, Driver, Livery Barn

Maryetta, Wife, F, W, 47, m, MO, MO, MO

Matilda, dau, F, W, 15, MO, MO, MO

Bascom J, son, M, W, 12, MO, MO, MO

Tessie M, dau, F, W, 8, MO, MO, MO

Evelyn, dau, F, W, 5, MO, MO, MO

Matilda A Butt, mil, F, W, 75, MO, KY, MO

1930 census, Steelville (city), Meramec, Crawford, Missouri, 2 Apr 1930, page 1a (218)

Descendants of Elijah KEY

15 December 2012

6, 7, James C Eaton, Head, R, M, W, 57, w, MO, US, TN, Carpenter, House
James B(ascom), son, M, W, 22, MO, MO, MO, Laborer, Restaurant

James C EATON and Etta Maryetta BUTT had the following children:

- 712 i. **Eula EATON**¹² was born in Dec 1878 in MO.
1900 census, age 1, (Crawford, MO)
1910 census, age 11, (Cawford, MO)
- 713 ii. **Matildia EATON**¹⁶ was born about 1905 in MO.
1910 census, age 5, (Crawford, MO)
1920 census, age 15, (Crawford, MO)
- 714 iii. **Bascom James EATON**¹⁶ was born about 1908 in MO.
1910 census, age 2, (Crawford, MO)
1920 census, age 12, (Crawford, MO)
- 715 iv. **Elsa EATON**¹⁶ was born in 1909 in MO.
1910 census, age 6/12, (Crawford, MO)
- 716 v. **Tessie M EATON**²⁶ was born about 1912 in MO.
1920 census, age 8, (Crawford, MO)
- 717 vi. **Evelyn EATON**²⁶ was born about 1915 in MO.
1920 census, age 5, (Crawford, MO)

250. **Jesse H BUTT**⁹ (Matildia Ann KEY-3, Elijah-2, Elijah-1) was born in Oct 1874 in MO.

1880 census, age 5, (Crawford, MO)

1900 census, age 25, (Crawford, MO)

1910 census, Meramec, Crawford, Missouri, 19 Apr 1910, page 2b

39, 41, Jesse H Butts, Head, M, W, 24, m1-6, MO, MO, MO, Farmer, General Farm

Alta M, wife, W, F, W, 28, m1-6, 3, 3, MO, MO, MO

Gertrude A, dau, F, W, 5, MO, MO, MO

John C, son, M, W, 3, MO, MO, MO

Ada B, dau, F, W, 1, MO, MO, MO

1920 census, Meramec Twp, Crawford, Missouri, 9 Jan 1920, sheet 3a

53, 55, Jese H Butt, Head, R, M, W, 45, m, MO, KY, MO, Farmer, Farm

Alta E, wife, F, W, 38, m, MO, MO, MO

Gertrude A, dau, F, W, 15, MO, MO, MO

John C, son, M, W, 13, MO, MO, MO

Ada R, dau, F, W, 10, MO, MO, MO

Eula E, dau, F, W, 7, MO, MO, MO

1930 census, Steelville (city), Meramec Twp, Crawford, Missouri, 3 Apr 1930, sheet 1a

10, 11, Jess H Butt, Head, O, M, W, 55, m29, MO, US, MO, Carpenter, Bridges

Alta M, wife, F, W, 48, m17, MO, MO, MO

E Lillie, dau, F, W, 17, MO, MO, MO

Jesse H BUTT and Alta E were married about 1903. **Alta E**²⁶ was born about 1882 in MO.

Jesse H BUTT and Alta E had the following children:

- 718 i. **Gertrude A BUTT**²⁶ was born about 1905 in MO.
1910 census, age 5, (Crawford, MO)
1920 census, age 15, (Crawford, MO)

Descendants of Elijah KEY

15 December 2012

- 719 ii. **John C BUTT**²⁶ was born about 1907 in MO.
1910 census, age 3, (Crawford, MO)
1920 census, age 13, (Crawford, MO)
1930 census, St Louis (city), ED96-511, Missouri, 8 Apr 1930, page 10b
145, 257, Frank Otto Billrier, Head, O, M, W, 68, Ger, Ger, Ger, Carpenter, Building
Ursula, wife, F, W, 59, Swi, Swi, Swi
* John C Butt, lodger, M, W, 23, MO, MO, MO, Clerk, Post Office
- 720 iii. **Ada R BUTT**²⁶ was born about 1910 in MO.
1910 census, age 1, (Crawford, MO)
1920 census, age 10, (Crawford, MO)
- 721 iv. **Eula E BUTT**²⁶ was born about 1913 in MO.
1920 census, age 7, (Crawford, MO)
1930 census, age 17, (Crawford, MO)

251. **Bascom Obediah BUTT**⁵ (Matildia Ann KEY-3, Elijah-2, Elijah-1) was born on 22 Nov 1879. He died on 21 Jul 1907 at the age of 27.

1880 census, age 1, (Crawford, MO)
1900 census, age 21, (Crawford, MO)

BUTT, BASCOM O. husband E.S. Nov. 22, 1879 - July 21, 1907 age 28 years, 7 months, 29 days OBITUARY- Bascom Obeldah Butt, son of Mrs. Matilda Butt nee Key and the late Marcus Butt, died of consumption at his home six miles south of Steelville July 21, 1907, age 28 years, 7 months, 29 days. He was county surveyor of Crawford County at the time of his death. Leaves wife one child, his mother, three sisters, and three brothers.

Bascom Obediah BUTT and E.S. were married. **E.S.**⁵

258. **Mary Matilda (Mollie) KEY**¹⁹ (Elijah Henry-3, Elijah-2, Elijah-1) was born on 3 Sep 1879 in Keysville, Crawford Co., MO. She died on 4 Apr 1917 at the age of 37 in Sligo, Dent Co., MO. She was buried in Roberts Cem..

1880 census, age 1, living with grandfather, Elijah Key Jr, (Crawford, MO)
1930 census, Prairie, Jackson, Missouri, 8 Apr 1930, page 3a (49)
57, 57, Mary C Roberts, Head, F, W, 51, _22, MO, KY, MO
Elsie V, dau, F, W, 17, OK, MO, MO
Bertha P, dau, F, W, 16, OK, MO, MO
Oliver R, son, M, W, 14, OK, MO, MO

Mary Matilda (Mollie) KEY and Jesse E ROBERTS were married in 1896 in Crawford Co., MO. **Jesse E ROBERTS**²⁴, son of John B ROBERTS and Mary Ann F MERRITT, was born in Jul 1872 in MO. He died in Jan 1952 at the age of 79 in MO. He was buried in Robert Cem., Sligo-Cooks Station Area, Crawford Co., MO.

Jesse E ROBERTS and Mary Matilda (Mollie) KEY had the following children:

- 722 i. **Jesse ROBERTS**²⁴
723 ii. **Floyd ROBERTS**²⁴
724 iii. **James Alva ROBERTS**²⁴ was born in Mar 1899 in Crawford Co., MO.
725 iv. **Inez ROBERTS**²⁴ was born on 16 Nov 1901.
+726 v. **Marie ROBERTS**, born 15 Nov 1906, MO; married Jack AUSTIN.
+727 vi. **Lena ROBERTS**, born 27 May 1909, MO; married William BIGGS.



259. **James Franklin (Frank) KEY**¹⁹ (Elijah Henry-3, Elijah-2, Elijah-1) was born on 8 Oct 1882 in Keysville, Crawford Co., MO.¹⁸ He died on 29 Jun 1919 at the age of 36 in St. Louis, St. Louis Co., MO. He was buried in Keysville Cem., Keysville, Crawford Co., MO.

1900 census, age 17, (Crawford, MO)

1904 Jan 28, Crawford Mirror, Marriage licenses in Crawford Co., Edward Edgar to Meda Key; James F. Key to Stella L. Britton; Otis S. Wilson to Rosa C. Key.

1910 census, Short Bend Twp, Dent, Missouri, 25 Apr 1910, sheet 9b

145, 145, Frank J Key, Head, M, W, 29, m1-7, MO, MO, MO, Laborer, Hauler
 Stella L, wife, F, W, 23, m1-7, 4, 4, MO, MO, MO
 Delight, dau, F, W, 6, MO, MO, MO
 Carl J, son, M, W, 5, MO, MO, MO
 Jewel, son, M, W, 2, MO, MO, MO
 Grace, dau, F, W, 6/12, MO, MO, MO

James Franklin (Frank) KEY and Stella Lea BRITTON were married on 9 Feb 1903 in Sligo, Dent Co., MO. **Stella Lea BRITTON**⁵, daughter of James BRITTON and Emily MINCHER, was born on 10 Jul 1887 in Wesco, Crawford Co., MO. She died on 13 Nov 1965 at the age of 78 in Wayne, Wayne Co., MI.

1920 census, Jasper, Missouri, 7 Jan 1920, sheet 1b

20, 20, Goff Mace, Head, M, W, 45, m, MO, US, AR, Laborer, Pool Hall
 Stella, wife, F, W, 32, m, MO, TX, TN
 Delight Key, sdau, F, W, 16, s, MO, MO, MO, Laborer, shirt factory
 Carl, sson, M, W, 14, MO, MO, MO
 Jewel, sson, M, W, 12, MO, MO, MO
 Harold, sson, M, W, 7-11/12, MO, MO, MO (s/b Harold Goff)

James Franklin (Frank) KEY and Stella Lea BRITTON had the following children:

- +728 i. **Francis Delight KEY**, born 31 Aug 1903, MO; married NEIDERDT; married Andy Arthur BAILY, 1921, MO; died 11 Dec 1978, MO.
- +729 ii. **James Carl KEY**, born 28 Oct 1905, Flat River, St. Francis Co., MO; married Lola HODGE, 1925, Ottawa, OK; married Bonita Howe YOUNG, 25 Jan 1929, Ottawa Co., OK; married Thelma Edith HANLEY, 16 Sep 1933, Columbus, Ottawa Co., KS; died 10 Aug 1988, Roundup, Musselshell Co., MT.
- 730 iii. **Jewel KEY**¹⁶ was born about 1908 in MO.
 1910 census, age 2, (Dent, MO)
 1920 census, age 12, (Jasper, MO)
- +731 iv. **Grace KEY**, born 24 Oct 1909, Wilson Mills, Crawford Co., MO; married Jack KUNIGELIS; died 30 May 1990, Grand Rapids, Kent, MI.
- 732 v. **James Ira KEY**²⁴ was born on 26 Nov 1911 in MO. He died on 18 Dec 1995 at the age of 84 in Lindsay, Tulare Co., CA.
 SS No. 368-10-7105 Michigan
 US Marine Corps
- 733 vi. **Vivian KEY**²⁴ was born in 1913 in MO.

260. **Laura Jane KEY**¹⁹ (Elijah Henry-3, Elijah-2, Elijah-1) was born in Jan 1886.¹⁸ She was buried in Oakland , CA.

1900 census, age 14, (Crawford, MO)

Laura Jane KEY and Ben JONES were married. **Ben JONES**⁵

Laura Jane KEY and Lou DIRDEN were married. **Lou DIRDEN**⁵

262. **Elizabeth Ann (Lizzie) KEY**^{5,19} (Elijah Henry-3, Elijah-2, Elijah-1) was born in Oct 1889.¹⁸ She was buried in Cedar Grove Cem., Salem, Dent Co., MO.

1900 census, age 11, (Crawford, MO)

Elizabeth Ann (Lizzie) KEY and Oscar Franklin "Frank" ELLIS were married. **Oscar Franklin "Frank" ELLIS**⁵, son of John Jackson ELLIS and Martha Matilda THOMPSON, was born on 3 Sep 1889 in Salem, Dent Co., MO. He died on 13 Aug 1973 at the age of 83 in Salem, Dent Co., MO. He was buried in Cedar Grove Cem., Salem, Dent Co., MO.

Oscar Franklin ELLIS and Elizabeth Ann (Lizzie) KEY had the following child:

- 734 i. **Kenneth V Ellis ELLIS**²⁸ was born on 5 Aug 1911 in Dent Co., MO. He died on 21 Apr 1990 at the age of 78 in Salem, Dent Co., MO. He was buried in Cedar Grove Cem., Salem, Dent Co., MO.

263. **Sarah Frances (Fannie) KEY**^{5,19} (Elijah Henry-3, Elijah-2, Elijah-1) was born in Jan 1890.¹⁸ She was buried in St. Louis, St. Louis Co., MO.

1900 census, age 10, (Crawford, MO)

Sarah Frances (Fannie) KEY and John SEABIDE were married. **John SEABIDE**⁵

264. **Edith Belle KEY**¹⁹ (Elijah Henry-3, Elijah-2, Elijah-1) was born in Jul 1894.¹⁸ She died on 20 Sep 1931 at the age of 37. She was buried in Greenwood Cem., St. Louis, MO.

1900 census, age 5, (Crawford, MO)

Edith Belle KEY and Oscar MUELLER were married. **Oscar MUELLER**

265. **Ida Mabel KEY**¹⁹ (Elijah Henry-3, Elijah-2, Elijah-1) was born in Dec 1896.¹⁸ She was buried in Mt. Carmel, Wabash Co., IL.

Descendants of Elijah KEY

15 December 2012

1900 census, age 3, (Crawford, MO)

1910 census, age 13, (Dent, MO)

Ida Mabel KEY and Paul HOPKINS were married. **Paul HOPKINS** was buried in Mt. Carmel, Wabash Co., IL.



266. **Mildred Adline "Millie" KEY**⁵ (Elijah Henry-3, Elijah-2, Elijah-1) was born on 12 Apr 1900 in Keysville, Crawford Co., MO.¹⁸ She died on 27 Dec 1971 at the age of 71 in Salem, Dent Co., MO. She was buried in Dry Fork Cem, Jack Community, Dent Co., MO.

1900 census, age 1/12, (Crawford, MO)

1910 census, age 10, (Dent, MO)

1920 census, age 19, (Dent, MO)



Mildred Adline "Millie" KEY and Clair Jefferson STAGNER were married about 1928. **Clair Jefferson STAGNER**⁵, son of George William STAGNER and Nancy Jane MOUNCE, was born on 23 Nov 1902 in MO. He died on 2 Apr 1989 at the age of 86 in Salem, Dent Co., MO.

1930 census, Texas Twp, Dent, Missouri, 8 Apr 1930, sheet 3b

59, 59, Clair Stogner, Head, uk, M, W, 29, m27, MO, MO, MO, Farmer, Farm

Mildred, wife, F, W, 30, m28, MO, MO, PA

Bella Key, mil, F, W, 74, PA, PA, PA

Ella, sil, F, W, 40, MO, PA, PA

SS# 489-05-9700

Last Residence: Salem, Dent, MO 65560

Mildred Adline "Millie" KEY and Russell THARP were married. **Russell THARP**⁵

268. **William D. EDGAR**⁴ (Eliza Jane KEY-3, William-2, Elijah-1) was born on 17 Apr 1854. He died on 14 May 1929 at the age of 75. He was buried in Freeman Cem., Cherryville, MO.

1870 census, age 16, (Crawford, MO)

1880 census, Union, Crawford, Missouri, page 112d

D. William EDGAR, Self, M, Male, W, 26, MO, Mining, MO, MO

Rachael (Roberts) EDGAR, Wife, M, Female, W, 24, MO, Keeps House, MO, MO

G. Marion EDGAR, Son, S, Male, W, 7, MO, MO, MO

I. Allice EDGAR, Dau, S, Female, W, 5, MO, MO, MO

1910 census, Union Twp, Crawford, Missouri, 5 May 1910, sheet 11b

207, 212, William D Edgar, Head, M, W, 55, m1-37, MO, MO, MO, Farmer, General Farm

Rachel, wife, F, W, 56, m1-37, 10, 7, MO, MO, MO

Plesant G, son, M, W, 20, MO, MO, MO, Farm Laborer, Home Farm

Orville R, son, M, W, 18, MO, MO, MO, Farm Laborer, Home Farm

Descendants of Elijah KEY

15 December 2012

Mabel E, dau, F, W, 14, MO, MO, MO

William D. EDGAR and Rachel ROBERTS were married. **Rachel ROBERTS**⁴ was born on 25 Dec 1854. She died on 12 Jan 1913 at the age of 58. She was buried in Freeman Cem., Cherryville, MO.

William D. EDGAR and Rachel ROBERTS had the following children:

- +735 i. **George Marion EDGAR**, born 3 Apr 1873, MO; married Mindy D WORLEY, abt 1895; died 28 Dec 1922.
- +736 ii. **Ida Alice EDGAR**, born 16 Sep 1875; married John William KREAMALMEYER.
- +737 iii. **Pleas D EDGAR**, born 16 Jan 1890, MO; married Dora L GERMAN, abt 1913; died 29 Jul 1966.
- +738 iv. **Palmer L EDGAR**, born 1881; married Grace IVES; died 1950.
- +739 v. **Orville EDGAR**, born abt 1895, MO; married Bessie Lenora HOGUE, 14 Jan 1917.
- +740 vi. **Mabel EDGAR**, born abt 1896, MO; married Frank HUITT, abt 1914.
- 741 vii. **Nellie EDGAR**⁴

269. **Louis Russell EDGAR**⁴ (Eliza Jane KEY-3, William-2, Elijah-1) was born on 14 Aug 1854. He died on 12 Feb 1922 at the age of 67. He was buried in Freeman Cem., Cherryville, MO.

1870 census, age 14, (Crawford, MO)

1880 census, Union, Crawford, Missouri, page 113d

L. Russel EDGAR, Self, M, Male, W, 23, MO, Farmer, MO, MO

Mickey (Stafford) EDGAR, Wife, M, Female, W, 19, MO, Keeps House, MO, MO

E. Clarence EDGAR, Son, S, Male, W, 1, MO, MO, MO

1900 census, Union, Crawford, Missouri, 7 Jun 1900, sheet 3b

44, 44, Louis R Edgar, Head, W, M, Aug 1856, 43, m21, MO, MO, MO, Farmer

Mickey, wife, W, F, Feb 1859, 41, m21, 4, 4, MO, MO, MO nce Stafford

William C, son, W, M, May 1882, 18, MO, MO, MO, at School

Mary L, dau, W, F, Mar 1888, 12, MO, MO, MO, at School

Bessie, dau, W, F, Nov 1893, 6, MO, MO, MO, at School

1910 census, Osage, Crawford, Missouri, 15 Apr 1910, page 1a

5, 5, Louis R Edgar, Head, M, W, 54, m1-22, MO, MO, MO, Farm Laborer, General Farm

Mickey, wife, F, W, __, m1-23, 4, 4, MO, MO, MO

Bessie, dau, F, W, 16, MO, MO, MO

Louis Russell EDGAR and Mickey STAFFORD were married in 1878. **Mickey STAFFORD**⁴, daughter of Samuel Ellis STAFFORD and Eliza Perry LANIS, was born in 1859 in MO. She was buried in Freeman Cem., Cherryville, MO.

1860 census, age 1, (Crawford, MO)

Louis Russell EDGAR and Mickey STAFFORD had the following children:

- +742 i. **Clarence E EDGAR**, born abt 1879, MO; married Mollie, abt 1902.
- 743 ii. **William Claude EDGAR**⁴ was born in May 1882 in MO.
1910 census, age 18, (Crawford, MO)
- 744 iii. **Mary L EDGAR**⁴ was born in Mar 1888 in MO.
1910 census, age 12, (Crawford, MO)
- 745 iv. **Bessie EDGAR**⁴ was born in Nov 1893 in MO.
1910 census, age 6, (Crawford, MO)

270. **John Henry EDGAR**⁹ (Eliza Jane KEY-3, William-2, Elijah-1) was born on 7 Aug 1859 in MO. He died on 7 Nov 1936 at the age of 77. He was buried in Freeman Cem., Cherryville, MO.

1870 census, age 11, (Crawford, MO)

1880 census, age 21, (Crawford, MO)

Matilda was born on 13 Jan 1869. She died on 26 Jan 1934 at the age of 65. She was buried in Freeman Cem., Cherryville, MO.

271. **George Bernard EDGAR**⁴ (Eliza Jane KEY-3, William-2, Elijah-1) was born in 1862 in MO. He died in 1934 at the age of 72. He was buried in Freeman Cem., Cherryville, MO.

1870 census, age 8, (Crawford, MO)

1880 census, age 18, (Crawford, MO)

1900 census, Union, Crawford, Missouri, 7 Jun 1900, sheet 3b

48, 48, George Edgar, Head, W, M, Feb 1862, 38, m15, MO, MO, MO, Farmer

Eliza A, wife, W, F, May 1866, 34, m15, 6, 4, MO, MO, MO

Salle F, dau, W, F, Apr 1888, 12, MO, MO, MO, at School

Louis F, son, W, M, Mar 1892, 8, MO, MO, MO

Pearl E, dau, W, F, Feb 1896, 4, MO, MO, MO

Ruth, dau, W, F, Jul 1899, 1, MO, MO, MO, at School

1910 census, Union Twp, Crawford, Missouri, 6 May 1910, sheet 13a

233, 238, George B Edgar, Head, M, W, 48, m1-25, MO, MO, MO, Farmer, General Farm

Eliza A, wife, F, W, 44, m1-25, 8, 5, MO, MO, MO

Louis G, son, M, W, 18, MO, MO, MO, Farm Laborer, Home Farm

Pearl E, dau, F, W, 14, MO, MO, MO

Ruth J, dau, F, W, 11, MO, MO, MO

Ivy D, son, M, W, 8, MO, MO, MO

Orvie Moutray, boarder, M, W, 22, MO, MO, MO, Teacher, Public School

1920 census, Union Twp, Crawford, Missouri, 6 Jan 1920, sheet 2b

34, 35, George B Edgar, Head, O, M, W, 57, MO, MO, MO, Farmer, General Farm

Eliza A, wife, F, W, 54, MO, MO, MO

Ruth M, dau, F, W, 21, MO, MO, MO

George Bernard EDGAR and Eliza A. FERGUSON were married about 1885. **Eliza A. FERGUSON**⁴ was born in 1866 in MO. She died in 1932 at the age of 66. She was buried in Freeman Cem., Cherryville, MO.

George Bernard EDGAR and Eliza A. FERGUSON had the following children:

746 i. **Orthina EDGAR**⁴

747 ii. **Salle F EDGAR**¹² was born in Apr 1888 in MO.
1900 census, age 12, (Crawford, MO)

+748 iii. **Grover Louis EDGAR**, born 11 Mar 1892; married Ruth Alice RUMFELT, 19 Apr 1914; died 4 Nov 1959.

749 iv. **Pearl E. EDGAR**⁴ was born about 1896 in MO.
1900 census, age 4, (Crawford, MO)
1910 census, age 14, (Crawford, MO)

+750 v. **Ruth M EDGAR**, born 14 Jul 1899, MO; married Carl T. MARTIN, 16 Apr 1922; died 18 Jan 1987, Rolla, Phelps Co., MO.

272. **Mary Ella EDGAR**⁴ (Eliza Jane KEY-3, William-2, Elijah-1) was born on 26 Jul 1866. She died on 13 Jan 1921 at the age of 54.

1870 census, age 4, (Crawford, MO)
 1880 census, age 14, (Crawford, MO)

Mary Ella EDGAR and John W. SULLIVAN were married. **John W. SULLIVAN**⁴ was born on 22 Jan 1862. He died on 14 Jan 1941 at the age of 78.

1930 census, Osage Twp, Crawford, Missouri, 21 May 1930, sheet 15a (262)
 293, 293, John W Sullivan, Head, R, M, W, 68, m21, AR, TN, KY, Farmer, General Farm
 Hamie, wife, F, W, 69, m16, MO, KY, KY

John W. SULLIVAN and Mary Ella EDGAR had the following children:

- 751 i. **Carl SULLIVAN**⁴
- 752 ii. **Fate SULLIVAN**⁴
- 753 iii. **Wm. E. SULLIVAN**⁴
- 754 iv. **Sylvia SULLIVAN**⁴

273. **Ollie O EDGAR**⁴ (Eliza Jane KEY-3, William-2, Elijah-1) was born on 11 May 1869. She died on 5 Mar 1949 at the age of 79.

1870 census, age 1, (Crawford, MO)
 1880 census, age 10, (Crawford, MO)

Ollie O EDGAR and James HOWDESHELL were married. **James HOWDESHELL**⁴ was born in 1864. He died in 1925 at the age of 61.

1920 census, Osage Twp, Crawford, Missouri, 28 Jan 1920, sheet 17a
 228, 250, James Howdeshell, Head, O, M, W, 54, MO, MO, MO, Farming, Farm
 Ollie O, wife, F, W, 50, MO, MO, MO
 Harris R, son, M, W, 22, MO, MO, MO, Worked on Farm
 Golen, dau, F, W, 18, MO, MO, MO
 Altah A, son, M, W, 14, MO, MO, MO

James HOWDESHELL and Ollie O EDGAR had the following children:

- 755 i. **Eldeb HOWDESHELL**⁴
- 756 ii. **Lettie Devora HOWDESHELL**⁴
- 757 iii. **Bryan HOWDESHELL**⁴
- 758 iv. **Flossie HOWDESHELL**⁴
- 759 v. **Golden HOWDESHELL**⁴ was born about 1902 in MO.
 1920 census, age 18, (Crawford, MO)
- 760 vi. **Altah A HOWDESHELL**²⁶ was born about 1906 in MO.
 1920 census, age 14, (Crawford, MO)

274. **Horace Preston EDGAR**⁴ (Eliza Jane KEY-3, William-2, Elijah-1) was born in Sep 1873. He died in 1914 at the age of 41. He was buried in Freeman Cem., Cherryville, MO.

1880 census, age 7, (Crawford, MO)

1900 census, age age 26, (Crawford, MO)

1910 census, Union Twp, Crawford, Missouri, 4 May 1910, sheet 11a

190, 195, Horace P Edgar, Head, M, W, 36, m1-9, MO, MO, MO, Farmer, General Farm

Eva, wife, F, W, 26, m1-9, 4, 4, MO, MO, MO

Cortez, son, M, W, 9, MO, MO, MO

Cordell, son, M, W, 7, MO, MO, MO

Ray, son, M, W, 4, MO, MO, MO

Horace L, son, M, W, 1-6/12, MO, MO, MO

Horace Preston EDGAR and Eva M. EATEN were married. **Eva M. EATEN**⁴, daughter of Alex EATEN and Betty MARTIN, was born on 7 May 1882. She died in 1960 at the age of 78. She was buried in Freeman Cem., Cherryville, MO.

1920 census, Short Bend, Dent, Missouri, 28 Jan 1920, sheet 10a

183, 183, Eva M Edgar, Head, O, F, W, 37, w, MO, MO, MO

Cortez, son, M, W, 19, MO, MO, MO, Foreman, Construction

Cordell, son, M, W, 16, MO, MO, MO, Laborer

Ray, son, M, W, 14, MO, MO, MO

Vester, son, M, W, 12, MO, MO, MO

Pearl, son, M, W, 8, MO, MO, MO

Beulah, dau, F, W, 4-10/12, MO, MO, MO

1930 census, Deslodge (town), Randolph, St Francois, Missouri, 9 Apr 1930, page 12b

273, 276, R Chatman Colson, Head, M, W, 60, m27, MO, MO, MO, laborer, lead mill

* Eva, wife, F, W, 47, m18, MO, OH, OH

Ray, sson, M, W, 24, MO, MO, MO, machinist, garage

Vester Edgar, sson, M, W, 21, MO, MO, MO, salesman, general store

Pearl, sson, M, W, 18, MO, MO, MO, machinist, garage

Beulah, sdau, F, W, 16, MO, MO, MO

Horace Preston EDGAR and Eva M. EATEN had the following children:

- 761 i. **Cortez EDGAR**⁴ was born about 1901 in MO.
1910 census, age 9, (Crawford, MO)
1920 census, age 19, (Dent, MO)
- +762 ii. **Cordell EDGAR**, born abt 1903, MO; married Lottie , abt 1925.
- 763 iii. **Ray Jack EDGAR**⁴ was born on 8 Mar 1906 in MO. He died on 8 Jul 1966 at the age of 60. He was buried in Freeman Cem., Cherryville, MO.
1910 census, age 4, (Crawford, MO)
1920 census, age 14, (Dent, MO)
1930 census, age 24, (St Francois, MO)
- 764 iv. **Horace L EDGAR**¹⁶ was born about 1908 in MO.
1910 census, age 1-6/12, (Crawford, MO)
- 765 v. **Vester EDGAR**⁴ was born about 1909 in MO.
1920 census, age 12, (Dent, MO)
1930 census, age 21, (St Francois, MO)
- 766 vi. **Pearl EDGAR**⁴ was born about 1912 in MO.
1920 census, age 8, (Dent, MO)
1930 census, age 18, (St Francois, MO)
- 767 vii. **Beulah EDGAR**⁴ was born about 1914 in MO.

Descendants of Elijah KEY

15 December 2012

1920 census, age 4-10/12, (Dent, MO)
1930 census, age 16, (St Francois, MO)

275. **William Frank KEY**⁵ (John T. (Jack)-3, William-2, Elijah-1) was born in 1861 in MO.¹⁸

1870 census, age 9, (Crawford, MO)
1880 census, age 19, (Crawford, MO)

William Frank KEY and Annie L MAXWELL were married. **Annie L MAXWELL**

William Frank KEY and Annie L MAXWELL had the following child:

768 i. **Endora KEY** was born on 15 Jul 1884.



276. **James A. KEY**⁵ (John T. (Jack)-3, William-2, Elijah-1) was born on 26 Mar 1863.¹⁸ He died on 22 Jul 1908 at the age of 45. He was buried in Keysville Cem., Keysville, Crawford Co., MO.

1870 census, age 7, (Crawford, MO)
1880 census, age 16, (Crawford, MO)
1900 census, Union Twp, Crawford, Missouri, 4 Jun 1900, page 123
23, 23, James A Key, Head, W, M, 1863, 37, m11, MO, MO, MO, Farmer
Eula, wife, W, F, 1872, 28, m11, 3, 3, MO, MO, MO
Pearl, dau, W, F, Oct 1889, 10, MO, MO, MO, at School
Nadie, dau, W, F, Apr 1891, 9, MO, MO, MO, at School
Jewell C, son, W, M, Sep 1896, 3, MO, MO, MO

James A. KEY and Eula SELF were married. **Eula SELF**¹⁸ was born in May 1872.

James A. KEY and Eula SELF had the following children:

- 769 i. **Pearl KEY**¹⁸ was born in Oct 1889 in MO.
1900 census, age 10, (Crawford, MO)
- 770 ii. **Nadie KEY**¹⁸ was born in Apr 1891 in MO.
1900 census, age 9, (Crawford, MO)
- +771 iii. **Jewell Cordell KEY**, born 25 Sep 1896, MO; married Bertha , abt 1920; died 12 Mar 1976, Fresno, Fresno Co., CA.

277. **Mary Jane KEY**¹⁸ (John T. (Jack)-3, William-2, Elijah-1) was born in 1866.

1870 census, age 5, (Crawford, MO)
1880 census, age 14, (Crawford, MO)

Mary Jane KEY and George E. MAXWELL were married. **George E. MAXWELL**¹⁸

278. **Isabella KEY**⁵ (William R.-3, William-2, Elijah-1) was born about 1869.

1870 census, age 1, (Crawford, MO)

1880 census, age 11, (Crawford, MO)

1888, THE MIRROR - Events of 1888 - May 17, Miss Isa Key married Charley Ashlock

Isabella KEY and Dr. Charles E. ASHLOCK were married on 17 May 1888. **Dr. Charles E. ASHLOCK**⁵

1894, Mar 29, CRAWFORD MIRROR, p5 - Died at Sligo, Mo., Sunday Mar. 26, 1894. Charles E. Ashlock, son of J. M. Ashlock, aged 24 years, 1 month and 25 days. The deceased was a brilliant and promising, young man who was a student of medicine having attended one term at the Missouri Medical College. About a year ago he began failing in health and a few weeks since went into a rapid decline. He leaves a young wife, formerly Miss Elizabeth Key and one child. To his bereaved ones we offer sincere condolence and sympathy. He was buried on Tuesday.

Isabella KEY and Tom MCSPADDEN were married. **Tom MCSPADDEN**⁵

279. **Julia KEY**¹⁸ (William R.-3, William-2, Elijah-1) was born in 1871.

1880 census, age 9, (Crawford, MO)

Julia KEY and Hiram LARUE were married. **Hiram LARUE**¹⁸ was born in 1866.

280. **James Monroe KEY**⁵ (William R.-3, William-2, Elijah-1) was born on 21 Mar 1873. He died on 19 Mar 1950 at the age of 76.

1880 census, age 6, (Crawford, MO)

1900 census, Short Bend Twp, Dent, Missouri, 9 Jun 1900, sheet 8b

144, 144, William Stafford, Head, W, M, Aug 1861, 38, m4, MO, uk, MO, Teamster

Ruth, wife, W, F, Apr 1870, 30, m4, 2, 1, MO, MO, TN

Floyd L, son, W, M, Aug 1899, 9/12, MO, MO, MO

* James M Key, cousin, W, M, Nov 1874, 26, m0, MO, MO, MO

* Nellie, cil, W, F, Jan 1878, 22, m0, 0, 0, MO, MO, MO

Louis Ogle, nephew, W, M, Dec 1875, 24, MO, MO, MO, Teamster

1920 census, Short Bend, Dent, Missouri, 28 Jan 1920, sheet 9a

161, 161, James M Key, Head, R, M, W, 46, m, MO, MO, MO, Teamster, Iron Foundry

Nellie, wife, F, W, 42, m, MO, MO, MO

Pearl, son, M, W, 16, MO, MO, MO, Chemistry, Iron Foundry

Noble, son, M, W, 15, MO, MO, MO

Opal, dau, F, W, 13, MO, MO, MO

Morris C, son, M, W, 7, MO, MO, MO

Max R, son, M, W, 2-7/12, MO, MO, MO

Descendants of Elijah KEY

15 December 2012

1930 census, Union Twp, Crawford, Missouri, 30 Apr 1930, sheet 10b
217, 217, James Key, Head, R, M, W, 57, m21, MO, MO, MO, Farmer, Farm
Nellie, wife, F, W, 52, m16, MO, MO, MO
Maurice, son, M, W, 18, MO, MO, MO, Laborer, Odd Jobs
Max, son, M, W, 14, MO, MO, MO

James Monroe KEY and Nellie Arbelle TROTTER were married about 1893. **Nellie Arbelle TROTTER**⁵, daughter of Samuel A. TROTTER and Hattie HOPKINS, was born in 1877. She died on 3 Mar 1960 at the age of 83.

James Monroe KEY and Nellie Arbelle TROTTER had the following children:

- 772 i. **Edith Noemia KEY**⁵ was born on 3 Nov 1900. She died on 20 Sep 1906 at the age of 5. died in infancy
- +773 ii. **Pearl KEY**, born abt 1906, MO; married Ruth , abt 1924.
- +774 iii. **Noble C. KEY**, born abt 1905, MO; married Nellie E DECKER, abt 1924.
- 775 iv. **Opal Riebel KEY**⁵ was born about 1907 in MO.
1920 census, age 13, (Dent, MO)
- 776 v. **Maurice C. KEY**⁵ was born about 1913 in MO.
1920 census, age 7, (Dent, MO)
1930 census, age 18, (Crawford, MO)
- 777 vi. **Max KEY**⁵ was born about 1915 in MO.
1920 census, age 2-7/12, (Dent, MO)
1930 census, age 14, (Crawford, MO)

281. **Thomas Franklin "Frank" KEY**⁵ (William R.-3, William-2, Elijah-1) was born on 21 Aug 1875 in Sligo, Dent Co., MO.¹⁸ He died on 24 Dec 1951 at the age of 76 in Salem, Dent Co., MO. He was buried in Cedar Grove Cem., Salem, Dent Co., MO.

1880 census, age 4, (Crawford, MO)

Thomas Franklin "Frank" KEY and Bessie Josephine TROTTER were married. **Bessie Josephine TROTTER**⁵ was born on 31 Aug 1881 in Crawford Co., MO. She died on 14 Nov 1964 at the age of 83 in Salem, Dent Co., MO. She was buried in Cedar Grove Cem., Salem, Dent Co., MO.

Thomas Franklin KEY and Bessie Josephine TROTTER had the following child:

- +778 i. **Raymond M KEY**, born 2 Dec 1901, Sligo, Dent Co., MO; married Pauline MURRAY; died 11 Oct 1970, Salem, Dent Co., MO.

283. **Lillie May BOWERS**⁵ (Martha Adaline KEY-3, William-2, Elijah-1) was born about 1871 in MO.

1880 census, age 9, (Crawford, MO)

Lillie May BOWERS and HOPKINS were married. **HOPKINS**⁵

284. **Jennie Laura BOWERS**⁵ (Martha Adaline KEY-3, William-2, Elijah-1) was born about 1873 in MO.

1880 census, age 7, (Crawford, MO)

Descendants of Elijah KEY

15 December 2012

Jennie Laura BOWERS and DUNLAP were married. **DUNLAP**⁵

286. **Maggie BOWERS**⁵ (Martha Adaline KEY-3, William-2, Elijah-1) was born about 1879 in MO.

1880 census, age 1, (Crawford, MO)

Maggie BOWERS and WRIGHT were married. **WRIGHT**⁵

289. **Georgia Virginia HORN**⁵ (Elvira Emma KEY-3, William-2, Elijah-1) was born about 1871 in MO.

1880 census, age 9, (St Francois, MO)

Georgia Virginia HORN and Sam J. MASTERS were married. **Sam J. MASTERS**⁵

Sam J. MASTERS and Georgia Virginia HORN had the following children:

- 779 i. **Reginald J. MASTERS**²
- +780 ii. **Iris MASTERS**, married Richard BOYNTON.

290. **Albert H HORN**² (Elvira Emma KEY-3, William-2, Elijah-1) was born about 1874 in MO.

1880 census, age 6, (St Francois, MO)

1910 census, Steelville (city), Meramec, Crawford, Missouri, 19 Apr 1910, page 3b

67, 71, Albert H Horn, Head, M, W, 36, m2-12, MO, MO, MO, Physician, General Practice
Dora, wife, W, F, W, 33, m1-12, 1, 1, MO, MO, MO
Kenneth C, son, M, W, 7, MO, MO, MO

Albert H HORN and Dora BASS were married about 1898. **Dora BASS**² was born about 1877 in MO.

Albert H HORN and Dora BASS had the following child:

- 781 i. **Kenneth HORN**² was born about 1903 in MO.
1910 census, age 7, (Crawford, MO)

293. **Myrtle LEAGUE**⁵ (Virginia "Jennie" Melvina KEY-3, William-2, Elijah-1) was born about 1883 in MO.

1900 census, age 17, (Jefferson, MO)

Myrtle LEAGUE and Henry W WELSH were married about 1904. **Henry W WELSH**⁵ was born about 1883 in MO.

1920 census, Sikestown (city), Richland Twp, Scott, Missouri, 30 Jan 1920, sheet 31a

8, 10, Alice Edmondson, Head, O, F, W, 59, w, IL

* Henry Welch, roomer, M, W, 37, m, MO, PA, Denmark, Embalmer, James Duffy Co
Myrtle, roomer, F, W, 36, MO, MO, m, MO, Music Teacher, General
Helen, roomer, F, W, 15, MO, MO, MO

Descendants of Elijah KEY

15 December 2012

1930 census, Kings Hwy, Sikeston, Richland Twp, Scott, Missouri, 11 Apr 1930, 5a
90, 109, Henry W Welsh, Head, O, M, W, 47, m21, MO, MD, Denmark, Undertaker, Funeral Oarlor
Myrtle L, wife, F, W, 47, m20, MO, MO, MO, Teacher, Music
Virginia K League, mil, F, W, 75, MO, KY, MO
Harry T Karr, roomer, M, W, 25, IL, TN, IL, Civil Engineer, State Highway
Clarence Woodward, roomer, M, W, 24, MO, KY, MO, Civil Engineer, State Highway
C Faye Mathis, roomer, M, W, 24, MO, MO, MO, Auditor, State Highway

Henry W WELSH and Myrtle LEAGUE had the following child:

+782 i. **Helen WELSH**, born abt 1905, MO; married JOHNSON.

294. **Gertrude LEAGUE**⁵ (Virginia "Jennie" Melvina KEY-3, William-2, Elijah-1) was born about 1885 in MO.

1900 census, age 15, (Jefferson, MO)

Gertrude LEAGUE and Elmer C FLINT were married. **Elmer C FLINT**⁵ was born about 1884 in MI.

1920 census, St Louis, Missouri, 6 Jan 1920, sheet 5a
65, 117, Elmer C Flint, Head, R, M, W, 36, m, MI, OH, MI, Manager, Pharmaceutical
Gertrude H, wife, F, W, 35, m, MO, MO, MO
Mary Virginia, dau, F, W, 9, IL, MI, MO
Thomas H League, fil, M, W, 70, m, MO, TN, MO
Jennie, mil, F, W, 66, m, MO, KY, MO
Dubert, bil, M, W, 25, MO, MO, MO, Machinist, Electric Co
1930 census, Hotel Louis Joliet, Joliet (city), Joliet Twp, Will, Illinois, 9 Apr 1930, sheet 5a
Elmer C Flint, lodger, M, W, 45, m24, MI, OH, MI, Salesman, Leather Co

Elmer C FLINT and Gertrude LEAGUE had the following child:

783 i. **Mary Virginia FLINT**⁵ was born about 1911 in IL.
1920 census, age 9, (St Louis, MO)

296. **Ella E KEY** (Benjamin Franklin-3, William-2, Elijah-1) was born about 1886 in MO.

Ella E KEY and Cornelius B POUNDS were married about 1906. **Cornelius B POUNDS**²⁵ was born about 1884 in MO.

1920 census, St Louis (city), Missouri, 10 Jan 1920, sheet 8b
117, 170, Cornelius B Pounds, Head, M, W, 37, m, MO, MO, MO, Book Keeper, RR
Ella E, wife, F, W, 35, m, MO, MO, MO
Sterling, son, M, W, 11, MO, MO, MO
Claudius, son, M, W, 3, MO, MO, MO
1930 census, Cuba, Benton Twp, Crawford, Missouri, 10 Apr 1930, sheet 8b
182, 200, Cornelius B Pounds, Head, R, M, W, 46, m22, MO, MO, MO, Merchant, Poultry & Eggs
Ella E, wife, F, W, 44, m20, MO, MO, MO
Sterling, son, M, W, 21, MO, MO, MO
Claudius E, son, M, W, 14, MO, MO, MO

Cornelius B POUNDS and Ella E KEY had the following children:

- 784 i. **Sterling POUNDS**²⁵ was born about 1909 in MO.
1920 census, age 11, (St Louis, MO)
1930 census, age 21, (Crawford, MO)
- 785 ii. **Claudius E POUNDS**²⁵ was born about 1916 in MO.
1920 census, age 3, (St Louis, MO)
1930 census, age 14, (Crawford, MO)

297. **William Young KEY**⁵ (Benjamin Franklin-3, William-2, Elijah-1) was born on 17 Jan 1888 in MO.¹⁸ He died in 1938 at the age of 50. He was buried in Steelville Cem., Steelville, Crawford Co., MO.

1900 census, age 12, (Crawford, MO)

1920 census, Minerva Ave, St Louis (city), Missouri, 8 Jan 1920, sheet 8a

102, 147, William Y Key, Head, R, M, W, 32, m, MO, MO, MO, Lawyer, Automobile Ins Co
Jessie, wife, F, W, 28, m, MO, MO, MO
Benjamin F, father, M, W, 63, MO, KY, MO

1930 census, Pct 17, Chicago, Cook, Illinois, 10 Apr 1930, page 82

166, 330, William J Key, Head, R, M, W, 42, MO, MO, MO, Lawyer, Insurance Co
Jessie, wife, F, W, 42, IL, MO, IL

William Young KEY and Jessie Jane OR were married. **Jessie Jane OR**²⁵ was born about 1888 in IL. She died in 1980 at the age of 92. She was buried in Steelville, Crawford Co., MO.

298. **Ethel May KEY**⁵ (Benjamin Franklin-3, William-2, Elijah-1) was born in Oct 1890.¹⁸

1900 census, age 9, (Crawford, MO)

Ethel May KEY and Brickey POUNDS were married. **Brickey POUNDS**⁵

1910 census, Steelville (city), Meramec, Crawford, Missouri, 15 Apr 1910, page 1a

9, 10, Brickley Pounds, Head, M, W, 26, m1-4, MO, MO, MO, School Teacher, Common School
Ella, wife, W, F, W, 24, m1-4, 2, 1, MO, MO, MO
Sterling D, son, M, W, 1-5/12, MO, MO, MO

Ethel May KEY and GOLDSCHMIDT were married. **GOLDSCHMIDT**⁵

Ethel May KEY and Kasper W. SHERMAN were married in Dec 1908. **Kasper W. SHERMAN**⁵ was born about 1882 in MO.

1930 census, Brush Creek Twp, Gasconade, Missouri, 22-23 Apr 1930, sheet 6a (163)

Descendants of Elijah KEY

15 December 2012

114, 119, Casper Sherman, Head, O, M, W, 48, m27, MO, France, Germany, Farmer, Own Farm
Ethel, wife, F, W, 39, m18, MO, MO, MO
Chester, son, M, W, 10, MO, US, US

Kasper W. SHERMAN and Ethel May KEY had the following child:

786 i. **Chester SHERMAN** was born about 1920 in MO.
1930 census, age 10, (Gasconade, MO)

299. **Esco L KEY** (Benjamin Franklin-3, William-2, Elijah-1) was born in Jul 1894 in MO.

1900 census, age 6, (Crawford, MO)

1910 census, Granite (city), Madison, Illinois, 20 Apr 1910, page 107a

225, 262, C Jeff Key, Head, M, W, 34, m1-2, MO, MO, MO, Mixer, Glucose Co

Jennie L, wife, F, W, 19, m1-2, 1, 1, MO, MD, MO

James, son, M, W, 12, IL, MO, MO

Harvey F Caft, fil, M, W, 54, w, MD, Ger, Ger, Foreman, Glucose Co

* Esco Key, cousin, M, W, 17, MO, MO, MO, Laborer, Foundry

1930 census, Essex Ave, Chicago, Cook, Illinois, 9 Apr 1930, page 179

, 221, Esco L Key, Head, R, M, W, 37, m29, MO, MO, MO, Salesman, Insurance

Mildred, wife, F, W, 30, m22, IL, Ireland, Ireland

Robert, son, M, W, 7, IL, MO, IL

Esco L KEY and Mildred were married about 1922. **Mildred**²⁵ was born about 1900 in IL.

Esco L KEY and Mildred had the following child:

787 i. **Robert KEY**²⁵ was born about 1923 in IL.
1930 census, age 7, (Cook, IL)

300. **Amy KEY**⁵ (Benjamin Franklin-3, William-2, Elijah-1) was born in Dec 1896.¹⁸ She was buried in Steelville, Crawford Co., MO.

1900 census, age 3, (Crawford, MO)

1910 census, age 15, (Crawford, MO)

1930 census, St Louis (city), St Louis, Missouri, 7 Apr 1930, sheet 6a (41)

94, 126, Amy Key, Head, R, F, W, 34, w17, MO, MO, MO

Amy KEY and STECHER were married. **STECHER**²⁰

301. **Vida\Iida KEY**¹² (Benjamin Franklin-3, William-2, Elijah-1) was born in Sep 1898 in MO. She died in 1958 at the age of 60.²⁰ She was buried in Steelville Cem., Steelville, Crawford Co., MO.

1900 census, age 1, (Crawford, MO)

1910 census, age 11, (Crawford, MO)

Descendants of Elijah KEY

15 December 2012

Vida\Ida KEY and MCANDREW were married. **MCANDREW**²⁰

302. **Floyd KEY**⁵ (Benjamin Franklin-3, William-2, Elijah-1) was born about 1902 in MO.

1910 census, age 8, (Crawford, MO)

1930 census, St Louis, Missouri, 15 Apr 1930, (22)

409, 533, Floyd Key, Head, R, M, W, 29, m23, MO, MO, MO, Inspector, Ford Plant

Maud, wife, F, W, 25, m19, MO, MO, MO

Gearldine, dau, F, W, 5, MO, MO, MO

Floyd KEY and Maud were married about 1924. **Maud**²⁵ was born about 1905 in MO.

Floyd KEY and Maud had the following child:

788 i. **Gearldine KEY**²⁵ was born about 1925 in MO.

304. **Annie L. ARTHUR**⁵ (William Henry-3, Sarah "Sally" KEY-2, Elijah-1) was born about 1868 in MO.

1870 census, age 2, (Crawford, MO)

1895, Oct 10, CRAWFORD MIRROR, p8 - Married

On Wednesday, Oct. 9, 1885, at 10 o'clock A. M., at the residence of the bride's father, Mr. W. H. Clark to Miss Annie L. Arthur, Rev A. T. Carr officiating.

Mr. Clark in a son of Mr. J. R. Clark, of Sullivan, and a well known and successful attorney and abstractor of this county, who, during his residence here, has won hosts of friends by his gentlemanly conduct and affable manners. Miss Arthur is the daughter of Sheriff W. H. Arthur, of this county, and is one of the most amiable and popular young ladies in Steelville, who is admired for her kind and gentle disposition by all who know her. The wedding was a very quiet one, only the members of the immediate families being present. There were no attendants. The bride wore a dress of cream wool goods made plain and carried a bouquet of Bride roses. The young couple were recipients of many valuable presents. After the ceremony the bridal pair drove to Cuba and took the afternoon train to St. Louis, where they will spend a few days, after which they will visit friends and relatives at Sullivan for a few days, and will then return here to make their future home. The MIRROR joins with a host of friends in hearty congratulations for the happy young couple and wishes that their path in life may be one of continued joy and happiness, and in the end crowned with eternal bliss,

1930 census, Muskogee (city), Muskogee, Oklahoma, 8 Apr 1930, page 8b

194, 229, Annie L Clark, Head, O, F, W, 62, w, MO, MO, MO

Annie L. ARTHUR and William H. CLARK were married on 9 Oct 1885. **William H. CLARK**⁵, son of J. R. CLARK, was born about 1864 in MO.

1920 census, Muskogee, Muskogee, Oklahoma, 9 Jan 1920, sheet 7a

153, 153, William H Clark, head, O, M, W, 56, m, MO, US, US, Lawyer, Law Office

Anne L, wife, F, W, 51, m, MO, MO, MO

William H Arthur, father, M, W, 82, w, MO, KY, KY

305. **Dr. Willis B. ARTHUR** (William Henry-3, Sarah "Sally" KEY-2, Elijah-1) was born about 1871 in MO. He died on 14 Dec 1917 at the age of 46.

1892, Jul 23, CRAWFORD DEMOCRAT, p5 - Dr. W. B. Arthur and wife of Sligo, spent Saturday and Sunday in this place. The Doctor came over to see his father who was seriously hurt a few days ago.

1895, Sep 12, CRAWFORD MIRROR, p6 - Hymenial

Married at the residence of the bride's father, Capt. W. H. Ferguson, of this place, on Wednesday evening, September 11, 1895, by Rev. James S. Rice, pastor of the Steelville Baptist church, Dr. Willis B. Arthur and Miss Eugenia A. Ferguson. The ceremony was performed on the handsome lawn of Capt. Ferguson's residence, which was brilliantly lighted with Chinese lanterns for the occasion. A large number of guests were in attendance, and after the ceremony offered warm congratulations to the young pair. The groom is a son of Sheriff W. H. Arthur, of this county, and is a popular young physician of Salem. The bride is well known as one of the most intelligent and amiable young ladies of this place. She wore a handsome dress made of cream colored, novelty weave armure cloth, trimmed with velvet band and cream faille ribbon. Her dress was made with elbow sleeves met with cream silk gloves. She carried a bouquet of bride roses, and wore no ornaments but natural flowers. After the ceremony a coliation of ices, cakes, fruit and coffee were served. The young couple today will be given a dinner by Miss Annie Arthur, sister of the groom, after which they will leave for Salem, where they will reside. The bride was recipient of very many costly and valuable presents from friends and relatives far and near. The MIRROR joins on hearty congratulations to many already tendered.

1895, Sep 19, CRAWFORD MIRROR, p5 - List of Presents

The following is a list of presents received at the Arthur-Ferguson marriage reported last week:

E. L. Foote and wife, silver pie fork.
Mrs. Matison, silk crochet scarf.
E. B. and Paul Senkey, staghorn carvers.
W. R. Clark, bird carvers.
R. M. and Will Askin and wives, silver bread tray.
Mr. and Mrs. T. R. Gibson, silver fruit knives, nut picks and cracks.
Dr. and Mrs. Medcalf, silver gravy ladle.
Mr. and Mrs. Lawrence Senkey, silver sugar shell.
Mrs. Wm. Shick, silver orange spoon.
Mr. and Mrs. Thomas Everson, silver knives and forks.
A. H. and Lillie Harrison, silver orange spoons.
Mr. and Mrs. J. T. Haley, silver sugar shell and butter knife.
Mr. and Mrs. Joe Snelson, elegant China plate.
Miss Blanche Ferguson, jardinier.
Mr. and Mrs. Ben M. Griffith, handsome China plate.
Miss Mollie Hogan, elegant China plate.
Mr. and Mrs. J. L. Smith and Miss Mollie Smith, silver pickle castor.
Mrs. D. G. Ferguson and Miss Antoinette Anderson, crystal vase.
Fieda Scott, mirror
Mrs. Mollie Vaughn, lamp
Miss Mattie Ferguson, cracker jar.
Miss Emily Brewer, tete-a-tete set, Dresden china
Mr. and Mrs. James, elegant China fruit set.
Mr. and Mrs. A. U. Farrow, rocker.
Buford Robinson, large oil painting.
Mrs. John Lawrence, celluiod easel.
Mr. and Mrs. W. C. DeVol, large Smyrna rug.
Miss Grace Herndon, picture.

Descendants of Elijah KEY

15 December 2012

Mr. and Mrs. Eugene Trask, large album.
Raymond Scott, coffe tile.
J. T. Woodruff, large album.
Mr. and Mrs. W. D. Bass, set off cups and saucers.
Mrs. T. H. League, album.
Mr. and Mrs. R. W. Houston, glassware.
Mr. and Mrs. D. F. Martin, glass set.
Mr. and Mrs. J. C. Whitmore, toilet bowl and pitcher.
Mr. and Mrs. Dr. and Mrs. J. T. Coffee, pair of pictures.
H. M. Vaughn, cedar ____
W. J. Kelley, dresser scarf and splasher.
Miss Maggie Ferguson, embroidered splasher.
Dr. R. F. Vaughn, handsome table linen.
Mr. and Mrs. R. H. Houston, table linen
Eace Houston, napkins.
Miss Ophelia Houston, head rest.
Mr. and Mrs. E. A. Bass, one dozen elegant napkins.
Mr. and Mrs. R. W. Nichols, linen napkins.
Miss Clemma Ferguson, dresser scarf.
Mrs. H. M. Vaughn, towels.
Bruce Ferguson and Miss Onie Thurman, same
Mrs. Myra Vaughn, two elegant toilet quilts.
Mr. and Mrs. J. P. Webb, blankets
Mr. and Mrs. Frank H. Farris, banquet lamp.
Misses Dursie and Bird Clark, embroidered dollie
John Lawrence, vases and smoking set.
Miss Susie Tieman, Christy knives.
Mr. and Mrs. Eugene Ferguson, sugar and individual butter plates.
Mrs. J. M. Ashlock, venitian glass fruit set.
Mr. and Mrs. W. H. Davis, silver napkin rings.
Mr. and Mrs. Will Underwood ruby glass water set.
Mrs. G. F. Lutzenberger, linen center piece.
Dr. and Mrs. Love and daughters, silver and crystal fruit dish.
Mr. and Mrs. J. T. Harrison, silver butter dish.
Milton, Emma, Charlie and little Ruth McSpadden, silver cake stand.
Miss Perle DeVol, embroidered doylie.
John and Julia Brewer, silver souvenir spoon.
Eugene Maxwell, silver berry spoon.
J. M. Orchard and Lew Baugert and wives, silver coffee spoons.
Bessie Key, silver bob-bob basket.
Mrs. Carty, silver book mark.
Flaora Ferguson, silver jewel case.
Mr. and Mrs. Brewer, elegant china fruit basket.
W. H. Arthur, Dr. Charley Arthur and Miss Annie Arthur, parlor set.
Mrs. W. H Ferguson, bedroom set, dining table and bedding and linen.
W. H. Ferguson, cook stove and kitchen furniture.
Mrs. L. H Scott, dinner set.
Mrs. Bessie Russell, chamber set.
Mrs. John Lawrence, Mrs. D. A. Houston Rev. Talley and Mr. Brown, bamboo rocker.
B. F. Russell, sewing machine.
Mr. and Mrs. E. T. Herndon, parlor lamp.
John and Fred Arthur, Tom Dent and Ike Whitmire, clock.
Will and Miss Grace Morrison, rocker.
Mr. and Mrs. Onto, dozen napkins
Miss Lena Webb, silver sugar shell.

Descendants of Elijah KEY

15 December 2012

Miss Coe, hand-painted pin-cushion.

There were a number of other presents that the reporter failed to get a list of.

1910 census, ED 10-226, St Louis, Missouri, 25 Apr 1910, page 8b

129, 200, Willis B Arthur, Head, M, W, 38, m1-15, MO, MO, MO, Dentist, General Practice
Eugenia A, wife, F, W, 36, m1-15, 2, 2, MO, KY, MO
William H, son, M, W, 9, MO, MO, MO
Josephine F, dau, F, W, 6, MO, MO, MO

Dr. Willis B. ARTHUR and Eugenia A. FERGUSON were married on 11 Sep 1895. **Eugenia A. FERGUSON**⁵, daughter of FERGUSON, was born about 1874 in MO.

1920 census, St Louis (city), Missouri, 13 Jan 1920, sheet 14a

238, 287, Eugenia Arthur, Head, F, W, 46, w, MO, KY, MO
William Henry, son, M, W, 19, MO, MO, MO
Josephine, dau, F, W, 16, MO, MO, MO
9 boarders

Willis B. ARTHUR and Eugenia A. FERGUSON had the following children:

- 789 i. **William Henry ARTHUR**²⁶ was born about 1901 in MO.
1910 census, age 9, (St Louis, MO)
1920 census, age 19, (St Louis, MO)
- 790 ii. **Josephine ARTHUR**²⁶ was born about 1904 in MO.
1910 census, age 6, (St Louis, MO)
1920 census, age 16, (St Louis, MO)

306. **John F ARTHUR**¹² (Elijah James-3, Sarah "Sally" KEY-2, Elijah-1) was born in Sep 1882 in AR.

1900 census, age 17, (Fulton, AR)

1920 census, age 36, living with borther, Corbett, (Custer, OK)

John F ARTHUR had the following children:

- 791 i. **Ray H ARTHUR**²⁶ was born about 1912 in OK.
1920 census, age 8, living with uncle, Corbett, (Custer, OK)
- 792 ii. **Eldon N ARTHUR** was born in 1919 in OK.
1920 census, age 11/12, living with uncle, Corbett, (Custer, OK)

307. **Corbett ARTHUR**¹² (Elijah James-3, Sarah "Sally" KEY-2, Elijah-1) was born in Sep 1887 in MO.

1900 census, age 12, (Fulton, AR)

1920 census, Weatherford (city), Custer, Oklahoma, 3 Jan 1920, page 11a

35, 40, Corbett Arthur, Head, O, M, W, 30, m, MO, MO, MO, Laborer, On Railroad
Della A, Wife, F, W, 20, m, IL, TN, TN
Earl F, son, M, W, 1-11/12, OK, MO, IL
Irao, niece, F, W, 10, NM, MO, MO

Descendants of Elijah KEY

15 December 2012

John H, brother, M, W, 36, w, MO, MO, MO, Laborer, On Railroad
Ray H, nephew, M, W, 8, OK, MO, MO
Eldon N, nephew, M, W, 11/12, OK, MO, MO

Corbett ARTHUR and Della A were married. **Della A**²⁶ was born about 1900 in IL.

Corbett ARTHUR and Della A had the following child:

- 793 i. **Earl F ARTHUR**²⁶ was born in 1918 in OK.
1920 census, age 1-11/12, (Custer, OK)

309. **Ida M ARTHUR**¹⁶ (James-3, Sarah "Sally" KEY-2, Elijah-1) was born about 1878 in MO.

Ida M ARTHUR and Roland H HAYWOOD were married about 1900. **Roland H HAYWOOD**¹⁶ was born about 1873 in TN.

1910 census, Southfork Twp, Fulton, Arkansas, 16 Apr 1910, (111a)

10, 10, Roland H Haywood, Head, M, W, 37, m1-10, TN, TN, TN, Farmer, General Farm
Ida M, wife, F, W, 32, m1-10, 4, 2, MO, MO, MO
Clayton H, son, W, M, 6, AR, TN, MO
Rauston A, son, W, M, 4, AR, TN, MO
James E Arthur, fil, W, M, 65, MO, KY, KY, Blacksmith, Own Shop

1920 census, Mamouth Spring, Fulton, Arkansas, 29 Jan 1920, page 12b

262, 267, Rollin Haygood, Head, R, M, W, 47, m, TN, TN, TN, Farmer, General Farm
Ida M, Wife, F, W, 40, m, MO, MO, MO
Clayton, son, M, W, 16, AR, TN, MO, Farm Hand, Home Farm
Harmon, son, M, W, 5, AR, TN, MO
Ruby, dau, F, W, 2-11/12, AR, TN, MO

Roland H HAYWOOD and Ida M ARTHUR had the following children:

- 794 i. **Clayton H HAYWOOD**¹⁶ was born about 1904 in AR.
1910 census, age 6, (Fulton, AR)
1920 census, age 16, (Fulton, AR)
- 795 ii. **Rauston A HAYWOOD**¹⁶ was born about 1906 in AR.
1910 census, age 4, (Fulton, AR)
- 796 iii. **Harmon HAYWOOD**²⁶ was born about 1915 in AR.
1920 census, age 5, (Fulton, AR)
- 797 iv. **Ruby HAYWOOD**²⁶ was born about 1917 in AR.
1920 census, age 2-11/12, (Fulton, AR)

310. **James Austin (Dump) ROBERTS**⁵ (Myra Jane Arthur-3, Sarah "Sally" KEY-2, Elijah-1) was born on 27 Mar 1877. He died on 20 May 1966 at the age of 89. He was buried in Keysville Cem., Keysville, Crawford Co., MO.

1900 census, age 23, (Crawford, MO)

1906, Apr 5, CRAWFORD MIRROR, Dump Roberts has moved his family to Joe Stafford's farm.

1910 census, Union Twp, Crawford, Missouri, 5 May 1910, sheet 12b

Descendants of Elijah KEY

15 December 2012

224, 229, James A Roberts, Head, M, W, 59, m1-36, MO, MO, MO, Tie Maker, Railroad Tie
Maggie A, wife, F, W, 52, m1-36, 1, 1, MO, MO, MO
Clarence E, son, M, W, 8, MO, MO, MO

1920 census, Union Twp, Crawford, Missouri, 18 Jan 1920, sheet 4b

73, 74, James A Roberts, Head, R, M, W, 42, MO, TN, MO, Farmer, General Farm
Maggie A, wife, F, W, 37, MO, TN, MO
Clarence E, son, M, W, 18, MO, MO, MO, Laborer, General Farm
George W Courtney, , M, W, 43, IA, IN, KY, Farmer, General Farm

1930 census, Union Twp, Crawford, Missouri, 23 Apr 1930, 7a (269)

151, 151, J A Roberts, Head, M, W, 53, m23, MO, TN, MO, Farmer, General Farm
Maggie, wife, F, W, 42, m19, MO, MO, MO
Clarence E, son, M, W, 26, m25, MO, MO, MO, Laborer, Gen Farm
Gladys, dil, F, W, 20, m19, MO, MO, MO
Cordine, gdau, F, W, 7/12, MO, MO, MO
Geo Courtney, bil, M, W, 58, w, IA, IN, KY, Farmer, Gen Farm

1965, Jun 15, CRAWFORD MIRROR, JAMES A. ROBERTS

James A. Roberts. son of the late John and Myra Roberts, was born in Crawford County, Missouri on March 27, 1877 and departed this life May 20, 1966, having attained the age of 69 years, 1 month and 23 days.

He was united in marriage to Maggie Livesay on March 17, 1901. To this union one son, Clarence, and a daughter who died in infancy, were born.

He was preceded in death by his wife Maggie and infant daughter, 6 brothers and three sisters.

Those who survive and mourn his passing are his son Clarence Roberts and a daughter-in-law, Gladys Roberts, three granddaughters, 4 great grandsons, other relatives, nieces, nephews, and many friends.

Mr. Roberts professed Christ as his Savior a few years ago, and showed with his family his desire to be with His Savior.

Funeral services were conducted Sunday, May 22, 1966, in the Jonas-Wood Funeral Home Chapel at 2:00 pm with the Rev. Delmar Hutson officiating. Interment was in the Keysville Cemetery with Jonas-Wood. Funeral Home in charge. Pallbearers were Raymond Roberts, Roland King, Ralph Livesay, Edward Livesay, Wilburn Sanders and Kenneth Roberts.

James Austin (Dump) ROBERTS and Maggie Anna LIVESAY were married on 17 Mar 1901. **Maggie Anna LIVESAY**⁵, daughter of Edward LIVESAY and Mandy , was born on 22 Jul 1883 in Sligo, Dent Co., MO. She died on 27 Dec 1959 at the age of 76.

James Austin (Dump) ROBERTS and Maggie Anna LIVESAY had the following children:

- +798 i. **Clarence E ROBERTS**, born 24 Nov 1901, Keysville, Crawford Co., MO; married Gladys BRIGGS, 21 Dec 1928, Steelville, Crawford Co., MO; died 27 Feb 1984.
- 799 ii. **dau ROBERTS**⁵
died infancy

311. **William Oscar ROBERTS**⁵ (Myra Jane Arthur-3, Sarah "Sally" KEY-2, Elijah-1) was born on 27 Mar 1877. He died on 16 Sep 1963 at the age of 86 in MO. He was buried in Keysville Cem., Keysville, Crawford Co., MO.

1920 census, Union Twp, Crawford, Missouri, 12 Jan 1920, sheet 4a

70, 71, William O Roberts, Head, R, M, W, 42, MO, TN, MO, Farmer, General Farm
Fannie, wife, F, W, 34, MO, TN, MO
William R, son, M, W, 14, MO, MO, MO

Descendants of Elijah KEY

15 December 2012

Kenneth M, son, M, W, 13, MO, MO, MO
Norma G, dau, F, W, 9, MO, MO, MO

1933, Mar 9, CRAWFORD MIRROR, p3 - Oscar Roberts spent Saturday night in Cuba with his mother, Mrs King who is very sick.

1963, Sep 19, CUBA FREE PRESS - Oscar Roberts

Mr. Oscar Roberts, 86 years passed away in St. Louis hospital Monday night. He is survived by one daughter, Mrs. Merna Sanders, two sons, Kenneth and Raymond Roberts all of St. Louis, a brother James Roberts of Cook Station and ___ a brother-in law of Mrs. Effie Roberts of Cuba and Mrs. Minnie Roberts formerly of Cuba now of Sullivan.

Funeral services will be held at the Jonas Funeral Home at 3 p. m. Friday Sept. 30, and internment will be in the Keysville Cemetery with Jonas Funeral Home in charge of the arrangements.

1963, Sep 26, CRAWFORD MIRROR, p1 - William Oscar Roberts

William Oscar Roberts, son of the late John Roberts and Myra Arthur Roberts, was born March 27, 1877 and departed this life September 16, 1963 at the age of 86 years, 5 months and 20 days.

He was united in marriage with Fanny Livesay June 26, 1904 and to this union were born three children, who survive. Raymond Roberts and Kenneth Roberts and Mrs. Wilburn Sanders, all of St. Louis.

Mrs. Roberts was preceded in death by his wife who died approximately four years ago. He was also preceded in death by 5 brothers and 3 sisters.

He is survived by a twin brother, James Austin Roberts of near Wesco, the last surviving brother or sister.

He is further survived in addition to his children, by 2 grandchildren and 3 great-grandchildren.

Mr. Roberts was employed 31 years with the Frisco Railroad before his retirement in March 1942. He lived his entire life in Crawford County, most of it in or near Wesco.

Funeral services were conducted at the Jonas Funeral Home Chapel, Friday, Sept. 20, 1963 at 2:00 p.m. the Rev. Raymond A. Schondelmeyer officiating.

Internment Keysville Cemetery.

William Oscar ROBERTS and Fanny Jane LIVESAY were married on 26 Jun 1904. **Fanny Jane LIVESAY**⁵ was born on 18 Feb 1885. She died on 8 May 1959 at the age of 74.

William Oscar ROBERTS and Fanny Jane LIVESAY had the following children:

- 800 i. **William Raymond ROBERTS**⁵ was born about 1905 in MO.
1920 census, age 14, (Cawford, MO)
- +801 ii. **Kenneth M. ROBERTS**, born 14 Sep 1906; married Helen , abt 1928; died 10 Jan 1977.
- +802 iii. **Norma ROBERTS**, born abt 1911, MO; married Wilburn SANDERS, abt 1930.

312. **Harvey Eugene (Gene) ROBERTS**⁵ (Myra Jane Arthur-3, Sarah "Sally" KEY-2, Elijah-1) was born on 27 Mar 1879 in MO. He died on 14 Mar 1947 at the age of 67 in MO. He was buried in Old Dillard Cem..

1900 census, age 21, living with aunt, Sarah Arthur Grayson, (Crawford, MO)

1910 census, Osage Twp, Crawford, Missouri, 1910, page 125b

Descendants of Elijah KEY

15 December 2012

309, 310, Eugene Roberts, Head, M, W, 31, m5, MO, MO, MO, Farmer, General Farm
Ida, wife, F, W, 24, m5, 2, 2, MO, MO, MO
Pearl, dau, F, W, 4, MO, MO, MO
Bradford, son, M, W, 2, MO, MO, MO

1930 census, Osage Twp, Crawford, Missouri, 22 Apr 1930, 1b

22, 22, Eugene Roberts, Head, M, W, 50, m25, MO, MO, MO, Farmer, General Farm
Ida F, wife, F, W, 46, m21, MO, MO, MO
Bradford, son, M, W, 21, MO, MO, MO
Willard A, son, M, W, 14, MO, MO, MO
Zelma, adopted dau, F, W, 5, MO, MO, MO
Leland, adopted son, M, W, 4, MO, MO, MO

1947, Mar 20, CRAWFORD MIRROR - DEATH OF HARVEY EUGENE ROBERTS

Harvey Eugene Roberts was born near Wesco, Mo., on March 27th 1879, and departed this life at his home near Steelville, Mo. on March 14, 1947, age 67 years, 11 months and 16 days.

In 1904 he was united in marriage to Ida Frances Alcorn. To this union two sons and one daughter were born. Namely: Pearl, Bradford and Willard. The daughter preceded him in death several years ago, also his wife in 1933. The daughter left two children who were reared by the grandparents.

Mr. Roberts was a hard working man until his health became so he was unable to do manual labor. He was a kind neighbor ready to help anyone who needed assistance. He was saved years ago in a Harbor meeting being held at Dillard, and since his health failed, he was a great reader of the Bible and left the assurance that he went to rest, as he said a few days before his death that he was ready to go.

He leaves to mourn his departure his wife, two sons and an adopted granddaughter, Thelma Roberts Huggens, who reside at Seattle Washington; five other grandchildren and one great-grandson, also, four brothers, Oscar and Austin of Wesco, Mo., and Finis of Cuba, Lute of Sullivan; also one half-brother, Frank King of Kirkwood, Mo., and a host of nieces and nephews.

"Gene," as he was familiarly known, will be greatly missed by all who knew him, especially by his two sons who were near him at all times; also his little grandchildren who were around him, but God knew best and took him home to rest. May we all be ready to meet him where parting will be no more.

Funeral services were conducted at Dillard Sunday, March 16, by the Rev. Geo. W. Campbell, assisted by Rev. Geo. W. _____. Internment was made in the Dillard Cemetery under direction of Thomas S. Halbert, funeral director.

Harvey Eugene (Gene) ROBERTS and Ida Frances ALCORN were married in 1904. **Ida Frances ALCORN**⁵ died in 1933.

Harvey Eugene (Gene) ROBERTS and Ida Frances ALCORN had the following children:

- 803 i. **Pearl Grayson ROBERTS**⁵ was born about 1906 in MO. She died about 1928 at the age of 22.
1910 census, age 4, (Crawford, MO)
died at age 22
- +804 ii. **Bradford ROBERTS**, born abt 1909, MO; married MEDLEY.
- +805 iii. **Willard A ROBERTS**, born 21 Jun 1916, Dillard, Crawford Co., MO; married Dema MEDLEY, 24 Feb 1935; died 17 Nov 1985.
- 806 iv. **Zelma ROBERTS**²⁵ was born about 1925 in MO.
1930 census, age 5, (Crawford, MO)
adopted
- 807 v. **Leland ROBERTS**²⁵ was born about 1926 in MO.
1930 census, age 4, (Crawford, MO)
adopted

313. **Finis (Fine) Marion ROBERTS**⁵ (Myra Jane Arthur-3, Sarah "Sally" KEY-2, Elijah-1) was born on 23 Feb 1883 in MO. He died on 18 Mar 1954 at the age of 71 in MO. He was buried in Kinder Cem., Cuba, Benton Twp., Crawford, MO.

1930 census, Cuba, Benton, Twp, Crawford, Missouri, 9 Apr 1930, sheet 7b
 169, 174, Finis M Roberts, Head, R, M, W, 48, m22, MO, MO, MO, Barber, Own Shop
 Effie, wife, F, W, 42, m16, MO, MO, MO
 C May, adopt, F, W, 8, MO, MO, MO

1954, Mar 25, STEELVILLE CRAWFORD MIRROR - FINIS MARION ROBERTS PASSED AWAY

Finis Marion Roberts was born February 23, 1863. to the union of Myra Jane Arthur and John Roberts and passed away last Thursday, March 18, 1954, at his home In Cuba. Mo. at the age of 71 years and 23 days. Mr. Roberts spent the greater part of his life in the Cook Station and Dillard communities where he served the community as the barber. He was united in the Holy Bonds of Matrimony to Miss Effie Alcorn, October 5 1904. About 33 years age, he with his family moved to Cuba where he established a barbershop in the building where the Cuba Post Office is now located. He served our community in that capacity until August 15, 1952, when he retired.

Mr. Roberts was converted in 1908 at the Daniels School House near Sligo, Mo., accepting the Lord as his Savior and when he moved to Cuba, Mo. he and his, wife united with the Presbyterian Church where their membership remained to the time of his death

In 1933 one of Fine's brothers, Bert passed away. It was then that he and his wife took their nephews, Roy and Harry into their home and these boys have always considered Fine's there home since...

Among those who survive to mourn his departure besides his loving wife are: two daughters, Callie Mae Roberts and Edna McLeod, two grandsons, Donald and Douglas McLeod, three brothers Oscar, Austin and Louis Roberts, and one step-brother, Frank King, two brothers Bert and Eugene Roberts and three sisters, Mrs. Myrtle Vaughn, Mrs. Effie Roberts and Mrs. Belle Vaughn predeceased him.

To know Fine was to love him. He will be sadly missed not only by his loved ones, but by his many friends as well.

Mr. Roberts was in State in Shanklin Funeral Home Chapel, Cuba, Mo., until 12 O'clock noon, March 20th when he was taken to the Presbyterian Church Cuba, Mo., where services were held at 2 p.m. with Rev. George Bruner officiating with Rev. Wm Young and Rev. Sam Roper assisting.

Internment was in Kinder cemetery.

1954, Mar 25, SALEM NEWS, p4 - Finis M. Roberts Dies in Cuba, Mo.

Funeral services were held Sunday afternoon at the Presbyterian Church In Cuba, Mo., for Finis Marion Roberts, 71, who died at his home in Cuba last Thursday. Mr. Roberts spent most of his life as a barber, working several years in the Cook Station and Dillard communities before moving to Cuba about a 33 years ago.

Mr. Roberts became a member of the church in 1908, joining the Presbyterian Church in Cuba when he moved there.

Survivors include: his widow, the former Miss Effie Alcorn; two daughters, Callie May Roberts and Edna McLeod; two grandsons; three brothers, Oscar, Austin and Louis Roberts; and one step-brother Frank King.

Finis (Fine) Marion ROBERTS and Effie ALCORN were married on 5 Oct 1904. **Effie ALCORN**⁵ was born about 1888 in MO.

Descendants of Elijah KEY

15 December 2012

Finis (Fine) Marion ROBERTS and Effie ALCORN had the following children:

- 808 i. **Callie May ROBERTS**⁵ was born about 1922 in MO.
1930 census, age 8, (Crawford, MO)
adopted
- +809 ii. **Edna ROBERTS**, born abt 1902, MO; married William MCLEOD, abt 1929.

314. **John Lewis (Lute) ROBERTS**⁵ (Myra Jane Arthur-3, Sarah "Sally" KEY-2, Elijah-1) was born on 23 Feb 1885 in MO. He died on 9 Mar 1963 at the age of 78 in MO. He was buried in Union Cem., near Salem, MO.

1900 census, age 14, (Crawford, MO)

1920 census, Short Bend, Dent, Missouri, 5 Jan 1920, sheet 1a

3, 3, John L Roberts, Head, R, M, W, 35, m, MO, MO, MO, Farmer, Farming
Minnie E, wife, F, W, 32, m, MO, MO, MO

1930 census, Spring Creek Twp, Dent, Missouri, 25 Apr 1930, 11a

232, 234, J Lewis Roberts, Head, O, M, W, 45, m28, MO, MO, MO, Farming, General Farm
Minnie E, wife, F, W, 42, m25, MO, MO, TN
Arless E, son, M, W, 11, MO, MO, MO
Cathlene M, dau, F, W, 5, MO, MO, MO

John Lewis (Lute) ROBERTS and Minnie E. NASH were married on 20 Aug 1912. **Minnie E. NASH**⁵

John Lewis (Lute) ROBERTS and Minnie E. NASH had the following children:

- 810 i. **Henry ROBERTS**⁵ died infancy
- 811 ii. **Lucile ROBERTS**⁵ died infancy
- +812 iii. **Arless ROBERTS**, born abt 1919, MO; married Marie .
- +813 iv. **Kathleen ROBERTS**, born abt 1925, MO; married Jesse LONG; married Henry SCHWIDDE, Aug 1965; married Fred PALMER.

315. **Effie May ROBERTS**⁵ (Myra Jane Arthur-3, Sarah "Sally" KEY-2, Elijah-1) was born on 23 Feb 1885 in MO. She died on 18 Mar 1936 at the age of 51 in Kirkwood, MO. She was buried in Keysville Cem., Keysville, Crawford Co., MO.

1900 census, age 14, (Crawford, MO)

1904, Jan 7, CRAWFORD MIRROR, p5 - "Marriage licenses have been issued the last two weeks to the following ...; C. C. Roberts amd Effie M. Roberts of Union Township; ..."

1936, Mar 26, STEELVILLE, CRAWFORD MIRROR - EFFIE MAY - MRS. C. C. ROBERTS

Mrs. C. C. Roberts passed away, at the St. Louis County Hospital March 18, after a brief illness. She was born at Keysville, February 23, 1885.

She leaves to mourn her departure her husband, and four children; Anna Holland, Nellie Woody, Hazel and Cordell Roberts, all of Kirkwood, also, six brothers, one sister, and three grandchildren.

She was the daughter of John and Myra Roberts. Funeral services were conducted at Keysville Sunday, Mar. 22, by Rev. G. W. Godbey after which interment was made in the Keysville Cemetery. Mrs. Roberts had made her home at Kirkwood for a number of years.

1936, Mar 26, STEELVILLE LEDGER - MRS. EFFIE ROBERTS BURIED AT KEYSVILLE.

Mrs. Effie Roberts was born near Keysville on February 23, 1885, and passed away at Kirkwood, Mo., March 18, 1936, at the age of 51 years and 26 days. She was the daughter of John and Myra Roberts.

In 1902 she was united in marriage to Rev. Crissie Roberts and to this union four children were born, namely: Mrs. Anna Holland, Mrs. Nellie Woody, Miss Hazel and Cordell Roberts all of Kirkwood. She also leaves 6 brothers, 1 sister and 3 grandchildren.

Funeral services were conducted at Keysville on Sunday, March 22nd, by Rev. Geo. W. Godbey, after which the body was laid to rest in the Keysville cemetery.

Our sympathy is extended to the companion and dear children who will miss her.

Effie May ROBERTS and Rev. Christopher 'Crissie' C. ROBERTS were married in 1902. **Rev. Christopher 'Crissie' C. ROBERTS**³⁵ was born on 25 Dec 1879.

1920 census, Union Twp, Crawford, Missouri, 13 Jan 1920, sheet 6a

118, 119, Christopher C Roberts, Head, R, M, W, 41, MO, MO, KY, Clergyman
 Effie M, wife, F, W, 34, MO, MO, MO
 Anna F, dau, F, W, 14, MO, MO, MO
 Nellie M, dau, F, W, 10, MO, MO, MO
 Hazel, dau, F, W, 6, MO, MO, MO
 Christopher Jr, son, M, W, 2, MO, MO, MO

1930 census, Sullivan, Meramec Twp, Franklin, Missouri, 18 Apr 1930, 15a (277)

347, 358, Christopher C Roberts, Head, R, M, W, 50, m25, MO, MO, MO, Wood Cutter, Forest
 Effie M, wife, F, W, 45, m19, MO, MO, MO, Maid, Hotel
 Hazel Gab, dau, F, W, 16, MO, MO, MO
 Cordell C, son, M, W, 12, MO, MO, MO
 Nellie M Woody, dau, F, W, 21, m19, MO, MO, MO
 Robert Lee, sil, M, W, 31, m29, MO, MO, MO, Laborer, Odd Jobs
 Lilly M, gdau, F, W, 0, MO, MO, MO

Christopher 'Crissie' C. ROBERTS and Effie May ROBERTS had the following children:

- +814 i. **Anna ROBERTS**, born abt 1906, MO; married Samuel HOLLAND, abt 1923.
- +815 ii. **Nellie ROBERTS**, born abt 1909, MO; married Robert Lee WOODY, abt 1928.
- 816 iii. **Hazel ROBERTS**⁵ was born about 1914 in MO.
 1920 census, age 6, (Crawford, MO)
 1930 census, age 16, (Franklin, MO)
- 817 iv. **Christopher Cordell ROBERTS**⁵ was born about 1818 in MO.
 1920 census, age 2, (Crawford, MO)
 1930 census, age 12, (Franklin, MO)

316. **Bert Lee ROBERTS**⁵ (Myra Jane Arthur-3, Sarah "Sally" KEY-2, Elijah-1) was born on 1 May 1888 in MO. He died on 21 Jul 1933 at the age of 45 in MO.

1900 census, age 11, (Crawford, MO)

1920 census, Short Bend Twp, Dent, Missouri, 8 Jan 1920, sheet 9b

175, 175, Bert Roberts, Head, R, M, W, 32, m, MO, MO, MO, Laborer, Home Farm
 Lulu, wife, F, W, 25, m, MO, IN, MO
 Edna, dau, F, W, 8, MO, MO, MO

Descendants of Elijah KEY

15 December 2012

Harry, son, M, W, 5, MO, MO, MO
Opal, dau, F, W, 3-9/12, MO, MO, MO
Roy, son, M, W, 11/12, MO, MO, MO

1930 census, Kansas City, Jackson, Missouri, 5 Apr 1930, sheet 6a (263)
62, 86, Moberly

Bert Roberts, lodger, M, W, 44, d, MO, MO, MO, Barber Shop

Bert Lee ROBERTS and Lula MARSHALL were married. **Lula MARSHALL**⁵ was born in 1893. She died in 1926 at the age of 33.

Bert Lee ROBERTS and Lula MARSHALL had the following children:

- +818 i. **Edna ROBERTS**, born abt 1912, MO; married WILSON.
- 819 ii. **Harry E. ROBERTS**⁵ was born about 1915 in MO. He was buried in Kinder Cem., Cuba, Benton Twp., Crawford, MO.
1920 census, age 5, (Dent, MO)
- +820 iii. **Opal ROBERTS**, born abt 1916, MO; married GLASER.
- 821 iv. **Roy Tom ROBERTS**⁵ was born about 1919 in MO.
1920 census, age 11/12, (Dent, MO)
- +822 v. **Bert ROBERTS**, married Emma STINNETT; died PA.



317. **Myrtle Pearl ROBERTS**⁴ (Myra Jane Arthur-3, Sarah "Sally" KEY-2, Elijah-1) was born on 1 May 1888 in MO. She died on 13 Feb 1939 at the age of 50. She was buried in Roberts Cem..

1900 census, age 11, (Crawford, MO)



Myrtle Pearl ROBERTS and Henry Berry VAUGHN were married on 7 Jan 1912 in Crawford Co., MO. **Henry Berry VAUGHN**⁴, son of Charles B. VAUGHN and Mary Emma ROBERTS, was born on 2 Jun 1888 in MO. He died on 11 Mar 1954 at the age of 65 in MO.

1910 census, age 21, (Crawford, MO)

1920 census, Union Twp, Crawford, Missouri, 14 Jan 1920, sheet 5a

84, 84, Henry V Vaughn, Head, M, R, W, 31, m, MO, TN, MO, Farmer, General Farm

Myrtle, wife, F, W, 31, m, MO, US, MO

Elmer L, son, M, W, 6, MO, MO, MO

Noel, son, M, W, 4, MO, MO, MO

Floyd, son, M, W, 2, MO, MO, MO

Loyd, son, M, W, 1, MO, MO, MO

1930 census, Washington Ave, Cuba, Benton, Twp, Crawford, Missouri, 2 Apr 1930, sheet 1b

22, 23, Henry B Vaughn, Head, R, M, W, 41, m17, MO, MO, MO, Laborer, Steam Railroad

Myrtle L, wife, F, W, 41, m17, MO, MO, MO

Elmer L, son, M, W, 16, MO, MO, MO

Noel R, son, M, W, 14, MO, MO, MO
 Loyd C, son, M, W, 12, MO, MO, MO
 May P, dau, F, W, 12, MO, MO, MO
 Everet C, son, M, W, 9, MO, MO, MO
 Earl L, son, M, W, 6, MO, MO, MO
 Wil J, son, M, W, 4, MO, MO, MO

He moved to Crawford Co. at age 3, grew up in Cook Station, moved to Cuba 1926, employee Frisco RR for 45 years.

Henry Berry VAUGHN and Myrtle Pearl ROBERTS had the following children:

- 823 i. **Elmer Lee VAUGHN**⁴ was born on 30 Oct 1913 in Cook Station, Crawford Co., MO. He died on 6 Jun 1995 at the age of 81 in Rolla, Phelps Co., MO. He was buried in Roberts Cem., Steelville, MO.

1920 census, age 6, (Crawford, MO)
 1930 census, age 16, (Crawford, MO)

1995, Jun 14, STEELVILLE STAR - Elmer Lee Vaughn

Elmer Lee Vaughn was bom October 30, 1913, at Cook Station, Missouri, a son of the late Henry Berry Vaughn and Myrtle Pearl (Roberts) Vaughn. He entered eternal life, June 6, 1995, at the Phelps County Regional Medical Center, Rolla, Missouri, at the age of 81 years. 7 months and 7 days.

In addition to his parents, Elmer was preceded in death by three brothers, Floyd Vaughn (killed in World War II), Everett Vaughn and Noel Vaughn.

Among those who remain to mourn his passing are four brothers, one sister, and three sisters-in-law, Charles Vaughn, Wilber Vaughn and wife Imogene, Earl Vaughn and wife Ruth, Mae Vaughn, Eileen (Mrs. Noel) Vaughn, all of Cuba, Mo., and Lloyd Vaughn of St. James, Mo.; nieces, nephews, cousins, other relatives and friends.

Elmer Lee Vaughn lay in state after 2:00 pm Wednesday, June 7, 1995, at the Britton Brothers Funeral Home, Steelville, Mo.

Funeral services were held 11:00 a.m. Thursday, June 8, 1995, in the Britton Chapel with Dr. Cardis Bryan officiating.

Musical selection were provided by vocalist Joyce Vaughn and pianist Helen Platter, Committal prayers and interment was in Roberts Cemetery, Cook Station, Mo.

Pallbearers were Glen Briggs, Jake Litty, Dennis, Don, Jared, and Jim Vaughn.

- +824 ii. **Noel Leroy VAUGHN**, born 22 Oct 1915, Cook Station, Crawford Co., MO; married Eileen DEWING, 16 Dec 1939, Phelps Co., MO; died 27 Nov 1994, MO.
- 825 iii. **Lloyd J. VAUGHN**⁴ was born on 19 Oct 1917 in Cook Station, Crawford Co., MO. He died on 14 Feb 1997 at the age of 79 in St. James, MO.
 1920 census, age 1, (Crawford, MO)
 1930 census, age 12, (Crawford, MO)

Descendants of Elijah KEY

15 December 2012

- 826 iv. **Floyd VAUGHN**⁴ was born on 19 Oct 1917 in Cook Station, Crawford Co., MO. He died on 11 Nov 1945 at the age of 28 in Italy.
1920 census, age 2, (Crawford, MO)



He was killed in an airplane crash in Italy 11 Nov 1945, while in service of his country.

- +827 v. **May Pearl VAUGHN**, born 20 May 1921, Cook Station, Crawford Co., MO; married Bill HARP; died 16 Jun 2001, St. Louis, MO.
828 vi. **Everett Crissie VAUGHN**⁴ was born on 6 Apr 1923 in Cook Station, Crawford Co., MO. He died on 19 Oct 1990 at the age of 67.

1930 census, age 9, (Crawford, MO)

1990, Oct 24, THE STEELVILLE STAR, p5 - Obituaries - Everett Crissie Vaughn

Everett Crissie Vaughn was born on April 6, 1923 at Cook Station, Missouri to the union of Henry Berry Vaughn and Myrtle Vaughn nee Roberts and passed away on October 19, 1990 at the Phelps County Regional Medical Center of Rolla, Missouri at the age of 67 years, 6 months and 13 days.

Everett was preceded in death by his parents and one brother, Floyd Vaughn.

Those who survive to mourn his passing from this life are six brothers and three sister-in-laws: Charles Vaughn, Wilbur and Imogene Vaughn, Noel and Eileen Vaughn, Earl and Ruth Vaughn, Lloyd and Elmer Vaughn; one sister Mary Harp Vaughn; many nephews; nieces; other relatives and many friends.

Everett was a loving brother, good friend to all who knew him and will be sadly missed.

Everett Crissie Vaughn was in state at the Britton Funeral Home of Cuba, Mo. where funeral services were held on Sunday, October 21, 1990 at 1:30 p.m. with Rev. Kurt Schuermann officiating. Interment was in the Roberts Cemetery of Rural Cook Station, Mo. All arrangements were under the direction of the Britton Funeral Home of Cuba, Mo.

- +829 vii. **Earl Leslie VAUGHN**, born 26 Apr 1925, Cook Station, Crawford Co., MO; married Ruth E GRAHAM, 10 Jan 1947, Cuba, Dent Co., MO; died 30 Dec 2002, Rolla, MO.
+830 viii. **Wilbur VAUGHN**, born 15 Jul 1929, Cuba, Dent Co., MO; married Imogene DUGAN.
831 ix. **Charles VAUGHN**⁴ was born on 13 May 1931 in Cuba, Dent Co., MO.

319. **Rosa Belle KING**⁵ (Myra Jane Arthur-3, Sarah "Sally" KEY-2, Elijah-1) was born in Sep 1893 in MO. She was buried in Roberts Cem., Steelville, MO.

1900 census, age 6, (Crawford, MO)

Rosa Belle KING and Albert N VAUGHN were married. **Albert N VAUGHN**⁵ was born about 1893 in MO.

1920 census, Union Twp, Crawford, Missouri, 14 Jan 1920, sheet 5a

90, 91, Albert M Vaughn, Head, M, W, 29, m, MO, TN, MO, Farmer, General Farm

Bell R, wife, F, W, 26, m, MO, MO, MO

Veda A, dau, F, W, 6, MO, MO, MO

Lee A, son, M, W, 1, MO, MO, MO

Myra J King, mil, F, W, 68, w, MO, VA, MO

1930 census, Short Bend Twp, Dent, Missouri, 4 Apr 1930, sheet 2b

Descendants of Elijah KEY

15 December 2012

46, 46, Albert N Vaughn, Head, R, M, W, 37, w, MO, US, MO, Wood Cutter, Wood Cutter
Fleda A, dau, F, W, 16, MO, MO, MO
Lee A, son, M, W, 12, MO, MO, MO
Mary J King, mother, F, W, 79, w, MO, TN, MO
Lewis Vaughn, cousin, M, W, 28, m21, MO, MO, MO, Laborer, Section Hand

Albert N VAUGHN and Rosa Belle KING had the following children:

- +832 i. **Fleda A VAUGHN**, born abt 1914, MO; married Jake Claark LITTY, 4 Sep 1937, Farmington, MO.
- 833 ii. **Lee A VAUGHN**²⁵ was born about 1918 in MO.
1920 census, age 1, (Crawford, MO)
1930 census, age 12, (Dent, MO)

322. **William J. GRAYSON**⁵ (Sarah Eliza Arthur-3, Sarah "Sally" KEY-2, Elijah-1) was born in Mar 1889 in MO.

1900 census, age 18, (Crawford, MO)

1910 census, Union Twp, Crawford, Missouri, 27Apr 1910, sheet 6b

- 105, 110, William J Grayson, Head, M, W, 27, m1-5, MO, IL, MO, Salesman, Retail Store
Lena B, wife, F, W, 26, m1-5, 2, 2, IL, IL, IL
Arlos, son, M, W, 4, MO, MO, IL
Irene W, dau, F, W, 1-8/12, MO, MO, IL

1920 census, Cuba (town), Benton, Crawford, Missouri, 24 Jan 1920, page 11a

- 264, 267, William J Grayson, Head, M, W, 37, m, MO, IL, MO, Carpenter, Railroad
Lena B, Wife, F, W, 36, m, IL, OH, IL
Irene W, dau, F, W, 11, MO, MO, IL
Gearld S, son, M, W, 9, MO, MO, IL
William T, son, M, W, 6, MO, MO, IL
Robert H, son, M, W, 3-7/12, MO, MO, IL
Ruth M, dau, F, W, 1-1/12, MO, MO, IL

William J. GRAYSON and Lena B were married about 1905. **Lena B**¹⁶ was born about 1884 in IL.

William J. GRAYSON and Lena B had the following children:

- 834 i. **Arlos GRAYSON**¹⁶ was born about 1906 in MO.
1910 census, age 4, (Crawford, MO)
- 835 ii. **Irene W GRAYSON**¹⁶ was born about 1908 in MO.
1910 census, age 1-8/12, (Crawford, MO)
1920 census, age 11, (Crawford, MO)
- 836 iii. **Gearld S GRAYSON**²⁶ was born about 1911 in MO.
1920 census, age 9, (Crawford, MO)
- 837 iv. **William T GRAYSON**²⁶ was born about 1914 in MO.
1920 census, age 6, (Crawford, MO)
- 838 v. **Robert H GRAYSON**²⁶ was born about 1916 in MO.
1920 census, age 3-7/12, (Crawford, MO)
- 839 vi. **Ruth M GRAYSON**²⁶ was born in Dec 1918 in MO.
1920 census, age 1-1/12, (Crawford, MO)

324. **Della P GRAYSON**⁵ (Sarah Eliza Arthur-3, Sarah "Sally" KEY-2, Elijah-1) was born in Feb 1889 in MO.

1900 census, age 11, (Crawford, MO)

Della P GRAYSON and MCGARY were married. **MCGARY**⁵

325. **Samuel Edward GRAYSON**⁵ (Sarah Eliza Arthur-3, Sarah "Sally" KEY-2, Elijah-1) was born in Nov 1891 in MO.

1910 census, age 18, (Crawford, MO)

1920 census, Union Twp, Crawford, Missouri, 7 Jan 1920, sheet 3a

40, 41, Edward Grayson, Head, R, M, W, 28, m, MO, US, MO, Farmer, General Farm

Edna, wife, F, W, 27, m, MO, MO, MO

Elizabeth S, dau, F, W, 3, MO, MO, MO

1930 census, University (city), Central Twp, St Louis, Missouri, 4 Apr 1930, 3b

59, 68, Edward Grayson, Head, O, M, W, 38, m24, MO, TN, MO, Conductor, Public Lines

Edna, wife, F, W, 37, m23, MO, MO, MO

Elizabeth, dau, F, W, 13, MO, MO, MO

Warren, son, M, W, 9, MO, MO, MO

Ida Hibler, mil, F, W, 62, s, MO, MO, England

Samuel Edward GRAYSON and Edna HIBLER were married about 1916. **Edna HIBLER**²⁶, daughter of HIBLER and Ida , was born about 1893 in MO.

Samuel Edward GRAYSON and Edna HIBLER had the following children:

840 i. **Elizabeth S GRAYSON**²⁶ was born about 1917 in MO.

1920 census, age 3, (Crawford, MO)

1930 census, age 13, (St Louis, MO)

841 ii. **Warren GRAYSON**²⁵ was born about 1921 in MO.

1930 census, age 9, (St Louis, MO)

326. **Sarah 'Sallie' G GRAYSON**⁵ (Sarah Eliza Arthur-3, Sarah "Sally" KEY-2, Elijah-1) was born in Sep 1893 in MO.

1900 census, age 6, (Crawford, MO)

1910 census, age 21, (Crawford, MO)

Sarah 'Sallie' G GRAYSON and HIBBLER were married. **HIBBLER**⁵

327. **Lyda or Eliza A GRAYSON**⁵ (Sarah Eliza Arthur-3, Sarah "Sally" KEY-2, Elijah-1) was born about 1896 in MO.

1910 census, age 14, (Crawford, MO)

Lyda or Eliza A GRAYSON and Henry C VIEHMAN were married. **Henry C VIEHMAN**⁵ was born about 1898 in MO.

1920 census, Short Bend, Dent, Missouri, 28 Jan 1920, sheet 9a

164, 164, Henry C Viehman, Head, R, M, W, 22, m, MO, MO, MO, Coal Keeper, Iron Foundry

Lidia A, wife, F, W, 24, m, MO, MO, MO

Corbert A, son, M, W, 2-11/12, MO, MO, MO

Descendants of Elijah KEY

15 December 2012

Goldie, dau, F, W, 10/12, MO, MO, MO
Eula E Grayson, boarder, F, W, 18, MO, MO, MO, Office Clerk

Henry C VIEHMAN and Lyda or Eliza A GRAYSON had the following children:

- 842 i. **Corbet A VIEHMAN**²⁶ was born in Dec 1917 in MO.
1920 census, age 2-11/12, (Dent, MO)
1930 census, St Louis (city), ED96-83, Missouri, 9 Apr 1930, page 8b
, 108, Alonco T Gregory, Head, O, M, W, 69, m20, IL, IL, IL, Doctor, Chirapraety
Florence, wife, F, W, 68, m19, IL, Ger, PA
Cora Shaga, sis, F, W, 59, IL, Ger, PA, Doctor, Chirapraety
* Corbet Viehman, lodger, M, W, 13, MO, MO, MO
Goldie, lodger, F, W, 11, MO, MO, MO
Maybelle, lodger, F, W, 8, MO, MO, MO
Kenneth Schmidt, lodger, M, W, 12, MO, MO, MO
Lawrence, lodger, M, W, 11, MO, MO, MO
Austin Ferris, lodger, M, W, 26, MO, MO, MO, Carpenter, Chemical Plant
- 843 ii. **Goldie VIEHMAN**²⁵ was born in 1919 in MO.
1920 census, age 10/12, (Dent, MO)
1930 census, age 11, living with brother, Corbet, (St Louis, MO)
- 844 iii. **Maybelle VIEHMAN**²⁵ was born about 1922 in MO.
1930 census, age 8, living with brother, Corbet, (St Louis, MO)

329. **William Jess KEY**³⁶ (Jacob Clark-3, Lewis-2, Elijah-1) was born on 3 Mar 1883 in Crawford Co., MO. He died on 10 Apr 1949 at the age of 66 in Crawford Co., MO.

1930 census, Brown St, St Joseph, Buchanan, Missouri, 10 Apr 1930, sheet 11b

256, 266, Jesse Williams Key, Head, R, M, W, 47, m17, MO, MO, TN, Millwright, Packing Plant
Lottie R, wife, F, W, 45, m16, MO, IN, MO
Randal O, son, M, W, 19, MO, MO, MO
Gladys E, dau, F, W, 16, MO, MO, MO
Wade E, son, M, W, 14, MO, MO, MO
Opal M, dau, F, W, 11, MO, MO, MO
Clyde L, son, M, W, 7, MO, MO, MO
Laurella G, dau, F, W, 3-11/12, MO, MO, MO
Lucinda E, mother, F, W, 80, w, TN, TN, TN
Joseph Burton, boarder, M, W,



William Jess KEY and Charlotte Belle 'Lottie' DORRELL were married on 14 Feb 1901. **Charlotte Belle 'Lottie' DORRELL**³⁶, daughter of Orren DORRELL and Elizabeth Jane ARNOLD, was born on 7 Nov 1884. She died on 9 Aug 1961 at the age of 76 in St. Joseph, Buchanan Co., MO.

1899 Lottie's picture was taken when she was 15 years of age

William Jess KEY and Charlotte Belle 'Lottie' DORRELL had the following children:

- +845 i. **Loel Clark KEY**, born 29 Jun 1901, Harrison Co., MO; married Lydia KIGER, Apr 1926; married Elsie BROWN, 17 Jan 1939; married Lilly BARNES; died May 1961.

Descendants of Elijah KEY

15 December 2012

- +846 ii. **Dean Raymond KEY**, born 27 Jan 1904, Harrison Co., MO; married Elva GREEN, 10 Oct 1924; died 2 Dec 1958.
- +847 iii. **Elmer Lois KEY**, born 18 Oct 1905, Harrison Co., MO; married Lydia KIGER, Apr 1926; died 2 May 1975.
- +848 iv. **Audrey Alvin KEY**, born 22 Oct 1907, Harrison Co., MO; married Curtis Evert BURTON, 22 Dec 1923; married Jesse FOSTER, 11 Sep 1953; died 8 Jun 1976, Buchanan Co., MO.
- 849 v. **Wilma Ethel KEY**³⁶ was born on 24 May 1909 in Harrison Co., MO. She died in Mar 1919 at the age of 9. She was buried in Oakland Cem., Bethany, Harrison Co., MO.
- +850 vi. **Randall Oatis KEY**, born 25 Feb 1911, Harrison Co., MO; married Francis JAMES; died 1 Dec 1993, Clay Co., MO.
- +851 vii. **Gladys Elmere KEY**, born 20 Aug 1913, Harrison Co., MO; married Joseph Franklin BURTON, 2 Dec 1933.
- +852 viii. **Wade Edwin KEY Sr.**, born 13 Nov 1915, Buchanan Co., MO; married Ora Elizabeth BENNETT, 1 Jun 1937; married Ann DUNCAN, 31 Dec 1942; died 3 Nov 1989.
- +853 ix. **Opal May KEY**, born 30 May 1918, Buchanan Co., MO; married Lloyd Glenn BUIS.
- +854 x. **Clyde Lee KEY**, born 20 Aug 1922, Buchanan Co., MO; married Gwendolyn Marie FLEMING.
- +855 xi. **Laurella Jean KEY**, born 8 May 1926, St. Joseph, Buchanan Co., MO; married Elmer H. BENNETT, 30 Mar 1946; died 12 Jun 1900, St. Joseph, Buchanan Co., MO.
- 856 xii. **Leroy Darrel KEY**³⁶ was born on 5 May 1927 in Buchanan Co., MO. He died in Mar 1928 at the age of 0 in Buchanan Co., MO.



330. **Elmere KEY**³⁶ (Jacob Clark-3, Lewis-2, Elijah-1) was born on 12 Feb 1885 in MO. She died in 1967 at the age of 82.

1899 Elmere's picture was taken when she was 14 years of age
1920 census, age 33, (Harrison, MO)

Elmere KEY and Wesley THACKER were married about 1929. **Wesley THACKER**³⁶ was born about 1885 in IL.

1930 census, Pittman, Montgomery, Illinois, 24 Apr 1930, page 4a (229)

61, 66, Wesley E Thacker, Head, O, M, W, 55, m22, IL, IL, IL, Farmer, General Farm

Elmere M, wife, F, W, 43, m43, MO, MO, MO

Rilla Mae, dau, F, W, 12, MO, IL, IL

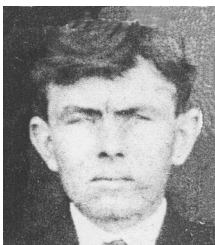

333. **Lewis Levi KEY**³ (Lewis Preston-3, Lewis-2, Elijah-1) was born on 28 Jun 1882 in MO. He died on 17 Jul 1950 at the age of 68.⁵ He was buried in Caledonia Methodist Cem., Washington Co., MO.

Descendants of Elijah KEY

15 December 2012

- 1910 census, Louisville, Clay, Illinois, 4 May 1910, page
201, 204, L L Key, Head, M, W, 28, m1-1, MO, MO, IL, Farmer, General Farm
Bertha M, wife, F, W, 23, m1-1, IL, IL, IL
- 1920 census, Louisville, Clay, Illinois, 6 Jan 1920, page 1b
15, 15, Levie L Key, Head, R, M, W, 37, m, MO, MO, MO, Farmer, General Farm
Bertha M, Wife, F, W, 32, m, IL, IL, IL
Jewell B, son, M, W, 8, IL, MO, IL
Preston V, son, M, W, 6, IL, MO, IL
Gladys A, dau, F, W, 2-11/12, IL, MO, IL
- 1930 census, St Francois, St Francois, Missouri, 7 Apr 1930, 6b
132, 138, Levi L Key, Head, R, M, W, 47, m26, MO, MO, IL, Painter, Decorator
Bertha M A, wife, F, W, 42, m18, IL, IL, IL
Preston U, son, M, W, 16, MO, MO, IL
Glades M, dau, F, W, 13, IL, MO, IL
Burton L, son, M, W, 10, IL, MO, IL
Eugene, son, M, W, 8, IL, MO, IL
Margerete A, dau, F, W, 5, IL, MO, IL



Lewis Levi KEY and Bertha Mae WOLF were married. **Bertha Mae WOLF**⁵, daughter of Ulysses S WOLF, was born on 4 Apr 1887 in IL. She died on 13 May 1948 at the age of 61. She was buried in Caledonia Methodist Cem., Washington Co., MO.

Lewis Levi KEY and Bertha Mae WOLF had the following children:

- +857 i. **Stella Kay KEY**, born 29 Apr 1910; married Lafe FREEZEE; married Clement BURGHARD.
- 858 ii. **Thelma Inez KEY**³⁵ died at 6 weeks of age
- +859 iii. **Jewel Bergett KEY**, born 1 Nov 1910, IL; married Leona VEBECK, 3 Jul 1937; married Dorothy KITENGER, 2 Dec 1969.
- +860 iv. **Ulysses Preston KEY**, born 25 Jul 1913, IL; married Melba Florence BRENNECKS; died 24 Feb 1993, MO.
- +861 v. **Gladys Aleene Jane KEY**, born 12 Dec 1918, IL; married Edward Lee MAXWELL.
- +862 vi. **Leland Burton KEY**, born Jun 1920, IL; married June Margie KESSELRING.
- +863 vii. **Clarence Eugene KEY**, born 17 Sep 1922, IL; married Margaret Elsie Marie RECKE, 8 Sep 1943; married Evelyn KLINGER, 14 Feb 1970; died 8 Jan 2000, Farmington, St. Francois Co., MO.
- +864 viii. **Margaret Alma KEY**, born 18 Apr 1924, IL; married Warren G. HARDIN, Dec 1942.

334. **Artie Earl KEY**^{3,21} (Lewis Preston-3, Lewis-2, Elijah-1) was born on 16 Aug 1884 in Keysville, Crawford Co., MO. He died on 3 Jul 1964 at the age of 79 in Caledonia, Washington Co., MO.²² He was buried in Bellevue Presbyterian Cem., Caledonia, Washington Co., MO.

- 1910 census, age 25, (Washington, MO)
1920 census, Belleview, Twp, Washington, Missouri, 6 Jun 1920, sheet 4a
60, 61, Artie E Key, Head, O, M, W, 36, m, MO, MO, IL, Laborer, Farm
Bessie, wife, F, W, 29, m, MO, MO, OH
Francis, dau, F, W, 6, MO, MO, MO
John D, son, M, W, 2-4/12, MO, MO, MO
Dave Cramer, boarder, M, W, 55, w, MO, MO, MO, Laborer, Farm

Descendants of Elijah KEY

15 December 2012

1942 Aug 27 THE POTOSI INDEPENDENT JOURNAL
"CALEDONIA"

" Mr. & Mrs. John D.Key of St. Louis spent Sunday with his father Art Key."

Copied from the Potsi Independent Journal, July 16, 1964, page 7

ARTIE E. KEY RITES CONDUCTED AT IRONTON

Artie E. Key, a lifetime resident of Caledonia, passed away on Friday, July 3, in St. John's Hospital, St. Louis.

The son of Preston and Louisa Bridgewater Key, he was born August 16, 1884, in Crawford County, Mo.

He was united in marriage to Bessie Palmer on August 27, 1910, at Potosi, and to this union two sons and three daughters were born. One son, Marvin C., and one daughter, Louisa, preceded him in death.

Surviving are his widow; one son, John David, of Desloge; and two daughters, Frances E. Kurtz, of Dupo, Ill., and Doris J. Harris, of Havre, Montana.

Funeral services were conducted at 2 p.m. on Monday, July 6, at White's Chapel, Ironton, by the Methodist pastor of Caledonia, the Rev. James Kabler. Internment was in the Presbyterian Cemetery at Caledonia.

Artie Earl KEY and Bessie Susan PALMER were married on 27 Aug 1910. **Bessie Susan PALMER**²², daughter of David PALMER and Nancy Lou COOPER, was born on 5 Jul 1891. She died on 9 Sep 1970 at the age of 79. She was buried in Bellevue Presbyterian Cem., Caledonia, Washington Co., MO.

Artie Earl KEY and Bessie Susan PALMER had the following children:

- 865 i. **Louisa Jane KEY**²²
- +866 ii. **Francis E. KEY**, born abt 1914, MO; married Richard KURTZ.
- +867 iii. **John David KEY**, born 11 Jun 1918; married Ruth E HALL; died 27 Jun 1990.
- +868 iv. **Marvin C. KEY**, born 16 Apr 1922; married Nancy ADAMS.
- +869 v. **Doris Jean KEY**, born 28 Jun 1931; married Earl HARRIS, 27 Dec 1947.

335. **Willa Landon KEY**³ (Lewis Preston-3, Lewis-2, Elijah-1) was born on 29 Aug 1886 in Bismark, St. Francios Co., MO. He died on 21 Jan 1981 at the age of 94. He was buried in Straitway Cem., Courtois Twp., Carwford, MO.

1910 census, age 22, (Washington, MO)

1920 census, St Louis (city), St Louis, Missouri, 23 Jan 1920, sheet 2a

- 225, 253, Landon Key, head, M, W, 33, m, MO, MO, MO, Night Watchman, Florist
- Lilly, wife, F, W, 23, m, MO, MO, MO
- William, son, M, W, 3-6/12, MO, MO, MO
- Isabella, dau, F, W, 1-3/12, MO, MO, MO

1930 census, Concord Twp, Washington, Missouri, 14 Apr 1930, 4a

- 92, 92, Landon R Key, Head, R, M, W, 43, m28, MO, MO, MO, Farmer, Gen Farm
- Lillie, wife, F, W, 34, m18, MO, MO, MO
- William M, son, M, W, 13, MO, MO, MO
- Isabelle E, dau, F, W, 11, MO, MO, MO
- Paul R, son, M, W, 8, MO, MO, MO
- Merlin, son, M, W, 5, MO, MO, MO

Descendants of Elijah KEY

15 December 2012



Willa Landon KEY and Lilly VEST were married on 18 Feb 1915 in Belgrade, MO. **Lilly VEST**²², daughter of Mosby VEST and Rachel E JARVIS, was born on 18 Jan 1897 in Belgrade, MO. She died on 18 Apr 1983 at the age of 86 in Steelville, Crawford Co., MO. She was buried in Straitway Cem., Courtois Twp., Carwford, MO.

Copied from Cuba Free Press, April 28, 1983, page 1B

Lillie Key

Funeral services for Lillie Key of Steelville, Mo. were held Wednesday, April 20, 1983, 1 p.m. in the Straightway Baptist Church, Steelville, Mo. Elder Marvin Reed and Rev Larry Key were the officiants. Committal prayers and internment were held in the church cemetery under the direction of the Halbert-Stuart Funeral Home. Casketbearers were her grandsons.

Lillie Key was born January 18, 1897 in Belgrade, Mo., to the union of the late Mosby and Rachel (Jarvis) Vest. Mrs. Key passed away on April 18, 1983, in the Gibbs Care Center, Steelville, Mo., from complications of age. She was 86.

On February 18, 1915 in Belgrade, Mo. she married Landon Key and to this union 7 children were born. Lilly knew the Lord as her Savior and was a member of the Straightway Baptist Church. Mrs. Key was a member of the Martha and Mary Chapter No. 364 of the Eastern Star. She was preceded in death by her husband Landon, 3 sons Bill, Dick and Lee Edward, one sister, Lottie and one brother, Fred.

Survivors include her daughter and son-in law Isabelle and Leonard Midyett of Steelville, Mo., 4 sons and daughters-in law, Paul and Hazel Key of St. Peters, Mo., Leon and Ruth Key of Boss, Mo., Bob and Eve Key of Spanish Lake, Mo. and Jack and Charlotte Key of St. Charles, Mo., Mabel Key of Festus, Mo., 2 sisters, Nell Mize of Little Fur, Arkansas and Adell McMurtrey of Willow Springs, Mo., 21 grandchildren, and 33 great-grandchildren and 11 great-great-grandchildren, nieces, nephews and cousins.

Arrangements by Halbert-Stewart Funeral Home, Steelville, Mo.

Willa Landon KEY and Lilly VEST had the following children:

- +870 i. **William Mosby KEY**, born 30 Aug 1916, St. Louis, St. Louis Co., MO; married Mabel M GILLUM; died 5 May 1982, Festus, Jefferson Co., MO.
- +871 ii. **Isabelle Elizabeth KEY**, born 6 Oct 1918, Belgrade, MO; married Leonard MIDYETT, 24 Dec 1935, Irontown, MO; died 21 Sep 2002, St. Louis, MO.
- +872 iii. **Paul G. KEY**, born 22 Mar 1922, Bismark, St. Francis Co., MO; married Hazel Marie SANBORN; died 10 Oct 2009, St Charles, St Charles Co., MO.
- +873 iv. **Leon KEY**, born 1925, MO; married Ruth ADAMS.
- +874 v. **Robert "Bob" KEY**, born 1933, MO; married Eve .
- +875 vi. **Richard "Dick" KEY**, born 1933, MO.
- 876 vii. **Lee Edward KEY**³⁵ was born on 30 Jun 1935. He died in 1937 at the age of 2. He was ill with Diptheria. twin
- +877 viii. **Jack Dale "Jackie" KEY**, born 30 Jun 1939, MO.
- +878 ix. **Lela KEY**, married MARSAW.
- 879 x. **Lola KEY**

336. **Elizabeth Isabel KEY**³ (Lewis Preston-3, Lewis-2, Elijah-1) was born on 7 Mar 1888.

Elizabeth Isabel KEY and Clarence W. HUNT were married on 14 Mar 1908. **Clarence W. HUNT**³ was born on 28 Nov 1879.

Descendants of Elijah KEY

15 December 2012

1930 census, St Louis (city), St Louis, Missouri, 14 Apr 1930, sheet 25b
376, 403, Clarence Hunt, Head, R, M, W, 50, m28, MO, Mass, IL, Clerk, Court
Isabel, wife, F, W, 42, m20, MO, MO, IL
Margaret, dau, F, W, 19, MO, MO, MO, Bookkeeper, Manufacturing
Jane E, dau, F, W, 14, MO, MO, MO
Bettie, dau, F, W, 7, MO, MO, MO
Jewell Key, nephew, M, W, 19, IL, MO, IL, Machinist, Machine Shop

Clarence W. HUNT and Elizabeth Isabel KEY had the following children:

- +880 i. **Dorathy G. HUNT**, born 21 Mar 1909; married Leo F. BRENNER.
- +881 ii. **Margaret F. HUNT**, born 28 Aug 1910; married Lloyd LEE; married Martin C. OCHES.
- +882 iii. **Jane E. HUNT**, born 5 Jan 1916; married Robert W. BERKLEY.
- +883 iv. **Betty Ruth HUNT**, born 13 Apr 1922; married Gary Lloyd MCDERMATT.

337. **John Parson Dailey KEY**³ (Lewis Preston-3, Lewis-2, Elijah-1) was born on 25 Jun 1892 in St. Louis, St. Louis Co., MO. He died on 12 Jul 1975 at the age of 83.

1910 census, age 18, (Washington, MO)

1920 census, St Louis (city), St Louis, Missouri, 23 Jan 1920, sheet 2a

225, 254, Daly Key, head, M, W, 27, m, MO, MO, MO, Mechanic, Candy Company
Maud, wife, F, W, 23, m, MO, MO, MO
Arthur, son, M, W, 6, MO, MO, MO
Margaret, dau, F, W, 3-3/12, MO, MO, MO

1930 census, Castleman Ave, St Louis (city), St Louis, Missouri, 5 Apr 1930, sheet 6a (103)

, 132, John D Key, Head, M, W, 37, m21, MO, MO, MO, Mechanic, Ford Co
Maud, wife, F, W, 33, m17, MO, MO, MO
Arthur, son, M, W, 16, MO, MO, MO
Eugenia, dau, F, W, 13, MO, MO, MO
Melvin, son, M, W, 3-9/12, MO, MO, MO

John Parson Dailey KEY and Maud TOWNSEN were married. **Maud TOWNSEN**²²

John Parson Dailey KEY and Maud TOWNSEN had the following children:

- +884 i. **Arthur Daley KEY**, born abt 1914, MO; married Lela MIDYETT.
- 885 ii. **Margaret Eugenia KEY**²⁵ was born about 1917 in MO.
1920 census, age 3-3/12, (St Louis, MO)
1930 census, age 13, (St Louis, MO)
- 886 iii. **Melvin KEY**²⁵ was born about 1926 in MO.
1930 census, age 3-9/12, (St Louis, MO)

338. **Luther Drewry KEY**³ (Lewis Preston-3, Lewis-2, Elijah-1) was born on 5 Feb 1894 in Irondale, MO. He died on 17 Aug 1965 at the age of 71 in Bismark, St. Francois Co., MO.²²

1910 census, age 16, (Washington, MO)

twin

Descendants of Elijah KEY

15 December 2012

OBITUARY IN THE BISMARCK, ST. FRANCOIS COUNTY, MISSOURI, THURSDAY, AUGUST 19, 1965 ISSUE

FUNERAL SERVICES THISAFTERNOON FOR LUTHER E. KEY

"Luther E. Key, who resided on a farm west of Bismarck, passed away at his home Tuesday, August 17, 1965 at the age of 71 years, 6 months and 12 days. The deceased was born of the late Louis Preston Key and Louise Jane Bridgewater Key, being born at Keyville, Mo. Besides his parents, he was preceded in death by three brothers.

Funeral services will be held from the First Baptist Church of Bismarck this Thursday afternoon with the services being conducted by S.L. Speer, with interment in the Big River Cemetery. Funeral directions by Shipman & Sons of Bismarck. Surviving are the following children: Jacklyn Horton of Sand Springs, Okla.; Martha Hedgeders of Cleveland, Ohio; Luther Key of Bismarck; Donald Key of Bonne Terre, Landon Key of Higginsville, Mo.; Arthur Key and Elroy Key of Warrenburg, Mo. One sister, Mrs Isabelle Hunt of St. Louis. Four brothers, Landon of Steelville, Daley of St. Louis, Bland of Iron Mountain and Brian of Bismarck. Also eight grandchildren.

The deceased was a member of the Presbyterian Church of Caledonia."

Luther Drewry KEY and Clara Jeanetta KING were married. **Clara Jeanetta KING**²², daughter of Irvin KING and Birdie PALMER, was born in Leadwood, MO.

Luther Drewry KEY and Clara Jeanetta KING had the following children:

- +887 i. **Jacqueline (Jackie) KEY**, born 12 Dec 1937, Iron Co., MO; married J. C. HORTON; died Mar 1974, Sand Springs, Tulsa Co., OK.
- +888 ii. **Martha Lee KEY**, born 11 Jul 1939, Iron Co., MO; married Robert HEDGEDUS.
- +889 iii. **Luther Gale KEY**, born 4 Oct 1941, Iron Co., MO; married Crystal BENTLEY; died 2 May 2008, Warrensburg, Johnson Co., MO.
- +890 iv. **Donald Lue KEY**, born 23 May 1943, Iron Co., MO; married Nyoka FUDGE.
- +891 v. **Landon Dailey KEY**, born 20 Jan 1946, Iron Co., MO; married Kareen KECK.
- +892 vi. **Arthur (Artie) Earl KEY**, born 27 Feb 1949, Iron Co., MO; married Brenda LOVELESS.
- 893 vii. **Elroy Wayne KEY**^{22,35} was born on 7 Mar 1952 in Iron Co., MO. married and divorced

340. **Richard Park Bland KEY**³ (Lewis Preston-3, Lewis-2, Elijah-1) was born on 3 Dec 1896 in St. Louis, MO.

1910 census, age 13, (Washington, MO)

1930 census, Sinclair, Morgan, Illinois, 16 Apr 1930, page 5b

110, 111, Bland Key, Head, R, M, W, 33, m27, MO, MO, MO, Farm Laborer, Live Stock Farm
Beulah, wife, F, W, 23, m18, IL, IL, IL
Richard, son, M, W, 4, MO, MO, MO
Leonard, son, M, W, 2, MO, MO, MO
Bettie Lou, dau, F, W, 9/12, IL, MO, MO

twin

Richard Park Bland KEY and Beulah Marie BIBLE were married on 22 Jan 1924. **Beulah Marie BIBLE**³⁵ was born on 18 Jul 1906.

Richard Park Bland KEY and Beulah Marie BIBLE had the following children:

- +894 i. **Richard Lee KEY**, born 4 Jun 1925; married Virginia FLORENCE, 18 Jul 1948; died 24 Jun 1978.
- +895 ii. **Roy Leonard KEY Sr**, born 13 Apr 1927; married Elizabeth Jane HALE, 21 May 1949.
- +896 iii. **Betty Louise KEY**, born 18 Jun 1929; married Robert Lee MILNE, 26 Jun 1948.
- +897 iv. **Stella Elizabeth KEY**, born 25 Jul 1931; married Herb BAUBLITZ.

341. **William Jennings Bryan KEY**^{3,35} (Lewis Preston-3, Lewis-2, Elijah-1) was born on 3 Dec 1896 in St. Louis, MO.

Descendants of Elijah KEY

15 December 2012

1910 census, age 13, (Washington, MO)

1930 census, Concord Twp, Washington, Missouri, 14 Apr 1930, 4a

91, 91, Bryan W Key, Head, R, M, W, 32, m27, MO, MO, MO, Farmer, Gen Farm

Ana, wife, F, W, 24, m18, MO, TN, TN

Noah P, son, M, W, 5, MO, MO, MO

Ana B, dau, F, W, 3-6/12, MO, MO, MO

Alfred G, son, M, W, 1, MO, MO, MO

twin

William Jennings Bryan KEY and Ona Dell TALLEY were married on 13 Oct 1923. **Ona Dell TALLEY**³⁵ was born on 4 Apr 1905.

William Jennings Bryan KEY and Ona Dell TALLEY had the following children:

- +898 i. **Noah Preston Bryan KEY**, born 30 Aug 1924; married Marian Elizabeth BARRON, 5 Aug 1950.
- +899 ii. **Ona Bonita KEY**, born 1 Sep 1926; married Troy Charles YOUNG, 25 Nov 1940.
- +900 iii. **Alfred Gale KEY**, born 5 Feb 1929; married Luella M. VINEYARD, 16 Apr 1955.
- +901 iv. **Margaret Edith KEY**, born 1 Jan 1934; married Timothy Adolph TWOMEY, 8 Sep 1951.



343. **Andy C. KEY**² (William Paten-3, Lewis-2, Elijah-1) was born on 6 Jan 1894 in MO. He died on 8 Sep 1973 at the age of 79. He was buried in Warren Cem., Tea, Gasconade Co., MO.

1910 census, age 16, (Crawford, MO)

1930 census, Brush Creek Twp, Gasconade, Missouri, 22-23 Apr 1930, sheet 6a (163)

117, 122, Andy Key, Head, R, M, W, 36, m20, MO, MO, MO, Farmer, Own Farm

Della, wife, F, W, 36, m19, MO, MO, MO

John, son, M, W, 8, MO, MO, MO

copied from the Cuba Review, Nov 19, 1914

KEY-CUNIO

Married, at the residence of A. J. Shipley on Sunday, Nov. 15, A.C. Key to Miss Della Cunio. The bride is the accomplished daughter of Will Cunio, a prominent farmer of Argo, and the groom is the son of W. P. Key of Jake Prairie. Andy is one of our best, industrious and up-to-date young men and we wish the young couple all happiness and prosperity.



Andy C. KEY and Della F CUNIO were married on 15 Nov 1914. **Della F CUNIO**, daughter of Will CUNIO, was born on 17 Feb 1895. She died on 18 Jul 1960 at the age of 65. She was buried in Warren Cem., Tea, Gasconade Co., MO.

Andy C. KEY and Della F CUNIO had the following children:

Descendants of Elijah KEY

15 December 2012

- 902 i. **William E KEY** was born on 22 Mar 1918. He died on 24 Mar 1918 at the age of 0. He was buried in Warren Cem., Tea, Gasconade Co., MO.



- 903 ii. **John KEY**²⁵ was born about 1922 in MO.
1930 census, age 8, (Gasconade, MO)

345. **Anna Marie KEY**² (William Paten-3, Lewis-2, Elijah-1) was born about 1896 in MO.

1910 census, age 14, (Crawford, MO)

Anna Marie KEY and FARRIS were married. **FARRIS**²

347. **Vergie B KEY**² (William Paten-3, Lewis-2, Elijah-1) was born about 1902 in MO.

1910 census, age 8, (Crawford, MO)

1920 census, age 18, (Crawford, MO)

Vergie B KEY and Royal A STEWART were married. **Royal A STEWART**² was born about 1902 in MO.

1930 census, Oak Hill Twp, Crawford, Missouri, 24 Apr 1930, sheet 9a (246)

198, 198, Royal A Stewart, Head, R, M, W, 28, m18, MO, TN, MO, Farm Laborer, General Farm

Vergie B, F, W, 28, m18, MO, MO, MO

Delores, dau, F, W, 7, MO, MO, MO

Royal A STEWART and Vergie B KEY had the following child:

- 904 i. **Delores STEWART**²⁵ was born about 1923 in MO.
1930 census, age 7, (Crawford, MO)

348. **Raymond L KEY**¹² (George B. McClean-3, Lewis-2, Elijah-1) was born on 6 Jun 1891 in MO. He died on 19 Oct 1963 at the age of 72. He was buried in Graceland Cem., Decatur, Macon Co., IL.

1900 census, age 8, (Crawford, MO)

1910 census, age 19, (Crawford, MO)

1930 census, Decatur (city), Macon, Illinois, 7 Apr 1930, page 9a (70)

230, 230, Raymond L Key, Head, O, M, W, 37, m27, MO, MO, MO, Car Repairer, Steam Rail Road

Mary J, wife, F, W, 33, m23, N Ire, Ire, Ire

James C, son, M, W, 9, IL, MO, N Ire

Mary Ellen, dau, F, W, 7, IL, MO, N Ire

Kathleen, dau, F, W, 5, IL, MO, N Ire

Descendants of Elijah KEY

15 December 2012

Raymond L KEY and Mary J "Minnie" were married. **Mary J "Minnie"**²⁵ was born in 1896 in IL. She died in 1966 at the age of 70. She was buried in Graceland Cem., Decatur, Macon Co., IL.

Raymond L KEY and Mary J had the following children:

- 905 i. **James C KEY**²⁵ was born about 1921 in IL.
1930 census, age 9, (Macon, IL)
- 906 ii. **Mary Ellen KEY**²⁵ was born about 1923 in IL.
1930 census, age 7, (Macon, IL)
- 907 iii. **Kathleen KEY**²⁵ was born about 1925 in IL.
1930 census, age 5, (Macon, IL)



354. **Ida Alice KEY** (Andrew Washington-3, John-2, Elijah-1) was born on 10 Nov 1870 in Crawford Co., MO. She died on 20 Jan 1956 at the age of 85 in Dixon, MO. She was buried in Steelville Cem., Steelville, Crawford Co., MO.

1870 b. MO IGI page 14,633
1880 census, age 9, born in MO
1899, Nov 26 m. MO IGI page 14,633

1956 Jan 26, Crawford Mirror, Ida Alice Gibbs died Jan 20m 1956 in Dixon, MO Born Nov. 10, 1870.

Buried Steelville. Born Crawford County. Husband Preston Gibbs died in 1940. Had two sons Floyd and Cletis. Cletis died 1925. Floyd lives in Valley Park, Mo.

Ida Alice KEY and Henry Preston GIBBS were married on 26 Nov 1899 in Crawford Co., MO. **Henry Preston GIBBS**, son of Mathew Whittington GIBBS and Elizabeth Catherine HUITT, was born about 1860 in MO. He died in 1940 at the age of 80.

- 1900 census, Steelville (city), Meramec, Crawford, Missouri, 2 Jun 1900, sheet 3b
46, 49, H P Gibbs, Head, W, M, Sep 1859, 40, m10, MO, TN, MO, Farm Laborer
Ida, wife, W, F, Nov 1870, 28, m10, 2, 2, MO, MO, MO
Floyd, son, W, M, Oct 1894, 5, MO, MO, MO
Cledis, son, W, M, Jan 1897, 2, MO, MO, MO
Lee Ferguson, boarder, W, M, Oct 1878, 21, MO, MO, MO, Salesman, Hardware
- 1910 census, Steelville (city), Meramec, Crawford, Missouri, 16 Apr 1910, page 2a
24, 31, Henry P Gibbs, Head, M, W, 50, m1-20, MO, VA, MO, Dealer, Poultry
Ida A, wife, W, F, W, 39, m1-20, 2, 2, MO, MO, MO
Floyd, son, M, W, 15, MO, MO, MO
Cledis T, son, M, W, 12, MO, MO, MO
- 1920 census, Steelville, Meramec Twp, Crawford, Missouri, 12-13 Jan 1920, sheet 6b
133, 141, Henry P Gibbs, Head, O, M, W, 60, m, MO, TN, MO, Clerk, OG Groceries
Ida A, wife, F, W, 49, m, MO, MO, MO
Cledis T, son, M, W, 21, MO, MO, MO, Farmer, General Farm

Copied from Crawford County Missouri History - page 211

MATHEW GIBBS SR.

Mathew Gibbs Sr. was b. 5-28-1791, Bedford Co., Va. He went to Ky.. to Georgia then to American Bottom, II., married in Va. to Keziah Tracey b. 1788 d. 1840 buried in American Bottom, II. They arrived in 11. 1839. He was a Shoemaker by trade and a farmer. He later came to Crawford Co. and was a cripple all his life, d. 2-10-1871, buried Keysville cemetery, Cr. Co.

They had five children: William A. Gibbs b. 11-10-1817 Va. d. 3-3-1903, m. 5-3-1849 Cr. Co. to Mary Ann Dobkins.

Descendants of Elijah KEY

15 December 2012

Joseph C. Gibbs b. 9-1-1824 Va. d. 11-24-1882, Butts Cemetery, m. 11-26-1846 Cr. Co. to Martha Ann Huitt. Mathew Whittington Gibbs Jr. b. 7-18-1829 d. 12-18-1904. He first m. 6-29-1851 Cr. Co. to Elizabeth Catherine Huitt, b. 9-10-1833 d. 2-18-1899, both buried Keysville cemetery. She was daughter of James Huitt Jr. and Letty H. Sullivan Huitt. They had 11 children: Madison Polk "Matt" b. 1-12-1856, d. 3-15-1941. He was farmer and teacher, married Maria, Buried Steelville cemetery. H. Preston "Press" d. 1940, married Ida Alice Key b. 1870 d. 1956, Both buried Steelville cemetery. David Renick b. 12-14-1865, Davisville, d. 9-10-1951, married Myrtle Lula Evans b. 7-10-1869 d. 5-17-1939, both buried Keysville cemetery. Mark D. d. 5-13-1946, Okla. City, Ok. buried Joplin, Mo., m. 1892 Cr. Co., Viola Houston. Mary "Polly" married a Mr. Rollman. Effie M. b. 1873, d. 1941, Steelville cemetery, married William L. Wingo b. 1871, d. 1939. John G. b. 4-27-1868, d. 4-12-1899, Keysville cemetery, married Laura J. Yeary, 11-3-1891. Clara J. b. 1-5-1853, d. 7-1-1868, Keysville cemetery. Luverna D. b. 11-27-1857, d. 9-29-1879, Keysville cemetery. Margeline b. 9-3-1854, d. 4-3-1855 Eaten Cemetery Davisville. James M. b. 12-20-1861, d. 1-5-1862, Eaten Cemetery Davisville. Mathew Whittington Gibbs Jr. married second to Margret C., b. 12-26-1849, d. 8-13-1902, Keysville, cemetery.

Henry Preston GIBBS and Ida Alice KEY had the following children:

- +908 i. **Floyd M GIBBS**, born Oct 1894, MO; married Helen WEST, 12 Sep 2002, Salem, MO.
- 909 ii. **Cletis T GIBBS**² was born in Jan 1898 in MO. He died on 7 May 1925 at the age of 27 in Los Angeles, Los Angeles Co., CA. He was buried in Los Angeles, Los Angeles Co., CA.
1910 census, age 12, (Crawford, MO)
1920 census, age 21, (Crawford, MO)
1925 May 14, Crawford Mirror, Cletis Gibbs, son of Preston Gibbs (and Ida Alice Key Gibbs) died in Los Angeles, California, May 7, 1925 of appendicitis. Buried L. A.

355. **Samuel Otto KEY** (Andrew Washington-3, John-2, Elijah-1) was born on 1 Nov 1872 in Steelville, Crawford Co., MO. He died on 15 Feb 1949 at the age of 76 in Sligo, Dent Co., MO.

1872 b. MO IGI page 14,640

1880 census, age 7, born in MO

1899, Nov 27 m. MO IGI page 14,640

1910 census, Short Bend Twp, Dent, Missouri, 29 Apr 1910, sheet 13a

215, 215, Samuel O Key, Head, M, W, 38, m1-12, MO, MO, MO, Teamster

Florence F, wife, F, W, 32, m1-12, 5, 4, MO, MO, KY

Florry E, dau, F, W, 7, MO, MO, MO

William A, son, M, W, 5, MO, MO, MO

Hellen S, dau, F, W, 3, MO, MO, MO

Earl D, son, M, W, 3/12, MO, MO, MO

1920 census, Short Bend Twp, Dent, Missouri, 16 Jan 1920, sheet 5a

81, 81, Samuel O Key, Head, R, M, W, 47, MO, MO, MO, Foreman, Iron Foundry

Flourence, wife, F, W, 40, MO, MO, KY

Flora E, dau, F, W, 16, MO, MO, MO, Clerical Work, Office

William O, son, M, W, 14, MO, MO, MO

Helen V, dau, F, W, 12, MO, MO, MO

Dwight E, son, M, W, 9, MO, MO, MO

Francis M, dau, F, W, 6, MO, MO, MO

Jewel G, son, M, W, 4, MO, MO, MO

Mary S, dau, F, W, 1-2/12, MO, MO, MO

1930 census, Short Bend Twp, Dent, Missouri, 4 Apr 1930, sheet 2b

45, 45, Samuel O Key, Head, O, M, W, 57, m24, MO, MO, MO, Farmer, General Farm

Flourence, wife, F, W, 52, m19, MO, MO, MO

Earl D, son, M, W, 21, MO, MO, MO, Clerk, Dry Goods Store

Francis M, dau, F, W, 17, MO, MO, MO

Descendants of Elijah KEY

15 December 2012

Joe G, son, M, W, 14, MO, MO, MO
Mary S, dau, F, W, 11, MO, MO, MO
Ella C, dau, F, W, 9, MO, MO, MO

Samuel Otto KEY and Florence Flossie LARUE were married on 27 Nov 1899 in Steelville, Crawford Co., MO. **Florence Flossie LARUE**^{9,12}, daughter of David LARUE and Emeline Jane FERGUSON, was born on 24 May 1878 in Steelville, Crawford Co., MO. She died on 27 May 1954 at the age of 76 in Salem, Dent Co., MO.

1916 Jun 1916, Steelville Ledger, Emeline J. LaRue, born Feb 21, 1839, d. June 24, 1916. Five children survive, among them Florence Key. (Florence LaRue Key is wife of Samuel Otto Key)

Samuel Otto KEY and Florence Flossie LARUE had the following children:

- +910 i. **Flora Emmeline KEY**, born 5 Apr 1903, Sligo, Dent Co., MO; married Alan Leslie WEHRHEIM, 30 Aug 1924, Sligo, Dent Co., MO; died 26 Apr 1996, Rochester, Monroe Co., NY.
- +911 ii. **William Otto KEY**, born 17 Apr 1905, Sligo, Dent Co., MO; married Grace Amanda FEIBELMAN, 8 Oct 1941, Salem, Dent Co., MO; died 1976, Rolla, Phelps Co., MO.
- +912 iii. **Helen Dorleska KEY**, born 20 Jul 1907, Sligo, Dent Co., MO; married James Chesterfield HOOK, 7 Feb 1927, St Louis, St Louis Co., MO; died 25 Jun 2005, Rolla, Phelps Co., MO.
- +913 iv. **Earl Dwight KEY**, born 15 Jan 1910, Sligo, Dent Co., MO; married Edna Estelle LIVINGSTON; died 3 Aug 1985, Carthage, Jasper Co., MO.
- +914 v. **Francis Mae Elizabeth KEY**, born 20 Aug 1913, Sligo, Dent Co., MO; married Arron Tilman KELLY, 23 Oct 1927, Linn, Osage Co., MO; died 20 Mar 2008, Manor Care Nursing Home, Dunedin, FL.
- +915 vi. **Joel Glen KEY**, born 14 Dec 1915, Sligo, Dent Co., MO; married Pauline Alma BEDWELL, 9 Nov 1946; died 9 Dec 1995, Coffeyville, Montgomery Co., KS.
- +916 vii. **Mary Susan KEY**, born 22 Sep 1918, Sligo, Dent Co., MO; married George Washington CAMPBELL; married Clinton William STUBBS; died 17 Sep 1995, St Louis, St Louis Co., MO.
- +917 viii. **Ella Clare KEY**, born 16 Dec 1920, Sligo, Dent Co., MO; married Burel Eltis LOUGH, 28 May 1941, Salem, Dent Co., MO; died 19 Apr 1975, Salem, Dent Co., MO.



356. **Levina Emmaline 'Emma' KEY** (Andrew Washington-3, John-2, Elijah-1) was born on 28 Dec 1875 in Crawford Co., MO. She died in 1947 at the age of 72. She was buried in Steelville Cem., Steelville, Crawford Co., MO.

1875, Dec 28 b. MO IGI page 14,636
1880 census, age 5, born in MO
1893, Apr 16 m. MO IGI page 14,636

Levina Emmaline 'Emma' KEY and William (Walter) Ulysses ENGLAND were married on 16 Apr 1893 in Crawford Co., MO. **William (Walter) Ulysses ENGLAND** was born in 1871. He died in 1939 at the age of 68. He was buried in Steelville Cem., Steelville, Crawford Co., MO.

1910 census, Steelville (city), Meramec, Crawford, Missouri, 19 Apr 1910, page 3a
54, 57, Walter England, Head, M, W, 39, m1-16, MO, TN, MO, Salesman, General Store
Emma, wife, W, F, W, 35, m1-16, 4, 3, MO, MO, MO
Florence, dau, F, W, 15, MO, MO, MO
Glenn, son, M, W, 6, MO, MO, MO
Rebul, dau, F, W, 1-7/12, MO, MO, MO

1920 census, Pike, Carter, Missouri, 8 Jan 1920, page 5b

Descendants of Elijah KEY

15 December 2012

99, 102, Walter U England, Head, R, M, W, 48, m, MO, TN, MO, Foreman, Chemical Plant
Emma L, Wife, F, W, 44, m, MO, MO, MO
Glenn, son, M, W, 16, MO, MO, MO
Rebul R, dau, F, W, 11, MO, MO, MO

1930 census, Ridge Ave, Wellington, Central Twp, St Louis, Missouri, 21-22 Apr 1930, 9b
215, 222, Walter W England, Head, O, M, W, 58, m22, MO, TN, MO, Shipping Clerk, Wholesale Grocery
Emma E, wife, F, W, 55, m18, MO, MO, MO
Rheol P, dau, F, W, 21, MO, MO, MO

William (Walter) Ulysses ENGLAND and Levina Emmaline 'Emma' KEY had the following children:

- 918 i. **Florence ENGLAND**¹⁶ was born about 1895 in MO.
1910 census, age 15, (Crawford, MO)
- 919 ii. **Glenn ENGLAND**¹⁶ was born about 1904 in MO.
1910 census, age 6, (Crawford, MO)
1920 census, age 16, (Carter, MO)
- 920 iii. **Rheol P ENGLAND**²⁵ was born about 1809 in MO.
1910 census, age 1-7/12, (Crawford, MO)
1920 census, age 11, (Carter, MO)
1930 census, age 21, (St Louis, MO)



357. **Ada Aline KEY**¹⁻² (Andrew Washington-3, John-2, Elijah-1) was born on 1 Aug 1877 in Keysville, Crawford Co., MO. She died on 15 Mar 1945 at the age of 67 in Steelville, Crawford Co., MO. She was buried on 19 Mar 1945 in Steelville Cem., Steelville, Crawford Co., MO.

1877, Aug 1 b. MO IGI page 14,628

1880 census, age 3, born in MO

1893, Nov 2, CRAWFORD MIRROR, p8 - Married at the residence of the bride's father, A. W. Key, three miles west of Steelville, on Wednesday, October 18, 1893, by Rev. A. T. Carr, Mr. Henry Cook and Miss

Ada Key, all of this countyAn elegant dinner followed the ceremony.

1945 - Obituary of Ada Aline Key Cook - from the Steelville Ledger

MRS. HENRY COOK PASSED AWAY

Ada Aline Cook, nee Key was born April 1, 1877, and departed this life March 16, 1945, at the age of 67 years, 11 months, and 16 days. She was united in marriage to William Henry Cook, October 18, 1893, and to this union twelve children were born, who, together with her husband, survive her, namely Willis Raymond Cook, Panama Canal Zone; Ernest Lee Cook, Houston, Texas; Merle, Geneva, William and Lillian of Detroit, Mich.; Technical Sergeant Harry Cook of Morris Fld., Charleston, N.C.; Hazel and Jewell of Steelville; Albert, Margaret and Fredrick of Detroit, Mich. Also surviving are three sisters, Mrs. Ida Gibbs, Mrs. Emma England and Mrs. Boyd Palmer; one brother, Otto Key; seventeen grandchildren and six great-grandchildren, besides many other relatives and a host of friends.

She spent her lifetime in the Steelville community except for some 15 years when she and her family resided in Detroit, Michigan.

She was a member of the First Presbyterian Church of Steelville, and has been a most faithful worker in its various activities. She formerly sponsored the work of the Christian Endeavor Society, and had been a member of the Woman's Missionary and Aid Society for many years, taking an active part in all of its work.

Mrs. Cook was truly one of the fine citizens of our community, and in her passing a great many people feel the loss of a good neighbor, and a trusted friend.

Descendants of Elijah KEY

15 December 2012

Funeral services were conducted at the First Presbyterian Church of Steelville, Monday, March 19, 1945, by the pastor, the Rev. Sam L. Roper, and interment was made in the Steelville Cemetery. Thomas S. Halbert, Funeral Director, was in charge.

We extend to the bereaved family our heartfelt sympathy in the loss of a dear wife and loving mother.

CARD OF THANKS

We wish to thank our neighbors and friends for the many kind acts extended to us during the illness and following the death of our dear wife and mother, Ada Aline Cook. Especially would we thank the Rev. S.L. Roper for his consoling words, the choir, those who brought the beautiful foral offerings, and Thomas S. Halbert, funeral director, for his courteous services. --- Wm. Henry Cook and family.

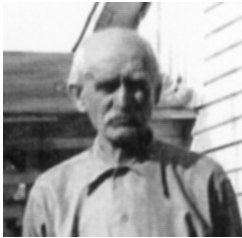

Ada Aline KEY and William Henry COOK were married on 18 Oct 1893 in Steelville, Crawford Co., MO. **William Henry COOK¹**, son of Israel B. COOK and Malinda FERGUSON, was born on 17 Dec 1868 in Crawford Co., MO. He died on 22 Mar 1952 at the age of 83 in Crawford Co., MO. He was buried on 24 Mar 1958 in Steelville Cem., Steelville, Crawford Co., MO.

1900 census, Steelville (city), Meramec, Crawford, Missouri, 8 Jun 1900, sheet 7a
122, 124, W H Cook, Head, W, M, Dec 1869, 30, m7, MO, PA, MO, Mines, Bank
Ada, wife, W, F, Feb 1877, 23, m7, 3, 3, MO, MO, MO
Raymond, son, W, M, Jul 1894, 5, MO, MO, MO
Lee, son, W, M, Aug 1896, 3, MO, MO, MO
Merl, son, W, M, Mar 1898, 1, MO, MO, MO

1910 census, Meramec, Crawford, Missouri, 21 Apr 1910, page 4a
62, 66, William H Cook, Head, M, W, 41, m1-16, MO, VA, MO, Carpenter, House
Ada A, wife, W, F, W, 33, m1-16, 8, 8, MO, MO, MO
Willis R, son, M, W, 15, MO, MO, MO, Laborer, Farm
Earnest A, son, M, W, 13, MO, MO, MO
Arthur M, son, M, W, 11, MO, MO, MO
Ollie G, dau, F, W, 7, MO, MO, MO
William, son, M, W, 4, MO, MO, MO
Lillian, dau, F, W, 4, MO, MO, MO
Harry, son, M, W, 1-4/12, MO, MO, MO
Hazel, dau, F, W, 1-4/12, MO, MO, MO

1920 census, Meramec Twp, Crawford, Missouri, 14 Jan 1920, sheet 4b
85, 88, William H Cook, Head, O, M, W, 51, MO, KY, MO, Laborer, Farm
Ada A, wife, F, W, 42, MO, MO, MO
Murle A, son, M, W, 20, MO, MO, MO, Laborer, Farm
Ollie G, dau, F, W, 17, MO, MO, MO
William, son, M, W, 14, MO, MO, MO
Lillian, dau, F, W, 14, MO, MO, MO
Harry, son, M, W, 11, MO, MO, MO
Hazel, dau, F, W, 11, MO, MO, MO
Jewell H, son, M, W, 8, MO, MO, MO
Albert I, son, M, W, 5, MO, MO, MO
Margaret M, dau, F, W, 2, MO, MO, MO

1930 census, Meramec, Twp, Crawford, Missouri, 11 Apr 1930, sheet 1a
7, 7, Henry Cook, Head, O, M, W, 61, m25, MO, TN, MO, Farmer, Own Farm

Ada A, wife, F, W, 52, m16, MO, MO, MO
 Hazel, dau, F, W, 21, MO, MO, MO, Waitress, Restruant
 Harry, son, M, W, 21, MO, MO, MO, Laborer, Odd Jobs
 Jewell A, son, M, W, 18, MO, MO, MO, Laborer, Odd Jobs
 Albert I, son, M, W, 15, MO, MO, MO
 Margaret M, dau, F, W, 11, MO, MO, MO
 Frederick P, son, M, W, 10, MO, MO, MO

Copied from Crawford County Missouri History - page 167-8

COOK

Israel B. Cook, b. 2-14-1819, Chester Co., Pa. left home as a boy and apprenticed as a cabinet maker, a trade that remained a livelihood for next three generations. Israel enlisted as private 6-9-1846 for the Mexican American War. traveling from Ky. to Ceralvo, Mexico, where he was honorably discharged due to ill health. Israel enlisted in the Civil War 8-21-1862, Rolls, served at Vicksburg, Ms., where he became ill, and received disability discharge from Marine General Hospital, St. Louis.

Israel B. Cook married Malinda Ferguson 8-4-1853, Washington Co., Mo. Malinda was b. 5-17-1832, Potosi, daughter of Robert and Hannah Ferguson. Her grandparents were Moses and Celia Ferguson, and Philip and Jane O'Haver of Virginia. The Fergusons and O'Havers were early settlers of Washington Co., Mo., and engaged in lead-mining activities. Israel and Malinda reared nine children, Noah W., b. 4-8-1862; Martha J., b. 9-25-1865; William Henry, b. 12-17-1868; Arthur A., b. 12-24-1872; Selena L., b. 8-18-1874; James Allen, b. 6-25-1854; Lee Irvin, b. 4-25-1856; Mary Elcetta, b. 12-18-1857, and Susan Arabella, b. 3-20-1860.

Malinda applied for widow's pension after Israel d. 10-31-1876, in Crawford Co. She d. 3-12-1921, Steelville. Israel is buried Keysville Cemetery, and Malinda is buried Steelville Cemetery along with her sons, William H., Arthur A. and Noah W. Cook.

James Allen married Julia "Belle" Hopkins, 9-29-1878, he d. 4-9-1934; Lee Irvin married Lottie Nelson, d. 12-9-1915; Mary Elcetta d. 9-24-1876, age 19; Noah Webster married Alice Coffman, d. 4-9-1898; Martha "Mattie" Josephine married a Butts, d. 7-13-1889; William Henry married Adah Aline Key 10-18-1893, d. 3-22-1952, (See Key Family for children); Arthur "Doc" Alexander d. 4-10-1902, and Selena "Lena" Lucretia married Edward C. Cooper, d. 6-30-1955.

Descendants of Israel B. and Malinda Ferguson Cook lived in Steelville for nearly a century, attended school. married and reared families and entered into military service of their country, but today are living from Alabama, Florida, Ohio, Michigan and Texas. The grandchildren, great grandchildren and great great grandchildren are proud of the family heritage left by Israel B. and his wife Malinda Ferguson Cook. -- Submitted by Vesta M. Cook Lee, granddaughter of William Henry Cook. Adah Key Cook

William Henry COOK and Ada Aline KEY had the following children:

- +921 i. **Willis Raymond COOK**, born 24 Jul 1894, Steelville, Crawford Co., MO; married Chleo LANT; died 1 Feb 1961, Panama Canal Zone.
- +922 ii. **Earnest Lee COOK**, born 19 Aug 1896, Steelville, Crawford Co., MO; married Irma Etta BEEZLEY, 30 Nov 1917, Steelville, Crawford Co., MO; died 27 Mar 1958, Galena Park, Harris Co., TX.
- +923 iii. **Arthur Merle COOK**, born 18 Mar 1899, Steelville, Crawford Co., MO; married Erma FITZWATER, abt 1925; died 25 Sep 1983.
- +924 iv. **Olive Geneva COOK**, born 25 Jul 1902; married William G DULZ, abt 1920, Steelville, Crawford Co., MO.
- +925 v. **William (Bill) COOK**, born 9 Sep 1905, Steelville, Crawford Co., MO; married Edith Ida ROUSSEAU, abt 1929; died 23 Nov 1975.
- +926 vi. **Lillian "Rusty" COOK**, born 9 Sep 1905, Steelville, Crawford Co., MO; married Fred LOCK; married Robert M KEENER; died 22 Sep 1966, St. Louis, MO.
- +927 vii. **Harry COOK**, born 15 Sep 1908, Steelville, Crawford Co., MO; married Mary ; died 23 Jan 1988, Mobile, AL.
- +928 viii. **Hazel COOK**, born 15 Sep 1908, Steelville, Crawford Co., MO; married Francis Joseph 'Slick'

Descendants of Elijah KEY

15 December 2012

- +929 ix. LICHIOUS, 4 Sep 1935, Cuba, Dent Co., MO; died 25 Oct 1981, St. Louis, MO.
Jewel 'Chub' Andrew COOK, born 12 Dec 1911, Steelville, Crawford Co., MO; married Evelyn Jane MILLER, 3 Jan 1942, Steelville, Crawford Co., MO; died 24 Feb 1993.
- +930 x. **Albert Israel COOK**, born 24 Aug 1914, Steelville, Crawford Co., MO; married Virginia Mae CASON, 26 Sep 1938, St. Charles, MO; died 21 Oct 1996, Jacksonville, Duval Co., FL.
- +931 xi. **Margaret Marie COOK**, born 19 Sep 1917, St. Louis, MO; married Joseph John GAUTHIER, 25 Oct 1947, Dearborn, MI.
- +932 xii. **Fredrick (Fred) Preston COOK**, born 16 Jul 1920, Detroit, Wayne Co., MI; married Frances May LEIGHT, 13 Mar 1943, Dearborn, MI; died 9 Dec 1991, Deleware, OH.

358. **James Andrew KEY** (Andrew Washington-3, John-2, Elijah-1) was born on 16 Aug 1878 in Steelville, Crawford Co., MO. He died on 15 Nov 1918 at the age of 40. He was buried in Steelville Cem., Steelville, Crawford Co., MO.

1878, Aug 16 b. MO IGI page 14,633

1900 census, age 18, (Crawford, MO)

1907, Mar 4 m. MO IGI page 14,633

1910 census, Meramec, Crawford, Missouri, 21 Apr 1910, page 4b

76, 78, James A Key, Head, M, W, 28, m1-3, MO, --, MO, Farmer, General Farm

Nettie V, wife, W, F, W, 30, m1-3, 1, 1, MO, IL, MO

Noel W, son, M, W, 1, MO, MO, MO

James Andrew KEY and Nettie Eliza BOSTER were married on 4 Mar 1907 in Steelville, Crawford Co., MO. **Nettie Eliza BOSTER**, daughter of Daniel Jefferson BOSTER and Fylina Francis LINTHICUM, was born in Nov 1879 in MO. She died in 1966 at the age of 87. She was buried in Steelville Cem., Steelville, Crawford Co., MO.

1920 census, Steelville (town), Meramec, Crawford, Missouri, 10 Jan 1920, page 5a

96, 102, Nettie V Key, Head, R, F, W, 40, w, MO, OH, MO

Noel W, son, M, W, 10, MO, MO, MO

James W, son, M, W, 6, MO, MO, MO

1930 census, Lake City (city), Wabasha, Minnesota, 12 Apr 1930, page 15a (161)

399, 411, John Anderson, Head, R, M, W, 46, m44, Swe, Swe, Swe, Cook Boarding House

Nettie, wife, F, W, 45, m22, MO, MO, MO

Noel W Key, sson, M, W, 21, MO, MO, MO, Laborer, Nursery

James W Key, sson, M, W, 16, MO, MO, MO

+boarders

James Andrew KEY and Nettie Eliza BOSTER had the following children:

- 933 i. **Noel W KEY**¹⁶ was born about 1909 in MO.
1910 census, age 1, (Crawford, MO)
1920 census, age 10, (Crawford, MO)
1930 census, age 21, (Wabasha, MN)
- 934 ii. **James W KEY**²⁶ was born about 1914 in MO.
1920 census, age 6, (Crawford, MO)
1930 census, age 16, (Wabasha, MN)

Descendants of Elijah KEY

15 December 2012



359. **Blanche M KEY**⁹ (Andrew Washington-3, John-2, Elijah-1) was born on 26 Aug 1879 in MO. She died on 23 Jan 1930 at the age of 50 in St Francois Co., MO. She was buried in Steelville Cem., Steelville, Crawford Co., MO.

1880 census, age 10mo, born in MO



Blanche M KEY and Gilbert PALMER were married on 24 Nov 1899 in Crawford Co., MO. **Gilbert PALMER**²⁶ was born on 3 Oct 1875 in Osage Co., MO. He died on 30 Nov 1950 at the age of 75 in Steelville, Crawford Co., MO. He was buried in Steelville Cem., Steelville, Crawford Co., MO.

1910 census, Meramec, Crawford, Missouri, 21 Apr 1910, page 4b

73, 75, Gilbert Palmer, Head, M, W, 35, m1-10, MO, MO, MO, Farmer, General Farm
Blanch M, wife, W, F, W, 30, m1-10, 2, 2, MO, MO, MO
Doyle A, son, M, W, 7, MO, MO, MO
Ralph E, son, M, W, 3, MO, MO, MO

1920 census, Meramec Twp, Crawford, Missouri, 15 Jan 1920, sheet 5a

99, 103, Gilbert Palmer, Head, R, M, W, 42, MO, MO, MO, Farmer, Farm
Blanche M, wife, F, W, 40, MO, MO, MO
Doyle A, son, M, W, 16, MO, MO, MO
Ralph E, son, M, W, 12, MO, MO, MO
Vernon K, son, M, W, 9, MO, MO, MO
Norma L, dau, F, W, 7/12, MO, MO, MO

1930 census, Meramec, Twp, Crawford, Missouri, 11 Apr 1930, sheet 1a

36, 36, Gilbert Palmer, Head, R, M, W, 54, w, MO, NC, MO, Teacher, Public School
Ralph E, son, M, W, 22, MO, MO, MO, Farmer, General Farm
Vernon K, son, M, W, 17, MO, MO, MO, Teacher, Public School
Norma L, dau, F, W, 10, MO, MO, MO
John Sahorsky, boarder, M, W, 85, w, Czeck, Czeck, Czeck

Gilbert PALMER and Blanche M KEY had the following children:

- +935 i. **Doyle Andrew PALMER**, born 21 Feb 1904, Steelville, Crawford Co., MO; married Florence M ; died 26 Dec 1948, Saline Co., MO.
- +936 ii. **Ralph E PALMER**, born 1907, MO; married Allien A ; died 1975.
- +937 iii. **Vernon Key PALMER**, born 31 Dec 1910, Steelville, Crawford Co., MO; married Goldie Mae TURNBOUGH, 8 Dec 1946; died 1 Mar 2006, Rolla, Phelps Co., MO.
- 938 iv. **Norma Lee PALMER**²⁶ was born on 3 Jun 1919 in Crawford Co., MO. She died on 10 Dec 1948 at the



age of 29 in Steelville, Crawford Co., MO. She was buried in Steelville Cem., Steelville, Crawford Co., MO.

1920 census, age 7/12, (Crawford, MO)

1930 census, age 10, (Crawford, MO)

Descendants of Elijah KEY

15 December 2012



360. **Besse D. KEY**⁴ (Andrew Washington-3, John-2, Elijah-1) was born in 1883. She died in 1930 at the age of 47.

1900 census, age 16, (Crawford, MO)

Besse D. KEY and Lee Roy PALMER were married on 25 Apr 1902 in Crawford Co., MO. **Lee Roy PALMER**⁴, son of Edward D PALMER and Emily J, was born about 1879 in MO.

1900 census, Steelville (city), Meramec, Crawford, Missouri, 16 Jun 1900, sheet 6b

115, 121, Edward Palmer, Head, W, M, Oct 1844, 55, m29, NC, NC, NC, Farmer

Emily J, wife, W, F, Nov 1853, 46, m29, 5, 4, MO, NC, KY

* Roy Lee, son, W, M, Feb 1878, 22, MO, NC, MO, Works on Farm

Selvaa Liles, mil, W, F, Jan 1822, 78, w, 1, 1, KY, VA, VA

1910 census, Meramec, Crawford, Missouri, 2 May 1910, page 11a

207, 210, Edward D Palmer, Head, M, W, 67, m1-40, MO, NC, TN, Farmer, General Farm

Emily J, wife, F, W, 57, m1-40, 5, 4, MO, NC, MO

* Ray L, son, M, W, 31, m1-8, MO, MO, MO, Farm Laborer, Farm

Bessie P, dil, F, W, 26, m1-8,5, 3, MO, MO, MO

Gertrude, gdau, F, W, 6, MO, MO, MO

Marjorie M, gdau, F, W, 3, MO, MO, MO

Edward A, gson, M, W, 10/12, MO, MO, MO

1920 census, Meramec Twp, Crawford, Missouri, 20 Jun 1920, sheet 7a

131, 136, Roy Palmer, Head, R, M, W, 41, m, MO, NC, MO, Farmer, Farm

Bessie D, wife, F, W, 36, m, MO, MO, MO

Gertrude M, dau, F, W, 15, MO, MO, MO

Margie M, dau, F, W, 13, MO, MO, MO

Bennie O, son, M, W, 8, MO, MO, MO

Paul, son, M, W, 6, MO, MO, MO

1930 census, Sullivan, Meramec Twp, Franklin, Missouri, 19 Apr 1930, 14a (279)

285, 399, LeRoy Palmer, Head, R, M, W, 51, m24, MO, NC, MO, Laborer, Odd Jobs

Bessie D, wife, F, W, 46, m18, MO, MO, MO

Marjorie M, dau, F, W, 23, MO, MO, MO, Liner (sock), Shoe Factory

Eddie A, son, M, W, 20, MO, MO, MO, Attendant, Post Office

Bennie O, son, M, W, 18, MO, MO, MO

Paul R, son, M, W, 16, MO, MO, MO

Mary S, mil, F, W, 77, MO, VA, VA

Lee Roy PALMER and Besse D. KEY had the following children:

- 939 i. **Gertrude M PALMER**²⁶ was born about 1905 in MO.
1910 census, age 6, (Crawford, MO)
1920 census, age 15, (Crawford, MO)
- 940 ii. **Marjorie M PALMER**²⁵ was born about 1907 in MO.
1910 census, age 3, (Crawford, MO)
1920 census, age 13, (Crawford, MO)
1930 census, age 23, (Franklin, MO)
- 941 iii. **Eddie A PALMER**²⁵ was born about 1910 in MO.
1910 census, age 10/12, (Crawford, MO)
1930 census, age 20, (Franklin, MO)

Descendants of Elijah KEY

15 December 2012

- 942 iv. **Bennie Otto PALMER**²⁵ was born on 11 Nov 1911 in Steelville, Crawford Co., MO. He died on 20 Mar 1933 at the age of 21 in Crocker, Pulaski Co., MO. He was buried in Steelville Cem., Steelville, Crawford Co., MO.



1920 census, age 8, (Crawford, MO)
1930 census, age 18, (Franklin, MO)

- 943 v. **Paul R PALMER**²⁵ was born about 1914 in MO.
1920 census, age 6, (Crawford, MO)
1930 census, age 16, (Franklin, MO)

361. **Rose Coffee KEY** (Andrew Washington-3, John-2, Elijah-1) was born on 24 Aug 1886 in Steelville, Crawford Co., MO. She died on 22 Feb 1929 at the age of 42. She was buried in Steelville, Crawford Co., MO.

1886, Aug 24 b. MO IGI page 14,640

1900 census, age 13, (Crawford, MO)

1904 Jan 28, Crawford Mirror, Marriage licenses in Crawford Co., Edward Edgar to Meda Key; James F. Key to Stella L. Britton; Otis S. Wilson to Rosa C. Key.

1929 Feb 28, Steelville Ledger, Mrs. Otis S. Wilson died, age 43 at home in Maryville (Nordaway Co., MO) from cancer. Family had gone there twelve years ago to live. Leaves two sons Harry and Wilbur, mother Susan Key, Burried Seelville. Died Feb 22, 1929. (Rose Coffee Key)

Rose Coffee KEY and Otis S. WILSON were married in 1903 in Crawford Co., MO. **Otis S. WILSON**, son of John A WILSON and Maggie J , was born on 6 Aug 1881. He died in Oct 1930 at the age of 49. He was buried in Steelville Cem., Steelville, Crawford Co., MO.

1900 census, Steelville (city), Meramec, Crawford, Missouri, 5 Jun 1900, sheet 4b

61, 62, Jno A Wilson, Head, W, M, Jun 1859, 40, m10, MO, NC, TN, Probate Judge
Maggie J, wife, W, F, May 1871, 29, m21, 4, 4, MO, MO, MO

* Otis S, son, W, M, Aug 1881, 18, MO, MO, MO, Day Laborer

Otto B, son, W, M, Apr 1883, 16, MO, MO, MO, at School

Oliver F, son, W, M, May 1892, 8, MO, MO, MO, at School

Asa O, dau, W, F, Dec 1893, 6, MO, MO, MO, at School

Orvil V, son, W, M, Jun 1896, 3, MO, MO, MO

Elmer J, son, W, M, Sep 1898, 1, MO, MO, MO

1910 census, Steelville (city), Meramec, Crawford, Missouri, 23 Apr 1910, page 7b

156, 167, Otis Wilson, Head, M, W, 28, m1-7, MO, MO, MO, Abstractor

Rosa, wife, F, W, 23, m1-7, 2, 2, MO, MO, MO

Wilbur, son, M, W, 5, MO, MO, MO

Harry, son, M, W, 1/1/12, MO, MO, MO

1920 census, Maryville (city), Polk, Nordaway, Missouri, 2 Jan 1920, sheet 1a

7, 7, Otis S Wilson, boarder, M, W, 38, m, MO, MO, MO, Abstractor, Bank

1930 census, St Louis (city), Missouri, 9 Apr 1930, page 14a (177)

144, 395, others

_____ Wilson, boarder, M, W, 33, s, MO, MO, MO, Laborer, City Employee

Otis Wilson, Boarder, M, W, 48, w11, MO, MO, MO, Painter, Building Co

Otis S. WILSON and Rose Coffee KEY had the following children:

- +944 i. **Wilbur WILSON**, born 1905, MO; married Mabel E , abt 1928.
945 ii. **Harry WILSON**² was born about 1909 in MO.

Descendants of Elijah KEY

15 December 2012

1910 census, age 1-1/12, (Crawford, MO)
1930 census, Visalia (city), Tulane, California, 21 Apr 1930, page 13b
26, 26, Carl H King, Head, R, M, W, 21, MO, MO, MO, Laborer, Cannery
Horace J, bro, M, W, 23, MO, MO, MO, Groundman, Power Co
* Harry C Wilson, boarder, M, W, 21, MO, MO, MO, Laborer, Cannery

362. **Ruth Malissa KEY** (Andrew Washington-3, John-2, Elijah-1) was born in 1889 in Crawford Co., MO.

1889 b. MO IGI page 14,640

1900 census, age 11, (Crawford, MO)

1908 Aug 6, Crawford Mirror, Samuel C. Veach married Ruth M. Key Aug 2, 1908 in Steelville. She is daughter of Susan Key and late Nan (Andrew W.) Key

Ruth Malissa KEY and Samuel C. VEACH were married on 2 Aug 1908 in Steelville, Crawford Co., MO. **Samuel C. VEACH**⁹, son of Thomas VEACH and Martha , was born about 1872 in MO.

1880 census, St. James, Phelps, Missouri, page 327c

Thos. VEACH, Self, M, Male, W, 38, TN, Farmer, TN, TN

Martha VEACH, Wife, M, Female, W, 36, MO, Keeping House, KY, IN

Margaret VEACH, Dau, S, Female, W, 15, MO, At School, TN, MO

Thomas VEACH, Son, S, Male, W, 13, MO, At School, TN, MO

VEACH, Son, S, Male, W, 12, MO, At School, TN, MO

* Sam VEACH, Son, S, Male, W, 8, MO, , TN, MO

William VEACH, Son, S, Male, W, 7, MO, , TN, MO

John VEACH, Son, S, Male, W, 6, MO, , TN, MO

Martha A. VEACH, Dau, S, Female, W, 2, MO, , TN, MO

1930 census, Granite City, Nameoki Twp, Madison, Illinois, 3 Apr 1930, sheet 5b

112, 115, Samuel Veatch, Head, R, M, W, 60, m39, MO, MO, MO, Yardman, Supply Co

Ruth, wife, F, W, 40, m19, MO, MO, MO

Hildred, dau, F, W, 20, IL, MO, MO

Corinne, dau, F, W, 6, IL, MO, MO

Harry Wilson, nephew, M, W, 21, MO, MO, MO

Samuel C. VEACH and Ruth Malissa KEY had the following children:

- 946 i. **Hildred VEACH**²⁵ was born about 1910 in IL.
1930 census, age 20, (Madison, IL)
- 947 ii. **Corinne VEACH**²⁵ was born about 1924 in IL.
1930 census, age 6, (Madison, IL)

363. **James Andrew "Richard" KEY**⁴ (Andrew Washington-3, John-2, Elijah-1) was born in 1893.

James Andrew "Richard" KEY and Nettie BOSTON were married. **Nettie BOSTON**⁴

James Andrew KEY and Nettie BOSTON had the following child:

- +948 i. **Noel Walker KEY**, married Olive GILBERSON.

364. **Charles Preston KEY**²⁴ (Elijah James-3, John-2, Elijah-1) was born in Aug 1866 in MO.

1870 census, age 4, (Crawford, MO)

1880 census, age 14, (Crawford, MO)

1900 census, age 33, (Crawford, MO)

1910 census, age 44, Living with step mother, Lydia, (Crawford, MO)

1920 census, Granite City, Venice Twp, Madison, Illinois, 16 Jan 1920, sheet 6b

98, 119, Charles P Key, Head, R, M, W, 48, m, MO, MO, MO, Laborer, Oil Refinery

Leads, wife, F, W, 30, m, MO, MO, MO, Cook, Restaurant

Vula V, dau, F, W, 8, MO, MO, MO

Martha J, dau, F, W, 6, IL, MO, MO

Charles B, son, M, W, 2-10/12, IL, MO, MO

1930 census, Dewey St, Granite City, Venice Twp, Madison, Illinois, 17 Apr 1930, sheet 15a (125)

240, 317, Charles P Key, Head, O, M, W, 62, m24, MO, MO, MO, Laborer, Glucose Factory

Leoda, wife, F, W, 38, m18, MO, MO, MO, Pastry Cook, Restaurant

Violet L Miller, dau, F, W, 18, m17, MO, MO, MO

Martha Key, dau, F, W, 16, IL, MO, MO, Bus Girl, Restaurant

Charles B, son, M, W, 13, IL, MO, MO

Benjamin H Miller, sil, M, W, 24, m23, IL, IL, IL, Assembler, Shoe Factory

Andrew Key, brother, M, W, 50, d25, MO, MO, MO, Laborer, Restaurant

Charles Preston KEY and Leads were married about 1890. **Leads**²⁶ was born about 1890 in MO.

Charles Preston KEY and Leads had the following children:

+949 i. **Vula V KEY**, born abt 1912, MO; married Benjamin H MILLER, abt 1929.

950 ii. **Martha J KEY**²⁶ was born about 1914 in IL.

1920 census, age 6, (Madison, IL)

1930 census, age 16, (Madison, IL)

951 iii. **Charles B KEY**²⁶ was born about 1917 in IL.

1920 census, age 2-10/12, (Madison, IL)

1930 census, age 13, (Madison, IL)

365. **Minnie S. KEY**²⁴ (Elijah James-3, John-2, Elijah-1) was born in Jan 1869.

1870 census, age 1, (Crawford, MO)

1880 census, age 10, (Crawford, MO)

1930 census, age 60, living with sister, Martha, (Madison, IL)

Minnie S. KEY and CARRIER were married about 1910. **CARRIER**²⁵

366. **S. Martha KEY**²⁴ (Elijah James-3, John-2, Elijah-1) was born in Jan 1869.

1880 census, age 8, (Crawford, MO)

S. Martha KEY and William F SNELSON were married about 1897. **William F SNELSON**²⁵ was born about 1873 in MO.

1910 census, Granite (city), Madison, Illinois, 20 Apr 1910, page 6b

100, 116, W T Snelson, Head, M, W, 37, m1-13, MO, MO, MO, Core Maker, Foundry

Descendants of Elijah KEY

15 December 2012

Martha, wife, F, W, 39, m1-13, 3, 1, MO, MO, MO
Roderick, son, M, W, 12, NY, MO, MO
Andrew Stevenson, boarder, M, W, 24, MO, MO, MO, Book Keeper, Foundry
Young Key, boarder, M, W, 22, MO, MO, MO, Laborer, Foundry
Ray Waite, boarder, M, W, 20, MO, MO, MO, _____, Foundry
1920 census, Nameoki Twp, Madison, Illinois, 16 Jan 1920, sheet 28b
593, 503, William T Snelson, Head, R, M, W, 48, m, MO, MO, MO, Coremaker, Steel Wks
Martha, wife, F, W, 48, m, MO, MO, MO
A Rodrick, son, M, W, 22, NY, MO, MO
George Kai, nephew, M, W, 7, MO, MO, MO
1930 census, Delman Ave, Granite City, Nameoki Twp, Madison, Illinois, 11 Apr 1930, sheet 8a (84)
145, 202, William F Snelson, Head, O, M, W, 57, m24, MO, MO, MO, Foreman, American Steel
Mattie E, wife, F, W, 57, m26, MO, MO, MO
Minnie Carrier, sil, F, W, 60, w40, MO, MO, MO, Housekeeper, Private Family
George C Key, lodger, M, W, 17, MO, MO, MO, Clerical Work Office, Steel Mill

William F SNELSON and S. Martha KEY had the following child:

- 952 i. **A Roderick SNELSON**²⁶ was born about 1898 in NY.
1910 census, age 12, (Madison, IL)
1920 census, age 22, (Madison, IL)

367. **Andrew K. KEY**²⁴ (Elijah James-3, John-2, Elijah-1) was born in Dec 1875.

1880 census, age 6, (Crawford, MO)
1900 census, age 24, (Crawford, MO)
1910 census, Illinois Ave, Granite City, Venice Twp, Madison, Illinois, 19 Apr 1910, sheet 6a
91, 103, Andy Key, Head, M, W, 37, m1-0, MO, MO, MO, Moulder, Foundry
Chlea, wife, F, W, 18, m1-0, 1, 1, MO, MO, MO
Baby, son, M, W, 0/12, IL, MO, MO
Rens Carter, 20, MO, MO, MO, Laborer, Foundry
1930 census, age 50, living with brother, Charles, (Madison, IL)

Andrew K. KEY and Chlea were married about 1909. **Chlea**¹⁶ was born about 1882 in MO.

Andrew K. KEY and Chlea had the following child:

- 953 i. **Baby KEY**¹⁶ was born in Apr 1910 in MO.

368. **George Albert KEY**²⁴ (Elijah James-3, John-2, Elijah-1) was born in Feb 1877.

1880 census, age 4, (Crawford, MO)
1900 census, age 23, (Crawford, MO)
1920 census, Granite City, Venice Twp, Madison, Illinois, 7 Jan 1920, sheet 8a
92, 186, Geo Key, Head, R, M, W, 42, m, MO, MO, MO, Laborer, Mill
Maud, wife, F, W, 37, m, MO, MO, MO
Alberta, dau, F, W, 10, MO, MO, MO
George, son, M, W, 8, MO, MO, MO
Rhodrick, son, M, W, 5, MO, MO, MO

Descendants of Elijah KEY

15 December 2012

Daralie, dau, F, W, 2-10/12, IL, MO, MO
1930 census, age 53, living with daughter, Alberta, (Madison, IL)

George Albert KEY and Maud Jane O'NEAL were married. **Maud Jane O'NEAL**²⁶ was born about 1883 in MO.

George Albert KEY and Maud Jane O'NEAL had the following children:

- +954 i. **Liela Alberta KEY**, born 10 Aug 1909, Steelville, Crawford Co., MO; married Lawrence MILLER, 17 Dec 1927, Granite City, IL; died 18 Jun 2001, Granite City, IL.
- 955 ii. **George KEY**²⁶ was born about 1912 in MO.
1920 census, age 8, (Madison, IL)
1920 census, age 8, also enumerated with aunt, Martha, (Madison, IL)
1930 census, age 17, living with aunt, Marsha, (Madison, IL)
- 956 iii. **Rhodrick KEY**²⁶ was born about 1915.
1920 census, age 5, (Madison, IL)
1930 census, age 15, living with sister, Alberta, (Madison, IL)
- +957 iv. **Rosa Lanalie KEY**, born abt 1917, IL; married WELSH.

Fifth Generation

401. **Marianna Elizabeth DUNLAP**⁴ (Edward Franklin-4, Edward Clark-3, Mariah KEY-2, Elijah-1) was born on 24 Jan 1924.

1930 census, age 6, (Crawford, MO)

Marianna Elizabeth DUNLAP and Carl Richard PLONSKY were married on 11 Dec 1943. **Carl Richard PLONSKY**⁴

Carl Richard PLONSKY and Marianna Elizabeth DUNLAP had the following child:

958 i. **Martha Carol Anne PLONSKY**⁴ was born in 1950.

403. **John Clark "Clarke" DUNLAP**⁴ (Edward Franklin-4, Edward Clark-3, Mariah KEY-2, Elijah-1) was born on 8 Jan 1929.

1930 census, age 1, (Crawford, MO)

John Clark "Clarke" DUNLAP and Diana Tamara JACKEWYCZ were married on 21 Apr 1968. **Diana Tamara JACKEWYCZ**⁴ was born in Ukraina, USSR.

John Clark "Clarke" DUNLAP and Diana Tamara JACKEWYCZ had the following child:

959 i. **Scott Francis DUNLAP**⁴ was born on 15 Dec.

404. **Charles Franklin DUNLAP**⁴ (Edward Franklin-4, Edward Clark-3, Mariah KEY-2, Elijah-1) was born on 25 Feb 1930.

1930 census, age 1/12, (Crawford, MO)

Charles Franklin DUNLAP and Evelyn DIDICK were married maybe 24 ??? 1953. **Evelyn DIDICK**⁴

Charles Franklin DUNLAP and Evelyn DIDICK had the following children:

- 960 i. **Joan Frances DUNLAP**⁴ was born on 4 Aug 1953.
- 961 ii. **Franklin Clark DUNLAP**⁴ was born on 8 May 1955.
- 962 iii. **Renata Susanne DUNLAP**⁴ was born on 20 Mar 1958.

408. **Amanda Angeline KEY**¹ (Samuel Andress-4, Jeremiah Andrew-3, Obadiah-2, Elijah-1) was born on 2 Mar 1874. She died on 30 May 1895 at the age of 21 in Mariana, IL.¹⁹

1880 census, age 6, born in MO

1895, Jun 6, CRAWFORD MIRROR, p5 - Mrs. Angie Adams, wife of Addison A. Adams died at her home in Marianna, Illinois, on Thursday night, May 30, 1895, aged 21 years, 2 months and 28 days. She was a daughter of S. A. Key of this county and was married to Addie Adams on 17th last July. Her husband is a son of Thomas Adams of this county, and was a clerk in the store of J. M. Hamill of Marianna formerly of this place. Mrs. Adams was a beautiful and accomplished young

Descendants of Elijah KEY

15 December 2012

lady, and was universally loved. She was reared in the same neighborhood with her husband and they were sweethearts from childhood. When not quite a year ago they were united in marriage everyone predicted for them a bright and happy future. Mrs. Adams became a mother on 22 of May and was apparently doing very nicely, until a couple of days before her death, when she commenced rapidly sinking, and died at 10:45 on the night stated. A couple of weeks ago her only sister Edna went to pay her a visit, and was with her to the last. Her remains were brought home and on Saturday buried beside her mother at the Steelville cemetery. The little daughter is a healthy and promising babe and will be cared for by Mr. Key and family. A great host of friends join the MIRROR in sympathy and condolence for the young husband in his great breavment.

Amanda Angeline KEY and Addison G ADAMS were married on 17 Jul 1894. **Addison G ADAMS**⁵, son of Thomas ADAMS, was born on 28 Nov 1869. He died on 28 Sep 1899 at the age of 29.

Addison G ADAMS and Amanda Angeline KEY had the following child:

- +963 i. **Anna Belle ADAMS**, born 22 May 1895; married James A. LEAKE; married Arthur Frank FORBIS, 11 Feb 1913; died 5 Jul 1985, Chandler, Lincoln Co., OK.



409. **Andrew Finley KEY**¹ (Samuel Andress-4, Jeremiah Andrew-3, Obadiah-2, Elijah-1) was born on 10 Mar 1876 in Steelville, Crawford Co., MO. He died on 21 Nov 1968 at the age of 92 in Chandler, Lincoln Co., OK. He was buried in New Zion Cem., Chandler, Lincoln Co., OK.

1880 census, age 4, born in MO

1895, Mar 28, CRAWFORD MIRROR, p5 - "Rev. A. T. Caff will preach at Pleasant Point the first Sunday in April. T. J. Adams will be ordained ruling Elder, and Finley Key will be ordained Deacon."

1899, Feb 16, CRAWFORD DEMOCRAT, p5 - Married at the residence of the bride's parents near this city, Sunday, Feb. 12, 1899, at high noon, Mr. A. F. Key to Miss Sarah M. Myers, Rev. J. M. Phillips officiating. The young couple Will go to housekeeping in this city immediately where Mr. Key has a good position with Devol & Scott in their mill. A large crowd of relatives and friends were present to witness the ceremony and to enjoy the other festivities of the occasion. Their many friends will wish them a long and peaceful life.

1900 census, Steelville, Meramec, Twp, Crawford, Missouri, 1 Jun 1900, sheet 1a

20, 21, A F Key, Head, W, M, Mar 1876, 24, m1, MO, MO, MO, Miller

Sarah M, wife, W, F, Feb 1884, 16, m1, 1, 1, MO, MO, MO

Lula, dau, W, F, Mar 1900, 3/12, MO, MO, MO

1910 census, Chandler (city), Chandler Twp, Lincoln, Oklahoma, 27 Apr 1910, sheet a (219)

455, 458, Andrew F Key, Head, M, W, 24, m1-12, MO, MO, MO, Lineman, Phone Company

Sarah, wife, F, W, 26, m1-12, 5, 5, MO, TN, MO

Lula, dau, M, W, 10, MO, MO, MO

Virgie, dau, M, W, 8, OK, MO, MO

Ernest, son, F, W, 6, OK, MO, MO

Ethyl, dau, M, W, 3, OK, MO, MO

Finley, son, F, W, 1-6/12, OK, MO, MO

1920 census, Chandler Twp, Lincoln, Oklahoma, 2-3 Jan 1920, sheet 1b

14, 14, Andrew F Key, Head, O, M, W, 43, m, MO, MO, MO, Farm Manager

Sarah F, wife, F, W, 35, m, MO, TN, MO

Vergie E, dau, F, W, 17, OK, MO, MO

Earnest R, son, M, W, 16, OK, MO, MO

Ethel M, dau, F, W, 12, OK, MO, MO

Andrew F, son, M, W, 11, OK, MO, MO

Albert M, son, M, W, 7, OK, MO, MO

1930 census, Chandler Twp, Lincoln, Oklahoma, 5 Apr 1930, sheet 2b

33, 33, Andrew F Key, Head, O, M, W, 54, m 23, MO, MO, MO, Merchant, Retail Grocery

Descendants of Elijah KEY

15 December 2012

Florrie, wife, F, W, 55, TN, TN, TN
Albert M, son, M, W, 17, OK, MO, MO
Samuel E, son, M, W, 8, OK, MO, MO

1939 Feb 15, Steelville Ledger, reprint, A. F. Key married Sarah M. Myers Feb 12, 1899.



Andrew Finley KEY and Sarah May MYERS were married on 12 Feb 1899. **Sarah May MYERS**¹ was born in Feb 1884 in MO. She died on 21 Jun 1922 at the age of 38. She was buried in New Zion Cem., Chandler, Lincoln Co., OK. middle name may be Florrie instead of May.

Andrew Finley KEY and Sarah May MYERS had the following children:

- +964 i. **Lula Fay KEY**, born 5 Mar 1900, MO; married Roley Robert DEBOARD, 3 Dec 1916; died 1 Jan, Los Angeles, Los Angeles Co., CA.
- +965 ii. **Virgie Estelle KEY**, born 21 Mar 1902, OK; married Clyde Jennings BISWELL, 23 Jun 1923, Tecumseh, Oklahoma, USA; died 6 Jun 1986, Chandler, Lincoln Co., OK.
- +966 iii. **Ernest Ray KEY**, born 28 Jun 1903, OK; married Gertie Nmn GEREN, 8 Jul 1924, Shawnee, OK; died 26 Dec 1996.
- +967 iv. **Ethel May KEY**, born 14 Feb 1907, OK; married Felix Ray MCCLURE, 6 Oct 1927.
- +968 v. **Lt. Col. Andrew Finley KEY jr**, born 15 Oct 1908, OK; married Audra Agnes GRIFFITH, 29 Nov 1929; died 4 Jul 1977.
- +969 vi. **Albert Marshall KEY**, born 7 Apr 1912, OK; married Viola May TURNER, 19 Aug 1934; died 9 Oct 1988, Chandler, OK.
- +970 vii. **Samuel Edward KEY**, born 26 Jun 1921, OK; married Betty Lou CLARK, 10 Dec 1948; died 2 Jun 2005.



Andrew Finley KEY and Florrie RUSHING were married on 25 Mar 1928. **Florrie RUSHING** was born on 10 Sep 1874. She died on 27 Apr 1954 at the age of 79.



410. **Edna Belle KEY**^{1,19} (Samuel Andress-4, Jeremiah Andrew-3, Obadiah-2, Elijah-1) was born on 20 Aug 1878.¹ She was born on 21 Aug 1878 in Steelville, Crawford Co., MO.¹⁹ She died on 16 Mar 1970 at the age of 91 in San Diego, San Diego Co., CA. Edna was buried in Shepherd Hill Cem., Crawford Co., MO.¹⁷

1880 census, age 1, (Crawford, MO)

1930 census, age 51, living with daughter, May, (Lincoln, OK)

1897, Jan 7, CRAWFORD DEMOCRAT - listed the marriages of the year 1896 and includedS. J. Scantain and Edna B. Key.

Wright's Cemetery Records says buried in Oak Ridge Cemetery, often known as Shepard Hills Cemetery.

Thomas Clarke and Clen Lee Key were Edna Belle Scantlan's half-brothers and Ruby Leutecia Key was her half sister.

The picture was obtained from Juanita Jones Johnson

The cabin had to be in Cuba, MO as that is where Uncle Sam was born:

This is the back of the picture. Mom wrote----

"The old home of William and Hannah (Smith) Scantlan. Andrew Marsh, Charlie Marsh holding Osse, Elmer (Scantlan) Marsh holding Ralph, Mollie in front of her. Edna (Key) Scantlan holding Myrtle and Mae. Jennie and George standing beside her. Taken in 1908"

Mom also wrote

"This is where my father Samuel J. Scantlan was born. Also the birthday place of my oldest brother Samuel W. Scantlan and My oldest sister Hannah Belle (Scantlan) Jones. "

by-Jennie (Scantlan) Jones"

Edna Belle KEY and Samuel Jeremiah SCANTLAN were married on 6 Aug 1896 in Cuba, Dent Co., MO. **Samuel Jeremiah SCANTLAN**¹⁹, son of William SCANTLAN and Hannah SMITH, was born on 9 Dec 1874 in MO. He died on 22 Jul 1964 at the age of 89 in Prairie City, IL. He was buried in Shepherd Hill Cem., Crawford Co., MO.

Samuel Jeremiah Scantlan died in the Cottage Hospital in Galesburg, Ill. At the time he was residing with Carl and Jennie Jones in Prairie City, Illinois.

SERVICES HELD RECENTLY FOR SAMUEL SCANTLAN

Funeral Services were held at the Corman Memorial Home in Avon and the Hoener Funeral Home in Cuba, Missouri, for Samuel J. Scantlan, 89, of Prairie City, who passed away at the Westfall Nursing Home, in that city, on July 22.

Mr. Scantlan was born in, Crawford, Missouri. December 9, 1874 and spent most of his life there farming. He was married to Edna Key in Cuba. Mo., August 2, 1896, and was a member of the Assembly of God there.

He moved to Prairie City seven years ago where he resided with his daughter, Mrs. Carl Jones, until he was admitted to the Nursing, Home.

Mr. Scantlan is survived by two sons, George of Leesburg" MO. and Sam of Oklahoma City, Oklahoma; three daughters Mrs. Lee Gorman of San Delgo, Calif., Mrs. Charles Cline, Plainview, Texas and Mrs. Carl Jones, of Prairie City.

He is also survived by 20 grandchildren, 33 great grandchildren and a number of nieces and nephews.

Samuel Jeremiah SCANTLAN and Edna Belle KEY had the following children:

- 971 i. **Baby SCANTLAN**¹⁹ was born on 18 Feb 1898. She died on 18 Feb 1898 at the age of 0.
- +972 ii. **Hannah Belle SCANTLAN**, born 6 Apr 1899; married Alexis Clarence JONES, 25 Jun 1919; died 23 Feb 1921.
- +973 iii. **Samuel William SCANTLAN**, born 24 Feb 1901, Cuba, Dent Co., MO; married Naomi Ruth BRITTON, 21 Aug 1922; married Alice ; married Jaunita ; died 20 Jan 1998, Oklahoma City, Oklahoma Co., OK.
- +974 iv. **George Albert SCANTLAN**, born 3 Jan 1903, Cuba, Dent Co., MO; married Nina Mae KITCHEN, 26 Dec 1925, Steelville, Crawford Co., MO; died 28 May 1978, Mt. Vernon, MO.
- +975 v. **Jennie Edith SCANTLAN**, born 17 Feb 1906, Cuba, Dent Co., MO; married Carl McDonald JONES, 19 Feb 1924, Steelville, Crawford Co., MO; died 25 Jan 1984, Galesburg, IL.
- +976 vi. **Mae Elizabeth SCANTLAN**, born 3 May 1908, Cuba, Dent Co., MO; married Charles Beckham CLINE, 3 Feb 1928.

Descendants of Elijah KEY

15 December 2012

- +977 vii. **Myrtle Lutecia SCANTLAN**, born 3 May 1908, St. James, MO; married Lee Monroe GORMAN; died Feb 1998.
- 978 viii. **Milton Monroe SCANTLAN**¹⁹ was born on 14 Feb 1912. He died on 16 Jan 1914 at the age of 1.



411. **Joseph Devol "Dee" KEY**^{1,13,19} (Samuel Andress-4, Jeremiah Andrew-3, Obadiah-2, Elijah-1) was born on 3 Dec 1880 in Steelville, Crawford Co., MO.¹⁹ He died on 13 Feb 1981 at the age of 100 in Guymon, Texas Co., OK. He was buried in Elmhurst Cem., Guymon, Texas Co., OK.

1900 census, age 19, (Crawford, MO)

1920 census, Elmwood, Beaver, Oklahoma, 22 Jan 1920, page 5a

87, 87, Joseph D Key, Head, O, M, W, 39, m, MO, MO, MO, Farmer, General Farm
Lucy G, Wife, F, W, 30, m, KS, IN, IN
Nora D, dau, F, W, 13, OK, MO, KS
Clyde R, son, M, W, 11, OK, MO, KS
Gladys F, dau, F, W, 8, OK, MO, KS

1930 census, Guymon, Texas, Oklahoma, 4 Apr 1930, 6a (161)

112, 125, Joseph D Key, Head, O, M, W, 49, m21, MO, MO, MO, Salesman, Cheverolet
Lucy G, wife, F, W, 41, m19, KS, KS, KS
Clyde R, son, M, W, 21, OK, MO, KS, Mechanic, Cheverolet
Gladys, dau, F, W, 19, OK, MO, KS
Wanda L, dau, F, W, 5, OK, MO, KS

J.D.'s first wife was Nora Mason. They had a son Cecil who died before 1 year of age. They then had a daughter Nora D. The mother died when Nora was 3 days old.

When J.D. married Gertie, he sold his house in Chandler to Gertie's father. He built another like it in Beaver County, OK. farmed until older children ready for HS, then moved family to Goodwell. Was gasoline distributor for a time, then purchased Chevrolet dealership in Guymon. Kept his farm in Beaver County, and relatives and hired men lived there until he deeded land to his children for Christmas about 1950. Also purchased small farm in Texas County at the edge of Guymon, so family including son Clyde and daughters Gladys Fay and Wanda Lucille enjoyed fresh vegetables, eggs and beef. Gladys Fay and Gladys Mae sold extra cream and eggs and purchased silver tea service for Gertie Key one Christmas. They also jointly purchased ice cream freezer and other items for joint use.

He married Nora B Mason on Feb. 15, 1903. She died after their daughter Nora was born; He married Lucy Gertrude Day on March 1, 1908 at Chandler, OK; father of Nora, Cecil, Clyde, Gladys (Perry), Wanda (Shields); half-brother of Clen Key and Ruby (Powers).

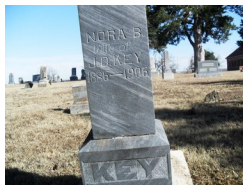

Joseph Devol "Dee" KEY and Nora Blanche MASON were married on 15 Feb 1903. **Nora Blanche MASON**¹⁹, daughter of Merritt S MASON, was born in 1886 in KS. She died on 27 Dec 1906 at the age of 20 in Chandler, Lincoln Co., OK. She was buried in New Zion Cem., Chandler, Lincoln Co., OK.

Joseph Devol KEY and Nora Blanche MASON had the following children:

Descendants of Elijah KEY

15 December 2012

- 979 i. **Cecil KEY**^{13,19} was born in 1904. He died on 3 Sep 1904 at the age of 0. He was buried in New Zion Cem., Chandler, Lincoln Co., OK.
- 980 ii. **Nora D KEY**^{13,19} was born on 24 Dec 1906 in Chandler, Lincoln Co., OK. She died on 20 Jun 1999 at the age of 92 in Guymon, Texas Co., OK. She was buried in Elmhurst Cem., Guymon, Texas Co., OK.



1920 census, age 13, (Beaver, OK)

Obituary from Sharetta Miller:

Nora D. Key, 92, died Sunday, June 20, 1999.

Memorial services will be at 2 p.m. Tuesday in Victory Memorial United Methodist Church with the Rev. Mike Chaffin, pastor, officiating. Burial will be in Elmhurst Cemetery by Henson-Novak Funeral Directors.

Mrs. Key was born in Oklahoma Territory near Chandler and went to school in LaKemp and high school at Panhandle Agricultural Institute in Goodwell. After attending college, she received a Life Elementary Certificate and taught school for nine years in Beaver and one year at Guymon Junior High. For more than 26 years, she was the bookkeeper for Western Chevrolet Company. In 1981, she retired as payroll clerk for Memorial Hospital of Texas County.

In 1995 she was named Texas County Pioneer Queen and was presented a certificate from the state of Oklahoma for the First Families of the Twin Territories. She was a member of Victory Memorial United Methodist Church and was active in the U.M.W. Guild Circle and the Alumni Association of Panhandle State University in Goodwell.

She is survived by a sister, Wanda Key Shields and preceded in death by a sister, Gladys Key Perry both of Guymon.

Viewing will be from 3 p.m. until 9 p.m. today and until funeral time Tuesday at the funeral home.

A Nora Key Memorial has been established for the Oklahoma Panhandle State University Foundation and may be mailed to Henson-Novak Funeral Home, P.O. Box 1306, Guymon, OK 73942.

Amarillo Globe-News 21 Jun 1999

Addition to obituary from niece dorlas@cebridge.net:

She was preceded in death by brothers Cecil Key and Clyde R. Key

Also, according to this niece, D (not the initial -- no period as on the tombstone) was her middle name.

Nora D Key was never married, thus was a Miss, not Mrs. [as in the obituary].



Joseph Devol "Dee" KEY and Lucy Gertrude "Gertie" DAY were married on 1 Mar 1908. **Lucy Gertrude "Gertie" DAY**¹³, daughter of John M. DAY and Florence COLTHARP, was born on 15 Feb 1889 in Leppardville, KS. She died on 28 May 1978 at the age of 89 in Guymon, Texas Co., OK. She was buried in Elmhurst Cem., Guymon, Texas Co., OK.

Joseph Devol KEY and Lucy Gertrude DAY had the following children:

- +981 i. **Clyde Randle KEY**, born 25 Nov 1908, Lakemp, Beaver, OK; married Gladys Mae PRATER, 2 Aug

Descendants of Elijah KEY

15 December 2012

- 1931, Beaver, Beaver Co., OK; died 23 Dec 1978, Beaver, Beaver Co., OK.
- +982 ii. **Gladys Fay KEY**, born 6 Mar 1911, Lakemp, Beaver, OK; married Carl Houston PERRY, 5 Sep 1930; died 28 Feb 1997, Guymon, Texas Co., OK.
- +983 iii. **Wanda Lucille KEY**, born 15 Oct 1924, Beaver Co., OK or Booker, TX; married Bernard Allen SHIELDS, 18 Sep 1948; died 26 Aug 2008, Amarillo, Texas.



412. **Jerry Albert KEY**^{1,19} (Samuel Andress-4, Jeremiah Andrew-3, Obadiah-2, Elijah-1) was born on 22 Aug 1885. He died on 4 Oct 1967 at the age of 82 in Phoenix, Greenwood Co., AZ.

1900 census, age 14, (Crawford, MO)

Jerry Albert KEY and Allie May KNAPP were married on 31 May 1908. **Allie May KNAPP**¹⁹ was born on 20 Jan 1887. She died on 28 Sep 1915 at the age of 28.

Jerry Albert KEY and Allie May KNAPP had the following children:

- +984 i. **Elizabeth Isabell KEY**, born 3 Oct 1909, Chandler, Lincoln Co., OK; married Robert Darrell RIGGIN, 5 Jan 1931; died 31 Jan 1990, AZ.
- +985 ii. **Thomas Ray KEY**, born 17 Jun 1912, Lakemp, Beaver, OK; married Mable Francis DAVIS, 4 Apr 1959; died 30 Dec 1978.
- 986 iii. **Allie May KEY**¹⁹ was born on 27 Sep 1915. She died summer 1918.

Jerry Albert KEY and Clara Eugen BADGETT were married on 3 Dec 1916. **Clara Eugen BADGETT**^{13,19} was born on 9 Dec 1896. She died on 1 Oct 1974 at the age of 77.



413. **Samuel Dunlap KEY**^{1,19} (Samuel Andress-4, Jeremiah Andrew-3, Obadiah-2, Elijah-1) was born on 22 Jan 1889 in Steelville, Crawford Co., MO. He died on 29 Feb 1976 at the age of 87. He was buried in New Zion Cem., Chandler, Lincoln Co., OK.

1900 census, age 11, (Crawford, MO)

1930 census, South Fox, Lincoln, Oklahoma, 23 Apr 1930, page 14b

183, 186, Doug S Key, Head, O, M, W, 41, m21, MO, US, MO, Farmer, General Farm
Clole E, wife, F, W, 40, m20, MO, KS, MO
Ola P, dau, F, W, 16, OK, MO, MO
Glen R, son, M, W, 13, OK, MO, MO
Gerald, son, M, W, 10, OK, MO, MO
Lilly May, dau, F, W, 4, OK, MO, MO

Descendants of Elijah KEY

15 December 2012



Samuel Dunlap KEY and Cloe Edith BRIDGE were married on 3 Apr 1910. **Cloe Edith BRIDGE**¹⁹ was born on 18 Nov 1889 in Mount Moriah, MO. She died on 24 Aug 1972 at the age of 82. She was buried in New Zion Cem., Chandler, Lincoln Co., OK.

Samuel Dunlap KEY and Cloe Edith BRIDGE had the following children:

- 987 i. **Carl KEY**¹⁹ was born on 6 Sep 1911. He died on 6 Sep 1911 at the age of 0. He was buried in New Zion Cem., Chandler, Lincoln Co., OK.



- +988 ii. **Ola Pearl KEY**, born 15 Jul 1913, Chandler, Lincoln Co., OK; married Verne Ward COCHRAN, 27 Aug 1932, Lincoln Co., OK; died 14 Feb 2008, Chandler, Lincoln Co., OK.
- +989 iii. **Glen Ray KEY**, born 17 Nov 1916, Chandler, Lincoln Co., OK; married Martha M. GEORGE, 16 Jun 1938; died 25 Apr 2007.
- +990 iv. **Gerald KEY**, born 8 Jul 1920, Chandler, Lincoln Co., OK; married Margaret HOLDER, 10 Dec 1988, Wellston, OK; married Pauline M. NICCUM, 16 Feb 1940.
- +991 v. **Lilly May KEY**, born 28 May 1926, Chandler, Lincoln Co., OK; married Virgil Gail FENDERSON, 30 Jan 1948.

415. **Thomas Clarke KEY**¹ (Samuel Andress-4, Jeremiah Andrew-3, Obadiah-2, Elijah-1) was born on 19 Jan 1896 in Steelville, Crawford Co., MO. He died on 7 Nov 1959 at the age of 63 in Ashland, KS.

1900 census, age 4, (Crawford, MO)
1910 census, age 14, (Lincoln, OK)
no children

Thomas Clarke KEY and Edna Alma HOSTERMAN were married on 13 May 1917. **Edna Alma HOSTERMAN**⁸ was born on 3 Jun 1894 in Maryville, Mo..



416. **Clen Lee KEY**^{1,19} (Samuel Andress-4, Jeremiah Andrew-3, Obadiah-2, Elijah-1) was born on 13 Nov 1900 in Steelville, Crawford Co., MO. He died on 4 Jun 1985 at the age of 84. He was buried in New Zion Cem., Chandler, Lincoln Co., OK.

1910 census, age 9, (Lincoln, OK)
1920 census, age 19, (Lincoln, OK)
1930 census, Chandler, Chandler Twp, Lincoln, Oklahoma, 10 Apr 1930, sheet 2a (207)
45, 45, Clen Key, Head, R, M, W, 29, m23, MO, MO, MO, Meter Reader, Gas Corporation
Veda, wife, F, W, 26, m22, OK, MO, MO
Helen, dau, F, W, 2-11/12, OK, MO, MO

Descendants of Elijah KEY

15 December 2012

Clen Lee KEY and Veda Victoria BRIDGES were married on 8 Mar 1924 in Lincoln Co., OK. **Veda Victoria BRIDGES**¹⁹ was born on 13 Nov 1903 in Chandler, Lincoln Co., OK. She died on 3 Jan 1968 at the age of 64 in Iowa City, IA.

Clen Lee KEY and Veda Victoria BRIDGES had the following child:

- +992 i. **Helen Grace KEY**, born 13 Apr 1927, Chandler, Lincoln Co., OK; married Robert J. THOENNES, 17 Feb 1951.

417. **Ruby Leutecia KEY**^{1,19} (Samuel Andress-4, Jeremiah Andrew-3, Obadiah-2, Elijah-1) was born on 27 Dec 1906 in Chandler, Lincoln Co., OK.

1910 census, age 3, (Lincoln, OK)

1920 census, age 13, (Lincoln, OK)

Ruby Leutecia KEY and Oscar POWERS were married on 2 Jan 1925 in Lincoln Co., OK. **Oscar POWERS**¹⁹ was born on 22 Oct 1895 in Chandler, Lincoln Co., OK. He died on 27 Oct 1965 at the age of 70.

Oscar POWERS and Ruby Leutecia KEY had the following children:

- +993 i. **Mona Arlene POWERS**, born 11 Dec 1925, Chandler, Lincoln Co., OK; married Lowell Walton GRAY, 3 Dec 1954.
- 994 ii. **Lula Leutecia (Peggy Lou) POWERS**¹⁹ was born on 17 May 1927 in Chandler, Lincoln Co., OK. She died on 23 Oct 1929 at the age of 2.
- +995 iii. **Mary Ann POWERS**, born 12 Jul 1932, Chandler, Lincoln Co., OK; married Billy Lee SPRAGUE, 6 Jul 1949.
- 996 iv. **Donald Lee POWERS**¹⁹ was born on 3 Nov 1935 in Chandler, Lincoln Co., OK.
- +997 v. **Ruby Marie POWERS**, born 15 Jul 1939, Oklahoma City, Oklahoma Co., OK; married Wayne Lee GOUGH, 5 Apr 1956.



418. **Everett Oscar KEY**¹ (John Thomas-4, Jeremiah Andrew-3, Obadiah-2, Elijah-1) was born on 29 Oct 1876. He died on 6 Feb 1962 at the age of 85. He was buried in Oak Park Cem., Chandler, Lincoln Co., OK.

1880 census, age 3, born in MO

1900 census, age 23, (Crawford, MO)

1910 census, Chandler Twp, Lincoln, Oklahoma, 20 Apr 1910, sheet 3b

55, 55, Evert Key, Head, M, W, 33, m1-3, MO, MO, MO, Farmer
Maud, wife, F, W, 22, m1-3, 1, 0, MO, MO, IL

1920 census, Union, Twp, Lincoln, Oklahoma, 21 Jan 1920, sheet 4b

, 68, Everett O Key, Head, O, M, W, 43, m, MO, MO, MO, Farmer
Maude B, wife, F, W, 32, m, MO, MO, MO
Oscar R, son, M, W, 9, OK, MO, MO
Edith M, dau, F, W, 7, OK, MO, MO
Oran G, son, M, W, 4, OK, MO, MO

Descendants of Elijah KEY

15 December 2012



Everett Oscar KEY and Maude Bell BURGER were married on 27 Jan 1907 in Chandler, Lincoln Co., OK. **Maude Bell BURGER**, daughter of James BURGER and Sarah LYONS, was born on 8 Mar 1888. She died on 5 Jun 1974 at the age of 86 in Chandler, Lincoln Co., OK. She was buried in Oak Park Cem., Chandler, Lincoln Co., OK.

Everett Oscar KEY and Maude Bell BURGER had the following children:

- 998 i. **Lena May KEY**¹ was born on 2 Jan 1908. She died in Jan 1910 at the age of 2. She was buried in New Zion Cem., Chandler, Lincoln Co., OK.

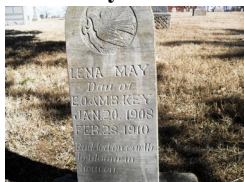

- +999 ii. **Roba Oscar KEY**, born 13 Aug 1910; married Betty ; died 29 Jul 2005.
+1000 iii. **Edith Marie KEY**, born 29 Sep 1912; married WYATT.
1001 iv. **Oran Glen KEY**¹ was born on 19 Feb 1916.
1920 census, age 4, (Lincoln, OK)

419. **Effie May KEY**¹ (John Thomas-4, Jeremiah Andrew-3, Obadiah-2, Elijah-1) was born on 20 Sep 1879 in MO. She died on 19 Jul 1967 at the age of 87.

1880 census, age 1, born in MO

1940 Apr 18, Steelville Ledger reprinted. Effie M. Key married Franklin D. Smith Apr 14, 1900.

Effie May KEY and Franklin D. SMITH were married on 14 Apr 1900. **Franklin D. SMITH**, son of SMITH and Elna , was born on 20 Sep 1876. He died on 11 Mar 1950 at the age of 73.

1920 census, Union, Twp, Lincoln, Oklahoma, 23 Jan 1920, sheet 5a

, 187, Frank D Smith, Head, O, M, W, 43, m, MO, MO, MO, Farmer

Effie M, wife, F, W, 40, m, MO, MO, MO

Earnest L, son, M, W, 17, OK, MO, MO

Loyal F, son, M, W, 12, OK, MO, MO

Alphan M, son, M, W, 6, OK, MO, MO

Doyle E, son, M, W, 3, OK, MO, MO

1930 census, Hydro Twp, Caddo, Oklahoma, 18 Apr 1930, sheet 2b

32,34, Frank D Smith, Head, O, M, W, 53, m24, MO, MO, MO, Farmer, Farm

Effie, wife, F, W, 51, m21, MO, MO, MO

Lee, son, M, W, 27, OK, MO, MO, Farmer, Farm

Loyal, son, M, W, 22, OK, MO, MO, Electrician, High Line

Alpha, dau, F, W, 17, OK, MO, MO

Doyle, son, M, W, 13, OK, MO, MO

Elna, mother, F, W, 82, w29, KS, IN, IL

Franklin D. SMITH and Effie May KEY had the following children:

- 1002 i. **Ernest Lee SMITH** was born on 18 May 1902 in Chandler, Lincoln Co., OK. He died on 7 Jan 1966 at

Descendants of Elijah KEY

15 December 2012

- the age of 63.
1920 census, age 17, (Lincoln, OK)
1930 census, age 27, (Caddo, OK)
- 1003 ii. **Loyd SMITH** was born on 7 Jul 1904 in Chandler, Lincoln Co., OK. He died in Jan 1907 at the age of 2.
- 1004 iii. **Loyal Franklin SMITH** was born on 15 Jan 1908.
1920 census, age 12, (Lincoln, OK)
1930 census, age 22, (Caddo, OK)
- 1005 iv. **Alpha May SMITH** was born on 27 Jul 1913 in Chandler, Lincoln Co., OK.
1920 census, age 6, (Lincoln, OK)
1930 census, age 17, (Caddo, OK)
- 1006 v. **Doyle E. SMITH** was born on 27 Jul 1913 in Chandler, Lincoln Co., OK.
1920 census, age 3, (Lincoln, OK)
1930 census, age 13, (Caddo, OK)

420. **Alpha Temperance KEY**¹ (John Thomas-4, Jeremiah Andrew-3, Obadiah-2, Elijah-1) was born on 20 Oct 1882. She died on 14 Jul 1963 at the age of 80.

1900 census, age 17, (Crawford, MO)
lived in Luseland, Saskatchewan, CAN

Alpha Temperance KEY and GRAHAM were married. **GRAHAM**²⁹



421. **Roy Cleveland KEY**¹ (John Thomas-4, Jeremiah Andrew-3, Obadiah-2, Elijah-1) was born on 25 May 1890 in Steelville, Crawford Co., MO.

1900 census, age 10, (Crawford, MO)
1910 census, Chandler Twp, Lincoln, Oklahoma, 20 Apr 1910, sheet 3b
56, 56, Roy C Key, Head, M, W, 20, m1-2, MO, MO, MO, Farmer
Gipsy, wife, F, W, 21, m1-2, 2, 1, KY, KY, KY
Charles, son, M, W, 2/12, OK, MO, KY

1920 census, Union, Twp, Lincoln, Oklahoma, 21 Jan 1920, sheet 4b
, 69, Roy C Key, Head, O, M, W, 28, m, MO, MO, MO, Farmer
Gladys M, wife, F, W, 17, m, KY, KY, KY
Charles, son, M, W, 10, OK, MO, KY
Mary D, dau, F, W, 8, OK, MO, KY
Lowell W, son, M, W, 5, OK, MO, KY

1930 census, Chandler, Chandler Twp, Lincoln, Oklahoma, 10 Apr 1930, sheet 2a (207)
44, 44, Roy Key, Head, R, M, W, 39, m18, MO, MO, MO, Roughneck, Oilfield
Gladys, wife, F, W, 26, m16, KY, KY, KY
Geraldine, dau, F, W, 9, OK, MO, KY

Descendants of Elijah KEY

15 December 2012

Roy, Jr, son, M, W, 7, OK, MO, KY
James Bradley, lodger, O, M, W, 72, w30, TN, TN, TN, Carpenter, House

Roy Cleveland KEY and Gypsy EVANS were married on 21 May 1908. **Gypsy EVANS**¹ was born on 15 Jan 1889. She died on 19 Nov 1918 at the age of 29. She was buried in Pleasant Ridge Cem..

Roy Cleveland KEY and Gypsy EVANS had the following children:

- +1007 i. **Charles Thomas KEY**, born 26 Jan 1910; married Pauline COFIELD, 1936; died 10 Apr 1969.
- +1008 ii. **Mary Olive KEY**, born 30 Nov 1911, OK; married Charles Thomas WRIGHT, 14 May 1929, Chandler, Lincoln Co., OK; died 22 Aug 1992, Chandler, Lincoln Co., OK.
- +1009 iii. **Lowell Wheeler KEY**, born 4 Dec 1914; married Faye WILSON.

Roy Cleveland KEY and Gladys WALLER were married on 23 Nov 1919 in Lincoln Co., OK. **Gladys WALLER**¹ was born on 15 Oct 1903. She died on 16 Jun 1930 at the age of 26.

Roy Cleveland KEY and Gladys WALLER had the following children:

- +1010 i. **Gearldine Theola KEY**, born 20 Mar 1921; married William BARKER, Aug 1941.
- +1011 ii. **Roy Cleveland KEY Jr**, born 28 Feb 1923; married Edna CHRISTIAN, 1940.



Roy Cleveland KEY and Lois Emeline JONES were married. **Lois Emeline JONES**¹, daughter of William Elwood JONES and Mary Ella BULLINGTON, was born on 6 Mar 1895 in Jewel Co., KS.

Roy Cleveland KEY and Lois Emeline JONES had the following children:

- +1012 i. **Alice KEY**, born 17 Mar 1933; married Virgil KIRK, 1956.
- +1013 ii. **Alvin Lee KEY**, born 22 Jul 1934, Coyle, OK; married Peggy Joyce DENTON, 1961; married Barbara Jean Woods AUSTIN.



423. **Roba M. KEY**¹ (John Thomas-4, Jeremiah Andrew-3, Obadiah-2, Elijah-1) was born on 12 Sep 1892. He died in 1982 at the age of 90. He was buried in New Zion Cem., Chandler, Lincoln Co., OK.

1900 census, age 7, (Crawford, MO)

1920 census, Osage Twp, Lincoln, Oklahoma, 9 Jan 1920, sheet 8a

140, 142, Roba Key, Head, R, M, W, 27, m, MO, MO, MO, Farmer, General Farm
Effie, wife, F, W, 26, m, MO, US, TN
Floyd, son, M, W, 6, OK, MO, MO
Luster, son, M, W, 3-7/12, OK, MO, MO
Elnora, dau, F, W, 10/12, OK, MO, MO

Descendants of Elijah KEY

15 December 2012

1930 census, Stillwater Twp, Payne, Oklahoma, 3 Apr 1930, 2a (77)

29, 29, Roger M Key, Head, R, M, W, 37, m19, MO, MO, MO, Farmer, Genl Farm
Effie E, wife, F, W, 36, m18, MO, IL, TN
Floyd E, son, M, W, 16, OK, MO, MO
Lester M, son, M, W, 13, OK, MO, MO
Elnora A, dau, F, W, 11, OK, MO, MO



Roba M. KEY and Effie KOONCE were married on 12 Feb 1911. **Effie KOONCE**¹ was born on 15 Oct 1893. She died in 1973 at the age of 80. She was buried in New Zion Cem., Chandler, Lincoln Co., OK.

Roba M. KEY and Effie KOONCE had the following children:

- 1014 i. **Kenneth Ray KEY**¹ was born on 14 Aug 1912. He died on 6 Jun 1917 at the age of 4. He was buried in New Zion Cem., Chandler, Lincoln Co., OK.



- 1015 ii. **Floyd E. KEY**¹ was born on 9 Aug 1913.
1920 census, age 6, (Lincoln, OK)
1930 census, age 16, (Payne, OK)

+1016 iii. **Luster Mervin KEY**, born 10 May 1915; married Esther ; died 7 Aug 2005.

- 1017 iv. **Elnora A KEY**¹ was born on 28 Mar 1919.
1920 census, age 10/12, (Lincoln, OK)
1930 census, age 11, (Payne, OK)

424. **Edmond A. 'Pat' KEY**¹ (John Thomas-4, Jeremiah Andrew-3, Obadiah-2, Elijah-1) was born on 12 Dec 1894.

1900 census, age 5, (Crawford, MO)

1920 census, Union, Twp, Lincoln, Oklahoma, 26 Jan 1920, sheet 5a

, 83, Edward A Key, Head, O, M, W, 25, m, MO, MO, MO, Farmer

Shirley A, wife, F, W, 26, m, KY, KY, KY

Louise, dau, F, W, 4, OK, MO, KY

Chester L, son, M, W, 2, OK, MO, KY

1930 census, Osage Twp, Lincoln, Oklahoma, 4 Apr 1930, sheet 7a (80)

28, 28, Pat Key, Head, O, M, W, 35, m20, MO, MO, MO, Farmer, General Farm

Sharley, wife, F, W, 33, m17, KY, KY, KY

Louise, dau, F, W, 13, OK, MO, KY

Chester, son, M, W, 11, OK, MO, KY

He was known as "uncle Pat", spoke quickly. Fell out of a tree when he was 80 yrs old and broke a hip.

Edmond A. 'Pat' KEY and Shirley EVANS were married on 8 Mar 1914. **Shirley EVANS**¹ was born on 8 Mar 1897.

Edmond A. 'Pat' KEY and Shirley EVANS had the following children:

- 1018 i. **Louise KEY**¹ was born on 28 Dec 1915 in OK.
1920 census, age 4, (Lincoln, OK)

Descendants of Elijah KEY

15 December 2012

- 1930 census, age 13, (Lincoln, OK)
+1019 ii. **Chester KEY**, born 17 Nov 1917, OK; married Ruby MULLEN, 30 Nov 1941.



425. **Wilson Tandy 'Wills' KEY**¹ (John Thomas-4, Jeremiah Andrew-3, Obadiah-2, Elijah-1) was born on 13 Feb 1898. He died on 22 Oct 1969 at the age of 71. He was buried in New Zion Cem., Chandler, Lincoln Co., OK.

- 1900 census, age 2, (Crawford, MO)
1920 census, Union, Twp, Lincoln, Oklahoma, 20 Feb 1920, sheet 5a
 , 91, Wilson T Key, Head, R, M, W, 22, m, MO, MO, MO, Farmer
 Grace A, wife, F, W, 20, m, MO, MO, MO
 Arthur M, son, M, W, 5/12, OK, MO, MO
1930 census, Chandler Twp, Lincoln, Oklahoma, 2-3 Apr 1930, sheet 1b
 10, 10, Wilson T Key, Head, R, M, W, 32, m20, MO, MO, MO, Laborer, Oilfield
 Grace A, wife, F, W, 30, m18, MO, MO, MO
 Melvin A, son, M, W, 10, OK, MO, MO
 Leo U, son, M, W, 8, OK, MO, MO
 Phylis, dau, F, W, 7, OK, MO, MO
 Donald W, son, M, W, 4-6/12, OK, MO, MO
 Jackie M, son, M, W, 7/12, OK, MO, MO

known as 'uncle wills'



Wilson Tandy 'Wills' KEY and Grace Alma were married about 1918. **Grace Alma**²⁶ was born on 3 Feb 1900 in MO. She died on 25 Dec 1993 at the age of 93. She was buried in New Zion Cem., Chandler, Lincoln Co., OK.

Wilson Tandy 'Wills' KEY and Grace Alma had the following children:

- +1020 i. **Melvin Arthur KEY**, born abt 1919, OK; married Doris May WITTEN; died 5 Jan 1999.
+1021 ii. **Leo U KEY**, born abt 1922, OK; married Naomi .
1022 iii. **Phylis KEY**²⁵ was born about 1923 in OK.
 1930 census, age 7, (Lincoln, OK)
1023 iv. **Donald W KEY**²⁵ was born about Nov 1925 in OK.
 1930 census, age 4-6/12, (Lincoln, OK)
1024 v. **Jackie M KEY**²⁵ was born about Oct 1929 in OK.
 1930 census, age 7/12, (Lincoln, OK)

429. **Earl A. GIBBS**^{21,30} (Amedia H. KEY-4, Jeremiah Andrew-3, Obadiah-2, Elijah-1) was born on 2 Aug 1884 in Crawford Co., MO.

- 1910 census, Steelville (city), Meramec, Crawford, Missouri, 26 Apr 1910, page 4b
 82, 90, Earl D Gibbs, Head, M, W, 25, m1-1, MO, MO, MO, Salesman, General Store

Descendants of Elijah KEY

15 December 2012

Olivia, wife, F, W, 20, m1-1, 0, 0, MO, MO, MO
1920 census, Steelville, Meramec Twp, Crawford, Missouri, 8 Jan 1920, sheet 2b
37, 37, Earl D Gibbs, Head, O, M, W, 35, m, MO, MO, MO, Salesman, Traveling
Olivia B, wife, F, W, 30, m, MO, MO, MO
Margaret C, dau, F, W, 9, m, MO, MO, MO
Charles M Leezy, Head, O, M, W, 54, m, MO, US, MO, Farmer, Farm
Margetta, wife, F, W, 52, m, IN, VA, KY
Irma, dau, F, W, 25, MO, MO, MO, Teacher, Public School
Clarence W, son, M, W, 21, MO, MO, MO, Teacher, Public School
1930 census, St Louis (city), St Louis, Missouri, 17 Apr 1930, page 20a (69)
290, 470, John Klasey, Head, R, M, W, 34, m21, IL, Switzerland, IL, Plant Engineer, Carbonation
Elizabeth, wife, F, W, 30, m17, IL, IL, IL
Dorothy, dau, F, W, 11, NY, IL, IL
Betty J, dau, F, W, 9, NY, IL, IL
Maxine, dau, F, W, 8, NY, IL, IL
* E D Gibbs, lodger, M, W, 42, MO, MO, MO, Salesman, Line E
Margaret, lodger, F, W, 19, MO, IL, MO

Earl A. GIBBS and Olivia B were married about 1909. **Olivia B**²⁶ was born about 1890 in MO.

Earl A. GIBBS and Olivia B had the following child:

- 1025 i. **Margaret C GIBBS**²⁶ was born about 1911 in MO.
1920 census, age 9, (Crawford, MO)

430. **Emma Luella KEY**¹⁹ (David Mervin-4, Jeremiah Andrew-3, Obadiah-2, Elijah-1) was born on 2 Mar 1895 in Osage Co., MO. She died on 27 Oct 1966 at the age of 71 in Lawton, Comanche Co, OK.

1900 census, age 5, living with grandfather, Jeremiah A Key, (Crawford, MO)

Emma Luella KEY and Marion Taylor HILLIARD were married on 24 Dec 1919 in Honey Grove, TX. **Marion Taylor HILLIARD**¹⁹ was born in 1899 in Denton Co., TX. He died in 1988 at the age of 89 in Fox, OK.

Marion Taylor HILLIARD and Emma Luella KEY had the following children:

- 1026 i. **Nora Esther HILLIARD**³⁷ died in Sep 1920 in Honey Grove, TX. She was born on 8 Dec 1920 in Honey Grove, TX.
+1027 ii. **Marion Edward HILLIARD**, married Helen HOMESLEY, 6 Jun 1943.
+1028 iii. **Harold Francis HILLIARD**, married Barbara BAKER.
+1029 iv. **Charles Eugend HILLIARD**, born 26 Jun 1925, Hobart, OK; married Dorothy BLOCK; died 19 Mar 1990, Fox, OK.

431. **Jeremiah Andrew "Jake" KEY**¹⁹ (David Mervin-4, Jeremiah Andrew-3, Obadiah-2, Elijah-1) was born on 6 Aug 1896 in Osage Co., MO.³⁸ He died in Sep 1974 at the age of 78 in Enid, Garfield Co., OK.³⁸

1900 census, age 3, living with grandfather, Jeremiah A Key, (Crawford, MO)

Jeremiah Andrew "Jake" KEY and Audrey Mae STAMPS were married. **Audrey Mae STAMPS**³⁷

Descendants of Elijah KEY

15 December 2012

Jeremiah Andrew "Jake" KEY and Inez GILLONWATER were married. **Inez GILLONWATER**¹⁹ was born on 24 Mar 1901.³⁸ She died in Jun 1981 at the age of 80 in Enid, Garfield Co., OK.³⁸

Jeremiah Andrew "Jake" KEY and Inez GILLONWATER had the following child:

1030 i. **Jerry KEY**¹⁹



432. **Clarice Belle KEY**¹⁹ (David Mervin-4, Jeremiah Andrew-3, Obadiah-2, Elijah-1) was born on 8 Jan 1898 in Steelville, Crawford Co., MO. She died on 11 Jan 1988 at the age of 90 in Arlington, Tarrant Co., TX.

1900 census, age 5, living with grandfather, Jeremiah A Key, (Crawford, MO)
Lived near Arlington Stadium - 1102 Altman Drive

[Brøderbund Family Archive #110, Vol. 2, Ed. 4, Social Security Death Index: U.S., Social Security Death Index, Surnames from M through Z, Date of Import: Apr 1, 1997, Internal Ref. #1.112.4.24951.6]

Individual: Morris, Clarice
Birth date: Jan 8, 1898
Death date: Feb 20, 1988
Social Security #: 441-03-0469
Last residence: 76133
State of issue: OK



Clarice Belle KEY and William Oscar MORRIS were married on 24 Dec 1920 in Honey Grove, TX. **William Oscar MORRIS**¹⁹ was born on 11 Sep 1896 in Harmon, TX (near Petty, TX). He died on 26 Aug 1987 at the age of 90 in Arlington, Tarrant Co., TX. Lived near Arlington Stadium - 1102 Altman Drive

[Brøderbund Family Archive #110, Vol. 2, Ed. 4, Social Security Death Index: U.S., Social Security Death Index, Surnames from M through Z, Date of Import: Apr 1, 1997, Internal Ref. #1.112.4.25221.149]

Individual: Morris, William
Birth date: Sep 11, 1896
Death date: Aug 1987
Social Security #: 452-14-4504
Last residence: TX 76012
State of issue: TX

William Oscar MORRIS and Clarice Belle KEY had the following children:

- +1031 i. **Kenneth Guyn "Ken" MORRIS**, born 16 Nov 1921, Paris, Lamar Co., TX; married Lucie Jane JOHNSON.
- +1032 ii. **Reaves Floyd MORRIS**, born 18 Nov 1923, Paris, Lamar Co., TX; married Alma Jeanette HERRON, 7 Mar 1946, San Antonio, Bexar Co., TX; died 7 Mar 1996, Midwest City, Oklahoma Co., OK.
- +1033 iii. **Mary Frances MORRIS**, born 26 Oct 1926, Kiowa Co, OK; married Billy Murray BARKER.
- +1034 iv. **Evelyn June MORRIS**, born 21 Jun 1929, Hobart, OK; married Erick Ronald KALBERG.

434. **Francis Samuel KEY**¹⁹ (David Mervin-4, Jeremiah Andrew-3, Obadiah-2, Elijah-1) was born on 1 Jun 1903 in Chandler, Lincoln Co., OK.³⁸ He died in Jan 1978 at the age of 74 in Electra, Wichita, TX.³⁸

1930 census, Dallas (city), Dallas, Texas, 8 Apr 1930, sheet 7a, (136)

219, 250, Francis S Key, Head, R, M, W, 28, m21, OK, MO, MO, Blacksmith, Blacksmith Shop
 Bessie, wife, F, W, 22, m16, IL, NY, MO
 Eula Belle, dau, F, W, 1-2/12, TX, OK, IL

Francis Samuel KEY and Edna SPURRIER were married. **Edna SPURRIER**³⁷

Francis Samuel KEY and Mary Bessie DELARA were married on 24 May 1923. **Mary Bessie DELARA**³⁹ was born on 27 Jun 1906 in White Hall, IL.

Francis Samuel KEY and Mary Bessie DELARA had the following children:

- +1035 i. **Eula Belle KEY**, born abt 1929, OK; married William Ralph CANADA.
- 1036 ii. **Francis Samuel KEY Jr.**³⁷
- 1037 iii. **J. Mervin KEY**³⁷
- 1038 iv. **Margarete Faye KEY**³⁷
- +1039 v. **James Edward KEY**, married Beverly Ann GREEN.

435. **David Clarence KEY**¹⁹ (David Mervin-4, Jeremiah Andrew-3, Obadiah-2, Elijah-1) was born on 9 Nov 1905 in Chandler, Lincoln Co., OK.³⁸ He died in Jan 1978 at the age of 72 in Electra, Wichita, TX.³⁸

1930 census, Wichita Falls, Wichita, Texas, 3 Apr 1930, sheet 5a (63)

34, 34, Clarence D Key, Head, R, M, W, 25, m19, OK, TX, TX, Machinist, Machine Shop
 Reba I, wife, F, W, 23, m17, TX, AL, AL
 Clarence D, son, M, W, 4-11/12, TX, OK, TX
 Thomas, brother, M, W, 23, m19, OK, TX, TX, Machinist, M&V Tank Co
 Velma, sil, F, W, 20, m16, OK, OK, OK
 Mervin, nephew, M, W, 8/12, TX, OK, OK

David Clarence KEY and Reba HEFFNER were married. **Reba HEFFNER**³⁹

David Clarence KEY and Reba HEFFNER had the following children:

- +1040 i. **Clarence David KEY Jr.**, born 28 May 1925, Dallas, Dallas Co., TX; married Clara EDWARDS, 28 Oct 1960, Wichita Falls, TX; died 25 Jul 1985, Ft. Worth, Tarrant Co., TX.
- +1041 ii. **Barbara C. KEY**, married Henry SCHMOKER.



436. **Thomas Edward KEY**¹⁹ (David Mervin-4, Jeremiah Andrew-3, Obadiah-2, Elijah-1) was born on 16 Sep 1907 in Francis, OK. He died in Apr 1978 at the age of 70 in Ventura, Ventura Co., CA.

1930 census, age 23, living with brother, Clarence, (Wichita, TX)
 SS# 451-07-4125

Descendants of Elijah KEY

15 December 2012



Thomas Edward KEY and Velma Lucile SMITH were married about 1926. **Velma Lucile SMITH**⁴⁰ was born in 1908. She died in 1985 at the age of 77.

1930 census, age 20, living with brother-in-law, Clarence, (Wichita, TX)

Thomas Edward KEY and Velma Lucile SMITH had the following child:

- +1042 i. **David Mervin KEY**, born 13 Aug 1929, Wichita Falls, TX; married Julia 'Julie' GARRET; married Susan Margaret KUENSTLER; died 21 Oct 2006.

437. **Earl Marsh KEY**¹⁹ (David Mervin-4, Jeremiah Andrew-3, Obadiah-2, Elijah-1) was born on 15 Jan 1909 in Little Rock, Pulaski Co., AR. He died on 6 Nov 1970 at the age of 61 in Wichita Falls, TX.

Earl Marsh KEY and Edna SPURRIER were married on 12 Jul 1936 in Davidson, TX. **Edna SPURRIER**³⁷ was born on 28 Feb 1915 in Ferris, TX.

Earl Marsh KEY and Edna SPURRIER had the following children:

- 1043 i. **Beverly Ann KEY**³⁷
- 1044 ii. **Terry Michael KEY**³⁷

438. **Esther Lucile KEY**¹⁹ (David Mervin-4, Jeremiah Andrew-3, Obadiah-2, Elijah-1) was born on 3 Oct 1913 in Sallisaw, OK. She died on 11 Nov 1992 at the age of 79 in Clovis, CA.

Esther Lucile KEY and Elbert E. HOEHN were married on 10 Nov 1933 in Hobart, OK. **Elbert E. HOEHN**³⁷ was born on 13 Jun 1913 in Hobart, OK.

Elbert E. HOEHN and Esther Lucile KEY had the following child:

- +1045 i. **Jerry Max HOEHN**, born 31 Aug 1934, Hobart, OK; married Loretta SPECHET, 30 Apr 1956; died 29 Apr 1991, Fresno, Fresno Co., CA.

439. **Lucy HALEY**¹⁴ (Obadiah E.-4, Emaline Amenda KEY-3, Obadiah-2, Elijah-1) died on 19 Mar 1988.

Lucy HALEY and KELLER were married. **KELLER**¹⁴

447. **William Clarence HALEY**¹⁴ (Basil Henry (Bas)-4, Emaline Amenda KEY-3, Obadiah-2, Elijah-1) was born on 8 Jul 1897 in West Plains, MO.

1900 census, age 3, (Howell, MO)

William Clarence HALEY and Mary E. MAPLES were married on 7 Feb 1921 in West Plains, MO. **Mary E. MAPLES**¹⁴

448. **Lelia Maud HALEY**^{14,19} (Wilson A-4, Emaline Amenda KEY-3, Obadiah-2, Elijah-1) was born on 27 Jun 1879 in near McKinney, TX. She died on 16 Sep 1965 at the age of 86 in Steelville, Crawford Co., MO.

1880 census, age 1, (Crawford, MO)

1900 census, age 20, (Crawford, MO)

1910 census, age 30, living as boarder with Eugene Ferguson, (Crawford, MO)

Lelia Maud HALEY and Charles Henry MCINTOSH were married on 4 Sep 1909 in W. Presbyt. Ch., St. Louis, MO.

Charles Henry MCINTOSH was born on 23 Dec 1875 in Fanning, MO. He died on 8 Dec 1952 at the age of 76. He was buried in Steelville Cem., Steelville, Crawford Co., MO.

1910 census, age 34, living as boarder with Eugene Ferguson, (Crawford, MO)

1930 census, Steelville, Meramec Twp, Crawford, Missouri, 6 Apr 1930, sheet 2b

39, 48, Charles H McIntosh, Head, O, M, W, 54, m33, MO, Mass, KY, Superintendent, Town School

L Maude, wife, F, W, 50, TN, MO, MO

Henry B Haley, bil, M, W, 15, MO, MO, MO

449. **Perle HALEY**¹⁴ (Wilson A-4, Emaline Amenda KEY-3, Obadiah-2, Elijah-1) was born on 17 Nov 1881 in Steelville, Crawford Co., MO. She died on 2 Sep 1959 at the age of 77 in Rolla, Phelps Co., MO.

1900 census, age 18, (Crawford, MO)

Perle HALEY and Stephen N. LORTZ were married on 2 Apr 1901 in Steelville, Crawford Co., MO. **Stephen N. LORTZ**¹⁴ was an attorney.

1930 census, Rolla (city), Rolla Twp, Phelps, Missouri, 23 Apr 1930, sheet 24a, (204)

606, 640, Stephen N Lorts, Head, O, M, W, 56, m27, MO, TN, MO, Lawyer, General Practice

Perle, wife, F, W, 48, m19, MO, MO, MO

Lyman M Robinson, sil, M, W, 26, m21, MO, MO, MO, Civil Engr, Mill Co

Gladys P, dau, F, W, 25, m21, CO, OH, MO

John P Powell, boarder, M, W, 33, s, MO, MO, MO, Salesman, Machinery

Stephen N. LORTZ and Perle HALEY had the following child:

+1046 i. **Gladys P LORTZ**, born abt 1905, CO; married Lyman M ROBINSON, abt 1925.

451. **Bessie "Bess" HALEY**¹⁴ (Wilson A-4, Emaline Amenda KEY-3, Obadiah-2, Elijah-1) was born on 17 Aug 1885 in Steelville, Crawford Co., MO. She died on 7 Apr 1955 at the age of 69 in Steelville, Crawford Co., MO. She was buried in Steelville Cem., Steelville, Crawford Co., MO.

1900 census, age 14, (Crawford, MO)

Bessie "Bess" HALEY and Louis James COULSON were married on 17 May 1901 in Rolla, Phelps Co., MO. **Louis James COULSON**¹⁴

452. **Georgia Lillian HALEY**¹⁴ (Wilson A-4, Emaline Amenda KEY-3, Obadiah-2, Elijah-1) was born on 26 Mar 1888 in Steelville, Crawford Co., MO. She died on 21 Aug 1953 at the age of 65 in Columbia, MO.

1900 census, age 12, (Crawford, MO)

1910 census, age 22, (Crawford, MO)

Georgia Lillian HALEY and Clarence E. CARTER were married on 24 Dec 1915 in Westpt. Presby. Ch., Kansas City, MO. **Clarence E. CARTER**¹⁴ was born about 1889 in MO.

1930 census, Urbana (city), Champaign, Illinois, 26-30 Apr 1930, page 16b

363, 446, Clarence E Carter, Head, R, M, W, 41, m26, MO, MO, MO, Professor, State University

Georgia L, wife, F, W, 42, m27, MO, MO, MO

Martha J, dau, F, W, 13, TN, MO, MO

George E, son, M, W, 11, MO, MO, MO

John N, son, M, W, 9, MO, MO, MO

Clarence E. CARTER and Georgia Lillian HALEY had the following children:

1047 i. **Martha J CARTER**²⁵ was born about 1917 in TN.
1930 census, age 13, (Champaign, IL)

1048 ii. **George E CARTER**²⁵ was born about 1919 in MO.
1930 census, age 11, (Champaign, IL)

1049 iii. **John N CARTER**²⁵ was born about 1921 in MO.
1930 census, age 9, (Champaign, IL)

453. **Rebul HALEY**¹⁴ (Wilson A-4, Emaline Amenda KEY-3, Obadiah-2, Elijah-1) was born on 7 Apr 1890 in Steelville, Crawford Co., MO.

1900 census, age 10, (Crawford, MO)

Rebul HALEY and Robert Field NICHOLS were married on 25 Dec 1913 in Columbia, MO. **Robert Field NICHOLS**¹⁴ was born on 8 Apr 1871. He died on 20 Aug 1940 at the age of 69.

454. **William (Willie) Wilson HALEY**¹⁹ (Wilson A-4, Emaline Amenda KEY-3, Obadiah-2, Elijah-1) was born on 29 Oct 1892 in Steelville, Crawford Co., MO.

1900 census, age 7, (Crawford, MO)

1910 census, age 17, (Crawford, MO)

1955 lived at 1128 So., Indianapolis, Tulsa

William (Willie) Wilson HALEY and Hazel STOUGH were married. **Hazel STOUGH**¹⁴ was born in Steelville, Crawford Co., MO.

William (Willie) Wilson HALEY and Pearl SIMPSON were married on 1 Jul 1950. **Pearl SIMPSON**¹⁴

456. **Henry Bartley HALEY**¹⁴ (Wilson A-4, Emaline Amenda KEY-3, Obadiah-2, Elijah-1) was born on 12 Jul 1914 in Steelville, Crawford Co., MO.

1920 census, age 5, (Crawford, MO)

1930 census, age 15, living with sister, Lelia, (Crawford, MO)

Henry Bartley HALEY and Evelyn Vernal CARRINGTON were married on 13 Dec 1936. **Evelyn Vernal CARRINGTON**¹⁴

457. **Mabel Clarice HALEY**¹⁴ (John Thomas-4, Emaline Amenda KEY-3, Obadiah-2, Elijah-1) was born in 1880. She died in 1962 at the age of 82.

1880 census, age 1mo, born in MO

Mabel Clarice HALEY and Waler W. WHITMIRE were married on 10 Nov 1898. **Waler W. WHITMIRE**¹⁴ was born about 1878 in MO.

1920 census, Steelville, Meramec Twp, Crawford, Missouri, 7 Jan 1920, sheet 1a

1, 1, Walter W Whitmore, Head, O, M, W, 42, m, MO, MO, MO, Stationary Eng, Flour Mill

Mabel E, wife, F, W, 39, m, MO, MO, MO

Clarice G, dau, F, W, 19, MO, MO, MO

Ruth L, dau, F, W, 14, MO, MO, MO

Imogene M, dau, F, W, 13, MO, MO, MO

Wilma H, dau, F, W, 9, MO, MO, MO

1930 census, St Louis (city), Missouri, 9 Apr 1930, page 15b

257, 265, Walter Whitmire, Head, R, M, W, 52, m23, MO, MO, MO, Builder, Contractor

Mabel, wife, F, W, 49, m17, MO, MO, MO, Clerk, Dry Goods

Ruth, dau, F, W, 23, MO, MO, MO, Operator, Products

Imojene, dau, F, W, 22, MO, MO, MO, Clerk, Plum Co

Wilma, dau, F, W, 20, MO, MO, MO, None

Maud Carroll, dau, F, W, 19, d17, MO, MO, MO, Laundress, Laundry

Orville, son, M, W, 18, MO, MO, MO, Painter, Theater

Virgil, son, M, W, 17, MO, MO, MO, No

Grace, dau, F, W, 15, MO, MO, MO, Millman, Milling

Waler W. WHITMIRE and Mabel Clarice HALEY had the following children:

- 1050 i. **Clarice G WHITMIRE**²⁶ was born about 1901 in MO.
1920 census, age 19, (Crawford, MO)
- 1051 ii. **Ruth L WHITMIRE**²⁶ was born about 1906 in MO.
1920 census, age 14, (Crawford, MO)
1930 census, age 23, (St Louis, MO)
- 1052 iii. **Imogene M WHITMIRE**²⁶ was born about 1907 in MO.
1920 census, age 13, (Crawford, MO)
1930 census, age 22, (St Louis, MO)
- 1053 iv. **Wilma H WHITMIRE**²⁶ was born about 1911 in MO.
1920 census, age 9, (Crawford, MO)

Descendants of Elijah KEY

15 December 2012

- 1054 v. 1930 census, age 20, (St Louis, MO)
Maud WHITMIRE²⁵ was born about 1911 in MO.
1930 census, age 19, (St Louis, MO)
- 1055 vi. **Orville WHITMIRE**²⁵ was born about 1912 in MO.
1930 census, age 18, (St Louis, MO)
- 1056 vii. **Virgil WHITMIRE**²⁵ was born about 1913 in MO.
1930 census, age 17, (St Louis, MO)
- 1057 viii. **Grace WHITMIRE**²⁵ was born about 1915 in MO.
1930 census, age 15, (St Louis, MO)

459. **Estelle Madolin HALEY**¹⁴ (John Thomas-4, Emaline Amenda KEY-3, Obadiah-2, Elijah-1) was born on 28 Dec 1882 in Cherry Valley, MO. She died in 1971 at the age of 89.

1900 census, age 17, (Crawford, MO)

Estelle Madolin HALEY and William Marvin CHAPMAN were married on 14 Aug 1901. **William Marvin CHAPMAN**¹⁴ was born about 1886 in MO. He died in 1945 at the age of 59.

1910 census, Steelville (city), Meramec, Crawford, Missouri, 18 Apr 1910, page 3a

60, 63, William M Chapman, Head, M, W, 24, m1-8, MO, MO, MO, Superintendent, County Schools
Estelle M, wife, W, F, W, 21, m1-8, 5, 5, MO, MO, MO
Celeste, dau, F, W, 7, MO, MO, MO
Marvin W, son, M, W, 6, MO, MO, MO
Lucy L, dau, F, W, 4, MO, MO, MO
Maddin M, dau, F, W, 2, MO, MO, MO
William H, son, M, W, 7/12, MO, MO, MO
Laura Ales, servant, F, W, 17, MO, MO, MO, Servant, General Work

William Marvin CHAPMAN and Estelle Madolin HALEY had the following children:

- 1058 i. **Celeste CHAPMAN**¹⁶ was born about 1903 in MO.
1910 census, age 7, (Crawford, MO)
- 1059 ii. **Marvin W CHAPMAN**¹⁶ was born about 1904 in MO.
1910 census, age 6, (Crawford, MO)
- 1060 iii. **Lucy L CHAPMAN**¹⁶ was born about 1906 in MO.
1910 census, age 4, (Crawford, MO)
- 1061 iv. **Maddin M CHAPMAN**¹⁶ was born about 1908 in MO.
1910 census, age 2, (Crawford, MO)
- 1062 v. **William H CHAPMAN**¹⁶ was born about 1909 in MO.
1910 census, age 7/12, (Crawford, MO)

460. **Ernest Gordon HALEY**¹⁴ (John Thomas-4, Emaline Amenda KEY-3, Obadiah-2, Elijah-1) was born on 21 Sep 1884 in West Plains, MO. He died in 1954 at the age of 70 in St. Louis, St. Louis Co., MO.

1900 census, age 15, (Crawford, MO)

1920 census, Cape Girardeau, Cape Girardeau, Missouri, 10 Jan 1920, page 3b

62, 69, Ernest G Haley, Head, R, M, W, 35, m, MO, MO, MO, Accountant, General Store
Oreatha L, Wife, F, W, 21, m, MO, MO, MO
Woodson, son, M, W, 1-11/12, MO, MO, MO

Ernest Gordon HALEY and Mabel WALLER were married in 1908. **Mabel WALLER**¹⁴ was born before 1900 in of Leasburg. She died in 1963 at the age of 63 in OK.

Ernest Gordon HALEY and Lura Oretha WILSON were married. **Lura Oretha WILSON**¹⁴

Ernest Gordon HALEY and Lura Oretha WILSON had the following child:

- 1063 i. **Woodson HALEY**²⁶ was born about 1918 in MO.
1920 census, age 1-11/2, (Cape Girardeau, MO)

462. **Lucy Eleanor HALEY**¹⁴ (John Thomas-4, Emaline Amenda KEY-3, Obadiah-2, Elijah-1) was born on 27 Jun 1887 in Cherry Valley, MO. She died on 19 Mar 1988 at the age of 100 in Cherryville, Crawford Co., MO. She was buried in Steelville Cem., Steelville, Crawford Co., MO.

1900 census, age 13, (Crawford, MO)

Lucy Eleanor HALEY and Francis M "Frank" BOAS were married on 30 Apr 1917 in St. Louis, St. Louis Co., MO. **Francis M "Frank" BOAS**¹⁴ was born on 15 Sep 1887 in MO. He died on 5 Feb 1966 at the age of 78. He was buried in Steelville Cem., Steelville, Crawford Co., MO.

1920 census, Wisconsin, St Louis (city), Missouri, 15 Jan 1920, sheet 11a
165, 287, Frank Boas, Head, M, W, 32, m, MO, MO, MO, Machinist, Electric Co
Lucy, wife, F, W, 32, MO, MO, MO
Marion, son, M, W, 4-3/12, MO, MO, MO
1930 census, St Louis City, St Louis, Missouri, 9 Apr 1930, sheet 7b
122, 171, Frank Boas, Head, R, M, W, 42, m27, MO, MO, IL, Mach, Elect
Lucy, wife, F, W, 42, m27, MO, MO, MO
Marion, dau, F, W, 14, MO, MO, MO
Elenor, dau, F, W, 6, MO, MO, MO

Francis M BOAS and Lucy Eleanor HALEY had the following children:

- +1064 i. **Marion Francis BOAS**, born 5 Nov 1915; married Jesse Jones CARROLL, 1934; died 7 May 1963.
1065 ii. **Thomas E. "Buddy" BOAS**¹⁴ was born in 1918. He died in 1921 at the age of 3.
+1066 iii. **Lucy Eleanor BOAS**, born 20 Nov 1923, MO; married Kermit CARR; died 25 Oct 1997, Kansas City, Clay, Missouri.

463. **Marion Julia HALEY**¹⁴ (John Thomas-4, Emaline Amenda KEY-3, Obadiah-2, Elijah-1) was born on 29 Jun 1900 in Steelville, Crawford Co., MO.

Marion Julia HALEY and Thomas Ralph SALTSMAN were married on 21 Jun 1921. **Thomas Ralph SALTSMAN**¹⁴, son of Tom M SALTSMAN and Fannie , was born on 5 May 1898. He died on 22 Jan 1956 at the age of 57. He was buried in Steelville, Crawford Co., MO.

1910 census, Steelville (city), Meramec, Crawford, Missouri, 22 Apr 1910, page 6b
135, 146, Thomas L Saltsman, Head, M, W, 39, m1-15, MO, OH, MO

Descendants of Elijah KEY

15 December 2012

Fannie S, wife, F, W, 41, m1-15, 2, 2, MO, MO, PA

Claude S, son, M, W, 14, MO, MO, MO

* Ralph T, son, M, W, 11, MO, MO, MO

Stella Cook, servant, F, W, 28, MO, MO, MO

1920 census, Steelville (town), Meramec, Crawford, Missouri, 10 Jan 1920, page 5b

106, 112, Tom M Saltsman, Head, O, M, W, 49, m, MO, OH, MO, Retail Merchant, DG & Groceries

Fannie, Wife, F, W, 50, m, MO, KY, MO

* Ralph T, son, M, W, 21, MO, MO, MO, Cashier Bank

Grace L, dau, F, W, 18, MO, MO, MO

1930 census, Steelville, Meramec Twp, Crawford, Missouri, 9 Apr 1930, sheet 8a (225)

178, 193, Ralph Saltsman, Head, O, M, W, 31, m31, MO, MO, MO, Assistant Cashier, Bank

Marion J, wife, F, W, 29, m21, MO, MO, MO

Thomas H, son, M, W, 4, MO, MO, MO

Thomas Ralph SALTSMAN and Marion Julia HALEY had the following child:

- 1067 i. **Thomas H SALTSMAN**²⁵ was born about 1926 in MO.
1930 census, age 4, (Crawford, MO)

464. **Maud SUMMERS**¹⁴ (Delia Jane HALEY-4, Emaline Amenda KEY-3, Obadiah-2, Elijah-1)

Maud SUMMERS and SHERWOOD were married. **SHERWOOD**¹⁴

467. **James Thomas KELLEY**⁵ (William Henry-4, Mariah Jane KEY-3, Obadiah-2, Elijah-1) was born on 13 Aug 1869 in Crawford Co., MO. He died on 31 Jan 1951 at the age of 81 in Eldorado, Jackson Co., OK.

James Thomas KELLEY and Ima Amanda BUTLER were married on 6 Aug 1901 in Mangum, Greer Co., OK. **Ima Amanda BUTLER**⁵ was born on 6 Aug 1883 in Beckenridge Co., KY. She died on 14 Jul 1963 at the age of 79 in Eldorado, Jackson Co., OK.

James Thomas KELLEY and Ima Amanda BUTLER had the following children:

- 1068 i. **Ida KELLEY**⁶ was born on 6 Aug 1883. She died on 14 Jul 1963 at the age of 79.
+1069 ii. **Lela Mae KELLEY**, born 28 Jun 1903, Greer Co., OK Terr.; married Edward Mastin
STRINGFELLOW, 25 Nov 1926, Dickens, TX.
1070 iii. **William Ottie KELLEY**⁶ was born on 21 Oct 1905 in Greer Co., OK Terr.. He died on 5 Nov 1905 at
the age of 0 in Greer Co., OK Terr..
+1071 iv. **Eha Marie KELLEY**, born 8 Nov 1906, Greer Co., OK Terr.; married Eugene Fleet PRUDEN; died 17
Jun 1979, Collinsworth Co., TX.
+1072 v. **Andrew Lee KELLEY**, born 21 Oct 1916, Jackson Co., OK; married Kathleen LOGGITT; died 23 Jun
1975, Roswell, NM.
+1073 vi. **Herman Eugene KELLEY**, born 17 Aug 1923, Jackson Co., OK; married Mildred MAYLOCK;
married Margaret WEAVER.

468. **John Franklin KELLEY**⁶ (William Henry-4, Mariah Jane KEY-3, Obadiah-2, Elijah-1) was born on 27 Sep 1871 in Crawford Co., MO. He died on 21 Feb 1956 at the age of 84 in Jackson Co., OK.

1920 census, Eldrado Twp, Jackson, Oklahoma, 2 Jan 1920, sheet 1a

2, 2, John F Kelley, Head, R, M, W, 47, m, MO, TN, MO, Farmer, General Farm
 Clara L, wife, F, W, 37, m, AL, AL, AL
 Mary L, dau, F, W, 16, OK, MO, AL
 James, son, M, W, 14, OK, MO, AL
 Abra, son, M, W, 11, OK, MO, AL
 Margaret C, dau, F, W, 9, OK, MO, AL
 Clarence H, son, M, W, 6, OK, MO, AL
 Chester H, son, M, W, 5, OK, MO, AL
 Dewitt H, son, M, W, 2-1/12, OK, MO, AL
 Francis, son, M, W, 1-10/12, OK, MO, AL
 William E, son, M, W, 4/12, OK, MO, AL

1930 census, Eldrado Twp, Jackson, Oklahoma, 9 Apr 1930, sheet 48 (185)

69, 70, John F Kelley, Head, R, M, W, 58, m30, MO, MO, IA, Farmer, General Farm
 Clara L, wife, F, W, 46, m18, AL, AL, AL
 Maggie, dau, F, W, 19, OK, MO, AL
 Clarence, son, M, W, 17, OK, MO, AL, Laborer, Farm
 Chester, son, M, W, 16, OK, MO, AL
 Homer, son, M, W, 13, OK, MO, AL
 John, son, M, W, 11, OK, MO, AL
 Calvin, son, M, W, 10, OK, MO, AL
 Clinton, son, M, W, 8, OK, MO, AL
 William H, father, M, W, 83, MO, TN, MO
 Edwin Byron, gson, M, W, 3-6/12, OK, OK, OK
 Wilma Kelley, gdau, F, W, 3/12, OK, OK, OK

John Franklin KELLEY and Clara Lee COLLINS were married. **Clara Lee COLLINS**⁶

John Franklin KELLEY and Clara Lee COLLINS had the following children:

- 1074 i. **Mary L KELLEY**²⁶ was born about 1904 in OK.
- 1075 ii. **James KELLEY**²⁶ was born about 1906 in OK.
- +1076 iii. **Maggie KELLEY**, born abt 1908, Earth, Lamb Co., TX; married Claude EAGLE.
- 1077 iv. **Elmer KELLEY**⁶ was born in Farwell, NM.
- +1078 v. **Alvin Percy KELLEY**, born 20 Apr 1908, Earth, Lamb Co., TX; married Gladys ; died 4 Oct 1984, Earth, Lamb Co., TX.
- +1079 vi. **Clarence H. KELLEY**, born 25 Aug 1912, Eldorado, Jackson Co., OK; married Clota Bell SANDERS, 24 Jan 1938; died 22 Mar 1990.
- 1080 vii. **Chester Benge KELLEY**⁶ was born on 30 Oct 1914. He died on 15 May 1979 at the age of 64.
 1920 census, age 5, (Jackson, OK)
 1930 census, age 16, (Jackson, OK)
- 1081 viii. **Homer Dewitt KELLEY**²⁶ was born about 1918 in OK.
 1920 census, age 2-1/12, (Jackson, OK)
 1930 census, age 13, (Jackson, OK)
- 1082 ix. **John Francis KELLEY**²⁶ was born about 1918 in MO.
 1920 census, age 1-10/12, (Jackson, OK)
 1930 census, age 11, (Jackson, OK)
- 1083 x. **William E KELLEY**²⁶ was born about 1919 in OK.
 1920 census, age 4/12, (Jackson, OK)
- 1084 xi. **Clinton KELLEY**²⁵ was born about 1922 in OK.
 1930 census, age 8, (Jackson, OK)

Descendants of Elijah KEY

15 December 2012

469. **Osana A. KELLEY**⁶ (William Henry-4, Mariah Jane KEY-3, Obadiah-2, Elijah-1) was born in 1876 in Crawford Co., MO. She died on 1 Jan 1950 at the age of 74 in Aleck, OK.

Osana A. KELLEY and James CORZINE were married. **James CORZINE**⁶

471. **William Obadiah KELLEY**⁶ (William Henry-4, Mariah Jane KEY-3, Obadiah-2, Elijah-1) was born on 3 Aug 1878 in Collin Co., TX. He died on 9 Mar 1966 at the age of 87 in Oklahoma City, Oklahoma Co., OK. He was buried in Jackson Co., OK.

William Obadiah KELLEY and Effie Lee KEENE were married. **Effie Lee KEENE**⁶

472. **Albert Leander KELLEY**⁶ (William Henry-4, Mariah Jane KEY-3, Obadiah-2, Elijah-1) was born on 4 Feb 1886 in Collin Co., TX. He died in 1974 at the age of 88 in Earth, Lamb Co., TX.

Albert Leander KELLEY and Lelia Mae JOHNSON were married. **Lelia Mae JOHNSON**⁶

473. **Alfred Alonzo KELLEY**⁶ (William Henry-4, Mariah Jane KEY-3, Obadiah-2, Elijah-1) was born on 4 Feb 1886 in Collin Co., TX. He was buried in CA.

1920 census, Hendrick Twp, Jackson, Oklahoma, 2 Jan 1920, sheet 7a

3, 4, Alfred Kelley, Head, R, M, W, 34, m, TX, MO, TX, Farmer, General Farm

Mollie, wife, F, W, 30, m, TX, TX, TX

Ruth, dau, F, W, 11, OK, TX, TX

Wayne, son, M, W, 6, OK, TX, TX

John Drake, none, M, W, 35, OK, AL, MS, Laborer, General Farm

Wiley Stennet, none, M, W, 36, AR, AR, MO, Laborer, Farm

Alfred Alonzo KELLEY and Alice SAYE were married. **Alice SAYE**⁶

474. **Mary Callie KELLEY**⁶ (William Henry-4, Mariah Jane KEY-3, Obadiah-2, Elijah-1) was born in Feb 1889 in Collin Co., TX. She died in Oklahoma City, Oklahoma Co., OK.

Mary Callie KELLEY and Claude BISHOP were married. **Claude BISHOP**⁶ was born about 1888 in KS.

1920 census, Oklahoma City, Oklahoma, Oklahoma, 1920, sheet 24a

27, 28, Claude Bishop, Head, R, M, W, 32, m, KS, MO, MO, Laborer, Packing Plant

Callie, wife, F, W, 31, m, KS, MO, TX

Lee, son, M, W, 13, OK, KS, KS

Anna, dau, F, W, 8, OK, KS, KS

James, son, M, W, 6, OK, KS, KS

Descendants of Elijah KEY

15 December 2012

Claude BISHOP and Mary Callie KELLEY had the following children:

- 1085 i. **Lee BISHOP**²⁶ was born about 1907 in OK.
1920 census, age 13, (Oklahoma, OK)
- 1086 ii. **Anna BISHOP**²⁶ was born about 1912 in OK.
1920 census, age 8, (Oklahoma, OK)
- 1087 iii. **James BISHOP**²⁶ was born about 1914 in KS.
1920 census, age 6, (Oklahoma, OK)

475. **Wallace W. KELLEY**⁶ (William Henry-4, Mariah Jane KEY-3, Obadiah-2, Elijah-1) was born in 1881 in Collin Co., TX. He died in Chiciasha, OK.

1920 census, Eldrado Twp, Jackson, Oklahoma, 2 Jan 1920, sheet 1a

1, 1, Wallis Kelley, Head, R, M, W, 38, m, TX, MO, , Farmer, General Farm
Pearl, wife, F, W, 32, m, TX, AL, TX
Riley, son, M, W, 13, OK, TX, TX
Paul, son, M, W, 9, OK, TX, TX
Ruby C, dau, F, W, 5, OK, TX, TX
Wm H, father, M, W, 74, MO, TN, MO

1930 census, North Cobb Twp, Caddo, Oklahoma, 14 Apr 1930, sheet 8a (165)

146,146, W W Kelley, Head, R, M, W, 50, m25, TX, MO, MO, Farmer, General Farm
Pearl H, wife, F, W, 43, m18, TX, AL, TX
Riley, son, M, W, 23, OK, TX, TX
Paul, son, M, W, 19, OK, TX, TX
Ruby, dau, F, W, 16, OK, TX, TX

Wallace W. KELLEY and Pearl were married about 1905. **Pearl**²⁶ was born about 1888 in TX.

Wallace W. KELLEY and Pearl had the following children:

- 1088 i. **Riley KELLEY**²⁶ was born about 1907 in OK.
1920 census, age 13, (Johnson, OK)
1930 census, age 23, (Caddo, OK)
- 1089 ii. **Paul KELLEY**²⁶ was born about 1911 in MO.
1920 census, age 9, (Johnson, OK)
1930 census, age 19, (Caddo, OK)
- 1090 iii. **Ruby C KELLEY**²⁶ was born about 1915 in OK.
1920 census, age 5, (Johnson, OK)
1930 census, age 16, (Caddo, OK)

476. **Mamie Elizabeth KELLEY** (James 'Jim' Madison-4, Mariah Jane KEY-3, Obadiah-2, Elijah-1) was born on 29 Sep 1873. She died on 10 Apr 1909 at the age of 35. She was buried in Eldorado, OK, Cem..

1880 census, age 6, (Grayson, TX)

She and husband had the first drugstore & post office in Bellevue, Clay Co. TX; hotel in Eldorado, OK.

Mamie Kelley's parents were James "Jim" Madison Kelley of Crawford Co., MO and Missouri Texanna "Tekkie" Ware (Wear). Missouri's parents were Rev. William Barnett Wear and Eliza T. Finley, buried in Wear (originally WARE) Cemetery, Collin Co. TX.

Descendants of Elijah KEY

15 December 2012

Mamie Kelley married (1) William A. Kissinger (2) Henry Franklin Hodge. She had children by both marriages, then died at the birth of Elizabeth Hodge. Henry became mentally incompetent and she gave all the children to relatives. According to information from surviving family members, the children were eventually all adopted by J J. Wetsel and wife.

Mamie's siblings were Elizabeth Elmira "Lizzie" Kelley, John Barnett Kelley and Jeremiah "J.W." "Jerry" William Kelley,

The Ware (Wear) Cemetery was started on land donated by John Thomas Kelley, then later an addition was given by J.T.'s son, John M. Kelley who was father of James Madison Kelley, Mamie's father. (Source Ann Kelley & Opal? Kissinger).

Mamie Elizabeth KELLEY and William A. KISSINGER were married in 1889 in Collin Co., TX. **William A. KISSINGER**⁶

William A. KISSINGER and Mamie Elizabeth KELLEY had the following children:

- +1091 i. **William Marvin KISSINGER**, born 23 May 1893; married Myrtle Marion ELMS; died abt 21 Mar 1955.
- +1092 ii. **Adah Ellen KISSINGER**, born 1890; married Claude W RUPE.

Mamie Elizabeth KELLEY and Henry Franklin HODGE were married on 5 Aug 1896 in Henrietta, Clay Co., TX. **Henry Franklin HODGE**⁶, son of Lewis HODGE and Willie CAVENDOR?, was born on 17 Apr 1850 in TN. He died on 8 Jan 1913 at the age of 62 in Bellview, Clay Co., TX.

Written by Mozelle HODGE HINCH at 1993 Hodge Family Reunion in Lubbock, Texas:

"Ernest Linwood Hodge, first child of Henry Hodge and wife Annie (Aidor) Reeves (?). The Hodge family, from Scotland, had settled in Tennessee. Henry Hodge, his wife who was pregnant, her mother and maybe others, decided to move to Texas. They were caught in a big blizzard in Izzard Co., ARK so had to stay for the winter, at least, and their first baby, Ernest Linwood, was born there. When they came on to Texas they settled in Bellevue. Perhaps others of the family had come to Texas earlier and were living in Clay Co, causing them to come to Bellevue. Henry was a pharmacist and had a drug store in Bellevue. Henry and his first wife had five children: Ernest, Perse (boy), Ruth, Murl, Bill (girl). Henry's first wife died of tuberculosis. When all the children were young, Henry remarried a woman with five children: Dovie, Homer, Bernard (adopted by Wetsel), Elizabeth (adopted), Lucille.

"Items about my father (Ernest), that he told me: He learned to ride a horse before he could walk; he couldn't digest food when he was very young, and a friend in Bellevue started caring for him, feeding him yams, and he said that saved his life. He married Nina Hallum and they had three children, all girls: Dorothy, Mozelle, Patricia. I'm the middle one. My father, Ernest Hodge, was always a cowboy. Before he was in ranching he bought and sold cattle, making enough money to buy himself a ranch near Shannon (where we lived) and Antelope, in the southern part of Clay County. He and other cowboys drove the cattle to market over one of the old cattle trails. In later years he sold the ranch and bought a cotton gin in Shannon (maybe too much exercise on the ranch?). Then sold that gin and bought one in Bluegrove, where there was a better school for us. Then we moved to Henrietta."

Henry Franklin HODGE and Mamie Elizabeth KELLEY had the following children:

- +1093 i. **Homer Franklin HODGE**, born 9 May 1897, Beeville, Collin Co., TX; married Ruby O. THORNE, abt 1920; married Ann PRICE, abt 1946; died 2 Dec 1962, Earth, Lamb Co., TX.
- +1094 ii. **Dovie HODGE**, born Jan 1900, Bellview, Clay Co., TX; married Henry P. WILLIAMS; married STRAWN, abt 1920; died Dallas, Dallas Co., TX.
- +1095 iii. **James 'Jim' Bernard HODGE**, born 7 Feb 1902; married Lucille MCCRARY.
- 1096 iv. **Lucille HODGE**⁶ was born in 1905. She died on 4 Aug 1930 at the age of 25 in Dallas, Dallas Co., TX.
- +1097 v. **Elizabeth HODGE**, born abt 10 Apr 1909, Eldorado, Jackson Co., OK; married H. H. SPROUTT.

Descendants of Elijah KEY

15 December 2012

477. **Elizabeth Elmira 'Lizzie' KELLEY**⁶ (James 'Jim' Madison-4, Mariah Jane KEY-3, Obadiah-2, Elijah-1) was born on 11 Aug 1876 in McKinney, Collin Co., TX. She died on 6 Aug 1959 at the age of 82 in Lubbock, Lubbock Co., TX. She was buried in Springlake, Lamb Co., TX Cem..

1880 census, age 3, (Grayson, TX)

Elizabeth Elmira 'Lizzie' KELLEY and John William WEBB were married on 26 Nov 1894 in Eldorado, Jackson Co., OK. **John William WEBB**⁶, son of J. H. WEBB and C. T. MCCRAE, was born on 4 Oct 1865 in Murfreesboro, Rutherford Co., TN. He died on 31 Jul 1939 at the age of 73 in Earth, Lamb Co., TX.

1930 census, Pct 4, Wheeler, Texas, 2 Apr 1930, sheet 1a (282)

3, 3, John W Webb, Head, O, M, W, 64, m28, TN, TN, TX, Farmer, General Farm

Lizzie, wife, F, W, 54, m17, TX, MO, TX, House keeper, Home

Floyd, son, M, W, 16, OK, TX, TX

Maydell, dau, F, W, 14, OK, TX, TX

Notes for JOHN WILLIAM WEBB (from Jim Webb's article in History of Meridian, (Roger Mills Co.) OK):

John William Webb was born in Murphreesboro, Rutherford, Co TN. His parents were J. H. (H.H?) Webb and C. T (McCrae). John worked as cowboy in TN. He moved, as a young man, with the family to Jackson Co., OK. He married Elizabeth "Lizzie" Elmira Kelley, daughter of James "Jim" Madison Kelley & Missouri Texanna (Wear) of McKinney, Collin Co., TX. They settled in Jackson Co. OK. Both John and Lizzie are buried in Springlake Cemetery, Lamb Co. TX, 1 mi. east, 1 mi. north from the Springlake-Earth School which is 1 mi. east and 1 mi. north of Earth, TX.

The first daughter died, at the age of one year, six months, when they lived at Quanah, TX or Eldorado, OK.???? Morene, Cecelia, Jim, Opal and Floyd were all born on the farm near Eldorado, OK. In 1914, the family moved to the Meridian Community, Roger Mills Co., OK. In 1916, Maydelle was born. The children attended Meridian School and the Community Church.

As early settlers, they farmed on Oklahoma School land, purchased from a Mr. Wicker who had purchased the land from the Oklahoma School Land Commission. The Webbs bought his equity of 172 acres.

This was a close-knit, happy, hard-working family. They participated in church and school functions. Mrs. Webb's cooking was highly praised by visiting Baptist and Methodist ministers. She died in 1939, Lubbock, TX, at the home of daughter Morene Webb Ginn. Mr. Webb preceded her in death in 1959, Earth, Lamb Co., TX, at the home of daughter Cecelia T. Webb Roberts.

Morene married Clarence Ginn in 1921 and settled in Floydada, TX. They also lived in Muleshoe, TX, then back to a farm near Lockney, TX. Two girls, Lovelle and Faynelle were born to this union. Clarence died in 1961 at Lubbock, TX. Morene lived in Valencia, CA, then Plano, TX, with daughter. She died in 1985 in Plano.

In 1922, Celia married Corbett L. Roberts. They farmed about five years in Sweetwater, OK, then moved to Earth, TX where they farmed. Corbett barbered in town when he wasn't working on the farm. Later, Celia worked in the post office in Earth. Celia died in 1978 and Corbett in 1980, both in Lubbock, TX, where only daughter lived.

Jim married Hazel Creswell Nov., 1929. They lived at Sweetwater, OK two years, then near Hammon and Cheyenne, OK, before moving to Stratford, TX in 1950, then retired in Canyon, TX.

Opal married Floyd Burnett Sawyer in 1928. Their sons, Dale and Leonard, were born in Leedey, OK. They also lived in Elk City and Sayre, OK, then Abilene, TX where Opal died in 1964.

Floyd Webb married Gwendolyn Rainey in 1934. They lived two years on the home place in Meridian, OK and later moved to Clinton, OK. They had one son, Floyd II. After Gwendolyn's death, Floyd married Mrs. Helen Muray of Okla. City. They resided part time in Okla. City and Duncan, OK.

Maydelle married Armon Jones in 1937. They lived in Elk City, OK, then Ft. Worth, TX. They had two sons.

None of the family lives in Meridian now, but they always felt a part of the community where they made many lovely, lasting friends. They felt it a wonderful heritage for all of the family to have been a part of this community.

John William WEBB and Elizabeth Elmira 'Lizzie' KELLEY had the following children:

- 1098 i. **Beulah May WEBB**⁶ was born on 16 Dec 1896 in Eldorado, Jackson Co., OK. She died on 23 May 1898 at the age of 1 in OK.
- +1099 ii. **Fannie Morene WEBB**, born 17 May 1899, Eldorado, Jackson Co., OK; married James Clarence GINN, 8 Dec 1921, Erick, Beckham Co., OK; died 29 May 1985, Plano, Collin Co., TX.
- +1100 iii. **Cecelia Texas 'Celia' WEBB**, born 28 Nov 1901, Eldorado, Jackson Co., OK; married Corbett Lee ROBERTS, 4 Jun 1921, Erick, Beckham Co., OK; died 11 Feb 1978, Lubbock, Lubbock Co., TX.
- +1101 iv. **James Patrick 'Jim' WEBB**, born 20 Feb 1905, Eldorado, Jackson Co., OK; married Hazel CRESWELL, Nov 1929, OK; died 16 Nov 1997, Canyon, TX.
- +1102 v. **Opal Adah WEBB**, born 6 Aug 1909, Meridian, OK; married Floyd Burnet SAWYER, 6 Jun 1928, Meridian, OK; died 14 Jun 1964, Abilene, Taylor Co., TX.
- +1103 vi. **Floyd Wesley WEBB**, born 12 Apr 1913, Eldorado, Jackson Co., OK; married Gwendolyn RAINEY, 1934; married Helen , abt 1980, Oklahoma City, Oklahoma Co., OK; died abt 1988.
- +1104 vii. **Katie Maydelle WEBB**, born 16 Feb 1916, Meridian, Roger Mills Co., OK; married Armon JONES, 7 Sep 1937, Cordell, OK; died 2000, Ft. Worth, Tarrant Co., TX.

478. **John Barnett KELLEY**⁶ (James 'Jim' Madison-4, Mariah Jane KEY-3, Obadiah-2, Elijah-1) was born on 31 May 1879 in Collin Co., TX. He died on 2 Jul 1952 at the age of 73 in Erick, Beckham Co., OK.

1880 census, age 1, (Grayson, TX)

1920 census, Mayfield PO, Buffalo Twp, Beckham, Oklahoma, 1 Jan 1920, sheet 1a

- 8, 8, John B Kelley, Head, O, M, W, 40, m, TX, MO, TX, Farmer, General Farming
- Cartha M, wife, F, W, 39, m, TX, MS, TX
- Mary, dau, F, W, 15, OK, TX, TX
- Gracy, dau, F, W, 11, OK, TX, TX
- Lucile, dau, F, W, 8-4/12, OK, TX, TX
- Thelma Mitchel, boarder, F, W, 20, TX, SC, TX, Teacher, School
- Ollie Willia, boarder, F, W, 21, TX, TN, TN, Teacher, School

1930 census, Sayre Twp, Beckham, Oklahoma, 15 Apr 1930, sheet 8a

- 133,123, Barnett J Kelley, Head, R, M, W, 50, m20, TX, TX, TX, Farmer, General Farm
- Cartha, wife, F, W, 49, m20, TX, KY, AL
- Lucile, dau, F, W, 18, OK, TX, TX
- Dara G, gdau, F, W, 5, OK, OK, OK

John Barnett KELLEY and Cartha M. WHITE were married in 1901 in Clay Co., TX. **Cartha M. WHITE**⁶ was born on 28 Feb 1880. She died on 9 Dec 1968 at the age of 88 in Erick, Beckham Co., OK.

John Barnett KELLEY and Cartha M. WHITE had the following children:

- +1105 i. **Mary A. KELLEY**, born 28 Apr 1904, Greer Co., OK; married Clarence Hubert ALLISON, 22 Oct 1922, Beckham Co., OK; died 24 Aug 1925, Erick, Beckham Co., OK.
- +1106 ii. **Grace 'Gracie' KELLEY**, born 1908, Greer Co., OK; married Barnum BAILEY.
- +1107 iii. **Lucille KELLEY**, born abt 1912, OK; married CORNS OR CARNES.

Descendants of Elijah KEY

15 December 2012

479. **Jeremiah Washington 'J. W. or Jerry' KELLEY**⁶ (James 'Jim' Madison-4, Mariah Jane KEY-3, Obadiah-2, Elijah-1) was born on 3 Oct 1881. He died on 28 Jul 1965 at the age of 83 in Earth, Lamb Co., TX. He was buried in Earth, Lamb Co., TX, Cem..

1920 census, Mayfield PO, Buffalo Twp, Beckham, Oklahoma, 7 Jan 1920, sheet 1b

17, 17, Jerry W Kelley, Head, O, M, W, 37, m, TX, MO, TX, Farmer, General Farming
Margaret I, wife, F, W, 36, m, TX, NC, TX
Norman K, son, M, W, 18, OK, TX, TX
Marshall E, son, M, W, 15, OK, TX, TX
Ruby M, dau, F, W, 12, OK, TX, TX
Beulah M, dau, F, W, 9, OK, TX, TX

Jeremiah Washington 'J. W. or Jerry' KELLEY and Margaret Indiana 'Indie' THORNE were married on 3 Feb 1901 in Erick, Beckham Co., OK. **Margaret Indiana 'Indie' THORNE**⁶, daughter of THORNE, was born on 28 Jan 1883 in TX. She died on 7 Mar 1975 at the age of 92 in Earth, Lamb Co., TX. She was buried in Earth, Lamb Co., TX, Cem..

Jeremiah Washington 'J. W. or Jerry' KELLEY and Margaret Indiana 'Indie' THORNE had the following children:

- +1108 i. **Norman Ray KELLEY**, born 20 Dec 1901, Meridian, Roger Mills Co., OK; married Helen NICHOLS, 26 Nov 1922, Erick, Beckham Co., OK; died 15 May 1985, Earth, Lamb Co., TX.
- +1109 ii. **Marshall Edwin KELLEY**, born 28 Sep 1904, Eldorado, Jackson Co., OK; married Eula Maye GREEN, 27 Jun 1926; died 17 Sep 1970, Amherst, Lamb Co., TX.
- +1110 iii. **Ruby Missouri KELLEY**, born 18 Dec 1907; married Theron Eldridge DAVENPORT, abt 1929; died 18 Feb 1936.
- +1111 iv. **Beulah Mae KELLEY**, born 9 Apr 1910, Beckham Co., OK; married Edgar Earl DANFORTH, 5 Dec 1924, Portales, Roosevelt Co., NM.

480. **John Francis KELLEY**⁶ (John Thomas-4, Mariah Jane KEY-3, Obadiah-2, Elijah-1) was born on 2 Jun 1881. He died on 7 Jan 1944 at the age of 62 in Littlefield, TX. He was buried on 10 Jan 1944 in Earth, Lamb Co., TX, Cem..

1920 census, Rogers Mills Co., Oklahoma

49, 52, J F Kelley, 38, M, Head, TX, MO, IL
Lura, 39, F, Wife, TX, AL, AR
Floy, 17, F, Dau, TX, TX, TX
Guy, 16, M, Son, TX, TX, TX
Emma, 12, F, Dau, TX, TX, TX
Fay, 10, f, Dau, TX, TX, TX
Johnnie, 5, F, Dau, OK, TX, TX

John Francis KELLEY and Lura Mae ROGERS were married on 8 Dec 1901 in Bellevue, Clay Co., TX. **Lura Mae ROGERS**⁶, daughter of Moses ROGERS and EUBANKS, was born on 21 May 1880 in Personville (Lost Prairie), Limestone Co., TX. She died on 21 Mar 1965 at the age of 84 in Lubbock, Lubbock Co., TX.

Lura ROGERS was a descendant of Thomas ROGERS who came to America, with son Joseph, on the Mayflower in 1620. Her husband, Frances ROGERS, was a cousin of Elizabeth Elmira (KELLEY) WEBB, mother of Cecelia Texas (WEBB) ROBERTS.

John Francis KELLEY and Lura Mae ROGERS had the following children:

- +1112 i. **Ruby Floy KELLEY**, born 18 Sep 1902, Bellview, Clay Co., TX; married R. G. 'Jack' SADBERRY, Feb 1922.
- +1113 ii. **Guy KELLEY**, born 8 Nov 1903, Bellevue, Clay Co., TX; married Laura Faye MCCORD, 25 Dec 1923, Wheeler, Wheeler Co., TX; died 3 Aug 1992, Lubbock, Lubbock Co., TX.
- +1114 iii. **Emma Frances KELLEY**, born 22 Nov 1907, Bellview, Clay Co., TX; married Earl L. MILLER, 5 Mar

Descendants of Elijah KEY

15 December 2012

- 1927; died 1980, Lubbock, Lubbock Co., TX.
- +1115 iv. **Lura Faye KELLEY**, born 10 Jan 1910; married Rev. Dewey C. SQUYERS, 1926.
 - +1116 v. **Johnnie Morene KELLEY**, born 24 Mar 1914, Sweetwater, Rogers Mills Co., OK; married SPOUCE #1, abt 1930; married Fred NIX, 1942; died abt 1997, Amarillo, TX.
 - +1117 vi. **Erma Delene 'Babe' KELLEY**, born 20 Jul 1920, Sweetwater, Rogers Mills Co., OK; married Raymond BRAZNEIZ/BROGNEIZ; married Dr. Barney GRAFA.

481. **Olive Borda 'Bordie' KELLEY**⁶ (John Thomas-4, Mariah Jane KEY-3, Obadiah-2, Elijah-1) was born on 30 Mar 1884 in Collin Co., TX. He died on 6 Dec 1979 at the age of 95. He was buried in Tulia, TX.

1930 census, Tulia (city), Pct 1, Swisher, Texas, 10 Apr 1930, sheet 7a, (235)
131, 155, Olvie B Kelley, Head, O, M, W, 46, m21, TX, MO, KS, Farmer, General Farm
Mattie B, wife, F, W, 46, m21, TX, TX, TX
Lynna B, dau, F, W, 18, TX, TX, TX
Mary E, dau, F, W, 15, TX, TX, TX

From copy of Tulia newspaper, the Herald, Apr. 1988, about 68th & 74th wed. anniversary of O.B. & Mattie Kelley.----

O. B. Kelley was born on the 17 acre farm which his father, John Thomas Kelley, later donated to form the Walnut Grove Church Cemetery, Collin Co., TX. He remembers riding in his mother's cotton sack as a tiny boy while she picked cotton. He moved with his parents when he was one and a half years old in a covered wagon to Denton Co. and when he was 11 to Clay Co. They moved to Baylor Co. in 1901. He attended a one-teacher school in Clay and Denton Counties and started farming when he "got too old to go to school."

"Bordie" farmed and worked in a hardware & grocery store after marriage. He was postmaster at Bomarton, Baylor Co., TX, 12 mi. sw of Seymour, TX. He was elected "public weigher" in Bomartin, pop. abt. 500. Moved to Tulia, TX in 1922 and worked as grocery store clerk and postal clerk. He worked at Fulton and Rockwell lumber companies, and farmed. He retired from farming in 1946 and helped son-in-law Troy Cloer farm the place. In 1949, he became co-owner, with son-in-law Estell Hendrix, of Dimmitt Implement Co.

Mr. & Mrs. Kelley were members of First United Methodist Church and both sang in choir several years.

Olive Borda 'Bordie' KELLEY and Mattie Beulah HOLMES were married on 2 Apr 1905 in Baylor Co., TX. **Mattie Beulah HOLMES**⁶ was born on 11 Feb 1884 in Collin, Collin Co., TX.

Olive Borda 'Bordie' KELLEY and Mattie Beulah HOLMES had the following children:

- +1118 i. **Lynna Beulah KELLEY**, born 28 Oct 1911, Seymour, Baylor Co., TX; married Troy Edward CLOER, 12 Jun 1937, Lubbock, Lubbock Co., TX; died 1995, Amarillo, TX.
- +1119 ii. **Mary Edna KELLEY**, born 3 Apr 1915, Bomartin, Baylor Co., TX; married Robert Estell HENDRIX, 1959.

482. **Roxie Nettie KELLEY**⁶ (John Thomas-4, Mariah Jane KEY-3, Obadiah-2, Elijah-1) was born on 24 Feb 1886 in Denton, TX. She died on 27 Oct 1977 at the age of 91 in Oklahoma City, Oklahoma Co., OK. She was buried in Oklahoma City, Oklahoma Co., OK.

Roxie Nettie KELLEY and John MCCLURE were married. **John MCCLURE**⁶

John MCCLURE and Roxie Nettie KELLEY had the following child:

- 1120 i. **J. T. MCCLURE**⁶

489. **Francis Scott KEY**¹⁵ (Jeremiah Andrew-4, William Tandy-3, Obadiah-2, Elijah-1) was born on 4 Apr 1896. He died on 19 Mar 1967 at the age of 70.

1900 census, age 4, (St Louis, MO)

1910 census, age 14, (St Louis, MO)

Email from Sharon Key. My grandfather was blinded in WWI in France (I believe). Although he had partial sight for a number of years, by the time I was born in 1951, he was completely blind.

Francis Scott KEY and Luella Margaretta CONRAD were married on 10 Feb 1922. **Luella Margaretta CONRAD**¹⁵ was born in 1904.

Francis Scott KEY and Luella Margaretta CONRAD had the following child:

- +1121 i. **Francis Scott "Bud" KEY Jr**, born 16 Feb 1923; married Audrey Mae FOSTER, Dec 1948; died 3 Sep 1976.

490. **Gladys Catherine KEY**¹⁵ (Jeremiah Andrew-4, William Tandy-3, Obadiah-2, Elijah-1) was born on 17 Oct 1897/8.

1900 census, age 2, (St Louis, MO)

1910 census, age 12, (St Louis, MO)

Gladys Catherine KEY and Raymond RUNGE were married on 2 Jun 1920. **Raymond RUNGE**¹⁵ was born about 1898 in MO.

1930 census, 2713 Harry's Lane, Dist 129, Central, St Louis, Missouri, 2 Apr 1930, page 2a
 44, 47, Ray Runge, Head, M, W, 32, m22, MO, MN, MO, Purchasing Agent, Automotive
 Gladys, wife, F, W, 32, m22, MO, MO, PA
 48, Andrew J Key, fil, M, W, 63, m27, MO, MO, MO, Watchmaker, Jewelry
 Bertha M, mil, F, W, 55, m21, PA, PA, PA

500. **Noah Esco DODD**³³ (Mariah Jane KEY-4, Thomas Marshall-3, Obadiah-2, Elijah-1) was born on 25 Mar 1882.

1910 census, Otoc, Lincoln, Oklahoma, 7 May 1910, page 10a

138, 138 Noah E Dodd, Head, M, W, 27, m1-1, MO, KY, MO, Farmer, General Farm

Agness T, wife, F, W, 18, m1-1, 1, 1, MO, AL, MO

Walter T, son, M, W, 4/12, OK, MO, MO

Everet M Thomas, hiredman, M, W, 21, IL, Eng, NY, Farm Hand, General Farm

Noah Esco DODD and Agness T were married. **Agness T**¹⁶ was born about 1892 in MO.

Noah Esco DODD and Agness T had the following child:

- 1122 i. **Walter T DODD**¹⁶ was born in Jan 1910 in OK.
 1910 census, age 4/12, (Lincoln, OK)

505. **Andrew Franklin DODD**³³ (Mariah Jane KEY-4, Thomas Marshall-3, Obadiah-2, Elijah-1) was born on 19 Sep 1890. He died on 3 Dec 1932 at the age of 42.

1910 census, Otoc, Lincoln, Oklahoma, 7 May 1910, page 10a
 140, 140 Andrew F Dodd, Head, M, W, 19, m1-1, TX, KY, MO
 Myrtle A, wife, F, W, 21, m1-1, 1, 1, MS, MS, TX
 David A, son, M, W, 7/12, OK, TX, MS

Andrew Franklin DODD and Myrtle A were married about 1909. **Myrtle A**¹⁶ was born about 1889 in MS.

Andrew Franklin DODD and Myrtle A had the following child:

1123 i. **David A DODD**¹⁶ was born in 1909 in OK.
 1910 census, age 7/12, (Lincoln, OK)

510. **Samuel Everett DODD**³³ (Mariah Jane KEY-4, Thomas Marshall-3, Obadiah-2, Elijah-1) was born on 18 Oct 1901.

1910 census, age 8, (Lincoln, OK)
 1920 census, age 18, (Lincoln, OK)
 1930 census, Anaheim (city), Orange, California, 11 Apr 1930, page 13b
 322, 425, Samuel E Dodd, Head, R, M, W, 28, m24, OK, OK, OK, Pressman, Packing House
 Bacil E, wife, F, W, 21, m17, OK, MO, TX

Samuel Everett DODD and Bacil E were married about 1926. **Bacil E**²⁵ was born about 1909 in OK.

511. **Georgia May BUTT**⁴ (William Marshall-4, Mary Elizabeth KEY-3, Obadiah-2, Elijah-1) was born on 1 May 1884.

1900 census, age 16, (Carter, MO)

Copied from Crawford County Missouri History - page 143

BUTT-DRYSDALE

Georgia May Butt first opened her eyes to the light of day on 5-1-1884, in Crawford Co. Her parents William Marshall Butt and Micky L. Stafford were descendants of the early settlers of the County Butt, Edwards, Key, and Stafford families. When Georgia was young her family lived near Grandin, Mo., where her father was a sawyer for the Missouri Mining and Lumber Co. On 5-21-1903, in Bradley Co., Ar., Georgia married sawyer Samuel Harrison Drysdale, b. 1-24-1882, a native of Ripley Co., where they made their home. Early in 1925, Samuel took a job for the Western Cartridge Co., maker of Winchester Ammunition in Alton, Madison Co., Il., where the family spent the next eight years. Samuel became disabled from a collapsed lung and severe arthritis and was unable to work. He hired a moving truck, put his possessions and children in the back and moved all to a partially finished frame house out in the woods Northwest of Fairdealing, Mo. Sam finished the house and built a fruit house and a log chicken house where he raised Rhode Island Reds, Georgia making clothes for the children from printed chicken feed stacks. They always had a big garden, and took eggs to town to barter for other foodstuffs at the local grocery. Georgia was a good cook, never using a cookbook. In the evenings she would sometimes read from the Bible to her husband, who had never learned to read. Sam liked to tell stories to his children and grandchildren and would keep them up after dark telling tales of wolves and panthers.

Ten children, Cecil William on 12-21-1905, Geneva May on 10-17-1909, Fred Lee on 4-15-1911, Micky Louise on

Descendants of Elijah KEY

15 December 2012

12-1-1913, Marie on 3-14-1915, Elsie "Tootsie" Elizabeth on 7-12-1913, Bessie Ruth on 5-29-1922, Margaret Josephine on 12-16-1924, and Samuel Harrison on 3-17-1926, and one stillborn child.

Cecil's and his wife Marion had no children. Geneva became Mrs. Kenneth Clark, and moved to Long Island, N. Y., She had two children: Sydney Ann and Drysdale "Dale". Both Fred and his wife Frances Young, who died on 5-20-1985, had over forty years of service at the Western Cartridge Co. They had no children. Louise married Raymond Anthony and is now deceased. Elsie married Byron Lotschaw and lives in Tacoma, Wa. Ruth married Tom Ackerman and lives in Lake Timberline, Bonne Terre. Margaret married Alvin Hommert and lives near her sister Ruth. Samuel married Mary Johnson and lives in Doniphan. Submitted by Ann Wendler Hommert

Georgia May BUTT and Samuel Harrison DRYSDALE were married on 21 May 1903 in Bradley Co., AR. **Samuel Harrison DRYSDALE**⁴ was born on 24 Jan 1882 in Ripley Co., MO.

1920 census, Poplar Bluff (city), Butler, Missouri, 7 Jan 1920, page 7a

134, 139, Samuel H Drysdale, Head, R, M, W, 36, m, MO, Scot, US, Mechanic, ___ Repair
Georgia M, Wife, F, W, 36, m, MO, MO, MO
Wm G, son, M, W, 15, MO, MO, MO, Laborer, Grocery Store
Geneva M, dau, F, W, 11, AR, MO, MO
Frederick L, son, M, W, 8, AR, MO, IL
Mickey L, dau, F, W, 6, MO, MO, MO
Sulva M, dau, F, W, 3-9/12, MO, MO, MO
Elsie E, dau, F, W, 5/12, MO, MO, MO

1930 census, East Alton Village, Wood Ed, Madison, Illinois, 28 Apr 1930, sheet 17a (38)

344, 378, Samuel Drysdale, Head, R, M, W, 47, m20, MO, Scotland, MO, Laborer, Ammunition Plant
Georgia, wife, F, W, 46, m19, MO, MO, MO
Geneva, dau, F, W, 21, AR, MO, MO, Stenographer, Ammunition Plant
Fred, son, M, W, 19, MO, MO, MO, Laborer, Ammunition Plant
Louise, dau, F, W, 16, MO, MO, MO
Marie, dau, F, W, 17, MO, MO, MO
Elsie, dau, F, W, 11, MO, MO, MO
Ruth, dau, F, W, 7, MO, MO, MO
Margaret, dau, F, W, 5, MO, MO, MO
Samuel, Jr, son, M, W, 3-7/12, IL, MO, MO

Samuel Harrison DRYSDALE and Georgia May BUTT had the following children:

- 1124 i. **Cecil William DRYSDALE**⁴ was born on 21 Dec 1905.
1920 census, age 15, (Butler, MO)
- +1125 ii. **Geneva May DRYSDALE**, born 17 Oct 1909; married Kenneth CLARK.
- +1126 iii. **Fred Lee DRYSDALE**, born 15 Apr 1911; married Frances YOUNG.
- +1127 iv. **Mickey Louise DRYSDALE**, born 1 Dec 1913; married Raymond ANTHONY.
- 1128 v. **Marie DRYSDALE**⁴ was born on 14 Mar 1915.
1920 census, age 3-9/12, (Butler, MO)
1930 census, age 17, (Madison, IL)
- +1129 vi. **Elsie "Tootsie" Elizabeth DRYSDALE**, born 12 Jul 1913; married Byron LOTSCHAW.
- +1130 vii. **Bessie Ruth DRYSDALE**, born 29 May 1922; married Tom ACKERMAN.
- +1131 viii. **Margaret Josephine DRYSDALE**, born 16 Dec 1924; married Alvin HOMMERT.
- +1132 ix. **Samuel Harrison DRYSDALE**, born 17 Mar 1926; married Mary JOHNSON.
- 1133 x. **"stillborn" DRYSDALE**⁴

512. **Henry Otis BUTT**⁴ (William Marshall-4, Mary Elizabeth KEY-3, Obadiah-2, Elijah-1) was born on 29 Jan 1886. He died on 10 Oct 1971 at the age of 85.

1900 census, age 14, (Carter, MO)

Henry Otis BUTT and Ernestine BRENNAN were married on 16 May 1936. **Ernestine BRENNAN**⁴

515. **Bessa Lee BUTT**⁴ (William Marshall-4, Mary Elizabeth KEY-3, Obadiah-2, Elijah-1) was born on 30 Sep 1891.

1900 census, age 8, (Carter, MO)

Bessa Lee BUTT and Samuel EDWARDS were married. **Samuel EDWARDS**⁴

528. **Minnie Frances CARTER**⁷ (George Washington-4, Rueben Allen-3, Katherine KEY-2, Elijah-1) was born on 11 Mar 1881 in Barnumton, Camden Co., MO. She died on 3 Jul 1957 at the age of 76 in Cook Co., IL.

Minnie Frances CARTER and George Marvin NEWBERRY were married on 6 Sep 1908 in Richland, Pulaski Co., MO. **George Marvin NEWBERRY**⁷ was born on 7 Feb 1881 in Richland, Pulaski Co., MO. He died on 13 Sep 1936 at the age of 55 in Chicago, Cook Co., IL.

1920 census, 3017 Broad St, Chicago, Cook, Illinois, 6 Jan 1920, page 5b

49, 118, George Newberry, Head, R, M, W, 38, m, MO, MO, MO, Watchman, ___ Co
 Minnie, Wife, F, W, 38, m, MO, MO, MO
 Blanche, dau, F, W, 10, MO, MO, MO
 Jessie, dau, F, W, 8, MO, MO, MO
 Rosa, dau, F, W, 6, MO, MO, MO
 Helen, dau, F, W, 3, MO, MO, MO
 George, son, M, W, 1, MO, MO, MO

1930 census, Chicago, Cook, Illinois, 24 Apr 1930, sheet 16a (105)

178, 287, George Newberry, Head, R, M, W, 49, m28, MO, MO, TN, Watchman, Express Co
 Minnie, wife, F, W, 49, m28, MO, MO, MO
 Blanche, dau, F, W, 18, MO, MO, MO
 George, son, M, W, 11, MO, MO, MO

George Marvin NEWBERRY and Minnie Frances CARTER had the following children:

- +1134 i. **Blanche Marie NEWBERRY**, born 10 Jul 1909, Richland, Pulaski Co., MO; married Leo Dustin HILDEBRANDT, 6 Sep 1929, Chicago, Cook Co., IL; died May 1973, Tucson, Pima Co., AZ.
- +1135 ii. **Jessie Frances NEWBERRY**, born 23 May 1911, Springfield, MO; married John Joseph HEBEL, Chicago, Cook Co., IL; married Russell CRAMTON, Chicago, Cook Co., IL; died Aug 1974, Chicago, Cook Co., IL.
- +1136 iii. **Millie Rosey NEWBERRY**, born 20 Jul 1913, Richland, Pulaski Co., MO; married Jacob Louis (Luz) DE VRIES, 19 Oct 1929, Crown Point, Lake Co., IN.
- 1137 iv. **Helen Virginia NEWBERRY**⁷ was born on 19 Feb 1915 in Richland, Pulaski Co., MO. She died on 5 Nov 1921 at the age of 6 in Chicago, Cook Co., IL.
 1920 census, age 3, (Cook, IL)
- +1138 v. **George Wilson NEWBERRY**, born 4 May 1918, Richland, Pulaski Co., MO; married Evelyn Clara MIETZ, Chicago, Cook Co., IL; died 5 Feb 1972, Elmwood Park, Cook, IL.

529. **Cicero CARTER**⁷ (George Washington-4, Rueben Allen-3, Katherine KEY-2, Elijah-1) was born in Dec 1885 in MO. He died about 1928 at the age of 43 in Centerville, MO.

1910 census, age 25, (Pulaski, MO)

1920 census, Dent Twp, Iron, Missouri, 6 Jan 1920, sheet 3a

51, 53, Cicero Carter, Head, M, W, 34, w, MO, MO, MO, Wood Hauler, Iron Furnace
 Osius Carter, brother, M, W, 22, s, MO, MO, MO, Wood Hauler, Iron Furnace

ESTER⁷

Cicero CARTER and ESTER had the following children:

- +1139 i. **George CARTER.**
- +1140 ii. **Calvin CARTER.**

530. **Rebecca CARTER**⁷ (George Washington-4, Rueben Allen-3, Katherine KEY-2, Elijah-1) was born on 24 Jun 1888 in MO. She died on 15 Feb 1917 at the age of 28 in MO.

Rebecca CARTER and J. L. TROWER were married on 15 Apr 1909 in MO. **J. L. TROWER**⁷

531. **William Henry CARTER**⁷ (George Washington-4, Rueben Allen-3, Katherine KEY-2, Elijah-1) was born on 21 Feb 1891 in AR. He died in May 1975 at the age of 84 in Vienna, Maries Co., MO.

1910 census, age 19, (Pulaski, MO)

Information on birthday and death taken from Social Security Records

BELLE⁷ died in Jun 1919 in MO.

532. **Millie Missouri CARTER**⁷ (George Washington-4, Rueben Allen-3, Katherine KEY-2, Elijah-1) was born on 6 Nov 1894 in MO. She died on 20 Dec 1964 at the age of 70 in Jefferson City, MO. She was buried on 23 Dec 1964 in Vienna, Maries Co., MO.

1900 Census: Name listed as Milly.

1910 census, age 16, (Pulaski, MO)

Millie Missouri CARTER and Tobias E. ANDERSON were married about 1916 in MO. **Tobias E. ANDERSON**⁷ was born about 1881 in MO. He died in Colley Hollow, Turkey Ridge, MO.

1920 census, Cullen Twp, Pulaski, Missouri, 20 Jan 1920, sheet 6b

71, 71, Tobe E Anderson, Head, uk, M, W, 39, m, MO, MO, MO, Laborer, Farm
 Millie W, wife, F, W, 26, m, MO, MO, MO
 Cora V, dau, F, W, 1-2/12, MO, MO, MO
 George B Carter, fil, M, W, 65, MO, MO, MO

1930 census, Cullen Twp, Pulaski, Missouri, 9 Apr 1930, sheet 5b

82, 82, Tobe E Anderson, Head, R, M, W, 48, m36, MO, MO, MO, Farmer, General Farm
 Millie M, wife, F, W, 36, m23, MO, MO, MO

Descendants of Elijah KEY

15 December 2012

Cora E, dau, F, W, 11, MO, MO, MO
Lucy M, dau, F, W, 9, MO, MO, MO
Evert O, son, M, W, 7, MO, MO, MO
John T, son, M, W, 1-6/12, MO, MO, MO

Tobias E. ANDERSON and Millie Missouri CARTER had the following children:

- +1141 i. **Cora Ethel ANDERSON**, born 6 Nov 1918, MO; married Cecil Woodrow BOWLING, Jul 1949, St. Louis Co., MO; died Mar 1987, Glencoe, MO.
- +1142 ii. **Lucy May ANDERSON**, born 30 Mar 1921, Waynesville, Pulaski Co., MO; married David Harold MC SHANE, 9 Apr 1949, Harrison, AR.
- +1143 iii. **Everett Oliver ANDERSON**, born 22 Jan 1923, Waynesville.
- +1144 iv. **George Jackson ANDERSON**, born 6 Jun 1925, Waynesville, Pulaski Co., MO.
- +1145 v. **John Talbot ANDERSON**, born 16 Oct 1928, Waynesville, Pulaski Co., MO; married Bonnie Ethel FREY, 26 May 1951, Van Buren, Crawford Co., AR.
- 1146 vi. **Kenneth Raymond ANDERSON**⁷ was born in 1933 in Waynesville, Pulaski Co., MO. He died in 1934 at the age of 1 in Waynesville, Pulaski Co., MO.

534. **Carrie Chestine CARTER**⁷ (William Allen-4, Rueben Allen-3, Katherine KEY-2, Elijah-1) was born on 21 Feb 1887 in Vitae Springs, Johnson Co., MO. She died in Mar 1980 at the age of 93 in Wheeling, Livingston Co., MO. Date of birth and death from Social Security records

Carrie Chestine CARTER and Clarence RICE were married on 23 Sep 1904 in KS. **Clarence RICE**⁷ was born on 1 Oct 1885 in MO. He died in Sep 1979 at the age of 93 in Wheeling, Livingston Co., MO.

1920 census, Clay Twp, Linn, Missouri, 15 Jan 1920, sheet 4b
76, 79, Clarence F Rice, Head, R, M, W, 34, m, IA, IA, IA, Farmer, General Farm
Carrie, wife, F, W, 32, m, MO, MO, MO
Hattie E, dau, F, W, 14, KS, MO, MO
Frances E, dau, F, W, 12, MO, MO, MO

1930 census, Livingston, Missouri, 7-8 Apr 1930, sheet 3a (208)
43, 44, Clarence Rice, Head, R, M, W, 44, m19, IA, VT, IA, Farmer, General Farm
Carrie C, wife, F, W, 43, m18, MO, MO, MO
Hattie C, dau, F, W, 24, KS, IA, MO
Francis C, dau, F, W, 22, m20, MO, IA, MO
Elgin Hacky, sil, M, W, 24, m22, MO, MO, MO, Farm Laborer, General Farm

Date of birth and death from Social Security records

Clarence RICE and Carrie Chestine CARTER had the following children:

- +1147 i. **Hattie Celia RICE**, born 29 Oct 1905, Wakefield, KS.
- +1148 ii. **Frances Carrie RICE**, born 30 Jun 1907, Coffee, MO; married Elgin Francis HICKS, abt 1927.

535. **Reuben Elza CARTER**⁷ (William Allen-4, Rueben Allen-3, Katherine KEY-2, Elijah-1) was born on 27 Feb 1889 in Vitae Springs, MO. He died in 1923 at the age of 34 in Kansas City, Jackson Co., MO.

Reuben Elza CARTER and Alice C. RICE were married. **Alice C. RICE**⁷ died after 1913.

Reuben Elza CARTER and Beulah CAVE were married. **Beulah CAVE**⁷

Reuben Elza CARTER and Beulah CAVE had the following children:

- 1149 i. **Charles Allen McKinley CARTER**⁷ was born about 1917.
- 1150 ii. **Willie Forest CARTER**⁷ was born about 1920.
- +1151 iii. **Richard Dean CARTER**, born 21 Jun 1923; married Betty CONKLIN; married Roberta Ann MCCALL.

536. **Penelope Belva CARTER**⁷ (William Allen-4, Rueben Allen-3, Katherine KEY-2, Elijah-1) was born on 3 Mar 1891 in Blairstown, Henry, MO. She died on 25 Aug 1959 at the age of 68 in Kansas City, Jackson Co., MO. Known as "Bella". Have a copy of her Obit but it does not show the date of death and don't have date published. Shows age as 68.

Penelope Belva CARTER and Francis Edward RILEY were married about 1910 in Kansas City, Jackson Co., MO. **Francis Edward RILEY**⁷ died in Jul 1948 in St. Joseph, Buchanan Co., MO. He was born in Olathe, Johnson, KS.

1920 census, Kansas, City, Kaw Twp, Jackson, Missouri, 12 Jan 1920, sheet 10a
 165, 242, Francis E Riley, Head, R, M, W, 33, KS, IL, IL, Draftsman, Steel Tank
 Bula M, wife, F, W, 27, MO, MO, MO
 Francis K, son, M, W, 6, KS, KS, MO
 William B, son, M, W, 5-6/12, KS, KS, MO
 Jack V, son, M, W, 3-1/12, KS, KS, MO
 Joseph E, son, M, W, 3/12, KS, KS, MO

Francis Edward RILEY and Penelope Belva CARTER had the following children:

- +1152 i. **Francis Kenneth RILEY**, born 3 Apr 1911, MO; married Dolores MC GAVERN; died Nov 1971, Kansas City, Jackson Co., MO.
- +1153 ii. **William Bernard RILEY**, born 14 Dec 1914, Kansas City, Jackson Co., MO; married Bette GREENE.
- +1154 iii. **John Vincent "Jack" RILEY**, born 4 Nov 1917, Kansas City, Jackson Co., MO; married Willie May EISERMAN; married Anna May HARRINGTON, 21 Nov 1943, Jackson Co., MO; died 26 Feb 1992, Kansas City, Jackson Co., MO.
- +1155 iv. **Joseph Edward RILEY**, born 16 Sep 1919; married Virginia CROWE; married Helen HELM.

537. **Alice Catherine CARTER**⁷ (William Allen-4, Rueben Allen-3, Katherine KEY-2, Elijah-1) was born on 24 Jul 1892 in Blairstown, Henry, MO. She died in May 1996 at the age of 103 in Harrisonville, MO.

Alice Catherine CARTER and Frederick Bernard RILEY were married on 11 Aug 1917 in Artesia, Eddy Co., NM. **Frederick Bernard RILEY**⁷ was born on 12 Feb 1883 in Olathe, Johnson, KS. He died on 17 Mar 1948 at the age of 65 in Kansas City, Jackson Co., MO. Birth and death date from Social Security records.

Frederick Bernard RILEY and Alice Catherine CARTER had the following children:

- +1156 i. **Mary Anne RILEY**, born 25 Oct 1918, Kansas City, Jackson Co., MO; married Clyde Gibson DICKEY, 31 May 1939, Holden, Johnson, MO; married Gerald Joseph DIETZ, 26 Oct 1991, Kansas City, Jackson Co., MO.
- +1157 ii. **Frederick Bernard, Jr. RILEY**, born 4 Jun 1920, Kansas City, Jackson Co., MO.
- +1158 iii. **Joan Cecelia RILEY**, born 14 Jun 1927, Kansas City, Jackson Co., MO; married Francis Henry HUFF,

Descendants of Elijah KEY

15 December 2012

- 7 Nov 1945, Kansas City, Jackson Co., MO.
- +1159 iv. **Dolores Virginia RILEY**, born 21 Jul 1932, Kansas City, Jackson Co., MO; married John Paul COX, 31 Jan 1953, Kansas City, Jackson Co., MO.
 - +1160 v. **Jeanne Bernadette RILEY**, born 11 Feb 1935, Kansas City, Jackson Co., MO; married Kenneth Lloyd BERRYMAN, 11 Apr 1953, Kansas City, Jackson Co., MO.

538. **Virginia Ellen CARTER**⁷ (William Allen-4, Rueben Allen-3, Katherine KEY-2, Elijah-1) was born on 25 Dec 1893 in Holden, Johnson, MO. She died in 1932 at the age of 39 in CO.

Virginia Ellen CARTER and Leon GOODRICH were married about 1910. **Leon GOODRICH**⁷ was born about 1891 in KS.

1930 census, Denver, Colorado, 10 Apr 1930, sheet 13a

259, 262, Leon R Goodrich, Head, O, M, W, 39, m19, KS, US, PA, Stat Engineer, Wholesale mail__
Virginia E, wife, F, W, 36, m16, MO, MO, MO
Virginia A, dau, F, W, 17, MO, KS, MO
Dorothy E, dau, F, W, 9, MO, KS, MO

Leon GOODRICH and Virginia Ellen CARTER had the following children:

- 1161 i. **Virginia A GOODRICH**²⁵ was born about 1913 in MO.
1930 census, age 17, (Denver, CO)
- 1162 ii. **Dorothy E GOODRICH**²⁵ was born about 1921 in MO.
1930 census, age 9, (Denver, CO)

539. **William McKinley CARTER**⁷ (William Allen-4, Rueben Allen-3, Katherine KEY-2, Elijah-1) was born on 25 Jul 1896 in Holden, Johnson, MO. He died in 1949 at the age of 53 in Kilder, MO.

1930 census, Concord Twp, Clinton, Missouri, 7 Apr 1930, sheet 2b

44, 44, William M Carter, Head, R, M, W, 34, m22, MO, MO, MO, Farm Laborer, Farm
Lucile P, wife, F, W, 27, m16, MO, OH, AR
Leorraine F, dau, F, W, 9, MO, MO, MO
William E, son, M, W, 8, MO, MO, MO
Betty Ann, dau, F, W, 5, MO, MO, MO

William McKinley CARTER and Lucile P were married about 1919. **Lucile P**²⁵ was born about 1903 in MO.

William McKinley CARTER and Lucile P had the following children:

- 1163 i. **Lorraine Frances CARTER**⁷ was born on 1 Jan 1921 in Lathrop, MO. She died on 20 Nov 1999 at the age of 78 in Plattsburg, MO.
1930 census, age 9, (Clinton, MO)
- 1164 ii. **William Edward CARTER**⁷ was born on 5 Dec 1921 in Lathrop, MO. He died in 1992 at the age of 71 in Clinton, MO.
1930 census, age 8, (Clinton, MO)
- +1165 iii. **Betty Ann CARTER**, born 18 Aug 1924, Kansas City, Jackson Co., MO; married Karl GREEN; married Roslyn TAYLOR, 6 Oct 1990.

Descendants of Elijah KEY

15 December 2012

541. **Theodore Roosevelt CARTER**⁷ (William Allen-4, Rueben Allen-3, Katherine KEY-2, Elijah-1) was born on 26 Jul 1901 in Adrian, Bates Co., MO. He died on 18 Jul 1951 at the age of 49 in Kansas City, Jackson Co., MO.

1930 census, Kansas City, Jackson, Missouri, 11 Apr 1930, sheet 20b

256, 288, Theodore Carter, Head, R, M, W, 29, m24, MO, US, US, Helper, School
Faye M, wife, F, W, 26, m25, IL, IL, US

Theodore Roosevelt CARTER and Faye M. RUBART were married about 1930 in Kansas City, Jackson Co., MO. **Faye M. RUBART**⁷ was born about 1904 in IL. She died on 17 Apr 1942 at the age of 38.

Theodore Roosevelt CARTER and Faye M. RUBART had the following child:

- +1166 i. **Elwayne CARTER**, born 4 Oct 1931, Kansas City, Jackson Co., MO; married Merilyn Helen JUDD, 11 Jun 1955, Boulder, Boulder Co., CO.

542. **Linnie May Mary CARTER**⁷ (William Allen-4, Rueben Allen-3, Katherine KEY-2, Elijah-1) was born on 25 Feb 1904 in Kansas City, Jackson Co., MO. She died on 20 Jan 1938 at the age of 33 in Maud, Pott, OK.

Linnie May Mary CARTER and Carl Watson SKEEN were married on 29 Aug 1920 in Melrose, Curry Co., NM. **Carl Watson SKEEN**⁷ was born on 28 Mar 1894 in Franklin Co., TX. He died on 26 Mar 1977 at the age of 82 in Maud, Pott, OK.

1930 census, Field, Curry, New Mexico, 14 Apr 1930, sheet 2b

34, 39, Carl W Skeen, Head, R, M, W, 36, m26, TX, US, US, Farmer, General Farm
Linnie M, wife, F, W, 26, m16, MO, MO, MO
Sammie J, son, M, W, 8, NM, TX, MO
Dale T, son, M, W, 7, NM, TX, MO
Vernon C, son, M, W, 5, NM, TX, MO
Dorotha M, dau, F, W, 4-8/12, NM, TX, MO
Mary R, dau, F, W, 3-8/12, NM, TX, MO
Billy Joe, son, M, W, 5/12, NM, TX, MO

Carl Watson SKEEN and Linnie May Mary CARTER had the following children:

- +1167 i. **Carl Watson, Jr. SKEEN**, born 9 Jun 1921, St. Vraine, Curry, NM; married Vada Faye BILBRY; died 21 Jun 1997, Amarillo, Randall Co., TX.
- +1168 ii. **Dale Thomas SKEEN**, born 23 Feb 1923, St. Vraine, Curry, NM; married Wilma .
- +1169 iii. **Vernon Carter SKEEN**, born 14 Apr 1924, Melrose, Curry Co., NM; married Etta Belle MILNER, 24 Sep 1945, Portland, OR; died 17 Nov 1990, Oklahoma City, Oklahoma Co., OK.
- +1170 iv. **Dorothy May SKEEN**, born 24 Jul 1925, St. Vraine, Curry, NM; married Jewell Audrey SCATES, 1 May 1945, Ada, Pontotoc Co., OK.
- +1171 v. **Mary Ruth SKEEN**, born 4 Jul 1926, St. Vraine, Curry, NM; married Euvon SUMMERS, 8 Oct 1945, Fort Smith, AR.
- 1172 vi. **Robert SKEEN**⁷ was born on 2 Jun 1927 in St. Vraine, Curry, NM. He died on 2 Jun 1927 at the age of 0 in St. Vraine, Curry, NM.
- 1173 vii. **Ellen SKEEN**⁷ was born on 24 Jul 1928 in St. Vraine, Curry, NM. She died on 24 Jul 1928 at the age of 0 in St. Vraine, Curry, NM.
- 1174 viii. **Helen SKEEN**⁷ was born on 24 Jul 1928 in St. Vraine, Curry, NM. She died on 24 Jul 1928 at the age of 0 in St. Vraine, Curry, NM.
- 1175 ix. **Billy Joe SKEEN**⁷ was born on 28 Oct 1929 in St. Vraine, Curry, NM. He died on 11 Jun 1934 at the age of 4 in St. Vraine, Curry, NM.
1930 census, age 5/12, (Curry, NM)

Descendants of Elijah KEY

15 December 2012

- 1176 x. **Belle Marie SKEEN**⁷ was born on 16 Dec 1930 in St. Vrain, Curry, NM. She died on 30 Jan 1931 at the age of 0 in St. Vrain, Curry, NM. "Bel" per list of births written in her mother's Linnie hand, source: family member.
- +1177 xi. **Lloyd Mc Kinley SKEEN**, born 3 Jul 1932, Maud, Pott, OK; married CLARA; died 27 Jan 1981, Amarillo, Randall Co., TX.
- 1178 xii. **Lois June SKEEN**⁷ was born on 26 Jun 1933 in Maud, Pott, OK. She died on 18 Apr 1934 at the age of 0 in Maud, Pott, OK.
- 1179 xiii. **Harvey Carroll SKEEN**⁷ was born on 19 Sep 1935 in Maud, Pott, OK. He died on 20 Sep 1935 at the age of 0 in Maud, Pott, OK. Lived 7-1/2 hours.
- 1180 xiv. **Harold Ray SKEEN**⁷ was born on 27 Jan 1937 in Maud, Pott, OK. He died on 27 Apr 1937 at the age of 0 in Maud, Pott, OK.
- +1181 xv. **Margaret Ann SKEEN**, born 12 Jan 1938, Maud, Pott, OK; married Lloyd Julian BAKER, 9 Feb 1963, Amarillo, Potter Co., TX.

544. **Gertrude CARTER**⁷ (Henry Marion-4, Rueben Allen-3, Katherine KEY-2, Elijah-1) was born on 24 Jun 1886 in Vitae Springs, MO. She died on 28 Jan 1926 at the age of 39 in KS. She was buried on 1 Feb 1926 in Garden City, KS. Was operated on Monday January 25 for a tumor and died on Thursday January 28, 1926. Source a letter from her father to his sister Lucy, dated February 9, 1926, from Rosedale Station, Kansas City, Kansas. Date of Marriage from the same letter.

Gertrude CARTER and E. W. ALLMAN were married on 7 Feb 1925. **E. W. ALLMAN**⁷

545. **Ferrell Milton CARTER**⁷ (Henry Marion-4, Rueben Allen-3, Katherine KEY-2, Elijah-1) was born on 7 Sep 1887 in Vitae Springs, MO. He died on 1 Jun 1951 at the age of 63 in Kansas City, Jackson Co., MO.

1930 census, Kansas City (city) Wyandotte, Kansas, 21 Apr 1930, sheet 33a

506, 510, Farrell M Carter, Head, R, M, W, 40, m20, MO, MO, Beef Salesman, Packing House
Barbara M, wife, F, W, 38, m17, MO, KS, MO
Thomas H, son, M, W, 16, MO, MO, MO
Robert E, son, M, W, 13, KS, MO, MO
Paul A, son, M, W, 12, KS, MO, MO
Mary L, dau, F, W, 10, KS, MO, MO
Marian L, dau, F, W, 10, KS, MO, MO
Clyde E, son, M, W, 8, KS, MO, MO
John E, son, M, W, 5, KS, MO, MO
James B, son, M, W, 2-10/12, KS, MO, MO
Joseph V, son, M, W, 8/12, MO, MO, MO

Ferrell Milton CARTER and Barbara Ann PULLEN were married on 21 Sep 1908 in Kansas City, KS. **Barbara Ann PULLEN**⁷ was born on 12 Oct 1892 in Kansas City, KS. She died on 15 Mar 1956 at the age of 63 in Kansas City, KS.

Ferrell Milton CARTER and Barbara Ann PULLEN had the following children:

- 1182 i. **Ferrell Milton, Jr. CARTER**⁷
- 1183 ii. **Gertude CARTER**⁷
- 1184 iii. **Nellie CARTER**⁷
- +1185 iv. **Thomas Henry CARTER**, born 21 Feb 1914, Kansas City, Wyandotte Co., KS; died Oct 1975, Shawnee Mission, KS.
- +1186 v. **Robert Eugene CARTER**, born 19 May 1915, Kansas City, Wyandotte Co., KS; married Kathryn Amelia HORAN, 20 May 1939, Mission, Johnson, KS; died 12 Jan 1997, Shawnee, Johnson Co., KS.
- +1187 vi. **Paul Allen CARTER**, born 29 Jan 1918, Kansas City, Wyandotte Co., KS; married Virginia Marie

Descendants of Elijah KEY

15 December 2012

- HORAN, 22 Jun 1936, Olathe, KS; died 4 Jun 1972, Shawnee Mission, KS.
- +1188 vii. **Mary Lucille CARTER**, born 20 Nov 1919, Kansas City, Wyandotte Co., KS; married Carl Warren MOORE, 21 Oct 1936, Kansas City, Jackson Co., MO; died Jan 1999.
- +1189 viii. **Marian Louise CARTER**, born 20 Nov 1919, Kansas City, Wyandotte Co., KS; married Walter Svend CHRISTIANSEN, May 1936; married Benjamin Vincent SAYE, 2 Aug 1947, Bentonville, Benton Co., AR.
- +1190 ix. **Clyde Everett CARTER**, born 8 Apr 1922, Kansas City, Wyandotte Co., KS; married Mary MOLLICK, 17 Oct 1945, Freeland, Luzerne, PA; died Jul 1987, Kansas City, Wyandotte Co., KS.
- 1191 x. **John Edward CARTER**⁷ was born on 27 Jan 1923 in Kansas City, Wyandotte Co., KS. He died on 23 Nov 1944 at the age of 21 in Leyte, Phillipines.
1930 census, age 5, (Wyandotte, KS)
Died in service of his country, World War Two,
- +1192 xi. **James Bernard CARTER**, born 17 May 1926, Kansas City, Wyandotte Co., KS; married Marilyn ; married Dorothy GRINZINGER, 20 May 1949; died 21 Aug 1993, Shawnee, Johnson Co., KS.
- 1193 xii. **Joseph Vincent CARTER**⁷ was born on 7 Jun 1929 in Kansas City, Wyandotte Co., KS. He died on 27 Oct 1961 at the age of 32 in Los Angeles, Los Angeles Co., CA.
1930 census, age 8/12, (Wyandotte, KS)
Never married.
- +1194 xiii. **Loretta CARTER**, born 11 Dec 1931, Kansas City, Wyandotte Co., KS; married Luois DITTY, 1951; died Oct 1985, Kansas City, Wyandotte Co., KS.
- +1195 xiv. **Theresa Marie CARTER**, born 1 May 1933, Kansas City, Wyandotte Co., KS; married Charles Edmond CAPP, 18 Jul 1953, Kansas City, Wyandotte Co., KS.

547. **Paul Allen CARTER**⁷ (Henry Marion-4, Rueben Allen-3, Katherine KEY-2, Elijah-1) was born on 6 Oct 1889 in MO. He died in Jun 1963 at the age of 73 in MO.

1920 census, Rosedale (city), Rosedale Twp, Wyandotte, Kansas, 10 Jan 1920, sheet 10b
234, 242, Paul O Carter, Head, O, M, W, 23, m, MO, MO, MO, Carpenter, House
Thelma C, wife, F, W, 17, m, KS, Scotland, NY
Paul O, Jr, son, M, W, 0/12, KS, MO, KS

Birth and death dates from Social Security records. February 1926 was living in Portland, Oregon per letter from his father to his sister Lucy.

Paul Allen CARTER and Thelma C were married. **Thelma C**²⁶, daughter of WILLIAMS and Maud , was born about 1903 in KS.

Paul Allen CARTER and Thelma C had the following children:

- 1196 i. **Paul O CARTER**²⁶ was born in 1920 in KS.
1930 census, 3924 Vermont Ave, Los Angeles (city), Los Angeles, California, 14 Apr 1930, page 5a (263)
216, 466, Maud Williams, Head, R, F, W, 45, w, NY, VT, PA
Paul O Carter, gson, M, W, 10, KS, MO, KS
Mary V, gdau, F, W, 8, MO, MO, KS
- 1197 ii. **Mary V CARTER**²⁵ was born about 1922 in MO.
1930 census, 3924 Vermont Ave, Los Angeles (city), Los Angeles, California, 14 Apr 1930, page 5a (263)
216, 466, Maud Williams, Head, R, F, W, 45, w, NY, VT, PA
Paul O Carter, gson, M, W, 10, KS, MO, KS
Mary V, gdau, F, W, 8, MO, MO, KS

549. **Florence Mae PARRETT**⁷ (Lucy Ellen CARTER-4, Rueben Allen-3, Katherine KEY-2, Elijah-1) was born on 8 Feb 1884 in Cherryville, Crawford Co., MO. She died on 16 Aug 1984 at the age of 100 in Cuba, Dent Co., MO. She was buried on 17 Aug 1984 in Martin Cemetery, Cherryville, Crawford, MO.

Florence Mae PARRETT and Emerson Eldridge HARMON were married on 22 Nov 1905 in Cherryville, Crawford Co., MO. **Emerson Eldridge HARMON**⁷ was born on 6 Mar 1870 in Cherryville, Crawford Co., MO. He died on 14 Jul 1942 at the age of 72 in near Cherryville, Crawford, MO. He was buried in Jul 1942 in Martin Cemetery, Cherryville, Crawford, MO.

1920 census, Union Twp, Crawford, Missouri, 6 Jan 1920, sheet 2b
 35, 36, Emerson E Harmon, Head, M, W, 48, m, MO, US, MO, Wood Cutter, Timber
 Florence M, wife, F, W, 34, m, MO, OH, US
 Isabelle, dau, F, W, 12, MO, MO, MO
 Velta E, dau, F, W, 10, MO, MO, MO
 Virginia E, dau, F, W, 8, MO, MO, MO
 Pheoba, dau, F, W, 3, MO, MO, MO

half Cherokee

Emerson Eldridge HARMON and Florence Mae PARRETT had the following children:

- +1198 i. **Isabel Belvadare HARMON**, born 1907, Cherryville, Crawford Co., MO; married BUSWELL; died abt 1932, Chicago, Cook Co., IL.
- +1199 ii. **Velta Ethel HARMON**, born Sep 1910, Cherryville, Crawford Co., MO; married Walter Ervin BRYANT, MO; died abt 1937, MO.
- +1200 iii. **Virginia Eldridge HARMON**, born 30 Aug 1912, Cherryville, Crawford Co., MO; married Clyde William LEFLER, 7 Nov 1936, Potosi, Washington Co., MO.
- 1201 iv. **Phobe Esther HARMON**⁷ was born in 1916 in Cherryville, Crawford Co., MO. She died on 18 Jan 1949 at the age of 33 in Cherryville, Crawford Co., MO.
 1920 census, age 3, (Crawford, MO)
 Did not marry
- +1202 v. **Roy Edwind HARMON**, born 23 Jan 1928; married Ruth DICUS.
- 1203 vi. **Samuel HARMON**⁷ died before 1942.
- 1204 vii. **Lewis HARMON**⁷ died before 1942.

552. **Susan Elizabeth PARRETT**⁷ (Lucy Ellen CARTER-4, Rueben Allen-3, Katherine KEY-2, Elijah-1) was born on 20 Oct 1890 in Cherryville, Crawford Co., MO. She died on 29 Mar 1979 at the age of 88 in St. Louis, St. Louis Co., MO.

Susan Elizabeth PARRETT and George Christopher TAFF were married in Jun 1910 in Cherryville, Crawford Co., MO. **George Christopher TAFF**⁷ was born on 16 Dec 1871 in MO. He died in 1946 at the age of 75 in MO.

1920 census, Dent Twp, Iron, Missouri, 6 Jan 1920, sheet 3b
 59, 61, George C Taff, Head, R, M, W, 46, m, MO, MO, MO, Agent, Depot
 Susan E, wife, F, W, 29, m, MO, MO, MO
 Hattie L, dau, F, W, 8, MO, MO, MO
 Gladys M, dau, F, W, 3-7/12, MO, MO, MO
 Carrie M, dau, F, W, 2-1/12, MO, MO, MO

1930 census, Hunt Ave, St Louis City, St Louis, Missouri, 2 Apr 1930, sheet 1a (110)
 5, 8, George Taff, Head, R, M, W, 55, m35, MO, MO, MO, Packer, Sash & Door Plant
 Susan, wife, F, W, 39, m19, MO, OH, MO
 Gladys, dau, F, W, 16, MO, MO, MO, Shoe Worker, Shoe Factory
 Carrie, dau, F, W, 12, MO, MO, MO
 James, son, M, W, 3-8/12, MO, MO, MO

George Christopher TAFF and Susan Elizabeth PARRETT had the following children:

- +1205 i. **Helen Lois TAFF**, born 10 Jun 1911, Dillard, Crawford Co., MO; married George C. WILLIAMS; married Curtis C. JOHNSON, 22 Nov 1942, MO; died 8 Feb 1995, Tampa, Hillsboro Co., FL.
- +1206 ii. **Gladys Margareate TAFF**, born 18 Feb 1914, Dillard, Crawford Co., MO; married Royal Kimber HUBBS, 18 Feb 1933, Sligo, Dent Co., MO; died 18 Sep 1989, St. Louis, St. Louis Co., MO.
- +1207 iii. **Carrie Mae TAFF**, born 28 Nov 1916, Bixby, Iron Co., MO; married Benjamin Franklin WILLIAMS, 31 May 1936, MO.
- +1208 iv. **James Thomas TAFF**, born 20 Aug 1926, St. Louis, St. Louis Co., MO; married Margaret HARDER, 24 Apr 1953, St. Louis, St. Louis Co., MO; died 19 Oct 1998, St. Louis, St. Louis Co., MO.
- 1209 v. **Jackie Donald TAFF**⁷ was born in May 1932 in St. Louis, St. Louis Co., MO. He died in May 1932 at the age of 0 in St. Louis, St. Louis Co., MO.

553. **Augusta Catherine PARRETT**⁷ (Lucy Ellen CARTER-4, Rueben Allen-3, Katherine KEY-2, Elijah-1) was born on 15 Feb 1893 in Cherryville, Crawford Co., MO. She died on 5 Feb 1973 at the age of 79 in Keysville, Crawford Co., MO. She was buried on 7 Feb 1973 in Keysville Cem., Keysville, Crawford Co., MO.

Augusta Catherine PARRETT and Charles Logan CASSIDY were married on 20 Jun 1920 in MO. **Charles Logan CASSIDY**⁷ was born on 20 Jun 1892 in Keysville, Crawford Co., MO. He died after 1931 at the age of 39 in Crawford Co., MO.

Charles Logan CASSIDY and Augusta Catherine PARRETT had the following children:

- +1210 i. **Charles Jerry CASSIDY**, born 27 Aug 1922, Crawford Co., MO; married Betta Geraldine CUMMINGS, 29 Dec 1945.
- +1211 ii. **Lucy Evelyn CASSIDY**, born 6 Jun 1929, Crawford Co., MO; married Harley L. MOSS, 14 Feb 1953.
- +1212 iii. **Reba Marceline CASSIDY**, born 31 May 1931, Crawford Co., MO; married Ray Carl BRUMLEY, 6 Jun 1950, Steelville, Crawford Co., MO.

554. **Peter Paul PARRETT**⁷ (Lucy Ellen CARTER-4, Rueben Allen-3, Katherine KEY-2, Elijah-1) was born on 31 Mar 1896 in MO. He died in Aug 1964 at the age of 68 in Chicago, Cook Co., IL. No children

Peter Paul PARRETT and Josephine HARTIG were married in Chicago, Cook Co., IL. **Josephine HARTIG**⁷ was born on 21 Aug 1901 in Chicago, Cook Co., IL. She was buried on 8 Aug 1964 in in Cherryville, MO. She died in Dec 1976 at the age of 75 in Chicago, Cook Co., IL.

555. **Hobert Jewel "Joe" PARRETT**⁷ (Lucy Ellen CARTER-4, Rueben Allen-3, Katherine KEY-2, Elijah-1) was born on 11 Aug 1898 in Cherryville, Crawford Co., MO. He died on 15 Sep 1968 at the age of 70 in Springfield, Greene, MO. He was buried in Sep 1968 in Hillcrest Cem., MO.

1930 census, Union Twp, Texas, Missouri, 22 Apr 1930, sheet 9b
 174, 176, Joe Parrott, Head, O, M, W, 31, m25, MO, OH, MO, Farmer, General Farm
 Gussie L, wife, F, W, 32, m20, MO, MO, MO

Known as Joe or Joseph

Hobert Jewel "Joe" PARRETT and Augusta "Gussie" POINTER were married in St. Louis, St. Louis Co., MO. **Augusta**

"Gussie" POINTER⁷ was born about 1898 in MO.

556. **Lelah Jane PARRETT**⁷ (Lucy Ellen CARTER-4, Rueben Allen-3, Katherine KEY-2, Elijah-1) was born on 10 Nov 1900 in Cherryville, Crawford Co., MO. She died on 18 Apr 1988 at the age of 87 in Tampa, Hillsboro Co., FL. March 23, 1999 - Birthday and date and place of death from Social Security records.

Ezra Lee STUCKEY⁷ was born on 6 Apr 1894 in Moscow Mills, MO. He died on 25 May 1967 at the age of 73 in St. Louis, St. Louis Co., MO. Date of birth and death from Social Security records. Died in Veterans Hospital.

Ezra Lee STUCKEY and Lelah Jane PARRETT had the following children:

- +1213 i. **Russell Scott STUCKEY**, born 14 Nov 1924, Chicago, Cook Co., IL; married HALLIE, 23 Jan 1946.
- +1214 ii. **Norma Lucille STUCKEY**, born 26 Feb 1930, Chicago, Cook Co., IL; married Gordon Hugh DEMILT, 16 Jun 1948, Steelville, Crawford Co., MO; married Mottie NEGIN, 19 Jul 1964, Tampa, Hillsboro Co., FL.

558. **Eric Marvin PARRETT**⁷ (Lucy Ellen CARTER-4, Rueben Allen-3, Katherine KEY-2, Elijah-1) was born on 16 May 1909 in Cherryville, Crawford Co., MO. He died on 26 Feb 1980 at the age of 70 in Cherryville, Crawford Co., MO.

Eric Marvin PARRETT and Elizabeth "Betty" Wanda HENKELMANN were married on 9 Jan 1932 in Chicago, Cook Co., IL. **Elizabeth "Betty" Wanda HENKELMANN**⁷ was born on 31 Oct 1913 in Chicago, Cook Co., IL. She died on 21 Sep 1996 at the age of 82 in Hillsboro, Jefferson Co., MO.

Eric Marvin PARRETT and Elizabeth "Betty" Wanda HENKELMANN had the following children:

- +1215 i. **Joyce Betty PARRETT**, born 26 Aug 1932, Chicago, Cook Co., IL; married Ellis Earl GRAY Sr, 5 May 1949; died 8 Oct 1991.
- +1216 ii. **Eric Marvin, Jr. PARRETT**, born 3 Nov 1933, Chicago, Cook Co., IL; married Bonnie Louise WATKINS, 3 Jul 1953, Steelville, Crawford Co., MO.
- +1217 iii. **Roberta Jane PARRETT**, born 24 May 1935, Chicago, Cook Co., IL; married George Elisha WALLEEN, 31 May 1952, Potosi, Washington Co., MO.
- +1218 iv. **Peter Scott PARRETT**, born 20 Aug 1937, Chicago, Cook Co., IL; married Janet SCOTT, 11 Jan 1958, St. Louis, St. Louis Co., MO; died 1 Feb 1996, Cherryville, Crawford Co., MO.
- +1219 v. **Richard Wayne PARRETT**, born 3 Nov 1950, Crawford Co., MO; married Linda Diane WALLEEN; married Jackie Kay VAHN, 1980, St. Louis, St. Louis Co., MO.

559. **William Arthur BROWN**⁷ (Clara Alice CARTER-4, Rueben Allen-3, Katherine KEY-2, Elijah-1) was born on 17 Jun 1887 in MO. He died on 26 Jan 1983 at the age of 95 in Lebanon, Laclede, MO. Birth and death dates confirmed with Social Security records.

William Arthur BROWN and Elsie M. FRANCIS were married on 14 Aug 1910. **Elsie M. FRANCIS**⁷

560. **Marion Oscar BROWN**⁷ (Clara Alice CARTER-4, Rueben Allen-3, Katherine KEY-2, Elijah-1) was born on 3 Apr 1889 in MO.

1920 census, Smith, Lacede, Missouri, 3 Jan 1920, sheet 1b

Descendants of Elijah KEY

15 December 2012

25, 25, Oscar Brown, Head, M, W, 30, m, MO, AR, US, Fireman
Eva, wife, F, W, 24, m, MO, IL, KY
Leo A, son, M, W, 2-11/12, MO, MO, MO
Edith, dau, F, W, 10/12, MO, MO, MO

1930 census, Republic, Republic Twp, Green, Missouri, 10 Apr 1930, sheet 6a (87)

154, 155, Oscar Brown, Head, R, M, W, 41, m24, MO, AR, MO, Engineer, County highway
Eva, wife, F, W, 33, m17, MO, IL, TN
Leo, son, M, W, 15, MO, MO, MO
Edith, dau, F, W, 13, MO, MO, MO
Laura P, dau, F, W, 11, MO, MO, MO
Herbert E, son, M, W, 9, MO, MO, MO
Billy G, son, M, W, 3, MO, MO, MO

Marion Oscar BROWN and Eva A. CARROLL were married on 19 Nov 1913. **Eva A. CARROLL**⁷ was born about 1897 in MO.

Marion Oscar BROWN and Eva A. CARROLL had the following children:

- 1220 i. **Leo A BROWN**²⁵ was born about 1915 in MO.
1920 census, age 2-11/12, (Lacede, MO)
1930 census, age 15, (Green, MO)
- 1221 ii. **Edith BROWN**²⁵ was born about 1917 in MO.
1920 census, age 10/12, (Lacede, MO)
1930 census, age 13, (Green, MO)
- 1222 iii. **Laura P BROWN**²⁵ was born about 1919 in MO.
1930 census, age 11, (Green, MO)
- 1223 iv. **Herbert E BROWN**²⁵ was born about 1921 in MO.
1930 census, age 9, (Green, MO)
- 1224 v. **Billy G BROWN**²⁵ was born about 1927 in MO.
1930 census, age 3, (Green, MO)

561. **Everett Monroe BROWN**⁷ (Clara Alice CARTER-4, Rueben Allen-3, Katherine KEY-2, Elijah-1) was born on 26 Aug 1891 in Quick City, Johnson, MO. He died on 29 Dec 1969 at the age of 78 in Roeland, Johnson, MO.

1930 census, Kansas City, Jackson, Missouri, 19 Apr 1930, sheet 73b

792, 806, Everett M Brown, Head, O, M, W, 37, m32, MO, MO, MO, Mail Clerk, Railroad
Marie L, wife, F, W, 30, m25, IA, US, US
Ralph B, son, M, W, 1-11/12, MO, MO, IA
Teresa, dau, F, W, 9/12, MO, MO, IA

Everett Monroe BROWN and Marie Louise HENNE were married on 15 Dec 1924 in Kansas City, Jackson Co., MO. **Marie Louise HENNE**⁷ was born on 31 Aug 1899 in Ute, IA. She died on 21 Jul 1994 at the age of 94 in Springfield, MO. Birth and death dates confirmed by Soaial Security records.

Everett Monroe BROWN and Marie Louise HENNE had the following children:

- +1225 i. **Ralph Bernard BROWN**, born 10 Apr 1928, Kansas City, Jackson Co., MO; married Sharon Lea HICKS; died 6 Jun 1994, Raytown, Jackson, MO.
- +1226 ii. **Threse La Rea BROWN**, born 24 Jun 1929, Kansas City, Jackson Co., MO; married William James PENSKE, 6 May 1950, Kansas City, Jackson Co., MO.
- +1227 iii. **Bernice Marie BROWN**, born 6 Nov 1930, Kansas City, Jackson Co., MO; married Bill Jounior HAYES, 9 May 1953, Kansas City, Jackson Co., MO.
- +1228 iv. **Patrick Glennon BROWN**, born 16 Sep 1932, Kansas City, Jackson Co., MO; married Mary Frances

Descendants of Elijah KEY

15 December 2012

- JONES, 8 Jun 1971, AR.
+1229 v. **Margaret Lorine BROWN**, born 29 Aug 1933, Kansas City, Jackson Co., MO; married Michael Todd SHELTON, 12 Oct 1952, Kansas City, Jackson Co., MO.

562. **Anna Leora BROWN**⁷ (Clara Alice CARTER-4, Rueben Allen-3, Katherine KEY-2, Elijah-1) was born on 17 Oct 1893 in Quick City, Johnson, MO. She died in Apr 1987 at the age of 93 in Waynesville, Pulaski Co., MO. Birth and death dates confirmed by Social Security records.

Anna Leora BROWN and Isaac (Ike) H. FRANCIS were married on 14 Aug 1910. **Isaac (Ike) H. FRANCIS**⁷ was born about 1890 in MO.

1930 census, Robidoux Twp, Texas, Missouri, 12 Apr 1930, sheet 7a (159)
157, 171, Isaac Francis, Head, O, M, W, 40, m20, MO, MO, MO, Farmer, Gen Farm
Leona, wife, F, W, 36, m16, MO, MO, MO
Emery, son, M, W, 14, MO, MO, MO, Laborer, Farm
Flosene, dau, F, W, 11, MO, MO, MO
Roy, son, M, W, 7, MO, MO, MO
Freda, dau, F, W, 2-7/12, MO, MO, MO
Whlan, son, M, W, 7/12, MO, MO, MO

Isaac (Ike) H. FRANCIS and Anna Leora BROWN had the following children:

- 1230 i. **Emery FRANCIS**²⁵ was born about 1916 in MO.
1930 census, age 14, (Texas, MO)
- 1231 ii. **Flosene FRANCIS**²⁵ was born about 1919 in MO.
1930 census, age 11, (Texas, MO)
- 1232 iii. **Roy FRANCIS**²⁵ was born about 1923 in MO.
1930 census, age 7, (Texas, MO)
- 1233 iv. **Freda FRANCIS**²⁵ was born about 1927 in MO.
1930 census, age 2-7/12, (Texas, MO)
- 1234 v. **Whlan FRANCIS**²⁵ was born about 1929 in MO.
1930 census, age 7/12, (Texas, MO)

563. **Lillie Jane BROWN**⁷ (Clara Alice CARTER-4, Rueben Allen-3, Katherine KEY-2, Elijah-1) was born on 14 Dec 1895 in Quick City, Johnson, MO. She died in Feb 1987 at the age of 91 in Columbia, MO. Birth and death dates from Social Security records.

Lillie Jane BROWN and William Harley SUBLET were married on 18 Nov 1917. **William Harley SUBLET**⁷, son of Charles W SUBLET, was born about 1895 in MO.

1930 census, Republic, Republic Twp, Green, Missouri, 15 Apr 1930, sheet 9a (90)
235, 236, William H Sublett, Head, R, M, W, 35, m22, MO, MO, MO, Farmer, Farm
Lillie J, wife, F, W, 34, m21, MO, AR, MO
Floyd A, son, M, W, 9, KS, MO, MO
Charles W, father, M, W, 66, w, MO, IL, MO, Farm Laborer, Farm

William Harley SUBLET and Lillie Jane BROWN had the following child:

1235 i. **Floyd A SUBLET**²⁵ was born about 1921 in KS.

565. **Earl Sylvester BROWN**⁷ (Clara Alice CARTER-4, Rueben Allen-3, Katherine KEY-2, Elijah-1) was born on 28 May 1901 in MO. He died on 31 Jul 1980 at the age of 79 in Republic, Greene Co., MO.

1930 census, Republic, Republic Twp, Green, Missouri, 7 Apr 1930, sheet 3b
 80, 81, Earl S Brown, Head, R, M, W, 28, m21, MO, MO, MO, Laborer, Steam Railroad
 Ruby M, wife, F, W, 29, m21, MO, MO, MO
 Ruby M, dau, F, W, 5, MO, MO, MO
 Alvan E, son, M, W, 1, MO, MO, MO

Birth and death dates confirmed by Social Security records.

Earl Sylvester BROWN and Ruby Rae BOWEN were married on 8 Jun 1922. **Ruby Rae BOWEN**⁷ was born about 1901 in MO.

Earl Sylvester BROWN and Ruby Rae BOWEN had the following children:

- 1236 i. **Ruby M BROWN**²⁵ was born about 1925 in MO.
 1930 census, age 5, (Green, MO)
- 1237 ii. **Alvin E BROWN**²⁵ was born about 1929 in MO.
 1930 census, age 1, (Green, MO)

567. **Maggie Pearl BROWN**⁷ (Clara Alice CARTER-4, Rueben Allen-3, Katherine KEY-2, Elijah-1) was born on 11 Feb 1904 in MO.

Maggie Pearl BROWN and Seba Ray SULLINS were married on 27 Dec 1924 in St. Louis, St. Louis Co., MO. **Seba Ray SULLINS**⁷ was born on 19 Jan 1903 in Licking, Texas Co., MO. He died on 22 Jul 1991 at the age of 88 in Springfield, MO.
 1930 census, Robidoux Twp, Texas, Missouri, 5 Apr 1930, sheet 2b
 37, 39, Seba R Sullins, Head, R, M, W, 27, MO, MO, MO, Labor, Road Building
 Pearl, wife, F, W, 26, MO, AR, MO, Nurse
 Vera M, dau, F, W, 7/12, MO, MO, MO

Seba Ray SULLINS and Maggie Pearl BROWN had the following children:

- 1238 i. **Vera Maxine SULLINS**⁷ was born about 1929 in MO.
 1930 census, age 7/12, (Texas, MO)
- 1239 ii. **Wayne Ray SULLINS**⁷
- 1240 iii. **Ruth Marie SULLINS**⁷
- 1241 iv. **Delores Jean SULLINS**⁷
- +1242 v. **Alice May SULLINS**, born 11 May 1938; married MISNER.

575. **Herbert Wesley CARTER**⁷ (William Washington-4, Obediah Wesley-3, Katherine KEY-2, Elijah-1) was born about 1905 in OK.

1910 census, age 6, (Collingsworth, TX)
 1920 census, age 15, (Collingsworth, TX)

Descendants of Elijah KEY

15 December 2012

1930 census, age 26, (Collingsworth, TX)

Herbert Wesley CARTER had the following child:

- +1243 i. **Peggy Jo CARTER**, married Forrest PRICE.

580. **Roy E SLOAN**¹² (Cordelia Musidora Carter-4, Obediah Wesley-3, Katherine KEY-2, Elijah-1) was born in Jun 1895 in TX.

1900 census, age 4, (Day, OK)

1910 census, age 14, (Roger Mills, OK)

1930 census, Elk City, Beckham, Oklahoma, 11 Apr 1930, sheet 12a

255, 281, Roy Sloan, Head, R, M, W, 34, m27, TX, TX, TX, Shop Foreman, Garage

Edna, wife, F, W, 26, m18, OK, TX, IA

Maud, dau, F, W, 5, OK, TX, OK

Willa Ruth, dau, F, W, 3-7/12, OK, TX, OK

Roy E SLOAN and Edna were married about 1922. **Edna**²⁵ was born about 1904 in OK.

Roy E SLOAN and Edna had the following children:

- 1244 i. **Maud SLOAN**²⁵ was born about 1925 in OK.
1930 census, age 5, (Beckham, OK)
- 1245 ii. **Willa Ruth SLOAN**²⁵ was born about 1926 in OK.
1930 census, age 3-7/12, (Beckham, OK)

583. **Virgil W SLOAN**¹⁶ (Cordelia Musidora Carter-4, Obediah Wesley-3, Katherine KEY-2, Elijah-1) was born about 1909 in OK.

1910 census, age 1-10/12, (Roger Mills, OK)

1920 census, age 11, (Roger Mills, OK)

1930 census, Elk City, Beckham, Oklahoma, 14 Apr 1930, sheet 13b

305, 335, Virgil W Sloan, Head, R, M, W, 21, m18, OK, TX, TX, Mechanic, Garage

Gladys, wife, F, W, 23, m20, OK, TX, TX

Gene Wesley, son, M, W, 8/12, OK, OK, OK

Virgil W SLOAN and Gladys were married about 1927. **Gladys**²⁵ was born about 1907 in OK.

Virgil W SLOAN and Gladys had the following child:

- 1246 i. **Gene Wesley SLOAN**²⁵ was born in 1929 in OK.
1930 census, age 8/12, (Beckham, OK)

584. **Loutha Ruth BULLOCK**⁷⁻⁸ (Ceneca Corbett-4, Elizabeth 'Eliza' Louvina CARTER-3, Katherine KEY-2, Elijah-1) was born on 3 Dec 1896 in May, Brown Co., TX. She died on 13 May 1992 at the age of 95 in Arkadelphia, Clark Co., AR. She was buried in May 1992 in Fairmont Cem., San Angelo, Tom Green Co., TX.

Loutha Ruth BULLOCK and Alex Richard, Jr. NISBET were married on 13 Mar 1927 in Plainview, TX. **Alex Richard, Jr.**

Descendants of Elijah KEY

15 December 2012

NISBET⁷⁻⁸, son of Alexander R NISBET, was born on 1 Jul 1895 in Running Water, Hale Co., TX. He died on 6 Apr 1965 at the age of 69 in San Angelo, Tom Green Co., TX. He was buried in Apr 1965 in Fairmont Cem., San Angelo, Tom Green Co., TX.

1930 census, Plainview, Hale, Texas, 3 Apr 1930, sheet 2a (65)

32, 35, Alexander R Nisbet, Jr, Head, O, M, W, 34, m31, TX, NC, AR, Proprietor, Hardware Store

Ruth P, wife, F, W, 32, m29, TX, MO, TX, Teacher, Public School

Alexander R, father, M, W, 71, w, NC, NC, NC

Paul Bullock, bil, M, W, 19, KY, MO, TX, Chain man, Survey Crew

Alex Richard , Jr. NISBET and Loutha Ruth BULLOCK had the following child:

- +1247 i. **Alex Richard III NISBET**, born 14 Apr 1938, Plainview, TX; married Meredith Estelle WOOTON, 20 May 1980, Cassville, Barry Co., MO.

585. **Lura Eunice BULLOCK**⁷⁻⁸ (Ceneca Corbett-4, Elizabeth 'Eliza' Louvina CARTER-3, Katherine KEY-2, Elijah-1) was born on 5 Oct 1898 in Sabanno, Eastland CO., TX.

Lura Eunice BULLOCK and William Leslie SIMS were married on 20 Jul 1920 in Mc Lean, TX. **William Leslie SIMS**⁷⁻⁸ was born on 23 Jul 1899. He died on 6 Mar 1970 at the age of 70 in Amarillo, Randall Co., TX. He was buried in Mar 1970 in Llano Cem..

1930 census, Armarillo, Potter, Texas, 17 Apr 1930, sheet 31a

William L Simms, Head, R, M, W, 31, m21, TX, TN, MS

Eunice L, wife, F, W, 31, m21, TX, MO, TN

1930 census, 605 N Jackson, Armarillo, Potter, Texas, 18 Apr 1930, sheet 35b (enum twice)

William L Simms, Head, R, M, W, 31, m21, TX, TX, TX, Salesman, Dry Goods

Eunice, wife, F, W, 31, m21, TX, TX, TX

586. **Lois Lucille BULLOCK**⁷⁻⁸ (Ceneca Corbett-4, Elizabeth 'Eliza' Louvina CARTER-3, Katherine KEY-2, Elijah-1) was born on 8 Mar 1900 in Bir Springs, TX. She died in Feb 1985 at the age of 84 in San Antonio, TX.

Lois Lucille BULLOCK and James TIERNEY were married on 4 Jul 1928 in Tyler, Smith Co., TX. **James TIERNEY**⁷⁻⁸ was born on 19 Mar 1894 in CO. He died on 3 Feb 1966 at the age of 71 in Tyler, Smith Co., TX. He was buried in Feb 1966 in Rose Hill Cem., Tyler, TX. James was educated in Doctor of Denistry.

1930 census, Fort Worth, Tarrant, Texas, 11 Apr 1930, sheet 13a (129)

, 262, James F Tierney, Head, R, M, W, 36, m35, CO, NY, Mass, Dentist, Dental Office

Mrs, wife, F, W, 29, m28, TX, TX, TX

James TIERNEY and Lois Lucille BULLOCK had the following child:

- +1248 i. **Forrest Ray TIERNEY**, born 26 Dec 1935; married Thalia CONROY, 28 Mar 1964.

Descendants of Elijah KEY

15 December 2012

587. **Corbett Timothy BULLOCK**⁷⁻⁸ (Ceneca Corbett-4, Elizabeth 'Eliza' Louvina CARTER-3, Katherine KEY-2, Elijah-1) was born on 6 Mar 1903 in Sabanno, Eastland CO., TX. He died on 24 Aug 1961 at the age of 58 in Plainview, TX.

1930 census, Sixth St, Wink, Winkler, Texas, 22 Apr 1930, sheet 32a (230)

828, 876, Corbett Bullock, Head, O, M, W, 27, m20, TN, TX, TX, Proprietor, Steam Laundry
Lillian, wife, F, W, 25, m18, TX, TN, TN
Corbett, Jr, son, M, W, 2, TX, TN, TX
Elizabeth, dau, F, W, 6, TX, TN, TX
Nellie P Farris, sil, F, W, 14, TX, TN, TN

Corbett Timothy BULLOCK and Lillian Jane FARRIS were married on 10 Mar 1923 in Plainview, TX. **Lillian Jane FARRIS**⁷⁻⁸, daughter of FARRIS, was born on 7 Jul 1904.

Corbett Timothy BULLOCK and Lillian Jane FARRIS had the following children:

- +1249 i. **Elizabeth BULLOCK**, born 6 Feb 1924, Plainview, TX; married Jesse SAVAGE, 18 Apr 1942, Washington, DC.
- +1250 ii. **Don Corbett BULLOCK Jr**, born 28 Aug 1927, Pampa, Gray Co., TX; married Jean MATTHEWS, 3 Nov 1946, Littlefield, TX.

588. **Grace Dorcas BULLOCK**⁷⁻⁸ (Ceneca Corbett-4, Elizabeth 'Eliza' Louvina CARTER-3, Katherine KEY-2, Elijah-1) was born on 21 Aug 1906 in Blair, OK.

Grace Dorcas BULLOCK and Edward L. KERR were married on 14 Apr 1927 in Plainview, TX. **Edward L. KERR**⁷⁻⁸ was born on 31 Aug 1903. He died on 6 Jan 1992 at the age of 88 in TX.

Edward L. KERR and Grace Dorcas BULLOCK had the following child:

- +1251 i. **Jerrie Faye KERR**, born 10 Oct 1933, Tyler, Smith Co., TX; married O. J. III KIPPENBROCK, 2 Jun 1950, Dallas, Dallas Co., TX; married Milton LENTZ, 15 Oct 1971.

589. **Paul Erwin BULLOCK**⁷⁻⁸ (Ceneca Corbett-4, Elizabeth 'Eliza' Louvina CARTER-3, Katherine KEY-2, Elijah-1) was born on 17 Sep 1909 in Woodburn, KY. He died in Sep 1986 at the age of 77 in Austin, Travis Co., TX.

1930 census, age 19, living with sister, Ruth, (Hale, TX)

Birth and death dates from Social Security records.

Paul Erwin BULLOCK and Estelline STONE were married on 25 Sep 1948 in Texarkana, Bowie Co., TX. **Estelline STONE**⁷⁻⁸ was born on 14 May 1923.

Paul Erwin BULLOCK and Estelline STONE had the following children:

- +1252 i. **Paula Suzanne BULLOCK**, born 19 May 1949, Texarkana, Bowie Co., TX; married James MINGS, 31 May 1969.
- +1253 ii. **Sarah Jane BULLOCK**, born 19 Jun 1952, Texarkana, Bowie Co., TX; married Stephen GOOD, 4 Sep 1971, Austin, Travis Co., TX.

590. **Horace Hubert BULLOCK**⁷⁻⁸ (Ceneca Corbett-4, Elizabeth 'Eliza' Louvina CARTER-3, Katherine KEY-2, Elijah-1) was born on 22 Aug 1910 in Avoca, Eastline, TX.

1930 census, age 19, (Lubbock, TX)

Descendants of Elijah KEY

15 December 2012

Horace Hubert BULLOCK and Susie LOCKSOOD were married on 6 Mar 1943 in San Antonio, TX. **Susie LOCKSOOD**⁷⁻⁸ was born on 18 Nov 1913.

Horace Hubert BULLOCK and Susie LOCKSOOD had the following children:

- +1254 i. **Horace Hubert , Jr. BULLOCK**, born 1 Oct 1944, San Antonio, TX; married Irma HERRERA, 27 Nov 1965.
- 1255 ii. **Arthur John BULLOCK**⁷ was born on 30 Nov 1950.
- 1256 iii. **Dubhe Rose BULLOCK**⁷ was born on 20 Jul 1953.

592. **Seth Lee SHAW**⁷⁻⁸ (Ella Cordelia Bullock-4, Elizabeth 'Eliza' Louvina CARTER-3, Katherine KEY-2, Elijah-1) was born on 6 Nov 1889 in Berwick, TX.

1910 census, age 20, (Young, TX)

1920 census, Pct 7, Young, Texas, 29 Jan 1920, sheet 8b

159, 163, Seth L Shaw, Head, R, M, W, 29, m, TX, MS, MO, Farmer, General Farm

Perl R, wife, F, W, 25, m, OK, TX, TX

Gracie L, dau, F, W, 6, TX, TX, OK

J W, son, M, W, 5, TX, TX, OK

L S, son, M, W, 3-2/12, TX, TX, OK

Alien A, dau, F, W, 5/12, TX, TX, OK

1930 census, Pct 7, Young, Texas, 23 Apr 1930, sheet 10a (218)

192, 192, Seth L Shaw, Head, R, M, W, 40, m21, TX, MS, MO, Farmer, General Farm

Pearl K, wife, F, W, 35, m16, TX, TX, AR

Lois, dau, F, W, 17, TX, TX, TX

J W, son, M, W, 15, TX, TX, TX

L Seth, son, M, W, 14, TX, TX, TX

Eileene, dau, F, W, 11, TX, TX, TX

Joe Bob, son, M, W, 9, TX, TX, TX

Seth Lee SHAW and Pearl HOLLAND were married on 1 Oct 1911. **Pearl HOLLAND**⁷ was born about 1895 in TX.

Seth Lee SHAW and Pearl HOLLAND had the following children:

- +1257 i. **Gracie Lois SHAW**, born 23 Mar 1913, Loving, Young, TX; married Weldon T. BOYLE, 24 Dec 1934.
- 1258 ii. **J. W. SHAW**⁷ was born on 9 Nov 1914 in Greenville, Hunt Co., TX. He died on 17 Aug 1966 at the age of 51 in Loving, Young, TX.
 - 1920 census, age 5, (Young, TX)
 - 1930 census, age 15, (Young, TX)
- +1259 iii. **L. Seth SHAW**, born 3 Aug 1916, Greenville, Hunt Co., TX; married Johnnie HUFFMAN, 3 Aug 1953.
- +1260 iv. **Eillen SHAW**, born 24 Aug 1919; married Walter WOODS, 25 Nov 1936; married Dick STUART, 21 Mar 1952.
- +1261 v. **Joe Bob SHAW**, born 17 Apr 1921, Loving, Young, TX; married Ruth LEMONS, 23 Dec 1947.

593. **Bessie L SHAW**⁷⁻⁸ (Ella Cordelia Bullock-4, Elizabeth 'Eliza' Louvina CARTER-3, Katherine KEY-2, Elijah-1) was born on 7 Jul 1891 in Young Co., TX.

1910 census, age 16, (Young, TX)

1920 census, age 26, (Young, TX)

1930 census, age 34, (Young, TX)

Bessie L SHAW and LYNN were married. **LYNN**⁷ died on 22 Apr 1954.

595. **Gladys J SHAW**⁷⁻⁸ (Ella Cordelia Bullock-4, Elizabeth 'Eliza' Louvina CARTER-3, Katherine KEY-2, Elijah-1) was born on 26 Nov 1901. She died in Dec 1986 at the age of 85 in Arlington, Tarrant Co., TX.

1910 census, age 9, (Young, TX)
 1920 census, age 19, (Young, TX)

Gladys J SHAW and Hiram CRUM were married about 1923. **Hiram CRUM**⁷ was born on 13 Jun 1903. He died in Apr 1976 at the age of 72 in Fort Worth, Tarrant, TX.

1930 census, Pct 1, Jack, Texas, 24 Apr 1930, (137)
 251, 250, Harm A Crum, Jr, Head, O, M, W, 26, m19, TX, TN, GA, Farmer, Truck Farm
 Gladys, wife, F, W, 29, m22, TX, MI, MO
 Doris, dau, F, W, 6, TX, TX, TX
 Marjorie Joe, dau, F, W, 4-3/12, TX, TX, TX
 Harm Edwin, son, M, W, 1-2/12, TX, TX, TX

Hiram CRUM and Gladys J SHAW had the following children:

- +1262 i. **Doris CRUM**, born abt 1924, TX; married James NASH.
- +1263 ii. **Marjory Joe CRUM**, born abt 1927, TX; married DUNING.
- 1264 iii. **Harm Edwin CRUM**⁷ was born about 1929 in TX.
 1930 census, age 1-2/12, (Jack, TX)

596. **Lester E SHAW**⁷⁻⁸ (Ella Cordelia Bullock-4, Elizabeth 'Eliza' Louvina CARTER-3, Katherine KEY-2, Elijah-1) was born about 1906 in TX.

1920 census, age 14, (Young, TX)

Lester E SHAW and NETTIE were married. **NETTIE**⁷

Lester E SHAW and NETTIE had the following children:

- +1265 i. **Beverly SHAW**, married Carl FRANCK.
- 1266 ii. **Lester Darral SHAW**⁷
- 1267 iii. **Preston Gary SHAW**⁷

597. **Willie Mae WORKS**⁷ (Minnie May Bullock-4, Elizabeth 'Eliza' Louvina CARTER-3, Katherine KEY-2, Elijah-1) was born on 23 Nov 1888 in Bryson, Jack Co., TX. She died in Jul 1985 at the age of 96 in Fort Worth, Tarrant, TX. Birth and death from Social Security records.

Willie Mae WORKS and Dorn Words PORTER were married in 1910. **Dorn Words PORTER**⁷ was born about 1888 in TX.

1930 census, Jacksboro, Jack, Texas, 4 Apr 1930, sheet 4b

Descendants of Elijah KEY

15 December 2012

93, 107, Dorn W Porter, Head, O, M, W, 42, m21, TX, TN, TX, Agent, Life Insurance
Willie M, wife, F, W, 41, m20, TX, AR, MS
Grace M, dau, F, W, 18, TX, TX, TX

Dorn Words PORTER and Willie Mae WORKS had the following children:

- +1268 i. **Grace Marie PORTER**, born 26 Dec 1911, Gibtown, TX; married Fred ROSS, 14 May 1938, Jacksboro, Jack Co., TX.
- 1269 ii. **Jane Inez PORTER**⁷ was born in 1914.

598. **Corbett Burney WORKS**⁷ (Minnie May Bullock-4, Elizabeth 'Eliza' Louvina CARTER-3, Katherine KEY-2, Elijah-1) was born on 19 Apr 1891. He died on 20 Feb 1952 at the age of 60 in Corpus Christi, TX.

1930 census, San Angela, Tom Green, Texas, 7 Apr 1930, sheet 10a
214, 247, Bernie C Works, Head, O, M, W, 38, m19, TX, US, US, Barber, Own Shop
Beulah, wife, F, W, 37, m18, TX, TN, MO
Margurette, dau, F, W, 17, TX, TX, TX
Burnie, son, M, W, 15, TX, TX, TX
Dudly, son, M, W, 13, TX, TX, TX
Lillian R, dau, F, W, 7, TX, TX, TX

Corbett Burney WORKS and Beulah BRATCHER were married on 21 Dec 1911. **Beulah BRATCHER**⁷ was born on 25 Aug 1892. She died on 7 Feb 1989 at the age of 96 in Columbus, TX. Birth and death date from Social Security records.

Corbett Burney WORKS and Beulah BRATCHER had the following children:

- +1270 i. **Marguerite Iola WORKS**, born 11 Oct 1912, Loving, Young, TX; died 5 Apr 1969.
- +1271 ii. **Burney Le Eustice WORKS**, born 12 Sep 1914; married Bessie FREEMAN, 1 Jan 1936.
- +1272 iii. **Dudley Thomas WORKS**, born 17 Jan 1917; married Pauline FISHER, 3 Aug 1936; died 8 Mar 1962, TX.
- +1273 iv. **Lillian Revere WORKS**, born 1 Aug 1922, Graham, Young Co., TX; married Martin Paul ECKERT, 3 Aug 1946.

599. **Thomas Loal WINN**⁷ (Minnie May Bullock-4, Elizabeth 'Eliza' Louvina CARTER-3, Katherine KEY-2, Elijah-1) was born on 8 Sep 1900 in Jack Co., TX. He died in Jan 1977 at the age of 76 in Jacksboro, Jack Co., TX.

1930 census, Bryson, Jack, Texas, 8 Apr 1930, sheet 7b
110, 124, Lowell T Winn, Head, R, M, W, 28, m22, TX, TX, TX, Proprietor, Garage
Hattie L, wife, F, W, 25, m19, TX, TX, TX
Jack, son, M, W, 4/12, TX, TX, TX

Birth and death dates from Social Security records.

Thomas Loal WINN and Hattie ROBERTS were married on 12 Apr 1925 in Jacksboro, Jack Co., TX. **Hattie ROBERTS**⁷ was born on 21 Feb 1905. She died in Jan 1985 at the age of 79 in Jacksboro, Jack Co., TX. Birth and death dates from Social Security records.

Thomas Loal WINN and Hattie ROBERTS had the following child:

Descendants of Elijah KEY

15 December 2012

+1274 i. **Jack WINN**, born 9 Dec 1928; married Bettina THOMAS.

600. **Minnie Vera WINN**⁷ (Minnie May Bullock-4, Elizabeth 'Eliza' Louvina CARTER-3, Katherine KEY-2, Elijah-1) was born on 23 Nov 1902 in Bryson, Jack Co., TX. She died in Mar 1987 at the age of 84 in Grand Prairie, TX.

Minnie Vera WINN and Earnest W. GRAY were married on 6 May 1926. **Earnest W. GRAY**⁷ was born about 1898 in TX. He died in 1955 at the age of 57.

1930 census, Electra, Wichita, Texas, 10 Apr 1930, sheet 13b
300, 316, Ernest A Gray, Head, R, M, W, 32, m27, TX, US, TX, Laborer, Oil Field
Vera M, wife, F, W, 26, m21, TX, TX, MO
Ernest W, son, M, W, 1-11/12, TX, TX, TX
Minnie M Winn, mil, F, W, 60, w, MO, TN, MO

Earnest W. GRAY and Minnie Vera WINN had the following child:

1275 i. **Ernest W. GRAY**⁷ was born on 21 Apr 1928 in Nacona, Montague Co., TX.
1930 census, age 1-11/12, (Wichita, TX)

601. **George Cornelius LEWIS**⁷ (Lula Pearl Bullock-4, Elizabeth 'Eliza' Louvina CARTER-3, Katherine KEY-2, Elijah-1) was born on 21 Jul 1898 in Deming, NM. He died in Aug 1977 at the age of 79 in Gordo, AL.

1930 census, Corona, Riverside, California, 8 Apr 1930, sheet 6b
158, 175, George C Louis, Head, R, M, W, 31, m30, NM, TX, MO, Operator, Service Station
Hazel D, wife, F, W, 20, m19, AZ, OH, AZ
Wade R, son, M, W, 0/12, CA, NM, AZ

George Cornelius LEWIS and Rene Ann BODAK were married. **Rene Ann BODAK**⁷ was born on 9 Sep 1914.

George Cornelius LEWIS and Rene Ann BODAK had the following child:

+1276 i. **Sandra Lee LEWIS**, born 2 Nov 1946; married Fred GIOMI.

George Cornelius LEWIS and Aggie C. SANDERS were married. **Aggie C. SANDERS**⁷ was born on 7 Nov 1902.

George Cornelius LEWIS and Hazel Dean WILCOX were married on 10 Jun 1928 in Corona, CA. **Hazel Dean WILCOX**⁷ was born about 1910 in AZ.

George Cornelius LEWIS and Hazel Dean WILCOX had the following children:

- +1277 i. **Wade Ross LEWIS**, born 26 May 1929; married Lois HOWARD, 19 Aug 1950; died Dec 1984, Lancaster, Los Angeles Co., CA.
- +1278 ii. **Charles L. LEWIS**, born 30 Sep 1930; married Theresa Bertha LAVELLEY, 19 Nov 1955.

Descendants of Elijah KEY

15 December 2012

602. **Hubert Benjamin LEWIS**⁷ (Lula Pearl Bullock-4, Elizabeth 'Eliza' Louvina CARTER-3, Katherine KEY-2, Elijah-1) was born on 14 Sep 1900 in Deming, NM.

1930 census, Whittier Twp, Los Angeles, California, 10 Apr 1930, sheet 3b
84, 84, Hubert B Lewis, Head, R, M, W, 24, m24, NM, MO, Driller, Oil Work
Helen, wife, F, W, 23, m17, CA, Canada, Canada
Lucy Crawford, mil, F, W, 63, w, cit 1888, Canada, Canada, Canada

Hubert Benjamin LEWIS and Helen CRAWFORD were married on 7 Aug 1924. **Helen CRAWFORD**⁷, daughter of CRAWFORD and Lucy , was born on 28 Jan 1907 in Rivera, Los Angeles, CA.

Hubert Benjamin LEWIS and Helen CRAWFORD had the following children:

- +1279 i. **Donald Desmond LEWIS**, born 4 May 1932, Whittier, CA; married Ericka ROTHGARDT, 11 Aug 1962.
- 1280 ii. **Linda Kathleen LEWIS**⁷ was born on 14 Sep 1939.

603. **Dollie Vera LEWIS**⁷ (Lula Pearl Bullock-4, Elizabeth 'Eliza' Louvina CARTER-3, Katherine KEY-2, Elijah-1) was born on 27 Aug 1902 in Mineral Wells, Parker, TX. She died on 2 Feb 1964 at the age of 61 in Ontario, CA.

Dollie Vera LEWIS and Otis Earl COSNER were married on 31 Dec 1923. **Otis Earl COSNER**⁷ was born on 30 Jun 1892 in Tempe, Maricopa Co., AZ. He died in Sep 1971 at the age of 79 in Ontario, CA.

1930 census, East D St, Ontario, Ontario Twp, San Bernardino, California, 3 Apr 1930, sheet 3b
70, 73, Otis E Cosner, Head, O, M, W, 37, m26, AZ, WV, MO, Automobile Repairman, Garage
Dollie V, wife, F, W, 27, m21, TX, TX, MO, Assembler, Elect Factory
Lewis E, son, M, W, 4-9/12, CA, AL, TX

Otis Earl COSNER and Dollie Vera LEWIS had the following child:

- +1281 i. **Lewis Earl COSNER**, born 15 Jul 1925, Ontario, CA; married Evalene BRAGG, May 1947, Enid, Garfield Co., OK; died 18 Sep 1995, Rancho Cucamonga, CA.

604. **Gracie Eula LEWIS**⁷ (Lula Pearl Bullock-4, Elizabeth 'Eliza' Louvina CARTER-3, Katherine KEY-2, Elijah-1) was born on 10 Jan 1904 in Odessa, Ector Co., TX.

1930 census, age 24, (San Bernadino, CA)

Gracie Eula LEWIS and James Edward GOYETTE were married on 15 Dec 1933 in Las Vegas, Clark Co., NV. **James Edward GOYETTE**⁷ was born on 23 Sep 1904 in Pomona, CA.

605. **Elna Lula LEWIS**⁷ (Lula Pearl Bullock-4, Elizabeth 'Eliza' Louvina CARTER-3, Katherine KEY-2, Elijah-1) was born on 12 Sep 1906 in Odessa, Ector Co., TX. She died in Mar 1980 at the age of 73 in Greenbrae, Marin Co., CA.

Elna Lula LEWIS and Everett E. REED were married. **Everett E. REED**⁷

Elna Lula LEWIS and William Porter FORCADE were married. **William Porter FORCADE**⁷ was born on 2 Apr 1906. Orthopedic Surgeon

William Porter FORCADE and Elna Lula LEWIS had the following child:

- 1282 i. **Suzanne FORCADE**⁷ was born on 22 Sep 1948 in Altadena, CA. She was adopted in At birth.

606. **Audrey Pearl BULLOCK**⁷ (Elvis Wiley-4, Elizabeth 'Eliza' Louvina CARTER-3, Katherine KEY-2, Elijah-1) was born on 10 Sep 1903 in Winn Hill, Jack, TX. She died in Aug 1975 at the age of 71 in TX.

1930 census, age 26, (Jack, TX)

Audrey Pearl BULLOCK and Martin Luther GLASSCOCK were married on 14 Aug 1926 in Winn Hill, Jack, TX. **Martin Luther GLASSCOCK**⁷

Martin Luther GLASSCOCK and Audrey Pearl BULLOCK had the following children:

- +1283 i. **Jewel Mae GLASSCOCK**, born 13 Nov 1927, Winn Hill, Jack, TX; married Walter Wayne DENISON, 23 Sep 1955.
- +1284 ii. **Elwin Durwood GLASSCOCK**, born 5 Oct 1929, Crane, TX; married Freddie Jeanine MANLEY, 11 Aug 1954, Jermyn, Jack Co., TX.
- +1285 iii. **Wanda GLASSCOCK**, born 25 May 1932, Crane, TX; married James Herbert DAVIS, 14 Aug 1958.
- +1286 iv. **Lucille GLASSCOCK**, born 1 Oct 1936, Jermyn, Jack Co., TX; married Rex Weldon BILBY, 14 Aug 1958, Wichita Falls, TX.
- 1287 v. **Elvis Luther GLASSCOCK**⁷ was born on 29 Dec 1945 in Jacksboro, Jack Co., TX.

608. **Slyvia Selma BULLOCK**⁷ (Elvis Wiley-4, Elizabeth 'Eliza' Louvina CARTER-3, Katherine KEY-2, Elijah-1) was born on 22 Jun 1907 in Odessa, Ector Co., TX.

1930 census, age 22, (Jack, TX)

Slyvia Selma BULLOCK and John Henry MOORE were married on 21 Mar 1933. **John Henry MOORE**⁷

John Henry MOORE and Slyvia Selma BULLOCK had the following children:

- +1288 i. **Virginia Lee MOORE**, born 7 Mar 1935, Markley, TX; married Kenneth DALRYMPLE, 12 Jun 1959.
- +1289 ii. **Robert Henry MOORE**, born 20 Feb 1937, Jermyn, Jack Co., TX; married Doloris M. JEFFERS, 17 Apr 1957.
- 1290 iii. **John Cecil MOORE**⁷ was born on 10 Dec 1938.
- 1291 iv. **Shirley Jean MOORE**⁷ was born on 18 Nov 1942.

609. **Ara Thelma BULLOCK**⁷ (Elvis Wiley-4, Elizabeth 'Eliza' Louvina CARTER-3, Katherine KEY-2, Elijah-1) was born on 5 May 1905 in Winn Hill, Jack, TX.

Ara Thelma BULLOCK and Ira WILLIAMS were married on 10 May 1924. **Ira WILLIAMS**⁷, son of WILLIAMS and Sarah F , was born about 1892 in TX.

Descendants of Elijah KEY

15 December 2012

1930 census, Jennings, Jack, Texas, 10 Apr 1930, (241)

- 6, 6, Ira Williams, Head, O, M, W, 38, m32, TX, SC, TX, Laborer, Odd Jobs
- Ara, wife, F, W, 24, m19, TX, TX, TX
- Arlene, dau, F, W, 5, TX, TX, TX
- Irma J, dau, F, W, 2-11/12, TX, TX, TX
- Sarah F, mother, F, W, 75, m16, TX, US, US
- Charles G Hickey, bil, M, W, 39, m37, NE, IL, IL, Laborer, Odd Jobs
- Dora F, sister, F, W, 38, m21, TX, SC, TX
- Francis P Carter, niece, F, W, 10, SC, SC, SC

Ira WILLIAMS and Ara Thelma BULLOCK had the following children:

- +1292 i. **Florence Arlene WILLIAMS**, born 30 Mar 1925, Jacksboro, Jack Co., TX; married Elza Ray ROBERTS, 16 Nov 1940.
- +1293 ii. **Erma Jean WILLIAMS**, born 21 Jun 1927, Jacksboro, Jack Co., TX; married Ray MARSHALL, 19 May 1946.
- +1294 iii. **Ira Clinton WILLIAMS**, born 19 Dec 1932, Jacksboro, Jack Co., TX; married Beatrice WOFFORD, 9 Mar 1955; married Lanoris WOOTEN, 1959.
- +1295 iv. **Olin Ray WILLIAMS**, born 18 Sep 1938, Jermyn, Jack Co., TX; married Pat GOSMAN, 24 Jun 1961.

610. **Jewel Florence BULLOCK**⁷ (Elvis Wiley-4, Elizabeth 'Eliza' Louvina CARTER-3, Katherine KEY-2, Elijah-1) was born on 8 Aug 1911 in Tatum, NM.

1930 census, age 18, (Jack, TX)

Jewel Florence BULLOCK and William David CARVER were married on 25 Feb 1934. **William David CARVER**⁷

William David CARVER and Jewel Florence BULLOCK had the following children:

- +1296 i. **Billy Ray CARVER**, born 31 Dec 1934, Tucumuri, NM; married Ellen E. WALKER, 19 Feb 1962.
- +1297 ii. **Warren Wesley CARVER**, born 9 Dec 1936, Tucumuri, NM; married Larita Marie REDDOCK, 26 May 1958.
- +1298 iii. **Flora Lou CARVER**, born 26 Aug 1938, Tucumuri, NM; married Eddie Ray PATE, 1 Apr 1960.
- +1299 iv. **Jewell Carolyn CARVER**, born 5 Mar 1940, Tucumuri, NM; married Choise Laurie CARPENTER, 7 Jul 1954.
- 1300 v. **Herman Carl CARVER**⁷ was born on 7 Feb 1945 in Needles, CA.
- 1301 vi. **Byron Elvis CARVER**⁷ was born on 26 May 1941 in Fort Worth, Tarrant, TX.

614. **Claude W. LAY**⁷ (Lena Izetta Browne-4, Martha Elizabeth Carter-3, Katherine KEY-2, Elijah-1) was born on 24 Feb 1895 in MO. He died in Oct 1984 at the age of 89 in Cook Station, Crawford Co., MO.

1900 census, age 5, (Crawford, MO)

1910 census, age 15, (Crawford, MO)

Claude W. LAY and Gladys WALKER were married. **Gladys WALKER**⁷

Claude W. LAY and Gladys WALKER had the following child:

- 1302 i. **Stanley LAY**⁷

Claude W. LAY and Velma WHITE were married. **Velma WHITE**⁷

Claude W. LAY and Velma WHITE had the following children:

- +1303 i. **Harold LAY**, married Nelda MICHOLS.
- +1304 ii. **Clyde Duane LAY**, married Betty POLLARD; married Shirley BENSON.
- +1305 iii. **Dennis Lee LAY**, married Dorothy WRIGNT.
- +1306 iv. **Mary Lou LAY**, married Don POWELL.

615. **Virginia LAY**⁷ (Lena Izetta Browne-4, Martha Elizabeth Carter-3, Katherine KEY-2, Elijah-1) was born about 1897.

1900 census, age 2, (Crawford, MO)
 1910 census, age 12, (Crawford, MO)

Virginia LAY and Jesse LOUGHRIGE were married in 1919 in MO. **Jesse LOUGHRIGE**⁷ was born on 7 Jul 1895. He died in Apr 1965 at the age of 69 in MO. Birth and death dates from Social Security records.

Jesse LOUGHRIGE and Virginia LAY had the following children:

- +1307 i. **Jessie Fern LOUGHRIGE**, married Ray PITTMAN.
- +1308 ii. **Virginia June LOUGHRIGE**, married Glen DELCORE; married Fred "Jack" MOREFIELD.
- +1309 iii. **Theadore E. LOUGHRIGE**, married Joyce JACOPSMEYER.
- +1310 iv. **Claudie Jean LOUGHRIGE**, married Lou DORRER.

616. **Golda Mae LAY**⁷ (Lena Izetta Browne-4, Martha Elizabeth Carter-3, Katherine KEY-2, Elijah-1) was born on 11 Nov 1900 in MO. She died on 2 Feb 1995 at the age of 94 in Altoona, IA.

1910 census, age 9, (Crawford, MO)
 1920 census, age 19, (Crawford, MO)
 Birth and death dates from Social Security records.

Ernest SOUTHARD⁷ was born on 6 Jan 1901. He died in Oct 1968 at the age of 67 in Covington, KY. Birth and death dates from Social Security records.

Ernest SOUTHARD and Golda Mae LAY had the following children:

- 1311 i. **Mildred SOUTHARD**⁷
- 1312 ii. **Betty SOUTHARD**⁷
- +1313 iii. **Wayne SOUTHARD**, married Helen EDMUNDSON.

618. **Georgia Mildred LAY**⁷ (Lena Izetta Browne-4, Martha Elizabeth Carter-3, Katherine KEY-2, Elijah-1) was born on 7 Feb 1904 in Crawford Co., MO. She died on 27 Jul 1988 at the age of 84 in Milton, IL.

1910 census, age 9, (Crawford, MO)
 1920 census, age 15, (Crawford, MO)
 Twin to Jessie.
 Birth and death dates from Social Security records. DAR #593263

Descendants of Elijah KEY

15 December 2012

Georgia Mildred LAY and John Edward NULL were married on 29 Mar 1924 in St. Louis, St. Louis Co., MO. **John Edward NULL**⁷ was born on 2 Nov 1903 in Waynesville, Pulaski Co., MO. He died on 10 Jul 1961 at the age of 57 in St. Louis, St. Louis Co., MO.

1930 census, Smith Twp, Laclede, Missouri, 5 Apr 1930, sheet 2ab (239)
36, 36, John Null, Head, R, M, W, 26, m21, MO, MO, MO, Farmer, General Farm
Georgia, wife, F, W, 26, m21, MO, MO, MO
Winifred, dau, F, W, 5, MO, MO, MO

John Edward NULL and Georgia Mildred LAY had the following child:

- +1314 i. **Winifred Elizabeth NULL**, born 8 Jan 1925, St. Louis, St. Louis Co., MO; married Jesse Harold SMITH, 21 Mar 1942, St. Louis, St. Louis Co., MO.

619. **Jessie Elizabeth LAY**⁷ (Lena Izetta Browne-4, Martha Elizabeth Carter-3, Katherine KEY-2, Elijah-1) was born on 7 Feb 1904 in MO. She died on 22 Aug 1991 at the age of 87 in MO.

1920 census, age 15, (Crawford, MO)
Twin to Georgia.
Birth and death dates from Social Security records.

Jessie Elizabeth LAY and Harvie SPARKS were married about 1929. **Harvie SPARKS**⁷, son of SPARKS and Emma C , was born about 1895 in MO.

1930 census, Riverview Gardens, St Ferdinand Twp, St Louis, Missouri, 8 Apr 1930, sheet 11a (23)
237, 249, Emma C Sparks, Head, O, F, W, 58, w18, MO, un, MO
Della, dau, F, W, 20, MO, MO, MO, Sticher, Shoe Factory
Mary, dau, F, W, 18, MO, MO, MO, Housework
Edna, dau, F, W, 15, MO, MO, MO
* Harvey, son, M, W, 35, m34, MO, MO, MO, Laborer, Moving
Jessie, dil, F, W, 26, m25, MO, MO, MO
Julius Marehand, sonil, F, W, 22, m20, MO, MO, MO, Laborer, MPC
Hattie, dau, F, W, 22, m20, MO, MO, MO

621. **Vula LAY**⁷ (Lena Izetta Browne-4, Martha Elizabeth Carter-3, Katherine KEY-2, Elijah-1) was born on 14 Nov 1910 in MO. She died in Aug 1993 at the age of 82 in St. Louis, St. Louis Co., MO.

1920 census, age 9, (Crawford, MO)
1930 census, age 19, (Crawford, MO)
Birth and death dates from Social Security records.

Vula LAY and Charles HAPPEL were married. **Charles HAPPEL**⁷ was born on 15 Dec 1895 in MO. He died in Aug 1967 at the age of 71 in Salem, Dent Co., MO. Birth and death dates from Social Security records.

633. **Bertha Blanche KEY**^{4,12} (William Henry-4, James Noah-3, Elijah-2, Elijah-1) was born in Aug 1897 in MO.

Descendants of Elijah KEY

15 December 2012

1900 census, age 2, (Crawford, MO)
1910 census, age 12, (Crawford, MO)

Bertha Blanche KEY and William R LIVESAY were married about 1917. **William R LIVESAY**^{2,26} was born about 1890 in MO.

1920 census, Union Twp, Crawford, Missouri, 2 Jan 1920, sheet 1a
7, 7, William R Livesay, Head, R, M, W, 30, m, MO, TN, MO, Farmer, Rented Farm
Bertha B, wife, F, W, 23, m, MO, MO, MO
William, son, M, W, 3, MO, MO, MO
Noah Key, bil, M, W, 21, MO, MO, MO, Laborer, in Timber
1930 census, Union, Crawford, Missouri, 23 Apr 1930, page 7b
155, 155, W R Livesay, Head, O, M, W, 37, m24, MO, MO, MO, Farmer, General Farm
Blanche, wife, F, W, 33, m20, MO, MO, MO
Ralph W, son, M, W, 14, MO, MO, MO
Haskel, son, M, W, 9, MO, MO, MO
Magye, dau, F, W, 6, MO, MO, MO
Noah E, son, M, W, 3, MO, MO, MO

William R LIVESAY and Bertha Blanche KEY had the following children:

- 1315 i. **Ralph William LIVESAY** was born about 1917 in MO.
1920 census, age 3, (Crawford, MO)
1930 census, age 14, (Crawford, MO)
- 1316 ii. **Haskel LIVESAY**²⁵ was born about 1921 in MO.
- +1317 iii. **Maize Magye LIVESAY**, born abt 1924, MO; married TYNES.
- 1318 iv. **Noah E LIVESAY**²⁵ was born about 1927 in MO.
- +1319 v. **Dora Mandy LIVESAY**, born 11 Jan 1933, Keysville, Crawford Co., MO; married Jack SMITH, 3 May 1952, Salem, AR; married Russell GRAY; died 11 Mar 2009, Sullivan, Franklin Co., MO.
- 1320 vi. **Billy LIVESAY**⁴¹



639. **Herman L KEY**²⁶ (William Henry-4, James Noah-3, Elijah-2, Elijah-1) was born in 1911 in MO. He died in 1937 at the age of 26. He was buried in New Zion Cem., Chandler, Lincoln Co., OK.
1920 census, age 8, (Lincoln, OK)

Herman L KEY had the following child:

- 1321 i. **Jack D KEY**



644. **George CAMPBELL**^{5,34} (Senora Bell Key-4, James Noah-3, Elijah-2, Elijah-1)

George CAMPBELL had the following child:

- 1322 i. **Joe CALVIN**



645. **Pansy Myrtle CAMPBELL**³⁴ (Senora Bell Key-4, James Noah-3, Elijah-2, Elijah-1) was born on 19 Jun 1887 in Keysville, Crawford Co., MO. She died on 20 Jun 1970 at the age of 83 in Kansas City, MO.

Pansy's mother, Sonora Bell Key, ran a restaurant type operation. She served meals to the working men in Sligo, MO. Pansy worked as a secretary in St. Louis at this time. Her sister, Minnie Blanche, was frail and delicate. Her doctor/husband felt she needed a constant companion. So, Pansy quit her good job to return to Sligo. She lived with the Matlock's and got a job with the telephone company. She met Sidney at her mother's eatery. It was LOVE AT FIRST SIGHT!! He soon got a job with the Missouri Pacific in Lee's Summit. They were married and he took her to Lee's Summit as his bride.

They took up residence in a two story house behind an undertakers (which is now the mortuary's parking lot.) Martha Lee was born in this house. Later they moved to a cottage next door, and that is where Sara Virginia was born. A little neighbor boy had trouble saying "Mrs. Johnson" and so called her "Ja Ja", a name she carried all her life there after.

When the children were out playing Pansy would call them home by whistling. She would serve the neighbors sugar cookies and fresh made lemonade. Angle food cake and divinity also were her specialties.

After Sidney died, Pansy found work at Pratt-Whitney building air craft engines or in the shipping department depending on which relative is telling the story.

Pansy Myrtle CAMPBELL and Sidney Smith JOHNSON were married on 25 Aug 1913 in Lee's Summit, MO. **Sidney Smith JOHNSON**³⁴ was born about 1885 in IL.

1930 census, Madison Lane, Lee's Summit, Prairie Twp, Jackson, Missouri, 14 Apr 1930, sheet 19a (19)
 419, 453, Sidney Johnson, Head, O, M, W, 45, m29, IL, MO, Ireland, Telegraph Operator, Railroad
 Pansy, wife, F, W, 41, m26, MO, MO, MO
 Martha Lee, dau, F, W, 15, MO, IL, MO
 Sarah V, dau, F, W, 11, MO, IL, MO
 Robert K, son, M, W, 6, MO, IL, MO

Sidney Smith JOHNSON and Pansy Myrtle CAMPBELL had the following children:

- +1323 i. **Martha Lee JOHNSON**, born abt 1915, MO; married Marion Reed COBB.
- 1324 ii. **Sara Virginia JOHNSON**³⁴ was born about 1919 in MO.
 1930 census, age 11, (Jackson, MO)

1325 iii. **Robert Key JOHNSON**³⁴ was born about 1924 in MO.
1930 census, age 6, (Jackson, MO)

653. **Raymond KEY**¹⁶ (John Franklin-4, James Noah-3, Elijah-2, Elijah-1) was born about 1904 in MO.

1910 census, age 6, (St Louis, MO)

1920 census, age 16, (St Louis, MO)

1930 census, St Louis (city), Missouri, 17 Apr 1930, page 31a (31)

459, 870, Raymond Key, Head, R, M, W, 27, m24, MO, MO, MO, Salesman, Cakes etc
Pauline, wife, F, W, 22, m19, MO, MO, MO, Dressmaker, Home

Raymond KEY and Pauline were married. **Pauline**²⁵ was born about 1908 in MO.

656. **Elsie Pearl KEY**² (Joseph Albert-4, James Noah-3, Elijah-2, Elijah-1) was born about 1909 in MO.

1920 census, age 11, (Crawford, MO)

Elsie Pearl KEY and DUNLAP were married. **DUNLAP**²⁸

Elsie Pearl KEY and Ed CHAIG were married. **Ed CHAIG**²

658. **Lloyd James KEY**²⁵ (Zachary Taylor-4, James Noah-3, Elijah-2, Elijah-1) was born in 1909 in MO.

1910 census, age 1-2/12, (Crawford, MO)

1920 census, age 10, (Crawford, MO)

1930 census, age 21, (Crawford, MO)

Lloyd James KEY and Hazel were married about 1927. **Hazel**²⁵ was born about 1909 in MO.

1930 census, age 20, living with father-in-law, (Crawford, MO)

Lloyd James KEY and Hazel had the following child:

1326 i. **Alice M KEY**²⁵ was born about 1930 in MO.
1930 census, age 1/12, (Crawford, MO)

668. **James Henry KEY**⁴ (William Jesse-4, Jeremiah M. (Jake)-3, Elijah-2, Elijah-1) was born on 23 Oct 1889 in Crawford Co., MO. He died on 13 Nov 1959 at the age of 70 in St Louis, St Louis Co., MO. He was buried in Freeman Cem., Cherryville, MO.

1900 census, age 10, (Crawford, MO)

Descendants of Elijah KEY

15 December 2012

1910 census, age 20, (Crawford, MO)

1930 census, Osage, Twp, Crawford, Missouri, 30 Apr 1930, sheet 6a

97, 97, Henry Key, Head, O, M, W, 40, m22, MO, MO, MO, Farmer, General Farm

Bessie M, wife, F, W, 39, m21, MO, MO, MO

Dora, dau, F, W, 15, MO, MO, MO, Servant, Private Family

Edith, dau, F, W, 17, MO, MO, MO

James C, M, W, 8, MO, MO, MO

Lena L, dau, F, W, 5, MO, MO, MO

Dolph Key, bro, M, W, 38, MO, MO, MO, Laborer, General Plant

James Henry KEY and Bessie M PARRETT were married on 25 Apr 1912. **Bessie M PARRETT**^{4,25}, daughter of Gilbert M PARRETT and Paulina Estinna KOENIG, was born on 14 Nov 1890 in MO. She died on 2 Jan 1950 at the age of 59 in Crawford Co., MO. She was buried in Freeman Cem., Cherryville, MO.

James Henry KEY and Bessie M PARRETT had the following children:

- +1327 i. **Elnora Irene KEY**, born 3 Nov 1912, MO; married Ralph HALBERT; married George Huitt GIBBS, 28 Aug 1941; died 27 Dec 2001.
- 1328 ii. **Eldora G "Dora" KEY**^{23,25} was born on 14 Oct 1914 in Crawford Co., MO. She died on 26 Jan 1933 at the age of 18 in Salem, NE. She was buried in Freeman Cem., Cherryville, MO.
1930 census, age 15, (Crawford, MO)
- +1329 iii. **James C KEY**, born 3 Sep 1921, MO; married Mable Marie DUPREZ; died 8 Sep 1999.
- +1330 iv. **Lena Louise KEY**, born 19 Dec 1924, Crawford Co., MO; married CASSIDY; died 27 Aug 1885, San Bernardino, CA.
- +1331 v. **Edith M KEY**, born 25 May 1925, Cherryville, Crawford Co., MO; married Virgil WATSON, 21 Apr 1951, Pocahontas, Randolph, AR; died 11 Nov 2011, Sullivan, Franklin Co., MO.
- +1332 vi. **Earl KEY**, married Bernice .

670. **Sarah Elizabeth KEY**⁴ (William Jesse-4, Jeremiah M. (Jake)-3, Elijah-2, Elijah-1) was born in Feb 1894 in MO.¹⁸ She died on 20 Jun 1978 at the age of 84 in Rolla, Phelps Co., MO.

1900 census, age 6, (Crawford, MO)

1910 census, age 16, (Crawford, MO)

Sarah Elizabeth KEY and John Thompson MCMULLEN were married. **John Thompson MCMULLEN**⁵

John Thompson MCMULLEN and Sarah Elizabeth KEY had the following children:

- +1333 i. **James Lee MCMULLEN**, born 15 Mar 1919, Bonne Terre, MO; married Norma Jean BALL, 20 Jul 1947, St. Louis, St. Louis Co., MO; died 2 Oct 2002, Kirkwood, MO.
- +1334 ii. **William Thompson MCMULLEN**, married Jacques .
- +1335 iii. **Justien 'Eugene' MCMULLEN**, married Virginia .
- +1336 iv. **Clarence 'Dale' MCMULLEN**, born 5 Jun 1933, Keysville, Crawford Co., MO; married Betty TEMPLE; married Faye WILKERSON; died 23 Mar 2001, Cape Girardeau, MO.
- +1337 v. **Minnie Marie MCMULLEN**, born 28 Feb 1917; married Charles Glen GRAY, 31 Jan 1940, Salem, MO; died 20 Jul 2001.
- 1338 vi. **Lawrence 'Floyd' MCMULLEN**⁵
- 1339 vii. **Claude 'Maloy' MCMILLEN**⁵
- +1340 viii. **Mary Nadine MCMILLEN**, born 21 Jun 1931, Keysville, Crawford Co., MO; married Rainey NICHOLS; died 9 Oct 2004, Phelps Co., MO.
- +1341 ix. **Edna MCMILLEN**, married Thurston CLONTS.

672. **Minnie B KEY**⁴ (William Jesse-4, Jeremiah M. (Jake)-3, Elijah-2, Elijah-1) was born about 1901 in MO.

1910 census, age 9, (Crawford, MO)

Minnie B KEY and CLAY were married. **CLAY**

673. **Mary Gladys KEY**⁴ (William Jesse-4, Jeremiah M. (Jake)-3, Elijah-2, Elijah-1) was born on 4 Feb 1904 in MO. She died on 9 Mar 1972 at the age of 68.

1910 census, age 6, (Crawford, MO)

1920 census, age 15, (Crawford, MO)

Cuba Free Press March 15, 1972

Mary G. Harrington

Mary Gladys Harrington, daughter of the late William and Elnora Quinley Key, was born at Keysville, Missouri on February 4, 1904 and passed away for the promises of eternity at the Phelps County Hospital, Rolla, Missouri on Thursday, March 9, 1972 at the age of 68 years, 1 month and 5 days.

Mrs. Harrington had first united in marriage with Harrison Osendine, and in this union one son was born. In later years, following the death of her first husband, she was united in marriage with Earl Harrington, who also preceded her in death.

Following the death of Mr. Harrington, she continued her work as a licensed practical nurse until retirement. After retirement she moved to Cuba, Missouri to be near her sisters, and many happy memories were shared until death caused an earthly parting.

Those who remain to mourn her passing are; her son, William Thomas Osendine of Rockford, Illinois along with her daughter-in-law, three grandchildren and three great grandchildren. Surviving also are her living sisters; Mrs. Elisabeth McMillen of St. James, Missouri and Mrs. Minnie Clay of Cuba, Missouri. Also surviving are her sister-in-law, the nieces and nephews, cousins and many friends.

Mrs. Harrington was in state at the Hoener Funeral Home, Cuba, Missouri where Funeral Services were held 1:00 p.m., Saturday, March 11, 1972, Reverend Delmar Hutson officiating. The sacred hymns of "Amazing Grace" and "Just A Closer Walk With Thee" were in solo by Miss Debbie Kamler who was accompanied by Mrs. Mary Sue Spiegel.

Interment was in the Freeman Cemetery, Cherryville, Missouri with Eugene McMillen, Floyd McMillen, Lee McMillen, Rainey Michels, Maloy McMillen, Ed Clents and Clarence L. Clay serving as pallbearers.

Mary Gladys KEY and Harold OSENDINE were married. **Harold OSENDINE**

Harold OSENDINE and Mary Gladys KEY had the following child:

1342 i. **William Thomas OSENDINE**

Mary Gladys KEY and Earl HARRINGTON were married. **Earl HARRINGTON**

Descendants of Elijah KEY

15 December 2012

677. **Clara WYCOFF**⁸ (Lurah Almeta KEY-4, Jeremiah M. (Jake)-3, Elijah-2, Elijah-1) was born on 7 May 1890 in MO. She died in Dec 1985 at the age of 95 in St James, Phelps Co., MO.

1900 census, age 10, (Phelps, MO)

1910 census, age 19, (Phelps, MO)

Clara WYCOFF and Leonard LENOX were married. **Leonard LENOX**⁴² was born about 1899 in MO. He died in 1972 at the age of 73 in MO.

Leonard LENOX and Clara WYCOFF had the following children:

- 1343 i. **Raymond LENOX**⁴² was born about 1915.
1920 census, age 5, (Phelps, MO)
1930 census, age 15, (Phelps, MO)
- 1344 ii. **Frank LENOX**⁴² was born about 1917.
1920 census, age 3, (Phelps, MO)
1930 census, age 13, (Phelps, MO)
- +1345 iii. **William Arthur LENOX**, born 3 Jan 1924, St James, Phelps Co., MO; married Bonnie Lou SEWELL; died 3 Jan 2005, St James, Phelps Co., MO.

678. **Morris WYCOFF**⁸ (Lurah Almeta KEY-4, Jeremiah M. (Jake)-3, Elijah-2, Elijah-1) was born on 12 Oct 1891 in St James, Phelps Co., MO. He died on 28 Jan 1964 at the age of 72 in St James, Phelps Co., MO.

1900 census, age 8, (Phelps, MO)

1910 census, age 18, (Phelps, MO)

1930 census, Meramec, Phelps, Missouri, 3 May 1930, page 4a (166)

70, 71, Morris Wycoff, Head, O, M, W, 38, m23, MO, MO, MO, Farmer, General Farm

Ida, wife, F, W, 36, m21, MO, MO, MO

Parry, son, M, W, 14, MO, MO, MO

Lawrence, son, M, W, 12, MO, MO, MO

Eunice, dau, F, W, 9, MO, MO, MO

Marvin, son, M, W, 6, MO, MO, MO

Ruby, dau, F, W, 4-7/12, MO, MO, MO

Morris WYCOFF and Ida Ann PARRY were married about 1915. **Ida Ann PARRY**²⁵ was born on 12 Nov 1893 in Norman, Dent Co., MO. She died on 21 Oct 1975 at the age of 81 in Rolla, Phelps Co., MO.

Morris WYCOFF and Ida Ann PARRY had the following children:

- +1346 i. **Parry F WYCOFF**, born abt 1916, MO; married Blanche A ; died Aug 1977, St James, Phelps Co., MO.
- 1347 ii. **Lawrence WYCOFF**²⁵ was born about 1918 in MO.
1920 census, age 2, (Phelps, MO)
1930 census, age 12, (Phelps, MO)
- 1348 iii. **Eunice WYCOFF**²⁵ was born about 1921 in MO.
1930 census, age 9, (Phelps, MO)
- 1349 iv. **Marvin WYCOFF**²⁵ was born about 1924 in MO.
1930 census, age 6, (Phelps, MO)
- 1350 v. **Ruby WYCOFF**²⁵ was born about 1925 in MO.
1930 census, age 4-7/12, (Phelps, MO)

680. **William Albert WYCOFF**⁸ (Lurah Almeta KEY-4, Jeremiah M. (Jake)-3, Elijah-2, Elijah-1) was born on 18 Jul 1895

Descendants of Elijah KEY

15 December 2012

in St James, Phelps Co., MO. He died on 27 Apr 1970 at the age of 74 in St James, Phelps Co., MO.

1900 census, age 4, (Phelps, MO)

1910 census, age 14, (Phelps, MO)

1920 census, age 24, (Phelps, MO)

1930 census, St James (city), St James, Phelps, Missouri, 11 Apr 1930, page 6b

153, 162, Albert Wycoff, Head, R, M, W, 34, m26, MO, US, MO, Proprietor, Garage

Mary J, wife, F, W, 33, m25, MO, MO, MO

Elma C, dau, F, W, 4-1/12, MO, MO, MO

William Albert WYCOFF and Mary J were married about 1922. **Mary J**²⁵ was born about 1897 in MO.

William Albert WYCOFF and Mary J had the following child:

- 1351 i. **Elma C WYCOFF**²⁵ was born in Mar 1926 in MO.
1930 census, age 4-1/12, (Phelps, MO)

681. **Sally A WYCOFF**⁸ (Lurah Almeta KEY-4, Jeremiah M. (Jake)-3, Elijah-2, Elijah-1) was born on 26 Oct 1896 in MO. She died on 21 Feb 1979 at the age of 82 in Phelps Co., MO.

1900 census, age 3, (Phelps, MO)

1910 census, age 13, (Phelps, MO)

1920 census, age 22, (Phelps, MO)

Sally A WYCOFF and Michael Rudolph FINK were married on 10 Apr 1923 in Phelps Co., MO. **Michael Rudolph FINK** was born on 5 Jan 1892 in MO. He died on 15 Jul 1987 at the age of 95 in Elk Prairie, Phelps Co., MO.

Michael Rudolph FINK and Sally A WYCOFF had the following children:

- +1352 i. **Illa May FINK**, born abt 1925, MO; married George Albert BELL.
1353 ii. **Warren Ewell FINK**⁴² was born on 9 Apr 1927 in MO. He died on 22 Dec 1983 at the age of 56 in Phelps Co., MO.
1910 census, age 2-11/12, (Phelps, MO)



- 1354 iii. **Almeta Ann FINK**⁴² was born in Mar 1930 in MO.
1930 census, age 1/12, (Phelps, MO)

682. **Louis "Louie" WYCOFF**⁸ (Lurah Almeta KEY-4, Jeremiah M. (Jake)-3, Elijah-2, Elijah-1) was born about 1901 in MO.

1910 census, age 9, (Phelps, MO)

1920 census, age 18, (Phelps, MO)

1930 census, Meramec Twp, Phelps, Missouri, 1 May 1930, sheet 3b

61, 62, Lewis P Wycoff, Head, R, M, W, 29, m27, MO, MO, MO

Hellen, wife, F, W, 22, m20, MO, MO, MO

Louis "Louie" WYCOFF and Hellen were married about 1928. **Hellen**²⁵ was born about 1908 in MO.

685. **Frank RUTLEDGE**¹⁸ (Virginia May KEY-4, Jeremiah M. (Jake)-3, Elijah-2, Elijah-1) was born after 1891. He died in 1950 at the age of 59.

1920 census, Granite City, Nameoki, Madison, Illinois, 10 Jan 1920, page 10a
 198, 244, Frank Rutledge, Head, R, M, W, 29, m, MO, MO, MO, Machinist, Steel Factory
 Flora, Wife, F, W, 28, m, MO, MO, MO
 Virginia, dau, F, W, 8, MO, MO, MO
 Julius, son, M, W, 4-11/12, MO, MO, MO

1930 census, Plesant St, St Louis, St Louis, Missouri, 4 Apr 1930, sheet 5b
 81, 124, J Frank Rutledge, Head, R, M, W, 35, m20, MO, MO, MO, Policeman, City St Louis
 Flora M, wife, F, W, 35, m20, MO, MO, MO
 Julius W, son, M, W, 15, MO, MO, MO
 Virginia M, dau, F, W, 17, MO, MO, MO

Frank RUTLEDGE and Flora were married. **Flora**²⁵ was born about 1895 in MO.

Frank RUTLEDGE and Flora had the following children:

- 1355 i. **Virginia RUTLEDGE**²⁵ was born about 1913 in MO.
 1920 census, age 8, (Madison, IL)
 1930 census, age 17, (St Louis, MO)
- 1356 ii. **Julius W RUTLEDGE**²⁵ was born about 1915 in MO.
 1920 census, age 4-11/12, (Madison, IL)
 1930 census, age 15, (St Louis, MO)

689. **Dora R. KEY**¹⁸ (James Edward-4, Jesse Blackwell-3, Elijah-2, Elijah-1) was born in Dec 1895 in MO.

1900 census, age 4, (Crawford, MO)
 1910 census, age 14, (Crawford, MO)

Dora R. KEY and Rupert LARUE were married about 1913. **Rupert LARUE**²⁵ was born about 1893 in MO.

1920 census, St, Louis (city), Missouri, 12 Jan 1920, sheet 15a
 216, 235, Rupert LaRue, Head, R, M, W, 26, m, MO, MO, MO, Pattern Maker, Ship Building
 Dora, wife, F, W, 24, MO, MO, TN
 Virginia, dau, F, W, 3-11/12, MO, MO, MO
 Lula Key, sil, F, W, 20, MO, MO, TN

1930 census, St Louis (city), ED96, Missouri, 9 Apr 1930, page 9a (44)
 169, 200, Rupert LaRue, Head, R, M, W, 37, m21, MO, MO, MO, Inspector, Lumber
 Dora, wife, F, W, 34, m18, MO, MO, TN
 Virginia, dau, F, W, 13, MO, MO, MO
 Lawrence Key, bil, M, W, 32, w28, MO, MO, TN, Driver, Dairy
 Marsha, niece, F, W, 1-7/12, MO, MO, IL

Rupert LARUE and Dora R. KEY had the following child:

- 1357 i. **Virginia LARUE**²⁵ was born about 1917 in MO.
 1920 census, age 3-11/12, (St Louis, MO)
 1930 census, age 13, (St Louis, MO)

705. **Frances Lee KEY**⁴ (William Orvil-4, Jesse Blackwell-3, Elijah-2, Elijah-1) was born about 1916 in MO.

1920 census, age 3, (Crawford, MO)

1930 census, age 13, (Crawford, MO)

Frances Lee KEY and Forrest HEAD were married. **Forrest HEAD**⁴

Forrest HEAD and Frances Lee KEY had the following children:

- 1361 i. **David HEAD**⁴
- +1362 ii. **Mary HEAD**, married Mark CLYNE.
- +1363 iii. **Betsy HEAD**, married James FOSTER.

707. **Orin Anderson KEY**⁴ (Euel E.-4, Jesse Blackwell-3, Elijah-2, Elijah-1) was born on 18 Sep 1924 in Steelville, Crawford Co., MO. He died on 21 Jan 2009 at the age of 84 in Harrison, AR.

1930 census, age 5, (Crawford, MO)

Copied from Cuba Free Press, Jan 29, 2009

Orin Anderson Key

Orin Anderson Key, born in Steelville, Missouri on September 18, 1924 to Euel E. and Hallie M. (Anderson) Key, passed away January 21, 2009 at the age of 84 in Harrison, Arkansas.

Orin was born and raised in Steelville, where he lived over half his life. It was here where he met and married his life love, Hallie B. Harmon and had four children.

He served his country as a member of the Army and Air Force during WWII from 1945 until 1948. While living in Steelville he was a faithful member of The First Assembly of God Church and enjoyed many friendships. In 1972 he moved his family to Rolla, Missouri where he was a member of The First Assembly of God Church. He worked for and then retired from the Federal Civil Service at Ft Leonard Wood, Missouri in 1984.

Following retirement Orin spent many hours in his favorite place, his woodshop. He found his new ministry in crafting 'Jesus' signs and gave them out to many people all over the world.

He was preceded in death by his parents and sister, Euella Key.

He is survived by his wife of 58 years; one son, Jay Key and wife Kathy Key of Harrison, Arkansas; three daughters, Carolyn (Key) Richards and husband Ted Richards of Flower Mound, Texas, Rhonda (Key) Burger and husband Darrell Burger of Belle Chase, Louisiana and Mary Key of Fort Worth, Texas; three grandsons, Scott Key and wife Tara Key of Justin, Texas, Jeremiah Burger of Fort Benning, Georgia and Zachariah Burger of Belle Chase, Louisiana; one granddaughter, Abrianna Burger of Belle Chase, Louisiana, and three great grandsons, Noah, Jonah and Micah Key of Justin, Texas; other relatives and friends.

Visitation from 5-8 p.m. on Saturday, January 24, 2009 at the Britton-Bennett Funeral Home in Steelville, Missouri.

Funeral services were held at 3 p.m. on Sunday, January 25, 2009 at the Britton-Bennett Funeral Home in Steelville, Missouri with Rev. Chuck Whitmire and Pastor Ray Cook officiating. Special music of "We'll Understand It Better By and By," "When We See Christ" and "It is Well" was sang by Rev. Jerry Beers with Sharon Hardecke on piano. A grandson, Scott Key gave the eulogy and a read a poem "For Those I Love, For Those Who Love Me."

Casket bearers were Scott Key, Zak Burger, T.D. Burger, Eugene Harmon, Timmy Harmon and Darrell Burger. Committal prayer and burial were in the Steelville Cemetery.

Arrangements under the direction of the Britton-Bennett Funeral Home of Steelville, Missouri.

Orin Anderson KEY and Hallie B. HARMON were married on 17 Jun 1950 in Steelville, Crawford Co., MO. **Hallie B. HARMON**⁴, daughter of Jewell HARMON and Anna Bell MCCONNELL, was born on 9 Oct 1928. She died on 10 Dec 2009 at the age of 81.

Copied from the Cuba Press, December 17, 2009, page 7A

Hallie Key

Hallie Key (nee Harmon) of Harrison, Arkansas, formerly of Steelville, Missouri, was born October 9, 1928 to Jewell and Anna Bell (McConnell) Harmon in Washington County, Missouri and passed away Thursday, December 10, 2009 at Hillcrest Nursing Home in Harrison, Arkansas at the age of 81 years.

On June 17, 1950 in Steelville, she was united in marriage to Orin Anderson Key and to this union four children were born.

While living in Steelville, she was a faithful member of The First Assembly of God Church and later became a member of The First Assembly of God Church in Rolla for over 30 years. Recently, Hallie had become a member of the First Assembly of God Church in Harrison.

Hallie worked several years at Brown Shoe Company in Steelville and for many years, she worked as a seamstress out of her home and she enjoyed collecting angels.

She was preceded in death by her parents, Jewell and Anna Bell Harmon; her husband, Orin; sisters-in-law, Ethel Harmon, Mary Lou Harmon and Euella Key.

She is survived by one son, Jay Key and wife Kathy of Harrison, Arkansas; three daughters, Carolyn Richards and husband Ted of Flower Mound, Texas, Rhonda Burger and husband Darrell Burger of Belle Chasse, Louisiana and Mary Key of Fort Worth, Texas; three grandsons, Scott Key and wife Tara of Justin, Texas, Jeremiah Burger of Fort Benning, Georgia and Zachariah Burger of Belle Chasse, Louisiana; one grand-daughter, Abrianna Burger of Belle Chasse, Louisiana; three great grandsons, Noah, Jonah and Micah Key, all of Justin, Texas; five brothers, James Harmon and wife Deloris of Steelville, Missouri, Ralph Harmon and wife Ann and Ervin Harmon, all of Berryman; Missouri, Alvin Harmon and wife Linda of Desoto, Missouri and Jess Harmon of Bourbon, Missouri; other relatives and friends.

Visitation was from 4-8 p.m. on Sunday, December 13, 2009 at the Britton-Bennett Funeral Home in Steelville, Missouri.

Funeral services were held at 2 p.m. on Monday, December 14, 2009 at the Britton-Bennett Funeral Home' in Steelville, Missouri with Rev. Chuck Whitmire and Pastor Ray Cook officiating.

Special music of "How Great Thou Art" and "It is Well with My Soul" was sung by Rev. Jerry Beers with Sharon Hardecke on piano. Other music of "Thank You Lord" was sung by Brenda Brooks. A grandson, Scott Key; gave the eulogy.

Committal prayer and burial were in the Steelville Cemetery.

Honored to be casket bearers were Jeremiah Burger, Zachariah Burger, Jimmy Harmon,, Darrel Burger, Ted Richards and Eugene Harmon.

Arrangements under the direction of the Britton-Bennett Funeral Home, Steelville, Missouri.

Orin Anderson KEY and Hallie B. HARMON had the following children:

- +1364 i. **Carolyn KEY**, married Ted RICHARDS.
- +1365 ii. **James Alan "Jay" KEY**, born abt 1954; married Katherine ZIEBOL.
- +1366 iii. **Rhonda Sue KEY**, born abt 1961; married Darrell Lynn BURGER.
- 1367 iv. **Mary KEY**⁴
2006 lives in Fort Worth, TX
2009 lives in Fort Worth, TX

708. **Maxine KEY**⁴ (George A.-4, Jesse Blackwell-3, Elijah-2, Elijah-1)

Maxine KEY and Joseph KASPAR were married. **Joseph KASPAR**⁴ was born in TX.

Joseph KASPAR and Maxine KEY had the following children:

- 1368 i. **Jane KASPAR**⁴
- 1369 ii. **Mary KASPAR**⁴
- 1370 iii. **Teresa KASPAR**⁴
- 1371 iv. **Joe KASPAR**⁴
- 1372 v. **Jim KASPAR**⁴

726. **Marie ROBERTS**²⁴ (Mary Matilda (Mollie) KEY-4, Elijah Henry-3, Elijah-2, Elijah-1) was born on 15 Nov 1906 in MO.

Marie ROBERTS and Jack AUSTIN were married. **Jack AUSTIN**²⁴

Jack AUSTIN and Marie ROBERTS had the following children:

- 1373 i. **Jack AUSTIN**²⁴
- 1374 ii. **Elaine AUSTIN**²⁴

727. **Lena ROBERTS**²⁴ (Mary Matilda (Mollie) KEY-4, Elijah Henry-3, Elijah-2, Elijah-1) was born on 27 May 1909 in MO.

Lena ROBERTS and William BIGGS were married. **William BIGGS**²⁴ was born about 1899. He died in 1965 at the age of 66 in MO.

William BIGGS and Lena ROBERTS had the following children:

- 1375 i. **Charles BIGGS**²⁴ was born in 1932 in MO.
- 1376 ii. **Mary Lee BIGGS**²⁴ was born in 1934 in MO.

728. **Francis Delight KEY**¹⁶ (James Franklin (Frank)-4, Elijah Henry-3, Elijah-2, Elijah-1) was born on 31 Aug 1903 in MO. She died on 11 Dec 1978 at the age of 75 in MO.

1910 census, age 6, (Dent, MO)

1920 census, age 16, (Jasper, MO)

Francis Delight KEY and NEIDERDT were married. **NEIDERDT**²⁴

first husband

Francis Delight KEY and Andy Arthur BAILY were married in 1921 in MO. **Andy Arthur BAILY**²⁴ was born on 5 Dec 1898.

Descendants of Elijah KEY

15 December 2012

Andy Arthur BAILY and Francis Delight KEY had the following children:

- 1377 i. **Mildred BAILY**²⁴ was born in 1923 in MO.
- +1378 ii. **Morris L BAILY**, born 24 Mar 1926, MO; married Betty L , 1952, MO; died 10 Sep 1984.



729. **James Carl KEY**²⁴ (James Franklin (Frank)-4, Elijah Henry-3, Elijah-2, Elijah-1) was born on 28 Oct 1905 in Flat River, St. Francis Co., MO. He died on 10 Aug 1988 at the age of 82 in Roundup, Musselshell Co., MT. He was buried in Miracle Lodge Cem., Klein, Musselshell Co., MT.

1910 census, age 5, (Dent, MO)
1920 census, age 14, (Jasper, MO)

James Carl KEY and Lola HODGE were married in 1925 in Ottawa, OK. **Lola HODGE**²⁴

James Carl KEY and Lola HODGE had the following children:

- 1379 i. **Helen KEY**²⁴ was born in 1925 in Pitcher, Ottawa Co., OK. She died in 1925 at the age of 0 in Pitcher, Ottawa Co., OK.
Helen is buried in Block East 6, Row 4, Grave 64
- +1380 ii. **James Carl Key BURGGRAFF**, born 2 Jan 1927, Pitcher, Ottawa Co., OK; married Jean RANDALL; died 30 Nov 2012, OK.

James Carl KEY and Bonita Howe YOUNG were married on 25 Jan 1929 in Ottawa Co., OK. **Bonita Howe YOUNG**²⁴ was born in 1912. She died in Sep 1929 at the age of 17 in Pitcher, Ottawa Co., OK.

James Carl KEY and Bonita Howe YOUNG had the following child:

- +1381 i. **Bonnie KEY**, born 16 Aug 1929, Pitcher, Ottawa Co., OK; married Albert ANDERSON.



James Carl KEY and Thelma Edith HANLEY were married on 16 Sep 1933 in Columbus, Ottawa Co., KS. **Thelma Edith HANLEY**²⁴, daughter of William HANLEY and Mary QUINLIVAN, was born on 15 Jul 1914 in Arkoal, Sebastian Co., AR. She died on 11 Dec 1990 at the age of 76 in Roundup, Musselshell Co., MT. She was buried in Miracle Lodge Cem., Klein, Musselshell Co., MT.

James Carl KEY and Thelma Edith HANLEY had the following children:

- 1382 i. **William Carl KEY**²⁴ was born on 7 Aug 1934. He died on 7 Aug 1934 at the age of 0 in Pitcher, Ottawa Co., OK.
- +1383 ii. **James 'Jim' Ira KEY**, born 2 Nov 1935, Pitcher, Ottawa Co., OK; married Patricia Ann GORMAN, 2 Jul 1960, Carmichael, CA.
- +1384 iii. **Mary Patricia KEY**, born 30 Apr 1938, Roundup, Musselshell Co., MT; married Lyle Delbert ELS, 3 Mar 1956, Roundup, Musselshell Co., MT; died 18 Aug 2012.
- +1385 iv. **Grace Carlene KEY**, born 15 Nov 1939, Roundup, Musselshell Co., MT; married Patrick Joseph SURBER, 31 Dec 1959; married Kenneth Gordon TROUTH, 17 Sep 1965, Billings, Yellowstone Co., MT.
- 1386 v. **KEY**²⁴ was born on 30 Sep 1942 in Roundup, Musselshell Co., MT. He/she died on 30 Sep 1942 at the age of 0 in Roundup, Musselshell Co., MT.
- 1387 vi. **KEY**²⁴ was born on 30 Sep 1942 in Roundup, Musselshell Co., MT. He/she died on 30 Sep 1942 at the age of 0 in Roundup, Musselshell Co., MT.

Descendants of Elijah KEY

15 December 2012

- 1388 vii. **KEY**²⁴ was born on 30 Sep 1942 in Roundup, Musselshell Co., MT. He/she died on 30 Sep 1942 at the age of 0 in Roundup, Musselshell Co., MT.
- +1389 viii. **Timothy Walter KEY**, born 29 Oct 1956, Roundup, Musselshell Co., MT; married Wendy Ann MOCK, 1 Jul 1985, Elko, NV; died 8 Jun 2003, Roundup, Musselshell Co., MT.

731. **Grace KEY**¹⁶ (James Franklin (Frank)-4, Elijah Henry-3, Elijah-2, Elijah-1) was born on 24 Oct 1909 in Wilson Mills, Crawford Co., MO. She died on 30 May 1990 at the age of 80 in Grand Rapids, Kent, MI.

1910 census, age 6/12, (Dent, MO)

Grace KEY and Jack KUNIGELIS were married. **Jack KUNIGELIS**²⁴

735. **George Marion EDGAR**⁴ (William D.-4, Eliza Jane KEY-3, William-2, Elijah-1) was born on 3 Apr 1873 in MO. He died on 28 Dec 1922 at the age of 49. He was buried in Freeman Cem., Cherryville, MO.

1880 census, age 7, (Crawford, MO)

1910 census, Union Twp, Crawford, Missouri, 6 May 1910, sheet 13a

- 234, 239, George M Edgar, Head, M, W, 37, m1-15, MO, MO, MO, Farmer, General Farm
Minda L, wife, F, W, 33, m1-15, 6, 6, MO, MO, MO
Hartford, son, M, W, 13, MO, MO, MO, Farm Laborer, Home Farm
Mertie, dau, F, W, 11, MO, MO, MO
Edna B, dau, F, W, 9, MO, MO, MO
Velma G, dau, F, W, 7, MO, MO, MO
Zella N, dau, F, W, 4, MO, MO, MO
Arlis, son, M, W, 2, MO, MO, MO

George Marion EDGAR and Mindy D WORLEY were married about 1895. **Mindy D WORLEY**⁴ was born on 14 Jan 1877 in MO. She died on 7 May 1915 at the age of 38. She was buried in Freeman Cem., Cherryville, MO.

George Marion EDGAR and Mindy D WORLEY had the following children:

- +1390 i. **Hartford EDGAR**, born abt 1897, MO; married Mae , abt 1918.
- 1391 ii. **Mertie EDGAR**¹⁶ was born about 1899 in MO. She was buried in Freeman Cem., Cherryville, MO.
1910 census, age 11, (Crawford, MO)
- 1392 iii. **Edna B EDGAR**¹⁶ was born about 1901 in MO. She was buried in Freeman Cem., Cherryville, MO.
1910 census, age 9, (Crawford, MO)
- 1393 iv. **Velma G EDGAR**¹⁶ was born about 1903 in MO.
1910 census, age 7, (Crawford, MO)
- 1394 v. **Zella N EDGAR**¹⁶ was born about 1896 in MO.
1910 census, age 4, (Crawford, MO)
- 1395 vi. **Arlis EDGAR**¹⁶ was born about 1908 in MO.
1910 census, age 2, (Crawford, MO)

736. **Ida Alice EDGAR**⁴ (William D.-4, Eliza Jane KEY-3, William-2, Elijah-1) was born on 16 Sep 1875.

1880 census, age 5, (Crawford, MO)

Ida Alice EDGAR and John William KREAMALMEYER were married. **John William KREAMALMEYER**⁴

737. **Pleas D EDGAR**⁴ (William D.-4, Eliza Jane KEY-3, William-2, Elijah-1) was born on 16 Jan 1890 in MO. He died on 29 Jul 1966 at the age of 76. He was buried in Freeman Cem., Cherryville, MO.

1910 census, age 20, (Crawford, MO)

1920 census, Union Twp, Crawford, Missouri, 12 Jan 1920, sheet 4a

66, 67, Pleas D Edgar, Head, R, M, W, 29, m, MO, MO, MO, Farmer, General Farm

Dora L, wife, F, W, 24, m, MO, MO, MO

Elmer V, son, M, W, 5, MO, MO, MO

Cecil R, son, M, W, 3, MO, MO, MO

Ruben J, son, M, W, 2, MO, MO, MO

1930 census, Short Bend Twp, Dent, Missouri, 7 Apr 1930, sheet 6b

63, 64, Pleas E Edgar, Head, O, M, W, 40, m23, MO, MO, MO, Farmer, General Farm

Dora L, wife, F, W, 34, m19, MO, MO, MO

Elmer V, son, M, W, 15, MO, MO, MO

Cecil R, son, M, W, 14, MO, MO, MO

Rubin J, son, M, W, 12, MO, MO, MO

Bula I, dau, F, W, 8, MO, MO, MO

Harold W, son, M, W, 4-2/12, MO, MO, MO

Fannie J, dau, F, W, 1-10/12, MO, MO, MO

Pleas D EDGAR and Dora L GERMAN were married about 1913. **Dora L GERMAN**⁴ was born on 17 Aug 1895 in MO. She died on 11 Sep 1982 at the age of 87. She was buried in Freeman Cem., Cherryville, MO.

Pleas D EDGAR and Dora L GERMAN had the following children:

- 1396 i. **Elmer V EDGAR**²⁵ was born about 1915 in MO.
1920 census, age 5, (Crawford, MO)
1930 census, age 15, (Dent, MO)
- 1397 ii. **Cecil R EDGAR**²⁵ was born about 1916 in MO.
1920 census, age 3, (Crawford, MO)
1930 census, age 14, (Dent, MO)
- 1398 iii. **Rubin J EDGAR**²⁵ was born about 1918 in MO.
1920 census, age 2, (Crawford, MO)
1930 census, age 12, (Dent, MO)
- 1399 iv. **Bula I EDGAR**²⁵ was born about 1922 in MO.
1930 census, age 8, (Dent, MO)
- 1400 v. **Leo EDGAR**²³ was born in 1926. He died in 1927 at the age of 1.
- 1401 vi. **Harold W EDGAR**²⁵ was born about 1926 in MO.
1930 census, age 4-2/12, (Dent, MO)
- 1402 vii. **Fannie J EDGAR**²⁵ was born about 1928 in MO.
1930 census, age 1-10/12, (Dent, MO)
- 1403 viii. **Norma Jean EDGAR** was born in 1936. She died in 1936 at the age of 0. She was buried in Freeman Cem., Cherryville, MO.

738. **Palmer L EDGAR**⁴ (William D.-4, Eliza Jane KEY-3, William-2, Elijah-1) was born in 1881. He died in 1950 at the age of 69. He was buried in Freeman Cem., Cherryville, MO.

Palmer L EDGAR and Grace IVES were married. **Grace IVES**⁴ was born on 28 Apr 1885. She died on 19 Feb 1955 at the age of 69. She was buried in Freeman Cem., Cherryville, MO.

Palmer L EDGAR and Grace IVES had the following child:

- 1404 i. **Geralcine May EDGAR** was born on 26 Mar 1908. She died on 27 May 1909 at the age of 1. She was buried in Freeman Cem., Cherryville, MO.

739. **Orville EDGAR**⁴ (William D.-4, Eliza Jane KEY-3, William-2, Elijah-1) was born about 1895 in MO.

1910 census, age 18, (Crawford, MO)

1930 census, Union Twp, Crawford, Missouri, 23 Apr 1930, sheet 7b

157, 157, Orvil Edgar, Head, O, M, W, 35, MO, MO, MO, Farmer, General Farm

Bessie, wife, F, W, 33, MO, MO, MO

Fran, dau, F, W, 12, MO, MO, MO

Fay, dau, F, W, 9, MO, MO, MO

Virginia, dau, F, W, 2, MO, MO, MO

Charles Gay, lodger, M, W, 22, MO, MO, MO

Orville EDGAR and Bessie Lenora HOGUE were married on 14 Jan 1917. **Bessie Lenora HOGUE**⁴, daughter of James Franklin HOGUE and Ella Emma NAIL, was born on 20 May 1896 in Salem, Dent Co., MO. She died on 27 Aug 1988 at the age of 92 in Steelville, Crawford Co., MO.

BESSIE LENORA EDGAR

Bessie Lenora Edgar, was born May 20, 1896, at Salem, Missouri, a daughter of the late James Franklin Hogue and Ella Emma (Nail) Hogue and passed away, August 27, 1988, in the Gibbs Care Center, Steelville, Missouri, at the age of 92 years, 3 months and .7 days.

On January 14, 1917, Bessie was united in marriage to Orville Edgar and to this union two sons and four daughters were born.

She was preceded in death by her parents, James and Ella Hogue; her husband, Orville Edgar; one infant son, Paul Edgar, four brothers, Charles, John, Roy and Oscar Hogue and one sister, Mary Walker.

Those who remain to mourn her passing are her four daughters: Fern White of Cherryville, Missouri; Faye Barnicle of Steelville, Missouri; Imogene and husband Irvin Bowers of Cuba, Missouri and Virginia and husband Gene Dicus of Oklahoma City, Oklahoma; one son, Jack Edgar and wife Marion of Rt. 4, Salem, Missouri; one brother, Everett Hogue and wife Francis of Loraine, Ohio; one sister-in-law Julie Hogue of St. Louis, Missouri; fourteen grandchildren, twenty great grandchildren, other relatives and many friends.

Bessie Lenora Edgar lay in state after 3 P.M. Monday, August 29, 1988, at the Britton Bros. Funeral Home, Steelville, Missouri. Funeral services were held 11 A.M. Tuesday, August 30, 1988 in Britton Chapel with Rev. Virgil Parker officiating.

Pallbearers were Tracy Bryon Edgar, Dennis Barnicle, P. Mark Dicus, Orville David Dicus, Richard Cassidy and Andrew Bowers.

Committal prayers and interment were in North Lawn Cemetery, Salem, Missouri. All arrangements were under the direction of Britton Bros. Funeral Home, Steelville, Missouri.

Orville EDGAR and Bessie Lenora HOGUE had the following children:

- +1405 i. **Fern EDGAR**, born abt 1918, MO; married WHITE.
- +1406 ii. **Faye EDGAR**, born abt 1921, MO; married BARNICLE.
- +1407 iii. **Virginia EDGAR**, born abt 1928, MO; married Gene DICUS.
- 1408 iv. **Paul EDGAR**
- +1409 v. **Imogene EDGAR**, married Irvin BOWERS.
- +1410 vi. **Jack EDGAR**, married Marion .

740. **Mabel EDGAR**⁴ (William D.-4, Eliza Jane KEY-3, William-2, Elijah-1) was born about 1896 in MO.

1910 census, age 14, (Crawford, MO)

Mabel EDGAR and Frank HUITT were married about 1914. **Frank HUITT**⁴ was born about 1893 in MO.

1930 census, Short Bend Twp, Dent, Missouri, 7 Apr 1930, sheet 3a (180)

62, 62, Frank E Huitt, Head, O, M, W, 37, m21, MO, MO, MO, Farmer, General Farm
 Mabel S, wife, F, W, 34, m18, MO, MO, MO
 Earl D, son, M, W, 15, MO, MO, MO
 Pearl O, dau, F, W, 12, IL, MO, MO
 Emery W, son, M, W, 5, IL, MO, MO

Frank HUITT and Mabel EDGAR had the following children:

- 1411 i. **Earl D HUITT**²⁵ was born about 1915 in MO.
1930 census, age 15, (Dent, MO)
- 1412 ii. **Pearl O HUITT**²⁵ was born about 1818 in IL.
1930 census, age 12, (Dent, MO)
- 1413 iii. **Emery W HUITT**²⁵ was born about 1925 in IL.
1930 census, age 5, (Dent, MO)

742. **Clarence E EDGAR**⁴ (Louis Russell-4, Eliza Jane KEY-3, William-2, Elijah-1) was born about 1879 in MO.

1880 census, age 1, (Crawford, MO)

1910 census, Short Bend Twp, Dent, Missouri, 23 Apr 1910, sheet 7a

107, 107, Clarence E Edgar, Head, M, W, 31, m1-8, MO, MO, MO, Farm, General Farm
 Mollie, wife, F, W, 25, m1-8, 3, 3, MO, MO, MO
 Wilmer I, dau, F, W, 6, MO, MO, MO
 Donald, son, M, W, 4, MO, MO, MO

Clarence E EDGAR and Mollie were married about 1902. **Mollie**¹⁶ was born about 1885 in MO.

Clarence E EDGAR and Mollie had the following children:

- 1414 i. **Wilmer I EDGAR**¹⁶ was born about 1904 in MO.
- 1415 ii. **Donale EDGAR**¹⁶ was born about 1906 in MO.

748. **Grover Louis EDGAR**⁴ (George Bernard-4, Eliza Jane KEY-3, William-2, Elijah-1) was born on 11 Mar 1892. He

died on 4 Nov 1959 at the age of 67.

1900 census, age 8, (Crawford, MO)

1910 census, age 18, (Crawford, MO)

1930 census, Randolph Twp, St Francios, Missouri, 4 Apr 1930, sheet 6a (197)

98, 99, Grover L Edgar, Head, R, M, W, 38, m22, MO, MO, MO, Car Tender, Lead Mine

Ruth A, wife, F, W, 39, m23, MO, MO, MO

Glenn E, son, M, W, 14, MO, MO, MO

Gilbert, son, M, W, 10, MO, MO, MO

Gertrude U, dau, F, W, 9, MO, MO, MO

Copied from Crawford County Missouri History - page 196

GROVER LOUIS EDGAR

Grover Louis Edgar (3-11-1892 - 11-4-1959) son of George B. and Eliza (Ferguson) Edgar, born on farm near Cherryville, where he lived most of his life until adulthood. He attended Roanoak School.

Grover was married to Ruth Alice Rumpfelt on 4-19-1914, by Rev. George Godbey at Rumpfelt home in Carr Community, three miles west of Cook Station. Ruth (3-11- 1891) eldest daughter of James Henry and Sarah Jane Benton (Smith) Rumpfelt was born on family farm in Carr Community. Ruth attended Carr School.

Grover and Ruth lived on the old "Rumpfelt" home place, on Rose Chumley farm and in Crooked Creek area where two sons, Glen and Gilbert, were born, then moved to Rocky Ford, Co., where their daughter, Gertrude, was born. Grover farmed during these years. They moved back to Mo., son Elmer was born and died in infancy. They lived again on Ross Chumley farm then moved to farm at Desloge, Mo., where Grover began working for St. Joe Lead Co. When St. Joe Lead Mines in Desloge area closed, he began working for Lead Belt Water Co., subsidiary of St. Joe Lead Co. from which he retired in late 1950. He, Ruth and children moved to a home in Flat River, Mo., where Grover passed away in 1959, buried in Carr Cemetery. Grover made concrete planters and figurines for lawn during his retirement years.

Ruth kept the home running smoothly through the years, became an excellent cook and was an avid flower gardener until her home was destroyed by fire, 1981. She moved into an apartment in Flat River, Mo., where she lived until she had a light stroke in 1984, was hospitalized for the first time in her life. She spent a short time in a nursing home, making a speedy recovery, and has lived in a private Boarding Home in Doe Run, Mo. since that time. She likes to read and visit with her family and friends, and is looking forward to reading the Crawford Co. History Book when it is published.

Ruth took her first jet plane ride in 1981 when she was ninety years of age. She went to Miami, Fl by jet to visit her eldest son and wife, Glen and Lottie Edgar and Grandson, Glen, Jr. She also visited her daughter and husband, Gertrude and Glenwood Cole in Clearwater, Fl. The Coles son and wife, Larry and Sally and four children live in Tampa, Fl. Ruth enjoyed Florida, especially the flowers, but chooses to live in Mo.

Grover and Ruth's son Gilbert and wife Golda and youngest son, Randy live in Desloge, Mo., near where Ruth lives now. Gilbert and Golda Edgar have two sons. Ronald and Ann with their two daughters live in Glenco, Mo., Gary Wayne and Jessica and their two sons live in So. St. Louis Co.

Glen and Lottie Egar served in the Coast Guards and Gilbert Edgar and Greenwood Cole served in the Army during WW II - Submitted by Niece, Thelma Smith permission given and assisted by Ruth Rumpfelt Edgar

Grover Louis EDGAR and Ruth Alice RUMFELT were married on 19 Apr 1914. **Ruth Alice RUMFELT**⁴, daughter of James Henry RUMFELT and Jane Benton Smith SMITH, was born on 11 Mar 1891.

Grover Louis EDGAR and Ruth Alice RUMFELT had the following children:

- 1416 i. **Glen E EDGAR**⁴ was born about 1916 in MO.
1930 census, age 14, (St Francios, MO)
- +1417 ii. **Gilbert EDGAR**, born abt 1920, MO; married Golda .
- 1418 iii. **Gertrude U EDGAR**⁴ was born about 1921 in MO.
1930 census, age 9, (St Francios, MO)
- 1419 iv. **Elmer EDGAR**⁴

750. **Ruth M EDGAR**⁴ (George Bernard-4, Eliza Jane KEY-3, William-2, Elijah-1) was born on 14 Jul 1899 in MO. She died on 18 Jan 1987 at the age of 87 in Rolla, Phelps Co., MO.

1900 census, age 1, (Crawford, MO)
 1910 census, age 11, (Crawford, MO)
 1920 census, age 21, (Crawford, MO)

Ruth M EDGAR and Carl T. MARTIN were married on 16 Apr 1922. **Carl T. MARTIN**⁴

762. **Cordell EDGAR**⁴ (Horace Preston-4, Eliza Jane KEY-3, William-2, Elijah-1) was born about 1903 in MO.

1910 census, age 7, (Crawford, MO)
 1920 census, age 16, (Dent, MO)
 1930 census, Randolph, St Francois, Missouri, 4 Apr 1930, page 5b
 87, 87, Cordell Edgar, Head, R, M, W, 27, m21, MO, MO, MO, works in machine shop, lead mines
 Lottie, wife, F, W, 20, m15, MO, MO, MO
 Juanita, dau, F, W, 4-11/12, MO, MO, MO
 Helen, dau, F, W, 2-5/12, MO, MO, MO
 Thomas, son, M, W, 9/12, MO, MO, MO
 Lena Sumpter, boarder, F, W, 33, MO, MO, MO

Cordell EDGAR and Lottie were married about 1925. **Lottie**²⁵ was born about 1910 in MO.

Cordell EDGAR and Lottie had the following children:

- 1420 i. **Juanita EDGAR**²⁵ was born in 1925 in MO.
 1930 census, age 4-11/12, (St Francois, MO)
- 1421 ii. **Helen EDGAR**²⁵ was born in 1927 in MO.
 1930 census, age 2-5/12, (St Francois, MO)
- 1422 iii. **Thomas EDGAR**²⁵ was born in 1929 in MO.
 1930 census, age 9/12, (St Francois, MO)



771. **Jewell Cordell KEY**¹⁸ (James A.-4, John T. (Jack)-3, William-2, Elijah-1) was born on 25 Sep 1896 in MO. He died on 12 Mar 1976 at the age of 79 in Fresno, Fresno Co., CA. He was buried in Mountain View Cem., Fresno, Fresno Co., CA.

1900 census, age 3, (Crawford, MO)
 1930 census, Fresno (city), Fresno, California, 2 Apr 1930, page 1b
 18, 18, Jewell C Key, Head, O, M, W, 32, m22, MO, MO, MO, Laborer, Dairy
 Bertha, wife, F, W, 28, m18, CA, CA, CA
 Richard, son, M, W, 7, CA, MO, CA
 Barbara, dau, F, W, 4-11/12, CA, MO, CA

Descendants of Elijah KEY

15 December 2012



Jewell Cordell KEY and Bertha were married about 1920. **Bertha**²⁵ was born on 23 Oct 1901 in CA. She died on 23 Aug 1963 at the age of 61. She was buried in Mountain View Cem., Fresno, Fresno Co., CA.

Jewell Cordell KEY and Bertha had the following children:

- 1423 i. **Richard KEY**²⁵ was born about 1923 in CA.
1930 census, age 7, (Fresno, CA)
- 1424 ii. **Barbara KEY**²⁵ was born about 1925 in CA.
1930 census, age 5, (Fresno, CA)

773. **Pearl KEY**⁵ (James Monroe-4, William R.-3, William-2, Elijah-1) was born about 1906 in MO.

1920 census, age 16, (Dent, MO)

1930 census, St Louis (city), ED 96-234, Missouri, 15 Apr 1930, page 19b

- 343, 383, Pearl Key, Head, R, M, W, 27, m21, MO, MO, MO, Sand Cutter, Piston Ring
- Ruth, wife, F, W, 24, m18, IL, IL, IL
- Maburn, son, M, W, 4-2/12, MO, MO, IL
- Clyde, son, M, W, 2-9/12, MO, MO, IL
- Harvey Glen, son, M, W, 11/12, MO, MO, IL

Pearl KEY and Ruth were married about 1924. **Ruth**²⁵ was born about 1906 in IL.

Pearl KEY and Ruth had the following children:

- 1425 i. **Maburn KEY**²⁵ was born in 1926 in MO.
1930 census, age 4-2/12, (St Louis, MO)
- 1426 ii. **Clyde KEY**²⁵ was born in 1927 in MO.
1930 census, age 2-9/12, (St Louis, MO)
- 1427 iii. **Harvey Glen KEY**²⁵ was born in 1929 in MO.
1930 census, age 11/12, (St Louis, MO)

774. **Noble C. KEY**⁵ (James Monroe-4, William R.-3, William-2, Elijah-1) was born about 1905 in MO.

1920 census, age 15, (Dent, MO)

1930 census, Boles, Franklin, Missouri, 24 Jun 1930, page 11a (162)

- 164, 169, Jeff T Decker, Head, R, M, W, 54, m22, MO, MO, MO, Farmer, General Farm
- Tennessee, wife, F, W, 51, m19, MO, MO, MO
- Noah A, son, M, W, 27, MO, MO, MO, Farmer
- Inez M, dau, F, W, 22, MO, MO, MO
- * Noble C Key, sil, M, W, 26, m20, MO, MO, MO, Waiter, Restaurant
- Nellie E, dau, F, W, 24, m18, MO, MO, MO, Waitress, Restaurant
- Kenneth R, gson, M, W, 4-5/12, MO, MO, MO
- Kimber W, gson, M, W, 4-5/12, MO, MO, MO

Noble C. KEY and Nellie E DECKER were married about 1924. **Nellie E DECKER**²⁵ was born about 1906 in MO.

Descendants of Elijah KEY

15 December 2012

Noble C. KEY and Nellie E DECKER had the following children:

- 1428 i. **Kenneth R KEY**²⁵ was born in Jan 1926 in MO.
- 1429 ii. **Kimber W KEY**²⁵ was born in Jan 1926 in MO.

778. **Raymond M KEY**²⁸ (Thomas Franklin-4, William R.-3, William-2, Elijah-1) was born on 2 Dec 1901 in Sligo, Dent Co., MO. He died on 11 Oct 1970 at the age of 68 in Salem, Dent Co., MO. He was buried in Cedar Grove Cem., Salem, Dent Co., MO.

Raymond M KEY and Pauline MURRAY were married. **Pauline MURRAY**²⁸

780. **Iris MASTERS**² (Georgia Virginia Horn-4, Elvira Emma KEY-3, William-2, Elijah-1)

Iris MASTERS and Richard BOYNTON were married. **Richard BOYNTON**²

782. **Helen WELSH**⁵ (Myrtle League-4, Virginia "Jennie" Melvina KEY-3, William-2, Elijah-1) was born about 1905 in MO.

1920 census, age 15, (Scott, MO)

Helen WELSH and JOHNSON were married. **JOHNSON**⁵

798. **Clarence E ROBERTS**⁵ (James Austin (Dump)-4, Myra Jane Arthur-3, Sarah "Sally" KEY-2, Elijah-1) was born on 24 Nov 1901 in Keysville, Crawford Co., MO. He died on 27 Feb 1984 at the age of 82.

1910 census, age 8, (Crawford, MO)

1920 census, age 18, (Crawford, MO)

1930 census, age 26, (Crawford, MO)

CLARENCE E. ROBERTS

Clarence E. Roberts of Rt. 4, Salem, Missouri, passed away February 27, 1984 in the Sullivan Community Hospital, Sullivan, Missouri, at the age of 82 years, 3 months and 3 days, He was born November 24, 1901 at Keysville, Missouri, a son of the late James Austin and' Maggie (Livesay) Roberts.

Clarence was married December 21, 1928 to Gladys Briggs at Steelville, Missouri, and to this union three daughters were born.

Those who remain to mourn his passing from this life are his wife Gladys of Rt. 4, Salem, Missouri and three daughters and two son-in-laws, Helen Roberts, Delores and Joe Hammonds of Rt. 4, Salem and Koradine and Glen Rhinehart of Rt. 2, Salem.

Funeral services were conducted at 1 P.M., Thurs day, March 1, 1984 in the Britton Funeral Home Chapel, Steelville, with Rev, Bill Sherman and Rev, Delmar Hutson officiating.

Descendants of Elijah KEY

15 December 2012

Interment was in the Keyville Cemetery under the direction of the Britton Funeral Home of Steelville, Missouri.

Clarence E ROBERTS and Gladys BRIGGS were married on 21 Dec 1928 in Steelville, Crawford Co., MO. **Gladys BRIGGS**⁵ was born about 1910 in MO.

1930 census, age 20, living with father-in-law, J A, (Crawford, MO)

Clarence E ROBERTS and Gladys BRIGGS had the following children:

- +1430 i. **Koradine ROBERTS**, born abt 1929, MO; married Glen RHINEHART.
- 1431 ii. **Helen ROBERTS**²³
- +1432 iii. **Delores ROBERTS**, married Joe HAMMONDS.

801. **Kenneth M. ROBERTS**⁵ (William Oscar-4, Myra Jane Arthur-3, Sarah "Sally" KEY-2, Elijah-1) was born on 14 Sep 1906. He died on 10 Jan 1977 at the age of 70.

1920 census, age 13, (Cawford, MO)

1930 census, St Louis (city), ED96-33, Missouri, 7 Apr 1930, page 9a

116, 209, Jeremiah McCall, Head, O, M, W, 45, m37, KS, OH, OH, Carpenter, Contractor

Dora, wife, F, W, 39, m32, KS, OH, OH, Laborer, Factory

* Kenneth Roberts, roomer, M, W, 23, m21, MO, MO, MO, Salesman, Vacuum Cleaner

Helen, roomer, F, W, 23, m21, MO, MO, MO, Baker, Bakery

Kenneth M. ROBERTS and Helen were married about 1928. **Helen**²⁵ was born about 1907 in MO.

802. **Norma ROBERTS**⁵ (William Oscar-4, Myra Jane Arthur-3, Sarah "Sally" KEY-2, Elijah-1) was born about 1911 in MO.

1920 census, age 9, (Cawford, MO)

Norma ROBERTS and Wilburn SANDERS were married about 1930. **Wilburn SANDERS**⁵, son of J F SANDERS and Etta, was born about 1908 in MO.

1930 census, Union Twp, Crawford, Missouri, 19 Apr 1930, sheet 6a (268)

126, 126, J F Sanders, Head, O, M, W, 56, m28, MO, MO, MO, Farmer, General & Poultry Farm

Etta, wife, F, W, 51, m19, MO, MO, KY

Noel, son, M, W, 28, MO, MO, MO, Farmer

* Wilburn, son, M, W, 22, m22, MO, MO, MO, Farmer

* Norma, dil, F, W, 19, m18, MO, MO, MO

804. **Bradford ROBERTS**⁵ (Harvey Eugene (Gene)-4, Myra Jane Arthur-3, Sarah "Sally" KEY-2, Elijah-1) was born about 1909 in MO.

1910 census, age 2, (Crawford, MO)

Descendants of Elijah KEY

15 December 2012

1930 census, age 21, (Crawford, MO)

Bradford ROBERTS and MEDLEY were married. **MEDLEY**⁵

805. **Willard A ROBERTS**⁵ (Harvey Eugene (Gene)-4, Myra Jane Arthur-3, Sarah "Sally" KEY-2, Elijah-1) was born on 21 Jun 1916 in Dillard, Crawford Co., MO. He died on 17 Nov 1985 at the age of 69. He was buried in Old Dillard Cem., Dillard, MO.

1930 census, age 14, (Crawford, MO)

Willard A. Roberts

Willard A. Roberts of Steelville, Missouri, a son of the late Harvey and Ids Roberts, was born, June 21, 1916, at Dillard, Missouri and passed away, November 17, 1985, at the age of 69 years, 4 months and 26 days.

February 24, 1935, Willard was united in marriage to Dema Medley and to this union one daughter was born.

In addition to his parents, Willard was preceded in death by one brother, Bradford and one sister, Pearl Grayson.

Those who remain to mourn his passing from this life are his wife, Dema and their daughter, Rosella Roberts of Steelville, Missouri.

He accepted Christ early in his adult life and was faithful in attendance at the Midland Assembly of God, Steelville, Missouri.

Willard worked most of his life as an independent carpenter and would tackle all jobs, large or small, with a lot of enthusiasm. He truly enjoyed music and spent many hours of hard work promoting, organizing and advertising these special events.

Funeral services for Willard A. Roberts were held 11 A.M. Thursday, November 21, 1985, in the Chapel of Britton Bros. Funeral Home of Steelville, Missouri, with Rev. Jerry W. Harris, Pastor, First Assembly of God, Steelville, Missouri, officiating, with, Rev. Joe Massey assisting.

Pallbearers were Charles, Kenneth and Troy Foster, Alan and Roger Grayson and Jack Harris.

Committal prayers and internment were in Old Dillard Cemetery, Dillard Missouri. All arrangements were under the direction of Britton Bros. Funeral Home of Steelville, Missouri.

Willard A ROBERTS and Dema MEDLEY were married on 24 Feb 1935. **Dema MEDLEY**²³

Willard A ROBERTS and Dema MEDLEY had the following child:

1433 i. **Rosella ROBERTS**²³

809. **Edna ROBERTS**⁵ (Finis (Fine) Marion-4, Myra Jane Arthur-3, Sarah "Sally" KEY-2, Elijah-1) was born about 1902 in MO.

Edna ROBERTS and William MCLEOD were married about 1929. **William MCLEOD**⁵ was born about 1890 in MO.

Descendants of Elijah KEY

15 December 2012

1930 census, Cuba (city) Benton Twp, Crawford, Missouri, 2 Apr 1930, sheet 1b
18, 21, William McLeod, Head, R, M, W, 40, m39, MO, Scotland, MO
Edna, wife, F, W, 28, m27, MO, MO, MO
Donald, son, M, W, 3/12, MO, MO, MO

William MCLEOD and Edna ROBERTS had the following children:

- 1434 i. **Donald MCLEOD**⁵ was born in 1930 in MO.
1930 census, age 3/12, (Crawford, MO)
- 1435 ii. **Douglas MCLEOD**⁵

812. **Arless ROBERTS**⁵ (John Lewis (Lute)-4, Myra Jane Arthur-3, Sarah "Sally" KEY-2, Elijah-1) was born about 1919 in MO.

1930 census, age 11, (Dent, MO)

Arless ROBERTS and Marie were married. **Marie**⁵

813. **Kathleen ROBERTS**⁵ (John Lewis (Lute)-4, Myra Jane Arthur-3, Sarah "Sally" KEY-2, Elijah-1) was born about 1925 in MO.

1930 census, age 5, (Dent, MO)

Kathleen ROBERTS and Jesse LONG were married. **Jesse LONG**⁵

Kathleen ROBERTS and Henry SCHWIDDE were married in Aug 1965. **Henry SCHWIDDE**⁵ died in 1974.

Kathleen ROBERTS and Fred PALMER were married. **Fred PALMER**⁵

814. **Anna ROBERTS**⁵ (Effie May Roberts-4, Myra Jane Arthur-3, Sarah "Sally" KEY-2, Elijah-1) was born about 1906 in MO.

1920 census, age 14, (Crawford, MO)

Anna ROBERTS and Samuel HOLLAND were married about 1923. **Samuel HOLLAND**^{5,25} was born about 1902 in MO.

1930 census, Short Bend Twp, Dent, Missouri, 4 Apr 1930, sheet 2b
47, 47, Samuel B Haland, Head, R, M, W, 28, m21, MO, MO, MO, Laborer, Section Hand
Anna, wife, F, W, 24, m17, MO, MO, MO
Samuel W, Jr, son, M, W, 5, MO, MO, MO

Samuel HOLLAND and Anna ROBERTS had the following child:

1436 i. **Samuel W HOLLAND**²⁵ was born about 1925 in MO.

815. **Nellie ROBERTS**⁵ (Effie May Roberts-4, Myra Jane Arthur-3, Sarah "Sally" KEY-2, Elijah-1) was born about 1909 in MO.

1920 census, age 10, (Crawford, MO)

1930 census, age 21, living with parents, (Franklin, MO)

Nellie ROBERTS and Robert Lee WOODY were married about 1928. **Robert Lee WOODY**⁵ was born about 1899 in MO.

1930 census, age 31, living with father-in-law, (Franklin, MO)

Robert Lee WOODY and Nellie ROBERTS had the following child:

1437 i. **Lilly M WOODY** was born about 1930 in MO.
1930 census, age 0, living with grandparents, (Franklin, MO)

818. **Edna ROBERTS**⁵ (Bert Lee-4, Myra Jane Arthur-3, Sarah "Sally" KEY-2, Elijah-1) was born about 1912 in MO.

1920 census, age 8, (Dent, MO)

lived in Knobview-Rosati area, Crawford Co., MO

Edna ROBERTS and WILSON were married. **WILSON**⁵

820. **Opal ROBERTS**⁵ (Bert Lee-4, Myra Jane Arthur-3, Sarah "Sally" KEY-2, Elijah-1) was born about 1916 in MO.

1920 census, age 3-9/12, (Dent, MO)

Opal ROBERTS and GLASER were married. **GLASER**⁵

822. **Bert ROBERTS**⁵ (Bert Lee-4, Myra Jane Arthur-3, Sarah "Sally" KEY-2, Elijah-1) died in PA.

Bert ROBERTS and Emma STINNETT were married. **Emma STINNETT**⁵

Descendants of Elijah KEY

15 December 2012



824. **Noel Leroy VAUGHN**⁴⁻⁵ (Myrtle Pearl Roberts-4, Myra Jane Arthur-3, Sarah "Sally" KEY-2, Elijah-1) was born on 22 Oct 1915 in Cook Station, Crawford Co., MO. He died on 27 Nov 1994 at the age of 79 in MO. He was buried on 30 Nov 1994 in Meramec Hills Cem, Cuba, MO.

1920 census, age 4, (Crawford, MO)
1930 census, age 14, (Crawford, MO)

Noel attended Cuba High School and attended Central Wesleyan College in Warrenton, Mo., but had to leave school to help care for his brothers and sister when his mother became ill. He served in the Asiatic Pacific, 131st Bn. 1RTC, during WWII. One night while there he had a dream a family member was killed in a plane crash and called back to the U.S. to be given the sad news his family had just learned from the government that his brother, Floyd, was Missing In Action. Floyd's body was later found in a plane wreckage in Italy.

Noel and his wife lived in St. Louis for about 50 years, returning to Cuba, Mo., a few years before his death. He is buried at Meramec Hills Cemetery, near Cuba, Mo.

1994, Dec 8, CUBA FREE PRESS - Noel Leroy Vaughn

Noel Leroy Vaughn was born on October 22, 1915 at Cook Station, Missouri to the union of Henry Berry Vaughn and Myrtle Pearl Vaughn nee Roberts and passed away on November 27, 1994 at the Missouri Baptist Hospital, St. Louis, Mo. at the age of 79 years, 1 months and 5 days.

On December 16, 1939 Noel was united in marriage to Destia Eileen Dewing at St. James, Mo. One daughter, Darla, and one son, Gerald, were born to this union. Noel and Eileen have been happily married for 54 years.

Noel was preceded in death by his parents and two brothers, Floyd and Everett.

Noel served his Country in the Asiatic Pacific Theatre and Army of Occupation in the Philippines and Korea. He was honorably discharged from the United States Army on July 30, 1946.

He was a former postal worker retiring in 1990 after suffering a heart attack.

Noel has set a long time example of steadfast goodness and personal integrity that has inspired his friends and family and served in his former church in St. Louis, where he belonged for almost 50 years. He served on the board and different committees in the Christy Memorial United Methodist Church in St. Louis, Mo. Since Noel worked nights at the post office he was always available to the youth of his church. taking them to and from church camps and many other activities.

Since moving to the Cuba area after retirement, he became a member of the Cuba United Methodist Church.

Before his last illness he delivered Meals on Wheels, believing that helping the elderly and handicap was part of his Christian mission.

He will be missed by many in his church and community.

Those who survive to mourn his passing from this life are his loving wife Eileen Vaughn; one daughter Darla Parkes husband Charles of California, Mo., one son Rev. Gerald Vaughn and wife Jan of Topeka, Kansas; 3 granddaughters, Karen Vaughn of Topeka, Kansas, Sharon and Debra Parkes of California Mo, five brothers Elmer and Lloyd Vaughn of St. James, Mo., Earl Vaughn and wife Ruth, Wilbur Vaughn and wife Imogene, and Charles Vaughn all of Cuba, Mo.; one sister Mae Vaughn of Cuba, Mo.; nieces; nephews; other relatives and many friends.

Noel was a devoted husband, loving father, grandfather, brother, good friend to all who knew him and will be sadly missed.

Noel Leroy Vaughn was in state at the Briton Funeral Home of Cuba, Mo. where funeral services were held on Wednesday, November 30, 1994 at 2:00 p.m. with Rev. Kurt Schuerman officiating. Pallbearers were Donald, Dennis, James and Roger Vaughn, Glen Briggs, Fred Palmer and Donald Rose. All arrangements were under the direction fo the Britton Funeral Home

of Cuba, Mo.



Noel Leroy VAUGHN and Eileen DEWING were married on 16 Dec 1939 in Phelps Co., MO. **Eileen DEWING**⁴, daughter of William DEWING and Frances Ivie CROLLAY, was born on 26 Jun 1920 in Phelps Co., MO.

Noel Leroy VAUGHN and Eileen DEWING had the following children:

- +1438 i. **Darla VAUGHN**, born 31 Oct 1940, Cuba, Dent Co., MO; married Charles W. PARKES, 20 May 1973.
- +1439 ii. **Rev. Gerald Lee VAUGHN**, born 2 Jun 1947, St. Louis, St. Louis Co., MO; married Janet (Jan) BRIMMER, 22 Nov 1970.

827. **May Pearl VAUGHN**⁴ (Myrtle Pearl Roberts-4, Myra Jane Arthur-3, Sarah "Sally" KEY-2, Elijah-1) was born on 20 May 1921 in Cook Station, Crawford Co., MO. She died on 16 Jun 2001 at the age of 80 in St. Louis, MO. She was buried in Roberts Cem., Cook Station, MO.

1930 census, age 12, (Crawford, MO)

Copied from Cuba Free Press, June 21, 2001

Mae Pearl Vaughn

Mae Pearl Vaughn of Cuba, Mo. was born on May 20, 1921 at Cook Station, Mo. to the union of Henry Berry Vaughn and Myrtle Pearl Vaughn nee Roberts and passed away on June 16, 2001 in St. Louis, Mo. at the age of 80 years and 26 days.

Mae was preceded in death by her parents and four brothers, Noel, Floyd, Everett and Elmer Vaughn. She was a homemaker and helped raise her younger brothers when their mother passed away.

Those who survive to mourn her passing from this life are her loving brothers, Charles Vaughn, Wilbur Vaughn and wife Imogene and Earl Vaughn; sister-in-law Eileen Vaughn; nieces; nephews; other relatives and friends.

Mae was a loving sister, aunt, good friend to all who knew her and will be sadly missed.

Mae Pearl Vaughn was in state at the Britton Funeral Home of Cuba, Mo. where funeral services were held Monday, June 18, 2001 at 11 a.m. with Rev. Mike Hannah officiating. Interment was in the Roberts Cemetery, Cook Station, Mo. All arrangements were under the direction of the Britton Funeral Home of Cuba, Mo.

May Pearl VAUGHN and Bill HARP were married. **Bill HARP**⁵

829. **Earl Leslie VAUGHN**⁴ (Myrtle Pearl Roberts-4, Myra Jane Arthur-3, Sarah "Sally" KEY-2, Elijah-1) was born on 26 Apr 1925 in Cook Station, Crawford Co., MO. He died on 30 Dec 2002 at the age of 77 in Rolla, MO. He was buried in Meramec Hills Cem, Cuba, MO.

1930 census, age 6, (Crawford, MO)

Descendants of Elijah KEY

15 December 2012

Copied from The Cuba Free Press, January 9, 2003.

Earl Leslie Vaughn

Earl Leslie Vaughn of Cuba, Mo. was born on April 26, 1925 at Cook Station, Mo. to the union of Henry Berry Vaughn and Myrtle Pearl (Roberts) Vaughn and passed away on December 30, 2002 at Phelps County Regional Medical Center of Rolla, Mo. at the age of 77 years, 8 months and 4 days:

On January 10, 1947 Earl was united in marriage to Ruth E. Graham at Cuba, Mo. They were happily married until Ruth preceded Earl in death on September 30, 1998.

He was preceded in death by his parents, five brothers, Noel, Floyd, Lloyd, Everett and Elmer Vaughn and one sister, Mae Vaughn.

On October 24, 1944 Earl entered the Army of the United States and was honorably discharged on August 8, 1946 after having served in World War II. He was also a member of the Cuba United Methodist Church.

Those who survive to mourn his passing from this life are his three sons Glenn Vaughn and wife Bonnie, Dennis Vaughn and Don Vaughn and wife Rhonda; two brothers Charles Vaughn and Wilbur Vaughn and wife Imogene; sister-in-law Eileen Vaughn; three grandchildren, Ra Dawn Gloriod and husband Lou, Gregg Vaughn and Helen Vaughn; one great granddaughter, Alana Meskel; nieces; nephews; other relatives and many friends.

Earl was a devoted husband, loving father, grandfather, brother, good friend to all who knew him and will be sadly missed.

Earl Leslie Vaughn was in state at the Britton Funeral Home of Cuba, Mo. where funeral services were held on Saturday, January 4, 2003 at 11:00 a.m. with Don Vaughn and Tom Slovensky officiating. Interment was in the Meramec Hills Cemetery, Cuba, Mo.

Memorials to the Cuba United Methodist Church, Cuba, Mo. All arrangements were under the direction of the Britton Funeral Home of Cuba, Mo.

Earl Leslie VAUGHN and Ruth E GRAHAM were married on 10 Jan 1947 in Cuba, Dent Co., MO. **Ruth E GRAHAM**⁵ died on 30 Sep 1998.

Earl Leslie VAUGHN and Ruth E GRAHAM had the following children:

- +1440 i. **Glenn VAUGHN**, married Bonnie .
- 1441 ii. **Dennis VAUGHN**
- +1442 iii. **Don VAUGHN**, married Rhonda .

830. **Wilbur VAUGHN**⁴ (Myrtle Pearl Roberts-4, Myra Jane Arthur-3, Sarah "Sally" KEY-2, Elijah-1) was born on 15 Jul 1929 in Cuba, Dent Co., MO.

1930 census, age 4, (Crawford, MO)

Wilbur VAUGHN and Imogene DUGAN were married. **Imogene DUGAN**⁵

832. **Fleda A VAUGHN**²⁵ (Rosa Belle King-4, Myra Jane Arthur-3, Sarah "Sally" KEY-2, Elijah-1) was born about 1914 in MO.

1920 census, age 6, (Crawford, MO)

1930 census, age 16, (Dent, MO)

Fleda A VAUGHN and Jake Claark LITTY were married on 4 Sep 1937 in Farmington, MO. **Jake Claark LITTY**²¹ was born on 15 May 1916 in Scotia, MO. He died on 21 Nov 2003 at the age of 87 in Salem, MO.

Steelville Star-Crawford Mirror, Steelville, Crawford Co. MO Local Obituaries for the Week of December 3, 2003

Jake Clark Litty Jake Clark Litty was born Monday, May 15, 1916, at Scotia, Missouri, a son of the late Albert S. Litty and Daisy May Litty (nee Anderson). He entered eternal rest Friday, November 21, 2003, at the Salem Memorial Hospital, Salem, Missouri, at age age of 87 years, 6 months and 6 days. On September 4, 1937, Jake and Fleda Vaughn eloped and were married in Farmington, Missouri. They have enjoyed over 66 years together. One daughter, Barbara Jean was born to this union. In addition to his parents, Jake was preceded in death by one brother, Floyd Litty and wife Pansy, two sisters, Millie and husband Homer Carr, Geneva and husband Walt Moody; brothers-in-law, Raymond Hatcher and Jess Ellis. Mr. Litty took early retirement from National Lead Company after many years as a heavy equipment operator. He and Fleda spent his years after retirement at Berea Temple doing the Lord's work, serving as groundskeeper, courier, day care bus driver and extensively involved in the Food Bank Program, until they moved to Maryland Heights 12 years ago. Among those who remain to mourn his death are his devoted wife, Fleda Litty; their daughter, Barbara Jean Litty-Webb and special friend Ivy Mills, all of Maryland Heights, Missouri; one sister, Mary Hatcher of Elsberry, Missouri; one grand-daughter, Carol Jean Crump of Beebe, Arkansas. Two great grandchildren, Nathaniel Crump and Caleb Crump; three step-granddaughters, Tara and Krista Crump and Stephanie Leahey; brothers-in-law and sisters-in-law, Betty Ellis, Lee and Kathleen Vaughn, all of Salem, Missouri, Martha and Keith Scates of Branson, Missouri; three generations of nieces and nephews; many special friends from Berea Temple and Trinity Tabernacle; other relatives many, many friends. Jake Clark Litty lay in state 3-8 p.m., Sunday, November 23, 2003, at the Britton Brothers Funeral Home, Steelville, Missouri. Funeral services were held 11 a.m. Monday, November 24, 2003, in the Britton Chapel with Rev. Ron Carnett and Rev. Joe Massey, longtime friend, officiating. Musical selections were provided by David Sanders, Dennis and Robin Vaughn and family, nephews, and Nick Wright, great nephew. Committal prayers and interment were in Roberts Cemetery, rural Salem, Missouri. Serving as pallbearers were nephews Paul Sanders, Tim Sanders, Jerry Litty, Dennis Vaughn and dear friend Jim Bourisaw. Honorary pallbearers were nephews Paul Litty, Jimmy Litty and Steve Lansing. Arrangements were under the direction of Britton Funeral Home, Steelville, Missouri.

Jake Claark LITTY and Fleda A VAUGHN had the following child:

1443 i. **Barbara Jean LITTY**²¹

845. **Lorel Clark KEY**³⁶ (William Jess-4, Jacob Clark-3, Lewis-2, Elijah-1) was born on 29 Jun 1901 in Harrison Co., MO. He died in May 1961 at the age of 59.

Lorel Clark KEY and Lydia KIGER were married in Apr 1926. They were divorced. **Lydia KIGER**

Lorel Clark KEY and Elsie BROWN were married on 17 Jan 1939. They were divorced. **Elsie BROWN**³⁶

Lorel Clark KEY and Lilly BARNES were married. **Lilly BARNES**³⁶

Descendants of Elijah KEY

15 December 2012

846. **Dean Raymond KEY**³⁶ (William Jess-4, Jacob Clark-3, Lewis-2, Elijah-1) was born on 27 Jan 1904 in Harrison Co., MO. He died on 2 Dec 1958 at the age of 54. He was buried in Wadsworth Cem., Levenworth, KS.

1930 census, Kansas City (city), Wyandotte, Kansas, 15 Apr 1930, sheet 30a

402, 418, Dean R Key, Head, O, M, W, 26, m20, MO, MO, MO, Truck Driver, Wholesale Drug Co

Elva, wife, F, W, 24, m18, IA, us, IA

Adrian, son, M, W, 7, IA, MO, IA

Dennis A, son, M, W, 4, MO, MO, IA

Pricilla D, dau, F, W, 10/12, MO, MO, IA

Aunt Opal said (7-2000) Dean is buried in Wadsworth Cem. in Levenworth, KS

Dean Raymond KEY and Elva GREEN were married on 10 Oct 1924. **Elva GREEN**³⁶ was born on 31 Jan 1906.

Dean Raymond KEY and Elva GREEN had the following children:

- +1444 i. **Adrian Kenneth KEY**, born 18 Mar 1923; married Katherine Sabina OCHOCKI; died 6 Jul 2003, Hernando Co., FL.
- +1445 ii. **Dennis Alvin KEY**, born 19 Sep 1925; married LaVerne Rita RIELY; married Judith Charleen ELTING.
- +1446 iii. **Priscilla Dean KEY**, born 24 May 1929; married Raymond Charles MURINGER Jr..
- +1447 iv. **Edgar Troy KEY**, born 22 Sep 1931; married Mary Elizabeth VAUGHN.
- +1448 v. **William Jessie KEY**, born 25 Aug 1939; married JoAnn KNECH; married Joan MILLER; died 21 May 1985.

847. **Elmer Lois KEY**³⁶ (William Jess-4, Jacob Clark-3, Lewis-2, Elijah-1) was born on 18 Oct 1905 in Harrison Co., MO. He died on 2 May 1975 at the age of 69.

1930 census, St Joseph (city), Washington Twp, Buchanan, Missouri, 17 Apr 1930, sheet 24a

561, 574, Elmer L Key, Head, O, M, W, 24, m20, MO, MO, MO, Roll Operator, Table Factory

Lyda, wife, F, W, 27, m23, KS, MO, MO, Wrapper, Table Factory

Elmer Lois KEY and Lydia KIGER were married in Apr 1926. **Lydia KIGER**³⁶ was born on 29 Aug 1902.

848. **Audrey Alvin KEY**³⁶ (William Jess-4, Jacob Clark-3, Lewis-2, Elijah-1) was born on 22 Oct 1907 in Harrison Co., MO. She died on 8 Jun 1976 at the age of 68 in Buchanan Co., MO.

Audrey Alvin KEY and Curtis Evert BURTON were married on 22 Dec 1923. **Curtis Evert BURTON**³⁶ was born on 20 Feb 1902 in MO. He died on 5 May 1950 at the age of 48.

1930 census, St Joseph (city), Washington Twp, Buchanan, Missouri, 12 Apr 1930, sheet 16a

362, 372, Curtis E Burton, Head, O, M, W, 28, m21, MO, MO, MO, Butcher, Packing Plant

Audrey A, wife, F, W, 22, m16, MO, MO, MO

Glen B, son, M, W, 3-0/12, MO, MO, MO

Curtis Evert BURTON and Audrey Alvin KEY had the following children:

- 1449 i. **Glen Byron BURTON**³⁶ was born on 1 Apr 1927.
1930 census, age 3-0/12, (Buchanan, MO)
- 1450 ii. **Joyce Elaine BURTON**³⁶ was born on 23 Oct 1934.

Descendants of Elijah KEY

15 December 2012

1451 iii. **Donna Lynn BURTON**³⁶ was born on 10 Sep 1936.

Audrey Alvin KEY and Jesse FOSTER were married on 11 Sep 1953. **Jesse FOSTER**³⁶ was born on 16 May 1903. He died on 28 Mar 1975 at the age of 71.

850. **Randall Oatis KEY**³⁶ (William Jess-4, Jacob Clark-3, Lewis-2, Elijah-1) was born on 25 Feb 1911 in Harrison Co., MO. He died on 1 Dec 1993 at the age of 82 in Clay Co., MO.

1930 census, age 19, (Buchanan, MO)

Randall Oatis KEY and Francis JAMES were married. **Francis JAMES**³⁶ was born on 30 Oct 1917.



851. **Gladys Elmere KEY**³⁶ (William Jess-4, Jacob Clark-3, Lewis-2, Elijah-1) was born on 20 Aug 1913 in Harrison Co., MO.

1930 census, age 16, (Buchanan, MO)

Gladys Elmere KEY and Joseph Franklin BURTON were married on 2 Dec 1933. **Joseph Franklin BURTON**³⁶ was born on 10 Sep 1906.

Joseph Franklin BURTON and Gladys Elmere KEY had the following children:

- 1452 i. **Ronald Joe BURTON**³⁶ was born on 10 Aug 1935. He died on 17 Jan 1985 at the age of 49.
- 1453 ii. **Sharon Lavonne BURTON**³⁶ was born on 18 Jan 1939.

852. **Wade Edwin KEY Sr.**³⁶ (William Jess-4, Jacob Clark-3, Lewis-2, Elijah-1) was born on 13 Nov 1915 in Buchanan Co., MO. He died on 3 Nov 1989 at the age of 73.

1930 census, age 14, (Buchanan, MO)

Wade Edwin KEY Sr. and Ora Elizabeth BENNETT were married on 1 Jun 1937. **Ora Elizabeth BENNETT**³⁶, daughter of Omer Virgil 'Oney' BENNETT and Effie Lou 'Lulu' EBLING, was born on 30 Jun 1915. She died on 1 Aug 1973 at the age of 58.

Wade Edwin KEY and Ora Elizabeth BENNETT had the following children:

- +1454 i. **Barbara Lois KEY**, born 19 Oct 1938; married Don HODGE.
- +1455 ii. **Wade Edwin KEY Jr.**, born 16 Oct 1940; married KING.

Wade Edwin KEY Sr. and Ann DUNCAN were married on 31 Dec 1942. **Ann DUNCAN**³⁶ was born on 11 Nov 1922.

Descendants of Elijah KEY

15 December 2012

Wade Edwin KEY and Ann DUNCAN had the following children:

- +1456 i. **Judith Kay KEY**, born 23 Sep 1943; married GARR.
- +1457 ii. **Bonnie Ray KEY**, born 18 Oct 1944; married CALLAWAY.

853. **Opal May KEY**³⁶ (William Jess-4, Jacob Clark-3, Lewis-2, Elijah-1) was born on 30 May 1918 in Buchanan Co., MO. 1930 census, age 11, (Buchanan, MO)

Opal May KEY and Lloyd Glenn BUIS were married. **Lloyd Glenn BUIS**³⁶ was born on 25 Dec 1900.

854. **Clyde Lee KEY**³⁶ (William Jess-4, Jacob Clark-3, Lewis-2, Elijah-1) was born on 20 Aug 1922 in Buchanan Co., MO. 1930 census, age 7, (Buchanan, MO)

Clyde Lee KEY and Gwendolyn Marie FLEMING were married. **Gwendolyn Marie FLEMING**³⁶ was born on 5 Jun 1916.



855. **Laurella Jean KEY**³⁶ (William Jess-4, Jacob Clark-3, Lewis-2, Elijah-1) died on 12 Jun 1900 in St. Joseph, Buchanan Co., MO. She was born on 8 May 1926 in St. Joseph, Buchanan Co., MO. She was buried on 15 Jun 1990 in St. Joseph, Buchanan Co., MO.

1930 census, age 3-11/12, (Buchanan, MO)



Laurella Jean KEY and Elmer H. BENNETT were married on 30 Mar 1946. **Elmer H. BENNETT**³⁶, son of Omer Virgil 'Oney' BENNETT and Effie Lou 'Lulu' EBLING, was born on 15 Jan 1923 in Doniphan Co., KS. He was buried on 23 Dec 1955 in Memorial Park Cem., St. Joseph, MO. He died on 21 Dec 1995 at the age of 72 in St. Joseph, Buchanan Co., MO.

Elmer H. BENNETT and Laurella Jean KEY had the following children:

- +1458 i. **Janet Gayle BENNETT**, born 24 Nov 1946, St. Joseph, Buchanan Co., MO; married William 'Bill' James LYON.
- +1459 ii. **Craig Dennis BENNETT**, born 12 Jan 1951, St. Joseph, Buchanan Co., MO; married Brenda Joyce SALES, 18 Aug 1969, St. Joseph, Buchanan Co., MO; married Georgia Kay LARUE; married Donna Faith FOUSIE, 15 May 1997, Clark Co., NV.
- +1460 iii. **Marilyn Jean BENNETT**, born 3 Jan 1953, St. Joseph, Buchanan Co., MO; married Donald Dean WILFONG.
- +1461 iv. **Connie Jo BENNETT**, born 17 Jul 1955, St. Joseph, Buchanan Co., MO; married Eddie Lee RICE; married Charles PRAY.
- +1462 v. **Douglas Elmer BENNETT**, born 12 Jul 1957, St. Joseph, Buchanan Co., MO; married Lori Jean

Descendants of Elijah KEY

15 December 2012

WHISLER.

1463 vi. **Bruce Dewayne BENNETT**³⁶ was born about 1965. He died about 1965 at the age of 0.

857. **Stella Kay KEY**⁵ (Lewis Levi-4, Lewis Preston-3, Lewis-2, Elijah-1) was born on 29 Apr 1910. She was adopted.

Stella Kay KEY and Lafe FREEZEE were married. They were divorced. **Lafe FREEZEE**³⁵

Lafe FREEZEE and Stella Kay KEY had the following children:

- 1464 i. **Ruth Bernice FREEZEE**³⁵
- 1465 ii. **Gurtrude Fern FREEZEE**³⁵
- 1466 iii. **Helen Norma FREEZEE**³⁵
- 1467 iv. **son FREEZEE**³⁵

Stella Kay KEY and Clement BURGHARD were married. **Clement BURGHARD**³⁵ was born in 1907.

Clement BURGHARD and Stella Kay KEY had the following children:

- +1468 i. **James Bland BURGHARD**, born 9 May 1939; married Georgette Jeanne BURNET.
- +1469 ii. **Jane BURGHARD**, married John PETROLLA.

859. **Jewel Bergett KEY**³⁵ (Lewis Levi-4, Lewis Preston-3, Lewis-2, Elijah-1) was born on 1 Nov 1910 in IL.

1920 census, age 8, (Clay, IL)

Jewel Bergett KEY and Leona VEBECK were married on 3 Jul 1937. **Leona VEBECK**³⁵ died on 4 Sep 1968.

Jewel Bergett KEY and Dorothy KITENGER were married on 2 Dec 1969. **Dorothy KITENGER**³⁵ was born on 5 Jan 1910.

860. **Ulysses Preston KEY**³⁵ (Lewis Levi-4, Lewis Preston-3, Lewis-2, Elijah-1) was born on 25 Jul 1913 in IL. He died on 24 Feb 1993 at the age of 79 in MO.

1920 census, age 6 (Clay, IL)

1930 census, age 16, (St Francois, MO)

Ulysses Preston KEY and Melba Florence BRENNECKS were married. **Melba Florence BRENNECKS**³⁵ was born on 12 Mar 1914.

Ulysses Preston KEY and Melba Florence BRENNECKS had the following children:

- +1470 i. **Ronald Preston KEY**, born 9 Feb 1941; married Margaret (Peggy) TUCKER, 24 Nov 1966.
- +1471 ii. **Carole KEY**, born 5 Jun 1944; married Curtis Brown ROCKLAGE, 24 Jun 1967.
- +1472 iii. **Gregory Steven KEY**, born 9 Feb 1950; married Carol FRIBIS, 22 Jun 1974.
- +1473 iv. **Debra Elaine KEY**, born 12 Sep 1954; married Gary VOGT, 21 May 1977.

861. **Gladys Aleene Jane KEY**³⁵ (Lewis Levi-4, Lewis Preston-3, Lewis-2, Elijah-1) was born on 12 Dec 1918 in IL.

1920 census, age 2-11/12, (Clay, IL)

1930 census, age 13, (St Francois, MO)

Gladys Aleene Jane KEY and Edward Lee MAXWELL were married. **Edward Lee MAXWELL**³⁵, son of Homer Harry MAXWELL and Pearl Sue , was born on 12 Aug 1921.

Edward Lee MAXWELL and Gladys Aleene Jane KEY had the following children:

- +1474 i. **James Lee MAXWELL**, born 22 Jun 1946; married Pamala Ruth THOMAS, 27 Mar 1970.
- +1475 ii. **Patricia Ann MAXWELL**, born 28 Aug 1948; married Paul Charles BOYEA, 16 Apr 1967; married Kenneth GILLIAM, 2 Feb 1973.
- +1476 iii. **Dorothy Jane MAXWELL**, born 4 Mar 1951; married Terry Gerald RASNICK, 18 Jun 1971.

862. **Leland Burton KEY**³⁵ (Lewis Levi-4, Lewis Preston-3, Lewis-2, Elijah-1) was born in Jun 1920 in IL.

1930 census, age 10, (St Francois, MO)

Leland Burton KEY and June Margie KESSELRING were married. **June Margie KESSELRING**³⁵ was born on 12 Jun 1921.



863. **Clarence Eugene KEY**³⁵ (Lewis Levi-4, Lewis Preston-3, Lewis-2, Elijah-1) was born on 17 Sep 1922 in IL. He died on 8 Jan 2000 at the age of 77 in Farmington, St. Francois Co., MO. He was buried in Jefferson Barracks National Cem., St Louis, St Louis Co., MO.

1930 census, age 8, (St Francois, MO)



Clarence Eugene KEY and Margaret Elsie Marie RECKE were married on 8 Sep 1943. **Margaret Elsie Marie RECKE**³⁵ was born on 25 Apr 1924. She died on 13 Dec 1968 at the age of 44. She was buried in Jefferson Barracks National Cem., St Louis, St Louis Co., MO.

Clarence Eugene KEY and Margaret Elsie Marie RECKE had the following children:

- +1477 i. **Charles Eugene KEY**, born 28 Apr 1945; married Karen STEWART, 14 Oct 1967; married Paula BLAKE, 16 Feb 1974.
- +1478 ii. **Mary Margaret KEY**, born 5 Aug 1947; married James Edward POSCHEL, 20 Dec 1975.
- +1479 iii. **Dennis Wayne KEY**, born 11 Sep 1953; married Melanie ; married Ann KIEHN, 4 Jan.
- +1480 iv. **Francis Scott KEY**, born 24 Nov 1954; married Rene Catherine (Viola) , 1 Oct 1977.
- +1481 v. **Marsha Georgette KEY**, born 15 Mar 1956; married Jean PRAIRIE.

Clarence Eugene KEY and Evelyn KLINGER were married on 14 Feb 1970. **Evelyn KLINGER**³⁵ was born in 1934.

Clarence Eugene KEY and Evelyn KLINGER had the following child:

1482 i. **Matthew David KEY**³⁵ was born in Apr 1972.

864. **Margaret Alma KEY**³⁵ (Lewis Levi-4, Lewis Preston-3, Lewis-2, Elijah-1) was born on 18 Apr 1924 in IL.

1930 census, age 5, (St Francois, MO)

Margaret Alma KEY and Warren G. HARDIN were married in Dec 1942. **Warren G. HARDIN**³⁵ was born on 12 May 1921.

Warren G. HARDIN and Margaret Alma KEY had the following children:

- +1483 i. **Sandra Sue HARDIN**, born 18 Feb 1943; married Robert AKERS.
- +1484 ii. **Janice Lee HARDIN**, born 1946; married Danny KENNEDY.
- +1485 iii. **Larry Warren HARDIN**, born 1947; married Cindy MOORE.
- +1486 iv. **John Wayne HARDIN**, born 25 Nov 1951; married JoAnn LAIRD.
- 1487 v. **Debra Joan HARDIN**³⁵ was born in Mar 1958.

866. **Francis E. KEY**²² (Artie Earl-4, Lewis Preston-3, Lewis-2, Elijah-1) was born about 1914 in MO.

1920 census age 6, (Washington, MO)

Francis E. KEY and Richard KURTZ were married. **Richard KURTZ**²²

867. **John David KEY**²² (Artie Earl-4, Lewis Preston-3, Lewis-2, Elijah-1) was born on 11 Jun 1918.³⁵ He died on 27 Jun 1990 at the age of 72. He was buried in Knights of Pythias Cem, Irontown, Iron Co., MO.

1920 census age 2-4/12, (Washington, MO)

John David KEY and Ruth E HALL were married. **Ruth E HALL**³⁵ was born on 15 Dec 1920. She died on 28 Nov 2004 at the age of 83. She was buried in Knights of Pythias Cem, Irontown, Iron Co., MO.

John David KEY and Ruth E HALL had the following child:

1488 i. **Margaret Ellen KEY**³⁵

868. **Marvin C. KEY**²² (Artie Earl-4, Lewis Preston-3, Lewis-2, Elijah-1) was born on 16 Apr 1922.³⁵

Marvin C. KEY and Nancy ADAMS were married. **Nancy ADAMS**³⁵

869. **Doris Jean KEY**²² (Artie Earl-4, Lewis Preston-3, Lewis-2, Elijah-1) was born on 28 Jun 1931.

Doris Jean KEY and Earl HARRIS were married on 27 Dec 1947. **Earl HARRIS**²² was born on 25 Dec 1927.

Earl HARRIS and Doris Jean KEY had the following children:

- +1489 i. **Michael HARRIS**, born 8 Aug 1948; married Sonja Paulette STRENGTH.
- +1490 ii. **Rodney HARRIS**, born 25 Mar 1956; married Elizabeth S. SUMPTER.
- 1491 iii. **Patricia HARRIS**³⁵ was born on 14 Jul 1961.

870. **William Mosby KEY**²² (Willa Landon-4, Lewis Preston-3, Lewis-2, Elijah-1) was born on 30 Aug 1916 in St. Louis, St. Louis Co., MO. He died on 5 May 1982 at the age of 65 in Festus, Jefferson Co., MO.

1920 census, age 3-6/12, (St Louis, MO)

1930 census, age 13, (Washington, MO)

1940 census, age 23, (Washington, MO)

OBITUARY IN THE MAY 7, 1982 ISSUE FESTUS MISSOURI JEFFERSON COUNTY ROCKET AREA DEATHS
KEY

"Festus- Services for William M. Key, Festus, will be at 2 p.m.today at Lemme Funeral Home in Festus.

Mr. Key died Wednesday, May 5 at his home at the age of 65.

He was born August 30, 1916 to the late Landon Key and Lillie (nee Vest) Key in Caledonia, Mo. His mother resides in Steelville Mo. Mr. Key's wife, Mabel (Gillum) Key, also survives.

Other survivors include three sons; Michael L. Key, Creve Couer, Frank L. Key, of Florissant, Edward L. Key of Festus; two daughters, Mrs. Ruthanne C. DeRousse and Mrs. Billie D. Sperry, both of Festus; four brothers, Paul Key, of St. Charles, Leon Key, of Boss, Mo., Bob Key, of Blackjack, Mo., one sister, Mrs Isabelle Midyetta of Steelville; 14 grandchildren and one great-grandchild.

Mr. Key was a heavy equipment operator.

Burial will be in Rose Lawn Memorial Gardens following today's service. Rev. Larry Key and Rev. Melvin Reed will officiate."

William Mosby KEY and Mabel M GILLUM were married. **Mabel M GILLUM**²²

William Mosby KEY and Mabel M GILLUM had the following children:

- 1492 i. **Michael L. KEY**²²
- +1493 ii. **Frank Leslie KEY**, married Gentilla WATSON.
- 1494 iii. **Edward L "Eddie" KEY**²²
- +1495 iv. **Ruthanne C. KEY**, married DEROUSSE.
- +1496 v. **Billie D. KEY**, married SPERRY.

871. **Isabelle Elizabeth KEY**²² (Willa Landon-4, Lewis Preston-3, Lewis-2, Elijah-1) was born on 6 Oct 1918 in Belgrade, MO. She died on 21 Sep 2002 at the age of 83 in St. Louis, MO.

1920 census, age 1-3/12, (St Louis, MO)

1930 census, age 11, (Washington, MO)

Cuba Free Press, page 6A, October 3, 2002

Isabelle Elizabeth Midyett

Isabelle Elizabeth Midyett was born on October 6, 1918 at Belgrade, Mo., a daughter of the late Landon W. Key and Lillie (Vest) Key.

She entered eternal life on September 21, 2002, at the Bethesda Southgate Nursing Home, St. Louis, Mo. She had reached the age of 83 years, 11 months and 15 days.

At Ironton, Mo. on December 24, 1935, Isabelle was united in marriage to Leonard Midyett and to this union two daughters and one son were born. They enjoyed over 58 years together before his death May 31, 1994.

Isabelle was a devoted member of Straightway Baptist Church, Steelville, Mo., where she served in many capacities, especially with the youth. The Children's Worship Center was dedicated in their honor in 1993. She was a past Worthy Matron of Martha Ray OES #221 in Overland, Mo., and a present member of Martha & Mary OES #364, Steelville.

Isabelle and Leonard retired from Alco Value and moved to Steelville where they resided for 25 years.

In addition to her parents, Isabelle was preceded in death by her husband, Leonard, son-in-law, Oliver Laux; brothers, Dick, Bill, Leon and Lee Edward Key; sisters Lela Key and Lola Marsaw; sisters-in-law, Thelma Brown, Mabel Key and Goldie Barton; and brother-in-law Omar Midyett.

Among those who remain to mourn her passing are two daughters, Shelby and husband Montie Copeland of Harvester, Mo. and Peggy Laux of Waterloo, Illinois; one son, Gale Midyett and wife Marie of Columbia, Illinois; seven grandchildren, 11 great-grandchildren.

Three brothers, Paul Key and wife Hazel of Harvester, Mo., Bob Key and wife Eve of St. Louis, Mo., Jack Key and wife Charlotte of Kimberlin City, Mo.; sisters-in-law, Gertie Barton of Viburnum, Mo., Virgie and husband Bill Strange of House Springs, Mo., Ruth Key of Eldon, Mo.; and brother-in-law and Clifford Barton of Fenton, Mo.; many nieces, nephews, cousins, and friends.

Isabelle Elizabeth Midyett lay in state 5-9 p.m. with Eastern Star Services 7 p.m. conducted by Martha & Mary OES #364 officiating, September 23, 2002, at the Britton Brothers Funeral Home, Steelville, Mo.

Funeral services were held 11 a.m. Tuesday, September 24, 2002, at the Straightway Baptist Church, Steelville, Mo., with Rev. Melvin Reed officiating. The church choir provided musical selections. Committal prayers and interment were in Straightway Baptist Church Cemetery. Serving as pallbearers were Gale Midyett, Lennie Copeland, Paul Copeland, Mark Salzwedel, Billie Missey Jr. and Jeff Perkins.

Arrangements were under the direction of Britton Funeral Home, Steelville, Mo.

Steelville Star-Crawford Mirror, Steelville, Crawford Co. MO Local Obituaries for the Week of Oct. 2, 2002

Isabelle Elizabeth Midyett Isabelle Elizabeth Midyett was born on October 6, 1918 at Belgrade, Mo., a daughter of the late Landon W. Key and Lillie (Vest) Key. She entered eternal life on September 21, 2002, at the Bethesda Southgate Nursing Home, St. Louis, Mo. She had reached the age of 83 years, 11 months and 15 days.

At Ironton, Mo. on December 24, 1935, Isabelle was united in marriage to Leonard Midyett and to this union two daughters and one son were born. They enjoyed over 58 years together before his death May 31, 1994. Isabelle was a devoted member of Straightway Baptist Church, Steelville, Mo., where she served in many capacities, especially with the youth. The Children's Worship Center was dedicated in their honor in 1993. She was a past Worthy Matron of Martha Ray OES #221 in Overland, Mo., and a present member of Martha & Mary OES #364, Steelville.

Isabelle and Leonard retired from Alco Value and moved to Steelville where they resided for 25 years.

In addition to her parents, Isabelle was preceded in death by her husband, Leonard; son-in-law, Oliver Laux; brothers, Dick, Bill, Leon and Lee Edward Key; sisters Lela Key and Lola Marsaw; sisters-in-law, Thelma Brown, Mabel Key and Goldie Barton; and brother-in-law Omar Midyett. Among those who remain to mourn her passing are two daughters, Shelby and husband Montie Copeland of Harvester, Mo. and Peggy Laux of Waterloo, Illinois; one son, Gale Midyett and wife Marie of Columbia, Illinois; seven grandchildren, 11 great-grandchildren.

Three brothers, Paul Key and wife Hazel of Harvester, Mo., Bob Key and wife Eve of St. Louis, Mo., Jack Key and wife Charlotte of Kimberlin City, Mo.; sisters-in-law, Gertie Barton of Viburnum, Mo., Virgie and husband Bill Strange of House Springs, Mo., Ruth Key of Eldon, Mo.; and brother-in-law and Clifford Barton of Fenton, Mo.; many nieces, nephews, cousins, and friends.

Isabelle Elizabeth Midyett lay in state 5-9 p.m. with Eastern Star Services 7 p.m. conducted by Martha & Mary OES #364 officiating, September 23, 2002, at the Britton Brothers Funeral Home, Steelville, Mo.

Funeral services were held 11 a.m. Tuesday, September 24, 2002, at the Straightway Baptist Church, Steelville, Mo., with Rev. Melvin Reed officiating. The church choir provided musical selections. Committal prayers and interment were in Straightway Baptist Church Cemetery. Serving as pallbearers were Gale Midyett, Lennie Copeland, Paul Copeland, Mark Salzwedel, Billie Missey Jr. and Jeff Perkins.

Arrangements were under the direction of Britton Funeral Home, Steelville, Mo.

Isabelle Elizabeth KEY and Leonard MIDYETT were married on 24 Dec 1935 in Irontown, MO. **Leonard MIDYETT**²² died on 31 May 1994.

Last name Midyetta, Midgett, Midyett

Leonard MIDYETT and Isabelle Elizabeth KEY had the following children:

- +1497 i. **Shelby Marie MIDYETT**, married Montie COPELAND.
- +1498 ii. **Peggy Dean MIDYETT**, married Oliver LAUX; married SALZWEDEL.
- +1499 iii. **Merlyn Gale MIDYETT**, married Marie .



872. **Paul G. KEY**²² (Willa Landon-4, Lewis Preston-3, Lewis-2, Elijah-1) was born on 22 Mar 1922 in Bismark, St. Francis Co., MO. He died on 10 Oct 2009 at the age of 87 in St Charles, St Charles Co., MO. He was buried in St Charles Memory Garden Cem., St Charles, MO.

1930 census, age 8, (Washington, MO)
 1940 census, age 18, (Washington, MO)
 2002 - they were living in Harvester, MO

Husband of Hazel Marie Key (nee Sanborn); son of the late Landon Key and the late Lillie Key; father of Gary (Kathie) Key; grandfather of two and great-grandfather of four; brother of Jack (Charlotte) Key and Robert Key. He was preceded in death by his sister, Isabelle Midyett.

He was employed as a Plumber at E&M Plumbing in St. Louis. He was a member of Harvester Christian Church; Overland Lodge 63 (Masons); Scottish Right Masons/Plumbers & Pipefitters Local #562.

Paul G. KEY and Hazel Marie SANBORN were married. **Hazel Marie SANBORN**³⁵

Paul G. KEY and Hazel Marie SANBORN had the following child:

+1500 i. **Gary Gale KEY**, married Kathie .

873. **Leon KEY**²² (Willa Landon-4, Lewis Preston-3, Lewis-2, Elijah-1) was born in 1925 in MO.

1940 census, age 15, (Washington, MO)

Leon KEY and Ruth ADAMS were married. **Ruth ADAMS**³⁵

Leon KEY and Ruth ADAMS had the following children:

- +1501 i. **Phillip KEY**, married Marcella FAVORS.
- +1502 ii. **Margie Lee KEY**, married Micheal THORNBERRY.
- +1503 iii. **Deborah Kay (Debbie) KEY**, married James HEDRICK.
- +1504 iv. **Richard Landon KEY**, married Mary ASHES.
- +1505 v. **Merlyn Leon KEY Jr**, married Deborah BRILL.
- +1506 vi. **Larry Nelson KEY**, married Etta SKIARRED; married Rhonda SMITH.

874. **Robert "Bob" KEY**²² (Willa Landon-4, Lewis Preston-3, Lewis-2, Elijah-1) was born in 1933 in MO.

1940 census, age 7, (Washington, MO)

2002 - they were living in St. Louis, MO

twin

Robert "Bob" KEY and Eve were married. **Eve**³⁵

Robert KEY and Eve had the following children:

- 1507 i. **Melody Ann KEY**³⁵
- +1508 ii. **Scott KEY**, married Sandra .

875. **Richard "Dick" KEY**³⁵ (Willa Landon-4, Lewis Preston-3, Lewis-2, Elijah-1) was born in 1933 in MO.

1940 census, age 7, (Washington, MO)

twin

Richard KEY had the following children:

- 1509 i. **Richard Landon KEY** was adopted.
- 1510 ii. **Matthew KEY** was adopted.

877. **Jack Dale "Jackie" KEY**³⁵ (Willa Landon-4, Lewis Preston-3, Lewis-2, Elijah-1) was born on 30 Jun 1939 in MO.

1940 census, age 9/12, (Washington, MO)

2002 - they were living in Kimberlin City, MO

twin

Charlotte

Jack Dale KEY and Charlotte had the following children:

- 1511 i. **Dale KEY**³⁵
- 1512 ii. **Jeremy KEY**³⁵

878. **Lela KEY** (Willa Landon-4, Lewis Preston-3, Lewis-2, Elijah-1)

Lela KEY and MARSAW were married. **MARSAW**

880. **Dorathy G. HUNT**³⁵ (Elizabeth Isabel KEY-4, Lewis Preston-3, Lewis-2, Elijah-1) was born on 21 Mar 1909. no children

Dorathy G. HUNT and Leo F. BRENNER were married. **Leo F. BRENNER**³⁵

881. **Margaret F. HUNT**³⁵ (Elizabeth Isabel KEY-4, Lewis Preston-3, Lewis-2, Elijah-1) was born on 28 Aug 1910.

1930 census, age 19, (St Louis, MO)

Margaret F. HUNT and Lloyd LEE were married. **Lloyd LEE**

Lloyd LEE and Margaret F. HUNT had the following children:

- 1513 i. **Lloyd LEE**³⁵ was born on 12 Sep 1935. never married
- +1514 ii. **Suzanne LEE**, born 22 Nov 1938; married James SUTHERLAND.

Margaret F. HUNT and Martin C. OCHES were married. **Martin C. OCHES**³⁵ died in 1978.

882. **Jane E. HUNT**³⁵ (Elizabeth Isabel KEY-4, Lewis Preston-3, Lewis-2, Elijah-1) was born on 5 Jan 1916.

1930 census, age 14, (St Louis, MO)

Jane E. HUNT and Robert W. BERKLEY were married. **Robert W. BERKLEY**³⁵

Robert W. BERKLEY and Jane E. HUNT had the following children:

- +1515 i. **Robert W. BERKLEY Jr**, born 29 Sep 1937; married Rosalee BAY.
- +1516 ii. **Pamela Jayne BERKLEY**, born 15 Jun 1944; married Dr. Douglas ROSS, Jul 1962.

883. **Betty Ruth HUNT**³⁵ (Elizabeth Isabel KEY-4, Lewis Preston-3, Lewis-2, Elijah-1) was born on 13 Apr 1922.

1930 census, age 7, (St Louis, MO)

Betty Ruth HUNT and Gary Lloyd MCDERMATT were married. **Gary Lloyd MCDERMATT**³⁵

Gary Lloyd MCDERMATT and Betty Ruth HUNT had the following children:

- +1517 i. **Gary Lloyd MCDERMATT**, born 28 Nov 1942; married Janie BIRD.
- +1518 ii. **Judy Lynn MCDERMATT**, born Oct 1943; married Dr. Robb NOSARI.
- +1519 iii. **Terry Hunt MCDERMATT**, married Barbara .
- +1520 iv. **Jill Sherri MCDERMATT**, born 18 Oct 1956; married David COLEY.
- +1521 v. **Tammy Beth MCDERMATT**, born 9 Mar 1958; married Michael ALLEN.

884. **Arthur Daley KEY**²² (John Parson Dailey-4, Lewis Preston-3, Lewis-2, Elijah-1) was born about 1914 in MO.

1920 census, age 6, (St Louis, MO)

1930 census, age 16, (St Louis, MO)

Arthur Daley KEY and Lela MIDYETT were married. **Lela MIDYETT**

Arthur Daley KEY and Lela MIDYETT had the following children:

- +1522 i. **Eugenia KEY**, married TENDELL.
- 1523 ii. **infant KEY**³⁵
- 1524 iii. **Melvin KEY**
- 1525 iv. **Clarence KEY**³⁵
- +1526 v. **Hazel KEY**, married WALTERS.

887. **Jacqeline (Jackie) KEY**²² (Luther Drewry-4, Lewis Preston-3, Lewis-2, Elijah-1) was born on 12 Dec 1937 in Iron Co., MO. She died in Mar 1974 at the age of 36 in Sand Springs, Tulsa Co., OK.

Jacqeline (Jackie) KEY and J. C. HORTON were married. **J. C. HORTON**²²

J. C. HORTON and Jacqeline (Jackie) KEY had the following children:

- 1527 i. **Timothy HORTON**³⁵
- 1528 ii. **Douglas HORTON**³⁵
- 1529 iii. **Ronald HORTON**³⁵

888. **Martha Lee KEY**²² (Luther Drewry-4, Lewis Preston-3, Lewis-2, Elijah-1) was born on 11 Jul 1939 in Iron Co., MO.

Martha Lee KEY and Robert HEDGEDUS were married. **Robert HEDGEDUS**³⁵

Robert HEDGEDUS and Martha Lee KEY had the following children:

- 1530 i. **Russell Dale HEDGEDUS**³⁵
- 1531 ii. **Renee Marie HEDGEDUS**³⁵

Descendants of Elijah KEY

15 December 2012

- +1532 iii. **Rochelle HEDGEDUS**, married Dwayne GAULL.
- 1533 iv. **Ronald HEDGEDUS**³⁵
- 1534 v. **Robin HEDGEDUS**³⁵
- 1535 vi. **Robert James HEDGEDUS**³⁵

889. **Luther Gale KEY**^{22,35} (Luther Drewry-4, Lewis Preston-3, Lewis-2, Elijah-1) was born on 4 Oct 1941 in Iron Co., MO. He died on 2 May 2008 at the age of 66 in Warrensburg, Johnson Co., MO.

Luther Gale KEY and Crystal BENTLEY were married. **Crystal BENTLEY**³⁵

Luther Gale KEY and Crystal BENTLEY had the following children:

- 1536 i. **Bobby Jo KEY**³⁵ was born on 10 Jan 1976.
- 1537 ii. **Michael KEY**³⁵ was born on 22 Aug 1977.
- 1538 iii. **Kimberley KEY**³⁵ was born on 31 Jan 1979.

890. **Donald Lue KEY**^{22,35} (Luther Drewry-4, Lewis Preston-3, Lewis-2, Elijah-1) was born on 23 May 1943 in Iron Co., MO.

Donald Lue KEY and Nyoka FUDGE were married. **Nyoka FUDGE**³⁵

Donald Lue KEY and Nyoka FUDGE had the following children:

- 1539 i. **June KEY**³⁵
- 1540 ii. **Donald Lue KEY Jr**³⁵
- 1541 iii. **Steven KEY**³⁵

891. **Landon Dailey KEY**^{22,35} (Luther Drewry-4, Lewis Preston-3, Lewis-2, Elijah-1) was born on 20 Jan 1946 in Iron Co., MO.

Landon Dailey KEY and Karen KECK were married. **Karen KECK**³⁵ no children

892. **Arthur (Artie) Earl KEY**^{22,35} (Luther Drewry-4, Lewis Preston-3, Lewis-2, Elijah-1) was born on 27 Feb 1949 in Iron Co., MO.

Arthur (Artie) Earl KEY and Brenda LOVELESS were married. **Brenda LOVELESS**³⁵

Arthur (Artie) Earl KEY and Brenda LOVELESS had the following child:

- 1542 i. **Jeffery KEY**³⁵

894. **Richard Lee KEY**³⁵ (Richard Park Bland-4, Lewis Preston-3, Lewis-2, Elijah-1) was born on 4 Jun 1925. He died on 24 Jun 1978 at the age of 53.

Descendants of Elijah KEY

15 December 2012

1930 census, age 4, (Morgan, IL)

Richard Lee KEY and Virginia FLORENCE were married on 18 Jul 1948. **Virginia FLORENCE**³⁵

Richard Lee KEY and Virginia FLORENCE had the following children:

- 1543 i. **Richard Lee KEY Jr**³⁵ was born on 7 Apr 1961.
- 1544 ii. **Sandra Lynne KEY**³⁵ was born on 25 Sep 1963.

895. **Roy Leonard KEY Sr**³⁵ (Richard Park Bland-4, Lewis Preston-3, Lewis-2, Elijah-1) was born on 13 Apr 1927.

1930 census, age 2, (Morgan, IL)

Roy Leonard KEY Sr and Elizabeth Jane HALE were married on 21 May 1949. **Elizabeth Jane HALE**³⁵, daughter of Clarence P HALE and Lea D BRYAN, was born on 24 Nov 1929. She died on 11 Mar 2012 at the age of 82.

Copied from the St. Louis Post Dispatch, March 13, 2012

Key, Elizabeth Jane "BJ"

EASTERN STAR

was born Nov. 24, 1929, in St. Louis, to Clarence P Hale, Sr. and Lea D. Hale (nee Bryan) and entered into heavenly peace on Sunday, March, 11, 2012 at age 82.

Beloved wife of the late Roy Leonard Key, Sr. Beloved mother of Linda (Al) Haushalter; Trena (Gary) Wuertz, Roy Leonard (Diane) Key, Jr., Paula Sue (Bill) Santen, David (Michelle) Key and Diane (Tad) Key-Biggs. Lovinggrandmother of 11: great-grand-mother of 2. Dear sister of the late Clarence P. Hale, Jr. Our dear sister-in-law, aunt, great-aunt, and friend to many.

Past Guardian for Bethel #54 Job's Daughters International, Past President of Gardehville De-Molay Mother's Club, Past Matron of Gardenville Chapter #513 OES 2 and Friendship Chapter #214 OES. Proud Member of Daughters of the Nile, The order Amaranth and The Esther Club. Past Grand Warder for the Grand Chapter of Missouri Order of Eastern Star and member of Bayless Baptist Church. The Order of Eastern Star Service will be held Wed. 7 pm. In lieu of flowers, memorials to the Shriner's Hospital for Children are appreciated.

Services: Visitation Wednesday from 3 -9 pm at JOHN L. ZIEGENHEIN & SONS, 7027 Gravois.

Funeral Thursday noon.

Private Interment J.B. National Cemetery.

Roy Leonard KEY and Elizabeth Jane HALE had the following children:

- +1545 i. **Linda Jane KEY**, born 22 Dec 1950; married Al HAUSHALTER.
- +1546 ii. **Trena Gail KEY**, born 18 May 1954; married Gary .
- +1547 iii. **Roy Leonard KEY Jr**, born 5 Feb 1956; married Diane .
- +1548 iv. **Paula Sue KEY**, born 22 Jan 1957; married Bill SANTEN.
- +1549 v. **David William KEY**, born 30 Mar 1968; married Michelle .
- +1550 vi. **Diane Marie KEY**, born 30 Mar 1968; married Tad BRIGGS.

896. **Betty Louise KEY**³⁵ (Richard Park Bland-4, Lewis Preston-3, Lewis-2, Elijah-1) was born on 18 Jun 1929.

Descendants of Elijah KEY

15 December 2012

1930 census, age 9/12, (Morgan, IL)

Betty Louise KEY and Robert Lee MILNE were married on 26 Jun 1948. **Robert Lee MILNE**³⁵

Robert Lee MILNE and Betty Louise KEY had the following children:

- +1551 i. **Joyce Ann MILNE**, born 26 May 1949; married Gary Earl JOHNSON.
- +1552 ii. **Donna Louise MILNE**, born 23 Aug 1951; married Ronald Lee CAMPBELL.
- +1553 iii. **Cathryn Hope MILNE**, born 28 Oct 1952; married Tom MCMURRY.
- 1554 iv. **Robert Lee MILNE Jr** was born on 18 Aug 1956.

897. **Stella Elizabeth KEY**^{22,35} (Richard Park Bland-4, Lewis Preston-3, Lewis-2, Elijah-1) was born on 25 Jul 1931.

Stella Elizabeth KEY and Herb BAUBLITZ were married. **Herb BAUBLITZ**²²

898. **Noah Preston Bryan KEY**³⁵ (William Jennings Bryan-4, Lewis Preston-3, Lewis-2, Elijah-1) was born on 30 Aug 1924.

1930 census, age 5, (Crawford, MO)

Noah Preston Bryan KEY and Marian Elizabeth BARRON were married on 5 Aug 1950. **Marian Elizabeth BARRON**³⁵ was born on 8 Sep 1928.

899. **Ona Bonita KEY**³⁵ (William Jennings Bryan-4, Lewis Preston-3, Lewis-2, Elijah-1) was born on 1 Sep 1926.

1930 census, age 3-6/12, (Crawford, MO)

Ona Bonita KEY and Troy Charles YOUNG were married on 25 Nov 1940. **Troy Charles YOUNG**³⁵ was born on 15 Oct 1909.

Troy Charles YOUNG and Ona Bonita KEY had the following children:

- +1555 i. **Loretta Marie YOUNG**, born 21 May 1942; married William PANKEY; married Jimmy Ray MARTIN, 27 Feb 1960.
- +1556 ii. **Troy Bryan YOUNG**, born 9 Aug 1943; married La Faye Idell KINSLEY, 1 Oct 1966.
- +1557 iii. **Terry Ray YOUNG**, born 16 Mar 1945; married Judith Ann BARNES, 15 Jul 1967.
- +1558 iv. **James Clyde YOUNG**, born 19 Nov 1948; married Phyliss Jean MCCOY, 21 Feb 1969.
- +1559 v. **Linda Sue YOUNG**, born 5 Apr 1950; married Albert Thomas BROMLEY, 18 Sep 1970.
- +1560 vi. **Rickey Lee YOUNG**, born 7 May 1952; married Linda Sioux KINDLE, 1 Jul 1972.
- 1561 vii. **Ona Kathleen YOUNG**³⁵ was born on 14 Oct 1957.

900. **Alfred Gale KEY**³⁵ (William Jennings Bryan-4, Lewis Preston-3, Lewis-2, Elijah-1) was born on 5 Feb 1929.

1930 census, age 1, (Crawford, MO)

Descendants of Elijah KEY

15 December 2012

Alfred Gale KEY and Luella M. VINEYARD were married on 16 Apr 1955. **Luella M. VINEYARD**³⁵ was born on 2 Sep 1930.

Alfred Gale KEY and Luella M. VINEYARD had the following children:

- 1562 i. **Gayle Ann KEY**³⁵ was born on 19 Feb 1956.
- 1563 ii. **John Vineyard KEY**³⁵ was born on 24 Mar 1961.

901. **Margaret Edith KEY**³⁵ (William Jennings Bryan-4, Lewis Preston-3, Lewis-2, Elijah-1) was born on 1 Jan 1934.

Margaret Edith KEY and Timothy Adolph TWOMEY were married on 8 Sep 1951. **Timothy Adolph TWOMEY**³⁵ was born on 20 May 1932.

Timothy Adolph TWOMEY and Margaret Edith KEY had the following children:

- +1564 i. **Billy Layne TWOMEY**, born 9 Nov 1952; married Bronwem I. DICKERSON, 15 Jul 1972.
- +1565 ii. **Debra Lynn TWOMEY**, born 1 Oct 1955; married Ray OEHLER, 13 Sep 1975.
- 1566 iii. **Patricia Dell TWOMEY**³⁵ was born on 18 Oct 1957.
- 1567 iv. **Timothy Douglas TWOMEY**³⁵ was born on 21 Nov 1969.

908. **Floyd M GIBBS**² (Ida Alice KEY-4, Andrew Washington-3, John-2, Elijah-1) was born in Oct 1894 in MO. 1910 census, age 15, (Crawford, MO)

Floyd M GIBBS and Helen WEST were married on 12 Sep 2002 in Salem, MO. **Helen WEST** was born on 24 Feb 1914. She died on 23 Aug 2003 at the age of 89.

Steelville Star-Crawford Mirror, Steelville, Crawford Co. MO
Local Obituaries for the Week of September 4, 2003

Helen West Barnicle

Helen West Barnicle, daughter of Frank and Eva Fulfs West was born Tuesday, February 24, 1914 in the Crooked Creek area, north of Keysville, Missouri. She departed this life Saturday, August 23, 2003, at the Phelps County Regional Medical Center at the age of 89 years, 5 months and 29 days. Helen went to Daniels School, Keysville Jobe High School and Steelville High School, graduating in May of 1932.

The following September Helen started teaching school in Phelps County. She also taught in St. Louis County and Crawford County finishing 41 years in all. In 1942 she graduated from Missouri University at Columbia, Missouri, having previously attended summer school at Rolla School of Mines along with going to Washington University in St. Louis, and Southeast Teachers College in Cape Girardeau. She had a great love for youth thus teaching that long and she always enjoyed meeting up with her former students.

On May 22, 1943, Helen and W.H. (Jake) Barnicle were married at Jake's preacher friend, Rev. E.T. King's home in West Plains, Missouri. They were married 49 years at Jake's death, March 3, 1992. Helen became a member of First Baptist Church, Steelville, Missouri, April 29, 1931, a charter member of Wesco Baptist Chapel, Wesco, Missouri, March 1, 1953 where she was Sunday School Director for 10 years and at the time of her death she was a member of Pleasant Hill Baptist Church, Steelville, Missouri. Helen was active in volunteer work, helping in several areas. On September 12, 2002, Helen was married to Floyd M. Gibbs in Salem, Missouri. She was preceded in her death by her parents, Frank and Eva West, and her dear husband Jake, brothers-in-law Monroe Barnicle, Roy Barnicle and wife Pearl, Vernon Barnicle and Fred Hoener.

Among those who remain to mourn her passing are her present husband Floyd Gibbs, her loving daughter Mary Lee and

Descendants of Elijah KEY

15 December 2012

husband Doug Schroer of Urbana, Illinois, her dear son, Sam and wife Kathy Barnicle of Olathe, Kansas; four grandchildren, Nathan (Nate) and Emilia Schroer and Travis and Molly Barnicle. Also remaining are two sisters, Hayes Hoener of Prairie Village, Kansas, Jeanne and husband Bill Ohlhausen of Kansas City, Missouri. A brother, Willard West and wife Jacquie of Steelville, Missouri. Sisters-in-law remaining are Faye (Mrs. Monroe) Barnicle of Steelville, Missouri, Zelma (Mrs. Vernon) Barnicle of Lodi, California, nieces, nephews, other relatives, former students, teachers and many friends. Helen West Barnicle lay in state 4-9 p.m. with Eastern Star services, Martha Mary Chapter OES #364 officiating (Helen received her 50 year pin March 5, 1985) at 7 p.m. Tuesday, August 26, 2003 at the Britton Brothers Funeral Home, Steelville, Missouri. Funeral services were held at 11 a.m. Wednesday, August 27, 2003 in the Britton Chapel with Rev. Don Wissmann officiating. Music was provided by Iris Moreland pianist and Jerry Beers vocalist with specials, "Wonderful Peace of My Savior" and "Amazing Grace."

Committal prayers and interment was in the Barnicle Chapel Cemetery, rural Steelville, Missouri. Serving as pallbearers were Nathan Schroer, Travis Barnicle, Steve West, Jim West, Bob West and Rusty Snodgrass. Arrangements were under the direction of the Britton Funeral Home, Steelville,

910. **Flora Emmeline KEY**² (Samuel Otto-4, Andrew Washington-3, John-2, Elijah-1) was born on 5 Apr 1903 in Sligo, Dent Co., MO.¹⁸ She died on 26 Apr 1996 at the age of 93 in Rochester, Monroe Co., NY.¹⁸

1910 census, age 7, (Dent, MO)

1920 census, age 16, (Dent, MO)

Flora Emmeline KEY and Alan Leslie WEHRHEIM were married on 30 Aug 1924 in Sligo, Dent Co., MO. **Alan Leslie WEHRHEIM**², son of Valentine G WEHRHEIM and Wilhelmina H STRUCKMAN, was born on 22 Mar 1898 in Evansville, Randolph Co., IL. He died on 6 Sep 2001 at the age of 103 in Rochester, Monroe Co., NY.¹⁸

Alan Leslie WEHRHEIM and Flora Emmeline KEY had the following children:

- +1568 i. **Joe Alan WEHRHEIM**, born 13 Sep 1928, St Johns Hosp, St Louis, MO; married Jean Lois VOSS, 14 Jun 1952, Rochester, NY.
- +1569 ii. **Leslie Ann WEHRHEIM**, born 9 Apr 1930, Mayfield, Graves Co., KY; married William Henry CLUNE Jr; married Helge HEEN.
- +1570 iii. **Philip Key WEHRHEIM**, born 6 Mar 1938, Cape Girardeau, MO; married Marilyn Frances HEBERGER, 2 Jan 1965, Rochester, Monroe Co., NY.

911. **William Otto KEY**² (Samuel Otto-4, Andrew Washington-3, John-2, Elijah-1) was born on 17 Apr 1905 in Sligo, Dent Co., MO. He died in 1976 at the age of 71 in Rolla, Phelps Co., MO.

1910 census, age 5, (Dent, MO)

1920 census, age 14, (Dent, MO)

William Otto KEY and Grace Amanda FEIBELMAN were married on 8 Oct 1941 in Salem, Dent Co., MO. **Grace Amanda FEIBELMAN**²

912. **Helen Dorleska KEY**² (Samuel Otto-4, Andrew Washington-3, John-2, Elijah-1) was born on 20 Jul 1907 in Sligo, Dent Co., MO. She died on 25 Jun 2005 at the age of 97 in Rolla, Phelps Co., MO.

Descendants of Elijah KEY

15 December 2012

1910 census, age 3, (Dent, MO)
1920 census, age 12, (Dent, MO)

Helen Dorleska KEY and James Chesterfield HOOK were married on 7 Feb 1927 in St Louis, St Louis Co., MO. **James Chesterfield HOOK**²

913. **Earl Dwight KEY**² (Samuel Otto-4, Andrew Washington-3, John-2, Elijah-1) was born on 15 Jan 1910 in Sligo, Dent Co., MO. He died on 3 Aug 1985 at the age of 75 in Carthage, Jasper Co., MO.

1910 census, age 3/12, (Dent, MO)
1920 census, age 9, (Dent, MO)
1930 census, age 21, (Dent, MO)

Earl Dwight KEY and Edna Estelle LIVINGSTON were married. **Edna Estelle LIVINGSTON**⁴³

914. **Francis Mae Elizabeth KEY**² (Samuel Otto-4, Andrew Washington-3, John-2, Elijah-1) was born on 20 Aug 1913 in Sligo, Dent Co., MO. She died on 20 Mar 2008 at the age of 94 in Manor Care Nursing Home, Dunedin, FL.

1920 census, age 6, (Dent, MO)
1930 census, age 17, (Dent, MO)

Francis Mae Elizabeth KEY and Arron Tilman KELLY were married on 23 Oct 1927 in Linn, Osage Co., MO. **Arron Tilman KELLY**²



915. **Joel Glen KEY**² (Samuel Otto-4, Andrew Washington-3, John-2, Elijah-1) was born on 14 Dec 1915 in Sligo, Dent Co., MO. He died on 9 Dec 1995 at the age of 79 in Coffeyville, Montgomery Co., KS. He was buried in Restlawn Memorial Park Cem., Coffeyville, Montgomery Co., KS.

1920 census, age 4, (Dent, MO)
1930 census, age 14, (Dent, MO)



Joel Glen KEY and Pauline Alma BEDWELL were married on 9 Nov 1946. **Pauline Alma BEDWELL**⁴³ was born in 1915. She died in 1999 at the age of 84. She was buried in Restlawn Memorial Park Cem., Coffeyville, Montgomery Co., KS.

916. **Mary Susan KEY**² (Samuel Otto-4, Andrew Washington-3, John-2, Elijah-1) was born on 22 Sep 1918 in Sligo, Dent Co., MO. She died on 17 Sep 1995 at the age of 76 in St Louis, St Louis Co., MO.

1920 census, age 1-2/12, (Dent, MO)
1930 census, age 11, (Dent, MO)

Mary Susan KEY and George Washington CAMPBELL were married. **George Washington CAMPBELL**⁴³

Mary Susan KEY and Clinton William STUBBS were married. **Clinton William STUBBS**⁴³

917. **Ella Clare KEY**² (Samuel Otto-4, Andrew Washington-3, John-2, Elijah-1) was born on 16 Dec 1920 in Sligo, Dent Co., MO. She died on 19 Apr 1975 at the age of 54 in Salem, Dent Co., MO.

1930 census, age 9, (Dent, MO)

Ella Clare KEY and Burel Eltis LOUGH were married on 28 May 1941 in Salem, Dent Co., MO. **Burel Eltis LOUGH**²



921. **Willis Raymond COOK**¹ (Ada Aline KEY-4, Andrew Washington-3, John-2, Elijah-1) was born on 24 Jul 1894 in Steelville, Crawford Co., MO. He died on 1 Feb 1961 at the age of 66 in Panama Canal Zone.

1900 census, age 5, (Crawford, MO)

1910 census, age 15, (Crawford, MO)

Willis Raymond COOK and Chleo LANT were married. **Chleo LANT**², daughter of Harry LANT and Charity , was born on 28 Mar 1900 in Nakomis, IL.

Willis Raymond COOK and Chleo LANT had the following children:

- +1571 i. **Helen COOK**, born 1918; married Lester HAUBNER, 1939; died 17 Nov 1989, Decatur Memorial Hospital, Decatur, IL.
- +1572 ii. **Phyllis Eileen COOK**, born 14 Nov 1921; married Marvin RECTOR.
- +1573 iii. **James Robert COOK**, born 18 Nov 1925; married Helen JERREIT, 1958.
- +1574 iv. **Don E. COOK**, born 10 Dec 1927; married Mary Geraldine HURST; died 1 Nov 1997.



922. **Earnest Lee COOK**² (Ada Aline KEY-4, Andrew Washington-3, John-2, Elijah-1) was born on 19 Aug 1896 in Steelville, Crawford Co., MO. He died on 27 Mar 1958 at the age of 61 in Galena Park, Harris Co., TX.² He was buried on 29 Mar 1958 in Brookside Memorial Cem, Houston, TX.

1900 census, age 3, (Crawford, MO)

1910 census, age 13, (Crawford, MO)

1920 census, Granite, Nameoki Twp, Madison, Illinois, 14 Jan 1920, sheet 16b

67, 148, Earnest L Cook, Head, R, M, W, 22, MO, MO, MO, Metal Caster, Lead Works

Descendants of Elijah KEY

15 December 2012

Erna E, wife, F, W, 19, MO, MO, MO
Charles Wycoff, roomer, M, W, 19, MO, MO, MO, Laborer, Lead Works
1930 census, Nakin Twp, Wayne, Michigan, 14 Apr 1930, sheet 13a (115)
296, 306, Ernest L Cook, Head, R, M, W, 35, m21, MO, MO, MO, Farmer, General Farm
Erna E, wife, F, W, 30, m17, MO, MO, MO
Vesta M, dau, F, W, 10, IL, MO, MO
Gloria L, dau, F, W, 5, IL, MO, MO



Ernest Lee COOK and Irma Etta BEEZLEY were married on 30 Nov 1917 in Steelville, Crawford Co., MO. **Irma Etta BEEZLEY**⁴, daughter of William BEEZLEY and Clarissa NORRIS, was born on 13 Mar 1900 in Crawford Co., MO. She died on 9 Nov 1938 at the age of 38 in Houston, Harris Co., TX. She was buried on 11 Nov 1938 in Brookside Memorial Cem, Houston, TX.

Ernest Lee COOK and Irma Etta BEEZLEY had the following children:

- +1575 i. **Vesta Marriel COOK**, born 14 Mar 1920, Granite City, IL; married John Claud LEE, 5 Jul 1963, Roswell AFB, Roswell, NM; married Barrett Abraham LEE, Sep 1938, Houston, Harris Co., TX.
- +1576 ii. **Gloria Lee COOK**, born 12 Nov 1924, Wayne, MI; married Gerald Arden STEGINK, 24 Mar 1944, Houston, Harris Co., TX.
- +1577 iii. **Gerald Douglas COOK**, born 23 Aug 1927, Wyandotte, MI; married Alice Lee Vera ROARK, 26 Aug 1948, Houston, Harris Co., TX.



923. **Arthur Merle COOK**¹ (Ada Aline KEY-4, Andrew Washington-3, John-2, Elijah-1) was born on 18 Mar 1899 in Steelville, Crawford Co., MO. He died on 25 Sep 1983 at the age of 84. He was buried in Cadillac Memorial Gardens West, Dearborn, MI.

1900 census, age 1, (Crawford, MO)
1910 census, age 11, (Crawford, MO)
1920 census, age 20, (Crawford, MO)
1930 census, Meramec Twp, Crawford, Missouri, 16 Apr 1930, sheet 3a (229)
52, 53, A Merle Cook, Head, R, M, W, 30, m26, MO, MO, MO, Farmer, General Farm
Erma, wife, F, W, 21, m17, MO, MO, MO
Vivian V, dau, F, W, 3, MO, MO, MO
Alice B, dau, F, W, 1, MO, MO, MO

Arthur Merle COOK and Erma FITZWATER were married about 1925. **Erma FITZWATER**², daughter of Franklin Brittle FITZWATER and Phoebe GILLES, was born on 26 Sep 1908 in Steelville, Crawford Co., MO. She died on 3 Sep 1985 at the age of 76. She was buried in Cadillac Memorial Gardens West, Dearborn, MI.

Arthur Merle COOK and Erma FITZWATER had the following children:

Descendants of Elijah KEY

15 December 2012

- +1578 i. **Vivian Virginia COOK**, born 21 Feb 1927; married Charles W. ALDERMAN, 24 Apr 1948.
- +1579 ii. **Alice Barbara COOK**, born 10 Jul 1928; married Gordon Winfield SCOTT Jr., 27 Mar 1953.
- +1580 iii. **Shirley Lee COOK**, born 23 Jan 1931, Steelville, Crawford Co., MO; married DOMROSE; married Marvin MANCUSO, 24 Jan 1959.

924. **Olive Geneva COOK**¹ (Ada Aline KEY-4, Andrew Washington-3, John-2, Elijah-1) was born on 25 Jul 1902. She was buried in Dearborn, MI.

1910 census, age 7, (Crawford, MO)
1920 census, age 17, (Crawford, MO)

Olive Geneva COOK and William G DULZ were married about 1920 in Steelville, Crawford Co., MO. **William G DULZ**², son of Albert A DULZ and Bertha A , was born about 1902 in MI. He was buried in Dearborn, MI.

1930 census, Detroit (city), Wayne, Michigan, 15 Apr 1930, sheet 7a (95)
22, 27, Albert A Dols, Head, R, M, W, 55, m25, Germany, Ger, Ger, Handyman, Carpenter
Bertha A, wife, F, W, 50, m20, Germany, Ger, Ger
General A, son, M, W, 17, MI, Ger, Ger
Dorothy G, dau, F, W, 11, MI, Ger, Ger
* William G, son, M, W, 28, m18, MI, Ger, Ger
* Geneva A, dil, F, W, 27, m18, MO, MO, MO
William J, son, M, W, 7, MI, MI, MO

William G DULZ and Olive Geneva COOK had the following child:

- 1581 i. **William J 'Billy' DULZ**² was born about 1923 in MI.
1930 census, age 7, (Wayne, MI)
died at age 25, (Handicapped)

925. **William (Bill) COOK**¹ (Ada Aline KEY-4, Andrew Washington-3, John-2, Elijah-1) was born on 9 Sep 1905 in Steelville, Crawford Co., MO. He died on 23 Nov 1975 at the age of 70. He was buried in Ferndale Cem., MI.

1910 census, age 4, (Crawford, MO)
1920 census, age 14, (Crawford, MO)
1930 census, River Range, Wayne, Michigan, 5 Apr 1930, sheet 5a (132)
65, 112, William Cook, Head, R, M, W, 24, m23, MO, MO, MO, Manager, Dept Store
Edith, wife, F, W, 19, m18, NJ, Hungary, Hungary, Sales Lady
twin

William (Bill) COOK and Edith Ida ROUSSEAU were married about 1929. **Edith Ida ROUSSEAU**², daughter of Daniel ROUSSEAU and Lydia , was born on 9 Sep 1910 in NJ. She died on 3 Apr 1978 at the age of 67. She was buried in Ferndale Cem., MI.

William (Bill) COOK and Edith Ida ROUSSEAU had the following children:

- +1582 i. **Ruth Ellen COOK**, married Peter P. TILLIUS.
- +1583 ii. **Linda Lee COOK**, married Frank Joseph HETNER, 4 Nov 1961.



926. **Lillian "Rusty" COOK**¹ (Ada Aline KEY-4, Andrew Washington-3, John-2, Elijah-1) was born on 9 Sep 1905 in Steelville, Crawford Co., MO. She died on 22 Sep 1966 at the age of 61 in St. Louis, MO. She was buried on 26 Sep 1966 in Steelville Cem., Steelville, Crawford Co., MO.

1910 census, age 4, (Crawford, MO)
 1920 census, age 14, (Crawford, MO)
 twin

Lillian "Rusty" COOK and Fred LOCK were married. **Fred LOCK**²

Fred LOCK and Lillian COOK had the following child:

- 1584 i. **Juanita "Cooky" LOCK**² was born on 1 Jun 1931 in Steelville, Crawford Co., MO. She died on 11 Apr 2012 at the age of 80 in Fenton, MO.



Copied from Cuba Free Press dated April 19, 2012

Obituaries

Juanita "Cooky" Lock
 (June 1, 1931 - April 11, 2012)

Juanita "Cooky" Lock was born Monday, June 01, 1931 in Steelville, MO to the late Fred Lock and Lillian "Rusty" Cook Keener. She departed this life Wednesday, April 11, 2012 at St. Clare Health Center in Fenton, MO at the age of 80 years, 10 months, and 10 days.

After graduating from Steelville High School, she moved to Texas where she was the managing director of La Marque Federal Credit Union in La Marque, TX for 10 years. She later moved back to Steelville & worked at Brown Shoe Co. She currently was working as a Title Abstractor for Crawford County Title Company in Cuba, MO and was also, serving on the board of the Steelville Ambulance District. Cooky accepted the Lord several years ago and was a member of Center Point Baptist Church in Steelville, MO. Cooky played professional women's fastpitch softball in Texas where she played second base. She loved sports, especially St. Louis Cardinal baseball and St. Louis Rams football. She enjoyed playing shuffleboard, she loved to dance and would do so at the drop of a hat. She loved to fish and be outdoors. Cooky never met a stranger, which was evident in the many friends that she had without a generation gap. You never had to wonder where you stood with Cooky. She treasured the time she spent with her brothers, special cousin Kim Cook, and many friends. Cooky was never happy when she was away from Steelville, she truly loved Steelville and was actively involved in many civic activities down through the years.

Cooky was preceded in death by her parents, biological father Fred Lock, father Robert Keener and mother Lillian "Rusty" Cook Keener. She is survived by her brothers Bobby (Linda) Keener of Melbourne, FL, and Ted (Cher) Spring of Otto, NC; special cousin Kim Cook of Steelville, MO; nieces, nephews, cousins and many friends.

Visitation was Saturday, April 14, 2012 from 5pm - 9pm and Funeral Service on Sunday, April 15, 2012 at 1:00PM at Hutson Funeral Home in Steelville, MO with Rev. Delmar B. Hutson officiating. Musical selections are: In The Garden, The Old Rugged Cross & The Sun's Coming Up in the Morning sung by Paul Hutson & Melinda Medlock. Burial at Steelville Cemetery.

Arrangements under the direction of Hutson Funeral Home, Steelville, MO.

Descendants of Elijah KEY

15 December 2012



Lillian "Rusty" COOK and Robert M KEENER were married. **Robert M KEENER**² was born on 19 Nov 1892. He died on 26 Dec 1979 at the age of 87. He was buried in Steelville Cem., Steelville, Crawford Co., MO.

Robert M KEENER and Lillian COOK had the following child:

- +1585 i. **Robert Mason KEENER Jr.**, born abt 1947; married Linda Suzanne .



927. **Harry COOK**¹ (Ada Aline KEY-4, Andrew Washington-3, John-2, Elijah-1) was born on 15 Sep 1908 in Steelville, Crawford Co., MO. He died on 23 Jan 1988 at the age of 79 in Mobile, AL. He was buried in Serenity Memorial Garden.

1910 census, age 1-4/12, (Crawford, MO)

1920 census, age 11, (Crawford, MO)

1930 census, age 21, (Crawford, MO)

twin

COOK, HARRY

Mr. Harry Cook--A native of Steelville, MO and resident of Mobile, AL for a number of years, died in a local hospital an Saturday. January 23, 1988. Mr. Cook was a retired Master Sargent, and served the U.S. Air Force as a Supply Specialist. He is survived by one daughter, Mrs. Sue Cook Hoffman of Houston, TX; three sons, Wayne Cook of Atlanta, GA, Mike Cook of Austin, TX and Steve Cook of Mobile, AL; three brothers, one sister, ten grandchildren, three great grandchildren and other relatives. Funeral services will be held from the chapel of Radney Funeral Home on Monday. January 25, 1988 at 3 p.m. with interment in Serenity Memorial Gardens. Friends may call for visitation at the funeral home from 5 to 9 p.m. Sunday. Funeral arrangements are by RADNEY FUNERAL HOME, Dauphin Street Extension, Mobile, AL.

Harry COOK and Mary were married. **Mary**²

Harry COOK and Mary had the following children:

- 1586 i. **Wayne COOK**²
- 1587 ii. **Steve COOK**²
- 1588 iii. **Michael COOK**²
- 1589 iv. **Susan COOK**²



928. **Hazel COOK**¹ (Ada Aline KEY-4, Andrew Washington-3, John-2, Elijah-1) was born on 15 Sep 1908 in Steelville, Crawford Co., MO. She died on 25 Oct 1981 at the age of 73 in St. Louis, MO. She was buried on 28 Oct 1981 in Steelville Cem., Steelville, Crawford Co., MO.

1910 census, age 1-4/12, (Crawford, MO)

1920 census, age 11, (Crawford, MO)

1930 census, age 21, (Crawford, MO)

twin

1981 Nov 4 - The Steelville Star - Obituaries

Hazel Lichius

Funeral services for Hazel Lichius of Steelville, Missouri were held Wednesday, October 28, 1981 in the Steelville Presbyterian Church. The Rev. Charles D. Likely was the officiant Committal prayers and interment were held in the Steelville Cemetery under the direction of the Halbert-Stuart Funeral Home. Casketbearers were Tom Halbert, M. R. Cape, Warren Beck, Fred McCoy, Bud Viehman and Fritz Jones.

Hazel Lichius was born to, the union of the late Henry and Ada (Key) Cook on September 15, 1908 In Steelville, Mo. Mrs. Lichius passed away October 25, 1981 in the St. Lukes West Hospital. St. Louis, Mo, after, a heart attack.

She was preceded in death by 3 brothers, Lee, Bill and Ray, 2 sisters, Geneva and Lillian.

Mrs. Lichius lived most of her life in Steelville area and attended and graduated from Steelville High School. She was a member of the Presbyterian Church and was active in the Ladies Church Circle. She was a member of the Museum Board and gave her services in many other community activities.

Survivors include her loving husband F. J. Lichius of Steelville, Mo. a son and daughter-in-law. David and Jackie Lichius of Overland, Kansas, a daughter and son-in-law Susan and Phil Emmons of Steelville, Mo., 5 brothers. Muril Cook of Michigan, Harry Cook of Alabama, Albert Cook of Florida, Jewel Cook of St. Louis, Mo. and Fredrick Cook of Ohio, a sister. Margaret Gauthier of Michigan, 4 grandchildren. Bryan and Heather Emmons of Steelville, Mo., and Amy and David Lichius, Jr. of Overland Park, Kansas, nieces, nephews, cousins, other relatives and many, many friends.

Arrangements by the Halbert-Stewart Funeral Home of Steelville, Mo.

Hazel COOK and Francis Joseph 'Slick' LICHIOUS were married on 4 Sep 1935 in Cuba, Dent Co., MO. **Francis Joseph 'Slick' LICHIOUS**², son of Mathias William LICHIOUS and Hattie E BURROWS, was born on 25 Jun 1908 in Steelville, Crawford Co., MO. He died on 31 Jan 1998 at the age of 89 in Steelville, Crawford Co., MO.

1910 census, Steelville (city), Meramec, Crawford, Missouri, 15 Apr 1910, page 1a
5, 5, Mathius W Lichius, Head, M, W, 24, m1-7, MO, Ger, Ire, Cashier, Bank
Nettie E, wife, W, F, W, 26, m1-7, 3, 3, MO, Ire, Ire
William Jr, son, M, W, 8, MO, MO, MO
Mildred, dau, F, W, 4, MO, MO, MO
* Francis, son, M, W, 1-4/12, MO, MO, MO

FRANCIS JOSEPH LICHIOUS

Francis Joseph "Slick" Lichius was born June 25, 1908, at Steelville, Missouri, a son of the late Mathias William and Hattie E. (Burrows) Lichius. He departed this life Saturday, January 31, 1998, at the Gibbs Care Center, Steelville, Missouri, at the age of 89 years, 7 months and 6 days.

On September 4, 1935, at Cuba, Missouri, he was united in marriage to Hazel Cook. On. son and one daughter were born to this union. Hazel preceded him in death as did his parents; one sister, Mildred E. Reppel, and two brothers, William F. and Thomas Lichius.

Slick was a life long resident of Steelville, a 1932 graduate of St. Louis College of Pharmacy, and a Practicing Registered Pharmacist for more than fifty years, Among his many civic activities, he was a committed supporter of Steelville's public schools, including service on the school board.

In later years Slick was a leader in planning the building of the Gibbs Care Center, and a member of the centers original board of directors.

As an employee and owner of the Steelville Drug Store, Slick affected the lives of several generations of residents in

Descendants of Elijah KEY

15 December 2012

Steelville and surrounding areas. He was widely known for his sense of humor, and having a "quick quip" for every situation. He was loved by many people, and will be greatly missed by his family and numerous friends.

Among those who remain to mourn his passing are his devoted daughter, Susan and husband Phil Emmons of Steelville, Missouri; his loving son, David Lichius and wife Jacquelyn of Overland Park, Kansas; four grandchildren, Amy Lichius, David Lichius, Jr., Brian Emmons and Heather Phinney and husband Don; one great-granddaughter Sara Emmons; nieces, nephews, cousins, other relatives and friends.

Francis Joseph Lichius lay in state 3-9p.m. Monday, February 2, 1998, with Prayer Services 7 p.m., Sister Carol Brawe, SSND in charge, at the Britton Bros. Funeral Home, Steelville, Missouri.

Funeral services were held 11 a.m. Tuesday, February 3, 1998, St. Michael's Catholic Church, Steelville, Missouri, with Father Robert Duesdieker officiating.

Committal prayers and interment were in Steelville (Mo.) Cemetery. Pallbearers were Warren Beck, Dan Cape, Mike DeCiechi, Brian Emmons, John Fester and David Lichius, Jr. Honorary pallbearers were Maurice Cape, Tom LaPlant, Homer Perkins, Stanley Scent, Louie Stoller and J.L. Bud Viehman.

Arrangements were under the direction of Britton Bros. Funeral Home, Steelville, Missouri.

Francis Joseph 'Slick' LICHIOUS and Hazel COOK had the following children:

- +1590 i. **David LICHIOUS**, married Jackie WALKER.
- +1591 ii. **Susan LICHIOUS**, married Phil EMMONS.



929. **Jewel 'Chub' Andrew COOK**¹ (Ada Aline KEY-4, Andrew Washington-3, John-2, Elijah-1) was born on 12 Dec 1911 in Steelville, Crawford Co., MO. He died on 24 Feb 1993 at the age of 81. He was buried in Jefferson Barracks, St Louis, MO.

1920 census, age 8, (Crawford, MO)

1930 census, age 18, (Crawford, MO)

Served as Staff Sargent WWII at guada Canal.

Jewel 'Chub' Andrew COOK and Evelyn Jane MILLER were married on 3 Jan 1942 in Steelville, Crawford Co., MO.
Evelyn Jane MILLER²

Jewel 'Chub' Andrew COOK and Evelyn Jane MILLER had the following children:

- +1592 i. **Jane Ellen COOK**, born 2 Nov 1945, St. Louis, MO; married David SELF, 25 Jun 1966.
- +1593 ii. **James Andrew COOK**, born 23 Feb 1948, St. Louis, MO; married Jayne GEIMER, 1975, St. Louis, MO.

Descendants of Elijah KEY

15 December 2012



930. **Albert Israel COOK**¹ (Ada Aline KEY-4, Andrew Washington-3, John-2, Elijah-1) was born on 24 Aug 1914 in Steelville, Crawford Co., MO. He died on 21 Oct 1996 at the age of 82 in Jacksonville, Duval Co., FL.

1920 census, age 5, (Crawford, MO)
1930 census, age 15, (Crawford, MO)

Albert Israel COOK and Virginia Mae CASON were married on 26 Sep 1938 in St. Charles, MO. **Virginia Mae CASON**², daughter of Horace Frank CASON and Anna Urania EMORY, was born on 18 Feb 1918 in St. James, MO.

Albert Israel COOK and Virginia Mae CASON had the following children:

- +1594 i. **Larry Albert COOK**, born 2 Mar 1942; married Carolyn .
- +1595 ii. **Phillip Merle COOK**, born 6 Dec 1946; married Karen .
- 1596 iii. **Kenneth Patrick COOK**² was born on 5 Dec 1955. He was adopted.

931. **Margaret Marie COOK**¹ (Ada Aline KEY-4, Andrew Washington-3, John-2, Elijah-1) was born on 19 Sep 1917 in St. Louis, MO.

1920 census, age 2, (Crawford, MO)
1930 census, age 11, (Crawford, MO)

Margaret Marie COOK and Joseph John GAUTHIER were married on 25 Oct 1947 in Dearborn, MI. **Joseph John GAUTHIER**², son of Joseph Leon GAUTHIER and Ernestine LEDUC, was buried in Brighton, MI.

Joseph John GAUTHIER and Margaret Marie COOK had the following children:

- 1597 i. **Aline Lee GAUTHIER**² was born on 20 Jan 1945 in Dearborn, MI.
- +1598 ii. **Mary Ann GAUTHIER**, born 15 Apr 1951, Detroit, Wayne Co., MI; married FOSTER.

932. **Fredrick (Fred) Preston COOK**¹ (Ada Aline KEY-4, Andrew Washington-3, John-2, Elijah-1) was born on 16 Jul 1920 in Detroit, Wayne Co., MI. He died on 9 Dec 1991 at the age of 71 in Deleware, OH.

1930 census, age 10, (Crawford, MO)
died with a heart attack while playing golf.

Fredrick (Fred) Preston COOK and Frances May LEIGHT were married on 13 Mar 1943 in Dearborn, MI. **Frances May LEIGHT**² was born on 24 Dec 1922 in Detroit, Wayne Co., MI.

Fredrick (Fred) Preston COOK and Frances May LEIGHT had the following child:

- +1599 i. **Carol Christine COOK**, born 14 Jan 1944, Dearborn, MI; married Harold Lloyd EMMONS, Jun 1962; married Donald James BONDIE, Oct 1983.

Descendants of Elijah KEY

15 December 2012



935. **Doyle Andrew PALMER**²⁶ (Blanche M KEY-4, Andrew Washington-3, John-2, Elijah-1) was born on 21 Feb 1904 in Steelville, Crawford Co., MO. He died on 26 Dec 1948 at the age of 44 in Saline Co., MO. He was buried in Steelville Cem., Steelville, Crawford Co., MO.
1910 census, age 7, (Crawford, MO)
1920 census, age 16, (Crawford, MO)

Doyle Andrew PALMER and Florence M were married. **Florence M**²⁸



936. **Ralph E PALMER**²⁶ (Blanche M KEY-4, Andrew Washington-3, John-2, Elijah-1) was born in 1907 in MO. He died in 1975 at the age of 68. He was buried in Steelville Cem., Steelville, Crawford Co., MO.

1910 census, age 3, (Crawford, MO)
1920 census, age 12, (Crawford, MO)

1930 census, age 22, (Crawford, MO)



Ralph E PALMER and Allien A were married. **Allien A**²⁸ was born in 1910. She died in 2005 at the age of 95. She was buried in Steelville Cem., Steelville, Crawford Co., MO.



937. **Vernon Key PALMER**²⁶ (Blanche M KEY-4, Andrew Washington-3, John-2, Elijah-1) was born on 31 Dec 1910 in Steelville, Crawford Co., MO. He died on 1 Mar 2006 at the age of 95 in Rolla, Phelps Co., MO.

1920 census, age 9, (Crawford, MO)
1930 census, age 17, (Crawford, MO)

Copied from The Cuba Free Press, March 9, 2006, page 7a

Vernon Key Palmer

Vernon Key Palmer of Steelville, Missouri passed away on Wednesday, March 1, 2006 at Phelps County Regional Hospital, Rolla, Missouri at the age of 95 years, 2 months and 1 day.

In this sad time, his family would like to celebrate his tremendous life. All those fortunate enough to have known him will recall a loving husband and father, skilled restaurateur and lion-hearted democrat.

Palmer was born in Steelville on Saturday, December 31, 1910. As a young man, he worked for the Rural Electrification Administration, hanging some of the first electric highlines in rural America. He also was one of the original "ground hogs" of the Steelville Presbyterian Church (a group of young boys who dug the basement beneath the church with a scoop and mule) and they set the tradition of the ground hog supper held yearly on ground hog day at the church in honor and memory of their hard work.

He married Goldie Mae Turnbough in 1946 and had three sons, John, Terry and Ted. Soon after his marriage, he found his true calling as a restaurateur, owning and managing the Spare Rib Inn in Steelville and The Skillet Cafe in Rolla for nearly 50 years before retiring in 1977.

If he was not cooking, Palmer could be found in Colorado where he traveled for more than 20 years to go elk hunting with friends. In his later years, he frequented local events with his funnel cake wagon, and was often seen adorned in an apron.

Palmer was preceded in death by his father, Gilbert Palmer; mother, Blanche Key Palmer; brothers, Doyle and Ralph Palmer; and sister Norma Lee, all of Steelville, Missouri.

He is survived by his wife, Goldie of Steelville, Missouri; sons John Palmer and wife Martha of Rolla, Missouri, Terry Palmer and wife Brenda, and Ted Palmer and wife Donna, all of Steelville, Missouri. He is also survived by eight grandchildren; four great grandchildren and his beloved dog, Penny.

Visitation was held Thursday, March 2, 2006 from 5-8 p.m. at Hutson Funeral Home, Steelville, Missouri.

Funeral service was Friday, March 3, 2006 at 11 a.m. at Steelville Presbyterian Church with Rev. Mary Arnold, Pastor Jerry Beers and Rev. Willis Callahan officiating. Music selections were "Take Me Home, Country Road" by Josh Gibbs on the guitar and "Amazing Grace" and "The Old Rugged Cross" sung by Jill McWilliams accompanied by Jack Palmer.

Burial at Steelville Cemetery, Steelville, Missouri with pallbearers Alan Beers, Tim Turnbough, Eddie McWilliams, Eddie Palmer, Jack Palmer and Junior Callahan.

All arrangements under the direction of the Hutson Funeral Home, Steelville, Missouri.



Vernon Key PALMER and Goldie Mae TURNBOUGH were married on 8 Dec 1946. **Goldie Mae TURNBOUGH**⁴⁴ was born on 9 Feb 1927.

Vernon Key PALMER and Goldie Mae TURNBOUGH had the following children:

- +1600 i. **John PALMER**, married Martha .
- +1601 ii. **Terry PALMER**, married Brenda .
- +1602 iii. **Ted PALMER**, married Donna .

944. **Wilbur WILSON**² (Rose Coffee KEY-4, Andrew Washington-3, John-2, Elijah-1) was born in 1905 in MO.

1910 census, age 5, (Crawford, MO)

1930 census, Grand River, Livingston, Missouri, 10 Apr 1930, page 3b

78, 80, Wilbur Wilson, Head, R, M, W, 24, m22, MO, MO, US, Farmer, General Farming
Mabel E, wife, F, W, 23, m21, MO, Eng, MI

Wilbur WILSON and Mabel E were married about 1928. **Mabel E**²⁵ was born about 1907 in MO.

948. **Noel Walker KEY**⁴⁵ (James Andrew-4, Andrew Washington-3, John-2, Elijah-1)

Noel Walker KEY and Olive GILBERSON were married. **Olive GILBERSON**⁴⁵

Noel Walker KEY and Olive GILBERSON had the following child:

+1603 i. **James Douglas KEY**, married Karen OTTEM.

949. **Vula V KEY**²⁶ (Charles Preston-4, Elijah James-3, John-2, Elijah-1) was born about 1912 in MO.

1920 census, age 8, (Madison, IL)

1930 census, age 18, (Madison, IL)

Vula V KEY and Benjamin H MILLER were married about 1929. **Benjamin H MILLER**²⁵ was born about 1906 in IL.

1930 census, age 24, living with father-inlaw, Charles Key, (Madison, IL)

954. **Liela Alberta KEY**²⁶ (George Albert-4, Elijah James-3, John-2, Elijah-1) was born on 10 Aug 1909 in Steelville, Crawford Co., MO. She died on 18 Jun 2001 at the age of 91 in Granite City, IL.

1920 census, age 10, (Madison, IL)

Steelville Star-Crawford Mirror, Steelville, Crawford Co. MO
Local Obituaries for the Week of June 28, 2001

Leila Alberta Miller

Leila Alberta Miller (nee Key) was born Tuesday, August 10, 1909, in Steelville, Missouri, a daughter of the late George Albert Key and Maude Jane (O'Neal) Key. She entered eternal rest Monday, June 18, 2001, at the Colonadas Nursing Home, Granite City, Illinois, at the age of 91 years, 10 months and 8 days.

On December 17, 1927, at Granite City, Illinois, Rev. Ben Adams joined Leila in marriage to Lawrence Earl Miller. Three sons and one daughter were born to this union. They enjoyed over 61 years together before his death, July 12, 1988.

In addition to her parents and Lawrence, she was preceded in death by one son, Herb Miller; two brothers, George Key and Roderic Key and one sister Rosalie Welsh.

Among those who remain to mourn her passing are two sons, David Miller and wife Linda of University City, Missouri, Ronald Miller of Phoenix, Arizona; one daughter, Carole and husband Carl McDonald of Granite City, Illinois; daughter-in-law, Prudence Miller of St. Genevieve, Missouri.

Three sisters-in-law, Evelyn Key of Edwardsville, Illinois, Irene Key of Bethalto, Illinois and Ruth Baughman of Harrisonville, Missouri; 10 grandchildren, eight great grandchildren; one great great granddaughter, nieces, nephews, cousins, other relatives and friends.

Leila Alberta Miller lay in state 9-11 a.m. Wednesday, June 20, 2001 at the Britton Brothers Funeral Home, Steelville, Missouri.

Funeral services were held at 11 a.m. Wednesday, June 20, 2001, in the

Descendants of Elijah KEY

15 December 2012

Britton Chapel with Dr. Cardis Bryan officiating. Musical selections were provided by vocalist and pianist Finis Barr.

Committal prayers and interment were in Steelville Cemetery, Steelville, Missouri. Serving as pallbearers were Kelly McDonald, Don Miller, Craig Miller, Michael Miller, Tom Miller and Roger Shelley.

Arrangements were under the direction of Britton Funeral Home, Steelville, Missouri.

Liela Alberta KEY and Lawrence MILLER were married on 17 Dec 1927 in Granite City, IL. **Lawrence MILLER**²⁵ was born about 1896 in IL.

1930 census, Delman Ave, Granite City, Nameoki Twp, Madison, Illinois, 11 Apr 1930, sheet 8a (84)
150, 210, Lawrence Miller, Head, R, M, W, 24, m23, IL, IL, IL, Laborer, Illinois Power & Light
Alberta, wife, F, W, 20, m18, MO, MO, MO
Herbert, son, M, W, 10/12, IL, IL, MO
George Key, fil, M, W, 53, w, MO, MO, MO, Laborer, Illinois Power & Light
Rosa L, sil, F, W, 13, IL, MO, MO
Rhoderick, bil, M, W, 15, MO, MO, MO

Lawrence MILLER and Liela Alberta KEY had the following children:

- +1604 i. **Herbert MILLER**, born abt 1929, IL; married Prudence .
- +1605 ii. **David MILLER**, married Linda .
- 1606 iii. **Ronald MILLER**²³
- +1607 iv. **Carole MILLER**, married Carl MCDONALD.

957. **Rosa Lanalie KEY**²⁶ (George Albert-4, Elijah James-3, John-2, Elijah-1) was born about 1917 in IL.

1920 census, age 2-10/12, (Madison, IL)

1930 census, age 13, living with sister, Alberta, (Madison, IL)

Rosa Lanalie KEY and WELSH were married. **WELSH**²³

Preparer:

jkey1@cfl.rr.com

1. Roger Key, gedcom (unpublished).
2. Vesta Lee, Family group sheets (unpublished, Library in Princeton, IN).
3. Lane, Key and Allied Families.
4. Crawford Co., MO History.
5. Darla Vaughn Parkes, correspondence.
6. Glenna Roberts.
7. Ray DeVries, Gedcom imported 10 Apr 2000. (Ref 100).
8. J. Gilbert Lay.
9. 1880 census.
10. 1860 census.
11. 1870 census.
12. 1900 census.
13. dorlas key summars.
14. internet www.trucom.com/ppages/jhwhite.
15. sharon leslie key.
16. 1910 census.
17. Kevin web page, web page <http://scantlan.hsc.missouri.edu/genmenu.htm>
pictures <http://scantlan.hsc.missouri.edu/keyscrp.htm> (Jun 1999).
18. diane holly (World Connect HollyD@charter.net).
19. f1410, gedcom file (internet, [http:// www.ancestry.com/](http://www.ancestry.com/)).
20. vesta lee, notes.
21. Crawford Co Web page.
22. (WFT).
23. Gibson Cem record (Crawford Co., MO web).
24. Carlene Key Trouth.
25. 1930 census.
26. 1920 census.
27. Jim White, jaswhite@earthlink.net (World Connect).
28. findagrave.com.
29. Denise Merritt, email.
30. f695, gedcom file (internet, <http://www.ancestry.com/>).
31. David M. Key funeral card.
32. Glenda, Golosard@msn.com.
33. Doris Wollert, From family Bible.
34. Reed and Diane Cobb, Family tree maker user home page.
35. Gladys Maxwell.
36. georgia bennett (World Connect, georgia-bennett@sbcglobal.net).
37. Eric T. Adair, World Family Tree.
38. Social Security Death Index.
39. Joseph H. Clark, <http://www.uftree.com/UFT/WebPages/JoeHClark/MARSH/#i231>.
40. David Mervin Key, GenForum.
41. obit, Dora Mandy Gray, Cuba Free Press 19 Mar 2009.

42. erin bell, ancestry.
43. joe wehrheim, jjweh39@sbcglobal.net.
44. (Cuba Free Press).
45. john key, john.key@selectcomfort.com.

<NO SURNAME>

? . . . 143
 A Julia (b. 1831) . . . 56
 Agness T (b. 1892) . . . 231
 Allien A (b. 1910) . . . 315
 Alta E (b. 1882) . . . 144
 Amanda (b. 1830) . . . 85
 Andrea (b. 1891) . . . 138
 Bacil E (b. 1909) . . . 232
 Bertha (b. 1901) . . . 279
 Bertha A (b. 1880) . . . 309
 C (b. 1810) . . . 53
 Charity (b. 1880) . . . 307
 Charlotte . . . 299
 Chlea (b. 1882) . . . 197
 Clarmita (b. 1811) . . . 23
 Della A (b. 1900) . . . 164
 Dora (b. 1874) . . . 79
 E.S. . . . 145
 Edna (b. 1904) . . . 248
 Elna (b. 1848) . . . 208
 Emily J (b. 1853) . . . 193
 Emma (b. 1860) . . . 66
 Emma C (b. 1872) . . . 259
 Ethel (b. 1885) . . . 84
 Etta (b. 1879) . . . 281
 Eve . . . 298
 Fannie (b. 1870) . . . 221
 Flora (b. 1895) . . . 267
 Florence M . . . 315
 Gladys (b. 1907) . . . 248
 Grace Alma (b. 1900) . . . 212
 Hazel (b. 1909) . . . 262
 Helen (b. 1907) . . . 281
 Helen E (b. 1862) . . . 26
 Hellen (b. 1908) . . . 266
 Ida (b. 1868) . . . 175
 Kiska B (b. 1895) . . . 268
 Leads (b. 1890) . . . 196
 Lena B (b. 1884) . . . 174
 Lottie (b. 1910) . . . 278
 Louise J (b. 1842) . . . 74
 Lucile P (b. 1903) . . . 238
 Lucy (b. 1867) . . . 255
 Lydia (b. 1846) . . . 78
 Lydia (b. 1888) . . . 309
 Mabel E (b. 1907) . . . 316
 Maggie J (b. 1871) . . . 194
 Mandy . . . 165
 Margaret L (b. 1840) . . . 38
 Marie . . . 283
 Marietta . . . 140
 Martha . . . 44
 Martha (b. 1842) . . . 128
 Martha (b. 1844) . . . 195

Martha (b. 1878) . . . 108
 Mary . . . 23, 29, 33, 311
 Mary (b. 1849) . . . 49
 Mary J (b. 1875) . . . 81
 Mary J (b. 1896) . . . 185
 Mary J (b. 1897) . . . 266
 Mary Lee (b. 1870) . . . 79
 Matilda (b. 1869) . . . 150
 Maud . . . 241
 Maud (b. 1905) . . . 160
 Mildred (b. 1900) . . . 159
 Minnie B. (b. 1876) . . . 137
 Mollie (b. 1885) . . . 276
 Myrtle A (b. 1889) . . . 232
 Nancy (b. 1808) . . . 66
 Nettie (b. 1887) . . . 84
 Olivia B (b. 1890) . . . 213
 Ora (b. 1891) . . . 81
 Pauline (b. 1908) . . . 262
 Pearl (b. 1888) . . . 225
 Pearl Sue . . . 293
 Rachel E (b. 1855) . . . 66
 Ruth (b. 1906) . . . 279
 Sarah . . . 123
 Sarah Catherine (b. 1858) . . . 103
 Sarah F . . . 256
 Susan E 'Susie' (b. 1880) . . . 107
 Thelma C (b. 1903) . . . 241
 W A (b. 1887) . . . 80
 Zilda J (b. 1889) . . . 143

ADAMS

Addison (b. 1812) . . . 76
 Addison G (b. 1869) . . . 200
 Anna Belle (b. 1895) . . . 200
 Mary Susan (b. 1852) . . . 76
 Nancy . . . 294
 Ruth . . . 298
 Thomas . . . 200

ALCORN

Effie (b. 1888) . . . 168
 Ida Frances . . . 167

ALES

Jane N. (b. 1858) . . . 52

ALLMAN

E. W. . . . 240

AMBRUSTER

Bernice (b. 1910) . . . 268
 Lee Roy (b. 1879) . . . 268

AMBURN

Flora Ann (b. 1880) . . . 120

ANDERSON

B. Halligan . . . 141
 Cora Ethel (b. 1918) . . . 236
 Everett Oliver (b. 1923) . . . 236
 George Jackson (b. 1925) . . . 236

- Hallie Mae (b. 1898) . . . 141
 John Talbot (b. 1928) . . . 236
 Kenneth Raymond (b. 1933) . . . 236
 Lucy May (b. 1921) . . . 236
 Tobias E. (b. 1881) . . . 235
- ARNETT
 . . . 128
 Edna M (b. 1912) . . . 128
 Martha J. (b. 1872) . . . 129
 William F (b. 1874) . . . 128
- ARNOLD
 Elizabeth Jane (b. 1844) . . . 176
- ARTHUR
 Annie L. (b. 1868) . . . 66, 160
 Caroline (b. 1832) . . . 18, 63
 Corbett (b. 1887) . . . 66, 163
 Dr. Charles H. (b. 1866) . . . 66
 Dr. Willis B. (b. 1871) . . . 66, 161
 Earl F (b. 1918) . . . 164
 Eldon N (b. 1919) . . . 163
 Elijah James (b. 1844) . . . 18, 66
 Granville M (b. 1853) . . . 18
 Harvey (b. 1845) . . . 18
 Ida M (b. 1878) . . . 67, 164
 James . . . 42
 James (b. 1807) . . . 17
 James (b. 1847) . . . 18, 66
 John F (b. 1882) . . . 66, 163
 Josephine (b. 1904) . . . 163
 Myra Jane (b. 1851) . . . 18, 67
 Ray H (b. 1912) . . . 163
 Sarah Eliza (b. 1858) . . . 19, 68
 Sheriff William Henry (b. 1838) . . . 18, 64
 Walter (b. 1876) . . . 66
 William Henry (b. 1901) . . . 163
- ASHLOCK
 Dr. Charles E. . . . 154
- AUSTIN
 Elaine . . . 271
 Jack . . . 271
- BADGETT
 Clara Eugen (b. 1896) . . . 205
- BAILY
 Andy Arthur (b. 1898) . . . 271
 Mildred (b. 1923) . . . 272
 Morris L (b. 1926) . . . 272
- BAKER
 Jane M (b. 1859) . . . 43
 Lois D. (b. 1874) . . . 110
 Marcus J (b. 1867) . . . 43
 Minnie (b. 1879) . . . 94
 William (b. 1826) . . . 42
- BARNES
 Lilly . . . 288
- BARRON
 Marian Elizabeth (b. 1928) . . . 303
- BASS
 Dora (b. 1877) . . . 156
- BAUBLITZ
 Herb . . . 303
- BEDWELL
 Pauline Alma (b. 1915) . . . 306
- BEEZLEY
 Irma Etta (b. 1900) . . . 308
 Samantha (b. 1824) . . . 47
 William . . . 308
- BELLE
 . . . 235
- BENNETT
 Bruce Dewayne (b. 1965) . . . 292
 Connie Jo (b. 1955) . . . 291
 Craig Dennis (b. 1951) . . . 291
 Douglas Elmer (b. 1957) . . . 291
 Elmer H. (b. 1923) . . . 291
 Janet Gayle (b. 1946) . . . 291
 Marilyn Jean (b. 1953) . . . 291
 Omer Virgil 'Oney' (b. 1884) . . . 290–291
 Ora Elizabeth (b. 1915) . . . 290
- BENTLEY
 Crystal . . . 301
- BERKLEY
 Pamela Jayne (b. 1944) . . . 299
 Robert W. . . . 299
 Robert W. Jr (b. 1937) . . . 299
- BIBLE
 Beulah Marie (b. 1906) . . . 182
- BIGGS
 Charles (b. 1932) . . . 271
 Mary Lee (b. 1934) . . . 271
 William (b. 1899) . . . 271
- BISHOP
 Anna (b. 1912) . . . 225
 Claude (b. 1888) . . . 224
 James (b. 1914) . . . 225
 Lee (b. 1907) . . . 225
- BLACKWELL
 Sarah (b. 1790) . . . 11, 14
- BLALOCK
 Mary Caroline (b. 1835) . . . 89
- BOAS
 Francis M (b. 1887) . . . 221
 Lucy Eleanor (b. 1923) . . . 221
 Marion Francis (b. 1915) . . . 221
 Thomas E. "Buddy" (b. 1918) . . . 221
- BODAK
 Rene Ann (b. 1914) . . . 254
- BOSTER
 Daniel Jefferson (b. 1834) . . . 191
 Nettie Eliza (b. 1879) . . . 191
- BOSTON

- Nettie . . . 195
- BOWEN**
Ruby Rae (b. 1901) . . . 247
- BOWERS**
Jennie Laura (b. 1873) . . . 58, 155
John . . . 58, 126
Joseph (b. 1849) . . . 57
Lillie May (b. 1871) . . . 58, 155
Maggie (b. 1879) . . . 58, 156
Mary F (b. 1875) . . . 58
- BOYNTON**
Richard . . . 280
- BRADFORD**
. . . 116
Hattie Minerva (b. 1875) . . . 116
- BRATCHER**
Beulah (b. 1892) . . . 253
- BRENNAN**
Ernestine . . . 234
- BRENNECKS**
Melba Florence (b. 1914) . . . 292
- BRENNER**
Leo F. . . . 299
- BRIDGE**
Cloe Edith (b. 1889) . . . 206
- BRIDGES**
Veda Victoria (b. 1903) . . . 207
- BRIDGEWATER**
Louisa Jane (b. 1861) . . . 71
- BRIGGS**
Gladys (b. 1910) . . . 281
- BRITTON**
James . . . 146
Stella Lea (b. 1887) . . . 146
- BROOKS**
Martha A. (Mattie) (b. 1846) . . . 91
- BROWN**
Alice May (b. 1898) . . . 112
Alvin E (b. 1929) . . . 247
Anna Leora (b. 1893) . . . 112, 246
Bernice Marie (b. 1930) . . . 245
Billy G (b. 1927) . . . 245
Earl Sylvester (b. 1901) . . . 112, 247
Edith (b. 1917) . . . 245
Elsie . . . 288
Everett Monroe (b. 1891) . . . 112, 245
Herbert E (b. 1921) . . . 245
Jefferson Davis (b. 1862) . . . 111
Laura P (b. 1919) . . . 245
Leo A (b. 1915) . . . 245
Lillie Jane (b. 1895) . . . 112, 246
Maggie Pearl (b. 1904) . . . 112, 247
Margaret Lorine (b. 1933) . . . 246
Marion Oscar (b. 1889) . . . 112, 244
Ollie Christine (b. 1901) . . . 112
Patrick Glennon (b. 1932) . . . 245
Ralph Bernard (b. 1928) . . . 245
Ruby M (b. 1925) . . . 247
Threse La Rea (b. 1929) . . . 245
William Arthur (b. 1887) . . . 112, 244
William M. . . . 72
- BROWNE**
Andrew Donovan (b. 1847) . . . 41
Clyde A. (b. 1881) . . . 42, 123
E. Mack (b. 1879) . . . 42, 123
Jewel G (b. 1883) . . . 42, 124
Lena Izetta (b. 1875) . . . 42, 122
Margaret (b. 1907) . . . 124
Morris (b. 1909) . . . 124
Verda (b. 1877) . . . 42, 123
- BRYAN**
Lea D . . . 302
- BUIS**
Lloyd Glenn (b. 1900) . . . 291
- BULLINGTON**
Mary Ella (b. 1863) . . . 210
- BULLOCK**
Alva Mae (b. 1907) . . . 121
Ara Thelma (b. 1905) . . . 121, 256
Arthur John (b. 1950) . . . 251
Audrey Pearl (b. 1903) . . . 121, 256
Ceneca Corbett (b. 1866) . . . 39, 118
Corbett Timothy (b. 1903) . . . 118, 250
Don Corbett Jr (b. 1927) . . . 250
Dubhe Rose (b. 1953) . . . 251
Durwood Elvis (b. 1909) . . . 121
Elizabeth (b. 1924) . . . 250
Ella Cordelia (b. 1867) . . . 39, 118
Elvis Wiley (b. 1877) . . . 39, 120
George Washington (b. 1833) . . . 38
Grace Dorcas (b. 1906) . . . 118, 250
Hazel M (b. 1910) . . . 121
Horace Hubert (b. 1910) . . . 118, 250
Horace Hubert, Jr. (b. 1944) . . . 251
Hubert Earl (b. 1879) . . . 39, 121
Jewel Florence (b. 1911) . . . 121, 257
Logan Bird (b. 1871) . . . 39
Lois Lucille (b. 1900) . . . 118, 249
Loutha Ruth (b. 1896) . . . 118, 248
Lula Pearl (b. 1874) . . . 39, 120
Lura Eunice (b. 1898) . . . 118, 249
Minnie May (b. 1870) . . . 39, 119
Nancy A. (b. 1837) . . . 34, 98
Paul Erwin (b. 1909) . . . 118, 250
Paula Suzanne (b. 1949) . . . 250
Rebecca (b. 1799) . . . 31
Sarah Jane (b. 1952) . . . 250
Sylvia Selma (b. 1907) . . . 121, 256
William (b. 1871) . . . 39
- BUNRETT**

- Nacy (b. 1872) . . . 127
- BURCH-BURKS
Louisa . . . 93
- BURGER
James . . . 208
Maude Bell (b. 1888) . . . 208
- BURGGRAFF
James Carl Key (b. 1927) . . . 272
- BURGHARD
Clement (b. 1907) . . . 292
James Bland (b. 1939) . . . 292
Jane . . . 292
- BURKE
Frances . . . 98
John C . . . 142
Mary Francis (b. 1850) . . . 98
- BURKES
Emma Louisa (b. 1851) . . . 90
- BURROWS
Hattie E . . . 312
- BURTON
Curtis Evert (b. 1902) . . . 289
Donna Lynn (b. 1936) . . . 290
Glen Byron (b. 1927) . . . 289
Joseph Franklin (b. 1906) . . . 290
Joyce Elaine (b. 1934) . . . 289
Ronald Joe (b. 1935) . . . 290
Sharon Lavonne (b. 1939) . . . 290
- BUTLER
Ima Amanda (b. 1883) . . . 222
- BUTT
Ada R (b. 1910) . . . 145
Bascom Obediah (b. 1879) . . . 50, 145
Bessa Lee (b. 1891) . . . 106, 234
Charles E. (b. 1870) . . . 35, 107
Charles Otto (b. 1887) . . . 106
Earl R (b. 1906) . . . 107
Edward Dillon (b. 1896) . . . 106
Eleann (b. 1862) . . . 35
Etta Maryetta (b. 1873) . . . 50, 143
Eula E (b. 1913) . . . 145
Fillip Ferdinand (b. 1900) . . . 107
Georgia May (b. 1884) . . . 106, 232
Gertrude A (b. 1905) . . . 144
Henry Clay (b. 1870) . . . 50, 142
Henry Otis (b. 1866) . . . 35
Henry Otis (b. 1886) . . . 106, 233
Jeremiah D (b. 1874) . . . 35, 107
Jesse D (b. 1908) . . . 107
Jesse H (b. 1874) . . . 50, 144
Jewell Chester (b. 1897) . . . 143
John (b. 1905) . . . 108
John Ashley (b. 1894) . . . 106
John C (b. 1907) . . . 145
John D. (b. 1839) . . . 34
- Julia E. (b. 1868) . . . 35
Lillian (b. 1902) . . . 107
Louisa Belle (b. 1868) . . . 50
Marcus G (b. 1882) . . . 50
Marcus L. (b. 1830) . . . 50
Marietta (b. 1859) . . . 35
Martha E (b. 1867) . . . 50, 142
Oseanna (b. 1872) . . . 35
Paul (b. 1908) . . . 108
Pauline M (b. 1913) . . . 107
Ray W (b. 1910) . . . 107
Ruby D (b. 1903) . . . 107
Taisie E (b. 1919) . . . 143
Tessie M (b. 1900) . . . 143
William Corbet (b. 1890) . . . 106
William Marshall (b. 1864) . . . 35, 105
- BYRD
William Carol James . . . 112
- CALVIN
Joe . . . 261
- CAMPBELL
Edith . . . 129
Finnis Newton . . . 129
George . . . 129, 261
George Washington . . . 306
Minnie Blanch . . . 129
Missouri Pearl . . . 129
Nancy Jane . . . 78
Pansy Myrtle (b. 1887) . . . 129, 261
Sarah J (b. 1835) . . . 125
- CARR
Mary A (b. 1863) . . . 74
William M (b. 1835) . . . 74
- CARRIER
. . . 196
- CARRINGTON
Evelyn Vernal . . . 219
- CARROLL
Eva A. (b. 1897) . . . 245
Sarah Emaline (b. 1859) . . . 109
- CARTER
Albert Herman (b. 1879) . . . 41
Alfred J. (b. 1841) . . . 10, 40
Alice Catherine (b. 1892) . . . 109, 237
Ammy M (b. 1877) . . . 40
Betty Ann (b. 1924) . . . 238
C. Bertha (b. 1882) . . . 41, 121
Calvin . . . 235
Carrie Chestine (b. 1887) . . . 109, 236
Charles Allen McKinley (b. 1917) . . . 237
Charles B. (b. 1872) . . . 40
Cicero (b. 1885) . . . 109, 235
Clara Alice (b. 1868) . . . 36, 111
Clarence E. (b. 1889) . . . 218
Clyde Everett (b. 1922) . . . 241

- Conie . . . 40
 Cordelia Musidora (b. 1867) . . . 38, 117
 Effie May (b. 1864) . . . 38, 115
 Elijah Henry (b. 1827) . . . 10
 Elizabeth Catherine (b. 1862) . . . 38, 97, 114
 Elizabeth 'Eliza' Louvina (b. 1837) . . . 10, 38
 Elwayne (b. 1931) . . . 239
 Ferrell Milton (b. 1887) . . . 110, 240
 Ferrell Milton, Jr. . . . 240
 Fred R (b. 1873) . . . 40
 George . . . 235
 George (b. 1891) . . . 110
 George E (b. 1919) . . . 218
 George F. (b. 1850) . . . 10, 41
 George Washington (b. 1854) . . . 36, 108
 Gertie F (b. 1909) . . . 116
 Gertrude (b. 1886) . . . 110, 240
 Gertude . . . 240
 Golda Esther Alberta "Billie" (b. 1899) . . . 110
 Golsen (b. 1891) . . . 41
 Henry (b. 1752) . . . 9
 Henry Marion (b. 1862) . . . 36, 110
 Herbert Wesley (b. 1905) . . . 116, 247
 Howard (b. 1888) . . . 110
 J. . . . 8
 J. Lula (b. 1888) . . . 41, 122
 James Bernard (b. 1926) . . . 241
 Joe H (b. 1911) . . . 116
 John Edward (b. 1923) . . . 241
 John F. (b. 1878) . . . 40
 John N (b. 1921) . . . 218
 Joseph Vincent (b. 1929) . . . 241
 Kitty Maude (b. 1880) . . . 40
 Linnie May Mary (b. 1904) . . . 110, 239
 Loretta (b. 1931) . . . 241
 Lorraine Frances (b. 1921) . . . 238
 Lucy Ellen (b. 1866) . . . 36, 110
 Lynn T (b. 1914) . . . 117
 Mamie C (b. 1906) . . . 116
 Marian Louise (b. 1919) . . . 241
 Marriah Eliza (b. 1831) . . . 10, 36
 Martha Elizabeth (b. 1853) . . . 10, 41
 Martha J (b. 1917) . . . 218
 Mary Ann (b. 1809) . . . 8
 Mary L. (b. 1839) . . . 10, 39
 Mary Lucille (b. 1919) . . . 241
 Mary V (b. 1922) . . . 241
 Maud R (b. 1877) . . . 38, 113
 May. E. (b. 1885) . . . 41
 Melvina M. (b. 1856) . . . 36
 Merlyn Luther (b. 1870) . . . 38
 Merlyn W (b. 1900) . . . 116
 Mila Jane (b. 1868) . . . 36, 112
 Millie Missouri (b. 1894) . . . 109, 235
 Minnie Frances (b. 1881) . . . 109, 234
 Nellie . . . 40, 240
 Obediah Wesley (b. 1834) . . . 10, 37, 97
 Obediah Wesley (b. 1871) . . . 38
 Otis . . . 40
 Otto . . . 40
 Ozias (b. 1897) . . . 109
 Paul Allen (b. 1889) . . . 110, 241
 Paul Allen (b. 1918) . . . 240
 Paul O (b. 1920) . . . 241
 Pearl . . . 40
 Peggy Jo . . . 248
 Penelope Belva (b. 1891) . . . 109, 237
 Rebecca (b. 1888) . . . 109, 235
 Reuben Elza (b. 1889) . . . 109, 236
 Richard Dean (b. 1923) . . . 237
 Robert Eugene (b. 1915) . . . 240
 Rosalie (b. 1898) . . . 116
 Rueben Allen (b. 1829) . . . 10, 35
 Sally . . . 10, 42
 Sarah Ann (b. 1823) . . . 10, 42
 Sophena E. (b. 1852) . . . 36, 108
 Susan (b. 1891) . . . 36, 112
 Theodore (b. 1860) . . . 36
 Theodore (b. 1884) . . . 110
 Theodore Roosevelt (b. 1901) . . . 110, 239
 Theresa Marie (b. 1933) . . . 241
 Thomas Henry (b. 1914) . . . 240
 Triffie M. (b. 1877) . . . 41
 Virginia Ellen (b. 1893) . . . 109, 238
 Washington (b. 1792) . . . 9
 William Allen (b. 1858) . . . 36, 109
 William Edward (b. 1921) . . . 238
 William Henry (b. 1891) . . . 109, 235
 William McKinley (b. 1896) . . . 110, 238
 William Washington (b. 1866) . . . 38, 116
 Willie Forest (b. 1920) . . . 237
- CARVER**
- Billy Ray (b. 1934) . . . 257
 Byron Elvis (b. 1941) . . . 257
 Delilah Ann (b. 1825) . . . 82
 Flora Lou (b. 1938) . . . 257
 Herman Carl (b. 1945) . . . 257
 Jewell Carolyn (b. 1940) . . . 257
 Warren Wesley (b. 1936) . . . 257
 William David . . . 257
- CASON**
- Horace Frank (b. 1895) . . . 314
 Virginia Mae (b. 1918) . . . 314
- CASSIDY**
- Charles Jerry (b. 1922) . . . 243
 Charles Logan (b. 1892) . . . 243
 Lucy Evelyn (b. 1929) . . . 243
 Reba Marceline (b. 1931) . . . 243
- CAVE**
- Beulah . . . 237

- CAVENDOR?
Willie . . . 226
- CHAIG
Ed . . . 262
- CHAPMAN
Celeste (b. 1903) . . . 220
Lucy L (b. 1906) . . . 220
Maddin M (b. 1908) . . . 220
Marvin W (b. 1904) . . . 220
William H (b. 1909) . . . 220
William Marvin (b. 1886) . . . 220
- CLARK
J. R. . . . 160
William H. (b. 1864) . . . 160
- CLAY
. . . 264
- CLINTON
James . . . 40
- COLE
D. Philip (b. 1815) . . . 56
Elvira Annabelle (b. 1849) . . . 56
- COLLINS
. . . 122
Capt. William (b. 1755) . . . 2
Clara Lee . . . 223
Sara (Sally) (b. 1778) . . . 2
- COLTHARP
Florence (b. 1864) . . . 204
- CONRAD
Luella Margaretta (b. 1904) . . . 231
- COOK
Albert Israel (b. 1914) . . . 191, 314
Alice Barbara (b. 1928) . . . 309
Arthur Merle (b. 1899) . . . 190, 308
Carol Christine (b. 1944) . . . 314
Don E. (b. 1927) . . . 307
Earnest Lee (b. 1896) . . . 190, 307
Fredrick (Fred) Preston (b. 1920) . . . 191, 314
Gerald Douglas (b. 1927) . . . 308
Gloria Lee (b. 1924) . . . 308
Harry (b. 1908) . . . 190, 311
Hazel (b. 1908) . . . 190, 311
Helen (b. 1918) . . . 307
Israel B. (b. 1819) . . . 189
James Andrew (b. 1948) . . . 313
James Robert (b. 1925) . . . 307
Jane Ellen (b. 1945) . . . 313
Jewel 'Chub' Andrew (b. 1911) . . . 191, 313
Kenneth Patrick (b. 1955) . . . 314
Larry Albert (b. 1942) . . . 314
Lillian (b. 1905) . . . 190, 310
Linda Lee . . . 309
Margaret Marie (b. 1917) . . . 191, 314
Michael . . . 311
Nancy Melinda (b. 1842) . . . 24
Nancy 'Nannie' . . . 123
Olive Geneva (b. 1902) . . . 190, 309
Phillip Merle (b. 1946) . . . 314
Phyllis Eileen (b. 1921) . . . 307
Ruth Ellen . . . 309
Shirley Lee (b. 1931) . . . 309
Steve . . . 311
Susan . . . 311
Vesta Marriel (b. 1920) . . . 308
Vivian Virginia (b. 1927) . . . 309
Wayne . . . 311
William (Bill) (b. 1905) . . . 190, 309
William Henry (b. 1868) . . . 189
Willis Raymond (b. 1894) . . . 190, 307
- COOPER
. . . 113
Nancy Lou . . . 179
- COPPEDGE
Eliza Emma (b. 1852) . . . 48
James W. (b. 1804) . . . 48
- CORDELL
Rosa . . . 13
- CORZINE
James . . . 224
- COSNER
Lewis Earl (b. 1925) . . . 255
Otis Earl (b. 1892) . . . 255
- COULSON
Louis James . . . 217
- CRAIG
Andrews (b. 1798) . . . 28
Jane Angelina (b. 1829) . . . 28
- CRAWFORD
. . . 255
Helen (b. 1907) . . . 255
- CREEL
Bertha . . . 124
- CROLLAY
Frances Ivie (b. 1900) . . . 286
- CROWDER
Eliza E. (b. 1811) . . . 76
- CRUM
Doris (b. 1924) . . . 252
Harm Edwin (b. 1929) . . . 252
Hiram (b. 1903) . . . 252
Marjory Joe (b. 1927) . . . 252
- CUNIO
Della F (b. 1895) . . . 183
Will . . . 183
- DALEY
Gertrude 'Gertie' (b. 1891) . . . 124
- DANIELS
Earl (b. 1896) . . . 138
Edith (b. 1898) . . . 138
Edward (b. 1869) . . . 138

Index of Names

15 December 2012

- Marie A (b. 1917) . . . 268
Willie (b. 1894) . . . 138, 268
- DAVIS
Asa (b. 1878) . . . 108
James (b. 1838) . . . 108
- DAY
John M. (b. 1857) . . . 204
Lucy Gertrude (b. 1889) . . . 204
- DECKER
Nellie E (b. 1906) . . . 279
- DELARA
Mary Bessie (b. 1906) . . . 215
- DENNIE
Nellie (b. 1888) . . . 131
- DEWING
Eileen (b. 1920) . . . 286
William (b. 1891) . . . 286
- DICKSON
Jane (b. 1818) . . . 36
Sarah (b. 1826) . . . 20
- DIDICK
Evelyn . . . 199
- DIRDEN
Lou . . . 147
- DOBBS
Elizabeth . . . 129
George W (b. 1833) . . . 125
Rev G W . . . 129
Telitha C (b. 1860) . . . 125
- DODD
. . . 104
Albert Monro (b. 1887) . . . 105
Andrew Franklin (b. 1890) . . . 105, 232
Ansanda Isabell (b. 1885) . . . 105
Bengman Harrison (b. 1889) . . . 105
Bessie May (b. 1892) . . . 105
Carl Marson (b. 1894) . . . 105
David A (b. 1909) . . . 232
Josie Myrtle (b. 1896) . . . 105
Magnoley "Mag" (b. 1884) . . . 105
Noah Esco (b. 1882) . . . 104, 231
Reuben Franklin (b. 1858) . . . 104
Reuben Jackson (b. 1899) . . . 105
Samuel Everett (b. 1901) . . . 105, 232
Walter T (b. 1910) . . . 231
William Thomas (b. 1879) . . . 104
- DORCUS
Margaretta (b. 1846) . . . 96
- DORRELL
Charlotte Belle 'Lottie' (b. 1884) . . . 176
Orren (b. 1838) . . . 176
- DRYSDALE
"stillborn" . . . 233
Bessie Ruth (b. 1922) . . . 233
Cecil William (b. 1905) . . . 233
- Elsie "Tootsie" Elizabeth (b. 1913) . . . 233
Fred Lee (b. 1911) . . . 233
Geneva May (b. 1909) . . . 233
Margaret Josephine (b. 1924) . . . 233
Marie (b. 1915) . . . 233
Mickey Louise (b. 1913) . . . 233
Samuel Harrison (b. 1882) . . . 233
Samuel Harrison (b. 1926) . . . 233
- DUGAN
Imogene . . . 287
- DULZ
Albert A (b. 1875) . . . 309
William G (b. 1902) . . . 309
William J 'Billy' (b. 1923) . . . 309
- DUNCAN
Ann (b. 1922) . . . 290
Nancy . . . 104
Sam . . . 104
Sarah (b. 1888) . . . 104
- DUNLAP
. . . 156, 262
Andrew . . . 44
Andrew Washington (b. 1831) . . . 5
Anna P (b. 1894) . . . 82
Arthur (b. 1921) . . . 80
Artis H (b. 1908) . . . 83
Benton (b. 1919) . . . 80
Bernice (b. 1910) . . . 82
Carter Weley (b. 1914) . . . 83
Cecil (b. 1906) . . . 79
Charles Franklin (b. 1930) . . . 83, 199
Cleo (b. 1909) . . . 84
Cora V (b. 1892) . . . 132
Docie E (b. 1885) . . . 26
Dora G (b. 1899) . . . 26
Edward (b. 1928) . . . 80
Edward Clark (b. 1842) . . . 5, 25
Edward Franklin (b. 1876) . . . 26, 83
Edwin Hardesty (b. 1871) . . . 24, 79
Elijah James (b. 1826) . . . 5, 22
Elizabeth Jane (b. 1840) . . . 5, 24
Ella M (b. 1899) . . . 79
Elvira (b. 1809) . . . 14, 21
Emretta (b. 1875) . . . 22
Eunice (b. 1890) . . . 82
Everett L (b. 1890) . . . 26
Finis E (b. 1864) . . . 24, 79
Flora (b. 1860) . . . 23
Franklin Clark (b. 1955) . . . 199
Fred (b. 1887) . . . 26, 84
Garland Edward (b. 1911) . . . 83
Glen Franklin (b. 1916) . . . 83
H. Waller (b. 1871) . . . 26
Hardesty E (b. 1869) . . . 23
Irine (b. 1903) . . . 81

- James Carnachan (b. 1740) . . . 4
 James Carnachan II (b. 1784) . . . 14, 21
 Jay T (b. 1909) . . . 81
 Joan Frances (b. 1953) . . . 199
 John (b. 1795) . . . 4
 John Clark "Clarke" (b. 1929) . . . 83, 199
 John Givins (b. 1833) . . . 5
 Joseph (b. 1906) . . . 79
 Julie A (b. 1893) . . . 26
 L Albert "Bert" (b. 1879) . . . 26, 84
 Ledelia (b. 1873) . . . 22
 Lela K (b. 1882) . . . 24
 Leo (b. 1909) . . . 84
 Leona A (b. 1904) . . . 79
 Levi Artemus (b. 1875) . . . 24, 80
 Lloyd Cornelius (b. 1913) . . . 83
 Luella Alice (b. 1864) . . . 23
 M. Catherine (b. 1874) . . . 26
 Marianna Elizabeth (b. 1924) . . . 83, 199
 Martha A (b. 1898) . . . 82
 Martha Jean (b. 1927) . . . 83
 Mary A (b. 1901) . . . 79
 Mary L (b. 1897) . . . 79
 Mary Louisa (b. 1862) . . . 23
 May (b. 1915) . . . 80
 Millie (b. 1860) . . . 24
 Milton (b. 1878) . . . 22, 79
 Minnie (b. 1913) . . . 80
 Minnie F (b. 1873) . . . 23
 Minnie G (b. 1879) . . . 24
 Moran L (b. 1901) . . . 81
 Nellie (b. 1917) . . . 80
 O. Ursuly (b. 1868) . . . 26
 Obadiah Edwin (b. 1829) . . . 5, 23
 Obie (b. 1910) . . . 80
 Odevia (b. 1869) . . . 26
 Pernelia Jane (b. 1843) . . . 44
 Raymond A (b. 1905) . . . 81
 Renata Susanne (b. 1958) . . . 199
 Rev. Lewis Alexander (b. 1836) . . . 5, 24
 Robert Putnam (b. 1853) . . . 132
 Samuel Finley (b. 1829) . . . 85
 Sara Jane (b. 1824) . . . 43
 Sarah Catherine (b. 1845) . . . 5
 Sarah Isabelle (Belle) (b. 1851) . . . 85
 Scott Francis . . . 199
 Sylvia A (b. 1892) . . . 82
 Teel W (b. 1882) . . . 24, 81
 Thelma (b. 1907) . . . 80
 W T (b. 1923) . . . 80
 Wayne (b. 1908) . . . 84
 William (b. 1880) . . . 22
 William A (b. 1901) . . . 82
 William A. (b. 1871) . . . 22
 William Thomas (b. 1823) . . . 5, 22
 William Thomas (b. 1866) . . . 26, 81
- EATEN
 Alex . . . 152
 Eva M. (b. 1882) . . . 152
- EATON
 Bascom James (b. 1908) . . . 144
 Elsa (b. 1909) . . . 144
 Eula (b. 1878) . . . 144
 Evelyn (b. 1915) . . . 144
 James C (b. 1870) . . . 143
 Matildia (b. 1905) . . . 144
 Tessie M (b. 1912) . . . 144
- EBLING
 Effie Lou 'Lulu' (b. 1887) . . . 290–291
- EDGAR
 Arlis (b. 1908) . . . 273
 Benjamin Franklin (b. 1831) . . . 53
 Bessie (b. 1893) . . . 149
 Beulah (b. 1914) . . . 152
 Bula I (b. 1922) . . . 274
 Cecil R (b. 1916) . . . 274
 Clarence E (b. 1879) . . . 149, 276
 Cordell (b. 1903) . . . 152, 278
 Cortez (b. 1901) . . . 152
 Donale (b. 1906) . . . 276
 Dorothy E (b. 1907) . . . 139
 Edna B (b. 1901) . . . 273
 Edward O (b. 1880) . . . 139
 Elmer . . . 277
 Elmer V (b. 1915) . . . 274
 Fannie J (b. 1928) . . . 274
 Faye (b. 1921) . . . 276
 Fern (b. 1918) . . . 276
 George Bernard (b. 1862) . . . 54, 150
 George Marion (b. 1873) . . . 149, 273
 Geralcine May (b. 1908) . . . 275
 Gertrude U (b. 1921) . . . 277
 Gilbert (b. 1920) . . . 277
 Glen E (b. 1916) . . . 277
 Grover Louis (b. 1892) . . . 150, 276
 Harold W (b. 1926) . . . 274
 Hartford (b. 1897) . . . 273
 Helen (b. 1927) . . . 278
 Horace L (b. 1908) . . . 152
 Horace Preston (b. 1873) . . . 54, 152
 Ida Alice (b. 1875) . . . 149, 273
 Imogene . . . 276
 Jack . . . 276
 John Henry (b. 1859) . . . 54, 150
 Juanita (b. 1925) . . . 278
 Lawrence Edward (b. 1912) . . . 139
 Lena (b. 1906) . . . 139
 Leo (b. 1926) . . . 274
 Leonard (b. 1921) . . . 139
 Louis Russell (b. 1854) . . . 54, 149

- Lucy Ollie (b. 1842) . . . 56
Mabel (b. 1896) . . . 149, 276
Mary Ella (b. 1866) . . . 54, 151
Mary L (b. 1888) . . . 149
Mertie (b. 1899) . . . 273
Mildred P (b. 1909) . . . 139
Nellie . . . 149
Norma Jean (b. 1936) . . . 274
Ollie O (b. 1869) . . . 54, 151
Orthina . . . 150
Orville (b. 1895) . . . 149, 275
Palmer L (b. 1881) . . . 149, 274
Paul . . . 276
Pauline . . . 139
Pearl (b. 1912) . . . 152
Pearl E. (b. 1896) . . . 150
Pleas D (b. 1890) . . . 149, 274
Ray Jack (b. 1906) . . . 152
Rubin J (b. 1918) . . . 274
Ruth M (b. 1899) . . . 150, 278
Salle F (b. 1888) . . . 150
Thomas (b. 1929) . . . 278
Velma G (b. 1903) . . . 273
Vester (b. 1909) . . . 152
Virginia (b. 1928) . . . 276
William (b. 1804) . . . 53
William Claude (b. 1882) . . . 149
William D. (b. 1854) . . . 54, 148
Wilmer I (b. 1904) . . . 276
Zella N (b. 1896) . . . 273
- EDWARDS
Samuel . . . 234
Zelpha (b. 1831) . . . 106
- ELLIOTT
Priscilla "Cilla" (b. 1870) . . . 98
- ELLIS
John Jackson (b. 1861) . . . 147
Kenneth V Ellis (b. 1911) . . . 147
Oscar Franklin (b. 1889) . . . 147
- EMMITT
Polly A. . . . 22
- EMORY
Anna Urania (b. 1892) . . . 314
- ENGLAND
Florence (b. 1895) . . . 188
Glenn (b. 1904) . . . 188
Hattie (b. 1873) . . . 99
Isabel (b. 1880) . . . 99
Joseph . . . 97, 99
Joseph (b. 1876) . . . 99
Rheol P (b. 1809) . . . 188
William (Walter) Ulysses (b. 1871) . . . 187
- ERWIN
Sarah Alpha (b. 1869) . . . 118
- ESTER
. . . 235
- EUBANKS
. . . 229
- EVANS
Gypsy (b. 1889) . . . 210
Shirley (b. 1897) . . . 211
- FALWELL
Sarah Ann (b. 1834) . . . 73
- FARNWALT
Elizabeth . . . 134
- FARRELL
Catharine Ann (b. 1832) . . . 36
- FARRIS
. . . 184, 250
Lillian Jane (b. 1904) . . . 250
- FEIBELMAN
Grace Amanda . . . 305
- FERGUSON
Capt. . . . 163
Eliza A. (b. 1866) . . . 150
Emeline Jane (b. 1839) . . . 63, 187
Eugene A. (b. 1850) . . . 60
Eugenia A. (b. 1874) . . . 163
Malinda (b. 1832) . . . 189
- FERRELL
John E. (b. 1807) . . . 36
- FICKLE
Eva . . . 141
- FINK
Almeta Ann (b. 1930) . . . 266
Illa May (b. 1925) . . . 266
Michael Rudolph (b. 1892) . . . 266
Warren Ewell (b. 1927) . . . 266
- FINLEY
Elizabeth . . . 97
- FITZWATER
. . . 55
Erma (b. 1908) . . . 308
Franklin Brittle (b. 1879) . . . 308
- FLEMING
Gwendolyn Marie (b. 1916) . . . 291
- FLINT
Elmer C (b. 1884) . . . 157
Mary Virginia (b. 1911) . . . 157
- FLORENCE
Virginia . . . 302
- FORCADE
Suzanne (b. 1948) . . . 256
William Porter (b. 1906) . . . 256
- FOSTER
Jesse (b. 1903) . . . 290
- FRANCIS
Elsie M. . . . 244
Emery (b. 1916) . . . 246
Flosene (b. 1919) . . . 246

- Freda (b. 1927) . . . 246
 Isaac (Ike) H. (b. 1890) . . . 246
 Roy (b. 1923) . . . 246
 Whlan (b. 1929) . . . 246
- FREEZEE**
 Gurtrude Fern . . . 292
 Helen Norma . . . 292
 Lafe . . . 292
 Ruth Bernice . . . 292
 son . . . 292
- FUDGE**
 Nyoka . . . 301
- GALLOWAY**
 Frank D (b. 1869) . . . 113
 Hazel F (b. 1914) . . . 114
 Muriel (b. 1901) . . . 114
 Oscar F (b. 1920) . . . 114
- GARRISON**
 Louisa (b. 1861) . . . 132
- GATEWOOD**
 Sarah . . . 2
- GAUTHIER**
 Aline Lee (b. 1945) . . . 314
 Joseph John . . . 314
 Joseph Leon (b. 1890) . . . 314
 Mary Ann (b. 1951) . . . 314
- GERMAN**
 Dora L (b. 1895) . . . 274
- GIBBS**
 Cletis T (b. 1898) . . . 186
 Earl A. (b. 1884) . . . 90, 212
 Floyd M (b. 1894) . . . 186, 304
 Henry Preston (b. 1860) . . . 185
 Madison Polk (b. 1856) . . . 89
 Margaret C (b. 1911) . . . 213
 Mathew Whittington Jr. (b. 1829) . . . 185
- GILBERSON**
 Olive . . . 316
- GILLES**
 Phoebe (b. 1881) . . . 308
- GILLESPIE**
 Tiny . . . 112
- GILLONWATER**
 Inez (b. 1901) . . . 214
- GILLUM**
 Mabel M . . . 295
- GLASER**
 . . . 284
- GLASSCOCK**
 Elvis Luther (b. 1945) . . . 256
 Elwin Durwood (b. 1929) . . . 256
 Jewel Mae (b. 1927) . . . 256
 Lucille (b. 1936) . . . 256
 Martin Luther . . . 256
 Wanda (b. 1932) . . . 256
- GOLDSCHMIDT**
 . . . 158
- GOODRICH**
 Dorothy E (b. 1921) . . . 238
 Leon (b. 1891) . . . 238
 Virginia A (b. 1913) . . . 238
- GOSS**
 Margaret J. "Maggie" (b. 1852) . . . 40
- GOYETTE**
 James Edward (b. 1904) . . . 255
- GRAHAM**
 . . . 209
 Ruth E . . . 287
- GRAY**
 Earnest W. (b. 1898) . . . 254
 Ernest W. (b. 1928) . . . 254
- GRAYSON**
 Arlos (b. 1906) . . . 174
 Della P (b. 1889) . . . 69, 174
 Elizabeth S (b. 1917) . . . 175
 Gearld S (b. 1911) . . . 174
 George A. (b. 1898) . . . 69
 Irene W (b. 1908) . . . 174
 Jefferson S (b. 1887) . . . 69
 Lyda or Eliza A (b. 1896) . . . 69, 175
 Maggie May (b. 1884) . . . 69
 Robert H (b. 1916) . . . 174
 Ruth M (b. 1918) . . . 174
 Samuel Edward (b. 1891) . . . 69, 175
 Sarah 'Sallie' G (b. 1893) . . . 69, 175
 Warren (b. 1921) . . . 175
 William J. (b. 1889) . . . 69, 174
 William Riley (b. 1856) . . . 68
 William T (b. 1914) . . . 174
- GREEN**
 Elva (b. 1906) . . . 289
- GREGG**
 Lucinda Evelyn 'Eva' (b. 1850) . . . 70
- HALE**
 Clarence P Sr . . . 302
 Elizabeth Jane (b. 1929) . . . 302
- HALEY**
 Andrew Ray (b. 1889) . . . 92, 102
 Angia S. (b. 1875) . . . 137
 Basil Henry (Bas) (b. 1852) . . . 31, 91, 101
 Bessie "Bess" (b. 1885) . . . 93, 217
 Claude B. . . . 91
 Delia Jane (b. 1861) . . . 31, 95
 Dr. Obadiah E. (b. 1846) . . . 31, 91
 Earl T (b. 1885) . . . 92, 102
 Edwin Herdon (b. 1881) . . . 95
 Elizabeth Lucinda (b. 1838) . . . 23
 Elizabeth Nobel (b. 1911) . . . 93
 Ernest Gordon (b. 1884) . . . 95, 220
 Estelle Madolin (b. 1882) . . . 95, 220

- Genevieve H (b. 1886) . . . 95
 Georgia Lillian (b. 1888) . . . 93, 218
 Gordon Earl (b. 1883) . . . 93
 Henry (b. 1819) . . . 29, 101
 Henry Bartley (b. 1914) . . . 94, 219
 Henry Lynn . . . 91
 Jeramiah Andrew (b. 1866) . . . 31
 John Thomas (b. 1858) . . . 31, 94
 Lelia Maud (b. 1879) . . . 93, 217
 Leon M (b. 1894) . . . 92, 102
 Lucy . . . 91, 216
 Lucy Eleanor (b. 1887) . . . 95, 221
 Mabel Clarice (b. 1880) . . . 95, 219
 Marion Julia (b. 1900) . . . 95, 221
 Mary Elizabeth (b. 1863) . . . 31
 Ophelia (b. 1879) . . . 92, 102
 Perle (b. 1881) . . . 93, 217
 Rebul (b. 1890) . . . 93, 218
 Shelby (b. 1884) . . . 92, 102
 stillborn" (b. 1870) . . . 31
 William (b. 1788) . . . 23, 29
 William (Willie) Wilson (b. 1892) . . . 93, 218
 William Clarence (b. 1897) . . . 93, 102, 216
 William M. (b. 1850) . . . 31
 Wilson A (b. 1855) . . . 31, 93
 Woodson (b. 1918) . . . 221
- HALL
 Ruth E (b. 1920) . . . 294
- HANLEY
 Thelma Edith (b. 1914) . . . 272
 William . . . 272
- HAPPEL
 Charles (b. 1895) . . . 259
- HARDIN
 Debra Joan (b. 1958) . . . 294
 Janice Lee (b. 1946) . . . 294
 John Wayne (b. 1951) . . . 294
 Larry Warren (b. 1947) . . . 294
 Sandra Sue (b. 1943) . . . 294
 Warren G. (b. 1921) . . . 294
- HARLIN
 Ella Vasti (b. 1859) . . . 41
- HARMAN
 Clara Emma (b. 1869) . . . 37, 113
 Effie May (b. 1868) . . . 37, 113
 Fannie (b. 1873) . . . 37, 113
 Franklin S. (b. 1858) . . . 37, 112
 Joshua (b. 1834) . . . 36
 Mattie C (b. 1859) . . . 37, 112
 Rosetta 'Rosa' A (b. 1864) . . . 37, 113
 Salina (b. 1862) . . . 37, 113
- HARMON
 Elizabeth (b. 1847) . . . 66
 Emerson Eldridge (b. 1870) . . . 242
 Hallie B. (b. 1928) . . . 269
- Isabel Belvadare (b. 1907) . . . 242
 Jewell . . . 269
 Job (b. 1808) . . . 66
 Lewis . . . 242
 Phobe Esther (b. 1916) . . . 242
 Roy Edwind (b. 1928) . . . 242
 Samuel . . . 242
 Velta Ethel (b. 1910) . . . 242
 Virginia Eldridge (b. 1912) . . . 242
- HARP
 Bill . . . 286
- HARRINGTON
 Earl . . . 264
- HARRIS
 Earl (b. 1927) . . . 295
 Michael (b. 1948) . . . 295
 Patricia (b. 1961) . . . 295
 Rodney (b. 1956) . . . 295
- HARRISON
 . . . 121
- HARTIG
 Josephine (b. 1901) . . . 243
- HAYNES
 Celia Ann (b. 1868) . . . 109
 Elizabeth . . . 14, 21
 Virginia C. (b. 1866) . . . 110
- HAYWOOD
 Clayton H (b. 1904) . . . 164
 Harmon (b. 1915) . . . 164
 Rauston A (b. 1906) . . . 164
 Roland H (b. 1873) . . . 164
 Ruby (b. 1917) . . . 164
- HEAD
 Betsy . . . 269
 David . . . 269
 Forrest . . . 269
 Mary . . . 269
- HEDGEDUS
 Renee Marie . . . 300
 Robert . . . 300
 Robert James . . . 301
 Robin . . . 301
 Rochelle . . . 301
 Ronald . . . 301
 Russell Dale . . . 300
- HEFFNER
 Reba . . . 215
- HEIGHT
 Lucinda Jane (b. 1843) . . . 47
- HENKELMANN
 Elizabeth "Betty" Wanda (b. 1913) . . . 244
- HENNE
 Marie Louise (b. 1899) . . . 245
- HIBBLER
 . . . 175

- HIBLER
 ... 175
 Edna (b. 1893) ... 175
 Judge Wm. R. ... 59
- HILLIARD
 Charles Eugend (b. 1925) ... 213
 Harold Francis ... 213
 Marion Edward ... 213
 Marion Taylor (b. 1899) ... 213
 Nora Esther (b. 1920) ... 213
- HODGE
 Dovie (b. 1900) ... 226
 Elizabeth (b. 1909) ... 226
 Henry Franklin (b. 1850) ... 226
 Homer Franklin (b. 1897) ... 226
 James 'Jim' Bernard (b. 1902) ... 226
 Lewis ... 226
 Lola ... 272
 Lucille (b. 1905) ... 226
- HOEHN
 Elbert E. (b. 1913) ... 216
 Jerry Max (b. 1934) ... 216
- HOGUE
 Bessie Lenora (b. 1896) ... 275
 James Franklin ... 275
- HOLLAND
 Pearl (b. 1895) ... 251
 Samuel (b. 1902) ... 283
 Samuel W (b. 1925) ... 284
- HOLLIMAN
 Alexander R (b. 1871) ... 25
 David (b. 1836) ... 25
 Robert (b. 1869) ... 25
 William T (b. 1874) ... 25
- HOLMES
 Jane (b. 1816) ... 61
 Mattie Beulah (b. 1884) ... 230
- HOOK
 James Chesterfield ... 306
- HOPKINS
 ... 155
 Hattie ... 155
 Nancy Jane (Jennie) ... 52
 Paul ... 148
- HORN
 ... 58
 Ada B (b. 1870) ... 58
 Albert H (b. 1874) ... 58, 156
 Dr. Thomas N. (b. 1845) ... 58
 Edith (b. 1880) ... 58
 Florence (b. 1877) ... 58
 Georgia Virginia (b. 1871) ... 58, 156
 Kenneth (b. 1903) ... 156
- HORTON
 Douglas ... 300
- J. C. ... 300
 Ronald ... 300
 Timothy ... 300
- HOSTERMAN
 Edna Alma (b. 1894) ... 206
- HOWDESHELL
 Altah A (b. 1906) ... 151
 Bryan ... 151
 Eldeb ... 151
 Flossie ... 151
 Golden (b. 1902) ... 151
 James (b. 1864) ... 151
 Lettie Devora ... 151
- HUITT
 Earl D (b. 1915) ... 276
 Elizabeth Catherine (b. 1833) ... 185
 Emery W (b. 1925) ... 276
 Frank (b. 1893) ... 276
 Pearl O (b. 1818) ... 276
- HUNT
 Betty Ruth (b. 1922) ... 181, 300
 Clarence W. (b. 1879) ... 180
 Dorathy G. (b. 1909) ... 181, 299
 Jane E. (b. 1916) ... 181, 299
 Margaret F. (b. 1910) ... 181, 299
- IVES
 Grace (b. 1885) ... 274
- JACKEWYCZ
 Diana Tamara ... 199
- JAMES
 Francis (b. 1917) ... 290
- JARVIS
 Rachel E (b. 1876) ... 180
- JOHNSON
 ... 280
 Lelia Mae ... 224
 Martha Lee (b. 1915) ... 261
 Robert Key (b. 1924) ... 262
 Sara Virginia (b. 1919) ... 261
 Sidney Smith (b. 1885) ... 261
- JONES
 Ben ... 147
 Lois Emeline (b. 1895) ... 210
 William Elwood (b. 1863) ... 210
- KALLMBAH
 Stella ... 138
- KASPAR
 Jane ... 271
 Jim ... 271
 Joe ... 271
 Joseph ... 271
 Mary ... 271
 Teresa ... 271
- KECK
 Karen ... 301

- KEENE
Effie Lee . . . 224
- KEENER
Robert M (b. 1892) . . . 311
Robert Mason Jr. (b. 1947) . . . 311
- KELLER
. . . 216
- KELLEY
Albert Leander (b. 1886) . . . 96, 224
Alfred Alonzo (b. 1886) . . . 96, 224
Alvin Percy (b. 1908) . . . 223
Andrew J. (b. 1876) . . . 96
Andrew Lee (b. 1916) . . . 222
Beulah Mae (b. 1910) . . . 229
Chester Bengé (b. 1914) . . . 223
Clarence H. (b. 1912) . . . 223
Clinton (b. 1922) . . . 223
Eha Marie (b. 1906) . . . 222
Elizabeth Elmira 'Lizzie' (b. 1876) . . . 97, 227
Elmer . . . 223
Emma Frances (b. 1907) . . . 229
Erma Delene 'Babe' (b. 1920) . . . 230
Grace 'Gracie' (b. 1908) . . . 228
Guy (b. 1903) . . . 229
Herman Eugene (b. 1923) . . . 222
Homer Dewitt (b. 1918) . . . 223
Ida (b. 1883) . . . 222
James (b. 1906) . . . 223
James 'Jim' Madison (b. 1849) . . . 32, 96, 114
James Thomas (b. 1869) . . . 96, 222
Jeremiah 'Jerry' Andrew (b. 1857) . . . 32
Jeremiah Washington 'J. W. or Jerry' (b. 1881) . . .
97, 229
John Barnett (b. 1879) . . . 97, 228
John Francis (b. 1881) . . . 98, 229
John Francis (b. 1918) . . . 223
John Franklin (b. 1871) . . . 96, 222
John M. (b. 1822) . . . 31, 103, 114
John Thomas (b. 1853) . . . 32, 98, 103
Johnnie Morene (b. 1914) . . . 230
Lela Mae (b. 1903) . . . 222
Lena . . . 98
Lucille (b. 1912) . . . 228
Lura Faye (b. 1910) . . . 230
Lynna Beulah (b. 1911) . . . 230
Maggie (b. 1908) . . . 223
Mamie Elizabeth (b. 1873) . . . 97, 225
Marshall Edwin (b. 1904) . . . 229
Martha Jane (b. 1860) . . . 32, 99
Mary A. (b. 1904) . . . 228
Mary Callie (b. 1889) . . . 96, 224
Mary Edna (b. 1915) . . . 230
Mary Emmaline (b. 1851) . . . 32, 97
Mary L (b. 1904) . . . 223
Myra Elizabeth (b. 1855) . . . 32, 99
Norman Ray (b. 1901) . . . 229
Olive Borda 'Bordie' (b. 1884) . . . 98, 230
Osana A. (b. 1876) . . . 96, 224
Paul (b. 1911) . . . 225
Riley (b. 1907) . . . 225
Roxie Nettie (b. 1886) . . . 98, 230
Ruby C (b. 1915) . . . 225
Ruby Floy (b. 1902) . . . 229
Ruby Missouri (b. 1907) . . . 229
Thomas (b. 1794) . . . 31
Wallace W. (b. 1881) . . . 96, 225
William E (b. 1919) . . . 223
William Henry (b. 1846) . . . 32, 96
William Obadiah (b. 1878) . . . 96, 224
William Ottie (b. 1905) . . . 222
- KELLY
Arron Tilman . . . 306
- KERR
Edward L. (b. 1903) . . . 250
Jerrie Faye (b. 1933) . . . 250
- KESSELRING
June Margie (b. 1921) . . . 293
- KESSLER
Andrew (b. 1877) . . . 104
Billy 'Busy?' (b. 1881) . . . 104
Chris (b. 1879) . . . 104
Emma (b. 1885) . . . 104
Henry (b. 1875) . . . 104
Jake . . . 103
Virgie (b. 1883) . . . 104
- KEY
(b. 1880) . . . 78
(b. 1942) . . . 272–273
Ada Aline (b. 1877) . . . 77, 188
Adrian Kenneth (b. 1923) . . . 289
Albert Marshall (b. 1912) . . . 201
Albert Raymond (b. 1905) . . . 131
Alfred Gale (b. 1929) . . . 183, 303
Alice (b. 1933) . . . 210
Alice M (b. 1930) . . . 262
Allie May (b. 1915) . . . 205
Alpha Temperance (b. 1882) . . . 89, 209
Alvin Lee (b. 1934) . . . 210
Amanda Angeline (b. 1874) . . . 86, 199
Amedia H. (b. 1859) . . . 29, 89
Amos Rudolph (b. 1891) . . . 134
Amy (b. 1896) . . . 63, 159
Andrew Finley (b. 1876) . . . 86, 200
Andrew K. (b. 1875) . . . 78, 197
Andrew Washington (b. 1842) . . . 21, 75
Andy C. (b. 1894) . . . 74, 183
Anna M (b. 1917) . . . 132
Anna Marie (b. 1896) . . . 74, 184
Arthur (Artie) Earl (b. 1949) . . . 182, 301
Arthur Daley (b. 1914) . . . 181, 300

- Artie Earl (b. 1884) . . . 71, 178
Audrey Alvin (b. 1907) . . . 177, 289
Austin . . . 130
Baby (b. 1910) . . . 197
Barbara (b. 1925) . . . 279
Barbara C. . . . 215
Barbara Lois (b. 1938) . . . 290
Benjamin Franklin (b. 1856) . . . 15, 62
Benjamin S (b. 1908) . . . 75
Bertha Blanche (b. 1897) . . . 128, 259
Besse D. (b. 1883) . . . 77, 193
Bessie L (b. 1895) . . . 130
Betty Louise (b. 1929) . . . 182, 302
Beverly Ann . . . 216
Billie D. . . . 295
Birdie Evelyn (b. 1900) . . . 91
Blanche M (b. 1879) . . . 77, 192
Bobby Jo (b. 1976) . . . 301
Bonnie (b. 1929) . . . 272
Bonnie Ray (b. 1944) . . . 291
Carl (b. 1911) . . . 206
Carole (b. 1944) . . . 292
Carolyn . . . 270
Catherine M (b. 1872) . . . 46
Cecil (b. 1904) . . . 204
Charles B (b. 1917) . . . 196
Charles Eugene (b. 1945) . . . 293
Charles H. 'Charlie' (b. 1873) . . . 47, 137
Charles Preston (b. 1866) . . . 78, 196
Charles Thomas (b. 1910) . . . 210
Chester (b. 1917) . . . 212
Clarence . . . 300
Clarence David Jr. (b. 1925) . . . 215
Clarence E (b. 1912) . . . 132
Clarence Eugene (b. 1922) . . . 178, 293
Clarence G. (b. 1887) . . . 78
Clarice Belle (b. 1898) . . . 91, 214
Clen Lee (b. 1900) . . . 87, 206
Clyde (b. 1927) . . . 279
Clyde Lee (b. 1922) . . . 177, 291
Clyde Randle (b. 1908) . . . 204
Daisy E. (b. 1883) . . . 49
Dale . . . 299
Daphna Lorena (b. 1896) . . . 126
David Clarence (b. 1905) . . . 91, 215
David Mervin (b. 1871) . . . 29, 90
David Mervin (b. 1929) . . . 216
David William (b. 1968) . . . 302
Dean Raymond (b. 1904) . . . 177, 289
Deborah Kay (Debbie) . . . 298
Debra Elaine (b. 1954) . . . 292
Dennis Alvin (b. 1925) . . . 289
Dennis Wayne (b. 1953) . . . 293
Diane Marie (b. 1968) . . . 302
Donald Lue (b. 1943) . . . 182, 301
Donald Lue Jr . . . 301
Donald W (b. 1925) . . . 212
Dora R. (b. 1895) . . . 137, 267
Doris Jean (b. 1931) . . . 179, 295
Dorothy (b. 1904) . . . 128
Earl . . . 263
Earl Dwight (b. 1910) . . . 187, 306
Earl Eugene (b. 1903) . . . 89
Earl Marsh (b. 1909) . . . 91, 216
Edgar Troy (b. 1931) . . . 289
Edith Belle (b. 1894) . . . 53, 147
Edith M (b. 1925) . . . 263
Edith Marie (b. 1912) . . . 208
Edith Noemia (b. 1900) . . . 155
Edmond A. 'Pat' (b. 1894) . . . 89, 211
Edna Belle (b. 1878) . . . 86, 201
Edward L . . . 295
Edwin (b. 1926) . . . 268
Effie May (b. 1879) . . . 89, 208
Eldora G (b. 1914) . . . 263
Elijah (b. 1773) . . . 1
Elijah Henry (b. 1831) . . . 9
Elijah Henry (b. 1849) . . . 13, 51
Elijah James (b. 1843) . . . 21, 77
Elijah Jr. (b. 1809) . . . 2, 10
Eliza A. (b. 1852) . . . 13
Eliza Jane (b. 1833) . . . 14, 53
Elizabeth Ann (Lizzie) (b. 1889) . . . 53, 147
Elizabeth Isabel (b. 1888) . . . 71, 180
Elizabeth Isabell (b. 1909) . . . 205
Ella Clare (b. 1920) . . . 187, 307
Ella E (b. 1886) . . . 63, 157
Elmeda (b. 1886) . . . 47, 139
Elmer Lois (b. 1905) . . . 177, 289
Elmere (b. 1885) . . . 70, 177
Elnora A (b. 1919) . . . 211
Elnora Irene (b. 1912) . . . 263
Elroy Wayne (b. 1952) . . . 182
Elsa May (b. 1884) . . . 49
Elsie Pearl (b. 1909) . . . 131, 262
Elvira Emma (b. 1849) . . . 15, 58
Emaline Amenda (b. 1828) . . . 9, 29, 101
Emma Luella (b. 1895) . . . 90, 213
Endora (b. 1884) . . . 153
Ernest Ray (b. 1903) . . . 201
Esco L (b. 1894) . . . 63, 159
Esco L (b. 1907) . . . 132
Esther Lucile (b. 1913) . . . 91, 216
Ethel May (b. 1890) . . . 63, 158
Ethel May (b. 1907) . . . 201
Euel E. (b. 1889) . . . 47, 140
Euella E (b. 1920) . . . 141
Eugene Preston (b. 1881) . . . 71
Eugenia . . . 300
Eula Belle (b. 1929) . . . 215

- Eva Fay (b. 1904) . . . 89
 Everett (b. 1908) . . . 138
 Everett Oscar (b. 1876) . . . 88, 207
 Finis Ewing (b. 1857) . . . 20
 Flora Emmeline (b. 1903) . . . 187, 305
 Floyd (b. 1896) . . . 130
 Floyd (b. 1902) . . . 63, 160
 Floyd E. (b. 1913) . . . 211
 Floyd M. . . . 127
 Frances Lee (b. 1916) . . . 140, 269
 Francis Delight (b. 1903) . . . 146, 271
 Francis E. (b. 1914) . . . 179, 294
 Francis Mae Elizabeth (b. 1913) . . . 187, 306
 Francis Samuel (b. 1903) . . . 91, 214
 Francis Samuel Jr. . . . 215
 Francis Scott (b. 1896) . . . 103, 231
 Francis Scott (b. 1954) . . . 293
 Francis Scott Jr (b. 1923) . . . 231
 Frank Leslie . . . 295
 Gary Gale . . . 298
 Gayle Ann (b. 1956) . . . 304
 Gearldine (b. 1925) . . . 160
 Gearldine Theola (b. 1921) . . . 210
 George (b. 1912) . . . 198
 George A. (b. 1892) . . . 47, 142
 George Albert (b. 1877) . . . 78, 197
 George B. McClean (b. 1863) . . . 20, 74
 George Washington (b. 1862) . . . 44, 126
 Georgia May (b. 1903) . . . 128
 Gerald (b. 1920) . . . 206
 Gladys Aleene Jane (b. 1918) . . . 178, 293
 Gladys Catherine (b. 1897) . . . 103, 231
 Gladys Elmere (b. 1913) . . . 177, 290
 Gladys Fay (b. 1911) . . . 205
 Glen Ray (b. 1916) . . . 206
 Grace (b. 1909) . . . 146, 273
 Grace Carlene (b. 1939) . . . 272
 Gregory Steven (b. 1950) . . . 292
 Harold (b. 1909) . . . 130
 Harold F (b. 1911) . . . 134
 Harvey Glen (b. 1929) . . . 279
 Hazel . . . 300
 Helen (b. 1925) . . . 272
 Helen Dorleska (b. 1907) . . . 187, 305
 Helen Grace (b. 1927) . . . 207
 Herman L (b. 1911) . . . 128, 260
 Hiram Newton (b. 1846) . . . 20
 Howard E (b. 1913) . . . 132
 Hugh Arthur (b. 1894) . . . 71
 Ida Alice (b. 1870) . . . 77, 185
 Ida Mabel (b. 1896) . . . 53, 147
 infant . . . 300
 infant (b. 1889) . . . 126
 Infant (b. 1896) . . . 74
 Infant (b. 1897) . . . 74
 Isaac Eaton (b. 1843) . . . 20
 Isabella (b. 1869) . . . 57, 154
 Isabelle Elizabeth (b. 1918) . . . 180, 295
 J. A. (b. 1840) . . . 14
 J. Mervin . . . 215
 Jack D . . . 260
 Jack Dale (b. 1939) . . . 180, 298
 Jackie M (b. 1929) . . . 212
 Jacob Clark (b. 1849) . . . 20, 70
 Jacqueline (Jackie) (b. 1937) . . . 182, 300
 James (b. 1899) . . . 128
 James A. (b. 1863) . . . 56, 153
 James Alan (b. 1954) . . . 270
 James Andrew (b. 1878) . . . 77, 191
 James Andrew (b. 1893) . . . 77, 195
 James C (b. 1921) . . . 185, 263
 James Carl (b. 1905) . . . 146, 272
 James Douglas . . . 317
 James E (b. 1894) . . . 130
 James Edward . . . 215
 James Edward (b. 1871) . . . 47, 136
 James Franklin (Frank) (b. 1882) . . . 52, 146
 James Henry (b. 1889) . . . 134, 262
 James Ira (b. 1911) . . . 146
 James 'Jim' Ira (b. 1935) . . . 272
 James Madison (b. 1856) . . . 34, 100
 James Monroe (b. 1873) . . . 57, 154
 James Noah (b. 1834) . . . 12, 43
 James Ora (b. 1890) . . . 73
 James W (b. 1914) . . . 191
 Jeffery . . . 301
 Jeremiah (b. 1800) . . . 2
 Jeremiah Andrew "Jake" (b. 1896) . . . 91, 213
 Jeremiah Andrew (b. 1826) . . . 8, 26
 Jeremiah Andrew (b. 1868) . . . 34, 102
 Jeremiah M. (Jake) (b. 1837) . . . 12, 45
 Jeremy . . . 299
 Jerry . . . 214
 Jerry Albert (b. 1885) . . . 87, 205
 Jese B. (Jay) (b. 1882) . . . 47, 138
 Jesse Blackwell (b. 1840) . . . 12, 46
 Jesse E (b. 1909) . . . 138
 Jesse R. (b. 1899) . . . 137
 Jewel (b. 1908) . . . 146
 Jewel Bergett (b. 1910) . . . 178, 292
 Jewell Cordell (b. 1896) . . . 153, 278
 Joel Glen (b. 1915) . . . 187, 306
 John (b. 1817) . . . 2, 20
 John (b. 1922) . . . 184
 John A (b. 1906) . . . 134
 John David (b. 1918) . . . 179, 294
 John Franklin (b. 1873) . . . 44, 130
 John Henry . . . 34
 John Joal (b. 1852) . . . 20, 70
 John Parson Dailey (b. 1892) . . . 71, 181

- John T. (Jack) (b. 1837) . . . 14, 55
 John Thomas (b. 1853) . . . 28, 87
 John Vineyard (b. 1961) . . . 304
 John William (b. 1859) . . . 43, 125
 Joseph Albert (b. 1875) . . . 44, 131
 Joseph Devol (b. 1880) . . . 87, 203
 Joseph Ferdinand (b. 1879) . . . 47, 138
 Josiah Ross (b. 1896) . . . 134
 'Judge' Obadiah (b. 1804) . . . 2, 6
 'Judge' William (b. 1809) . . . 2, 13
 Judith Kay (b. 1943) . . . 291
 Julia (b. 1871) . . . 57, 154
 June . . . 301
 Katherine (b. 1807) . . . 2, 9
 Kathleen (b. 1925) . . . 185
 Kenneth R (b. 1926) . . . 280
 Kenneth Ray (b. 1912) . . . 211
 Kimber W (b. 1926) . . . 280
 Kimberley (b. 1979) . . . 301
 L. E. (b. 1841) . . . 21
 Landon Dailey (b. 1946) . . . 182, 301
 Larry Nelson . . . 298
 Laura Jane (b. 1886) . . . 53, 147
 Laurella Jean (b. 1926) . . . 177, 291
 Lawrence R (b. 1897) . . . 137, 268
 Lee Edward (b. 1935) . . . 180
 Lela . . . 180, 299
 Leland Burton (b. 1920) . . . 178, 293
 Lena Louise (b. 1924) . . . 263
 Lena May (b. 1908) . . . 208
 Leo U (b. 1922) . . . 212
 Leon (b. 1925) . . . 180, 298
 Leroy Darrel (b. 1927) . . . 177
 Lester Thomas (b. 1886) . . . 125
 Levina Emmaline 'Emma' (b. 1875) . . . 77, 187
 Lewis (b. 1815) . . . 2, 19
 Lewis Levi (b. 1882) . . . 71, 177
 Lewis Preston (b. 1854) . . . 20, 70
 Lewis Washington (b. 1837) . . . 9
 Liela Alberta (b. 1909) . . . 198, 317
 Lilly May (b. 1926) . . . 206
 Linda Jane (b. 1950) . . . 302
 Lizzie R. (b. 1842) . . . 14, 56
 Lloyd James (b. 1909) . . . 132, 262
 Lola . . . 180
 Lorel Clark (b. 1901) . . . 176, 288
 Louisa Jane . . . 179
 Louise (b. 1903) . . . 75
 Louise (b. 1915) . . . 211
 Lowell Wheeler (b. 1914) . . . 210
 Lt. Col. Andrew Finley jr (b. 1908) . . . 201
 Lucenda Emaline (b. 1859) . . . 34, 92, 101
 Lula Fay (b. 1900) . . . 201
 Lula J. (b. 1900) . . . 137
 Lula Matilda (b. 1875) . . . 47, 138
 Lulah (b. 1878) . . . 57
 Lurah Almata (b. 1868) . . . 46, 135
 Luster Mervin (b. 1915) . . . 211
 Luther Drewry (b. 1894) . . . 71, 181
 Luther Gale (b. 1941) . . . 182, 301
 Maburn (b. 1926) . . . 279
 Margaret Alma (b. 1924) . . . 178, 294
 Margaret Edith (b. 1934) . . . 183, 304
 Margaret Ellen . . . 294
 Margaret Eugenia (b. 1917) . . . 181
 Margarete Faye . . . 215
 Margie Lee . . . 298
 Mariah (b. 1802) . . . 2, 4
 Mariah Annabella (b. 1856) . . . 20, 72
 Mariah Jane (b. 1829) . . . 9, 31, 103, 114
 Mariah Jane (b. 1854) . . . 34, 104
 Marsha (b. 1928) . . . 268
 Marsha Georgette (b. 1956) . . . 293
 Martha A. (b. 1855) . . . 29
 Martha Adaline (b. 1848) . . . 15, 57
 Martha J (b. 1914) . . . 196
 Martha Lee (b. 1939) . . . 182, 300
 Marvin C. (b. 1922) . . . 179, 294
 Mary . . . 270
 Mary "Mollie" Elzina (b. 1852) . . . 15, 59
 Mary (b. 1819) . . . 3
 Mary Ann (b. 1864) . . . 34
 Mary B. 'Mae' (b. 1890) . . . 125
 Mary E. (b. 1847) . . . 13, 51
 Mary Elizabeth (b. 1838) . . . 9, 34
 Mary Elizabeth (b. 1860) . . . 44, 126
 Mary Ellen (b. 1923) . . . 185
 Mary Gladys (b. 1904) . . . 134, 264
 Mary J (b. 1925) . . . 132
 Mary Jane (b. 1844) . . . 20
 Mary Jane (b. 1866) . . . 56, 153
 Mary Margaret (b. 1947) . . . 293
 Mary Matilda (Mollie) (b. 1879) . . . 52, 145
 Mary Olive (b. 1911) . . . 210
 Mary Patricia (b. 1938) . . . 272
 Mary Susan (b. 1918) . . . 187, 306
 Matildia Ann (b. 1844) . . . 13, 49
 Matthew . . . 298
 Matthew David (b. 1972) . . . 294
 Maurice C. (b. 1913) . . . 155
 Max (b. 1915) . . . 155
 Maxine . . . 142, 271
 Melody Ann . . . 298
 Melvin . . . 300
 Melvin (b. 1926) . . . 181
 Melvin Arthur (b. 1919) . . . 212
 Melvina C. (b. 1835) . . . 14, 54
 Merlyn Leon Jr . . . 298
 Michael (b. 1977) . . . 301
 Michael L. . . . 295

- Mildred Adline (b. 1900) . . . 53, 148
 Milla Ollie (b. 1864) . . . 46, 132
 Millisia R. (b. 1869) . . . 47
 Minnie (b. 1896) . . . 130
 Minnie B (b. 1901) . . . 134, 264
 Minnie S. (b. 1869) . . . 78, 196
 Missouri Ann (b. 1866) . . . 44, 128
 Nadie (b. 1891) . . . 153
 Nancy Ann (b. 1811) . . . 2
 Nancy Drusie (b. 1857) . . . 29
 Nellie E (b. 1897) . . . 74
 Noah (b. 1901) . . . 128
 Noah Preston Bryan (b. 1924) . . . 183, 303
 Noble C. (b. 1905) . . . 155, 279
 Noel W (b. 1909) . . . 191
 Noel Walker . . . 195, 316
 Nora D (b. 1906) . . . 204
 Obadiah (Uncle Dar) (b. 1842) . . . 12, 48
 Obadih D. (b. 1840) . . . 9
 Obediah II (b. 1865) . . . 34
 Ola Pearl (b. 1913) . . . 206
 Ona Bonita (b. 1926) . . . 183, 303
 Opal May (b. 1918) . . . 177, 291
 Opal Riebel (b. 1907) . . . 155
 Oran Glen (b. 1916) . . . 208
 Orin Anderson (b. 1924) . . . 142, 269
 Paul G. (b. 1922) . . . 180, 297
 Paul M (b. 1900) . . . 74
 Paula Sue (b. 1957) . . . 302
 Pearl (b. 1889) . . . 153
 Pearl (b. 1906) . . . 155, 279
 Phillip . . . 298
 Phylis (b. 1923) . . . 212
 Priscilla Dean (b. 1929) . . . 289
 Randall Oatis (b. 1911) . . . 177, 290
 Raymond (b. 1904) . . . 130, 262
 Raymond L (b. 1891) . . . 74, 184
 Raymond M (b. 1901) . . . 155, 280
 Rebecca (b. 1857) . . . 34, 98, 103
 Rhodrick (b. 1915) . . . 198
 Rhonda Sue (b. 1961) . . . 270
 Richard (b. 1923) . . . 279
 Richard (b. 1933) . . . 180, 298
 Richard Landon . . . 298
 Richard Lee (b. 1925) . . . 182, 301
 Richard Lee Jr (b. 1961) . . . 302
 Richard Park Bland (b. 1896) . . . 71, 182
 Richard T. (b. 1853) . . . 13
 Roba M. (b. 1892) . . . 89, 210
 Roba Oscar (b. 1910) . . . 208
 Robert (b. 1923) . . . 159
 Robert (b. 1933) . . . 180, 298
 Robert H. (b. 1831) . . . 14
 Robert W (b. 1927) . . . 132
 Ronald Preston (b. 1941) . . . 292
 Rosa (b. 1872) . . . 47, 137
 Rosa B (b. 1893) . . . 137
 Rosa Ellen (b. 1887) . . . 53
 Rosa Lanalie (b. 1917) . . . 198, 318
 Rosa Lee 'Rosy' (b. 1900) . . . 89
 Rose Coffee (b. 1886) . . . 77, 194
 Roy C (b. 1908) . . . 137, 268
 Roy Cleveland (b. 1890) . . . 89, 209
 Roy Cleveland Jr (b. 1923) . . . 210
 Roy Leonard Jr (b. 1956) . . . 302
 Roy Leonard Sr (b. 1927) . . . 182, 302
 Ruby Leutecia (b. 1906) . . . 87, 207
 Ruth M (b. 1893) . . . 74
 Ruth Malissa (b. 1889) . . . 77, 195
 Ruthanne C. . . . 295
 S. Martha (b. 1869) . . . 78, 196
 Sally Ann (b. 1833) . . . 9
 Samuel Andress (b. 1850) . . . 28, 84
 Samuel Dunlap (b. 1889) . . . 87, 205
 Samuel Edward (b. 1921) . . . 201
 Samuel Otto (b. 1872) . . . 77, 186
 Sandra Lynne (b. 1963) . . . 302
 Sara Jane (b. 1830) . . . 12, 42
 Sarah "Sally" (b. 1813) . . . 2, 15
 Sarah Bell . . . 87
 Sarah Elizabeth (b. 1839) . . . 20, 69
 Sarah Elizabeth (b. 1894) . . . 134, 263
 Sarah Frances (Fannie) (b. 1890) . . . 53, 147
 Sarah Lavina (b. 1881) . . . 71
 Scott . . . 298
 Senora Bell (b. 1869) . . . 44, 129
 Stella Elizabeth (b. 1931) . . . 182, 303
 Stella Kay (b. 1910) . . . 178, 292
 Steven . . . 301
 Terry Michael . . . 216
 Tessie (b. 1890) . . . 49
 Thelma Inez . . . 178
 Thomas Clarke (b. 1896) . . . 87, 206
 Thomas Edward (b. 1871) . . . 44, 129
 Thomas Edward (b. 1907) . . . 91, 215
 Thomas Elijah (b. 1856) . . . 43, 124
 Thomas Franklin (b. 1875) . . . 57, 155
 Thomas Marshall (b. 1835) . . . 9, 34, 98
 Thomas Ray (b. 1912) . . . 205
 Timothy Walter (b. 1956) . . . 273
 Trena Gail (b. 1954) . . . 302
 Ula (b. 1890) . . . 89
 Ulysses Preston (b. 1913) . . . 178, 292
 Vergie B (b. 1902) . . . 74, 184
 Vida\Ida (b. 1898) . . . 63, 159
 Virgie (b. 1916) . . . 132
 Virgie Estelle (b. 1902) . . . 201
 Virgie L (b. 1886) . . . 126
 Virginia "Jennie" Melvina (b. 1854) . . . 15, 60
 Virginia Maud (b. 1885) . . . 44

- Virginia May (b. 1874) . . . 46, 136
 Vista (b. 1899) . . . 130
 Vivian (b. 1913) . . . 146
 Vula V (b. 1912) . . . 196, 317
 Wade Edwin Jr. (b. 1940) . . . 290
 Wade Edwin Sr. (b. 1915) . . . 177, 290
 Wanda Lucille (b. 1924) . . . 205
 Willa Landon (b. 1886) . . . 71, 179
 William Carl (b. 1934) . . . 272
 William E (b. 1918) . . . 184
 William Frank (b. 1861) . . . 56, 153
 William Henry (b. 1874) . . . 44, 127
 William Henry Jr. (b. 1907) . . . 128
 William Jennings Bryan (b. 1896) . . . 72, 182
 William Jess (b. 1883) . . . 70, 176
 William Jesse (b. 1866) . . . 46, 133
 William Jessie (b. 1939) . . . 289
 William Lawrence (b. 1914) . . . 134
 William Mosby (b. 1916) . . . 180, 295
 William O (b. 1898) . . . 130
 William Orvil (b. 1887) . . . 47, 139
 William Otto (b. 1905) . . . 187, 305
 William Paten (b. 1860) . . . 20, 72
 William R. (b. 1846) . . . 14, 56
 William Tandy (b. 1830) . . . 9, 32, 92
 William Thomas . . . 53
 William W. (b. 1832) . . . 12, 43
 William Young (b. 1888) . . . 63, 158
 Willis H (b. 1894) . . . 137
 Wilma Ethel (b. 1909) . . . 177
 Wilson Tandy 'Wills' (b. 1898) . . . 89, 212
 Zachary Taylor (b. 1882) . . . 44, 131
 Zelma (b. 1888) . . . 125
- KIGER**
 Lydia . . . 288
 Lydia (b. 1902) . . . 289
- KING**
 Clara Jeanetta . . . 182
 George Frank (b. 1891) . . . 68
 infant . . . 68
 Irvin . . . 182
 John (b. 1850) . . . 68
 Rosa Belle (b. 1893) . . . 68, 173
- KISSINGER**
 Adah Ellen (b. 1890) . . . 226
 William A. . . . 226
 William Marvin (b. 1893) . . . 226
- KITENGER**
 Dorothy (b. 1910) . . . 292
- KLINGER**
 Evelyn (b. 1934) . . . 294
- KNAPP**
 Allie May (b. 1887) . . . 205
- KOENIG**
 Paulina Estinna (b. 1865) . . . 263
- KOFAHL**
 Etta Druskill (b. 1892) . . . 83
- KOONCE**
 Effie (b. 1893) . . . 211
- KREAMALMEYER**
 John William . . . 273
- KUNIGELIS**
 Jack . . . 273
- KURTZ**
 Richard . . . 294
- LANIS**
 Eliza Perry (b. 1828) . . . 149
- LANT**
 Chleo (b. 1900) . . . 307
 Harry (b. 1877) . . . 307
- LARUE**
 Charleste (b. 1848) . . . 47
 David (b. 1838) . . . 63, 187
 Ella E. (b. 1864) . . . 63
 Florence Flossie (b. 1878) . . . 187
 Hiram (b. 1866) . . . 154
 Rupert (b. 1893) . . . 267
 Samuel (b. 1822) . . . 47
 Tennea Jane (b. 1869) . . . 63
 Virginia (b. 1917) . . . 267
- LAW**
 Birdie Nifong . . . 91
- LAY**
 Claude W. (b. 1895) . . . 123, 257
 Cleta (b. 1915) . . . 123
 Clete (b. 1902) . . . 123
 Clyde Duane . . . 258
 Dennis Lee . . . 258
 Floyd Earl (b. 1893) . . . 122
 Georgia Mildred (b. 1904) . . . 123, 258
 Golda Mae (b. 1900) . . . 123, 258
 Harold . . . 258
 Jessie Elizabeth (b. 1904) . . . 123, 259
 Jewell Gilbert (b. 1906) . . . 123
 Louis James (b. 1867) . . . 122
 Mary (b. 1912) . . . 123
 Mary Lou . . . 258
 Stanley . . . 257
 Tom . . . 123
 Virginia (b. 1897) . . . 123, 258
 Vula (b. 1910) . . . 123, 259
- LEAGUE**
 Charles Christopher (b. 1813) . . . 61
 Charles R. . . . 59
 Gertrude (b. 1885) . . . 62, 157
 Myrtle (b. 1883) . . . 62, 156
 Thomas Dudley DuBart (b. 1894) . . . 62
 Thomas H. (b. 1831) . . . 61
- LEDUC**
 Ernestine (b. 1891) . . . 314

- LEE
 Lloyd . . . 299
 Lloyd (b. 1935) . . . 299
 Suzanne (b. 1938) . . . 299
- LEEZY
 Charles M. . . . 140
 Zelma (b. 1889) . . . 140
- LEIGHT
 Frances May (b. 1922) . . . 314
- LENNOX
 Eugene (b. 1870) . . . 137
- LENOX
 Frank (b. 1917) . . . 265
 Leonard (b. 1899) . . . 265
 Raymond (b. 1915) . . . 265
 William Arthur (b. 1924) . . . 265
- LEWIS
 Charles Douglas (b. 1867) . . . 120
 Charles L. (b. 1930) . . . 254
 Dollie Vera (b. 1902) . . . 120, 255
 Donald Desmond (b. 1932) . . . 255
 Elizabeth J. (Lizzie) (b. 1860) . . . 93
 Elna Lula (b. 1906) . . . 120, 255
 George Cornelius (b. 1898) . . . 120, 254
 Gracie Eula (b. 1904) . . . 120, 255
 Hubert Benjamin (b. 1900) . . . 120, 255
 Joseph D. . . . 93
 Linda Kathleen (b. 1939) . . . 255
 Sandra Lee (b. 1946) . . . 254
 Wade Ross (b. 1929) . . . 254
- LICHIUS
 David . . . 313
 Francis Joseph 'Slick' (b. 1908) . . . 312
 Mathias William . . . 312
 Susan . . . 313
- LINTHICUM
 Fylina Francis (b. 1836) . . . 191
- LITTY
 Barbara Jean . . . 288
 Jake Claark (b. 1916) . . . 288
- LIVESAY
 Billy . . . 260
 Dora Mandy (b. 1933) . . . 260
 Edward . . . 165
 Fanny Jane (b. 1885) . . . 166
 Haskel (b. 1921) . . . 260
 Maggie Anna (b. 1883) . . . 165
 Maize Magye (b. 1924) . . . 260
 Noah E (b. 1927) . . . 260
 Ralph William (b. 1917) . . . 260
 William R (b. 1890) . . . 260
- LIVINGSTON
 Edna Estelle . . . 306
 Mary "Polly" . . . 26
 Sarah (b. 1843) . . . 45
- LOCK
 Fred . . . 310
 Juanita (b. 1931) . . . 310
- LOCKSOOD
 Susie (b. 1913) . . . 251
- LONG
 Jesse . . . 283
- LORTZ
 Gladys P (b. 1905) . . . 217
 Stephen N. . . . 217
- LOUGH
 Burel Eltis . . . 307
- LOUGHRIGE
 Claudie Jean . . . 258
 Jesse (b. 1895) . . . 258
 Jessie Fern . . . 258
 Theadore E. . . . 258
 Virginia June . . . 258
- LOVELESS
 Brenda . . . 301
- LYNN
 . . . 252
- LYONS
 Sarah . . . 208
- MAJOR
 Aristidas J (b. 1880) . . . 51
 Madison T (b. 1873) . . . 51
 Mary C (b. 1878) . . . 51
 Melton (b. 1846) . . . 51
 Sarah Ann (b. 1868) . . . 51
 William I (b. 1870) . . . 51
- MAJORS
 James (b. 1804) . . . 23
 Mary E. (b. 1835) . . . 23
- MAPLES
 Mary E. . . . 216
- MARSAW
 . . . 299
- MARSH
 Andrew Jackson (b. 1840) . . . 90
 Sarah Esther (b. 1873) . . . 90
- MARSHALL
 Lula (b. 1893) . . . 171
- MARTIN
 Betty . . . 152
 Carl T. . . . 278
- MASON
 Merritt S . . . 203
 Nora Blanche (b. 1886) . . . 203
- MASTERS
 Iris . . . 156, 280
 Reginald J. . . . 156
 Sam J. . . . 156
- MAXWELL
 Annie L . . . 153

- Dorothy Jane (b. 1951) . . . 293
 Edward Lee (b. 1921) . . . 293
 George E. . . . 154
 Homer Harry (b. 1894) . . . 293
 James Lee (b. 1946) . . . 293
 Patricia Ann (b. 1948) . . . 293
MC COMB
 . . . 113
MCANDREW
 . . . 160
MCCLURE
 J. T. . . . 230
 John . . . 230
MCCONNELL
 Anna Bell . . . 269
MCCRAE
 C. T. . . . 227
MCDERMATT
 Gary Lloyd . . . 300
 Gary Lloyd (b. 1942) . . . 300
 Jill Sherri (b. 1956) . . . 300
 Judy Lynn (b. 1943) . . . 300
 Tammy Beth (b. 1958) . . . 300
 Terry Hunt . . . 300
MCGARY
 . . . 175
MCGEHEE
 William . . . 113
MCINTOSH
 Charles Henry (b. 1875) . . . 217
MCLEOD
 Donald (b. 1930) . . . 283
 Douglas . . . 283
 William (b. 1890) . . . 282
MCMILLEN
 Claude 'Maloy' . . . 263
 Edna . . . 263
 Mary Nadine (b. 1931) . . . 263
MCMULLEN
 Clarence 'Dale' (b. 1933) . . . 263
 James Lee (b. 1919) . . . 263
 John Thompson . . . 263
 Justien 'Eugene' . . . 263
 Lawrence 'Floyd' . . . 263
 Minnie Marie (b. 1917) . . . 263
 William Thompson . . . 263
MCSADDEN
 Tom . . . 154
MEDLEY
 . . . 282
 Dema . . . 282
MERRITT
 John Wesley (b. 1830) . . . 89
 Martha Olive 'Mattie' (b. 1865) . . . 89
 Mary Ann F (b. 1834) . . . 145
MIDYETT
 Lela . . . 300
 Leonard . . . 297
 Merlyn Gale . . . 297
 Peggy Dean . . . 297
 Shelby Marie . . . 297
MILLER
 Benjamin H (b. 1906) . . . 317
 Carole . . . 318
 David . . . 318
 Evelyn Jane . . . 313
 Herbert (b. 1929) . . . 318
 Lawrence (b. 1896) . . . 318
 Ronald . . . 318
MILNE
 Cathryn Hope (b. 1952) . . . 303
 Donna Louise (b. 1951) . . . 303
 Joyce Ann (b. 1949) . . . 303
 Robert Lee . . . 303
 Robert Lee Jr (b. 1956) . . . 303
MINCER
 Vesta . . . 142
MINCHER
 Emily . . . 146
MITCHELL
 Ethel (b. 1885) . . . 83
MOORE
 John Cecil (b. 1938) . . . 256
 John Henry . . . 256
 Robert Henry (b. 1937) . . . 256
 Shirley Jean (b. 1942) . . . 256
 Virginia Lee (b. 1935) . . . 256
MORRIS
 Evelyn June (b. 1929) . . . 214
 Kenneth Guyn "Ken" (b. 1921) . . . 214
 Mary Frances (b. 1926) . . . 214
 Reaves Floyd (b. 1923) . . . 214
 William Oscar (b. 1896) . . . 214
MOUNCE
 Nancy Jane (b. 1881) . . . 148
MUELLER
 Oscar . . . 147
MURRAY
 Pauline . . . 280
MYERS
 Sarah May (b. 1884) . . . 201
NAIL
 Ella Emma . . . 275
NASH
 Minnie E. . . . 169
NEIDERDT
 . . . 271
NETTIE
 . . . 252
NEWBERRY

- Blanche Marie (b. 1909) . . . 234
 George Marvin (b. 1881) . . . 234
 George Wilson (b. 1918) . . . 234
 Helen Virginia (b. 1915) . . . 234
 Jessie Frances (b. 1911) . . . 234
 Millie Rosey (b. 1913) . . . 234
 NEWMAN
 Martha Mae (b. 1881) . . . 121
 NICHOLS
 Robert Field (b. 1871) . . . 218
 NISBET
 Alex Richard III (b. 1938) . . . 249
 Alex Richard, Jr. (b. 1895) . . . 248
 Alexander R (b. 1859) . . . 248
 NORRIS
 Clarissa . . . 308
 NULL
 John Edward (b. 1903) . . . 259
 Winifred Elizabeth (b. 1925) . . . 259
 OCHES
 Martin C. . . . 299
 O'NEAL
 . . . 116
 Maud Jane (b. 1883) . . . 198
 OR
 Jessie Jane (b. 1888) . . . 158
 OSENDINE
 Harold . . . 264
 William Thomas . . . 264
 PACE
 Robert H . . . 115
 PALMER
 Bennie Otto (b. 1911) . . . 194
 Bessie Susan (b. 1891) . . . 179
 Birdie . . . 182
 David . . . 179
 Doyle Andrew (b. 1904) . . . 192, 315
 Eddie A (b. 1910) . . . 193
 Edward D (b. 1843) . . . 193
 Fred . . . 283
 Gertrude M (b. 1905) . . . 193
 Gilbert (b. 1875) . . . 192
 John . . . 316
 Lee Roy (b. 1879) . . . 193
 Marjorie M (b. 1907) . . . 193
 Norma Lee (b. 1919) . . . 192
 Paul R (b. 1914) . . . 194
 Ralph E (b. 1907) . . . 192, 315
 Ted . . . 316
 Terry . . . 316
 Vernon Key (b. 1910) . . . 192, 315
 PARRETT
 Arthur Turner (b. 1886) . . . 111
 Augusta Catherine (b. 1893) . . . 111, 243
 Bessie M (b. 1890) . . . 263
 Earl (b. 1904) . . . 111
 Eric Marvin (b. 1909) . . . 111, 244
 Eric Marvin, Jr. (b. 1933) . . . 244
 Florence Mae (b. 1884) . . . 111, 242
 Gilbert M (b. 1847) . . . 263
 Hobert Jewel "Joe" (b. 1898) . . . 111, 243
 Joyce Betty (b. 1932) . . . 244
 Lelah Jane (b. 1900) . . . 111, 244
 Peter Paul (b. 1896) . . . 111, 243
 Peter Scott (b. 1937) . . . 244
 Reuben Kent (b. 1888) . . . 111
 Richard Wayne (b. 1950) . . . 244
 Roberta Jane (b. 1935) . . . 244
 Susan Elizabeth (b. 1890) . . . 111, 242
 William Windfield Scott (b. 1852) . . . 111
 PARRY
 Ida Ann (b. 1893) . . . 265
 PLANK
 Francis M. (b. 1848) . . . 99
 John A (b. 1877) . . . 99
 Joseph W (b. 1879) . . . 99
 PLONSKY
 Carl Richard . . . 199
 Martha Carol Anne (b. 1950) . . . 199
 POINTER
 Augusta "Gussie" (b. 1898) . . . 243
 PORTER
 Dorn Words (b. 1888) . . . 252
 Grace Marie (b. 1911) . . . 253
 Jane Inez (b. 1914) . . . 253
 POUNDS
 Brickey . . . 158
 Claudius E (b. 1916) . . . 158
 Cornelius B (b. 1884) . . . 157
 Sterling (b. 1909) . . . 158
 POWELL
 Mary Temperance (b. 1853) . . . 88
 POWERS
 Donald Lee (b. 1935) . . . 207
 Lula Leutecia (Peggy Lou) (b. 1927) . . . 207
 Mary Ann (b. 1932) . . . 207
 Mona Arlene (b. 1925) . . . 207
 Oscar (b. 1895) . . . 207
 Ruby Marie (b. 1939) . . . 207
 PRICE
 Frances Kinder (b. 1833) . . . 125
 PULLEN
 Barbara Ann (b. 1892) . . . 240
 PUMPHEY
 J. R. . . . 101
 Mary E. (b. 1855) . . . 101
 QUINLEY
 Elnora Richwine (b. 1872) . . . 134
 Peter M. . . . 134
 QUINLIVAN

- Mary . . . 272
- RECKE
Margaret Elsie Marie (b. 1924) . . . 293
- REED
Everett E. . . . 255
- RICE
Alice C. . . . 236
Clarence (b. 1885) . . . 236
Frances Carrie (b. 1907) . . . 236
Hattie Celia (b. 1905) . . . 236
- RILEY
Dolores Virginia (b. 1932) . . . 238
Francis Edward . . . 237
Francis Kenneth (b. 1911) . . . 237
Frederick Bernard (b. 1883) . . . 237
Frederick Bernard, Jr. (b. 1920) . . . 237
Jeanne Bernadette (b. 1935) . . . 238
Joan Cecelia (b. 1927) . . . 237
John Vincent "Jack" (b. 1917) . . . 237
Joseph Edward (b. 1919) . . . 237
Mary Anne (b. 1918) . . . 237
William Bernard (b. 1914) . . . 237
- ROBERTS
. . . 64
Anna (b. 1906) . . . 170, 283
Arless (b. 1919) . . . 169, 283
Bert . . . 171, 284
Bert Lee (b. 1888) . . . 67, 170
Bradford (b. 1909) . . . 167, 281
Callie May (b. 1922) . . . 169
Christopher Cordell (b. 1818) . . . 170
Clarence E (b. 1901) . . . 165, 280
dau . . . 165
Delores . . . 281
Edna (b. 1902) . . . 169, 282
Edna (b. 1912) . . . 171, 284
Effie May (b. 1885) . . . 67, 169
Elizabeth J. (b. 1860) . . . 70, 72
Finis (Fine) Marion (b. 1883) . . . 67, 168
Floyd . . . 145
Harry E. (b. 1915) . . . 171
Harvey Eugene (Gene) (b. 1879) . . . 67, 166
Hattie (b. 1905) . . . 253
Hazel (b. 1914) . . . 170
Helen . . . 281
Henry . . . 169
Inez (b. 1901) . . . 145
James Alva (b. 1899) . . . 145
James Austin (Dump) (b. 1877) . . . 67, 164
Jesse . . . 145
Jesse E (b. 1872) . . . 145
John (b. 1837) . . . 67
John B (b. 1833) . . . 145
John Lewis (Lute) (b. 1885) . . . 67, 169
Kathleen (b. 1925) . . . 169, 283
Kenneth M. (b. 1906) . . . 166, 281
Koradine (b. 1929) . . . 281
Leland (b. 1926) . . . 167
Lena (b. 1909) . . . 145, 271
Lucile . . . 169
Marie (b. 1906) . . . 145, 271
Mary Emma (b. 1848) . . . 171
Myrtle Pearl (b. 1888) . . . 67, 171
Nellie (b. 1909) . . . 170, 284
Norma (b. 1911) . . . 166, 281
Opal (b. 1916) . . . 171, 284
Pearl Grayson (b. 1906) . . . 167
Rachel (b. 1854) . . . 149
Rev. Christopher 'Crissie' C. (b. 1879) . . . 170
Rosella . . . 282
Roy Tom (b. 1919) . . . 171
Willard A (b. 1916) . . . 167, 282
William Oscar (b. 1877) . . . 67, 165
William Raymond (b. 1905) . . . 166
Zelma (b. 1925) . . . 167
- ROGERS
Lura Mae (b. 1880) . . . 229
Martha McCall (b. 1803) . . . 28
Moses . . . 229
- ROSS
Millender (b. 1758) . . . 9
- ROUSSEAU
Daniel (b. 1891) . . . 309
Edith Ida (b. 1910) . . . 309
- RUBART
Faye M. (b. 1904) . . . 239
- RUMFELT
James Henry . . . 277
Ruth Alice (b. 1891) . . . 277
- RUNGE
Raymond (b. 1898) . . . 231
- RUSHING
Florrie (b. 1874) . . . 201
- RUSSELL
Charles G. . . . 69
Hattie L. . . . 130
- RUTLEDGE
Frank (b. 1891) . . . 136, 267
Julius (b. 1896) . . . 136
Julius W (b. 1915) . . . 267
Samuel Thomas (b. 1871) . . . 136
Virginia (b. 1913) . . . 267
- SALTSMAN
Thomas H (b. 1926) . . . 222
Thomas Ralph (b. 1898) . . . 221
Tom M (b. 1871) . . . 221
- SANBORN
Hazel Marie . . . 297
- SANDERS
Aggie C. (b. 1902) . . . 254

- J F (b. 1874) . . . 281
 Wilburn (b. 1908) . . . 281
- SAYE
 Alice . . . 224
- SCANTLAN
 Baby (b. 1898) . . . 202
 George Albert (b. 1903) . . . 202
 Hannah Belle (b. 1899) . . . 202
 Jennie Edith (b. 1906) . . . 202
 Mae Elizabeth (b. 1908) . . . 202
 Milton Monroe (b. 1912) . . . 203
 Myrtle Lutecia (b. 1908) . . . 203
 Samuel Jeremiah (b. 1874) . . . 202
 Samuel William (b. 1901) . . . 202
 Sarah Leutecia (b. 1868) . . . 87
 William (b. 1823) . . . 87, 202
- SCHWIDDE
 Henry . . . 283
- SEABIDE
 John . . . 147
- SELF
 Eula (b. 1872) . . . 153
- SHAW
 Alvin (b. 1888) . . . 119
 Bessie L (b. 1891) . . . 119, 251
 Beverly . . . 252
 Eillen (b. 1919) . . . 251
 Gladys J (b. 1901) . . . 119, 252
 Gracie Lois (b. 1913) . . . 251
 J. W. (b. 1914) . . . 251
 Joe Bob (b. 1921) . . . 251
 Joseph W. (b. 1858) . . . 118
 L. Seth (b. 1916) . . . 251
 Lester Darral . . . 252
 Lester E (b. 1906) . . . 119, 252
 Preston Gary . . . 252
 Ruth M (b. 1896) . . . 119
 Seth Lee (b. 1889) . . . 119, 251
- SHEPHERD
 Sarah . . . 98
- SHERMAN
 Chester (b. 1920) . . . 159
 Kasper W. (b. 1882) . . . 158
- SHERWOOD
 . . . 222
- SIMPSON
 Pearl . . . 218
- SIMS
 William Leslie (b. 1899) . . . 249
- SKEEN
 Belle Marie (b. 1930) . . . 240
 Billy Joe (b. 1929) . . . 239
 Carl Watson (b. 1894) . . . 239
 Carl Watson, Jr. (b. 1921) . . . 239
 Dale Thomas (b. 1923) . . . 239
- Dorothy May (b. 1925) . . . 239
 Ellen (b. 1928) . . . 239
 Harold Ray (b. 1937) . . . 240
 Harvey Carroll (b. 1935) . . . 240
 Helen (b. 1928) . . . 239
 Lloyd Mc Kinley (b. 1932) . . . 240
 Lois June (b. 1933) . . . 240
 Margaret Ann (b. 1938) . . . 240
 Mary Ruth (b. 1926) . . . 239
 Robert (b. 1927) . . . 239
 Vernon Carter (b. 1924) . . . 239
- SLOAN
 Gene Wesley (b. 1929) . . . 248
 Lulu F (b. 1898) . . . 117
 Maud (b. 1925) . . . 248
 Richard Finis (b. 1867) . . . 117
 Robert M (b. 1843) . . . 117
 Roy E (b. 1895) . . . 117, 248
 Ruby E (b. 1901) . . . 117
 Virgil W (b. 1909) . . . 117, 248
 Willa Ruth (b. 1926) . . . 248
- SMITH
 . . . 208
 Alpha May (b. 1913) . . . 209
 Doyle E. (b. 1913) . . . 209
 Ernest Lee (b. 1902) . . . 208
 Franklin D. (b. 1876) . . . 208
 Hannah (b. 1834) . . . 87, 202
 Jane Benton Smith . . . 277
 Loyal Franklin (b. 1908) . . . 209
 Loyd (b. 1904) . . . 209
 Velma Lucile (b. 1908) . . . 216
- SNELSON
 A Roderick (b. 1898) . . . 197
 William F (b. 1873) . . . 196
- SOUTHARD
 Betty . . . 258
 Ernest (b. 1901) . . . 258
 Mildred . . . 258
 Wayne . . . 258
- SPARKS
 . . . 259
 Harvie (b. 1895) . . . 259
- SPURRIER
 Edna . . . 215
 Edna (b. 1915) . . . 216
- STAFFORD
 James R. (b. 1822) . . . 106
 Louvina (b. 1812) . . . 14
 Matilda (b. 1810) . . . 11
 Mickey (b. 1859) . . . 149
 Mickey Louvina (b. 1858) . . . 106
 Noah E. (b. 1782) . . . 11, 14
 Samuel Ellis (b. 1824) . . . 149
- STAGNER

- Clair Jefferson (b. 1902) . . . 148
George William (b. 1880) . . . 148
- STAMPS
Audrey Mae . . . 213
- STANFORD
Eunice Jameson (b. 1857) . . . 125
Robert (b. 1829) . . . 125
- STARK
. . . 113
Jasper M. . . . 113
- STEADMAN
. . . 112
- STECHER
. . . 159
- STEWART
Delores (b. 1923) . . . 184
Royal A (b. 1902) . . . 184
- STINNETT
Emma . . . 284
- STONE
Estelline (b. 1923) . . . 250
- STOUGH
Hazel . . . 218
- STRUCKMAN
Wilhelmina H . . . 305
- STUBBS
Clinton William . . . 307
- STUCKEY
Ezra Lee (b. 1894) . . . 244
Norma Lucille (b. 1930) . . . 244
Russell Scott (b. 1924) . . . 244
- SUBLET
Charles W (b. 1864) . . . 246
Floyd A (b. 1921) . . . 247
William Harley (b. 1895) . . . 246
- SULLINS
Alice May (b. 1938) . . . 247
Delores Jean . . . 247
Ruth Marie . . . 247
Seba Ray (b. 1903) . . . 247
Vera Maxine (b. 1929) . . . 247
Wayne Ray . . . 247
- SULLIVAN
Carl . . . 151
Fate . . . 151
John W. (b. 1862) . . . 151
Sylvia . . . 151
Wm. E. . . . 151
- SUMMERS
Christina R. (b. 1892) . . . 96
Mae T. . . . 96
Maud . . . 96, 222
Reuben N. . . . 95
- TAFF
Carrie Mae (b. 1916) . . . 243
- George (b. 1875) . . . 112
George Christopher (b. 1871) . . . 242
Gladys Margareate (b. 1914) . . . 243
Helen Lois (b. 1911) . . . 243
Jackie Donald (b. 1932) . . . 243
James Thomas (b. 1926) . . . 243
Mary Margaret (b. 1863) . . . 82
William C (b. 1821) . . . 82
- TALBERT
Sarah . . . 95
- TALLEY
Ona Dell (b. 1905) . . . 183
- TAYLOR
Abednego Downing (b. 1808) . . . 73
Juda Francis (b. 1866) . . . 73
- TENNIS
Bush Foley (b. 1849) . . . 114
- THACKER
Wesley (b. 1885) . . . 177
- THARP
Russell . . . 148
- THOMPSON
Martha Matilda (b. 1871) . . . 147
- THORNE
Margaret Indiana 'Indie' (b. 1883) . . . 229
Rev. . . . 229
- TIERNEY
Forrest Ray (b. 1935) . . . 249
James (b. 1894) . . . 249
- TILLER
Eliza (b. 1813) . . . 48
- TOWNSEN
Maud . . . 181
- TROTTER
Bessie Josephine (b. 1881) . . . 155
Malinda Louisa (b. 1859) . . . 126
Nellie Arbelle (b. 1877) . . . 155
Samuel A. . . . 155
- TROWER
J. L. . . . 235
- TURNBOUGH
Goldie Mae (b. 1927) . . . 316
- TWOMEY
Billy Layne (b. 1952) . . . 304
Debra Lynn (b. 1955) . . . 304
Patricia Dell (b. 1957) . . . 304
Timothy Adolph (b. 1932) . . . 304
Timothy Douglas (b. 1969) . . . 304
- VAUGHN
. . . 56
Albert N (b. 1893) . . . 173
Charles (b. 1931) . . . 173
Charles B. (b. 1847) . . . 171
Darla (b. 1940) . . . 286
Dennis . . . 287

- Don . . . 287
 Earl Leslie (b. 1925) . . . 173, 286
 Elmer Lee (b. 1913) . . . 172
 Everett Crissie (b. 1923) . . . 173
 Fleda A (b. 1914) . . . 174, 287
 Floyd (b. 1917) . . . 173
 Glenn . . . 287
 Henry Berry (b. 1888) . . . 171
 Lee A (b. 1918) . . . 174
 Lloyd J. (b. 1917) . . . 172
 May Pearl (b. 1921) . . . 173, 286
 Noel Leroy (b. 1915) . . . 172, 285
 Rev. Gerald Lee (b. 1947) . . . 286
 Wilbur (b. 1929) . . . 173, 287
- VEACH
 Corinne (b. 1924) . . . 195
 Hildred (b. 1910) . . . 195
 Samuel C. (b. 1872) . . . 195
 Thomas (b. 1842) . . . 195
- VEBECK
 Leona . . . 292
- VEST
 Lilly (b. 1897) . . . 180
 Mosby (b. 1865) . . . 180
- VIEHMAN
 Corbet A (b. 1917) . . . 176
 Goldie (b. 1919) . . . 176
 Henry C (b. 1898) . . . 175
 Maybelle (b. 1922) . . . 176
- VINEYARD
 Luella M. (b. 1930) . . . 304
- WADE
 Archie . . . 40
 Ernest . . . 40
 Joseph (b. 1839) . . . 39, 42
- WALKER
 Gladys . . . 257
- WALLER
 Gladys (b. 1903) . . . 210
 Mabel (b. 1900) . . . 221
- WARFEL
 Arebelle (Belle) Virginia (b. 1858) . . . 52
 Thomas Edward . . . 52
- WEAR
 Frances Pricilla . . . 38, 97
 Missouri Tezanna 'Tekkie' (b. 1853) . . . 97
 William . . . 97
- WEBB
 Beulah May (b. 1896) . . . 228
 Cecelia Texas 'Celia' (b. 1901) . . . 228
 Fannie Morene (b. 1899) . . . 228
 Floyd Wesley (b. 1913) . . . 228
 J. H. . . . 227
 James Patrick 'Jim' (b. 1905) . . . 228
 John William (b. 1865) . . . 227
- Katie Maydelle (b. 1916) . . . 228
 Opal Adah (b. 1909) . . . 228
- WEHRHEIM
 Alan Leslie (b. 1898) . . . 305
 Joe Alan (b. 1928) . . . 305
 Leslie Ann (b. 1930) . . . 305
 Philip Key (b. 1938) . . . 305
 Valentine G . . . 305
- WELSH
 . . . 318
 Helen (b. 1905) . . . 157, 280
 Henry W (b. 1883) . . . 156
- WEST
 Helen (b. 1914) . . . 304
- WHEELING
 Catherine Jane (b. 1836) . . . 33, 92
 James . . . 33
- WHITAKER
 Lucratia Elizabeth (b. 1879) . . . 127
- WHITE
 Cartha M. (b. 1880) . . . 228
 Velma . . . 258
- WHITMIRE
 Clarice G (b. 1901) . . . 219
 Grace (b. 1915) . . . 220
 Imogene M (b. 1907) . . . 219
 Maud (b. 1911) . . . 220
 Orville (b. 1912) . . . 220
 Ruth L (b. 1906) . . . 219
 Virgil (b. 1913) . . . 220
 Waler W. (b. 1878) . . . 219
 Wilma H (b. 1911) . . . 219
- WILCOX
 Hazel Dean (b. 1910) . . . 254
- WILKENSON
 William Owen . . . 42
- WILLIAMS
 . . . 241, 256
 Erma Jean (b. 1927) . . . 257
 Florence Arlene (b. 1925) . . . 257
 Ira (b. 1892) . . . 256
 Ira Clinton (b. 1932) . . . 257
 Olin Ray (b. 1938) . . . 257
- WILLS
 Jane (b. 1763) . . . 4
- WILSON
 . . . 284
 Arthur L (b. 1906) . . . 133
 Drophus (b. 1901) . . . 133
 Harry (b. 1909) . . . 194
 John A (b. 1858) . . . 194
 Lura Oretha . . . 221
 Otis S. (b. 1881) . . . 194
 Raymond M (b. 1904) . . . 133
 Wilbur (b. 1905) . . . 194, 316

Index of Names

15 December 2012

- William A. (b. 1851) . . . 132
- WINN
- Jack (b. 1928) . . . 254
- Minnie Vera (b. 1902) . . . 120, 254
- Thomas Loal (b. 1900) . . . 120, 253
- W. Thomas . . . 119
- WOLF
- Bertha Mae (b. 1887) . . . 178
- Ulysses S . . . 178
- WOLFE
- Charles Houston (b. 1868) . . . 115
- Clifford (b. 1895) . . . 115
- Mem (b. 1903) . . . 115
- WOODS
- Eady (b. 1827) . . . 20
- WOODY
- Lilly M (b. 1930) . . . 284
- Robert Lee (b. 1899) . . . 284
- WORKS
- Burney Le Eustice (b. 1914) . . . 253
- Corbett Burney (b. 1891) . . . 119, 253
- Dr. Dorn . . . 119
- Dudley Thomas (b. 1917) . . . 253
- Lillian Revere (b. 1922) . . . 253
- Marguerite Iola (b. 1912) . . . 253
- Willie Mae (b. 1888) . . . 119, 252
- WORLEY
- Mindy D (b. 1877) . . . 273
- WRIGHT
- . . . 156
- WYCOFF
- Christopher (b. 1907) . . . 135
- Clara (b. 1890) . . . 135, 265
- Elma C (b. 1926) . . . 266
- Eunice (b. 1921) . . . 265
- Henry Raymond (b. 1894) . . . 135
- Lawrence (b. 1918) . . . 265
- LeRoy (b. 1904) . . . 135
- Louis (b. 1901) . . . 135, 266
- Louise Ellen (b. 1861) . . . 95
- Marvin (b. 1924) . . . 265
- Morris (b. 1891) . . . 135, 265
- Parry F (b. 1916) . . . 265
- Ruby (b. 1925) . . . 265
- Sally A (b. 1896) . . . 135, 266
- William . . . 95
- William Albert (b. 1895) . . . 135, 265
- William Frank (b. 1869) . . . 135
- YOUNG
- Bonita Howe (b. 1912) . . . 272
- James Clyde (b. 1948) . . . 303
- Linda Sue (b. 1950) . . . 303
- Loretta Marie (b. 1942) . . . 303
- Ona Kathleen (b. 1957) . . . 303
- Rickey Lee (b. 1952) . . . 303
- Terry Ray (b. 1945) . . . 303
- Troy Bryan (b. 1943) . . . 303
- Troy Charles (b. 1909) . . . 303
- ZIEGLER
- Bertha May (b. 1875) . . . 103
- Daniel (b. 1855) . . . 103

- AL
 Gordo . . . 120, 254
 Mobile . . . 190, 311
- AR . . . 66, 107–109, 116, 163–164, 235, 246
 Benton Co.
 Bentonville . . . 241
 Bradley Co. . . . 106, 233
 Clark Co.
 Arkadelphia . . . 118, 248
 Crawford Co.
 Van Buren . . . 236
 Fort Smith . . . 239
 Harrison . . . 142, 236, 269
 Jackson Co. . . . 18, 63
 Lonoke Co.
 Cabot . . . 38, 116
 Pulaski Co. . . . 116
 Little Rock . . . 91, 216
 Randolph
 Pocahontas . . . 263
 Salem . . . 260
 Sebastian Co.
 Arkoal . . . 272
- At birth . . . 256
- AZ . . . 205, 254
 Greenwood Co.
 Phoenix . . . 87, 205
 Maricopa Co.
 Tempe . . . 255
 Pima Co.
 Tucson . . . 234
- CA . . . 25, 119, 224, 279
 Alameda Co.
 Oakland . . . 38, 97, 114
 Altadena . . . 256
 Carmichael . . . 272
 Clovis . . . 91, 216
 Corona . . . 120, 254
 Fresno Co.
 Fresno . . . 153, 216, 278
 Mountain View Cem. . . . 278–279
 Los Angeles Co.
 Lancaster . . . 254
 Los Angeles . . . 186, 201, 241
 Los Angeles
 Rivera . . . 255
 Marin Co.
 Greenbrae . . . 120, 255
 Needles . . . 257
 Oakland . . . 147
 Ontario . . . 39, 120, 255
 Bellvue Cem. . . . 120
 Orange Co.
 Anahiem . . . 104
 Pomona . . . 255
 Rancho Cucamonga . . . 255
 San Bernardino . . . 263
 San Diego Co.
 San Diego . . . 86, 201
 Santa Clara . . . 5, 24
 Santa Clara Co.
 San Jose . . . 24
 Santa Cruz . . . 37, 112–113
 Tulare Co.
 Lindsay . . . 146
 Ventura Co.
 Ventura . . . 91, 215
 Whitter . . . 255
- Cem.
 OK
 Eldorado . . . 225
 TX
 Lamb Co.
 Earth . . . 229
- CO . . . 109, 217, 238, 249, 268
 Boulder Co.
 Boulder . . . 239
- DC
 Washington . . . 250
- Doctor of Denistry . . . 249
- FL
 Dunedin
 Manor Care Nursing Home . . . 187, 306
 Duval Co.
 Jacksonville . . . 191, 314
 Hernando Co. . . . 289
 Hillsboro Co.
 Tampa . . . 111, 243–244
- France . . . 127, 130
- IA
 Altoona . . . 123, 258
 Iowa City . . . 96, 207
 Ute . . . 245
- IL . . . 26, 41, 120, 138–139, 157–159, 164, 174,
 177–178, 185, 195–196, 198, 239, 261, 276, 279,
 292–294, 317–318
 Cook
 Elmwood Park . . . 234
 Cook Co. . . . 109, 234
 Chicago . . . 111, 234, 242–244
 Decatur
 Decatur Memorial Hospital . . . 307
 East St. Louis . . . 31, 95
 Galesburg . . . 202
 Granite City . . . 198, 308, 317–318
 Macon Co.
 Decatur
 Graceland Cem. . . . 184–185
- Madison Co.
 Alton . . . 134

- Granite City . . . 45
 Madison . . . 134
 Mariana . . . 86, 199
 Milton . . . 123, 258
 Nakomis . . . 307
 Prairie City . . . 202
 Randolph Co.
 Evansville . . . 305
 Union . . . 98
 Wabash Co.
 Mt. Carmel . . . 147–148
 White Hall . . . 215
 Williamson Co. . . . 68
 IN . . . 24
 La Porte . . . 115
 Lake Co.
 Crown Point . . . 234
 Italy . . . 173
 KS . . . 109–110, 203, 224–225, 236, 238, 240–241, 247
 Ashland . . . 87, 206
 Doniphan Co. . . . 291
 Fort Scott . . . 131
 Garden City . . . 240
 Jewel Co. . . . 210
 Johnson
 Mission . . . 240
 Olathe . . . 237
 Johnson Co.
 Shawnee . . . 240–241
 Kansas City . . . 110, 240
 Leonardville . . . 204
 Leavenworth
 Wadsworth Cem. . . . 289
 Montgomery Co.
 Coffeyville . . . 187, 306
 Restlawn Memorial Park Cem. . . . 306
 Olathe . . . 241
 Ottawa Co.
 Columbus . . . 146, 272
 Shawnee Mission . . . 240–241
 Wakefield . . . 236
 Wyandotte Co.
 Kansas City . . . 240–241
 KY . . . 8, 23, 125
 Beckenridge Co. . . . 222
 Campbell
 Covington . . . 114
 Casey Co. . . . 50
 Clarke Co.
 Winchester . . . 4
 Covington . . . 258
 Graves Co.
 Mayfield . . . 305
 Livingston Co. . . . 104
 Warren Co. . . . 2, 4, 6, 9–10, 13
 Woodburn . . . 118, 250
 Llano Cem. . . . 249
 MI . . . 157, 309
 Brighton . . . 314
 Dearborn . . . 191, 309, 314
 Cadillac Memorial Gardens West . . . 308
 Ferndale Cem. . . . 309
 Kent
 Grand Rapids . . . 146, 273
 Wayne . . . 308
 Wayne Co.
 Detroit . . . 191, 314
 Wayne . . . 146
 Wyandotte . . . 308
 Missouri
 Clay
 Kansas City . . . 221
 MO . . . 1, 3, 5, 9–10, 18–20, 22–26, 31, 34–47, 49–51,
 53–54, 56, 58, 61–64, 66–71, 74–84, 89, 92, 99,
 101–102, 107–113, 122–135, 137–146, 148–153,
 155–161, 163–181, 183–186, 188, 191–198,
 201–202, 208, 212–213, 218–223, 225, 231,
 235–238, 241–247, 257–269, 271–285, 287, 289,
 292, 294, 298, 300, 304, 315–317
 Barry Co.
 Cassville . . . 249
 Bates Co.
 Adrian . . . 110, 239
 Belgrade . . . 71, 180, 295
 Belview ? . . . 91
 Bonne Terre . . . 263
 Buchanan Co. . . . 177, 289–291
 St. Joseph . . . 70, 176–177, 237, 291
 Camden Co. . . . 36, 109–110
 Barnumton . . . 109, 234
 Cape Girardeau . . . 2–4, 21, 263, 305
 Carwford
 Courtois Twp.
 Straitway Cem. . . . 179–180
 Centerville . . . 109, 235
 Cherry Valley . . . 95, 220–221
 Cherryville
 Freeman Cem. . . . 134, 148–150, 152, 262–263,
 273–275
 Clay Co. . . . 177, 290
 Clinton . . . 238
 Coffee . . . 236
 Columbia . . . 93, 112, 218, 246
 Cook Station
 Roberts Cem. . . . 286
 Crawford
 Benton Twp.
 Cuba
 Kinder Cem. . . . 74, 168, 171
 Cherryville

- Martin Cemetery . . . 242
 near Cherryville . . . 242
 Crawford Co. . . . 2, 5, 9–15, 17–23, 26, 28, 31–60,
 62–63, 67, 69–75, 77, 81, 85, 90–91, 93–96,
 99–101, 105–106, 109, 112, 114–116, 118–120,
 123, 125, 132, 134–135, 139, 145, 155, 171, 176,
 185, 187, 189, 192–195, 212, 222, 224, 243–244,
 258, 262–263, 308
 Cherryville . . . 2, 13–14, 36, 53, 95, 110–111,
 221, 242–244, 263
 Freeman Cem . . . 134
 Cook Station . . . 42, 122–123, 172–173, 257,
 285–286
 Crooked Creek . . . 9, 32
 Dillard . . . 167, 243, 282
 Keyesville . . . 2, 4–6, 9–13, 20, 22–26, 41,
 43–44, 46, 48–49, 51–53, 71–72, 77, 81, 83,
 111, 124–127, 129, 135, 145–146, 148, 165,
 178, 188, 243, 260–261, 263, 280
 Keyesville Cem. . . . 6, 9–11, 13–15, 21,
 43–44, 46–49, 51, 53, 55–56, 63,
 124–126, 129, 133, 146, 153, 164–165,
 169, 243
 Oak Hill . . . 73
 Rolla . . . 32, 98, 103
 Shepherd Hill Cem. . . . 201–202
 Sligo-Cooks Station Area
 Robert Cem. . . . 145
 Steelville . . . 28–29, 31, 34, 41, 44, 77, 84,
 86–87, 89–91, 93–95, 102, 121–122, 131,
 141–142, 158–159, 165, 180, 186–192,
 194–195, 198, 200–203, 205–206, 209, 214,
 217–219, 221, 243–244, 269, 275, 281,
 307–315, 317
 Steelville Cem. . . . 29, 31–33, 41, 62–63,
 77, 85, 89, 93–96, 131, 139–141,
 158–159, 185, 187–189, 191–192, 194,
 217, 221, 310–311, 315
 Union . . . 125
 Wesco . . . 146
 Wilson Mills . . . 146, 273
 Cuba
 Meramec Hills Cem . . . 285–286
 Dent Co. . . . 12, 20, 47, 52, 70, 147
 Cuba . . . 86, 111, 173, 191, 202, 242, 286–287,
 312
 Jack Community
 Dry Fork Cem . . . 52–53, 148
 Norman . . . 265
 Salem . . . 53, 57, 123, 147–148, 155, 187, 259,
 275, 280, 305, 307
 Cedar Grove Cem. . . . 147, 155, 280
 Short Bend . . . 126
 Sligo . . . 52, 57, 77, 89, 134, 145–146, 155, 165,
 186–187, 243, 280, 305–307
 Dillard
 Old Dillard Cem. . . . 282
 Dixon . . . 77, 185
 Fanning . . . 217
 Farmington . . . 174, 288
 Fenton . . . 310
 Franklin Co. . . . 41, 125
 Sullivan . . . 260, 263
 Fredericktown
 IOOF Cem. . . . 91
 Garden City . . . 110
 Gasconade . . . 2–3, 8–9, 15, 19–20, 26, 29
 Gasconade Co.
 Owensville . . . 20, 72
 Tea
 Warren Cem. . . . 183–184
 Glencoe . . . 236
 Greene
 Springfield . . . 110–111, 243
 Greene Co.
 Republic . . . 36, 111–112, 247
 Harrison Co. . . . 176–177, 288–290
 Bethany
 Oaklland Cem. . . . 177
 Harrisonville . . . 109, 237
 Henry
 Blairstown . . . 109, 237
 Hillcrest Cem. . . . 243
 home near Steelville . . . 43
 Howell
 Bakersfield . . . 111
 Howell Co. . . . 36, 112
 in Cherryville . . . 243
 Iron Co. . . . 182, 300–301
 Bixby . . . 243
 Irontown
 Knights of Pythias Cem . . . 294
 Irondale . . . 71, 181
 Irontown . . . 180, 297
 Jackson
 Raytown . . . 245
 Jackson Co. . . . 237
 Kansas City . . . 36, 109–110, 112, 236–241,
 245–246
 Jasper Co.
 Carthage . . . 187, 306
 Jefferson City . . . 109, 235
 Jefferson Co. . . . 10, 36
 Festus . . . 180, 295
 Hillsboro . . . 10, 35, 244
 Mineral Point . . . 36, 110
 Johnson
 Holden . . . 109–110, 237–238
 Quick City . . . 112, 246
 Quick City . . . 112, 245–246

- Roeland . . . 112, 245
 Johnson Co. . . . 36, 110
 Vitae Springs . . . 36, 109, 111, 236
 Warrensburg . . . 182, 301
 Kansas City . . . 129, 261
 Westpt. Presby. Ch. . . . 93, 218
 Kilder . . . 110, 238
 Kirkwood . . . 67, 169, 263
 Laclede
 Lebanon . . . 112, 244
 Laclede Co
 Phillipsburg . . . 108
 Lathrop . . . 238
 Lawrence Co. . . . 31, 93
 Mt Vernon . . . 5, 23
 Leadwood . . . 182
 Lee's Summit . . . 129, 261
 Lesterville . . . 109
 Livingston Co.
 Wheeling . . . 109, 236
 Lowry City . . . 36, 109–110
 Madison Co.
 Fredericktown . . . 31, 91
 Maries Co. . . . 28
 Vienna . . . 109, 235
 Moscow Mills . . . 244
 Mount Moriah . . . 206
 Mt. Vernon . . . 202
 near Centerview . . . 109
 near Potosi . . . 94
 near Salem
 Union Cem. . . . 169
 near Steelville . . . 9, 29, 93
 Oakhill Twp
 Crawford Co.
 Cuba
 Gibson Cem . . . 73
 Gibson Cem . . . 19, 72–73
 Osage Co. . . . 90–91, 192, 213
 Linn . . . 187, 306
 Perry Co.
 Perryville . . . 134
 Phelps Co. . . . 5, 24, 32, 46, 96, 135, 172, 263, 266,
 286
 Elk Prairie . . . 266
 Meramec . . . 46, 135
 Rolla . . . 93, 134–135, 141, 150, 172, 187, 192,
 217, 263, 265, 278, 305, 315
 St James . . . 135, 265–266
 Piedmont . . . 34, 103
 Plattsburg . . . 238
 Pulaski Co. . . . 36, 108
 Crocker . . . 194
 Richland . . . 109, 234
 Waynesville . . . 112, 236, 246, 259
 Ripley Co. . . . 233
 Fairdealing . . . 35, 105
 Rolla . . . 173, 286
 Salem . . . 186, 263, 288, 304
 Saline Co. . . . 192, 315
 Scotia . . . 288
 Springfield . . . 234, 245, 247
 St Charles
 St Charles Memory Garden Cem. . . . 297
 St Charles Co.
 St Charles . . . 180, 297
 St Francois Co. . . . 77, 192
 St Louis
 Jefferson Barracks . . . 313
 Mt Lebanon Cem . . . 102–103
 St Johns Hosp . . . 305
 St Louis Co.
 St Louis . . . 33, 103, 131, 134, 187, 262, 306
 Jefferson Barracks National Cem. . . . 293
 St. Charles . . . 191, 314
 St. Francois Co.
 Bismark . . . 71, 179–181, 297
 Flat River . . . 146, 272
 St. Francois Co.
 Farmington . . . 178, 293
 St. James . . . 172, 203, 314
 St. Joseph
 Memorial Park Cem. . . . 291
 St. Louis . . . 71–73, 173, 180, 182, 190–191, 286,
 295, 310–311, 313–314
 Greenwood Cem. . . . 147
 W. Presbyt. Ch. . . . 93, 217
 St. Louis Co. . . . 236
 St. Louis . . . 10, 13, 31, 41, 48, 52, 71, 95,
 111–112, 123, 146–147, 180–181, 220–221,
 242–244, 247, 259, 263, 286, 295
 Steelville
 Plesant Point Cem. . . . 75–76
 Roberts Cem. . . . 172–173
 Texas Co.
 Licking . . . 5, 25, 247
 Sherrill . . . 83
 Turkey Ridge
 Colley Hollow . . . 235
 Vitae Springs . . . 109–110, 236, 240
 Washington Co. . . . 33, 71
 Big River Cem. . . . 70–71
 Caledonia . . . 20, 70–71, 178
 Bellevue Presbyterian Cem. . . . 70, 72,
 178–179
 Caledonia Methodist Cem. . . . 177–178
 Potosi . . . 36, 108, 242, 244
 Wayne Co.
 Piedmont . . . 11
 West Plains . . . 92–93, 95, 102, 216, 220

- Mo.
Maryville . . . 206
- MS . . . 232
Jones Co.
Laurel . . . 106
- MT
Musselshell Co.
Klein
Miracle Lodge Cem. . . . 272
Roundup . . . 146, 272–273
Yellowstone Co.
Billings . . . 272
- NE
Salem . . . 263
- NJ . . . 309
- NM . . . 114
Curry
St. Vraine . . . 239–240
Curry Co.
Melrose . . . 110, 239
Deming . . . 120, 254–255
Eddy Co.
Artesia . . . 109, 237
Farwell . . . 223
Roosevelt Co.
Portales . . . 10, 37, 229
Roswell . . . 37, 113, 222
Roswell AFB . . . 308
Scott . . . 121
Tatum . . . 121, 257
Tucumuri . . . 257
- NV
Clark Co. . . . 291
Las Vegas . . . 120, 255
Elko . . . 273
- NY . . . 197
Monroe Co.
Rochester . . . 187, 305
Rochester . . . 305
- of Leasburg . . . 221
- OH . . . 20, 36
Columbus . . . 111
Deleware . . . 191, 314
- OK . . . 18, 32, 38, 64, 91, 97, 114–117, 139, 163–164,
201, 210–212, 215, 221, 223, 225, 228, 231–232,
247–248, 272
Aleck . . . 96, 224
Beaver
Lakemp . . . 204–205
Beaver Co.
Beaver . . . 205
Beckham Co. . . . 228–229
Erick . . . 97, 228–229
Sayre . . . 98
Blair . . . 118, 250
Chandler . . . 201
Chiciasha . . . 96, 225
Comanche Co
Lawton . . . 90, 213
Cordell . . . 228
Coyle . . . 210
Davenport
Zion Cem. . . . 127
Fox . . . 213
Francis . . . 91, 215
Garfield Co.
Enid . . . 91, 213–214, 255
Greer Co. . . . 228
Mangum . . . 96, 222
Harmon . . . 115
Pleasant Hill Cem . . . 96
Harmon Co.
Hollis . . . 38, 115
Hobart . . . 29, 90–91, 213–214, 216
Jackson Co. . . . 32, 96, 222, 224
Eldorado . . . 96–97, 114, 222–223, 226–229
Kiowa Co. . . . 214
Kiowa Co.
Roosevelt . . . 90
Lincoln Co. . . . 87, 89, 206–207, 210
Chandler . . . 9, 26, 28, 84, 86–89, 91, 200–201,
203–210, 214–215
New Zion Cem. . . . 26, 28, 84, 87, 89,
200–201, 203–206, 208, 210–212, 260
Oak Park Cem. . . . 207–208
Meridian . . . 228
Muskogee Co.
Muskogee . . . 31, 34, 91–92, 101
Oklahoma City Oklahoma Co.
Memorial Park Cem. . . . 89
Oklahoma Co.
Midwest City . . . 214
Oklahoma City . . . 96, 98, 202, 207, 224, 228,
230, 239
Ottawa Co. . . . 146, 272
Pitcher . . . 272
Ottawa . . . 146, 272
Pontotoc Co.
Ada . . . 239
Pott
Maud . . . 110, 239–240
Roger Mills Co.
Cheyenne . . . 38, 117
Meridian . . . 228–229
Rogers Mills Co. . . . 117
Sweetwater . . . 230
Sallisaw . . . 91, 216
Shawnee . . . 201
Texas Co.
Guymon . . . 87, 203–205

Index of Places

15 December 2012

- Elmhurst Cem. . . . 203–204
- Tulsa Co.
 - Sand Springs . . . 182, 300
- Wellston . . . 206
- OK Terr.
 - Greer Co. . . . 222
- Old Dillard Cem. . . . 166
- OR
 - Gilliam Co.
 - Arlington . . . 114
 - Portland . . . 239
- PA . . . 52, 103, 171, 284
 - Luzerne
 - Freeland . . . 241
- Panama Canal Zone . . . 190, 307
- Phillipines
 - Leyte . . . 241
- Plesant Ridge Cem. . . . 210
- Roberts Cem. . . . 145, 171
- Sayre-Doxey Cem. . . . 98
- Serenity Memorial Garden . . . 311
- Texas
 - Amarillo . . . 205
- TN . . . 29, 57, 60, 66, 79, 108, 128–129, 137, 164, 218, 226
 - Bedford Co. . . . 9, 34, 38
 - Rutherford Co.
 - Murfreesboro . . . 227
 - White Co. . . . 31
- TX . . . 38–39, 79–81, 113–117, 119–121, 225, 229, 248, 250–254, 256, 271
 - Amarillo . . . 230
 - Baylor Co. . . . 98, 230
 - Bomartin . . . 32, 98, 103, 230
 - Seymour . . . 230
 - Berwick . . . 119, 251
 - Bexar Co.
 - San Antonio . . . 214
 - Bir Springs . . . 118, 249
 - Bosque Co. . . . 5, 24
 - Meridian . . . 24
 - Bowie Co.
 - Texarkana . . . 118, 250
 - Brown Co.
 - May . . . 118, 248
 - Canyon . . . 228
 - Cherokee Co.
 - Rusk . . . 31
 - Childress Co.
 - Childress . . . 121
 - Clay Co. . . . 97, 228
 - Bellevue . . . 98, 229
 - Bellview . . . 226, 229
 - Henrietta . . . 97, 226
 - Cleburne . . . 39, 121
 - Collin Co. . . . 32, 37, 96–98, 113, 224–226, 228, 230
 - Beeville . . . 226
 - Collin . . . 32, 97–98, 230
 - McKinney . . . 38, 97, 117, 227
 - Plano . . . 228
 - Collingsworth Co.
 - Wellington . . . 38, 116
 - Collinsworth Co. . . . 222
 - Columbus . . . 253
 - Corpus Christi . . . 119, 253
 - Crane . . . 256
 - Dallas Co.
 - Dallas . . . 215, 226, 250
 - Davidson . . . 91, 216
 - Denton . . . 38, 98, 114, 230
 - Denton Co. . . . 213
 - Dickens . . . 222
 - Eastland CO.
 - Sabanno . . . 118, 249–250
 - Eastline
 - Avoca . . . 118, 250
 - Ector Co.
 - Odessa . . . 120–121, 255–256
 - Eldorado . . . 97
 - Ferris . . . 216
 - Foard Co. . . . 38, 117
 - Thalia . . . 38
 - Franklin Co. . . . 239
 - Gibtown . . . 253
 - Grand Prairie . . . 120, 254
 - Gray Co.
 - Pampa . . . 250
 - Greyson Co. . . . 38
 - Greyson . . . 38, 115
 - Hale Co.
 - Running Water . . . 248
 - Harderman
 - Chillicothe . . . 38, 115
 - Harris Co.
 - Galena Park . . . 190, 307
 - Houston . . . 308
 - Honey Grove . . . 90–91, 213–214
 - Houston
 - Brookside Memorial Cem . . . 307–308
 - Hunt Co.
 - Greenville . . . 251
 - Jack
 - Winn Hill . . . 121, 256
 - Jack Co. . . . 10, 38, 120, 253
 - Bryson . . . 119–120, 252, 254
 - Jacksboro . . . 39, 119–120, 253, 256–257
 - Jermyn . . . 39, 118, 256–257
 - near Jacksboro
 - Winn Hill Cem. . . . 38–39, 119
 - Jones

- Avoca
 - Spring Creek Cem. . . . 118
- Jones Co.
 - Avoca . . . 39, 118
- Lamar Co.
 - Paris . . . 214
- Lamb Co.
 - Amherst . . . 229
 - Earth . . . 32, 96–97, 114, 223–224, 226–227, 229
- Limestone Co.
 - Personville (Lost Prairie) . . . 229
- Littlefield . . . 98, 229, 250
- Lubbock Co.
 - Lubbock . . . 97, 227–230
- Markley . . . 256
- Mc Lean . . . 118, 249
- Montague Co.
 - Nacona . . . 254
- near McKinney . . . 93, 217
- OK or Booker
 - Beaver Co. . . . 205
- Parker
 - Mineral Wells . . . 120, 255
 - Veal's Station . . . 39, 118
- Parker Co. . . . 39, 120
- Plainview . . . 118, 248–250
- Potter Co.
 - Amarillo . . . 240
- Randall Co.
 - Amarillo . . . 239–240, 249
- Rusk
 - Cedar Hills Cem. . . . 31
- San Antonio . . . 118, 249, 251
- Smith Co.
 - Tyler . . . 118, 249–250
- Tarrant
 - Fort Worth . . . 119–120, 252, 257
- Tarrant Co.
 - Arlington . . . 91, 119, 214, 252
 - Ft. Worth . . . 215, 228
- Taylor Co.
 - Abilene . . . 228
- Tom Green Co.
 - San Angelo . . . 118, 249
 - Fairmont Cem. . . . 118, 248–249
- Travis Co.
 - Austin . . . 118, 250
- Tulia . . . 230
- Tyler
 - Rose Hill Cem. . . . 249
- Van Alstyne . . . 37, 113
- Wheeler Co.
 - Wheeler . . . 229
- Wichita
 - Electra . . . 91, 214–215
- Wichita Falls . . . 91, 121, 215–216, 256
- Young
 - Loving . . . 251, 253
- Young Co. . . . 119, 251
 - Graham . . . 253
- TX Cem.
 - Lamb Co.
 - Springlake . . . 227
- TX)
 - TX (near Petty Harmon . . . 214
- USA
 - Oklahoma
 - Tecumseh . . . 201
- USSR
 - Ukrainia . . . 199
- VA . . . 2, 9, 17, 42, 68
 - Herndon . . . 1
- WA . . . 107, 268
- Waynesville . . . 236
- Wear Cem. . . . 32, 38