

# Capriccio

Strauss

2014 / 2015

60



*Lyric*

# Table of Contents

## IN THIS ISSUE

### A conversation with Renée Fleming

p 16



*Renée Fleming with students at Merit School of Music gala*

- |   |  |
|---|--|
| <b>6</b> From the General Director  | <b>24</b> Tonight's Opera  |
| <b>8</b> From the President   | <b>25</b> Story of the Opera   |
| <b>10</b> Board of Directors  | <b>27</b> Cast   |
| <b>12</b> Women's Board/Guild Board/<br>Chapters' Executive Board/<br>Ryan Opera Center Board | <b>28</b> Cast Profiles  |
| <b>14</b> Administration/Administrative<br>Staff/Production and Technical<br>Staff            | <b>35</b> Opera Notes  |
| <b>16</b> Renée Fleming:<br>More Than a Soprano   | <b>39</b> Director's and Designer's Notes  |
|   | <b>40</b> Musical Staff/Orchestra/Chorus   |
|   | <b>42</b> Artistic Roster  |
|   | <b>43</b> Ryan Opera Center/Lyric<br>Unlimited/Education Corps/<br>Supernumeraries |
|   | <b>44</b> Patron Salute  |
|   | <b>46</b> Aria Society   |
|   | <b>55</b> Breaking New Ground  |
|   | <b>56</b> 60th Anniversary Gala<br>Contributors                                    |
|   | <b>57</b> Major Contributors – Special<br>Events and Project Support               |
|   | <b>58</b> Lyric Unlimited Contributors/<br>Look To The Future                      |
|   | <b>59</b> Ryan Opera Center<br>Contributors  |
|   | <b>60</b> Annual Corporate Support/<br>Matching Gifts                              |



*Renée Fleming with Sir Patrick Stewart in  
The Second City Guide to the Opera*

- |  |
|--|
| <b>62</b> Planned Giving:<br>The Overture Society            |
| <b>64</b> Annual Individual and<br>Foundation Support        |
| <b>70</b> Commemorative Gifts                                |
| <b>71</b> Special Thanks/<br>Acknowledgements                |
| <b>72</b> Facilities and Services/<br>Theatre and Facilities |

KEN HOWARD (METROPOLITAN OPERA)



*Renée Fleming as Countess Madeleine in Capriccio*

**On the cover:** from catalogue of Marshall Field & Company, 1925.  
Courtesy of the Ryerson and Burnham Libraries, Art Institute of Chicago.



LYRIC OPERA OF CHICAGO

Executive Editor  
LISA MIDDLETON

Editor ROGER PINES  
Associate Editor MAGDA KRANCE

Administrative Offices:  
20 NORTH WACKER DRIVE  
SUITE 860  
CHICAGO, ILLINOIS 60606

performance media

Since 1991

www.performancemedia.us  
3453 Commercial Avenue, Northbrook, IL 60062

Gail McGrath Publisher & President  
Sheldon Levin Publisher & Director of Finance  
A. J. Levin Director of Operations

Account Managers

Elyse Auslender Associate Marketing Director  
Sheryl Fisher - Michael Hedge - Arnie Hoffman

Southwest Betsy Gugick & Associates 972-387-1347  
Midwest David L. Strouse, Ltd. 847-835-5197  
East Coast Manzo Media Group 610-527-7047

Lauren J. Kurtz Art & Production Director  
Lory Richards Graphic Designer

Josie Negron Accounting  
Mary Ann Zawacki Accounting  
Willie Smith Supervisor Operations  
Earl Love Operations  
Steve Dunn Web & Internet Development

**You can view this program on your mobile device.**

For advertising information call 847-770-4621. To see our Terms and Conditions relating to advertising orders, visit our website at [www.performancemedia.us](http://www.performancemedia.us). All contents copyrighted. All rights reserved. Nothing may be reproduced in any manner without written permission. © 2014

**Performance Media & Gail McGrath & Associates, Inc. is a Woman Owned Business**

2014 / 2015

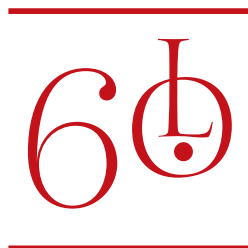

## From the General Director

Any production of *Capriccio* is a special occasion. It isn't produced very often, due to its extraordinary musical and dramatic demands. When all the ingredients for success are there, as they are at Lyric, *Capriccio* is one of the most glorious experiences one can have in the opera house.

This work is Richard Strauss's last opera. At the time of *Capriccio* (the early 1940s), he was an old man, looking back on his life and presenting an autumnal, melodic reflection on creativity. Like *Ariadne auf Naxos*, this piece is about the art form of opera itself. It's also about theater, composition, and poetry. It features characters who are, in fact, very true to the world of opera – including La Roche, who is actually a general director!

I find it somewhat unsettling that Strauss was composing *Capriccio* in 1942, the year of the Wannsee conference (the infamous meeting of senior Nazi officials that resolved to implement the Final Solution). It is interesting that the great composer, nearing the end of his life, should choose to write a “conversation piece” about the relative importance of words and music when the world around him was in such turmoil.

The fact remains that the piece as a whole, and particularly the Countess, its central character, are thoroughly captivating. We're deeply fortunate that Renée Fleming is returning to the Lyric stage to portray Countess Madeleine, a signature role and one of her most glorious achievements. The final scene, in particular, an extended monologue for the Countess, offers Renée a fantastic opportunity to confirm her stature as both a supreme Strauss singer and a marvelously insightful actress. Surrounding her is a truly dazzling cast, with the welcome returns to Lyric of Bo Skovhus, Peter Rose, and – and after too long an absence – Anne Sofie von Otter. Like Renée, these three have all scored great successes internationally in this opera. Add to this group William Burden and the debuting Audun Iversen and you have an ensemble of superb singing actors, more than worthy of the greatest traditions of this opera.

John Cox's production, directed at Lyric by Peter McClintock (who supervised the recent Met revival), was a triumph at the opera's Lyric premiere two decades ago. Conducting on that occasion was an incomparable Straussian, Andrew Davis, five years before earning his knighthood and six years prior to becoming Lyric's music director. Andrew made his operatic debut with *Capriccio*, leading the Cox production at Glyndebourne. He's deeply devoted to this opera, has conducted it many times, and possesses an understanding of its musical challenges that is unique among conductors today.

I know you will be as delighted with *Capriccio* as I am, and I look forward to seeing you at the performances! Enjoy the performance!

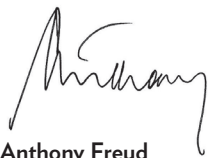

Anthony Freud



STEVE LEONARD

## From the President

Welcome to Lyric Opera and our 60th anniversary season! I know you'll have a memorable experience in the Ardis Krainik Theatre, and I hope it will inspire you to return throughout the season.

Excellence. Relevance. Fiscal responsibility. These are the core values of Lyric Opera, and we can anticipate that the 2014-15 season will in every way exemplify them, showing clear evidence of the company's continuing aspiration to be *the* great North American opera company for the 21st century.

Excitement and momentum are palpable under the leadership trio of general director Anthony Freud, music director Sir Andrew Davis, and creative consultant Renée Fleming. The entire company demonstrates extraordinary dedication to producing artistic excellence onstage. At the same time, Lyric is expanding its reach and relevance to the vast Chicago community through events presented under the Lyric Unlimited umbrella. Our audience is continuing to grow and so is our donor base, as we continue to seek to earn your loyalty through all our activities, both on and off the stage.

Ongoing financial sustainability is, of course, critical to Lyric's future. Our "Breaking New Ground" campaign – unanimously affirmed by the Board of Directors in early 2013 – is designed to support our new strategic initiatives that are now in place.

We already enjoy the support of a large and enthusiastic number of subscribers and single-ticket buyers. But we need to broaden and deepen the cultural service we provide to a larger number of people, and to do this, we must diversify and grow our activities. We want to increase the number of new productions in our opera season, annually produce a major musical, and significantly increase the range of activities both inside the opera house and around the city through our Lyric Unlimited initiative. We want to reach more children by increasing our presence in schools around the city.

We need to invest substantially in new technology. We are redesigning our website, intensifying our digital communications activities and updating our information technology systems. We urgently need to modernize and upgrade our stage facilities and equipment, where we have fallen behind over the last 20 years. The investment is now needed to safeguard Lyric's position as one of the world's foremost opera companies.

As we move forward to secure a successful, vibrant future for the company, our reliance on funded long-term contributed revenue support is greater than ever.

We want to increase the endowment by \$100 million over the next three to five years, to be achieved principally through legacy gifts. Please consider including Lyric Opera in your estate planning and join our illustrious Overture Society of planned givers.

Breaking New Ground is receiving broad and generous support from the Board of Directors, but to be successful we must secure financial support from a broader range of patrons and donors. We welcome and encourage your support as we work to ensure Lyric's long-term viability at the standards of excellence we all expect and demand.

Please know how grateful we are to each and every one of you. As audience members and donors, you are vital to Lyric's health and success. I thank you on behalf of Lyric's artists, staff, and volunteer boards. With your support we'll maintain this company's stature as not only one of the crown jewels of Chicago cultural life, but also one of the most respected and distinguished opera companies in the world.



DAN HEST

A handwritten signature in black ink, appearing to read "Ken".

**Kenneth G. Pigott**



## Board of Directors

The Honorable Pat Quinn

The Honorable  
Rahm Emanuel  
*Honorary Chairmen  
of the Board*

James W. Cozad  
*Co-Chairman Emeritus*

Edgar D. Jannotta  
*Co-Chairman Emeritus*

Allan B. Muchin  
*Co-Chairman Emeritus*

Richard P. Kiphart  
*Chairman*

Kenneth G. Pigott  
*President and Chief Executive  
Officer*

Lester Crown  
*Chairman of the  
Executive Committee*

Anthony Freud  
*General Director and  
Chief Operating Officer*

Sir Andrew Davis  
*Vice President*

Renée Fleming  
*Vice President*

James L. Alexander  
*Vice President*

Shirley Welsh Ryan  
*Vice President*

William C. Vance  
*Vice President*

Donna Van Eekeren  
*Secretary*

Paul J. Carbone  
*Treasurer*

Brent Fisher  
*Assistant Treasurer*

Mary Ladish Selander  
*Assistant Secretary*

## Life Directors

Frank W. Considine

James W. Cozad

Edgar Foster Daniels

Richard J. Franke

Edgar D. Jannotta

George E. Johnson

Robert H. Malott

James J. O'Connor

Gordon Segal

Robert E. Wood II

## Directors

Katherine A. Abelson

\* Whitney W. Addington

\* James L. Alexander

John P. Amboian

Paul F. Anderson

\* Larry A. Barden

\* Julie Baskes

James N. Bay, Jr.

Melvin R. Berlin

Gilda R. Buchbinder

Allan E. Bulley III

\* Marion A. Cameron

\* Paul J. Carbone

David W. Carpenter

Timothy L. Christen

Richard W. Colburn

Michael P. Cole

Vinay Couto

\* John V. Crowe

\* Lester Crown

Marsha Cruzan

\* Andrew Davis

† Gerald Dorros

Ann M. Drake

John D. Edelman

Stefan T. Edlis

Sheri Eichelberger

Lois Eisen

W. James Farrell

Mark E. Ferguson

Michael W. Ferro, Jr

Rick Fezell

Russell W. Fisher

\* Renée Fleming

\* Sonia Florian

\* Anthony Freud

† Gordon P. Getty

Ronald J. Gidwitz

\* Ruth Ann M. Gillis

Brent W. Gledhill

Ethel Gofen

\* Howard L. Gottlieb

Avrum Gray

Melvin Gray

Maria C. Green

\* Dietrich M. Gross

Mary Pat Hay

Carrie J. Hightman

Eric L. Hirschfield

\* J. Thomas Hurvis

Gregory K. Jones

John W. Jordan II

† Stephen A. Kaplan

\* Richard P. Kiphart

\* Nancy W. Knowles

† Fred A. Krehbiel

\* Josef Lakonishok

† Robert W. Lane

Richard A. Levy

Robert A. Livingston

\* James W. Mabie

\* Craig C. Martin

Maura Ann McBreen

Robert J. McCullen

Blythe J. McGarvie

Andrew J. McKenna

Frank B. Modruson

Robert S. Morrison

\* Allan B. Muchin

Linda K. Myers

Jeffrey C. Neal

Sylvia Neil

† John D. Nichols

Ken Norgan

Sharon F. Oberlander

\* John W. Oleniczak

Olufunmilayo I. Olopade, M.D.

\* David T. Ormesher

\* William A. Osborn

Matthew J. Parr

\* Kenneth G. Pigott

Don M. Randel

Anne N. Reyes

J. Christopher Reyes

Thomas A. Reynolds III

† William C. Richardson, Ph.D.

Collin E. Roche

Ricardo Rosenkranz

Edward B. Rouse

Joseph O. Rubinelli, Jr.

\* Shirley Welsh Ryan

John F. Sandner

Claudia M. Saran

Rodd M. Schreiber

Jana R. Schreuder

Marsha Serlin

\* Brenda M. Shapiro

\* Eric S. Smith

Pam Szokol

Franco Tedeschi

Mark A. Thierer

Cherryl T. Thomas

\* William C. Vance

\* Donna Van Eekeren

Mark Wagner

Roberta L. Washlow

Miles D. White

William Mason

*General Director Emeritus*

\* Indicates member of the  
Executive committee

† Indicates National Director



# LYRIC OPERA OF CHICAGO

## Women's Board

- † Mrs. Todd D. Mitchell  
*President*
- † Margot Stone Bowen  
*Vice President of Board Activities*
- † Mrs. Michael Ferro  
*Vice President of Education*
- † Rebecca Walker Knight  
*Vice President of Fundraising*
- † Corinne Wood  
*Vice President of Special Events*

- Trisha Rooney Alden
- Mrs. Anthony A. Antoniou
- Suzette B. Bulley
- Marie Campbell
- Mamie Biggs Case
- Mrs. Alger B. Chapman, Jr.
- † Elizabeth O'Connor Cole
- Mrs. Nancy Carrington Crown
- \* Mrs. Lester Crown
- \* Mrs. Richard W. Durkes
- \* Mrs. W. James Farrell
- Mrs. Matthew A. Fisher
- Mrs. Robert W. Galvin
- Ms. Lili Gaubin
- † Mrs. Ronald J. Gidwitz
- Mrs. Rodney L. Goldstein
- Mrs. William B. Graham
- Mrs. Annemarie H. Gramm
- Karen Z. Gray
- Mrs. King Harris
- Mrs. Julian W. Harvey
- † Caroline T. Huebner
- Elinor Addington Jannotta
- Mrs. Philip E. Kelley
- Mrs. Frederick A. Krehbiel
- Mrs. Arthur C. Martinez
- \* Mrs. Richard P. Mayer
- Mrs. Florence D. McMillan
- Alison Wehman McNally
- Mrs. Christopher C. Milliken
- Mrs. Robert S. Morrison
- Mrs. Christopher Murphy
- Mrs. Susan B. Noyes
- \* Mrs. James J. O'Connor
- \* Mrs. Paul W. Oliver, Jr.
- Mrs. William A. Osborn
- Mrs. Jerry K. Pearlman
- Mrs. Frederick H. Prince
- Mrs. James C. Pritchard
- M.K. Pritzker
- \*† Mrs. J. Christopher Reyes
- Mrs. John M. Richman
- Betsy Bergman Rosenfield
- \* Mrs. Patrick G. Ryan
- † Mrs. James L. Sandner
- Nancy S. Searle
- Mrs. Benjamin Shapiro
- Mrs. Alejandro Silva
- Mrs. John R. Siragusa
- Mrs. Lisbeth Stiffel
- Mrs. James P. Stirling
- Marilynn Thoma
- \* Mrs. Theodore D. Ticken
- Mrs. Richard H. Wehman
- Mrs. Robert G. Weiss
- Mrs. Patrick Wood-Prince

## Life Members

- Paula Hannaway Crown
- \* Mrs. A. Campbell de Frise
- \* Jane Duboise Gargiulo
- Mrs. Jay A. Pritzker
- Mrs. Gordon Segal
- \* *Former President*
- † *Executive Committee*

## Guild Board of Directors

- † Oscar Tatosian *President*
- Kathleen E. Manning  
*Vice President – Backstage Tours*
- Craig R. Milkint  
*Vice President – Membership*
- † Ms. Julie Ann Benson  
*Vice President – Fundraising*
- † Michael Tirpak *Secretary*
- † Edmund H. Lester *Treasurer*

- Ms. Allison Alexander
- Ms. Lorraine Marie Arbetter
- \*† Patrick J. Bitterman
- Minka Bosco
- Terese Marie Connolly
- Eben Dorros
- Mrs. Amanda Fox
- Laurie Jaffe
- G. Louise Johnson
- Mark Kozloff, M.D.
- Marc Lacher
- Mrs. Daria M. Lewicky
- Ms. Kathleen E. Manning
- Daniel T. Manoogian
- \* Mrs. Martina A. Mead
- Linda Curtis O'Bannon, M.D.
- Kimberly Palmisano
- Jeffrey Port, M.D.
- Ms. Christina M. Rashid
- Mary Lynne Shafer
- † Ms. Joan M. Solbeck
- James A. Staples
- Kathryn Sullivan
- Ms. Cathy Wloch
- Ms. Anne Zenzer

## Sustaining Members

- Mrs. John H. Anderson
- \* Mrs. Gustavo A. Bermudez
- Mrs. Avrum H. Dannen
- \* Robert F. Finke
- Mrs. William R. Jentes
- Chester T. Kamin
- \* Kip Kelley
- John M. Kohlmeier
- Mrs. Robert E. Largay
- James G. McCormick
- † Ms. Britt M. Miller
- \* John H. Nelson
- Ms. Lisbeth Stiffel
- R. Todd Vieregg

## Chapters' Executive Board

- † Mrs. Sherie Shapiro *President*
- † Mrs. Peggy Beata  
*Vice President – Development*
- † Mrs. Carla Thorpe  
*Vice President – Education Awareness*

- † Ms. Susan M. Miller  
*Vice President – Membership*
- † Ms. Vee Minarich  
*Vice President – Program*
- † Ms. Agnes Canning *Treasurer*
- † Rick Greenman *Secretary*
- Ms. Judith A. Akers
- Ms. Marlene R. Boncosky
- Mrs. Robert C. DeBolt
- Ms. Ingrid Dubberke
- \* Jonathon Eklund
- Joseph Ender
- Ms. Erika Erich
- Ms. Nancy R. Fifield
- Ms. Margie Franklin
- Ms. Aida Guidice
- Dennis C. Hayes
- Mrs. Mary Lunz Houston
- Joseph Kashickey
- \* Ms. Dorothy Kuechl
- Ms. Kate Letarte
- Craig Love
- David Nellemann
- Ms. Claudia Winkler

## Sustaining Members

- \* Mrs. Julie Ann Benson
- Mrs. William Hamilton
- \* Mrs. Jorge Iorgulescu
- Lester Marriner
- \* Mrs. Michael Oberman
- \* Ms. Jennie M. Righeimer
- Howard Robins
- Mrs. Karl Stein
- Mr. and Mrs. Myron Tiersky
- Mrs. Dorothy V. Wadley

## Life Members

- \* Mrs. Anthony Antoniou
- \* Mrs. J. William Cuncannan
- Mr. Roy Fisher
- Mrs. Herbert A. Gliberman
- \* Mrs. Donald Grauer
- Mrs. Patrick R. Grogan
- \* Mrs. Merwyn Kind
- \* Mrs. Jonathon R. Laing
- Mrs. Frank M. Lieber
- \* Mrs. Howard S. Smith
- \* Mrs. William C. Tippens
- \* Mrs. Eugene E. White

## Chapter Presidents

- Barrington*
- Ms. Marlene Boncosky
- Evanston*
- Barbara Eckel
- Far West*
- Joseph Kashickey
- Flossmoor Area*
- Ms. Sharon Gibson
- Glencoe*
- Mrs. Brenda Lenahan
- Highland Park/Deerfield*
- Mrs. Caroline Siegel
- Hinsdale*
- Joseph Ender
- Hyde Park/Kenwood*
- Ms. Vee Minarich

- Lake Geneva*
- Ray Ring
- Near North*
- Mrs. Mary Lunz Houston
- Northfield*
- Ms. Margareta Brown
- Northwest*
- Ms. Dorothy Kuechl
- Riverside*
- Rick Greenman
- Wilmette*
- Mrs. Nancy R. Fifield
- Winnetka*
- Mrs. Julie McDowell

## The Patrick G. and Shirley W. Ryan Opera Center Board of Directors

- Susan Kiphart *President*
- Janet Burch *Vice President*
- John Nitschke *Vice President*
- Joan Zajchuk *Vice President*
- Debbie K. Wright *Treasurer*
- Brent Fisher *Assistant Treasurer*
- Richard W. Shepro *Secretary*
- Dan Novak *Assistant Secretary*

- \* Katherine A. Abelson
- Nicole M. Arnold
- \* Julie Baskes
- Marcus Boggs
- Heidi Heutel Bohn
- Tanja Chevalier
- Lawrence O. Corry
- Mrs. James W. Cozad
- \* Allan Drebin
- Lafayette J. Ford
- Anthony Freud
- Melvin Gray
- Anne Gross
- Mrs. Thomas D. Heath
- Mary Ellen Hennessy
- Chester T. Kamin
- \* Kip Kelley
- Phillip G. Lumpkin
- Jeanne Randall Malkin
- Robert C. Marks
- Erma S. Medgyesy
- Frank B. Modruson
- William J. Neiman
- Susan Noel
- Michael A. Oberman
- Jane DiRenzo Pigott
- Orli Staley
- \* William C. Vance
- Donna Van Eekeren
- Howard A. Vaughan, Jr.
- Mrs. Richard H. Wehman
- Jack Weiss

## Life Members

- \* Mrs. Anthony A. Antoniou
- Bernard J. Dobroski
- Barbara Heil Howard
- \* Keith A. Reed
- \* Mrs. J. W. Van Gorkom
- \* *Former President*
- † *Executive Committee*



# LYRIC OPERA OF CHICAGO

Anthony Freud, OBE  
General Director  
The Women's Board Endowed Chair

Sir Andrew Davis  
Music Director  
John D. and Alexandra C. Nichols  
Endowed Chair

Renée Fleming  
Creative Consultant

Drew Landmesser  
Deputy General Director

Mary Ladish Selander  
Director of Development

Brent Fisher  
Director of Finance

Lisa Middleton  
Director of Marketing

Nicholas Ivor Martin  
Director of Operations  
and Special Initiatives

Andreas Melinat  
Director of Artistic Administration

Cayenne Harris  
Lyric Unlimited Director

Kelley Ahuja  
Director of Human Resources

Dan Novak  
Director, Ryan Opera Center  
The Ryan Opera Center Board  
Endowed Chair

## OFFICE OF THE GENERAL DIRECTOR

Anthony Freud  
General Director  
The Women's Board Endowed Chair  
Madeleine Walsh  
Executive Programs Administrator  
Geary S. Albright  
Executive Assistant to the  
General Director

## OFFICE OF THE DEPUTY GENERAL DIRECTOR

Drew Landmesser  
Deputy General Director  
Sarah Generes  
Executive Assistant to the Deputy  
General Director and the Music Director

## ARTISTIC

Andreas Melinat  
Director of Artistic  
Administration  
Christoph Ptack  
Associate Artistic  
Administrator

Evamaria Wieser  
Casting Consultant

## DEVELOPMENT

Mary Ladish Selander  
Director of Development  
Suzanne Singer  
Assistant to the  
Director of Development  
Deborah Hare  
Development Associate

Lawrence DelPilar  
Deputy Director of Development  
Jonathan P. Siner  
Senior Director of Planned Giving  
Laura Perlow  
Director of Corporate, Foundation,  
and Government Support

Jenny Seidelman  
Associate Director of  
Corporate, Foundation, and  
Government Support  
Katy Hall  
Assistant Director of Development –  
Donor Relations and Research  
Meaghan Stainback  
Donor Relations Manager  
Emily Esmail  
Coordinator, Corporate and  
Foundation Support  
Amanda Allen  
Administrative Coordinator –  
Individual and Planned Giving

Erin L. Koppel  
Deputy Director of Development  
Bridget Monahan  
Associate Director of  
Women's Board Activities  
Marta Garczarzyk  
Associate Director of Annual Giving  
Judy I. Lipp  
Assistant Director of Development –  
Donor Records and Reporting  
Amy Alvarado  
Annual Giving Specialist  
Chelsea Southwood  
Stefanie Duff  
Administrative Assistants –  
Women's Board  
Nicole Eubanks  
Administrative Assistant –  
Donor Services  
Jeffrey Dziedzic  
Karolina Sledz  
Administrative Assistants –  
Donor Records  
Contina Harris  
Development Associate

Leslie B. Mastroianni  
Deputy Director of Development  
Warren Davis  
Director of Chapters and  
Guild Board Activities  
Katarina Visnevskva  
Coordinator of Chapters  
and Guild Board Activities  
Hilary Pieper  
Administrative Assistant –  
Chapters and Guild Board

## FACILITIES

Rich Regan  
Director of Facilities  
Nora O'Malley  
Facility Operations Manager  
Sharon Lomasney  
Events and Sales Manager  
Eric Bays  
Facilities Coordinator  
Steven Farrell  
Chief Engineer  
Charles Holliday  
Security Services Coordinator

## FINANCE

Brent Fisher  
Director of Finance  
Cynthia Darling  
Teresa Hogan  
Senior Accountants  
Marie L. Connolly  
Manager of Administrative Services  
Kelley Dorhauer  
Accounting Projects Coordinator  
Emily Cohen  
Accounting Assistant  
Debbie Dahlgren  
Payroll Supervisor  
Adriana Halbac  
Payroll Analyst  
Susan Harant  
Receptionist

## HUMAN RESOURCES

Kelley Ahuja  
Director of Human Resources  
Tiffany Tuckett  
Talent Manager, Administrative Staff  
Stephanie Strong  
Benefits Manager

## INFORMATION TECHNOLOGY

Will Raj  
Director of Information Technology  
Christian Carranza  
Manager of IT Operations  
Mary Mueller  
Tessitura Administrator  
Rita Parida  
Senior Applications Specialist  
René Calvo  
Help Desk Coordinator

## LYRIC UNLIMITED

Cayenne Harris  
Lyric Unlimited Director  
Mark Riggleman  
Director of Education  
Chapters' Endowed Chair  
for Education  
Alejandra Boyer  
Lyric Unlimited Manager  
Jesse Gram  
Audience Education Manager  
Lisa Della Pia  
Program Coordinator  
Drew Smith  
Program Assistant



## L Y R I C O P E R A O F C H I C A G O

**MARKETING AND PUBLIC RELATIONS**

Lisa Middleton  
*Director of Marketing*  
Holly Gilson  
*Deputy Director of Communications*  
Tracy Gallagher  
*Deputy Director of Marketing*  
Roger Pines  
*Dramaturg*  
Magda Krance  
*Manager of Media Relations*  
Maggie Berndt  
*Public Relations Specialist*  
Joel Friend  
*Group Sales Manager*  
Andrew Cioffi  
*Digital Content Producer*  
Sarah Kaplan  
*Marketing Manager*  
Carrie Krol  
*Graphic Designer*  
Jocelyn Park  
*Marketing Production Coordinator*  
Stefany Phillips  
*Marketing and Public Relations  
Coordinator*

**Ticket Department**

Paul A. Molinelli  
*Director of Ticketing Services*  
Paula Getman  
*Ticket Operations Supervisor*  
Susan Harrison Niemi  
*Phone Sales Supervisor*  
Miguel González  
*Patron Relations Representative*  
Shelley Cameron  
*Group and Special  
Ticketing Coordinator*  
Chris Notestine  
*VIP Tickets and Subscriber  
Relations Coordinator*

Kirsten Alfreksen  
Justin Berkowitz  
Tabitha Boorsma  
Teléya Bradford  
Sarah Diller  
Amber Doss  
Sam Fain  
Melissa King  
Stephanie Lillie  
Dana McGarr  
Carol Michelini  
John Schell  
Lindsay Trinowski  
Zachary Vanderburg  
Jordan Wright  
*Ticket Staff*

**OPERATIONS**

Nicholas Ivor Martin  
*Director of Operations and  
Special Initiatives*  
Thomas Young  
*Director of Music Administration*  
Stephanie Karr  
*Chorus, Orchestra, and Ballet Manager*  
Elise R. Kerr  
*Administrative Coordinator, Operations*  
Wendy Skoczen  
*Staff Assistant Librarian*

Gretchen Eng  
*Music Administration Assistant*

**Production and Rehearsal Staff**

Cameron Arens  
*Director of Rehearsal Administration*

Garnett Bruce  
Shawna Lucey  
Matthew Ozawa  
Elise Sandell  
Paula Suozzi  
*Assistant Directors*

John W. Coleman  
Rachel C. Henneberry  
Caroline Moores  
Daniel Sokalski  
Rachel A. Tobias  
*Stage Managers*

Kristen Barrett  
Darin Burnett  
Jodi Gage  
Jennifer Harber  
Derek Matson  
Jayme O'Hara  
Anya Plotkin  
Daniel Sokalski  
Peggy Stenger  
Amy C. Thompson  
Rachel A. Tobias  
Bill Walters  
*Assistant Stage Managers*

Ben Bell Bern  
*Rehearsal Scheduler*  
Josie Campbell  
*Artistic Services Coordinator*  
Amy Greene  
*Operations Coordinator*  
Marina Vecci  
*Rehearsal Associate*  
Gabrielle Gottlieb  
Jason Byer  
*Rehearsal Assistants*

**TECHNICAL AND LIGHTING**

Michael Smallwood  
*Technical Director*  
*Allan and Elaine Muchin  
Endowed Chair*  
April Busch  
*Production Manager*  
Michael Schoenig  
*Technical Finance Manager*  
Scott Wolfson  
*Assistant Technical Director*  
Stephen Snyder  
*Technical Assistant*  
Maria DeFabo  
*Properties Coordinator*

**Lighting**

Chris Maravich  
*Lighting Director*  
Heather Sparling  
Eric Watkins  
*Assistant Lighting Designers*

**Technical**

William Reilly, Jr.  
*Master Carpenter*  
Michael Barker  
*Head Flyman*  
Mike Reilly  
*Automation/Rigging*  
Bradley Long  
*Shop Carpenter*  
Robert Barros  
*Layout Carpenter*  
Drew Trusk  
*Shop Welder*  
Bruce Woodruff  
*Layout Welder*  
Richard "Doc" Wren  
*Warehouse Coordinator*  
Joe Dockweiler  
Ryan McGovern  
Michael O'Donnell  
Jeffrey Streichhirsch  
*Assistant Carpenters*  
Chris Barker  
Mike Bowman  
Dan DiBennardi  
Dan Donahue  
Brian Grenda  
Justin Hull  
Robert Hull, Jr.  
John Ingersol  
Phil Marcotte  
Matthew Reilly  
Ray Schmitz  
*Carpenters*  
Michael C. Reynolds  
*Master Electrician*  
Solen Erbak  
*Board Operator*  
Paul Christopher  
*Head Audio/Visual Technician*  
Nick Charlan  
Matt Ebel  
*Audio/Visual*  
Kevin Reynolds  
*Surtitle Operator*  
John Clarke, Jr.  
Joseph Haack  
Michael A. Manfrin  
Robert Reynolds  
*Assistant Electricians*  
Anthony Coia  
Jason Combs  
Gary Grenda  
Thomas Hull  
Daniel Kuh  
Jeremy Thomas  
*Electricians*  
Charles Reilly  
*Property Master*  
Michael McPartlin  
*Properties Crew Head*  
Brian Michael Smith  
*Armorer*  
José Trujillo  
*Upholsterer*  
Thomas Coleman, Jr.  
Robert Hartge  
Richard Tyriver  
*Assistant Properties*  
Michael Buerger  
Joseph Collins

Robert Ladd  
Dan Lang  
Joe Mathesius  
Michael O'Donnell, Jr.  
Frank Taylor  
*Properties*

**WARDROBE/WIGS AND MAKEUP**

Scott Marr  
*Production Design Director*

**Wardrobe**

Maureen Reilly  
*Costume Director*  
*The Richard P. and Susan Kiphart  
Endowed Chair*  
Lucy Lindquist  
*Wardrobe Mistress*  
Bradley Baker  
Sarah Brownell  
Cecylia Kinder  
Vija A. Klode  
Kryстина Lowe  
Kathy Rubel  
Tony Rubino  
Joanna Rzepka  
Barbara Szylo  
*Wardrobe Staff*  
Scott Barker  
Terese Cullen  
Kelly Davis  
Tim Dedinsky  
Michelle DiBennardi  
Anna Krysik  
Ed Mack  
Wendy McCay  
Christina Mitsch  
Mary Monahan  
John Salyers  
Isaac Turner  
Chris Valente  
Roger Weir  
*Dressers*

**Wigs and Makeup**

Sarah Hatten  
*Wigmaster and Makeup Designer*  
Kathleen Evans  
*Department Coordinator*  
Chantelle Marie Johnson  
Robert Kuper  
Lynn Koroulis  
Claire Moores  
Brittany Crinson  
*Staff*  
Lauren Cecil  
Anelle Eorio  
Lauren Marchfield  
Anita Trojanowski  
Chris Payne  
Nelson Posada  
Rochelle Fisher  
Rachel Tenorio  
Sarah Squire  
Jada Richardson  
*Wig and Makeup Crew*

**Scenic Art**

Brian Traynor  
*Charge Artist*  
Maggie Bodwell  
Vivienne Marie  
*Scene Artists*



# More Than a

Photos above, from left: With dancer Damian Woetzel at Lake View High School; with cellist Yo-Yo Ma at Lake View High School; interviewing audience members before performing in a "Stars of Lyric Opera at Millennium Park" concert; speaking at Merit School of Music press conference; with Sir Patrick Stewart in The Second City Guide to the Opera.



## A conversation with Renée Fleming, Lyric's first creative consultant

*By 2010 Renée Fleming had starred in eight roles at Lyric Opera, each confirming her stature as one of the most remarkable artists of our time. (Her ninth Lyric role, Countess Madeleine in Capriccio, highlights the current season.) But Lyric had other plans for Fleming: she was the dream candidate to serve as the company's first creative consultant, and her appointment to this new position in 2010 was a momentous event in Lyric's recent history. She's made a profound impact in many areas, demonstrating acute intelligence, endless imagination, and unstinting commitment.*

*Last winter, during one of her frequent trips to Chicago for meetings at Lyric, Fleming fielded questions from Roger Pines, the company's dramaturg.*



*With students from the Chicago Public Schools' Advanced Arts Program at Gallery 37, 2013.*



Acceptance speech for Merit School of Music's Alice S. Pfaelzer Award for Distinguished Service to the Arts, 2014.

**Do you recall a moment when you thought, “Eventually I’d like to be involved behind the scenes with a major opera company?”**

Not really, and in fact, the opposite was true. I was always immersed in performing, and delving deeper into the mysteries of the voice. Once asked, though, I realized that I did in fact have strong, or at least developing, ideas about how I might contribute to an arts organization behind the scenes.

**Were there any overtures made to you about this kind of position before you were approached by Lyric?**

Not formally. But Beverly Sills had blazed the trail before, and colleagues occasionally said they thought I might head in this direction.

**How did the position come into being?**

Dick Kiphart [then Lyric president, now board chairman] asked to meet with me in New York. [Kiphart’s predecessor] Allan Muchin had reached out in the past to ask about how to attract opera stars and what they’d be interested in – I expected that this would be something similar. Instead, Dick wanted me to have an administrative relationship with Lyric Opera. I was surprised, but intrigued, and suddenly I found myself thinking of all the ways I might contribute to opera beyond performing – how I could apply the knowledge I’ve gained throughout my career to the challenges facing our art form. It’s been an extraordinary journey to explore creative ideas regarding audience development, programming, and the role of an opera company in the 21st

century – particularly in America and in a city as culturally great as Chicago.

**How did you go about putting together the areas in which you wanted to contribute?**

For the first time I had to ask myself, “What is my vision for opera – particularly American opera, in an American opera house?” To my surprise, suddenly the thoughts and ideas came rushing almost faster than I could write them down. There is no teacher like experience, and those of us who have been doing this for a long time have observed and absorbed a wealth of information about how different companies work all over the world. I had quite a long list of ideas; so I started with those that were the most practical.

**Let’s talk about some individual projects, beginning with the commission of *Bel Canto* by composer Jimmy Lopez and librettist Nilo Cruz, scheduled for a premiere next season. Didn’t you present Ann Patchett’s book to Lyric as a potential subject for opera?**

Yes, absolutely. Ann is a dear friend, and I and other fans of her brilliant novel have always hoped to see the story have a life beyond the printed page. The movie rights have been tied up for some time, but the idea of an opera was something else entirely. Knowing that most any composer would be thrilled by the opportunity to create a work for Lyric Opera, I made a spreadsheet, with more than 100 names. I had toured with conductor Miguel Harth-Bedoya, and he recommended that I listen to Jimmy Lopez’s work.

**What do you want to see this opera achieve musically?**

Jimmy’s musical voice has enormous energy and freshness, and is enriched by his Peruvian background. I hope to see him combine that vitality, and command of South American musical vernacular, with his impressive musical cultivation and skill as an orchestrator. I thought, “We have a good chance to make something special happen here,” and Sir Andrew Davis wholeheartedly agreed. What we’ve heard so far is bearing that out.

**You’ve introduced the company to Matt Aucoin, who’s writing a children’s opera, *Second Nature*, to be produced next summer at Lincoln Park Zoo.**

Matt caught my attention when my daughter, then a student at Harvard, appeared there in his original opera about the poet Hart Crane. In addition to composing and orchestrating the opera, Matt wrote the libretto and conducted the premiere, and it was fantastic. By any standard, he’s a prodigy. I found it interesting, too, that his major at Harvard was poetry. I mentioned him to Anthony Freud as someone to watch, and Anthony was so taken with Matt’s work that he asked for a meeting. The commission followed very shortly thereafter.

**The impetus for Lyric’s collaboration with *The Second City* came from you. What gave you greatest pleasure in those initial meetings, and then in collaborating with *The Second City* onstage for Lyric’s gala in January 2013?**

I’ve always been a closet comedian. The sad thing about being a lyric soprano is that you’re the heroine who dies, who’s victimized, who’s suffering with a fatal illness, etc. I really wanted to do comedy! I also wanted to find a fresh way of looking at opera, especially with an eye to cultivating new audiences. The Second City is famous for going into a specific place or culture, absorbing it, and then spewing it back in a funny but loving way through improv and sketch comedy. That was precisely what we needed. We wanted to avoid the traditional stereotypes – breastplates, horns, it not being over till the fat lady sings, and so on. Our initial meetings were for brainstorming, and we found that the world of opera was a goldmine of fresh comic opportunities. Second City writers even came to observe my master class with the Ryan Opera Center, and what they took from that was surprising and really funny.

**The success of the gala led to a month of *Second City* performances we did in June 2013.**

Unscripted Performances

# beyond the aria

A new Harris Theater series of intimate performances by celebrated singers from Lyric Opera of Chicago

## ON THE STAGE OF THE PRITZKER PAVILION

---

### OCTOBER 21, 2014

Ana María Martínez, *soprano*

Bo Skovhus, *baritone*

J'nai Bridges, *mezzo-soprano*

### NOVEMBER 10, 2014

Stephanie Blythe, *mezzo-soprano*

Quinn Kelsey, *baritone*

Laura Wilde, *soprano*

### JANUARY 14, 2015

Jamie Barton, *mezzo-soprano*

Bryan Hymel, *tenor*

Anthony Clark Evans, *baritone*

### MARCH 10, 2015

Amber Wagner, *soprano*

Brandon Jovanovich, *tenor*

Will Liverman, *baritone*

### PERFORMANCES AT 7:30PM

---

Craig Terry,  
Artistic Director and pianist

 **HARRIS THEATER**  
MILLENNIUM PARK

IN ASSOCIATION WITH

*Lyric*  
Unlimited

Kenneth R. Norgan, *Presenting Sponsor*



The “movers and shakers” for Lyric’s commission of *Bel Canto*: (from left) general director Anthony Freud, librettist Nilo Cruz, creative consultant Renée Fleming, composer Jimmy Lopez, and music director Sir Andrew Davis.

What astonished me when I came to one of the performances was the set-up. Drew Landmesser and his technical team did a brilliant job of creating a club setting on the stage of the Civic Opera House. I thought there would be a few chairs and that would be it – the cabaret setting onstage was fantastic.

**One of your wonderful projects with schools has been the Vocal Partnership Program.**

There are five schools – the Music Institute of Chicago, the Merit School of Music, Gallery 37, Chicago Academy for the Arts, and Chicago High School for the Arts. So far I’ve only worked with the Merit students. The program has grown so much! Cayenne Harris [director of Lyric Unlimited] has moved it in great new directions, just one example being the creation of a city-wide students’ opera club. After the rehearsal for the gala concert with Jonas Kaufmann, we hosted a Q & A session for students from the Vocal Partnership, who were invited to the rehearsal. I was truly impressed with the quality of the students’ questions, and the level of their insight.

**Can you exert an influence on what is taught and how it’s taught?**

I wouldn’t want to intervene in that process. I have enormous respect for arts educators; most of my immediate family members are in that world, so I wouldn’t dream of influencing – just supporting, underlining, and validating the work of the teachers. That students and teachers have access to Lyric Opera is the most influential piece, so that they will dream, and connect to the musical world beyond the studio.



A post-dress rehearsal Q&A session, with Jonas Kaufmann and Sir Andrew Davis.

**How are you able to use your wealth of experience to help the Ryan Opera Center artists?**

In this postgraduate, pre-professional period, there are dangers, including a potentially overwhelming workload, a still-evolving technique and artistry in these young gifted singers, and the crucial question of finding the right repertoire. I’m there for questions about my experiences and lifestyle, and to be a second set of “ears” in support of their work, really in an advisory capacity for both the young singers, and for [director] Dan Novak and [music director] Craig Terry.

**At this juncture how do you view the need to develop younger audiences?**

When I hear from young people about their impression of opera or classical music in general, it’s “My mother does that – that’s not me. That’s not my generation.” The next generation isn’t going to be there for opera if we don’t make radical efforts to bring them in. I would have a whole second set of performances for that nascent audience, presented in a cabaret setting or almost anywhere that they might be open to the experience– bring in alternative rock and pop writers who think theatrically, and ask them to work in a music/theater idiom. I’m for whatever it takes to let these audiences experience the power of storytelling and drama through singing. Then, once that connection is made, the hope is that they’ll make the natural progression that new fans of anything make. They’ll want to know more, and follow that interest deeper and say, “OK, now let’s look at what’s been done *historically* in opera.”



With (left to right) Anthony Freud, Sir Andrew Davis, soprano Anna Netrebko, and Lyric Opera president Kenneth G. Pigott.

**I know you’ve been excited about the activities of our Lyric Young Professionals organization.**

It’s an absolutely crucial group at Lyric, in terms of what the company can do for a younger audience. I’m really working to get more support for them– more involvement, and more events, so they can grow.

**You’ve become an arts advocate, and you recently attended an event in Chicago that unveiled the City’s Arts Education Plan.**

I can’t say enough about the arts plan – it’s powerful, innovative, and now it’s in place! Mayor

# More Than a Soprano



With students from Manuel Perez Jr. Elementary School, 2012.

Emanuel is quite outspoken about the importance of the artist, and for him to choose the arts in public schools as a focus is a real gift and a huge statement. So much research shows that students who are involved in the arts do better in their core subjects. They stay in school, they have an understanding of how things fit together – the left brain/right brain piece is becoming better understood all the time, with research into the effects of creative and artistic activity on critical thinking and problem-solving. Of course, the other piece of this is that having dedicated time for the arts in school curricula gives students a positive outlet for self-expression.

**You've visited schools with dancer Damian Woetzel and cellist Yo-Yo Ma. Can you give advice to Chicago schools regarding their music programs?**

We're more advocates and not so hands-on, because the schools are doing a fabulous job. Although I'm working with an opera company, I think music, dance, theater, and the visual arts are equally valuable. For all children, it depends on their individual sensibility and interest level – you just need to provide broad-based arts education and exposure, and they'll find their path. We hope these students will grow up to be well-rounded engaged citizens of Chicago, and we want them to be take advantage of the city's cultural riches.

**You've joined several Lyric colleagues in calling on foundations in New York. What has that been like?**

We've had terrific opportunities to share how things have changed here – what we're doing and how much broader the programming has become,



With cellist Yo-Yo Ma and Mayor Rahm Emanuel, 2013.

especially because of Lyric Unlimited. With the broadening of our activities, we can hopefully fit into the mandate of more foundations and receive much-needed funding for our fledgling off-stage programs.

**Do you contribute to what Lyric actually puts on the stage?**

As I travel the world and see performances, I do try to be helpful in saying, "This production was great, that singer was really special," but the hands-on, day-to-day programming and casting Anthony Freud, Sir Andrew Davis, and Andy Melinat have very much in hand.

I also have a good working knowledge of the non-classical mainstream in the U.S. from my own personal interest, from my children and other people, and from growing up here. I always like to know where our art form, which can be a little specialized, stands in comparison to what the mainstream is following and enjoying. That's been very useful.

**What makes this position rewarding for you?**

First of all I adore this city, and I love everyone involved with Lyric Opera. We all know what a friendly environment it is – I hear that from singers constantly. Getting to know Lyric's board of directors, and seeing the spirit of collaboration and generosity among them, has been a joy for me. In addition, my own personal growth in this position means a great deal to me. It is gratifying to allow the rich years of experience I've had to feed, creatively speaking, my ideas for an evolving art form, and to share those ideas in such a great company.

*Roger Pines, dramaturg at Lyric Opera of Chicago, writes regularly for recording companies (including program notes for several discs by Renée Fleming), as well as for opera companies and music publications internationally.*



A poster seen throughout Chicago during Lyric's 2011-12 season.

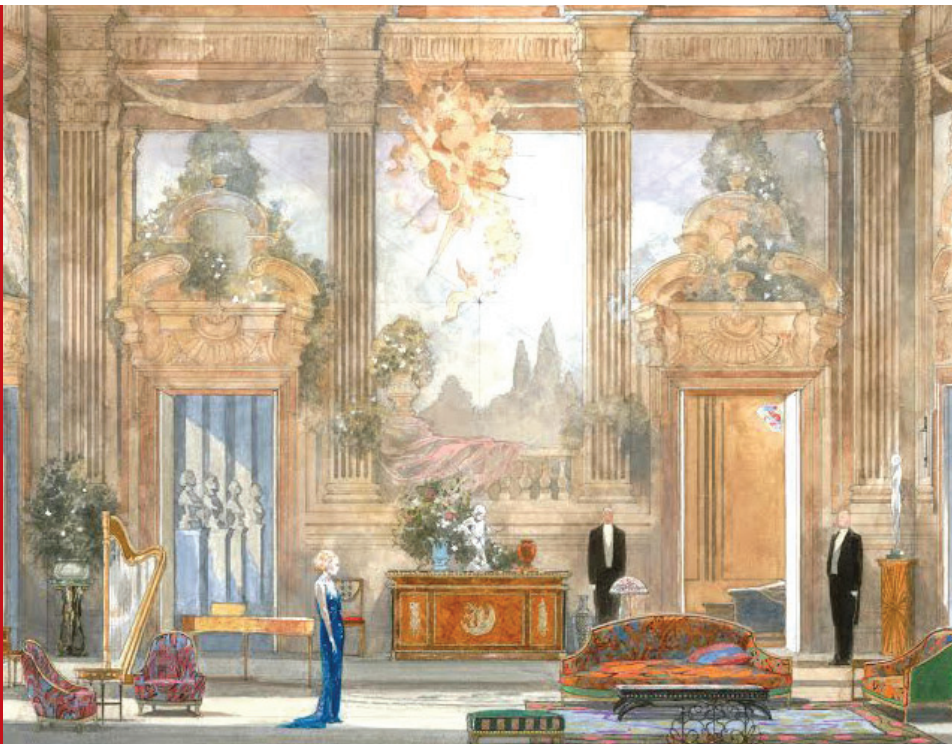

Set design by Mauro Pagano, décor and illustration by Robert Perdziola.

Lyric Opera of Chicago

Richard Strauss

# Capriccio

*This Lyric Opera presentation is generously made possible by*  
**an Anonymous Donor,**  
**Mr. and Mrs. J. Thomas Hurvis,**  
**Nancy W. Knowles,**  
*and*  
**Margot and Josef Lakonishok.**



# CAPRICCIO

## *Story Of The Opera*

**Time:**

1920s

**Place:**

A château near Paris

*There will be one intermission.*

### PART ONE

The birthday of Countess Madeleine is soon to be celebrated with words and music. Flamand, a composer, and Olivier, a poet, are listening to the rehearsal of Flamand's sextet, written for the occasion; the impresario, La Roche, is asleep. While listening, Flamand and Olivier discover that they are both in love with the Countess, who is a widow. What will impress her more – Flamand's music or Olivier's poetry? *Prima la musica, dopo le parole, or prima le parole, dopo la musica?* They agree to let the Countess decide.

La Roche wakes up and joins the argument. Neither poetry nor music, he says, is the greatest of the arts. His own, the art of theater, overshadows them both and uses them as its servants. He believes in entertainment – splendid décor, top notes, and beautiful women, such as the actress Clairon, who has recently had an affair with Olivier. La Roche reveals that she is on her way to the château to play opposite the Count in Olivier's play. Flamand, Olivier, and La Roche go to prepare for the rehearsal in the theater.

The Count and Countess, brother and sister, enter. They engage in a discussion about the relative merits of music and poetry. The Count confesses that music leaves him cold, that words will always be superior to music. He teases his sister about her interest in the composer Flamand. She, in turn, brings up the name of Clairon. He admits he is interested in the actress, but praises a life of quickly-won, quickly-lost attachments. The Countess longs for lasting love.

La Roche and his protégés return. Clairon arrives for the rehearsal. She and the Count read a scene from Olivier's play that ends with the Count's declamation of a passionate sonnet, written by Olivier that very morning. La Roche then leads them both off to rehearse, leaving Flamand and Olivier alone with the Countess. Olivier remarks that the Count addressed the sonnet to the wrong person; it was written for the Countess, and he recites it again to her. Flamand then sets it to music, much against the poet's will. Olivier declares his love. Flamand sings the sonnet he has just set. Olivier and Flamand quarrel about the true ownership of the sonnet, but the Countess decides the issue – it is now hers. La Roche takes Olivier away to rehearsal to sanction some cuts! Flamand in his turn is able to declare his love to the Countess. He asks her to decide: music or poetry, Flamand or Olivier? The Countess promises that he shall have her answer the next morning at eleven o'clock. Flamand departs in great excitement, leaving the Countess alone with her thoughts. She orders refreshments for the company.

### PART TWO

The Count and his sister discuss the progress of their respective love affairs. The rehearsal is over, the participants return. While refreshments are served, La Roche introduces some dancers who perform for the company. Flamand and Olivier resume their argument of words versus music. The others join in. The Count ridicules opera – all opera!

La Roche introduces a pair of Italian singers who perform a duet. Then he tells of the spectacle he has planned for the Countess's birthday – "The Birth of Pallas Athene" and "The Fall of Carthage." The company makes cruel fun of his grandiose and traditional ideas, while the Italian singers worry whether they will be

paid. La Roche finally gets a chance to speak for himself and vigorously attacks his attackers, expressing his intense faith in the theater. He wants drama to show human beings in all their aspects as creatures of flesh and blood, and challenges Flamand and Olivier to create good new works that speak for their time. La Roche's listeners are deeply moved and, as a sign of their reconciliation, Olivier and Flamand agree to write an opera.

The Count has a very original idea; write an opera on the events of that very day at the château, depicting the company as its characters. The suggestion is accepted by everyone, and the company breaks up.

The servants enter and tidy up the now-deserted room, commenting on the events of the afternoon from their point of view – "backstage," as they put it – for isn't the whole world playing at theater? The majordomo gives them the night off. Then appears Monsieur Taupe, the prompter, who had fallen asleep during the rehearsal. He tells the majordomo that, in fact, he is the most important person in the theater because without him the show couldn't go on. But now he has been forgotten.

The Countess enters, followed by the majordomo, who tells her that Olivier will call the next morning at eleven to hear from her the ending of the opera. The Countess exclaims that since the sonnet, the composer and the poet are fated to be inseparable – now they will both wait on her tomorrow at the same place and time! She sings the sonnet to herself. Which of the two men does she love? She realizes that by choosing one she must lose the other, and that way there can be no opera, an option she is unwilling to contemplate. So, could there be another ending? The majordomo solves the problem by announcing that dinner is served.

© John Cox

## L Y R I C O P E R A O F C H I C A G O

- By arrangement with Boosey & Hawkes, Inc., publisher and copyright owner.
- Scenery, property, and costumes owned by the Metropolitan Opera.
- Ballet costumes owned by Boston Ballet.
- Tailoring by Paul Chang.
- Lyric Opera of Chicago Broadcasts are generously sponsored by The Hurvis Family Foundation, with matching funding provided by The Matthew Bucksbaum Family, The John and Jackie Bucksbaum Family, and Richard P. and Susan Kiphart.
- Lyric Opera of Chicago gratefully acknowledges the support of the Irma Parker German Opera Endowed Chair.
- Lyric Opera of Chicago wishes to thank its Official Airline, American Airlines.
- This season's projected English titles are funded in part by a generous grant from the Lloyd E. Rigler-Lawrence E. Deutsch Foundation.
- The performance will last approximately two hours and forty-five minutes.

Richard Strauss

## CAPRICCIO

*Konversations-Stück für Musik* (conversation piece for music) in one act  
Libretto by Clemens Krauss and the composer

First performed at the Nationaltheater in Munich on October 28, 1942  
First performed by Lyric Opera on November 12, 1994

Characters in order of vocal appearance:

<i>Flamand</i>	WILLIAM BURDEN
<i>Olivier</i>	AUDUN IVERSEN *
<i>La Roche</i>	PETER ROSE
<i>Countess Madeleine</i>	RENÉE FLEMING
<i>Count</i>	BO SKOVHUS
<i>Clairon</i>	ANNE SOFIE VON OTTER
<i>Italian Tenor</i>	JUAN JOSÉ DE LEÓN *
<i>Italian Soprano</i>	EMILY BIRSAN °°
<i>Servants</i>	MATTHEW DiBATTISTA JESSE DONNER °*
	ANTHONY CLARK EVANS °
	JOHN IRVIN °
	JONATHAN JOHNSON °*
	WILL LIVERMAN °
	RICHARD OLLARSABA °
	BRADLEY SMOAK °*
<i>Majordomo</i>	DAVID GOVERTSEN °°
<i>Monsieur Taupe</i>	KEITH JAMESON

*Principal Dancers* (alternating performances):

Jennifer Goodman and Randy Herrera;  
Abigail Simon \* and Jeffery B. Hover, Jr.

<i>Conductor</i>	SIR ANDREW DAVIS
<i>Original Director</i>	JOHN COX
<i>Revival Director</i>	PETER McCLINTOCK
<i>Set Designer</i>	MAURO PAGANO
<i>Costume Designer and Interior Decor</i>	ROBERT PERDZIOLA
<i>Lighting Designer</i>	DUANE SCHULER
<i>Choreographer</i>	VAL CANIPAROLI
<i>Ballet Mistress</i>	AUGUST TYE
<i>Wigmaster and Makeup Designer</i>	SARAH HATTEN
<i>Assistant Director</i>	ELISE SANDELL
<i>Stage Manager</i>	RACHEL A. TOBIAS
<i>Stage Band Conductor</i>	FRANCESCO MILIOTO
<i>Musical Preparation</i>	JERAD MOSBEY MATTHEW PIATT
<i>Prompter</i>	SUSAN MILLER HULT
<i>Ballet Accompanist</i>	VALERIE MAZE

\*Lyric Opera debut

°Current member, The Patrick G. and Shirley W. Ryan Opera Center

°°Alumna/Alumnus, Ryan Opera Center



# PROFILES | LYRIC OPERA OF CHICAGO



## RENÉE FLEMING

(*Countess Madeleine*)

### Previously at Lyric Opera:

Eight roles since 1993-94, most recently *Blanche DuBois/A Streetcar Named Desire* (2012-13); *Violetta/La traviata* (2007-08); title role/*Thais* (2002-03).

**Also this season:** October release of her first holiday

album, "Christmas in New York"; *The Merry Widow*, Metropolitan Opera; East Coast recital tour.

The world-renowned American soprano has portrayed Countess Madeleine at the Metropolitan Opera, Covent Garden, the Opéra National de Paris, and the Vienna Staatsoper: "Strauss's operas have an amazing understanding of feminine psychology. Whenever I sing *Capriccio*, I'm astounded by the final scene; in the most beautiful music imaginable, you feel all the confusion and questioning in Madeleine's mind as she looks deeply into herself, attempting to choose between the composer and the poet who love her. This is an opera about romance, but at the same time it's an opera about opera – why it's important, and what it has to contribute to human beings." Lyric Opera's creative consultant since 2010, Fleming continues to grace the world's greatest opera stages and concert halls. Earlier this year she became the first operatic artist to perform the National Anthem for the Super Bowl. She also made her spoken-theater debut in Jose DiPietro and Garson Kaniin's *Living on Love* at the Williamstown Theater Festival. Prior to opening the Boston Symphony Orchestra's 2014 Tanglewood season, Fleming undertook triumphant return engagements at Los Angeles Opera (*A Streetcar Named Desire*) and the Salzburg Festival (*Arabella*). She began the 2014-15 season with gala concerts at the Minnesota Orchestra, Buffalo Philharmonic, Lubbock Symphony, San Antonio Symphony, and New York Philharmonic. Among Fleming's honors for her acclaimed discography are 14 Grammy nominations and the "Prix Maria Callas Orphée d'Or." Recent CD releases include "Guilty Pleasures" (a diverse aria-and-song program) and "Poèmes" (20th-century French masterpieces) – the latter earned Fleming her fourth Grammy Award, in 2013. Recent DVD releases include an all-Strauss concert with the Vienna Philharmonic. Among the soprano's other honors are the "Chevalier de la Légion d'Honneur" from the French government and honorary membership in the Royal Academy of Music.



## ANNE SOFIE VON OTTER

(*Clairon*)

### Previously at Lyric Opera:

*Octavian/Der Rosenkavalier* (1989-90).

**Also this season:** Seven-city European tour with "Douce France" (French art-song program); Peter Eötvös's *Senza Sangue* (world premiere),

Kölner Philharmonie and New York Philharmonic; *Götterdämmerung*, Vienna Staatsoper.

The internationally celebrated Swedish mezzo-soprano's recent successes in a highly diverse operatic repertoire include *Götterdämmerung* (Deutsche Oper Berlin), *The Rake's Progress* (Theater an der Wien), Gluck's *Iphigénie en Aulide* (Netherlands Opera, DVD), *Pelléas et Mélisande* (Opéra National de Paris, DVD) *Lulu* (Metropolitan Opera), *Giulio Cesare* (Salzburg Festival), and Charpentier's *Médée* (Frankfurt Opera). Her busy concert schedule has recently brought her to the major orchestras of Berlin, Amsterdam, New York, Boston, Washington, and Stockholm. As part of the Wagner bicentenary, she performed the *Wesendonck Lieder* in Toulouse with Marc Minkowski and in Frankfurt with Paavo Järvi. In 2011 she appeared with the Berlin Philharmonic under Claudio Abbado in a televised *Das Lied von der Erde* for the Mahler centenary. A much-acclaimed recitalist, she was heard earlier this year at London's Wigmore Hall and the Verbier and Edinburgh festivals. New additions to von Otter's vast discography include Baroque arias, Swedish romantic songs, and Berlioz's *Les nuits d'été*. She can be seen on DVD as Clairon in the Opéra National de Paris production of *Capriccio*. The mezzo, who honed her extraordinary musicianship through the remarkable Swedish choral tradition, explained to *Opera* magazine some years ago, "Swedish choir-singing is extremely pure – we don't have the heavier East European way of singing, or the warm, focused purity of the English tradition. In Sweden, they don't like too many overtones or too much vibrato. This influences the way people sing at the Academy and the Royal Opera. Singers who can sing the heavier repertoire are very much the exception. But foreigners always say Swedes are good musicians, good sight-readers, conscientious. I think we get our schooling from the choirs. We like making music more than the actual singing itself."



## WILLIAM BURDEN

(*Flamand*)

### Previously at Lyric Opera:

*Alwa/Lulu* (2008-09); *Tybalt* and *Roméo/Roméo et Juliette* (1998-99).

**Also this season:** Theodore Morrison's *Oscar*, Opera Philadelphia; *Lulu*, Netherlands Opera; *La finta giardiniera*, The

Santa Fe Opera.

The American tenor has earned an outstanding international reputation in a repertoire of astonishing diversity. "I feel very grateful that I've had the technical foundation to sing in a variety of styles," Burden told *operawarhorses.com*. "American singers in general have a more diverse range of repertory, because it is part of our training. We are expected to sing Mozart, Verdi, and Puccini, and both French and Italian operas. Most of the training in graduate programs in the U. S. includes a wide and varied range of languages and musical styles. As times change, both economically and in the changing tastes of the opera-going public, it behooves any singer to embrace variety, regardless of voice type." Burden has been equally successful in Monteverdi (*L'incoronazione di Poppea*, Houston) and in world premieres by such composers as Tobias Picker (*An American Tragedy*, Metropolitan Opera), Theodore Morrison (*Oscar*, Santa Fe), Mark Adamo (*The Gospel of Mary Magdalene*, San Francisco), and Kevin Puts (*Silent Night*, St. Paul, reprise in Philadelphia). The tenor has triumphed in French works, most recently as Don José (Cincinnati) and Gluck's Orphée (Seattle). Burden's interest in Britten has led to successes as Aschenbach/*Death in Venice* (Glimmerglass Festival), Captain Vere/*Billy Budd* (Santa Fe), and Quint/*The Turn of the Screw* (Glyndebourne, CD). He has appeared with virtually every major American opera company, and has earned high praise abroad at La Scala, Paris's Opéra National and Châtelet, the leading houses of Munich, Berlin, and Madrid, and the Saito Kinen Festival. Concert engagements include the major orchestras of Chicago, Philadelphia, St. Louis, Houston, and Atlanta, plus the Berlin Philharmonic, the BBC Symphony Orchestra, and Les Arts Florissants. Burden can be seen on DVD in *Don Giovanni* (Glyndebourne) and Thomas Adès's *The Tempest* (Met).



## AUDUN IVERSEN (Olivier)

**Lyric Opera debut**

**Also this season:** *La traviata*, Den Norske Opera (Oslo); *Eugene Onegin*, Northern Norwegian Symphony Orchestra.

The Norwegian baritone has rapidly ascended to the top rank since attracting attention in the finals of the Hans Gabor Belvedere Singing Competition (Vienna), winning the Queen Sonja International Music

## PROFILES | LYRIC OPERA OF CHICAGO

Competition (Oslo), and being the inaugural recipient of his nation's scholarship named for the late soprano Ingrid Bjoner, "one of the greatest Norwegian singers. It was very emotional for me to win the scholarship – I'd been studying abroad, and when I came home to sing, no one knew who I was." Iversen has made a memorable impression throughout Europe in many leading roles, from the Count/*Le nozze di Figaro* (Copenhagen, Berlin, Glyndebourne) and Don Giovanni (Glyndebourne on Tour) to Lescaut/*Manon* (Covent Garden), *Onegin* (Copenhagen, Oslo, Lille, "and a week and a half after singing it in English at the English National Opera, I was doing it in Russian at the Bolshoi – I could hardly believe it!"), Marcello/*La bohème* (Covent Garden), Sharpless/*Madama Butterfly* (Rome, Copenhagen), and the Protector/George Benjamin's *Written on Skin* (Vienna's Theater an der Wien). A particular joy for him was the title role/*Il barbiere di Siviglia* in San Francisco: "It was my American opera debut, in an amazing city and with wonderful colleagues. Figaro was a kind of revelation for me, and my voice benefited a lot from it. I consider *Barbiere*, the Covent Garden *Bohème*, and the Bolshoi *Onegin* the standouts in my operatic career so far." The Chicago Symphony Orchestra has featured Iversen in *Carmine Burana* (Muti conducting) which he has also sung with the Orchestre National de Lyon. Other concert repertoire has brought him to the Orchestra of the Maggio Musicale Fiorentino, the Royal Scottish National Orchestra, the Israel Philharmonic and most of the major Scandinavian orchestras.

**BO SKOVHUS** (*Count*)**Previously at Lyric Opera:**

Eisenstein/*Die Fledermaus* (2013-14, 2006-07); Beckmesser/*Die Meistersinger von Nürnberg* (2012-13); Prince Yeletsky/*The Queen of Spades* (2000-01).

**Also this season:** *The Merry Widow*, Cologne Opera;

*Hänsel und Gretel*, Teatro Real (Madrid); *Lulu*, Bayerische Staatsoper (Munich).

The distinguished Danish baritone has won great acclaim as Strauss's Count at the Vienna Staatsoper (DVD) and Covent Garden: "Before switching to the Count, I sang Olivier for many years, so I know this piece backward and forward. The Count gives the singer more variety of character, and he's a fun figure. He's actually the one who says, 'Why don't you write an opera about what we've experienced here today?' It's his idea, which you wouldn't imagine, given that he's not the brightest guy in the world! *Capriccio* is one of my favorite pieces because it has an intellectual touch that I enjoy – it's something you have to think a little bit about – and there's so much beautiful music in it." In recent seasons Skovhus's versatility has encompassed roles as varied as Amfortas/*Parsifal* (Berlin), Eisenstein/*Die Fledermaus* (Munich), Nick Shadow/*The Rake's Progress* (Vienna, Turin), the title role/*Eugene Onegin* (Hannover), Kurwenal/*Tristan und Isolde* (Hamburg), Beckmesser/*Die Meistersinger*

*von Nürnberg* (Hamburg), and Agamemnon/*Gluck's Iphigénie en Aulide* (Vienna). Skovhus triumphed in 2012 and 2014 in one of the most formidable roles in 20th-century opera, the title role/Reimann's *Lear* (Hamburg). A great favorite at the Vienna Staatsoper, the baritone also appears frequently at the city's Musikverein and Konzerthaus. In 1997 he received the title of Austrian *Kammersänger*. Hugely acclaimed internationally as a recitalist, he has also collaborated in concerts with virtually all of today's great conductors, from Abbado and Barenboim to Sawallisch and Thielemann. Skovhus's discography includes opera repertoire ranging from Mozart to Britten, aria recitals, and a huge range of concert works and art songs. He can be seen in many roles on DVD, among them Count Almaviva and Don Alfonso (Salzburg), Kurwenal (Glyndebourne), Posa (Vienna), and Danilo (San Francisco).

**PETER ROSE** (*La Roche*)**Previously at Lyric Opera:**

Five roles since 1992-93, most recently Bottom/*A Midsummer Night's Dream* (2010-11); King Fisher/*The Midsummer Marriage* (2005-06); Sergeant of Police/*The Pirates of Penzance* (2003-04).

**Also this season:** *Der*

*Rosenkavalier*, Baden-Baden Festspielhaus; *The Flying Dutchman*, Covent Garden; *Das Rheingold*, Bavarian Radio Orchestra (Munich).

"*Capriccio* is great music, and it's wonderful to perform it in John Cox's production, which is so incredibly sensible and thoughtful," says the British bass. In *La Roche*'s monologue, "he's proclaiming that the music-vs.-words debate doesn't matter without his skill as theatrical producer and his talent for determining what works onstage. He says to Flamand and Olivier, 'Your dusty pieces of paper, your nice little couplets, are meaningless without someone like me.' He also wants to see flesh-and-blood people onstage, not figures from antiquity who are 1,000 miles from his audience's own lives." In addition to *La Roche* (Metropolitan Opera, Covent Garden, Opéra National de Paris), Rose has earned unanimous acclaim in another Strauss role, Baron Ochs/*Der Rosenkavalier*. He has sung it in major houses, including several with whom he has forged particularly strong relationships: Covent Garden (recently Gremm/*Eugene Onegin*), Munich's Bayerische Staatsoper (recently Basilio/*Il barbiere di Siviglia* and Osmin/*Die Entführung aus dem Serail*), the Vienna Staatsoper (Ochs in 2013 and 2014 and a very contrasting role, Claggart/*Billy Budd*). Rose has also portrayed Ochs at the Met, La Scala, Barcelona's Liceu, Berlin's Staatsoper and Deutsche Oper, and Dresden's Semperoper, among others prestigious houses. His newest roles include Mephistophélès/*Faust* (Hamburg), Don Alfonso/*Così fan tutte* (Dijon), and Colonna/*Rienzi* (Barcelona). The latter figures among many Wagner roles, including four heard last season in Hamburg

(Marke, Hunding, Pogner, Gurnemanz). The bass has performed concerts with most of the major conductors of the past two decades. His definitive Bottom/*A Midsummer Night's Dream* can be seen on DVD (Barcelona production). CDs range from *Le nozze di Figaro* (Barenboim) and *Die Entführung aus dem Serail* (Mackerras) to *The Bartered Bride* (also with Mackerras) and *Salome* (Dohnányi).

**EMILY BIRSAN**

(*Italian Soprano*)

**Previously at Lyric Opera:**

Seven roles since 2011-12, most recently Servilia/*La clemenza di Tito*, Second Esquire and Flowermaiden/*Parsifal* (all 2013-14).

**Also this season:** *Les pêcheurs des perles*, Florida

Grand Opera.

"Performing in *Capriccio* is a huge honor for me," says the Wisconsin-born soprano. "Renée Fleming, who became Lyric's creative consultant the year I joined the Ryan Opera Center, has been a big mentor for me and one of my idols from the time I began listening to opera and art song. I've always been flabbergasted by her singing." Earlier this year Birsan performed Elgar's *King Olaf* in Norway with Sir Andrew Davis and the Bergen Philharmonic (soon to appear on CD): "It was amazing to work with Sir Andrew, Barry Banks, and Alan Opie on that piece. I learned a lot about how to handle British repertoire from all of them." Last season Birsan earned acclaim in Ullmann's *The Emperor of Atlantis* and Orff's *Die Kluge* at Chicago Opera Theater: "I enjoyed the chant-like feeling of the Orff – there was barely any instrumentation underneath me. It was challenging to play a character who was so non-reactive to anything but also so sure of herself, which really fit the music." Another formidable contemporary work, Elliott Carter's *A Mirror on Which to Dwell*, has brought Birsan to Ravinia. She has also been heard at the Grant Park Music Festival, with the Civic Orchestra of Chicago, and at Madison Opera. Birsan recently recorded ten songs of Amy Beach, most unpublished and in their first recordings. A 2011 prize-winner at the District and Regional levels of the Metropolitan Opera National Council Auditions, Birsan received the 2012 Women's Fellowship from the Luminarts Cultural Foundation. She is an alumna of Lawrence University, the University of Wisconsin-Madison, and the Des Moines Metro Opera young-artist program.

**JUAN JOSÉ DE LEÓN***(Italian Tenor)***Lyric Opera debut****Also this season:** *La**Cenerentola*, Stuttgart Opera; *Lucia di Lammermoor*, La Scala; *Il barbiere di Siviglia*, Israeli Opera.

"This role is similar to the Italian tenor in *Der Rosenkavalier*," comments the American tenor. "Strauss seems to have had an affinity for creating these caricatures of *bel canto* opera!" De León has developed a specialty in Rossini, having portrayed Ramiro/*La Cenerentola* (Pittsburgh Opera), Count Libenskof/*Il viaggio a Reims* (Wolf Trap Opera), and Count Almaviva/*Il barbiere di Siviglia* (European debut at Rome's Baths of Caracalla). At Pittsburgh Opera, he has also portrayed Borsaj/*Rigoletto*, Nadir/*Les pêcheurs de perles*, and Paolino/*Il matrimonio segreto*. Other important engagements include Roméo et Juliette (The Dallas Opera) and Nico Muhly's *Two Boys* (U.S. premiere at the Metropolitan Opera). He is an alumnus of the Pittsburgh, Glimmerglass, Wolf Trap, and Seagle Music Colony young-artist programs: "Most young singers need to become their own voice teacher, but we still need someone to check in with. By the time I got to Pittsburgh, nine times out of ten, by fixing the language issues, I was able to fix any vocal issue. I learned a lot about how to treat my own voice myself." The tenor has been heard in concert at China's National Center for the Performing Arts (Beijing). De León is the winner of critics' prize at the Marcello Giordani International Vocal Competition. The tenor began singing in sixth grade (the previous year "our choir teacher had told me I was tone deaf and no one would be able to teach me how to sing!"). During high school he was in the Texas All-State Choir, before earning degrees at the University of North Texas and Southern Methodist University.

**KEITH JAMESON***(Monsieur Taupé)***Previously at Lyric Opera:**Four roles since 2007-08, most recently *Flute/A Midsummer Night's Dream* (2010-11); *Basilio/The Marriage of Figaro* (2009-10); *Beppe/Pagliacci* (2008-09).**Also this season:** *The**Classical Style: An Opera (of sorts)*, Carnegie Hall; *Iolanta*, Metropolitan Opera; *Candide*, Baltimore Symphony Orchestra.

"I like working in very different styles in opera," says the American tenor. "I love doing the character roles, the comprimario repertoire. I do enjoy some leading tenor roles – *Candide*, for example, and the Gilbert-and-Sullivan tenors – and Baroque opera, especially Handel and Monteverdi. I remember hearing from a countertenor friend that he'd done 11 months of Handel and was exhausted – I would have loved

that!" Jameson's many successes at The Santa Fe Opera include *Le nozze di Figaro*, *Falstaff*, *Ariadne auf Naxos*, *Billy Budd*, *Madama Butterfly*, *The Letter*, and *Life is a Dream* (the latter two were world premieres). He debuted at the Metropolitan Opera in *War and Peace*, and has sung in *Billy Budd*, *Gianni Schicchi*, *Carmen*, and *Francesca da Rimini*. His 14 New York City Opera roles range stylistically from *Oronte/Alcina* to *Goro/Madama Butterfly* (also Los Angeles, Santa Fe, Japan) and *Candide*. Other important appearances include *Candide* (Sao Paulo Orchestra), *The Cunning Little Vixen* (New York Philharmonic), *The Golden Ticket* (Atlanta), *Billy Budd* (Los Angeles), *The Bartered Bride* (Boston), *Les contes d'Hoffmann* (Seattle), *Turandot* (Santa Fe, Fort Worth, Atlanta), and both *L'incoronazione di Poppea* and *Die Gezeichneten* (Los Angeles). Performances abroad include *The Mikado* (English National Opera) and *The Turn of the Screw* (Liège) and *Falstaff* (Saito Kinen Festival). Jameson is founder-director of the Greenwood Music Festival in his hometown, Greenwood, South Carolina. He will release his first solo CD in 2015.

**DAVID GOVERTSEN***(Majordomo)***Previously at Lyric Opera:**Five roles since 2011-12, most recently the *Bonze/Madama Butterfly* (2013-14); *Ortel/Die Meistersinger von Nürnberg*, *Johann/Werther* (both 2012-13).**Also this season:** Mozart's*Requiem*, North Shore Choral Society; Handel's *Messiah*, Apollo Chorus (Chicago); concert of music by Richard Strauss and Gordon Getty, Illinois Philharmonic.

The Illinois-born bass-baritone, a Ryan Opera Center alumnus, relished his two years in the program "for the opportunities to sing on the Lyric stage with major stars, while also auditioning for important people, accumulating repertoire, building a résumé, and learning how 'the business' works." Govertsen recently attracted attention at Chicago Opera Theater as Death/Ullmann's *The Emperor of Atlantis* and the Peasant/Orff's *Die Kluge*, "two radically different characters. The Ullmann role was otherworldly, with interesting choreography, while the Orff role was loaded with patter that required a lot of precision." Govertsen returned to The Santa Fe Opera for the company's 2014 season as Eiler/Mozart's *The Impresario* and the Bonze/Stravinsky's *Le rossignol*. Recent performances in the Chicago area include *Don Magnifico/La Cenerentola* (Candid Concert Opera), the title role/*Gianni Schicchi* (Main Street Opera), Matthias Pintscher's *Songs from Solomon's Garden* (International Beethoven Festival), and Britten's *Songs and Proverbs of William Blake* (College of DuPage Recital Series). While in Santa Fe Opera's apprentice program, he sang King Basilio/Lewis Spratlan's *Life Is a Dream* (workshop premiere). Govertsen has appeared with the Santa Fe Symphony and Santa Fe Chamber Music Festival. Other recent engagements

include *Messiah* (Metropolis Chamber Orchestra), *Don Giovanni* (Chicago's American Chamber Opera), and Bach cantatas (Madison Bach Musicians). He has appeared with the Chicago Symphony Orchestra at both Symphony Center and Carnegie Hall as the Herald/*Otello* and an Apparition/*Macbeth* with Riccardo Muti conducting. Govertsen is an alumnus of Northwestern University.

**MATTHEW DiBATTISTA***(Servant)***Previously at Lyric Opera:**Third Esquire/*Parsifal* (2013-14).**Also this season:** TobiasPicker's *Thérèse Raquin*, Chicago Opera Theater; Carlisle Floyd's *Of Mice and Men*, Tulsa Opera; Benjamin Britten's *War Requiem*, Dayton

Philharmonic Orchestra.

The American tenor, a Boston native, regards his Lyric Opera debut last season in *Parsifal* as "a blast! My favorite moments were listening to Kwangchul Youn's Gurnemanz and, in the Grail Scene, the Lyric men's chorus – what a sound! It was fantastic to be onstage experiencing the sheer forces required in a Wagner opera, which I'd never done before." Highlights last season included the featured role of Eddie Fislinger/*Elmer Gantry* at Tulsa Opera: "There's a huge choral presence in that opera, which I loved. I played a character part that was also dramatic. At the end of Act One he 'loses it' onstage in a *tour de force* aria – including maniacal laughter – that brings the house down." DiBattista is closely associated with Opera Theatre of St. Louis (*Pagliacci*, *Il tabarro*, *The Ghosts of Versailles*, *The Death of Klinghoffer*, *Alice in Wonderland*, most recently last season's *Magic Flute*), and the Glimmerglass Festival (*Central Park*, *Falstaff*, *The Mother of Us All*, *Of Mice and Men*). Among his many other successes in English-language repertoire are *Angels in America* (Opera Boston), *A Streetcar Named Desire* (Virginia Opera), *The Rivals* (Skylight Opera Theatre), and *The Good Soldier Schweik* (Long Beach Opera). DiBattista also sings Italian repertoire (*Norma*, Boston Symphony Orchestra at Tanglewood; *Tosca*, Denver; *Pagliacci*, New Orleans). A particularly challenging assignment – the four valet tenors in *Les contes d'Hoffmann* – has brought him acclaim in Miami, Denver, Boston, and Palm Beach.

**JESSE DONNER** *(Servant)***Lyric Opera debut****Also this season:** *Tannhäuser*, Lyric Opera.

"*Capriccio* is exciting for me because of the superstars who are part of this production," says the tenor, a first-year Ryan Opera Center member. "I've

had a good time telling people that I'm performing an opera with Renée Fleming, Anne Sofie von Otter, and Bo Skovhus, glossing over the fact that I'm a

servant involved in a five-minute scene!" Prior to his arrival at Lyric, "whenever I've taken an audition, I've stood up and sung with as much heart and voice as I could, and have tried to show that I love what I'm doing. I think getting the position here may have been a reward of some sort for having optimism when it's easy to be pessimistic about this career. The training I'll get here is beyond what I could have imagined." Donner recently completed graduate and post-graduate studies at the University of Michigan (Bacchus/*Ariadne auf Naxos*, title role/*Der Kaiser von Atlantis*, Lucano/*L'incoronazione di Poppea*). He previously received a bachelor of music degree from Iowa State University, The Des Moines, Iowa, native received the 2014 George Shirley Award for Opera Performance, a special encouragement award from the 2014 Metropolitan Opera National Council Regional Auditions, and first place in the 2012 Michigan Friends of Opera Competition. Other credits include Pinkerton/*Madama Butterfly* with Opera in the Ozarks and concerts with the Toledo Symphony, Adrian Symphony, and University of Michigan Symphony Orchestra. Jesse Donner is sponsored by **Anne Gross and Robert C. Marks**.



**ANTHONY CLARK EVANS** (*Servant*)  
**Previously at Lyric Opera:**  
 Four roles since 2013-14, most recently Hunter/*Rusalka*, Messenger/*La traviata*, Prince Yamadori/*Madama Butterfly* (all 2013-14).  
**Also this season:** *Tosca*, Lyric Opera.

A second-year Ryan Opera Center member from Owensboro, Kentucky, the baritone debuted at Lyric in *Otello*: "I have scars from the sword fight. In terms of rehearsal, I sword-fought almost twice as much as I actually sang! I also enjoyed being in *Madama Butterfly*, where I found a role model in Lyric's Sharpless, British baritone Christopher Purves. When we were working on 'Mache dich' from Bach's *St. Matthew Passion*, he explained that the American way when you're a low voice singing Bach is that you're an instrument – a trombone – and you make sure the rhythms are exact. But he said, 'This is extremely lyrical. Just read the poem.' In America it's about precision, whereas with him it's about text." Evans studied voice at Murray State University, where he portrayed Falstaff/*The Merry Wives of Windsor*. He was an apprentice artist with Arkansas's Opera in the Ozarks in 2008 (Marcello/*La bohème*, Pish-Tush/*The Mikado*). In 2013 he made his Chicago-area debut at Ravinia performing in Bernstein's *Songfest*. Evans attracted national attention as a grand finals winner of the 2012 Metropolitan Opera National Council Auditions. The baritone has won numerous competitions, including those of the Gerda Lissner Foundation, the Licia Albanese/Puccini Foundation, and the Giulio Gari Foundation, as well as two Chicago-based competitions, Luminarts Cultural Foundation and American Opera Society. He has

also recently received the coveted Sara Tucker Study Grant from the Richard Tucker Foundation. **Anthony Clark Evans is sponsored by Sanfred and Nancy Koltun and Richard W. Shepro and Lindsay E. Roberts.**



**JOHN IRVIN** (*Servant*)  
**Previously at Lyric Opera:**  
 Eight roles since 2012-13, most recently Count Almaviva/*The Family Barber*, Sergeant/*Il barbiere di Siviglia*, Alfred/*Die Fledermaus* (all 2013-14).  
**Also this season:** *Anna Bolena*, *The Passenger*, both at Lyric Opera; Tobias Picker's *Emmeline*, Opera Theatre of Saint Louis.

The tenor, a Georgia native and third-year Ryan Opera Center member, relished the opportunity last season to sing Alfred/*Die Fledermaus* at Lyric: "My most vivid memory of the whole experience was getting to go on the second time. It was great for me, because I felt so much more comfortable and felt I could have fun with the role – that was a real treat. The biggest challenge was the German dialogue, but thankfully, there was a very supportive cast. For the most part, they spoke fluent German, and the artists I had dialogue with gave me great reactions. It's a lot easier to do it with people who are so completely at ease with the language." Irvin studied as a pianist at Florida State University before switching to singing at Georgia State University (Don José/*Carmen*) and continuing at Boston University's Opera Institute (Chevalier/*Dialogues des Carmélites*, Paolino/*Il matrimonio segreto*, Roméo/*Roméo et Juliette*, Nick/*The Postman Always Rings Twice*). As a Boston Lyric Opera Emerging Artist, he portrayed Malcolm/*Macbeth*. He has also sung Greenhorne/*Jake Heggie's Moby Dick* for OPERA America's New Works Sampler. Irvin has recently debuted with the Los Angeles Philharmonic (Curzio/*Le nozze di Figaro* under Gustavo Dudamel) and the Melbourne Symphony Orchestra (Beethoven's *Symphony No. 9* under Sir Andrew Davis). He has participated in the Central City Opera and Santa Fe Opera apprentice-artist programs. The tenor was a 2011 Metropolitan Opera National Council Auditions Regional Finalist. **John Irvin is sponsored by Stepan Company.**



**JONATHAN JOHNSON** (*Servant*)  
**Lyric Opera debut**  
**Also this season:** *Il trovatore*, Lyric Opera.

"We can all sing – that got us to our first audition – but it's being onstage and telling a story, creating a compelling drama, that keeps people coming to performances," says the Georgia-born tenor, a first-year Ryan Opera Center member. "If they just wanted beautiful singing, they could listen to a CD! I hope it's a lifelong task for me

that I'm always pushing for some kind of excellence in the storytelling. Your voice is going to be different every day, but you can *always* tell the story, and if you ignore it, you're not doing your job." Johnson recently completed his tenure as a fellow of the A. J. Fletcher Institute of the University of North Carolina School of the Arts, pursuing a Professional Artist Certificate. His roles there included Ruggero/*La rondine*, Lechmere/*Owen Wingrave*, Azaël/*Debussy's L'enfant prodigue*, and Fenton/*Die lustigen Weiber von Windsor*. Other performance credits include Ezekiel Cheever/*The Crucible* (Piedmont Opera, debut), and the title role/*Candide* and Rev. Horace Adams/*Peter Grimes* (Aspen Summer Music Institute). The tenor received his bachelor of music degree from Mercer University's Townsend School of Music, where he sang the title role/*Cavalli's L'Egisto*, Camille de Rosillon/*The Merry Widow*, and Nemorino/*L'elisir d'amore*, "my most rewarding role. Nemorino challenged me vocally, and it pushed me in my acting. I began to put that character into myself and myself into the character, to find this other person to be onstage." **Jonathan Johnson is sponsored by Mr. and Mrs. William C. Vance.**



**WILL LIVERMAN** (*Servant*)  
**Previously at Lyric Opera:**  
 Six roles since 2012-13, most recently title role/*The Family Barber* (family performance), Fiorello/*Il barbiere di Siviglia*, Ivan/*Die Fledermaus* (all 2013-14).  
**Also this season:** *Porgy and Bess*, Lyric Opera.

The Virginia-born baritone, a third-year Ryan Opera Center member, won critical praise as the Husband/Poulenc's *Les mamelles de Tirésias* last season with the Civic Orchestra of Chicago: "The role went up to high A-flat and A, which I'd never sung in public before. If you don't count *Werther* at Lyric (where I had one line), this was the first French opera I've performed, and besides the singing, there were also spoken portions in French!" At Lyric last season, Liverman relished singing the title character's aria from *Doctor Atomic* in a master class with Eric Owens, "who'd been in the world premiere and was in Lyric's production. It was seeing that opera at Lyric that inspired me to learn the aria in the first place." Liverman has also been heard at Utah Opera (title role/*Il barbiere di Siviglia*); The Santa Fe Opera (*The Last Savage*); The Juilliard School, of which he is an alumnus (*L'incoronazione di Poppea*, *Gianni Schicchi*, Peter Maxwell Davies's *Kommilitonen!*); the Glimmerglass Festival (*Tosca*, *The Tender Land*); and Brevard Music Festival (*Die Zauberflöte*, *Little Women*, title role/*Gianni Schicchi*). A 2012 Metropolitan Opera National Council Auditions grand finalist and first-place winner in the 2012 Gerda Lissner Competition, Liverman has won an unprecedented three first-prize awards from the Chicago National Association of Teachers of Singing Competition and recently



received both a Sullivan Grant and the Richard Tucker Foundation's Sara Tucker Study Grant. *Will Liverman is sponsored by an Anonymous Donor and Debbie K. Wright.*



### RICHARD OLLARSABA

(*Servant*)

#### Previously at Lyric Opera:

Four roles since 2013-14, most recently Dr. Grenvil/*La traviata*, Second Knight of the Grail/*Parsifal*, Imperial Commissioner/*Madama Butterfly* (all 2013-14).

**Also this season:** *Anna Bolena*, *Tosca*, *The Passenger*, all at

Lyric Opera.

An Arizona native and second-year Ryan Opera Center member, the bass-baritone was thrilled with his first year in the program: "In *Otello*, I admired Johan Botha and Ana María Martínez so much! In *Madama Butterfly*, Christopher Purves's consistency at every performance was awe-inspiring. Being part of the new *Traviata* showed me every facet of the production. Everything was new, and you didn't have to worry about what anyone else had done previously. You also saw the artists reworking their characterizations in a way that worked within the production, and it was a privilege to watch that happen." Ollarsaba was heard earlier this year as Escamillo/*Carmen* at Tulsa Opera. He made his professional debut at Opera Cleveland as Antonio/*Le nozze di Figaro*. As a 2012-13 Minnesota Opera resident artist, he appeared in *Nabucco*, *Anna Bolena*, and *Turandot*. He has also been heard at Piedmont Opera as Masetto/*Don Giovanni*, Reverend Hale/*The Crucible*, and Ferrando/*Il trovatore* (reprised at North Carolina Opera); and in numerous roles at the schools of which he is an alumnus, the Cleveland Institute of Music and North Carolina School of the Arts. Concert engagements include the St. Paul Chamber Orchestra, Macon Symphony Orchestra, Kansas City Symphony and Greensboro Symphony. A 2013 Metropolitan Opera National Council Auditions grand finalist, Ollarsaba has participated in the young-artist programs at Tanglewood and the Music Academy of the West. *Richard Ollarsaba is sponsored by Lois B. Siegel and Drs. Joan and Russ Zajchuk.*



### BRADLEY SMOAK

(*Servant*)

#### Lyric Opera debut

**Also this season:** *Tosca*, *The Passenger*, both at Lyric Opera.

The bass, a North Carolina native, is a first-year Ryan Opera Center member: "I played the trombone all through high school and graduate school, and I started in college as a trombonist. I loved being onstage, however, so I changed my focus to music theater. The first opera I ever heard was the first

one I was in! Teachers and mentors heard depth in my voice early on, and people so often want to find the 'rare bass.' Coming from a character perspective I don't feel myself as a Sarastro, an Osmin – the *basso profondo* roles – but I'm anticipating Figaro, Leporello, and the *basso cantante* repertoire." Smoak has been heard nationwide, with particular success at Opera Theatre of Saint Louis (King of Hearts/*Alice in Wonderland*, Pirate King/*The Pirates of Penzance*, Masetto/*Don Giovanni*, Antonio/*Le nozze di Figaro*, and Second Soldier/*Salome*). He has also performed with Boston Lyric Opera (*Les contes d'Hoffmann*), Opera North (*Die Zauberflöte*, *Madama Butterfly*), Palm Beach Opera (*Otello*, *Don Giovanni*, *Così fan tutte*, *Carmen*), Sarasota Opera (*La bohème*, *The Crucible*), Opera Charleston (Escamillo/*Carmen* opposite Denyce Graves), Opera Omaha, Opera Roanoke, Annapolis Opera, DuPage Opera Theatre, and Phoenicia International Festival of the Voice. He made his international operatic debut at Ireland's Wexford Festival Opera as Suleyman Pasha/*The Ghosts of Versailles*, returning as Don Alfonso di Pardo/Donizetti's *Maria Padilla* and Matouš/Smetana's *The Kiss*. Smoak is an alumnus of Illinois Wesleyan University. *Bradley Smoak is sponsored by The Elizabeth F. Cheney Foundation.*



### JENNIFER GOODMAN

(*Principal Dancer*)

#### Previously at Lyric Opera:

*Rinaldo*, *Aida* (both 2011-12).

The Michigan native attended the Joffrey summer program on scholarship, subsequently joining The Joffrey II Dancers.

A year later she joined The Joffrey Ballet, with which she continued her career over the next 16 years. With The Joffrey she danced an extensive repertoire by major choreographers; toured internationally with the rock-ballet *Billboards*; appeared in Robert Altman's film *The Company*; had a role created for her by Donald Byrd; and danced soloist roles in *The Nutcracker* (Clara, Sugar Plum Fairy), *Giselle*, *Cinderella*, *The Dream*, and *Romeo and Juliet*. She left the Joffrey in 2009 to pursue a freelance career, subsequently performing with the Metropolitan Opera (*Capriccio*, *Aida*, *Carmen*), Chicago Opera Theater (*Moscow Cheryumushki*), The Dallas Opera (*Aida*), San Diego Opera (*Aida*, *Samson et Dalila*), Ballet X, Avi Scher & Dancers, and Ballet NY.



### RANDY HERRERA

(*Principal Dancer*)

#### Previously at Lyric Opera:

*Aida* (2011-12),

The dancer has been closely associated with Houston Ballet (principal, 2006-09; soloist, 2002-06) and The Joffrey Ballet of Chicago (dancer,

1999-02). Herrera has performed a remarkably diverse

repertoire, ranging from traditional works (*Swan Lake*, *Don Quixote*, *Le corsaire*, *Raymonda*, *La fille male gardée*) to works by such major choreographers of recent decades as George Balanchine, John Cranko, Ben Stevenson, and Jiří Kylián. He trained at the School of American Ballet (summer program, 1998), the school of San Francisco Ballet (summer program, 1999), and Chicago Academy of the Arts (dance major, 1994-98). He holds the Princess Grace Award, 4th place in the 1998 Jackson International Ballet Competition, and first place in the Winsky Competition in both 1996 and 1995.



### JEFFERY B. HOVER, JR.

(*Principal Dancer*)

#### Previously at Lyric Opera:

*Die Fledermaus* (2013-14);

*Ensemble/Oklahoma!* (2012-13).

The dancer has been featured with Ballet Hispanico (2004-07 – a wide repertoire, including world premieres by choreographers

Annabelle Lopez Ochoa and Andrea Miller), New Jersey Ballet (2004-06 – soloist in *Rodeo*, *Valse Fantaisie*, *Esmeralda*, *Sleeping Beauty*, and many other classical and contemporary ballets), and Dance Kaleidescope (2004-07 – classical and contemporary repertoire). Hover was seen last year on the first national tour of Twyla Tharp's *Come Fly Away*. Under Gemze de Lappe's direction, he performed the original de Mille choreography for *Oklahoma!* at The Muny in St. Louis in 2008. He has been seen in *Aida* (The Dallas Opera, Opera Carolina); in *Samson et Dalila* (San Diego); in Mumbai, India in Jamshed Bhaba Theatre's *Nutcracker*; and in Russia with New Jersey Ballet. Hover trained at Butler University, Boston Ballet, and The Rock School (Pennsylvania).



### ABIGAIL SIMON

(*Principal Dancer*)

#### Lyric Opera debut

The dancer's career has taken her across America in more than 30 *Nutcracker* productions (Sugar Plum Fairy) as well as *Medora/Le Corsaire*, and to Vienna as

Juliet/Prokofiev's *Romeo and Juliet*. She trained at The School of American Ballet, and for seven years danced with Chicago's Joffrey Ballet, performing principal roles in *The Merry Widow*, Balanchine's *Tarantella*, *Night*, *Kettentanz* and *Reflections*, as well as many featured roles including Cupid/*Don Quixote*. Prior to joining the Joffrey she danced with American Ballet Theater in both the studio company and main company as an apprentice and an artist. She has performed principal roles in new choreography by Wayne McGregor, Christopher Wheeldon, Sean Curran, Benjamin Millepied and Brian Reeder. In 2014 she signed as a Capezio Artist and now routinely models for Aquage. .

**SIR ANDREW DAVIS***(Conductor)***Previously at Lyric Opera:**49 operas since 1987, most recently *Don Giovanni* (2014-15); *La clemenza di Tito*, *Rusalka*, (both 2013-14).**Also this season:** *Tannhäuser*, *The Passenger*, Lyric Opera; *The Merry Widow* and *Hansel*and *Gretel*, Metropolitan Opera; concerts with the Royal Scottish National Orchestra and the major orchestras of the BBC, Melbourne, Liverpool, and Toronto.

"*Capriccio* was the first opera I ever conducted, and it remains one of my great favorites," says Lyric's music director. "It takes what could be an extremely dry subject – that is, the debate over whether words or music are more important in opera – and actually makes it an engrossing human drama, because the poetry and music are embodied as the poet and the composer who are vying for the Countess's affections. The Countess – young and beautiful, and really a great patron of the arts – is one of Renée Fleming's greatest roles, with that glorious sound and a degree of sophistication onstage that brings the character totally to life." Chief conductor of the Melbourne Symphony Orchestra, Sir Andrew is former music director of Glyndebourne Festival Opera and currently conductor laureate of both the Toronto Symphony Orchestra and the BBC Symphony Orchestra. His operatic successes include recent return engagements at Covent Garden (*Capriccio*), Glyndebourne (*Billy Budd*), and the BBC Proms (*The Midsummer Marriage*). He has conducted for many other major houses, among them the Metropolitan Opera (most recently *Don Giovanni*, 2012), La Scala, the Bayreuth Festival, and the major companies of Munich, Paris, San Francisco, and Santa Fe. Earlier this year he returned to one of his specialties, the music of Elgar, for *The Saga of King Olaf* (Bergen Philharmonic) and *The Kingdom* and *The Apostles* (BBC Symphony Orchestra). Last season he also undertook concerts with the major orchestras of New York, Toronto, Montreal, and Boston. Sir Andrew has appeared with virtually every internationally prominent orchestra, including those of Chicago, Berlin, Amsterdam, Rotterdam, and London. A vast discography documents the British conductor's artistry, with recent CDs including works of York Bowen (*First and Second Symphonies*, Grammy nomination for Best Orchestral Performance, 2011), Elgar, Delius, and Holst.

**JOHN COX***(Original Director)***Previously at Lyric Opera:**Four operas since 1994-95, most recently *Ariadne auf Naxos* (2011-12, 1998-99); *Così fan tutte* (2006-07); *Tosca* (2004-05).**Also this season:** *Otello*, Houston Grand Opera.

The renowned English director debuted at Lyric Opera during the 1994-95 season with the company premiere of *Capriccio*. His definitive staging of Strauss's opera has been a great success not only in its original presentation at Glyndebourne Festival Opera, but also most recently at the Metropolitan Opera and at Opera Australia in Sydney. Cox directed plays, opera, and television for a decade prior to his tenure as Glyndebourne Festival Opera's director of productions (1971-81). His much-acclaimed Glyndebourne productions include works by Mozart, Rossini, and Haydn, *The Rake's Progress* (David Hockney, designer), and six operas of Strauss. Cox was general administrator/artistic director of Scottish Opera (where his productions included the U. K. premiere of the completed version of *Lulu*) and former principal stage director at the Royal Opera House, Covent Garden (*Guillaume Tell*, *Capriccio*, *Il viaggio a Reims*, *Eugene Onegin*, *Die Frau ohne Schatten*). In addition to his first *Fidelio* (Garsington Opera), recent productions include *Ariadne auf Naxos* (Houston Grand Opera), *Così fan tutte* (The Dallas Opera), a revival of *The Rake's Progress* (Glyndebourne), and *Arabella* (Opera Australia). Cox's work has also been seen at the Metropolitan Opera and La Scala; more intimate houses, such as Drottningholm and Monte Carlo; in standard repertoire (*La traviata*, Salzburg); and in rarities (Pizzetti's *Murder in the Cathedral*, Turin; *Vanessa*, Strasbourg, Los Angeles). Cox collaborated with American composer Theodore Morrison on *Oscar*, which had its premiere at The Santa Fe Opera in 2013. (See Opera Notes, p. 39).

**PETER McCLINTOCK***(Revival Director)***Previously at Lyric Opera:***Mefistofele* (1998-99); *Turandot* (1996-97).**Also this season:** *Ernani*, Metropolitan Opera; *From the House of the Dead*, Berlin Staatsoper.

"I've always adored *Capriccio*," says the American director, "and I think John Cox's updating to the 1920s works beautifully. It helps to bring the piece out of the cobwebs of the 18th century, making it about real people pondering the age-old conflict in opera: what's more important, the words or the music? The big tunes are gorgeous, the epitome of late romanticism, whether in the love scenes or in the final scene, where the Countess experiences such emotional turmoil. The two octets go lickety-split fast, and a ton of words are rushing by, but if you sit down and study what each person is saying, it's *fascinating*." McClintock has participated in well over 50 productions at the Metropolitan Opera, where he has been a staff director for more than 25 years. In addition to *Capriccio* (2010-11), most recently he has directed Met revivals of *Andrea Chénier* (2013-14), *La clemenza di Tito* (2012-13), *Khovanshchina* and *Ernani* (both 2011-12). In 2007 he assisted on a new production of Janáček's *From the House of the Dead*

at Patrice Chéreau's invitation (Vienna premiere, subsequent performances at Netherlands Opera, the Aix-en-Provence Festival, the Met, La Scala, and the Berlin Staatsoper). Last year McClintock returned to Aix to assist Chéreau on *Elektra*. He has also worked at Beijing's National Center for the Performing Arts, the Kirov Opera, the San Francisco Symphony, and in Washington, Houston, Vancouver, St. Louis, Portland, San Diego, and Long Beach. He served as dramatic coach in the iSing Beijing training program for young singers in 2011, 2012, and 2014. The UCLA alumnus began his career at San Francisco Opera, where he has directed *Die Walküre*, *Siegfried*, *Don Carlo*, *Turandot*, *Mefistofele*, and *Guillaume Tell*.

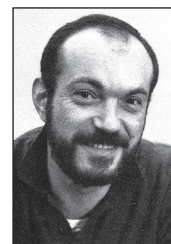
**MAURO PAGANO***(Set Designer)***Previously at Lyric Opera:** *Capriccio* (1994-95).

A native of Mantua, Italy, the designer studied at the Academy of Brera in Milan. In 1975 he made his Paris debut as costume designer for Roland Petit's ballet, *Variation*. Three years later he created his first set design, for a Modena production of *Don Pasquale*. He subsequently worked for numerous prestigious theaters and festivals in Milan, Paris, London, Cologne, Zürich, and the Edinburgh, Salzburg, and Schwetzingen festivals. Eleven of his productions can be seen on DVD, including *Capriccio* (Covent Garden), *Così fan tutte* and *Aida* (both at La Scala), Rossini's *La gazza ladra* (Cologne), and several stagings from the Salzburg Festival – *Don Giovanni*, *La Cenerentola*, and Monteverdi's *Il ritorno d'Ulisse in patria*. Pagano died in 1988.

**ROBERT PERDZIOLA***(Costume Designer and Interior Décor)***Previously at Lyric Opera:**Four productions since 1998-99, most recently *Ariadne auf Naxos* (2011-12, 1998-99); *Faust* (2009-10); *Carmen* (2010-11, 2005-06, 1999-00).**Also this season:** *Swan Lake* (sets and costumes), Boston Ballet.

The American designer's interior décor for *Capriccio* was first seen in Renée Fleming's performance of the final scene on opening night of the Metropolitan Opera's 2008-09 season. Perdziola's *Capriccio* costumes were introduced in the Met's 2011 revival. The designer's made his Met debut in 2002 with the costumes for *Il pirata*. His designs for *Ariadne auf Naxos*, greatly acclaimed when introduced at Lyric, have earned equal praise at San Francisco Opera (where he previously designed *L'incoronazione di Poppea*, *Hamlet*) and Houston Grand Opera. Earlier this season Perdziola traveled to Japan for *Così fan tutte* (Hyogo Performing Arts Center) and *Falstaff*



(Saito Kinen Festival). His work has also been seen at Opera Theatre of Saint Louis (*Il re pastore, Faust*), The Santa Fe Opera (*Arabella*), Fort Worth Opera (*Giulio Cesare*), Opera Boston (*Béatrice et Bénédict, La Grande-Duchesse de Gérolstein*), Garsington Opera (*Così fan tutte, The Marriage of Figaro*), and Hannover's Niedersächsische Staatstheater (*Faust*). Perdziola's ongoing association with Washington's Shakespeare Theatre Company includes *Don Carlos, The Country Wife, Lady Windermere's Fan* (all received Helen Hayes Awards), *King John*, and *Design for Living*. He has also designed for Boston Ballet, Opera Australia (*Arabella*, winner of the Green Room Award and five Helpmann Awards), the Stratford Shakespeare Festival, American Ballet Theatre, San Francisco Ballet, and Miami City Ballet. (See Opera Notes, p. 39).



#### DUANE SCHULER

(Lighting Designer)

##### Previously at Lyric Opera:

More than 130 productions since 1977, most recently *Don Giovanni* (2014-15); *Die Fledermaus, Parsifal* (both 2013-14).

**Also this season:** *Turandot, La Scala; Der Rosenkavalier,*

*Deutsche Oper Berlin; La donna del lago,*  
Metropolitan Opera.

The American lighting designer considers *Capriccio* "a very delicate, very light-touch piece that needs to be very carefully balanced. It presents an intellectual discussion about the business that we're in. *Capriccio* is also a classic example of the kind of piece in which, if I do my work really well, it should quietly enhance what's going on with no one noticing what's going on. It's completely about the people; you want to connect with them, and you want to see their faces. At the same time this isn't a world that would be overly bright, so you have to be very specific and delicate with the light and how it hits people." Schuler's work has recently been seen in Los Angeles (*A Streetcar Named Desire, Der fliegende Holländer*), Paris (*La fanciulla del West*), Barcelona (*Cendrillon*), and at London's Covent Garden (*Robert le diable*). His European work has also included productions for many other prestigious venues, among them the Opéra National de Lyon, Rome's Teatro dell'Opera, the Baden-Baden Festspielhaus, and the Salzburg Festival. Over the past two decades Schuler has designed 23 productions at the Metropolitan Opera. Additional American opera credits include many productions in San Francisco (most recently *Werther* and *The Makropulos Case*), Seattle (including the recent *Madama Butterfly, Porgy and Bess* and *Il barbiere di Siviglia*), Santa Fe (where he returned this summer for *Fidelio* and *Don Pasquale*), Los Angeles, and Houston. Schuler's theater work includes productions for Broadway (most recently *The Importance of Being Earnest*), Manhattan Theatre Club and the Ahmanson Theatre in Los Angeles. He is a founding partner of Schuler Shook, a theater

planning and architectural lighting design firm (Chicago, Minneapolis, Dallas, Melbourne).

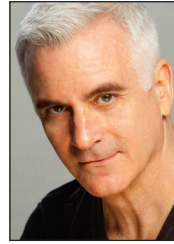

#### VAL CANIPAROLI

(Choreographer)

##### Previously at Lyric Opera:

*Andrea Chénier* (1995-96);

*Capriccio* (1994-95).

**Also this season:** *The Nutcracker, Grand Rapids Ballet; Lady Of The Camellias, Boston Ballet; Lambarena, San Francisco Ballet.*

The American choreographer's dances for John Cox's *Capriccio* production can be seen on DVD in Metropolitan Opera and San Francisco Opera performances (for the latter company he also choreographed *Manon*). Caniparoli is most closely associated with San Francisco Ballet, his artistic home for more than 40 years. He began his career under the artistic directorship of Lew Christensen, and in the 1980s was appointed the company's resident choreographer. He continues to choreograph for the company under artistic director Helgi Tomasson. Caniparoli has contributed to the repertoires of more than 45 dance companies, including Joffrey, Scottish Ballet, Pacific Northwest Ballet, Boston Ballet, Northern Ballet Theatre, Pennsylvania Ballet, Royal Winnipeg Ballet, Ballet West (resident choreographer 1993-97), Richmond Ballet, Washington Ballet, Israel Ballet, Cincinnati Ballet, Louisville Ballet, Singapore Dance Theatre, Atlanta Ballet, State Theatre Ballet of South Africa, and Tulsa Ballet (resident choreographer 2001-06). His San Francisco Symphony projects include Rimsky-Korsakov's opera-ballet *Mlada*, conducted by Michael Tilson Thomas. In 2005, Caniparoli received rave reviews for his choreography in Carey Perloff's new production of *A Christmas Carol* at San Francisco's American Conservatory Theatre. Additional work with A.C.T. includes choreography for the 2004 production of Ibsen's *A Doll's House* and the creation, with Carey Perloff, of a new movement-theatre piece, *Tosca Cafe*. Caniparoli began choreographing in 1980 at Pacific Northwest Ballet, as he recalled in an interview for SFB: "I needed options – I was never going to be a *danseur noble*. The lightbulb went on when I watched choreographers working with dancers. I thought, 'I've studied theater, directing, lighting, acting, dance. Wow – I want to do this!' A lot of my work has a base in theater and literature – it's rarely an abstract version of music."



#### AUGUST TYE

(Ballet Mistress)

##### Previously at Lyric Opera:

29 productions since 1993-94 as dancer, choreographer, or ballet mistress, most recently *Don Giovanni* (2014-15); *Die Fledermaus, La traviata*, (both 2013-14).

**Also this season:** *The Passenger* (revival choreographer), Lyric Opera; *The Nutcracker* (Mandel Hall, University of Chicago) and "Let's Dance!" gala fundraiser, both with Hyde Park School of Dance.

The American dancer-choreographer's operatic credits include remounting the choreography of Lyric's *Iphigénie en Tauride* at San Francisco Opera and Covent Garden. She has presented a 20-year retrospective of her work at Chicago's Vittum Theater and Ruth Page Dance Center, as well as in her hometown, Kalamazoo, Michigan. Tye is a past recipient of Regional Dance America's Best Young Choreographer Award and the Monticello Choreographer's Award; the latter garnered her invitations to choreograph throughout America. In addition to Lyric Opera, she has performed in Chicago with Joel Hall Dancers, Salt Creek Ballet, and Second City Ballet. Tye is artistic director and principal ballet instructor at the Hyde Park School of Dance, which she founded in 1993. Four years later she founded Tyego Dance Project, which has performed at Steppenwolf, the Athenaeum, and throughout America in a revival of Spike Jones's *Nutcracker*.



#### SARAH HATTEN

(Wigmaster and Makeup Designer)

##### Previously at Lyric Opera:

Wigmaster and makeup designer since 2011-12.

"This production is the high-fashion 1920s as we typically think of them," says Lyric's wigmaster and makeup designer. "Robert Perdziola does honor to any period he works in. There's still a theatrical nature about his work, but in this case it's a *natural* kind of theatrics. The costumes are very beautiful, the hair is glamorous, and the makeup is appropriate to the period. We look at what women were doing in terms of red lipsticks, heavier eyeliner, but nobody was really 'painted' then. Renée Fleming respects the theatrics that makeup, hair, and costumes can bring to a piece. She works with us to come up with what's going to be right for her role, and she's willing to change her look as well. It's all about what is appropriate for the role and the performance. She's an incredible colleague and respects what we try to do to support her onstage." Hatten has worked in a wide repertoire at Des Moines Metro Opera and Michigan Opera Theatre (both since 2006), as well as Columbus Opera, Toledo Opera, the Cabrillo Music Festival, and the University of Cincinnati College-Conservatory of Music. She has also worked at the Glimmerglass Festival and the major opera companies of Los Angeles, Omaha, Cleveland, Sarasota, and Central City, as well as Wisconsin's American Players Theatre and, in Los Angeles, the Pantages Theatre, and the Geffen Playhouse. Hatten earned a B. A. in music at Simpson College.

## TRIVIALITY AND TRUTH IN STRAUSS'S CAPRICCIO

*By Gavin Plumley*

For his last completed opera, Richard Strauss gave the world a piece of rococo whimsy about an argument between a poet and a composer. Artistically embattled, they are also rivals for the affections of a countess, in whose home *Capriccio* unfolds.

Composed against the backdrop of World War II, this opera can seem aloof, distanced and rarefied. Indeed, the grand director character, La Roche, indignant at the frivolous behaviour of his cohort, says that he is “waiting with patience for a modern work of value. I am searching with all my power for the great new play of today. Where is the masterpiece that speaks to the hearts of the people?” But La Roche’s comic pomposity calculatingly veils the heart and meaning of *Capriccio*. For underneath its Baroque charms, this opera and its soprano heroine do indeed have the sorrow that “moves us deeply” and the joy that “fills our hearts with gladness” demanded by La Roche. Seemingly apolitical, *Capriccio* may actually be read as a deeply political work: an opera about how an artist survives in a beleaguered world and, most importantly, finds a way of communicating the truthful and humane.

*Capriccio* first saw the light of day in a decidedly dark world. The premiere on October 28, 1942, at the Nationaltheater in Munich (where Strauss’s father had been the principal horn player), occurred at one of the most heated points in the War: the Allies had begun bombing Munich the previous month; the Second Battle of El Alamein was still raging; and the Germans’ offensive on Stalingrad was entering its third month. Though Strauss could not have failed to be aware of these events, he had slowly but surely sought to distance himself from the Nazi machine since his hasty – and ultimately damaging – acceptance of the presidency of their Reichsmusikkammer (“State Music Bureau”) in 1933. First falling foul of the regime in 1935, due to his association with the Jewish Austrian writer Stefan Zweig, Strauss beat a hasty retreat to the cozy confines of his Alpine home in Garmisch. There he composed a series of works that eschewed the aggressive, politicized world of Hitler’s Berlin (though the composer maintained careful and personally beneficial relationships with Nazi High Command).

After the tense Dresden premiere of his and Zweig’s opera *Die schweigsame Frau* in 1935 came a new working relationship, at Zweig’s suggestion, with the Viennese theater historian Joseph Gregor. Together he and Strauss produced two one-act operas, *Friedenstag* and its bucolic companion piece *Daphne*, before moving on to a three-act work, *Die Liebe der Danae*. Strauss had thought that this “cheerful mythology” was to be his last opera, though there was one remaining idea that had been percolating since the days of the Zweig collaboration. It was based on the libretto for one of Salieri’s operas, *Prima la musica e poi le parole* (*First the Words, Then the Music*), written by Abbé Casti.

Sadly, that work was not to be created with Zweig, given the Nazis’ pressure on Strauss to stop working with a Jewish writer. Neither was



*Viorica Ursuleac as Countess Madeleine, the role she created in the premiere of Capriccio.*



Richard Strauss (right) with *Capriccio* co-librettist Clemens Krauss, who also conducted the opera's premiere.

Gregor to pen the libretto, though he tried. His and Strauss's working relationship had not been the easiest and, throughout, the composer had conferred with Zweig and various other theater and music professionals about the quality of Gregor's texts. One of the figures consulted was conductor Clemens Krauss, who had led the 1933 premiere of *Arabella*, before becoming director of the Berlin State Opera and then the Nationaltheater in Munich, Strauss's birthplace. There, Krauss programmed and gave the first performance of *Friedenstag*, as well as *Capriccio*, his and Strauss's only publicly-acknowledged

collaboration, though Strauss doubtless wrote most of the text for this "conversation piece with music."

A more apt subtitle for *Capriccio* might well have been a "conversation piece about music," for its subject is the very business of creating art. As if examining the relationship Strauss had enjoyed (and sometimes endured) with his most famed librettist, Hugo von Hofmannsthal, as well as those with Zweig and Gregor, *Capriccio* asks which is the greater, poetry or music, embodied in the Countess's two suitors: Olivier, a poet, and Flamand, a composer. Their debate-

cum-fracas is overseen by La Roche, a kind of French twin to the great theater director Max Reinhardt, one of Strauss's most cherished collaborators. But just as these characters seem to represent, at least in outline, Strauss's closest allies, so the music recalls passages from the equally theatrical *Ariadne auf Naxos*, the recent *Daphne*, and Strauss's 1921 tongue-in-cheek song cycle *Krämerspiegel*, in which he seemingly thumbed his nose at his former publishers, Bote & Bock. Added to these are a host of musical quotations from the 18th century, as well as allusions to the great librettists of that time. For those with a detective's mind, *Capriccio* proves a veritable treasure chest.

Unsurprisingly, given its trappings, the opera was thought by some to be little more than a connoisseur's delight, a "theatrical fugue," as Strauss sometimes called it. Others, however, found it a welcome break from the jingoistic paeans to the German *Volk* demanded by the Nazi State and, likewise, many craved Strauss's music, as the director of the first production, Rudolf Hartmann, later described:

"Who among the younger generation can really imagine a great city like Munich in total darkness, or theatergoers picking their way through blacked-out streets with the aid of small torches giving off a dim blue light through a narrow slit? All this for the experience of the *Capriccio* premiere. They risked being caught in a heavy air raid, yet their yearning to hear Strauss's music, their desire to be part of a festive occasion and to experience a world of beauty beyond the dangers of war led them to overcome all these material problems."

Still, Strauss maintained that "our *Capriccio* is no piece for the broad public, any more than it should be played in a big house where only a third of the text can be understood." While some at that Munich premiere agreed, the composer's opinion, like La Roche's monologue/manifesto, belies the truth of the matter.

Pitted against the opera's quarrelsome artists – Strauss was never prone to flattery in his portraits of the cultural industry – is one of the composer's greatest and sincerest soprano roles. In both *Arabella* and *Friedenstag*, Strauss and Krauss had worked with the Romanian singer Viorica Ursuleac, whom Strauss called "die treueste aller Treuen" (the most faithful

of all the faithful). She became Krauss's second wife and not only performed the title role in *Arabella* repeatedly and to great acclaim, but added to her repertoire Chrysothemis (*Elektra*), the Marschallin (*Der Rosenkavalier*), the Empress (*Die Frau ohne Schatten*), and the title roles of *Ariadne auf Naxos* and *Die ägyptische Helena*. Repaying her loyalty, Strauss conceived his final protagonist with Ursuleac in mind.

Certainly, she and many sopranos since have discovered in the Countess a latter-day cousin to the warm-hearted Marschallin. For not only is the debate in *Capriccio* an intellectual one, but it also centers on the Countess's affections for the two contending artists. Left with the decision as to how their collaboration will end, she also has to make a choice between suitors: "How can I tear this delicate fabric? Am I myself not part of its texture?" For whatever the intellectual precision of his operas, Strauss was most concerned with emotional matters, communicated by his pliant and evocative musical language. The final scene of *Capriccio*, a lyrical epilogue to a garrulous debate, is no exception. Indeed, as Strauss later asked Krauss, "Isn't this D-flat major the best summation of my life's theatrical work?"

Heralded by a typically elegant and swooning interlude, the Countess is found preoccupied. Lyricism vanishes as she tries to reason in stuttering recitative. She then begins to sing the sonnet created for her, accompanying herself on the harp. Here words and music duly work in tandem, with poetry dictating the song's rhythmic basis. But the Countess realizes that such simple symbiosis offers no resolution for her own question of Flamand versus Olivier. She sings a passionate monologue, seeking answers in an unfolding sequence of keys, but finds little clarity – "Are we not the losers whenever we gain?" she desperately inquires. But in that lack of resolution, we, the audience, find our answer: we should not seek simplicity at any cost, but find comfort in the abstraction that, as here, music alone can offer. After all, it is only the melody of the sonnet that the Countess hums, smiling, as she leaves for the dining room.

After that very last bar, Strauss marked the place and date where he had completed *Capriccio*: "Garmisch, den 3. August 1941." This was an opera seeming without political edge, set in the rarefied world of Paris, concerning a thoroughly artistic matter. And yet Strauss had still managed to create a "masterpiece that speaks to the hearts of people" by relying on



Among the principals in Lyric Opera's first *Capriccio* (1994-95 season) were Dame Felicity Lott (Countess Madeleine) and Gerald Finley (Count).



Olivier (Rodney Gilfry, left) and Flamand (Kurt Streit, right) are unimpressed by the opinions of La Roche (Jan-Hendrik Rootering, center): *Capriccio* at Lyric Opera, 1994-95 season.



OLIVIER  
"CAPRICCIO"  
THE METROPOLITAN OPERA

Perdziola



FLAMAND  
"CAPRICCIO"  
THE METROPOLITAN OPERA

Perdziola



music as the conduit to emotion and truth. That, in 1940s Germany, was a brave political act in itself (though Strauss judiciously chose not to acknowledge it). Like Schoenberg's *Moses und Aron* (1932) and Hindemith's *Mathis der Maler* (1938), Strauss's *Capriccio* can be viewed as that most potent of works: an opera about the pressures of creating art in a world devoid of art. True to his own style and self, Strauss offers an amusing but compassionate picture of these and the other irreconcilable forces of our world. For all its frolicsome appearances, *Capriccio* is no caprice.

© Gavin Plumley, 2014

During Richard Strauss's 150th birthday year, Gavin Plumley has spoken about the composer on BBC Radio 3 as well as writing about Strauss's life and works for The Independent on Sunday, Opera Now, Carnegie Hall, La Monnaie (Brussels), Dutch National Opera, the City of Birmingham Symphony Orchestra, and the Salzburg Festival, for which he commissions and edits the English-language program notes.

Costume sketches by Robert Perdziola for (left to right) Olivier, Countess Madeleine, and Flamand.

## A Word from John Cox

---

### *Capriccio* in a Twenties Setting

The central issue in *Capriccio* can happily never be resolved. The superiority of music over poetry, or vice versa, must always be a matter of personal preference. The Countess, not wishing to sacrifice one by choosing the other, proposes an opera as a way to possess both. But this compromise, far from being a solution, sharpens a mere topic of conversation into a vexed confrontation. For in opera, the conflict of priorities between words and music is enacted with every performance. Those of us who work in opera are inevitably caught up in the battle.

*Capriccio* is a conversation piece, concerned with ideas. Given that the issues embodied in these ideas are as alive today as they ever were, and that by performing the opera at all we are contributing to the argument, I wanted to find a way of doing it that would stress contemporaneity. In a piece that is of necessity rather static, the 18th-century convention of paniered skirts and powdered wigs could easily lend to proceedings an air of the museum. So often with *Capriccio* one gets the impression of a group of silk and satin dilettantes idling their way affectedly through a vacuous afternoon, whereas the essence of the situation is a number of professional artists discussing their work with their patrons.

However, unlike the ideas, the social circumstances embodied in *Capriccio* are not of the present. Where now do we find an elite wealthy and cultivated enough to patronize artists as extravagantly as the Countess and her brother do? The task was thus to find a time as close as possible to our own that would be true to the dramatic content of the opera.

Paris in the decade after the First World War had all that was needed. Patronesses like the Princesse de Polignac commissioned works from

Stravinsky, Cocteau, the composers of Les Six, and others for private consumption. All of them were concerned with problems of form, many with finding new ways of combining words and music for the theater. Diaghilev and Reinhardt bestrode the theatrical scene.

Most of all, the post-war relaxation in style of social behavior, with its ingenious emphasis on comfort but not yet at the expense of elegance, would seem to look back to the 18th century and forward to our own. It releases to the performer a rich vocabulary of gesture, posture, and moment-to-moment activity that is more accessible to both audience and actors, being much closer to their own, and which, therefore can only assist in pointing the relevance of the conversation to us as we watch and listen.

Those who find the references within our text to 18th-century composers and writers problematic should reflect that every age has its reformers and traditionalists. Names change but issues remain. Strauss, by claiming in his preface to *Capriccio* that he himself was the direct heir of Gluck's reforms, cleared the way for an exposition in words and music of his own compositional concerns (As if to leave us in no doubt at all of his musical self-portrait, he even quotes frequently from his own work.) In short, everything he represents was true during his working life as it was in Gluck's – indeed, in many instances, notably in the wholly 20th-century figure of the producer La Roche, even more so.

La Roche is anxious to people the stage with “creatures of flesh and blood, people like ourselves with whom we can identify.” This interpretation of *Capriccio* is an attempt to please him.

## A Word from Robert Perdziola

---

The concept of this production originated with John Cox at Glyndebourne Festival Opera in the early 1970s. I saw it there in the '80s, with Felicity Lott as the Countess. It has had various designers over the years, and although the concept remains the same, the visuals change with the designer; the same Deco era but different lines and coloration. The particular walls of this set were originally done by Mauro Pagano, who died in the late 1980s. I was more than happy to become involved in it when the opportunity arose because I loved it when I saw it.

Pagano has done a fantastic frescoed 18th-century drawing room of a villa. But within that, because of furnishings, we realize we are in the 20th century. The set immediately sets up a backwards-forwards view of time: the 1920s recalling the 18th century.

All previous furniture elements of the set were gone; all that existed were the walls of the room. So I took it upon myself to arrange my own salon by duplicating the '20s furnishings of Paul Follot and Armand Albert Rateau (plus some 18th-century Regency pieces) and spreading around some Deco glassware from Vienna and New York. A great deal of care was taken to recreate the '20s furniture – two chairs are antiques. I used clothing inspiration by Paul Poiret and a German fashion designer, Gustave Beer. Menswear is well-formed 1920s suits and jackets.

I think mixing period items gives us the idea of relaxed comfort from the Countess, who still coordinates her home with an eye for taste and detail.



# LYRIC OPERA OF CHICAGO

## Music Staff

**Head of Music Staff**  
Philip Morehead

**Music Staff**  
Emanuele Andrizzi  
William C. Billingham  
Susan Miller Hult  
Jonathan Khuner  
Grant Loehning  
Francesco Milioto  
Jerad Mosbey  
Matthew Piatt  
Craig Terry  
Eric Weimer  
Maureen Zoltek

## Orchestra

**Violin I**  
Robert Hanford,  
Concertmaster  
Sharon Polifrone,  
Assistant Concertmaster  
Alexander Belavsky  
Kathleen Brauer  
Pauli Ewing  
Bing Y. Grant  
David Hildner  
Ellen Hildner  
Laura Miller  
Eugene Pazin  
Liba Schacht  
Heather Wittels

## Violin II

Yin Shen, *Principal*  
John Macfarlane, *Assistant Principal*  
Bonita Di Bello  
Diane Duraffourg-Robinson  
Teresa Kay Fream  
Peter Labella  
Ann Palen  
Irene Radetzky  
John D. Robinson  
David Volfe  
Albert Wang

## Viola

Carol Cook, *Principal*  
Terri Van Valkinburgh,  
Assistant Principal  
Frank W. Babbitt  
Eva Carol Beck  
Patrick Brennan  
Sunhee Choi  
Karl Davies  
Melissa Trier Kirk

## Cello

Calum Cook, *Principal*  
Patrick Jee, *Assistant Principal\**  
Walter Preucil, *Acting Assistant Principal*  
Mark Brandfonbrener  
William H. Cernota  
Laura Deming  
Barbara Haffner  
Andrew Hesse\*\*  
Paula Kosower\*\*

## Bass

Michael Geller, *Principal*  
Brian Ferguson, *Assistant Principal*  
Andrew L. W. Anderson  
Aventino E. Calvetti, Jr.  
Gregory Sarchet  
Collins R. Trier

## Flute

Marie Tachouet, *Principal*  
Dionne Jackson, *Assistant Principal\**  
Alyce Johnson, *Acting Assistant Principal*  
Jennifer Bouton\*\*  
Jenny Robinson\*\*

## Piccolo

Alyce Johnson

## Oboe

Judith Kulb, *Principal*  
Robert E. Morgan, *Assistant Principal*  
Judith Zunamon Lewis

## English Horn

Robert E. Morgan

## Clarinet

Charlene Zimmerman,  
Principal  
Susan Warner, *Acting Assistant Principal*

Linda A. Baker\*,  
Co-Assistant Principal  
Sergey Gutorov\*\*

## Bass Clarinet

Susan Warner

## Bassoon

James T. Berkenstock,  
Principal  
Lewis Kirk, *Assistant Principal*  
Preman Tilson

## Contrabassoon

Lewis Kirk

## Horn

Jonathan Boen, *Principal*  
Fritz Foss, *Assistant Principal/Utility Horn*  
Robert E. Johnson, *Third Horn*  
Neil Kimel  
Paul Straka\*\*

## Trumpet

William Denton, *Principal*  
Matthew Comerford,  
Co-Assistant Principal  
Channing Philbrick,  
Co-Assistant Principal

## Trombone

Jeremy Moeller, *Principal*  
Mark Fisher, *Assistant Principal*  
John Schwalm

## Bass Trombone

John Schwalm

## Tuba

Andrew Smith, *Principal*

## Harp

Marguerite Lynn Williams,  
Principal

## Timpani

Edward Harrison, *Principal*

## Percussion

Michael Green, *Principal*  
Douglas Waddell, *Assistant Principal*  
Eric Millstein

## Librarian

John Rosenkrans, *Principal*

## Personnel Manager

Peter Labella

## Stageband Contractor

Christine Janicki

\*On leave, 2014-15 season

\*\*Season substitute

## Chorus Master

Michael Black

## Regular Chorus

### Sopranos

Elisa Billey Becker  
Jillian Bonczek  
Sharon Garvey Cohen  
Patricia A. Cook-Nicholson  
Cathleen Dunn  
Janet Farr  
Desirée Hassler  
Rachael Holzhausen  
Laureen Janeczek-Wysocki  
Kimberly McCord  
Heidi Spoor  
Stephani Springer  
Elizabeth Anne Taylor  
Sheryl Veal

### Mezzos/Altos

Claudia A. Kerski-Nienow  
Marianna Kulikova  
Colleen Lovinello  
Lynn Lundgren  
Maia Surace Nicholson  
Janet Mensen Reynolds  
Yvette Smith  
Marie Sokolova  
Laurie Seely Vassalli  
Pamela Williams

### Tenors

Geoffrey Agpalo  
Jason Balla  
Timothy Bradley  
Harold Brock  
William Combs  
John J. Concepcion  
Kenneth Donovan  
Joseph A. Fosselman  
Lawrence Montgomery  
Mark Nienow  
James Odom  
Thomas L. Potter  
Walton Westlake

### Baritones/Basses

Matthew Carroll  
David DuBois  
Scott Holmes  
Robert Morrissey  
Kenneth Nichols  
Steven Pierce  
Robert J. Prindle  
Thomas Sillitti  
Craig Springer  
Jeffrey W. Taylor  
Ronald Watkins

## Core Supplementary Chorus

### Sopranos

Carla Janzen  
Suzanne M. Kszastowski  
Kaileen Erin Miller  
Christine Steyer

### Mezzos/Altos

Corinne Wallace-Crane  
Michelle K. Wrighte

### Tenors

Jared V. Esguerra  
Anthony P. McGlaun  
Dane Thomas

### Baritones/Basses

Nicolai Janitzky  
Martin Lowen Pooch  
Nikolas Wenzel

## Supplementary Chorus

### Sopranos

Dana Campbell  
Veronica Chapman-Smith  
Katy Compton  
Bianti Curry  
Rebecca O-G Eaddy  
LaTanya M. Foster  
Julie-Ann Green  
Kimberly E. Jones

### Kisma Jordan

Joelle Lamarre  
Rosalind Lee  
Amanda Noelle Neal  
Susan Nelson  
Tammie Woods

### Mezzos/Altos

La'Shelle Allen  
Jeanette Blakeney  
Yolanda Denise Bryant  
Prenicia Clifton  
Leah Dexter  
Rachel A. Girty  
Elizabeth Gray  
Ginger Inabinet  
Silvie Jensen  
Kamaran-Alexis Madison  
Samantha McElhaney  
Karmesha K. Peake  
Adrienne Price  
AnnMarie Sandy

### Tenors

Ken Alston, Jr.  
Curtis Bannister  
Matt Blanks  
Errin Brooks  
Matthew Daniel  
Joseph A. Diehl  
Maurio Hines  
Cameo T. Humes  
Ernest C. Jackson, Jr.

### Cornelius V. Johnson III

Luther Lewis  
Juan Carlos Mendoza  
Taiwan Norris  
Drew Ochoa  
Brett Potts  
Peder Reiff  
Adam J. Smith  
Chase Taylor

### Baritones/Basses

Dennis Blackwell  
Gregory Brumfield  
Charles Carter  
Claude Cassion  
Michael Cavalieri  
Todd von Felker  
John Fulton  
Kirk Greiner  
Earl Hazell  
Aaron Ingersoll  
Donald Craig Manuel  
Jason McKinney  
LaRon McNichols  
Wilbur Pauley  
Douglas Peters  
Markel Reed  
Aaron Reeder  
Dan Richardson  
Joseph T. Roberts  
Vince Wallace  
Nicholas Ward

The songs you know.  
The story you'll love.

# Porgy and Bess

Gershwin  
Nov 17 - Dec 20

Starring Lyric Opera favorite Eric Owens  
in a Francesca Zambello production.



PH: TERENCE MCCARTHY (SAN FRANCISCO OPERA)

LYRICOPERA.ORG | 312.827.5600 LONG LIVE PASSION

*Lyric*



**Sopranos**

Adina Aaron  
 Uliana Alexyuk  
 Valerie Bernhardt  
 Emily Birsan  
 Tracy Cantin  
 Andriana Chuchman  
 Adrienne Danrich  
 Renée Fleming  
 Hui He  
 Kelly Kaduce  
 Alexandra LoBianco  
 Indira Mahajan  
 Amanda Majeski  
 Angela Mannino  
 Ana María Martínez  
 Hlengiwe Mkhwanazi  
 Sondra Radvanovsky  
 Marina Rebeka  
 Carter Scott  
 Tatiana Serjan  
 Karen Slack  
 Amber Wagner  
 Nina Warren  
 Laura Wilde

**Mezzo-sopranos**

Jamie Barton  
 Stephanie Blythe  
 J'nai Bridges  
 Judith Forst  
 Daveda Karanas  
 Suzanne Hendrix  
 Megan Marino  
 Lauren McNeese  
 Julie Anne Miller  
 Kelley O'Connor  
 Agnieszka Rehlis  
 Michaela Schuster  
 Anne Sofie von Otter

**Contralto**

Gwendolyn Brown

**Tenors**

Corey Bix  
 Johan Botha  
 William Burden  
 David Cangelosi  
 Jorge de Leon  
 Juan José de León  
 Richard Decker  
 Matthew DiBattista  
 Misha Didyk  
 Jesse Donner  
 Jeffrey Hartman  
 Bernard Holcomb  
 Bryan Hymel  
 John Irvin  
 Keith Jameson  
 Jonathan Johnson  
 Brandon Jovanovich  
 Yonghoon Lee  
 Robert McPherson  
 Antonio Poli  
 Rodell Rosel  
 Jermaine Smith  
 Eduardo Villa

**Baritones**

Mark Delavan  
 Anthony Clark Evans  
 Gerald Finley  
 Norman Garrett  
 Eric Greene  
 Joshua Hopkins  
 Audun Iversen  
 Quinn Kelsey  
 Mariusz Kwiecień  
 Will Liverman  
 John Moore  
 Bo Skovhus  
 Daniel Sutin  
 Hyung Yun

**Bass-baritones**

Bradley Garvin  
 David Govertsen  
 Kyle Ketelsen  
 Evgeny Nikitin  
 Richard Ollarsaba  
 Eric Owens  
 Derrick Parker  
 John Relyea  
 Michael Sumuel  
 Dale Travis

**Basses**

Gustav Andreassen  
 Wilbur Pauley  
 Peter Rose  
 Andrea Silvestrelli  
 Bradley Smoak  
 Richard Wiegold

**Actors**

Dev Kennedy  
 John Lister  
 Brian McCaskill

**Principal Dancers**

Jonathan Emanuell Alsberry  
 Brittany Amoroso  
 Jacob Ashley  
 Brenna Dwyer  
 Jennifer Goodman  
 Veronica Guadalupe  
 Randy Herrera  
 Jeffery B. Hover, Jr.  
 Elizabeth Luse  
 Luke Manley  
 Alanna Nielsen  
 Ashley Rockwood  
 Greg Sample  
 Abigail Simon  
 James Monroe Stevko  
 J. P. Tenuta  
 Nicole von Arx

**Conductors**

Sir Andrew Davis  
 Asher Fisch  
 Dmitri Jurovski  
 Patrick Summers  
 Ward Stare

**Directors**

Tim Albery  
 John Caird  
 John Cox  
 Robert Falls  
 Leah Hausman  
 Peter McClintock  
 Sir David McVicar  
 Kevin Newbury  
 David Pountney  
 Francesca Zambello

**Associate Directors**

Rob Kearley  
 Denni Sayers

**Set and Costume Designers**

Bunny Christie  
 Peter J. Davison  
 Charles Edwards  
 Johan Engels  
 Jessica Jahn  
 Ana Kuzmanic  
 Marie-Jeanne Lecca  
 Michael Levine  
 Jon Morrell  
 Mauro Pagano  
 Neil Patel  
 Robert Perdziola  
 Brigitte Reiffenstuel  
 Walt Spangler  
 Paul Tazewell

**Lighting Designers**

David Finn  
 Fabrice Kebour  
 Mark McCullough  
 Duane Schuler  
 Jennifer Tipton

**Chorus Master**

Michael Black

**Children's Chorus Master**

Josephine Lee

**Choreographers**

Val Caniparoli  
 Leah Hausman  
 Denni Sayers  
 August Tye  
 Jasmin Vardimon

**Associate Choreographer**

Mafalda Deville

**Ballet Mistress**

August Tye

**Wigmaster and Makeup Designer**

Sarah Hatten

**Fight Directors**

Chuck Coyl  
 Nick Sandys

**Translators for English Titles**

Cori Ellison  
 Paul Hopper  
 Roger Pines  
 David Pountney  
 Francis Rizzo  
 Colin Ure



The American Guild of Musical Artists, AFL-CIO (AGMA), is the union that represents the singers, dancers, actors, and staging personnel at Lyric Opera of Chicago.



Gerald Finley (Count) and Emily Golden (Clairon) in *Capriccio*, Lyric Opera, 1994-95.

## The Patrick G and Shirley W. Ryan Opera Center

Dan Novak  
*Director*  
 The Ryan Opera Center  
 Board Endowed Chair  
 Craig Terry, *Music Director*  
 Renée Fleming, *Advisor*

### Ensemble & Sponsorship Support

**Sopranos**  
 Tracy Cantin  
*Mrs. C. G. Pinnell*  
 Hlengiwe Mkhwanazi  
*Richard P. and Susan Kiphart*  
*Olufunmilayo and Sola Olopade*  
 Laura Wilde  
*Mrs. J. W. Van Gorkom*

**Mezzo-sopranos**  
 J'nai Bridges  
*Anonymous*  
 Julie Anne Miller  
*Maurice J. and Patricia Frank*

**Tenors**  
 Jesse Donner  
*Anne Gross*  
*Robert C. Marks*  
 John Irvin  
*Stepan Company*  
 Jonathan Johnson  
*Mr. and Mrs. William C. Vance*

**Baritones**  
 Anthony Clark Evans  
*Sanfred and Nancy Koltun*  
*Richard W. Shepro and*  
*Lindsay E. Roberts*

Will Liverman  
*Anonymous*  
*Debbie K. Wright*  
**Bass-baritone**  
 Richard Ollarsaba  
*Lois B. Siegel*  
*Drs. Joan and Russ Zajchuk*

**Bass**  
 Bradley Smoak  
*The Elizabeth F. Cheney Foundation*  
**Pianist**  
 Maureen Zoltek  
*Anonymous*

### Faculty

Julia Faulkner  
 W. Stephen Smith  
*Voice Instruction*  
*Robert and Ellen Marks*  
*Vocal Studies Program Endowed*  
*Chair in honor of Gianna Rolandi*

Stephanie Blythe  
 Sir Andrew Davis  
 Matthew A. Epstein  
 Kathleen Kelly  
 Renée Fleming  
 Gerald Martin Moore  
*Guest Master Artists*

Alan Darling  
 Laurann Gilley  
 Philip Morehead  
 Celeste Rue  
 Eric Weimer  
 Pedro Yanez  
*Coaching Staff*

Derek Matson  
 Marina Vecci  
 Claudia Vining  
 Alessandra Visconti  
 Eric Weimer  
*Foreign Language Instruction*  
 Erik Friedman  
 Anne Libera  
 Matthew Ozawa  
 Danny Pelzig  
 August Tye  
*Acting and Movement Instruction*  
 Roger Pines  
*Guest Lecturer and Consultant*

### Artistic/Production Personnel

Carrie-Ann Matheson, *Conductor*  
 Matthew Ozawa, *Director*  
 Sarah Hatten, *Wigs and Makeup*  
 Peggy Stenger, *Stage Manager*  
 Bill Walters, *Stage Manager*  
 Theresa Ham, *Wardrobe*  
 Lucy Lindquist, *Wardrobe*  
 Maureen Reilly, *Wardrobe*

### Administration

Laura Chambers, *Admin. Coordinator*  
 Wendy Skoczen, *Staff Librarian*

For more information, visit:  
[www.lyricopera.org/RyanCenter](http://www.lyricopera.org/RyanCenter)

## Lyric Unlimited

### Opera in the Neighborhoods: The Brothers Grimm

Michael La Tour, *Director*  
 Codrut Birsan, *Music Supervisor*  
 Sandra Zamora, *Stage Manager*

### The Magic Victrola

David Kersnar, *Director*  
 Matthew Ozawa, *Assistant Director*  
 Rachel A. Tobias, *Stage Manager*  
 Jodi Gage, *Jayne O'Hara,*  
 Amy C. Thompson,  
*Assistant Stage Managers*

### The Property

Eric Einhorn, *Director*  
 Tara Faircloth, *Assistant Director*  
 Kristen Barrett, *Stage Manager*  
 Donald Claxon, *Assistant Stage Manager*

### El Pasado Nunca Se Termina

Leonard Foglia, *Director*  
 Elise Sandell, *Assistant Director*  
 Rachel C. Henneberry, *Stage Manager*  
 Kristen Barrett, Derek Matson,  
 Anya Plotkin,  
*Assistant Stage Managers*

## Education Corps

Howard & Mary Robins  
*Co-chairs*

Marilyn Ablan  
 Carol Abrioux  
 \* Neil Adelman  
 Catherine Alexander  
 Evelyn Alter  
 Joyce Altman  
 \* Michael Altman  
 Karen Andreae  
 Kathleen Banks  
 Julie Anne Benson  
 Penelope Blake  
 David Blecher  
 Lindy Bloom  
 Ann Boyle  
 Sandra Broughton  
 John Buccheri  
 Gerald Budzik  
 Loretta Caputo  
 Christine Casey  
 Estelle Chandler  
 Lisa Cleveland  
 Sharon Conway  
 Mary DeCresce  
 \* Charlie DeWitt  
 Carl DiNello  
 Ingrid Dubberke  
 Frances Dutton  
 Gerry Ellensohn

Michael Fish  
 Roy Fisher  
 Margaret Fournier  
 Maggie Galloway  
 Karen Genelly  
 \* Marian Goldberg  
 Jerry Goodman  
 Katy Hall  
 Cameron Hanses  
 Denny Hayes  
 Mary Hobein  
 Mary Houston  
 Diana Hunt King  
 Marie Iffolo  
 Virginia Jach  
 Charlene Jacobsen  
 Karen Jared  
 Barbara Joabson  
 Jean Joslyn  
 Kip Kelley  
 Rochelle Klapman  
 Bob Klassy  
 John Kohlmeier  
 Elizabeth Kurella  
 Larry Lapidus  
 Dona LeBlanc  
 Barbara Lieber  
 Babs Lieberman  
 Dan Lorne  
 Helen Magid  
 Nina Maimonis  
 Judith Marshall

Barbara Maxson  
 \* Sue McCandless  
 Don McVicker  
 Liz Meenan  
 George Meschel  
 Michelle Murff-Arrington  
 William Nelson  
 Penny Pagenkopf  
 Noel Perlman  
 Gary Pett  
 John Piepgras  
 Kathrine Coffin Piepgras  
 Joanne Poder  
 Belinda Potoma  
 Heather Refetoff  
 Marilyn Resnick  
 Maria Rigolin  
 Barbara Roseman  
 Arn Schenk  
 Dora Schenk  
 Peggy Shake  
 Jeffrey Sherman  
 Marjorie Sherman  
 Joseph Sjostrom  
 Joan Solbeck  
 \* Carla Thorpe  
 Caroline Wheeler  
 Roberta Whitworth  
 Claudia Winkler  
 Florence Winters  
 Richard Wright  
 \*Coordinator

## Regular Supernumeraries

### Men

Emil Aguilera  
 Roy Arvio  
 Mason Baker  
 Ricardo Basch  
 Joe Bosco  
 Arch Bryant  
 Peter Cutrera  
 Dennis Delavara  
 Alec Dinerstein  
 Andrew Farina  
 Roy Fisher  
 Joseph Frantzen  
 Robert Frenier  
 Floyd Fulkerson  
 Terry Gabrich  
 Peter Gallagher  
 Kenneth Giambone  
 Ron Ginani  
 Robert Grist  
 Jeffrey Hall  
 Joseph Harris  
 Mark Heller  
 Peter Hillebrand  
 Michael Horvich  
 Kenneth Izzi  
 Bruce Johnson  
 Garland Jones

William Kavanagh

Jim Klafta  
 Angelo LaMantia  
 John Larrieu  
 Joseph Marik  
 Loren May  
 Bill McNamara  
 Mike Miles  
 Ron Milnarik  
 Peter Mitchell  
 Parrish Morgan  
 Frank Novak  
 George Obermaier  
 Mike Ortyl  
 George Pepper  
 Alec Perlow  
 Jahbril Porter  
 James Pusztay  
 Daniel Pyne  
 Alex Radtke  
 Reuben Rios  
 Jonathan Rogin  
 Gene Rzym  
 Jorge Santos, Jr.  
 James Stanis  
 William "Doc"  
 Syverson  
 Ron Tolisano  
 Ajani Upton

Christopher Vaughn  
 Theo Vlahopoulos  
 Irvin (Ham) Wagner  
 C.J. Washington  
 John Zasi  
 Howard White

### Women

Mary Anthony  
 Dorothy Attermeyer  
 Scout Baker  
 Floriana Bivona-Lockner  
 Breena Button  
 Patrice Cavallo-Stark  
 Mary Conrad  
 Katherine Coyl  
 Maya Rose  
 Dinerstein  
 Tess Dinerstein  
 Ellen Douglass  
 Deborah Frieb  
 Ainsley Gallagher  
 Darlene Gallagher  
 Carolyn Geldermann  
 Barbara Joabson  
 Eleanor Kamuda  
 Karolina Kierlanczyk  
 Judith Kolata

Barbara Kummerer  
 Kirsten Lendyke  
 Susan Leshner  
 Nyketa Marshall  
 Charlotte McBurney  
 Helena McBurney  
 Avery McDonald  
 Madeline Monahan  
 Renate Moser  
 Renee Mumford  
 Nicole Nienow  
 Lindsey O'Brien  
 Alexis Ochoa  
 Maria Paluselli  
 Susanne Petersson  
 Akira Pierce  
 Betsy Pilon  
 Fran Ramer  
 Sasha Rashidee  
 Rachel Renee  
 Beth Schuman  
 Mary Sennott-Shaw  
 Linnea Stine  
 Angela Trabert  
 Anana Upton  
 Kendra Washington  
 Naomi Washington

## Jolanta and Sarunas Peckus: *Passing it On*

"I remember as a child of eight or nine with a friend whose mother worked at the opera house, prying back the boards in the wall of the opera house in Kaunas, going up to the very top where they had the projectors and lights; we used to lay there and listen to the opera." So began Sarunas Peckus's love of opera in pre-World War II Lithuania, a country with a rich musical history which still thrives both at home, as well as in the many vibrant Lithuanian communities in the United States. Jolanta Peckus has similar youthful memories involving opera and other cultural gems of Lithuania; she recalls seeing *Giselle* at the very same opera house at age four or five, but remembers opera as an art form captivating her most of all.

Although their families lived around the corner from each other in Kaunas before immigrating to the U.S., it wasn't until one Christmas Eve in Cleveland, Ohio many years later that the couple would first be introduced by their families. Sarunas had just returned from serving in Korea, and Jolanta had just finished high school. "He was interesting," Jolanta says of her husband of fifty-five years, "and opposites really do attract!" Whatever differences the couple may have, they certainly share many passions: both are accomplished physicians with an affinity for travel, and above all, music and the arts.

Single-ticket buyers since moving to Oak Park in the late sixties, the Peckuses began subscribing to Lyric Opera of Chicago in 1981, after moving to Northfield, to ensure they would be able to see superstars such as Pavarotti and Domingo up close and personal. "He has every insert of every opera we've ever seen at Lyric," Jolanta boasts, as Sarunas produces the inner program pages of their favorite Lyric Opera performance: a November 1971 production of *Don Carlo* starring Sherrill Milnes and Fiorenza Cossotto. "It was one of the most memorable productions." On the subject of favorites, Sarunas says "if you're going to ask who my favorite composer is, it's Wagner," while Jolanta claims Verdi as her top choice. While the Wagner lovers have only seen one complete *Ring* cycle – Lyric's 2004/05 production – they have seen each part several times, both here and in Vienna and Paris; "Lyric's was the best."

Not only has opera been an integral part of their own lives, but the couple has made a point to share the art form with their family. "We started to take our sons when they were five and eight," Jolanta says. "We took them to *Das Rheingold* and they sat through the whole opera!" Their two sons, both of whom live in nearby Evanston, now have families of their own,

and are instilling an appreciation of opera in their children.

When asked what challenges Lyric faces in its future, Jolanta cites enticing young audiences as a priority. She recalls her own exposure to opera as a teenager in Cleveland in the early fifties: "When I was in high school, everyone was dying over Elvis Presley, and I was saving up my money to go to the opera! I remember taking my mother to see Lily Pons and Jan Peerce singing *La Traviata* in the Metropolitan Opera's travelling production."

The couple also views Lyric's Ryan Opera Center as an incredible asset to the company, and have become huge fans of the annual *Rising Stars in Concert* performance each spring, arranging their busy travel schedule in order to attend. "We have not missed a single one of these performances.

They are such delightful young singers."

Outside their love of opera and the arts, Sarunas is a retired physician, and Jolanta has been a Board Certified Emergency Physician from the very beginnings of the specialty when there were few women in medicine. She still works part time in Urgent Care because she still enjoys the challenges, and has kept all of the necessary certification credentials up to date.

In addition to travelling around the world, the couple has enjoyed ski vacations with the whole family, as well as over 20 trips to Alaska to fish and explore the state's fantastic natural wonders. Jolanta once caught the 58-pound King Salmon in Alaska which now hangs on their living room

wall. Sarunas avidly acquires antique carved meerschaum and hand painted porcelain pipes. He also collects art and antiques. He shares these interests with their sons.

The couple feels extremely blessed for the comfortable life they have built for themselves and their family in the United States. "If you consider we came with nothing from a refugee camp...although even in the refugee camps, we had choirs, we had children's theater, we had newspapers, everything!" Despite humble beginnings, a lifelong passion for the arts, particularly opera, continues to enrich the lives of the Peckus family. As Lyric celebrates sixty years of presenting world-class opera, Sarunas and Jolanta celebrate nearly sixty years of friendship and marriage, kindled by a deep-seated enthusiasm for grand opera. We thank them for their lasting friendship and dedication to Lyric Opera of Chicago.

— Meaghan Stainback



“I’m thinking...  
about estate planning!”

– *D. Giovanni*



PHOTO: KEN HOWARD (METROPOLITAN OPERA)

If you have been thrilled by the grand opera at Lyric Opera, you may wish to consider making a charitable bequest to Lyric Opera of Chicago.

**Planned giving at Lyric Opera** is a meaningful way to ensure Lyric will continue to present world-class opera in fabulous new productions. All opera lovers are invited to join Lyric’s **Overture Society** of Planned Givers and enjoy many unique benefits.

If you would like further information on planned giving and the **Overture Society**, please contact Jonathan Siner, Lyric’s Director of Planned Giving, at (312) 827-5677 or [jsiner@lyricopera.org](mailto:jsiner@lyricopera.org).

***Breaking New Ground –  
A Campaign for Lyric***

You may designate a planned gift to provide long-range funding for new and revised major opera productions, modernizing Lyric’s stage and equipment, and building our endowment. Call Jonathan Siner for details.

*Lyric*

PLANNED GIVING AT LYRIC OPERA





# Aria Society Spotlight 2014-2015 Season

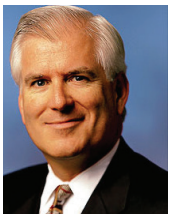

Miles D. White

## ABBOTT FUND

Abbott and the Abbott Fund are leading corporate contributors to Lyric Opera of Chicago, with a longstanding tradition of generous support. Over the last three decades, Abbott has generously cosponsored 20 Lyric productions, including the 2014/15 season-opening production of *Don Giovanni* and last season's *Otello*. Abbott has championed Lyric's achievements as a contributor to the Great Opera Fund, the Building on Greatness Capital Campaign, and Wine Auctions, among other efforts. Lyric is honored to have Abbott's Chairman and Chief Executive Officer, Miles D. White, serve on its Board of Directors.



## KATHERINE A. ABELSON and ROBERT J. CORNELL

Kathy Abelson and Robert Cornell are longtime friends of Lyric Opera. Kathy comes from generations of opera lovers and is a former singer, having trained with some of the best voice teachers in the world, including Elvira de Hidalgo, who taught

Maria Callas. Kathy has been a donor and a season subscriber to Lyric since 1977. Deeply committed to Lyric Opera's renowned artist development program, The Patrick G. and Shirley W. Ryan Opera Center, Kathy is a Past President and current member of the Ryan Opera Center Board, in addition to being a leadership donor to the Ryan Opera Center for over twenty years. Lyric is also honored to have Kathy Abelson on its Board of Directors. This season Kathy and Robert are generously supporting the 60<sup>th</sup> Anniversary Concert and Diamond Ball as Emerald Gala Patrons.



Franco Tedeschi

## AMERICAN AIRLINES

This season we celebrate 33 years of vital corporate partnership with American Airlines, the Official Airline of Lyric Opera. In recognition of the company's significant contribution to the Building on Greatness Capital Campaign, the mezzanine level of the Civic Opera House is named the American Airlines Mezzanine. American Airlines provides important in-kind support for Lyric's programs and special events such as the Annual Meeting, Fantasy of the Opera, Operathon, The Patrick G. and Shirley W. Ryan Opera Center National Auditions, and the Wine Auction. Franco Tedeschi, Vice President of American Airlines, proudly serves on Lyric's Board of Directors.



## ANONYMOUS CONTRIBUTORS

Lyric Opera is extremely grateful for Aria Society support received from seven anonymous contributors during the 2014/15 season.



## JULIE and ROGER BASKES

Lyric treasures the exemplary leadership and dedication of Julie and Roger Baskes. Subscribers for more than three decades, they have generously supported Lyric's Ryan Opera center activities as cosponsors of Rising Stars in Concert, and sponsors of the Ryan Opera Center Recital Series

on 98.7 WFMT. They have cosponsored numerous productions including, most recently, *Simon Boccanegra* (2012/13) and *La Clemenza di Tito* (2013/14). This

season, Julie and Roger Baskes generously cosponsor *Il Trovatore*. They also made a leadership commitment to the Breaking New Ground Campaign to help safeguard the future of Lyric Opera. Lyric is honored to have Julie Baskes serve on its Board of Directors, Executive, and Production Sponsorship Committees, and as immediate past President of the Ryan Opera Center Board.



## JAMES N. and LAURIE V. BAY

Jim and Laurie Bay are passionate supporters of the arts in Chicago. They have previously contributed to Lyric's Wine Auction, Stars of Lyric Opera at Millennium Park, Annual Campaign, and education programs. They also cosponsored *Madama Butterfly* (2013/14). This

season, the Bays are supporting the Wine Auction and are Emerald Patrons of the 60<sup>th</sup> Anniversary Concert and Diamond Ball. Lyric is honored to have Jim Bay, a principal of Bays Corporation, serve on its Board of Directors and Compensation Committee.



## MARLYS A. BEIDER

As an aficionada of Lyric for more than 30 years, Marlys has contributed to the Annual Campaign and is a Bel Canto Benefactor of the planned giving Overture Society. Her planned gift commitment created the Marlys Beider Wigmaster and Makeup Designer Endowed Chair in memory of her late husband, Harold Beider. Marlys Beider cosponsored several productions including *Elektra* (2012/13) and *Parsifal* (2013/14) and this season generously cosponsors Lyric's new production of *Tosca*. Marlys has also made a leadership commitment to cosponsor Lyric's new productions of *Das Rheingold* (2016/17) and *Götterdämmerung* (2019/20), part of Lyric's new *Ring Cycle*.



## MELVIN R. and RANDY L. BERLIN

Devoted fans of opera education and the arts, Melvin and Randy Berlin are vital members of the Lyric Opera family. They have contributed significantly to the Annual Campaign and are Diamond Sponsors of the 60<sup>th</sup> Anniversary Concert and Diamond Ball this season. Melvin and Randy have cosponsored several productions such as *Simon Boccanegra* (2012/13) and *The Barber of Seville* (2013/14). Melvin and Randy generously cosponsor this season's new production of *Don Giovanni*. Lyric is honored to have Melvin Berlin serve on its Board of Directors.



## HENRY M. and GILDA R. BUCHBINDER

Committed lovers of the arts, Henry and Gilda Buchbinder are longstanding members of the Lyric Opera family. The Buchbinders have contributed to the future of Lyric Opera by making a leadership gift to Lyric's Breaking New Ground

Campaign. They have also been long-time generous donors to the Annual Campaign, including sponsoring their first production, *Boris Godunov* (2011/12). This season, they are supporting the 60<sup>th</sup> Anniversary Concert and Diamond Ball as Emerald Patrons. Lyric is honored to have Gilda Buchbinder serve on its Board of Directors and the Nominating/Governance Committee.

**CAROLYN S. BUCKSBAUM**

Lyric Opera sincerely appreciates the extraordinary leadership and generosity of Kay Bucksbaum. An avid subscriber and longtime patron of Lyric with her late husband Matthew, the Bucksbaum Family's very generous challenge grant re-established Lyric's regional and national/international radio broadcasts in 2006. Kay's incredible continued matching support makes possible The Lyric Opera Broadcasts, which

draw 16 million listeners annually. "Lyric is a great national institution," Matthew once said, "and it gives our family great pleasure to know these broadcasts bring Lyric's wonderful performances to so many in Chicago and around the globe."

**THE JOHN and JACKIE BUCKSBAUM FAMILY**

Passionate philanthropists in the Chicago community, John and Jackie Bucksbaum are major supporters of the arts. John Bucksbaum is founder and CEO of Bucksbaum Retail Properties, LLC, a fully integrated owner and developer of retail real estate. This past season, John and Jackie, with

*John and Jackie Bucksbaum*

their family, generously provided matching funding for The Lyric Opera Broadcasts, which air on 98.7 WFMT live during each opening night performance.

**PAUL and AMY CARBONE**

Lyric is very appreciative of the friendship of Paul and Amy Carbone. A dynamic member of Lyric's Board of Directors since 2007, Paul currently serves as its Treasurer, chairs the Finance Committee, and is a vital member of the Executive Committee. Having previously sponsored

Lyric's NEXt student ticket initiative and Backstage Tours, Paul and Amy are Co-Chairs of this year's 60<sup>th</sup> Anniversary Concert and Diamond Ball, and support the event as Diamond Sponsors. The Carbone's have also made a generous gift to the Breaking New Ground Campaign. Lyric is grateful for the dedicated leadership of Paul and Amy Carbone.

**THE ELIZABETH F. CHENEY FOUNDATION**

Lyric Opera remains deeply grateful for the long term generosity of The Elizabeth F. Cheney Foundation, one of Chicago's nonprofit leaders in arts support. The Cheney Foundation has made an enhanced multi-year commitment to the Ryan Opera Center/Lyric Opera. During the 2014/15 season, The Cheney Foundation will fund guest artist Stephanie Blythe's residency, allowing Ensemble members to work intimately with this famed soprano; access

*Elizabeth F. Cheney*

to a behind-the-scenes view of the Ensemble selection process by opening the Ryan Opera Center's Final Auditions to a greater number of Lyric donors and subscribers for the second year; and singer sponsorship of bass Bradley Smoak. Lyric Opera is honored to have as a major supporter The Elizabeth F. Cheney Foundation, whose directors are committed to celebrating Ms. Cheney's legacy through the philanthropic support of the arts.

**MR. and MRS. MICHAEL P. COLE**

Michael and Elizabeth Cole are vital members of the Lyric Opera family, serving as Co-Chairs and Diamond Sponsors of the 60<sup>th</sup> Anniversary Concert and Diamond Ball this season. With Elizabeth's active participation as a member of Lyric's esteemed Women's Board, the Coles

have previously supported an array of events such as Wine Auction 2012,

the *Celebrating Oklahoma!* Gala, and Opening Night/Opera Ball, for which Elizabeth served as Chair in 2010. Michael serves on Lyric's Board of Directors, and lends his business acumen as a member of the Investment Committee.

**MR. and MRS. JOHN V. CROWE**

Jack and Peggy Crowe are generous and passionate members of the Lyric family, evidenced by their production sponsorship of *Turandot* (2006/07) and *Tosca* (2009/10) and major support of the Breaking New Ground Campaign. The

Crowes are one of eight couples who sponsor the Renée Fleming Initiative. Jack and Peggy Crowe's significant contribution to Lyric was recognized in naming the Isabelle Cavagnaro Crowe Foyer on the fifth floor in memory of Jack Crowe's mother. The Crowes were leading contributors to the Campaign for Excellence. Lyric is very fortunate to have Jack Crowe as an esteemed member of the Executive Committee of Lyric's Board of Directors.

**THE CROWN FAMILY**

Two of Chicago's leading philanthropists, Renée and Lester Crown are devoted patrons of Lyric Opera. The Crown Family is a sponsor of the Renée Fleming Initiative and has made a generous commitment to Lyric's new Breaking New Ground Campaign. They have also made major contributions to the Annual

*Lester and Renée Crown*

Campaign, the Building on Greatness Capital Campaign, the Campaign for Excellence, and the Great Opera Fund. The Crown Family provided major support for Lyric's return to the airwaves in 2006 as members of the radio broadcast matching grant consortium. In 2014/15, they are supporting the 60<sup>th</sup> Anniversary Concert and Diamond Ball as Emerald Patrons. Mrs. Crown is a past President of the Women's Board. Mr. Crown joined Lyric's Board of Directors in 1977 and has served as Chairman of the Executive Committee ever since. In 2004, Renée and Lester Crown were recipients of the Carol Fox Award, presented in recognition of their outstanding leadership and commitment to Lyric. Lyric is forever indebted to The Crown Family for their many years of dedicated service to Lyric Opera of Chicago.

**MR. and MRS. A. STEVEN CROWN**

Steven and Nancy Crown are ardent supporters of a wide range of cultural and educational initiatives in Chicago and beyond. A new member of Lyric's esteemed Women's Board, Nancy Crown and her husband Steven support two important events this season as Emerald

Patrons of the 60<sup>th</sup> Anniversary Concert and Diamond Ball, and Platinum Sponsors of Wine Auction 2015. As food and wine enthusiasts, Steven and Nancy actively participate in Lyric's triennial Wine Auction. We are fortunate to deepen our long-standing relationship with the Crown Family as we welcome this valued couple into the Lyric Opera family.

**THE DAVEE FOUNDATION**

Lyric Opera is extremely grateful to The Davee Foundation and the late Ruth Dunbar and Ken M. Davee for their tremendous generosity over the years. The Foundation's exemplary support of Chicago area charities reflects the Davees' wide-ranging interests, including their great love of music and the arts. Lyric Opera is fortunate to be among the organizations benefiting from The Davee Foundation's enduring philanthropy, which helps secure Lyric's future for generations to come. Recently, The Davee Foundation provided critical support to enhance amplification and sound systems used in the American Musical



Theater Initiative. The Foundation has generously cosponsored Lyric premieres of *Oklahoma!* (2012/13) and *The Sound of Music* (2013/14), and has committed to support the remaining three installments of Lyric's five-year partnership with the Rodgers and Hammerstein Foundation, cosponsoring this season's *Carousel*, *The King and I* (2015/16) and *South Pacific* (2016/17).



#### STEFAN EDLIS and GAELE NEESON

Passionate patrons of the arts, Stefan Edlis and Gael Neeson are actively involved with organizations in Chicago, New York, and Aspen. Mr. Edlis and Ms. Neeson have supported and subscribed to Lyric Opera for more than 30 years. They have previously cosponsored the Stars of Lyric Opera

at Millennium Park concert and named their seats through the Your Name Here program. Stefan Edlis and Gael Neeson cosponsored *Hercules* (2010/11), *Elektra* (2012/13), *La Traviata* (2013/14) and are generously cosponsoring this season's new production of *Tosca*. They have also made a leadership gift to the Breaking New Ground Campaign. Lyric is honored to have Stefan Edlis on its Board of Directors and Production Sponsorship Committee.

#### EXELON

The philanthropic initiatives of Exelon Corporation help generate and sustain Chicago's cultural stature and economic vitality. For several decades, Exelon has generously supported the Annual Campaign, Fantasy of the Opera, Wine Auction, and the Great Opera Fund as well as Lyric's education and community-engagement programs. Amongst Exelon's many cosponsorships have been *The Mikado* (2010/12), the Renée Fleming and Dmitri Hvorostovsky Subscriber Appreciation Concert (2011/12), *La bohème* (2012/13), and *Rusalka* (2013/14). This season, Exelon is a Sapphire Patron of the 60th Anniversary Concert and Diamond Ball. Lyric Opera is fortunate to have found in Exelon an outstanding corporate partner.



Julius Frankel

#### JULIUS FRANKEL FOUNDATION

A founding patron of Lyric Theatre (now Lyric Opera) and a Lyric Opera Board member at the time of his death in 1982, Julius Frankel devoted his philanthropic giving to making Chicago a great place to live and enjoy life. In past seasons, Julius Frankel sponsored Lyric productions of *Andrea Chénier* (1979) and *Lohengrin* (1980) in memory of Betty Frankel. The Julius Frankel Foundation has sustained this noble legacy under

the guidance and longtime dedication of former trustees Nelson Cornelius and John Georgas and current trustee BMO Harris Bank N.A. Lyric's audiences have benefited greatly from the Foundation's major grants for general operating support and production sponsorships. The Julius Frankel Foundation has generously sponsored/cosponsored many celebrated new productions at Lyric including *Die Fledermaus* (1989/90), *Xerxes* (1995/96), *Carmen* (1999/00) in memory of Ardis Krainik, *Cavalleria rusticana* (2002/03), *Pagliacci* (2002/03), and *Il Trovatore* (2006/07). This past season, the Julius Frankel Foundation generously cosponsored a new production of *La Traviata* in honor of Nelson D. Cornelius.



Elizabeth Morse Genius

#### THE ELIZABETH MORSE GENIUS CHARITABLE TRUST

One of two trusts established in memory of Elizabeth Morse Genius, daughter of 19<sup>th</sup>-century industrialist Charles Hosmer Morse, the Elizabeth Morse Genius Charitable Trust is a major, and deeply appreciated, leader among Lyric's contributors. Through the Trust's support of classical fine arts, Co-Trustees Bank of America, N.A. and James L. Alexander seek to enrich the quality of life in Chicago, especially for youth and elderly citizens. In recognition of the Trust's Building on Greatness Capital Campaign sup-

port, Lyric named the distinctive Opera House chimes and music library in honor of

the Elizabeth Morse Genius Charitable Trust. In prior seasons, the Trust cosponsored numerous productions including *Le nozze di Figaro* (2003/04), and *The Cunning Little Vixen* (2004/05). Along with The Elizabeth Morse Charitable Trust, the Trust provided challenge grant support for *Orfeo ed Euridice* (2005/06). Both Trusts sponsored *Salome* and *Dialogues of the Carmelites* (2006/07), *Julius Caesar* (2007/08), *Porgy and Bess* (2008/09), *Ernani* (2009/10), *Show Boat* (2011/12), *Elektra* (2012/13), and *Parsifal* (2013/14). This season, they are sponsoring *Porgy and Bess*. The Trust funds Lyric's ongoing board diversity efforts, and helped preserve Lyric's history through support of the Archives project. James L. Alexander is a Vice President of Lyric's Board of Directors, Chairman of the Production Sponsorship Committee, and serves on the Executive, Finance, Investment, and Nominating/Governance Committees. In 2010, Lyric recognized the dedicated leadership and vital involvement of James L. Alexander by awarding him the Carol Fox Award, Lyric's most prestigious honor.



#### ANN and GORDON GETTY FOUNDATION

Lyric is extremely grateful for the long-standing support of the Ann and Gordon Getty Foundation. The Foundation has made vital contributions to the Annual Campaign, providing essential general operating support to foster Lyric's achievements. Gordon Getty is an esteemed National Director of Lyric's Board of Directors.



#### MR. AND MRS. RONALD J. GIDWITZ

Longtime members of the Lyric Opera family, Christina and Ron Gidwitz are dedicated to ensuring the future of Lyric Opera remains vital and culturally relevant. The Gidwitzes made generous contributions to the Building on Greatness Campaign and Campaign for Excellence, and have also

sponsored Wine Auction and the Renée Fleming and Susan Graham Concert Dinner. As an active member of the Women's Board, Christina currently serves on the Executive Committee as Membership Chair. Ron, a member of the Board of Directors, serves on its Nominating/Governance Committee and Innovation Committee. This season, Ron and Christina sponsor their first Lyric production as cosponsors of *Don Giovanni*.



#### BRENT W. and CATHERINE H. GLEDHILL

Brent and Katie are passionate supporters of numerous causes in Chicago. Last season, the Gledhills cosponsored Lyric's production of *The Sound of Music* and in 2014/15 they are supporting the 60th Anniversary Concert and Diamond Ball as Ruby Patrons. Brent Gledhill

is the Global Head of Investment Banking at William Blair & Company; and a member of the firm's Executive Committee. Lyric is proud to have Brent Gledhill serve on the Board of Directors and its Audit and Innovation Committees.



#### WILLIAM and ETHEL GOFEN

William and Ethel Gofen have been attending Lyric Opera productions for over 50 years. They are generous donors to Lyric's Annual Campaign, and have cosponsored the Overture Society Luncheons. In 1997, Bill and Ethel named seats for each other in the Ardis Krainik Theatre as part of the

Building on Greatness Campaign. In 2014/15 they are supporting the 60th Anniversary Concert and Diamond Ball as Ruby Patrons, and during the 2015/16 season, the Gofens are cosponsoring Lyric's world premiere of *Bel Canto*, based on the novel by Ann Patchett. Lyric is thrilled to have Ethel Gofen as a new member of the Board of Directors.

**GRAMMA FISHER FOUNDATION**

With an unparalleled record as sponsor of 25 Lyric new productions since the 1960s, the Gramma Fisher Foundation of Marshalltown, Iowa, is a cornerstone of Lyric's legacy of world-class achievement in the arts. The Gramma Fisher Foundation has generously sponsored new productions of *Eugene Onegin* (1984/85), *Lucia di Lammermoor* (1990/91), *La Traviata* (1993/94), *Nabucco* (1997/98), *Un ballo in maschera* (2002/03), *Manon Lescaut* (2005/06), *Macbeth* (2010/11), and *The Barber of Seville* (2013/14). Lyric is sincerely grateful for the enduring friendship and leadership of Christine Hunter and other members of the Fisher family. Lyric is fortunate to have Russell Fisher serve on its Board of Directors and Stephanie Fisher as an esteemed member of the Women's Board.

**MR. and MRS. DIETRICH M. GROSS**

Lyric deeply appreciates the enduring friendship and tremendous generosity of Dietrich and Erika Gross. Together, they have sponsored/cosponsored a total of 18 Lyric productions since 1987/88 including *Die Meistersinger* (1998/99 and 2012/13), *Die Fledermaus* (1999/00 and 2006/07), *Die*

*Walküre* (2002/03), *Siegfried* (2003/04), *Ring cycle* (2004/05), *The Barber of Seville* (2007/08), *Lohengrin* (2010/11), *The Magic Flute* (2011/12), *Otello* (2013/14), and this season's coproduction of *Don Giovanni*. Through yearly challenge grants, they also help generate important momentum for Operathon – Lyric's annual fundraising broadcast heard live on 98.7WFMT. They have also made a leadership gift to the Breaking New Ground Campaign in support of Lyric's future. Dietrich Gross is an esteemed member of Lyric's Board of Directors and Executive Committee. In 2009, Lyric recognized the dedicated leadership and vital involvement of Dietrich Gross by awarding him the Carol Fox Award, Lyric's most prestigious honor.

**GUGGENHEIM PARTNERS**

The Guggenheim name has long been synonymous with philanthropy and has a reputation for its contributions to the advancement of humanity. This season, Lyric is the grateful beneficiary of Guggenheim's generosity as they support Wine Auction 2015 as Onstage and Catalogue **GUGGENHEIM** Sponsor.



John R. Halligan

**JOHN R. HALLIGAN CHARITABLE FUND**

John R. Halligan was a devoted subscriber and patron of Lyric for many years until his death in 2001. With support from his Charitable Fund under the direction of the Fund's President, Norman J. Gantz, Mr. Halligan's philanthropic legacy continues through very generous annual contributions to Lyric. The Halligan Fund is proud to support numerous artistic, cultural, and civic organizations which enhance our lifestyles, preserve our sense of history and heritage, instill knowledge, and advance our appreciation of nature.



Caryn Harris



Pam Szokol

**HARRIS FAMILY FOUNDATION**

The Harris Family Foundation joins the production sponsorship family this year as a cosponsor of Lyric's new production of *Tosca*. Having previously supported the Annual Campaign, the Foundation supports the 60<sup>th</sup> Anniversary Concert and Diamond Ball this season as Emerald Patrons.

Lyric is thrilled to have Vice President of the Foundation Pam Szokol as a new member of its Board of Directors, and also serving on its Production Sponsorship Committee. Lyric is also grateful for the dedicated involvement of Caryn Harris. Caryn is an active member of the revered Women's Board and has held many leadership positions, most recently as Opera Ball Chair in 2012.



Barbara Howard

**HOWARD FAMILY FOUNDATION**

After decades of support to Lyric's Annual Campaign, the Howard Family Foundation joins the production sponsor family with its generous cosponsorship of this season's production of *Il Trovatore*. Barbara Howard's steadfast commitment to Lyric Opera is shown through her longtime subscribership, as well as her service as a member of Lyric's Ryan Opera Center Board. Dedicated to the bright futures of the Ryan Opera Center Ensemble members, Barbara has sponsored the program's Rising Stars in Concert for the past several years. Lyric is grateful for the friendship of Barbara Howard, and the generosity of the Howard Family Foundation.

**TOM and JULIE HURVIS**

As part of the Breaking New Ground Campaign, Tom and Julie Hurvis have made a generous leadership commitment in support of Lyric Unlimited comprising the company's education and community engagement activities. Tom and Julie are avid fans of opera and longtime Lyric subscribers. In their effort to help keep Chicago a haven for the cultural arts, they are sponsors of the Renée Fleming Initiative, which brings the renowned soprano to our city multiple times each year. Lyric gratefully acknowledges their more than 20 years of generous contributions to the Annual Campaign, their exclusive sponsorship of *Aida* (2011/12), and their co-sponsorships of *A Streetcar Named Desire* (2012/13) and this season's production of *Capriccio*, along with support for The Lyric Opera Broadcasts. Lyric is honored to have Tom Hurvis serve on its Board of Directors, Executive Committee, and Lyric Unlimited Committee.



Maria C. Green

**ITW**

Lyric Opera deeply appreciates the long tradition of sustaining support from Illinois Tool Works Inc. (ITW). The company has made vital contributions to the Annual Campaign, the Building on Greatness Capital Campaign, the Great Opera Fund, and Wine Auction, and since 2002, it has cosponsored the Opera Ball, one of Lyric's most important traditions. ITW cosponsored *The Pearl Fishers* (1997/98 and 2008/09), *The Barber of Seville* (2001/02), *The Elixir of Love* (2009/10), *Hansel and Gretel* (2012/13), and this season's production of *Tosca*. This season the company cosponsors the Diamond Ball, which follows the 60<sup>th</sup> Anniversary Concert. Lyric is proud to have Maria C. Green, Senior Vice President, General Counsel and Secretary, serve on its Board of Directors and Lyric Unlimited Committee, as well as past ITW Chairmen and CEOs W. James Farrell, John Nichols, and the late David Speer on its Board of Directors.



Craig Martin

**JENNER & BLOCK**

Founded in 1914, Jenner & Block is a leading law firm with global impact and substantial experience in a broad range of legal issues. The firm has long played a prominent role in Chicago's legal and business communities, and is consistently ranked as one of the top firms in the country. Jenner & Block has provided significant pro bono legal expertise to Lyric, along with generous contributions to the Breaking New Ground Campaign, the Annual Campaign, the Campaign for Excellence, Fantasy of the Opera, Opera Ball, and Wine Auction. This season the firm also supports the 60<sup>th</sup> Anniversary Concert and Diamond Ball as Sapphire Patrons. Lyric is fortunate to have Craig C. Martin, a Partner at Jenner & Block, as a valued member of its Board of Directors and Executive Committee.

**JENNER & BLOCK**



**JPMORGAN CHASE & CO.**

Lyric gratefully acknowledges the vital corporate leadership and support of JPMorgan Chase & Co. Along with the bank's predecessors The First National Bank of Chicago and Bank One, JPMorgan Chase has generously contributed to the Annual Campaign, the Building on Greatness Capital Campaign, Lyric Unlimited, Facilities Fund, the Great Opera Fund, and Wine Auction. The bank has also cosponsored *Madama Butterfly* (2003/04), *The Magic Flute* (2005/06), *La Traviata* (2007/08), *Tosca* (2009/10), *The Tales of Hoffmann* (2011/12), and *Otello* (2013/14). This season, JPMorgan Chase is supporting the 60th Anniversary Concert and Diamond Ball as a Ruby Patron. Lyric is honored to have Eric S. Smith, Managing Director, JPMorgan Chase, serve as a member of its Board of Directors, Executive and Nominating/Governance Committees, and as chairman

**RICHARD P. and SUSAN KIPHART**

Dick and Susie Kiphart are esteemed members of the Lyric Opera family and visionary philanthropists. They have generously cosponsored several Lyric productions including *Madama Butterfly* (2003/04), *Roméo et Juliette* (2006/07), *Cavalleria rusticana/Pagliacci* (2008/09), and *Hercules* (2010/11). In honor of Lyric's Golden Jubilee (2004/05), they made a significant gift to Lyric to establish the Richard P. and Susan Kiphart Costume Director Endowed Chair. They have made leadership contributions to the Campaign for Excellence, of which Dick served as chairman, and the Breaking New Ground Campaign. They also continue to provide major support for Lyric's radio programming as members of the broadcast consortium and are generous sponsors of the Renée Fleming Initiative. This season, they are cosponsoring *The Passenger* and supporting the 60th Anniversary Concert and Diamond Ball as Emerald Patrons. Dick Kiphart is head of William Blair & Company's Private Client Advisors Business and a member of the firm's executive committee. He is the immediate past President and CEO and current Chairman of Lyric's Board of Directors, Chairman of the Nominating/Governance Committee, and a member of both the Finance and Production Sponsorship Committees. Susie Kiphart is President of the Ryan Opera Center Board and serves on the Lyric Unlimited Committee. The Kipharts' enthusiasm for opera and heartfelt commitment to Lyric are tremendous assets to the company, and in recognition of their passion and immense dedication they received the Carol Fox Award, Lyric's highest honor, in 2013.

**KIRKLAND & ELLIS LLP**

Kirkland & Ellis LLP has a more than 100-year history of providing exceptional service to clients in Chicago and around the world in complex litigation, corporate and tax, intellectual property, restructuring, and counseling matters. The firm is committed to enhancing quality of life through educational opportunities, cultural awareness, youth programs, and community outreach. For many years, Kirkland & Ellis LLP sponsored Lyric Opera's Board of Directors Annual Meeting. More recently, Kirkland & Ellis LLP cosponsored *Boris Godunov* (2011/12) and *A Streetcar Named Desire* (2012/13). Kirkland & Ellis LLP is the Lead Sponsor of the 60th Anniversary Concert and Diamond Ball. Lyric Opera is fortunate to have Linda K. Myers, a Partner at Kirkland & Ellis LLP, as a member of its Board of Directors and Production Sponsorship Committee.

**KIRKLAND & ELLIS LLP****NANCY W. KNOWLES**

Opera has always played an important role in the life of Nancy W. Knowles. Her love for the art form was nurtured by her family's musical traditions. "My father had hundreds and hundreds of records to play," she fondly recalls, "so classical music was always in my home." A devoted subscriber and patron, Nancy Knowles is a prominent member of the Lyric family. She generously invests her time, talents, and leadership abilities to advance Lyric as a member of the Board of Directors and Executive Committee, and formerly as a Guild Board member. Chairman Emeritus of Knowles Electronics, a manufacturer of hearing-aid components, Nancy Knowles is president of The Knowles Foundation. The Knowles Foundation is a leading contributor to Lyric's Annual Campaign and, as part of the Building on Greatness Capital Campaign, provided an assisted listening system to enhance the operatic experience for hearing-impaired patrons. Ms. Knowles cosponsored *La Traviata* (2007/08), *Tosca* (2009/10), and *Macbeth* (2010/11). This season, Mrs. Knowles is generously cosponsoring Lyric's production of *Capriccio*, and is supporting the 60th Anniversary Concert and Diamond Ball as a Sapphire Patron. In 2007, Lyric named the Nancy W. Knowles Lobby in recognition of her extraordinary gift to the Campaign for Excellence, and in recognition of her outstanding generosity and enthusiasm, she received the Carol Fox Award, Lyric's highest honor, in 2014.

**MR. and MRS. FRED A. KREHBIEL**

Kay and Fred Krehbiel are longstanding dedicated members of the Lyric Opera family. Lyric gratefully acknowledges their generous contributions to Lyric's Wine Auction, the Annual Campaign, the Building on Greatness Capital Campaign, and the Campaign for Excellence. This season, they are Diamond Patrons of the 60th Anniversary Concert and Diamond Ball. Kay Krehbiel is a leading and cherished member of Lyric's Women's Board, and Fred Krehbiel is a National Director of Lyric's Board of Directors.

**JOSEF and MARGOT LAKONISHOK**

Devoted members of the Lyric family, Josef and Margot Lakonishok have subscribed to Lyric for many seasons. They have contributed to the Annual Campaign, and they made a significant gift to the Campaign for Excellence. They cosponsored *The Pearl Fishers* (2008/09), *Katya Kabanova* (2009/10), *A Masked Ball* (2010/11), *Rinaldo* (2011/12), *La bohème* (2012/13), and *The Barber of Seville* (2013/14). This season, Josef and Margot generously cosponsor Lyric's production of *Capriccio* and have made a generous gift to the new Breaking New Ground Campaign. The CEO of LSV Asset Management, Josef Lakonishok is a dedicated member of Lyric's Board of Directors, serving on the Executive and Investment Committees.

**JIM and KAY MABIE**

Lyric Opera cherishes the vital leadership and long-standing support of Jim and Kay Mabie. They are avid operagoers, having subscribed to Lyric for several decades. The Mabies have fostered Lyric's success through generous contributions to the Annual Campaign, the Building on Greatness Capital Campaign, and the Campaign for Excellence. They have also made a leadership gift to the Breaking New Ground Campaign. They cosponsored *Candide* (1994/95), *The Great Gatsby* (2001/02), *Porgy and Bess* (2008/09) and *Rigoletto* (2012/13). Jim Mabie is an esteemed member of Lyric's Board of Directors, serving on the Executive and Investment Committees.

**JOHN D. and CATHERINE T. MACARTHUR FOUNDATION**

The MacArthur Foundation supports creative people and effective institutions committed to building a more just, verdant, and peaceful world. In addition to selecting the MacArthur Fellows, the Foundation works to defend human rights, advance global conservation and security, make cities better places, and understand how technology is affecting children and society. Support for arts and culture organizations in Chicago and the region is an expression of civic commitment to the place where the Foundation has its headquarters and where John D. and Catherine T. MacArthur made their home. Grants are designed to help sustain the cultural life of the city and region. Lyric Opera is very grateful for the ongoing support of the John D. and Catherine T. MacArthur Foundation. More information is at [www.macfound.org](http://www.macfound.org).

**MacArthur  
Foundation**



Robert Malott

**MALOTT FAMILY FOUNDATION**

Robert H. Malott, Retired Chairman and CEO of FMC Corporation, is a fervent fan of opera and music and Lyric is delighted to call him a longtime friend, staunch leader, and generous supporter. The Family Foundation made a leadership commitment to Lyric's Breaking New Ground Campaign, and the Malott Room was named in his family's honor in recognition of their gift to Building on Greatness.

He also plays a leadership role as a Life Director of Lyric's Board of Directors.



Joseph O. Rubinelli, Jr., Mary Jane Rubinelli, Nicholas J. Lavezzorio, and Joan Lavezzorio Schniedwind

**MAZZA FOUNDATION**

Lyric deeply appreciates the abiding friendship and generosity of the Mazza Foundation. Under the guidance of its directors, Mary Jane Rubinelli, Nicholas J. Lavezzorio, Joseph O. Rubinelli, Jr., and Joan Lavezzorio Schniedwind, the Mazza Foundation has provided major support for the Student Matinees beginning in 1994 and continuing to 2004, helping Lyric introduce the majesty and grandeur of

opera to thousands of young people each season. Most recently, the Foundation cosponsored *La Cenerentola* (2005/06), *Iphigénie en Tauride* (2006/07), *Die Frau ohne Schatten* (2007/08), *The Pearl Fishers* (2008/09), *The Damnation of Faust* (2009/10), *The Girl of the Golden West* (2010/11), *Show Boat* (2011/12), *La bohème* (2012/13), and *Otello* (2013/14). This season, the Mazza Foundation generously cosponsors *Il Trovatore*. Lyric is honored to have Joseph O. Rubinelli, Jr. serve on its Board of Directors and Compensation Committee.

**THE ANDREW W. MELLON FOUNDATION**

Lyric is deeply grateful for The Andrew W. Mellon Foundation's long and tremendous history of support. Through a multi-year commitment to Lyric's American Horizons initiative, the Foundation encouraged presentation of American operas and expansion of the operatic repertory by providing major support for Lyric Opera premieres of *The Great Gatsby* (2000/01), *Street Scene* (2001/02), *Sweeney Todd* (2002/03), *Regina* (2003/04), *A Wedding* (world premiere, 2004/05), and *Doctor Atomic* (2007/08). In addition, the Mellon Foundation provided support for Lyric's premiere/new production of *The Midsummer Marriage* (2005/06), *Lulu* (2009/10), and *Porgy and Bess* (2009/10). The Mellon Foundation provided essential matching funds which enabled Lyric to resume radio broadcast in 2006. During the 2012/13 season The Mellon Foundation spearheaded visionary support of Lyric's new Lyric Unlimited program and the Chicago premiere of *Cruciar la Cara de la Luna/To Cross the Face of the Moon*, the world's first Mariachi opera. This past season and this current one, The Andrew W. Mellon Foundation continues its visionary and generous support of Lyric Unlimited, including support for *El Pasado Nunca se Termina/The Past is Never Finished*, as well as providing leadership support for the preparation of Lyric's upcoming world premiere of *Bel Canto* (2015/16).



Jon and Lois Mills



Vicki and Jim Mills

**JIM and VICKI MILLS/  
JON and LOIS MILLS**

Lyric is most grateful for the dedication and generosity of Jim and Vicki Mills and Jon and Lois Mills. Jim, Vicki, Jon, and Lois have attended Lyric performances for many seasons and generously supported the Annual Campaign and the Building on Greatness Capital Campaign. Together, they cosponsored *Samson et Dalila* (2003/04), *Rigoletto* (2005/06), *La bohème* (2007/08), *Cavalleria rusticana/Pagliacci* (2008/09), *The Merry Widow* (2009/10), *The Mikado* (2010/11), *Show Boat* (2011/12), *Oklahoma!* (2012/13), and *The Sound of Music* (2013/14). This season, Jim and Vicki Mills/Jon and Lois Mills generously cosponsor Lyric's premiere/new production of *Carousel*.

**MONUMENT TRUST (UK)**

Lyric is grateful for the generosity of the Monument Trust and its Chairman of trustees Stewart Grimshaw, who initiated their support for the cosponsorship of *Rusalka* in 2013/14. The Monument Trust is a passionate supporter of the arts in the U.K. and U.S. and is cosponsor of *Anna Bolena* this season.

THE MONUMENT TRUST

**MR. and MRS. ROBERT S. MORRISON**

Susan and Bob Morrison are devoted members of the Lyric Opera family. Both are loyal subscribers and patrons who take an active role in nurturing Lyric's success. Susan Morrison is a leading member of the Women's Board. Lyric is fortunate to have Bob Morrison serve as a member of its Board of Directors. The Morrisons have generously supported the Opera Ball and Wine Auction as well as the Annual Campaign for many years. They provided a substantial gift to the Campaign for Excellence, and cosponsored *Oklahoma!* (2012/13) and *The Sound of Music* (2013/14). Susan and Bob generously cosponsor Lyric's new production of *Carousel* this season.



Elizabeth Morse Genius

**THE ELIZABETH MORSE CHARITABLE TRUST**

Lyric sincerely appreciates the tremendous ongoing support of The Elizabeth Morse Charitable Trust, as well as the invaluable leadership of the Trust's Co-Trustees JPMorgan Chase Bank, N.A. and James L. Alexander. One of two trusts established in memory of Elizabeth Morse Genius, daughter of 19<sup>th</sup>-century industrialist Charles Hosmer Morse, The Elizabeth Morse Charitable Trust has sponsored or cosponsored numerous productions and special programs at Lyric, and has provided leadership challenge grants that helped garner new support for the company. In prior seasons, the Trust provided leadership support of the Stars of Lyric Opera concerts at Grant Park and Millennium Park (2000-2008). In honor of Lyric's Golden Jubilee, The Elizabeth Morse Charitable Trust cosponsored *The Cunning Little Vixen* (2004/05). The Elizabeth Morse Charitable Trust provided challenge grant support for *Orfeo ed Euridice* (2005/06) and cosponsored *Dialogues of the Camelites and Salome* (2006/07), *Julius Caesar* (2007/08), *Porgy and Bess* (2008/09), *Ernani* (2009/10), *Show Boat* (2011/12), *Elektra* (2012/13), and *Parsifal* (2013/14). The Elizabeth Morse Charitable Trust cosponsored *A Midsummer Night's Dream* (2010/11). This season, the Trust is cosponsoring *Porgy and Bess*. James L. Alexander is a Vice President of Lyric's Board of Directors, Chairman of the Production Sponsorship Committee, and serves on the Executive, Finance, Investment, and Nominating/Governance Committees. In 2010, Lyric recognized the dedicated leadership and vital involvement of James L. Alexander by presenting him with the Carol Fox Award, Lyric's most prestigious honor.

**The Elizabeth Morse Charitable Trust**



## THE NEGAUNEE FOUNDATION

The founder of The Negaunee Foundation has great affection for music, the performing arts, and Mozart. These interests, combined with a strong admiration of Lyric Opera, have been instrumental in bringing operas to Lyric's mainstage. The Negaunee Foundation cosponsored *Così fan tutte* (2006/07), *The Abduction from the Seraglio* (2008/09), *The Mikado* (2010/11), *The Magic Flute* (2011/12), *Oklahoma!* (2012/13), and *La Clemenza di Tito* (2013/14). This season, The Negaunee Foundation is generously cosponsoring *Don Giovanni* and *Carousel*, and has made a leadership gift to the Breaking New Ground Campaign. Lyric is very fortunate to be among the Chicago cultural institutions benefitting from The Negaunee Foundation's leadership and financial commitment. Lyric is honored to have The Negaunee Foundation's president serve as a member of its Board of Directors and Audit Committee.



### SYLVIA NEIL and DANIEL FISCHEL

Sylvia and Daniel have been loyal Lyric Opera subscribers and donors for many years. They sponsored the Symposiums for Lyric productions of *Hercules* (2010/11) and *Show Boat* (2011/12). They cosponsored *Rigoletto* (2012/13), *La Traviata* (2013/14)

and this season cosponsor Lyric's production of *The Passenger*. They have also made a generous gift to the Breaking New Ground Campaign to help secure Lyric's future. Sylvia is Lecturer in Law, University of Chicago Law School. She is founder and chair of the Project on Gender, Culture, Religion and Law at Brandeis and is co-editor of its book series (Brandeis University Press). Daniel is President, Chairman and Co-Founder of the Compass Lexecon consulting firm. He is the Lee and Brena Freeman Professor of Law and Business Emeritus at the University of Chicago Law School. Lyric is honored to have Sylvia Neil serve on its Board of Directors, Production Sponsorship, and Lyric Unlimited Committees.



### THE NERENBERG FOUNDATION

During their lifetimes, Jerry and Elaine Nerenberg were passionate supporters of Lyric Opera and subscribed for more than 30 years. They were especially supportive of The Patrick G. and Shirley W. Ryan Opera Center and loved to watch these young artists perform and grow at Lyric Opera.

Jerry and Elaine Nerenberg

Jerry Nerenberg and his wife Elaine passed away in 2005 and 2007, respectively. In their wills, they established The Jerome and Elaine Nerenberg Foundation, which was funded to make generous annual grants to Lyric Opera for many years to come. Lyric is very appreciative of the Nerenbergs' thoughtfulness and generosity in creating this planned gift.



### NIB FOUNDATION

Founding owners/managers of former radio station WNIB, Sonia and William Florian established the NIB Foundation to extend their support to many worthwhile arts and environmental causes. The Florians are devoted members of the Lyric family, having subscribed to Lyric for more than three decades. The NIB Foundation cosponsored *La Traviata* (2002/03), *Lucia di Lammermoor* (2003/04), *Tosca* (2004/05), *Rigoletto* (2005/06), *Il Trovatore* (2006/07), *La bohème* (2007/08), *Madama Butterfly* (2008/09), *The Elixir of Love* (2009/10), *A Masked Ball* (2010/11), *The Tales of Hoffmann* (2011/12), *Don Pasquale* (2012/13), and *The Barber of Seville* (2013/14). This season, the NIB Foundation generously cosponsors Lyric's production of *Tannhäuser*, and the Florians personally support the 60<sup>th</sup> Anniversary Concert and Diamond Ball as Diamond Patrons. The Foundation made a significant and deeply appreciated contribution to Lyric's endowment, establishing The NIB Foundation Italian Opera Endowed Chair, and the NIB Foundation made a major contribution to the Campaign for Excellence, which helped strengthen Lyric's financial reserves. In addition to their magnani-

mous financial support, Mr. and Mrs. Florian and the NIB Foundation gave their valuable collection of operatic and other vocal recordings to Lyric, making Lyric's Educational Library Collection one of the most extensive collections of its kind in the country. Sonia Florian very generously provided a naming gift for the Florian Opera Bistro located on the third floor of the Civic Opera House. Sonia Florian is a vital member of Lyric's Board of Directors and Executive Committee.



### JOHN D. and ALEXANDRA C. NICHOLS

Longtime enthusiasts of arts and culture in Chicago, John D. and Alexandra C. Nichols have steadfastly supported the Annual Campaign, and are generous sponsors of the Renée Fleming Initiative. By providing major support to Lyric's endowment,

Mr. and Mrs. Nichols established the John D. and Alexandra C. Nichols Music Director Endowed Chair. Principal Dressing Room 110 is named in their honor due to their very benevolent contribution to the Building on Greatness Capital Campaign. Lyric Opera is extremely grateful for John and Alexandra Nichols' significant leadership contributions to both the Campaign for Excellence and the Breaking New Ground Campaign, establishing the John D. and Alexandra C. Nichols Grand Staircase. This season, Mr. and Mrs. Nichols support the 60<sup>th</sup> Anniversary Concert and Diamond Ball as Emerald Patrons. Vice Chairman of The Marmon Group, Inc., John Nichols is also a dedicated National Director of Lyric's Board of Directors. Lyric is immensely grateful for the unwavering generosity of John and Alexandra Nichols.



Jana R. Schreuder

### NORTHERN TRUST

A banking and financial services leader, Northern Trust is a long-standing, generous corporate contributor to Lyric. The company has given major support to the Annual Campaign, Facilities Fund, Great Opera Fund, and Lyric Unlimited. Northern Trust provided vital leadership contributions to Lyric as Presenting Sponsor of Wine Auctions (2000, 2003, 2006, 2009, 2012) and cosponsor of the Opera Ball (annually since 1998). In addition, Northern Trust cosponsored *Faust* (2009/10) and was Lead Corporate Sponsor of *Oklahoma!* (2012/13) and cosponsor of *The Sound of Music* (2013/14). This season, Northern Trust generously cosponsors the Diamond Ball which follows the 60<sup>th</sup> Anniversary Concert. They are the anchor of Wine Auction 2015 as its Presenting Sponsor. Lyric is honored to have Jana R. Schreuder, Chief Operating Officer of Northern Trust, serve as a member of its Board of Directors and Finance Committee, and Northern Trust's Retired Chairman and CEO William A. Osborn serve as a member of its Board of Directors and Executive Committee.



Northern Trust



### MR. and MRS. WILLIAM A. OSBORN

Bill and Cathy Osborn are devoted members of the Lyric Opera family. They have subscribed to Lyric for nearly two decades and enjoy participating in special events such as Opening Night/Opera Ball and Wine Auction. The Osborns have generously contributed to the Annual Campaign, the Building on Greatness Capital Campaign, the Campaign for Excellence, and Wine Auctions. This season, they are supporting the Wine Auction and the 60<sup>th</sup> Anniversary Concert and Diamond Ball as Emerald Patrons. Cathy Osborn, a valued member of Lyric's Women's Board, was Co-Chairman of Lyric's highly successful Wine Auction 2009, and Chairman of Opera Ball 2013. William A. Osborn, Northern Trust's Retired Chairman and CEO, is a leading member of Lyric's Board of Directors and Executive Committee.

**MR. and MRS. MICHAEL POLSKY**

Subscribers and generous Annual Campaign donors, Michael and Tanya Polsky join the production sponsorship family this year as cosponsors of *Tosca*. Michael is President and CEO of Invenery LLC, an innovator in clean energy, which is headquartered in Chicago. The company has previously supported Women's Board Gala events for *Oklahoma!* and *The Sound of Music*. Lyric Opera is grateful for the lasting friendship of Michael and Tanya Polsky.

supported Women's Board Gala events for *Oklahoma!* and *The Sound of Music*. Lyric Opera is grateful for the lasting friendship of Michael and Tanya Polsky.

**PRINCE CHARITABLE TRUSTS**

The Prince Charitable Trusts supports a broad array of programs in Chicago, Washington, DC, and Rhode Island, and Lyric Opera is fortunate to be among the beneficiaries of the generosity of the Trusts' Chicago and Washington, DC branches. This season, the Prince Charitable Trusts are Diamond Patrons of the 60th Anniversary Concert and Diamond Ball in honor of Lyric's esteemed Women's Board, which includes Diana Prince and Meredith Wood-Prince as members. The Trusts have also provided principal support for Lyric's 2015/16 commission *Bel Canto* by awarding a grant to composer Jimmy López, as well as sponsoring a summer 2014 workshop presentation of the piece. The Prince Charitable Trusts have supported Lyric's Annual Campaign, Wine Auction, Building on Greatness Campaign, and Great Opera Fund, and were cosponsors of the 2004/05 *Ring* Cycle.

PRINCE  
CHARITABLE  
TRUSTS

**MR. and MRS. J. CHRISTOPHER REYES**

Anne and Chris Reyes are prominent members of the Lyric family. Immediate Past President of Lyric's Women's Board, Anne was recently elected to serve on Lyric's Board of Directors; Chris is also a valued member of the Board of Directors,

and serves on its Nominating/Governance Committee. Together they have made important contributions to Lyric as cosponsors of *Thais* (2002/03) *A Masked Ball* (2010/11), *Don Pasquale* (2012/13), and *Madama Butterfly* (2013/14). They are again Platinum Grand Benefactor sponsors of Wine Auction, and are major supporters of the Annual Campaign. In addition, they provided a significant and much appreciated gift to the Campaign for Excellence as well as a major leadership gift to the Breaking New Ground Campaign. This season, Mr. and Mrs. J. Christopher Reyes are Diamond Patrons of the 60th Anniversary Concert and Diamond Ball and cosponsors of *Carousel*.

**BETSY and ANDY ROSENFELD**

Lyric is grateful for the devotion of Andrew M. and Betsy Bergman Rosenfield, who are active members of the Lyric Opera family. Andy served as a member of the Board of Directors from 1993 to 2007, and Betsy is a leader on Lyric's esteemed Women's Board. Betsy chairs this season's Opening

Night Dinner and Performance. The Rosenfields also provide generous gifts to the 60th Anniversary Concert and Diamond Ball and Opening Night.

**PATRICK G. RYAN and SHIRLEY WELSH RYAN**

Lyric cherishes the enduring friendship and dedication of Patrick G. and Shirley Welsh Ryan. Since 1966 when they first subscribed to Lyric as newlyweds, they have shared their leadership, talents, vision, and resources to advance Lyric's mission. Over the past three

decades, the Ryans have contributed generously to the Annual Campaign, the Great Opera Fund, Wine Auctions (which Mrs. Ryan initiated in 1988), and the Building on Greatness Capital Campaign for which Lyric named the Pat and Shirley Ryan Family Rehearsal Center located backstage to honor their major contribution. In recognition of his leadership role in the Building on Greatness Campaign, Pat Ryan was a recipient of the 1994 Carol Fox Award. For several seasons, they have sponsored Lyric Opera Commentaries, underwriting this special project to honor the memory of their parents. The Ryans are sponsors of the Renée Fleming Initiative, and support the 60th Anniversary Concert and Diamond Ball this season as Diamond Patrons. In recognition of their extraordinary gift to the Campaign for Excellence, Lyric's premier artist development program was renamed The Patrick G. and Shirley W. Ryan Opera Center. Lyric is deeply grateful for their major leadership gift to the Breaking New Ground Campaign in support of the Innovation Initiative. A Vice President and a member of the Executive and Innovation Committees of Lyric's Board of Directors and a distinguished former President of the Women's Board, Shirley Welsh Ryan was awarded the 2008 Carol Fox Award – Lyric's most prestigious honor – in recognition of her many years of devoted service to the opera company.



Jack and Catherine Scholl

**DR. SCHOLL FOUNDATION**

Since 1983, the Dr. Scholl Foundation's commitment to children, families and educational enrichment through the arts has led it to provide essential support for one of Lyric's most popular cultural engagement opportunities available to young Chicagoans, the Student Matinees. Each year, these widely

accessible performances at the Civic Opera House reach full-house audiences of junior-high and high school students, many of whom are experiencing opera for the first time. The Foundation also supported last season's hugely-successful family opera, *The Family Barber*. Lyric Opera is deeply grateful to the Dr. Scholl Foundation for its generous ongoing support of Student Matinees/Performances for Students, commemorating Catherine A. and Jack E. Scholl, who championed cultural and institutional education.



Brenda Shapiro

**EARL and BRENDA SHAPIRO FOUNDATION**

Prominent members of the Lyric family for many seasons, Brenda Shapiro and her late husband Earl provided vital support to the Annual Campaign, the Building on Greatness Capital Campaign, and the Campaign for Excellence. The Shapiros cosponsored *The Magic Flute* (2005/06), *Falstaff* (2007/08), *The Abduction from the Seraglio* (2008/09), *A Midsummer Night's Dream* (2010/11), and *Hansel and Gretel* (2012/13). Mrs. Shapiro has made a major leadership gift to the Breaking New Ground Campaign and is cosponsoring *The Passenger* this season. Lyric is honored to have Brenda Shapiro serve on the Board of Directors as well as Executive, Production Sponsorship, and Lyric Unlimited Committees.



David Carpenter



Larry Barden

**SIDLEY AUSTIN LLP**

A leader in the international legal arena, the law firm of Sidley Austin is a generous corporate contributor to arts and culture in Chicago. Lyric deeply appreciates Sidley Austin's cosponsorship of Lyric's new productions of *Orfeo ed Euridice* (2005/06), *Lulu* (2008/09), *Hercules* (2010/11), *Werther* (2012/13), and *Rusalka* (2013/14). Additionally, Sidley Austin has supported Operathon, Fantasy of the Opera, and the Annual Campaign. This season, Sidley Austin LLP generously cosponsors Lyric's production of *The Passenger*. Lyric is proud to have Larry Barden, Chairman of the firm's Management Committee, on its Board of Directors and Compensation Committee and David Carpenter, Senior Counsel, serve on its Board of Directors and Civic Engagement Committee.

SIDLEY AUSTIN LLP  
**SIDLEY**

**MANFRED and FERN STEINFELD**

Longtime subscribers and supporters of Lyric's Annual Campaign, Manny and Fern Steinfeld join the production sponsorship family this season with their generous cosponsorship of Weinberg's *The Passenger*. Also substantial supporters of the Jewish United Fund of Metropolitan Chicago, Lyric is deeply grateful

to have Manny and Fern play an integral role in bringing this moving piece to Chicago for its Midwest premiere. The Steinfelds also supported Lyric's Building on Greatness Campaign through the "Name a Seat" program.

**LIZ STIFFEL**

A passionate devotee of opera and loyal subscriber at Lyric, Liz is a prominent member of Lyric's Women's Board and a long-standing member of the Guild Board of Directors. She has generously supported The Patrick G. and Shirley W. Ryan Opera Center, as well as the Opening Night Pre-Opera Cocktail Buffet, the Opera Ball Reception, and the Wine Auction Honored Guest

Dinner. Previously, Liz Stiffel was the Lead Sponsor of the Renée Fleming Subscriber Appreciation Concert (2010/11), and she generously cosponsored productions of *La bohème* (2001/02), *The Magic Flute* (2005/06), *Falstaff* (2007/08), and *Manon* (2008/09). She also supported Lyric's Building on Greatness Capital Campaign. This past season, Liz Stiffel was the Lead Sponsor of the *Stars of Lyric Opera at Millennium Park* concert and this year she is sponsoring the Wine Auction Honored Guest Dinner and is a Diamond Patron of the 60th Anniversary Concert and Diamond Ball.

**CHERRYL T. THOMAS**

Cherryl Thomas is a lifelong Chicagoan, having worked for the City of Chicago for 40 years in the Departments of Public Works, Water, Aviation and Buildings, and as Deputy Chief of Staff for Infrastructure in the Mayor's Office before accepting an appointment by President Clinton to serve as Chairman of the U.S. Railroad Retirement Board. Founder, President and CEO of Ardmore Associates, who generously support Operathon, Cherryl personally sponsors her first production this season as a cosponsor of *Porgy and Bess*. Lyric is honored to have Cherryl serve on its Board of Directors and Civic Engagement Committee.

ously support Operathon, Cherryl personally sponsors her first production this season as a cosponsor of *Porgy and Bess*. Lyric is honored to have Cherryl serve on its Board of Directors and Civic Engagement Committee.

**DONNA VAN EEKEREN FOUNDATION**

Donna Van Eekeren is a devoted opera fan, Lyric subscriber, and generous supporter of the Ryan Opera Center. She enjoys encouraging talented young artists in her roles as a Ryan Opera Center Distinguished Benefactor and Lead Sponsor of Rising Stars in Concert and Exclusive Sponsor of its radio rebroadcast on 98.7WFMT. Reflecting her passion for introducing young people to opera, the Donna Van Eekeren Foundation has supported Lyric's Performances for Students, NExT Discount Tickets for College Students, and Opera in the Neighborhoods, as well as Fantasy of the Opera and as a Singer Sponsor for the Ryan Opera Center.

This season, the Donna Van Eekeren Foundation generously cosponsors *Anna Bolena*, having previously cosponsored *The Merry Widow* (2009/10), *Carmen* (2010/11), *Ariadne auf Naxos* (2011/12), *La bohème* (2012/13) and *Die Fledermaus* (2013/14). She has also made a leadership gift to the Breaking New Ground Campaign to secure Lyric's future, and supports Wine Auction 2015 and the 60<sup>th</sup> Anniversary Concert and Diamond Ball as a Sapphire Patron. Executive Chairman of Land O'Frost, Donna Van Eekeren is a valued member of Lyric's Board of Directors, serving as Secretary of the Board, on the Executive and Production Sponsorship Committees, and on the Ryan Opera Center Board.



Carol and William Vance

**MRS. HERBERT A. VANCE and MR. and MRS. WILLIAM C. VANCE**

Lyric Opera appreciates the extraordinary generosity and leadership of the Vance Family. For more than 20 years, Mrs. Herbert A. Vance provided Lead Sponsorship of Opera in the Neighborhoods, one of Lyric's most popular youth-enrichment programs. The Vances have generously sponsored/

cosponsored several Lyric premieres and new productions including *Hänsel und Gretel* (2001/02), *The Pirates of Penzance* (2003/04), *The Midsummer Marriage* (2005/06), *The Damnation of Faust* (2009/10), *Show Boat* (2011/12) *Oklahoma!* (2012/13), and *The Sound of Music* (2013/14). For many years, the Vances have supported young singers through their sponsorship of Ryan Opera Center ensemble members. In addition, Mr. and Mrs. William C. Vance contributed to the Campaign for Excellence and are generous sponsors of the Renée Fleming Initiative. Mr. Vance is an esteemed member of Lyric's Board of Directors, Compensation, and Executive Committees. He also serves on the Ryan Opera Center Board, of which he is past President. This season, Mrs. Herbert A. Vance and Mr. and Mrs. William C. Vance generously cosponsor Lyric's production of *Carousel*. Mr. and Mrs. William C. Vance have also made a significant commitment to the Breaking New Ground Campaign.

**ROBERTA L. and ROBERT J. WASHLOW**

Roberta and Bob Washlow are cherished members of the Lyric family. For more than two decades, they have enjoyed attending Lyric performances and special events, and have generously supported the Annual Campaign. Since 1986, the Port,

Washlow, and Errant Families sponsored more than 20 Lyric productions. The Washlows cosponsored *Porgy and Bess* (2008/09), *The Elixir of Love* (2009/10), *A Midsummer Night's Dream* (2010/11), *Show Boat* (2011/12), *Don Pasquale* (2012/13), and *La Clemenza di Tito* (2013/14). Roberta and Bob Washlow generously cosponsor this season's *Porgy and Bess*. Lyric is honored to have Roberta Washlow as an esteemed member of its Board of Directors.

**HELEN and SAM ZELL**

Helen and Sam Zell are passionate supporters of Chicago's vibrant cultural scene. They are longtime subscribers to Lyric Opera and have contributed to the Annual Campaign and special projects including the Wine Auction for many years. Helen and Sam Zell generously

cosponsored Lyric's new production of *Rinaldo* (2011/12), *Rigoletto* (2012/13), *La Traviata* (2013/14) and this season are cosponsors of the Lyric premiere of *The Passenger*.

# BREAKING NEW GROUND

A CAMPAIGN FOR LYRIC



For sixty years, Lyric Opera of Chicago has produced world-class opera with many of the world's greatest artists. With decades of dedicated support from donors and subscribers, the company has flourished, gaining global recognition for its artistic excellence and fiscal stability.

Building our reputation for the future will rely on continued commitment to the broad, deep and relevant cultural service we provide to our city, while also advancing the development of opera as a vital art form. Lyric is seizing new opportunities to present opera at the highest level, re-define our audiences, and enhance our infrastructure.

After a year-long strategic planning process led by Lyric's Board and senior management, the Breaking New Ground campaign has been launched to implement the company's blueprint for a world-class, twenty-first century opera company. Breaking New Ground will allow Lyric to continue to produce major productions of the highest caliber while also modernizing the stage of the Ardis Krainik Theatre with state-of-the-art equipment. The campaign will also contribute toward updated media, marketing and audience development programs, and plans to strengthen the company's financial position, including continued efforts to build Lyric's endowment in accordance with industry best practice.

Lyric Opera is grateful to the members of the Board of Directors and the donor family who have given early on in the campaign (as of August 1, 2014):

Anonymous

Mr. and Mrs. J. Thomas Hurvis

Monument Trust (UK)

The Negaunee Foundation

John D. and Alexandra C. Nichols

J. Christopher and Anne N. Reyes Foundation

Patrick G. Ryan and Shirley Welsh Ryan

---

Julie and Roger Baskes

David and Orit Carpenter

Mr. & Mrs. Dietrich M. Gross

Earl and Brenda Shapiro Foundation

---

The Crown Family

Stefan Edlis and Gael Neeson

Donna Van Eekeren Foundation

---

Anonymous (2)

The Henry and Gilda Buchbinder Family Foundation

Richard P. and Susan Kiphart

Josef and Margot Lakonishok

Robert H. Malott

Mr. and Mrs. William H. Redfield

---

Mr. and Mrs. John V. Crowe

Mr. and Mrs. William C. Vance

---

Paul and Amy Carbone

Catamaran

Brent W. and Catherine H. Gledhill

Jenner & Block LLP

Jim and Kay Mabie

Sylvia Neil and Daniel Fischel

Nuveen Investments

PwC

---

Ada and Whitney Addington

John and Ann Amboian

Allan and Elaine Muchin

---

Anonymous

Baker Tilly Virchow Krause LLP

John Edelman and Suzanne Krohn

Stephen A. Kaplan and Alyce K. Sigler

Blythe Jaski McGarvie

Mr. and Mrs. Edward B. Rouse

---

Mr. and Mrs. Paul F. Anderson

John W. and Rosemary K. Brown Family Foundation

Anthony Freud and Colin Ure

Mr. and Mrs. William E. Hay

Mr. and Mrs. Lee Oberlander



# 60th Anniversary Concert and Gala

Lyric Opera of Chicago expresses its deep gratitude to the following generous contributors who have made significant gifts in support of the 60th Anniversary Concert and Gala.

## CONCERT LEAD SPONSOR

Kirkland & Ellis

## DIAMOND BALL SPONSORS

ITW

Northern Trust

## DIAMOND PATRONS

Anonymous (2)

Randy L. and Melvin R. Berlin

Paul and Amy Carbone

Mr. and Mrs. Michael P. Cole

Sonia Florian

John R. Halligan Charitable Fund

Kay and Fred Krehbiel

Prince Charitable Trusts

J. Christopher and Anne N. Reyes

Patrick G. Ryan and Shirley Welsh Ryan

Liz Stiffel

## EMERALD PATRONS

Anonymous (2)

Katherine A. Abelson and Robert J. Cornell

James N. and Laurie V. Bay

Henry M. and Gilda R. Buchbinder

Mr. and Mrs. Richard W. Colburn

Mr. and Mrs. A. Steven Crown

The Crown Family

GRAFF Diamonds

Harris Family Foundation

Edgar D. and Deborah R. Jannotta Family

Richard P. and Susan Kiphart

John D. and Alexandra C. Nichols

Mr. and Mrs. William A. Osborn

## SAPPHIRE PATRONS

Ada and Whitney Addington

James L. Alexander and Curtis D. Drayer

Mr. and Mrs. John A. Buck

Marion Cameron

Dover Corporation

Stefan Edlis and Gael Neeson

Stephen and Lois Eisen

Exelon

Mr. and Mrs. J. Thomas Hurvis

Jenner & Block

Mr. and Mrs. Gregory K. Jones and Family

Mr. and Mrs. Lester Knight III

Nancy W. Knowles

Blythe Jaski McGarvie

Allan and Elaine Muchin

Jeffrey C. Neal and Susan J. Cellmer

Kenneth R. Norgan

Sharon and Lee Oberlander

Betsy and Andy Rosenfield

Mr. and Mrs. Gordon Segal

Spencer Stuart

Donna Van Eekeren Foundation

Mr. and Mrs. Robert G. Weiss

## RUBY PATRONS

AT&T

Mr. and Mrs. Larry A. Barden

Julie and Roger Baskes

David and Orit Carpenter

Greg and Mamie Case

Mr. and Mrs. John V. Crowe

John Edelman and Suzanne Krohn

Mr. and Mrs. Richard Elden

Mark E. Ferguson and Elizabeth B.

Yntema Ferguson

Brent and Catherine Gledhill

Ethel and Bill Gofen

Andrea and Jim Gordon/

The Edgewater Funds

JPMorgan Chase & Co.

Dr. and Mrs. Mark F. Kozloff

Jim and Kay Mabie

Mr. and Mrs. Todd D. Mitchell

Mr. and Mrs. John W. Oleniczak

Dr. and Mrs. Leonard Potempa

Mr. and Mrs. James L. Sandner

Alan Schriesheim and Kay Torshen

Mr. and Mrs. Alejandro Silva

Carl and Marilyn Thoma

Paul Wood and the Honorable Corinne Wood

Mr. and Mrs. Robert E. Wood II

## ADDITIONAL GIFTS

Baker Tilly Virchow Krause LLP

Craig and Janet Duchossois

Mr. and Mrs. W. James Farrell

Walter E. Heller Foundation

# Major Contributors, 60th Anniversary Season

## Special Event And Project Support

Lyric Opera is grateful to the following generous donors for their support of special events and projects during the 2014/15 Season. Listings include contributors whose gifts of \$5,000 and more were received by September 1, 2014.

### Annual Meeting Dinner

Bartlit Beck Herman Palenchar & Scott LLP  
Strategy&, Formerly Booz & Company

### Backstage Tours

Paul and Amy Carbone

### Lyric Opera of Chicago Broadcasts

The Hurvis Family Foundation  
*With Matching Funding by:*  
The Matthew and Kay Bucksbaum Family  
The John and Jackie Bucksbaum Family  
Richard P. and Susan Kiphart

### Champagne On Stage

Albert and Rita Lacher

### Choral Concerts

Lieselotte N. Betterman  
Shawn M. Donnelley and Christopher M. Kelly  
Mr. and Mrs. Tom W. Olofson

### Grand Benefactor Dinners

Latham & Watkins LLP

### Innovation Initiative

Patrick G. Ryan and Shirley Welsh Ryan

### Lyric Signature Events

Baker & McKenzie  
PwC

### Official Airline

American Airlines

### Opening Night Gala

Aon Corporation

### Opening Night Gala Dinner

Anonymously sponsored in memory of  
Debby Jannotta

### Operathon

Ardmore Associates  
Walgreens  
98.7WFMT

### Operathon Challenge Grants

Anonymous  
Amsted Industries Foundation  
Julie and Roger Baskes  
Mr. and Mrs. Ron Beata  
Dr. and Mrs. Tapas K. Das Gupta

Sir Andrew Davis and Lady Gianna Rolandi Davis  
Mr. & Mrs. Dietrich M. Gross  
Richard P. and Susan Kiphart  
Lyric Opera Overture Society  
Mr. and Mrs. James McClung  
Egon and Dorothy Menker  
Midwest Cargo Systems, Inc.  
Allan and Elaine Muchin  
Lloyd E. Rigler-Lawrence E. Deutsch Foundation  
Dr. David Thurn

### Operathon Merchandise Sponsors

Fellowes, Inc.  
Sidley Austin LLP

### Operathon Trip Auction

American Airlines

### Overture Society Luncheons

Mr. and Mrs. Merrill E. Blau  
Rhoda L. and Henry S. Frank  
Susan M. Miller

### Planned Giving Seminars

BMO Harris Bank  
Morgan Stanley Wealth Management  
William Blair & Company

### Projected English Titles

Lloyd E. Rigler-Lawrence E. Deutsch Foundation

### Renée Fleming Initiative

Anonymous  
Mr. and Mrs. John V. Crowe  
The Crown Family  
Mr. and Mrs. J. Thomas Hurvis  
Richard P. and Susan Kiphart  
John D. and Alexandra C. Nichols  
Patrick G. Ryan and Shirley Welsh Ryan  
Mr. and Mrs. William C. Vance

### Season Preview Concert

Komarek-Hyde-McQueen Foundation/  
Patricia Hyde  
Lake Geneva Chapter

### Stars of Lyric Opera at Millennium Park

*Lead Sponsor:*  
closerlook, inc.

*Cosponsors:*  
Anonymous (2)  
AT&T

Christine and Paul Branstad Family Foundation  
Crain-Maling Foundation  
Ernst & Young LLP  
Rhoda L. and Henry S. Frank  
Greg and Annie Jones/The Edgewater Funds  
Lois B. Siegel  
Music Performance Trust Fund and the Film  
Fund

### Wine Auction

*Presenting Sponsor:*  
Northern Trust

*Catalogue and Onstage Auction Sponsor:*  
Guggenheim Partners

*Dinner Wine Sponsor:*  
Mr. and Mrs. James L. Sandner

*SONG Commemorative Wine Sponsor:*  
Abbott

James N. and Laurie V. Bay  
Mr. and Mrs. A. Steven Crown  
Richard P. and Susan Kiphart  
J. Christopher and Anne N. Reyes  
Patrick G. Ryan and Shirley Welsh Ryan

Anonymous (2)  
Bain & Company  
Baker Tilly Virchow Krause LLP  
Mr. and Mrs. Ronald J. Gidwitz  
ITW  
Ann and Gregory K. Jones  
Jordan Industries, Inc.  
Mr. and Mrs. Lester Knight III  
Sherry McFall and Ken Porrello  
Mr. and Mrs. Todd D. Mitchell  
Susan and Nicholas Noyes and  
Make It Better Media  
Mr. and Mrs. William A. Osborn  
Nancy S. Searle  
Lisbeth Stiffel  
Carl and Marilyn Thoma  
Underwriters Laboratories  
Donna Van Eekeren and Dale Connelly

Mr. and Mrs. Charles Huebner  
Dr. and Mrs. James C. Pritchard  
White Pine Charitable Trust





# Lyric Unlimited

## With Major Support From The Hurvis Family Foundation

### General Support

#### Leadership Funding:

The Andrew W. Mellon Foundation

#### Additional Funding By:

Anonymous

The Barker Welfare Foundation

Baxter International, Inc.

BNY Mellon

Helen Brach Foundation

CNA Foundation

Nancy Dehmlow

Richard B. Egen

Envestnet

Helyn D. Goldenberg

Goldman Sachs

The Hearst Foundations

Mr. and Mrs. Eric L. Hirschfield

Morgan Stanley Foundation

Northern Trust

Mr. and Mrs. Matthew Parr

Andra and Irwin Press

Charles and M.R. Shapiro

Foundation, Inc.

Dr. and Mrs. Peter W. Stonebraker

### Lyric Express Ticket Initiative

Anonymous

### El Pasado Nunca Se Termina

Ken Norgan

OPERA America

### The Magic Victrola

Paul M. Angell Family Foundation

### NExT Student Ticket Program

Anonymous

Mr. and Mrs. Paul F. Anderson

Dr. and Mrs. Arthur J. Atkinson, Jr.

T. G. Bligh Foundation Fund

The Brinson Foundation

Mark E. Ferguson and Elizabeth B.

Yntema Ferguson

Elaine Frank

J. Douglas Gray

Patricia A. Kenney and Gregory J.

O'Leary

Komarek-Hyde-McQueen

Foundation/

Patricia Hyde

NiSource

Satter Family Foundation

Mary Sue and Michael Shannon

Donna Van Eekeren Foundation

### Opera in the Neighborhoods

Anonymous

### Opera Residencies in Schools

Robert and Isabelle Bass Foundation,  
Inc.

Ross and Patricia D. Bender

CME Group Foundation

Estate of Rev. Thomas Gannon

Polk Bros. Foundation

### Performances for Students

Anonymous

John W. and Rosemary K. Brown

Family Foundation

The Jacob and Rosaline Cohn

Foundation

Dover

Dan J. Epstein Family Foundation

General Mills Foundation

John Hart and Carol Prins

Dr. Scholl Foundation

Segal Family Foundation

Bill and Ori Staley Foundation

Donna Van Eekeren Foundation

Mrs. Roy I. Warshawsky

### Pre-Opera Talks

Mr. and Mrs. Edward O. Boshell, Jr.

Kip Kelley

James and Michelle Young

### Program Evaluation

The Elizabeth Morse Charitable

Trust

### The Property

Anonymous

### Senior Matinee

Buehler Family Foundation

Shirley and Benjamin Gould

Endowment Fund

Louise H. Landau Foundation

Lannan Foundation

Dr. Sondra C. Rabin

The Retirement Research

Foundation

The Siragusa Foundation

Adam and Harriette Swierz Donor-

Advised Fund

### Student Backstage Tours

John Edelman and Suzanne Krohn

Shirley and Benjamin Gould

Endowment Fund

Corporate Suites Network

### Vocal Partnership Program

Bank of America

H. A. Vance Foundation

### Youth Opera Council

Terry J. Medhurst

Penelope and Robert Steiner

## Look To The Future

### ENDOWED CHAIRS

The Women's Board General Director Endowed Chair  
*In Loving Memory Of Ardis Krainik*

John D. and Alexandra C. Nichols Music Director  
Endowed Chair

Howard A. Stotler Chorus Master Endowed Chair

Chapters' Endowed Chair For Education  
*In Memory Of Alfred Glasser*

The Ryan Opera Center Board Opera Center Director  
Endowed Chair

Robert and Ellen Marks American Opera Endowed Chair

Baroque Opera Endowed Chair –

A Gift From An Anonymous Donor

Mr. and Mrs. William H. Redfield Bel Canto Opera  
Endowed Chair

W. James and Maxine P. Farrell French Opera  
Endowed Chair

Irma Parker German Opera Endowed Chair

The NIB Foundation Italian Opera Endowed Chair

Regenstein Foundation Mozart Endowed Chair

*In Honor Of Ruth Regenstein*

William E. and Mary Gannon Hay Puccini  
Endowed Chair

The Guild Board of Directors Verdi  
Endowed Chair

Wagner Endowed Chair – A Gift From An Anonymous  
Donor

Mrs. R. Robert Funderburg Concertmaster  
Endowed Chair

Richard P. And Susan Kiphart Costume Director Endowed  
Chair

Mary-Louise and James S. Aagaard Lighting Designer  
Endowed Chair

*In Honor Of Duane Schuler*

Robert and Ellen Marks Ryan Opera Center Vocal Studies  
Program Endowed Chair

*In Honor Of Gianna Rolandi*

Allan and Elaine Muchin Production and Technical  
Director Endowed Chair

Marylus Beider Wigmaster and Makeup Designer Endowed  
Chair

*In Memory Of Harold Beider*

### LYRIC OPERA ENDOWED PROGRAM

*Distinguished Conductor Award*

Sarah and A. Watson Armour III

### LYRIC OPERA ENDOWED FUNDS

Estate of Robert and Isabelle Bass

George F. and Linda L. Brusky Youth Education  
Endowment Fund

Thomas Doran

Shirley and Benjamin Gould Endowment Fund

John D. and Catherine T. MacArthur Foundation

Estate of Marjorie A. Mayhall

Hope Baldwin McCormick Trust

Lois B. Siegel

Joanne Silver

The Lois L. Ward Trust

Drs. Joan and Russ Zajtchuk

### PRODUCTION ENDOWMENT FUND

James K. Genden and Alma Koppedraijer

Wayne S. and Lenore M. Kaplan

# The Patrick G. And Shirley W. Ryan Opera Center

Lyric Opera is grateful to the following generous donors for their contributions to The Patrick G. and Shirley W. Ryan Opera Center, one of the world's premier artist development programs. Listings include contributors whose gifts of \$5,000 and over were received between July 1, 2013 and September 1, 2014.

## Artist Support, Special Event And Project Sponsors

### Bel Canto Workshop

OPERA America  
Prince Charitable Trusts

### Duds for Divas

Heidi Heutel Bohn  
Lawrence O. Corry  
Anne Gross

### Final Auditions

The Elizabeth F. Cheney Foundation  
Mr. and Mrs. James W. Cozad

### Foreign Language Instruction

Katherine A. Abelson and Robert J. Cornell  
Susann Ball  
Erma S. Medgyesy

### Guest Master Artist

The Elizabeth F. Cheney Foundation

### Launchpad

Marcus Boggs  
Leslie Fund, Inc.

### Master Classes

Mrs. Thomas D. Heath  
Martha A. Hesse

### National Auditions

American Airlines

### Renée Fleming Master Class

Jeanne Randall Malkin Family Foundation

## Singer Sponsors/Cosponsors

Anonymous (3)  
The Elizabeth F. Cheney Foundation  
Maurice J. and Patricia Frank  
Anne Gross  
Richard P. and Susan Kiphart/Drs. Funmi and  
Sola Olopade  
Sanfred and Nancy Koltun  
Robert C. Marks  
The C. G. Pinnell Family  
Richard W. Shepro and Lindsay E. Roberts  
Lois B. Siegel  
Stepan Company  
Mr. and Mrs. William C. Vance  
Mrs. J. W. Van Gorkom  
Debbie K. Wright  
Drs. Joan and Russ Zajtchuk

## Training Program

National Endowment for the Arts

## Voice Instruction

Drs. Janet V. Burch and Joel R. Guillory  
Anne Gross  
Mary Ellen Hennessy  
Jennifer L. Stone

## WFMT Recital Series

Julie and Roger Baskes

## Workshop Performances

Martha A. Hesse

## General Support

### Aria Society

**(\$100,000 and above)**  
Anonymous (2)  
Patrick G. and Shirley Welsh Ryan

### Platinum Distinguished Benefactors

**(\$50,000 to \$99,999)**  
Drs. Janet V. Burch and Joel R. Guillory  
Nancy Lauter McDougal and Alfred L.  
McDougal

### Distinguished Benefactors

**(\$25,000 to \$49,999)**  
Ingrid Peters

## Mentors

### (\$10,000 to \$24,999)

L. Robert Artoe  
Paul and Robert Barker Foundation  
Heidi Heutel Bohn  
Lawrence O. Corry  
Joyce McFarland Dlugopolski  
Erika Erich  
Renée Fleming  
Carl A. and Fern B. Gaensslen Charitable  
Giving Fund  
Miriam U. Hoover  
Illinois Arts Council  
Capt. Bernardo Iorgulescu,  
USMC Memorial Fund  
Richard P. and Susan Kiphart  
James Lancaster  
Michael A. Leppen  
Jeanne Randall Malkin Family Foundation  
Jean McLaren and John Nitschke  
The Elizabeth Morse Charitable Trust  
Mr. and Mrs. William J. Neiman  
Beverly Persky  
The George L. Shields Foundation  
Mr. and Mrs. Henry Underwood  
Howard A. Vaughan, Jr.  
Mark and Kimbra Walter  
Debbie K. Wright

## Artist Circle

### (\$5,000 to \$9,999)

Anonymous  
Anne Megan Davis  
Thomas Doran  
Sue and Melvin Gray  
Dr. Kamal Ibrahim  
Mrs. Vernon J. Pellouchoud  
John and Betsey Puth  
Marilee and Richard Wehman  
Jack and Goldie Wolfe Miller Fund

## Rising Stars In Concert

March 21, 2015  
Lead Sponsor:  
Donna Van Eekeren Foundation

## Additional Support

Susan M. Miller

## Rising Stars In Concert Broadcast

Donna Van Eekeren Foundation



# Annual Corporate Support

Lyric Opera gratefully recognizes and sincerely appreciates the generosity of the following distinguished corporate contributors. The following list includes donors whose gifts or pledges were received between July 1, 2013 and September 1, 2014.

## ARIA SOCIETY • \$100,000 and above

Abbott Fund  
*Miles D. White, Chairman & CEO*

American Airlines  
*Franco Tedeschi,*  
*Vice President - Chicago*

Ardmore Associates  
*Cherryl T. Thomas, President*

Exelon  
*Chris Crane,*  
*President and CEO*

Guggenheim Partners  
*Andrew M. Rosenfield,*  
*Managing Partner*

ITW  
*E. Scott Santi,*  
*President & CEO*  
*Maria C. Green,*  
*SVP, General Counsel and Secretary*

Jenner & Block LLP  
*Craig C. Martin, Partner*

JPMorgan Chase & Co.  
*Eric S. Smith, Managing Director*

Kirkland & Ellis Foundation  
*Linda K. Myers, Partner*

Northern Trust  
*Frederick H. Waddell,*  
*Chairman & CEO*  
*Jana R. Schreuder*  
*Chief Operating Officer*

Sidley Austin LLP  
*Larry A. Barden,*  
*Partner & Chairman of*  
*Management Committee*  
*David W. Carpenter,*  
*Senior Counsel*

## PLATINUM GRAND BENEFACTOR • \$50,000 to \$99,999

Aon Corporation  
*Gregory C. Case, President & CEO*

Bartlit Beck Herman Palenchar & Scott LLP  
*Mark Ferguson,*  
*Founding Partner*

Baxter International Inc.  
*Robert L. Parkinson, Jr.,*  
*Chairman & CEO*

closerlook, inc.  
*David T. Ormesher, CEO*

Dover  
*Robert A. Livingston, President & CEO*

GRAFF Diamonds  
*Eve R. Rogers, Director*

Latham & Watkins, LLP  
*Richard A. Levy, Office Managing Partner*

Make It Better Media  
*Susan B. Noyes, Founder & President*

Nuveen Investments  
*John P. Amboian, CEO*

OPERA America  
*Marc A. Scorca, President & CEO*

PwC  
*John W. Oleniczak, Partner*

## GOLDEN GRAND BENEFACTOR • \$25,000 to \$49,999

Accenture  
*Dean J. Teglia, Managing Director*

AT&T  
*Sheri A. Eichelberger,*  
*Vice President, Signature Client Group*

Bain & Company  
*Edward B. Rouse,*  
*Vice President & Managing Director*

Baker & McKenzie  
*Michael A. Smith, Managing Partner*

Baker Tilly Virchow Krause LLP  
*Timothy L. Christen, CEO*

Bank of America  
*Sharon Oberlander, Managing Director*

Bulley & Andrews LLC  
*Allan E. Bulley III, President*

Catamaran  
*Mark A. Thierer, President & CEO*

Ernst & Young LLP  
*Rick Fezell, Vice Chair &*  
*Midwest Managing Partner*

Fellowes, Inc.  
*James E. Fellowes, Chairman & CEO*

Goldman Sachs  
*Eric L. Hirschfeld,*  
*Managing Director, Investment Banking Division*

Jordan Industries, Inc.  
*John W. Jordan II, Chairman & CEO*

KPMG LLP  
*Claudia M. Saran, Advisory Partner, U.S. Leader -*  
*People & Change Practice*

Mayer Brown LLP  
*Paul W. Theiss, Chairman*

Morgan Stanley  
*Matthew J. Parr, Managing Director*

NiSource  
*Carrie J. Hightman,*  
*Executive VP and Chief Legal Officer*

Skadden  
*Rodd M. Schreiber, Partner*

Spencer Stuart  
*Kevin M. Connelly, Chairman & CEO*

Stepan Company  
*F. Quinn Stepan, Chairman & CEO*

Strategy&, Formerly Booz & Company  
*Vinay Couto, Senior Vice President*

Tamsen Z, LLC  
*Ann Ziff, Founder & Designer*

Underwriters Laboratories  
*Keith E. Williams, President & CEO*

United Scrap Metal, Inc.  
*Marsha Serlin, Founder & CEO*

US Bank  
*Marsha Cruzan, Market President Chicago*

Walgreens  
*Mark A. Wagner, President, Operations &*  
*Community Management*

**SILVER GRAND BENEFACTOR • \$10,000 to \$24,999**

Aetna	BNY Mellon	Invenergy	Quarles & Brady LLP
Alexander & Alexander, Attorneys at Law	Chicago Title and Trust Company Foundation	Jones Lang LaSalle	Takeda Pharmaceuticals
		The Quaker Oats Company	William Blair & Company

**PREMIER BENEFACTOR • \$7,500 TO \$9,999**

Amsted Industries Foundation	Chicago White Metal Charitable Foundation	DLA Piper LLP (US)	KlearSky Solutions, LLC
BMO Harris Bank		Envestnet	Starshak Winzenburg & Co.

**BENEFACTOR • \$5,000 TO \$7,499**

Robert W. Baird & Company	CNA Foundation	General Mills Foundation	Sahara Enterprises, Inc.
BBJ Linen	Corporate Suites Network	Italian Village Restaurants	Shure Incorporated

**BRAVO CIRCLE • \$3,500 to \$4,999**

American Funds	Robert Bosch Tool Corporation	Old Republic International Corporation
Bessemer Trust		

**IMPRESARIO • \$2,000 TO \$3,499**

BNSF Foundation	Howard & Howard Attorneys PLLC	MWM Consulting	RBC Wealth Management
Horwood Marcus & Berk	KD Mailing Service	Olson & Cepuritis, Ltd.	Rendezvous Music
		Opera Volunteers International	

**FRIEND • \$1,000 TO \$1,999**

American Agricultural Insurance Company	Concierge Unlimited International	Kinder Morgan Foundation	Midwest Cargo Systems, Inc.
Asher, Gittler & D'Alba, Ltd.	Galois Group	Mesirow Financial	S & C Foundation
	Hafner Printing Company, Inc.	Michuda Construction, Inc.	Turks' Greenhouses

**SUSTAINER • \$500 to \$999**

Carl Johnson's Gallery in Galena	Madison Opera Trips	Network for Good
----------------------------------	---------------------	------------------

## Matching Gifts

A special thank you to the following companies for matching their employees' gifts to Lyric Opera of Chicago.

Anonymous (2)	CNA Foundation	Kirkland & Ellis	PepsiCo Foundation
Aetna Foundation, Inc.	Deutsche Bank North America	Kraft Employee Involvement Programs	PNC Foundation
Alliant Energy Foundation	Emerson Electric Company	Lannan Foundation	Polk Bros. Foundation
American Express Foundation	Exxon Mobil	John D. and Catherine T. MacArthur Foundation	The Prudential Foundation
Aon Foundation	GE Foundation	Microsoft	The Rhoades Foundation
ArcelorMittal	General Mills Foundation	Morgan Stanley	Skadden
AT&T Foundation	Goldman Sachs	National Joint Powers Alliance	Takeda Pharmaceuticals North America, Inc.
Bank of America Foundation	Grzenzbach Glier and Associates	Newedge USA	Toro Foundation
BMO Harris Bank Foundation	Houghton Mifflin Company	Northern Trust Company	UBS Foundation
BP Matching Funds Program	IBM Corporation	Oracle	The Warranty Group
Helen Brach Foundation	ITW Foundation	Peak6	W. K. Kellogg Foundation
Caterpillar Foundation Inc.	Johnson & Johnson	Peoples Gas	W. W. Grainger Inc.
Elizabeth F. Cheney Foundation	Johnson Controls Foundation		
CME Foundation	JPMorgan Chase Foundation		

For purposes of recognition, we are pleased to combine matching gifts with an individual's personal gift. If your employer has a matching gift program, please request a matching gift form through your Human Resources or Community Affairs office, and send it to us along with your contribution.



# The Overture Society

The *Overture Society* consists of those esteemed supporters who have designated a special gift, through bequests, trusts or other planned giving arrangements, to benefit Lyric Opera in the future. These generous gifts ensure Lyric Opera's artistic progress well into the 21st Century for the benefit of future Lyric audiences. Lyric Opera is honored to acknowledge these members of the *Overture Society*:

## Bel Canto Benefactors

These *Overture Society* members have made a major planned gift to Lyric Opera as well as a generous annual gift. For information about the *Bel Canto Benefactors*, please call Jonathan Siner, Lyric's Director of Planned Giving, at (312) 827-5677.

Anonymous (16)	Marianne Deson-Herstein in memory of Samuel and Sarah Deson	Mr. and Mrs. Thomas C. Heagy	Margaret and Craig Milkint Susan M. Miller	Joan L. Richards Chatka Ruggiero
Mr. and Mrs. James S. Aagaard	Mr. and Mrs. James D. Ericson	Mrs. John C. Hedley	David and Justine K. Mintzer	Mary T. Schafer
Valerie and Joseph Abel	Marilyn D. Ezri, M.D.	Josephine E. Heindel	James and Mary Beth Morehouse	Martha P. Schneider
Louise Abrahams	Dr. and Mrs. Paul Y. Feng	Concordia Hoffmann	Allan and Elaine Muchin	Charles Chris Shaw
Dr. Whitney Addington	Robert F. Finke	Edgar D. Jannotta	Mr. and Mrs. Michael E. Murphy	Rose L. Shure
Karen G. Andreae	Jack M. and Marsha S. Firestone	John and Kerma Karoly	David J. and Dolores D. Nelson	Lois B. Siegel
Catherine Aranyi	Roy Fisher	Kip Kelley	John H. Nelson	Larry G. Simpson
L. Robert Artoe	Elaine Frank	James C. Kemmerer	John D. and Alexandra C. Nichols	Craig Sirls
Mr. and Mrs. Ron Beata	Rhoda and Henry S. Frank	LeRoy and Laura Klemt	William A. Osborn	Mrs. Jay Spaulding
Marlys A. Beider	Richard J. Franke	Nancy W. Knowles	Joan L. Pantsios	Mr. and Mrs. James P. Stirling
Julie Anne Benson	George and Mary Ann Gardner	Dr. Petra B. Krauledat and Dr. W. Peter Hansen	Irma Parker	Mary Stowell
Merrill and Judy Blau	Francey Gecht	Dr. William R. Lawrence	André and Julia Pernet	Gerald Sunko, M.D.
Ann Blickensderfer	James K. Genden and Alma Koppedraijer	Thomas and Lise Lawson	Frances Pietch	Carla M. Thorpe
Dr. Gregory L. Boshart	Sue and Melvin Gray	Carol L. Linne	Kenneth Porrello and Sherry McFall	Lawrence E. Timmins Trust
Danolda (Dea) Brennan	Harry J. Griffiths, M.D.	Arthur B. Logan	Nathaniel W. Pusey	Phil and Paula Turner
George F. and Linda L. Brusky	Julian W. Harvey	Daniel T. Manoogian	Dr. Sondra C. Rabin	Mrs. Elizabeth Upjohn-Mason
David W. Carpenter	William E. and Mary Gannon Hay	Robert C. Marks	Lyn and Bill Redfield	Joan and Marco Weiss
James W. Chamberlain		Paul Mavros		Mrs. Robert G. Weiss
Nelson D. Cornelius		Mr. and Mrs. Richard P. Mayer		Claudia L. Winkler
Paula Hannaway Crown		Nancy Lauter McDougal		Dr. Robert G. Zadylak
Renée Crown		Bill Melamed		Edward T. Zasadil
Thomas Doran				

## Society Members

Anonymous (47)	Sharon Conway	Susan Boatman Garland	Paul R. Keske	Marilyn E. Miller
Carol A. Abrioux	Sarah J. Cooney	Scott P. George	Chuck and Kathy Killman	Edward S. and Barbara L. Mills
Mrs. Robert L. Anderson	Joseph E. Corrigan	Mr. Lyle Gillman	Diana Hunt King	Robert and Lois Moeller
Elizabeth M. Ashton	Mr. and Mrs. Paul T. Cottey	John F. Gilmore	Neil King	Dr. Virginia Saft Mond
Richard N. Bailey	B. A. Coussement	John A. Goldstein	Esther G. Klatz	Drs. Bill and Elaine Moor
Susann Ball	Morton and Una Creditor	Jane Yager Goodman	R. William Klein, Jr.	Renate Moser
Constance and Liduina Barbantini	Kathryn M. Cunningham	Dr. J. Brian Greis	J. Peter Kline	Mr. and Mrs. Mario A. Munoz
Margaret Basch	Donald A. Deutsch	James R. Grimes	Helen Kohr	Dr. Herbert and Brigitte Neuhaus
Mrs. Bill Beaton	Phyllis Diamond	Patricia Grogan	Dr. Bruce Korth	John and Maynette Neundorf
Alvin R. Beatty	Roger Dickinson	Carl J. Halperin	Mary S. Kurz	Mr. and Mrs. Oliver Nickels
Joan I. Berger	Ms. Janet E. Diehl	Mrs. Elaine Hansen	Larry Lapidus	Edward A. Nieminen
Barbara Bermudez	Mr. and Mrs. William S. Dillon	CAPT Martin Hanson USN (Ret)	Barbara K. Larsen	Florence C. Norstrom
Patrick J. Bitterman	Dr. and Mrs. Bernard J. Dobroski	Ms. Geraldine Haracz	Millicent Leibfritz	James F. Oates
M. J. Black	Ms. Barbara J. Doerner	Andrew Hatchell	Ernest L. Lester	Mr. and Mrs. Paul W. Oliver, Jr.
Dr. Debra Zahay Blatz	Thomas M. Dolan	William P. Hauworth	Dr. and Mrs. Robert L. Levy	Dr. and Mrs. Frederick Olson
Ned and Raynette Boshell	Mary Louise Duhamel	Mrs. Thomas D. Heath	Dr. and Mrs. Andrew O. Lewicky	Jonathan F. Orser
David Boyce	Mrs. Alfred V. Dunkin, Jr.	Ronald G. Hedberg	Carole F. Liebson	Dr. and Mrs. Robert W. Parsons
Dr. and Mrs. Boone Brackett	Kathy Dunn	Stephanie and Allen Hochfelder	Rosalie Loeding	George R. Paterson
Robert and Phyllis Brauer	Richard L. Eastline	Mrs. Marion Hoffman	Doris C. Lorz	Dr. Joan E. Patterson
Mrs. William A. Briggs	Carol A. Eastman	James and Mary Lunz Houston	Eva Lutovsky	George Pepper, M.D.
Leona and Daniel Bronstein	Lowell and Judy Eckberg	H. Eileen Howard	Mr. and Mrs. Nicholas Malatesta	Ira J. Peskind
Candace Balfour Broecker and the Estate of Howard W. Broecker	Lucy A. Elam, in memory of Elizabeth Elam	Joseph H. Huebner	Jeanne Randall Malkin	Elizabeth Anne Peters
Richard M. and Andrea J. Brown	Mr. and Mrs. Don Elleman	Kenneth N. Hughes	Ann Chassin Mallow	Genevieve M. Phelps
Kathryn Y. Brown	Cherelynn A. Elliott	Dagmar Hurbanek	Dr. and Mrs. Karl Lee Manders	Karen and Dick Pigott
Jacqueline Brumlik	Terrence M. W. Ellsworth	Michael Huskey	Mrs. John Jay Markham	Ms. Lois Polakoff
Donna Brunsma	Joseph R. Ender	Capt. Bernardo Iorgulescu, USMC Memorial Fund	James Massie and Dr. Christine Winter Massie	Martialis A. Porreca, CFP
Mr. and Mrs. Edward H. Bruske III	Dr. James A. Eng	Barbara A. Joabson	Michael M. and Diane Mazurczak	Mrs. Edward S. Price
Dr. Mary Louise Hirsh Burger and Mr. William Burger	Mr. and Mrs. Philip L. Engel	John Arthur Johnson	James G. and Laura G. McCormick	Robert L. Rappel, Jr.
Muriel A. Burnet	Martha L. Faulhaber	Laurence P. Johnson	Gia and Paul McDermott	Sherrie Kahn Reddick
Lisa Bury	Nadine Ferguson	Nancy E. Johnson	Florence D. McMillan	Keith A. Reed and Beth Kesterson Reed
Robert J. Callahan	Felicia Finkelman	Roy A. Johnson	Leoni Zverow McVey and J. William McVey	Michael and Susan "Holly" Reiter
Esther Charbit	Darlene and Kenneth Fiske	Ms. Barbara Mair Jones	Martina M. Mead	Evelyn R. Richer
Jeffrey K. Chase, J.D.	Mr. and Mrs. John C. Forbes	Janet Jones	Mr. and Mrs. Leland V. Meader	Jennie M. Righeimer
Ramona Choos	Ms. Susan Frankel	Moreen C. Jordan	Dr. and Mrs. Jack L. Melamed	Gerald L. Ritholz
J. Salvatore L. Cianciolo	Thomas H. Franks, Ph.D.	Dr. Anne Juhasz	Mr. and Mrs. Peter M. Mesrobian	Charles and Marilyn Rivkin
Heinke K. Clark	Allen J. Frantzen	Mr. Theodore Kalogeresis	Dr. and Mrs. Joseph Meyers	Howard M. and Mary Raffetto- Robins
Robert and Margery Coen	Dr. Paul Froeschl	Stuart Kane	Ms. Barbara Terman Michaels	Jadwiga Roguska-Kyts, M.D., in memory of Robert Kyts
Dr. and Mrs. Peter V. Conroy	Marie and Gregory Fugiel	Wayne S. and Lenore M. Kaplan		
	Sheilah Purcell Garcia, Lady Witton	Kenneth Kelling		

Mrs. Beth Wheeler Rome  
James and Janet Rosenbaum  
Dr. John Gregory Russo  
Joseph C. Russo  
Dennis Ryan  
Eugene Rzym, in memory of  
Adaline Rzym  
David Sachs  
Mrs. Philip H. Schaff, Jr.  
Franklin R. Schmidt  
Lois K. Schmidt  
Edwin J. Seeboeck  
Donald Seibert  
Mr. and Mrs. Gordon M. Shaw

Jared Shlaes  
Dr. Alfred L. and Mildred Siegel  
Joanne Silver  
Jonathan P. Siner  
Joan M. Skepnek  
Joan M. Solbeck  
Mary Soleiman  
Elaine Soter  
Ms. Geraldine A. Spatz  
James A. Staples  
Sherie B. Stein  
K. M. Stelletello  
J. Allyson Stern  
Lisbeth Cherniack Stiffel

Carol A. Stitzer  
Norene W. Stucka  
Mr. and Mrs. Glenn L. Stuffers  
Emily J. Su  
Peggy Sullivan  
Sherwin A. Swartz  
Mr. and Mrs. John C. Telander  
Lauritz K. Thomsen  
Karen Hletko Tiersky  
Myron Tiersky  
Mr. and Mrs. Robert W. Turner  
Jean M. Turmire  
Paul and Judith Tuszynski

Ulmann Family Charitable  
Remainder Unitrust  
Marlene A. Van Skike  
Raita Vilnins  
Dr. Malcolm Vye  
Darcy Lynn Walker  
Gary T. Walther  
Albert Wang  
Louella Krueger Ward  
Karl N. Wechter  
Mrs. Richard H. Wehman  
Claude M. Weil  
Mr. and Mrs. Arnold Weinberg

Joanna L. Weiss  
James M. Wells  
Mrs. Melville W. Wendell  
Sandra Wenner  
Caroline C. Wheeler  
Dr. and Mrs. Peter Willson  
Nora Winsberg  
Brien and Cathy Wloch  
Mrs. William Wunder  
Dr. Debra L. Zahay  
Daniel R. Zillmann  
Audrey A. Zywicki

## Estate Gifts

The following estates have generously provided gifts of bequests and other planned gifts to Lyric Opera. With deepest regards, Lyric Opera commemorates those departed friends who have honored us with this most profound commitment.

Anonymous (6)  
Mrs. Julius Abler  
Mrs. Elmer E. Abrahamson  
Arthur A. Acheson  
Jean L. Acker  
Dr. Anne Hardwick Addington  
Ralph E. Adler  
Donald Alderman  
Dr. Harry S. and Irene K. Arkin Trust  
Mr. and Mrs. A. Watson Armour III  
Joan Armstrong  
James E. S. Baker  
Elsa F. Bandi  
Vincent Barresi  
Estate of Patricia Anne Barton  
Robert and Isabelle Bass  
Mrs. Henry Beard  
Mrs. B. Edward Bensinger  
Mrs. Edwin P. Berndtson  
Rev. Dr. Warren Best  
Mrs. Edward McCormick Blair  
Mr. and Mrs. Edward F. Blettner  
Mary L. Block  
Berenece A. Boehm  
Raymond J. Bradley  
Joanell C. Breen  
John P. Britz Trust  
Theresa J. Brosamer  
Mrs. T. von Donop Buddington  
Inge Burg  
Nara Cadarin  
Madeleine G. Camilleri  
Carol N. Cane  
Elizabeth Capiluppo  
Rose Mary Carter  
Warren Choos  
William J. Ciulla  
Harry R. Clamor  
Ellen Cole Charitable Remainder  
Trust  
Anne and Milton Colman  
Dorothy F. Cooney  
John W. Coutts  
Robert Cowell  
Claudia Cassidy Crawford Trust  
Kathryn Kryder Crittenden  
Kathleen A. Crosby  
Joanne Toor Cummings  
Mr. and Mrs. Thomas C. Dabovich  
Ruth B. Dean  
Richard D. Deason  
Marjorie Louise DeBoos  
Jo Hopkins Deutsch  
Jane Warner Dick, in honor of  
Edison Dick  
Helen L. Dickerman  
The Edward & Rose Donnell  
Foundation  
Marjorie Donovan  
Mrs. Lyman Drake, Jr.  
Dr. Thomas R. Du Buque  
Carl Dumke  
Mrs. Ray Duncan  
Bettie B. Dwinell

Barbara H. Eckholt  
Carl B. Eklund  
Kelli Gardner Emery  
William J. Evans  
Milton D. Faber  
Yvette Fairster  
Dr. James D. Fenters  
Larry Ferguson  
Lorin Adrian Fillmore  
Marguerite B. Finch  
Harold Finley  
Robert A. Fischer  
Agnes Joern Fowler  
Brena and Lee Freeman  
Don B. Freeman  
Mrs. Charles Goodlett Frey  
Lucille Friday  
Dr. Muriel S. Friedman  
Robert M. Friedman  
Robert S. Friend  
Mrs. R. Robert Funderburg  
Betsy Thayer Fricke Fyfe  
Mrs. Hildreth Jane Gaebe  
In memory of Larry W. Gelfius,  
member of the Lyric Opera  
Lecture Corps  
George Gifford  
Rosalie E. Gingiss Trust  
Alfred Glasser  
Joe Richard Glover  
Myles C. and Gloria M. Gogan  
Jeanne Brown Gordon  
Shirley and Benjamin Gould  
Endowment Fund  
John D. Gray  
Frank E. and Sarah Graydon  
Eleanor Green  
Jerome A. Gross  
Lester and Betty Guttman  
Ann Hall  
David C. Hall  
Kenneth L. Harder Trust  
Donna E. Harrison  
Dr. Melville D. Hartman  
Mrs. Ruth M. Harwell  
Camille C. Hatzenbuehler  
Hatti Hayes  
Thomas D. Heath  
Josephine A. Hedges  
John C. Hedley  
Dr. Erich and Tamara Heinrichs  
Trust  
J. Raymond Helbert  
James C. Hemphill  
The Margaret E. Hertline Family  
Trust  
Margot S. Hertz  
James and Gail Hickey  
Richard J. Hofemann

Martha and Walter Honigman  
Carl E. Horn  
Hugh Johnston Hubbard  
Mrs. Alfred Jacobshagen  
Deborah Jannotta  
Lenore S. John  
Albert J. Johnson  
Diana T. Jones  
Phyllis A. Jones  
Dr. Stephen E. Juhasz  
Joseph M. Kacena  
Andrew Karzas  
Theodore Kassel  
Sherry Kelley  
Dorothy E. Kemp  
Miss Emily Kernkamp, in memory of  
Dr. Lorraine McGuire  
Ms. Ruth Kiewe  
Mrs. Israel Kirsh  
Robert Kispert  
R. Eustice Klein  
Russell V. Kohr  
Muriel Kolinsky  
Ardis Kraiink  
Herman Kuhn  
Anne C. Lacovic  
Medard C. Lange Trust  
Marjorie Lanterman  
Susanne E. Larsh  
Walter Leibfritz  
Louis L. Lerner and David L. Lerner  
Mrs. John Woodworth Leslie  
Robert C. Lietz  
Dean A. Linton  
Dr. Richard A. Livingston  
Mrs. Glen A. Lloyd  
Eleanor Lonek  
Mrs. Arthur M. Long  
Mary Longbrake  
Babette Irene Louis  
Dale B. Louiso  
John P. Lundin  
Mary Louise Maher  
Dr. Alexis W. Maier Trust  
Herman R. and Sylvia Margolis  
Ellen R. Marks  
Mrs. Edward A. Maser  
Richard M. Mattern  
Augustus K. Maxell, Jr.  
Marjorie A. Mayhall  
Hope Baldwin McCormick Trust  
Alfred L. McDougal  
Gerald E. Meyers  
Ruth J. Milner  
Lisa D. Mogensen  
Mrs. Winston C. Moore  
Ann A. Mortenson  
Dorothy Mosiman, in honor of Mr.  
and Mrs. Edgar D. Jannotta  
Ms. Kathryn Mueller  
Doris A. Murdoch  
Muriel Neave  
Jerome and Elaine Nerenberg  
Foundation

Dawn Clark Netsch  
Thomas G. Neumiller  
Mrs. Frances Newman  
Jaye and Piri Niefeld  
Elisabeth A. Noel  
Joan Ruck Nopola  
William A. Novy, Jr.  
Mary S. Oldberg  
Roberta R. Oliff  
Rex N. Olsen  
Dr. and Mrs. Robert C. Olson  
Edmond and Alice Opler  
Foundation  
Mary G. Oppenheim  
Eugenia Patche  
Suzanne Pirie Pattou  
Richard Pearlman Charitable Trust  
Fund for Music  
Ralph M. Perlick  
Bendix L. Peterson  
Mrs. Howard R. Peterson  
Harold H. and Elaine Plaut  
Sidney L. Port  
Jack and Eleanor Portis  
Joann M. Potviet  
Frank J. Prah  
Hal Pritchard  
William Reily  
Gayle Ann Rentschler  
William G. Rice  
Michael Richter  
Theresa M. Rill  
Rosemary D. Roberts  
Harry A. Root  
Rev. George Nash Ross  
H. Cary Ross  
Norman Ross Charitable Trust  
George M. Rubenstein  
Arthur Rubloff Residuary Trust  
Burton Rubloff Trust  
Edith S. Ruettinger  
Margaret R. Sagers  
Gladys S. Sailor Living Trust  
Suzanne Hewson Sammann  
Mrs. Lee Schaaenen  
Philip H. Schaff, Jr.  
S. Leder (Lee) Schiff  
Alice F. Schimberg Trust  
Roy Schmaltz  
Katherine M. Schultz  
Robert G. Schweitzer  
Margaret W. Seeboeck  
Romana K. and Clay Seipp  
Dr. Joseph Semrow  
Ingeborg Haupt Sennot  
Michael N. Shallow  
Henry Shapiro  
Joseph Jeffrey Shedd  
Lenore T. Sherwin  
Sidney N. Shure  
Adeline Elizabeth Sigwalt  
Ellen Smith Simmons  
Robert Slabey

David Wm. Smitches  
and Paul A. Lindgren  
Edward Byron Smith  
Dr. Edward C. Smith  
Ms. Joan H. Smith  
Mrs. Louis A. Smith  
Paige L. Smith  
Irene Smoller, in memory of her  
late son,  
William Rothwell Smoller  
Willis B. Snell  
Marilyn J. Snoble  
Anna Sovish  
Jay Spaulding  
Eleanore E. Starek Trust  
Clarke and Adine Stayman Trusts  
James L. Stein  
Franz S. Steinitz, M.D.  
Robert D. Stewart  
Howard A. Stotler  
Frank D. Stout Trust  
Lucile L. and Joseph J. Strasburger  
Gertrude & Walter E. Swanson, Jr.  
Foundation  
Mr. and Mrs. Morton F. Swift  
Helen L. Teich  
Dean Terrell Estate  
Glenn E. Thiel  
Joseph Tirtilli  
Jane B. Tripp Charitable Lead  
Annuity Trust  
Estate of Ruben Truss  
Edgar William Trout  
John T. Trutter  
Dr. John E. Ulmann  
Dr. Paul D. Urnes  
Irvin J. Valovic  
Cecilia Wade Charitable Trust  
Nancy L. Wald  
Lydia Walkowiak  
Adele A. Wallace  
Carmen W. Walsh  
Lois L. Ward  
Richard W. Wathen  
Lyman Watson  
Virginia O. Weaver  
William D. Weaver  
Eva L. Weber, M.D.  
Melvin "Bud" Weil  
Ralph Weil  
Mrs. Miriam T. Weiss  
Susanne Wells  
Claire M. Wilhelm  
Bernard E. Williams  
Frances B. Wilson  
In memoriam, Henry J. Witka  
Sophie F. Wolff  
Peter Wolkonsky, M.D.  
Mrs. Peter Wolkonsky  
Cynthia Wood  
Mrs. William Wood Prince  
Mrs. Herman E. Woods  
Geraldine Wuester



# Annual Individual and Foundation Support

Lyric Opera deeply appreciates annual campaign gifts from the following individuals, foundations and government organizations. Their continued support is vital to our success. The following listings include donors whose gifts or pledges were received between July 1, 2013 and September 1, 2014.

## ARIA SOCIETY • \$100,000 AND ABOVE

Anonymous (7)	Estate of William J. Evans	Josef and Margot Lakonishok	Prince Charitable Trusts
Katherine A. Abelson and Robert J. Cornell	Daniel Fischel and Sylvia Neil	John D. and Catherine T. MacArthur Foundation	J. Christopher and Anne N. Reyes Foundation
Elsa E. Bandi Trust	Julius Frankel Foundation	Jim and Kay Mabie	Estate of Harry A. Root, Jr.
Julie and Roger Baskes	Elizabeth Morse Genius Charitable Trust	Robert H. Malott	Betsy and Andy Rosenfield
James N. and Laurie V. Bay	Ann and Gordon Getty Foundation	Mazza Foundation	Patrick G. Ryan and Shirley Welsh Ryan
Marlys Beider	Mr. and Mrs. Ronald J. Gidwitz	The Andrew W. Mellon Foundation	Dr. Scholl Foundation
Randy L. and Melvin R. Berlin	Brent W. and Catherine H. Gledhill	Jim and Vicki Mills/Jon and Lois Mills	Earl and Brenda Shapiro Foundation
Henry M. and Gilda R. Buchbinder	Ethel and William Gofen	Monument Trust (UK)	James L. Stein Revocable Trust
Carolyn S. Bucksbaum	Gamma Fisher Foundation of Marshalltown, Iowa	Mr. and Mrs. Robert S. Morrison	Manfred and Fern Steinfeld
The John and Jackie Bucksbaum Family	Mr. & Mrs. Dietrich M. Gross	The Elizabeth Morse Charitable Trust	Lisbeth Stiffel
Paul and Amy Carbone	Estate of Betty Guttman	The Negaunee Foundation	Cherryl T. Thomas
Elizabeth F. Cheney Foundation	John R. Halligan Charitable Fund	Jerome and Elaine Nerenberg Foundation	Joseph Tiritilli Trust
Ellen Cole Charitable Remainder Trust	The Harris Family Foundation	Estate of Dawn Clark Netsch	Mrs. Herbert A. Vance
Mr. and Mrs. Michael P. Cole	Howard Family Foundation	John K. Neundorff Charitable Remainder Unitrust	Mr. and Mrs. William C. Vance
Mr. and Mrs. John V. Crowe	Mr. and Mrs. J. Thomas Hurvis	NIB Foundation	Donna Van Eekeren Foundation
The Crown Family	Estate of Phyllis A. Jones	John D. and Alexandra C. Nichols	Roberta L. Washlow and Robert J. Washlow
Mr. and Mrs. A. Steven Crown	Richard P. and Susan Kiphart	Mr. and Mrs. William A. Osborn	Helen and Sam Zell
The Davee Foundation	Nancy W. Knowles	Mr. and Mrs. Michael Polsky	
Stefan Edlis and Gael Neeson	Mr. and Mrs. Fred A. Krehbiel		

## PLATINUM GRAND BENEFACTOR • \$50,000 TO \$99,999

Anonymous (2)	Mr. and Mrs. W. James Farrell	Mr. and Mrs. Lester Knight III	Polk Bros. Foundation
Ada and Whitney Addington	The Hearst Foundations	The Knowles Foundation	Lloyd E. Rigler-Lawrence E. Deutsch Foundation
Paul M. Angell Family Foundation	Walter E. Heller Foundation	Chauncey and Marion D. McCormick Family Foundation	Mr. and Mrs. James L. Sandner
The Brinson Foundation	Mr. and Mrs. Eric L. Hirschfeld	Nancy Lauter McDougal and Alfred L. McDougal	Elizabeth Upjohn Mason
Janet V. Burch, M.D. and Joel R. Guillory, M.D.	Hugh Johnston Hubbard Trust	Mr. and Mrs. Walter L. Mead, Jr.	Ann Ziff
The Chicago Community Trust	Illinois Arts Council	National Endowment for the Arts	
Mr. and Mrs. Richard W. Colburn	Edgar D. Jannotta	Estate of Mary G. Oppenheim	
Estate of Margot S. Hertz	Greg and Annie Jones/ The Edgewater Funds		

## GOLDEN GRAND BENEFACTOR • \$25,000 TO \$49,999

Anonymous (7)	Elaine Frank	Robert and Evelyn McCullen	Barbara and Barre Seid Foundation
Paul and Mary Anderson	Rhoda L. and Henry S. Frank	Blythe Jaski McGarvie	Estate of Dr. Joseph Semrow
Robert and Isabelle Bass Foundation, Inc.	Maurice and Patricia Frank	Mr. and Mrs. Andrew J. McKenna	Mary Sue and Michael Shannon
Christine and Paul Branstad Family Foundation	Barbara and Richard Franke	Susan M. Miller	Charles and M.R. Shapiro Foundation, Inc.
Mr. and Mrs. John A. Buck	Lloyd A. Fry Foundation	Mr. and Mrs. Todd D. Mitchell	Rose L. Shure
Estate of Elizabeth Capiluppo	Avrum Gray Family	Allan and Elaine Muchin	Lois B. Siegel
Cellmer/Neal Foundation Fund	Sue and Melvin Gray	Linda K. and Dennis M. Myers	Bill and Orli Staley Foundation
The Jacob and Rosaline Cohn Foundation	Mr. and Mrs. Louis E. Gross	Ken Norgan	Joseph and Pam Szokol
Mr. and Mrs. James W. Cozad	Joan W. Harris	Mr. and Mrs. Lee Oberlander	Carl and Marilyn Thoma
Crain-Maling Foundation	Mr. and Mrs. Thomas C. Heagy	Mr. and Mrs. Matthew Parr	Mrs. J. W. Van Gorkom
Sir Andrew Davis and Lady Gianna Rolandi Davis	Mary Ellen Hennessy	The Pauls Foundation	H. A. Vance Foundation Inc.
Mr. and Mrs. James M. Denny	Martha A. Hesse	Ingrid Peters	Mrs. Roy I. Warshawsky
Ann M. Drake	Estate of Martha Honigman	Andra and Irwin Press	Mr. and Mrs. Robert G. Weiss
Drs. George and Sally Dunea	Patricia Hyde	JB and MK Pritzker Family Foundation	Kim and Miles D. White
John Edelman and Suzanne Krohn	Mr. and Mrs. George E. Johnson	Collin and Lili Roche	Paul Wood and the Honorable Corinne Wood
Eisen Family Foundation	Joseph M. Kacena Endowed Fund	H. Cary Ross Trust	
Mark E. Ferguson and Elizabeth B. Yntema Ferguson	Patricia A. Kenney and Gregory J. O'Leary	Sandra and Earl Rusnak, Jr.	
Larry and Barbara Field	Mr. and Mrs. Sanfred Koltun	Sage Foundation	
	Mr. and Mrs. Burt Lewis	Rodd M. Schreiber and Susan Hassan	
		Nancy S. Searle	
		Segal Family Foundation	

## L Y R I C O P E R A O F C H I C A G O

**SILVER GRAND BENEFACTOR • \$10,000 TO \$24,999**

Anonymous (6)  
 Mr. and Mrs. James S. Aagaard  
 Kenneth Aldridge  
 Kelley and Susan Anderson  
 Mr. and Mrs. Stuart Applebaum  
 L. Robert Artoe  
 Dr. and Mrs. Arthur J. Atkinson, Jr.  
 Mrs. Robert H. Bacon  
 E. M. Bakwin  
 Mr. and Mrs. Larry A. Barden  
 Paul and Robert Barker Foundation  
 The Barker Welfare Foundation  
 Judith Barnard and Michael Fain  
 Mr. and Mrs. William H. Baumgartner, Jr.  
 Mr. and Mrs. Ron Beata  
 Ross and Patricia D. Bender  
 Estate of Dr. Warren Best  
 Mr. and Mrs. Merrill E. Blau  
 T. G. Bligh Foundation Fund  
 Marcus Boggs  
 Heidi Heutel Bohn  
 Mr. and Mrs. John Jay Borland  
 Mr. and Mrs. Edward O. Boshell, Jr.  
 Helen Brach Foundation  
 Betty Bradshaw  
 Thomas Broadie  
 John and Rosemary Brown  
 The Buchanan Family Foundation  
 Buehler Family Foundation  
 Mr. and Mrs. Allan E. Bulley, Jr.  
 Rosemarie and Dean L. Buntrock  
 The Butler Family Foundation  
 Marie Campbell  
 David and Orit Carpenter  
 Greg and Mamie Case  
 Joyce E. Chelberg  
 CME Group Foundation  
 Marcia S. Cohn  
 Reed and Ann Coleman  
 Mr. and Mrs. Frank W. Considine  
 Lawrence O. Corry  
 Mr. and Mrs. Robert W. Crawford, Jr.  
 Rosemary and John Croghan

Dr. and Mrs. Tapas K. Das Gupta  
 M. Dillon  
 Edward and Joyce McFarland  
 Dlugopolski  
 Shawn M. Donnelley and Christopher  
 M. Kelly  
 Mr. and Mrs. Charles W. Douglas  
 Mr. and Mrs. Allan Drebin  
 Mr. and Mrs. Richard Elden  
 Dan J. Epstein Family Foundation  
 Erika E. Erich  
 Mr. and Mrs. Eugene F. Fama  
 Joan and Robert Feitler  
 The Field Foundation of Illinois, Inc.  
 Sonja and Conrad Fischer  
 Russell W. and Christina Fisher  
 Renée Fleming  
 The Foster Charitable Trust  
 Carl A. and Fern B. Gaensslen  
 Charitable Giving Fund  
 Susan J. Garner  
 Mrs. Willard Gidwitz  
 Ruth Ann M. Gillis and Michael J.  
 McGuinnis  
 Andrea and Jim Gordon/  
 The Edgewater Funds  
 David and Elizabeth Graham  
 Mrs. William B. Graham  
 Mr. and Mrs. Richard Gray  
 Mrs. Mary Winton Green  
 Maria C. Green and Oswald G. Lewis  
 Mr. and Mrs. William J. Hank  
 Dr. James and Mrs. Susan Hannigan  
 Mr. and Mrs. William E. Hay  
 Mrs. Thomas D. Heath  
 Mrs. John C. Hedley  
 Dr. Judith and Mr. Mark C. Hibbard  
 Mr. and Mrs. Wayne J. Holman III  
 Miriam U. Hoover  
 Mr. and Mrs. Charles Huebner  
 Mr. and Mrs. Roger B. Hull  
 James Huntington Foundation

Capt. Bernardo Iorgulescu, USMC  
 Memorial Fund  
 Laurie and Michael Jaffe  
 Mr. and Mrs. L. D. Jorndt  
 Kip Kelley  
 Mr. and Mrs. George D. Kennedy  
 Dr. and Mrs. Mark F. Kozloff  
 Albert and Rita Lacher  
 James Lancaster  
 Michael A. Leppen  
 Arthur B. Logan  
 Jeanne Randall Malkin Family  
 Foundation  
 Mr. and Mrs. Robert Marjan  
 Robert C. Marks  
 Mason Foundation, Inc.  
 Mr. and Mrs. Richard P. Mayer  
 Jean McLaren and John Nitschke  
 Erma S. Medgyesy  
 Terry J. Medhurst  
 Dawn G. Meiners  
 Frank B. Modruson and Lynne C.  
 Shigley  
 MRB Foundation  
 Mr. and Mrs. William J. Neiman  
 Fredric G. and Mary Louise Novy  
 Foundation  
 Julian and Sheila Oettinger  
 Mr. and Mrs. John W. Oleniczak  
 Mr. and Mrs. Tom W. Olofson  
 Pasquinelli Family Foundation  
 Beverly Persky  
 Seymour H. Persky  
 Maya Polsky  
 Dr. and Mrs. Leonard Potempa  
 Dr. and Mrs. James C. Pritchard  
 Dr. Sondra C. Rabin  
 Mary and John Raitt  
 Merle Reskin Charitable Fund  
 The Retirement Research Foundation  
 The Rhoades Foundation  
 William C. and Nancy Richardson  
 Candy and Gary Ridgway

Dr. Petra and Mr. Randy O. Rissman  
 Roberts Family Foundation  
 The Rooney Family  
 Dr. and Mrs. Ricardo Rosenkranz  
 John W. and Jeanne M. Rowe  
 Joseph O. Rubinelli, Jr.  
 Richard O. Ryan  
 Mr. and Mrs. John F. Sandner  
 Mrs. Robert E. Sargent  
 Alan Schriesheim and Kay Torshen  
 Richard W. Shepro and Lindsay E.  
 Roberts  
 The George L. Shields Foundation,  
 Inc.  
 The Shubert Foundation  
 Louis and Nellie Sieg Fund  
 Mr. and Mrs. John R. Siragusa  
 Mr. and Mrs. Eugene Stark  
 Dr. Cynthia V. Stauffacher  
 Dusan Stefoski and Craig Savage  
 Penelope and Robert Steiner  
 Jennifer L. Stone  
 Mr. and Mrs. Roger Stone  
 Mary Stowell  
 Mr. and Mrs. Richard L. Thomas  
 Howard and Paula Tienens  
 Foundation  
 Tully Family Foundation  
 Mr. and Mrs. Henry Underwood  
 Mr. and Mrs. Peter Van Nice  
 Howard A. Vaughan, Jr.  
 Cynthia Walk  
 Walter Family Foundation  
 White Pine Charitable Trust  
 Dr. and Mrs. Peter Willson  
 Mrs. John A. Wing  
 Mr. and Mrs. Robert E. Wood II  
 Debbie K. Wright  
 James and Michele Young  
 Drs. Joan and Russ Zajtchuk  
 Anne Zenzer and Dominick DeLuca

**PREMIER BENEFACTOR • \$7,500 TO \$9,999**

Anonymous (3)  
 John and Ann Amboian  
 Mr. and Mrs. Brian S. Arbetter  
 Robert S. Bartolone  
 Mr. and Mrs. D. Theodore Berghorst  
 Lieselotte N. Betterman  
 Mr. and Mrs. Norman Bobins, The  
 Robert Thomas Bobins Foundation  
 Charles Bower  
 Mrs. Walter F. Brissenden  
 Joy Buddig  
 Mrs. Laurence A. Carton  
 Dr. Robert W. Carton  
 Mrs. Hammond Chaffetz  
 Mrs. Warren M. Choos  
 Lynd W. Corley  
 Susan E. Cremin  
 Anne Megan Davis  
 Decyk Charitable Foundation  
 Nancy Dehmlow  
 Jon W. DeMoss

Harvey S. and Sheila Dulin  
 Mr. and Mrs. Richard W. Durkes  
 Donald and Anne Edwards  
 Richard B. Egen  
 Sidney and Sondra Berman Epstein  
 Robert F. Finke  
 Dr. Jorge Galante  
 Mr. and Mrs. J. Jeffery Geldermann  
 Mary Ann and Lloyd Gerlach  
 Virginia and Gary Gerst  
 George and Maureen Gilmore  
 Bruce A. Gober, M.D.  
 Mr. and Mrs. Stanford Goldblatt  
 Helyn D. Goldenberg  
 Mr. and Mrs. Rodney L. Goldstein  
 Mr. and Mrs. William M. Goodyear, Jr.  
 Chester A. Gougis and Shelley Ochab  
 Dr. Doris Graber  
 Joan M. Hall  
 John Hart and Carol Prins  
 Katie Hazelwood and Todd Kaplan

Mrs. Richard S. Holson, Jr.  
 James E. and Mary Lunz Houston  
 Dr. Kamal Ibrahim  
 Mr. and Mrs. Richard M. Jaffee  
 Jan and Bill Jentes  
 Louise Johnson  
 Mr. and Mrs. John A. Karoly  
 Nancy Rita Kaz  
 Mrs. Helen Kedo  
 Kate T. Kestnbaum  
 Martin and Patricia Koldyke  
 Louise H. Landau Foundation  
 Lannan Foundation  
 Mr. and Mrs. T. E. Leonard  
 Bernard and Averill Leviton  
 Dr. and Mrs. Edmund Lewis  
 Julius Lewis  
 Jim and SuAnne Lopata  
 Daniel T. Manoogian  
 Shari Mayes  
 Mr. and Mrs. James A. McClung

Egon and Dorothy Menker  
 Martha A. Mills  
 David J. and Dolores D. Nelson  
 Martha C. Nussbaum  
 Mr. and Mrs. James J. O'Connor  
 Monica L. Parry  
 Barbara and Jerry Pearlman  
 Mrs. Vernon J. Pellouchoud  
 Harvey and Madeleine Plonsker  
 Irene D. Pritzker  
 John and Betsey Puth  
 Daryl and James Riley  
 Edgar Rose  
 Burton X. and Sheli Rosenberg  
 Mr. and Mrs. Edward B. Rouse  
 Susan and David Ruder  
 George and Terry Rose Saunders  
 Raymond and Inez Saunders  
 Mary and Stanley Seidler  
 Mr. and Mrs. Richard J. L. Senior  
 Mary Beth Shea





# LYRIC OPERA OF CHICAGO

Larry G. Simpson and Edward T. Zasadil  
The Siragusa Foundation  
Patricia Arrington Smythe

Dorie Sternberg  
Mr. and Mrs. Harvey Struthers  
Mrs. Robert D. Stuart, Jr.  
Bolton Sullivan Fund

Angela Tenta, M.D.  
Mrs. Theodore D. Ticken  
Christian Vinyard  
Marilou and Henry von Ferstel

Marilee and Richard Wehman  
Frieda and Judd Weinberg

## BENEFACTOR · \$5,000 TO \$7,499

Anonymous (5)  
Mrs. Roger A. Anderson  
Maria C. Bechily and Scott Hodes  
Mark and Judy Bednar  
David Quentin Bell  
Carol L. Bernick  
Helen and Charles Bidwell  
Richard and Heather Black  
Wiley and Jo Caldwell  
Thomas A. Clancy and Dana I. Green  
Jane B. and John C. Colman  
Francie Comer  
Marsha Cruzan  
The Dancing Skies Foundation  
Thomas Doran  
Craig and Janet Duchossois  
Jim and Pati Ericson  
James and Deborah Fellowes  
Adrian Foster  
Anthony Freud and Colin Ure  
Estate of Rev. Thomas Gannon

John F. Gilmore  
Phillip and Norma Gordon  
Gerald and Dr. Colette Gordon  
J. Douglas Gray  
James and Brenda Grusecki  
CAPT Martin Hanson USN (Ret)  
Mrs. John M. Hartigan  
Reinhardt H. and Shirley R. Jahn  
Foundation  
Regina Janes  
Joseph and Rebecca Jarabak  
Annette Kleinman  
James and Linda Leahy  
Mr. and Mrs. Jeffrey Lennard  
Barbara and Frank Lieber  
Thomas A. Marshall  
William Mason and Diana Davis  
Maura Ann McBreen  
James G. and Laura G. McCormick  
Thomas J. McCormick  
Judith W. McCue and Howard M. McCue III

Mr. and Mrs. Andrew McNally V  
Jack and Goldie Wolfe Miller Fund  
Mr. and Mrs. Christopher Milliken  
Mr. and Mrs. Newton N. Minow  
Kate B. Morrison  
Chris and Eileen Murphy  
Mr. and Mrs. Donald Patterson  
Mr. and Mrs. James N. Perry Jr.  
Estate of Bendix L. Peterson  
Genevieve Phelps  
Tom and Karen Rafter  
Mr. and Mrs. James T. Reid  
Mr. and Mrs. John M. Richman  
J. Timothy Ritchie  
Rocco and Cheryl Romano  
Robert Russell  
Rita and Norman Sackar  
Dr. and Mrs. Edwin C. Salter  
Cecelia Samans  
Satter Family Foundation  
George and Joan Segal  
Arch W. Shaw Foundation

Mrs. Michael S. Shaw  
Mr. and Mrs. Alejandro Silva  
Kit and Bob Simon  
Estate of Willis B. Snell  
Del Snow  
Ellen and Jim Stirling  
Dr. and Mrs. Peter W. Stonebraker  
Pam and Russ Strobel  
Adam and Harriette Swierz Donor-Advised Fund  
Tawani Foundation  
Andrea and Mark Taylor  
O. Thomas Thomas  
Lawrence E. Timmins Trust  
Mr. and Mrs. Michael Tirpak  
Jean Morman Unsworth  
Scott D. Vandermyde and Julie T. Emerick  
Mrs. William N. Weaver, Jr.  
Michael Welsh and Linda Brummer  
Claudia Winkler

## BRAVO CIRCLE · \$3,500 TO \$4,999

Anonymous  
Dr. and Mrs. Herand Abcarian  
Katherine Abele  
Eric A. Anderson  
Mychal P. Angelos  
Peter and Lucy Ascoli Family Fund  
Susann Ball  
Mrs. Robert G. Bartle  
C. Bekerman, M.D.  
Meta S. and Ronald Berger Family Foundation  
Mrs. Arthur Billings  
Nicholas Bridges and Margaret McGirr  
Mr. and Mrs. Henry T. Chandler  
Lawrence Christensen  
Mr. and Mrs. Stanley D. Christianson  
B. A. Coussement  
Mr. and Mrs. Avrum H. Dannen  
Dr. and Mrs. Richard Davison  
Mr. and Mrs. Charles G. Denison  
Drs. Donald and Helen Edwards  
Cherelynn A. Elliott  
Deane Ellis

Mr. and Mrs. Michael W. Ferro, Jr.  
Lafayette J. Ford  
Tim and Joyce Greening  
James R. Grimes  
Rose Ann Grundman  
Sandra L. Grung  
Mr. and Mrs. O. J. Heestand, Jr.  
William M. Hegan  
Mr. and Mrs. Milan Hornik  
Joseph H. Huebner  
Mr. and Mrs. Peter Huizenga  
Mr. and Mrs. John Arthur Johnson  
Gerald and Judith Kaufman  
Tyrus L. Kaufman  
Gerould and Jewell Kern  
John and Mary Kohlmeier  
Dr. and Mrs. Gerald Lee  
Mr. and Mrs. Robert M. Levin  
Judith Z. and Steven W. Lewis Family  
Pamela Forbes Lieberman  
Marilyn and Myron Maurer  
Sherry McFall and Kenneth Porrello  
David E. McNeel  
Bill Melamed and Jamey Lundblad

Mr. and Mrs. Gregory L. Melchor  
Mr. and Mrs. Craig R. Milkint  
John H. Nelson  
Zehava L. Noah, M.D.  
Drs. Funmi and Sola Olopade  
Jonathan F. Orser  
Mr. and Mrs. Bruce L. Ottley  
Dr. Pat and Lara Pappas  
Mrs. Harold E. Pendexter, Jr.  
Jean Perkins and Leland Hutchinson  
Karen and Richard Pigott  
Dr. Joe Piszczor  
Harold H. Plaut Trust  
Dr. and Mrs. Lincoln Ramirez  
Edward and Leah Reicin  
Charles and Marilyn Rivkin  
J. Kenneth and Cheryl Rosko  
Mr. and Mrs. Norman J. Rubash  
The Schroeder Foundation  
Mr. and Mrs. Charles Shea  
Bill and Harlan Shropshire  
Ilene Simmons  
Craig Sirls  
Joan M. Solbeck

Glenn and Ardath Solsrud  
Mrs. John Stanek  
Irving Stenn, Jr.  
Mrs. Vernon B. Thomas, Jr.  
L. Kristofer Thomsen  
Michael Tobin, MD  
Phil and Paula Turner  
Ksenia A. and Peter Turula  
Elizabeth K. Twede  
Lori L. and John R. Twombly  
Mr. and Mrs. Todd Vieregg  
Dr. Catherine L. Webb  
Marco and Joan Weiss  
David and Linda Wesselink  
Drs. David Whitney and Juliana Chyu  
Mr. and Mrs. James R. Wimmer  
Sarah R. Wolff and Joel L. Handelman  
The Fanny R. Wurlitzer Foundation  
Dr. Robert G. Zadylak and James C. Kemmerer  
Donna and Phillip Zarcone

## IMPRESARIO · \$2,000 TO \$3,499

Anonymous (10)  
Allison Alexander  
Mrs. Robert W. Allen  
Mr. and Mrs. John H. Andersen  
Antoniou Family Fund  
Mrs. Robert G. Bartle  
Bastian Voice Institute  
Ronald Bauer and Michael Spencer  
Daniel J. Bender  
Julie Anne Benson  
Dr. and Mrs. Leonard Berlin

Patrick J. Bitterman  
Dr. Debra Zahay Blatz  
Mr. and Mrs. Andrew K. Block  
Marlene Breslow-Blitstein and Berle Blitstein  
Christopher Carlo and Robert Chaney  
Paul Carman  
Dr. and Mrs. Robert P. Cavallino  
James W. Chamberlain  
Alice Childs  
Heinke K. Clark

Robert Curley  
Lidia and David Devonshire  
Bernard J. and Sally Dobroski  
Bill Donaldson  
Fred Drucker and Hon. Rhoda Sweeney  
Richard and Ingrid Dubberke  
La and Philip Engel  
Susanna and Helmut Epp  
Marilyn D. Ezri, M.D.  
Firestone Family Foundation

Elizabeth W. Fischer  
Mr. and Mrs. David S. Fox, Jr.  
Amanda and Matthew Fox  
Dr. and Mrs. James L. Franklin  
Jerry Freedman and Elizabeth Sacks  
Fred Freitag and Lynn Stegner  
Peter G. O. Freund  
Norman and Patricia Gates  
James K. Genden and Alma Koppedraijer  
Mary and Michael Goodkind

## L Y R I C O P E R A O F C H I C A G O

Annemarie H. Gramm  
 Karen Z. Gray  
 Greene Family Foundation  
 Janet Wolter Grip, M.D.  
 Mr. and Mrs. Heinz Grob  
 Mr. and Mrs. David L.  
 Grumman  
 Dr. and Mrs. Rolf M. Gunnar  
 Carol and Solomon Gutstein  
 Philip and Nancy  
 Zimmerman Hablutzell  
 The Blanny A. Hagenah  
 Family Fund  
 Dr. Mona J. Hagyard  
 Ann Hokin  
 Edmund A. and Virginia C.  
 Horsch  
 Michael Huston  
 Mr. and Mrs. James A. Ibers  
 Betty and John G. Jacobs  
 Dr. and Mrs. Todd and Peggy  
 Janus  
 Howard E. Jessen  
 Joy Jester  
 Ronald B. Johnson  
 Drs. Perry and Elena Kamel

Douglas M. Karlen  
 Judith L. Kaufman  
 Mrs. Philip E. Kelley  
 Kenneth Douglas Foundation  
 Norm Kidder  
 Mr. and Mrs. Joe King  
 Neil and Diana King  
 Hersch and Avril Klaff  
 Mr. and Mrs. LeRoy C. Klemt  
 J. Peter Kline and Julio  
 Padin, Jr.  
 Jean Klingenstein  
 Thomas A. Kmetko  
 Dr. Katherine Knight  
 Dr. and Mrs. Sung-Tao Ko  
 George Koch  
 Eldon and Patricia Kreider  
 Dorothy Kuechl  
 Mr. and Mrs. Thomas M.  
 Leopold  
 Dr. and Mrs. Robert Levy  
 Dr. and Mrs. Andrew O.  
 Lewicky  
 Dr. Judith Lichtenstein  
 Dr. and Mrs. Philip R. Liebson  
 Mr. and Mrs. Craig J. Love

Nordstrom  
 Liz and Arsen Manugian  
 Mr. and Mrs. Stanford Marks  
 Mrs. David McCandless  
 Martina M. Mead and  
 Michael T. Gorey  
 Sheila and Harvey Medvin  
 Harriet and Ulrich E. Meyer  
 Robert O. Middleton  
 Britt Miller  
 Robert and Lois Moeller  
 Elaine T. Newquist  
 Howard and Cathy Niden  
 Dr. Linda Curtis O'Bannon  
 Cindy and Marc Oberdorff  
 Dr. and Mrs. Frederick Olson  
 Luis A. Pagan-Carlo, MD  
 Drs. Sarunas and Jolanta  
 Peckus  
 Sandra and Michael Perlow  
 Mrs. Zen Petkus  
 Mrs. Geoffrey C. M. Plampin  
 Mary and Joseph Plauche  
 Jennifer N. Pritzker  
 Nathaniel W. Pusey

Phillip C. and Jeanne R.  
 Ravid  
 Alicia and Myron Resnick  
 Susan B. and Dr. Myron E.  
 Rubnitz  
 Dolores E. Ruetz  
 Lena M. Ruppman  
 Mr. and Mrs. Robert M.  
 Sarnoff  
 Lynda Schultz  
 Paul R. Seidlitz  
 Herman M. and Bea L.  
 Silverstein Foundation  
 Adele and John Simmons  
 Mr. and Mrs. John B. Simon  
 Mr. and Mrs. Robert Smolen  
 K. Soltani  
 The Sondheimer Family  
 Charitable Foundation  
 James A. Staples  
 Michael and Salme Harju  
 Steinberg  
 Nancy and Bruce Stevens  
 Walter and Caroline Sueske  
 Charitable Trust  
 MinSook Suh

Kathryn M. Sullivan  
 Oscar Tatosian, Jr.  
 Mrs. Henry S. Tausend  
 Mr. and Mrs. Terrence Taylor  
 Gilbert Terlicher  
 Janet D. Thau  
 Ms. Carla M. Thorpe  
 Mr. and Mrs. Harold B. Tobin  
 Mr. and Mrs. Richard P. Toft  
 Marianne Tralewski  
 The Trillium Foundation  
 Dulcie L. Truitt  
 David J. Varnerin  
 Stephen Wadsworth  
 Howard Walker  
 Louis Weber  
 Hilary and Barry L. Weinstein  
 Manfred Wendt  
 Caroline C. Wheeler  
 Dr. and Mrs. Lawrence W.  
 Wick  
 Dr. Wendall W. Wilson  
 Mr. and Mrs. Brien Wloch  
 Mr. and Mrs. Michael  
 Woolever

**FRIEND • \$1,000 TO \$1,999**

Anonymous (15)  
 A & T Vavasis Philanthropic Fund  
 Julia and Charlotte Abarbanell  
 Louise Abrahams  
 Richard Abram and Paul  
 Chandler  
 Mr. and Mrs. Sherwin D. Abrams  
 Ann Acker  
 Mr. and Mrs. Lawrence M.  
 Adelman  
 Susan S. Adler  
 Ginny Alberts-Johnson and  
 Lance Johnson  
 Cleo Alexander  
 The Carnot & Luceille Allen  
 Foundation  
 Dr. and Mrs. Ronald F. Altman  
 Dr. Michael Angell  
 Daniel J. Anzia  
 Dr. Edward Applebaum and Dr.  
 Eva Redel  
 Robert M. Arensman  
 Mr. and Mrs. Robert D. Baldwin  
 Edith M. Ballin  
 Peter and Elise Barack  
 Michael A. Barna  
 Richard and Shirley Baron  
 Peter Barrett  
 Sandra Bass  
 Ron and Queta Bauer  
 Priscilla and Anthony Beadell  
 Dee Beaubien  
 Seth V. Beckman  
 Diane and Michael Beemer  
 Mr. and Mrs. Francis Beidler III  
 Lois M. Berman  
 Vanice (Van) Billups, Ph.D.  
 M. J. Black and Mr. Clancy  
 Diane and Tom Blake  
 Louis and Catherine Bland  
 Elaine and Harold Blatt  
 Ann Blickensderfer  
 Jim Blinder  
 John Blosser

Mr. and Mrs. Daniel L. Blumen  
 Frima H. Blumenthal  
 Terence and Mary Jeanne Bolger  
 Robert and Anne Bolz Charitable  
 Trust  
 Dr. H. C. Bonbrest  
 Dr. Gregory L. Boshart  
 Fred and Kay Bosselman  
 Donald F. Bouseman  
 Dr. and Mrs. Mark Bowen  
 Richard Boyum and Louie Chua  
 Wendy and Norman Bradburn  
 Danolda (Dea) J. Brennan  
 Dr. Lia Brillhart  
 Candace B. Broecker  
 Jerry Brosnan and Gisela Brodin  
 Mr. and Mrs. Roger O. Brown  
 Howard and Moira Buhse  
 George J. Burrows  
 Jeffrey Bussean  
 Agnes B. Canning  
 Irma Caprioli  
 Fairbank and Lynne Carpenter  
 Drs. James and Stephanie  
 Cavanaugh  
 Robert and Laura Chen  
 John Chiu  
 Mrs. Raymond A. Clasen  
 Susan Somers and Ray Cocco  
 Margery and Robert Coen  
 Gordon and Sigrid Connor  
 James M. Cormier  
 Daniel Corrigan  
 Mr. and Mrs. Paul T. Cottey  
 Patricia O. Cox  
 Mr. and Ms. Karl Coyner  
 Mr. and Mrs. William A. Crane  
 Mr. and Mrs. J. William  
 Cuncannan  
 James Currie Jr.  
 Mrs. Joseph T. Curti  
 Hope Curtis  
 Mary and Hans Dahl

Mr. and Mrs. Timothy K.  
 Dahlstrand  
 James and Marie Damion  
 Jason Dantico  
 Mr. and Mrs. Robert J. Darnall  
 Robert O. Delaney  
 Patty Litton Delony  
 Jason Dantico  
 Mr. and Mrs. John Deppong, Jr.  
 Rosanne Diamond  
 Lyn Dickey  
 Ms. Janet E. Diehl  
 Dr. Elton Dixon  
 Mr. and Mrs. Timothy A. Duffy  
 Ronald B. Duke  
 Drs. Walter Dziki and Emily Miao  
 Kimberly A. Eberlein  
 Barbara and John Eckel  
 Mr. and Mrs. James G. Ellis  
 Peter Emery  
 Dr. and Mrs. James O. Ertle  
 Virginia Feleppa, M.D.  
 Roy Fisher and Charles Chris  
 Shaw  
 James G. Fitzgerald  
 Mrs. Harold M. Flanzer  
 Anita D. Flournoy  
 Paul Fong  
 Dr. Jacek Franaszek and Kathleen  
 McQueeney  
 Mr. and Mrs. James V. Franch  
 Arthur L. Frank, MD  
 Allen J. Frantzen and George R.  
 Paterson  
 Mr. and Mrs. John Freund  
 Penny Friedman  
 Samuel and Adriana Front  
 Nancy R. Gamburd and Cathy  
 Hanby  
 Mr. and Mrs. Robert J. Gareis  
 Dr. Anthony W. Gargiulo and  
 Mrs. Jane Duboise Gargiulo  
 Judy and Mickey Gaynor  
 Stephen and Elizabeth Geer

John Gelston  
 Generations Fund  
 Mr. and Mrs. Louis Genesen  
 Mr. and Mrs. Scott P. George  
 Gregory Geuther  
 Dr. and Mrs. Bernardino Ghetti  
 Sharon L. Gibson  
 Debbie Gillaspie and Fred Sturm  
 Robert and Marcia Goltermann  
 Gloria Gottlieb  
 Dr. Ruth Grant and Dr. Howard  
 Schwartz  
 Nancy and Jonathan Green  
 Allen Greenberger  
 Rochelle and Michael Greenfield  
 John R. Grimes  
 Patricia Grogan  
 Donald J. Grossman and Elaine  
 T. Hirsch  
 Donald Haavind  
 Glen and Claire Hackmann  
 Jerry A. Hall, MD  
 Mr. and Mrs. M. Hill Hammock  
 Agnes Hamos  
 Michael G. Hansen and Nancy  
 E. Randa  
 Mr. and Mrs. Edward Hartigan  
 Daggett Harvey, Jr.  
 Dr. and Mrs. Paul J. Hauser  
 Sheila Ann Hegy  
 Drs. Allen Heinemann and  
 William Borden  
 Janet and Bob Helman  
 Ms. Kimberlee S. Herold  
 Edward and Teresa Hintzke  
 Mr. and Mrs. Thomas H. Hodges  
 Mrs. J. Dillon Hoey  
 Douglas R. Hoffman  
 Sandra Hoffman  
 Andrée S. Hognestad  
 John E. Holland  
 Mr. and Mrs. William A. Holland  
 Mr. and Mrs. James A.  
 Hollensteiner

George R. Honig, M.D. and Olga  
 Weiss  
 Bill and Vicki Hood  
 Mrs. James K. Hotchkiss  
 Michael and Beverly Huckman  
 Mr. and Ms. Gary Huff  
 Cleveland and Phyllis Hunt  
 Mrs. John C. Ingalls  
 Susan Ipsen  
 Dr. and Mrs. Harold E. Jackson  
 R. C. Jager  
 Mr. and Mrs. Paul A. James  
 The Jaquith Family Foundation  
 Carolyn and Paul Jarvis  
 Dr. Laurence Jewell  
 Mel and Mary Ann Giganti  
 Amyl W. Johnson  
 Maryl R. Johnson, M.D.  
 Dr. Anne M. Juhasz  
 JS Charitable Trust  
 Wayne S. and Lenore M. Kaplan  
 Christine Kassa-Skaredoff  
 Dr. and Mrs. Robert Katz  
 Mr. and Mrs. Paul Kawalek  
 Mr. and Mrs. Charles R. Kern  
 Mr. and Mrs. John E. Kirkpatrick  
 Lynda and Michael Kivi  
 Esther G. Klitz  
 Paul Kleppner  
 Mary Klyasheff  
 Emily and Christopher Knight  
 Emil J. and Marie D. Kochton  
 Foundation  
 Edward and Adrienne Kolb  
 William Konczyk and Stanley  
 Conlon  
 Paul L. Kraus  
 Richard Kron and Deborah  
 Bekken  
 Dr. and Mrs. Ken N. Kuo  
 Peter N. Lagges, Jr.  
 Carol and Jerome Lamet  
 Carolyn Landwehr  
 Frederic S. Lane



# LYRIC OPERA OF CHICAGO

Bonnie B. and Robert M. Larsen  
Nancy Lass  
Dr. William R. Lawrence  
Dr. M. S. W. Lee  
Phillip Lehrman  
Mrs. Harold E. Leichenko  
Edmund H. Lester  
Dr. and Mrs. Peter Letarte  
Gregory M. Lewis and Mary E. Strek  
Susan Lichtenstein and John Rokacz  
Mrs. Paul Lieberman  
Stewart Liechti  
Anne and Craig Linn  
DeAnn Liska  
William and Diane Lloyd  
Lloyd R. Loback  
Melvin R. Loeb  
Rosalie Loeding  
Mr. and Mrs. Luke Lovell  
Carlotta and Ronald Lucchesi  
Charlene and Gary MacDougal  
Daniel Madden and Tuny Mokrauer  
Mr. and Mrs. Robert Maganuco  
Jeffrey and Paula Malak  
Claudia Marban  
Jan Marinello  
Mrs. John Jay Markham  
Mr. and Mrs. Ronald Martin  
Bob and Doretta Marwin  
Maureen and Michael McCabe  
Ms. Michelle McCarthy  
John F. McCartney  
Marilyn McCoy and Charles R. Thomas  
John and Ann McDermott  
Therissa McKelvey  
James McKnight  
Florence D. McMillan  
Claretta Meier

Pamela G. Meyer  
Barb and Bob Meyer  
Jim and Ginger Meyer  
Joanne Michalski and Michael Weeda  
Rev. Dr. Mary L. Milano  
Gerry M. Miller  
Mr. and Mrs. Edward S. Mills  
Dr. Virginia Mond  
William Mond  
Charles Moore  
Mr. Peter and Dr. Deborah Morowski  
H. Patrick and Margaret A. Morris  
John S. Mrowiec and Dr. Karen L. Granda  
Gerald and Maia Mullin  
Dr. John S. and Nan D. Munn  
Rosemary Murgas  
Bob and Mimi Murley  
Dr. and Mrs. Thomas E. Murphy  
Mr. and Mrs. Robert Mustell  
Mr. and Mrs. Gerald Nadig  
Mrs. A. M. Neumann  
Jeffrey Nichols  
Nancy Nichols  
Gayla and Ed Nieminen  
Carol M Nigro  
Janis Wellin Notz and John K. Notz Jr.  
Mr. and Mrs. Bernard Nusinow  
Virginia A. O'Neill  
Penny J. Obenshain  
Margo and Michael Oberman and Family  
Mrs. Richard C. Oughton  
Mark Ouweleen and Sarah Harding  
Mr. and Mrs. Robert D. Parks  
Lois R. Pearson  
Sunday and Charles Perry  
Ira J. Peskind

Viktoras Petroliunas  
Marian Phelps Pawlick  
Karen and Tom Phillips  
Ruth A. Phillips  
Mrs. William A. Phillips  
Virginia and John Picken  
James and Polly Pierce  
Mr. and Mrs. Richard A. Pinto  
Mr. and Mrs. Carl M. Plochman  
Joel and Vivianne Pokorny  
Mr. and Mrs. Robert Polenzani  
Carol G. Pollock  
Charlene Posner  
Matthew and Erica Posthuma  
Rosy and Jose Luis Prado  
Karen Prieur  
Marcia Purze  
Drs. Joseph and Kimberly Pyle  
Dr. and Mrs. Don Randel  
John P. and Victoria L. Z. Ratnaswamy  
Dr. Biswamy Ray  
Linda and John Relias  
Mr. and Mrs. William Revelle  
Joan L. Richards  
Jerry and Carole Ringer  
William H. and Louise D. Robb  
Carol Roberts  
Mr. and Mrs. W. Roberts Jr.  
Howard M. and Mary F. Robins  
Mr. and Mrs. Randall S. Rogers  
Roberta Rosell  
Dr. and Mrs. Szymon Rosenblatt  
Lorelei Rosenthal  
Jean Rothbarth  
Manfred Ruddat  
R. Charles Rudesill  
Chatka and Anthony Ruggiero  
Dr. and Mrs. Stephen Ruskin  
Paul and Joanne Ruxin  
Mr. and Mrs. Lawrence Ryan  
Louise M. Ryssmann

Dr. and Mrs. Hans Sachse  
Richard H. Sanders  
Dr. and Mrs. Anthony J. Schaeffer  
Judith and Leonard Schiller  
Mr. and Mrs. Jack W. Schuler  
Deborah and George Schulz  
Thomas Scorza  
Ilana Seligman MD  
Dr. and Mrs. Emanuel Semerad  
Phyllis W. Shafron and Ethan Lathan  
Dr. S. P. Shah  
Mr. and Mrs. James F. Shea  
Carol and Roger Shiffman  
Dr. and Mrs. Kenneth I. Siegel  
Nancy Silberman  
Mr. and Mrs. Frank M. Sims  
Margles Singleton and Clay Young  
Arthur B. Smith, Jr. and Tracey L. Truesdale  
Barbara Smith and Timothy Burroughs  
Mrs. David W. E. Smith  
Mary Ann Smith  
Robert A. Sniegowski  
Mr. and Mrs. Paul A. Snopko  
The Sondheimer Family Charitable Foundation  
Mr. and Mrs. O. J. Sopranos  
Phil and Sylvia Spertus  
Mr. and Mrs. Harlan Stanley  
Peter and Cindy Stathakis  
Joyce L. Steffel  
Carol Stein  
Mrs. Karl H. Stein  
Mr. and Mrs. Robert A. Stein  
Mr. and Mrs. J. Allyson Stern  
The Stanley and Kristin Stevens Family Fund  
Hal S. R. Stewart  
Mr. and Mrs. Alan Stone

Dr. Bernadette Strzy  
Dr. and Mrs. Frank P. Stuart  
Mr. and Mrs. Irwin S. Sylvan  
Geraldine L. Szymanski  
Caesar and Patricia Tabet  
Mrs. Amy Tax and Dr. Michael Tax  
Mr. and Mrs. Ronald Tesarik  
Ronald and Linda Thisted  
Dr. and Mrs. Andrew J. Thomas  
Dr. David Thurn  
Gayle and Glenn R. Tilles  
Bryan Traubert and Penny Pritzker  
Mr. and Mrs. Robert W. Turner  
Manuel S. Valderrama  
Marlene A. Van Skike  
Frances and Peter Vandervoort  
Rosalba Villanueva  
Kathryn A. Voland  
Dr. Annabelle Volgman  
Dr. Malcolm V. Vye  
April Ware  
Mr. and Mrs. Virgil L. Watts Jr  
Sarena M. Weil  
Mr. and Mrs. Melville W. Wendell  
Howard S. White  
Kathryn B. Winter  
F. C. Winters  
Stephen Wolbers and Heidi Schellman  
Charles B. Wolf  
Ted and Peggy Wolff  
Chip and Jean Wood  
D.P. Wood and R.L. Sufit  
Christopher and Julie Wood  
Owen and Linda Youngman  
Alexander Zajczenko  
Michael and Judy Zeddies  
Barbara Zeleny  
Marianne and Ted Zelewsky  
Susan Zick  
Richard E. Ziegler

## SUSTAINER · \$500 TO \$999

Anonymous (15)  
Katherine Abbott and Jerry Szatan  
Mr. and Mrs. William Adams IV  
Mr. and Mrs. Phillip G. Adams  
Duffie A. Adelson  
Judith A. Akers  
Dr. and Mrs. Carl H. Albright  
Catherine Allegra  
Mr. and Mrs. Bruce T. Allen  
Judith L. Allen  
John and Mary Alukos  
Sheila and James Amend  
Cynthia Amundsen  
Kenneth and Mary Andersen  
Doris W. Angell  
William Ankenbrandt  
Dr. Andrew and Dr. Iris Aronson  
Fred and Michelle Baird  
William and Marjorie Bardeen  
H. Barefield  
Mr. and Mrs. Robert E. Barkei  
Ronald and Donna Barlow  
Barbara J. Barnes  
Barbara Barzansky  
Joseph P. Basile  
Sandra Bass  
Geoffrey Bauer and Anna Lam  
Mr. and Mrs. David Baule  
Marion Baumann  
Larry and Angie Bearden  
Elizabeth S. Beck

Estate of Robert E. Beck  
Hans and Margaret Bell  
John C. Benitez  
Mr. and Mrs. George C. Bergland  
Mr. Roy C. Bergstrom  
Diane and Karl Berolzheimer  
Turney P. Berry and Kendra D. Foster  
Jane Berry  
Mrs. Keki Bhoté  
Mr. and Mrs. William E. Bible  
Jerry Biederman  
Mr. and Mrs. John Bienko  
John C. Bierbusse  
Jules Binder  
Dorin Bircu  
Donald H. Bittner  
Carl Blattner  
Mr. and Mrs. Philip D. Block III  
Mr. and Mrs. Albert H. Bloom  
D. Jeffrey and Joan H. Blumenthal  
Nancy and George Bodeen  
David Boehnlein  
Mr. and Mrs. Thaddeus M. Bond Sr.  
Aldridge and Marie Bousfield  
Dr. Stuart L. Bowers  
Mary and Carl Boyer  
Dr. and Mrs. Arthur R. Braun  
Giovanna Breu  
Mrs. John N. Brincat

Mary Lee Brinegar  
Mr. and Mrs. Thomas Broderick  
Dr. Annie Brown  
Todd Brushhoff  
Mr. and Mrs. Edward H. Bruske III  
Drs. Walter and Anne-Marie Bruyninckx  
Warren and Patricia Buckler  
Dr. and Mrs. Gerald P. Budzik  
Mrs. Theodore H. Buenger  
Dr. Jack Bulmash  
Susan Burkhardt  
Hon. and Mrs. Michael T. Caldwell  
Dr. Mark Carlson  
Stephen H. and Virginia McM. Carr  
Jerry Carter  
Bonnie and Don Chauncey  
Dr. Francoise Chor  
Frank and Theresa Cicciarelli  
Robert Cieslak  
Connie Clark  
Michael Cleveland and Grazia Nunzi  
David and Carolyn Colburn  
Elaine Collina  
John Combes  
Peter and Beverly Ann Conroy  
Sharon Conway  
Nancy Corral  
Beatrice V. Crane

Robert C. Cronin  
Barbara Flynn Currie  
Jurgen and Kathy Daartz  
Marta Dapena-Baron and Christie Nordhielm  
Dr. Manoochehr Darab  
Rathin Datta  
William J. Davis  
Malcolm Deam  
Joan G. Deeter  
Paul B. Dekker  
Dr. and Mrs. Terrence C. Demos  
Patricia K. Denman  
The Dick Family Foundation  
Mary D. Dickenson  
Dr. Gary Dillehay  
Mr. and Mrs. William S. Dillon  
Michael L. Dollard  
Ramsey B. Donnell  
Claudia H. Donohue  
Maureen Dooley  
David and Deborah Dranove  
Dr. Morton Dubman  
Douglas F. Duchek  
Kathy Dunn  
Dr. Deirdre Dupre and Dr. Robert Golub  
Barbara and Paul Dwyer  
Roma Dybalski  
Hon. Frank Easterbrook and Mrs. B. Englert Easterbrook  
Adrienne Eckerling

Hugh and Jackie Edfors  
James W. Edmondson  
Mrs. Richard J. Elrod  
Joseph R. Ender  
Rondi Erickson  
Mr. and Mrs. Richard Ertman  
Janet Eyer and Edwin Walker  
Marion and Burt Fairman  
Steven E. Feldman  
Dr. Eva D. Ferguson  
Nadine Ferguson  
Hugh Field  
Susan Fisher-Yellen  
Mr. and Mrs. Donald Fisher  
Marilyn E. Fites  
William Fleg  
Marvin Fletcher  
Nona C. Flores  
James Patrick Foley  
Edwin Fontaine  
Robert B. Fordham  
Richard W. Foster  
Anne and Willard Fraumann  
Dr. Maija Freimanis and David Marshall  
Albert Brooks Friedman  
Richard and Jacquelyn Fuchs  
Mr. and Mrs. Thomas L. Gahlon  
Leota P. Gajda  
Thomas F. Gajewski  
Joan A. Gall  
Derek and Ellen Garnjost

## L Y R I C O P E R A O F C H I C A G O



- Dr. George Gay and Mr. Brian Soper  
Mary and John Gedo  
Mr. and Mrs. Stephen Geldermann  
Thomas P. Germino  
GFF Foundation  
Dr. and Mrs. Hugh C. Gilbert  
Mr. and Mrs. Lawrence E. Gilford  
Debbie Gillaspie and Fred Sturm  
Kik and S. I. Gilman  
Dale and David Ginsburg  
David L. Gitomer  
Dr. Paul B. Glickman  
Barbara and Norman Gold  
Mr. and Mrs. Samuel D. Golden  
Dr. and Mrs. Marshall Goldin  
Paul J. Gonzalez  
Amy and Michael Gordon  
Roberta Gordon  
Anne H. Gorham  
Phillip and Suzanne Gossett  
Mokoto Goto  
Birgit Gottelt  
Mrs. John W. Gottermeyer  
Dr. Steven A. Gould  
Dr. and Mrs. Barry Greenberg  
Dr. and Mrs. Robert A. Greendale  
Richard Greenthal  
Robert Grist  
Charles R. Grode  
David Gucwa  
John Gustaitis  
Dr. and Mrs. Norm A. Hagman  
Todd Haines  
Terry Haller  
Mr. and Mrs. Paul Hallisy, Sr.  
Mary E. Hallman  
Charles Hanusin  
Mr. and Mrs. Roger B. Harris  
Lynn Hauser and Neil Ross  
Dr. and Mrs. David Jerome Hayden  
Mr. and Mrs. Jerry Hayden  
Jack and Barbara Hayford  
James and Lynne Heckman  
Josephine E. Heindel  
Dr. Martha Heineman and Dr. William Pieper  
Dr. and Mrs. Samuel Hellman  
Dr. and Mrs. Leo M. Henikoff  
Diane Kraft Henry  
Norman K. Hester  
Mr. and Mrs. Brian Heston  
Midge and Frank Heurich  
Dr. and Mrs. Charles W. High  
Thomas W. and Helen C. Hill  
William B. Hincliff  
Cynthia and Ron Holmberg  
Stephen Holmes  
Joel and Carol Honigberg  
Mrs. Dennis J. Horan  
Joel Horowitz  
Mr. and Mrs. Arnold Horwich  
Larry and Ann Hossack  
Mr. and Mrs. R. Thomas Howell, Jr.  
William and Sarah Hufford  
G. Todd Hunt  
Barbara Hunter  
Robert M. Ireland  
Mr. and Mrs. Marshall Isaacson  
Howard Isenberg  
Virginia A. Jach  
Douglas and Lynn Jackson  
Ms. Merle L. Jacob
- Peter P. Jacobi  
Bett C. and Ronald E. Jacquart  
Mr. and Mrs. Loren A. Jahn  
Patricia J. Janas  
Mr. and Mrs. A. Paul Jensen  
Jerry and Judy Johansen  
Mr. and Mrs. Thomas Johnston  
Barbara Mair Jones  
Mr. and Mrs. Daniel Jordan  
JS Charitable Trust  
Ken and Lori Julian  
Judith Jump  
Missy Kedzior  
Larry M. Keer, MD  
Matthew J. Keller, Jr.  
Alfred Kelley  
Douglas and Christine Kelner  
Miriam E. Kerndt  
Jeffrey R. Kerr  
Patricia Kersey and Charles Erlichman  
Ms. Linda D. Kiefel  
Chuck and Kathy Killman  
Mr. and Mrs. Merwyn Kind  
Kathy Kirn and David Levinson  
Mr. and Mrs. Thomas L. Kittle-Kamp  
Frank and Alice Kleinman  
Diane F. Klotnia  
Lionel and Jackie Knight  
Mr. and Mrs. Roger Koenker  
Mrs. Russell V. Kohr  
Mr. and Mrs. Gerald A. Kolschowsky  
Amy Kontrick and Mark Mycyk  
Mr. and Mrs. Richard Kracum  
Stephen Kraft  
Mr. and Mrs. Gary E. Kretchmer  
Mr. and Mrs. Jordan Krugel  
Konrad Kuchenbach  
Thomas P. Kuczvara  
Walfrid and Sherry Kujala  
Ruth L. Labitzke  
Laimonis and Kristina Laimins  
Susan Laing  
Elisabeth M. Landes  
Mr. and Mrs. Morton Lane  
Mrs. Fritz Lange  
Mrs. Frederick Larsen  
Mr. and Mrs. E. R. Larsen  
Mr. and Mrs. Michael M. Lawrence  
Mrs. Marsha Lazar  
Mary Anne Lezer  
Dr. Michael C. Leland  
Ralph and Carol Lerner  
Jonathan B. Lewis Sr.  
Drs. Eva Lichtenberg and Arnold Tobin  
Mr. and Mrs. Myron Lieberman  
Robert B. Lifton  
Mr. and Mrs. Christopher Light  
Robert E. Lindgren  
Carol Linkowski  
Mr. and Mrs. Brian A. Loftus  
Mr. and Mrs. George Lombardi  
Dr. Vassyl A. Lonchyna and Dr. Roksolana Tymiak-Lonchyna  
Sherry and Melvin Lopata  
Richard Lord  
Michael A. LoVallo Esq.  
Wayne R. Lueders  
Lutz Family Foundation  
Macfund  
Mrs. Walter M. Mack  
Mr. and Mrs. Joseph C. Madden
- George and Roberta Mann  
Philanthropic Fund  
Mrs. Ludwig Mannheimer  
Mr. and Mrs. Mark Manto  
Inge K. Marra  
Richard Marshak  
Judy and Robert Marth  
Reginald and Bernadette Marzec  
Harold L. Mason  
Mark Materna  
John May  
Dr. John Mazuski  
Dr. William McCulloch and Dr. Margaret McCulloch  
Julie and Herb McDowell  
Andrew S. McFarland  
Susan Gilbert-McGuire  
John and Etta McKenna  
Anne Ford McMillen  
Mr. and Mrs. Leland V. Meader  
Joann and Milt Meigs  
Dr. Janis Mendelsohn  
Dr. R. Menegaz and R. D. Bock  
Glenn Merritt  
Sally S. Miley  
Mr. and Mrs. Bernard J. Miller, Jr.  
David E. Miller  
Mr. and Mrs. William A. Miller  
Dr. and Mrs. Ronald M. Milnarik  
John and Barbara Milwee  
Mr. and Mrs. David Mintzer  
Ramona O. Mitchell  
Edward J. Mitchen  
Sanford Moltz  
Barbara Morgenstern  
Martin W. Morris  
Steven W. Morris  
Larry Morrison  
Beverly Mortensen  
Renate Moser  
Helga E. Muench  
Thomas F. Murphy  
Mrs. Natalie Mycyk  
Holly I. Myers  
Lawrence T. Nash, MD  
Harvey A. Nathan  
Virginia Navarrete  
David and Lynne Nellemann  
Elizabeth Nerney  
Wayne W. Nestander  
Mr. and Mrs. George Nichols, Jr.  
Eleanor A. Nicholson  
Mr. and Mrs. Jerry Nolen  
Mr. and Mrs. Hiram M. Nowlan  
Hon. and Prof. C. Nuechterlein  
Gail O'Gorman  
Paul and Cathy O'Kelly  
George and Susan Obermaier  
The Onya Fund  
Sandra L. Osborn  
John and Dawn Palmer  
Paloucek Family Fund  
David Paris  
Mrs. Edwin C. Parker  
Charles M. Parrish  
Dr. Robert W. Parsons  
Ilene Patty and Thomas Terpstra  
Michael Payette  
Bruce and Nancy Payne  
Lynn and Melvin E. Pearl  
Susan Carter Pearsall  
Mr. and Mrs. Norman Perman  
Elizabeth Anne Peters  
Lorna and Ellard Pfaelzer, Jr.  
Dr. Robert B. Pildes and Dr. Rosita S. Pildes
- William and Suzan Pinsof  
John J. W. Plampin  
Pollack Family Foundation  
Mr. and Mrs. Byron Pollock  
Mr. and Mr. Chris Pope  
William V. Porter  
Marla McCormick Pringle  
Mr. and Mrs. Chris Quigg  
Dorothy V. Ramm  
Jeffrey Rappin and Penny Brown  
Dr. and Mrs. Pradeep Rattan  
Dennis C. Regan  
Judith Revells  
Marina Reznitskaya  
Mae Svoboda Rhodes  
Mr. and Mrs. Gary R. Richert  
Susan and Ed Ritts/Longshadow Foundation  
Dr. Ashley S. Rose and Charlotte Puppel-Rose  
Larry Rosen  
Saul and Sarah Rosen  
Babette Rosenthal  
Thomas and Barbara Rosenwein  
Marsha and Robert Rosner  
Drs. Cynthia and Gary Ruff  
Eugene W. Rzym  
David Sachs  
Dennis and Mary Ann Sadilek  
Carol S. Sadow  
Mr. and Mrs. Frank R. Safford  
John Sagos  
Darleen Salomon  
Natalie Saltiel  
Sharon Salveter and Stephan Meyer  
Linda Samuelson and Joel Howell  
Ursula Sanne  
Nancy A. Sans  
Robert and Mary Ann Savard  
Mary T. Schafer  
Robert P. Schaible  
Anne McMillen Scheyer  
Paul and Carol Schierl  
Mrs. Sheldon K. Schiff  
Mr. and Mrs. Nathan Schloss  
Barbara and Lewis Schneider  
Marcia G. Schneider  
Dr. and Mrs. Stephen Scholly  
Linda S. Schurman  
Barbara and John T. Seaman, Jr.  
Phyllis N. Segal  
Richard and Betty Seid  
Arthur Schneider and Helen Sellin  
Mr. and Mrs. John Serpico  
Mr. and Mrs. G. Curtis Shaffer  
Mr. and Mrs. Murray Shain  
Mr. and Mrs. Myron D. Shapiro  
Mr. and Mrs. Robert E. Shapiro  
Sherie Shapiro  
Ellen and Richard Shubart  
Barbara Fulton Sideman  
Jeremy Silverman and Mary Sutherland  
Mr. and Mrs. Bernard Simmons  
Mr. and Mrs. Frederick J. Simon  
Roberta E. Singer  
Mr. and Mrs. Howard S. Smith, Jr.  
Louise K. Smith  
Therese G. Smith  
Michael and Donna Socol  
Mr. and Mrs. Edward H. Soderstrom II  
Mr. and Mrs. John D. Soley  
Dr. and Mrs. Hugo Sonnenschein  
Linda Soreff Siegel
- Mr. and Mrs. Robert A. Sorensen  
Mary J. Sorrentino  
Elaine Soter  
Amelia Soudan  
Phillip V. St. Cloud  
Mrs. Henry M. Staley  
Darina Stanley  
Corinne M. Steede  
Dorothy V. Steele  
Mr. and Mrs. Mark J. Stern  
Dr. and Mrs. Ralph W. Stoll  
Mr. and Mrs. John Strom  
Carol H. Sullivan  
Charles Sullivan  
Mary W. Sullivan and Coleman S. Kendall  
Betty and Jack Swanson  
Karen L. Swartz  
Mr. and Mrs. Peter Sweders Sr.  
Mitchel J. Sweig  
Bradley and Simone Taylor  
Charles and Kristine Thorsen  
Myron and Karen Hletko Tiersky  
Eleanor W. Tippens  
Diane Tkach and James Freundt  
Robert S. Tomes  
Larry and Carol Townsend  
Patricia D. Turner  
Judith Tuszyński  
Dr. Aris Urbanes  
Anna W. Urbanski  
Sharon Van Dyck  
Elizabeth Van Ness  
Marie Vanagas  
Dr. Eladio A. Vargas  
John and Kathleen Vondran  
Suzanne L. Wagner  
Robert D. Wallin  
Dr. Richard Warnecke  
Mrs. M. Hubachek Watkins  
John Watrous  
Elizabeth Wazowicz  
Claude M. Weil  
Mr. and Mrs. Richard J. Weiland  
Dr. B. Craig Weldon and Terri Monk  
Adele and Joseph R. Wells  
Peter J. Wender  
Dr. and Mrs. Dennis K. Wentz  
Joel T. Werth  
Dr. and Mrs. Robert D. Wertz  
Heide Wetzzel  
Sara Wetzzel  
Floyd and Judith W. Whellan  
Dr. and Mrs. Walter Whisler  
David P. Whitman and Donna L. Reynolds  
Charles A. Whitver  
Michael Winfield  
Alfred and Barbara Winick  
Mark Woodworth and Randi Ravitts Woodworth  
Robert E. Woodworth, Jr.  
Teana and Abbott Wright  
Catherine J. Wytzka  
Charles Yager  
Adam Young  
Mr. and Mrs. Anthony Yu  
Mark Zajackowski  
Mr. and Mrs. John G. Zasi  
Dr. Antoinette Zell and Kenneth R. Walter  
David and Suzanne Zesmer  
Larisa Zhizhin  
Camille J. Zientek  
Audrey A. Zywicki



# Commemorative Gifts

Gifts of \$500 and above contributed in the name of a friend, loved one or colleague are a unique expression of thoughtfulness.

## In Memory Of:

Elsa E. Bandi  
*from Walter F. Bandi*

Robert G. Bartle  
*from Mrs. Robert G. Bartle*

Bruno Bartoletti  
*from Robert and Laura Chen*

Roman Block  
*from Mr. and Mrs. Eugene F. Fama*

Dr. W. Gene Corley  
*from Lynd W. Corley*

Lois Dunn  
*from Kathy Dunn*

Morris and Anna Fishbein  
*from Justin and Marianne Fishbein*

John Flanzer  
*from Mrs. Harold M. Flanzer*

Carl A. and Fern B. Gaensslen  
*from Robert E. Gaensslen*

Betty Rae Gilbert  
*from her family*

John D. Gray  
*from J. Douglas Gray*

Laura Ladish Jacobson  
*from Mary Ladish Selander and her family*

Deborah Jannotta  
*from an Anonymous Donor  
Sandra L. Grung  
Bill and Vicki Hood*

William Laird Kleine-Ahlbrandt  
*from Sheila Ann Hegy*

Ardis Krainik  
*from Elizabeth Upjohn Mason*

John H. Ladish  
*from Mary Ladish Selander and his family*

John A. Leer, Jr. MD  
*from Mary Anne Leer*

Dr. Ernest Mond  
*from Mary and John Gedo  
and his many friends and family*

Virginia Byrne Mooney  
*from Kathleen Vondran*

Dr. Antonio E. Navarette  
*from Virginia Navarette*

George Nichols, Jr.  
*from Nancy Nichols  
and his many friends and family*

Salvatore L. Nigro, M.D.  
*from Carol M. Nigro*

Niel Oberg  
*from Susan and Bryan Erler*

Richard Pearlman  
*from Howard and Cathy Niden*

June B. Pinsof  
*from Harvey and Madeleine Plonsker*

Dr. Robert A. Pringle  
*from Marla McCormick Pringle*

Bertha Rabin  
*from Dr. Sondra C. Rabin*

Marilyn and Roland Resnick  
*from J. Peter Kline and Julio Padin, Jr.  
and their many friends and family*

Dr. Sheldon K. Schiff  
*from Mrs. Sheldon K. Schiff*

Dr. Robert J. Strzyz  
*from Dr. Bernadette Strzyz*

King Stutzman  
*from Patricia J. Janas  
and his many friends and family*

Henry S. Tausend  
*from Mrs. Henry S. Tausend*

Stephen A. Thau  
*from Janet D. Thau*

George and Helen Toscas  
*from Jacquelyn Toscas-Fuchs*

Bruce M. Turnmire  
*from Jean Milnarik Turnmire  
Dr. Ronald Milnarik*

Nancy Wald  
*from an Anonymous Donor*

Ruth and Irving Waldshine  
*from Marcia Purze and Deane Ellis*

Arthur Weiner  
*from his many friends and family*

Carol Winston  
*from an Anonymous Donor  
and her many friends and family*

Bernarr Wixon  
*from the Riverside Chapter*

Dale E. Wooley  
*from Regina James  
M. Jean Trowbridge  
Jeffrey and Debra Trowbridge*

Nikolay Zhizhin  
*from Larisa Zhizhin*

## In Honor Of:

Julie and Roger Baskes  
*from Patricia A. Kenney  
and Gregory J. O'Leary  
Suzanne L. Wagner*

Lester and Renée Crown  
*from Mr. and Mrs. Newton N. Minow*

Elizabeth Cole  
*Prince Charitable Trusts*

Sonia Florian  
*from an Anonymous Donor*

Anthony Freud  
*from the Evanston Chapter*

Paula Getman  
*from Concierge Unlimited  
International  
and her many friends and family*

Ron and Christina Gidwitz  
*from Bob and Mimi Murley*

Catherine Graham  
*from Mr. and Mrs. Robert S. Morrison  
Patrick G. Ryan and Shirley Welsh Ryan  
Mr. and Mrs. Anthony Yu  
and her many friends and family*

Edgar D. Jannotta  
*from Sandra L. Grung*

Richard P. and Susan Kiphart  
*from Daniel Fischel and Sylvia Neil  
and their many friends and family*

Margot and Josef Lakonishok  
*from Liz and Arsen H. Manugian*

Lyric Opera Women's Board  
*from Bob and Mimi Murley  
Prince Charitable Trusts  
Daniel Fischel and Sylvia Neil*

William Mason  
*from Marilyn E. Fites*

Michael and Margo Oberman  
*from the Jack and Goldie Wolfe  
Miller Fund  
Phyllis N. Segal*

Cathy Osborn  
*from Patrick G. Ryan and Shirley  
Welsh Ryan*

Kenneth G. Pigott  
*from Julie and Roger Baskes  
Duffie Adelson*

Glen O. Reeser  
*from David Quentin Bell*

Anne N. Reyes  
*from Patrick G. Ryan and Shirley  
Welsh Ryan  
Andrea and Jim Gordon/  
The Edgewater Funds*

Jan Shucart and the Chapter Office Staff  
*from Dorothy Kuechl*

Lois Siegel  
*from Ramona O. Mitchell*

Jack and Dee Singleton  
*from Margles Singleton and  
Clay Young*

The Honorable Corinne Wood  
*from Lidia and David Devonshire*

Please consider giving a Commemorative Gift. All gifts will be promptly acknowledged with a beautiful card displaying the Lyric Opera fire curtain sent to whomever you choose. For more information, please call us at 312/332-2244, Ext. 3500.

## Special Thanks

**American Airlines** for its 33 year partnership as The Official Airline of Lyric Opera of Chicago.

**Chicago Tribune Media Group** for its promotional support of **The Magic Victrola**.

**Jenner & Block** and **Craig C. Martin**, *Partner* for the firm's pro bono legal services throughout the year.

**Jeanne Gang and the Studio Gang Architects** for design of the Concert Shell to debut at Lyric's 60<sup>th</sup> Anniversary Concert on November 1, 2014.

## Acknowledgements

The following individuals and organizations have very generously provided gifts and services in support of Lyric Opera's efforts:

### Generous Gifts

Art Institute of Chicago  
Calihan Catering  
cinevative  
Classic Color  
Coco Pazzo  
HMS Media, Inc.  
Hoy  
Jewell Events Catering  
Piccolo Sogno

### Special Gifts

BBJ Linen  
Brook Furniture Rental  
Bruce Packaging, Inc.  
Cru Cafe  
e.leaven Food Company  
Frankie's Scaloppine  
Lee Freeman, Jr.  
Lloyd's Chicago

### Notable Gifts

Hall's Rental  
KD Mailing & Fulfillment  
Martha C. Nussbaum

This performance is partially sponsored by a grant from the Illinois Arts Council, a state agency.  
Lyric Opera of Chicago is a member of OPERA America.



*"Top Ten Charity Wine Auctions"  
- Wine Spectator*

AN UNFORGETTABLE GLAMOROUS NIGHT OF GRAND  
OPERA, THE WORLD'S FINEST WINES AND PHILANTHROPY



*A Project of the Women's Board*

**SATURDAY, FEBRUARY 7, 2015**  
**STAGE OF THE ARDIS KRAINIK THEATRE**

*With Honored Guest Monsieur David Launay  
Château Gruaud Larose*

Join international collectors for a champagne reception, elegant  
dinner and silent and live auctions featuring a dazzling array of  
curated wines, luxury items and exquisite travel packages

*Reserve tickets today*  
(312) 827-5682 | [lyricwineauction@lyricopera.org](mailto:lyricwineauction@lyricopera.org)

PRESENTING SPONSOR



# Facilities and Services

The management of Lyric Opera of Chicago earnestly requests patrons to preserve complete silence during the performance. As a gesture of respect for all other audience members as well as for our artists onstage and in the pit, patrons are asked to remain seated until an act or the opera is completely over.

The management reserves the right to refuse admittance or remove any person who may create a disturbance. Patrons are urgently reminded to check that their cellular phones, pagers, and electronic beepers (including watches) are SWITCHED OFF before the performance begins.

Perfumes, hairsprays, colognes, and other body lotions should be avoided or used sparingly when attending the opera, as allergies are commonplace.

Noise from theater elevators may disturb patrons in the auditorium during the performance. We therefore respectfully ask that the elevators only be used before performances, at intermission, and after performances have concluded, except in cases of emergency. *Your understanding and cooperation are appreciated.*



**TICKETS** The Civic Opera House Box Office (at the corner of Wacker and Madison) is open from noon to 6:00 p.m. Monday through Friday, and from noon through the first intermission on performance days. During season, Lyric Opera's phone sales staff is on duty from 9:00 a.m. to 5:00 p.m., Monday through Friday, and from 10:00 a.m. to 5:00 p.m. on Saturday. On performance evenings and matinees, our phone lines are open until curtain time. Call (312) 332-2244, ext. 5600, for ticket information. Should you need to visit the Ticket Department, we are located at 20 N. Wacker Drive, Suite 840, Chicago, IL 60606. Hours are 9:00 a.m. to 5:00 p.m., Monday through Friday. Buy tickets online anytime via Lyric Opera's website, [www.lyricopera.org](http://www.lyricopera.org).

Should you be unable to attend a performance, we would greatly appreciate you donating your tickets to Lyric Opera. We can accept your ticket donation as late as five minutes prior to curtain at (312) 827-5600, or donate your tickets online up to four hours prior to curtain at [lyricopera.org/donate/tickets](http://lyricopera.org/donate/tickets). You may also mail or fax your ticket donation — the fax number is (312)332-8120. Donating your ticket(s) as soon as possible will increase our chances of reselling them. *A personalized statement of all ticket donations will be sent to you in January for the previous calendar year.*

**Attention Box-Seat Holders:** In order for each party seated in your box to have equivalent front-of-box seating opportunities for all performances throughout the season, Lyric asks that you agree upon an equitable seating rotation plan with your neighbors seated within your box. Please remember that you may need to adjust your front-of-box seating expectations in consideration of patrons who do not regularly sit in your box and therefore are unaware of any previous arrangements.

The use of a ticket acknowledges a willingness to appear in photographs taken for print, television, or film in the public areas of the theater and releases Lyric Opera of Chicago from liability resulting from the use of such photographs. The program and artists are subject to change without notice.

For patrons attending the pre-performance lectures, the doors will open 75 minutes before curtain.

**CAMERAS**, recording equipment, food, and beverages are not allowed in the seating area of the Civic Opera House. For the safety and comfort of our audience, management reserves the right to have all large parcels, backpacks, luggage, etc. checked in the Civic Opera House checkrooms.

**FIRST AID** In case of illness or injury, please inform an usher, who will call the house manager and house doctor for assistance.



**PATRONS WITH DISABILITIES** The Opera House is accessible to physically disabled persons with elevator service to all floors except the Opera Club. The Ardis Krainik Theatre contains seating that is accessible to persons in wheelchairs, as well as seats with removable armrests. The Opera House has automatic door-openers on exterior doors, and accessible drinking fountains and public telephones. A TTY phone is available in the Box Office for outgoing calls only.

**Restroom** facilities for female patrons with disabilities are located on all levels of the Opera House except the Opera Club level. For male patrons, these facilities are located on all levels except the Opera Club level and the sixth floor.

**Assistive listening devices** for persons desiring amplification are available at no cost at any open checkroom. A valid driver's license, state identification, or major credit card is required as a security deposit.

**High-powered opera glasses** for the visually impaired are available at no cost at the checkroom on the main floor. A valid driver's license, state identification, or major credit card is required as a security deposit.

**For additional information or questions**, call (312) 332-2244, ext. 5600.

**DINING** options are available before, during (intermission), and after most Lyric Opera performances on the main and third floor of the Civic Opera House. Refreshments are also available throughout most lobby areas on each floor and on the Opera Club level. Visit [lyricopera.org/dine](http://lyricopera.org/dine) for complete details. Outside food and beverages may not be brought into the Civic Opera House.

**NO SMOKING POLICY** In compliance with the City of Chicago ordinance, Lyric Opera of Chicago enforces a no smoking policy throughout the Opera House and within 15 feet of our theatre entrances. Thank you for your cooperation.

**LATECOMERS** will not be seated once the performance has begun. Patrons who must leave will not be re-admitted during the performance. These patrons must remain in the lobby until a suitable break, which is usually the next intermission. There is no standing room. Evening performances of *Tanhäusser* begin PROMPTLY at 6:00 p.m., except for Friday, May 2, which begins at 8:00 p.m. Matinee performances of *Tanhäusser* begin PROMPTLY at 1:00 p.m.

**PHONES** As a courtesy to our patrons, complimentary phone service is available in the Vaughan Family Hospitality Foyer.

**LOST AND FOUND** Please telephone (312) 827-5768 for lost items. Unclaimed articles are held for 30 days.

**EMERGENCY EXIT** Walk, do not run, to the nearest marked exit which is the shortest route to the street.



## Front of House Managers

Charles Youmans  
Laura LaChirco

Box Office Treasurer  
Timothy M. Finnigan

## Box Office Assistant Treasurers

Joseph Dunn  
John Thor Sandquist

Hospitality Services Manager  
Patricia Lutz

## Concessions Supervisor

Geri LaGiglio

Checkroom Supervisor  
Myrna Maciel

## Usher Supervisor

Dolores Abreu

Patron Relations  
Miguel González