

School Malaise Trap Program

Species Image Library

The images of the species collected in your Malaise trap are shown below. A single representative from each species was selected to be photographed; in some cases, only a damaged specimen was available.



[Lateral]
Trochosa ruricola
BIN URI: BOLD:AAB726



[Lateral]
Entomobrya multifasciata
BIN URI: BOLD:AAA7242



[Lateral]
Isotomidae
BIN URI: BOLD:ACE8738

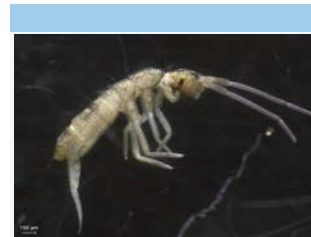

[Lateral]
Pogonognathellus avescens
BIN URI: BOLD:AAA7248

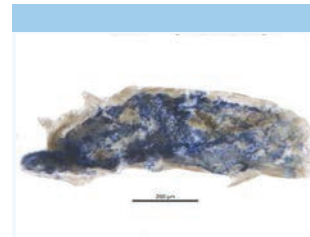

[Lateral]
Entomobryomorpha
BIN URI: BOLD:ACU5969



[Lateral]
Cylindroiulus latestriatus
BIN URI: BOLD:AAM7943



[Dorsal]
Anisodactylus nigrita
BIN URI: BOLD:AAQ0059



[Dorsal]
Phyllotreta
BIN URI: BOLD:AAH0261

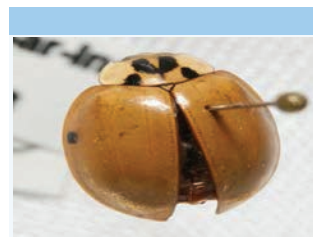

[Dorsal]
Coccinellidae
BIN URI: BOLD:AAB5640



[Dorsal]
Scymnus rubromaculatus
BIN URI: BOLD:AAH9250



[Lateral]
Xyleborinus alni
BIN URI: BOLD:AAB2754



[Dorsal]
Agriotes fucosus
BIN URI: BOLD:AAH2369

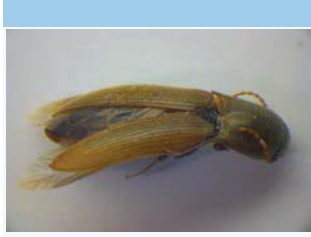

[Adult]
Agriotes sputator
BIN URI: BOLD:AAL5975



[Lateral]
Cyphon obscurus
BIN URI: BOLD:AAH0074



[Dorsal]
Cyphon
BIN URI: BOLD:AAU7169



[Lateral]
Diptera
BIN URI: BOLD:AAG6745



[Lateral]
Pollenia vagabunda
BIN URI: BOLD:AAH3040



[Lateral]
Cecidomyiidae
BIN URI: BOLD:ABA1242

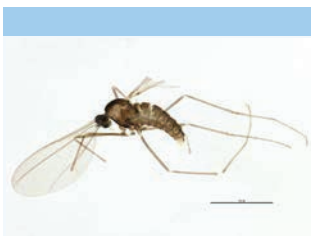

[Lateral]
Cecidomyiidae
BIN URI: BOLD:ACK9848



[Lateral]
Gymnometrioctenus brumalis
BIN URI: BOLD:AAP6873



[Lateral]
Gymnometrioctenus
BIN URI: BOLD:AAI1981



[Lateral]
Limnophyes
BIN URI: BOLD:ABU5525



[Lateral]
Limnophyes
BIN URI: BOLD:AAH5339



[Lateral]
Limnophyes
BIN URI: BOLD:ABV1190



[Lateral]
Chironomidae
BIN URI: BOLD:ABV0255



[Lateral]
Smittia edwardsi
BIN URI: BOLD:AAF4817



[Lateral]
Chironomidae
BIN URI: BOLD:ACP4736



[Lateral]
Smittia sp. 23ES
BIN URI: BOLD:AAH9641



[Lateral]
Chironomidae
BIN URI: BOLD:AAH5356



[Lateral]
Tvetenia paucunca
BIN URI: BOLD:AAB7489



[Lateral]
Chironomidae
BIN URI: BOLD:ACU5105



[Lateral]
Chironomidae
BIN URI: BOLD:ACF9312



[Lateral]
Chironomidae
BIN URI: BOLD:ABA1222



[Lateral]
Chironomidae
BIN URI: BOLD:ACF6271









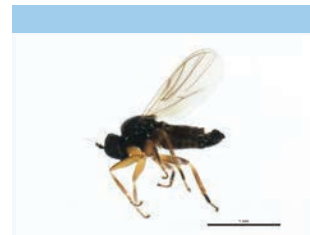











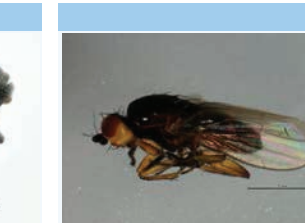

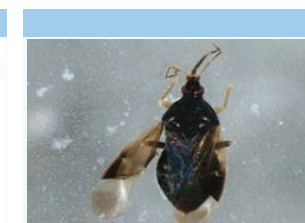
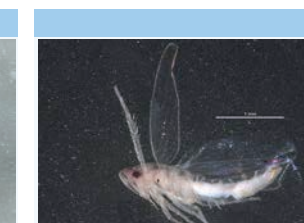
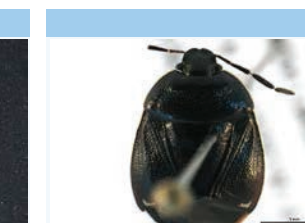

[Lateral]
Chironomidae
BIN URI: BOLD:ABA6465

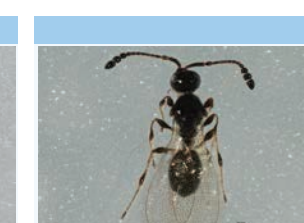
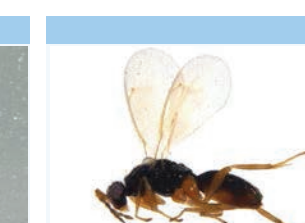

[Lateral]
Orthocladinae
BIN URI: BOLD:ACL1396

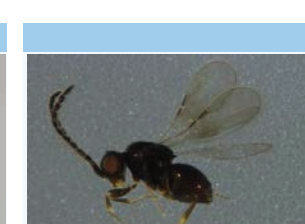
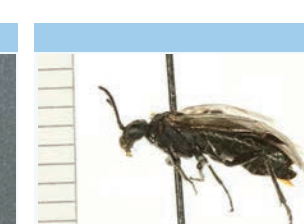

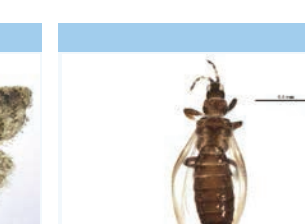
[Lateral] Campsicnemus BIN URI: BOLD:ACN5829	[Lateral] Campsicnemus alexanderi BIN URI: BOLD:AAG9638	[Lateral] Drosophila BIN URI: BOLD:AAA8455	[Lateral] Heleomyzidae BIN URI: BOLD:AAG0366	[Lateral] Hybotidae BIN URI: BOLD:AAN5501	[Lateral] Lispocephala erythrocerata BIN URI: BOLD:AAG1704
					
[Lateral] Mycetophilidae BIN URI: BOLD:ACJ4273	[Lateral] Mycetophilidae BIN URI: BOLD:ABW1532	[Lateral] Phoridae BIN URI: BOLD:AAG3274	[Lateral] Megaselia BIN URI: BOLD:AAU6524	[Lateral] Phoridae BIN URI: BOLD:AAN8681	[Lateral] Phoridae BIN URI: BOLD:AAG3316
					
[Lateral] Phoridae BIN URI: BOLD:ACF4361	[Lateral] Phoridae BIN URI: BOLD:AAU6624	[Lateral] Sciariidae BIN URI: BOLD:ABA0929	[Lateral] Lycoriella castanescens BIN URI: BOLD:ABA1215	[Lateral] Apteromyia claviventris BIN URI: BOLD:AAG7283	[Lateral] Spelobia ochripes BIN URI: BOLD:AAG7279
					
[Lateral] Spelobia semioculata BIN URI: BOLD:AAL7752	[Lateral] Trichocera BIN URI: BOLD:ABW7619	[Dorsal] Orius majusculus BIN URI: BOLD:ABA5781	[Lateral] Eratoneura certa BIN URI: BOLD:ACU4546	[Dorsal] Sehirus cinctus BIN URI: BOLD:AAJ7159	[Dorsal] Lygus lineolaris BIN URI: BOLD:AAA5803
					
[Lateral] Nabis americanoferus BIN URI: BOLD:AAB8143	[Lateral] Psyllidae BIN URI: BOLD:ACF6530	[Lateral] Cynipidae BIN URI: BOLD:ACP7008	[Dorsal] Trichopria BIN URI: BOLD:ACF9546	[Lateral] Eulophidae BIN URI: BOLD:ACU5172	[Lateral] Figitidae BIN URI: BOLD:AAU8458
					
[Dorsal] Lasius platythorax BIN URI: BOLD:ABZ8330	[Lateral] Ichneumonidae BIN URI: BOLD:ABU8623	[Lateral] Megaspilidae BIN URI: BOLD:ACJ1417	[Lateral] Dolerus asper BIN URI: BOLD:AAG7773	[Dorsal] Pseudexentera oregonana BIN URI: BOLD:AAA7131	[Dorsal] Taeniothrips inconsequens BIN URI: BOLD:ACC0651
