

# Journal of the Jubilee



Celebrating God's Abundance

## Alabama-West Florida Annual Conference

The United Methodist Church  
The Southeastern Jurisdiction

2005

**JOURNAL**  
of the  
**Alabama-West Florida**  
**Conference**  
of

**THE UNITED METHODIST CHURCH**

June 5 – June 8, 2005

held at

CHRIST UNITED METHODIST CHURCH

Mobile, Alabama

---

LARRY M. GOODPASTER, *Presiding*  
A. SPENCER TURNIPSEED, *Secretary/Editor*

---

**2000 Discipline**, Par. 724 “An Annual Conference, local church, or other body within The United Methodist Church that is composed of uniting units with differing dates of origin, shall use as the date of its founding the date of founding of the older or oldest of the uniting units...”

Entrance of Methodism into Alabama Through  
Matthew P. Sturdivant, 1808  
Alabama Conference, Methodist Protestant Church  
Organized 1829  
Alabama Conference, Methodist Episcopal Church in America  
Organized 1832  
Alabama Conference, Continued as Methodist Episcopal Church, South, 1845  
Central Alabama Conference, Methodist Episcopal Church  
Organized 1876  
Uniting Conference, The Methodist Church, 1939  
Merger Conference, The United Methodist Church 1968  
Merger Conference, Alabama-West Florida Conference and Central Alabama Conference  
Making The Alabama-West Florida Conference  
Organized 1972  
The One Hundred Sixth Session since  
The Organization of the Alabama Conference, Methodist Protestant Church  
and  
The Thirty-Third Session since the Merger of The  
Alabama-West Florida Conference and The Central Alabama Conference making  
The Alabama-West Florida Conference  
The Seventeenth Session of the  
Alabama-West Florida Episcopal Area  
JOURNALS must be ordered and pre-paid before July 31.  
Order from: Journal Editor  
P.O. Box 700  
Andalusia, AL 36420  
at \$18.00 per copy (postage included)

# DISTRICT SUPERINTENDENTS 2005-2006



**Baypines District  
FREDERICK OUTLAW**



**Demopolis District  
REBA WILEY**

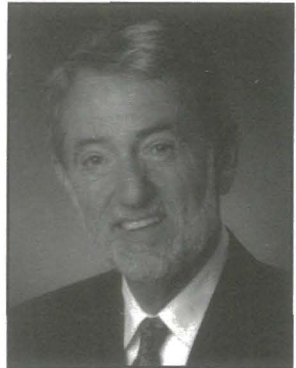

**Dothan District  
HERB SADLER**



**Marianna/Panama City  
District  
JOHN WESLEY SPIVEY**



**Mobile District  
WILLIAM ELWELL**



**Montgomery/Opelika  
District  
TIM THOMPSON**

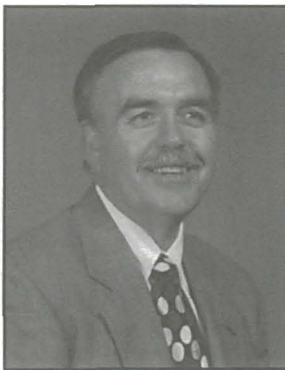

**Montgomery/Prattville  
District  
JIM CARPENTER**

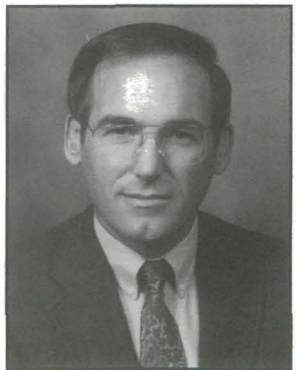

**Pensacola District  
DAVID CHUNN**

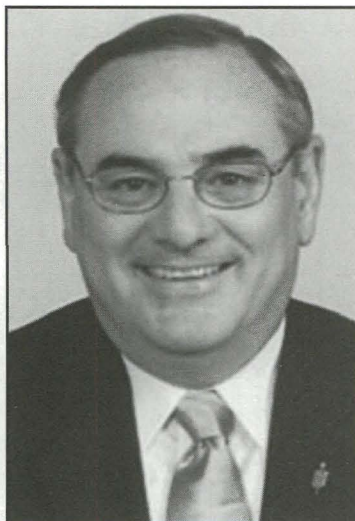

**Bishop Larry M. Goodpaster**  
Presiding Bishop

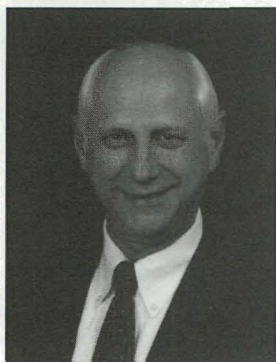

**Roy S. Dunaway, Jr.**  
Conference Lay Leader

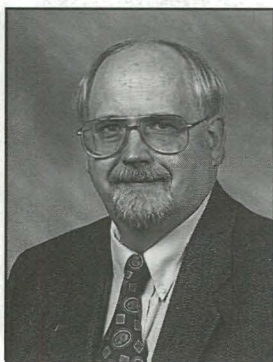

**Frank Dunnwind**  
Treasurer/Statistician

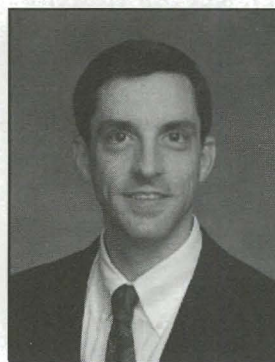

**Rev. A. Spencer Turnipseed**  
Journal Editor  
Registrar

### CONFERENCE OFFICERS

- Bishop ..... Bishop Larry M. Goodpaster
- Secretary ..... Dr. Shirley H. Woodie
- Conference Lay Leader ..... Mr. Roy S. Dunaway, Jr.
- Journal Editor ..... Rev. A. Spencer Turnipseed
- Treasurer/Statistician ..... Mr. Frank S. Dunnwind
- Registrar..... Rev. A. Spencer Turnipseed



**Dr. Shirley H. Woodie**  
Conference Secretary

## ANNUAL CONFERENCE STAFF

### BISHOP

Larry M. Goodpaster  
Office: 312 Interstate Park Dr.  
Montgomery, AL 36109  
Telephone: (334) 277-1787  
FAX: (334) 277-0109  
Administrative Assistant: Mrs. Linda Swayne

### FISCAL OFFICE

**TREASURER**  
**DIRECTOR OF ADMINISTRATIVE SVCS**  
Mr. Frank S. Dunnewind  
532 East Three Notch  
P.O. Drawer 700  
Andalusia, AL 36420  
Telephone: (334) 222-3127  
FAX: (334) 222-0469  
Toll Free: 1-888-873-3127  
Email: [frank@awfumc.org](mailto:frank@awfumc.org)

### ADMN ASST TO TREASURER

Ms. Carol Long  
**ASST TREASURER**  
Ms. Elizabeth Kennedy  
**HEALTH INSURANCE COORDINATOR**  
Mrs. Patricia Rathel  
Email: [prathel@awfumc.org](mailto:prathel@awfumc.org)

### CONNECTIONAL MINISTRIES

**DIRECTOR**  
Rev. Libba Garner Stinson  
P.O. Box 11108  
Montgomery, AL 36111  
(334) 833-4095  
Email: [libbastinson@yahoo.com](mailto:libbastinson@yahoo.com)  
WEB: [www.awfumc.org](http://www.awfumc.org)  
**DIRECTORS OF PROGRAM MINISTRIES**

Mr. Curtis Henderson  
(334) 833-4094  
Email: [CurtisH@awfumc.org](mailto:CurtisH@awfumc.org)  
Mrs. Jenifer M. Lee  
(334) 833-4093  
Email: [jenilee@awfumc.org](mailto:jenilee@awfumc.org)  
Mrs. Meredyth Earnest  
(334) 833-4092  
Email: [Meredyth@awfumc.org](mailto:Meredyth@awfumc.org)

### DIRECTOR OF CONGREGATIONAL DEVELOPMENT

Rev. Dr. Paul Nixon  
2600 West Strong St  
Pensacola, FL 32505  
Telephone: (850) 430-4300  
FAX: (850) 916-7591

### CONFERENCE ADMINISTRATOR

Rev. A. Spencer Turnipseed  
P.O. Box 210753  
Montgomery, AL 36124-0753  
Telephone: (334) 833-4090  
FAX: (334) 833-4297  
Email: [sturnipseed@huntingdon.edu](mailto:sturnipseed@huntingdon.edu)  
**DISASTER RESPONSE COORDINATOR**

### DISASTER RESPONSE MINISTRIES

Rev. Clyde Pressley  
6333 Piccadilly Sq. Dr.  
Mobile, AL 36609  
Telephone: (251) 340-1985  
FAX: (251) 340-7363  
Email: [cpressley@awfumc.org](mailto:cpressley@awfumc.org)  
**DISASTER RESPONSE STAFF**  
Mr. Ron Baughman  
Email: [rbaughman@awfumc.org](mailto:rbaughman@awfumc.org)  
Mrs. Sandra Kennedy-Owes  
Email: [skowes@awfumc.org](mailto:skowes@awfumc.org)

## Connectional Ministries Staff



**MARY ELIZABETH  
(LIBBA) STINSON**  
Director  
Connectional Ministries

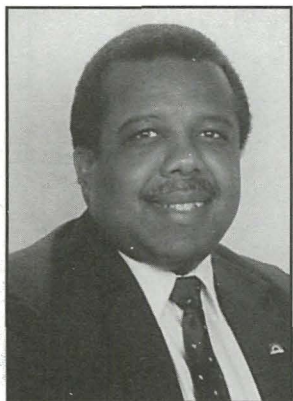

**CURTIS HENDERSON**  
Mission Outreach and  
Advocacy



**JENIFER (JENI) M. LEE**  
Director  
Discipleship Ministries



**MEREDYTH EARNEST**  
Director  
Communications

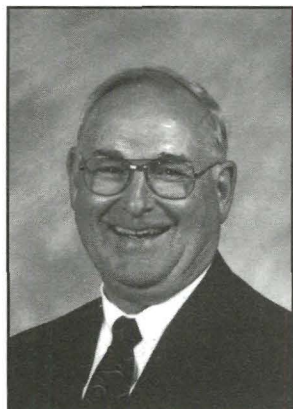

**KERON VICKERS**  
Director  
Blue Lake Assembly Grounds

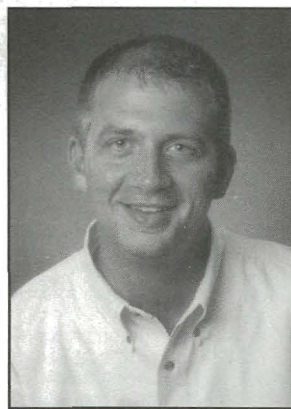

**PAUL A NIXON**  
Director  
Congregational Development

# TABLE OF CONTENTS

Division	Page
<b>I. OFFICERS, AGENCIES AND BOARDS</b>	
Conference Officers	8
Cabinet Representatives to Boards	8
Conference Boards and Agencies	8
District Committees	31
District Councils on Ministries	34
<b>II. LAY MEMBERS AND LOCAL CHURCHES</b>	
Lay Members to Annual Conference	37
Local Church Lay Leaders and Composition of Charges (including each Church Number)	60
<b>III. THE ALPHABETHICAL ROLL</b>	
Ministerial Members Service Records	83
Chronological Roll (Full Connection)	235
Surviving Spouses of Ministers	238
<b>IV. STANDING RULES</b>	242
<b>V. DAILY PROCEEDINGS</b>	
Regular Session	254
<b>VI. MINUTE (DISCIPLINE) QUESTIONS</b>	
Part I - Organization and General Business	267
Part II - Ministerial Relations	271
Part III - Specialized Ministry	289
Part IV - Diaconal Ministers	289
Part V - Ministerial Appointment and Concluding Business	290
<b>VII. APPOINTMENTS</b>	
Baypines District	292
Demopolis District	296
Dothan District	298
Marianna-Panama City District	302
Mobile District	304
Montgomery-Opelika District	308
Montgomery-Prattville District	312
Pensacola District	315
<b>VIII. REPORTS OF BOARDS AND AGENCIES</b>	
District Reports	321
Board of Congregational Development	329
Board of Discipleship	331
Division of Stewardship	331
Division of Worship	332
Division of Education	332
Division of Spiritual Formation	333
Conference Camping and Retreat Ministries	334
Hungry College Retreat	335
Division of Evangelism (No Report)	336
Board of Advocacy and Ethnic Ministry	336
COSROW	336
Division of Hispanic Ministries	337
Conference Board of Global Ministries	338
Advance Specials	339
Golden Cross	344
Cooperative School of Christian Mission	344
Noah's Ark	345
United Methodist Inner City Mission	347
Dumas Wesley Community Center	349
Alabama Rural Ministry (ARM)	350
Nellie Burge	352
Board of Communication	352
Board of Church and Society	354
Bishop's Initiative on Children and Poverty	355
Board of Higher Education and Campus Ministry/Schools of Theology	356
Birmingham Southern	358
Huntingdon College	361
Alabama State University	362
Auburn University	363
Bishop State Community College	364
Troy University	364
Tuskegee University (No Report)	365
University of South Alabama	365
University of West Alabama	366
University of West Florida/Pensacola Junior College	367
Candler School of Theology	369
Gammon Theological Seminary	371

United Theological Seminary	371
Board of Laity	373
Conference Lay Leader	373
Lay Speaking Ministry	375
United Methodist Men	375
United Methodist Women	377
United Methodist Youth	378
Archives and History	
Archivist's Report	379
Commission on Equitable Compensation	382
United Methodist Foundation, Inc.	385
United Methodist Development Fund	387
United Methodist Credit Union	387
Board of Pension and Health Benefits	389
Pensions, Annuity Rates, and Apportionments	389
Death Benefit Program	389
Supplement One To The Ministerial Plan Funding Plan	390
Supplement One To The Ministerial Pension Plan	390
Claimant's Memorial Fund	392
Special Appointment Pension Responsibilities	392
Depositories	392
Pension Plan for Lay Employees	393
Full-Time Service As A Requirement for Pension Credit	393
Resolution-Rental/Housing Allowances Retired/Disabled Ministers	393
Special Grants	394
Home for Claimants	394
Health Insurance	397
Actuarial Valuation Postretirement Medical Benefits	397
Council on Finance and Administration	405
Organizational Structure	405
Conference Officers	405
Bonding Requirements	407
Budgeting, Funding and Auditing Procedures	407
Zero-Based Budgeting	408
Fund Raising and Collecting Policies	409
Apportionments	409
Stewardship Responsibilities and Local Church Concerns	410
Formula and Allocations	411
District Superintendents' Compensation	411
Moving Guidelines and Expenses	412
Annual Conference Expenses	412
Investment Policy Statement	413
Fiscal Year End	417
Conference Board of Trustees	418
Pastoral Care, Counseling and Training	426
Methodist Homes for the Aging	427
Pastors' Assembly	429
Blue Lake Assembly	430
United Methodist Children's Home	443
Committee on Episcopacy	446
Southeastern Jurisdictional Administrative Council	446
Statistician's Report	448
IX. FINANCIAL REPORTS	
Annual Audit	449
X. MEMOIRS	
The Records of Remembrance	467
XI. MISCELLANEOUS	
Section A. Alice Lee Award	494
Section B. Commission on Small Membership Church of the Year Award	495
Section C. Archives and History Local Church Heritage Award	495
Section D. Alabama-West Florida United Methodist Men G. Ross Freeman Award	495
Section E. District Property	495
Section F. Changes in District and Charge Composition	497
Section G. Reports and Items for Action	498
Section H. Petitions and Motions	500
Section I. Constitutional Amendments, Rationale, Certificate of Action	500
Section J. 2005 Annual Conference Agenda	505
Section K. Special Programs	509
Sunday Evening Worship	509
Service of Remembrance and Holy Communion	511
INDEX	517
STATISTICAL TABLES	S-1



# Division I – Officers, Agencies and Boards

## OFFICERS

### Bishop -

Larry M. Goodpaster, 312 Interstate Park Drive, Montgomery, AL 36109

### Secretary (as of 12/01/05)-

Dr. Shirley H. Woodie, 171 Meadowview Drive, Ozark, AL 36360

### Assistant Secretaries -

Rev. John King, Rev. Robert Spicer, Rev. Jody Krantz

### Journal Editor -

Rev. Spencer Turnipseed, P O Box 210753, Montgomery, AL 36121-0753

### Registrar -

Rev. Spencer Turnipseed, P O Box 210753, Montgomery, AL 36121-0753

### Director of Connectional Ministries -

Rev. Mary Elizabeth Stinson, P.O. Box 700, Andalusia, AL 36420

### Treasurer/Statistician and Executive Secretary of the Board of Pension -

Mr. Frank S. Dunnewind, P.O. Box 700, Andalusia, AL 36420

### The District Superintendents:

Baypines District - Rev. Frederick Outlaw, P.O. Box 1711, Bay Minette, AL 36507-1711

Demopolis District - Rev. Reba Wiley, P.O. Box 1279, Demopolis, AL 36732-1279

Dothan District - Dr. W. Herbert Sadler, 256 Honeysuckle Rd., Suite 4, Dothan, AL 36305-1168

Marianna-Panama City District - Rev. John Wesley Spivey, P.O. Box 306, Marianna, FL 32447-0306

Mobile District - Rev. Bill Elwell, 6333 Piccadilly Sq. Dr., Mobile, AL 36609

Montgomery-Opelika District, Dr. Tim Thompson, P.O. Box 6128, Montgomery, AL 36106-0128

Montgomery-Prattville District, Rev. Jim Carpenter, 1500 E. Fairview Avenue, Campus Box 246, Montgomery, AL 36106

Pensacola District - Rev. David Chunn, P.O. Box 2727, Pensacola, FL 32513-2727

**Dean of the Cabinet** - Rev. Reba Wiley

**Secretary of the Cabinet** - Rev. Jim Carpenter

## CABINET REPRESENTATIVES TO BOARDS AND AGENCIES

### 2005-2006

C.O.R.E. Team - Reba Wiley

Board of Pensions and Health Benefits - Jim Carpenter

Board of Ordained Ministry - Frederick Outlaw, John Wesley Spivey and Tim Thompson

Commission on Equitable Compensation - Bill Elwell

Conference Board of Laity - Reba Wiley

Council on Finance and Administration - Herb Sadler

Conference Board of Trustees - David Chunn

Joint Committee on Incapacity - John Wesley Spivey

## BOARDS AND AGENCIES

The mailing addresses of the ministerial members of boards and agencies are to be found in Division III, the conference directory. The mailing addresses of the lay members of boards and agencies are available from the Conference Resource Center (P.O. Box 700, Andalusia, AL 36420).

Glossary of Symbols

“Q” following the standing rule number denotes a Quadrennial Agency (Standing Rule #17)  
 ¶ following the standing rule number denotes paragraph from the 2004 Book of Discipline of  
 The United Methodist Church. (C or L) following a member’s name denotes Clergy or Laity.  
 (98) following a member’s name denotes the first year he/she took office on that agency.

**THE C.O.R.E. TEAM**  
**(Connecting Our Resources and Empowerment Team)**  
**(Standing Rule 5A and 25)**

**Members:**

The Conference Lay Leader, Co-Chair - Roy Dunaway  
 Dean of the Cabinet - Rev. Reba Wiley  
 President UMW - Linda Sherry  
 President UMM - Norman Burton  
 UMY Representative - Woods Lisenby  
 Board of Pensions and Health Benefits - Gorman Houston  
 Council on Finance and Administration - Walker Epps  
 Board of Ordained Ministry - Gary Daniel  
 Board of Higher Education/Campus Ministries - Amy Persons Parkes  
 Board of Discipleship - Pat Luna  
 Board of Global Ministries - Boots Guthrie  
 Board of Church and Society - Joe Reams  
 Board of Congregational Development - Don Kirsch  
 Board of Advocacy and Ethnic Ministries - Carolyn Davis  
 Board of Trustees - Alan Livingston  
 Board of Equitable Compensation - Jack Kale  
 Board of Communications - Michael Lawler

**7 At-Large Members:**

Tonya Elmore  
 Molly Fulford  
 David Goolsby  
 Lois Jenkins  
 June Jernigan  
 Robert Powell  
 Anne Roberson

**Ex-officio Membership: (Voice, No Vote)**

1. The Bishop, Co-Chair - Larry M. Goodpaster
2. The Conference Secretary - Shirley H. Woodie
3. The Director of Connectional Ministries - Libba Stinson
4. The Treasurer/Director of Administrative Services - Frank Dunnewind
5. The Director of Congregational Development - Paul Nixon
6. The Director of Communications - Meredyth Earnest
7. The Director of Discipleship Ministries - Jeni Lee
8. The Director of Mission Outreach and Advocacy - Curtis Henderson
9. The Director of Blue Lake - Keron Vickers
10. The Director of Disaster Response Ministries - Clyde Pressley

**THE ADMINISTRATIVE TEAM**  
**COMMISSION ON EQUITABLE COMPENSATION**  
**(STANDING RULE 33 - Q = ¶ 624)**

**Chairperson** - Rev. Jack Kale

**Vice Chairperson** -

**Secretary/Treasurer** - Donna Coty

**Members** -

- |                         |                            |
|-------------------------|----------------------------|
| 1. Jack Kale (C00)      | 7. Tom Goodwin (L04)       |
| 2. James Jines (C02)    | 8. John Webb (C02)         |
| 3. Francis Turner (C04) | 9. Esther Williams (L04)   |
| 4. Levi Morrow (C04)    | 10. Michael Dillaber (L00) |
| 5. Donna Coty (C04)     | 11. Billy Mixson (L02)     |
| 6. Nadine Walters (L04) | 12. Maxine Stewart (L01)   |

**Cabinet Representative** - Bill Elwell

**Fiscal Office Representative** - Frank S. Dunnewind

**COUNCIL ON FINANCE AND ADMINISTRATION**  
**(STANDING RULE 37 - Q = ¶ 610)**

**President** - Rev. Walker Epps

**Vice-President** - Mr. Frank Jenkins, III

**Secretary** - Mrs. Charlotte Speed

**Members:**

**Ministers:** Walker Epps (00), Joe Bullington, Jr. (02), Tonya Elmore (04), Mack Strange (04), Jim Sanders (05)

**Laity:** Frank A. Jenkins, III (00), Charlotte Speed (02), Peggy Blankenship (00), Eric Canada (04), Sylvia McCaskil (04), Lyle Wiist (04), Buddy Sterling (04), Mary Lynn Enfinger (05)

**Cabinet Representative** - Herb Sadler

**Director, Connectional Ministries** - Libba Stinson

**Ex-Officio** - GCFA - John Bullard

**Resident Bishop** - Larry Goodpaster

**Treasurer** - Frank Dunnewind

**BOARD OF PENSION AND HEALTH BENEFITS**  
**(STANDING RULE 35 - Q = ¶ 638)**

**Chairperson** - Gorman Houston

**Vice Chairperson** - Clara Ester

**Secretary** - Luanne Wages Smith

**Terms to expire in 2008:**

**Ministers:** Judd Stinson (00), Luanne Wages Smith (00), Gorman Houston (99)

**Laity:** James P. Hall (00), Wayne Walker (03), Nancy J. Smith (00), Hunter Lindblom (03), Clara Ester (00)

**Terms to expire in 2012:**

**Ministers:** Al Harbour (04), Rusty Taylor (04), Dan Morris (04)

**Laity:** Jim Bell (04), Norman Loper (04), Mike Perkins (04), Lorene Ashley (04), Edwina Johnson (04), Pete Miller (05)

**Cabinet Representative** - Jim Carpenter

**BOARD OF TRUSTEES OF THE ANNUAL CONFERENCE  
(¶ 2512)**

**President** - Alan Livingston  
**Vice President** - Rev. Joe Lisenby  
**Secretary** - Mrs. Helen Edwards

**Term Expiring 2006**

Mr. Alan Livingston P.O. Box 1655 Dothan, AL 36302	Mr. George Goodwyn 3368 Southview Avenue Montgomery, AL 36111	Rev. Richard Holmes 140 N. Main Street Brundidge, AL 36010
--	---	--

**Term Expiring 2007**

Mrs. Helen Edwards 534 Lee Street Selma, AL 36701	Rev. Joseph W. Lisenby 727 Fort Dale Road Greenville, AL 36037	Mr. Matt Bell 218 Montclair Loop Daphne, AL 36526
---	--	---

**Term Expiring 2008**

Dr. Jerry Dooling 14 Ballestone Court Dothan, AL 36301	Ms. Willa Bing Harris 2613 Whispering Pines Dr Montgomery, AL 36116	Ms. Marilyn Tamplin 914 Country Club Dr Ozark, AL 36360
--	---	---

**Term Expiring 2009**

Rev. Ron Ball 219 N Alf Coleman Rd Panama City, FL 32407	Ms. Barbara McCurdy 100 E McCurdy St Century, FL 32525	Mr. Joe Little PO Box 460 Camden, AL 36726
--	--	--

**Ex-Officio**

**Cabinet Representative**  
 Rev. David Chunn  
 P.O. Box 2727  
 Pensacola, FL 32513

**Treasurer**  
 Mr. Frank Dunnewind  
 P.O. Box 700  
 Andalusia, AL 36420

**BOARD OF PASTORAL COUNSELING, CARE AND TRAINING  
(STANDING RULE 32)**

**Class of 2005-2006:**

Mrs. Leslie Davis, 311 Wildwood Dr., Jackson, AL 36545  
 Judge B. Paul Sherling, 211 W. Sandcreek Rd, Enterprise, AL 36330  
 Dr. Lester Stewart, 2052 W. Main Street, Dothan, AL 36301

**Class of 2006-2007:**

Mr. H. Larry Moore, 5046 Peanut Road, Graceville, FL 32440 (President)  
 Rev. Danny Arnold, P.O. Box 35, Moundville, AL 35474 (Treasurer)  
 Mrs. Diana DuFriend, 211 Chesley Avenue, Jackson, AL 36545

**Class of 2007-2008:**

Rev. Glenn Butler, 201 Heath Street, Enterprise, AL 36330  
 Rev. Randy Woodham, 100 Fourth Street, Prattville, AL 36067 (Vice-President)  
 Rev. Jacqueline Slaughter, P.O. Box 3225, Pensacola, FL 32516

**Class of 2008-2009:**

Mrs. Rebecca Crews, 814 Mountain Lake Ct., Prattville, AL 36067

Mrs. Teresa Ramsey, 558 Wedgewood Drive, Daphne, AL 36526 (Secretary)

Mrs. Ann Knighton, 2674 Redland Rd, Wetumpka, AL 36093

**Ex-Officio:**

**Resident Bishop:** Larry Goodpaster

**Director of Connectional Ministries:** Rev. Libba Stinson

**Cabinet Representative:** Rev. Jim Carpenter

**Conference Counseling Consultant:** Rev. Stephen King

**Honorary Life Member:** Rev. John Bonner

**Honorary Life Member:** Dr. Thomas Butts

**LEADERSHIP TEAM****BOARD OF COMMUNICATIONS****(¶ 645)****Members -**

Michael Lawler (02) (Chair)

Jack Smith (02)

Dave Kirby (04)

Corrina Casson (04)

Jackie Slaughter (04)

Charles Newman (04)

David Housel (04)

Steve Wiley (02)

Dric Williford (04)

**BOARD OF HIGHER EDUCATION/CAMPUS MINISTRY****(¶ 633)****Members -**

Amy Persons Parkes (Chair)

Helen Campbell (05)

Steve Spining (04)

Gip Kingry (02)

Jeroy Carroll (04)

Jim DuFriend (02)

Marvin Gruntzky (02)

Gene J. Watson (04)

Hilda Cox (05)

**CONFERENCE BOARD OF THE LAITY****(STANDING RULE 29 - ¶ 630)**

**Chairperson -** Mr. Roy Dunaway

**Vice Chairperson -** Mr. Randall Estes

**Secretary/Treasurer -**

**Members:**

Ministers: Rev. Ed Glaize and Rev. Nadine Walters  
Cabinet Rep: Rev. Reba Wiley  
Director of Connectional Ministries: Rev. Libba Garner Stinson

**Laity:**

UMY Rep: Miss Kim Woodfin  
Conference Lay Leader: Mr. Roy Dunaway  
Conference Director of Lay Speaking: Mr. Wayne Bradshaw  
Conference President of United Methodist Men: Mr. Norman Burton  
Conference President of United Methodist Women: Mrs. Linda Sherry

**District Lay Leaders:**

Baypines: Mr. Ed Hand  
Demopolis: Mr. Bill Hill  
Dothan: Mr. Gip Kingry  
Marianna-Panama City: Mr. Antonius Barnes  
Mobile: Mr. Charles Ratcliff, Jr.  
Montgomery-Opelika: Mr. Randall Estes  
Montgomery-Prattville: Mr. Rod Manning  
Pensacola: Mrs. Beverly Maddox

**COMMITTEE ON NOMINATIONS AND PERSONNEL  
(STANDING RULE 5B)**

Chairperson - The Bishop  
Secretary - The Conference Secretary  
The 8 District Superintendents  
The Conference President of United Methodist Women  
The Conference President of United Methodist Men  
A Conference Youth Representative  
The Conference Lay Leader  
The 8 District Lay Leaders  
The Director of Connectional Ministries  
The Conference Treasurer  
3 At-Large - Selected by the Episcopal Leader

**BOARD OF ORDAINED MINISTRY  
(STANDING RULE 28 - Q = ¶ 634)**

**Executive Committee Officers**

Chairperson - Dr. Henry Roberts  
Vice Chairperson - Dr. Lawson Bryan  
Secretary - Dr. Paulette Thompson  
Treasurer - Rev. Robert Spicer

**Division of Elders**

Chairperson - Rev. Robin Wilson  
Registrar - Rev. Jason Adams

**Division of Deacons and Diaconal Ministers**

Chairperson - Rev. Cherie Meadows  
Registrar - Rev. Pam Barnhardt

**Division of Local Pastors**

Chairperson - Rev. Ken Autrey

Registrar - Rev. Robert Penton

**Division of Conference Relations**

Chairperson - Rev. Neil Epler

Registrar - Dr. Larry Bryars

Order of Deacons Chair - Rev. Leigh Meekins

Order of Elders Chair - Rev. Tonya Elmore

Candidacy/Mentor Coordinator - Rev. Misty Roberts

C.O.R.E. Team Representative - Rev. Gary Daniel

**Clergy Members -**

Ken Autrey (00), Ray Bass (00), Lance Moore (00), John Brooks, (00), Robert Daffin (00), David Pierce (00), Larry Teasley (00), David Warren (00), John King (00), Robert Spicer (00), Henry Roberts (01), Robin Wilson (01), Cherie Meadows (01), Bob Penton (01), Steve Winton (01), Rurel Ausley (01), Hays McKay (01), Tim Thompson (01), Jason Adams (03), Charles Avery (03), Hannah Garrett Johnson (03), Paula Gilbert (03), Ed Glaize (03), George Mathison (03), Allen Newton (03), Cory Smith (03), Pam Barnhardt (03), Leigh Meekins (03), Cheryl Bray (04), Glenn Butler (04), Lawson Bryan (04), Larry Bryars (04), Gary Daniel (04), Danny Doss (04), Chris Eckert (04), Neil Epler (04), Bruce Fitzgerald (04), Molly Fulford (04), Nick Holler (04), Art Luckie (04), Alan McBride (04), Ron McCants (04), Joe Reams (04), Misty Roberts (04), Don Smith (04), Paul Wolfe (04), June Jernigan (05), Jody Kranz (05), Mike Sigler (05) Doug Williams (05), Devereaux Riddleburger (05)

**DBOM Chairs:**

Baypines - Cheryl Bray

Demopolis - Larry Teasley

Dothan - Lawson Bryan

Marianna-Panama City - Steve Warren

Mobile - Neil Epler

Montgomery-Opelika - Mark LaBranche

Montgomery-Prattville - Sam Persons Parkes

Pensacola - John Bonner

**District Superintendents** - Tim Thompson (03), John Wesley Spivey (05), and Frederick Outlaw (04)

**Lay Members** - Robert Colclough (05), Joe Cox (05), Jeff McInnis (05), Paulette Thompson (00), John Kline (00), Ben Bowden (00), Dawn W. Hare (03), Lane C. Rees (03), Paul Anderson (04), Caroline Hinds (04), Bob Reed (04), Susan Schmidt (04)

**Ex-Officio:**

**Administrative Assistant** - Rev. A. Spencer Turnipseed

**Representative from Fiscal Office** - Mr. Frank Dunnwind

## THE MISSION TEAM

### BOARD OF ADVOCACY AND ETHNIC MINISTRIES

**Members:**

Carolyn Davis (05), Chair  
Clara Ester (02), Division of Religion and Race (¶642)  
Ruth Gynther (04), Division of Status and Role of Women (¶643)  
Sylvia Pierce (02), Division of Disability Concerns (¶652)  
John McCullough (02), Division of Christian Unity and Interreligious Concerns (¶641)  
Esmer Davis (02), Division of Strengthening the Black Church  
Israel Cruz (02), Division of Hispanic Ministries  
Dunford Cole, Division of Native American Ministries (¶653)  
Woo-Hyun Rhee (02), Division on Asian Ministries

### BOARD OF CHURCH AND SOCIETY

(¶ 628)

**Members:**

Joe Reams (04), Chair  
Pam Barnhardt (02), Division of Children and Poverty  
Steve Furr (02), Division of Substance Abuse  
Elizabeth Andrews (02), Division of Environmental Justice  
Ron McCants (02) Division of Peace with Justice  
Dale Segrest (05), Division of Restorative Justice  
Ruth Ann Powers (02), Division of Human Welfare  
Tim Evans (02), Division of Hunger Concerns  
Lois Jenkins (02), Division of Economic Justice

### BOARD OF CONGREGATIONAL DEVELOPMENT

**Members:**

Don Kirsch (02), Chair  
Mark McCarty (04)  
Barbara Sadler (04)  
Sam Williams (02)  
Doug Pennington (04)  
John Van Valkenburg (02)  
Jeff Spiller (02)  
Bill Curtin (02)  
Kathleen McKinley (04)

### BOARD OF DISCIPLESHIP

(¶ 629)

**Members:**

Pat Luna (02), Chair  
Janet Westlake (02), Division of Education (¶629.2)  
T. Grant Parker (05), Division of Evangelism (¶629.3)  
Carole Lee (04), Division of Worship (¶629.4)



Robbins Sims (02), Division of Stewardship (¶620.5)  
 Minta McDavid (04), Division of Spiritual Formation (¶629.6)  
 Bill Price (02)  
 Helen Edwards (02)  
 Emily Garner (02)

**BOARD OF GLOBAL MINISTRIES**  
**(¶ 632)**

**Members:**

Boots Guthrie (02), Chair  
 Neil McDavid (04), Division of UVMIM (¶632.6)  
 Gail Baughman (04), Division of Advance Specials  
 Guthrie Childs (02), Division of Health and Relief Ministries  
 Michael Gaby (02), Division of Parish and Community Development (¶632.5)  
 John Edwards (04), Division of Disaster Response Ministries  
 Sun Gi Chun (02)  
 Mike Roberts (04)  
 Angela Sims (04)

**COMMITTEES OF THE ANNUAL CONFERENCE**

**CONFERENCE ADMINISTRATIVE REVIEW COMMITTEE**  
**(Q = ¶635)**

**Chairperson:** Kathy Jorgenson (04)

**Members:** Jim Fillingim (04) and Abe Boykins (04)

**Alternates:** Lynn Smilie Nesbitt (04), Robert D. Nixon (04)

**COMMISSION ON ARCHIVES AND HISTORY**  
**(STANDING RULE 34 - ¶640)**

**Chairperson:** Thad Chesser

**Secretary/Treasurer:** Leonard Shults

**Archivist:** Mary Ann Pickard

**Historian:** Jabe Fincher

**Members:** Jabe Fincher (00), Helen Wilber (00), Thad Chesser (02), Marion Brunson (04), Ed Shirley (04), Joe Curtis (04), Bob Couch (05), Edwina Seals (00), Leonard Shults (98)

**Youth:** Joel Epler

**Ex-Officio:** Archivist, Historian, Conference Secretary, Conference Trustee Representative, Fiscal Staff Representative, Representative from Huntington College, Cabinet Representative

**COMMITTEE ON ARRANGEMENTS**  
**(STANDING RULE 8)**

The Council on Finance and Administration

**CONSENT AGENDA COMMITTEE  
(STANDING RULE 12)**

**Conference Secretary:** Dr. Shirley H. Woodie  
**Chairperson of the Standing Rules Committee:** Rev. Neil Epler  
**Director of Connectional Ministries:** Rev. Libba Stinson  
**Journal Editor:** Rev. A. Spencer Turnipseed

**COMMITTEE ON COURTESIES AND INTRODUCTIONS  
(STANDING RULE 6)**

**Chairperson:** Dr. Paul Wolfe  
**Members:**  
**Ministers:** Paul Wolfe (04) and Joe Reams (04)  
**Laity:** Marjorie Ann Ellisor (04) and Jean Thompson (04)

**EDITORIAL COMMITTEE  
(STANDING RULE 15)**

**Conference Secretary:** Dr. Shirley Woodie  
**Treasurer/Statistician:** Mr. Frank Dunnewind  
**Director of Connectional Ministries:** Rev. Libba Stinson  
**Ex-Officio-Journal Editor:** Rev. A. Spencer Turnipseed

**COMMITTEE ON EPISCOPACY  
(Q = ¶636)**

**Chairperson:** Mr. John Sherrer  
**Vice Chairperson:** TBA  
**Secretary:** TBA  
**Members:** Mr. Dale Segrest (04), Mr. Ed Hand (04), Rev. John Wesley Spivey (04), Mrs. Marjorie Ann Ellisor (04), Rev. Reba Wiley (04), Rev. Ron Ball (04), Rev. Robert Spicer (04), Rev. Alicia Glaize (04), Mr. Roy Dunaway (00), Mr. John Sherrer (00), Anne Roberson (00), Mrs. Ruth Ann Powers (00), Rev. Ron McCants (00), Dr. Shirley Woodie (04)  
**Chairperson Episc. Residence Comm:** TBA  
**Ex-Officio:** Dr. Steve Furr and Dr. John Ed Mathison

**EPISCOPAL RESIDENCE COMMITTEE  
(STANDING RULE 38 - Q = ¶637)**

**Chairperson:** TBA  
**Chairperson, Council on Finance:** Rev. Walker Epps  
**Chairperson, Annual Conference Board of Trustees:** Mr. Alan Livingston  
**Chairperson, Committee on Episcopacy:** Mr. John Sherrer  
**Two At-Large Representatives:** TBA

**JOINT COMMITTEE ON INCAPACITY  
(¶651)**

**Board of Ministry Representatives:** Dr. Hays McKay and Bob Reed

**Board of Pensions and Health Representatives:** Dan Morris and Lorene Ashley

**Cabinet Representative:** John Wesley Spivey

**DIACONAL COMMITTEE ON INVESTIGATION  
(¶2703.3)**

**Chairperson:** Ruth Penton (04)

**Secretary:** Janet Westlake (04)

**Member:** Seth Granberry (04)

**Alternates:** Clara Ester (04) and Laurel Schmidt (04)

**MINISTERIAL COMMITTEE ON INVESTIGATION  
(¶2703.2)**

**Chairperson:** Rev. C. Michael McKnight

**Vice-Chairperson:** TBA

**Secretary:** Rev. Timothy Trent

**Members:** Lawrence M. Anderson (04), John L. Bratcher (04), Christine R. Cook (04), Jack W. Kale, III (04), Jody H. Kranz (04), C. Michael McKnight (04), Timothy R. Trent (04)

**Alternates:** Danny R. Arnold (04), Mary Beth Cloyd (04), Michael E. Gaby (04), Robert B. Sweet (04), Kenneth R. Taylor (04)

**Lay Observers:** Dale Segrest (04) and Shirley H. Woodie (04)

**Lay Alternate:** Anne Varner (04)

**COMMITTEE ON JOURNAL  
(STANDING RULE 7)**

**Members:** Misty Roberts (05) and Imogene Mixson (04)

**CONFERENCE PARSONAGE COMMITTEE  
(STANDING RULE 39)**

**President (C.F.A.):** Rev. Walker Epps

**Representative (C.F.A.):** Mrs. Peggy Blankenship

**President (Conference Board of Trustees):** Mr. Alan Livingston

**Representative from the C.O.R.E. Team:**

**Resident Bishop:** Larry Goodpaster

**Conference Treasurer:** Mr. Frank Dunnewind

**Director of Connectional Ministries:** Rev. Libba Stinson

**BOARD OF MANAGERS - PASTOR'S ASSEMBLY  
(STANDING RULE 31)**

**Chairperson:** John Brooks

**Dean (2005):**

**Registrar/Treasurer:**

**Assistant Registrar/Treasurer:**

**Brochure:** Scott Hohn

**Class of 2006:** John Brooks, Diana Lou Barnes, Alecia Glaize

**Class of 2007:** Donald Smith, Tim Trent, Sarah Goolsby

**Class of 2008:** Cory Smith, Jackie Slaughter, Ron Nunn

**Class of 2009:** Beth Conner, Bob Crumbley, Bill Watts

**ANNUAL CONFERENCE SESSION PLANNING COMMITTEE  
(STANDING RULE 9)**

**Chairperson:** President Bishop Larry M. Goodpaster

**The Host District Superintendent:** Rev. Bill Ellwell

**The Conference Secretary (12/01/05):** Dr. Shirley Woodie

**The Journal Editor:** Rev. A. Spencer Turnipseed

**The Conference Registrar:** Rev. A. Spencer Turnipseed

**The Conference Treasurer:** Mr. Frank Dunnewind

**The Chairperson of the Division of Worship:** Mrs. Carole Lee

**The Director of Connectional Ministries:** Rev. Libba Stinson

**The Conference Lay Leader:** Mr. Roy Dunaway

**The Host District Lay Leader:** Mr. Charles Ratcliff

**The Conference President of the United Methodist Women:** Mrs. Linda Sherry

**The Conference President of the United Methodist Men:** Mr. Norman Burton

**The Conference Chairperson of Board of Advocacy and Racial Ethnic Ministries:** Mrs. Carolyn Davis

**Member of the United Methodist Youth:** Brooke Harris

**COMMITTEE ON RECORDS  
(STANDING RULE 34B)**

**Bishop:** Larry M. Goodpaster

**Secretary of Cabinet:** Rev. Jim Carpenter

**Conference Secretary:** Dr. Shirley Woodie

**Registrar, Division of Elders:** Rev. Jason Adams

**Registrar, Division of Deacons:** Rev. Pam Barnhardt

**Registrar, Division of Local Pastors:** Rev. Robert Penton

**Candidacy Registrar:** Rev. Misty Roberts

**Conference Treasurer/Statistician:** Mr. Frank Dunnewind

**Editor of the Journal:** Rev. A. Spencer Turnipseed

**Director of Connectional Ministries:** Rev. Libba Stinson

**Chairperson, Archives and History:** Rev. Thad Chesser

**Conference Historian:** Rev. Jabe Fincher

**Conference Archivist:** Mrs. Mary Ann Pickard

**COMMITTEE ON RESOLUTIONS AND PETITIONS  
(STANDING RULE 4)**

**Chairperson:** Rev. Gerald Shelton

**Members:**

**Ministers:** Rev. A. Spencer Turnipseed (99), Rev. John Bratcher (04), Rev. Gerald Shelton (04),  
Rev. Virginia Beckham (04)

**Laity:** Hank Alexander (04), Dale Segrest (04), Edna Williams (04), Matt McCawley (04)

**COMMITTEE ON STANDING RULES  
(STANDING RULE 3)**

**Chairperson:** Rev. Neil Epler

**Members:** Joyce Kerby (03), Mary Beth Cloyd (04), Mary Edwards (04), David Cook (00)

**Director of Connectional Ministries:** Rev. Libba Stinson

**Conference Secretary:** Dr. Shirley Woodie

**Journal Editor:** Rev. A. Spencer Turnipseed

**THE CONFERENCE UNITED METHODIST MEN  
(¶647)**

**President:** Norman Burton

**1st Vice President:** Juddy Stephenson

**2nd Vice President:** Robert Shell

**Secretary:**

**Treasurer:** Buck Stokes

**Bishop:** Larry M. Goodpaster

**Conference Lay Leader:** Roy Dunaway

**Prayer Advocate:** Jim Kincaid

**Connectional Ministries Staff:** Curtis Henderson

**Conference Scouting Representative:** Vaughn Nichols

**Retreat Chairperson:** Robert Powell

**Hunger Relief:** Chuck Christian

**District Presidents:**

**Baypines:**

**Demopolis:** Jim Barnes

**Dothan:** George Tatum

**Marianna-Panama City:** Mike Ruthven

**Mobile:** David Boshell

**Montgomery-Opelika:** John Henderson

**Montgomery-Prattville:** Phillip Segrest

**Pensacola:** Don Morris

**Advisory Members (without vote):**

**Clergy:** Rev. Ed Britton

**Past UMM Presidents:** Joe Garris, Sr. and Tom Carter

**Past Male Conference Lay Leader:** Duane Keck

**THE CONFERENCE UNITED METHODIST WOMEN  
(¶646)**

**President:** Linda Sherry  
**Vice President:** Georgette Griffith  
**Secretary:** Beth Bowdin  
**Treasurer:** Nancy Smith  
**Spiritual Growth Coordinator:** Marie Bird  
**Education and Interpretation Coordinator:** Edna Williams  
**Social Action Coordinator:** Mary Jo Morton  
**Membership, Nurture and Outreach Coordinator:** Betty Worthington  
**Secretary of Program Resources:** Bess Evans  
**Chairperson of Committee on Nominations:** Margie Outlaw  
**Communications Coordinator:** Winn Marsh  
**Blue Lake:** Virginia Lindley  
**Women's Division Director:** F. Lynn Hamric  
**SEJ C.O.R.E. Planning Team:** Myra Martin  
**Dean School of Mission:** Beth Bowdin  
**Bishop:** Larry M. Goodpaster  
**District Presidents:**  
    **Baypines:** Imogene Martin  
    **Demopolis:** Bobbie Samac  
    **Dothan:** Betty Helms  
    **Marianna-Panama City:** Marjorie Vassie  
    **Mobile:** Betty Ewbank  
    **Montgomery-Opelika:** Carolyn Coker  
    **Montgomery-Prattville:** Kim Moore  
    **Pensacola:** Debbie Bush

**AGENCIES OF THE ANNUAL CONFERENCE**

**ALABAMA-WEST FLORIDA METHODIST FEDERAL CREDIT UNION**

**President:** Jack Hankins  
**Vice-President:** Ray Lane  
**Secretary:** Nancy Snyder  
**Treasurer:** Debra Blackburn  
**Supervisory Chairperson:** John Bryan  
**Manager:** James D. Reece  
**Board Members:**  
    **Class of 2005:** Ray Lane, Winston Jay, Glenn Butler  
    **Class of 2006:** Lamar Brown, Jack Hankins, Ed Sells  
    **Class of 2007:** Al Harbour, Nancy Snyder, Garry Williams

**ASSEMBLY GROUND TRUSTEES  
(STANDING RULE 36)**

**Executive Committee:**  
    **Chairperson:** Dr. Steve Furr  
    **Vice Chairperson:** Mr. James Powell  
    **Secretary:** Ms. F. Lynn Hamric

**Treasurer:** Mr. E. E. Anthony, Jr.

**Lay:** Mrs. Janean McCawley

**Clergy:** Rev. Glenn Butler

**Class of 2006:**

**Members:**

**Demopolis:** Dr. Steve Furr

**Dothan:** Rev. Glenn Butler

**Baypines:** Rev. Neil McDavid

**Pensacola:** Rev. John Bonner

**Montgomery-Opelika:** Rev. Dric Williford

**Marianna-Panama City:** Mr. Shouppe Howell

**Montgomery-Prattville:** Mr. Earl Green

**At-Large:**

Jim Busby

Jo Blount

**Class of 2008:**

**Members:**

**Baypines:** Mr. Ed Hand

**Baypines:** Mr. E. E. Anthony

**Mobile:** Mrs. Janean McCawley

**Montgomery-Opelika:** Rev. Molly Fulford

**Montgomery-Prattville:** Mr. James Powell

**At-Large:**

Rev. Bill Price

Rev. Grant Parker

**Class of 2010:**

**Members:**

**Demopolis:** Ms. F. Lynn Hamric

**Dothan:** Mrs. Marie Bird

**Marianna-Panama City:** Rev. David Warren

**Mobile:** Rev. Clyde Pressley

**Montgomery-Opelika:** Mrs. Edna Williams

**Pensacola:** Dr. John Fountain

**At-Large:**

Rev. Winston Jay

Mr. Clay Carnathan

**Ex-Officio:**

**Cabinet Representative:** Rev. John Wesley Spivey

**Director of Connectional Ministries:** Rev. Libba Stinson

**UMW Representative:** Mrs. Virginia Lindley

**Camping Committee:** Rev. Kevin Krist

**CCFA Representative:** Rev. Tonya Elmore

**BOARD OF TRUSTEES - UNITED METHODIST  
HOMES FOR THE AGING**

**Class of 2006:**

Dr. Jerry Dooling  
Mr. Robert Woodward  
Dr. Walter Albritton  
Mrs. Pat Morehouse  
Rev. Jimmie Conner

**Class of 2007:**

Mrs. Betty Salter  
Dr. Douglas C. Newton  
Mr. James P. Hall  
Dr. Doug Williams  
Dr. Dave Hendrix

**Class of 2008:**

Ms. Cindy Cannon  
Mr. Raymond Roton  
Dr. John Ed Mathison  
Dr. Edward Deabler  
Mr. Fayette Dennison  
Dr. Henry Roberts

**DIRECTORS - UNITED METHODIST CHILDREN'S HOME  
(INCORPORATED FEB. 5, 1981; AMENDED JULY, 1971)  
(NOMINATED BY BOARD OF HEALTH AND WELFARE  
MINISTRIES; ELECTED BY CONFERENCE)**

**Chairperson:** Rev. Doreen Duley (NAC)

**1st Vice Chairperson:** F. Luke Coley, Jr.

**2nd Vice Chairperson:** Rev. H. McCreal Chapman (NAC)

**Secretary:** Leslie Barineau (NAC)

**Treasurer:** Earl Edwards

**Ex-Officio:** Bishop Larry Goodpaster

**Representing the Conference Ministries:** TBA

**Representing the UMW:** Linda Sherry (2005)

**Representing the UMM:** Norman L. Burton (2003)

**Alumni:** Patricia Brasher

**Term to Expire 2006:** Rev. Joseph H. Bullington, Jr. (2002), Jenks Parker (1998), Dr. Jim Richardson (2002), Kim Vardaman (2005)

**Term to Expire 2007:** F. Luke Coley, Jr. (1999), Earl Edwards (2004), John Douglas (Luke) O'Neil (2004), Rev. Robert Spicer (2000)

**Term to Expire 2008:** Don Johnston (2000), Jane Roberts (2004), Linda Robinson (2004), Ann Thomas (2005)

**Term to Expire 2009:** Rev. Charlie Kendall (2005), Rev. Frederick Outlaw (2005), Barbara Sadler (2005), Jack Smith (2005)

**Honorary Member:** Alex H. Woodall



**ALABAMA-WEST FLORIDA  
UNITED METHODIST DEVELOPMENT FUND, INC.**

**BOARD OF DIRECTORS**

**President:** Leon Hilyner

**Vice-President:** Joseph Bratton

**Executive Director:** Terri H. Turner

**Board of Directors:** Steve McCarroll, Louis Maygarden, Henry Hooks, Olen Kerby, John Sherrer, Clarence Whisonant, Herb Sadler

**Conference Treasurer:** Frank Dunnewind

**Conference Missions Secretary:** Curtis Henderson

**Conference Lay Leader:** Roy Dunaway

**Resident Bishop:** Larry M. Goodpaster

**UM Foundation President:** Jim Hall

**ALABAMA-WEST FLORIDA  
UNITED METHODIST FOUNDATION, INC.**

**BOARD OF DIRECTORS**

**President:** Jim Hall

**Vice-President:** Laureen Lynn

**Secretary:** Mike Tucker

**Treasurer:** Alan Livingston

**Executive Director:** Terri Turner

**Board Members:**

**Class of 2006**

Herbert Barr - Dothan	William Barrineau - Pensacola	Marion Brunson - Dothan
Harold Faulkner - Mont/Op	John Fountain - Pensacola	Langdon Garrison- Baypines
Curtis Henderson - Baypines	Alan Livingston - Dothan	Melissa Paul - Dothan
Billy Joe Rish - Mar/PC	Lany Simmons - Baypines	

**Class of 2007**

John Bullard - Mont/Pratt	Kent Hall - Mar/PC	Shouppe Howell - Mar/PC
Jud Landers - Pensacola	Margaret Landers - Pensacola	Laureen Lynn - Mobile
Harry Nelson - Dothan	Tom Norris - Mont/Pratt	Jeff Sessions - Mobile
Tommy Strother - Mont/Op	Rhae Swisher - Mont/Op	

**Ex-Officio:** The Resident Bishop, the District Superintendents, the Conference Lay Leader, and Director Emeritus Bishop Carl J. Sanders

**BIRMINGHAM-SOUTHERN COLLEGE BOARD OF TRUSTEES**

**Class of 2006:**

Dr. William H. Bostick, Jr., Rev. O'Neil Ridgeway, Dr. J. Gorman Houston, III  
Dr. John Ed Mathison, Benny LaRussa, Jr., Bruce F. Rogers, Frank Jenkins, III

**At-Large:**

Dr. Peter D. Bunting, Harwell Davis, Donald M. James, John D. Johns  
Dr. Wayne Killion, John J. McMahon, George Salem

**Class of 2007:**

Dr. Andrew R. Wolfe, Rev. Paul D. Wolfe, C. Dowd Ritter, John Barnett

**At-Large:**

Bishop William Willimon, Ann E. Adams, James T. Stephens, William R. Battle, III  
 Dr. Regina Benjamin, Cathy Sloss Crenshaw, Donald E. Hess, William C. Hulsey  
 Thomas R. Lowder, H. Craft O'Neal, David M. Smith, James L. Williams

**Class of 2008:**

Bishop Larry Goodpaster, Dr. William B. Morgan, Rev. Mary Elizabeth Stinson,  
 W. Michael Warren, Jr., Alan Livingston, Dr. Paulette Thompson, H. Corbin Day,  
 Edward L. Hardin, Jr., Harold Ripps, Dr. Shaffeur C. (Buddy) Stanford

**Life Members:**

W. Michael Atchison, Carl F. Bailey, David R. Baker, William L. Barrineau, Jr., Julian  
 G. Bishop, W. Houston Blount, Dr. Samuel Cohn, G. A. Costanzo, Charles W. Daniel,  
 Frank M. Dominick, Bishop Paul Duffey, Sr., William J. Edwards, John C. Evin, F. A.  
 Flowers, Jr., Rev. Robert W. Gunn, T. Morris Hackney, Marguerite Jones Harbert,  
 Glenn Ireland, II, Philip Jackson, Thomas E. Jernigan, L. Paul Kassouf, James C. Lee,  
 Jr., Robert E. Luckie, Jr., Katherine M. McTyeire, Dr. Allen D. Montgomery, Bishop  
 Robert C. Morgan, Dr. Jerry E. Sisson, Herbert A. Sklenar, George A. Smith, Jr., Joel  
 P. Smith, Larry D. Striplin, Jr., and Gabriella Comer White

**HUNTINGDON COLLEGE BOARD OF TRUSTEES**

**Class of 2006:**

**Alabama-West Florida Conference**

Lucinda Cannon, Opelika, AL; and Philip Dale Segrest, Tallassee, AL

**North-Alabama Conference**

Gary Formby, Huntsville, AL; Betty McMahan, Birmingham, AL; Tom Radney,  
 Alexander City, AL; and James Yarborough, Tuscaloosa, AL

**Members At-Large**

Howard Adams, Montgomery, AL; John Albritton, Montgomery, AL; Carl Barranco,  
 Montgomery, AL; Katie Bell, Montgomery, AL; Mike Jenkins, Montgomery, AL;  
 Catherine Y. Pitts, Huntsville, AL; Alice Reynolds, Montgomery, AL; Wyatt Shorter,  
 Montgomery, AL; and Laurie Jean Weil, Montgomery, AL

**Class of 2007:**

**Alabama-West Florida Conference**

Stephen Dill, Mobile, AL; Jeff Sessions, Mobile, AL; Neil McDavid, Gulf Shores, AL;  
 and Robert Williams, Mobile, AL

**North Alabama Conference**

Ken Dunivant, Tuscaloosa, AL; Mark Lacey, Birmingham, AL; Jim Robertson,  
 Jacksonville, AL; and Philip Young, Tuscaloosa, AL

**Members At-Large**

Emilie Reid, Montgomery, AL; Eugene Stanaland, Auburn, AL; David Steele,  
 Monroeville, AL; and Tim Thompson, Opelika, AL

**Class of 2008:**

**Alabama-West Florida Conference**

Carl Barker, Montgomery, AL; Lawson Bryan, Dothan, AL; Herb Sadler, Dothan, AL;  
 Elizabeth Couey Smithart, Union Springs, AL; and Jeffrey Spiller, Mobile, AL

**North Alabama Conference**

Kelly Clem, Huntsville, AL; David Hudson, Tuscaloosa, AL; one to be determined

**Members At-Large**

David Borden, Montgomery, AL; Jerry Kelly, Brewton, AL; Gordon Martin, Montgomery, AL; Herbert Patterson, Birmingham, AL; Claude Shuford, Wetumpka, AL; William Stone, Ft. Walton Beach, FL; and Ken Upchurch, Montgomery, AL

**Advisory Member:**

James Loeb, Montgomery, AL

**Alumni Members:**

Mary George Jester, Montgomery, AL; and Eric Ross, Atlanta, GA

**Life Members:**

Charles Tomberlin, Andalusia, AL; and Diane Wendland, Autaugaville, AL

**Trustee Emeriti:**

Dorothy Sellers, Opp, AL; and James Wilson, Montgomery, AL

**Conference Bishops:**

Larry Goodpaster, Alabama-West Florida Conference

William Willimon, North Alabama Conference

**WESLEY FOUNDATION BOARD OF DIRECTORS****ALABAMA STATE UNIVERSITY****Class of 2006:**

Theresa Cannon	Vivian DeShields
Willa Harris	Lois Jenkins
Mary George Jester	Gene Ramsey

**Class of 2007:**

Denise Chapman-Wynn	Johnny Baker
Nathan Attwood	Valarie Montgomery
Robert Spicer	Georgette Varner

**Class of 2008:**

Julia Causey	Harrison DeShields
Alicia Glaize	Frank Jenkins
Calvin McTier	John Sawyer

**Ex-Officio:**

Bishop Larry Goodpaster	Rev. Jim Carpenter
Mrs. Jeni Lee	Ms. Sheila Smith

**AUBURN UNIVERSITY****Class of 2006:**

Rev. Rick Lane  
Mr. David Housel  
Mrs. Janet Deutsch

**Class of 2007:**

Rev. Charles Cummings  
Mrs. Lori Hardee Moates  
Mr. Robert Thompson

**Class of 2008:**

Dr. Bill Brawner  
Dr. Bob Couch  
Mr. Tim Chambliss

**Class of 2009:**

Mr. Brad Hugle,  
Mr. Greg Maples  
Rev. Jim Sanders

**Members (by virtue of position):**

Bishop Larry Goodpaster	Dr. Tim Thompson
Mrs. Jeni Lee	Dr. George Mathison
Dr. Robbins Sims	Rev. Rusty Hutson
Rev. David Goolsby	Ms. Lacey Johnson

**Auburn Wesley Foundation Trustees:**

2006 - AUMC	Dr. Cliff Webber
2007 - FUMC	Mr. David Vedders
2008 - AUMC	Mr. Bob Ritenbaugh
2009 - AUMC	Mr. John Stevenson

**Members at Large:**

1998 First, Op.	Mr. Don Lawrence
2005 Grace	Mr. Ken Story
2007 AUMC	Ms. Susan Nunnely
2006 AUMC	Dr. Rob Thomas
2005 AUMC	Mrs. Mary Richburg
2005 CUMC	Mr. Wes McCollum

**Student Representatives:**

Ms. Baret Brining  
Mr. Eric Dunlap  
Mr. Dee Vaughan

**BISHOP STATE COMMUNITY COLLEGE**

**Class of 2007:**

Rev. Jacqueline Slaughter  
Carrie Moore

**Class of 2008:**

Ashley Dunklin  
Yvette Foster  
James Kennedy  
Rev. Paul Wolfe

**Class of 2009:**

Rev. Scott Hohn  
Rev. Donald Smith  
Annie Lewis

**Emeritus Members:**

Sandra Martin  
George Jackson  
Zella Jackson  
Catherine Perine  
Rev. Frederick Outlaw  
Ashley Dunklin

**Mobile District Superintendent:**

Rev. William Elwell

**Conference Board of Higher Education/Campus Ministry Liaison:**

Jeroy Carroll

**Bishop State Community College:**

Dr. Terry Hazzard, Dean

**Wesley Foundation:**

Rev. Ronald McCants, Interim Director

**Campus Ministry Advisors:**

Celeste Patrick

Janice Porter

Don Wooley

**UNIVERSITY OF SOUTH ALABAMA****Class of 2006:**

Judge Don Davis

Mr. Greg Forman

Rev. Rob Gullede

Rev. Neil Epler

Mrs. Anna Bowden

Mr. Morris B. Wood

Rev. Linwood Lewis

Mr. Jim Hinson

Mr. Max Brown

Mrs. Susan Fell

Mrs. Aloys L. Sonneborn

Rev. Steve Spining

**Class of 2007:**

Rev. Clyde Pressley

Mrs. Phyllis Cleaver

Jim Laier

Bruce McCrory

Dr. Ervin Dailey

Mr. Barry Nowlin

Todd Martin

**Class of 2008:**

Brenda Clemmons

Mark Foster

Rev. Chip Hale

Thomas H. Hinds

**Emeriti:**

Mrs. Emma Reed

Mrs. Helen Wilber

Mrs. Margaret Ratcliffe

Dr. George Davis

**Facility Representative:**

Nancy Aarts

**Ex Officio:**

Bishop Larry Goodpaster

Rev. Bill Elwell

Mrs. Jeni Lee

**Director:**

Karen Koons

**Student Board Members**

Nicole Robertson

Kimberly Hunter

Lisa Miller

**TROY UNIVERSITY****Class of 2005:**

Mr. Robin Snyder

Mrs. Bobbie Dannelly

Rev. Bob Brown

**Class of 2006:**

Dr. Jim Colley

Mr. Tommy Main

Rev. Dric Williford

**Class of 2007:**

Mrs. Becky Kirby  
Mr. William Petrey  
Mr. Gary Guthrie

**Members by virtue of position:**

Bishop Larry Goodpaster  
Dr. Tim Thompson  
Mrs. Jeni Lee  
Rev. Alan McBride, 1st UMC Troy  
Rev. Steve Rascoe, Park Memorial UMC  
Rev. Richard Holmes, Brundidge UMC

**Student Representatives:**

Ms. Rachele Toomey  
Ms. Paige Swaim  
Ms. Emily Lutz

**TUSKEGEE UNIVERSITY**

**Board of Directors:**

Dandy Maxwell  
Guy M. Crawford  
Emma Brown  
Linda Green  
Sallie Joiner  
Rev. Oliver Mize  
Cynthia Wilson

**Executive Board Members:**

Bishop Larry Goodpaster  
Dr. Timothy Thompson  
Mrs. Jeni Lee

**UNIVERSITY OF WEST ALABAMA**

**Class of 2006:**

Rev. Tim Craddock  
Mrs. Marie Craddock  
Mr. Julian Ptomey

**Class of 2007:**

Mrs. Georgette Tidmore  
Rev. Ed Shirley  
Dr. Richard Collison

**Members at Large**

Dr. Lesa Shaul (2007)  
Ms. Mindy Collier (2007)  
Dr. Vicki Spruiell

**Class of 2008:**

Mrs. Kathy Patterson  
Mrs. Amanda Springer  
Mrs. Rosemary Watkins  
Members at Large:  
Mrs. Becky Holland (2008)  
Mr. Glen Sanders (2008)

**Ex-Officio Members:**

Student Council President  
 Mr. Bill Nixon: Bookkeeper  
 Bishop Larry Goodpaster: Resident Bishop, AWF Conference  
 Ms. Jeni Lee, Associate Director: AWF Conference Council on Ministries  
 Rev. Reba Wiley: Demopolis District Superintendent  
 Rev. Tim Meadows: Pastor, Livingston UMC  
 Rev. Art Luckie, Pastor: Demopolis UMC  
 Rev. Cherie Meadows: Director

**Trustees:**

Mrs. Violet Reed  
 Mr. Bob Upchurch  
 Mr. Bob Holycross  
 Dr. Gary Stone

*Members by virtue of their position on the Board of Higher Education and Campus Ministry of Livingston UMC (see UWA Wesley Foundation Constitution and By-Laws Article V, Section 2.8)*

## UNIVERSITY OF WEST FLORIDA/PENSACOLA JUNIOR COLLEGE

**Board of Directors:****Chairperson:**

Rev. Chris Cook

**Members:**

Rev. Bob Bailey  
 Mrs. Karen Pope  
 Mrs. Helen Wentworth  
 Mrs. Julie McVay  
 Rev. Stuart Worth  
 Rev. Ron Nunn  
 Rev. Alan Gantzhorn  
 Mrs. Tammy Hicks  
 Mrs. Debbie Bush

**Ex-Officio:**

Rev. David Chunn

**Campus Minister:**

Mrs. Sheila Feltner

## BOARD OF DIRECTOR'S - NOAH'S ARK

**Chairperson:** Lee Ann Boykin

**Vice-Chairperson:** Helen Myers

**Treasurer:** John Hart

**Secretary:** Boots Guthrie

**All ordained ministers of the greater Panama City area;**

**An equal number of lay persons from Panama City;**

**Marianna-Panama City District Superintendent;**

**Representative of Conference Board of Discipleship;**

**Conference and District UMW representatives;**

**A representative from Conference Board Of Missions and**

**Conference United Methodist Youth;**

**Marianna-Panama City District Missions Global Secretary;  
The Executive Director of Noah's Ark;**

**Members at large (8):**

Rev. Ken Autrey  
 Rev. Libba Stinson  
 Boots Guthrie  
 Rev. Joe Curtis  
 Rev. Dick Brooks  
 Rev. Mike Owenby  
 Mrs. LeeAnn Boykin  
 Rev. Michael Bryan

**DISTRICT COMMITTEES ON CHURCH LOCATION AND BUILDING**

**Baypines District**

Rev. Joe Bullington, Jr. (Chair)	Matt Bell	Rev. Richard Brooks
Herbert Broughton	Paul Giles	Jim Justice
Sandy McGill	Dr. Doug Newton	Mrs. Janiece Rydell

**Demopolis District**

Rev. Dr. Art Luckie	Mr. Tim Tucker	Mr. Norman Loper
Mr. Joe Little	Rev. Jim DuFriend	Mrs. Bernethia Brox
Rev. Reba D. Wiley (Ex Officio)		

**Dothan District**

Ron Storey (Chair)	Marion Brunson	Bret Parrish
David Bryant	Matt Mobley	Dixie Lee

**Marianna-Panama City District**

Jim Roberts (Chair)	Charles Brown	Rev. Jack Hankins
Rev. Don Kirsch	Don Lilly	Dex Pate
Laddie Williams	Dewey Yates	

**Mobile District**

Mr. Billy Daniels (Chair)	Rev. Donald Smith	Rev. Candler Cain
Rev. Robert Fischer	Rev. Bill Elwell	Rev. Thad Chesser
Mr. Charles Ratcliffe	Mrs. Betty Moye	Mr. Jim Sockwell
Mr. Guy Keller	Mr. James Childs	Ms Lanita Broadus

**Montgomery-Opelika District**

Rev. Mike McKnight (Chair)	Rev. Jack Davis	Rev. Mike Roberts
Rev. H. Lavon Davis	Rev. Dric Williford	Rev. Mark McCarty
Jim Pittman	Mike Hutson	Roger Mask
Billy Jinright		

**Montgomery-Prattville District**

John Bullard (Chair)	Bill Pearson	Rev. Steve MacInnis
Brad Norris	Bryan Poole	Fleming Pruett
Gail Lovelady	Rev. Michael Beale	Trey Cosby



**Pensacola District**

FE Booker (Chair)	Roger Budd	Clay Carnathan
Rev. David Chunn	James Crooke	Rev. Gary Jones
Louis Maygarden	Dr. Philip McVay	Betty Salter
Rev. Gerald Shelton	Felton Smith	Harry Stump
Barbara O. Westholm		

**DISTRICT COMMITTEES ON ORDAINED MINISTRY****Baypines District**

Rev. Cheryl Bray (Chair)	Rev. Richard Brooks	Ed Chevalier
Rev. Chip Hale	Rev. Neil McDavid	Lynne Pearson
Grady Watson	Dr. Lane Moore	Rev. Garry Williams
John Croft	Rev. David Pierce	Rev. Robert Penton
Rev. Jody Kranz	Sarah Dyess	Dr. Ronnie Bearden
Dawn Hare		Rev. Pam Barnhardt

**Demopolis District**

Rev. Larry Teasley (Chair)	Rev. Cherie Meadows	Rev. Ron Lee
Rev. Art Luckie	Rev. Jim DuFriend	Mrs. Willie Nell Avery
Mr. Jimmy Scruggs	Rev. Reba Wiley (Exe. Secretary)	

**Dothan District**

Rev. Lawson Bryan (Chair)	Dr. Al Harbour	Rev. Ray Kelly
Rev. Michael Lawler	Rev. Joe Reams	

**Marianna-Panama City District**

Rev. Steve Warren (Chair)	Rev. Doug Pennington	Rev. Fred Zeigler, Jr.
---------------------------	----------------------	------------------------

**Mobile District**

Rev. Neil Epler (Chair)	Rev. Scott Hohn	Rev. Bill Curtain
Rev. Bill Elwell (DS)	Rev. Donald Smith	Rev. Danny Doss
Rev. Steven Stock	Rev. Charles Fail	Rev. John Baxter
Rev. Kathy Jorgensen	Rev. Kenna Sapp	

**Montgomery-Opelika District**

Dr. Mark LaBranche (Chair)	Rev. Rudy Heintzelman	Rev. Mike McKnight
Dr. Jim Sanders	Rev. Mike Sigler	Rev. Cory Smith
Rev. Janesse Spencer	Rev. Jeff Wilson	Rev. Sally Granberry
Rev. Gerald Maddox	Rev. Alan McBride	Rev. Steven Rascoe
Rev. Clara Turner	Rev. Francis Turner	Mr. John Favor
Mr. Moses Sellers	Mrs. Elizabeth Smithart	

**Montgomery-Prattville District**

Rev. Sam Person Parkes (Chair)	Rev. Robert Spicer	Rev. Jason Adams
Rev. Larry Anderson	Rev. Michael Ramsey	Rev. George Sedberry
Rev. Alecia Glaize	Rev. Michael Beale	Rev. Dan Morris
Rev. Rick Patterson	Rev. Ed Glaize	Rev. Chris Eckeert
Rev. Misty Roberts	Rev. Jeremy Pridgeon	Rev. Jim Reece

**Pensacola District**

Rev. John Bonner (Chair)	Rev. Robert Bailey	Dr. James Belcher
Beverly Brooks	Rev. Mac Fulcher	Foy Holt
Rev. Janet Lee	Rev. David McVay	Mavis Oliver
Rev. Michael Owenby	Rev. Van Riley Richardson	
Rev. Kenneth Spivey	Rev. Robert West	Claire Windham

**DISTRICT COMMITTEES ON THE SUPERINTENDENCY**

**Baypines District**

Dr. Doug Newton (Chair)	Rev. Joe Bullington	Rev. Chip Hale
Dawn Hare	Rev. Bruce Fitzgerald	Jerald Jay
Max Metcalf	Rev. Bob Sweet	Keron Kyzar
Fred Waggoner	Ed Hand	Sam Starr

**Demopolis District**

Mr. Bill Hill (Chair)	Mrs. Mary English	Mr. Lee McPherson
Mrs. Magnolia Brown	Rev. Cherie Meadows	
Rev. Reba Wiley (Ex-Officio)		

**Dothan District**

Robert Powell (Chair)	Dean Allerheiligen	Rex Seay
Sammy Prim	Martha Turner	Melissa Paul
John McCullough	Imogene Mixson	John H. Baxter
James Y. Carroll		

**Marianna-Panama City District**

Rev. Ken Autrey	Rev. Ron Ball	Deane Bozeman
Gary Cox	Dr. Frank Hyles	Billie Rish
Dewey Yates		

**Mobile District**

Rev. Charles Fail (Chair)	Rev. Dr. Ervin Dailey	Rev. Thad Chesser
Rev. Bill Elwell	Mr. Ray Beech	Mrs. Edwina Johnson
Mr. Charles Ratcliff		

**Montgomery-Opelika District**

Dr. George Mathison	Dr. John Ed Mathison	Dr. Jim Sanders
Rev. Mike Sigler	Rev. Mike McKnight	Rev. Jeff Wilson
Rev. Alan McBride	Mr. Randall Estes	Mr. Don Lawrence
Mrs. Jean Lowther	Mrs. Jean Barr	Dr. Katrina Yeilding
Lt. Gen. Ben Register	Mrs. Fay Moore	Mr. Jack Swarthout

**Montgomery-Prattville District**

Paulette Thompson (Chair)	Mrs. Lois Jenkins	Mr. Marvin Warren
Rev. Chris Eckert	Mrs. Mary Ellen Bullard	Mr. Albert Striplin
Rev. Dan Morris	Rev. Glen Pugh	Mr. Randy Lovelady

**Pensacola District**

Rev. James Ross (Chair)	Dr. Larry Bryars	Rev. Alan Cassady
Rev. Christine Cook	Evelyn Crosswright	Irv English
Darryl Johnson	Beverly Maddox	Betty Salter
Rev. Bruce Sheffield	Rev. John Webb	

**DISTRICT COUNCIL ON MINISTRIES****Baypines**

**Chairperson:** Rev. Ruth Penton  
**District Lay Leader:** Ed Hand  
**UMW President:** Betty Gwaltney  
**UMM President:** Jimmy Tucker  
**UMYF President:** James Hugh Kyzer  
**District Trustees, Chair:** Rev. Jim Fillingim  
**District Comm. Higher Ed Chair:** Rev. Ronald Nunn  
**District Comm. Global Min. Chair:** Bill Johnson  
**Church and Society Chair:** Sue Sellers  
**Advocacy & Ethnic Ministries Chair:** Rev. Bruce Fitzgerald  
**Director of Lay Speaking:** Sam Crim  
**Director of Disaster Response:** Francis Forehand  
**District Education Coordinator:** Linda Trent  
**Comm. On New Church & Revital.:** Rev. Jim Perry  
**AWF Worship Comm – Ex-Officio:** James Keith Posey  
**Older Adult Ministries:** Janelle Kelsoe  
**Family Ministries:** Julie Gambriel  
**Native American Ministries:** Lester Peavy  
**Bishop's Initiative – Ex-Officio:** Marg Perelli  
**AWF Older Adult – Ex-Officio:** George Nelson  
**At-Large Members:**  
     Tony Edwards  
     Doris Richardson  
     Dawn Hare  
     Keron Kyzar

**Demopolis**

**Chairperson:** Rev. Esmer Davis  
**District Superintendent:** Rev. Reba Wiley  
**Administrative Assistant:** Mrs. Patty Kirkpatrick  
**Disaster Response Coord.:** Mr. Sylvan Mutschler  
**Lay Leader:** Mr. Bill Hill  
**Lay Speaking Director:** Mr. John Stegall  
**Missions:** Rev. John King  
**UMM President:** Mr. Jim Barnes  
**UMW President:** Mrs. Georgette T. Griffith  
**Leadership:** Rev. Phil Craddock  
**Stewardship:** Mr. Ken Hundley  
**Hispanic Ministry:** Rev. Dan Nixon  
**Health and Welfare:** Mr. Jimmy Scruggs  
**Worship:** Rev. Ed Shirley  
**Children:** Mrs. Jane Watson  
**Communications:** Rev. Steve Wiley  
**Youth Representative:** Ms. Victoria Winningham

**Dothan**

**Chairperson:** Rev. Michael Lawler  
**Vice-Chair:** Judy Merritt  
**District Lay Leader:** Gip Kingry  
**Communications Chair:** Rev. Michael Lawler  
**Director of Lay Speaking:** Grace Kirkland  
**Advocacy/Ethnic Ministry Chair:** John McCullough  
**Worship Chair:** Susan Farris  
**Global Ministries Chair:** Rev. Glenn Butler  
**Small Membership Church Chair:** Rev. Roy Rogers  
**UM Youth Chair:** Rev. Chris Lasseter  
**UMW President:** Betty Helms  
**UMM President:** George Tatom  
**Evangelism Chair:** Rev. Daniel Randall  
**Trustees Chair:** Sam McCall  
**Church and Society Chair:** Charlotte Hobson  
**Leader Development:** Rev. Leigh Meekins  
**Disaster Response:** Rev. Marquis Wingard

**Marianna-Panama City**

**Chairperson:** Rev. Tonya Elmore  
**District Superintendent:** Rev. J. Wesley Spivey  
**District Lay Leader:** Mr. Antonius Barnes  
**Lay Speaking Chair:** Mrs. JoAnn Turner  
**District Trustees Chair:** Mr. Billy Joe Rish  
**UMW President:** Marjorie Vassie  
**UMM President:** Mr. Pat Pelham  
**Treasurer:** Mr. George Simmons  
**Mission Chair:** Mrs. Boots Guthrie  
**Evangelism:** Dr. Douglas Pennington  
**Youth:** Ivan Beach  
**Children:** Jill Berquist Wallace  
**Small Membership Churches:** Rev. Nancy Snyder  
**Disaster Relief:** Mrs. Virginia Lindley and Rev. Perry Dalton

**Mobile**

**District Superintendent:** Rev. Bill Elwell  
**District Lay Leader:** Mr. Charles Ratcliffe  
**Director of Lay Speaking:** Mr. Luke Coley  
**District Trustee/Bd of Missions Chair:** Rev. Dr. Ervin Dailey  
**UMW President:** Betty Ewbank  
**UMM President:** David Boshell  
**North Mobile Planning Council Rep:** Gloria Bailey  
**District Missions:** Rev. Gail Baughman  
**Advocacy and Ethnic Ministry:** Mrs. Edwina Seals  
**At Large Members:** Charles Moye and Rev. Bill Curtin

**Montgomery-Opelika**

**District Superintendent:** Dr. Tim Thompson  
**District Lay Leader:** Mr. Randall Estes  
**UMW President:** Mrs. Carolyn Coker  
**UMM President:** Mr. John Henderson  
**Lay Speakers Coordinator:** Mrs. Anne Varner

**Montgomery-Prattville**

**Lay Leader:** Mr. Rod Manning  
**United Methodist Men:** Mr. Philip Segrest  
**United Methodist Women:** Mrs. Kim Moore  
**Youth Representative:** Ms. Leigh Arkle  
**Board of Trustees:** Mr. Percy Nixon  
**Board of Discipleship:** Rev. Craig Carter  
**Board of Global Ministries:** Mrs. Debbie Beitel  
**Board of Church and Society:** Judge Dale Segrest  
**Board of Congregational Development:** Rev. Patrick Quinn  
**Board of Advocacy/Ethnic Rep:** Rev. Misty Roberts  
**Board of Higher Ed/Campus Ministries:** Dr. Jean Thompson  
**District Communications:** Mrs. Linda Murphy  
**Young Adult Rep:** Ms. Kelly Rainer  
**At-Large:** Mrs. Carolyn Davis  
                   Mrs. Helen Edwards  
                   Mrs. Mary Edwards  
**Ex-Officio Membership (voice, no vote):**  
**D.S., Chair/Nom. Comm:** Rev. Jim Carpenter  
**Treasurer:** Mr. Bruce Burson

**Pensacola**

**Chairperson:** Rev. Robert McKibben  
**District Superintendent:** Rev. David Chunn  
**Adm. Asst/Treasurer:** Mrs. Mary Hernandez  
**Adult Representative:** Mr. Bob Wright  
**Disaster Response Coord.:** Rev. Alan Gantzhorn  
**Lay Leader:** Mrs. Beverly Maddox  
**Lay Leader Assoc:** Mrs. Beryll Harris, Mr Charles Greer and Mr. Rick Martin  
**Lay Speaking Director:** Mr. Bruce Knecht  
**Mission:** Rev. Tom Sharron  
**Treasurer's Asst:** Mr. Harry Stump  
**UMM President:** Mr. Don Morris  
**UMW President:** Mrs. Debbie Bush  
**Youth Ministries:** Rev. Stuart Worth  
**CORE Members:** Rev. John Akers  
                   Mr. Curtis Henderson  
                   Mr. Duane Keck  
                   Rev. Gene May  
                   Rev. Joe Mullen  
                   Mrs. JoAnn Starratt  
                   Mrs. Alice Bush Whittington

## Division II

# Lay Members And Local Churches

### Section A. Lay Members to the 2005 Annual Conference

**The Lay Member(s) elected by each charge:**

(See each district)

**Active Deaconess:**

P Clara Ester, P O Box 7325, Mobile, AL, 36670

**Conference President Of United Methodist Women:**

P Linda Sherry, 3163 Marcus Pointe Blvd., Pensacola, FL 32505-1865

**Conference President Of United Methodist Men:**

P Norman Burton, 1121 Floral Creek Rd, Dickinson, AL, 36436

**Conference Lay Leader:**

P Roy Dunaway, 35 Melanie Lane, Eufaula, AL, 36027

**The District Lay Leaders:**

(See each district)

**Conference College Organization:**

P Lance Eiland, P.O. Box 128, Seale, AL 36875

**Conference United Methodist Youth:**

P Woods Lisenby, 1001 Overlook Dr, Dothan, AL 36303

**District Young Adult Member:**

(See each district)

**District Youth Member:**

(See each district)

**District Presidents of United Methodist Women:**

(See each district)

**District Presidents of United Methodist Men:**

(See each district)

**Full-time lay workers on the staff of the Conference Resource Center:**

P Curtis Henderson, P O Box 700, Andalusia, AL, 36420-0700

P Meredyth Earnest, P O Box 700, Andalusia, AL 36420-0700

P Jenifer Lee, P O Box 700, Andalusia, AL, 36420-0700

P Frank S. Dunnewind, P O Box 700, Andalusia, AL, 36420-0700

Elizabeth W. Kennedy, P O Box 700, Andalusia, AL, 36420-0700

**Lay Members of the Conference Board of Ordained Ministry:**

Ben Bowden, 1030 Three Notch Court, Andalusia, AL 36420

P Robert Colclough, 100 Memorial Hospital Dr., Mobile, AL 36608

Joe Cox, Pensacola, FL

Dawn Hare, P.O. Box 833, Monroeville, AL 36461

P Caroline Hinds, 4222 Bellevue Lane, Mobile, AL 36608

P John Kline, 8418 Shaffer Ridge Ct., Montgomery, AL 36117

Jeff McInnis, 909 Mar Walt Dr, Ste 1014, Ft. Walton Beach, FL 32547-6711

P Bob Reed, 88838 Tallasse Hwy, Tallasse, AL 36078

P Lane Rees, 323 Lakeview Dr, Santa Rosa Beach, FL 32459

Susan Schmidt, 4141 Menendez Dr., Pensacola, FL 32503

P Paulette Thompson, 1916 South Hull St., Montgomery, AL 36104

**Lay Members of the General and Jurisdictional Delegation:**

P Antonius Barnes, 1208 Sutherland Plaza, Lynn Haven, FL 32444

Ben Bowden, 1030 Three Notch Ct., Andalusia, AL 36420

P Roy Dunaway, 35 Melanie Lane, Eufaula, AL 36027

P Steve Furr, 214 Plantation Trace, Jackson, AL 36545

- Dawn Hare, P.O. Box 833, Monroeville, AL 36461
- P Duane Keck, 610 Brian Circle, Mary Esther, FL 32569
- P Gip Kingry, 15 Harrington Lane, Dothan, AL 36305
- P James Hugh Kyzar, IV, P.O. box 236, Andalusia, AL 36420
- Mary Kate McClellan, 1479 West Detroit Blvd, Pensacola, FL 32514
- P Robert Powell, 110 Wentworth Dr., Dothan, AL 36305
- P Judy Reiter, 1981 State Hwy 153, Samson, AL 36477
- James W. Rudd, 1005 S. Ward St., Geneva, FL 36340
- P Dale Segrest, P.O. Box 780791, Tallassee, AL 36078
- P John Sherrer, 137 Satterfield, Selma, AL 36701
- P Jean Sublette, 7524 Arrowleaf Road, Montgomery, AL 36117-3994
- P Anne Varner, P.O. Box 1129, Auburn, AL 36831
- P Marjorie Vassie, 1023 W 12th Ct., Panama City, FL 32401
- P Edna Williams, 2801 Bulls Ave., Tuskegee Inst., AL 36088
- P Kim Woodfin, 205 S. Capitol Pkwy, Montgomery, AL 36107

**Laity who chair CORE Team Boards, Commissions, Councils, etc:**

- P Roy Dunaway, 35 Melanie Lane, Eufaula, AL 36027
- P Linda Sherry, 3163 Marcus Pointe Blvd., Pensacola, FL 32505-1865
- P Norman Burton, 1121 Floral Creek Rd, Dickinson, AL, 36436
- P Pat Luna, 1327 Woodward Ave., Montgomery, AL 36106
- P Boots Guthrie, 254 N Jackson Street, Freeport, FL 32439
- P Carolyn Davis, 1802 Tara Drive, Prattville, AL 36066
- Alan Livingston, PO Box 1665, Dothan, AL 36302

**Lay Members of the Council on Finance and Administration:**

- P Peggy Blankenship, 324 Pineville Rd., Monroeville, AL 36460
- P John Bullard, 3359 Warrenton Rd., Montgomery, AL 36111-1736
- Eric Canada, 2201 Sanders Creek Dr., Opelika, AL 36801
- P Frank Dunnewind, P.O. Box 700, Andalusia, AL 36420
- Mary Lynn Enfinger, 3991 Co Rd 73, Midland City, AL 36350
- P Frank Jenkins, III, P.O. Box 4246, Montgomery, AL 36103
- Sylvia McCaskil, 1628 Ridgeland Rd, W., Mobile, AL 36695
- P Charlotte Speed, 1751 Co Rd 69, Selma, AL 36703
- Sidney Sterling, Jr., 209 Monticello Dr., Troy, AL 36081
- Lyle Wiist, P.O. Box 82, Foley, AL 36536-0082

**At Large Members from each District:**

(See Each District)

**Diaconal Ministers:**

- Marjorie Byrd, 7732 Chesterfield Rd, Pensacola, FL, 32506
- P Sally Granberry, P O Box 3135, Auburn, AL, 36831
- Seth Granberry, 915 E Glenn St, Auburn, AL, 36830
- P Ruth E. Penton, P O Box 9, DeFuniak Springs, FL, 32433
- P Dottie Lovelady Rogers, 9151 Valley Ct., Mobile, AL, 36695
- P Janet P. Westlake, 694 Candy Lane, Cantonment, FL, 32433
- Phillip Igney, 2474 Berrydale Rd, Pensacola, FL 32534-9529
- Laurel Schmidt, 602 Regatta Cir, Niceville, FL 32578

**BAYPINES DISTRICT:**

- Lay Leader P Ed Hand, 19846 Keller Rd., Foley, AL 36535
- UMW President Betty Gwaltney, P O Box 655, Robertsdale, AL 36567
- UMM President
- Young Adult P Courtney Smith, P. O. Box 7462, Spanish Fort, AL 36527
- Youth Delegate Sara Petty, P.O. Box 490, Orange Beach, AL 36561-0490
- Youth Page

At Large Delegate	P	Barbara Page, 505 Garrett Street, Brewton, AL, 36426
	P	Bill Johnson, PO Box 451, Gulf Shores, AL 36547
	P	Keron Kyzar, P.O. Box 236, Andalusia, AL 36420
	P	Mary Ann Taylor, P O Box 803, Evergreen, AL 36401
	P	Michele Johnson, 9600 Wellington Ct., Daphne, AL 36526
	P	Peggy Duck, Post Office Box 584, Loxley, AL 36551
		Sandy McGill, 7926 Wenzle Road, Foley, AL 36532
Andalusia, First		John Howard, 24553 Sutton Road, Andalusia, AL 36420
Atmore, First	P	Gaynelle Newton, 300 Pine Street, Atmore, AL 36502
Atmore, First		(A) C. Albert Weis, Atmore, AL 36502
Atmore, Bethel		Peggy Weaver, 339 Smithfield Rd., Atmore, AL 36502
Atmore, Bethel		(A) Alvin Owens, 4671 Hwy. 21, Atmore, AL 36502-6301
Atmore, Coley Chapel		Wendell Middleton, 4690 Butler Street, Atmore, AL 36502
Atmore, McRae Street		Joan Johnson, 2251 Smith Dairy Rd., Atmore, AL 36502
Atmore, McRae Street		(A) Frances Hodge, 1401 Christmas Tree Rd., Milton, FL 32570
Bay Minette, First	P	Carol Jean Barrow, 400 Mixon Ave., Bay Minette, AL 36507
Bay Minette, First		(A) Lorena Bryars, 202 Moog Ave., Bay Minette, AL 36507
Bay Minette, St. Paul		Ben Reece, 16100 Candlemeade Rd., Bay Minette, AL 36507
Bay Minette, St. Paul		(A) Francis Forehand, Post Office Box 365, Stapleton, AL 36578
Bermuda/Peterman		Carrie Walston, 3929 County Rd. 5, Monroeville, AL 36460
Brewton		Ralph Burnham, 6227 Ridge Road, Brewton, AL 36426
May Creek/Cedar Hill		
Brewton		(A) Jack Peevy, 1239 Forrest Ave., Brewton, AL 36426
May Creek/Cedar Hill		
Brewton	P	Bernie Raines, 302 Horton Avenue., Brewton, AL 36426
East Brewton/Douglas Chapel		
Brewton, First		Beth Bain, 1407 McMillan Avenue, Brewton, AL 36526
Brewton, First		(A) Pam Daniel, 1501 Escambia Ave., Brewton, AL 36526
Brewton, Pollard	P	John Buesing, 858 Louisville St., Pollard, AL 36441
Canoe	P	Ronda Wood, 1704 N. Canoe Rd., Atmore, AL 36502
Castleberry\ Brownville		Charmain Pope, P.O. Box 247, Castleberry, AL 36432
Castleberry\ Brownville		(A) Morris Brown, Route 3, Box 224, Evergreen, AL 36401
Celebration	P	Lance Lemcool, 207 Rolling Hill Drive, Daphne, AL 36526
Celebration		(A) Mike Predmore, 129 Lake Front Drive, Daphne, AL 36526
Celebration	P	Lance Lemcool, 207 Rolling Hill Drive, Daphne, AL 36526
Celebration		(A) Mike Predmore, 129 Lake Front Drive, Daphne, AL 36526
Daphne	P	Tonya Beacham, 706 McAdams Ave., Daphne, AL 36526
Daphne		(A) Keith Bradford, 7631 Blakely Oaks, Dr., Spanish Fort, AL 36527
Daybreak		
Evergreen, Baggett's Chapel\ Belleville		Elizabeth Still, Route 1, Repton, AL 36475
		(A) Daphne Joyner, 3 Burnham Road, Repton, AL 36475
Evergreen, First	P	John L. Robinson, 310 Rural Street, Evergreen, AL 36401
Evergreen	P	Daisy Stokes, HCR 36, Box 154, Evergreen, AL 36401
St. Paul Evergreen Charge		(A) Mary Willis Beck, 614 Liles Blvd., Brewton, AL 36426
St. Paul/Shiloh/Sparta Hill		
Excel/Megargel		Mary Guy, P.O. Box 548, Excel, AL 36439
Excel/Megargel		(A) James McKinley, P.O. Box 698, Excel, AL 36439
Fairhope	P	Arthur Edgar, Post Office Box 958, Fairhope, AL 36532



- Fairhope P Perry Outlaw, 8872 County Road 34, Fairhope, AL 36532  
 Fairhope (A) Terri Huffman, 664 Marca Court, Fairhope, AL 36532  
 Flomaton P Susan Diamond, 12733 Chumuckla Hwy., Jay, FL 32565  
 Floralia Charge P Janet Twitty, 8540 T. E. Rogers Rd., Laurel Hill, FL 32567  
 Florala/Christian Home/Hopewell
- Foley P Hank Alexander 9116 Clubhouse Drive, Foley, AL 36535  
 Foley (A) Janet Horton, 111 Savannah Cir., Foley, AL 36535  
 Frisco City P Jimmy Brown, P.O. Box 247, Monroeville, AL 36460  
 Gulf Shores P Randy Wingard, Post Office Box 1039, Gulf Shores, AL 36547  
 Gulf Shores P Joe Garris, Sr., 4941 Garris Lane, Gulf Shores, AL 36542  
 Guy's Chapel/Lottie Maxine Stewart, 16920 Old Ganey Road, Bay Minette, AL 36507  
 Hamden Ridge Maria Holley, Route 1, Box 66, Castleberry, AL 36432  
 Hamden Ridge (A) Bobby Dow, Rt 1, Box 65, Castleberry, AL 36432  
 Holly Grove P Edna Stubbe, HCR 36, Box 174, Evergreen, AL 36401  
 Jubilee Shores Fay Hays, 9781 Dewberry Lane, Fairhope, AL 36532  
 Little Zion, Tensaw P Major Tunstall, 65400 Tunstall Ln., Stockton, AL 36579  
 Loxley P Barbara Davis, 15961 Barlow Rd., Loxley, AL 36551  
 Macedonia/Friendship Ernest Goolsby, 27567 Rose Hill Rd., Opp, AL 36467  
 Marlow P Robert Jones, 11525 Champion Road, Fairhope, AL 36532  
 Mexia Nell Stanton, 140 Bergman St., Monroeville, AL 36460  
 Monroeville First P Hunter Lindblom, 65 York, Monroeville, AL 36460  
 Monroeville First Dianne Welch, 85 Pineville Rd., Monroeville, AL 36460  
 Morgan's Chapel P Shirley Stallworth, P.O. Box 61, Summerdale, AL 36580  
 Morgan's Chapel (A) Tommy Stallworth, P.O. Box 61, Summerdale, AL 36580  
 Mt. Zion, East/Dozier P Joe Livingston, 27301 Antioch Rd., Andalusia, AL 36420  
 Mt. Zion Ann Cook, Route 1, Box 124, Evergreen, AL 36401  
 West/Wallace  
 Mt. Zion (A) Helen Howell, Route 1, Evergreen, AL 36401  
 West/Wallace  
 Mt. Zion (A) Beulah Hammac, 18809 Highway 41, Brewton, AL 36426  
 West/Wallace  
 Opp First Hiram Brogden, 601 Jeffcoat Ave., Opp, AL 36467  
 Opp First (A) Jimmy Huggins, 303 N. College St., Opp, AL 36467  
 Opp First (A) Alice Williams, 207 East Ida Ave., Opp, AL 36467  
 Opp, Memorial Lamar Morris, 312 Samuel Dr., Opp, AL 36467  
 Orange Beach P Susan Knighton, 4505 Harbor Road, Orange Beach, AL 36561  
 Orange Beach (A) Ed Chevalier, 4170 Spinnaker Dr. #1027-B, Gulf Shores, AL 36542  
 Owen's Chapel/ P Steve Dunn, Route 1, Box 126, Evergreen, AL 36401  
 Mt. Pleasant
- Perdido Robert Jones, 23660 Jones Lane, Bay Minette, AL 36507  
 Pine Orchard/Centenary Linda Raines, 16297 Co Rd 5, Peterman, AL 36471  
 Providence P Harold Morrow, Post Office Box 7604, Spanish Fort, AL 36577  
 Repton Charge Peggy Fails, 319 Sherwood Drive, Monroeville, AL 36460  
 Repton/Springhill Hartwood/Woodlawn
- Robertsdale P Wayne Gwaltney, Post Office Box 655, Robertsdale, AL 36567  
 Robertsdale (A) Walter Penry, 12040 County Road 54, Daphne, AL 36526  
 Robertsdale (A) Sue Cooper, 23122 Pecan St., Robertsdale, AL 36567  
 Rosinton P Stan Joy, Post Office Box 310, Silverhill, AL 36576  
 San Pedro Mission  
 Searight
- Spanish Fort P Asher Carmichael, 17425 Blakely Ridge, Spanish Fort, AL 36527  
 Spanish Fort P Becky Comer, Post Office Box 536, Montrose, AL 36559

- Spanish Fort P Ken Coale, 8543 Buckingham Court, Spanish Fort, AL 36527
- Spanish Fort Patsy Walker, 30980 Wellington Court, Spanish Fort, AL 36527
- Stapleton P Ruth Newberry, 37730 Al Hwy 59 S., Bay Minette, AL 36507
- Stapleton (A) Betty Holland, 14140 Holland Place, Bay Minette, AL 36507
- Stockton Charge P Harold Bryars, 10700 Hubbard Landing Rd., Stockton, AL 36579
- Stockton/Mamie's Chapel/Latham
- Summerdale P Eugene Passmore, 503 County Road 73, Summerdale, AL 36580
- Uriah/Mineola P Bill Nipper, 882 Boatright Rd., Frisco City, AL 36445
- Uriah/Mineola (A) Tim Tucker, P.O. Box 56, Uriah, AL 36480
- West End/Red Level P Robert Foshee, Jr., 30017 Co Rd 107, Red Level, AL 36474
- West End/Red Level (A) Sam Lewis, 3323 Max Barton Rd., Andalusia, AL 36420

**DEMOPOLIS DISTRICT:**

- District Lay Leader P Bill Hill, 1220 Cheryl Street, Thomasville, AL 36784
- UMM President P Jim Barnes P.O. Box 639, Marion, AL 36756
- UMW President P Georgette Griffith, 1503 Indian Hill Rd, Demopolis, AL 36732
- Youth Delegate: P Aarendy Gomez, 67 Cedar Bend, Centreville, AL 35042
- Youth Delegate: P Preston Nichols, 1801 Prier Dr., Marion, AL 36756
- Young Adult Delegate:
- Youth Page: P Blair Royster, 107 Centerville St., Marion, AL 36756
- Youth Page: P Irais Gomez, 67 Cedar Bend, Centreville, AL 35042
- At-Large Delegates: P Edmon McKinley 231 Wilson Ave. West, Thomasville, AL 36784
- Joe Brown, 429 Edgewood, Jackson, AL 36545
- P Marion Bumpers, P.O. Box 173, Grove Hill, AL 36451
- P Daphne Glaser, 1206 South Cedar St., Demopolis, AL 36732
- P Ann Harrison, 12407 Bashi Rd., Thomasville, AL 36784
- P Angela Sims, 1407 Kimbrell St., Thomasville, AL 36784
- Aquila/Mt. Carmel P Dora Atchison, HC 61, Box 24, Millry, AL 36558
- Kenneth Johnson, 3777 Co. Rd. 2, Millry, AL 36558
- East Clarke Circuit Francis Lancaster 3045 Walkabout Rd., Gainestown, AL 36540
- Gainestown/Gosport/Perry's Chapel/Walker Springs
- Bashi-Creel's Chapel- P Maggie Smith, 9304 Nicholasville Road, Thomasville, AL 36784
- Lower Peachtree
- Brent P Peggy McGrew, 152 Middlebrooks St., Brent, AL 35034
- McDaniel Memorial/Brent/Pondville
- Butler First P Lee McPhearson P.O. Box 685, Butler, AL 36904
- Butler First (A) Brett Evans 1105 Jeff Street, Butler AL 36904
- Camden/Canton Bend P Joe Little, P.O. Box 460, Camden, AL 36726
- Centreville/ P Pete Steele, 1543 Vance Rd., West Blockton, AL 35184
- Sandy Chapel
- Coffeeville P Jim Marsh, 210 Holly Tree Rd., Coffeeville, AL 36524
- Coffeeville/Campbell/Union Chapel
- Demopolis First P Keith Hogancamp 1009 Cypress Point, Demopolis, AL 36732
- Eutaw P Ray McCarter, Rt 1, Box 1735, Forkland, AL 36740
- Eutaw/Forkland/Salem (A) Jane Dougty, P.O. Box 733, Eutaw, AL 35462
- Eutaw: St. Mary/St. Paul P Emma Jackson, 605 Tuscaloosar Street, Eutaw, AL 35462
- Gainsville/Epps/ Melanie McLelland, P.O. Box 177, Gainsville, AL 35464
- Sardis (A) Connie Ray, Rt 1, Box 115, Eutaw, AL 35462
- Gastonburg/Magnolia Sidney J. Hardy, P.O. Box 69, Alberta, AL 36720
- Geiger First/Emelle Mary Neville Boyd, 40580 AL Hwy 17, Emelle, AL 35459
- Geiger Circuit P James Dailey, P.O. Box 115, Emelle, AL 35459
- Mt. Moriah, Oak Grove, Soul Chapel

- Gilbertown Deborah Hutchinson, 405 Young Street, Butler, AL 36904  
Pleasant Hill/Gilbertown/Barrytown
- Greensboro First/ Jane Jones, 607 Cargile Dr., Greensboro, AL 36744  
Havana
- Grove Hill P Betty Barlow, P.O. Box 524, Grove Hill, AL 36451
- Heiberger P Gordon Wilcut, Rt 3, Box 279, Marion, AL 36756  
Heiberger/Bethlehem/Mt. Nebo
- Jackson First P John Brown P.O. Box 248, Jackson, AL 36545  
Ken Hundley 104 Golfview, Jackson, AL 36545
- Jackson, McCann's P Gaines Haskew, 3743 N. College Ave., Jackson, AL 36545
- Jackson: McCann's/Union (A) Pat Dolbear, 544 Bridlepath Rd., Jackson, AL 36545
- Linden/Jefferson P Clark Wilburn, 5865 County Road 21, Demopolis, AL 36732
- Lisman Charge Cynthia Meador, P.O. Box 4297, Jachin, AL 36910  
Bethel/Christopher's Chapel/Pushmataha
- Livingston/ P Glen Sanders, P.O. Box 512, Livingston, AL 35470  
Brewersville (A) Kirk Knight, P.O. Box 992, Livingston, AL 35470
- Marion P Beth Poole Rt. 2, Box 127-3, Marion, AL 36756
- Marion Circuit Richard Smith P.O. Box 275, Marion, AL 36756  
Zion/Simpson Chapel
- Melvin P Dinah Robinson, 535 Melvin Cut-Off Road, Needham, AL 36915  
Brightwater/Melvin/Toxey
- Moundville P Kent McCray, 1064 County Road 59, Moundville, AL 35474  
Moundville/China Grove/Stewart
- Mount Hermon P Bob Brown, Rt 1, Box 75 A, Marion, AL 36756  
(A) Francis Baxter, 4968 Co Rd 51, Greensboro, AL 36744
- Pleasant Valley/Mt. Hermon/Mt. Carmel/Liberty/Ramey's Chapel
- Mt. Sinai P James Morrow, P.O. Box 146, Boligee, AL 35443  
Toice Goodson, P.O. Box 211, Eutaw, AL 35462
- Oak Grove Circuit P Mildred Jackson, Rt 1, Box 492, Newbern, AL 36765  
Marietta/Oak Grove
- Pine Hill Helen Cook, 478 Clifton Ferry AC Rd., Pine Hill, AL 36769  
Arlington/Kimbrough/Pine Hill
- South Clarke Circuit Robert Hutto, 5326 Hebron Rd., Grove Hill, AL 36451  
Hebron/Wesley Chapel
- St. Matthew/ P Mildred Apkin, P.O. Box 240, Sawyereville, AL 36776  
Jackson Chapel
- Sweet Water Buck Compton, 40344 Hwy 10, Sweetwater, AL 36782  
Sweetwater/Campground/Payne Chapel
- Thomaston Billy Sansing, P.O. Box 156, Myrtlewood, AL 36763  
Myrtlewood/Dayton/Thomaston/Dixon's Mill/Old Springhill
- Thomasville P Gloria Adams, 1301 Kimbrough Ct., Thomasville, AL 36784
- Trinity/Pelham Mary Faile, P.O. Box 159, Pennington, AL 36916
- Union Circuit P Lula K. Davis, Rt 3, Box 392, Eutaw, AL 35462  
Springfield/Johnson Hill
- Uniontown Paul Owens, 8676 AL Hwy 61, Newbern, AL 36765  
Hobson Bethel/Uniontown
- Wesley Chapel Gene Etheredge, 1325 Marigold Ln., Thomasville, AL 36784  
(A) Alvin Pritchett, 6810 Co Rd 55, Dixon Mills, AL 36736
- Wesley Chapel/ P Reginald Dickinson, 35788 Highway 17, Butler, AL 36904  
St. Paul
- York/Cokes Chapel P John Stegall, P.O. Box 316, Cuba, AL 36907

**DOTHAN DISTRICT:**

- District Lay Leader P Gip Kingry, 15 Harrington Lane, Dothan, AL, 36305
- Pres. UMW Betty Helms, 3043 Headland Avenue, Dothan, AL 36303
- Pres. UMM P George Tatum, 600 Owens St., Dothan, AL 36301
- Young Adult:
- Youth Delegate Zane Davitz, P O Box 439, Pinckard, AL, 36371
- Youth Delegate Haley Pridgeon, 906 Northfield Cir, Dothan, AL 36303
- Youth Page Andrew Davitz, P O Box 439, Pinckard, AL, 36371
- Youth Page P Mark Phillips, 1802 Co. Rd. 21, Headland, AL 36345
- At-Large Delegate P Lynn Epps, P O Box 311525, Enterprise, AL, 36331
- P Jean Glover, 2239 Couty Road 79, Dothan, AL, 36303
- P Billy Outlaw, 43 E King St, Newton, AL, 36352
- P Elene Powell, 110 Wentworth Dr, Dothan, AL, 36305
- P Jerrie Bass, 116 Burlington Ct., Dothan, AL 36303
- P Zanatta Hagan, 172 Belmont Dr., Ste 1, Dothan, AL 36305
- P James Hall, P.O. Box 248, Dothan, AL 36302
- P Peggy Lawler, P.O. Box 517, Geneva, AL 36340
- P Frank McCormack, 104 Windsor Trace, Enterprise, AL 36330
- P Salli Rogers, 110 National Road, Dothan, AL 36301
- Richard Wingate, 1426 Country Club Rd, Eufaula, AL 36027
- P Cheryl Yawn, 300 Rollins Avenue, Dothan, AL 36301
- Abbeville-Haleburg P Catherine Killebrew, 103 Rane Tree Place, Abbeville, AL, 36310
- Adams Chapel/ P Anne Adams, 3782 Hwy 131Clayton, AL 36016
- Rocky Mount/Texasville
- Adams Chapel (A) Albert Adams, 272 Co Rd 12, Clayton, AL 36016
- Rocky Mount/Texasville
- Asbury/Enterprise P Kevin Kennington, 1346 County Rd. 649, Coffee Springs, AL, 36318
- (A) Chris Herrington, 3680 CR 65, Coffee Springs, AL 36318
- Asbury/Ozark Gayle Morris, 868 CR 54, Ozark, AL 36360
- Ashford First P Harry Mulger, 239 Whitaker Rd., Ashford, AL 36312
- (A) Jim Hill, 3880 S. Road 75, Pansy, AL 36370
- Bethel Mildred Roe, 5332 East County Road 36, Ozark, AL, 36360
- (A) Carolyn Gaither, 270 White Oak Bend, Ozark, AL 36360
- Big Cree/Madrid Edna Boone, 300 Rosevelt Dr, Dothan, AL, 36301
- Black Wilma Brooks, 12196 East St Hwy 52, Rm 7S, Harford, AL 36344
- P (A) Tim Tanton, 1132 Old Esto Rd., Black, AL 36314
- Center P Louis Thorpe, 249 County Rd. 89, Newville, AL, 36353
- Center Ridge/Sardis Pat Thurlow, P.O. Box 1, Chancellor, AL, 36316
- Clayton/ Lois Warr, 42 Eufaula Avenue, Clayton, AL 36016
- Street Memorial
- Clayton/ (A) Betty Greene, 11 Depot St., Clayton, AL 36016
- Street Memorial
- Clopton/Edwin Hazel Trawick, 6764 County Road 69, Skipperville, AL, 36374
- Coffee Springs P Joann Anderson, P.O. Box 103, Chancellor, AL, 36316
- Columbia-Mt Zion Delone Henley, 1000 S. Edgewood Dr., Dothan, AL 36301
- Cottonwood P Grace Kirkland, PO Box 235, Cottonwood, AL, 36320
- Daleville P Boots Dutton, 22 Goff St, Daleville, AL, 36322
- Daleville (A) Martha Gallo, 21 Culpepper St., Daleville, AL 36322
- Dothan:
- Cloverdale P Forest Lero, 259 Blackman Rd., Dothan, AL, 36301
- Covenant P Joan Collins, 1201 Buena Vista, Dothan, AL, 36303
- Covenant P Karl Albright, 105 Downie Pt., Dunleith , AL, 36305

Denton Road	P	Charles Jordan, 1215 Starling Rd, Dothan, AL, 36303
Dothan First	P	Judy Kingry, 506 Collingswood Dr, Dothan, AL, 36301
Dothan First	P	Allyce Read, 128 Falkirk, Dothan, AL 36303
Dothan First	P	Joe Read, 128 Falkirk, Dothan, AL 36303
Dothan First	P	Lester Stewart, 2052 W. Main St., Dothan, AL 36301
Dothan First	P	Patricia Stewart, 2052 W. Main St., Dothan, AL 36301
Harvest	P	Doug Douglas, 302 Cumberland Drive, Dothan, AL, 36301
Harvest		(A) Bill Dorminy, 3443 Murphy Mill Rd., Dothan, AL 36303
Highland Park	P	Mark Steele, 115 Greenview Cir., Dothan, AL 36301
Highland Park		Andy Morrow, 200 Sweetwater Dr., Dothan, AL 36305
Lafayette Street	P	Bob Willis, 303 Kent Dr., Dothan, AL 36303
Lafayette Street		(A) Ron White, 123 Guilford St., Dothan, AL 36301
Tabernacle	P	Katie Brown, 535 Rossi Cr, Dothan, AL, 36305
Tabernacle		(A) Emily Hinderliter, 630 Wimbledon Dr., Dothan, AL 36305
Echo-Browns		Betty Galloway, 3337 N. County Rd 67, Skipperville, AL 36374
Elba-Ham Chapel	P	Eddie Kelley, 1760 Woodland Dr., Elba, AL, 36323
Elba-Ham Chapel		(A) Mark Holt, 1566 Seminole Cir., Elba, AL 36323
Enterprise:		
First		Charlie Cannon, 400 Morningview Dr, Enterprise, AL, 36330
Enterprise First		(A) Vonda Cotter, 208 E. Russell Street, Enterprise, AL 36330
Heritage		Merlin Baker, 695 Co Rd 45`, Hartford, AL, 36344
Heritage		(A) Ed Dominey, 104 Harwood Place, Enterprise, AL 36330
Pleasant Ridge	P	Jim Bias, 312 Hollyhill Road, Enterprise, AL, 36330
St. Luke	P	Fred Lewis, 102 Lancaster Lane, Enterprise, AL, 36330
St. Luke	P	(A) Dwight Adams, 13339 Hwy 167, New Brockton, AL 36351
St. Paul		Judy Reynolds, P O Box 310995, Enterprise, AL, 36331
Wesley Chapel		Jenny Carmichael, 4618 Hwy 51, New Brockton, AL, 36351
Eufaula:		
Epworth	P	Paul Oakley, 74 Lakewood Dr, Eufaula, AL 36027
Epworth		(A) Ann Zimmerman, 122 Calhoun Cir., Eufaula, AL 36027
First	P	Toni Houston, 108 Ridgewood Ln, Eufaula, AL 36027
Washington Street	P	Charles Houser, 332 Azalea Dr., Eufaula, AL 36027
Geneva:		
First		Tim Vaughan, 7688 State Hwy 27, Geneva, AL, 36340
First		(A) Linda Clemmons, 156 Pine Tree Cir., Geneva, AL 36340
Westside		Dewey Pridgeon, 805 W. Pine Ave., Geneva, AL 36340
Westside		(A) Louie Hendrix, P.O. Box 305, Geneva, AL 36340
Grimes	P	Kay Wingate, 7017 CR 14, Midland City, AL, 36350
Hartford		
First	P	Betty Kelly, 401 Lily Street, Hartford, AL, 36344
St Paul		Oscar Hughes, 10975 Cty Rd 41, Hartford, AL, 36344
St. Paul		(A) Lawrence Dean, 1571 Hendrix Road, Hartford, AL 36477
Headland	P	Nelle Adams, 210 Alice Dr, Headland, AL, 36345
Headland		(A) Buddy Adams, 210 Alice Drive, Headland, AL 36345
Kinston	P	Mandy Patterson, 166 Co Rd 454, Kinston, AL 36453
Liberty		George McMurtry, 517 Cove Rd., Abbeville, AL, 36310
Liberty		(A) Annette McMurtry, 517 Cove RD, Abbeville, AL 36310
Lime Springs/		Martha Revels, 364 C.R. 5, Kinston, AL, 36453
Pleasant Ridge		(A) Sandra Reagan, 1127 Open Pond Rd., Samson, AL 36477
Louisville/Clio		Dent Richards, P.O. Box 74, Louisville, AL 36048
Louisville/Clio		(A) Alex Brock, P.O. Box 293, Clio, AL 36017
Magnolia		Sharon Snowden, 3908 Co Rd 14, Midland City, AL, 36350

Midland City		Ann McKnight, P.O. Box 119, Midland City, AL 36350
Midway Circuit		Judy Kelly, Rt 1., Box 6, Midway, AL 36053
Midway/Comer/Springhill		(A) Blanch Farmer, P.O. Box 39, Midway, AL 36310
Mt Carmel/Mabson		Gwen Reeder, 389 Co Rd 506, Ozark, AL 36360
Mt Hebron/ Winlette Chapel		Mary Gilley, 2005 CR55, Newton, AL, 36352
Napier Field	P	Randall Tice, 261 Central St., Napier Field, AL 36303
New Brockton	P	Annette Griswold, 182 CR 129, Jack, AL, 36346
New Brocton		(A) Leon Holiday, 3565 Co Rd 248, New Brockton, AL 36351
Newton	P	Margie Outlaw, 43 E. King St., Newton, AL 36352
Newton		Erma Beasley, 9338 S. Highway 123, Newton, AL 36352
Oak Grove	P	Frank Godzak, 154 Open Pond Rd, Geneva, AL, 36340
Old Tabernacle		Pat Mixson, 9766 Hwy 51, New Brockton, AL, 36351
Old Tabernacle		(A) Jimmy Fussell, 9933 Hwy 51, New Brockton, AL 36351
Ozark:		
First	P	Ken Quattlebaum, P.O. Box 908, Ozark, AL, 36361
First	P	Lon Flurer, 118 Dellwood Lane, Ozark, AL 36360
First		(A) Joseph Adams, 199 Stuart Tarter Rd., Ozark, AL 36360
First		(A) James Carroll, 390 Squirrel Dr., Ozark, AL 36360
First		(A) Mackie Jordan, 262 Pebble Creek Cr., Ozark, AL 36360
Pleasant Hill		Mae Langheld, 2741 Dean Church Road, Ozark, AL 36360
Pleasant Hill		(A) Grace Andrews, 3613 Andrews Avenue, Ozark, AL 36360
Westview Heights		John Pearson, 564 Parker Hills Dr, Ozark, AL, 36360
Pinckard	P	Peggy Moring, P.O. Box 151, Pinckard, AL 36371
Piney Grove (3290)		Charles Bowdin, 1659 N. State Hwy 87, Samson, AL 36477
Piney Grove (3295)		Bill Breason, 356 Settlement Rd., Dothan, AL, 36301
Pleasant Grove		Jon Spears, 6729 S. State Hwy 109, Slocomb, AL, 36375
Pleasant Ridge/ Post Oak/Ariton		Jill Ezell, 2151 Co Rd 2, Ariton, AL, 36311
Pondtown/ Tabernacle	P	(A) Anita Brown, P.O. Box 337, Ariton, AL 36311
Providence		W. Adger Thomas, 4604 E Co Rd 16, Hartford, AL, 36344
Providence	P	Donna Helms, 2256 State Hwy 85, Geneva, AL 36340
Rocky Creek		(A) Hershel Capshaw, P.O. Box 577, Geneva, AL 36340
Samson First/ Corner Creek	P	Albert Hicks, 605 Reid Dr, Dothan, AL, 36301
Sardis	P	Judy Reiter, 1981 State Hwy. 153, Samson, AL 36477
Sardis	P	(A) Frances Griffin, 3181 State Hwy 54, Samson, AL, 36477
Skipperville	P	Bennie Butler, 1730 Hartford Lake Rd, Hartford, AL, 36344
Slocomb/Hurricane	P	(A) Frank Armstrong, 307 Radford, Hartford, AL 36344
Sylvan Grove	P	Imogene Mixson, P.O. Box 156, Ozark, AL 36361
Sylvan Grove	P	Lyndle Wright, P.O. Box 732, Slocomb, AL, 36375
Taylor	P	Martha Woodham, P.O. Box 718, Midland City, AL, 36350
Webb-Kinsey	P	(A) Mary Lynn Enfinger, 3991 Co Rd 73, Midland City, AL 36350
Wesley Chapel		Betty Durden, 560 Co Line Rd., Dothan, AL 36305
Whitaker-Midway	P	Katherine Nell King, P.O. Box 125, Webb, AL 36376
Whitaker-Midway		Richard Keller, 3185 Cty Rd 45, Hartford, AL, 36344
White Oak	P	Monte Carpenter, HC 63 Box 136, St. Stephens, AL 36569
White Oak		(A) Lola Grimes, HC63 Box 121, St. Stephens, AL 36569
White Oak	P	Sandra Phelps, P.O. Box 216, Eufaula, AL 36027
White Oak		(A) Huey Dannelly, 364 Frey Rd., Abbeville, AL 36310

**MARIANA/PANAMA CITY:**

Lay Leader	P	Antonius Barnes, 1208 Sutherland Plaza, Lynn Haven, FL 32444
UMW President	P	Marjorie Vassie, 1023 W 12th Ct, Panama City, FL 32401
UMM President	P	Mike Ruthven, 1204 Tyndall Drive, Panama City, FL 32401
Young Adult		
Youth Delegate	P	Aric Brisolara, 4365 Kelly Ave, Marianna, FL 32446
Youth Delegate	P	Jenny Zeigler, 4598 Forest Drive, Marianna, FL 32446
Youth Page	P	Adam Brisolara, 4365 Kelly Ave, Marianna, FL 32446
At-Large Delegate	P	George Simmons, 4327 7th Ave, Marianna, FL 32446
	P	Virginia Lindley, 6324 Pine Dr., Panama City Beach, FL 32408
	P	Hannah May, P.O. Box 248, Panama City, FL 32402
	P	Earl Williams, 4677 Shankle Dr, Marianna, FL 32446
	P	Lois Williams, 4677 Shankle Dr, Marianna, FL 32446
	P	Mary Jo Morton, 3010 College St., Marianna, FL 32446
	P	Billie Rish, P. O. Box 39, Port St. Joe, FL 32456
	P	Martha Sanborn, P.O. Box 252, Port St. Joe, FL 32456
	P	Gary Snyder, 1649 Hwy 1883, DeFuniak Springs, FL 32433
	P	Juddy Stephenson, 4346 Deering St., Marianna, FL
Alaqua/Red Bay		Patrick Pilcher, 154 Cedar Drive, DeFuniak, FL 32435
Alaqua/Red Bay		Zelda Miller, 1651 Magnolia Rd, Ponce de Leon, FL 32455
Altha		Ann Musgrove, 654 Hwy 71, Marianna, FL 32466
Bascom/Greenwood	P	John Alter, 5298 Hatcher Rd., Bascom, FL 32423
Bethlehem	P	Wendel IDinkins, 2326 Short Drive, Bonifay, FL 32425
Black Creek		Olene Miller, 91 North Ave., Freeport, FL 32539
Blountstown	P	Lisa Warren, P O Box 299, Blountstown, FL 32424
Bonifay	P	Dianne Rich, 1005 S Waukesha St, Bonifay, FL 32425
Bruce		Montez Carter, 19 Mollie Rd, Bruce, FL 32455
Campbellton		Martha Habbard, 22927 E Co Rd 4, Slocomb, AL 36375
Cedar Grove		
Center Ridge		James Cook, 1785 County Hwy, DeFuniak, FL 32433
Chipley	P	Ed Wood, 645 4th Street, Chipley, FL 32428
Choctaw Beach		Jim Murphy, 90 Persimmon Street, Niceville, FL 32578
Choctaw Beach		(A) Camelia Clapp, 55 Kathy Lane E., Freeport, FL 32439
Cottdonale/Springhill		Amanda Glenn, 2619 Dogwood St., Cottdonale, FL 32431
Cypress		Peggy Miller, 4077 Galilee Road, Graceville, FL 32440
DeFuniak Springs		Chris Bozeman, 137 College Avenue, DeFuniak, FL 32433
East Mt. Zion	P	Charles Steverson, 1817 Steverson Rd, Bonifay, FL 32425
Freeport		Jerry Dickey, P O Box 402, Freeport, FL 32439
Galilee/New Hope		Pat Williams, 1241 Kevin Rd, Graceville, FL 32440
Good News	P	Lee Perry, 98 George Ellis Point, Freeport, FL 32439
Good News		(A) Gil Stiff, 250 Vinings Way Blvd., Destin, FL 32541
Graceville	P	Dick Wheatley, 5374 Ezell Street, Graceville, FL 32440
Green Hills/Kynesville		Buddy McConnell, 11917 Morrell Rd., Fountain, FL 32438
Honeyville		David Bush, P.O. Box 510, Wewahitchka, FL 32465
Malone Charge		Herman Todd, P.O. Box 55, Malone, FL 32445
Malone/Grand Ridge/Friendship		
Marianna	P	Steve Jacobs, 5147 Old Hickory, Marianna, FL 32446
Marianna	P	Dennis Brisolara, 4365 Kelly Avenue, Marianna, FL 32446
Marianna		(A) Bunny Wester, 4346 Kelson Ave., Marianna, FL 32446
Marianna Grace/ Compass Lake		JoAnn Turner, 3361 Old US Road, Marianna, FL 32446

Mexico Beach		Frank Healy, 6924 W. Hwy 98, Port St. Joe, FL 32456
Moss Hill		
Orange Hill	P	Genola Shelly, 481 Rock Hill Church, Cottondale, FL 32431
Panama City:		
Aldersgate		Louise Kahle, Indian Bluff Rd., Youngstown, FL 32466
Callaway		Deane Bozeman, 252 N. Maryella Ave., Panama City, FL 32404
Emmaus		Duane Johns, 1809 Johns Drive, Panama City, FL 32404
Panama City	P	Dian Warren, 7246 Boat Race Rd., Panama City, FL 32404
Panama City	P	Doug Merkle, 269 Hugh Thomas Dr, Panama City, FL 32404
Panama City	P	Lavada Baggett, 4220 Crystal Lake Dr., Chipley, FL 32428
Forest Park		Dewey Yates, 2411 W 21st Ct., Panama City, FL 32405
Gulfview	P	Joel Folmar, 202 Oleander, Panama City, FL 32413
Hiland Park		Sandra Lockwood, 703 Colonial Drive, Panama City, FL 32405
Hiland Park	P	(A) Marjorie Vassie, 1023 W 12th Ct., Panama City, FL 32401
Lynn Haven	P	Cathy Byrd, 3415 Country Club Dr, Lynn Haven, FL 32444
Parker		Jeff Anderson, 4119 Leslie Lane, Panama City, FL 32404
Springfield	P	Kevin Oakes, 106 Cottonwood Cir., Panama City, FL 32444
St. Andrew	P	John Langston, 508 Parkwood Dr., Panama City, FL 32405
St. Andrew		(A) Iris Anderson, 901 W. 19th St., Panama City, FL 32405
Trinity	P	Wayne McLeod, P O Box 3413, Panama City, FL 32401
Woodlawn	P	John Bradley, 17751 Back Beach, Suite 5, Panama City, FL 32413
Pleasant Grove/ Lakeview		Larry Justice, 2180 Bryant Bay Rd., Caryville, FL 32426
Point Washington	P	(A) Tom Tillery, 305 Wisconsin Avenue, Lynn Haven, FL 32444
Ponce de Leon		Ernest Gehrdes, 80 Seabreeze Circle, PCB, FL 32413
Poplar Head/ Darlington		Judy Andrews, P.O. Box 647, Ponce de Leon, FL 32455
Portland	P	Ruth Fuller, 5012 St Hwy 2E, Westville, FL 32464
Port St. Joe	P	George McMillan, 2861 Hwy 20 W, Freeport, FL 32439
Port St. Joe	P	Margie Miller, P.O. box 67, Port St. Joe, FL 32456
Port St. Joe		(A) Sandra Taunton, 10777 CrC30 Indian Pass, Port St. Joe, FL 32456
Red Hill		Perry Conner, 1270 Leavins Rd., Westville, FL 32464
Salem		James Jordan, 3904 Galilee Rd., Graceville, FL 32440
Shady Grove	P	Randall Tyre, 7838 Homefront Rd, Sneads, FL 32460
Sneads	P	Gene Roberts, P.O. Box 59, Sneads, FL 32460
Vernon Charge:		Carolyn Hogue, 2966 Paradise Lake Rd., Chipley, FL 32428
Vernon/Rock Hill/Otter Creek		
Wausau/Alford		Jack Glasgow, P O Box 63, Wausau, FL 32463
Wesley Memorial		Kermit Wright, 615 Lakeview Dr, DeFuniak, FL 32433
Wesley Memorial		(A) Ann Williamson, 197 Pine Street, DeFuniak Springs, FL 32433
Westville		
Wewahitchka	P	Carol Vlahos, 260 Byrd Avenue, Wewahitchka, FL 32465
Williams Memorial		Doris Lilly, 15021 SE Blue Bream, Blountstown, FL 32424

**MOBILE DISTRICT:**

District Lay Leader:	P	Charles Ratcliff, P.O. Box 2753, Daphne, AL 36526
District UMM President:	P	David Boshell, 409 E Ponce de Leon Dr, Saraland, AL 36571
District UMW President:	P	Betty Ewbank, 2075 E Clark Road, Mobile, AL 36695
Young Adult Delegate:		Harolyn Ezell, 7721 St. Stephens Rd., Mobile, AL 36617
Youth Adult Delegate:	P	Suzette Vickery, 1111 Robert Williams Dr., Saraland, AL
Youth Delegate:	P	Matt McCawley, 2717 Atwood Ct, Mobile, AL 36693
Youth Delegate:	P	Joel Epler, 3004 Alexandria Ct, Mobile, AL 36693



Youth Page	P	Gabrielle Ezell, 456 Cedar Ave, Mobile, AL 36603
Youth Page:	P	Amelia Platt, 9780 Roussert Road, Citronelle, AL
At-Large Delegate:	P	Jim Kincaid, 718 Littledale Rd, Mobile, AL 36609
	P	Lynn Abbott, 5515 Quail Run W, Theodore, AL 36582
	P	Claudette Brett, 3630 Traveler Dr., Saraland, AL 36571
	P	Guthrie Childs, 1616 Carlisle Dr., Mobile, AL 36618
	P	Ramon Donald, 941 Donald Rd., Vinegar Bend, AL 36584
		Edwina Johnson, 6925 Burroughs Ln, Theodore, AL 36582
	P	Phebe Lee, 3671 Claridge Rd N., Mobile, AL 36608
	P	Jane Robbins, 109 Bienville Ave., Mobile, AL 36606
		Dan Rollo, 5908 Rio Vista Dr., Mobile, AL 36693
	P	Griffin Shreves, 2404 Octavia Dr S., Mobile, AL 36605
	P	Susan Stock, Box 29, Calvert, AL 36513
Aldersgate	P	Dunford Cole, 20120-D Clarence Byrd Rd, Mt. Vernon, AL 36560
Barlow-St. Stephens	P	Norma McIntyre, HC Box 104-A, St. Stephens, AL 36569
		(A) Annie Faith, P.O. Box 16, St. Stephens, AL 36569
Bayou La Batre	P	Rhonda Mayfield, 8400 McKee Rd N, Irvington, AL 36544
Bethel/Sunflower		David Blankenship, HC 65, Box 159-B, Wagarville, AL 36586
Bethel/Sunflower		(A) Wayne Johnston, P.O. Box 43, Tibbie, AL 36583
Calvert/McIntosh		Johnnie Daugherty, P.O. Box 186, McIntosh, AL 36553
Calvert/McIntosh		(A) Pearl Jennings, P.O. Box 18, Calvert, AL 36513
Chatom/Minerva	P	Yvonne Hubbard, Post Office Box 1179, Chatom, AL
Chatom/Minerva		Estelle Coaker, Rt 1 Box 420B, Chatom, AL 36518
Chatom/Minerva		(A) Clarice Etheredge
Citronelle	P	Jim Yates, P O Box 124, Citronelle, AL 36522
Citronelle		(A) Elsie Yates, P.O. Box 124, Citronelle, AL 36522
Coden	P	Juaniata McRoy, 8251 McKee Rd N, Coden, AL 36523
Coden		(A) Joyce Bosarge, 1071 Foots Rd., Grand Bay, AL 36541
Creola/Hubbard Memorial	P	Marla Driver, 2 Delisa Dr, Saraland, AL 36571
Creola/Hubbard Memorial		(A) Jay Driver, 2 Delisa Dr., Saraland, AL 36572
Dauphin Island	P	Virginia Yeager, P.O. Box 545, Dauphin Island, AL 36528
Dauphin Island		(A) Milton Yeager, P.O. Box 545, Dauphin Island, AL 36528
Deer Park		Marie Goodman, 16720, Bud Odum Rd., Citronelle, AL 36522
Ebenezer		Anna Jones, Box 130, Wagarville, AL 36585
Ebenezer		(A) Terri Flowers, P.O. Box 84, Wagarville, AL 36585
Epworth/Fruitdale		Floyd Landrum, Rt 1, Box 635, Vinegar Bend, AL 36584
Georgetown/Chunchula	P	Janeth Lord, 13051 Malone Rd, Chunchula, AL 36521
Georgetown/Chunchula		(A) Phillis Bonner, 11776 Celeste Rd., Saraland, AL 36571
Grand Bay	P	Joel L. Huffman, 10067 Grand Bay Wilmer Road, Grand Bay, AL 36541
Grand Bay		(A) Elsie Patrick, 12461 Branson Dr., Mobile, AL 36695
Irvington	P	Tina Nelson, 5310 Grand Bay Wilmer Rd South, Grand Bay, AL 36541
Midway/Providence	P	Monte Carpenter, HC 63 Box 136, St. Stephens, AL 36569
Mobile:		
Ashland Place	P	Conrad Pierce, 429 Tuthill Ln., Mobile, AL 36608
Ashland Place	P	Doug Brown, 3716 The Cedars, Mobile, AL 36608
Ashland Place		(A) Glenda Pierce, 429 Tuthill Ln., Mobile, AL 36608
Chickasaw	P	Victor Davis, 1612 Chase Dr., Saraland, AL 36571
Chickasaw		(A) Iris Evans, 99 Lee Street, Chickasaw, AL 36611
Christ	P	Jim Few, 9935 Dominion Dr S, Mobile, AL 36695
Christ	P	Keith Campbell, 1980 Foxgate Rd., Mobile, AL 36695
Christ	P	Betty Sells, 14 Town Crier Ct, Mobile, AL 36608

Christ		Tommy Underwood, 3151 Cumberland Rd, Theodore, AL 36582
Christ	P	Vann Bush, 6617 Lubarrett Way S., Mobile, AL 36695
Christ		(A) Genie Osborne, 6101 Grelot Rd., Mobile, AL 36609
Crawford Chapel	P	Thurman Howell, 2124 Beau Terra Dr., Mobile, AL 36618
Dauphin Way	P	Henry Mostellar, 2100 Venetia Rd, Mobile, AL 36605
Dauphin Way	P	Kimi Oaks, 111 Pinebrook Dr E, Mobile, AL 36608
Dauphin Way	P	Ernest Gentry, 2925 Valley Dale Dr, Mobile, AL 36695
Dauphin Way	P	Scott Hunter, 6386 D'Olive Ct, Daphne, AL 36526
Dauphin Way		(A) Allen Oaks, 111 Pinebrook Dr., E., Mobile, AL 36608
Forest Hill	P	Helen Wilber, 3270 Graham Rd., Mobile, AL 36618
Fulton Heights	P	JoAnne Shreves, 2404 Octavia Dr, Mobile, AL 36605
Fulton Heights		(A) Evelyn Bower, 2402 Sans Couci Rd., Mobile, AL 36605
Government Street		Angie Gulleddge, 154 Roberts St., Mobile, AL 36604
Grace	P	Laura Wilson, 5070 Gunn Rd., Mobile, AL 36619
Grace		(A) Warren Baker, Sr., 4360 Shan Dr., S., Mobile, AL 36695
Kingswood	P	Ray Carpenter, 716 Oakfield Dr., Mobile, AL 36609
Pleasant Valley	P	Joseph Collie, 805 Myra Dr, Mobile, AL 36606
Pleasant Valley		(A) Estelle Nicholson, 3412 Sherringham Dr., Mobile, AL 36609
St. Francis St-West Wilmer	P	Chester Gregory, 9612 White Castle Rd., Mobile, AL 36695
St. Francis St-West Wilmer		(A) Eugene Dalton, 7184 Oak Briar Dr., N., Mobile, AL 36619
St. Francis St-West Wilmer		(A) Perry Evans
St. John		Jimmy Powell, 305 Vanderbilt Drive, Mobile, AL 36608
St. John	P	(A) Jim Moreland, 1380 Ridgewood Dr., Mobile, AL 36608
St. Mark	P	Martha Wood, 1170 Windmill Place, Mobile, AL 36695
St. Mark		(A) Sarah Doyle, 3100 John Adams Ct., Mobile, AL 36693
South Brookley	P	Suzette T. Vickery, 3903 Driftwood Drive East, Mobile, AL 36605
South Brookley		(A) Kim Feagin, 5205 Isabel Way S., Mobile, AL 36693
Spring Hill Avenue	P	B. C. Tanner, 114 Ridgelawn Drive, East, Mobile, AL 36608
Spring Hill Avenue		(A) Herb Lockett, 1205 Forest Hills Dr., Mobile, AL 36618
Toulminville/Warren St	P	Geneva Hogan, 2305 Pennington St, Mobile, AL 36617
Toulminville/Warren St		(A) Charles Russell, 3868 Rue Maison, Mobile, AL 36608
Trinity		Ginger Sorenson, 7883 Howell's Ferry Rd, Lot #27, Semmes, AL 36575
Trinity	P	(A) Marjorie Martin, 6900 Laverne Dr., N., Mobile, AL 36618
Wesley Chapel/Eight Mile	P	JoAnn Hodges, 4720 Pineridge Dr., Eight Mile, AL 36613
Wesley Chapel/Eight Mile	P	Gladys L. McCants, 1958 Harvey Court, Mobile, AL 36617
Wesley Chapel/Eight Mile		(A) Jennie Pugh, 5307 Old Citronelle Hwy, Eight Mile, AL 36613
Wesley Chapel/Eight Mile		(A) Elaine Collins, 2106 Youngs Lane, Mobile, AL 36693
West Side	P	Lex Lawrence, 409 S Sage Ave, Mobile, AL 36606
Whistler		Jimmie White, 1702 Noble Ave, Whistler, AL 36612
Mt. Vernon		Charles Seabury, P.O. Box 262, Mt. Vernon, AL 36560
Mt. Vernon		(A) Rita Taylor, 1250 Millitary Rd., Mt. Vernon, AL 36560
New Hope	P	Levi Hopkins, 7530 Havenwood Drive, Theodore, AL 36582
New Hope		(A) Lynne McCraney, 7721 Old Pascagoula Rd., Theodore, AL 36582
Pine Grove	P	Richmond Pearson, P.O. Box 37, Leroy, AL 36548
Pine Grove		(A) Daniel Powell, HC 63 Box 238-A, Leroy, AL 36548
Saraland		Joyce Boshell, 409 E. Ponce de Leon Dr., Saraland, AL 36571
Saraland	P	(A) David Boshell, 409 E. Ponce de Leon Dr., Saraland, AL 36571
Satsuma		Jim Hinson, 4452 Juniper Dr., Saraland, AL 36571
Satsuma		(A) Wilbur Price, 3428 Oakridge Lane, Saraland, AL 36571
Sims Chapel/Chalker	P	Mary Messer, Rt. 1 Box 131, Tibbie, AL 36583
Sims Chapel/Chalker	P	(A) Robert Mixon, Rt 1, Box 152, Tibbie, AL 36583

- Tanner Williams P Joe Taylor, 370 N. Grand Bay Wilmer Rd., Mobile, AL 36608  
 (A) Bob Holliman, 375 N. Grand Bay Wilmer Rd., Mobile, AL 36608  
 Theodore P Martha Teasley, 7752 Murray Heights Dr. N, Irvington, AL 36544  
 Theodore (A) Carolyn Easley, 5950 Harmon Lane, Theodore, AL 36582  
 Theodore, First P Lamar Douglas, 5030 Diamond Road, Theodore, AL 36582  
 Theodore, First (A) Elizabeth Tate, 7515 Old Military Rd., Theodore, AL 36582  
 Wilmer P Dawna Strickland, P.O. Box 93, Wilmer, AL 36587  
 Wilmer (A) Jody Dunn, 5780 Natchez Hwy, Wilmer, AL 36587  
 Zirlott Road P Pearl Megginson, 4150-A Johnson Lane, Coden, AL 36523  
 Zirlott Road (A) Betty Zirlott, 15025 Zirlott Road, Coden, AL 36523

**MONTGOMERY/OPELIKA DISTRICT:**

- Dist. Lay Leader P Randall Estes, 4500 Coventry Rd., Montgomery, AL 36116  
 Dist. UMM President John Henderson, 4801 Auburn Road, Phenix City, AL 36870  
 Dist. UMW President: P Carolyn Coker, 2239 Wire Road, Auburn, AL 36832  
 Young Adult Delegate Paul Holmer, 1376 Lee Road 424, Salem, AL 36874  
 Youth Delegate: P Andrew Raines, 2401 Brookwood Circle, Phenix City, AL 36867  
 Youth Page: P Beth Woodfin, 205 S. Capitol Parkway, Montgomery, AL 36107  
 Youth Page: Aaron Ward, 703 Marquette Drive, Montgomery, AL 36109  
 At-Large Delegate: P Talmadge Balch, 2231 Springhill Drive, Auburn, AL 36830  
 P Martha Bice, 3305 Beacon Street, Phenix City, AL 36867  
 Alan Brewer, 9167 Vaughn Rd., Pike Road, AL 36064  
 P Laura Chase, 1694 Lee Rd 52, Auburn, AL 36832  
 Barbara Fowler, 3373 Walton Drive, Montgomery, AL 36111  
 P Janet Heintzelman, 5208 Surrey Drive, Montgomery, AL 36109  
 P Melissa Kendall, 412 Ryan Road, Pike Road, AL 36064  
 Hamer Phillips, 8963 Stoneridge Place, Montgomery, AL 36117  
 Jim Pittman, 3 Lee Rd 932, Smiths Station, AL 36877  
 P Malcom Pullen, 102 Lynwood Rd., Troy, AL 36081  
 Jeanette Goodson, P.O. Box 134, Notasulga, AL 36866  
 Antioch/Roxana (A) Frances Berry, 3914 Co Rd 54 W., Notasulga, AL 36866  
 Anitoch/Roxana (A) Lee Barker, 936 Girls Ranch Rd., Camp Hill, AL 35850  
 Antioch/Roxana (A) Deyle Dillard, 7502 Hayes Mill Rd., Camp Hill, AL 35850  
 Auburn:  
 Auburn P Curtis Christenberry, 773 Hollon Ave., Auburn, AL 36830  
 Auburn P Robin Horn, 540 Sundilla Ct., Auburn, AL 36830  
 Auburn P Howard Porter, 575 Lee Rd 14, Auburn, AL 36830  
 Auburn P Deborah McCord, 5424 Lee Rd. 66, Auburn, AL 36832  
 Auburn P Tom Varner, Post Office Box 1129, Auburn, AL 36831  
 Auburn (A) Barbara Herring, 180 Crooked Arrow, Dadeville, AL 36853  
 Auburn (A) Emily Lacy, 312 Kimberly Dr., Auburn, AL 36832  
 Cornerstone Dale Huffman, 219 Deer Run Road, Auburn, AL 36832  
 Cornerstone (A) Erin Stephens, 1980 Hillbrook Cir, Auburn, AL 36830  
 Grace P Tom Dorman, 1538 Crescent Blvd., Auburn, AL 36830  
 Banks Charge Andy Chance, 727 Co Rd 7741, Troy, AL 36081  
 Banks/Union Hill/  
 Pleasant Hill (A) Betty Hixon, 15153, N. US Hwy 29, Banks, AL 36005  
 Beulah P Barbara Ann Hubbard, 2008 49th Street, Valley, AL 36854  
 Beulah (A) Katrina Yeilding, 9855 Lee Rd 279, Valley, AL 36854  
 Bradford's Chapel P Wade Segrest, 3251 Cross Keys Rd., Shorter, AL 36075  
 Bradford's Chapel (A) Donna Segrest, 5544 Co Rd 30, Shorter, AL 36075

Brantley/ Brunson's Chapel	P	Becky Turman, P.O. Box 227, Brantley, AL 36009
Brown Grove		Sally Roe, 522 Grove Cir, Union Springs, AL 36089
Brown Grove		(A) Pamela Smith, 82 Major Lane, Union Springs, AL 36089
Brundidge		Tommy Strother, 223 N. George Wallace Dr., Troy, AL 36081
Brundidge		(A) Sherroll Tatom, 406 Dickert Cir., Brundidge, AL 36010
Campground		Marlin Jeffcoat, 231 E. 10th St., Luverne, AL 36049
Campground		(A) Doris Thompson, Rt 2, Goshen, AL
Center Ridge Charge		Michael Rountree, 2500 Pike Co Lake Rd., Troy, AL 36079
Center Ridge/Chestnut Grove/ Tennille		(A) Ovie Grimes, 9197 Al Hwy 87, Troy, AL 36079
Fitzpatrick		Jeff Seymour, P.O. Box 29, Fitzpatrick, AL 36029
Fitzpatrick		(A) Colleen Forrer, 922 Co Rd 85, Fitzpatrick, AL 36029
Glenwood	P	Sue Watson, 5068 N. Glenwood, Goshen, AL 36035
Glenwood		(A) Bill Knight, P.O. Box 57, Glenwood, AL 36034
Goshen Charge	P	Keith Snyder, 5988 Co Rd 2290, Goshen, AL 36035
Goshen/Henderson/ Little Oak		(A) Titus Walters, P.O. Box 66, Goshen, AL 36035
Hopewell/Mt. Hilliard		Arlene Harding, 215 Co. Rd. 36, Matthews, AL 36052
Hopewell/Mt. Hilliard		(A) Patricia Caylor, 5862 Co Rd 15, Union Springs, AL 36089
Hurtsboro/Fort Davis	P	Martha Nell Persons, P.O. Box 463, Hurtsboro, AL 36860
Hurtsboro/Fort Davis		(A) Catherine Bassett, P.O. Box 53, Fort Davis, AL 36031
Hurtsboro/Fort Davis		(A) Mary Hosteter, 12310 Co Rd 45, Tuskegee, AL 36083
Hurtsboro/Fort Davis		(A) Flora Upshaw, 90 Upshaw Rd., Hurtsboro, AL 36863
LaPine Charge		Jill King, 586 E. Third St., Luverne, AL 36049
LaPine/Petrey/ Bradleyton		(A) Billy King, 586 E. Third St., Luverne, AL 36049
Lee Circuit		Carolyn McConnell, 269 Lee Rd 119, Opelika, AL 36804
Pierce Chapel/Hopewell/ Morris Chapel		
Liberty		Rosemary King, 1771 Co. Rd. 38, Notasulga, AL 36866
Liberty		(A) Wilma Hood, 531 Al Hwy 120, Notasulga, AL 36866
Loachapoka/ Gold Hill	P	Elizabeth Whatley, 5828 Lee Rd. 137, Auburn, AL 36832
Luverne	P	Hilda Maddox, 61 First Ave., Luverne, AL 36049
Luverne		(A) Ellen Solomon, 249 W. Third St., Luverne, AL 36049
Montgomery:		
Aldersgate	P	Gary Little, 2345 Winchester Ct., Montgomery, AL 36106
Aldersgate	P	Mary Ellis, 3728 Dalraida Pkwy, Montgomery, AL 36109
Aldersgate	P	Sam Kennedy, 5642 Ash Grove Ct., Montgomery, AL 36116
Asbury		Kent Cecil, 3539 S. Perry St., Montgomery, AL 36105
Asbury		(A) Brenda Ladd, 6330 Willow Glen Rd., Montgomery, AL 36117
Frazer Memorial		Ann Kline, 8191 Stanford Place, Montgomery, AL 36117
Frazer Memorial	P	Sadie Jeffcoat, 2212 Bell Gate Ct., Montgomery, AL 36116
Frazer Memorial	P	Carrol Jeffcoat, 2212 Bell Gate Ct., Montgomery, AL 36116
Frazer Memorial	P	Judy Harrison, 9044 Green Chase Dr.Montgomery, AL 36117
Frazer Memorial	P	Danny Harrison, 9044 Green Chase Dr.Montgomery, AL 36117
Frazer Memorial	P	Harold Faulkner, 2916 Fernway Drive, Montgomery, AL 36111
Frazer Memorial		Jane Fowler, 6221 Chaparral Drive, Montgomery, AL 36116
Frazer Memorial		Jack Fowler, 6221 Chaparral Drive, Montgomery, AL 36116
Frazer Memorial		Ralph Frith, 449 Saratoga Ln., Montgomery, AL 36117

- Frazer Memorial (A) Richard Garnett, 1512 Tara Lane, Montgomery, AL 36117  
 Frazer Memorial (A) Tad Smith, 131 Foxhall Rd., Pike Road, AL 36064  
 St. James Jennifer Aughtman, 7164 Wynlakes Blvd., Montgomery, AL 36117  
 St. James Mike Goodson, 6618 Hollis Drive, Montgomery, AL 36117  
 St. James Guy Davis, 8907 Wellston Place, Montgomery, AL 36117  
 St. James (A) Kim Bullard, 7731 Wynlakes Blvd., Montgomery, AL 36117  
 St. James (A) Foy Campbell, 3636 Farrar Street, Montgomery, AL 36104  
 St. James (A) Lindora Snyder  
 St. James (A) Anne Weitman, 504 Paddock Lane, Montgomery, AL 36109  
 St. Mark P Don Freeman, 7619 Halcyon Forest Trail, Montgomery, AL 36117  
 St. Mark (A) Mike Wallace, 6417 Wynwood Place, Montgomery, AL 36117  
 Mount Carmel Moses Sellers, 4563 W. Hickory Grove, LaPine, AL 36046  
 Mount Carmel (A) Robert Guy, 2632 Brady Rd., Letochatchee, AL 36047  
 Mt. Zion P Judy Boehmler, P.O. Box 205, Smiths, AL 36877  
 Mt. Zion (A) Tina Williams, P.O. Box 205, Smiths, AL 36877  
 Murphy's Chapel Mary Helms, 9061 Co Rd 7708, Troy, AL 36081  
 Murphy's Chapel (A) Geraldine Grissett, 1316 Co Rd 7708, Troy, AL 36081  
 Neal's Chapel Barbara Neudecker, 1244 Karen Rd., Montgomery, AL 36109  
 New Prospect/  
 Pentecost Harlond Burton, 871 Wildlife Rd.Dadeville, AL 36853  
 New Propect/  
 Pentecost P (A) Billy Turner, 1108 Prospect Rd., Dadeville, AL 36853  
 Notasulga P Beverly Golden, 130 Heather Lane, Notasulga, AL 36866  
 Notasulga (A) April Harris, 1815 Summit Lane, Auburn, AL 36832  
 Opelika:  
 First Stanley Drake, 1116 West Collinwood Cir., Opelika, AL 36801  
 First P Matthew Bradakis, 620 Terracewood Dr., Opelika, AL 36801  
 First Britney Finley, 401 South Ninth Street, Opelika, AL 36801  
 Pepperell Avis Knox, 1811 Joilet Avenue, Opelika, AL 36801  
 St. Paul, Opelika P Mary Thornton, 115 ? Plum Avenue, Opelika, AL 36801  
 Trinity, Opelika P Joe Burdette, 705 Winston St., Opelika, AL 36801  
 Trinity, Opelika Wayne Rueter, 61 Lee Rd 497, Opelika, AL 36804  
 Trinity, Opelika (A) Kim Askew, 596 Lee Rd 737, Opelika, AL 36801  
 Wesley Memorial P Eddie Hamby, 3035 Sandhill Rd.Auburn, AL 36830  
 Phenix City:  
 Crawford/Hillside Dianne Pope, 32 Laney Rd., Phenixy City, AL 36869  
 Crawford/Hillside (A) JoAnne C. Laney, 106 Laney Rd., Phenix City, AL 36869  
 Crawford/Hillside (A) Dot Duck, 508 Idlehour Park, Phenix City, AL 36867  
 Epworth P Mary Pittman, 33 Lee Rd 932 Smiths, AL 36877  
 First P Tony Butler, 29 Old Crawford Road, Phenix Cty, AL 36870  
 First (A) Lamar Horne, 2006 48th St., Phenix City, AL 36867  
 Summerville P Don Bice, 3305 Beacon Street, Phenix City, AL 36867  
 Trinity P Carolyn Langford, 116 Lee Rd 966, Phenix City, Al 36870  
 Trinity (A) Robert Lane, 2751 Wintergreen Ct., Phenix City, AL 36867  
 Pittsview/Hatchechubbee P Becky Holmes, 70 Walker RoadHatchechubbee, AL 36858  
 Pittsview/Hatchechubbee (A) Dorothy Hyder, 207 Samuel Rd., Hatchechubbee, AL 36858  
 Pittsview/Hatchechubbee (A) Bill Lowery, P.O. Box 82, Pittsview, AL 36871  
 Pine Grove P Ken Jimmerson, P.O. Box 2124Opelika, AL 36803  
 Pine Grove (A) Wilson Lee, 6991 Lee Rd 390, Opelika, AL 36801  
 Pine Level/Hills Chapel Bruce Tarleton, 2601 Moore Road, Grady, AL 36036  
 Pine Level/Hills Chapel (A) Doug Cox, P.O. Box 37, Pine Level, AL 36065

- Ramer Michael Masterson, 12801 AL Hwy 94Grady, AL 36036  
 Ramer (A) Ouida Hudgens, 3737 Ramer-Naftel Rd., Grady, AL 36036  
 Rutledge/Live Oak Billy Carl Turner, P.O. Box 189, Rutledge, AL 36071  
 Rutledge/Live Oak (A) James Hugh Bagents, 5748 Rutledge Loop Rd, Rutledge, AL 36071  
 Salem Circuit Jerry Roberts, 7525 Lee Rd. 249, Smiths, AL 36877  
 Salem/Pitts Chapel/Union Grove  
 Sardis P Fay Moore, 11385 Hwy 50, Dadeville, AL 36853  
 Sardis (A) Michael Carter, 61 Lake Vista Lane, Dadeville, AL 36853  
 Seale/Alexandria Hazel Jolly, 74 Patterson Rd., Ft. Mitchell, AL 36856  
 Seale/Alexandria (A) Cyndi Smith, 15 McBride St., Seale, AL 36875  
 Shady Grove/Oak Grove Luna Houston, 1933 Co Rd 1148, Troy, AL 36081  
 Shady Grove/Oak Grove P (A) Billy Jinright, 1123 Brundidge Blvd., Troy, AL 36081  
 Shady Grove/Oak Grove (A) Oren Fannin, 10552 Co Rd 1101, Goshen, AL 36035  
 Society Hill/ P Jeanette Torbert, 26765, US Hwy 80, Opelika, AL 36804  
 Williams Chapel Rebecca Wilkinson, 1907 Sol Brown Rd.Tuskegee, AL 36083  
 St. Paul, Union Springs David Finney, 421 Rennie Street, Union Springs, AL 36089  
 Troy:  
 Troy, First Jim Colley, 737 Orion St., Troy, Al 36081  
 Troy, First Sidney Starling, 207 N. George Wallace Dr., Troy, AL 36081  
 Park Memorial P Hank Jones, 109 Sherwood Ave., Troy, AL 36081  
 Park Memorial (A) Yvonne Wise, 223 Franklin Dr., Troy, AL 36081  
 Tuskegee:  
 Bowen P Joyce Carter-Hill, 2500 Tenita AveTuskegee, AL 36088  
 Bowen (A) Reba Chambliss, 1202 Washington St, Tuskegee Inst., AL 36088  
 Tuskegee First/Armstrong Roland Vaughan, 1569 S. Main StreetTuskegee, AL 36083  
 Tuskegee First/Armstrong (A) Asa Vaughan, P.O. Box 232, Hurtsboro, AL 36860  
 Union P Gene Knowles, 2142 Centerport Road, Dadeville, AL 36853  
 Union (A) Phyllis Pitchford, 5372 Hwy 50, Dadeville, AL 36853  
 Union Springs Jimmy McDaniel, 5018 Stone Pine Dr.Montgomery, AL 36116  
 Union Springs P (A) Janet May, 305 Hill N Dale Dr, Union Springs, AL 36089  
 Watoola Jane Capps, 555 Lee Rd. 100, Opelika, AL 36804  
 Watoola (A) Jean Roberts, 11580 Al Hwy 51, Opelika, AL 36804  
 Williams Chapel John Shipman, 179 Gilmore Rd., Brundidge, AL 36010  
 Williams Chapel (A) Rayvon Graham, P.O. Box 1, Brundidge, AL 36010  
 Woodland Warren Miller, 731 TimberlanePike Road, AL 36064

**MONTGOMERY/PRATTVILLE DISTRICT:**

- District Lay Leader P Rod Manning, 5101 Rives Rd., Elmore, AL, 36025  
 UMW President Kim Moore, 2811 Ashley Ave, Montgomery, AL, 36109  
 UMM President P Phillip Segrest, P. O. Box 780791, Tallassee, AL 36078  
 Young Adult P Ricky Cash, 2845 Zelda Rd. Apt. C3, Montgomery, AL 36106  
 Youth Delegate Leigh Arkle, 123 Shady Oak Drive, Prattville, AL 36066  
 Youth Page P Kim Woodfin, 205 S. Capitol Parkway, Montgomery, AL 36107  
 At-Large Delegate: P Helen Edwards, 534 Lee Ave, Selma, AL, 36701  
 P Annella Trobaugh, 572 County Rd 471, Clanton, AL, 35046  
 Gloria Jean Canty, 669 Bush Dr, Hope Hull, AL, 36043  
 P Linda Murphy, 202 Azalea Dr, Millbrook, AL, 36054  
 P Gretchen Boyd, 3145 Partridge Rd., Montgomery, AL 36111  
 P John Bullard, 3359 Warrenton Rd., Montgomery, AL 36111  
 P Carolyn Davis, 1802 Tara Drive, Prattville, AL 36066  
 P Leticia Gomez, 67 Cedar Bend, Centreville, AL 35042

- Jason Gregg, 3817 Atlanta Hwy, Montgomery, AL 36109
- Jonny McCune, 116 Lee St., Wetumpka, AL 36092
- Mary Drue Wheeler, 30 Berkeley Dr., Selma, AL 36701
- Autaugaville/Ivy Creek P Donald Tyus, 3649 Red Cross Rd., Selma, AL 36703
- Autaugaville/Ivy Creek (A) Rufus Pearson, Jr., P.O. Box 681360, Prattville, AL 36068
- Benson-Bethel/ P Edith Robertson, 1095 Main St., Eclectic, AL, 36024
- Cedar Grove/Chapel/New Style
- Burkville Dick Young, 2239 Highway 80E, Lowndesboro, AL, 36752
- Cain's Chapel P W. L. Wingard, 7575 Holtville Rd., Wetumpka, AL, 36092
- Cameron Chapel/ LaRue Kelsoe, 460 Kelsoe Rd., Brantley, AL 36009
- Oakey Street/Vera Cruz (A) Ann Holland, 501 Montezuma St., Andalusia, AL 36420
- Clanton:
- First P Dan Nolen, 501 Pineview Drive, Clanton, AL 35045
- First (A) Jack Parris, 1140 County Rd. 411, Clanton, AL, 35045
- Lime Springs Betty Frost, 991 Co Rd 184, Clanton, AL 35046
- Mt. Pisgah Percy Scott, 2487 Co. Rd. 49, Clanton, AL, 35045
- Walnut Creek/Thorsby P Duane Joes, 104 Adriane, Clanton, AL 35045
- Walnut Creek/Thorsby (A) Cissy Jones, 104 Adriane Drive, Clanton, AL 35045
- Cox Chapel/Isabella/ Havaline Lawley, 5133 Hwy. 36, Lawley, AL, 36793
- Tabernacle (A) Mary Jones, 1709 Co Rd, Maplesville, AL 36750
- Eclectic Frank Lanier, 441 Arrowhead Dr., Montgomery, AL, 36109
- Eclectic (A) Carol Lanier, 741 Ellis-Lazenby Rd., Eclectic, AL 36024
- Elmore Margaret White, 151 Market St., Elmore, AL 36025
- Elmore P (A) Peggy Handy, 19 Spring Drive, Wetumpka, AL 36092
- Fairview Janice Willis, 115 Chisolm St., Montgomery, AL, 36110
- Fairview P (A) Henry Willis, 115 Chisholm St., Montgomery, AL 36110
- Forest Home/Liberty Bobby DeShields, 7470 Forest Home Rd., Forest Home, AL 36036
- Oak Grove A) Elizabeth Bingham, P.O. Box 6, Forest Home, AL 36030
- Fort Deposit/Oak Grove Susan Barganier, P.O. Box 118, Fort Deposit, AL 36032
- P (A) Mary Edwards, P.O. Box 135, Fort Deposit, AL 36032
- Friendship/Wesley Chapel Kenneth Sipper, 542 N. Friendship Dr., Georgiana, AL 36033
- Georgiana First/ P Roy Newsome, P.O. Box 162, Georgiana, AL 36033
- Oak Grove (A) Bobbie Bass, 11114 East Dogwood Trail, Georgiana, AL 36033
- Greenville First Will Crenshaw, 8456 Ridge Road, Greenville, AL 36037
- Harmony Bill Shaw, 1145 Fieldcrest Rd., Titus, AL, 36080
- Harmony (A) Ann Brantley, 4176 Hickory Dr., Montgomery, AL 36109
- Hope Hull P Penny Colin, 1808 Upper Bozeman, Lapine, AL, 36046
- Hope Hull (A) Barbara Avinger, 5440 Felder Road, Hope Hull, AL 36043
- Locust Bluff/New Style P Wynetta Robinson, 102 Cottonwood Ct., Prattville, AL, 36067
- Locust Bluff/New Style (A) Virginia Snyder, 1791 Co Rd 57, Prattville, AL 36067
- Lownsboro/Benton/ Laura Meadows, P.O. Box 132, Lowndesboro, AL, 36752
- Hayneville:
- Marion Junction/ Howard Burrell, 3044 Co Rd 29, Marion Junction, AL 36759
- Center Chapel/Orrville (A) Virginia Burrell, 3044 Co Rd 29, Marion Junction, AL 36759
- McKenzie Vernon Ingram, 33865 Bryant Rd., Red Level, 36474
- Millbrook:
- First P Jean Lawrence, P.O. Box 196, Elmore, AL, 36025
- North Ridge P Joan Hensley, 1077 Upper Kingston Rd, Prattville, AL 36067
- Robinson Springs Virginia Bennett, 539 Placid Dr., Montgomery, AL, 36117
- Robinson Springs (A) Mary Hazel Winstanley, 65 Blackmon Rd., Coosada, AL 36020

Montgomery:

- Boylston P Ruby Nell Goodman, 30 Phlox Ln., Montgomery, AL, 36109
- Capitol Heights P Evelyn Teel, 136 Oak Forest Dr., Montgomery, AL, 36109
- Dalraida P Bill Weldon, 8337 Wexford Trace, Montgomery, AL, 36117
- Dalraida (A) Jewell Weldon, 8337 Wexford Trace, Montgomery, AL 36117
- Dexter Avenue P Gwen Pearson, 3307 Allendale Place, Montgomery, AL 36111
- First P Mary Ellen Bullard, 3359 Warrenton Rd., Montgomery, AL, 36111
- First P Thomas Norris, 1614 Pine Needle Rd., Montgomery, AL, 36106
- First P Paulette Thompson, 1916 S. Hull St, Montgomery, AL 36104
- First (A) Joanna Crane, 3300 Drexel Rd., Montgomery, AL 36106
- First (A) Hugh Praytor, 2240 Country Club Dr., Montgomery, AL 36106
- Korean P Dr. Sun Gi Chun, 8918 Wellston Pl, Montgomery, AL 36117
- Metropolitan P Joann Ashley, 5360 Lola Ln., Montgomery, AL, 36108
- Perry Hill P Jeanette Free, 1766 Cairnbrook Drive, Montgomery, AL 36106
- Rivers Chapel P John Doxie, 2642 Glad Lane, Montgomery, AL 36111
- St. Luke P Al Brewer, 225 Oak Ridge Ln., Hope Hull, AL, 36043
- St. Paul Forrest Robinson, 435 Damm Drive, Montgomery, AL 36108
- Whitfield Mem P Carl Stevenson , 3552 Summerhill Dr., Montgomery, AL, 36107
- Whitfield Mem (A) Martha Pippin, 3044 Guymar Rd., Montgomery, AL 36111
- Mt. Nebo/Pleasant Grove Daniel Thomas, 1657 Tom Turner Rd., Billingsley, AL, 36006
- Mt. Zion P Elsie Jones, 1662 Co. Rd. 40W, Prattville, AL, 36067
- Mulder Memorial P Clark Dorsey, 309 Dogwood Ridge, Wetumpka, AL 36093
- Mulder Memorial (A) Watson Mulder, 661 Dewberry Trail, Wetumpka, AL 36093
- New Style P Rebecca A. Jones, 55 County Rd. 356, Clanton, AL, 35045
- Oak Valley Helen Coleman, 539 Seminole Dr., Montgomery, AL, 36117
- Oak Valley Station P Earledean Ellis, 911 Good Hope Rd., Eclectic, AL, 36024
- Oak Valley Station (A) Margie Jones, 1505 Claud Fleahop Rd., Eclectic, AL 36024
- Pierce Chapel/Union/  
Central Bob Grimes, 440 Polk St., Montgomery, AL, 36170
- Pierce Chapel/Union/  
Central Mike Mays, 1620 Fleahop Rd, Eclectic, AL 36024
- Pierce Chapel/Union/  
Central (A) Buddy Lett, P.O. Box 240077, Eclectic, AL 36024
- Pine Level/Booth P (A) Reba Mays, 1620 Fleahop Rd., Eclectic, AL 36024
- Pine Apple/ Ron Locke, 103 Laurel Hill Dr., Prattville, AL, 36066
- Farmersville/Hopewell/  
McWilliams Doris Till, 2927 Canterbury Ct., Montgomery, AL 36111
- Pintlala (A) McDuffie Stallworth, P.O. Box 87, Pine Apple, AL 36768
- Pintlala Ruby Beck, 4851 Norman Bridge Rd., Montgomery, AL 36105
- (A) Charles Moseley, 899 Franklin Rd., Montgomery, AL 36105
- Plantersville/ P Marvin Warren, P.O. Box 43, Plantersville, AL, 36758
- Maplesville/Pleasant Valley (A) Carolyn Cumbie, P.O. Box 37, Verbena, AL 36091
- Prattville:
- First P Rebecca A. Crews, 814 Mountain Lake Ct., Prattville, AL, 36067
- First James Powell, 733 Powell Rd., Prattville , AL, 36067
- First P (A) Sam Palomaria, 826 Running Brook Dr., Prattville, AL 36033
- Trinity P Al Reid, 1906 Calumet Pkwy, Prattville, AL 36066
- Trinity (A) Jerrell Young, 103 Till Street, Prattville, AL 36066
- Providence P Jane Ennis, 5908 Carmel Road, Montgomery, AL 36117
- Providence/New Home P Linda Blackburn, P.O. Box 133, McKenzie, AL 36456
- St. Paul/Rhodes Chapel P Ethelyn Watson, 398 Sirmon Rd., Greenville, AL 36037
- St. Paul/Rhodes Chapel (A) Louise Warren, 3059 Luverne Rd., Greenville, AL 36037
- Sandy Ridge/Bethel/  
Springhill Joe McCraney, 3181 Co Rd 4, Fort Deposit, AL 36032
- Sepulga Charge



Asbury/Bethel/	P	William Sims, Rt 2, Box 186, McKenzie, AL 36456
Bethlehem/Jenkins Chapel	(A)	Betty Sims, Rt 2, Box 186, McKenzie, AL 36456
Selma:		
Barrett Road	P	James Carter, 305 Belden Avenue, Selma, AL 36701
Church Street		Charles Frazer, Jr., 209 Mallory Dr, Selma, AL, 36701
Church Street	(A)	Bruce Burson, 931 Houston Park, Selma, AL 36701
Memorial/Summerfield		Marie Luker, 2505 Moore's Ferry Rd., Selma, AL 36701
West Highland/Union	P	June Carter, 513 Church Street, Selma, AL 36701
West Highland/Union	(A)	Elba Skinnner , 6539 Hwy. 80E, Selma, AL, 36701
Snowdoun	P	Scott Ertley, 5137 Butler Mill Rd., Montgomery, AL 36105
Tallassee:		
East Tallassee		Billie Landrum, 220 Friendship Rd., Apt 3, Tallassee, AL 36078
East Tallassee	(A)	Joann Lee, 78940 Tallassee Hwy, Wetumpka, AL 36092
First		Ken Herring, 2344 Lovelady Dr., Tallassee, AL, 36078
St. Paul		Danny Hunter, 51 Log Circle, Tallassee, AL 36078
Trinity, Weoka	P	Fred Cargill , 6785 Weoka Rd., Wetumpka, AL, 36092
Trinity, Weoka	(A)	James Marsh, 1290 Rouse Rd., Equality, AL 36026
Verbena/Pleasant Hill	P	Joe Hopper, 1608 Co Rd 508, Marbury, AL 36051
Verbena/Pleasant Hill	(A)	David Edwards, 316 Co Rd 570, Verbena, AL 36091
Wallsboro	P	Ronald Ward, 710 Grier Rd., Wetumpka, AL, 36092
Wallsboro	(A)	Alice Ward, 710 Grier Rd., Wetumpka, AL 36092
Wetumpka First	P	Peggy Benson, 615 , AL. Hwy. 150, Wetumpka, AL, 36092

**PENSACOLA DISTRICT:**

District Lay Leader		Beverly Maddox, 34171 Nims Fork Road, Robertsdale, AL 36567
UMW President		Debbie Bush, 173 Overlook Dr, Pensacola, FL 32503
UMM President	P	Don Morris, 5534 Berrybrook Cir, Pace, FL 32571
Young Adult	P	Jeff Pement, 725 Valley Grande Rd., Pensacola, FL 32514
Youth Delegate	P	Catie May, 1600 Old Bainbridge Rd Apt 822, Tallassee, FL 32303
Youth Delegate		Walker Wilson, 1238 Stow Ave., Pensacola, FL 32503
Youth Page	P	Lauren Basford, 8628 Belle Meadow Rd, Pensacola, FL 32514
Youth Page	P	Benjamin Pement, 725 Valley Grande Rd, Pensacola, FL 32514
Youth Page	P	Samuel Pement, 725 Valley Grande Rd., Pensacola, FL 32514
Youth Page	P	Kristen Slade, 3725 Martin St., Pace, FL 32571
Youth Page		Nathan Toepfer, 702 Meadowview Ln, Pensacola, FL 32514
At-Large Delegate	P	Mary Lou Brown, 600 Scenic Hwy Apt 303, Pensacola, FL 32503
		Shirley Hamrick, 206 Sotir NW, Ft Walton Bch, FL 32547
	P	Judy Bailey, 308 E. Palmetto Ave., Pensacola, FL 32507-3669
	P	Carol Chunn, 2410 Semoran Dr., Pensacola, FL 32503
	P	Carol Fleming, 4010 Menendez Dr., Pensacola, FL 32503
	P	George Goggans, 5832 Locust St., Milton, FL 32570
	P	Guy Lott, 504 Silverthorn Rd., Gulf Breeze, FL 32561
	P	Michele Millet, 702 Meadowview Lane, Pensacola, FL 32514
	P	Jane Roberts, 4095 Montalvo Dr., Pensacola, FL 32504
	P	Bill Schoenherr, 5853 Hamilton Bridge Rd., Milton, FL 32570
	P	Kay Schoenherr, 5853 Hamilton Bridge Rd., Milton, FL 32570
	P	Anibel Tyrrell, 2 Apache Trail, Pensacola, FL 32506
Aldersgate	P	Mike Spinks, 8647 Gibson Rd, Molino, FL 32577
Aldersgate	(A)	Edna Taylor, 4640 Crabtree Church Rd, Molino, FL 32577
Allen Memorial	P	Donna Bledsoe, 6241 N Hwy 97, Walnut Hill, FL 32568
Allen Memorial	(A)	Lynn McKim, 3500 Crabtree Church Rd, Molino, FL 32577

- Annie Jones Cheryl Gibbs, 202 S Carney St, Atmore, AL 36502
- Annie Jones (A) Kathy Hawkins, 5131 Wiggins Lake Rd, Walnut Hill, FL 32568
- Bagdad P Perry McGinnis, 2930 Robinson Point Rd., Milton, FL 32583
- Bagdad (A) Pam Jones, PO Box 62, Bagdad, FL 32530
- Baker First John Stair, PO Box 146, Milligan, FL 32537
- Baker First (A) Pete Cobb, 3951 Jack Stokes Rd, Baker, FL 32531
- Byrneville Alice Bush, 860 Byrneville Rd, Century, FL 32535
- Byrneville (A) Mignon Snyder, 1150 Byrneville Rd, Century, FL 32535
- Century P Margaret Collier, PO Box 476, Century, FL 32535
- Chumuckla P Rufus Ard, 6111 Enfinger Rd, Pace, FL 32571
- Chumuckla (A) Billy Kimbrough, 8846 Chumuckla Hwy, Pace, FL 32571
- Clear Springs P Buddy Barnett, 28555 Co Rd 112, Robertsdale, AL 36567
- Clear Springs (A) Beverly Maddox, 3471 Nims Fork Rd., Robertsdale, AL 36567
- Cottage Hill P Hubert Levins, 1581 Phalrose Ln, Cantonment, FL 32533
- Cottage Hill (A) Robert Creighton, 914 Williams Ditch Rd., Cantonment, FL 32533
- Crestview:
  - First P Eloise Coker, 2861 Airport Rd, Crestview, FL 32539-9048
  - First (A) Linda Robinson, 5843 Hillcrest Dr, Crestview, FL 32539-8120
  - New Bethel P Kathryn Merritt, P.O. Box 1133, Crestview, FL 32536
  - New Bethel (A) Jodi Cotton, 4045 Windsor Lane, Pace, FL 32571
  - St. Mark P John Wray, P.O. Box 754, Crestview, FL 32536
  - St. Mark (A) Judy Westrup, 1423 Vinson Ray Rd., Baker, FL 32531
- Destin P Carolyn Christensen, 770 Gulf Shore Dr, Destin, FL 32541-3118
- Destin P Dick Christensen, 770 Gulf Shore Dr, Destin, FL 32541-3118
- Destin P Gayle Lyman, 4379 Old Bayou Tr, Destin, FL 32541-3443
- Destin P Gene Floore, 115 Indian Bayou Dr., Destin, FL 32541
- Destin Nancy Cheney, 4065 Indian Bayou Dr., Destin, FL 32541
- Destin (A) Madelon David, 3803 Indian Trail, Destin, FL 32541
- Destin (A) James McClurg, 217 Dolphin Estates Ct., Destin, FL 32541
- Elizabeth Chapel P Katherine James, 8829 Chumuckla Hwy, Pace, FL 32571
- Elizabeth Chapel (A) Ann Thames, 8197 Tidwell Rd., Pace, FL 32571
- Farm Hill P Joe Kittrell, 400 Kittrell St, Cantonment, FL 32533
- Farm Hill (A) Joe Hensel, 1224 Oak Ridge Trail, Cantonment, FL 32533
- Fort Walton Beach:
  - Betsy Thomas, 829 Boulevard d Orleans, Mary Esther, FL 32569
  - First Earl Thomas, 829 Boulevard d Orleans, Mary Esther, FL 32569
  - First Gordon Thomas, 731 Forest Shores Dr, Mary Esther, FL 32569
  - First (A) Joy Bates, 871 Brande Ct, Shalimar, FL 32579
  - First P (A) Frances Crissman, PO Box 415, Shalimar, FL 32579
  - Trinity P Brian Pennington 48 Country Club Rd, Shalimar, FL 32579
  - Trinity (A) Edna Sherrow, 960 Holbrook Cir., Ft. Walton Bch, FL 32547
- Gonzalez P David Cook, 3621 Applewood Ln, Cantonment, FL 32533
- Gonzalez (A) Steve Powell, 11625 Clear Creek Dr, Pensacola, FL 32514
- Gulf Breeze:
  - P Ardell Johnson, 4104 Longwood Cir, Gulf Breeze, FL 32563-8500
  - P Elaine Williams, 505 James River Rd, Gulf Breeze, FL 32561-4870
  - Jackie Bell, 4040 Soundpointe Dr., Gulf Breeze, FL 32563
  - P John Carruth, 3559 Morningside Dr, Gulf Breeze, FL 32563-2811
  - Lee Reavis, 3707 Tiger Pt Blvd, Gulf Breeze, FL 32563-3444
  - Tom Folkers, 2 Fairpoint Place, Gulf Breeze, FL 32561
  - (A) Kathy Dreadin, 204 Northcliff Dr, Gulf Breeze, FL 32561-4440

- Gulf Breeze P (A) Jim Baer, 1775 E. Texas Dr., Pensacola, FL 32503
- Gulf Breeze P (A) Don Weant, 1437 Players Club Cir, Gulf Breeze, FL 32563-3533
- Gulf Breeze P (A) Harriet Weant, 1437 Players Club Cir, Gulf Breeze, FL 32563-3533
- St. Paul P Charley Branch, 2701 Sanibel Place, Gulf Breeze, FL 32563
- Jay P Wallace Diamond, P.O. Box 396, Jay, FL 32565
- Jay (A) Jimmy Enfinger, 4850 Stanton Rd., Jay, FL 32565
- Lathram Chapel P Jackowyn Benefield, 130 Jacks Branch Rd, Cantonment, FL 32533-9100
- Lathram Chapel (A) Aubie Fillingim, 3098 Hwy 196, Molino, FL 32577
- Lillian Clayton Kilgore, 8395 Selma Ave., Perdido Beach, AL 36530
- Lillian (A) Ray Nolan, 2552 Santa Rosa Dr., Lillian, AL 36549
- Mae Edwards P Katherine Edwards, 3480 Country Lane, Milton, FL 32583
- Mae Edwards (A) Carolyn Gwaltney, 5804 Forest Ridge Dr, Pensacola, FL 32526
- Mary Esther P Monette Walker, 6905 Sea Crab Cir., Navarre, FL 32566
- Mary Esther P Bobbie Cheney, 326 Parkway Pl, Ft Walton Bch, FL 32548
- Mary Esther (A) Sue Haley, 17 Neptune Dr., Mary Esther, FL 32569
- McDavid Lillian Green, 4960 Century Blvd, Century, FL 32535
- McDavid (A) Dean Crary, 4500 N Century Blvd, Century, FL 32535
- McDavid (A) Mable Thames, 3640 Mayhaw Rd, McDavid, FL 32568
- Milton:
- Christ P Bill Sanborn, 5090 Sanborn Dr., Milton, FL 32570
- Christ (A) Barbara Belcher, 6333 Honeysuckle, Milton, FL 32570
- First P Tony Peacock, 5812 Mimosa Av, Milton, FL 32570
- First (A) WF Miller, 6030 Tanglewood Dr, Milton, FL 32570
- Mt Carmel P Donald Hendricks, 6093 Finley Rd., Jay, FL 32565
- Mt. Carmel (A) Robert Hayes, 5917 Travis Bynum Rd, Jay, FL 32565
- Navarre P Mike Koser, 9717 Navarre Pkwy, Navarre, FL 32566
- Navarre (A) Mark Bunch, 2314 Miami Ct., Navarre, FL 32566
- New Hope Lamar Pittman, 28693, Co Rd 87, Robertsedale, AL 36567
- New Hope (A) DiAnn Pittman, 28693, Co Rd 87, Robertsedale, AL 36567
- Niceville First P Carey Huff, 4203 Lancaster Dr, Niceville, FL 32578-4517
- Niceville First P Judy Huff, 4203 Lancaster Dr, Niceville, FL 32578-4517
- Niceville First P Jim Kotouch, 1743 Wren Way, Niceville, FL 32578-7103
- Niceville First (A) Alyce Kotouch, 1743 Wren Way, Niceville, FL 32578-7103
- Pace:
- First P Ken Sharp, 3437 Ashmore Ln, Pace, FL 32571
- First (A) Damon Abbott, 4480 Nora Av, Pace, FL 32571
- Woodbine P Penny Cassady, 5487 Rowe Trail, Pace, FL 32571
- Woodbine (A) Mike Vandenberg, 5200 O Kane Cir., Pace, FL 32571
- Pensacola:
- Baars Street Betty Baxter, 1908 Southwind Cir., Pensacola, FL 32506
- Baars Street (A) Janice Harrison, 3931 North S. St., Pensacola, FL 32505
- Belleview P Shirley Elliot, 7925 Stallworth Ln., Pensacola, FL 32526
- Belleview (A) Linda Wentworth, 9060 Cove Ave., Pensacola, FL 32534
- Cokesbury P Caroline Gilmore, 4578 Whisper Cir., Pensacola, FL 32504
- Cokesbury P Donald Lehman, 2245 McCutchen Pl, Pensacola, FL 32503
- Cokesbury P Joe Webb, 5338 Potosi Pl, Pensacola, FL 32504
- Cokesbury P Roger Enzor, 4111 McClellan, Pensacola, FL 32503
- Cokesbury (A) Jack Haskins, 4060 Indigo Dr, #312, Pensacola, FL 32507
- Cokesbury (A) Steve Harvard, 4720 Abercrombie, Pensacola, FL 32504
- Cokesbury (A) Teresa Liles, 283 Dean Rd., Pensacola, FL 32503
- Ensley P Rex Croley, 7734 Brandywood Dr., Pensacola, FL 32526

Ensley		(A) Lois Butler, P.O. Box 15184, Pensacola, FL 32514
Ferry Pass	P	Adrianna Peacock, 2371 LeRuth Dr., Pensacola, FL 32514
Ferry Pass		(A) Leonard Crawford, 7722 Northpointe Blvd., Pensacola, FL 32514
First	P	Erin Thompson, 4 Poinciana Dr., Gulf Breeze, FL 32561
First	P	Jack Fleming, 4010 Menendez Dr., Pensacola, FL 32503
First	P	Larry Morris, 113 Seamarge Cir, Pensacola, FL 32507
First		Mary Stanley, 1763 Fairchild St, Pensacola, FL 32504
First	P	Sam Rogers, 2871 Belle Christiane Cir, Pensacola, FL 32503-5890
Gadsden Street	P	Delores Maxwell, 9840 Beulah Rd., Pensacola, FL 32526
Gadsden Street		(A) Russell Maxwell, 9840 Beulah Rd., Pensacola, FL 32526
Myrtle Grove	P	Sylvia Ard, 7427 Floyd Dr., Pensacola, FL 32506
Myrtle Grove	P	Vernon Ard, 7427 Floyd Dr., Pensacola, FL 32506
Myrtle Grove		(A) Helen Kiel, 6 Alan-A-Dale Dr., Pensacola, FL 32506
Pathway		
Perdido Bay	P	Peggy Walker, 14515 Innerarity Pt Rd, Pensacola, FL 32507-8448
Perdido Bay		(A) Christine Andrus, 15000 Innerarity Pt Rd, Pensacola, FL 32507-8309
Pine Forest	P	Sharolyn Hunt, 3213 Fridinger Dr, Pensacola, FL 32526
Pine Forest		Don Daugherty, 9507 Plymouth Ln., Cantonment, FL 32533
Pine Forest	P	Jim Rockwell, 9200 Bowman Avenue, Pensacola, FL 32507
Richards Memorial	P	Barbara Henderson, 6640 Greenwell St., Pensacola, FL 32526
Richards Memorial		(A) Barbara Lowery, 6 Harmony Ave., Pensacola, FL 32505
St Andrew	P	Ed Bowen, 1029 Brownfield Rd, Pensacola, FL 32526-8071
St. Andrew		(A) Wilson Walker, 5250 Crowson Rd, Pensacola, FL 32526-9490
St Luke	P	Robert Woodard, 9635 Quail Hollow Blvd, Pensacola, FL 32514
St. Luke	P	(A) Ted Bowne, 9735 Hollowbrook Dr., Pensacola, FL 32514
St Mark	P	Margaret Smith, Post Office Box 55, Gonzalez, FL 32560
St. Mark		(A) Irene Jones, 3470 Summit Blvd, Pensacola, FL 32503
St. Paul	P	Mable Knight, 2046 E. Roberts Rd., Pensacola, FL 32534
St. Paul		(A) Louise O'Bannon, 2157 Schwab Ct., Pensacola, FL 32504
Warrington	P	Ron Biggerstaff, 5000 Prieto Dr, Pensacola, FL 32506
Warrington		(A) Joe Kiefer, 4990 Prieto Dr, Pensacola, FL 32506
Pineview	P	Ann Thomas, 6180 Oglesby Rd, Milton, FL 32570
Shalimar	P	Bill McBroom, 11 Magnolia Av, Shalimar, FL 32579-1109
Shalimar	P	Linda McBroom, 11 Magnolia Av, Shalimar, FL 32579-1109
Shalimar		Charles Whitehead, 159A Monahan Dr, Ft Walton Bch, FL 32547
Shalimar		(A) Star Whitehead, 159 A Monahan Dr., Ft. Walton Bch, FL 32547
Wesley Memorial	P	Griff Moses, 5768 Pebble Ridge Dr, Milton, FL 32583
Wesley Memorial		(A) Jeanice Lewis, 4144 Sheridan Dr., Pace, FL 32571

**Section B.**  
**Local Church Lay Leaders and the**  
**Composition of Charges with each Church Number**

<b>CHARGE CHURCH</b>	<b>LAY LEADER/ADDRESS</b>
<b>BAYPINES DISTRICT</b>	
Andalusia First 1010	Lee Enzor, P.O. Box 339, Andalusia, AL 36420
Atmore First 1015	Dickie Dickinson, 618 S Carney St., Atmore, AL 36502
Baggetts Chapel/Belleville 1020 Baggetts Chapel	Greg Fussell, Rt 1, Box 56, Repton, AL 36475
1030 Belleville	Leslie Wright, HCR 32, Box 129, Evergreen, AL 36401
Bay Minette First 1025	Lyn Stuart, 41151 Hwy 59, Bay Minette, AL 36507
Bermuda/Peterman 1035 Bermuda	Paul Watson, 3136 Co Rd 5, Repton, AL 36475
1295 Peterman	Marqurite Morris, 115 West St., Peterman, AL 36471
Bethel 1040	Peggy Weaver, 339 Smithfield Rd., Atmore, AL 36502
Brewton First 1045	Spike Maxwell, 702 Garrett St, Brewton, AL 36426
Brownville/Castleberry 1050 Brownville	Shannon Scott, HCR 35, Box 49B, Evergreen, AL 36401
1060 Castleberry	E. J. Tenney, 257 Booth Lane, Monroeville, AL 36460
Canoe	Madison Black, 151 B&L Farm Rd., Atmore, AL 36502
Cedar Hill/May Creek 1065 Cedar Hill	Ellen Mantle, 105 Lottie Mane, East Brewton, AL 36426
1220 May Creek	Dewayne Burnham, 311 Crook Rd., Brewton, AL 36526
Celebration 1070 Celebration	Mike Predmore, 129 Lake Front Dr, Daphne, AL 36526
Centenary/Pine Orchard Centenary 1300 Pine Orchard	Elizabeth House, Rt 1, Box 362, Evergreen, AL 36401 Randolph Raines, 16297 Co Rd 5, Peterman, AL , 36471
Christian Home/Floral/ Hopewell 1080 Christian Home	Peggy Woodham, 1612 6th Street, Floral, AL 36442
1130 Floral	Peggy Woodham, 1612 6th Street, Floral, AL 36442
1175 Hopewell	Janet Twitty, 8540 T.E. Rogers Rd., Laurel Hill, FL 32567
Coley Chapel 1085	Verla Middleton, 4690 Butler St., Atmore, AL 36502
Daphne 1090	David Hurley, 358 N. Summit, Fairhope, AL 36532
Daybreak Douglas Chapel/East Brewton 1095 Douglas Chapel	Amy Beasley, 15464 Hwy 29, Brewton, AL 36426
1105 East Brewton	Steve Whittaker, 103 Scott St, Brewton, AL 36426
Dozier/Mt. Zion, East 1100 Dozier	Bud Johnson, P.O. Box 55, Dozier, AL 36028
1265 Mt. Zion, East	Drew Cook, 33660, St Hwy 55, Red Level, AL 36474

Evergreen 1110	Dwight Taylor, P.O. Box 803, Evergreen, AL 36401
Excel/Megargel 1115 Excel 1230 Megargel	Bill Scruggs, P.O. Box 656, Excel, AL 36436 Mitchell Ward, 1059 Raymond Rd., Frisco City, AL 36445
Fairhope 1120	Arthur Edgar, P.O. Box 958, Fairhope, AL 36533
Flomaton 1125	Greg Brock, 755 Highland Ave., Flomaton, AL 36441
Foley	Shirley Alexander, 9116 Clubhouse Dr., Foley, AL 36535
Friendship/Macedonia 1140 Friendship 1205 Macedonia	Clero Fuller, Friendship Road, Opp, AL 36467 Richard Hammett, 24901 Co Rd 62, Dozier, AL 36028
Frisco City	Betty Eddins, 3773 Bowden St., Frisco City, AL 36445
Gulf Shores 1150	Gene Hill, 633 Wedgewood Dr., Gulf Shores, AL 36542
Guy's Chapel/Lottie 1155 Guy's Chapel 1195 Lottie	Donnie Hicks, 55345 Mitchum Rd., Bay Minette, AL 36507 Dave Stephens, 23701 Redtown Rd., Atmore, AL 36502
Hamden Ridge/Mexia 1160 Hamden Ridge 1240 Mexia	Bobby Daw, Rt 1, Box 65, Castleberry, AL 36432 Norma Wiggins, Rt 3., Box 215E, Evergreen, AL 36401
Hartwood/Repton/Springhill/Woodlawn 1165 Hartwood 1320 Repton 1355 Springhill 1405 Woodlawn	Kirk Carter, 167 McGougin Rd., Brewton, AL 36426 J. W. Harrell, P.O. Box 134, Repton, AL 36475 Robert Ivey, Rt 1, Box 102, Repton, AL 36475 Peggy Fails, 319 Sherwood Dr., Monroeville, AL 36460
Holly Grove	Billy Godwin, Rt 2, Box 255, Castleberry, AL 36432
Jubilee Shores	Fay Hays, 9781 Dewberry Ln., Fairhope, AL 36532
Lantham/Mamie's Chapel/Stockton 1185 Lantham 1210 Mamie's Chapel 1375 Stockton	Jerry Sherrell, 60075 Hwy 59, Stockton, AL 36579 Clayton Boone, 71255 Hwy 59, Little River, AL 36550 Harold Bryars, 9100 Hubbards Landing Rd., Stockton, AL 36579
Little Zion, Tensaw	Marjor Tunstall, 65400 Tunstall Ln., Stockton, AL 36579
Loxley	Steve Wilson, 199 Rolling Hill Dr., Daphne, AL 36526
Marlow	Wayne Teem, 15227 Co Rd 32, Summerdale, AL 36580
McRae Street	Joan Gibson, 2251 Smith Dairy Rd., Atmore, AL 36502
Memorial	Durwood Edgar, P.O. Box 867, Opp, AL 36467
Mineola/Uriah 1245 Mineola 1385 Uriah	Tim Tucker, P.O. Box 56, Uriah, AL 36480 Jimmy Tucker, P.O. Box 56, Uriah, AL 36480
Monroeville First 1250	Nelson Crandall, PO Box 947, Monroeville, AL 36461

Morgan's Chapel	Skip Gibson, 19246 Co Rd 10, Foley, AL 36535
Mt. Pleasant/Owen's Chapel	
1260 Mt. Pleasant	Steve Dunn, Rt 1, Box 126, Evergreen, AL 36401
1285 Owen's Chapel	Charlene Scott, HCR 32, Box 92, Repton, AL 36475
Mt. Zion, West/ Wallace	
1270 Mt. Zion, West	Wayne Hammonds, Rt 3, Box 134, Evergreen, AL 36401
1390 Wallace	Leanne Ward, 18809 Hwy 41, Brewton, AL 36426
Opp First	Rod Reynolds, 28458 Hwy 84, Opp, AL 36467
Orange Beach	Jim Tinker, 28420 Ono Blvd, Orange Beach, AL 36561
Perdido	Robert Jones, 23660 Jones Ln., Bay Minette, AL 36507
Pollard	Douglas Finlay, P.O. Box 97, Jay, FL 32505
Providence	Sparky Wilson, 31610 Tara Blvd., Spanish Fort, AL 36527
Red Level/West End	
1315 Red Level	Betty Sue Smith, 28477 Ealum Mill Rd., Red Level, AL 36474
1400 West End	Harold Snowden, 630 Snowden Dr., Andalusia, AL 36420
Robertsdale	Ken Sanderson, 5115 Glenshire Dr., Loxley, AL 36551
Rosinton	Herman Harville, 144 Blue Jay Ln., Robertsdale, AL 36567
San Pedro Mission	
Searight/Wesley Chapel	
1335 Searight	Eunice Lowman, 2075 Lowman Loop, Dozier, AL 36028
1395 Wesley Chapel	Larry Page, 1826 Cook Bridge Rd., Georgiana, AL 36033
Shiloh/Sparta Hill/St. Paul	
1340 Shiloh	Sam Cheatham, P.O. Box 131, Brewton, AL 36427
1350 Sparta Hill	Elroy Ewings, HCR 36, Box 156, Evergreen, AL 36401
1365 St. Paul	James East, 511 East Ln., Evergreen, AL 36401
Spanish Fort	Larry Davis, 6 Cassion Trace, Spanish Fort, AL 36527
1345	
St. Paul, Bay Minette	Bill Anderson, 204 Country Club Dr, Bay Minette, AL 36507
St. Paul, Evergreen	James East, 511 East Lane, Evergreen, AL 36401
1365	
Stapleton	Richard Gaines, P.O. Box 342, Stapleton, AL 36578
Summerdale	Frank Atchison, 16894 Long Rd., Summerdale, AL 36580

**DEMOPOLIS DISTRICT**

Aquilla/Mt. Carmel	
2010 Aquilla	Kris Smith, 555 Honeysuckle Dr., Millry, AL 36558
2295 Mt. Carmel	Wilson Dixon, 1710 Singley Rd., Silas, AL 36919
Bashi/Creel Chapel/Lower Peachtree	
2025 Bashi	Dorine Hawk, 9256 Bashi Road, Thomasville, AL 36784
2105 Creel Chapel	Maggie Smith, 9304 Nicholsville Road, Thomasville, AL 36784
2250 Lower Peachtree	Betty King, 335 Brookwood Drive, Thomasville, AL 36784

<b>Brent Charge</b>	
2275 McDaniel Memorial	James Preston, Jr., P.O. Box 316, Brent, AL 35034
2370 Pondville	James A. Mitchell, 112 Mitchell Loop, Brent, AL 35034
<b>Butler First</b>	
2050	Michael Armistead, P.O. Box 516, Butler, AL 36904
<b>Camden/Canton Bend</b>	
2055 Camden	Joe Little, P.O. Box 460, Camden, AL 36726
2070 Canton Bend	Malcolm Smith, 209 Clifton St., Camden, AL 36726
<b>Centreville</b>	
2075 Centreville	Pete Steele, 1543 Vance Rd., West Blockton, AL 35184
2390 Sandy Chapel	Joe Elliott, Jr., 330 Elliott Circle, Centreville, AL 35042
<b>Coffeeville</b>	
2065 Campbell	John Coates, 15100 Tallahatta Springs Rd, Thomasville, AL 36784
2095 Coffeeville	Sam Shields, P.O. Box 37, Coffeeville, AL 36524
2470 Union Chapel	Jude Bumpers, 28137 Hwy 69, Coffeeville, AL 36524
<b>Demopolis First</b>	
2115	Braxton Spahos, 1315 Phillips Dr., Demopolis, AL 36732
<b>East Clarke Circuit</b>	
2150 Gainestown	Terri Tidwell, 886 Madison Rd., Gainestown, AL 36540
2175 Gosport	Herbert Bush, 35539 Hwy 84, Whatley, AL 36482
2350 Perry's Chapel	Sheila Anderson, 11211 Walker Springs Road, Gainestown, AL 36540
2480 Walker Springs	Louise Dailey, 286 Rainbow Lane, Grove Hill, AL 36451
<b>Eutaw</b>	
2135 Eutaw	Lawrence Doughty, P.O. Box 733, Eutaw, AL 35462
2145 Forkland	Eddie Tate, P. O. Box 372, Demopolis, AL 36732
2385 Salem	J. D. Spencer, Rt. 1, Box 99, Knoxville, AL 35469
<b>Eutaw: St. Paul/St. Mary</b>	
2415 St. Mary	Leasley Rackley, 365 Carnation Dr., Butler, AL 36904
2425 St. Paul	Drenda Blackmon, 316 Roebuck Avenue, Eutaw, AL 35462
<b>Gainesville</b>	
2130 Epes	Bonnie Williams, P.O. Box 11, Epes, AL 35460
2155 Gainesville	James C. Stegall, P.O. Box 465, Livingston, AL 35470
2395 Sardis	Connie Ray, Rt 1, Box 115, Eutaw, AL 35462
<b>Gastonburg</b>	
2160 Gastonburg	George Fendley, P.O. Box 66, Catherine, AL 36728
2255 Magnolia	Robert Shamburger, 2775 Co Rd 45, Magnolia, AL 36754
<b>Geiger Circuit</b>	
2090 Clark's Chapel	
2315 Mt. Moriah	Jewelus Gibson, 26194 County Road 20, Boligee, AL 35443
2330 Oak Grove	Jerry Jones, 7822 52nd St., Tuscaloosa, AL 35401
2405 Soul's Chapel	T. Cora Robinson, P.O. Box 115, Emelle, AL 35459
<b>Geiger First</b>	
2300 Geiger First	Mary Neville Boyd, 40580 AL Hwy. 17, Emelle, AL 35459
<b>Gilbertown</b>	
2020 Barrytown	Berlie Hamrick, 305 Barrytown Road, Gilbertown, AL 36908
2170 Gilbertown	Marvin Merritt, P.O. Box 233, Gilbertown, AL 36908
2360 Pleasant Hill	W.D. Boykin, 9864 Pleasant Hill Rd., Gilbertown, AL 36908
<b>Greensboro/Havana</b>	
2180 Greensboro	Erwin Burt, P.O. Box 159, Greensboro, AL 36744
2190 Havana	Kevin Windham, 554 Windham Rd, Moundville, AL 35474
<b>Grove Hill</b>	
2340	Dan Norris, 20 Mill Pond Rd, Grove Hill, AL 36451



- Emelle  
2125 Emelle Howard Fuller, 6225 Sumter 74, Emelle, AL 35459
- Heiberger  
2035 Bethlehem Jack Green, Rt. 3, Box 258-F, Marion, AL, 36756  
2200 Heiberger Dennis Nichols, 126 Forestwood Dr., Centreville, AL 35042  
2305 Mt. Nebo Bruce Nichols, Rt 1 Box 22-A, Marion, AL, 36756
- Jackson First  
2215 John Brown, P O Box 248, Jackson, AL 36545
- Jackson McCann's/Union  
2270 Jackson McCann's Paul McVay, 7066 Hwy 43, Jackson, AL 36545  
2465 Union Willie Grace Finley, 10713 Hwy 43, Grove Hill, AL 36451
- Linden/Jefferson  
2220 Jefferson Frank Dunn, 7920 Co. Rd. 19, Demopolis, AL 36732  
2240 Linden Jamie Walters, 1919 E Coats Ave, Linden, AL 36748
- Lisman Charge  
2030 Bethel Dianne Hollister, 903 Cherokee Ave, Butler, AL 36904  
2085 Christopher's Chapel Cynthia Meador, P.O. Box 4328, Jachin, AL 36910  
2375 Pushmataha Glenna Rolison, 8227 Hwy 10, Lisman, AL 36912
- Livingston/Brewersville  
2040 Brewersville Glen Sanders, P.O. Box 512, Livingston, AL 35470  
2245 Livingston Merle Peper, 101 Lakeview Drive, Livingston, AL 35470
- Marion  
2265 Mary Ellen Clements, Route 3, Box 52B, Marion, AL 36756
- Marion Circuit  
2400 Simpson Chapel Bessie Goldsby, rt. 3, box 50, Marion, AL 36756  
2505 Zion Richard Smith, P.O. Box 275, Marion, AL 36756
- Melvin Circuit  
2045 Brightwater Brandi Clark, 7920 Brightwater Road, Needham, AL 36915  
2280 Melvin Dorothy Mahaffey, 115 timber Road, Waynesboro, MS 39367  
2455 Toxey Neal Hollister, 903 Cherokee Ave, Butler, AL 36904
- Moundville  
2080 China Grove  
2285 Moundville Jim Lavender, 16064 Old Greensboro Rd, Moundville, AL 35474  
2435 Stewart Kent McCray, 1064 Co Rd 59, Moundville, AL 35474
- Mount Hermon  
2235 Liberty Tim Smith, 338 Dixon Lane, Moundville, AL 35474  
2300 Mt. Hermon Bob Thomas, 111 Cedarwood Dr., Moundville, AL 35474  
2365 Pleasant Valley Bob Brown, Rt 1 Box 75, Marion, AL 36756  
2380 Ramey's Chapel Dolores Crawford, 22069 AL Hwy 25, Greensboro, AL 36744
- Mt. Carmel  
2290 Mt. Carmel Laura Johnson, 96 Cherokee Terrace Drive, Greensboro, AL 36744
- Mt. Sinai  
2310 Mt. Sinai Doretha Smith, 381 Smith Estates, Eutaw, AL 35462
- Oak Grove Circuit  
2260 Marietta Bobby Sanders, Rt. 3, Box 99, Marion, AL 36756  
2325 Oak Grove James Avery, Sr., Rt 1 Box 679, Newbern, AL 36765
- Pine Hill Circuit  
2015 Arlington Susan Williams, 10285 Hwy 5, Arlington, AL 36722  
2230 Kimbrough Henry Jordan, 7515 Hwy 5 N., Pine Hill, AL 36769  
2355 Pine Hill Harry Mason, P.O. Box 338, Pine Hill, AL 36769
- South Clarke Circuit  
2195 Hebron Robert Hutto, 5326 Hebron Rd., Grove Hill, AL 36451  
2490 Wesley Chapel Raymond Bedwell, Jr, 248 Sagebrush Rd, Jackson, AL 36545

St. Matthew/Jackson Chapel	
2210 Jackson Chapel	Charles Crews, 18745 Hwy 14, Sawyerville, AL 36776
2430 St. Matthew	Dian James, P.O. Box 194, Moundville, AL 35474
Sweet Water	
2060 Campground	Billy Rentz, 355 Camp Ground Rd, Sweet Water, AL 36782
2340 Payne Chapel	Matt Lewis, P.O. Box 44, Sweet Water, AL 36782
2440 Sweet Water	Tommy Ware, 276 County Rd. 29, Sweet Water, AL 36782
Thomaston	
2110 Dayton	Clifton McKnight, 27351 Hwy. 25, Dayton, AL 36731
2120 Dixon's Mills	E. Gavin Henderson, P O Box 8, Dixon's Mills, AL 36736
2320 Myrtlewood	Billy Sansing, Sr, P.O. Box 156, Myrtlewood, AL 36763
2335 Old Springhill	William Allen, 1155 Co. Rd.1, Gallion, AL 36742
2445 Thomaston	Clifford Mitchell, 10840 Co. Rd. 33, Linden, AL 36748
Thomasville	
2450 Thomasville	Norman Loper, 345 Elonie St, Thomasville, AL 36784
Trinity/Pelham	
2345 Pelham	Billy Shoemaker, 1091 Edna Rd., Ward, AL 36722
2460 Trinity	Mary Faile, P.O. Box 159, Pennington, AL 36916
Union Circuit	
2225 Johnson Hill	Lynette Williams, Rt. 3, Box 308-A, Eutaw, AL 35462
2410 Springfield	Vernita Johnson, Rt. 3, box 258-F, eutaw, AL 35462
Uniontown Charge	
2205 Hobson Bethel	Harriet Broussard, 10793 AL Hwy 61, Newbern, AL 36765
2475 Uniontown	Barry Brackin, 1323 US Hwy 80, Demopolis, AL 36732
Wesley/St. Paul	
2420 St. Paul	Cheryl McGrew, P.O. Box 203, Toxey, AL 36921
2495 Wesley	Reginald Dickinson, 35788 Hwy17, Butler, AL 36904
Wesley Chapel	
2485 Wesley Chapel	Gene Etheredge, 1325 Marigold Ln., Thomasville, AL 36784
York/Cokes Chapel	
2500 York	Thomas Stuart, P.O. Box 396, York, AL 36925
2100 Cokes Chapel	Danny Curtis, P.O. Box 135, Ward, AL 36922

**DOTHAN DISTRICT**

Abbeville/Haleburg	
3020 Abbeville	David Money, 201 Briarhill Rd., Abbeville, AL 36310
3150 Haleburg	
Adams Chapel/Rocky Mount/Texasville	
6010 Adams Chapel	Audrey Sellers, 3235 Hwy 131, Clayton, AL 36016
6370 Rocky Mount	Florine Griffin, 271 Hwy 30, Eufaula, AL 36027
6450 Texasville	Albert Adams, 272 Co Rd 12, Clayton, AL 36016
Asbury	
3020	
Asbury	
3025	Raymond Daniels, 6701 Hwy 27, Enterprise, AL 36330
Ashford First	
3030	Harry Mugler, 239 Whitaker Rd., Ashford, AL 36312
Bethel	
3035	Matt Johnson, 480 Jones Rd., Ozark, AL 36360
Big Creek/Madrid	
3040 Big Creek	
3215 Madrid	

Black		
3045		Tim Tanton, 1132 Old Esto Rd., Black, AL 36314
Black, Enterprise		
3070		
Center		
3055 Center		Howell Skeen, 7479 State Hwy. 27, Newville, AL 36353
Center Ridge/Sardis		
3060 Center Ridge		
3350 Sardis		
Chipley		
3090 Cottonwood		Grace Kirkland, P.O. Box 235, Cottonwood, AL 36320
Clayton/Street Memorial		
6110 Clayton		Lois Warr, 42 Eufaula Avenue, Clayton, AL 36016
6435 Street Memorial		Frieda Green, 1068 Co Rd 17, Louisville, AL 36048
Clopton-Edwin		
3065 Clopton		
2135 Edwin		Hubert Brown, Rt 1, Box 130, Clopton, AL 36317
Cloverdale		
3070		
Coffee Springs		
3075		Luther Nichols, 478 N. Railroad St., Coffee Springs, AL 36318
Columbia/Mt. Zion		
3080 Columbia		Sammy Williams, 13234 State Hwy 134 E., Columbia, AL 36319
3250 Mt. Zion		
Covenant		
3095		Judson Brooks, 400 Dunlieth, Dothan, AL 36305
Daleville		
3100		
Denton Road		
3105		
Dothan First		
3110		Jim Ellis, 1130 Appian Way, Dothan, AL 36303
Echo-Browns		
3120 Echo		Bill Ferguson, 531 Co Rd 69, Newville, AL 36353
3050 Browns		
Elba/Ham		
3130 Elba First		Eddie Vaughan 1415 Forest Lake Dr., Elba, AL 36323
3155 Ham Chapel		
Enterprise		
3135		Joe Zeller, 553 Co. Rd. 541, Enterprise, AL 36330
Epworth, Eufaula		
6135		Frank Friedman, 184 Cotton Hill Rd., Eufaula, AL 36027
Eufaula First		
6145		Bill Neville, P.O. Box 337, Eufaula, AL 36072
Geneva First		
3140		Joe Paul, P.O. Box 42, Geneva, AL 36340
Grimes		
3145		Don Phillips, 1802 Co Rd. 21, Headland, AL 36345
Hartford First		
3160		Tommy Waters, 273 T Peacock Rd., Hartford, AL 36477
Harvest		
3115		Doug Douglas, 302 Cumberland Dr., Dothan, AL 36301

Headland 3165	Bill Shelley, 2100 County Rd 103, Headland, AL 36345
Heritage 3170	Sarah Williams, 315 Averett St., Enterprise, AL 36330
Highland Park 3175	Alex McMahan, 304 Kirkwood, Dothan, AL 36303
Kinston 3190	Elaine Patterson, 1916 Co Rd 479, Kinston, AL 36453
Lafayette Street 3195	Ron White, 123 Guilford St., Dothan, AL 36301
Liberty 3200	Teddy Sherrill, 436 White Oak Dr, Eufaula, AL 36027
Lime Springs/Pleasant Ridge 3205 Lime Springs 3320 Pleasant Ridge	Judy Merritt, 14629 St Hwy 52, Samson, AL 36477
Louisville/Clio 6115 Clio 6245 Louisville	Alex Brock, P.O. Box 293, Clio, AL 36017 Keith Spivey, 51 Spivey Dr., Louisville, AL 36048
Magnolia 3220	
Midland City 3230	
Midway Circuit 6120 Comer 6255 Midway 6410 Springhill	Frank Grant, Grant Rd., Midway, AL 36053 Butch Graham, P.O. Box 178, Midway, AL 36053 Art Waters, Co Rd 49, Midway, AL 36053
Mt. Carmel/Mabson 3210 Mabson 3240 Mt. Carmel	
Mt. Hebron/Winslette Chapel 3245 Mt. Hebron 3445 Winslette Chapel	
Napier Field 3255	
New Brockton 3260	Terry Abston, 114 Oakland Dr., Enterprise, AL 36330
Newton 3265	Shellie Hanks, P.O. Box 291, Newton, AL 36352
Oak Grove 3270	Frank Godzak, 154 Open Pond Rd., Samson, AL 36477
Old Tabernacle 3275	
Ozark First 3280	Gifford Garner, 223 Eufaula St., Ozark, AL 36360
Pinckard 3285	Fred McNab
Piney Grove 3290	
Piney Grove 3295	
Pleasant Grove 3300	

Pleasant Hill 3305	
Pleasant Ridge 3310	Jim Bias, 312 Hollyhill Rd., Enterprise, AL 36330
Pleasant Ridge/Post Oak/Ariton 3015 Ariton First 3315 Pleasant Ridge 3300 Post Oak	Ben Baker, 931 Co Rd 2, Ariton, AL 36311
Pondtown/Tabernacle 3325 Pondtown 3400 Tabernacle	Curtis Outlaw, 158 Cove Rd., Hartford, AL 36477
Providence 3335	
Rocky Creek 3340	
Samson/Corner Creek 3085 Corner Creek 3345 Samson First	Jim Fink, 797 Fink Farm Rd., Samson, AL 36477
Sardis 3355	Frank Armstrong, 307 Radford, Hartford, AL 36344
Skipperville 3360	Imogene Mixson, P.O. Box 156, Ozark, AL 36361
Slocomb/Hurricane 3180 Hurricane 3365 Slocomb	Johnny Cox, 3362 S. Ct Rd 85, Slocomb, AL 36375
St. Luke 3370	Kenneth Doggett, 5562 County Rd 1, Daleville, AL 36322
St. Paul, Enterprise 3380	
St. Paul, Hartford 3385	Oscar Hughes, 10975 Co Rd 41, Hartford, AL 36344
Sylvan Grove 3390	
Tabernacle 3395	
Taylor/Malvern 3405 Taylor 3225 Malvern	Frank Williford, P.O. Box 146, Malvern, AL 36349
Washington Street 6495	Billy Ray Hagler, P.O. Box 1381, Eufaula, AL 36027
Webb/Kinsey 3410 Webb 3185 Kinsey	Haywood Skipper, 1578 Roney Rd., Dothan, AL 36303
Wesley Chapel, Enterprise 3425	
Wesley Chapel, Hartford 3420	Hugh Gibbs, 3611 Co Rd 34, Hartford, AL 36344
Westside 3430	Louie Hendrix, P.O. Box 305, Geneva, AL 36340
Westview Heights 3435	Mike Mixon, 789D Thomas Road, Ozark, AL 36360
White Oak 6510	Darlene Dannelly, 364 Frey Rd., Abbeville, AL 36310

**MARIANNA-PANAMA CITY DISTRICT**

Alaqua 4010	Patrick Pilche, 154 Cedar Dr., DeFuniak Springs, FL 32435
Aldersgate 4015	
Altha 4025	Tommy Castleberry, P.O. Box 81, Altha, FL 32421
Bascom/Greenwood 4030 Bascom 4170 Greenwood	Sara Grant, P.O. Box 116, Bascom, FL 32423
Bethlehem 4035	Joe Wilson, 319 Stonegate Dr., Dothan, AL 36305
Black Creek 4040	
Blountstown 4045	John Dunlap, 19174 N 22nd St., Blountstown, FL 32424
Bonifay 4050	Brenda Alford, 508 Itchy Acres Lane, Bonifay, FL 32425
Bruce 4055	Kenna Pate, 10375 Hwy 20, Bruce, FL 32455
Callaway 4060	Ginny Angell, 118 Bertha Av., Panaman City, FL 32404
Campbellton 4065	Clark Reeves, 5110 Hwy 273, Campbellton, FL 32426
Cedar Grove 4070	
Center Ridge 4075	Daniel McInnis, P.O. Box 725, Niceville, FL 32588
Chipley 4080	Ed Wood, 645 Fourth St, Chipley, FL 32428
Choctaw Beach 4085	Jim Murphy, 90 Persimmon St., Niceville, FL 32578
Cottondale/Springhill 4095 Cottondale 4315 Spring Hill	Sandra Tice, 2590 Wheelus Cir., Cottondale, FL 32431 Harry Farris, P.O. Box 232, Graceville, FL 32440
Cypress 4100	Duke Dickson, 2302 Hollister Rd., Marianna FL 32446
DeFuniak Springs First 4110	Matt Douglas, 36 Orson Dr., DeFuniak Springs, FL 32433
East Mt. Zion 4115	Charles Steverson, Jr., 1818 Steverson Rd., Bonifay, FL 32425
Emmaus 4120	Russell Etchberger, 637 Colonia Dr., Panama City, FL 32404
Forest Park 4125	Ed Benner, 203 Hidden Pines Dr., Panama City Beach, FL 32403
Freeport 4130	Jerry Dickey, P.O. Box 402, Freeport, FL 32439
Galilee 4140	Pat Williams, 1241 Kevin Rd., Graceville, FL 32440
Good News 4145	Kathy Fulcher, 69 Brittany Ct., DeFuniak Springs, FL 32433

Graceville 4155	Virgil Mixson, 5386 Ezell St., Graceville, FL 32440
Green Hills/Kynesville 4165 Green Hills 4190	Buddy McConnell, 11917 Morrell Rd, Fountain, FL 32438
Greenwood 4170	Suzanne NeSmith, 5125 Smith St., Greenwood, FL 32443
Gulfview 4175	Gary Salter, 219 Buena Vista Ave., PCB, FL 32413
Hiland Park 4180	William Triplett, 4502 Carla Lane, Panama City, FL 32405
Honeyville 4185	David Bush, P.O. Box 510, Wewahitchka, FL 32465
Lynn Haven 4200	Jeff Nawman, 600 East 5th St., Lynn Haven, FL 32444
Malone/Grand Ridge/Friendship 4135 Friendship 4160 Grand Ridge 4205 Malone	Jimmy Dity, 5787 Grove Rd., Eascom, FL 32423 Dayle Baker, P.O. Box 156, Grand Ridge, FL 32442 Homer Duel, P.O. Box 42, Malone, FL 32445
Marianna 4210	Juddy Stephenson, 4346 Deering Street, Marianna, FL 32446
Marianna Grace/Compass Lake 4090 Compass Lake 4150 Grace	Frank Gaines, P.O. Box, Alford, FL 32420 JoAnn Turner, 3361 Old US Road, Marianna, FL 32446
Mexico Beach 4215	Frank Healy, 6924 Hwy 98, Port St. Joe, FL 32456
New Hope 4225	Robert Bryant, Box 205, Vernon, FL 32462
Orange Hill 4230	Marion Johns, 1187 Clayton Rd., Chipley, FL 32428
Otter Creek 4235	David Grant, P.O. Box 53, Bonifay, FL 32425
Panama City First 4240	Bobby Johnson, 5432 Titus Rd., Panama City, FL 32405
Parker, Panama City 4245	Robert Schmidt, 1129 Pantation Dr., Panama City, FL 32404
Pleasant Grove/Lakeview 4195 Lakeview 4250 Pleasant Grove	Curtis Porter, 5689 Douglas Ferry Rd., Caryville, FL 32427
Point Washington 4255	Mitzie Millsaps, P.O. Box 611699, Rosemary Beach, FL 32461
Ponce de Leon 4260	Judy Andrews, P.O. Box 647, Ponce de Leon, FL 32455
Poplar Head/Darlington 4105 Darlington 4265 Poplar Head	James Griffin, 411 S. Griffin St., Geneva, AL 36340
Port St. Joe 4270	Martha Sanborn, P O Box 252, Port St. Joe, FL 32456
Portland 4275	Connie Johnson, P.O. Box 565, Freeport, FL 32435
Red Bay 4280	Mary Whitehead, P O Box 2024, Red Bay, FL 32455

Red Hill 4285	
Salem 4295	James Jordan, 3904 Galilee Rd., Graceville, FL 32440
Shady Grove 4300	Herman Green, 28092, NE Jim Green Rd., Grand Ridge, FL 32442
Sneads 4305	Pete McDaniel, P.O. Box 583, Sneads, FL 32460
Springfield, Panama City 4310	Kevin Oakes, 106 Cottonwood Cir., Panama City, FL 32444
St. Andrew, Panama City 4320	John Langston, 508 Parkwood Dr., Panama City, FL 32405
Trinity, Panama City 4330	Perry Cunningham, 4717 N Star Ave., Panama City, FL 32404
Vernon/Rock Hill 4290 Rock Hill 4335 Vernon	Ken Ramsey, 339 Corbin Rd., Cottontdale, FL 32432 Jerry Haviland, 4680 Douglas Ferry Rd., Caryville, FL 32427
Wausau/Alford 4020 Alford 4340 Wausau	
Wesley Memorial, Pace 4345	Green Clayton, 432 High Lonesome Rd., DeFuniak Springs, FL 32435
Wewahitchka 4355	Betty Husband, P.O. Box 377, Wewahitchka, FL 32465
Williams Memorial 4360	Don Lilly, 15021 Blue Bream Dr., Blountstown, FL 32424
Woodlawn, Panama City 4365	John Bozarth, P.O. Box 28288, Panama City, FL 32411

**MOBILE DISTRICT**

Aldersgate 5010	Dunford Cole, 20120-D Clarence Byrd Rd., Mt. Vernon, AL 36560
Ashland Place 5015	Caroline Hinds, 4222 Bellevue Ln., Mobile, AL 36608
Barlow 5020	Ronnie Scarbrough, Rt 2 Box 191B, Millry, AL 36558
Bayou La Batre 5025	Clayton Schwind, 13315 D.I.P, Coden, AL 36523
Bethel-Sunflower 5030 Bethel 5250 Sunflower	Wayne Johnston, P.O. Box 43, Tibbie, AL 36583 David Blankenship, 109 Tarver Rd., Wagerville, AL 36585
Calvert-McIntosh 5035 Calvert 5165 McIntosh	Ms. Jane Mauldin, P.O. Box 15, Calvert, AL AL 36513 Ms Penny Lane, Rt. 2 Box 12, McIntosh, AL 36553
Sims Chapel-Chalker Memorial 5040 Chalker Mem 5330 Sims Chapel	Ginger Harris, Rt. 1 Box 137, Tibbie, AL 36583 Billy Lewis, Rt 1, Box 322-C10, McIntosh, AL 36553
Chatom-Minerva 5045 Chatom 5180 Minerva	Wayne Blackwell, P.O. Box 278, Chatom, AL 36518 Michael Gunn, Rt 1, Box 50A, Millry, AL 36558
Chickasaw 5050	Claudette Brett, 3630 Treveler Dr., Saraland, AL 36571



Christ 5055	Tony Snell, 6701 Milkhouse Ct, Mobile, AL 36695
Churchula-Georgetown 5060 Churchula 5130 Georgetown	Loretta Dean, 11050 McDaniel Rd., Wilmer, AL 36587
Citronelle 5065	Charles Davis, 19550 College Dr., Citronelle, AL 36522
Coden 5070	Ronnie Wheeler, 14953 Sunny Side Ln, Coden, AL 36523
Crawford Chapel 5075	Gary Brunson, 4662 Lake Woods Dr. N., Semmes, AL 36575
Creola-Hubbard 5080 Creola 5150 Hubbard	Paul Betros, 5555 Darring Dr, Satsuma, AL 36572 Earline Graves, 2856 Edgewood St., Mobile, AL 36606
Dauphin Island	Milton Yeager, P.O. Box 545, Dauphin Island, AL 36528
Dauphin Way 5090	K. Foose, 2300 Deleon Ave., Mobile, AL 36607
Deer Park 5095	Joe Goodman, P.O. Box 186, Deer Park, AL 36529
Ebenezer 5100	Anna Y. Jones, 783 Co. Rd 28, Chatom, AL 36518
Eight Mile-Wesley Chapel 5105 Eight Mile 5280 Wesley Chapel	Betty Fitzgerald, 1507 Wilkins Rd., Mobile, AL 36618 Edna Hale, 5363 Timberland Dr., Mobile, AL 36693
Epworth 5110	Clarence Miller, Rt. 1 Box 624, Vinegar Bend, AL 36584
Forest Hill 5115	Tony Ceci, 1255 Baylor Dr., Mobile, AL 36618
Fruitdale 5120	Annie Hendrix, P.O. Box 247, Fruitdale, AL 36539
Fulton Heights 5125	JoAnne Shreves, 2404 Octavia Dr., S., Mobile, AL 36605
Government Street 5135	Matt Hamilton, 170 Seminole St, Mobile, AL 36606
Grace 5140	Warren Baker, Sr., 4360 Shan Dr., S., Mobile, AL 36695
Grand Bay First 5145	Fred Erricson, 15075-2 Evans Road S., Grand Bay, AL 36541
Irvington 5155	Tina Nelson, 5310 Grand Bay Wilmer Rd, Grand Bay, AL 36541
Kingswood 5160	Tom Fell, 6112 Hampton Oaks, Mobile, AL 36693
Midway 5170	Monte Carpenter, HC 63 Box 136, St. Stephens, AL 36569
Millry 5175	Leo Leddin, 1021 Ballpark Ave, Millry, AL 36558
Mt. Vernon 5185	Parish McLain, 1495 Jordan St., Mt. Vernon, AL 36560
New Hope	Levi Hopkins, 7530 Havenwood Dr., Theodore, AL 36582
Pine Grove	Daniel Powell, HC 63 Box 238-A, Leroy, AL 36548

Pleasant Valley	Fred Boesen, 1954 Navco Rd., Mobile, AL 36605
Providence	James Brown, Rt 1, Box 327, Millry, AL 36558
Saraland	Charlie Moye, 6201 Cottonwood Ct., Satsuma, AL 36572
Satsuma	Jim Hinson, 4452 Juniper Dr., Saraland, AL 36571
South Brookley	Vince Leger, 3012 Alston Dr., Mobile, AL 36605
Spring Hill Avenue	Janet Carlson, 1715 Dover St., Mobile, AL 36618
St. Francis Street/West Wilmer	Tonny Algood, 1557 Hillendale Dr., Mobile, AL 36693
St. John	Keith Williams, 6229 Parkwood Dr., Mobile, AL 36608
St. Mark	Martha Wood, 1500 Hillcrest Rd, Apt 1011, Mobile, AL 36695
St. Stephens	Bud Warrick, 474 Oscar Taylor Rd., St. Stephens, AL 36569 Tanner Williams Dan Dickerson, 540 Wedgefield Dr. W., Mobile, AL 36608
Theodore	Billie Turner, 10414 Padgett Switch Rd., Irvington, AL 36544
Theodore First	Florence Broughton, 6595 March Rd., Theodore, AL 36528
Toulminville-Warren Street	Jeroy Carroll, 1160 Cameron Dr., Mobile, AL 36695
Trinity	Mark Thomas, 701 S. University Blvd., K-155, Mobile, AL 36609
West Side	Lex Lawrence, 409 S. Sage Ave., Mobile, AL 36606
Whistler	Judy Lacey, 3740 Rebel Rd., Whistler, AL 36612
Wilmer	Luverne Evans, P.O. Box 10, Wilmer, AL 36587
Zirlott Road 5300	Pearl Megginson, 4150-A Johnson Lane, Coden, Al 36523

**MONTGOMERY/OPELIKA DISTRICT**

Aldersgate	Doug Loughridge, 7054 Midpines Dr., Montgomery, AL 36117 Peggy Massey, 5956 Brookline Lane, Montgomery, AL 36116
Alexandria/Seale 6020 Alexandria 6395 Seale	Hazel Jolly, 74 Patterson Rd., Ft. Mitchell, AL 36856 Noel Dudley, P.O. Box 112, Seale, AL 36875
Antioch/Roxana 6025 Antioch 6375 Roxana	Kenneth Young, 222 Co. Rd. 83, Notasulga, AL 36866 Janet Butler, 2280 Lee Rd 70, Camp Hill, AL 36850
Armstrong/Tuskegee 6030 Armstrong 6470 Tuskegee	Richard Hood, 450 Lee Rd 188, Auburn, AL 36832 Asa Vaughn, P.O. Box 232, Hurtsboro, AL 36860

Asbury	Randall Estes, 4500 Coventry Rd., Montgomery, AL 36116
Auburn	Howard Porter, 575 Lee Rd 14, Auburn, AL 36830
Banks/Union Hill/Pleasant Hill	
6045 Banks	Jean Barr, 8780 N. US Hwy 29, Banks, AL 36005
6360 Pleasant Hill	Frank Brabham, 7132 Co Rd 8, Troy, AL 36081
6485 Union Hill	Rebecca Wilkes, 145 Grace Rd., Troy, AL 36081
Beulah	
6050	Katrina Yeilding, 9855 Lee Rd. 279, Valley, AL 36854
Bowen	Warner Marable, 1001 Lakeshore Dr., Tuskegee, AL 36083
Bradford's Chapel	Bill Segrest, 5544 Co Rd 30, Shorter, AL 36075
Bradleyton/LaPine/Petrey	
6065 Bradleyton	Evelyn Lansdon, 15635 LaPine Hwy, Grady, AL 36035
6220 LaPine	Dee Hawk, P.O. Box 145, LaPine, AL 36046
6325 Petrey	Jill King, 586 E. Third Street, Luverne, AL 36049
Brantley/Brunson's Chapel	
6070 Brantley	Steve Walker, P.O. Box 94, Brantley, AL 36009
6085 Brunson's Chapel	Jimmy Bush, 1859 Carter Rd., Brantley, AL 36009
Brown Grove	Ernest Finney, P.O. Box 298, Tuskegee, AL 36087
Brundidge	Martha Price, 236 Bryant St., Brundidge, AL 36010
Campground	Linda Floyd, P.O. Box 546, Troy, AL 36081
Center Ridge/Chestnut Grove	
6100 Center Ridge	Michael Rountree, 2500 Pike Co Lake Rd., Troy, AL 36079
6105 Chestnut Grove	L.P. Hussey, 956 Co Rd. 221, Elba, AL 36323
Cornerstone	Wes Vickers, 553 Deer Run Rd., Auburn, AL 36832
Crawford/Hillside	
6130 Crawford	Josh Laney, 18-A Boswell Rd., Phenix City, AL 36869
6200 Hillside	John E. Sorenson, 29 Ladonia Rd., Phenix City, AL 36869
Epworth	Ron Garney, 56 Lee Rd 982, Smiths Station, AL 36877
Fitzpatrick:	
6150	Jeff Seymour, P. O. Box 29, Fitzpatrick, AL 36029
Fort Davis/Hurtsboro	
6155 Fort Davis	Mary Hostetter, 12310 Co Rd 45, Tuskgee, AL 36083
6215 Hurtsboro	Flora Upshaw, 90 Upshaw Rd., Hurtsboro, AL 36863
Frazer Memorial	Pat McWhorter, 7125 Wyngrove Dr., Montgomery, AL 36117
Glenwood	Sue Watson, 1451 Lee Rd 112, Opelika, AL 36804
Gold Hill/Loachapoka	
6170 Gold Hill	Crystal Rogers, 1451 Co Rd 21, Waverly, AL 36879
6240 Loachapoka	Elizabeth Whatley, 5828 Lee Rd. 137, Auburn, AL 36832
Goshen Circuit	
6175 Goshen	Forrest Lee, 210 Emerald Dr., Troy, AL 36079
6190 Henderson	Bill Hueston, 291 Co Rd 2230, Goshen, AL 36035
6230 Little Oak	Kenneth Marler, 432 Co Rd 2238, Troy, AL 36079

Grace	Scott Besong, 122 Ryan St., Auburn, AL 36830
Hatchechubbee/Pittsview	
6185 Hatchechubbee	Buddy Walker, 182 Shady Grove Rd., Hatchechubbee, AL 36858
6355 Pittsview	Bill Lowery, P.O. Box 82, Pittsview, AL 36871
Hills Chapel/Pine Level	
6195 Hills Chapel	Bruce Tarleton, 2601 Moore Rd., Grady, AL 36036
6345 Pine Level	Doug Cox, P.O. Box 37, Pine Level, AL 36065
Hopewell/Morris Chapel/Pierce Chapel	
6205 Hopewell	Morris Oliver, 224 Lee Rd 415, Auburn, AL 36832
6260 Morris Chapel	Lloyd Corbett, 401 Lee Rd 949, Salem, AL 36874
6335 Pierce Chapel	Esther Williams, 1166 Lee Rd 112, Opelika, AL 36804
Hopewell/Mt. Hilliard	
6210 Hopewell	Michael Harmon, 1373 Lawson Rd., Mathews, AL 36052
6270 Mt. Hilliard	Patricia Caylor, 5862 Co Rd 15, Union Springs, AL 36089
Liberty	
	Kay Harris, 2551 Al Hwy 120, Notasulga, AL 36866
Live Oak/Rutledge	
6235 Live Oak	Eddie Burt, 2813 Live Oak Rd., Luverne, AL 36049
6380 Rutledge	Ray Hilburn, 376 W. Bryan St., Luverne, AL 36049
Luverne	
	Mike Jones, 171 E. Third St., Luverne, AL 36049
Mount Carmel	
	Moses Sellers, 815 W. Hickory Grove Rd., LaPine, AL 36046
Mt. Zion	
	Mark Strunk, 20 Lee Rd 566, Smiths, AL 36877
Murphy's Chapel	
	Peggy Davis, 9209 Co Rd 7708, Troy, AL 36081
Neal's Chapel	
	Alien Graves, 444 Al Hwy 49, Tuskegee, AL 36083
New Prospect/Pentecost	
6290 New Prospect	Martin Johnson, 915 Wildlife Rd., Dadeville, AL 36853
6315 Pentecost	Walter Morgan, 3606 Church Hill Rd., Camp Hill, AL 36850
Notasulga	
	Michael Ledbetter, P.O. Box 296, Notasulga, AL 36866
Oak Grove/Shady Grove	
6300 Oak Grove	Jeff Kervin, 209 Glenwood Ave., Troy, AL 36081
6400 Shady Grove	Peavy Trotter, 11054 Co Rd 1101, Goshen, AL 36035
Opelika First	
	Ric Smith, 1407 Piedmont Ave., Opelika, AL 36801
Park Memorial	
	Arnold White, 1003 Co Rd 3307, Troy, AL 36079
Pepperell	
	Howard Hornsby, 2001 Cunningham Dr., Opelika, AL 36801
Phenix City First	
	Mark Glover, 4210 Surrey Ln., Phenix City, AL 36867
Pine Grove	
	Ken McKemie, 1655 Lee Rd 372, Valley, AL 36864
Pitts Chapel/Salem/Union Grove	
6350 Pitts Chapel	Leigh DeShields, 2125 Lee Rd 158, Opelika, AL 36804
6385 Salem	Zach Lipscomb, 778 Lee Rd 443, Phenix City, AL 36870
6480 Union Grove	Richard Dunn, 2202 Cox Avenue, Phenix City, AL 36867

Ramer	Walt Sellers, P.O. Box 129, Ramer, AL 36069
Sardis	Charles Farrow, 1426 Cherokee Rd. Alex City, AL 35010
Society Hill/Williams Chapel 6405 Society Hill 6520 Williams Chapel	Jackie Sistrunk, 12334 Red Road, Auburn, AL 36830 Robert Spratlin, 470 Little Texas Rd., Tuskegee, AL 36083
St. James	Cecil Spear, 3107 Lansdowne Dr., Montgomery, AL 36111
St. Mark	Keith Morgan, 2213 Sutherland Dr., Montgomery, AL 36116
St. Paul, Opelika 6430	
St. Paul, Union Springs	David Finney, 421 Rennie St., Union Springs, AL 36089
Summerville	D. J. Ferris, 33 Carroll Dr., Phenix City, AL 36869
Tennille	John Johnston, 253 Nassau Ave., Brundidge, AL 36010
Trinity, Opelika	Rishi Rajan, 311 N. 9th St., Opelika, AL 36801
Trinity, Phenix City	Lynda Kinney, 1411 46th St., Phenix City, AL 36868
Troy First	Sidney Sterling, Jr., 209 Monticello Dr., Troy, AL 36081
Union	Bennie Speake, 167 Seminole Trail, Dadeville, AL 36853
Union Springs	Burt Smithart, 504 Prairie St. N., Union Springs, AL 36089
Watoola	Cordelia Walker, 1890 Lee Rd 157, Opelika, AL 36804
Wesley Memorial	Derek Cagle, 809 North Hills Dr., Opelika, AL 36801
Williams Chapel	179 Gilmore Rd., Brundidge, AL 36010
Woodland	Bill Younkin, 6 Chesson Plantation Rd., Pike Rd, AL 36064

**MONTGOMERY/PRATTVILLE DISTRICT**

Asbury/Bethel/Bethlehem/Jenkins Chapel 7010 Asbury 7040 Bethel 7050 Bethlehem 7210 Jenkins Chapel	Terry Blackwell, 1879 Holly Hill, Greenville, AL 36037 Darren Young, Rt 2, Box 155, McKenzie, AL 36456 John Brantley, 31505 Hwy 47, Pine Apple, AL 36768 Charles Owens, 2512 Owens Rd., Pine Apple, AL 36768
Autaugaville/Ivy Creek 7015 Autaugaville 7205 Ivy Creek	Brady Wimberly, 716 Cranbrook Dr, Prattville, AL 36067 Catherine Wood, 330 Aut. Co. Rd. 1, Selma, AL 36703
Barrett Road	E. C. Clark, 1205 9th Avenue, Selma, AL 36701
Beatrice 7025	

- Benson-Bethel/Cedar Grove/Chapel/New Style
  - 7030 Benson/Bethel Andrew Heard, 434 B St, Alexander City, AL 35101
  - 7080 Cedar Grove Dan White, 944 N. Ann St., Eclectic, AL 36024
  - 7095 Chapel Wilson Purter, P.O. Box 488, Notasulga, AL 36866
  - 7310 New Style Lodella Roberts, 76526 Tallassee Hwy, Wetumpka, AL 36092
- Benton/Hayneville/Lowndesboro/Marion Junction
  - 7035 Benton C. Hoffman Rhyne, Tyler, AL 36785
  - 7185 Hayneville Lide Long, P.O. Box 422, Hayneville, AL 36040
  - 7235 Lowndesboro Laura Jo Meadows, P.O. Box 132, Lowndesboro, AL 36752
  - 7245 Marion Junction Hazel King, Rt 1, Box 43, Marion Junction, AL 36759
- Bethel/Sandy Ridge/Springhill
  - 7045 Bethel Joe McCraney, 3181 Co Rd 4, Fort Deposit, AL 36032
  - 7430 Sandy Ridge Robert Gholston, 4026 UW Hwy 31, Letohatchee, AL 36047
  - 7440 Springhill Gene Gibson, 6369 US Hwy 31, Greenville, AL 36037
- Booth/Pine Level
  - 7055 Booth Richard Graves, 1690 Ole Co Rd., Deatsville, AL 36022
  - 7370 Pine Level Ronnie Locke, 103 Laurel Hill Drive, Prattville, AL 36066
- Boylston
  - James Goodman, 618 6th St., Montgomery, AL 36110
- Burkville Memorial
  - Gene Lazenby, 295 New Burkville Rd., Hope Hull, AL 36043
- Cain's Chapel
  - Julius Gray, 2443 Leonidas Dr., Montgomery, AL 36106
- Cameron Chapel/Oakey Street/Vera Cruz
  - 7072 Cameron Chapel LaRue Kelsoe, 460 Kelsoe Rd., Brantley, AL 36009
  - 7345 Oakey Street Vernon Ingram, 33865 Bryant Rd., Red Level, AL 36474
  - 7505 Vera Cruz Agnes Ingram, 34239 Welcome Church Rd., Red Level, AL 36474
- Capitol Heights
  - Evelyn Teel, 136 Oak Forest Dr., Montgomery, AL 36109
- Center Chapel/Orrville
  - 7090 Center Chapel Leon Majors, P.O. Box 69, Safford, AL 36773
  - 7350 Orrville Herman Majors, 85 Co Rd 68, Orrville, AL 36767
- Central/Pierce Chapel/Union
  - 7085 Central Glenda Hughes, 2305 Mt. Hebron Rd., Eclectic, AL 36029
  - 7360 Pierce Chapel Buddy Lett, P.O. Box 240077, Eclectic, AL 36024
  - 7495 Union Toby Jinright, 821 Rialto Dr., Montgomery, AL 36117
- Church Street
  - Randy Lovelady, 112 Speir Place, Selma, AL 36701
- Clanton First
  - Shawn Simms, 407 5th St. N., Clanton, AL 35045
- Cox Chapel/Isabella/Tabernacle
  - 7110 Cox Chapel J. Hugh Nichols, 318 Co Rd. 214, Maplesville, AL 36750
  - 7200 Isabella J. Hugh Nichols, 318 Co Rd. 214, Maplesville, AL 36750
  - 7470 Tabernacle J. Hugh Nichols, 318 Co Rd. 214, Maplesville, AL 36750
- Dalraida
  - Marvin Grunzke, 4490 Blackwood Dr., Montgomery, AL 36109
- Dexter Avenue
  - Glenda McNair, 3287 S. Hull St., Montgomery, AL 36105
- East Tallassee
  - Scott Chambliss, 28 Alber Dr., Tallassee, AL 36078
- Eclectic
  - Tony Thomas, 180 Harden St., Eclectic, AL 36024

- Elmore  
Pam Gray, P.O. Box 2, Elmore, AL 36025
- Fairview  
Leon Williams, 108 Sunset Ridge, Montgomery, AL 36108
- Farmersville/Hopewell/McWilliams/Pine Apple  
7145 Farmersville Joe Small, 196 Smith Place Rd, Minter, AL 36761  
7195 Hopewell Fred Till, P.O. Box 58, McWilliams, AL 36753  
7255 McWilliams Ty Enders, Hwy 21, McWilliams, AL 36753  
7365 Pine Apple Clyde Stanford, 2334 Co Rd 7, Pine Apple, AL 36768
- Forest Home/Liberty/Oak Grove  
7150 Forest Home Jimmy Gardner, 3637 Forest Home Rd., Greenville, AL 36037  
7220 Liberty Michael Stephenson, 2539 Kolb City Rd., Greenville, AL 36037  
7330 Oak Grove Jeff Brown, 127 Stoneroad Dr., Greenville, AL 36037
- Fort Deposit/Oak Grove  
7155 Fort Deposit Kenneth McGough, P.O. Box 230, Fort Deposit, AL 36032  
7325 Oak Grove
- Friendship/Wesley Chapel  
7160 Friendship William Till 3938 E. State Hwy 106, Georgiana, AL 36033  
7522 Wesley Chapel Larry Page, 1826 Cook Bridge Rd., Georgiana, AL 36033
- Georgiana First/Oak Grove  
7165 Georgiana First Charles Shepherd, 725 Edgewood Dr., Georgiana, AL 36033  
7320 Oak Grove Joan Andrews, 248 Mill St., Georgiana, AL 36033
- Government Street  
7170
- Greenville First  
Aubrey Stabler, 423 Belaclava Dr., Greenville, AL 36037
- Harmony  
Bill Shaw, 1145 Fieldcrest Rd., Titus, AL 36080
- Hope Hull  
Wayne Colin, 1808 Upper Bozeman Rd., LaPine, AL 36046
- Korean  
Young Kap Kim, 7213 Mid Pines Dr., Montgomery, AL 36117
- Lime Springs  
Mack Traywick, 2071 Co Rd 197, Clanton, AL 35046
- Locust Bluff  
Wynetta Robinson, 102 Cottonwood Ct., Prattville, AL 36067
- Maplesville/Plantersville/Pleasant Valley  
7240 Maplesville George Walker, P.O. Box 146, Maplesville, AL 36750  
7380 Plantersville Kathrynne Colee, 464 Co Rd 43, Plantersville, AL 36758  
7395 Pleasant Valley
- Memorial/Summerfield  
7260 Memorial Scott Brech, 4087 Al Hwy 22, Selma, AL 36701  
7465 Summerfield
- McKenzie  
7250
- Metropolitan  
Mattie Baker, 2227 Semmes Dr., Montgomery, AL 36106
- Millbrook First  
Bart Hill, 3140 Old Mill Run, Millbrook, AL 36054
- Montgomery First  
Paul James, 3345 Stratford Lane, Montgomery, AL 36111

Mt. Nebo/Pleasant Grove 7280 Mt. Nebo 7385 Pleasant Grove	Daniel Thomas, 1657 Tom Turner Rd., Billingsley, AL 36006
Mt. Pisgah 7285	
Mt. Zion	Allen Rawlinson, 2332 Rebecca Belle Rd., Prattville, AL 36067
Mulder Memorial	Dan Aude, 370 Dogwood Ridge, Wetumpka, AL 36093
New Home/Providence 7300 New Home 7405 Providence	
New Style	James Smith, 3839 Old Henry Rd., Clanton, AL 35045
North Ridge Oak Valley	Kathy Paschal, 240 Dark Corners Rd., Tallassee, AL 36078
Oak Valley Station	Rodney Weldon, 82774 Tallassee Hwy, Eclectic, AL 36024
Perry Hill	Mel Barkley, 740 N. Georgetown Dr., Montgomery, AL 36109
Pleasant Hill/Verbena 7390 Pleasant Hill 7510 Verbena	Dwight Headley, 2529 Co Rd 19 N., Billingsley, AL 36006 Cliff Hornady, 8220 Co Rd 59, Verbena, AL 36091
Pintlala 7375	
Prattville First	Raymond Thebo, 151 Scott Lane, Prattville, AL 36066
Providence	Fred Spigener, 870 Spigener Rd., Titus, AL 36080
Rhodes Chapel/St. Paul 7415 Rhodes Chapel 7450 St. Paul	Ruth Anderson, 274 Sirmon Rd., Greenville, AL 36037 Herbert Dean, 102 Burger St., Greenville, AL 36037
Rivers Chapel	Ezekiel Crayton, 7210 Titus Rd., Titus, AL 36080
Robinson Springs	Alan Aldridge, 96 Turkey Trail Dr., Deatsville, AL 36022
Snowdoun	Harry Stinson, 258 Sullivans Trace, Montgomery, AL 36105
St. Luke	Rob Witte, 1900 Harmon St., Montgomery, AL 36107
St. Paul, Montgomery	Wilhelmina Smith, 3098 Alta Rd., Montgomery, AL 36110
St. Paul, Tallassee	Danny Hunter, 51 Log Circle, Tallassee, AL 36078
Tallassee First	Philip Segrest, P.O. Box 780791, Tallassee, AL 36078
The Well	Kurt Golson, P.O. Box 443, Millbrook, AL 36054
Thorsby/Walnut Creek 7480 Thorsby 7520 Walnut Creek	Carla Lumpkin, 100 Susan Ln., Thorsby, AL 35171 Hal Minor, 420 Co Rd 458, Clanton, AL 35046



Trinity	Bill Legg, 1550 Hawthorne Lane, Prattville, AL 36066
Trinity, Weoka	Mike Moore, 3597 Grass Farm Rd., Equality, AL 36026
Union/West Highland 7500 Union	Davy McLean, 1365 Co Rd 43, Tyler, AL 36785
7525 West Highland	Mason Harris, 2601 Summerfield Rd., Selma, AL 36701
Wallsboro	Ricky Luster, 361 Grier Rd., Wetumpka, AL 36092
Wetumpka First	Jim Rushing, 912 W. Tuskeena St., Wetumpka, AL 36092
Whitfield Memorial	Drue Tubbs, 108-H Saddleback Ridge, Montgomery, AL 36117

**PENSACOLA DISTRICT**

Aldersgate 8010	Gene Milstid, 1980 Stout Rd, Cantonment, FL 32533
Allen Memorial 8015	Sylvia Timberlake, 601 Ray St, Pensacola, FL, 32534
Annie Jones 8020	Steve Byrd, 6160 Arthur Brown Rd., Walnut Hill, FL 32568
Baars Street 8025	George Harrison, 3931 N. S Street, Pensacola, FL 32505
Bagdad 8030	Perry McGinnis, 2930 Robinson Point Rd., Milton, FL 32583
Baker First 8035	John Stair, P.O. Box 146, Milligan, FL 32537
Belleview 8040	Charlie Edgar, 654 Hanley Downs Dr., Cantonment, FL 32533
Byrneville 8045	Roy Stuckey, 750 Briggs Blvd., Century, FL 32535
Century 8050	Donna Register, 801 Rodeo Lane, McDavid FL, 32568
Christ 8055	Bill Sanborn, 5090 Sanborn Dr., Milton, AL 32570
Chumuckla 8060	Leo Nichols, 888 Griswold Rd., Jay, FL 32565
Clear Springs 8065	Jerry Barnett, 34275 Patience Ln., Robertsdale, AL 36567
Cokesbury 8070	Joe Webb, 5338 Potosi Pl., Pensacola, FL 32504
Cottage Hill 8075	Hubert Levins, 1581 Phalrose Ln., Cantonment, FL 32533
Crestview First 8080	Lee Thigpen, 1005 Capri Ct., Crestview, FL 32539
Destin 8085	Ron Schoenfeld, 1080 Hwy 98 E, Union 705, Destin, FL 32541
Elizabeth Chapel 8090	Jack Burmeister, 5253 Conecuh St., Milton, FL 32570
Ensley 8095	Lois Butler, P.O. Box 15184, Pensacola, FL 32514

Farm Hill 8100	Joe Hensel, 1224 Oak Ridge Trail, Cantonment, FL 32533
Ferry Pass 8105	Larry Bailey, 7147 Whirlybird Ave., Pensacola, FL 32504
Fort Walton Beach First 8110	John Henderson, 621 N Overbrook Dr, Ft Walton Bch, FL 32547
Gadsden Street 8115	Steve McClellan, 1479 W. Detroit Blvd, Pensacola, FL 32514
Gonzalez 8120	David Cook, 3621 Applewood Ln, Cantonment, FL 32533
Gulf Breeze 8125	Richard Fulford, 402 Bear Dr, Gulf Breeze, FL 32561
Jay 8135	Charles Greer, 3496 Hwy 4 West, Jay, FL 32565
Lathram Chapel 8140	Bobby Mobley, 6767 Avenida de Galvez, Navarre, FL 32566
Lillian 8145	Herb Berger, 33357 US Hwy 98 East, Lillian, AL 36549
Mae Edwards 8150	Keith Gwaltney, 5804 Forest Ridge Dr, Pensacola, FL 32526
Mary Esther 8155	David Sears, 101 Cayman Cove, Destin, FL 32541
McDavid 8160	Lillian Green, 4960 Century Blvd., Century, FL 32535
Milton First 8165	Lydia Abram, 5464 Limestone Rd, Pensacola, FL 32514
Mount Carmel 8170	Bart Hendricks, 3766 Hwy.4, Jay, FL 32565
Navarre 8180	Larry Seale, 8161 Stillwater Cove, Navarre, FL 32566
New Bethel 8185	Kathryn Merritt, P O Box 1133, Crestview, FL, 32536
New Hope 8190	Lamar Pittman, 28693 Co Rd 87, Robertsedale, AL 36567
Niceville First 8195	Becky Tislow, 115 Alan A Dale, Niceville, FL 32578
Pace Firs: 8200	Jim Hurd, 4770 Timberland Dr, Pace, FL 32571
Pathway Pensacola First 8205	John Daniel, 2040 Utica Pl, Pensacola, FL 32503
Perdido Bay 8210	Joe Wildes, 4001 Landfall Dr., Pensacola, FL 32503
Pine Forest 8215	Wayne Odom, 1725 Eagle Terr., Cantonment, FL 32533
Pineview 8220	Charles Holland, 2280 Sutler Ln., Milton, FL 32570
Richards 8225	Betty Townley, 4520 Harve Way, Pensacola, FL 32505
Shalimar	Frank Heath, 667 Fairway Ave, NE., Ft. Walton Beach, FL 32547

St. Andrew	Herb Davis, 7130 Peninsula Dr., Pensacola, FL 32526
St. Luke	Keith Sheets, 10050 Bristol Pk. Cantonment, FL 32533
St. Mark, Crestview	Tom Cotner, 408 Ashley Dr., Crestview, FL 32536
St. Mark, Pensacola	Doug Heatwole, 1809 E. Gadsden St., Pensacola, FL 32501
St. Paul, Gulf Breeze	Tony Barberi, 6032 E. Bay Blvd., Gulf Breeze, FL 32563
St. Paul, Pensacola	Felicia Harris, 113 Savannah St., Pensacola, FL 32503
Trinity	Karen Baker, 289 Beachview Dr, NE, Ft. Walton Beach, FL 32547
Warrington	Robert Pappas, 334 Andrew Jackson Tr., Gulf Breeze, FL 32561
Wesley Memorial 8275	Hazel Schenck, 6308 Jason Dr., Milton, FL 32570
Woodbine 8280	Stan Holmes, 3393 Indian Hills Dr., Pace, FL 32571

# Division III

## The Alphabetical Roll

### PASTORAL SERVICE RECORD AND CONFERENCE DIRECTORY

NOTE: The Alphabetical Roll, the Pastoral Service Record, and the Conference Directory are all hereby presented in a combined form. The information in this division is compiled from my records and not from those of the Board of Pension and Health Benefits. I sincerely hope they are accurate, and you are asked to notify me of any discrepancies in your record.

*-The Conference Secretary*

Symbols used before each name denote the category of conference relationship: **AM**- Associate Member; **RA**- Retired Associate Member **FE**-Elder in Full Connection; **RE**-Retired Full Elder; **FL**-Full Time Local Pastor; **PL**-Part Time Local Pastor; **RL**-Retired Local Pastor; **SY**-Supply; **SP**-Student Local Pastor; **AF**-Affiliate Member; **HM**-Honorary Member; **RH**- Retired Honorary Member; **OE**-Elder Member of Other Annual Conference; **DM**-Diaconal Minister; **DR**-Retired Diaconal Minister; **FD**-Deacon in Full Connection; **RD**-Retired Deacon in Full connection; **RP**-Retired Probationary Member; **D**-Deaconess; **OA**-Associate Member of Other Annual Conference; **OF**-Full Member of other Denomination; **OD**-Deacon member of other Annual Conference; **OP**-Probationary member of other Annual Conference; **ROA**- Retired Associate Member of other Annual Conference; **ROD**-Retired Deacon Member of other Annual Conference; **ROE**-Retired Elder member of other Annual Conference; **LP**-Other Local Pastor; **PD**-Probationary Deacon; **PE**-Probationary Elder; **H**-Home Missionary

\*- No Record of Attendance at Annual Conference (from the Registrar's Records)

The minister's spouse's name is listed in parentheses following the minister's name.

H: designates Home phone number; O: Office phone number.

The symbols used after the name are as follows: **D**-When Ordained Deacon; **E**-When Ordained Elder; **PE** or **PD**-When Admitted on Trial or as a Probationer; **FC**-When Admitted into Full Membership; **T**-When Transferred into this Conference; **LP**-When Approved as a Local Pastor; **AM**-When Approved as an Associate Member; and **LFS**-Less than Full Service.

**NOTE-Service years listed with each person are NOT years of pension credit. If you need information about pension credit, please contact the Pension Officer of the Board of Pension and Health Benefits.**

*-The Conference Secretary*

#### HONORARY MEMBERS

**HM**      **DUFFEY, BISHOP PAUL ANDREWS (Louise)**  
                  3643 Fernway Dr., Montgomery, AL 36111  
                  O: (334) 834-8990 H: (334) 284-6341  
 A-1944 (Tenn. Conference); FC-1946; D-1944; E-1946  
 1944-Chapel Hill Ct.; 1946 (Oct. 1)-T to Alabama Conference, Abbeville;  
 1950-Manon; 1954-Dexter Ave., Montgomery; 1961-Pensacola, First; 1966-  
 Dothan, First; 1970-Montgomery, First; 1976-Montgomery District; 1980-  
 Elected Bishop, assigned to Louisville Area; 1988-Retired

- \*HM HANCOCK, BISHOP CHARLES W. (Mariam)  
1345 Marlow Dr., Macon, GA 31210  
H: (912) 757-0791  
September 1988-Alabama-West Florida Conference; September 1992-Retired
- \*HM KNOX, BISHOP J. LLOYD (Edith)  
6848 15th St., S., St. Petersburg, FL 33705  
H: (404) 659-0002  
1984-Elected Bishop  
1984-Birmingham Area (including Alabama-West Florida); 1988-Birmingham Area  
(only North Alabama Conference); 1992-Atlanta Area; 1996-Retired
- \*HM SANDERS, BISHOP CARL J. (Billie Jo)  
4016 Meadowview Ave., Birmingham, AL 35243  
1972-Elected Bishop, assigned to the Birmingham Area; 1980-Retired; 1983  
(April 22)-Retired, supplying Montgomery, First; 1983-Montgomery, First;  
1983 (Nov. 15)-released from appointment, Retired
- \*HM WATSON, BISHOP B. MICHAEL (Margaret)  
P O Box 13616, Macon, GA 31208  
O: (912) 738-0048 FAX: (912) 738-9033  
A-1972; D-1972; FC-1976; E-1976  
1972-Student, Emory; 1974-Student, Vanderbilt; 1975-Aldersgate; 1977-  
Christ Church, Milton; 1979-Covenant, Dothan; 1990-Mobile: Dauphin Way  
2000-Elected Bishop, assigned to South Georgia Area

## ACTIVE AND RETIRED MINISTERS

- PL AARON, JIM (Rickie)  
606 Wilson St, Opp, AL 36467  
H/FAX: (334) 493-4627  
2002-Searight; 2005-West End/Red Level  
3 yrs.
- \*RE ABBOTT, CLIFFORD MILES (Wee Wau)  
25 State Rd 13 Apt F21, Jacksonville, FL 32259  
LP-1949; A-1952; FC-1954; D-1950; E-1954  
1947-Robertsdale-Marlow; 1949-Opelika, Pepperell; 1953-Tallassee, First;  
1957-Fairhope; 1960-Toulminville; 1963-Marianna, First; 1968-St. James,  
Montgomery; 1974-Enterprise, First; 1979-Andalusia District; 1981-Pensacola  
District; 1985-Pensacola: St. Mark; 1987-Retired; 1990-Supplying Pollard;  
1993-Retired; 1996-supplying Mae Edwards; 2003-Retired  
39 yrs.
- SP ABRAMS, MICHAEL P. (Pamela)  
7032 Gipson Rd, Theodore, AL 36582  
H: (251) 458-0308  
2002-Little Zion, Tensaw  
3 yrs.

- FE ADAMS, JASON BUREN (Amy)  
96 Lightwood Rd, Deatsville, AL 36022  
O: (334) 569-2375 H: (334) 569-3439 FAX: (334) 569-2375  
PM-1996; D-1996; FC-1999; E-1999  
9/94-Ozark: Post Oak; 1995-Seale/Alexandria; 1997-Montgomery: Aldersgate,  
Assoc.; 2001-Cain's Chapel  
11 yrs.
- PE AKERS, JOHN EDWARD (Yvonne)  
7375 Miranda Sue Blvd, Pensacola, FL 32526  
O: (850) 748-9263 H: (850) 944-3079  
SP-2002; PE-2004  
2002-Rocky Mount Circuit; 2003-Bermuda; 2004-New Church Start  
3 yrs.
- FE ALBRITTON, WALTER MATTHEW, III (Tammy)  
P.O. Box 1007, Ashford, AL 36312  
O: (334) 899-3285 H: (334) 899-3284  
PE-2002; E-2005  
2002-Trinity, Weoka; 2005-Ashford  
3 yrs.
- RE ALBRITTON, WALTER MATTHEW, JR. (Dean)  
289 Leigh Lane, Wetumpka, AL 36093  
O: (334) 277-3037 H: (334) 567-3290  
A-1954; FC-1958; D-1956; E-1958  
8/28/53-LaPlace Circuit (Supply); 1954-LaPlace; 1955-Student, Vanderbilt;  
1956-Midway Ct.; 1958-Pine Forest; 1963 -Assoc. Director, Conference  
Council; 1968-General Bd. of Evangelism; 1972-Government St., Mobile;  
1975-Demopolis, First; 1980-Whitfield Memorial; 1982-Pensacola: Richards  
Memorial; 1989-Opelika: Trinity; 2002-Retired  
48 yrs.
- \*SY ALDERMAN, RON (Maria)  
P O Box 477, Sneads, FL 32460  
H: (850) 593-5607  
2002-Orange Hill  
3 yrs.
- \*RA ALEXANDER, BILLIE RAY (Maxine)  
1026 East Main St., Albertville, AL 35951  
H: (256) 878-1655  
LP-1968; AM-1971; D-1970  
1968-Bruce; 1974-Calloway-Mexico Beach (August 15); 1976-Calloway;  
1978-Byrneville-Mt. Carmel; 1979-Mt. Carmel; 1987-Thomaston; 1988-  
Panama City: Trinity; 1993-Retired  
25 yrs.

- FE ALLEN, JIMMY LEON, JR. (Anita)  
 1285 Jackson St., Chipley, FL 32428  
 O: (850) 638-0010 H: (850) 638-1375  
 S-1983; LP-1988; PM-1994; D-1994; FM-1996; E-1996  
 1983-Trinity; 1988-Geiger/First Emelle; 1993-Student; 1994-Appointed to  
 another Methodist Conference, Associate Minister, Corinth, First UMC:  
 Corinth, MS; 1995-Opelika: Trinity, Associate; 2003-Chipley  
 22 yrs.
- FE ALLERHEILIGEN, DEAN (Nancy)  
 4205 S Brannon Stand Rd, Dothan, AL 36305  
 O: (334) 671-5800 H: (334) 673-5680 FAX: (334) 671-5800  
 SLP-1990; PM-1992; D-1992; FC-1997; E-1997  
 1990-Hatchechubbee/Pittsview; 1993-Panama City: First, Associate;  
 1995-Bethel; 1999-Samson/Corner Creek; 2003-Tabernacle 3770  
 15 yrs.
- RE ALLISON, JAMES LARUE (Angela)  
 6726 Bay Road, Mobile, AL 36605  
 O: (251) 456-7011 H: (251) 443-5896  
 LP-1961; A-1967; FC-1969; D-1967; E-1969  
 1962-Coden (LP); 1966-Opelika, St. Paul; 1969-Geneva, Westside; 1972-St.  
 John, Mobile; 1973-Citronelle-Aldersgate; 1976-Sage Ave., Mobile; 1991-  
 Pensacola, St. Andrew; 1994-Freeport; 1997-Retired, Supplying Irvington;  
 2002-supplying, Mobile: Sage Ave.; 2003 (Jan. 1)-supplying, Whistler  
 35 yrs.
- FL AMAN, MARIO L.  
 P O Box 241347, Montgomery, AL 36124  
 O: (334) 272-8622 FAX: (334) 277-5999  
 FL-2004  
 2004-Montgomery: Frazer, Assoc.  
 1 yr.
- \*FE ANDERSON, DAVID LYNN (Beverly)  
 P.O. Box 8534, Mobile, AL 36608-0534  
 H: (334) 639-6983  
 S-1983; A-1987; D-1987; E-1990; FC-1990  
 1983-Midway; 1988-Dothan: Denton Road; 1992-Tanner Williams; 1993-  
 Leave of Absence; 1997- Located  
 12 yrs.
- FE ANDERSON, LAWRENCE M. (Linda)  
 P O Box 1976, Clanton, AL 35046  
 O: (205) 755-0490 H: (205) 755-2443  
 A-1984; D-1984; FC-1987; E-1987  
 1984-Student, Asbury; 1985-Pondtown; 1987-Pensacola: Myrtle Grove,  
 Associate; 1991-Mobile: Grace; 1994-Geneva: Westside; 1999-Bonifay;  
 2004-Clanton: First  
 21 yrs.

- \*RE      ANDRESS, ERNEST MARION  
             121 Woodleigh Rd., Dothan, AL 36305  
             H: (334) 671-3708  
 LP-1950; A-1958; FC-1960; D-1958; E-1960  
 1951-Associate, St. Mark, Montgomery, 7/15/51-Whitfield, Montgomery; 1953  
 (8/26)-Military Service; 1955-Salem Ct.; 1956-Walisboro; 1957-Student, Emory;  
 1960-Destin; 1961-Pensacola: Cokesbury; 1967-Panama City: Forest Park; 1969-  
 Headland; 1974-Thomasville; 1980-Andalusia, First; 1981-Monroeville; 1987-  
 Abbeville-Haleburg; 1996-Retired-Supplying Hartford: St. Paul/Malvern;  
 1997-Retired  
 40 yrs.
- \*RE      ANDREWS, JOEL EARL  
             216 Choctaw Dr, Montgomery, AL 36117  
             H: (334) 279-0216  
 A-1959 (N. Ala.); FC-1961; D-1959; E-1961; T-1977 (From N. AL.)  
 1958-Mt. Zion, Gadsden; 1961-Chaplain, U.S. Army; 1985-Retired; 1991-  
 Readmitted, Montgomery: Frazer Memorial, Associate; 2004-Retired  
 40 yrs.
- \*FL      ANDREWS, LOUIE  
 FL-1996
- FL      ANTONELLI, ANTHONY L. (Cynthia)  
             7049 Woodland Hills Dr, Semmes, AL 36575  
             O: (251) 645-0286 H: (251) 649-9769  
 FL-2004  
 2004-Mobile: Trinity  
 1 yr.
- \*RE      ARLEDGE, BENJAMIN FRANKLIN (Josie)  
             90 Windwood Road, Dothan, AL 36301  
             H: (334) 793-9673  
 LP-1961; A-1964; FC-1966; D-1958; E-1960  
 1956-Geneva Ct.; 1960-Ariton; 1961-Dothan Ct.; 1964-Daleville; 1967-Curtis  
 Memorial, Dothan; 1971-Louisville-Clio; 1976-Pine Grove-Beulah; 1977-Jay;  
 1980-Luverne; 1983-Slocomb; 1987-Retired  
 29 yrs.
- \*SY      ARMSTRONG, GARY (Juanita)  
             11200 E. County Road 4, Hartford, AL 36344  
             H: (334) 588-2429  
 SY-2000  
 2000(01/24)-Bethlehem  
 4 yrs.



- RA ARMSTRONG, WILLIAM WAYNE (Pat)  
3932 Griffith Rd, Pace, FL 32571  
H: (850) 995-0386  
S-1985; LP-1986; AM-1993; D-1993  
1985-Canoe-Annie Jones Memorial; 1986-Uniontown; 1988-Pine Hill; 1993-Cedar Hill/Fidelis; 1994-Leave of Absence; 1997-Milton: Christ, Assoc.; 1999(09/01)-Leave of Absence; 2000-Elizabeth Chapel; 2005-Retired  
19 yrs.
- FE ARNOLD, DANNY RAY (Alice)  
P. O. Box 35, Moundville, AL 35474  
O: (205) 371-2539 H: (205) 371-4450  
A-1980; D-1980; FC-1983; E-1983  
1980-Student, Asbury; 1981-Hopewell; 1984-Glenwood; 1986-Phenix City: Hillside; 1987-Slocomb; 1991-Brantley; 1996-Blountstown; 2002-Milton: First; 2003-Dothan: Lafayette Street; 2005-Moundville  
25 yrs.
- \*FE ASHBROOK, STEPHEN DAVID (Mary)  
HHC, 20th ASG, Army Pacific 96218  
LP-1987; FL-1991; PM-1992; D-1992; E-1993; FM-1993  
1987-Courtland (N. AL); 1991-Panama City, First, Associate; 1993-Pine Grove; 1997-Bonifay; 1999-Enterprise: Heritage; 2000-Coden/Dauphin Island; 2001-Chaplain, US Army  
18 yrs.
- \*SP ASHBROOK, STEVEN JR.(Donna)  
1816 Calhoun Avenue, Panama City, FL 32405  
H: (850) 774-4329  
2005-Salem
- \*RE ASHURST, TURPIN CONWAY (Angie)  
2436 Peake Road, Ramer, AL 36069  
H: (334) 584-7664  
A-1964; FC-1967; D-1964; E-1967  
1960-Government St., Greenville (Supply); 1962-Malone (Supply); 1964-Corner Creek; 1966-Student, Emory; 1967-Chaplain, U.S. Army; 1987-Dothan: Covenant, Associate; 1988-Leave of Absence; 1990-Center; 1991-Leave of Absence; 1993-Enterprise: Pleasant Ridge/Sardis; 1995-Murphy's Chapel; 1996-Pine Level; 1998-Notasulga; 2002-Retired, supplying Hopewell Hwy82/Mt. Hilliard; 2004-No Appointment  
38 yrs.
- FE ATTWOOD, NATHAN WILLIAM (Shawna)  
P O Box 240247, Montgomery, AL 36124  
O: (334) 272-0009  
SP-1999; PE-2002; E-2005  
1999-Pittsview/Hatchechubbee; 2002-Panama City: First, Assoc;  
2004-Montgomery: St. Mark  
6 yrs.

- \*FD AUSLEY, LISA FRIEDMAN (Rurel)**  
 107 Arrowpointe Cove, Valparaiso, FL 32580  
 H: (850) 678-7100 FAX: (850) 678-2222  
 FC-1997; D-1997  
 1997- Clanton: First- Teacher in Residence; 1998-Niceville, Teacher in Residence  
 8 yrs.
- FE AUSLEY, RUREL REUBEN, JR. (Lisa)**  
 P.O. Box 278, Niceville, FL 32578  
 O: (850) 678-4411 H: (850) 678-7100 FAX: (850) 678-2222  
 A-1979; D-1979; FC-1981; E-1981  
 1979-Student, Asbury Seminary; 1980-Silas; 1982-Montgomery, Aldersgate,  
 Associate; 1985-Aldersgate; 1988-Midway: St. Paul; 1994-Clanton: First;  
 1998-Niceville  
 26 yrs.
- FE AUTREY, KENNETH ELWYN (Pamela)**  
 P O Box 9, Defuniak Springs, FL 32435  
 O: (850) 892-5332 H: (850) 892-5890 FAX: (850) 892-0301  
 SLP-1971; A-1974; D-1974; FC-1976; E-1976  
 1971-Melvin; 1973-Williams-Tennille; 1975-Notasulga; 1976-Eufaula:  
 Washington St.; 1979-Woodlawn; 1988-Gulf Shores; 1990-Brewton: First;  
 1992-Mobile: Kingswood; 2000 (Sept. 11)-Montgomery: Whitfield Memorial;  
 2002-Shalimar; 2004-Defuniak Springs  
 34 yrs.
- FE AVERY, CHARLES WILLIAM (Pamela)**  
 P O Box 3225, Pensacola, FL 32516  
 O: (850) 456-7463 H: (850) 455-5967 FAX: (850) 456-1897  
 A-1966; FC-1968; D-1966; E-1968  
 1965-Crawford; 1968-Washington St., Eufaula; 1972-Parker; 1978-St.  
 Francis St.; 1982-Destin; 1996-Pensacola District Superintendent; 2002-Mobile:  
 Ashland Place; 2004-Pensacola: Myrtle Grove  
 40 yrs.
- PL AVERY, PAMELA (Charles)**  
 824 N 74th Ave, Pensacola, FL 32506  
 H: (850) 455-5967  
 PL-2004  
 2004-Lathram Chapel  
 1 yr.
- FD BADSKEY, STEVEN LEE**  
 6610 Vaughn Rd, Montgomery, AL 36116  
 O: (334) 272-6152 H: (334) 244-9975  
 DM-2000; FD-2003; D-2003  
 2000-Montgomery: Aldersgate, Minister of Music  
 5 yrs.
- \*HL BAILEY, DANIEL A.**  
 1991-Honorable Location

- RE BAILEY, FRED WILLIAM (Loral)  
 1149 Gaddis Ave., Prattville, AL 36066  
 H: (334) 365-3390  
 LP-1961; A-1963; FC-1965; D-1963; E-1965  
 1960-Detroit (N. Ala.); 1961-Heiberger; 1962-Student, Emory; 1963-Armuchee (N. Ga.); 1964-Grace, Marianna; 1967-Hillside, Phenix City; 1969-Wewahitchka; 1971-Cain's Chapel; 1974-Jay; 1975-Malone; 1977-Bermuda; 1979-Chatom-Chalker Memorial; 1982-Excel; 1987-Autaugaville; 1993-Union Springs: First; 1996-Montgomery: Dexter Ave.; 2001-Retired, supplying Montgomery, Boylston; 2003-Retired  
 40 yrs.
- FE BAILEY, ROBERT JAMES (Judy)  
 301 E. Winthrop Ave, Pensacola, FL 32507  
 O: (850) 455-0306 H: (850) 455-3709 FAX: (850) 465-0724  
 PLP-1990; PM-1995; D-1995; FC-1998; E-1998  
 1990-West Florida Wesley Foundation; 1992 (7/13/92)-Gulf Breeze, Associate; 1993-Gulf Breeze, Director of Singles' Ministries/U.W.F. and P.J.C. Wesley Foundation; 1994-Gulf Breeze, Director of Singles Ministries; 1998 (Jan.1)-Allen Memorial; 2002-Pensacola: Warrington  
 15 yrs.
- FE BALL, RONALD TERRY (Charlotte)  
 219 N Alf Coleman Rd, Panama City, FL 32407  
 O: (850) 234-3196 H: (850) 234-2435 FAX: (850) 234-7311  
 LP-1974; A-1981; D-1981; FC-1984; E-1984  
 1974-Old Tabernacle; 1975-Bascom; 1976-Fogil-Epworth (OKLA.); 1978-Cottdale; 1979-Tabernacle, Dothan; 1980-Student, Candler; 1982-Ozark: First, Associate; 1984-Enterprise, Rucker Boulevard; 1984 (Aug.)-name changed to Enterprise: Heritage; 1995-Panama City: Woodlawn  
 31 yrs.
- FE BALLARD, EARL L. (Susan)  
 800 Second Ave., Opelika, AL 36801  
 O: (334) 745-2632 H: (334) 745-7795 FAX: (334) 742-9085  
 T-S. Ga.-1980; FC-1982; E-1982; A-1978; D-1978 (S. GA.)  
 1980-Opelika: Trinity, Assoc.  
 25 yrs.
- FE BARNES, DIANA LOU (Bill)  
 2420 E Baldwin Rd, Panama City, FL 32405  
 O: (850) 769-1300 H: (850) 769-8012  
 PM-1999; FC-2001; D-1999; E-2001  
 1998-Uriah-Mineola; 2001-Creola; 2002-Hiland Park  
 7 yrs.
- FL BARNES, PHILLIP M.  
 145 State Hwy. 153, Samson, AL 36477  
 H: (334) 898-2843  
 PL-2003; FL-2004  
 2003-Lime Springs  
 2 yr.

- \*PL BARNES, TRAVIS W. III (Becki)  
 100 Deerfield Dr., Selma, AL 36701  
 H: (334) 875-8523  
 1993-Greenville: St. Paul; 1996-Heiberger; 2000-Lowndesboro  
 12 yrs.
- FD BARNHARDT, PAMELA B. (Alan)  
 324 Pineville Rd, Monroeville, AL 36460  
 O: (334) 575-2790 H: (334) 575-5118 FAX: (334) 282-8068  
 FC-1997; D-1997  
 1997-Monroeville: First, Director of Christian Education and Music  
 13 yrs.
- ROE BARNHART, PHILLIP  
 5709 Bay Forest Dr, Pensacola, FL 32526  
 1982-Retired from North Georgia Conference.
- \*RE BARRY, WILLIAM HASTINGS  
 5679 County Road 1820, West Plains, MO 65775-5496  
 H: (417) 255-0262  
 A-1965; FC-1968; D-1965; E-1968  
 1965-Odenville (N. Ala.); 1967-Gilbertown; 1969-Pine Grove-Beulah; 1972-  
 Broad St., Mobile; 1975-Whistler-Hubbard Memorial; 1978-Eutaw; 1980-  
 Gonzalez; 1985-Panama City: Callaway; 1988-Wewahitchka; 1991-Hartford,  
 First; 1994-Selma: Memorial; 1997-Disability Leave; 1998-Atmore: McRae  
 Street/Lottie; 2000-Chumuckla; 2002-Snowdown; 2005-Retired  
 39 yrs.
- FE BASS, RAY T., JR. (Anna)  
 O: (334) 358-0112 H: (334) 365-9250  
 S-1983; PM-1991; D-1991; FM-1994; E-1994  
 1983 (Sept.15) -LaPlace Circuit; 1992-Aldersgate; 1993-Flomaton;  
 1997-Panama City: Highland Park; 2002-Pine Level/Booth  
 22 yrs.
- FL BATCHELOR, JAMES F. (Lynne)  
 P O Box 56, Loxley, AL 36551  
 O: (251) 964-5241 H: (251) 964-5342 FAX: (251) 964-5242  
 1998-Loxley  
 7 yrs.
- PL BATEMAN, A. LEE (Lucinda)  
 5502 Admiral Doyle Rd, Pensacola, FL 32506  
 H: (850) 457-3513  
 PL-2005  
 2005-McDavid

- \*RE BATES, JOSEPH ELMER (Dean)  
 P.O. Box 355, Black, AL 36314  
 H: (334) 684-0598  
 LP-1958; A-1962; FC-1965; D-1963; E-1965  
 1959-Clio; 1960-Park Street, Troy; 1962-Canoe; 1963-Brentwood, Pensacola;  
 1964-Pine Hill; 1967-Theodore; 1969-Floral; 1976-Linden; 1980-Thomasville;  
 1984-DeFuniak Springs, First; 1985-Selma: Memorial; 1989-Hope Hull; 1991-  
 Retired, Supply, Chisolm; February 1993-supplying Kinston; 1999-Supplying  
 Clopton-Edwin; 2005-Retired supplying Black  
 32 yrs.
- FE BAUGHMAN, GAIL ANN (Ron)  
 5940 Wilmer Rd, Wilmer, AL 36587  
 O: (251) 649-1800 H: (251) 649-1945 FAX: (251) 649-2238  
 PE-2001; E-2005  
 2001-Prattville: First, Assoc.; 2004-Wilmer  
 4 yrs.
- FL BAXTER, JOHN H. (Martha)  
 1100 Appian Way Cir, Dothan, AL 36303  
 O: (334) 793-5277 H: (334) 794-1793  
 S-1988; PL-1991  
 1988-Conecuh Circuit; 1994-Geneva, Pleasant Ridge; 1995-Rocky Creek;  
 1997-Grimes/Rocky Creek; 2000-Dothan: Denton Road  
 17 yrs.
- FE BAXTER, JOHN IRVING (Rachel)  
 439 Azalea Rd, Mobile, AL 36609  
 O: (251) 342-5861 H: (251) 342-5897 FAX: (251) 342-5862  
 S-1981; A-1987; D-1987; FC-1989; E-1989  
 1991-Slocomb-Hurricane; 1999-Elba-Ham; 2004-Mobile: St. Mark  
 24 yrs.
- PL BAXTER, MARTHA G. (John)  
 1100 Appian Way Cir., Dothan, AL 36303  
 H: (334) 794-1793  
 LP-1983  
 1983 (Jan. 1)-May Creek; 1985-May Creek-Dixie-Douglas Chapel; 1986-Dixie-  
 Douglas Chapel; 1988-Kinston; 1989-Canoe-Annie Jones; Released, Aug. 1,  
 1989; 1990-Dixie-Douglas Chapel-May Creek; 1993-Dixie/Douglas Chapel;  
 1994-Coffee Springs; 1995-Columbia/Mt. Zion; 1998 - Not Appointed; 1999-  
 Center Ridge/Spring Hill; 2002-Center Ridge/Chestnut Grove/Tennille  
 19 yrs.
- FD BAXTER, RACHEL H. (John)  
 439 Azalea Rd, Mobile, AL 36609  
 H: (251) 342-5897  
 FC-1997; D-1997  
 1997-Enterprise: First, Director of Christian Program; 1999-Elba: First,  
 Director of Education; 2004-Mobile: St. Mark, Deacon in Residence  
 8 yrs.

- FE BEALE, MICHAEL JOSEPH (Danna)  
3 Gardendale Dr, Deatsville, AL 36022  
O: (334) 290-2008 H: (334) 285-9634  
D-1993; PM-1993; FM-1996; E-1996  
1992-To Attend School; 1994-Montgomery, Aldersgate, Associate; 1997-  
Montgomery: St. Luke; 2003-Asbury Theological Seminary; 2004-Millbrook:  
North Ridge  
13 yrs.
- FE BEARDEN, RONALD OWEN (Melanie)  
20780 Co Rd 64, Robertsedale, AL 36567  
O: (251) 964-5988 H: (251) 964-6168  
A-1985; D-1985; FC-1989; E-1989  
1984-Student, Asbury; 1987 (May 1)-Pensacola: Richards Memorial,  
Associate; 1988-Chipley, Associate-Orange Hill; 1990-Mulder Memorial;  
1995-Appointed to Attend School, Union Theological Seminary; 1996-Appointed  
to Attend School, Regent University, serving St. Luke, Virginia Conf.;  
1998- Skipperville; 1999-Appointed to Attend School, Regent University;  
2002-Wilmer; 2004-Rosinton  
21 yrs.
- \*SY BECK, RUBY (Gene)  
4851 Norman Bridge Road, Montgomery, AL 36105  
H: (334) 613-6862  
2005-Pintlala
- FE BECKHAM, VIRGINIA ALICE  
PO Box 396, Jay, FL 32565-0396  
O: (850) 675-4882 H: (850) 675-4684  
PE-1999; FE-2003; E-2003  
1997-Seale; 2000-Opelika: Pepperell; 2005-Jay  
8 yrs.
- \*RE BEERS, ALVA ELLSWORTH (Diane)  
112 Hillock Ct., Nicholasville, KY 40356-8208  
A-1979; D-1979; FC-1981; E-1981  
1979-Student, Asbury Seminary; 1980-Tanner-Williams; 1983 (Jan. 1)-  
Trinity; Mobile; 1989-Enterprise: St. Paul; 1993-Tabernacle; 1997-Retired  
18 yrs.
- RL BELARDINO, PAUL F. (Adel)  
304 Hilltop Dr., Santa Rosa Beach, FL 32459  
H: (850) 267-1156  
LP-1986; SLP-1991  
1986-Galilee; 1988-Bascom-Greenwood; 1989-Venters Memorial; 1991-  
Student, Emory; 1992-Honeyville; 1994-Portland; 1997-Retired, Supplying  
Red Bay; 1999-Retired, No Appointment  
10 yrs.

- \*FE BELCHER, JAMES ALLISON  
 P O Box 508, Lillian, AL 36549  
 O: (251) 962-4336 H: (251) 962-2999  
 A-1973; D-1973; FC-1976; E-1976  
 1972-White Oak-Liberty; 1973-Student, Asbury; 1975-Midway; 1978-Park  
 St.; 1982-Dotban, Highland Park; 1986-Phenix City: Summerville; 1992-  
 Pensacola: Warrington; 2001-Lillian  
 32 yrs.
- \*PL BELCHER, JOHNNY MARION (Mavis)  
 2647 County Road 728, Chancellor, AL 36316  
 O: (334) 588-2239 H: (334) 393-3965  
 11/13/97-Hartford: St. Paul  
 7 yrs.
- \*HL BELL, JAMES WYNDALL  
 440 Azalea Road, Mobile, AL 36609  
 H: (251) 342-5274  
 1984-Honorable Location
- \*RL BELL, LOUIS F.  
 3676 S. Court St., Montgomery, AL 36105  
 H: (334) 286-0710  
 Member of the A.M.E., Zion Church  
 1987-Benson Circuit; 1991-Montgomery: St. Paul/Cedar Grove; 1997-Retired  
 9 yrs.
- \*RL BELLMAN, ROBERT E. (Joann)  
 7638 State Road 71 S, Blountstown, FL 32424  
 O: (850) 674-5577 H: (850) 674-3140  
 FL-1991  
 1990-St. Mark; 1998-Retired, supplying Williams Memorial  
 8 yrs.
- \*SP BENEDICT, BRUCE R. (Barabara)  
 1600 Lindenwood Ave, Panama City, FL 32405  
 H: (850) 769-6755  
 2004-Galilee/New Hope  
 1 yr.
- RE BENNETT, LARRY DEAN, SR. (Jane)  
 659 Arrowhead Road, Dadeville, AL 36853  
 H: (256) 825-8400  
 LP-1958; A-1964; FC-1966; D-1964; E-1966  
 1957-Floral Ct.; 1959-Glenwood; 1961-Pittsview; 1964-Louisville;  
 1966-Associate, St. James, Montgomery; 1968-Snowdoun; 1973-Chatom;  
 1973 (July 1)-Leave of Absence (State of Alabama Director of Correctional  
 Services); 1974-Director of Correctional Services; 1979-Leave of Absence;  
 1980- Lowndesboro; 1983-Burkeville; 1987 (Jan. 1)-Leave of Absence; 1989-  
 Tuskegee: First; 1991-Loachapoka/Gold Hill; 1993-Ramer; 1999-Fitzpatrick;  
 2002-Retired, supplying Fitzpatrick; 2004-Supplying Union  
 44 yrs.

- FE**      **BENNETT, RICHARD A. (Virginia)**  
                  3451 Aaron Trail, Powder Springs, GA 30127  
                  O: (770) 528-7443 H: (770) 439-6294 FAX: (770) 528-4949  
 LP-1975; AM-1980; A-1984; D-1977; FC-1988; E-1988  
 1975-Pine Apple; 1977-Baker; 1980 (Jan. 15)-St. Mark; 1982-Student,  
 Asbury; 1985-Orange Hill; 1985 (Aug.)-Student, American Institute,  
 Jerusalem; 1986-Andalusia: West End; 1988-Appointment in Florida Con-  
 ference; 1989-Appointment to Attend School; 1992-ABLC -Tallahassee  
 Community College; 1993-Professor of History and Religion, Southern  
 Polytechnic State University, Marietta, Georgia  
 24 yrs.
- RE**      **BENNETT, ROBERT T. (Gladys)**  
                  5355 Dunroven Way, Dawsonville, GA 30534  
                  H: (678) 455-0686  
 LP-1977; AM-1981; A-1984; D-1978; FC-1986; E-1986  
 1977 (Sept. 1)-Walnut Creek; 1981-Salem-Mt. Zion; 1983-Bascom/Greenwood;  
 1988-Marianna: Grace; 1991-Retired; 1993-R.S., New Hope; 1995-Retired;  
 1999-Supplying Bethlehem; 2000-Retired; 2001-Supplying,  
 Otter Creek/Red Hill; 2001(Nov.)-Retired  
 13 yrs.
- SP**      **BERRY, ERIC (Kristina)**  
                  903 E 2nd Plaza, Panama City, FL 32401  
                  O: (850) 763-6537 H: (850) 215-8980  
 2004-Panama City: First, Assoc.  
 1 yr.
- FL**      **BETTIS, MORRIS (Sylvia)**  
                  68 Jackson Rd, Sawyerville, AL 36776  
                  H: (205) 372-0143 FAX: (205) 372-0143  
 SY-1999; FL-2000  
 1999-Evergreen: St. Paul Circuit; 2001-St Matthew/Jackson Chapel  
 6 yrs.
- \*RE**      **BINGHAM, THOMAS AVERY (Elizabeth)**  
                  P.O. Box 6, Forest Home, AL 36030  
                  H: (334) 346-2619  
 LP-1954; A-1968; FC-1971; D-1958; E-1960  
 1952-Golden Acres; 1954-Banks; 1955-Opp Memorial; 1956-Freeport;  
 1958-Malone; 1959-Springfield, Panama City; 1960-Vernon; 1961-Coffee  
 Springs; 1962-Forest Home; 1966-Silas; 1968-Trinity, Choctaw; 1970-Pine  
 Hill; 1972-Millry; 1974-Calvert-McIntosh; 1975-Chumuckla-Pineview;  
 1976-Ozark, Pleasant Hill; 1977-West End, Andalusia; 1979-Alco/Pollard;  
 1980-Uriah; 1982-Beatrice; 1983-Forest Home; 1989-Retired; 1990-Retired,  
 Supplying McKenzie; 1992-Retired; 1997-supplying Greenville: Government  
 Street; 2003-Retired  
 37 yrs.



- \*RL BIRD, FRANKLIN (Sara Marie)  
 1327 Hwy 51, Ariton, AL 36311  
 H: (334) 762-2779  
 1997-Ariton; 2004-Retired  
 7 yrs
- RL BLACKBURN, ALVIN (Linda)  
 P.O. Box 133, McKenzie, AL 36456  
 H: (334) 374-2233  
 PL-1991  
 1991-Georgiana, Friendship; 1992-McKenzie; 1996-McKenzie/New Home;  
 2003-Providence/New Home; 2003-Retired, supplying Providence/New Home  
 12 yrs.
- SY BLACKBURN, LINDA (Alvin)  
 P.O. Box 133, McKenzie, AL 36456  
 H: (334) 374-2233  
 2005-Cameron Chapel
- PE BLACKMON, ANDREW ERIC (Sara)  
 P O Box 85, Goshen, AL 36035  
 H: (334) 484-0160  
 PE-2005  
 1997-Holly Grove; 1999-Goshen Circuit  
 8 yrs.
- \*RE BLAIR, JOE NEAL  
 4401 Narrow Lane Rd #114, Montgomery, AL 36116  
 H: (334) 280-2745  
 A-1945 (N. Ala.); T-1949; FC-1950; D-1948; E-1950  
 1945-Riverview; 1946-Student, Emory (Youth Director for Glenn Memorial);  
 1947-Student, Vanderbilt (Youth Director, Meridian St., Nashville); 1949-  
 Director, Youth Work, Conference Bd. of Education; 1949 (8/26)-Released from  
 appointment due to health; 1950-Supernumerary; 1951 (9/1)-Auburn Wesley  
 Foundation; 1953-Eclectic; 1956-Ferry Pass, Pensacola; 1962- Marion;  
 1965-Fairhope; 1970-Eufaula, First; 1976-Pensacola, St. Mark; 1978-  
 Wetumpka; 1983-Prattville: First, Associate; 1987-Retired  
 42 yrs.
- \*RE BLANCHARD, DALLAS ANTHONY (Glenda)  
 11542 Clear Creek Dr., Pensacola, FL 32514  
 O/H/FAX: (850) 968-6909  
 LP-1956; A-1956 (N. Ala.); T-1956; FC-1980; D-1957; E-1960  
 1951-Deer Park (Supply); 1954-Coden (Supply); 1955-Plantersville (Supply);  
 1956-Student, Vanderbilt (Pembroke, Ky. Supply); 1957-West End, Andalusia;  
 1958 (Sept.)-Student, Vanderbilt, supplying, Nashville: Love's Chapel;  
 1960-Associate, Dauphin Way, Mobile; 1963-Fort Deposit; 1965- Toulminville;  
 1968-Student, Boston; 1970-Professor, University of West Florida; 1981-Leave  
 of Absence; 1982-Professor, University of West Florida; 1993-Retired  
 40 yrs.

- \*RE BLAND, JOHN ANDREW (Marbel)  
 Rt. 4, Box 321, Brewton, AL 36426  
 H: (251) 248-2458  
 LP-1965; A-1968; D-1968; FC-1974; E-1974  
 1965-Antioch-Liberty; 1969-Crawford; 1970-Calloway; 1971-Student, Emory;  
 1972-Mt. Zion, West; 1974-Nov. 1, Repton; 1980-Rosinton; 1985- Mobile:  
 Government Street; 1990-Wilmer; 1992-Union Springs: First; 1993-Repton Circuit;  
 1997- Retired  
 32 yrs.
- \*PL BLEDSOE, MICHAEL BRADLEY (Becky)  
 HCR 35, Box 122-A, Evergreen, AL 36401  
 H: (251) 578-3723  
 S-1965; PL-1972; D-1979  
 1965-Hill's Chapel; 1966-Shady Grove; 1968-Repton; 1970-Evergreen, Youth  
 Director; 1971-Evergreen Circuit; 1985-Mt. Zion, West; 1986-Mt. Zion,  
 West-Wallace  
 40 yrs.
- FL BLEILER, SUSAN A. (John)  
 PO Box 1092, Gulf Breeze, FL 32562-1092  
 H: (850) 934-9777  
 2005-Pensacola: Richards Associate
- \*RE BOLAND, CHARLES HAMPTON, JR.  
 251 Lakeshore Dr., Milledgeville, GA 31061  
 H: (912) 452-5097  
 A-1955; FC-1958; D-1956; E-1958  
 1955-Student, Emory; 1956-Rome Ct. (N. Ga.); 1957-St. Mark, Panama City;  
 1958-Wilmer; 1960-Saraland; 1963-Chaplain, U.S. Navy; 1969-Chaplain,  
 Middle Georgia State Hospital; 1982-Leave of Absence; 1985-Retired  
 30 yrs.
- PE BOND, DAWN SHEFFIELD  
 P O Box 341, Eufaula, AL 36072  
 O: (334) 687-4574 H: (334) 687-3702  
 PE-2004  
 2003-Eaufaula: Washington Street  
 2 yrs.
- FE BONNER, JOHN H. (Paula)  
 403 Racetrack Rd. NW, Fort Walton Bch, FL 32547  
 O: (850) 862-4169 H: (850) 862-5498 FAX: (850) 862-1103  
 T-N.Ga-1978; SLP-1968; A-1973; FC-1975; D-1973; E-1975  
 1968-Mulder Memorial-Oak Valley; 1972-Stewart Ave.; 1974-Griffin, First,  
 Associate; 1976-South Calhoun; 1978-Carrville; 1979-Coden; 1981-Leave of  
 Absence; 1983 (Nov. 15)-Mobile, St. Paul; 1984 (Nov. 1)-Montgomery: St.  
 Luke; 1989-Selma: Memorial; 1993-Camden; 1996-Prattville:Trinity; 2001-  
 Fort Walton Beach: Trinity  
 37 yrs.

- RE BOOZER, ASA (Jane)  
 4313 Indian Hills Rd. SE, Decatur, AL 35603  
 H: (205) 353-4881  
 A-1957; FC-1961; D-1957; E-1961  
 1955-Thorsby; 1956-Student, Emory; 1959-McCann's Chapel, Jackson;  
 1964-Cloverdale, Dothan; 1988-St. Luke, Enterprise; 1972 (Aug. 1)-Marion;  
 1983-Ozark, First; 1989-Andalusia District; 1990-Montgomery District; 1997-  
 Retired  
 42 yrs.
- RA BORDAGES, HAROLD B. (Eleanor)  
 P O Box 177, Thomaston, AL 36783  
 H: (334) 627-3485 FAX: (334) 627-3485  
 LP-1988; AM-1990  
 1988-Trinity; 1989-Honeyville; 1991-Snowdown; 1994-Bagdad/Mae  
 Edwards; 1996-Clear Springs; 1997-Cedar Hill/Fidelis; 1998-Sweet Water;  
 2000-Silas Circuit; 2002-Thomaston Charge; 2005-Retired supplying Thomaston  
 Charge  
 16 yrs.
- \*RL BOTTOMS, AGNES  
 P O Box 244, Black, AL 36314  
 H: (334) 684-2708  
 9/10/97-Whitaker; 2001-Retired, supplying Oak Grove  
 3 yrs.
- PL BOWNE, THEODORE H. (Margie)  
 9735 Hollowbrook Dr, Pensacola, FL 32514  
 H: (850) 479-8230  
 2005-Pensacola: St Luke Associate
- \*ROE BOYD, RAYMOND (Lucille)  
 P O Box 71, Scooba, MS 39358  
 H: (662) 476-8309  
 2003-Retired from Mississippi Conference supplying Gainesville
- PE BOYKIN, A. STERLING (Lee Ann)  
 1105 Appian Way, Dothan, AL 36306  
 O: (334) 793-3555 H: (334) 677-5883  
 PE-2005  
 2004-Dothan: First, Assoc.  
 1 yr.
- FE BOYKINS, ABE, JR. (Doris)  
 P.O. Box 35, Theodore, AL 36590  
 H: (251) 653-7483  
 LP-1977; AM-1985; D-1985; A-1987; E-1989  
 1977-St. Paul; 1978-St. Peter-Athens; 1979-St. Paul-Moses Chapel (All in  
 MISS.); 1981-Mobile: Wesley Chapel-Theodore: First; 2001-Theodore: First  
 28 yrs.

- \*SY**      **BOYNTON, HENRY (Janet)**  
                  143 Valentine Street, Ozark, Al 36360  
                  H: (334) 445-4795  
 2002-Kinston; 2003-No Appointment  
 1 yr.
- \*RE**      **BOZEMAN, HOWARD L., JR. (Bettie)**  
                  7490 Heaton Dr., Theodore, AL 36582  
                  H: (251) 653-5722  
 S-1974; A-1978; D-1978; FC-1981; E-1981  
 1974-Epes; 1975-Geiger, First; 1977-Rocky Mount; 1980-Sandy Ridge;  
 1983-Castleberry; 1985-Daleville; 1989-Wilmer; 1990-Highland Park;  
 11/15/91-LOA; 1992-Sage Avenue; 1995-Bayou La Batre; 1998-Retired  
 24 yrs.
- \*PL**      **BRACKIN, MARK (Connie)**  
                  710 Whatley Dr., Dothan, AL 36303  
                  O: (334) 793-2284 H: (334) 793-7191  
 PL-1999  
 1999-Madrid; 1999(10/01)-Madrid/Napier; 2001-Napier Field; 2004-Big  
 Creek/Madrid  
 6 yrs.
- \*RE**      **BRADLEY, BENJAMIN DAVID (Sallie)**  
                  1173 Ramblewood Dr, Gulf Breeze, FL 32563  
                  H: (850) 932-2465  
 A-1959; FC-1963; D-1960; E-1963  
 1959-Student, Duke; 1961-Byrneville; 1962-Associate, Dothan First; 1964-  
 Brantley; 1966-Chaplain, U.S. Army; 1971-Counselor, Okaloosa Dept.  
 Vocational Rehabilitation; 1974-Regional Counselor, Children's Home; 1978-  
 Pinckard; 1980-Daphne; 1988-Clayton; 1998-Retired; 2002-supplying,  
 Mt. Carmel/Minerva; 2003-Retired  
 38 yrs.
- RE**      **BRADLEY, CECIL EDGAR**  
                  1746 River Birch Hollow, Tallahassee, FL 32308  
                  H: (850) 942-2805  
 A-1945; FC-1947; D-1947; E-1949  
 1942-Black Ct.; 1943-Pike Ct.; 1945-New Brockton; 1949-Chickasaw;  
 1954-DeFuniak Springs, First; 1958-Andalusia, First; 1961-Richards  
 Memorial, Pensacola; 1966-Demopolis; 1970-Marianna, First; 1974-St.  
 James, Montgomery; 1979-Shalimar; 1981-Dothan, Lafayette Street; 1983  
 (Nov. 15)-Andalusia District; 1989-Retired  
 46 yrs.
- FD**      **BRANCH, RICHARD WILLIAM (Heidi)**  
                  6 East Wright St., Pensacola, FL 32501  
                  O: (850) 432-1434 H: (850) 476-0295 FAX: (850) 432-5749  
 DM-1992; FC-1997; D-1997  
 1992-Bethel UMC (SC); 1994-Pensacola: First, Director of Music  
 13 yrs.

- FE BRANNON, JOHN M. (Janice)  
 3 River Ridge Rd, Troy, AL 36079  
 O/H: (334) 566-9194  
 S-1983; A-1987; D-1987; FC-1990; E-1990  
 1983-Trinity (Weoka); Nov.15, 1990-Woodland; 1997-Atmore: First;  
 2001-Troy: First; 2004-Conference Evangelist  
 22 yrs.
- RE BRANNON, TERRELL LEO (Martha)  
 4009 Michael Blvd., Mobile, AL 36609  
 H: (251) 342-5262  
 LP-1952; A-1956; FC-1959; D-1957; E-1959  
 1952-Park St., Troy; 1954-Ramer; 1958-Carrville, Tallassee; 1961-Dir. Adult  
 Work, Bd. of Education; 1952-Samson; 1966-Brundidge; 1968-Director of  
 Methodist Information; 1971-Ashland Place, Mobile; 1984-Auburn; 1985-  
 Pensacola: Ferry Pass; 1986-Selma: Church Street; 1990-Forest Hill; 1996-  
 Prattville: First; 1998-Brewton: First; 2000-Retired; 2000 (12/12)-Retired,  
 Supplying Chatom; 2005-Retired  
 48 yrs.
- FE BRATCHER, JOHN L. (Linda)  
 1018 Uster St, Mobile, AL 36608  
 O: (251) 342-6666 H: (251) 342-8210  
 D-1998; PM-1998; 2002-FE; E-2002  
 1999-Oak Grove Circuit; 2005 -St. John: Mobile  
 6 yrs.
- FD BRAY, CHERYL  
 20125 Pecan Tr, Fairhope, AL 36532  
 H: (251) 990-3618  
 2001-Counselor, Brentwood Counseling Services  
 4 yrs.
- \*RL BRAZELL, HARRY  
 19504 Front Beach Road, Panama City, FL 32413  
 H: (850) 235-2965
- \*AF BREATHERICK, GEORGE  
 North Alabama Annual Conference
- RE BRIDGES, WILLIAM EARL (Marinell)  
 765 Harrison Rd, Dothan, AL 36301  
 H: (334) 702-2797  
 LP-1963; A-1969; FC-1971: D-1966; E-1971  
 1963-Winsett's Chapel; 1964-Anton; 1968-Uriah; 1971-Curtis Memorial,  
 Dothan; 1977-East Brewton; 1983-Geneva, Westside; 1985-Milton: Christ;  
 1987-Pensacola: St. Andrew; 1991-Asbury; 1997-Retired; 11/13/97-Supplying  
 Columbia; 1998-Supplying, Big Creek; 1999-Retired  
 34 yrs.

- \*RE BRITT, ALBERT CRONIN (Mary)  
 1425 Mosley Dr., Thomasville, AL 36784  
 H: (334) 636-5614  
 LP-1934; A-1937; FC-1939; D-1938; E-1940  
 1934-Echo; 1935-LaPlace; 1937-LaPine; 1940-Butler; 1942-Marion  
 Junction; 1944-Fort Deposit; 1948-Milton-Bagdad; 1952-Whistler; 1956-Nice-  
 ville; 1962-Abbeville; 1964-Graceville; 1966-Crawford; 1970-Jay; 1971-  
 Disability; 1974-Retired  
 35 yrs.
- RE BRITTON, CURTIS EDWARD (Betty)  
 23768 Goldenrod Ave, Florala, AL 35442  
 H: (334) 858-6986  
 LP-1959; A-1968; FC-1970; D-1964; E-1966  
 1959-Florala Ct.; 1960-Opp Ct.; 1961-Mt. Zion; 1963-Deatsville; 1965-  
 Lowndesboro; 1967-Government St., Greenville; 1969-St. Paul, Opelika;  
 1970-Hope Hull; 1972 (Sept. 1)-Ashford; 1975-Abbeville; 1979-Milton, First;  
 1984-Chiple; 1986-Thomasville; 1989-Trinity; 1991-Wetumpka: First;  
 1995-Pensacola: Gadsden St.; 1999-Panama City: St. Andrew; 2002-Clanton:  
 First; 2003-Retired, supplying Kinston  
 45 yrs.
- RE BROMSTAD, DAVID L. (Syble)  
 301 Oakwood Dr., Opp, AL 36467  
 H: (334) 493-9372  
 FL-1979; AM-1985; D-1985; PM-1990; FM-1992; E-1992  
 1979-Kinston; 1981-Kinston-Piney Grove; 1985-St. Stephens Circuit; 1986-  
 Notasulga; 1992-Highland Park; 1994-Fowl River; 2002-Mt. Zion; 2004-  
 East Brewton/Douglas Chapel; 2005-Retired supplying Coffee Springs  
 25 yrs.
- FE BROOKS, JOHN E. (Reda)  
 8200 Chiquita Dr, Pensacola, FL 32534  
 O: (850) 433-6633 H: (850) 476-7845 FAX: (850) 476-4988  
 1995-TR from North Georgia  
 1995-Pensacola: St. Paul  
 10 yrs.
- RE BROOKS, OSCAR W.  
 674 Main St. Apt. D, Moulton, AL 35650  
 H: (256) 974-1306  
 TR from N. AL Conference-May 26, 1986  
 1986-Pensacola: St. Paul; 1990-Retired  
 4 yrs.
- FE BROOKS, RICHARD EDWARD (Edith)  
 P O Box 490, Orange Beach, AL 36561  
 O: (251) 981-6751 H: (251) 981-2515 FAX: (251) 981-9366  
 SLP-1989; PM-1991; D-1991; FM-1994; E-1994  
 1989-Shady Grove; 1992-Malone/Friendship; 1994-Orange Beach;  
 2000(01/01)-Orange Beach/Morgan' Chapel; 2000(01/24)-Orange Beach  
 16 yrs.

- \*RE BROWN, DONALD GLENN  
5061 Sound Side Dr., Gulf Breeze, FL 32563  
H: (850) 934-3919  
LP-1954; A-1958; FC-1960; D-1959; E-1961  
1954-Pollard (Released Sept. 1); 1956-Uriah; 1958-Lowndesboro; 1960 (Oct. 15)-Fort Davis; 1961 (Sept.12) -Loxley-Daphne; 1963-Loxley-Rosinton; 1966-Samson; 1967-Student, Emory; 1968-Tuskegee; 1970-Whitfield Memorial; 1974 -Clinical Chaplain, Regional Mental Health; 1997-Retired 41 yrs.
- \*FL BROWN, GREGORY DEAN  
101 Carter Ridge Rd, Abbeville, AL 36310  
H: (334) 585-5193  
2004-Pleasant Ridge/Post Oak/Ariton  
1 yr.
- RE BROWN, JOHN LAMAR (Joy)  
360 Dawn Lane, Mary Esther, FL 32569  
H: (850) 243-3188  
LP-1953; A-1957; FC-1957; D-1959; E-1961  
1953-South Brookley; 1961-Whistler; 1966-Clayton; 1979-St. Andrew; 1979-St. James; 1981-Shalimar; 1985-Selma District; 1990-Kingswood; 1992-Ft. Walton Beach: First; 1996-Retired  
43 yrs.
- \*RE BROWN, NAOMI JANE PRESCOTT  
6828 Co Rd 34 Room 8, Dadeville, AL 36853  
H: (256) 825-5453  
LP-1967; D-1975; AM-1983; A-1986; FC-1988; E-1988  
1974-Associate, Hopewell; 1977-No Appointment; 1979-Forest Home; 1980-Society Hill-Williams Chapel; 1983-Gajilee; 1984-Coffeeville; 1987-Excel; 1989-Hopewell; 1990-Retired  
11 yrs.
- FL BROWN, NORMAN F. (Sue)  
4945 Saufley Field Rd, Pensacola, FL 32526  
O: (850) 456-4828 H: (850) 453-6004  
FL-2002  
2003-Morgan's Chapel; 2005-Pensacola: Bellview  
2 yrs.
- \*RE BROWN, OLIVER CHILDS, III (Marion)  
1309 Gatewood Dr., Apt 805, Auburn, AL 36830  
H: (334) 821-4739  
LP-1954; A-1960; FC-1962; D-1960; E-1962  
1954-Newton (June to Sept.); 1955-Curtis Memorial, Dothan (June to Sept.); 1956-Lowndesboro; 1958-Student, Emory; 1960-Perry Hill, Montgomery; 1965-Student, Glasgow, Scotland; 1966-Auburn: Grace; 1969-Consultant, Emergency Food Program; 1972-Disability; 1994-Retired  
39 1/2 yrs.

- PL BROWN, ROBERT W.  
9609 Co. Rd. 7708, Troy, AL 36081  
O: (334) 242-6413 H: (334) 807-8568 FAX: (334) 269-0827  
1992-Greenville, St. Paul; 1994-Deatsville/Jemison; 1997-Deatsville;  
2000-Society Hill/Williams Chapel; 2003-Murphy's Chapel  
13 yrs.
- FE BROWN, THOMAS O'NEAL (Arlene)  
156 Woodland Hills Dr, Ozark, AL 36360  
H: (334) 774-8827  
LP-1968; D-1975; A-1975; FC-1977; E-1977  
1968-Stockton; 1970-Elmore-Deatsville; 1973-Crawford; 1974-Student,  
Emory; 1976-Church St. Associate; 1978-Slocomb; 1980 (July 1)-Chaplain,  
U.S. Air Force; 1995-Pondtown; 2001-Ozark: Pleasant Hill  
37 yrs.
- \*FL BRUNER, BILLY  
FL-2003
- SP BRUNER, PATRICIA L.  
PO Box 191, Hatchechubbee, AL 36858  
H: (334) 667-7801  
2004-Pittsview/Hatchechubbee  
1 yr.
- \*RE BRUNER, WILLIAM DOSSIE (Mary)  
6317 Dickinson Way, Virginia Beach, VA 23464  
H: (757) 424-1594  
A-1950; FC-1954; D-1952; E-1954  
1948-North Montgomery (Supply); 1949-Fort Davis (Supply); 1951-Student,  
Emory; 1952-Shalimar; 1956-Associate, First, Pensacola; 1958-Gulf Breeze;  
1961-Chaplain, U.S. Navy; 1982-Leave of Absence; 1987-Retired; 2002(08/01)-  
supplying Otter Creek; 2003-Retired  
32 yrs.
- FE BRYAN, JOHN MICHAEL (Wendy)  
P O Box 9376, Panama City Beach, FL 32417  
O: (850) 234-6062 H: (850) 913-8340 FAX: (850) 234-3084  
A-1994; D-1994; FC-1997; E-1997  
1994-O.M. Tyro UMC; 1996-Panama City: Forest Park, Associate;  
2002-Spanish Fort, Assoc.; 2004-Noah's Ark  
11 yrs.



- RE BRYAN, JOHN WILLIAM (Glenda)  
 3903 Heatherbrook Pl, Dothan, AL 36303  
 H: (334) 701-7265  
 LP-1953; A-1958; FC-1962; D-1958; E-1962  
 1953-Clopton; 1956-Pleasant Hill; 1958-Elizabeth Chapel; 1959-Jay; 1961-Carrville, Tallasse; 1962-Snowdown; 1965 -Epworth, Phenix City; 1966-Associate, Gadsden St., Pensacola; 1969-Daleville; 1972-Highland Park, Dothan; 1975-Foley; 1977-Pine Forest; 1980-St. Mark, Mobile; 1981-Pensacola, St. Mark; 1985-Fort Walton Beach: Trinity; 1986-Demopolis; 1989-Pensacola: Myrtle Grove; 1992-Geneva: Westside/Pleasant Ridge; 1994-Elba/Ham; 1995-Retired  
 42 yrs.
- FE BRYAN, ROBERT LAWSON (Sherrill)  
 1380 West Main St., Dothan, AL 36301  
 O: (334) 793-3555 H: (334) 678-6615 FAX: (334) 794-8268  
 A-1973; D-1973; FC-1976; E-1976  
 1973-Student, Emory; 1975-Trinity, Associate; May 1, 1976-Hiland Park; 1980-Dexter Ave.; 1986-Brewton, First; 1990-Ashland Place; 1997-Dothan: First  
 32 yrs.
- FE BRYARS, PAUL LAWRENCE (Vicki)  
 PO Box 795, Shalimar, FL 32579  
 O: (850) 651-0721 H: (850) 609-1115 FAX: (850) 651-2494  
 A-1981; D-1978; FC-1980; E-1980  
 1978-Student, Asbury; 1979-Associate, Bay Minette, First; 1982-Selma, Church Street, Associate; 1983-Phenix City, Epworth; 1997- Montgomery: Aldersgate; 2001-Montgomery-Prattville District; 2004-Shalimar  
 26 yrs.
- \*AF BUCKNER, FRANK (Diane)  
 2436 Sedgefield, Montgomery, AL 36106  
 O: (334) 833-4541 H: (334) 286-9426  
 AM-1988  
 Member of Western North Carolina Conference  
 1987-Associate Professor of Religion, Huntingdon College
- \*FE BUGNA, WILLIAM STEPHEN, JR. (Patsy)  
 P.O. Box 240216, Eclectic, AL 36024  
 LP-1985; A-1986; D-1986; FC-1988; E-1988  
 1985-Student, Asbury; 1986-Associate, Mobile Inner City Mission; 1988-Pensacola: Richards Memorial, Associate; 1991-Bayou La Batre; 1993-Eclectic; 1997- Leave of Absence; 2003-Honorable Location  
 14 yrs.

- FE**      **BULLINGTON, JOSEPH HARDIE, JR. (Marilyn)**  
                  155 S. Section St., Fairhope, AL 36532  
                  O: (251) 928-1148 H: (251) 928-5881 FAX: (251) 928-7328  
 LP-1962; A-1966; FC-1969; D-1966; E-1969  
 1968-Pleasant Hill, Ozark; 1969-Associate, Dothan First; 1971-Alco, Brew-  
 ton; 1972 (Aug. 15)-Trinity, Fort Walton Beach; 1978-Pensacola: Cokesbury;  
 1990-Dothan: Covenant; 1994-Fairhope  
 39 yrs.
- RE**      **BURLESON, EDISON FRANKLIN (Sylvia)**  
                  1996 Lansing Dr., Pensacola, FL 32504  
                  H: (850) 476-0872  
 LP-1959; A-1965; FC-1967; D-1965; E-1967  
 1959-Gallilee Ct. (3 mos.); 1960 (Sept.)-Union Grove (N. Ala.); 1962-Galilee;  
 1963-Tallapoosas Ct.; 1966-Hope Hull; 1967-Chaplain, U.S. Army; 1976-  
 Chaplain, VA Hospital; 1978-Chaplain, U.S. Army; 1985-Wesley Memorial;  
 1987-Cantonment; 1990-Coden; 1991-LFS; March 1,1991-Century Correc-  
 tional Institution, Chaplain; 2001-Retired  
 41 yrs.
- FE**      **BURLESON, STEPHEN RUSSELL (Carole)**  
                  PO Box 146, Autaugaville, AL 36003  
                  O: (334) 358-2172 H: (334) 358-2172  
 PE-2000; FE-2003; E-2003  
 1997-Society Hill/Williams Chapel; 1999-Loachapoka/Gold Hill; 2001-Sneads;  
 2004-Autaugaville/Ivy Creek  
 8 yrs.
- \*RL**     **BUTLER, BASTON LAFON (Cora)**  
                  P.O. Box 72, River Falls, AL 36476  
                  H: (334) 222-7988  
 FLP-1976  
 1976-Hopewell; 1977-McKenzie; 1979-West End; 1982-No Appointment; 1982  
 (Oct. 1)-Allen; 1987-Rutledge; Retired; 1996-Retired, supplying Vera Cruz;  
 1998-Retired; 1999(10/19)-supplying Searight; 2000-Retired, No Appointment  
 16 yrs.
- FE**      **BUTLER, GLENN ARTHUR (Shery)**  
                  201 Heath St., Enterprise, AL 36330  
                  O: (334) 347-9023 H: (334) 347-8672 FAX: (334) 393-3879  
 A-1981; D-1981; FC-1983; E-1983  
 1980-Beatrice; 1982-Mulder Memorial; 1989-Prattville: First, Associate;  
 1993-Luverne; 1996-Enterprise: St. Luke  
 25 yrs.

- RE BUTTS, THOMAS LANE, JR. (Hilda)  
 311 Pineville Road, Monroeville, AL 36460  
 O: (334) 575-2790 H: (334) 575-3811  
 LP-1951; A-1953; FC-1954; D-1954; E-1955  
 1950-Canoe; 1953-Pittsview; 1955-Student, Northwestern; 1957-Michigan Ave., Mobile; 1962-Foley; 1966-St. Andrew, Panama City; 1968-Brewton, First; 1972-Dothan District; 1976-Montgomery, First; 1983 (April 22)- Released from appointment; 1983 (Nov. 15)-Mobile, Chickasaw; 1986-Fort Walton Beach: Trinity; 1993-Monroeville: First; 1998- Retired; 2005 (Feb. 6)- Interim-Frisco City; 2005-Retired  
 48 yrs.
- \*DM BYRD, MARJORIE CHEROTA (Jim)  
 7732 Chesterfield Road, Pensacola, FL 32506  
 H: (850) 456-3732  
 DM-2000  
 2001-Leave of Absence
- \*ROA CABALLERO, LOUIS (Barbara)  
 3401 West Hwy 4, Century, FL 32535  
 H: (850) 327-4933  
 Member of Central PA Conference  
 1999-AWFC Director, Hispanic Ministries; 2002- Supplying Perdido
- FE CAIN, JOHN CANDLER, JR. (Lennie)  
 6750 Browder Dr., Theodore, AL 36582  
 O: (251) 653-0710 H: (251) 653-7315  
 LP-1991; SP-1994; PM-1996; D-1996; FC-2000; E-2000  
 1991-Minerva Memorial; 1993-No Appointment (Student at Asbury Theological Seminary); 1994 -West Bend (KY, Conf.); 1996-To Attend School; 1997-Selma: Memorial; 2001-Mobile: St. John; 2005-Mobile:Theodore  
 13 yrs.
- RE CALHOUN, WILLIAM EARL (Ann)  
 3 Echo Lane, Fairhope, AL 36532  
 H: (334) 992-2662  
 LP-1955; A-1958; FC-1961; D-1960; E-1961  
 1955-Silas; 1956-Akron-Havana; 1958-Seale; 1961-Choctaw (Trinity); 1965-Trinity, Panama City; 1968-Moundville; 1975-Fairhope; 1981-Opelika, First; 1984-Demopolis District; 1988-Director, Conference Council; 1996-Selma District Superintendent; 2001 (Jan. 1)-Montgomery-Prattville District; 2001-Retired  
 46 yrs.
- \*RA CALUMBO, MICHAEL J. (Virginia)  
 P.O. Box 4894, Santa Rosa Beach, FL 32459  
 H: (850) 231-5993  
 1978 T-E. Penn.; AM-1966; D-1959; E-1960 (Central Penn.)  
 1978-Beatrice; 1979-Center Ridge; 1982-Retired, Supplying Point Washington; 1988-Retired; Retired Supply, Pleasant Grove; 1991-Supplying Bruce; 1995-Retired  
 5 yrs.

- \*HL CAPPS, JAMES BUDDY  
150 Country Place Drive, Stockbridge, GA 30281  
H: (770) 507-8333  
1985/86-Phenix City: Summerville; 1990 (6/01)-Honorable Location
- \*PD CARGILL, ALICIA  
2673 Fisk Rd., Montgomery, AL 36111  
O: (334) 281-2467  
PD-2005
- FE CARLSON, A. DENNIS (Diane)  
301 Dexter Ave, Montgomery, AL 36104  
O: (334) 263-0549 H: (334) 265-8800 FAX: (334) 263-0540  
FLP-1991; AM-1996; D-1996; FC-2000; E-2000  
1991-Chatom; 1997-Fort Deposit; 2002-Montgomery: Dexter Ave.  
14 yrs.
- \*RE CARLTON, ARTHUR McCOY (Mabel)  
9229 County Road 45, Marion Junction, AL 36759  
H: (334) 872-5930  
A-1944; FC-1946; D-1944; E-1946  
1944-Ramer; 1945 (April 1)-Columbia; 1945-Curtis Memorial, Dothan;  
1948-Mt. Vernon; 1952-Hurtsboro; 1954-Opp, First; 1958-Atmore; 1963-  
Demopolis; 1966-Selma District; 1972-Brewton, First; 1973-Hartford; 1976-  
Wetumpka; 1978-Sabbatical; 1979-Retired  
33 yrs.
- FE CARPENTER, JAMES WILLIAM (Laura)  
1500 Fairview Ave, Campus Box 246, Montgomery, AL 36106  
O: (334) 833-4296 H: (334) 370-5547 FAX: (334) 833-4245  
LP-1962; A-1967; FC-1969; D-1967; E-1969  
1962-Glenwood; 1963-Old Tabernacle-Wesley Chapel; 1967-Pittsview; 1969-  
Associate, First, Panama City; 1971-Lynn Haven; 1975-DeFuniak Springs,  
First; 1976-Supernumerary; 1977-Pace; 1978-St. Marks, Montgomery; 1980  
(Oct. 15)-Bonifay; 1984-Linden; 1987-Montgomery: Asbury; 1990-Anda-  
lusia: First; 1991-Prattville: First 1996-Director, Conference Council on  
Ministries; 2002-Greenville District; 2004-Montgomery-Prattville District  
43 yrs.
- FE CARTER, CRAIG ALLEN (Lee)  
3454 Fire Tower Rd., Wetumpka, AL 36093  
O: (334) 567-4225 H: (334) 567-7921 FAX: (334) 567-4275  
A-1988; D-1988; FC-1991; E-1991  
1988-Student, Asbury Theological Seminary; 1989-Montgomery: Aldersgate,  
Associate; 1994-Appointed to Attend Asbury Seminary; 1995-Mulder Memorial  
16 yrs.

- FE CARTER, LESTER STANLEY (Nancy)  
1322 Highland Park, Elba, AL 36323  
O: (334) 897- 2219 H: (334) 897-6127  
LP-1969; A-1971; FC-1974; D-1971; E-1974  
1969-Clanton Ct.; 1971-Thorsby Ct.; 1973-Lisman Larger Parish; 1974-  
Plantersville; 1978-Pine Level; 1980-Autaugaville; 1983 (Jan. 1) -Opelika:  
Wesley Memorial; 1988-Snowdoun-Pintlala; 1989-Daleville; 1999-Slocomb/  
Hurricane; 2004-Elba/Ham  
34 yrs.
- \*RH CARUTHERS, CARLTON (Bobbie)  
1409 Cambridge Point Dr., Hixson, TN 37343  
Executive Director, Dumas Wesley Community Center, Mobile; 2003-Retired
- AM CARYL-GORDON, GERALD LEE (Susan)  
440 Highway 30, Eufaula, AL 36027  
O: (334) 687-2145 H: (334) 687-4014 FAX: (334) 687-1872  
LP-1988; AM-1994; D-1994  
1988-Opp: Memorial-Macedonia; 1989-Memorial; 1991-Bermuda; 1995-  
Eufaula: Epworth  
17 yrs.
- \*FE CASERTA, HAROLD H., JR. (Mary)  
108 Greenford Place, Jacksonville, NC 28540  
O: (910) 450-8248 H: (910) 450-8248  
A-1986; D-1986; FC-1989; E-1989  
1986 (Sept. 1)-Mobile: Ashland Place, Associate; 1989-Tallassee: East  
Tallassee-Carrville; 1989-Chaplain,U.S. Navy  
19 yrs.
- PL CASH, RICKY  
2845 Zelda Rd. Apt. C3, Montgomery, AL 36106  
H: (334) 263-3699  
PL-2005  
2005-Selma: Church Street, Associate
- FE CASSADY, GENE ALAN (Penny)  
5200 Woodbine Rd, Pace, FL 32571  
O: (850) 995-0007 H: (850) 994-5655 FAX: (850) 995-2646  
LP-1986; PM-1993; FM-1996; E-1996  
1986-Panama City: Springfield, Associate; 1990-Appointed to Attend School;  
1990-West Monticello (KY Conference); 1994-Fairview; 1999-Mt. Zion, East-  
Dozier; 2004-Woodbine  
19 yrs.
- PE CASSON, GERALD EDWIN (Corrina)  
1619 S Park Ave, Dothan, AL 36301  
O: (334) 792-8870 H: (334) 794-5510  
FL-2002; PE-2004  
2002-Clear Springs; 2004 (1/11)-Dothan: Highland Park  
3 yrs.

- PL CECIL, KENT  
 3539 S. Perry Street, Montgomery, AL 36105-2208  
 PL-2005  
 2005-Tuskegee: First
- FE CHANCE, MONROE PHILLIP, JR. (Lareaux)  
 P O Box 294, Dauphin Island, AL 36528  
 O: (251) 861-5509 H: (251) 861-3441 FAX: (251) 861-5509  
 FC-1983  
 1977-McClellanville, SC; 1980-Anderson-Bethel, SC; 1981- Little River Charge, SC;  
 1987-Landrum; 1988-Attending School; 1989-LOA; 1990-Centenary-Central Charge;  
 1992-Chaplain, Mercy Medical; 9/30/1998-Mobile: Dauphin Island/Gov't St.; 2000-  
 Mobile:Gov't St./Whistler; 2001-Mobile: Coden/Dauphin Island; 2003-Dauphin  
 Island  
 27 yrs.
- RE CHANDLER, JOHN EDWARD (Sylvia)  
 1921 Bayshore Dr., Niceville, FL 32578  
 H: (850) 678-4098 FAX: (850) 678-2222  
 LP-1956; A-1960; D-1960 (Courtesy Ky. Conf.); FC-1962; E-1962  
 1956-Newton; 1957-Student, Asbury (Served Graefenburg, Ky. 1958-1961);  
 1962-Louisville; 1964-Pine Grove; 1967-St. John, Mobile; 1972-Butler;  
 1977-Myrtle Grove; 1983-Niceville: First; 1998-Retired  
 42 yrs.
- \*OA CHANG, PETER (Cheryl)  
 Cottage Hill UMC (Pensacola District) until June 2004
- FE CHESSER, WILLIAM THAD  
 P O Box 50151, Mobile, AL 36605  
 O: (251) 479-3456 H: (251) 478-8526 FAX: (251) 478-5557  
 LP-1964; A-1967; FC-1969; D-1967; E-1969  
 1963-Perote; 1964-Shady Grove; 1969-Pepperell; 1971-St. Paul, Bay Minette;  
 1973-Pine Grove-Ebenezer; 1974-Bagdad-Mae Edwards (August 15); 1977-Walnut  
 Creek; 1977 (Sept. 1)-Chaplain Intern, Carraway Methodist Hospital; 1978 (Sept.)-  
 Enterprise: First, Associate; 1979-Westview Heights, Ozark; 1983-Pinckard; 1987-  
 Enterprise: Wesley Chapel; 1989- Snowdoun-Pintlala; 1991-Louisville/Clio; 1994-  
 Floral; 1997 (Jan. 1)-Mobile: Fulton Heights  
 42 yrs.
- \*RE CHOI, MOON HEE (Soon Hyung)  
 6600 East Telephone Road, #1308, Ventura, CA 39003  
 TR from Florida Conference-October 15, 1985  
 1985 (Oct. 1)-Montgomery: Korean; 1989-Sabbatical Leave; 1990-Retired  
 3 yrs.

- \*RE CHRISTENBERRY, DANIEL KEENER, JR. (Mary Ellen)  
209 Moog Ave., Bay Minette, AL 36507  
H: (251) 937-6055  
A-1949 (N. Carolina); FC-1951; D-1950; E-1951; T-1952 (Ala.-West Fla.)  
1946-S. Halifax, Va.; 1948-Orange Ct., N.C.; 1952-Centreville; 1955-Grove Hill; 1958-Brundidge; 1962-Ferry Pass; 1967-Norma ndale, Montgomery; 1969-Ashland Place, Mobile; 1971-Bay Minette; 1977-Professor, Faulkner State Junior College, Supplying Perdido; 1982-Retired, supplying Lottie-Perdido; 1983-Retired, supplying Perdido; 1993-Retired  
29 yrs.
- \*PL CHRISTIAN, RAYMOND  
PL-2000
- \*RE CHUNG, IN WHA (Kum Ok)  
740 S. Olive St., #1005, Los Angeles, CA 90014  
1981-T (From Other Methodist Church)  
1980 (Sept. 1)-Korean Church, Montgomery; 1982-Leave of Absence; 1987-Retired  
2 yrs.
- FE CHUNN, DAVID HENRY (Carol)  
P O Box 2727, Pensacola, FL 32513  
O: (850) 434-0118 H: (850) 438-5052 FAX: (850) 434-0119  
LP-1960; A-1966; FC-1968; D-1966; E-1968  
1960-St. Paul, Montgomery; 1963-Titus; 1967-Lee Ct.; 1968-Wesley Memorial, Opelika; 1972-Crawford; 1974-Trinity, Prattville; 1979-Brewton, First; 1982-Montgomery, Whitfield Memorial; 1989-Opelika, First; 1993-Shalimar; 2002-Pensacola District  
45 yrs.
- FE CLOYD, MARY BETH  
40 Church St, Freeport, FL 32439  
O: (850) 835-1706 H: (850) 835-2001  
A-1981; D-1981; FC-1985; E-1985  
1981-Student, Methodist Theological School of Ohio; 1983-Chaplain, Children's Home; 1985-Panama City: St. Mark; 1986 (Jan. 1)-Cox Chapel; 1987-Silas; 1989-Ensley; 1990-Mt. Vernon; 1992-Newton-Malvern; 1993-Sabbatical Leave; 1994-Leave of Absence; 1996-Coffeeville; 1998-Whistler/Churchula; 2000-Georgetown/Churchula; 2004-Portland  
24 yrs.
- RL COBB, CHARLES CALVERT, JR. (Sharon)  
3438 Cook Cir, Vernon, FL 32462  
H: (850) 535-0410  
LP-1975  
1975 (April 1)-Wausau; 1976-No Appointment; 1981-Jemison-Thorsby; 1982 (Feb. 1)-Cox Chapel; 1984-Marianna, Grace; 1985-Wesley Chapel; 1987-Cox Chapel; 1990-Vernon/Lakeview/Moss Hill; 1994-Vernon/Lakeview; 1995-Vernon; 2001-Pondtown; 2004-Retired  
22 yrs.

- \*PL      COBB, CLIFTON F. (Jeanette)  
             5614 Old Selma Rd., Montgomery, AL 36108  
             H: (334) 265-8623  
             PL-2002;  
             1997-Providence/Harmony; 1999-Providence; 2002-Campground  
             8 yrs.
- \*RE      COBB, RICHARD DAVIS (Patricia)  
             P.O. Box 2903, Auburn, AL 36831  
             H: (334) 745-4358  
             A-1963; FC-1967; D-1963; E-1967  
             1963-Student, Emory; 1965-Lee Circuit; 1967-Hope Hull; 1970-Smiths; 1974-  
             Sept. 1, Auburn, Grace; 1982-Leave of Absence; 1987-Honorable Location;  
             1991-Readmitted, Opelika First, Associate; 1992-LOA; 1993-Retired  
             20 yrs.
- FL        COKER, JOHN (Phyllis)  
             6530 Co Rd 55, Magnolia, AL 36754  
             H/FAX: (334) 992-2229  
             PL-2003; FL-2004  
             2002-Cedar Hill/Fidelis; 2004-Wesley Chapel  
             3 yrs.
- \*RE      COLEMAN, CECIL LEE (Fae)  
             502 N. Azalea St., Geneva, AL 36340  
             H: (334) 684-7341  
             LP-1971; D-1972; A-1981; FC-1983; E-1983  
             1971-Black; 1972 (Sept. 1)-Baker; 1573 (Oct. 15)-Rutledge; 1976-Pittsview;  
             1979-Newton; 1982-Cottonwood; 1984-Phenix City, First; 1989-Luverne;  
             1991-Brundidge; 1994-Greensboro; 1998-Retired, supplying Providence;  
             2001-Retired, No Appointment; 2002 (11/07) - supplying Providence; 2003-  
             Retired  
             27 yrs.
- \*RE      COLEMAN, CURTIS DWIGHT (Jane)  
             36 Sandra Lane, Athens, AL 35611  
             H: (205) 232-0082  
             LP-1955; A-1957; FC-1961; D-1957; E-1961  
             1965 (Jan. 1)-LaPlace; 1956-Student, Emory; 1959-Hope Hull; 1962-Eclec-  
             tic; 1965-Perry Hill; 1967-Professor, Athens College; 1996-Retired  
             40 yrs.
- \*SY      COLEMAN, EDDIE W., II (Helen)  
             539 Seminole Dr., Montgomery, AL 36117  
             H: (334) 277-5991  
             2000-Oak Valley  
             5 yrs.



- \*AM** COLLINS, JOHNNY McGEE (Rita)  
3630 Thompson Bend, Gainesville, GA 30506  
H: (770) 287-1464  
1994-Shalimar, Associate; 2003-Incapacity Leave  
9 yrs.
- \*FE** COLLINS, STEPHEN BRYANT  
**LFS** 310 Old Marion Junction Road, Selma, AL 36701  
C: (334) 878-5115  
PM-1991; D-1991; FC-1995; E-1995  
1982(8/1)-Lisman; 1983-Loachapoka; 1985(3/1) - No Appointment;  
1991-Forest Park, Associate; 1993-Centreville; 1996-South Brookley;  
1998-Linden; 2000 (Sept. 11)-Ashford; 2001-Montgomery: Dexter Avenue;  
2002-Marion; 2002-Family Leave; 2003-Coden; 2005-Montgomery: Boylston  
15 yrs.
- FL** CONNER, ELIZABETH S. (Bill)  
470 Lee Road 374, Valley, AL 36854  
H: (334) 749-4007  
PL-1999  
1999-Pineview, Assoc.; 2001-Beulah  
6 yrs.
- RE** CONNOR, JIMMIE COOK (Nona)  
3636 Vista Ridge Dr., Mobile, AL 36693  
H: (251) 661-3092  
LP-1949; A-1954; FC-1958; D-1954; E-1958  
1949-Wallsboro; 1950-Claud; 1952-Titus; 1953-Student, Emory; 1956-  
Shalimar; 1960-Mt. Vernon; 1964-Moundville; 1968-Phenix City, First;  
1971-Woodlawn, Panama City; 1979-DeFurnak Springs, First; 1984-Milton,  
First; 1987-Pensacola: Summit Park; 1988-Tanner Williams; 1992-Retired  
43 yrs.
- FE** COOK, CHRISTINE ROSE BURKE (David)  
7300 N. Davis Hwy., Pensacola, FL 32504  
O: (850) 476-2464 H: (850) 476-3322 FAX: (850) 476-1668  
FLP-1993; A-1994; D-1994; FM-1996; E-1996  
1993-Crestview: First, Associate; 1996-Hurtsboro, Associate Pastor;  
1997-Midway; 1999-Coffee Springs; 2001-Pensacola: Bellview; 2003-  
Pensacola: Ferry Pass  
12 yrs.
- FE** COOK, DAVID LOWELL (Christine)  
4701 School Ln, Pace, FL 32571-1533  
O: (850) 994-6213 H: (850) 994-9434  
FLP-1990; PM-1991; D-1991; FM-1993; E-1993  
1990-Piney Grove/Madrid; 1991-Ozark First, Associate; 1992-Floral; 1992-  
1994-New Bethel; 1996-Hurtsboro; 1999-Geneva: Westside; 2001-Aldersgate; 2005-  
Pace: Wesley Memorial  
15 yrs.

- FL COOK, DAVID W.  
 229 Williams Ditch Rd, Cantonment, FL 32533  
 O: (850) 968-5827 H: (850) 276-0139  
 1998-Evergreen: Brownville; 1999-HollyGrove/Brownville; 2000-Columbia/  
 Mt. Zion; 2004-Cottage Hill  
 7 yrs.
- PE COOK, JAMES CHRISTOPHER (Serena)  
 155 South Section Street, Fairhope, AL 36532  
 O: (251) 928-1148 H: (251) 928-6107  
 PE-2004  
 2003-Florala Circuit; 2005-Fairhope, Associate  
 2 yrs.
- \*FL CORY, GREG (Pat)  
 615 Barrett Road, Selma, AL 36701  
 O: (334) 872-1521 H: (334) 872-2229  
 FL-2001  
 2001-Union/Central; 2005-Selma: Barrett Road  
 4 yrs.
- RE COTTEN, EDWARD MOORE (Jody)  
 4045 Windsor Lane, Pace, FL 32571  
 O: (850) 682-9671 H: (850) 994-5499  
 1960; A-1965; FC-1967; D-1965; E-1967  
 1960-Pace; 1962-New Brockton; 1964-Pittsview; 1967-Frisco City; 1972-  
 Theodore; 1977-Aldersgate, Molino; 1985-Grove Hill; 1997-Saraland; 2001-  
 Retired, supplying Crestview: New Bethel  
 41 yrs.
- \*RA COTTRELL, CLARENCE (RED) C. (Cheryll)  
 866 Henry Currington, Mauk, GA 31058  
 H: (478) 862-3154  
 LP-1981; AM-1986; D-1986  
 1981-Calvert-McIntosh; 1983-Louisville; 1984-Stapleton; 1985-Campground-  
 Petrey; 1987-Phenix City: Hillside-Golden Acres; 1990-Citronelle; 1991-  
 Retired; 11/1/97 - Supplying Geiger First Charge; 1999-Supplying Silas Circuit;  
 2000-Supplying Mt. Hermon; 2001-Retired; 2002-supplying Murphy's Chapel;  
 2003-supplying Shady Grove/Oak Grove; 2004-No Appointment  
 9 yrs.
- FE COTY, DONNA GAYLE (Phillip)  
 4180 Hwy 431 S, Eufaula, AL 36027  
 O: (334) 687-5991 H: (334) 687-9838 FAX: (334) 687-7636  
 PM-1999; D-1999; FE-2002; E-2002  
 01/01/1999-White Oak  
 6 yrs.

- FE COUCH, ROBERT GIBBS (Crystal)  
 204 North Maple Street, Apt #2, Wilmore, KY 40390  
 H: (859) 858-9306  
 SP-1999; PE-2000; FE-2003; E-2003  
 1999-Beulah; 2000-Mobile: Christ, Assoc.; 2005-Appointment to Attend School at  
 Asbury Theological Seminary participating in the Beeson program  
 6 yrs.
- RE COUEY, CHARLES JONATHAN  
 821 Bridleway Ct., Pike Rd., AL 36064  
 H: (334) 409-9002  
 LP-1953; A-1957; FC-1961; D-1959; E-1961  
 1953-Irvington-Fowl River; 1957-Dothan Ct.; 1960-Piney Grove-Madrid;  
 1961-Associate, Church St., Selma; 1963-Tanner Williams-St. John; 1964-  
 St. John, Mobile; 1966-Bonifay; 1970-Linden; 1972 (Aug. 15)-Trinity, Phenix  
 City; 1976-Mary Esther; 1982-Pensacola, Ferry Pass; 1985-Dothan District;  
 1991-Enterprise: First; 1993-Woodlawn; 1995-Retired; 1997-Retired, Supplying  
 Hopewell; 2002- No Appointment  
 42 yrs.
- \*RE COULLIETTE, JAMES CARL (Ruby)  
 405 Wise Dr., Wilmore, KY 40390  
 H: (859) 858-0098  
 LP-1950; A-1953; FC-1955; D-1955; E-1957  
 1949-Sneads; 1952 (Jan.31) -Calloway-Parker; 1952-Calloway-St. Mark;  
 1954-Student, Emory; 1955-Calloway; 1958-Bonifay; 1960-Whistler; 1961-  
 Flomaton; 1963-Alabama Ave., Selma; 1963 (Dec. 1)-Chiple; 1967-Geneva,  
 First; 1970-Lafayette St., Dothan; 1974-Demopolis, First; 1975-Myrtle Grove;  
 1977-Director of Church Relations, Asbury College; 1982-Jackson, McCanns;  
 1983-Phenix City: Trinity; 1985-Opp: First; 1987 (Aug. 1)-Regional Repre-  
 sentative, Asbury College; 1989-Supplying Asbury; 1990-Asbury; 1991-  
 Retired; 1996 (Sept.17)-Sardis; 1997-Retired; 2000(02/20)-Supplying Enterprise:  
 First; 2000-Retired  
 42 yrs.
- PE COWLEY, BRIAN DOUGLAS (Patricia)  
 P O Box 217, Stapleton, AL 36578  
 O: (251) 937-0710 H: (251) 937-7711  
 FL-2000; PE-2001  
 1994-Pierce Chapel/Union/Central; 1996-To Attend School; 1999-Clear Springs;  
 2000-No Appointment; 2000 (Sept. 11)-Verbena; 2002-Verbena/Pleasant Hill;  
 2004-Stapleton  
 7 yrs.
- PE COX, STEPHANIE (Allen)  
 1155 4th Circle, Southport, FL 32409  
 O: (850) 785-0504 H: (850) 271-3034  
 PE-2005  
 2004-Panama City: First, Assoc. and New Vision  
 1 yr.

- AM CRADDOCK, PHILIP DUNCAN (Katie)  
P O Box 185, Thomasville, AL 36784  
O: (334) 636-4654 H: (334) 636-4535 FAX: (334) 636-4657  
S-1974; AM-1989; D-1989  
1974-Associate, Enterprise, First; 1975-Lee Circuit; 1977-Wesley Chapel,  
Enterprise; 1978-Echo; 1983-Anton; 1987-Samson-Corner Creek; 11/91-  
Ozark: Westview Heights; 2003-Thomasville  
31 yrs.
- \*SY CRADDOCK, TIMOTHY S. (Marie)  
5152 Siloam Rd, Cuba, AL 36907  
O: (205) 392-5234 H/FAX: (205) 392-4423  
1999-Lisman Charge  
6 yrs.
- \*RE CRENSHAW, GILLIS HOWELL, JR. (Patricia)  
203 Oakland Dr., Dothan, AL 36303  
H: (334) 794-7085  
LP-1955; A-1958; FC-1961; D-1959; E-1961; Honorable Location-1986;  
Readmitted: FC-1988  
1955-Floral Ct.; 1957-Opp, Memorial; 1958-Lee Ct.; 1961-Summerdale-  
Marlow; 1962-Century; 1964-Plateau-Creola; 1966-Hurtsboro; 1969-Perry  
Hill; 1971-Gonzalez; 1972-Taylor-Big Creek; 1974-Sylvan Grove (August 1);  
1995-Retired; 1999-Supplying Piney Grove; 2000-Retired; 2001-Supplying,  
Midland City; 2004-No Appointment  
38 yrs.
- ROE CRUIKSHANK, ROBERT (Sharon)  
12588 Halso Mill Rd., Greenville, AL 36037  
H: (334) 382-0339
- FE CRUMBLEY, ROBERT H.  
P.O. Box 490, Phenix City, AL 36867  
O: (334) 298-4140  
TR-1989: West Virginia  
1989-Castleberry; 1991-Mt. Zion East/Dozier; 1999-Mt. Carmel;  
2002-Eutaw; 2005-Phenix City: Trinity  
16 yrs.
- \*RA CRUTCHFIELD, WILLIAM ROBERT (Earsy Mae)  
375 Atkins Rd., Eclectic, AL 36024  
H: (334) 541-2772  
PL-1942; AM-1969; D-1962; E-1964  
1941-Wausau; 1944-Lisman; 1945-Elizabeth Chapel; 1948-No appointment;  
1956-Hartford Ct.; 1960-Echo Ct.; 1962-Pine Level; 1966-Sandy Ridge;  
1972-No appointment; 1973-Mt. Hermon; 1976-Gainesville; 1985-Retired  
33 yrs.

- \*SP CUCHENS, ANTHONY (Emily)  
 424 Persimmon St, Freeport, FL 32439  
 O: (850) 897-3690 H: (850) 897-2363  
 1998-Bethlehem-Red Hill; 2000-Red Hill; 2001-Venters Memorial/Alaqua;  
 2002-Choctaw Beach/Alaqua; 2005-Choctaw Beach  
 7 yrs.
- PL CUMBIE, DONNA (Tommy)  
 P O Box 376, Midland City, AL 36350  
 O: (334) 983-1409 H: (334) 673-8333  
 PL-2002  
 2002-Center Ridge; 2004-Midland City  
 3 yrs.
- \*ROE CUMBIE, J. EDWIN (Carolyn)  
 P O Box 37, Verbena, AL 36091  
 H: (205) 755-3590  
 1989-Deer Park; 1991-Supplying, Dauphin Island; 1999-No Appointment;  
 2001-Supplying Plantersville; 2003- supplying Plantersville/Maplesville/  
 Pleasant Valley  
 15 yrs.
- PL CUMBIE, TOMMY REX (Donna)  
 108 Mill Creek Cir., Dothan, AL 36305  
 O: (334) 588-0734 H: (334) 673-8333  
 1999(10/01)-Taylor/Malvern; 2001-Wesley Chapel  
 5 yrs.
- FE CUMMINGS, CHARLES CHRISTOPHER  
 P.O. Box 3135, Auburn, AL 36831  
 O: (334) 826-8800 H: (334) 821-2322 FAX: (334) 826-8922  
 PM-1995; D-1995; FC-1998; E-1998  
 1995-To Attend Seminary; 1996-Auburn, Associate  
 10 yrs.
- \*ROE CUMMINS, CARL (Loretta)  
 2023 Helms Road, Dothan, AL 36301  
 (334) 678-6938
- SY CURETON, FAIREST (Doris)  
 1419 E Catherine Dr., Marion, AL 36756  
 H: (334) 683-4256  
 2002-Marion Circuit  
 3 yrs
- \*ROE CURREY, GEORGE T. (Betty)  
 P O Box 305, Cantonment, FL 32533  
 O/H: (850) 429-9491  
 2002-Lathram Chapel

- \*AM CURRY, ADRIAN RODERICK, JR. (Shirley)  
 HC 63 Box 168, Leroy, AL 36548  
 O: (251) 246-5539 H: (251) 246-9851  
 S-1964; T-S. Carolina-June 1, 1984; Discontinued as PM-1987; AM-1987  
 1964-Lisman; 1966-Coatopa; 1968-Discontinued; 1982-Elmore; 1984-Pine  
 Hill; 1988-Gastonburg; 1996-South Clarke Circuit; 1997-Sneads; 2001-Pine  
 Grove  
 27 yrs.
- FE CURTIN, WILLIAM DEWAYNE (Stephanie)  
 1550 B Grand Bay-Wilmer Rd., Mobile, AL 36608  
 O: (251) 649-3677 H: (251) 649-8843  
 LP-1983; A-1988; D-1988; E-1991; FC-1991  
 1983-Student, Asbury; 1989-Mobile: Christ, Associate; 9/30/1998-  
 Tanner Williams  
 22 yrs.
- FE CURTIS, H. JOSEPH (Michelle)  
 15219 Julie Ann Court, Silverhill, AL 36576  
 H: (251) 945-1695  
 LP-1981; A-1983; D-1983; FC-1986; E-1986  
 1981-Seale; 1984-Ozark, First, Associate; 1987-Loxley; 1991-Citronelle;  
 1997 (Jan. 1)- Montgomery; Normandale; 1998-Greenville: First; 2000-  
 Rosinton; 2004-Frisco City; 2005 (1/1)-Incapacity Leave  
 24 yrs.
- \*SY CUTCHEN, L. MILTON (Dovie)  
 211 Glenwood Avenue, Troy, AL 36081  
 LP-1950; FD-1956; E-1957  
 1951: Vernon Circuit Station; 52-Perote Circuit; 9/1/52-No Appointment;  
 8/23/53-KY Conf (Sardis Gray's); 8/22/54-No Appointment; 9/10/54-Newton;  
 1956-Ariton; 1958-Cottonwood; 1961-Marianna Grace; 1962-Irvington/Fowl  
 River; 1964-Honorable Location; 2005-Tennille  
 13 yrs.
- \*RE DAFFIN, JAMES ROBERT (Penny)  
 3119 Debra Blvd, Panama City, FL 32405  
 H: (850) 913-6166  
 A-1967; FC-1969; D-1967; E-1969  
 1967-Student, Asbury; 1968-Bermuda; 1969-Associate, Fort Walton Beach,  
 First; 1971-Destin; 1974-Mt. Carmel; 1975 -Intern, Pastoral Clinical Ed.,  
 Baptist Hospital, Birmingham; 1979-Director of Pastoral Care,  
 Univ. of Ala. Hospital, Birmingham; 2002 (07/02) -Retired  
 35 yrs.
- FE DAILEY, MARVIN ERVIN (Cecilia)  
 P O Box 11305, Chickasaw, AL 36671  
 O: (251) 452-3461 H: (251) 452-5431 FAX: (251) 452-3468  
 LP-1961; A-1964; FC-1966; D-1964; E-1966  
 1961-Elmore; 1964-Pierce Chapel; 1966-Smith; 1970-Tuskegee; 1972-Con-  
 ference Council, Associate Director; 1979-SEJ Field Director, United Methodist  
 Communications; 1997-Chickasaw  
 44 yrs.

- FE DALTON, PERRY MEADE (Anne)  
701 School Ave., Panama City, FL 32401  
O: (850) 769-0374 H: (850) 871-6318 FAX: (850) 769-5811  
LP-1962; A-1965; FC-1967; D-1965; E-1967  
1962-Tallapoosa Ct.; 1963-Associate, Silver Creek, Ga.; 1964-Cedartown, Ga.;  
1965-Chancellor; 1966-Park Street, Troy; 1968-Grace, Mobile; 1975-Broad St.;  
1980-name changed to St. Paul; 1983-Montgomery: Normandale; 1989-  
Pensacola: Pine Forest; 1999-Panama City: Springfield  
43 yrs.
- \*FL DALTON, RALPH EUGENE (Doris)  
7184 N. Oakbriar Dr, Mobile, AL 36619  
H: (251) 602-0865  
PL-1991  
1991-Midway; 1994-Mt. Vernon; 1998-Mobile: Sage Ave.; 2000-Sweet Water; 2001-  
Incapacity Leave  
10 yrs.
- \*FE DANFORD, JAMES FRANKLIN (Lynn)  
2401 Price St, Montgomery, AL 36111  
O: (334) 792-8870 H: (334) 794-5510  
LP-1993; A-1997; D-1997; FC-2000; E-2000  
1993-Tabernacle, Associate; 1995-Brooksville UMC, KY; 1998-Dothan: Highland  
Park; 2004 (1/11)-Chaplain, USAF  
12 yrs.
- FE DANIEL, GARY A. (Pam)  
PO Box 262, Phenix City, AL 36868  
O: (334) 298-9941  
S-1985; A-1987; D-1987; FC-1990; E-1990  
1985-Eufaula: Epworth; 1988-Montgomery: St. Mark; 1994-Panama City:  
Parker; 2000-Brewton: First; 2005-Phenix City: Summerville  
20 yrs.
- RE DANNELLY, JAMES PATRICK, JR. (Bobbie)  
25636 Troy Hwy., Grady, AL 36036-7623  
H: (334) 584-7514  
LP-1954; A-1955; FC-1957; D-1955; E-1957  
1954-Hillside, Phenix City; 1957-Associate, Montgomery, First; 1959-Gon-  
zalez; 1962-Gulf Breeze; 1967-Butler; 1968-Conference Program Council;  
1972-Troy: First; 1979-Auburn: First; 1984-Montgomery District; 1990-  
Montgomery: Aldersgate; 1997-Retired  
43 yrs.
- \*PL DARBY, DOUGLAS (Linda)  
P O Box 1711, Brewton, AL 36426  
O: (251) 966-5417  
1/7/98-Mexia; 2004-Castleberry/Brownville  
7 yrs.

- PE        DAVIS, ASHLEY WALKER (Wes)  
               203 East St, Troy, AL 36081  
               O: (334) 566-2527 H: (334) 335-4141 FAX: (334) 566-2527  
 FL-2002; PE-2003  
 2002-Troy: Park Memorial, Assoc/ TSU Wesley Foundation;  
 2003- TSU Wesley Foundation  
 3 yrs.
- FL        DAVIS, ESMER (Josephine)  
               P.O. Box 58, Duncanville, AL 35456  
               H: (205) 752-6235  
 2005-Oak Grove Circuit
- PL        DAVIS, GEORGE A., JR. (Gladys)  
               P O Box 353, Beatrice, AL 36425  
               O: (251) 789-2168 H/FAX: (251) 789-2309  
 1990-Eclectic Circuit/St. Paul; 1993-Oak Grove Circuit; 1995-No Appointment;  
 1997- Wesley Chapel/St. Paul; 2005-Little Zion, Tensaw  
 13 yrs.
- \*RE       DAVIS, HOWARD LAVON (Martha)  
               P.O. Box 8, Goshen, AL 36035  
               H: (334) 484-3848  
 PL-1953; A-1956 (Courtesy N. Ala.); FC-1962; D-1957; E-1962  
 1953-Elba Ct.; 1954-Glenwood; 1955-Campground; 1958-Wewahitchka;  
 1960-Macon Ct.; 1961-Pine Grove-Liberty; 1964-Smiths; 1966-McRae St.,  
 Atmore; 1968-Ashford; 1970-Goshen; 1971-Luverne Public Schools, Supply-  
 ing Goshen; 1984-Dozier; 1987-Pike Circuit; 1993-Banks; 1994-Retired,  
 Supplying Banks; 1998-Supplying LaPine Circuit  
 41 yrs.
- \*RL       DAVIS, JACK P. (Betty Jo)  
               543 Stagecoach Rd., Dadeville, AL 36853  
               H: (256) 825-0494  
 PL-1991  
 1990-Lime Springs, Clanton; 1991-Lime Springs/Jemison/Deatsville; 1994-  
 Lime Springs; 1996-Liberty; 1997-Liberty/Carrville; 11/13/97-Liberty;  
 1998-Retired  
 8 yrs.
- \*RE       DAVIS, WILLIAM D. (Doris)  
               2050 S AL Ave Apt #4, Monroeville, AL 36460  
               H: (251) 743-9704  
 1991-Transfer from Kentucky, Excel; 1995-Retired  
 5 yrs.
- PE        DAVITZ, DONALD JUNIOR (Cheryl)  
               P.O. Box 9, Frisco City, AL 36445  
               O: (251) 267-3965 H: (251) 575-3811  
 PE-2002  
 2002-Ramer; 2003-Pinckard; 2005-Frisco City  
 3 yrs.



- FE DEABLER, EDWARD J. (Nancy)  
 5712 Vendome Dr S, Mobile, AL 36609  
 O: (251) 342-5080 H: (251) 342-4828 FAX: (251) 342-2866  
 S-1983; A-1985; D-1985; FC-1988; E-1988  
 1983-Opelika: Community; 1984-Opelika, Community-Pepperell; 1989-  
 Mulder Memorial; 1990-Leave of Absence; 1991-Selma: Church St.,  
 Associate; 1993-Jackson: McCann's; 1995-Crestview: St. Mark;  
 1998-Evergreen: First; 2002-Mobile: Forest Hill  
 21 yrs.
- FL DEAN, BENNETT WAYNE, Sr. (Doris)  
 4831 Ivywood Dr, Mobile, AL 36619  
 O: (251) 661-4951 H: (251) 432-3960  
 LP-1997  
 1997-Barlow/Mt. Carmel; 1998-Clear Springs; 1999-Glenwood; 2000-Excel/  
 Megargel; 2004-Mobile: Grace  
 8 yrs.
- \*RE DEAN, DON HOWARD (Carol)  
 904 Eldorado Dr., Dothan, AL 36303  
 H: (334) 794-4993  
 LP-1957; A-1965; FC-1967; D-1965; E-1967  
 1957-St. Paul, Enterprise; 1959-Pleasant Hill, Ozark; 1963-Student, Asbury;  
 1965-Cottonwood; 1970-Ashford; 1971-Perry Hill, Montgomery; 1977-Foley;  
 1980-Opp, First; 1985-Dothan: Lafayette Street; 1992-Myrtle Grove; 1994-  
 Eufaula, First; 1998-Retired; 11/01/1998-supplying, Sardis; 1999-Retired  
 40 yrs.
- \*PL DEAN, DORIS (Wayne)  
 7450 Three Notch-Kroner Road, Mobile, AL 36619  
 H: (251) 661-4951  
 PL-2005
- AM deJARNETTE, JOHN THOMAS, JR. (Beverly)  
 12055 Longwood Ct, Pensacola, FL 32507  
 O: (850) 492-2135 H: (850) 492-3761 Fax: (850) 492-9136  
 LP-1979; AM-1988; D-1988  
 1979-Byrneville; 1983-Pensacola: Pleasant Grove; 1989-Perdido Bay  
 26 yrs.
- \*FL DEES, JIMMY  
 FL-2002
- FL DEES, MARK (Janie)  
 P O Box 7086, Pensacola, FL 32534  
 O: (850) 476-1458 H: (850) 484-6739  
 1995-Midway; 2002-Ensley  
 10 yrs.

- \*PL DENDY, KENT (Kim)  
 10911 Co Rd 1101, Goshen, AL 36035  
 O: (334) 277-7491 H: (334) 566-0102  
 SY-1999; PL-2002  
 1999-Banks/Union Hill; 2001-Murphy's Chapel; 2002-Troy: First, Assoc.  
 5 yrs.
- \*PL DENT, WILLIAM H. (Jane)  
 953 Bates Rd., Ft. Deposit, AL 36032  
 H: (334) 227-4078  
 PL-1996  
 1996-Beatrice-Mt. Pleasant-Pine Orchard; 1997-Beatrice/Mt. Pleasant;  
 1999-Greenville: St. Paul Circuit; 2003-St. Paul/Rhodes Chapel; 2005-No  
 Appointment  
 9 yrs.
- FE DICKERSON, CARL ALAN, JR. (Vivian)  
 1394 E. Nine Mile Rd., Pensacola, FL 32514  
 O: (850) 477-3145 H: (850) 968-6675 FAX: (850) 478-2085  
 LP-1983; A-1984; D-1984; FC-1986; E-1986  
 1983-Pensacola: St. Mark, Associate; 1986-Sneads; 1990-Cloverdale; 1995-  
 Pensacola: St. Luke  
 22 yrs.
- RE DICKERSON, ELLIS ROBERT, III (Claire)  
 68 Paddock Dr, Fairhope, AL 36532  
 H: (251) 990-4796  
 A-1951 (Mississippi); FC-1953; D-1952; E-1953; T-Ala.-W. Fla.-1958  
 1947-Bessie Shands; 1948-Pearl Chapel; 1950-Student, Asbury Seminary;  
 1952-Delta Drive, Jackson, Miss.; 1958-Forest Park, Panama City; 1962-  
 Memorial, Selma; 1957-Forest Hill, Mobile; 1971-Shalimar; 1975-Pensacola,  
 First; 1984 (Aug. 15)-Dothan District; 1985-Pensacola District; 1990-Gadsden  
 Street; 1993-Retired  
 42 yrs.
- RE DICKINSON, JOHN KERMIT, JR. (Phyllis)  
 6233 Pansy Dr., Milton, FL 32570  
 H/FAX: (850) 623-1448  
 A-1974; D-1974; FC-1976; E-1976  
 1971-Supply, Gulf Shore; 1972-Student Supply, Farm Hill; 1973-Student,  
 Emory (Mt. Zion, N. Ga. Conference); 1976-Byrneville; 1978-Ensley; 1980-  
 Georgiana; 1983-East Brewton: First; 1987-Milton: Christ; 1990-Asbury;  
 1991-Geneva: First; 1996-Summit Park; 1998-Chiplely; 2000-Retired  
 29 yrs.
- \*FE DICKSON, BARRY EARL, JR.  
 LFS 2300 Aegean Terrace, Pensacola, FL 32503  
 H: (850) 433-5059  
 PM-1995; D-1995; FC-1999; E-1999  
 1996-Bagdad; 2000-Leave of Absence; 2003-Mae Edwards  
 6 yrs.

- \*RE DILL, STEPHEN FORD (Ruth)  
 11473 Dresden Dr., Theodore, AL 36582  
 O: (251) 432-3369 H: (251) 973-1660  
 A-1950; FC-1952; D-1952; E-1953  
 1949-Oglethorpe Estates, Ga.; 1952-Wesley Chapel, Mobile (Sage Ave.);  
 1957-East Tallassee; 1961-Gulf Breeze; 1962-Montgomery; Dalraida;  
 1966-Brewton: First; 1968-Troy District; 1972 (Aug. 1)-Mobile:  
 Dauphin Way; 1990-Retired  
 40 yrs.
- RE DISMUKES, WALLACE EDWARD (Jo)  
 55 Venture Dr., Dothan, AL 36305  
 H: (334) 793-9270  
 LP-1957; A-1964; FC-1968; D-1959; E-1961  
 1956-Coffee Springs; 1959-Columbia; 1963-Sandy Ridge; 1966-Brantley;  
 1968-Alco; 1971-Ashford; 1972 (Sept. 1)-Slocomb; 1975-Lynn Haven; 1978-  
 Blountstown; 1984-Hartford, First; 1985-Floral; 1986-Dothan: Highland  
 Park; 1990-Sneads; 1992-Retired; 1995-Retired Supplying Sylvan Grove;  
 2003-Retired  
 36 yrs.
- FE DONALD, NOLAN BRIAN  
 6530 Spanish Fort Blvd Ste D, Spanish Fort, AL 36527  
 O: (251) 626-1334 H: (251) 621-2477 FAX: (251) 626-1325  
 PE-2002; E-2005  
 2002-Prattville: First, Assoc.; 2004-Spanish Fort, Assoc.  
 3 yrs.
- RE DOOLING, JERRY MILTON (Karla)  
 14 Ballestone Ct., Dothan, AL 36301  
 H: (334) 712-4651  
 A-1959; FC-1961; D-1960 (Courtesy N. Texas); E-1961  
 1959-Student, S.M.U.; 1961-Broad Street, Mobile; 1964-Pine Forest, Pensa-  
 cola; 1969-Wetumpka; 1973 (Aug. 1)-Richards Memorial, Pensacola; 1978-  
 Trinity, Opelika; 1986-Dothan: First; 1997- Dothan District; 2003-Retired  
 supplying Sylvan Grove  
 44 yrs.
- FE DOSS, JAMES DANNY (Kim)  
 6101 Grelot Rd, Mobile, AL 36609  
 O: (251) 342-0462 H: (251) 776-7619 FAX: (251) 342-7195  
 A-1977; D-1977; FC-1980; E-1980  
 1976-Lime Springs; 1979-Director, North Choctaw Larger Parish; 1981-  
 Auburn, Associate; 1984 (Sept. 15)-Hope Hull; 1989-Geneva: First; 1991-  
 Prattville, Trinity/Robinson Springs; 1993-Prattville: Trinity; 1996-Gulf  
 Shores; 1999-Troy: First; 2001-Mobile: Christ, Assoc.  
 29 yrs.
- \*SY DOUGLAS, WILLIAM (Tonya)  
 102 College Street, Opp, AL 36467  
 H: (334) 493-0031  
 2005-Searight

- FE**      **DUFRIEND, JIMMY DALE (Diana)**  
             P O Box 385, Jackson, AL 36545  
             O: (251) 246-2224 H: (251) 246-2175 FAX: (251) 246-2239  
 D-1993; PM-1993; E-2000; FC-2000  
 11/1/91-Beatrice/Peterman; 1993-Pittsview; 1996-Livingston; 2000(01/01)-  
 Livingston/Brewersville; 2001-Jackson: First  
 14 yrs.
- RA**      **DYAL, FLOYD BRYARS (Ethel)**  
             1512 Shoffner St, East Brewton, AL 36426  
             H: (251) 867-9192  
 LP-1967; D-1971; AM-1977  
 1967-Evergreen Ct.; 1969-Mt. Hermon; 1972-Coffeeville; 1973 (Aug. 1)-  
 Bermuda; 1975-Mt. Zion, East; 1977-Millry; 1979-Brent; 1983-Stapleton;  
 1984-Eufaula, Washington Street; 1988-Glenwood; 1989-Panama City:  
 Calloway; 1991-Newton; 1992-Enterprise: Wesley Chapel; 1996-Trinity  
 (Weoka); 1999-Mobile: Grace; 2001-Calvert/McIntosh; 2003-Peterman;  
 2004-Cedar Hill; 2005-Retired supplying Brewton: Cedar Hill/May Creek  
 37 yrs.
- \*SY**     **DYER, ROBERT (Mae)**  
             9318 Hwy. 2301, Youngstown, FL 32466  
             O: (850) 769-0137 H: (850) 722-4223  
 1993-Springhill; 1996-Green Hills/Springhill; 2003-Greenhills/Kynesville  
 12 yrs.
- SY**      **DYESS, MAURICE (Jane)**  
             P O Box 123, Grove Hill, AL 36451  
             H: (251) 275-3814  
 2003-South Clarke Circuit  
 2 yrs.
- \*FE**     **EARLY, PIANAPUE (P.K.) TARSUAH KPEHDYU (Michele)**  
             P. O. Box 15807, Richmond, VA, 23227-5807  
 FL-1999; PE-2001; FC-2004; E-2004  
 1999-St. Matthew/Jackson Chapel; 2001- Tuskegee: Bowen; 2003-Appointed  
 to the Virginia Conference; 2004-Evergreen: St. Paul Charge/ASU Wesley  
 Foundation; 2004 (8/22)-Family Leave  
 5 yrs.
- \*PL**     **EARNEST, WILLIAM ALBERT (Jackie)**  
             5957 Alabama Highway 143, Deatsville, AL 36022  
             O: (334) 281-6887 H: (334) 285-5463  
 S-1991; PL-1993  
 1991-Pineapple; 2000-Pineapple/Farmersville; 2003-Pineapple Circuit  
 14 yrs.

- FE ECKERT, CHRISTIAN EARL (Keri)  
 P.O. Box 555, Greenville, AL 36037  
 O: (334) 382-5872 H: (334) 382-5350 FAX: (334) 383-9191  
 S-1985; A-1987; D-1987; PM-1987; FC-1991; E-1991  
 1985-Pike Circuit; 1988-Dothan: First, Associate; 1992-Denton Rd.; 1994-  
 Hartford: First; 2000-Greenville: First  
 20 yrs.
- RE EDDINS, HENRY EARL (Ruth)  
 500 Spanish Fort Blvd. Apt. 136, Spanish Fort, AL 36527-5007  
 H: (251) 626-4139  
 A-1947 (Ky.); FC-1949; D-1948 (Ky.); E-1949 (Ala.)  
 1943 (Oct. 31)-Noccalula (N. Ala.); 1945-No appointment; 1946 (Oct. 1)-West  
 Irvin (Ky.); 1948 (Aug. 29)-Burgin (Ky.); 1949 (Aug. 23)-T to Alabama W.  
 Florida, Robertsdale; 1951-Cantonment; 1955-Camden; 1956-Memorial,  
 Selma; 1960-Pleasant Valley, Mobile; 1964-Crestview, First; 1968-Foley;  
 1971 (Sept. 1)-Prattville, First; 1975-Andalusia District; 1979-Pensacola  
 District; 1981-St. James, Montgomery; 1986-Mobile: Chickasaw; 1989-  
 Retired  
 43 1/4 yrs. [LP (N. Ala.) 2 yrs. Ky. 2 yrs. A-W. FL 38? yrs.]
- FE EDWARDS, DAVID ELLIS (Anne)  
 1714 Main St., Brent, AL 35034  
 O: (205) 926-7456 H: (205) 926-5427  
 PM-1998; FC-2001; D-1998; E-2001  
 1998-Cottage Hill; 2001-Mobile: Zirlott Road; 2003-Brent Charge  
 7 yrs.
- FE EDWARDS, JOHN FULTON  
 15030 Hwy 89 N, Jay, FL 32565  
 O/H: (850) 675 6228  
 LP-1976; A-1979; D-1979; FC-1983; E-1983  
 1976-Pineview; 1978-Student, Candler, serving Holly Springs (N. GA); 1981-  
 Pensacola: Pleasant Grove; 1983-Ozark: Westview Heights; 1988-Mobile:  
 Fulton Heights; 1997 (Jan.1)-Citronelle; 2004-Mt. Carmel  
 29 yrs.
- SY EILAND, LANCE  
 P.O. Box 128, Seale, AL 36875  
 H: (334) 855-4455  
 2005-Seale/Alexandria
- FE ELLIOT, J. NATHAN  
 204 W Main St, Samson, AL 36477  
 O: (334) 898-2243 H: (334) 898-2494 FAX: (334) 898-2243  
 LP-1997 (Western NC); PM-1998 (Western NC); FC/E-2000 (Western, NC)  
 1993-Student, Duke Divinity School; 1997-Canton, NC: Plains; 2001-Student,  
 Asbury Beeson Pastor Program; 2002-New Church Start; 2003-Samson/Corner  
 Creek  
 8 yrs.

- RE ELLISOR, JOHN WALTER (Marjorie Ann)  
4026 Ellisor Rd., Panama City, FL 32409  
H: (850) 265-2218  
A-1957; FC-1961; D-1957; E-1961  
1954-Thorsby; 1955-Assoc., Bethany, Atlanta; 1956-Assoc., Vidalia, Ga.;  
1957-Assoc., Porterfield, Albany, Ga.; 1950-Millbrook; 1963-Forest Park,  
Panama City; 1967-Frazer Memorial, Montgomery; 1972 (Aug. 15)-St. Mark,  
Pensacola; 1976-Opelika, First; 1981-Andalusia District; 1983 (Nov.15)-  
Marianna-Panama City District; 1987-Enterprise: First; 1991-Dothan,  
District Superintendent; 1997-Retired  
41 yrs.
- FE ELLISOR, ROBERT GLEN (Faith)  
2039 Colby Ct, Navarre, FL 32566  
O: (850) 932-8002 H: (850) 936-4384 FAX: (850) 932-2953  
LP-1984; A-1989; D-1989; FM-1992; E-1992  
1984 (Nov. 1)-Old Tabernacle; 1986-Enterprise: St. Luke, Associate; 1987  
(Aug. 1 )-Beulah; 1990-Associate, Shalimar; 1994-Pleasant Valley; 1997-  
Defuniak Springs; 2001-Gulf Breeze: St. Paul  
21 yrs.
- FE ELMORE, TONYA LYNN  
1290 N Hwy 395, Santa Rosa Beach, FL 32459  
O: (850) 231-4928 H: (850) 231-4106 FAX: (850) 231-3280  
A-1991; PM-1991; FM-1994; E-1994  
1991-Student, Drew University; 1992-Seale/Alexandria; 1995-Montgomery:  
Capitol Heights, Associate; 1997 (Jan. 1)-Floral; 2000-Point Washington  
14 yrs.
- FE ELWELL, WILLIAM EARL (Debbie)  
6333 Piccadilly Square Dr, Mobile, AL 36609  
O: (251) 345-3313 H: (251) 460-4104 FAX: (251) 345-3315  
LP-1979; A-1982; D-1982; FC-1985; E-1985  
1979-Pintlala; 1980-No Appointment; 1982-Student, Duke, Univ. UMC, Chapel  
Hill, N.C., Associate; 1983-White Oak-Liberty; 1986-Glenwood; 1988-Mobile:  
St. Francis Street; 1993-Headland; 1997-Foley; 2004-Mobile District  
26 yrs.
- FD ENCINIAS, HUGH BENITO, SR. (Mary)  
3 Driftwood St., Gulf Breeze, FL 32561  
O: (850) 595-6950 H: (850) 934-3851  
FC-1997; D-1997  
1997-School Counselor, Escambia County, Florida  
8 yrs.
- SY ENFINGER, BOBBY (Frances)  
P O Box 321, Black, AL 36314  
H: (334) 684-2087  
2004-Oak Grove  
1 yr

- \*RE ENFINGER, FLOYD CARSON (June)  
 20451 Thompson Hall Road, Fairhope, AL 36532  
 H: (251) 928-2303  
 LP-1951; A-1955; FC-1957;D-1955;E-1957  
 1950-Slocomb; 1953-Eufaula: Washington St.; 1956-Chisholm; 1960-Shalimar; 1966-Mobile: Government Street; 1970-Pensacola: St. Mark; 1972(Aug. 15)-Opelika: First; 1976-Dothan District; 1982-Prattville: First; 1992-Retired; 2000(01/24)-supplying Morgan's Chapel; 2003-Retired  
 41 yrs.
- RE ENNIS, MARVIN CLIFTON (Jane)  
 5908 Carmel Dr, Montgomery, AL 36117  
 H: (334) 356-0883  
 LP-1959; A-1963; FC-1966; D-1963; E-1966  
 1959-Titus Ct.; 1962-Pierce Chapel-Union; 1963-Claud Ct.; 1966-LaPine; 1967-Notasulga; 1969-Associate,Capitol Heights, Montgomery; 1971-Pleasant Hill, Ozark; 1974-(Jan.1)-Cantonment; 1975-Flomation; 1978-Phenix City, Epworth; 1983-Evergreen: First; 1987-Bonifay; 1989-Headland; 1991-Cain's Chapel; 1996-Elba; 1999-Marion; 2002-Retired, supplying Providence  
 43 yrs.
- \*RL ENTERKIN, JESSE LAVELLE, SR. (Dorothy)  
 4562 Cedar St, Panama City, FL 32404  
 H: (850) 871-4142 FAX: (850) 835-1259  
 1994-Honeyville; 1999-Retired, supplying Pleasant Grove/Lakeview; 2003-supplying Black Creek  
 5 yrs.
- FE EPLER, NEIL C. (Ashley)  
 5200 Perin Rd., Mobile, AL 36693  
 O: (251) 661-0420 H: (251) 661-4873 FAX: (334) 661-8311  
 S-1983; A-1984; D-1984; FC-1987; E-1987  
 1983-Tuskegee: First; 1985-Pensacola: Myrtle Grove, Assoc.; 1987-Wesley Memorial; 1990-Jackson: McCann's; 1993-Mobile: St. John; 1997-Butler: First; 2000 (Sept.11)-Mobile: Kingswood  
 21 yrs.
- FE EPPS, J. WALKER (Lynn)  
 P.O. Box 311525, Enterprise, AL 36331  
 O: (334) 347-3467 H: (334) 347-2551 FAX: (334) 347-3468  
 A-1972; D-1972; FC-1975; E-1975  
 1972-Student, Boston U.; 1974-Associate, Pensacola First; 1975-Jay; 1977-Chatom-Chalker Memorial; 1979-Citronelle; 1983-Dothan: Cloverdale; 1988-Greensboro; 1991-Mary Esther; 1995-Andalusia: First; 2000-Enterprise: First  
 33 yrs.
- FL ESCOBAR, ENRIQUE  
 508 West Jackson St., Summerdale, AL 36580  
 H: (251) 989-2654  
 FL-2004  
 2003-San Pedro Mission  
 2 yrs.

- \*D**      **ESTER, CLARA J.**  
           P O Box 7325, Mobile, AL 36670  
           O: (251) 479-0649 H: (251) 342-9658 FAX: (251) 479-0633  
           Mobile: Program Director, Dumas Wesley Community Center
- FL**      **EVANGELISTA, JOHN R. (Vivian)**  
           P. O. Box 622, Flomaton, AL 36441  
           O: (251) 296-2086 H: (251) 296-2180  
           FL-2002  
           2002-Hatchechubbee/Pittsview; 2003-Aldersgate; 2005-Flomaton  
           3 yrs.
- FE**      **EVANS, JESSE REUBEN, JR. (Bess)**  
           3940 Aiken Rd, Pensacola, FL 32503  
           O: (850) 432-7777 H: (850) 437-9941  
           LP-1964; A-1968; FC-1970; D-1968; E-1970  
           1963-Kinston; 1967-Titus; 1970-Woodland; 1971 (Oct. 15)-York; 1974-  
           Cottonwood; 1977-Curtis Mem.; 1978-Grove Hill; 1982-Enterprise: St.  
           Luke; 1985-DeFuniak Springs: First; 1994-Pensacola: Myrtle Grove;  
           1997-Port St. Joe; 2003-Luverne; 2005-Pensacola: St. Mark  
           42 yrs.
- FD**      **EVANS, KAREN NEOLA (Tim)**  
           6 East Wright St., Pensacola, FL 32501  
           O: (850) 432-1434 H: (850) 484-7030 FAX: (850) 432-5749  
           DM-1990; FC-1997; D-1997  
           1990-Pensacola: First, Minister of Spiritual Formation  
           15 yrs.
- FE**      **FAIL, CHARLES EDWARD (Rebecca)**  
           15 N Joachim St, Mobile, AL 36602  
           O: (251) 438-1651 H: (251) 660-9912 FAX: (251) 432-3399  
           A-1980; D-1980; FC-1983; E-1983  
           1980-Student, Candler; 1981- Mobile: Inner City Mission; 1983-Wilmer;  
           1989-Bonifay; 1993-Director, United Methodist Inner City Mission,  
           Mobile; 2004- Mobile: St. Francis St./West Wilmer  
           25 yrs.
- PL**      **FANNIN, JAKE SHERWOOD (Sandra)**  
           3907 Dalraida Pl., Montgomery, AL 36109  
           O: (334) 277-1954 H: (334) 271-1027  
           2003-Mt. Zion  
           2 yrs.
- \*FL**      **FARNELL, CONNIE (Roberts)**  
           6 East Wright Street, Pensacola, FL 32501-4846  
           O: (850) 432-1434  
           2005-Pensacola: First Associate



- \*RE FARROW, JAMES LEONARD, JR. (Kathleen)  
 9290 County Road 45, Marion Junction, AL 36759  
 H: (334) 874-9694  
 A-1952; FC-1957; D-1953; E-1957  
 1952-Student, Emory; 1955-Titus Ct.; 1957-Greenwood; 1961-Cottage Hill;  
 1964-Stapleton; 1966-Sweetwater; 1969-Mt. Vernon; 1971-East Tallassee;  
 1973-Marion Junction-Orrville; 1981-Selma: West Highlands; 1989-Wesley  
 Chapel; 1992-Retired  
 40 yrs.
- PE FERGUSON, ALAN TREVOR (Garilyn)  
 P. O. Box 1193, Millbrook, AL 36054  
 O: (334) 285-2488 H: (334) 285-9736  
 PE-2004  
 2004-Bermuda/Peterman; 2005-Millbrook: Robinson Springs  
 1 yr.
- FE FILLINGIM, JAMES ELWOOD (Kay)  
 P O Box 609, Daphne, AL 36526  
 O: (251) 626-2287 H: (251) 686-9173 FAX: (251) 626-7728  
 A-1967; FC-1969; D-1967; E-1969  
 1967-Student, Asbury; 1969-Pleasant Hill, Ozark; 1970-Pinckard; 1972-  
 Associate, Lafayette Street, Dothan; 1973-Eclectic; 1976-Wewahitchka;  
 1978-Geneva, West Side; 1983-Mobile: St. Paul; 1983 (Nov. 15)-Prichard,  
 Eight Mile; 1985-Mobile: St. John, Associate and Campus Minister; 1988-  
 Retired; 1991-Reactivated, Asbury; 1995-Gulfview; 2001-Daphne  
 35 yrs.
- FL FINCHER, JABE JOSEPH, JR. (Linda)  
 14915 Zirlott Rd, Coden, AL 36523  
 O: (251) 873-4210 H: (251) 873-4721  
 1995-South Clarke Circuit; 1996-Mount Hermon; 1999-Melvin; 2000-Pensacola:  
 Ensley; 2002-Stockton Charge; 2004-Zirlott Road  
 10 yrs.
- RA FISCHER, ROBERT P. (Linda)  
 P O Box 1374, Chatom, AL 36518  
 O: (251) 225-0158 H: (251) 847-3141  
 PL-1991; FL-1992; AM-1999; D-1999  
 1991-Millry; 1994-Irvington; 1997: Minerva Mem./Deer Park; 1999-Sunflower/  
 Sims Chapel; 2005-Retired supplying Bethel-Sunflower  
 13 yrs.
- \*FL FISHER, KATHY (James)  
 344 Jamica Way, Niceville, FL 32578  
 O: (850) 231-4928 H: (850) 897-9474 FAX: (850) 231-3280  
 FL-2004  
 2003-Point Washington, Assoc.  
 2 yrs.

- FE** FITZGERALD, EDWARD BRUCE (Nancy)  
 P.O. Box 338, Bay Minette, AL 36507  
 O: (251) 937-8303 H/FAX: (251) 937-5267  
 A-1975; D-1975; FC-1977; E-1977  
 1975-Student, Duke; 1976-Associate, Marianna, First; 1977-Pine Grove-  
 Beulah; 1980-Hiland Park; 1981-Brundidge; 1985-Headland; 1989-Thomas-  
 ville; 1/6/94-Pensacola: Ferry Pass; 1996-Geneva: First; 2001-Bay Minette: First  
 30 yrs.
- PL** FLOYD, MARY T.  
 Rt 3 Box 263, Eutaw, AL 35462  
 O: (205) 372-0843  
 PL-1995  
 1996 (Oct.1)-St. Mary; 1999-Union Circuit  
 9 yrs.
- \*SP** FOS, LINDA  
 1637 Ernest Drive, Mobile, AL 36695  
 H: (251) 633-2484  
 SP-2002
- \*PL** FRAZIER, JAMES ARTHUR (Rosie)  
 5428 Homestead Dr., Milton, FL 32570  
 H: (850) 983-8436  
 PL-2002  
 2003-McDavid; 2005-No Appointment  
 2 yrs.
- \*FL** FREEMAN, DELBERT GAEL (Carol Lynn)  
 7315 Meriwether Trail, Grady, AL 36036  
 O: (334) 562-3350 H: (334) 562-3358  
 S-1988; FLP-1989  
 1988-Verbena; 1993-Washington Street; 1995-Bermuda; 1977-Pinckard/  
 Wesley Chapel; 2003-Ramer  
 17 yrs.
- \*RE** FREEMAN, GERALD CLYDE (Karen)  
 (334) 749-5326  
 A-1974; D-1974; FC-1975; E-1975  
 1973-McRae St., Atmore; 1974-Pace; 1976-Ft. Walton Beach, Associate;  
 1978-Curtis Memorial; 1981-Mobile, Crawford Chapel; 1983-Montgomery:  
 Asbury; 1987-Pensacola: Pine Forest; 1989-Panama City: Lynn Haven; 1993-  
 South Brookley; 1996-Retired  
 23 yrs.
- \*FE** FREEMAN, PAMELA ANN (Tim)  
 1206 East 13th Street, Sedalia MO 65301  
 LP-1988; A-1989; D-1989; FC-1991; E-1991  
 1988-DeFuniak Springs: First, Associate; 1992-Ozark: First, Associate;  
 1999-Skipperville/Browns; 2003-Appointed to the Missouri Conference;  
 2004-Leave of Absence  
 15 yrs.

- FE FRENCH, JEFFREY CLIFFORD (Laura)  
PE-2001; FC-2004; E-2004  
2001-Niceville: First, Assoc.; 2005-Moved out of the AWFC. Conference membership terminated by withdrawal from Ordained Ministry (6/8/05)  
4 yrs.
- \*RL FREY, GARY TURNER  
Rt. 3, Box 968, Abbeville, AL 36310  
H: (334) 585-6236  
LP-1982  
1982 (Oct. 1)-Kinsey-Blackwoods; 1983-Alston-Clopton; 1988-Eufaula-Epworth; 1995-Retired  
13 yrs.
- FE FRIEDMAN, JOHN C. (Linda)  
1401 W 23rd St, Panama City, FL 32405  
O: (850) 785-6296 H: (850) 763-5685 FAX: (850) 763-3352  
SLP-1971; A-1974; D-1974 (Courtesy, N. Ala.); FC-1977; E-1977  
1970-Campground-Petrey; 1974 (Jan. 1)-Student, Emory; 1976-Panama City, First, Associate; 1979-Satsuma; 1986-Montgomery: St. James; 1990-Fairhope; 1994-Enterprise: First; 1996-Destin; 2002-Panama City: Forest Park  
35 yrs.
- FE FULCHER, MALCOLM W., II (Beckie)  
75 Fairpoint Dr., Gulf Breeze, FL 32561  
O: (850) 932-3594 H: (850) 934-1467 FAX: (850) 932-3599  
S-1981; A-1985; D-1985; FC-1988; E-1988  
1981-East Tallasse; 1983-Student, Asbury; 1986-Fort Walton Beach: First, Associate; 1989-Jay; 1994-Milton: First; 1999(09/01)-Mobile: Forest Hill; 2002-Panama City: St Andrew; 2003-Gulf Breeze  
24 yrs.
- FE FULFORD, MOLLY ANN ESTES (Russell)  
340 Alabama Hwy. 120, Notasulga, AL 36866  
H: (334) 257-4355  
PM-1994; D-1994; FC-1997; E-1997  
1995-Whistler/Chunchula; 1998-Creola; 2001-Liberty  
10 yrs.
- FE FULFORD, RUSSELL F. (Molly)  
P. O. Box 52, Peterman, AL 36471-0052  
H: (251) 564-2328  
S-1975; A-1980; D-1980; FC-1984; E-1984  
1975-Center Ridge; 1976-Honeyville; 1979-Davis Chapel-Mt. Springs (N AL Conf.); 1981-Salem Circuit; 1982-Verbena; 1986-Brent; 1988-Fairview; 1989-Bagdad-Mae Edwards; 1992-Hurtsboro; 1995-Eight Mile; 1997-Mobile: Grace; 1999-Ebenezer/Bethel; 2000-Satsuma; 2001-Lee Circuit; 2003-Loachapoka/Gold Hill; 2005-Bermuda/Peterman  
30 yrs.

- \*RE FULLER, WILLIAM FREDERICK (Eddie Ruth)**  
 339 Chrystan Ct, Montgomery, AL 36109  
 H: (334) 279-9519  
 A-1966; FC-1968; D-1966; E-1968  
 1966-Salem Ct.; 1968-Associate, St. James, Montgomery;  
 1970-Cantonment; 1974 (Jan. 1)-St. Andrew, Pensacola; 1979-Abbeville;  
 1983- Troy: First; 1987-Marion; 1991-Montgomery: Dalraida; 2004-  
 Retired, supplying Hopewell/Mt. Hilliard; 2005-Retired supplying Montgomery:  
 First, Associate  
 38 yrs.
- FE FUNCHES, FREDERICK ROSS (Patsy)**  
 1251 Muscogee Rd, Cantonment, FL 32533  
 O/H: (850) 968-6093  
 PM-1994; D-1994; FC-1999; E-1999  
 1993-Myrtle Grove, Associate; 1995-Ensley; 2000-Stockton/Latham/Mamie's  
 Chapel; 2002-Farm Hill  
 12 yrs.
- \*RL FUNCHESS, WILLIAM W., JR. (Marylin Jean)**  
 621 Eastwood Circle #6, Pensacola, FL 32514  
 H: (850) 476-9108 FAX: (850) 484-3881  
 S-1980; LP-1981  
 1980-Guy's Chapel; 1986-Retired, Supply: Lathram Chapel; 1996-No  
 Appointment; 1997(Jan.7)-Bethel; 1997(June 1)-Retired  
 7 yrs.
- FE GABY, MICHAEL EWIN (Priscilla)**  
 1911 County Road 29, Tuskegee, AL 36083  
 O: (334) 727-6333 H: (334) 727-6111  
 SP-1993; A-1994; D-1994; FC-1997; E-1997  
 1992-LaPlace Circuit; 2004-Bradford's Chapel  
 13 yrs.
- \*RA GADDIS, COY J. (Betty)**  
 83 Meadow Wood Lane, Centreville, AL 35042  
 H: (205) 926-9174  
 LP-1971; D-1973; AM-1981  
 1971-Richardsville, KY; 1973-Rocky Ford, GA; 1976-Newberry, FL; 1977-  
 Farm Hill; 1981-Stapleton; 1983-Sweet Water; 1986-Jay; 1989-Brent; 1993-  
 Thomaston; 1998-Disability Leave; 2004-Retired  
 27 yrs.
- \*HL GAGLE, BRUCE**  
 1996-Honorable Location
- PL GAILLARD, WILLIAM THOMAS (Heidi)**  
 513 Hicks Ave., Jackson, AL 36545  
 O: (251) 246-8317 H: (251) 246-4744  
 PL-2001  
 2/28/1999-South Clarke Circuit; 2003-East Clarke Circuit  
 5 yrs.

- RE GAITHER, BILLY DOYLE (Carolyn)  
 270 White Oak Bend, Ozark, AL 36360  
 O: (334) 795-6652 H: (334) 774-2341  
 LP-1952; A-1955; FC-1959; D-1956; E-1959  
 1952-Wallsboro; 1955-Student, Emory; 1957-Asbury, Montgomery; 1961-  
 Wesley Chapel, Mobile; 1964-Hartford; 1969-Livingston; 1971-Chickasaw;  
 1976-Fort Walton Beach, First; 1983-Mobile District; 1989-Ozark: First;  
 2003-Retired, supplying Bethel  
 51 yrs.
- \*SY GAMBLE, PATRICK D. (Celestine)  
 55 Gantts Mill Rd, Tallassee, AL 36078  
 H: (334) 283-3901  
 SY-1999  
 9/30/1998-Opelika: St. Paul  
 6 yrs.
- RM GAMBLIN, WALTER ROY (Ann)  
 3425 Whitehall St., Montgomery, AL 36109  
 H: (334) 279-8945  
 FC-1954 (Mississippi); D-1951; E-1954  
 1951-Student, Emory; 1952-Chunky; 1954-Lauderdale; 1957-T to  
 Alabama-West Florida; 1957-Canoe; 1960-Chisholm, Montgomery;  
 1962-Pepperell, Opelika; 1966-Eclectic; 1973-Daleville; 1975-Clayton;  
 1978-Ashford; 1981-Montgomery, St. Luke; 1984 (Nov. 1)- Fairview;  
 1965-Retired, supplying Oak Valley; 1992-Retired  
 34 yrs.
- \*FL GANTT-CARTER, MARY ANN  
 FL-2003
- PE GANTZHORN, ALAN (Jackie)  
 PO Box 66, Molino, FL 32577-0066  
 O: (850) 587-5294 H: (850) 505-7919  
 SY-2002; FL-2003; PE-2005  
 2002-Pensacola: First, Assoc.; 2005-Aldersgate, Molino  
 3 yrs.
- RE GARRISON, LANGDON HOWARD, JR. (Billie)  
 P.O. Box 625, Montrose, AL 36559  
 H: (251) 990-8957  
 A-1952; FC-1954; D-1953; E-1955  
 1951-Loachapoka; 1955-Theodore; 1957-Associate, St. Francis, Mobile;  
 1958 (Nov. 2)-Phenix City, First; 1964-DeFuniak Springs, First;  
 1968-Springhill Ave., Mobile; 1980-Marianna District; 1983 (Nov. 15)-  
 Panama City, First; 1990-Pensacola District; 1996-Retired  
 45 yrs.

- \*FE GARTMAN, KINNIE ANDREW (Trisha)  
 P.O. Box 205, Chatom, AL 36518  
 O: (251) 847-2531 H: (251) 847-2445  
 S-1987; LP-1987; PM-1992; D-1992; FC-1999; E-1999  
 1987-Irvington; 1989-Lee Circuit; 1993-Auburn: First, Associate;  
 1996-Grand Bay; 1999-Mobile: Pleasant Valley; 2001-Geneva:  
 Westside; 2002-Frisco City; 2004-Fort Deposit/Oak Grove; 2005-Mobile-  
 Chatom/Minerva  
 18 yrs.
- \*RE GATEWOOD, KATHRYN B.  
 3104 Pond Trace, Milton, FL 32583  
 H: (850) 994-1269  
 A-1974; D-1974; FC-1979; E-1979  
 1974-Perdido; 1975-Student, Candler; June 12-Pensacola, Pleasant Grove;  
 1977-Student, Candler School of Theology; 1978-Lisman; 1980-Sunflower;  
 1982-Midland City; 1983-Leave of Absence; 1986-Retired  
 9 yrs.
- FE GATLIN, KYLE STERLING (Deandra)  
 3610 W Main St., Dothan, AL 36305  
 O: (334) 793-4440 H: (334) 678-2633 FAX: (334) 794-6060  
 PM-1992; D-1992; FM-1996; E-1996  
 1992-Williams Memorial; 1997-Snowdoun; 1999-Dothan: Covenant, Assoc.  
 13 yrs.
- FL GIBSON, NICOLA (NICK) (Alexi)  
 305 East 4th Street, Lynn Haven, FL 32444  
 O: (850) 265-5231  
 FL-2005  
 2005-Panama City: Lynn Haven, Associate
- \*FL GIBSON, PATSY (Creighton)  
 P.O. Box 1351, Tuskegee Inst., AL 36087  
 O: 334-727-2391  
 FL-2005  
 2005-Tuskegee: Bowen
- \*RE GILBERT, GEORGE WASHINGTON, JR. (Pat)  
 2206 Stonebridge, Dothan, AL 36301  
 H: (334) 793-4141  
 LP-1951; A-1952; FC-1955; D-1953; E-1955  
 1950-Banks; 1952-Pittsview; 1953-Epworth, Phenix City; 1955-Satsuma-  
 Creola; 1957-Conference Evangelist; 1961-Ashford; 1963-Frazer Memorial,  
 Montgomery; 1966-Shalimar; 1971-Mobile District; 1973-Dothan, First;  
 1983-Leave of Absence; 1986-Retired  
 35 yrs.

- FE GILBERT, PAULA ELIZABETH  
 107 Longwood Dr, Chapel Hill, NC 27514  
 O: (919) 684-5383 H: (919) 493-3401 FAX: (919) 681-8235  
 A-1976; D-1976; FC-1983; E-1983  
 1976-Student, Duke; 1980-Admissions Office, Duke; 2004-Office of  
 Continuing Education, Duke University  
 29 yrs.
- FL GILES, HARRY L. (Elizabeth)  
 P O Box 134, Gilbertown, AL 36908  
 H/FAX: (251) 843-2345  
 1993-Chalker Memorial; 1995-Lime Springs; 1997-Excel; 2000-Barlow/  
 Mt. Carmel; 2002-Mt. Carmel; 2003-Minerva Memorial/Mt. Carmel;  
 2004-Gilbertown  
 12 yrs.
- \*PL GILL, LARRY (Pam)  
 170 Joseph Drive, Ozark, AL 36360  
 CELL: (334) 435-1238  
 PL-1980  
 2005-Alaqua/Red Bay
- PL GILMORE, CHRISTOPHER (Veronica)  
 6366 Kushla McLeod Road, Eight Mile, AL 36613  
 H: (251) 675-7482  
 2004(Set. 12)-St. Paul, Evergreen Circuit  
 1 yr.
- \*SP GILLIS, FRED J.  
 SP-2001
- \*RL GISENDANNER, JOSEPH W. (Betty)  
 18859 E. State Hwy. 52, Slocomb, AL 36375  
 H: (334) 886-2551  
 S-1969; LP-1972; D-1972  
 1969-Pleasant Grove; 1973-Black-Millville; 1976-Providence; 1981-Hartford:  
 St. Paul; 1985-No Appointment; 1987 (Sept. 1)-Geneva: Pleasant Ridge;  
 1988-No Appointment; 1989-Retired  
 16 yrs.
- \*FD GLAIZE, ALECIA CURTIS (Edward)  
 P.O. Box 289, Brewton, AL 36426  
 H: (251) 867-3104  
 DM-1989; FC-1997; D-1997  
 1989-Leave of Absence; 1990-Auburn; 1992-Montgomery: First, Director of  
 Adult Ministries; 1999-Christian Educator at Huntingdon College, Montgomery;  
 2003-Montgomery: Whitfield Memorial; 2004-Adjunct Faculty, Huntingdon  
 College  
 16 yrs.

- FE GLAIZE, EDWARD ROBERTSON (Alecia)  
 P.O. Box 289, Brewton, AL 36426  
 O: (251) 867-8051 H: (251) 867-3104  
 SP-1990; PM-1991; D-1991; FM-1994; E-1994  
 1990-Beulah; 1992-Montgomery: First, Associate; 10/15/1998-Tallassee:  
 First; 2005-Brewton: First  
 15 yrs.
- SY GLASGOW, RUSSELL G.  
 13660 Innerarity Pt Rd, Pensacola, FL 32507  
 O: (850) 492-2135 H: (850) 492-9100 FAX: (850) 492-9136  
 SY-2004  
 2004-Perdido Bay, Assoc.  
 1 yr.
- \*SP GLENN, STEVEN W. (Amanda)  
 2619 Dogwood St., Cottondale, FL 32431  
 O: (850) 352-4426 H: (850) 352-9989  
 2001-Cottondale; 2003-Cottondale/Springhill; 2005-Transferred to KY Conf  
 4 yrs.
- \*PL GLOVER, JERRY LEWIS (Judy)  
 234 E King St., Newton, AL 36352  
 H: (334) 299-3567  
 1994-Center  
 11 yrs.
- FE GODWIN, DANIEL JAY (Lisa)  
 9521 Brentwood Blvd, Navarre, FL 32566  
 H/O: (850) 936-7402  
 A-1982; D-1982; FC-1985; E-1985  
 1982-Student, Asbury; 1983-Ft. Walton Beach: First, Associate; 1984-  
 Atmore, McRae Street; 1986-Gulf Breeze, Associate; 1997-Servants in  
 Faith and Technology (SIFAT); 1999-Missionary, General Board of Global  
 Ministries; 2005-U.M. Missionary Society, Missionary  
 23 yrs.
- \*SY GODWIN, DUDLEY  
 Route 3, Box 215-E, Evergreen, AL 36401  
 H: (251) 578-4892  
 2004 (Jan. 1)-Mexia  
 1 yr



- FE GOLDEN, DOUGLAS LAMAR (Annette)  
 310 Pine Hill Dr., Georgiana, AL 36033  
 H: (334) 376-5483 (O) 334-376-9646  
 LP-1965; A-1971; FC-1973; D-1971; E-1973  
 1965-Pleasant Grove; 1967-Coffee Springs; 1969-Antioch-Liberty; 1972-Hurtsboro; 1974-Student, Scarritt College; 1976 -Lisman Larger Parish; 1979-Gilbertown; 1981-Pensacola: Bellview; 1982-Anton; 1983-Wesley Chapel; 1985-Pine Level; 1987-Coffeeville; 1989-Bascom-Greenwood; 1990-Poplar Head/Darlington; 1992-Mt. Hebron; 1993-Chestnut Grove; 1995-Chestnut Grove/Springhill; 1997-Clopton; 1999-May Creek; 2002-Baker: First; 2005 Georgiana First/Oak Grove  
 40 yrs.
- \*PL GOLDSTEIN, MIKE (Susan)  
 Germany  
 PL-2004  
 2001-Friendship; 2004-McKenzie Charge; 2005-No Appointment  
 4 yrs.
- FL GOMEZ, GERMAN (Leticia)  
 67 Cedar Bend, Centerville, AL 35042  
 H: (205) 926-9860  
 2003-Clanton: First, Associate  
 2 yrs.
- \*FD GOOLSBY, SARAH WARREN (David)  
 P O Box 3135, Auburn, AL 36831  
 O: (334) 826-8800 H: (334) 821-9420 FAX: (334) 826-8922  
 FC-1997; D-1997  
 1997-Auburn: First, Director of Christian Education  
 8 yrs.
- \*FD GOOLSBY, WILLIAM DAVID (Sarah)  
 P O Box 3488, Auburn, AL 36831-3488  
 O: (334) 887-3101 H: (334) 821-9420  
 DM-1982; FC-1997; D-1997  
 1982- Auburn, Director of Christian Ed.; 1983-Director, Auburn Wesley Foundation  
 23 yrs.
- DM GRANBERRY, SALLY CARSON (Seth)  
 P O Box 3135, Auburn, AL 36831-3135  
 O: (334) 826-8800 H: (334) 821-5290 FAX: (334) 826-8922  
 1997-Auburn, Director of Christian Education  
 10 yrs.
- \*RDM GRANBERRY, SETH (Sally)  
 1329 Sanders St., Auburn, AL 36830  
 H: (334) 821-5290  
 1997-Leave of Absence; 2001-Retired

- AM GREEN, TERRILL BRADFORD (Gay)  
8218 Edgewood Dr, Daphne, AL 36526  
O: (251) 621-6705 H: (251) 675-3669  
S-1986; LP-1987; AM-1992; D-1992  
1986-Canoe-Annie Jones; 1989-Pensacola: Pleasant Grove; 1992-Trinity;  
1997-Eight Mile; 1999-Enterprise: Wesley Chapel; 2002-Creola  
19 yrs.
- FE GREENE, RANDY DOUGLAS (Lee)  
2518 Upper Wetumpka Rd, Montgomery, AL 36107  
O: (334) 262-2649 H: (334) 356-6966  
PM-1996; D-1996; FC-1999; E-1999  
1996-To Attend School; 1997-Prattville: First, Assoc.; 2001-Montgomery:  
Asbury; 2003-Montgomery: St. Luke  
9 yrs.
- \*SY GREENWOOD, SCOTT (Karen)  
OE 611 Apache St., Auburn, AL 36830  
H: (334) 501-1218  
2005-Loachapoka/Gold Hill
- PE GREGG, STEVEN PATRICK (Melissa)  
9045 Vaughn Rd, Montgomery, AL 36117  
O: (334) 277-3037 H: (334) 215-2277  
FL-2003; PE-2004  
2003-Montgomery: St. James, Assoc.  
2 yrs.
- \*RE GRIFFIN, JAMES ALBERT, JR. (Dottie)  
P O Box 99, Gulf Shores, AL 36547  
H: (251) 968-7821  
A-1951; FC-1953; D-1951; E-1953  
1951-Wilmer; 1953-Citronelle; 1957-Graceville; 1960-Forest Hill, Mobile;  
1967-Nicevie; 1967 (July 1)-Atmore, First; 1971 (Jan. 1)-Retired; 1971 (Aug.  
1)-Associate, Brewton First (Retired Supply); 1972-Returned to Active  
Status-Marlow-Gulf Shores; 1983-Gulf Shores; 1988-Retired  
36 yrs.
- \*FL GRIGGS, STAN  
FL-2003
- FE GULLEDGE, ROBERT IVAN, II (Angie)  
901 Government St, Mobile, AL 36604  
O/FAX: (251) 438-4714 H: (251) 478-0122  
FLP-1991; PM-1992; D-1992; FM-1994; E-1994  
1991-Forest Hill, Associate; 1993-Wesley Memorial; 1996-Fairhope, Associate;  
2002-Mobile: Government St.  
14 yrs.

- FE GUY, JAMES MELTON (Sue)  
609 S. Claiborne St., Goldsboro, NC 27530  
H: (919) 734-2431  
S-1981; A-1983; D-1983; FC-1986; E-1986  
1981 (Feb. 8)-Taylor; 1981-Taylor-Malvern; 1981 (Sept. 1)-Loachapoka  
Circuit; 1984-Silas; 1986-Samson; 1987-Leave of Absence; 1988-Incapacity  
Leave  
6 yrs.
- \*SY HABBARD, ADIS I. (Martha)  
22927 E County Road 4, Slocomb, AL 36375  
H: (334) 677-5774  
1994-Campbellton  
11 yrs.
- PE HAGENBUCH, VIRGINIA ELAINE  
1328 N. Fifth Street, Florala, AL 36442  
H: (334) 858-3456  
PE-2005  
2005-Florala Charge
- PD HAIGLER, F. REED  
6234 Crooked Creek Road, Norcross, GA  
O: (678) 542-9039  
PD-2005
- FE HALE, CHARLES H., JR. (Averette)  
6530 Spanish Fort Blvd., Spanish Fort, AL 36527  
O: (251) 626-1334 H: (251) 626-1250 FAX: (251) 626-1325  
A-1976; D-1976; FC-1979; E-1979  
1976-Student, Candler; 1978-Fowl River; 1981-Louisville; 1983-Mont-  
gomery: First, Associate; 1988-Spanish Fort  
29 yrs.
- \*RE HALE, LOWELL EDGAR (Martha)  
130 Pinevale Court, Fayetteville, GA 30214  
H: (770) 716-9393  
A-1966 (Central Alabama); FC-1968; D-1965; E-1968  
1964-Union Springs; 1965-Eclectic Ct.; 1966-Dadeville; 1967-Opelika Ct.;  
1968-Tuskegee, Bowen; 1972-Chaplain, U.S. Air Force; 1993-Montgomery:  
Metropolitan; 2000-Retired  
36 yrs.
- \*RL HALL, A. JUNE  
2612 N. 13th St., Pensacola, FL 32503  
H: (850) 438-0250

- \*RE HALL, BILLY FRANK (Betty)**  
 219 Kimball Ave., Jackson, AL 36545  
 H: (251) 246-6149  
 LP-1955; A-1958; FC-1961; D-1959; E-1961  
 1955-Whatley Ct.; 1958-Louisville; 1962-Grace, Mobile; 1966-Tuskegee;  
 1968-Fulton Heights, Mobile; 1974-Jackson; 1980-Church St.; 1986-Fairhope;  
 1988-Demopolis District; 1994-Retired, Supplying Pine Grove; 1999-Retired;  
 2002(08/01)-Supplying Barlow; 2004-Retired  
 39 yrs.
- \*RE HALL, ROBERT EARL (Florence)**  
 2730 Ferol Lane, Lynn Haven, FL 32444  
 H: (850) 271-1260  
 LP-1959 (AL.-W. Fla.); A-1966 (N. AL.); FC-1970 (N. AL.); D-1966; E-1970  
 1959-Bascom; 1961-Cuba Ct.; 1963-Lee Ct.; 1964-Cypress; 1965-Centre (N.  
 Ala.); 1967-Mt. Zion; 1969-Trinity; 1970 -Associate, First Gadsden;  
 1971-(Transfer to Ala.-W. Fla.), Brantley; 1975-Westview Heights; 1976-  
 Pace; 1977-Snowdoun; 1979-Fort Deposit; 1981-Panama City, Hiland Park;  
 1987-Retired; 1989-Supplying Galilee/Kynesville; 2004-Retired  
 28 yrs.
- \*PE HAMILTON, MARTY (Heather)**  
 167 E. Broad St., Ozark, AL 36360  
 O: (334) 774-2569 H: (334) 774-2261 FAX: (334) 774-3831  
 PE-2005  
 2003-Ozark: First, Assoc.  
 2 yrs.
- \*RL HAMMONDS, OTTO (Jean)**  
 53 Sycamore Acres, Wetumpka, AL 36092  
 O: (334) 567-0121 H: (334) 514-4984  
 1996-Wallsboro; 2005-Retired  
 8 yrs.
- FE HANKINS, JACK ALLEN (Angie)**  
 614 Mills Lane, Panama City, FL 32404  
 O: (850) 871-3903 H/FAX: (850) 871-6778  
 A-1984; D-1984; FC-1986; E-1986  
 1984-Bermuda; 1990-Emmaus  
 21 yrs.
- \*RL HARBERT, JAMES LEE (Henryetta)**  
 2914 Russ St., Marianna, FL 32446  
 O: (850) 482-4753 H: (850) 526-3551  
 1990-Altha-Cypress; 1995-Marianna: Grace/Compass Lake; 2000-Retired,  
 supplying Grace/Compass Lake  
 10 yrs.

- FE HARBOUR, ALVIN NORRIS, JR. (Lila)  
 P O Box 72, Eufaula, AL 36072  
 O: (334) 687-8227 H: (334) 687-3705 FAX: (334) 687-8285  
 A-1970; FC-1973; D-1970; E-1973  
 1970-Student, Duke; 1972-Satsuma; 1975-Cloverdale; 1978-Bonifay; 1980  
 (Oct. 15)-Dauphin Way, Associate; 1983-Port St. Joe; 1986-Mobile: Spring-  
 hill Avenue; 1990-Crestview: First; 1994-Dothan: Covenant; 1998-Selma:  
 Church Street; 2001-Eufaula: First  
 35 yrs.
- \*SY HARGRAVES, RODERICK A. (Carolyn)  
 294 Scooters Dr, Midland, GA 31820  
 H: (706) 563-0085  
 2001-Salem Circuit  
 4 yrs.
- FD HARLE, DAVID E. (Stephanie)  
 6530 Spanish Fort Blvd., Spanish Fort, AL 36527  
 O: (251) 626-1334 H: (251) 626-9469 FAX: (251) 626-1325  
 FC-1997; D-1997  
 1997-Mobile: Dauphin Way, Director of Christian Education and Programs;  
 2001-Counselor; 2003-Spanish Fort, Assoc., Minister of Education  
 8 yrs.
- SY HARPER, REBECCA  
 P O Box 37, Melvin, AL 36913  
 H: (251) 771-3100  
 2001-Heiberger; 2002-Melvin Charge  
 4 yrs.
- \*RE HARRIS, DONALD RALPH (Jeanette)  
 105 Biscayne Dr., Eufaula, AL 36027  
 H: (334) 687-5804  
 LP-1980; AM-1986; D-1986; A-1988; FC-1990; E-1990  
 1980- Rutledge; 1982-Midway; 1983-Sandy Ridge; 1987-Cottage Hill-Clear  
 Springs; 1990-Newton/Malvern; 1991-York; 1994-Eight Mile; 1995-Elmore/  
 Robinson Springs; 1996-Brantley; 1998-Retired; 1999-Supplying Midway;  
 2002-No Appointment  
 18 yrs.
- \*ROE HARRUB, CALVIN (BUD) III  
 202 Shoal River Dr, Crestview, FL 32539  
 H: (850) 682-8608  
 Retired Elder from the Tennessee Conference  
 2004-Supplying Baker; 2005-No Appointment
- PD HART, NANCY (Mike)  
 7473 Sandstone Rd, Navarre, FL 32566  
 O: (850) 243-7595  
 PD-2005  
 2005-Mary Esther, Probationary Deacon in Residence

- \*RE HASTINGS, JOSEPH EDMUND (Betty)  
3501 Dresden Dr., Montgomery, AL 36111  
O: (334) 834-8990 H: (334) 280-1871  
A-1952; FC-1955; D-1954; E-1955  
1952-Missionary to India; 1953-Student, Emory; 1954-Midway; 1956-Kingswood-Springhill; 1958-Eight Mile; 1963-Butler; 1967-Milton, First; 1975-Tallassee, First; 1981-Pensions Funding Crusade, Director of Homes; 1984 (Jan. 1)-Conference Treasurer and Executive Officer, Board of Pensions; Retired, Effective 12/1/92  
41 yrs.
- \*RE HATHAWAY, LUCY CAMPBELL  
P O Box 332, Pinckard, AL 36371  
H: (334) 983-4397  
LP-1961; A-1969; FC-1971; D-1962; E-1964  
1961-Pleasant Ridge, Enterprise; 1969-Sylvan Grove; 1973-Seale; 1974-Sandy Ridge; 1977-Webb; 1979-Coordinator Social Services, Wesley Manor; 1980-Retired  
9 yrs.
- \*RE HAWKINS, WILLIAM VINCENT  
111 Wentworth Dr., Dothan, AL 36305  
H: (334) 678-6353  
FLP-1990; PM-1992; D-1992; FM-1994; E-1994  
1990-Stockton/Latham; 1993-Ensley; 1995-Newton/Malvern; 1996-Newton; 1998-Leave of Absence; 1999-Retired; 2004-Retired supplying Taylor  
8 yrs.
- \*RE HAYS, CHARLES CLARENCE, JR. (Joan)  
1261 Turtle Creek Ct NE, Lawrenceville, GA 30043  
H: (678) 407-6789  
LP-1954; A-1959; FC-1961; D-1959; E-1961  
1955-Woodland-Pike Road; 1958-McKenzie-Red Level; 1960-Student, Emory; 1961-Opelika Wesley Chapel; 1962 (Feb. 15)-Mobile: Michigan Ave.; 1962-Saraland; 1967 (July 1)-Jackson: McCann's Chapel; 1969-Hartford; 1973-Brewton, First; 1976-Gadsden St.; 1983-Ft. Walton Beach: First; 1984-Panama City: St. Andrew; 1989-Mobile: St. Mark; 1993-Foley; 1997-Montgomery: Capitol Heights; 2002-Retired  
47 yrs.
- FE HEATH, JEFFREY B. (Kelly)  
25410 Sunset Court, North, Loxley, AL 36551  
H: (251) 964-5333  
A-1994; D-1994; FC-1996; E-1996  
1994-Navarre: Assoc.; 1998-To Attend School; 1999-Belforest; 2000-Celebration; 2005 (6/1)-Sabbatical Leave  
11 yrs.

- \*SY** HEINKEL, JOHN (Delilah)  
 P O Box 174, Hartford, AL 36344  
 O: (334) 588-2066 H: (334) 588-3112  
 2001-Cedar Grove  
 4 yrs.
- FD** HEINTZELMAN, RUDOLPH A. (Janet)  
 P O Box 241347, Montgomery, AL 36124  
 O: (334) 272-8622 H: (334) 271-2231 FAX: (334) 277-5999  
 DM-1977; FC-1997; D-1997  
 1977-Pensacola: Myrtle Grove, Dir. of Christian Education; 2000-Montgomery:  
 Frazer Memorial, Minister of Programs  
 28 yrs.
- FE** HELMS, JOHN WAYNE (Claire)  
 1380 W. Main St., Dothan, AL 36301  
 O: (334) 793-3555 H: (334) 678-6615 FAX: (334) 794-8268  
 A-1962; FC-1965; D-1962; E-1965  
 1962-Student, Vanderbilt; 1965-Assoc., Pensacola, First; 1967- Conference  
 Council; 1969-Montgomery: Asbury; 1971 (Released Aug. 31 to attend  
 U of Alabama); 1973-Social Worker; 1979 (Sept. 1)-Akron-Flatwoods; 1986-  
 Gainesville; 1989-VA Hosp., Counselor; 1997-Dothan: First, Assoc.  
 40 yrs.
- \*PL** HENDERSON, EDDIE (Brenda)  
 1806 Verde Trail, Dothan, AL 36303  
 H: (334) 792-6855  
 2001-Taylor/Malvern; 2005- Providence  
 4 yrs.
- \*RE** HENDRICKS, RALPH RUSH (Betty)  
 2318 Arriviste Way, Pensacola, FL 32504  
 H: (850) 469-8860  
 A-1951; FC-1953; D-1953; E-1954  
 1950-Baker; 1951-Assoc. Crestview; 1952-Brent-Ferry Pass, Pensacola;  
 1956-Elba; 1961-Tallassee: First; 1964-Greensboro; 1966-Delraida, Mont-  
 gomery; 1970-Andalusia District; 1975-Shalimar; 1979-Troy: First; 1983-  
 Marion; 1987-Sabbatical Leave; 1988-Retired; 1993-Retired-Supplying  
 Pollard; 1996-Retired  
 37 yrs.
- RE** HENDRICKS, ROBERT EDWARD (Barbara)  
 103 Hewett Point Rd, Santa Rosa Beach, FL 32459  
 H: (850) 267-3510  
 LP-1951; A-1953; FC-1955; D-1954; E-1956  
 1949-Assoc., Myrtle Grove, Pensacola; 1950-Baar St., Pensacola; 1951-  
 Perote; 1952-Ramer-Pine Level; 1954-Summerville, Phenix City; 1956-  
 Chaplain USAF; 1986-Santa Rosa Beach Comm. Church; 1991- Retired  
 41 yrs.

- RE HENNE, EDWARD DELL (Diane)  
705 Fountain Lane, Prattville, AL 36067  
H: (334) 361-0158  
A-1952; FC-1954; D-1953; E-1956  
1950-Walker Chapel (N. AL); 1951-Center Hill (N.AL); 1952-Evergreen Ct.; 1953-Lisman; 1954-Pine Hill; 1957-Forest Hill, Mobile; 1960-Oakdale, Mobile; 1962-Camden; 1965-Wilmer; 1969-Eight Mile; 1971-Blountstown; 1975-Elba; 1980-Butler; 1985-Bay Minette: First; 1989-Montgomery: Normandale; 1992-Retired-Supplying Hopewell; 1997-Supplying Burkville; 2001-Retired  
42 yrs.
- \*RE HERNDON, WILLIAM CARL (Ruth)  
25693 Lakeland Dr., Loxley, AL 36551  
H: (251) 964-6728  
LP-1955; A-1958; FC-1961; D-1959; E-1961  
1955-Kinston; 1958-Chestnut Grove; 1959 (Sept. 1)-Rutledge; 1962-Assoc., Warrington, Pensacola; 1964-Summit Park, Pensacola; 1967-Woodlawn, Panama City; 1971-Auburn Wesley Foundation; 1979-Sabbatical, Supply-Society Hill; 1980-Pleasant Valley; 1983-Citronelle; 1985-Auburn Extension, U. of S. AL; 1986-Graceville; 1988-Geneva: Westside; 1991-Geneva: Westside/Pleasant Ridge; 1992-Lafayette St.; 1994-Chickasaw; 1997-Retired  
42 yrs.
- SY HEUPEL, JEAN-ANN (Shannon)  
1081 Gibson Rd., Greenville, AL 36037  
H: (334) 383-0351  
2003-Greenville: Government Street; 2004-Friendship  
2 yrs.
- SY HICKS, SOLLIE (Jane)  
8409 McKee Road, Bayou la Batre, AL 36509  
O: (251) 824-4174  
2005-Mobile: Bayou La Batre
- \*RL HIGDON, GLEN HUGH (Beatrice)  
9 Denby St, Monroeville, AL 36460  
H: (251) 743-4566  
LP-1976  
1976-Georgiana Ct.; 1981-Conecuh Circuit; 1982-Georgiana Circuit; 1988-Supply-Owens Chapel; 1989-Georgiana Circuit; 1993-Retired, Supplying Georgiana Ct.; 1995-Retired; 2001-supplying Hamden Ridge; 2005-Retired  
17 yrs.
- \*RE HIGDON, PAUL MIXON (Vergie)  
2050 S Alabama Ave Apt. 8, Monroeville, AL 36460  
H: (251) 743-9708  
LP-1952; A-1953; FC-1956; D-1956; E-1959  
1952-Westside, Geneva; 1960-Curtis Memorial, Dothan; 1960 (Dec. 1)-Verbena; 1966-Century; 1974-Loxley-Rosinton; 1978-Loxley; 1981-Ensley; 1984-Clayton; 1988-Retired, supplying Holly Grove; 1994-Retired, Supplying Peterman; 1998-Retired; 1999(11/01)-Supplying Peterman; 2000-Retired  
36 yrs.



- \*RE HILL, HERBERT CLAYTON (Polly)  
 1508 Powe Rd., Demopolis, AL 36732  
 H: (334) 289-2931  
 A-1955; FC-1961; D-1959; E-1961  
 1952-Deer Park-Fruitdale; 1953-Coatopa; 1957-Thomaston;  
 1958-Hurtsboro; 1962-Centreville; 1965-Floral; 1968 (Jan.1)-Butler; 1970-  
 Prichard, First; 1972 (Aug. 15)-Linden; 1976-Hartford; 1979-Camden;  
 1984-Retired; 1984 (Sept. 1)-Retired, Supplying Cokes Chapel-Brewersville;  
 2000 (Jan. 1)-Retired  
 29 yrs.
- FL HILL, RONALD WAYNE (Ramona)  
 P O Box 99, Notasulga, AL 36866  
 O: (334) 257-3707  
 1998-Stapleton; 2004-Notasulga  
 7 yrs.
- \*RL HOBBS, WILLIAM D.  
 8535 Desert Oak Ct., Mobile, AL 36695-7305  
 H: (251) 639-4629  
 1984-Hopewell, Hwy 82/Mt. Hilliard; 1985-Retired  
 1 yr.
- PL HODGE, WILLIAM D. (Frances)  
 1401 Christmas Tree Rd., Milton, FL 32570  
 O: (251) 368-4692 H: (850) 983-8377  
 PL-2000  
 2000-Atmore: McRae Street; 2005-Clear Springs  
 5 yrs.
- \*RA HODGES, NORMAN F. (Carol)  
 8640 Monticello Rd., Columbia, SC 29203  
 H: (803) 333-9102  
 PL-1978; AM-1986; D-1986  
 1978-Williams Memorial; 1979-Honeyville; 1984-Cox Chapel; 1986 (Jan. 1)-  
 Panama City: St. Mark; 1990-Mount Carmel; 1993-Verbena; 1997-  
 Retired  
 19 yrs.
- FE HOHN, SCOTT CHRISTOPHER (Elizabeth)  
 P O Box 50067, Mobile, AL 36605  
 O: (251) 478-5332 H: (251) 478-3942 FAX: (251) 478-5392  
 PM-1996; D-1996; FC-1999; E-1999  
 1995-Zirlott Road; 2001-Mobile: Sage Ave/Westside; 2002-Whistler/West Side;  
 2003 (Jan. 1)-Mobile: South Brookley  
 10 yrs.

- RE HOLLADAY, BOBBY SHERRELL (Bertha)  
 2903 Fawn Ct., Opelika, AL 36804  
 H: (334) 745-0757  
 LP-1963; A-1969; FC-1971; D-1969; E-1971  
 1963-Pike Road; 1964-Clio; 1966-Goshen; 1968 (Nov.)-Lee Ct.; 1971-Assoc.,  
 Panama City, First; 1973 (Aug. 15)-Wesley Memorial, Opelika; 1977-  
 Ashford; 1978-Summerville; 1983 (Sept. 15)-Millbrook; 1986-Geneva: First;  
 1989-Brundidge; 1991-Marion; 4/1/94-Disability; 1996-Camden;  
 1997-Disability Leave; 2002-Retired; 2003-supplying Society Hill/  
 Williams Chapel  
 34 yrs.
- FD HOLLER, NICHOLAS ROBERT (Margaret)  
 209 South Cedarbrook Dr, Auburn, AL 36830  
 O: (334) 826-8800 H: (334) 821-3914 FAX: (334) 826-8922  
 DM-1998; FC-2001; D-2001  
 1998-Auburn, Director of Congregational Care Ministries  
 7 yrs.
- \*RE HOLLIS, JERRY M. (Betty)  
 3142 Lakewood Dr NW, Cleveland, TN 37312  
 H: (423) 614-5532  
 A-1966 (N. GA.); D-1966; FC-1969 (S.C.); E-1969; 1970-(TRtoAL-  
 W. FL.); 1982-TR to N. GA.; March 1, 1988-TR to AL-W. FL.  
 1966-Student; 1968-Associate, St. Matthews (Greenville, S.C.); 1970-Panama  
 City:First, Associate; 1976 (June 1)-T- Louisiana; 1977 (March 1)-Panama  
 City: First, Associate; 1982-T-N. GA.; 1988 (March 1)-Shalimar, Assoc.;  
 2003-Retired  
 37 yrs.
- FE HOLMES, JAMES RICHARD (Sharon)  
 140 N Main St, Brundidge, AL 36010  
 O: (334) 735-3180 H: (334) 735-3519 FAX: (334) 735-3180  
 S-1974; A-1979; D-1979; FC-1983; E-1983  
 1974-Opp Circuit; Jan. 1, 1975-Antioch-Liberty; 1977-Anton; 1979-Alston-  
 Clopton; 1981-Wewahitchka; 1988-Hartford: First; 1991-Headland; 1993-  
 Evergreen: First-Brownville; 1996-Cain's Chapel; 2001-Brundidge  
 31 yrs.
- \*RE HORNE, LAWRENCE REXWELL, JR. (Ada Lou)  
 1067 Lionsgate Lane, Gulf Breeze, FL 32563  
 H: (850) 932-7504  
 A-1967; FC-1969; D-1964; E-1969  
 1967-Gulf View-St. Mark, Panama City; 1969-Chaplain, U.S. Navy;  
 1999-Retired  
 32 yrs.

- FE HOUSTON, JAMES GORMAN, III (Jeanne)  
 1507 Dauphin St, Mobile, AL 36604  
 O: (251) 471-1511 H: (251) 472-2772 FAX: (251) 471-6980  
 A-1984; D-1984; FC-1987; E-1987  
 1984-Student, Yale; 1985-Loxley; 1987-Mobile: Dauphin Way, Associate;  
 1992-Greenville: First; 1998-Prattville: First; 2003-Dauphin Way  
 20 yrs.
- RL HOWARD, JAMES E. (Lois)  
 4527 18th Ave E, Apt 1706, Tuscaloosa, AL 35405  
 H: (205) 526-8699  
 PL-1975  
 1975-Marion Circuit; 1981-Butler Circuit; 1982-Akron Circuit; 1991-Name  
 changed to Union Circuit; 1994-Retired, Supply-Geiger Circuit; 1997-Retired  
 19 yrs.
- \*FL HOWARD, LENNIE  
 P.O. Box 241347, Montgomery, AL 36124-1347  
 O: (334) 272-8622  
 FL-2005  
 2005-Montgomery: Frazer Memorial, Associate
- RE HOWELL, LEONARD LYMAN (Carlyn)  
 407 Bedford Terrace, Prattville, AL 36066  
 H: (334) 361-8740  
 LP-1952; A-1954; FC-1956; D-1956; E-1959  
 1952-St. Stephens; 1954-Chatom-Tibbie; 1956-Pine Grove-Liberty; 1958-  
 Macon Ct.; 1959-Friendship-New Bethel; 1960-Cain's Chapel; 1963-Cotton-  
 wood; 1964-Wewahitchka; 1966-Pepperell; 1968-Sabbatical; 1969-Voluntary  
 Location; 1969-Robinson Springs (Lay Pastor); 1973-Returned to Active  
 Status, Robinson Springs; 1977-Wilmer-Tanner Williams; 1979-Georgiana;  
 1980-Jay; 1981-Bagdad-Mae Edwards; 1983-Brent; 1986-Silas; 1987-Fowl  
 River-Zirlott Road; 1988-Creola; 1990-Bascom-Greenwood; 1991-Retired;  
 1998-Supplying Plantersville; 1999(09/01)-Supplying Mt. Zion; 2003-  
 supplying Montgomery: Boylston; 2004-No Appointment; 2005-Retired supplying  
 Harmony  
 33 yrs.
- FL HOWERTON, GUS (Patsy)  
 4540 Narrow Lane Rd, Montgomery, AL 36116  
 O: (334) 281-8971  
 1997-Pleasant Grove/Lakeview; 1999-Honeyville; 2003-Montgomery:  
 Asbury  
 8 yrs.
- \*FE HUDSON, DANIEL WILMER (Sharon)  
 932 Agnes Scott Cir, Panama City Beach, FL 32405  
 H: (850) 747-0399  
 LP-1987; A-1989; D-1989; FM-1992; E-1992  
 1987-Seale; 1990-Sandy Ridge; 1992-Director, Noah's Ark;  
 2004-Sabbatical Leave; 2005-LOA  
 16 yrs.

- FE**        **HUFFMAN, CURTIS W. (Terri)**  
                  10473 E. Port Townsend Street, Tucson, AZ 85747-5742  
                  H: (520) 663-4175  
                  SP-1999; PE-2002; E-2005  
                  1999-Crestview: New Bethel; 2001-Crestview: First, Assoc.; 2002-Fairhope,  
                  Assoc.; 2005-Chaplain USAF  
                  6 yrs.
- \*FE**        **HUGHES, CHRISTOPHER B.**  
                  P O Box 960, Misenheimer, NC 28109  
                  O: (704) 463-1360 H: (828) 734-9302 FAX: (704) 463-1363  
                  PM-1977; D-1977; FC-1980; E-1980  
                  1977-Student, Duke; 1979-Chaplian, Huntingdon College; 1982-Conference  
                  Evangelist; 1984-Honorable Location; 1999-Readmitted-Director, Discipleship  
                  Ministries, SEJAC; 2004-Minister to Pfeiffer University  
                  13 yrs.
- \*PL**        **HUGHES, JERRY (Carolyn)**  
                  133 Piney Grove Rd, Dothan, AL 36301  
                  H: (334) 677-7063  
                  PL-2002  
                  2002-Madrid; 2004-Napier Field  
                  3 yrs.
- SY**        **HUGHES, RICHARD (Paula)**  
                  PO Box 84, Baker, FL 32501  
                  O: (850) 256-2600 X719  
                  2005-Baker: First UMC
- FE**        **HUGHES, TONY M. (Beth)**  
                  317 County Rd. 458, Clanton, AL 35046  
                  O: (205) 755-7039 H: (205) 280-4143  
                  LP-1974; D-1990; PM-1990; FM-1992; E-1992  
                  1974-Titus; 1975-Providence-Harmony; 1976 (Jan. 1)-Beatrice; 1978-Selma:  
                  Church Street, Associate; 1980-No Appointment; 1981-Pine Apple; 1985-  
                  Discontinued; 1987-Clanton: Walnut Creek; 1996-Clanton: Walnut Creek/Thorsby  
                  28 yrs.
- \*RE**        **HUNT, ALBERT ROY, JR. (Sheila)**  
                  PO Box 10866, Pensacola, FL 32524-0866  
                  O/H: (850) 478-0728  
                  LP-1960; A-1970; FC-1972; D-1965; E-1967  
                  1959-Crawford; 1961-Glenwood; 1962-Associate & Minister of Music, Anda-  
                  lusia, First; 1965-Gulfview-St. Mark, Panama City; 1967-Associate & Minister  
                  of Music, Brewton, First; 1968-Canoe; 1971-Seale; 1973-Associate & Minister  
                  of Music, Dothan, Lafayette Street; 1974-Associate & Minister of Music,  
                  Montgomery, St. James; 1975-Mt. Carmel; 1979-Perry Hill; 1981-Phenix City,  
                  First; 1984-Leave of Absence; 1987-Leave of Absence, supplying Crawford;  
                  1988-Crawford; 1990-Leave of Absence; 1991-Ozark: Pleasant Hill; 1994-  
                  Notasulga; 1998-Pensacola: Ferry Pass; 2003- Retired, supplying Pleasant Grove;  
                  2004-No Appointment  
                  44 yrs.

- \*RA HUST, WILLIAM N. (Judy)  
4 Oleander Circle, Foley, AL 36535  
H: (251) 943-8354  
LP-1978; AM-1983; D-1983  
1978-Cottage Hill; 1981-Marion Junction; 1985-Hurtsboro; 1989-Georgiana,  
First; 1993-Retired  
15 yrs.
- FE HUTSON, RUSSELL MICHAEL (Becky)  
P.O. Box 1670, Auburn, AL 36831  
O: (334) 887-1152 H: (334) 502-3623 FAX: (334) 887-1158  
PM-1995; D-1995; FC-1998; E-1998  
1995-To Attend Seminary; 1/1/96-Montgomery: First, Associate; 9/1/99-  
Cornerstone  
10 yrs.
- \*PE HYER, DARIN STANT (Mary Jane)  
PO Box 366, Pine Hill, AL 36769  
O/H/FAX: (334) 963-4858  
SP-2002; PE-2004  
2001-Portland; 2004-Pine Hill; 2005-LOA  
4 yrs.
- RE HYLES, FRANK THOMAS, JR. (Martha)  
5140 Lake Bluff Cir, Marianna, FL 32446  
H: (850) 482-8253  
A-1958; FC-1960; D-1958; E-1960  
1955-Orrville; 1956-Pine Apple; 1958-Student, Emory; 1960-Plantersville;  
1962-Wesley Memorial, Opelika; 1966-Grand Bay; 1970-Luverne; 1974-St.  
Luke, Enterprise; 1979-Associate Director, Conference COM; 1982-Spanish  
Fort; 1984-Montgomery, Aldersgate; 1990-Andalusia District; 1998-Marianna:  
First; 2002-Retired, supplying Altha  
47 yrs.
- \*DM IGNEY, PHILLIP (Keri)  
2474 Berrydale Rd, Pensacola, FL 32534-9529  
O: (850) 476-5818  
Cokesbury, Director of Music
- \*RA INGRAM, CLETICE CLAYTON (Eloise)  
P.O. Box 142, Clanton, AL 35046  
H: (205) 755-2703  
LP-1957; AM-1969; D-1963; E-1965  
1956-Clanton Ct.; 1960-Gainesville Ct.; 1961-Cuba Ct.; 1962-Whately Ct.;  
1963-Clanton Ct.; 1965-Brent; 1966-Beatrice; 1968-Walnut Creek; 1977-  
Jemison-Thorsby; 1981-Robinson Springs; 1987-Pine Level-Booth; 1991-  
Forest Home; 1997-Retired, Supplying Greenville: St. Paul; 1999-Supplying  
Cox Chapel; 2000-Retired  
39 yrs.

- \*FL** IRWIN, STEVEN  
 304 Carolyn Avenue, Panama City Beach, FL 32407  
 O: (850) 234-3196  
 2005-Panama City: Woodlawn, Associate
- \*RE** JACKSON, ALLEN KEITH  
 633 W. McNabb Rd., Inkom, ID 83245  
 A-1954 (Rocky Mtn.); FC-1958 (Rocky Mt.); D-1956; E-1958  
 1954-Student; 1955-Erie, Col.; 1958-Student; 1960-Professor, Morningside  
 College; 1962 (June 10)-T to No. Iowa, Dean Morningside College; 1968 (May  
 28)-T to Ala.-W. Fla., President, Huntingdon College; 1993-Retired  
 39 yrs. (Rocky Mtn.-14; AL.-W. FL.-24)
- FE** JACKSON, CECIL EARL (Cynthia)  
 908 S. Tyndall Pkwy., Panama City, FL 32404  
 O: (850) 871-4747 H: (850) 763-3730 FAX: (850) 871-3209  
 LP-1986; A-1988; D-1988; E-1991; FC-1991  
 1986-Williams-Tennille; 1989-Hurtsboro; 1992-Notasulga; 1994-York;  
 1998-Graceville; 2003-Panama City: Parker  
 19 yrs.
- \*RE** JACKSON, JOHN CARL, JR. (Rae)  
 120 Meadow Lane, Cartersville, GA 30120  
 A-1951 (Mississippi); FC-1953; D-1952; E-1953  
 1947-Hermanville, Miss.; 1950-Pekin, Ind.; 1951-Lafayette, Ga.; 1952-  
 Lorman; 1954-Vaughn; 1957-T to Ala.-W. Fla., Livingston; 1961-Moundville;  
 1964-Wesley Chapel, Mobile; 1966-St. Andrew, Pensacola; 1970-Trinity,  
 Panama City 1979-Eclectic; 1984-Jackson, McCann Chapel; 1986-Chipley;  
 1989-East Brewton, First; 1992-Retired, Supplying Georgiana: Friendship;  
 1993-Supplying May Creek; 2/96-Retired  
 41 yrs.
- FE** JACKSON, KENNETH JAMES (Cindy)  
 118 East First Street, Luverne, AL 36049  
 O: (334) 335-5550  
 PE-2002; E-2005  
 2002-Montgomery: Aldersgate, Assoc.; 2005-Luverne  
 3 yrs.
- \*AM** JACOBS, KENNETH L. (Shirley)  
 9957 Co. Rd. 55 S, Cottonwood, AL 36320  
 H: (334) 691-5239  
 S-1986; LP-1987; AM-1992; D-1992  
 1986-Echo-Browns; 1990-Anton-Pleasant Ridge; 1992-Columbia/Rocky  
 Creek; 1995-Cottonwood; 2002-Incapacity Leave  
 16 yrs.

- \*RE JAY, DONALD (Noreen)  
 219 Virginia Way, Pensacola, FL 32505  
 H: (850) 433-8238  
 LP-1958; A-1969; FC-1971; D-1964; E-1966  
 1958-Ponce de Leon; 1959-Center Ridge; 1961-Galilee; 1962-Cottondale;  
 1963-Pleasant Hill, Ozark; 1964-Gastonburg; 1966-Coden-Zirlott Rd.; 1970-  
 Altha; 1972 (Sept. 1)-Calloway; 1974-Pensacola, Special Ministries (August  
 15)-1980 (Oct. 15)-Eufaula, Washington Street; 1984-Pensacola, Ensley;  
 1986-St. Stephens; 1987-Calvert-McIntosh; 1989-Montgomery: St. Luke; 1990  
 (March)-Disability; 1999-Retired  
 35 yrs.
- \*RA JAY, WINSTON DOW (Anne)  
 7566 Chumuckla Hwy., Pace, FL 32571  
 H: (850) 994-5609  
 LP-1961; AM-1969; D-1964; E-1966  
 1961-Highland View; 1962-Wesley Memorial, DeFuniak Springs; 1964-  
 Wausau; 1966-Galilee; 1967-Lowndesboro; 1969-Verbena; 1974-Cain's  
 Chapel; 1980-Warrington; 1985-Enterprise: St. Luke; 1990-Elba; 1994-  
 Pensacola: Richards Memorial; 2000-Gonzalez; 2003-Retired, Supplying  
 Pollard  
 42 yrs.
- FE JEFFCOAT, JAMES ROY, JR. (Sherri)  
 1115 S Boulder, Tulsa, OK 74119  
 O: (918) 587-9481 Ext.121 H: (918) 274-1872 FAX: (918) 584-5228  
 A-1977; D-1977; FC-1984; E-1984  
 1977-Student, Asbury Seminary; 1981-Student, Candler; 1982-Student, Drew;  
 1983-Opp: First, Associate; 1984-Student, Drew; 1985 (Jan. 1)-Troy Wesley  
 Foundation; 1990-Crawford; 1992-Fairview; 1994-Chaplain, Huntingdon  
 College; 1998-Minister of Historical Theology and Wesley Studies, Tulsa  
 First UMC  
 28 yrs.
- FE JINES, JAMES J. III (Sandra)  
 P O Box 376, Graceville, FL 32440  
 O: (850) 263-3342 H: (850) 263-6701 FAX: (850) 263-0625  
 T-N. Ala.-1977; FC-1978; E-1978; (N. AL.) A-1976; D-1976  
 1977-Loachapoka; 1979 (Oct. 1)-Chisholm; 1982-Pine Grove; 1983-Brewton:  
 Cedar Hill; 1984-Mt. Zion, East; 1989-Cottonwood; 1992-Sneads; 1995-Jay;  
 2000-Wesley Memorial; 2003-Graceville  
 28 yrs.
- FE JOHNSON, HANNAH GARRETT (Michael)  
 P O Box 7097, Mobile, AL 36670  
 O: (251) 471-2461 H: (251) 473-9894 FAX: (251) 471-2461  
 PM-1996; D-1996; FC-1999; E-1999  
 1996-To Attend School; 1997-Chatom; 1999(09/01)-Theodore; 2001-Mobile:  
 Springhill Avenue  
 9 yrs.

- \*FE      JOHNSON, HARRY C. (Patsy)  
                  P O Box 265, Wewahitchka, FL 32465  
                  O: (850) 639-2744 H/FAX: (850) 639-2865  
 A-1984; D-1984; FC-1987; E-1987  
 1984-Student, Candler; 1985-Port St. Joe, Associate; 1987-Panama City:  
 Hiland Park; 1997-Freeport; 2000-Wewahitchka  
 21 yrs.
- FD      JOHNSON, HIRAM KEITH  
                  27625 US Hwy 98, Bldg A, Daphne, AL 36526  
                  O: (251) 626-7959 H: (251) 928-9556  
 D-1998; FC-1998  
 1997-Mobile: Christ, Director of Pastoral Care and Counseling; 10/98 - Crossway  
 Counseling Center  
 8 yrs.
- FE      JOHNSON, JOHNNY WINSTON, JR. (Beverly)  
                  836 W. Michigan Ave., Pensacola, FL 32505  
                  O: (850) 433-4486 H: (850) 944-5253  
 SL-1971; D-1975; FL-1978; AM-1982; A-1984; D-1984; FC-1986;  
 E-1986  
 1971-Galilee; 1976-Cottage Hill; 1978-Pineview; 1984-Louisville; 1987-Fort  
 Deposit; 1990-Floral; 1991-Prichard: Eight Mile; 1994-Pensacola: St. Andrew  
 34 yrs.
- \*PL      JOHNSON, JOHNNY WINSTON, III (Melissa)  
                  10043 Highway 89, Jay, FL 32565  
                  H: (850) 675-1308  
 PL-1996
- \*RE      JOHNSON, ROBERT BRUCE (Ann)  
                  103 Bent Oak Dr., Dothan, AL 36303  
                  H: (334) 983-6336  
 S-1948; A-1958; D-1958; FC-1960; E-1960; Readmitted as PM-1979; FC-1981  
 1948-Plateau; 1951-Irvington-Fowl River (6 months); 1952-Mt. Hermon;  
 1954-Gilbertown; 1955-Gainesville; 1958-Uniontown; Released July 1, 1957  
 to attend school and supplied Warm Springs in S. Ga. Conference; 1958-  
 Thomaston; 1961-Crawford, Mobile; 1966-Asbury, Montgomery; 1967-High-  
 land Park, Dothan; 1969-Forest Park, Panama City; 1970 (Feb. 8)-Withdrew  
 from U.M.C.; 1978-Andrews Chapel (N. ALA. Conference); 1979- Readmitted  
 as PM-Beatrice; 1980-Pinckard; 1983-Dothan, Curtis Memorial; 1985-Phenix  
 City: Trinity; 1988-Andalusia: First; 1990-Springhill Avenue; 1993-Retired,  
 Supplying Phenix City: Hillside; 1998-Retired; 12/01/1998-Supplying Union  
 Springs; 1999-Retired; 2000-Supplying Crawford; 2002-Retired; 2004-  
 Supplying, Center Ridge-Sardis  
 34 yrs.
- SP      JOHNSON, RYAN (Jennifer)  
                  2003-New Prospect/Pentecost; 2005-Attending Asbury Seminary, Wilmore, KY  
 2 yrs.



- \*AF      JOHNSON, STEPHEN  
Member of the South Indiana Conference
- RE      JOHNSTON, ROBERT ERSKINE  
1067 Bedford Ave., West Palm Bch, FL 33403  
PL-1950; A-1952; FC-1957; D-1953; E-1955  
1950-Hope Hull; 1952-Student, Vanderbilt; 1955-Normandale, Montgomery  
(Organized Church); 1959-Chaplain, U.S. Army; 1979-Retired  
29 yrs.
- FE      JOLLY, CHARLES DOUGLAS (Bethany)  
206 Pace Pkwy, Cantonment, FL 32533  
O: (850) 968-6213 H: (850) 968-3406 FAX: (850) 968-5113  
PM-1996; D-1996; FC-1998; E-1998  
1996-Panama City: First, Associate; 2000-Hartford: First;  
2001 (Aug. 14) - Leave of Absence;      2002-Allen Memorial  
9 yrs.
- ROE     JONES, CHARLES B. (Rebecca)  
55 Co. Rd. 356, Clanton, AL 35045  
(205) 755-8403  
2003-New Style; 2005-Retired  
2 yrs.
- \*PL     JONES, CHARLES LEE (Grace)  
2540 Co Rd 148, New Brockton, AL 36351  
H: (334) 894-0186  
PL-2002  
2002-Old Tabernacle  
3 yrs.
- FL      JONES, GARY E. (Pam)  
P O Box 62, Bagdad, FL 32530  
O: (850) 626-1948 H: (850) 995-1502 FAX: (850) 626-1231  
1994-Westville; 1995-Elizabeth Chapel; 2000-Bagdad  
11 yrs.
- \*RE     JONES, JOSEPH JOEL (Eleanor)  
5543 North Garland Rd, McKenzie, AL 36456  
H: (334) 374-8035  
LP-1949; A-1952; FC-1954; D-1953; E-1954  
1949-Hillside, Phenix City; 1954-McKenzie-Red Level; 1955-Snowdoun;  
1959-St. Luke, Enterprise; 1963-Highland Park, Dothan; 1967-Pleasant  
Valley, Mobile; 1977-Perry Hill; 1979-Evergreen; 1983-Georgiana; 1987-  
Sweet Water; 1998-Retired  
49 yrs.

- FL JONES, MATTHEW L. (Alicia)  
6530 Spanish Fort Blvd., Spanish Fort, AL 36527  
O: (251) 626-1334 H: (251) 626-6040 FAX: (251) 626-1325  
FL-2002  
2002-Spanish Fort, Assoc.  
3 yrs.
- \*RE JORDAN, COYT HERBERT, JR. (Marilyn)  
37 Wildwood Ct, Monroeville, AL 36460  
H: (251) 743-2264  
LP-1952; A-1953; FC-1955; D-1955; E-1957  
1952-Lower Peach Tree; 1954-Excel; 1958-Marion Junction-Orrville; 1958-Pinckard; 1959-West Side, Geneva; 1960-Wewahitchka; 1964-Robinson Springs; 1967-Sabbatical Leave; 1968-LaPine; 1970-Disability; 1994-Retired  
42 yrs.
- \*FL JORDAN, DENNIS JERRY (Frankie)  
PO Box 322, Brewton, AL 36427  
H: (251) 867-8168  
SY-1988; LP-1989  
1988-Fidelis; 1989-May Creek/Dixie-Douglas Chapel; 1990-Kinston; 1/93-No Appointment; 1993-Baker; 1995-Castleberry; 1998-Columbia/Mt. Zion; 2000-Brewton: Cedar Hill/Fidelis; 2002-Wesley Chapel; 2004-Incapacity Leave  
15 1/2 yrs.
- FD JORGENSEN, KATHY LINCKS  
P O Box 6845, Mobile, AL 36660  
O: (251) 471-1511 H: (251) 473-1701 FAX: (251) 471-6980  
DM-1977; FC-1997; D-1997  
1977-Mobile: Dauphin Way, Minister of Membership Care and Senior Adult Ministries  
28 yrs.
- FE KALE, JACK WILLIAM, III (Sandra)  
P O Box 56, Hartford, AL 36344  
O: (334) 588-2255 H: (334) 588-2831 FAX: (334) 588-2256  
PE-1999; FE-2002; E-2002  
1995-Coffee Springs; 1996-Beulah; 1999-Montgomery: Whitfield Memorial, Assoc.; 2002-Fort Deposit/Oak Grove; 2004-Hartford: First  
10 yrs.
- \*HL KEEBLER, DAVID  
1980-Honorable Location
- \*RL KEENAM, CLAUDE WILSON (Nina)  
304 Kathryn St., Andalusia, AL 36420  
H: (334) 222-2634  
S-1974; LP-1981  
1974-Opp Memorial; 1981-Lillian; 1994-Retired; 8/94-Retired Supplying Opp: First; 1995-Retired Supplying Friendship; 1996-Retired Supplying Andalusia: West End/West End  
20 yrs.

- FE KEGERREIS, RIAN PAUL (Marybeth)  
4615 Christy Dr., Pensacola, FL 32504  
H: (850) 476-5031  
A-1987; D-1987; FC-1990; E-1990  
1987-Student, Asbury; 1988-Niceville: First, Associate; 1990-Wesley  
Memorial; 1993-Panama City: Trinity; 1997-Aldersgate; 2001-Saraland;  
2003-Incapacity Leave  
16 yrs.
- SY KELLEY, SHELTON EARL (Clara)  
705 W. Covington Ave., Opp, AL 36467  
H: (334) 493-9653  
PL-1989; S-1991  
1989-Macedonia-Friendship; 1991-Opp: Macedonia  
16 yrs.
- \*AF KELLY, ALBERT CLAY (Sandra)  
59 Woodmont Dr., Brewton, AL 36426  
O: (251) 867-3242 H: (334) 898-7677  
Member of Memphis Conference  
1983-Counselor, Southwest Alabama Mental Health/Mental Retardation Board;  
1993-Piney Grove  
22 yrs.
- PE KELLY, CHARLES KEVIN (Jeanne)  
214 Partin Drive S., Niceville, FL 32578  
O: (850) 678-4411 H: (850) 678-7200  
SP-1997; PE-2005  
1997-Panama City: Woodlawn, Assoc.; 1998-Peterman; 1999-Elmore/  
Robinson Springs; 2003-Robinson Springs; 2005-Niceville: First Associate  
8 yrs.
- FE KELLY, CHARLES RAY (Dianne)  
P.O. Box 100, Abbeville, AL 36310  
O: (334) 585-3121 H: (334) 585-2469 FAX: (334) 585-9461  
LP-1971; AM-1983; D-1983; A-1985; FC-1987; E-1987  
1971-Sardis; 1972-Echo; 1974-No appointment; 1976-Center Ridge; 1979-  
Wesley Chapel, Enterprise; 1985-Mt. Vernon; 1987-Eclectic; 1993-Grand  
Bay; 1996-Abbeville-Haleburg; 2000-Abbeville/Liberty; 2003-Abbeville/  
Haleburg  
32 yrs.
- PL KELLY, DIANNE (Ray)  
P O Box 100, Abbeville, AL 36310  
H: (334) 585-2469  
2001-Liberty  
4 yrs.

- FE**        **KENDALL, GORDON CHARLES (Melissa)**  
                  1251 Bell St., Montgomery, AL 36104  
                  O: (334) 263-5522 H: (334) 271-4474  
                  D-1993; PM-1993; FM-1996; E-1996  
                  1993-Appointed to Attend School (Candler) (Frazer Memorial C.C.); 1994-  
                  Snowdoun; 1997-Montgomery: St. James, Assoc.; 1999-Frazer Memorial,  
                  Assoc./Bell Street  
                  12 yrs.
- \*FD/FL** **KENDRICK, HENRY WILSON**  
                  P O Box 7, Stockton, AL 36579  
                  H: (251) 937-7056  
                  FL-1997; PM-1999; FD-2003; D-1999  
                  1997-Enterprise: St. Paul; 1998-Coffeeville; 2001-Repton Circuit; 2001-  
                  Pine Hill; 2004-Stockton; 2005-LOA/Stockton  
                  8 yrs.
- FL**        **KICKLIGHTER, HAMPTON (Susan)**  
                  PO Box 8, Rutledge, AL 36071  
                  O/H: (334) 335-2067  
                  2002-Harmony; 2004-Rutledge/Live Oak  
                  3 yrs.
- FE**        **KIERCE, WILLIS CHAMBERLIN (Kim)**  
                  P O Box 1046, Fairhope, AL 36533  
                  O: (251) 928-9133 H: (251) 929-2295 FAX: (251) 928-9477  
                  PM-1995; D-1995; FC-1998; E-1998  
                  1995-To Attend Seminary; 1996-Wesley Memorial; 2000-Jubilee Shores  
                  10 yrs.
- FE**        **KING, JOHN WELDON (Brenda)**  
                  409 North Main, Linden, AL 36748  
                  O: (334) 295-5061 H: (334) 295-5248  
                  S-1972; A-1980 (Louisville Conf.); D-1980; T-1982 from Louisville;  
                  FC-1983; E-1983  
                  1972 (Sept. 1)-Altha; 1975-No Appointment; 1977-Shalimar, Associate;  
                  1978-DCE, Louisville: St. Paul; 1980-Brooks-Cedar Grove; 1982-Venters  
                  Memorial; 1985-Stapleton; 1988-Ozark: Westview Heights; 11/91-Mobile:  
                  Pleasant Valley; 1994-Chipley; 1998-Greensboro: First; 2002-Pensacola:  
                  St. Mark; 2005-Jefferson/Linden  
                  29 yrs.
- \*FE**        **KING, STEPHEN THOMAS (Connie)**  
**LFS**        1108 Mockingbird Lane, Opelika, AL 36801  
                  H: (334) 749-1074  
                  LP-1985; A-1987; D-1987; E-1991; FC-1991  
                  1985-Lochapoka; 1987-Student, C.P.E., Carraway Methodist Hospital; 1990-  
                  Associate, Dothan, First; 1997-Sardis/Roxana; 2003-Sardis  
                  20 yrs.

- PL KIRBY, DAVID M. (Becky)  
6672 N US Hwy 29, Troy, AL 36081  
O: (334) 566-0300 H: (334) 566-6172 FAX: (334) 566-5689  
PL-1990  
1990-Banks; 1993-Shady Grove/Oak Grove; 2003-PineLevel/Hill Chapel  
15 yrs.
- FE KIRSCH, DONALD WILLIAM (Anita)  
P O Box 1540, Santa Rosa Beach, FL 32459  
O: (850) 622-9191 H: (850) 650-7699 FAX: (850) 622-2090  
PM-1995; D-1995; FC-1998; E-1998  
1995-To Attend Seminary; 1996-Good News  
10 yrs.
- \*PL KLINGLER, VERN (Gloria)  
7951 Butler St., Frisco City, AL 36445  
H: (251) 862-2765  
1996-Owens Chapel Circuit; 2005-Atmore: McRae Street  
9 yrs.
- OE KNIGHT, DAVID  
PSC 76 Box 416, APO AE, 09720-0401  
H: (850) 864-5762  
Chaplain at Eglin AFB from the Holston Conference
- FL KNIGHTS, CLIVE G. (Ruth)  
419 Shenandoah Dr, Gulf Breeze, FL 32561  
O/H: (850) 995-4261  
2004-Chumuckla  
1 yr.
- \*FL KNIGHTS, RUTH (Clive)  
419 Shenandoah Dr, Gulf Breeze, FL 32561  
H: (850) 995-4261  
FL-2005  
2005-Gulf Breeze, Associate
- \*HL KNOX, KEVIN  
1994-Honorable Location
- RL KNOX, LEVI D. (Eddie Lee)  
19 Parkside East, Tuscaloosa, AL 35405  
H: (205) 556-5193  
PL-1972 (Central Ala.)  
1972-Butler Ct.; 1981-Marion Circuit; 1986-Retired, supplying Marion Circuit;  
1994-Retired  
14 yrs.

- \*RL KOETJE, WILLARD JAY (Billye)  
1669 County Road 75, Ft. Deposit, AL 36032  
H: (334) 227-4737  
S-1977; FLP-1978  
1977-Government St., Greenville; 1983-Lowndesboro; 1993-Retired  
16 yrs.
- \*SY KOGER, JAMES MICHAEL (Margaret)  
6703 Beaver Ct, Midland, GA 31820  
H: (706) 563-9204  
2002-Phenix City: Crawford/Hillside  
3 yrs.
- FE KOONS, KAREN  
6333 Piccadilly Square Drive, Mobile, AL 36609  
O: (251) 461-1401  
Appointed from Mississippi Annual Conference, Effective March 1, 2005  
2005-Director of University of South Alabama Wesley Foundation
- \*FE KRAMER, JOHN FRANCES (Nancy)  
P.O. Box 645, Vernon, FL 32462  
H: (850) 535-2133  
FLP-1991; PM-1992; D-1992; FM-1995; E-1995  
1991-Marianna: Grace/Compass Lake; 1995-Wewahitchka; 2000-Leave of  
Absence; 2003-Panama City: Trinity; 2004-Vernon Charge  
11 yrs.
- FD KRANZ, JODY HANNA (Conrad)  
PO Box 374, Gulf Shores, AL 36547  
O: (251) 968-2411 H: (251) 968-2892 FAX: (251) 968-7186  
Transfer from the California/Nevada Conference-2003 (02/17)  
2003-Gulf Shores, Assoc., Pastor of Discipleship/Children  
2 yrs.
- FE KRIST, KEVIN MATTHEW (Valerie)  
P O Box 125, Citronelle, AL 36522  
O: (251) 866-7423 H: (251) 866-7472  
PM-1995; D-1995; FC-1998; E-1998  
1992-Panama City: St. Andrew, Associate; 1994-Beulah; 1996-Park Mem-  
orial-Assoc. Pastor, Wesley Foundation Dir.; 1998-Crestview: St. Mark;  
2002-Hartford: First; 2004-Citronelle  
13 yrs.
- FE KUNDO, WILLIAM C. (Peggy)  
2610 W. 19th St, Panama City, FL 32405  
O: (850) 769-4100  
TR-Virginia Conference; FC (VA Conf.)-1989; E (VA Conf.)-1989  
1990-Forest Hill, Associate; Nov.15, 1990-Trinity, Weoka; 12/15/91-LOA;  
1992-Cottonwood; 1994-Malone-Friendship; 1995-Leave of Absence; 1996  
(Dec. 6)-Chaplain, Health South, Dothan; 1997(July 8)-Supplying, Cottondale;  
2000-No longer supplying Cottondale; 2003-supplying Panama City: St. Mark  
15 yrs.

- RA KURITZ, JOHN JAY, JR. (Emily)  
 4701 School Lane, Pace, FL 32571  
 O: (850) 994-6213 H: (850) 994-9434 FAX: (850) 994-6101  
 S-1982; LP-1983; AM-1989; D-1989  
 1982-Ponce de Leon; 1983-Farm Hill-New Hope; 1987-Farm Hill;  
 2002-Sabbatical Leave; 2003-Wesley Memorial; 2005-Retired  
 22 yrs.
- FE LABRANCHE, MARK D. (Mona)  
 1500 East Fairview Ave., Montgomery, AL 36106  
 O: (334) 833-4528 H: (334) 260-9169 FAX: (334) 833-4576  
 S-1984; A-1986; D-1986; FC-1989; E-1989  
 1984-Seale; 1987-Pensacola: First, Associate; 1991-Montgomery: First,  
 Associate; 1994-Montgomery: St. Mark; 2003(01/01)-Chaplain, Huntingdon  
 College; 2004-Vice Pres., Huntingdon College  
 21 yrs.
- FE LANCASTER, MURRAY KENDALL (Dee)  
 906 Hampton Ct., Sagamore Hills, OH 44067  
 O: (216) 444-9819 H: (330) 468-6679 FAX: (216) 520-1973  
 PM-1993; D-1993; FM-1995; E-1995  
 1993: Alaska: Anaktuvuk Pass Presbyterian Church; 1996-Hospice Chaplain  
 and Bereavement Coordinator, Lutheran Chaplaincy Service  
 12 yrs.
- RL LAND, JAMES WILLIAM  
 Rt. 1, Box 150, Georgiana, AL 36033  
 H: (334) 376-2558  
 S-1982; PL-1983  
 1982-Sepulga Circuit; 2005-Retired  
 23 yrs.
- \*RE LANE, JOHN HENRY  
 158 Mitchell Dr, Lineville, AL 36266  
 H: (256) 396-1071  
 LP-1940; A-1947; FC-1949; D-1947; E-1949  
 1940-Siloam Springs (N. Ark.); 1941-Naylor; 1944-Emmanuel,  
 Minneapolis, Minn.; 1945- Searcy Memorial (N. Ga.); 1947-Student,  
 Emory (Rex Kelly's Chapel, N. Ga.); 1947-Fort Walton Beach, First;  
 1951-Organized Shalimar Methodist Church; 1952-Director, Blue Lake;  
 1957- Tuskegee; 1958-Foley; 1962-Ashland Place, Mobile;  
 1964-Prattville, First; 1968-Monroeville; 1970-Executive Director, Conference  
 Council; 1972-Marianna District; 1974-Director, Blue Lake (Sept. 1);  
 1978-Executive Director, Pension Crusade and Homes for Claimant;  
 1980 (Aug. 31)- Montgomery District; 1984-Retired; 1994-Retired  
 Supplying Cottonwood; 1995-Retired; 7/21/95-Retired, supplying  
 Big Creek; 11/20/95-Retired  
 36 yrs.

- FE       LANE, RAY CLINTON, JR.  
          28916 Struaghn School Rd, Andalusia, AL 36421  
          O: (334) 427-3902 H: (334) 222-3286  
FL-1979; A-1984; D-1984; FC-1987; E-1987  
1979-Salem-Spring Hill; 1981-Student, Asbury; 1985-Venters Memorial;  
1987-Stockton; 1989-Flomaton; 1993-Fairhope, Associate; 1995-To Attend  
School- University of South Alabama; 1996 (Aug.1)-Sunflower/Sims Chapel;  
1998-Bayou La Batre; 2002-East Brewton/Douglas Chapel; 2004-Mt. Zion/  
Dozier  
26 yrs.
- \*FL       LANE, RICHARD D. (Chona)  
          702 Avenue A, Opelika, AL 36801  
          O: (334) 745-7604 H: (334) 749-3845 FAX: (334) 745-7611  
1995-Opelika: First, Associate  
10 yrs.
- RE       LANGFORD, CHARLES MARTIN (Carolyn)  
          116 Lee Road 966, Phenix City, AL 36870  
          H: (334) 297-4218  
A-1952; FC-1954; D-1954; E-1956  
1952-Alco, Brewton; 1954-Summerdale-Marlow; 1956-Century; 1960-  
Calvert-McIntosh; 1961-Grand Bay; 1964-Abbeville; 1967-Associate,  
Montgomery, First; 1973 (Aug. 1)-Graceville; 1975-Milton, First; 1979-Livingston;  
1984- Greensboro; 1988-Phenix City: Trinity; 1991-Luverne; 1993-Retired  
41 yrs.
- FE       LAWLER, MICHAEL JAMES (Peggy)  
          P O Box 517, Geneva, AL 36340  
          O: (334) 684-2363 H: (334) 684-2226 FAX: (334) 684-8431  
PE-1999; FE-2002; E-2002  
1995-Geneva: Pleasant Ridge; 1996-Pittsview; 1999-Ozark: First, Assoc.;  
2003 (01/01)-Geneva: First  
10 yrs.
- \*PL       LAWLESS, ALLEN (Louise)  
          14835 County Road 34, St. Stephens, AL 36569  
          H: (251) 754-9775  
PL-2004  
2004-Harmony; 2005-Mobile: Midway/Providence  
1 yr.
- FL       LAWSON, DIANE L. (Hank)  
          1150 Byrneville Rd, Century, FL 32535-3632  
          H: (850) 916-9682  
PL-2002; FL-2005  
2002-Gulf Breeze, Assoc.; 2005-Byrneville UMC  
3 yrs.



- FE LAY, JOSEPH S., JR. (Laura)  
 9474 Navarre Pkwy., Navarre, FL 32566  
 O: (850) 939-2028 H: (850) 939-1123 FAX: (850) 939-4082  
 A-1983; D-1983; FC-1986; E-1986  
 1983-Student, Asbury; 1984-Fort Walton Beach, First, Associate; 1986-Navarre  
 22 yrs.
- \*FE LEDBETTER, TONY MARK (Margaret)  
 228 Pine Grove Rd., Culloden, GA 31016  
 H: (912) 992-9110  
 1992-Trs. from S. Ga. Conf.; 1992-Professor, Huntingdon College; 1994-Professor, Millsaps College; 1997-Professor, Auburn-Wesleyan; 1998-Sabbatical Leave; 1999-S. GA. Conf., Park Memorial UMC, Macon  
 22 yrs.
- \*PL LEE, CYNTHIA (Mitchell)  
 890 Lakefront Dr., Abbeville, AL 36310  
 H: (334) 585-0407  
 2003-Midway Circuit  
 2 yrs.
- \*PL LEE, DAVID JOE (Lura)  
 4848 E. Crescent Lake Dr., Meridian, MS 39301  
 O: (205) 392-4846 H: (601) 693-8422  
 PL-1999  
 1999-Geiger First  
 6 yrs.
- FE LEE, JANET KAY  
 LFS P.O. Box 245, Century, FL 32535  
 O/H: (850) 256-3503  
 FL-1983; A-1983; D-1983; FC-1985; E-1985  
 1983 (Feb. 1)-Century-McDavid; 2000-Century  
 22 yrs.
- FE LEE, RONALD TRAVIS  
 P.O. Box 157, Camden, AL 36726  
 O: (334) 682-4478 H: (334) 682-4233 FAX: (334) 682-5103  
 PLP- 1990; FC-1998; E-1998  
 1991-Post Oak/Elamville; 1993-Pinckard/Winslette Chapel; 1996-Pinckard/Post Oak; 1997-Frisco City; 2000-Smiths, Mt. Zion; 2002-Camden/Canton Bend  
 14 yrs.
- \*FE LEGGETT, THOMAS ALBERT, JR. (Angie)  
 P O Box 1045, Ozark, AL 36361  
 O: (334) 774-8547 H: (334) 774-8629  
 D-1993; PM-1993; FC-1997; E-1997  
 1992-Melvin; 1995-Jackson-McCann's; 1997-Eclectic; 1999-Grand Bay; 2001-Brent Charge; 2003-Ozark: Westview Heights  
 13 yrs.

- PE LENTZ, GEOFFREY D. (Elizabeth)  
7111 N Blue Angel Pkwy Apt #5107, Pensacola, FL 32526-5055  
H: (850) 941-1008  
PE-2005  
2005-Pensacola: First, Associate
- RE LEWIS, LINWOOD ARTHUR (Phyllis)  
720 Iwo Jima, Mobile, AL 36609  
H: (251) 661-5999  
LP-1955; A-1963; FC-1966; D-1963; E-1966  
1955-Gulfview, Panama City; 1958-Woodland-Pike Road; 1959-Claud;  
1960-Chaplain, Florida Boys School; 1962-Coffee Springs; 1962 (Sept. 1)-  
Released to attend Emory; 1963-Banks; 1964-Lee Ct.; 1965-Woodland;  
1967-Broad St., Mobile; 1972-McCann's Chapel, Jackson; 1974-St. Mark,  
Montgomery; 1976-Satsuma; 1977-Pleasant Valley; 1980-Associate, Blue  
Lake; 1981 (Jan. 1)-Director, Blue Lake, Supplying Dixie-Douglas Chapel;  
1982-Director, Blue Lake (until 10/1997);10/1997-Retired; 10/19/98-Supplying  
Satsuma; 2000-Retired; 2003 (Jan. 1) -Supplying Mobile: Westside; 2004-  
No Appointment; 2005 (Feb 1)-Retired supplying Mobile: Coden  
42 yrs.
- FE LILLY, GORDON MARK (Jill)  
2506 Marvyn Pkwy, Opelika, AL 36804  
O: (334) 745-2841 H: (334) 741-7096  
PE-2001; FC-2004; E-2004  
2001-Fort Walton Beach: First, Assoc.; 2004-Opelika: Wesley Memorial  
4 yrs.
- RE LINDSEY, WARREN L. (Lois)  
3585 Gatewood Dr., Pensacola, FL 32514  
H: (850) 477-1584  
LP-1939; A-1942; FC-1945; D-1945; E-1947  
1938-Kinston Ct.; 1939-Pike Ct.; 1940-Banks; 1943-Midland City; 1946-  
Citronelle; 1959-Port St. Joe; 1953-Fort Walton Beach, First; 1958-Ozark,  
First; 1961-Marianna, First; 1963-Selma District; 1966-Jackson, First;  
1968-Myrtle Grove; 1972-Foley; 1975-Moundville; 1978-Retired  
38 1/2 yrs.
- \*RE LISENBY, JOSEPH WINSTON (Millie)  
727 Fort Dale Rd, Greenville, AL 36037  
O: (334) 383-9643 H: (334) 383-9642  
LP-1958; A-1962; FC-1964; D-1962; E-1964  
1956-Organized Westview Heights, Ozark; 1958-Webb; 1959-LaPine; 1963-  
Associate, Pensacola, First; 1965-Bellview-Pleasant Grove; 1966-Student,  
Duke; 1967-Samson; 1970-Summerville, Phenix City; 1973 (Sept. 1)-Released  
to become Chaplain, Cobb Memorial Hospital; 1975-Grove Hill; 1978-Geneva;  
1980 (Aug. 31)-Director, Pensions Funding Crusade; 1981-Greenville: First;  
1988-Saraland; 1990-Eufaula: First; 1994-Troy District; 2001 (Jan. 1)-Greenville  
District; 2001-Retired, Supplying Sandy Ridge Circuit  
44 yrs.

- \*FE LITTLE, DALLAS LANE (Janice)  
 PSC 94 Box 133, APO AE 09824  
 PM-1995; D-1995; FC-1998; E-1998  
 1995-To Attend Seminary; 1996-Ft. Walton Beach: First, Assoc.; 2001-Chaplain,  
 USAF  
 10 yrs.
- \*PL LOLLEY, DONALD DOUGLAS (June Helen)  
 4816 Hwy 27, Enterprise, AL 36330  
 H: (334) 347-0994  
 LP-1977; D-1979  
 1977-Asbury (3004)  
 28 yrs.
- \*RL LOLLEY, JAMES HEARLON (Annie Ruth)  
 4790 Highway 27 S., Enterprise, AL 36330  
 O: (334) 347-3010 H: (334) 347-8444  
 PTLP-1972; D-1978  
 1972-Sardis-Midway; 1996-Tabernacle/Midway; 1997-Retired  
 24 yrs.
- RD LOTHROP, DIANE MARIE (Roger)  
 22301 Pond Road, Andalusia, AL 36421  
 H: (334) 427-5333  
 DM-1987; FC-1997; D-1997  
 1987 Tucson: First, Minister of Education; 1988-Assoc. Director, Conference  
 Council on Ministries; 1998-Crestview: First, Minister of Children and  
 Families; 2002-Retired; 2005 (Mar. 28)-Supplying West End/Red Level; 2005  
 (6/05)- Retired  
 15 yrs.
- FL LOUGH, JESSE K., III (Phyllis)  
 P O Box 211, Sweetwater, AL 36782  
 O: (334) 994-4331 H: (334) 994-5913  
 1992-Uriah/Mineola; 1998-Bascom-Greenwood; 2000-Flomaton; 2005-Sweetwater  
 13 yrs.
- RE LOVE, EDNA HENNIGAR (James)  
 130 Till St., Prattville, AL 36066  
 H: (334) 358-4305  
 PLP-1990; D-1993; PM-1993; FM-1996; E-1996  
 1987-Jemison-Thorsby; 1989-No Appointment; 1990-Pine Apple; 1991-No  
 Appointment; 1993-To Attend School-Asbury Seminary; 1994-Selma:  
 Barrett Road; 2000-Retired  
 9 yrs.

- RE LOVE, JAMES NEAL (Edna)  
 130 Till St., Prattville, AL 36066  
 H: (334) 358-4305  
 LP-1949; A-1953; FC-1955; D-1954; E-1956  
 1949-Coden Circuit; 1950-St. Luke, Montgomery; 1953-Student, Emory,  
 Marietta Circuit (N. Ga.); 1954-Lee Ct.; 1956-Summerville, Phenix City;  
 1957-Satsuma-Creola; 1958-Theodore; 1962-Executive Secretary, Board of  
 Education; 1966-Livingston; 1969-St. Mark, Mobile; 1974-Crestview, First;  
 1976-Prichard, First; 1978-Chipley; 1981-Montgomery, Asbury; 1983-  
 Jackson; McCann's; 1984-Cain's Chapel; 1988-Greenville: First; 1989-  
 Camden; 1991-Retired; 10/95- supplying Farmersville/Furman; 1999-supplying  
 Farmersville; 2000-Retired, No Appointment  
 41 yrs.
- \*FL LOVELACE, TED H. (Joan)  
 P O Box 13652, Mexico Beach, FL 32410  
 O: (850) 648-8820 H: (850) 647-9358  
 1/6/94-Barlow/Mt. Carmel; 1997-Mexico Beach  
 11 yrs.
- \*ROE LOWERY, SAMUEL F. (Thelma)  
 P O Box 104, Pennington, AL 36916  
 H: (205) 645-2537  
 1997-Geiger: First; 1998-Retired; 2001 (01/01)-supplying Sweet Water; 2001-  
 Retired; 2003-Supplying Gastonburg
- FE LUCKIE, ARTHUR L. (Rosemary)  
 200 East Decatur, Demopolis, AL 36732  
 O: (334) 289-1933 H: (334) 289-0205 FAX: (334) 289-3250  
 A-1970 (N. Ala.); FC-1973 (AL-W. Fla.); D-1970; E-1973  
 1970-Student, Asbury Seminary; 1972-T. to AL-W. Fla., Marianna:  
 First, Associate; 1974 (Jan. 1)-Pleasant Hill, Ozark; 1976-Eclectic; 1979-Mobile:  
 St. John; 1984-Andalusia: First; 1988-Panama City: Woodlawn; 1993-Enter-  
 prise: First; 1994-Demopolis: First  
 36 yrs.
- \*FE LUCKIE, MARVIN W. (Karen)  
 4625 Campground Rd, Fayetteville, NC 28314  
 A-1983; D-1983; FC-1987; E-1987  
 1983-Student, Asbury; 1985-Marion Junction-Orrville; 1986-Verbena; 1988-  
 Chaplain, U.S. Army  
 22 yrs.
- \*PL LUKE, HARVEY D. (Janie)  
 P O Box 1533, Ozark, AL 36361  
 H: (334) 774-7106  
 1996-Geneva: Pleasant Ridge/Winslette Chapel; 1998-Mt. Hebron/Winslette  
 Chapel  
 9 yrs.

- \*PL MacBETH, MARIJANE (Ron)  
 P O Box 1225, Bay Minette, AL 36507  
 H: (850) 477-5218  
 PL-1997  
 1997-Bay Minette: St. Paul; 2005-No Appointment  
 8 yrs.
- FE MacINNIS, STEVE M. (Tish)  
 610 Fairview Ave., Prattville, AL 36066  
 O: (334) 365-7339 H: (334) 567-6430  
 A-1982; D-1982; FC-1985; E-1985  
 1982-Student, Asbury; 1983-Panama City: First, Associate; 1986 (Oct. 1)-  
 Pensacola: Ferry Pass, Associate; 1988-Louisville; 1991-Hope Hull; 1995-  
 Wetumpka: First; 2003-Prattville: Trinity  
 23 yrs.
- \*RE MADDOX, GERALD HOUSTON (Joyce)  
 919 County Road 115, Abbeville, AL 36310  
 O/H: (334) 585-5071 FAX: (334) 585-1871  
 A-1961; FC-1963; D-1961; E-1963  
 1957-Clopton Ct.; 1959-Slocomb Ct.; 1960-Student, Emory (Norwood, Ga.);  
 1962-Gastonburg; 1964-LaPine; 1966-Associate, Capitol Heights, Mont-  
 gomery; 1968-Park St., Troy; 1973 (Sept. 15)-Summerville, Phenix City;  
 1978-Moundville; 1982-Associate Director, CCOM; 1988-Associate Treasurer;  
 1993-Conference Treasurer/Pensions; 1998-Retired; 2001-Supplying Banks/  
 Union Hill/Pleasant Hill  
 41 yrs.
- \*RE MAJORS, JAMES WILBUR (Betty)  
 401 Grove Park, Montgomery, AL 36109  
 H: (334) 274-0019  
 LP-1957; A-1960; FC-1965; D-1963; E-1965  
 1957-Dozier; 1959-Melvin; 1962-Marion Junction-Orrville; 1964-Thorsby-  
 Jemison; 1967-Seale; 1969-Mt. Carmel; 1974-Jackson: McCann's; 1976-Floral; 1979-  
 Selma: Memorial; 1982-Grove Hill; 1985-Geneva: Westside; 1988-  
 Graceville; 1991-Linden; 1993-Retired, Supplying Pine Hill Circuit; 2001-  
 Retired  
 36 yrs.
- SP MANUEL, W. ERIC  
 1811 Hwy 131, Eufaula, AL 36027  
 O: (334) 695-3057 H: (334) 687-8029  
 SP-2004  
 2004-Adams Chapel/Rocky Mount/Texasville  
 1 yr.
- RL MAPOLES, H. BYRD (Paula Lou)  
 7150 Printers Alley, Milton, FL 32583  
 H: (850) 626-9567  
 PL-1997  
 1997-Bethel; 2005-Retired  
 8 yrs.

- \*RL** MARTIN, BERNARD A. (Cynthia)  
 503 First Ave., Tallassee, AL 36078  
 H: (334) 283-4634  
 PL-1999  
 1986-Evergreen: Sparta Hill; 1991-St. Paul/Brown Grove; 1993- Brown Grove;  
 12/01/1998-Brown Grove/St. Paul; 2002-Retired, Supplying Brown Grove  
 16 yrs.
- ROE** MARTIN, BROTEN H. (Betty)  
 22 Berwick Cir, Shalimar, FL 32579  
 H: (850) 651-2814
- \*SY** MARTIN, RONALD E. (Terri)  
 P O Box 327, Greenwood, FL 32443  
 H: (850) 482-3041  
 1/7/98-Salem; 2005-Cottdale Charge  
 7 yrs.
- PL** MARTIN, RYAN R.  
 281 W Arm Dr., Wewahitchka, FL 32465  
 O/H: (850) 639-2342  
 PL-2003  
 2003-Wewahitchka, Assoc.; 2004-Shady Grove  
 2 yrs.
- \*SY** MASHBURN, JIMMY R. (Kitty)  
 115 N. Live Oak St., Geneva, AL 36340  
 H: (334) 684-8153  
 1995-Lakeview; 1998-Poplar Head-Darlington  
 10 yrs.
- RL** MASON, JOSEPH  
 P O Box 284, Eutaw, AL 35462  
 H: (205) 372-3681  
 FL- 1989  
 1989-Oak Grove Circuit; 1993-St. Matthew/Jackson Chapel; 1999-Retired,  
 Supplying Eutaw: St. Paul/St. Mary  
 10 yrs.
- FE** MATHISON, GEORGE HENRY (Monteigne)  
 P.O. Box 3135, Auburn, AL 36831  
 O: (334) 826-8800 H: (334) 821-2424 FAX: (334) 826-8922  
 LP-1964; A-1968; FC-1970; D-1968; E-1970  
 1964-Perote; 1970-Saraland; 1982-Mobile: Kingswood; 1990-Auburn: First  
 41 yrs.
- FE** MATHISON, JOHN EDWARD (Lynn)  
 P.O. Box 241347, Montgomery, AL 36124  
 O: (334) 272-8622 H: (334) 272-4412 FAX: (334) 277-5999  
 A-1961; FC-1966; D-1961; E-1966  
 1961-Student, Princeton; 1964-Montgomery: Capitol Heights, Associate;  
 1966-Mobile: South Brookley; 1970-Phenix City: Trinity; 1972 (Aug.15)-  
 Montgomery: Frazer Memorial  
 44 yrs.

- \*RE MATHISON, MARION CLYDE "SI"  
 3637 W Hwy 390 Apt 105, Panama City, FL 32405  
 H: (850) 785-7988  
 A-1938; FC-1940; D-1940; E-1942  
 1937-Elizabeth Chapel; 1938-Loxley; 1940-Notasulga; 1945-Wetumpka;  
 1950-Opelika, First; 1962-Pensacola District; 1966-Panama City, First;  
 1980-Retired, Supply, Gulfview; 1995-Retired  
 41 yrs.
- RE MAXEY, TORRENCE HOLDER (Bobbie)  
 855 Park Ave., Montgomery, AL 36106  
 O: (334) 834-8990 H: (334) 264-3588  
 A-1940 (N. Miss.); FC-1942 (Ala.); D-1941 (Ala.); E-1944  
 1938-Waterford Ct. (N. Miss.); 1940-Tishomingo (N. Miss.); 1941-T. to  
 Alabama, Lee Ct.; 1942-Centreville; 1945 (May 1)-Chaplain, U.S. Army;  
 1946-Linden; 1950-Abbeville; 1951-Chaplain, U.S. Army; 1952-Abbeville;  
 1953-Ashland Place, Mobile; 1957-Enterprise, First; 1962-Troy District;  
 1968-Opelika, First; 1972 (Sept. 1)-Capitol Heights, Montgomery; 1980-  
 Clanton; 1983-Retired  
 41 3/4 yrs.
- FE MAY, GENE ARMON (Charlene)  
 2600 W Strong St, Pensacola, FL 32505  
 O: (850) 433-3171 H: (850) 432-1622 FAX: (850) 433-9961  
 A-1994; D-1994; FC-1997; E-1997  
 1992-Baker; 1993-Lee Circuit; 1/95-Allen Memorial; 1/98-Lillian; 2001-  
 Geneva: First; 2003 (01/01)-Pensacola: Richard's Memorial  
 13 yrs.
- FE MAY, JERRY WAYNE (Judy)  
 P O Box 820, Grove Hill, AL 36451  
 O: (251) 275-3590 H: (251) 275-3771 FAX: (251) 275-2235  
 PM-1997; D-1997; FC-1999; E-1999  
 1996-Crestview: First, Associate; 2001-Grove Hill  
 9 yrs.
- PE McALISTER, DAVID R. (Priscilla)  
 2 Linwood Road NW, Ft Walton Beach, FL 32547  
 O: (850) 243-9292 H: (850) 863-5669 FAX: (850) 243-0905  
 SP-2002; FL-2004; PE-2005  
 2002-Seale/Alexandria; 2004-Ft Walton Beach: First, Assoc.  
 3 yrs.
- \*FE McBRIDE, ALAN WAYNE (Karen)  
 213 N Three Notch St, Troy, AL 36081  
 O: (334) 566-4400 H: (334) 566-4720  
 D-1993; PM-1993; E-1995; FM-1995  
 1993-Church Street, Associate; 1997 (July 1)-Camden; 2002-Opp: First;  
 2004-Troy: First  
 12 yrs.

- FE**      **McBROOM, ASHLEY CLINTON**  
                  3300 Summitt Blvd., Pensacola, FL 32503  
                  O: (850) 432-1396 H: (850) 475-2460 FAX: (850) 469-0943  
 PE-1999; FE-2002; E-2002  
 1999-Dothan: First, Assoc.; 2000-Floralata Circuit; 2003-Pensacola:  
 Cokesbury Assoc./Summit Park  
 6 yrs.
- \*FL**      **McCAIN, FREDDIE (Inez)**  
                  P.O. Box 188, Columbia, AL 36319  
                  H: (334) 696-4210  
 FL-2005  
 2004-Edwin; 2005-Columbia-Mt.Zion  
 1 yr.
- AM**      **McCALL, R. GLENN (Pam)**  
                  2250 PJ Adams Parkway, Crestview, FL 32536  
                  O: (850) 682-5280 H: (850) 682-8796 FAX: (850) 682-4659  
 1990-FLP, AM-1997; D-1997  
 1989-Coffeeville; 1992-East Brewton: First; 1996-Crawford; 2000-Mobile:  
 Sage Ave./West Side; 2001-Mobile:Government St/Whistler; 2002-  
 Crestview: St. Mark  
 16 yrs.
- FE**      **McCANTS, RONALD O'FLYNN (Gladys)**  
                  1161 Michigan Ave., Mobile, AL 36605  
                  O: (251) 438-5850 H: (251) 471-1197 FAX: (251) 438-3133  
 PM-1996; D-1996; FC-2000; E-2000  
 1990-Tensaw, Little Zion; 1997-Benson-Bethel/New Style; 2000-Tuskegee:  
 Bowen/Tuskegee Univ. Wesley Found.;2001-Mobile: Wesley Chapel  
 15 yrs.
- FE**      **McCARTY, MARK HOWARD (Debbie)**  
                  7235 US Hwy. 29 N, Opelika, AL 36804  
                  O: (334) 749-8874 H: (334) 745-5995 FAX: (334) 749-8856  
 PM-1996; D-1996; FC-1999; E-1999  
 1996-To Attend School; 1997(Jan.1)-Autaugaville; 2000-Pine Grove  
 9 yrs.
- FE**      **McCLAIN, P. BRADLEY, JR. (Shannon)**  
                  P.O. Box 609, Montrose, AL 36559  
                  O: (888) 706-1588 H: (251) 990-5983  
 S-1986; LP-1987; A-1988; D-1988; FC-1990; E-1990  
 1986-Pittsview; 1988-Pensacola, Summit Park; 1996-Malbis; 1997-  
 Name Changed to Jubilee Shores; 2000-Leave of Absence; 2001-  
 Conference Evangelist  
 18 yrs.



- FE McCLELLAN, DARREN MICHAEL (Kristi)  
 15 Wisteria Ave, Mobile, AL 36607  
 O: (251) 478-6356 H: (251) 479-0814 FAX: (251) 478-6363  
 SP-1999; PE-2001; FC-2004; E-2004  
 1999-SocietyHill/Williams Chapel; 2000-Beulah; 2001-Mobile: Ashland  
 Place, Assoc.  
 6 yrs.
- \*RL McCLENDON, FRANK D. (Marie)  
 123 Stewart St., Munford, AL 36268  
 S-1990  
 1990-Clear Springs; 1996-Enterprise: Wesley Chapel; 1999-Fairview;  
 2001-Retired  
 11 yrs.
- RE McCCLURE, GEORGE WILSON ( Gloria Erline)  
 2204 Cricket Ridge Dr., Cantonment, FL 32533  
 O/H: (850) 937-0868  
 LP-1960; A-1967; FC-1969; D-1963; E-1965  
 1960-Mt. Zion, East; 1961-Sneads; 1963-Marvyn Ct.; 1964-Melvin; 1966-  
 Lisman; 1970-Pine Apple; 1972-Carrville; 1974-Malone; 1975-Cedar Hill;  
 1979-Cantonment; 1987-Bagdad-Mae Edwards; 1989-Mount Carmel; 1991-  
 Cottage Hill; 1998-Retired; 1999-Supplying, Annie Jones  
 38 yrs.
- \*RE McCRARY, HUBERT EARL (Ruby)  
 P.O. Box 406, DeFuniak Springs, FL 32435  
 H: (850) 892-9274  
 LP-1944; A-1952; FC-1956; D-1956; E-1958  
 1944-Associate, Trinity, Phenix City; 1945-Pittsview; 1947-Hillside, Phenix  
 City; 1948-Notasulga; 1950-Fort Davis-Fitzpatrick; 1952-Lynn Haven,  
 Panama City; 1954-Dumas, Mobile; 1958-Springhill, Mobile; 1959-Saraland;  
 1960-St. Paul, Opelika; 1962-Fairview, Montgomery; 1965-Pinckard;  
 1966-Brentwood, Pensacola; 1968-Brantley; 1970-Carrville; 1971-Plateau-  
 Creola, Mobile; 1974-Creola-Georgetown; 1976-Century; 1978-Midway;  
 1982-Columbia; 1983-Retired  
 34 yrs.
- AM McCULLOUGH, JOHN EDWARD (Kathy)  
 44 S. Daleville Ave., Daleville, AL 36322  
 O/FAX: (334) 598-2684 H: (334) 598-4810  
 PL-1994  
 1994-Dothan: Covenant, Associate; 1999-Daleville  
 11 yrs.

- \*RE McCURDY, JOHNIE WILLIAM (Millie)  
 300 Rimson Rd., Dothan, AL 36301  
 H: (334) 792-6471  
 LP-1949; A-1952; FC-1954; D-1952; E-1954  
 1949-Rutledge; 1952-Napier; 1954-Samson; 1957-Alabama Ave., Selma;  
 1959-Satsuma-Creola; 1961-Loxley-Daphne; 1962-Supernumerary; 1963-  
 Parker; 1967-Linden; 1970-Forest Park, Panama City; 1974-Port St. Joe;  
 1981-Phenix City, Trinity; 1983-Retired, supplying Black; 1985 (Feb. 1)-  
 Retired, supplying Napier; 1993-Retired, Supplying Napier Field/Taylor;  
 1999(10/01)-Retired  
 33 yrs.
- \*HL McDAVID, BEN (Mary)  
 6713 Apple Jack Court, Montgomery, AL 36117  
 H: (334) 260-9787  
 E-1972  
 1968-Student, Emory; 1971-Youth Counselor, Decatur, GA YMCA; 1975-Selma  
 YMCA; 1977-Supply, Forest Home; 1979-Cox Chapel; 1981-LOA; 1982-Greenville,  
 St. Paul; 1991-Burkville; 1993-LOA; 1997-Honorable Location  
 24 yrs.
- PL McDAVID, DENNIS L. (Barbara)  
 PO Box 186, Deer Park, AL 36529  
 H: (251) 865-5186 FAX: (251) 865-5186  
 1999-Deer Park  
 6 yrs.
- FE McDAVID, ROBERT NEIL (Minta)  
 P.O. Box 374, Gulf Shores, AL 36547  
 O: (251) 968-2411 H: (251) 981-2464 FAX (251) 968-7186  
 LP-1967; A-1970; D-1970; FC-1974; E-1974  
 1967-Equality (N. Ala.); 1969-Chestnut Ridge (N. Carolina); 1973-Snowdown;  
 1977-Theodore; 1984 (Oct. 15)-Saraland; 1988-Montgomery: Capitol Heights;  
 1993-Pensacola: Cokesbury; 2000 (Sept. 11)-Mobile: Dauphin Way; 2003-  
 Gulf Shores: First  
 38 yrs.
- \*RE McDONALD, JAMES HUGH (Margaret)  
 844 Barth Rd., Molino, FL 32577  
 H: (850) 587-2560  
 A-1952; FC-1956; D-1956; E-1958  
 1952-Forest Home; 1954-Macon Ct.; 1956-Alco-Cedar Hill, Brewton; 1959-  
 Brantley; 1960-Dumas, Mobile; 1962-Aldersgate, Molino; 1968-West  
 Highlands, Selma; 1973-Gonzalez; 1980-Robertsdale; 1983-Jay; 1986-  
 Pensacola: Ensley; 1989-Retired  
 37 yrs.

- FE** McGEHEE, PATRICK TODD (Laura)  
 9729 Concord Place, Mobile, AL 36695  
 H: (251) 634-3492  
 FL-2001; PE-2002; E-2005  
 2001-Montgomery: Aldersgate, Assoc.; 2003-Asbury Theological Seminary;  
 2004-Mobile:Christ, Associate, New Church Start, The Grove  
 4 yrs.
- \*RL** McGLOTHREN, CHARLES WEBB (Gladys)  
 782 County Rd. 266, Enterprise, AL 36330  
 H: (334) 894-2281  
 S-1982; PLP-1983  
 1982-Coffee Springs; 1990-Retired, Supplying Coffee Springs; 1993-Retired;  
 1994-Supplying: Wesley Chapel/Oak Grove; 1997- Retired, Supplying  
 Wesley Chapel; 2001- Retired Supplying Black; 2005-Retired supplying Wesley  
 Chapel (Associate)  
 8 yrs.
- FE** MCGUCKEN, STEPHEN FRANKLIN (Betsy)  
 PO Box 208, Clayton, AL 36016  
 O/FAX: (334) 775-3537 H: (334) 775-3400  
 LP-1972; A-1973; D-1973; FC-1976; E-1976  
 1972-Pine Hill; 1972 (Sept. 1)-White Oak-Liberty; 1974-Student Candler;  
 1975-Associate, Enterprise, First; 1977-Columbia; 1979 (July 4) -Pine Grove;  
 1982-Fowl River-Zirlott Road; 1985-Prichard: Eight Mile; 1991-Phenix City:  
 Trinity; 2000 (12/04)-Leave of Absence; 2003-Clayton Street/Memorial  
 31 yrs.
- SY** MCGUIN, HERBERT W.  
 P O Box 1351, Tuskegee Institute, AL 36087  
 O: (334) 727-2390 FAX: (334) 727-2391  
 2003 (02/01)-Tuskegee: Bowen; 2005-No Appointment
- FE** MCKAY, HAYS, JR. (Mara)  
 3610 W. Main St., Dothan, AL 36305  
 O: (334) 793-4440 H: (334) 793-4418 FAX: (334) 794-6060  
 SLP-1980; A-1981; D-1981; FC-1984; E-1984  
 1980-Beulah; 1982-Marianna, First, Associate; 1983-Sneads; 1986-Mont-  
 gomery: First, Associate; 1992-Pensacola, St. Luke; 1995-Tallassee: First;  
 1998-Dothan: Covenant  
 25 yrs.
- \*PL** MCKEE, BENNY RONALD (Martha)  
 6828 Highway 125, Elba, AL 36323  
 O: (334) 894-5339 H: (334) 897-2076  
 PL-1991  
 1991-New Brockton  
 14 yrs.

- \*PE**      **McKEE, DAVID ELBERT (Sheila)**  
                  1412 E Fairway Dr, Gulf Shores, AL 36542-4304  
                  H: (251) 968-7355  
**PE-2003**  
 2003-Shalimar, Assoc.; 2005 (1/1)- Family Leave  
 1.5 yr.
- FE**            **McKIBBEN, ROBERT CLARENCE (Jocita)**  
                  2800 Wilde Lake Blvd., Pensacola, FL 32526  
                  O: (850) 944-0170 H: (850) 944-6564 FAX: (850) 941-2111  
**A-1985; D-1985; FC-1989; E-1989..**  
 1983-Student, Candler, Supplying Mt. Gilead (N. GA Conf.); 1987-Panama  
 City: First, Associate; 1991-Tabernacle; 1993-Milton: Christ; 1997-  
 Pensacola: St. Mark; 1999-Pensacola: Pine Forest  
 22 yrs.
- \*FL**          **McKINLEY, KATHLEEN (Mac)**  
                  PO Box 698, Excel, AL 36439  
                  H: (251) 765-2625  
 2002-McKenzie; 2004-Excel/Megargel  
 3 yrs.
- FE**            **McKINNEY, JOSEPH GLENN**  
                  P O Box 430, Summerdale, AL 36580  
                  O: (251) 988-8563 H: (251) 970-3677  
**PM-1995; D-1995; FC-1998; E-1998**  
 1995-To Attend Seminary; 1996-Coffee Springs; 1999-Phenix City: Epworth,  
 Assoc.; 2000-Marlow  
 10 yrs.
- FE**            **McKNIGHT, CHARLES MICHAEL (Rene')**  
                  P.O. Box 58, Phenix City, AL 36868  
                  O: (334) 298-3186 H: (334) 298-9826 FAX: (334) 298-3194  
**A-1981; D-1981; FC-1985; E-1985**  
 1974-Sneads; 1976-Marianna, Grace; 1977-No appointment; 1979-Old  
 Tabernacle; 1980-Student, Candler, serving Ebenezer in N. GA Conference;  
 1983-Echo; 1985-Dothan: First, Associate; 1988-Mobile: St. John; 1993-  
 Butler: First; 1997-Phenix City: Epworth  
 29 yrs.
- RL**            **McLAREN, DANIEL (Marlene)**  
                  3556 Damascus Rd, Brewton, AL 36426  
                  O: (251) 368-3648 H: (251) 867-2324  
 1995-Hamden Ridge; 2000-Holly Grove; 2001-Canoe; 2003-Retired  
 8 yrs.
- FE**            **McLEAN, DAVID EARL (Angie)**  
                  1125A Calvary Road, Fort Knox, KY 40121  
                  O: (502) 624-5255 H: (502) 942-1931  
**LP-1968; A-1973; D-1973; FC-1976; E-1976**  
 1968-Pine Level-Booth; 1975-Fairview; 1977-Chaplain, U.S. Army  
 37 yrs.

- \*RE McLENDON, ALVIN EMMETT (Judy)  
 260 Indian Springs, Florence, AL 35633-1615  
 H: (256) 760-4240  
 PM-1990; D-1990; FM-1992; E-1992  
 1990-Byrneville; 1992-Pleasant Grove; 1993-Retired  
 3 yrs.
- FE McVAY, DAVID EARL (Patricia)  
 901 E Gadsden St., Pensacola, FL 32501  
 O: (850) 433-0014 H: (850) 433-2006 FAX: (850) 433-0465  
 LP-1971; A-1975; D-1975; FC-1978; E-1978  
 1971-Montgomery: Aldersgate, Youth Minister; 1975-Student, Candler,  
 serving Atlanta: Rock Springs; 1977-Lapine; 1979-St. James, Associate; 1981  
 (Jan. 1)-Notasulga; 1985-Citronelle; 1990-Robertsdale; 2000-Thomasville;  
 2003-Pensacola: Gadsden Street  
 34 yrs.
- FE McVAY, PHILIP E. (Karen)  
 5725 N. 9th Ave., Pensacola, FL 32504  
 O: (850) 476-5818 H: (850) 432-9842 FAX: (850) 494-1100  
 LP-1976; A-1981; D-1981; FC-1985, E-1985  
 1976-Coatopa; 1979-Lee Circuit; 1983-Shalimar, Associate, 1986-Pensacola:  
 St. Luke; 1992-Montgomery: Whitfield Memorial; 2000 (Sept. 11)-Pensacola:  
 Cokesbury  
 29 yrs.
- FD MEADOWS, CHERIE W. (Tim)  
 P O Box 795, Livingston, AL 35470  
 H: (205) 652-2200 O/FAX: (205) 652-6400  
 DM-1994 (MS Conf.); FC-1997; D-1997  
 1994-Hattiesburg: Parkway Heights, Minister of Programs; 1995- Niceville:  
 First, Minister to Older Adults; 1997-Montgomery: Whitfield Memorial,  
 Minister of Programs; 2001-Director: Wesley Foundation, University of  
 West Alabama  
 11 yrs.
- FE MEADOWS, JAMES JEROME (Alice)  
 1610 7th Street, Phenix City, AL 36869  
 O: (334) 298-7651 H: (334) 298-0946  
 FTLP-1988; D-1990; PM-1990; FM-1992; E-1992  
 1988-White Oak-Liberty; 1990-Bermuda; 1991-E. Tallassee/Carrville; 1994-  
 Loxley; 1998-Brantley; 2002-Linden; 2005-Phenix City: First  
 17 yrs.
- FE MEADOWS, TIMOTHY ALVIN (Cherie)  
 P O Box 36, Livingston, AL 35470  
 O: (205) 652-2150 H: (205) 652-2200 FAX: (205) 652-2155  
 D-1993; PM-1993; E-1996; FM-1996  
 1993-Appointed to Attend School (Duke); 1994-Destin, Associate; 1997-  
 Montgomery: Asbury; 2001-Livingston  
 12 yrs.

- FD MEEKINS, LEIGH  
 1380 W. Main, Dothan, AL 36301  
 O: (334) 793-3555 H: (334) 677-6229 FAX: (334) 794-8268  
 2001-Dothan: First, Director of Christian Education  
 4 yrs.
- \*FE MELTON, OAKLEY W., III  
 3356 Southview Ave., Montgomery, AL 36111  
 A-1980; D-1980; FC-1984; E-1984  
 1980-Student, Perkins School of Theology; 1982-Brantley; 1984-Mobile,  
 Dauphin Way, Associate; 1990-Sabbatical; 1991-Leave of Absence; 1996-  
 Incapacity Leave  
 13 yrs.
- \*RL MELVIN, CHARLES FREDRIC (Lena)  
 935 Dogwood St, Panama City, FL 32404  
 H: (850) 871-6318  
 SY-1974; PL-1976; FL-1977  
 1974-Springfield; 1999-Retired  
 24 yrs.
- FE MESSER, WILLIAM DREW (Mary)  
 750 Seaboard Road, Tibbee, AL 36583  
 O/H: (251) 847-2380  
 FL-1996; PE-2002; E-2005  
 1995-Bruce; 1998-Murphy's Chapel; 2000-Rocky Mount Circuit; 2002-  
 Chalker Memorial/Bethel; 2005-Mobile: Sims Chapel/Chalker  
 10 yrs.
- PE MILLER, BRIAN VANN (Christina)  
 816 Henckley Ave., Mobile, AL 36609  
 O: (251) 471-1511 H: (251) 342-4431  
 FL-2001; PE-2003  
 2001-Wetumpka: First, Assoc.; 2003 (01/01)-Montgomery: St. Mark;  
 2004-Mobile: Dauphin Way, Assoc.  
 4 yrs.
- \*SY MILLER, WILLIAM G. (Peggy)  
 4077 Galilee Rd., Graceville, FL 32440  
 O: (850) 482-9163 H: (850) 263-4220  
 S-1979; LP-1981  
 1979 (July 1)-DeFuniak Springs, Alaqua; 1983 (Jan. 1)-Cypress; 1985-  
 Bethlehem-Red Hill; 1988-East Mt. Zion; 1995-Altha/Cypress; 2003-Cypress  
 25 yrs.

- RE**        **MIXSON, REX MARION (Margaret)**  
               734 County Road 143, Ozark, AL 36360  
               H: (334) 774-7926  
 LP-1950; A-1952; FC-1954; D-1954; E-1956  
 1950-Elba Ct.; 1952-Opp Ct.; 1955-Napier; 1958-Alabama Ave., Selma;  
 1963-Myrtle Grove, Pensacola; 1968-Ozark, First; 1973 (Aug. 1)-Pensacola  
 District; 1979-Enterprise, First; 1980-Panama City, First; 1983 (Nov.15)-  
 Troy District; 1989-Marianna: First; 1993-Clanton: First; 1994-Retired  
 44 yrs.
- RA**        **MIZE, OLIVER S.**  
               P.O. Box 6, Coffeeville, AL 36524-0006  
               H: (251) 276-3336  
 S-1988; FLP-1989; AM-1992; D-1992  
 1988-Brewton: Alco-Pollard; 1990-Sunflower/Sims Chapel; 1991-Liberty;  
 1993-LaPine; 1998-Retired, Supplying Tuskegee: First; 2005-Retired supplying  
 Coffeeville  
 9 yrs.
- PE**        **MOBLEY, MATTHEW ALAN**  
               281 Headquarters St., Dothan, AL 36303  
               O: (334) 983-3755 H: (334) 984-0091  
 PL-2000; PE-2004  
 2000-Grimes  
 5 yrs.
- \*FE**        **MONROE, RICHARD ALAN (Nita)**  
               104 Michael Loop, Daphne, AL 36526  
               O: (251) 990-1127  
 A-1984; D-1984; FC-1987; E-1987  
 1984-Student, Asbury; 1985 (Jan. 1)-Chatom; 1966-Pineview; 1987-Fairhope,  
 Associate; 1991-Opelika, Wesley Memorial; 1992-Wilmer; 1995-Bethel; 1996-  
 Perdido; 1997-Daphne, Program Director; 2000-Leave of Absence  
 16 yrs.
- \*PL**        **MONTGOMERY, CURTIS (Kim)**  
               1521 West Ramona, Pensacola, FL 32501  
               H: (850) 439-1596  
 PL-2001  
 2002- St Paul/ Sparta Hill/ Shiloh; 2004-No Appointment  
 2 yrs.
- \*RE**        **MONTGOMERY, DONALD EUGENE (Dora)**  
               21274 River Canyon Rd., Chattanooga, TN 37405  
               H: (423) 886-3188  
 LP-1951; A-1956; FC-1959; D-1958; E-1960  
 1951-Cottdale; 1953-Deatsville; 1955-Pine Level; 1956-Epworth, Phenix  
 City; 1957-Pine Hill; 1961-Livingston; 1966-Evergreen; 1968-Sabbatical;  
 1969-Retired  
 17 yrs.

- PE MOORE, ANTHONY DEAN (Lynn)  
 2911 Rucker Blvd., Enterprise, AL 36330  
 O: (334) 347-1991 H: (334) 347-7246  
 PE-2004  
 2001-Harrington/Paris (KY Conf); 2003-Destin, Assoc.; 2005-Enterprise: Heritage  
 4 yrs.
- \*RE MOORE, ALTON EVANS, JR. (Diane)  
 P.O. Box 1553, Dahlonga, GA 30533  
 H: (706) 864-8727  
 A-1979; D-1979; FC-1983; E-1983  
 1979-Student, Candler School of Theology; 1981-Panama City, First, Associate;  
 1983-Mobile: Fulton Heights; 1988-Barrett Road; 1988-Ebenezer-Bethel;  
 1990-Eutaw, First; 1993-Linden; 1995-Elba; 1996-Pensacola: Ferry Pass; 1998-  
 Clayton; 1999-Trinity (Weoka); 2001(04/02)- Leave of Absence; 2004-Barlow-  
 St. Stephens; 2005-Retired  
 22 yrs.
- \*PL MOORE, HENRY CLAY (Vickey)  
 1718 Hwy. 79, Bonifay, FL 32425  
 H: (850) 547-3745  
 S-1974; PT-1976  
 1974-Pleasant Grove-New Hope; 1975-Pleasant Grove; 1976 (Jan. 1) Cypress;  
 1978-Green Hills; 1985-Green Hills-Wausau; 1988-Salem; 1992-Bethlehem-  
 Red Hill; 1994-Cedar Grove-Ponce de Leon; 1998-Ponce de Leon  
 31 yrs.
- \*RE MOORE, JAMES HAMILTON (Angela)  
 10171 Papageorge St. #19, Daphne, AL 36526  
 H: (251) 447-0697  
 A-1949 (N. Ala.); FC-1951; D-1951; E-1954 (N. Ala.)  
 1946-Coaling (N. Ala.); 1948-Parkwood (Ky.); 1949-Coker (N. Ala.); 1950-  
 Kennedy; 1951-Fayette; 1953-Vincent-Harpersville; 1955-T to Ala.-W. Fla.,  
 Wilmer; 1957-Calvert-McIntosh; 1960-Burge Memorial; 1961-Sweetwater;  
 1965-Satsuma; 1966-Ashford; 1968-Wesley Chapel, Mobile; 1970-Roberts-  
 dale; 1976-Daphne; 1980-Retired  
 30.5 yrs.
- FE MOORE, LANCE W. (Diana)  
 915 Pine St, Foley, AL 36535  
 O: (251) 943-4393 H: (251) 943-6634 FAX: (251) 943-4394  
 S-1983; A-1987; D-1987; FC-1990; E-1990  
 1983-Society Hill-Williams Chapel; 1988-Pensacola: Cokesbury, Associate;  
 1991-Loxley; 1994-Graceville; 1998- Monroeville: First; 2004-Foley  
 22 yrs.
- \*SP MORALES, HOLLY (Art)  
 190 Snowdown-Chambers Road, Montgomery, AL 36105  
 H: (334) 280-0980  
 2004-Snowdown  
 1 yr.



- \*RL MORGAN, JOHN FURNESS (Patricia)  
7478 Old Pump Road, Montgomery, AL 36117  
O: (334) 272-8622 H: (334) 272-2900  
S-1985; FLP-1988  
1985 (Sept. 1)-Montgomery: Boylston; 1995-Retired; 1997-Supplying Boylston;  
1998-Retired  
10 yrs.
- FE MORRIS, DANIEL WESLEY (Sharmon)  
P.O. Box 609, Millbrook, AL 36054  
O: (334) 285-4114 H: (334) 285-4535 FAX: (334) 285-6446  
SP-1979; A-1980; D-1980; FC-1984; E-1984  
1979-White Oak-Liberty; 1983-Tallasse: East Tallassee/Carrville; 1989-Fort  
Walton Beach: First, Associate; 1992-Millbrook: First  
25 yrs.
- RE MORRIS, RUAL WESLEY (Bonnie)  
4731 Easter St, Pace, FL 32571-5517  
O: (850) 944-0170 H: (850) 994-2420 FAX: (850) 941-2111  
LP-1951; A-1952; FC-1955; D-1955; E-1957  
1949-Government St., Greenville; 1951-Sandy Ridge; 1952-Verbena; 1953-  
Beatrice; 1954-Student, Emory (Shady Dale, Ga.); 1956-Mt. Carmel-Hope  
Hull; 1960-Elizabeth Chapel; 1961-Pine Hill; 1964-Cantonment; 1966-  
Georgiana; 1970-Samson; 1971-Bayou la Batre; 1975-Luverne; 1980-Pine  
Forest; 1987-Foley; 1989-Butler, First; 1990-Saraland; 1991-Sage Avenue;  
1992-Retired, Supplying Pineview; 1994-Retired, Supplying, Venters  
Memorial; 2001- Supplying Pensacola: Pine Forest, Assoc.  
41 yrs.
- RL MORRISON, GEORGE G. (Doris)  
2305 Silversides Loop, Pensacola, FL 32526  
O/H: (850) 944-4273  
1995-Pensacola: Baars St.; 2001 (Dec. 31)-Retired, Supplying  
Pensacola: Baars St.  
6 yrs.
- PL MORROW, VALERIE ENGLAND (Levi)  
76723 Tallassee Hwy, Wetumpka, AL 36092  
H: (334) 567-4159  
PL-2001  
2005-Mt. Sinai
- PE MORROW, LEVI RICARDO (Valerie)  
76723 Tallassee Hwy, Wetumpka, AL 36092  
O: (334) 541-2902 H: (334) 567-4159  
PE-2003  
2001-Evergreen: St. Paul; 2002-Benson/Bethel/Cedar Grove/Chapel/  
New Style  
4 yrs.

- \*ROE    MOSLEY, LARRY D. (Sarah Frances)  
          4220 Obregon Dr, Pensacola, FL 32504-7756  
          H: (850) 477-2815  
1992-Pensacola: First Associate; 2001-Retired from both the AWF and North  
Alabama Conference  
12 yrs
- FE       MOUNT, JEREMY PHILIP (Elissa)  
          2473 Lullwater Dr, Sayetteville, NC 28306  
          O: (910) 432-2037 H: (910) 425-2838  
PE-2001; FC-2004; E-2004  
2001-Mobile: Dauphin Way, Assoc.; 2004-Chaplain, US Army  
4 yrs.
- FL       MULLEN, JOSEPH T. (Becky)  
          2356 Amelia Ln, Pensacola, FL 32526  
          H: (850) 944-9675  
FL-2004  
2004-Elizabeth Chapel  
1 yr.
- \*RE      MULLINS, HAROLD STANLEY (Janice)  
          3942 Dalraida Pl, Montgomery, AL 36109  
          H: (334) 272-2358  
A-1952; FC-1956; D-1956; E-1957  
1952-Student, Duke; 1956-Hope Hull; 1959-Associate, Pensacola, First;  
1961-St. Andrew, Pensacola; 1963-Summerville; 1966-Kingswood, Mobile;  
1968-Luverne; 1970-Dalraida; 1976-Director, Continuing Education; 1978-  
Greensboro; 1984-Crestview, First; 1990-St. James; 1993-Retired  
41 yrs.
- ROE      MUNDAY, GERALD (Sara)  
          1506 Mariners Cir, Gulf Breeze, FL 32563  
          H: (850) 934-0660  
Retired from MS Annual Conference, residing in Pensacola District. Supply for  
Pineview UMC 1/1/04-6/11/04.
- PL       MURPHY, JIM  
          90 Persimmon St, Niceville, FL 32578  
          H: (850) 897-1780  
2005-Choctaw Beach, Associate
- FE       MURRAY, DAVID A.  
          P.O. Box 366, Pine Hill, AL 36769-0366  
          H: (334) 830-9804  
FTLP-1979; A-1981; D-1981; FC-1983; E-1983  
1979-Georgetown-Chunchula; 1981-Ebenezer; 1984-Ebenezer-Bethel; 1985-  
Dothan: Curtis Memorial; 1988-Cain's Chapel; 1991-Graceville; 1994-Ozark;  
Pleasant Hill; 2000-Frisco City; 2002-Bayou La Batre; 2005-Pine Hill  
26 yrs.

- \*RE NAPIER, HENRY GLENN, JR. (Merle)  
 1604 Belle Circle, Opelika, AL 36801  
 H: (334) 749-8027  
 LP-1963; A-1970; FC-1971; D-1966; E-1971  
 1963-McKenzie; 1966-Cedar Hill; 1969-Brewton Rehabilitation Center; 1969  
 (Dec. 1)-Burge Memorial; 1970-Plantersville; 1972-Ariton; 1973-LaPine;  
 1975-Silas; 1977-Fairview; 1979-Pepperell; 1984-Retired; 1985-Retired,  
 Supplying Sardis-Roxana; 1990-Retired  
 21 yrs.
- \*FE NESBITT, LYNN SMILIE (Charles)  
 LFS 34 Hampton Way, Dothan, AL 36305  
 O: (334) 793-3555  
 A-1979; D-1979; FC-1981; E-1981  
 1979-Student, Candler School of Theology; 1980 (Jan. 1)-Madrid; 1980-  
 Associate, Headland; 1982-Madrid-Whitaker; 1983-Dothan: Covenant,  
 Associate; 1999-Chaplain, Wesley Manor, Dothan  
 26 yrs.
- FL NEWMAN, CHARLES R. (Renee')  
 2405 Emerson Dr. Unit #5, Bonifay, FL 32425  
 O: (850) 263-4610 H: (850) 547-0677  
 PL-1998; FL-2003  
 1998-Black; 2001-Holly Grove; 2003-East Mt. Zion  
 7 yrs.
- RE NEWSOME, DOUGLAS ATHAN (Nadine)  
 1107 Southland Dr., Dothan, AL 36301  
 H: (334) 793-9843  
 LP-1954; A-1955; FC-1960; D-1958; E-1960  
 1954-Opp Ct.; 1955-Highland View; 1957-Washington St., Eufaula; 1958-  
 Silas; 1960-Stockton; 1961-Jay; 1964-White Oak-Rocky Mount; 1965-Fair-  
 view, Montgomery; 1969-East Tallassee; 1971-Whistler; 1975-St. Luke,  
 Montgomery; 1977-Asbury, Montgomery; 1981-Retired  
 27 yrs.
- FE NEWTON, DOUGLAS C. (Gaynelle)  
 311 South Pensacola Ave., Atmore, AL 36502  
 O: (251) 368-8197 H: (251) 368-5648 FAX: (251) 368-0587  
 LP-1955; A-1959; FC-1961; D-1959; E-1961  
 1955-Sinking Springs (Ohio); 1958-Slocomb Ct.; 1959-Walton Ct. (N. Ga.);  
 1961-Associate, Gadsden St., Pensacola; 1963-Trinity, Fort Walton Beach;  
 1968-Evergreen; 1972 (Aug. 15)-St. Luke, Enterprise; 1974-Niceville;  
 1983-Pensacola: Gadsden Street; 1990-Selma District; 1996-Panama City,  
 First; 2001-Atmore: First  
 50 yrs.
- \*PL NEWTON, LAWRENCE IRVIN (Betsy)  
 P O Box 835, Slocomb, AL 36375  
 H: (334) 886-9522  
 S-1987; PLP-1988  
 1987 (Jan. 1)-Providence; 1993-Pleasant Grove  
 18 yrs.

- \*FL      NEWTON, PHILLIP (Rachael)  
          P O Box 67, Bascom, FL 32423  
          H: (850) 569-2231  
          2005-Bascom Charge
- FE        NEWTON, RILEY ALLEN (Stephanie)  
          4115 Soundside Dr, Gulf Breeze, FL 32563  
          O: (850) 916-1660 H: (850) 934-1826 FAX: (850) 916-7591  
          PM-1989; D-1989; E-1991; FC-1991  
          1989-Covenant, Associate; 1990-Associate, Montgomery: First;  
          1995-Ashford; 1999-Pensacola: St. Mark; 2002-Gulf Breeze  
          16 yrs.
- \*RL      NEWTON, WAYNE (Ophelia)  
          388 Broad St., Kinsey, AL 36303  
          H: (334) 671-2780  
          S-1980; PL-1983  
          1980-Enterprise, Pleasant Ridge; 1981-Mount Carmel; 1982-Malvern-Mt.  
          Hebron; 1983-Providence; 1985-Columbia; 1989-Columbia-Kinsey; 1990-  
          Webb-Kinsey; 2005 (Aug 14)-Retired supplying Webb-Kinsey  
          24 yrs.
- FE        NICHOLS, FREDDIE S. (Diane)  
          1165 Karen Road, Montgomery, AL 36109  
          H: (334) 994-4736  
          LP-1988; A-1989; D-1989; FM-1992; E-1992  
          1988-Pittsview; 1990-Associate, St. James; 1991(11/91)-Samson-Corner Creek;  
          1995-Theodore; 1999(09/01)-Milton: First; 2002-Assoc. Director,  
          Connectional Ministries; 2002 (11/01)-Incapacity Leave  
          14 yrs.
- RL        NICHOLS, JAMES HAROLD (Ruth)  
          1919 Nicholville Rd, Sweet Water, AL 36782  
          H: (334) 994-4736  
          S-1986; FL-1988  
          1986-Rocky Mount; 1990-Echo-Browns; 1995-Enterprise: St. Paul; 1997-  
          Wesley Chapel; 2002-Retired; 2003 (03/02)-supplying Gastonburg; 2003-  
          Retired  
          16 yrs.
- \*PL      NICHOLSON, ADRIAN R.  
          PL-2000
- FE        NIXON, JUNE ELIZABETH JERNIGAN  
          75 Fairpoint Dr., Gulf Breeze, FL 32561  
          O: (850) 932-3594 H: (850) 916-9611 FAX: (850) 932-3599  
          A-1997; D-1997; FC-2004; E-2004  
          1995-Gulf Breeze  
          10 yrs.

- FE NIXON, PAUL A.  
 2600 W. Strong St., Pensacola, FL 32505  
 O: (850) 430-4300 H: (850) 433-4594 FAX: (850) 916-7591  
 PM-1987 (N. TX); FM-1989; E-Orders accepted 1987  
 1986-Duncanville: First: Associate (N. TX); 1988-Princeton; 1990-Wolfe City;  
 6/9/93-Trans. to Ala.-W. Fla.; 1993-Gulf Breeze, Associate; 2002-Director,  
 Congregational Development  
 19 yrs.
- FE NIXON, ROBERT DANIEL (Lottie)  
 P.O. Box 538, Butler, AL 36904-0538  
 O: (205) 459-2543 H: (205) 459-2551  
 S-1991; A-1994; D-1994  
 1991-Heiberger; 1995-Centreville; 2001 (1/16)-Phenix City: Trinity; 2005-Butler  
 First  
 14 yrs.
- \*PL NOBLES, GREGORY ALAN (Terri)  
 5150 County Road 43, Clanton, AL 35045  
 O: (205) 389-2141 H: (205) 646-2811 FAX: (205) 646-2848  
 PL-2001  
 2000-Heiberger; 2001-Clanton: Mt. Pisgah  
 5 yrs.
- SY NOLAND, ARTHUR, JR.  
 110 Noland Lane, Sweet Water, AL 36782  
 H: (334) 295-8867  
 2004-Uniontown  
 1 yr.
- \*FE NOLIN, GEORGE DAMON (Janice)  
 116 Lily Flagg Rd. SE , Suite D, Huntsville, AL 35892  
 O: (256) 881-5352 H: (256) 880-8197 FAX: (256) 881-5355  
 A-1965; FC-1969; D-1965; E-1969  
 1965-Student, Duke; 1967-Chaplain Intern, Bryce Hospital; 1969-Uniontown;  
 1970-Summerdale; 1972 (Nov. 1)-Released from appointment; 1973-Student,  
 F.S.U.; 1977-Assistant Professor, Northern Illinois U.; 1983-Community  
 Mental Health; 1986-Assistant Professor, Northern IL University; 1986 (June  
 16)-Marriage/Family Therapist, Center for Marriage and Family Therapy  
 40 yrs.
- AM NUNN, RONALD WAYNE (Diane)  
 P O Box 866, Robertsedale, AL 36567  
 O: (251) 947-4602 H: (251) 947-5440 FAX: (251) 947-4445  
 S-1986; LP-1987; AM-1994; D-1994  
 1986-Enterprise: Pleasant Ridge; 1988-Pineview; 1992-Bellview; 1996-  
 Aldersgate; 1997-Pine Grove; 2000-Robertsedale  
 19 yrs.

- \*RL**      **O'BRYANT JIMMY RAY (Juanita)**  
                     P O Box 635, Thomasville, AL 36784-0065  
                     O: (334) 636-4456 H: (334) 636-5647 FAX (334) 636-0056  
                     SY-1983; PL-1986  
                     1983-Lisman; 1983(July 1)-Released from appointment; 1983(Nov.6)-Bermuda;  
                     1984(Jan. 31)-Released from appointment; 1984-No Appointment; 1985-South  
                     Clarke Circuit; 1987- No Appointment; 1988-Allen; 1991-No Appointment; 1995-  
                     Bashi/Creel's Chapel/Lower Peach Tree; 1998(March 1)-No Appointment; 1999-  
                     Bashi/Creel's Chapel/Lower Peach Tree; 2005-Retired  
                     12 yrs.
- \*SY**      **ORAVETZ, DAN (Jackie)**  
                     406 West Thomason Circle, Opelika, AL 36801  
                     H: (256) 872-0979  
                     2005-New Prospect/Pentecost
- \*SP**      **O'REILLY, MATT**  
                     515 Lee Road 400, Opelika, AL 36804-17014  
                     H: (334) 749-0502  
                     2005-Opelika: Pierce Chapel/Hopewell
- FL**        **ORR, DOUGLAS M.**  
                     100 East Fourth St, Prattville, AL 36067  
                     O: (334) 365-5977 H: (334) 491-1045 FAX: (334) 361-5482  
                     FL-2003  
                     2004- Prattville: First, Assoc.  
                     1 yr.
- FE**        **OSGOOD, THOMAS MARK (Beth)**  
                     P. O. Box 240580, Eclectic, AL 36024-0006  
                     O: (334) 541-3681 H: (334) 541-2938  
                     A-1985; D-1985; FC-1989; E-1989  
                     1985-Student, Asbury; 1987-Sandy Ridge; 1990-Associate, Marianna: First;  
                     1993-To Attend School; 1994-Smiths: Mt. Zion; 2000-Enterprise: Heritage;  
                     2004-Butler: First; 2005-Eclectic  
                     20 yrs.
- \*PL**      **OTT, DALTON (Judy)**  
                     1932 Edenfield Dr., Grand Ridge, FL 32442  
                     H: (850) 592-8417  
                     2000-Wausau/Alford  
                     5 yrs.
- FE**        **OUTLAW, FREDERICK G. (Amanda)**  
                     P O Box 1711, Bay Minette, AL 36507  
                     O: (251) 580-2021 H: (251) 626-1542 FAX: (251) 580-8141  
                     LP-1976; A-1977 (N. AL); D-1977; FC-1960; E-1980; T-AL-W. FL-1985  
                     1976-Ashville Circuit; 1980-Enon; 1965 (Jan. 1)-Tuskegee: Bowen/Tuskegee  
                     University Wesley Foundation; 1997-Mobile: Toulminville-Warren Street;  
                     2004-Baypines District  
                     29 yrs.

- \*RL OWEN, HUGH HAWKINS, JR.  
739 Matthews Ave., Ozark, AL 36360  
H: (334) 774-8311  
S-1990; FLP-1991  
1990-Black; 1991-Columbia/Rocky Creek; 1992-Ariton/Pleasant Ridge;  
1997-Pleasant Ridge; 1998-Retired, supplying Pleasant Ridge/Post Oak;  
2004-No Appointment  
8 yrs.
- FD OWENBY, MICHAEL J. (Lisa)  
P O Box 846, Mary Esther, FL 32569  
O: (850) 243-7595 H: (850) 315-9198 FAX: (850) 243-2113  
FC-1997; D-1997  
1997-Mary Esther, Director of Music and Program  
8 yrs.
- FL OWENS, RAYMOND E. (Martha)  
P O Box 727, Malone, FL 32445  
H: (850) 569-2866  
1997-Malone-Friendship; 2003-Malone/Grand Ridge/Friendship  
8 yrs.
- \*RL PALMER, JAMES HENRY  
3753 Co Rd 18, Ozark, AL 36360  
H: (334) 774-0583  
LP-1961; D-1964  
1961-Excel; 1963-Crestview, New Bethel; 1964-Akron-Havana; 1965-  
Madrid-Mt. Hebron; 1966-Madrid-Rocky Creek; 1967-No appointment;  
1970-Pondtown-Oak Grove; 1971-Bethel; 1973-Rocky Mount; 1974-Sepulga  
Circuit; 1976-Williams-Tennille; 1978-No appointment; 1983-Retired  
14 yrs.
- \*FE PALOMARIA, ALEXANDER (Melinda)  
10 Globemaster Ave, Pope AFB, NC 28307  
O: (910) 394-2677 H: (910) 436-2269  
PE-1999; FE-2002; E-2002  
1999-Destin, Assoc.; 2002-Chaplain, USAF  
6 yrs.
- \*RE PARKER, JOHN TROY (Barbara)  
318 Gardenia Rd., Millbrook, AL 36054  
H: (334) 285-4510  
A-1954; FC-1956; D-1954; E-1956  
1951-Coaling-Andrew's Chapel (N. Ala.); 1953-Sneilvule-Grayson (N. Ga.);  
1954-Covington; 1956-Saraland-St. Luke; 1958-Wesley Chapel, Mobile;  
1961-East Tallassee; 1963-Floma ton; 1965-Thomasville; 1969-Niceville;  
1974-Cokesbury; 1978-Trinity, Phenix City; 1981-Graceville; 1986-Mill-  
brook; 1992-Retired  
38 yrs.

- \*RE PARKER, THOMAS LESLIE (Mary)  
6101 Bell Road Manor, AL 36117  
H: (334) 260-0271  
A-1970; FC-1973; D-1970; E-1973  
1965-Sylvan Grove; 1967-Glenwood; 1969-Salem; 1972-Pine Grove-Beulah;  
1976-Georgiana; 1978-Cloverdale, Dothan; 1983-Clanton: First; 1987-  
Eufaula: First; 1990-Andrew College; 1991-Leave of Absence; 1993-Retired  
22 yrs.
- FE PARKER, TIMOTHY GRANT, SR. (Letha)  
232 Rose Lane, Panama City Beach, FL 32413  
O: (850) 234-2889 H: (850) 249-0300  
PL-1983; A-1985; D-1985; FC-1988; E-1988  
1983-Pittsview; 1986-White Oak-Liberty; 1988-Frisco City; 1994-Saraland;  
1997-Moundville; 2005-Gulfview  
22 yrs.
- FE PARKES, AMY ELIZABETH PERSONS (Sam)  
2325 McKinley Ave, Montgomery, AL 36107  
H: (334) 263-0849  
FL-1998; PE-2000; FE-2003; E-2003  
1998-Goshen/Troy Wesley Foundation; 1999-Campus Minister/Director,  
Troy State Univ. Wesley Foundation; 2002-Millbrook: First, Assoc.; 2004 (9/30)-  
Family Leave  
6 yrs.
- FE PARKES, STEPHEN "SAM" H. PERSONS (Amy)  
P O Box 70277, Montgomery, AL 36107  
O: (334) 264-2464 H: (334) 263-0849 FAX: (334) 264-2636  
E-2000; FC-2000  
1999-Union Springs: First; 2002-Montgomery: Capitol Heights  
6 yrs.
- \*RA PARSONS, WILLIAM ARTHUR, SR. (Helen)  
P O Box 187, Wewahitchka, FL 32465  
H: (850) 639-2008  
LP-1966; AM-1971; D-1968  
1966-Mexico Beach; 1967-Highland Park; 1969-Columbia-Haleburg; 1972  
(Sept. 1)-Fairview; 1975-Glenwood; 1982-Troy, Park Street; 1987-Bayou La Batre;  
1991-Wewahitchka; 1995-Retired  
29 yrs.
- FE PATTERSON, RICHARD HULON (Jane)  
910 Perry Hill Rd, Montgomery, AL 36109  
O: (334) 272-3174 H: (334) 409-2865  
PM-1997; D-1997; FC-1999; E-1999  
1994-Lowndesboro; 2000-Autaugaville/Ivy Creek; 2004-Montgomery:  
Perry Hill  
11 yrs.



- FE PEARSON, CHARLES MICHAEL (Lisa)  
406 Audubon Drive, Dothan, AL 36301  
O: (334) 794-6725 H: (334) 794-6727  
SP-1991; PE-1999; FE-2002; E-2002  
1991- Mt. Hermon; 1995 -Student, Asbury Theological Seminary; 1999-Opelika:  
Wesley Memorial; 2003-Phenix City: First; 2005-Lafayette Street  
14 yrs.
- RA PEARSON, HOYT EUGENE (Frances)  
269 Mohawk St, Mobile, AL 36606  
O: (251) 478-3721 H: (251) 661-5999  
AM-1999; D-1999  
1992-Coden; 2000-Mobile: Crawford; 2004-Retired, supplying  
Mobile: Westside  
12 yrs.
- \*SY PEARSON, RUFUS (Jennifer)  
P. O. Box 680220, Prattville, AL 36068  
H: (334) 358-1844  
2005-Burkville
- FE PENNINGTON, DOUGLAS C. (Sandy)  
4501 Transmitter Rd, Panama City, FL 32404  
O: (850) 265-5231 H: (850) 265-5280 FAX: (850) 265-8319  
A-1982; D-1982; FC-1984; E-1984  
1982-St. Paul (Midway); 1988-Evangelist; 1989-Grand Bay; 1993-Lynn  
Haven  
22 yrs.
- FE PENTON, ROBERT D. (Ruth)  
324 Pineville Rd, Monroeville, AL 36460  
O: (251) 575-2790 H: (251) 743-2749 FAX: (251) 943-4394  
A-1971; D-1971; FC-1974; E-1974  
1971-Student, Emory; 1973-Canoe; 1975-Gadsden St., Associate; 1977-  
Chaplain, Memorial Hospital; 1979-East Tallasse; 1981-Marianna, First,  
Associate; 1982-Leave of Absence; 1983-Pine Grove; 1989-Livingston;  
1993-Mobile: Spring Hill Avenue; 2001-DeFuniak Springs: First; 2004-  
Monroeville: First  
33 yrs.
- DM PENTON, RUTH G. (Robert)  
324 Pineville Rd, Monroeville, AL 36460  
H: (251) 743-2749  
1997-Mercy Medical Hospice Chaplain; 2001-Voluntary Leave of Absence  
5 yrs.
- FL PERKINS, RICHARD CHESTER (Carol)  
5886 Co Rd 6, Silas, AL 36919  
H/FAX: (251) 542-9596  
1998-Lathram Chapel; 2000-Bascom/Greenwood; 2003-Rutledge/Live Oak;  
2004-Aquilla/Mt. Carmel  
7 yrs.

- \*RE PERRY, CHARLES WAYNE (Donna Jean)  
4200 Willowbrook Drive, Millbrook, AL 36054  
H: (334) 285-6971  
FC-1975; E-1975  
Tr.-May 29, 1975 (Baltimore Conference)-Venters Memorial; 1976-Pine Level; 1977-Chaplain, U.S. Air Force; 1/94-Director of Chaplain Services, HQ Civil Air Patrol - U.S. Air Force; 9/16/96-Millbrook: First, Associate; 2002 (Jan. 1)-Retired  
26 yrs.
- \*FE PERRY, GARY R. (Brenda)  
3908 Cross Creek Trails, Valdosta, GA 31605  
O: (229) 257-3211 H: (229) 244-8858 FAX: (229) 257-3646  
A-1978; D-1978; FC-1981; E-1981  
1976-Laplace; 1980-Alco-Pollard; 1982-Centerville; 1985-Chaplain, U.S. Air Force  
29 yrs.
- RA PERRY, JAMES B. (Bess)  
P O Box 155, Uriah, AL 36480  
H: (251) 862-2321  
S-1981; AM-1988; D-1988  
1981-Walnut Creek; 1982 (Sept. 19)-Sunflower; 1983-Uniontown; 1986-Beatrice; 1990-Plantersville; 1992-Trinity (Weoka); 1993-Brent; 2001-Retired, Supplying Uriah/Mineola  
20 yrs.
- \*ROE PEVERILL, L. VERNON (Liza)  
70 Meh Dr., Cottonwood, AL 36320  
H: (334) 691-4314  
1998-Tabernacle/St. Mary
- \*FE PHILLIPS, DONALD J. (Charlotte)  
P.O. Box 62, Louisville, AL 36048  
H: (334) 266-5132  
S-1975; A-1983; D-1983; FC-1987; E-1987  
1975-Opp Circuit; 1976-Heiberger; 1988 (March 9)-Clanton: Mt. Pisgah; 1989-Mt. Zion, East; 1991-Andalusia, West End; 1996-Louisville  
30 yrs.
- \*OF PHILLIPS, FRANKIE O. (Willette)  
P O Box 422, Castleberry, AL 36432  
H: (251) 966-3376  
2002 (11/1)-May Creek; 2005-Holly Grove  
3 yrs.

- \*FE PICKARD, JAMIE EARL (Barbara)  
805 Cahaba Dr., Auburn, AL 36830  
H: (334) 826-0785  
A-1981; D-1981; FC-1988; E-1988  
1981-Mulder Memorial; 1982-Trinity; 1983-Leave of Absence; 1984-Student appointment, N. GA (Fayetteville, Friendship); 1985-Intern, CPE, Grady Hospital; 1986-Elmore; 1980-West Highland/Union; 1993-Plantersville; 1994-East Tallassee/Carrville; 1997-East Tallassee; 2001-Incapacity Leave 20 yrs.
- FE PIERCE, DAVID ORISON (Sylvia)  
P.O. Box 128, Evergreen, AL 36401  
O: (251) 578-1632 H: (251) 578-1749 FAX: (251) 578-3560  
S-1981; LP-1984; AM-1990; A-1992; D-1992; FM-1995; E-1995  
1981 (Oct. 13)-Irvington; 1985-Sunflower-Sims Chapel; 1990-School; 1993-Heritage (Mobile); 10/1994 Associate, Mobile Inner City; 1995-Wilmer; 1998-Mobile: South Brookley; 2003 (Jan. 1)-Evergreen: First 24 yrs.
- FD/PL PIERCE, SYLVIA (David)  
P O Box 128, Evergreen, AL 36401  
H: (251) 578-1749 FAX: (251) 578-9962  
FD-2002; D-2002  
1999-Special Needs Teacher, The Arnold School; 2003-Cameron Chapel; 2005-LOA/McKenzie 6 yrs.
- \*FL PIETTE, RONALD O. (Madelyn)  
4275 Hwy 71 S, Wewahitchka, FL 32465  
FL-2002  
2001-Red Bay; 2005-Honeyville 4 yrs.
- RA PITCHFORD, ALTON LEE (Hellon)  
1511 Terrace Ct., Opelika, AL 36801  
H: (334) 749-5710  
LP-1964; AM-1969; D-1967  
1963-Evergreen Ct.; 1966-Pierce Chapel-Union; 1969-Melvin; 1971-LaPine; 1973-Wesley Chapel, Enterprise; 1977-Mt. Zion, East; 1978-Century; 1978 (Aug. 1)-Stapleton; 1980-Pine Grove; 1984-Brewton, Cedar Hill; 1989-Opelika: Pepperell-Community Circuit; 1992-Retired, Supplying Crawford; 1997-Retired, Supplying Marvyn/Watoola 29 yrs.

- \*RE     PITTMAN, CHARLES RAY (Shelby)  
          115 Meadowview Dr., Midland City, AL 36350  
          H: (334) 793-4674  
A-1954 (N. Ala.); FC-1956 (Ala.-W. Fla.); D-1956; E-1958  
1952-Banks; 1953-Troy Ct.; 1954-West End, Andalusia; 1955-Lee Ct.; 1958-  
Springfield, Panama City; 1958 (Sept. 1)-West End, Andalusia; 1960-Century;  
1961-Chaplain, U.S. Army; 1973-Madrid-St. Mary (released Sept. 1); 1973-  
Guidance Counselor; 1981-Leave of Absence; 1987-Cotton UMC, North  
Carolina Conference; 1989-Person St., North Carolina Conference; 1992-  
Disability; 1999-Retired  
30 yrs.
- ROE     POGUE, ASHLEY (Mardel)  
          185 Durango Rd, Destin, FL 32541-3074  
          H: (850) 837-7242
- \*PL     POPWELL, JAMES L. (Norma)  
          1415 Enterprise Rd, Clanton, AL 35045  
          H: (205) 755-2615  
1993-Mt. Nebo Circuit  
12 yrs.
- PD     POSELL, ALLISON HAMILL (Steve)  
          1010 Pine Lake Dr, Niceville, FL 32578-2715  
          O: (850) 678-4411 H: (850) 678-5451  
PD-2004  
2004-Niceville: Deacon in Residence  
1 yr.
- \*RE     POSEY, JAMES ARNOLD (Vicci)  
          436 First Ave. N., Centreville, AL 35042  
          H: (205) 926-5511  
A-1962; D-1962; FC-1967; E-1967; Located-1978; Readm.-1980; FC-1981  
1962-Beatrice Circuit; 1965-Student, Candler; 1967-Pensacola, First,  
Associate; 1969-Hurtsboro; 1972-Opelika, Wesley Memorial; 1973-Troy, Park  
Street; 1978-Pace; 1978-Released; 1979 (Sept. 1)-Columbia; 1982- Melvin;  
1985-Centerville; 1993-Autaugaville; 1996-Retired (12/1/96)  
34 yrs.
- \*SP     POWELL, JAMES T.  
          P O Box 1318, Troy, AL 36081  
          (334) 566-3506  
PL-2004; SP-2005  
2004 (1/11)-Williams Chapel  
1 yr.

- \*RL POWELL, LUTHER E. (Josephine)  
 221 Strange Ave., Saraland, AL 36571  
 H: (251) 679-8961  
 LP-1946 (N. AL Conference); LP-1968 (AL-W. FL Conference)  
 1946-Florence: Monumental Park; 1950-East Sheffield-Lakeview Highlands;  
 1954-Skirum-Fairview; 1956-Guntersville: Southside; 1959-Huntsville:  
 Lincoln; 1961-Muscle Shoals; 1964-Discontinued; 1968-Sunflower; 1970-  
 Dauphin Island; 1982-No Appointment; 1984-Retired; 1986 (Aug. 31)-Retired,  
 Supplying Coden; 1987 (Feb. 1)-Retired, Supplying Georgetown-Churchula;  
 1993-Retired, Supplying Georgetown; 2000(01/01)-Retired  
 33 yrs.
- RE PRESSLEY, CLYDE FEULNER, JR. (Cindy)  
 6333 Piccadilly Sq. Dr., Mobile, AL 36609  
 O: (251) 340-1985 H: (251) 343-6142  
 A-1965; FC-1967; D-1965; E-1967  
 1965-Deatsville; 1966-White Oak-Rocky Mount; 1967-Associate, Panama City,  
 First; 1969-Chaplain, U.S. Air Force; 1994-Mobile: Dauphin Way, Associate;  
 2004-Retired; 02/01/05-Director, Hurricane Ivan AWF Disaster Recovery Ministry  
 39 yrs.
- \*PL PRESTON, KENNETH EARL  
 13322 Hwy 105, Skipperville, AL 36374  
 H: (334) 684-6310  
 PL-2004  
 2004-Coffee Springs; 2005-Clopton-Edwin  
 1 yr.
- FE PRICE, CHARLES WILLIAM, JR. (Beth)  
 103 W. King St., Headland, AL 36345  
 O: (334) 693-2956 H: (334) 693-2321 FAX: (334) 693-2874  
 FLP-1990; PM-1991; D-1991; FM-1993; E-1993  
 1990-Pleasant Ridge/Sardis; 1993-Prattville: First, Associate; 1997-  
 Headland  
 15 yrs.
- \*ROE PRICKETT, JOSEPH (JOE) RANDALL (Frances)  
 14414 Hwy 11 North, Coaling, AL 35453-2338  
 H: (205) 507-0928  
 Member of North Alabama Conference  
 2005 (Aug 2) - supplying Heiberger Charge
- FE PRIDGEON, JEREMY KIMBLE (Abigail)  
 2416 Cloverdale Pk, Montgomery, AL 36106  
 O: (334) 834-8990 H: (334) 271-1766 FAX: (334) 834-4333  
 SP-1999; PE-2002; E-2005  
 1999-Seale/Alexandria; 2002-Montgomery: First, Assoc.  
 6 yrs.
- \*ROE PROWSE, BOB (June)  
 327 Tanaga St., Panama City, FL 32413  
 H: (850) 233-7437  
 2003-Otter Creek; 2004-No Appointment

- FE** PUGH, GLEN L. (Carla)  
 P. O. Box 780147, Tallassee, AL 36078  
 O: (334) 283-2195 H: (334) 283-2194  
 S-1987; A-1988; D-1988; E-1991; FM-1991  
 1987-Tuskegee: First; 1989-Elmore; 1993-Elmore/Robinson Springs; 1995-  
 Hope Hull; 2005-Tallassee: First  
 18 yrs.
- PL** PURSER, JACK (Kathie)  
 318 Satsuma Dr., Foley, AL 36535  
 O: (251) 368-3648 H: (251) 943-2906  
 PL-2003  
 2003-Canoe  
 2 yrs.
- PE** QUINN, PATRICK MICHAEL (Rachel)  
 2416 W. Cloverdale Park, Montgomery, AL 36106  
 O: (334) 834-8990 H: (334) 356-2308 FAX: (334) 834-4333  
 SP-2003; PE-2005  
 2003-Montgomery: First, Assoc.  
 2 yrs.
- PD** RAGGHIANI, ALFRED WARREN (Connie)  
 6004 E Bay Blvd, Gulf Breeze, FL 32561  
 H: (850) 932-6505  
 PM-1998; D-1998  
 1997-Mobile: Ashland Place, Assoc.; 1998-Satsuma; 1999-Incapacity Leave  
 2 yrs.
- FD** RAGGHIANI, CONNIE (Alfred)  
 6004 E Bay Blvd, Gulf Breeze, FL 32561  
 O: (850) 476-5818 H: (850) 932-6505 O: (850) 494-1100  
 FD-2002; D-2002  
 1999-Gulf Breeze: Children's Minister; 2004-Cokesbury, Assoc.  
 6 yrs.
- \*RE** RAINS, JAMES CONDA  
 3004 Gamefarm Rd., Panama City, FL 32405  
 H: (850) 769-5220  
 LP-1955; A-1960; FC-1962; D-1960; E-1962  
 1955-Malone; 1957-Verbena; 1959-Student, Vanderbilt, (Stone River, Tenn.);  
 1962-Westview Heights, Ozark; 1963-Cloverdale, Dothan; 1964-St. Luke,  
 Montgomery; 1966-Alabama Ave., Selma; 1968-Christ Church, Milton;  
 1970-Parker; 1972-Sabbatical; 1973-Noah's Ark; 1990-Retired  
 34 yrs.
- FE** RAMSEY, MICHAEL BOYER (Teresa)  
 P.O. Box 2730, Daphne, AL 36526  
 O: (251) 621-8242  
 SLP-1990; PM-1992; D-1992; FM-1994; E-1994  
 1990-Seale; 1992-Skipperville/Magnolia; 1995-Dothan: Denton Road;  
 2000-Eclectic; 2005-Celebration  
 15 yrs.

- FE RANDALL, DANIEL WADE (Tay)  
12910 Pinto Ct., Grand Bay, AL 36541  
O: (251) 865-6870 H: (251) 865-6617  
D-1997; PM-1997; E-2000; FC-2000  
1995(Jan.1)-Lee Circuit; 2001-Ashford; 2005-Mobile:Grand Bay, First  
10 yrs.
- FE RASCOE, STEVE AARON (Jan)  
P.O. Box 1291, Troy, AL 36081  
O: (334) 566-3881 H: (334) 566-6880 FAX: (334) 566-3870  
LP-1982; A-1983; D-1963; FC-1965; E-1965  
1982 (Sept. 1)-Dothan: Lafayette St., Associate; 1984-Frisco City; 1988-  
Rosinton; 1994-Troy: Park Memorial  
23 yrs.
- \*FL RATLIFF, U.L. (Connie)  
PO Box 188, Columbia, AL 36319  
H: (334) 696-4210  
FL-1984  
1984-Lisman; 1987-Wesley Chapel; 1989-Heiberger; 1991-Pine Level/Booth;  
1993-Georgiana: First; 1995-Excel; 1997-Williams Memorial; 1998-Liberty;  
2001-Mobile: Grace; 2004-Mt. Zion; 2005-No Appointment  
21 yrs.
- FE REAMS, JOSEPH HAYWOOD  
167 E Broad St., Ozark, AL 36360  
O: (334) 774-2569 H: (334) 445-0218 FAX: (334) 774-3831  
A-1969; FC-1972; D-1969; E-1972  
1969-Student, S.M.U.; 1971-Associate, Gadsden St., Pensacola; 1974- Samson;  
1978-Clayton; 1982-Auburn, Grace; 1990-Butler: First; 1993-Mobile: St. Mark;  
2003-Ozark: First  
36 yrs.
- FE REECE, JAMES DAVID (Mary)  
306 W. Tuskeena St., Wetumpka, AL 36092  
O: (334) 567-7865 H: (334) 514-9886  
A-1981; D-1981; FC-1985; E-1985  
1981-Student, Asbury; 1983 (Jan. 1)-Tanner-Williams; 1988-Aldersgate;  
1993-Montgomery: Perry Hill; 2000-Luverne; 2003-Wetumpka: First  
24 yrs.
- \*AM REEDER, WALTER RALPH (Gwen)  
417 Co. Rd. 506, Ozark, AL 36360  
H: (334) 795-3569  
S-1991; FLP-1992; AM-1996; D-1996  
1991-Big Creek/St. Mary; 1993-Big Creek; 1994-Midland City; 1995-Midland  
City/Wesley Chapel; 1998-Midland City/Ozark: Post Oak; 2001-Mt Carmel/  
Mabson  
14 yrs.

- \*RA RENFROE, JOHN DEE (Lavada)  
210 14th St., Atmore, AL 36502  
H: (334) 368-3711  
LP-1959; AM-1969; D-1960; E-1963  
1959-Chumuckla; 1963-Freeport; 1966-Millry; 1971-Jay; 1974-Century;  
1976-Summerdale; 1982-Atmore: McRae Street; 1984-Pensacola: Bellview;  
1990-Retired  
31 yrs.
- SY RENFROE, LARRY (Connie)  
1210 East Horner St, Atmore, AL 36502  
H: (251) 446-9507  
2002(11/01)-Baggett's Chapel/Bellville  
3 yrs.
- \*RL REYNOLDS, JACK LAVALLE (Alvalene)  
1010 W Maple Ave, Geneva, AL 36340  
O: (334) 684-9653 H: (334) 684-6420  
S-1984; LP-1987  
1984-Center Ridge; 1985-Mt. Carmel-Mabson; 1991-Callaway; 2002-  
Geneva: Westside; 2005-Retired  
21 yrs.
- \*PL REZEK, SEAN CRAFT (Jennifer)  
204 McLendon Drive, Grady, AL 36036  
H: (334) 562-3156  
FL-2002, PL-2005  
2002-Mount Carmel; 2005-Hopewell Hwy 82/Mt. Hilliard  
3 yrs.
- OE RHEE, WOO-HYUN (Hye-Sook)  
350 Polk St., Montgomery, AL 36107  
H: (334) 264-7159  
Member of Oregon/Idaho Conference  
2001-Montgomery: Korean  
3 yrs.
- FE RHODES, DANIEL DOUGLAS (Cheryl)  
P O Box 266, Port St. Joe, FL 32457  
O: (850) 897-9474 H: (850) 227-1749  
LP-1971; A-1975; D-1975; FC-1977; E-1977  
1971-LaPlace; 1972-Forest Home; 1974-Crawford; 1977 (Jan. 1)-Associate,  
St. James; 1979-Parker; 1984 (Oct. 15)-Theodore; 1987-Brewton: East  
Brewton, First; 1989-Phenix City: First; 1997-Panama City: St. Andrew; 1999-  
Pensacola: Gadsden St.; 2003-Port St. Joe  
34 yrs.
- FE RHODES, DAVIS WARREN (Elise)  
2601 Co Rd 33, Ozark, AL 36360  
O: (334) 774-1592 H: (334) 445-3907  
D-1993; PM-1993; FM-1995; E-1995  
1/93-Chumuckla; 1996-Niceville, Assoc.; 2001-New Church; 2002-Asbury (3030)  
12 yrs.



- \*PL RHYMES, JOE (Emily)  
701 Griffin St., Opp, AL 36467  
O: (334) 493-4894 H: (334) 493-3185  
SY-2000; PL-2003  
2000-Opp: Memorial/Friendship; 2001-Opp: Memorial  
5 yrs.
- FE RICHARDSON, VAN RILEY (Angie)  
P O Box 38, Gonzalez, FL 32560  
O: (850) 968-6006 H: (850) 968-0122 FAX: (850) 968-5971  
S-1987; LP-1988; A-1994; D-1994; FM-1997; E-1997  
1987-St. Stephens; 1989-Mt. Pisgah; 1995-Fort Deposit; 1997- Tabernacle;  
2003-Gonzalez  
18 yrs.
- RL RIDDLEBARGER, DEVEREAUX POLLARD (Joann)  
2130 Gloria Cir, Pensacola, FL 32514  
H/FAX: (850) 478-1518  
1996-Lathram Chapel; 1998-Thomaston; 2002-Georgiana; 2005-Retired  
9 yrs.
- \*RE RIDGEWAY, ERNEST D. (Leverta)  
1016 44th St. N.W., Birmingham, AL 35208  
H: (205) 787-6629  
A-1939 (Central Ala.); FC-1941; E-1941  
1937-Newbern-Walthal; 1938-Walthal-Toxey; 1942-Wesley Chapel-St. John,  
Mobile; 1945-Wesley Ct.; 1950-Bessemer; 1960-Montgomery District; 1969-  
Sylacauga; 1972-Montgomery District; 1973-Conference Program Council;  
1983-Retired  
46 yrs.
- \*RL RIMMER, THOMAS (Jean)  
128 St. Andrews Dr., Selma, AL 36703  
O: (334) 996-8878 H: (334) 872-0825  
PL-2002  
2001-Marion Junction; 2004-Retired, supplying Marion Junction  
3 yrs.
- FD ROANE, PAULA ELIZABETH  
P O Box 39, Destin, FL 32540  
O: (850) 837-2021 H: (850) 269-1142 FAX: (850) 654-5921  
DM-1993; FD-1997; D-1997  
1993-Leave of Absence; 1994-Director Wesley Foundation: Pensacola Junior  
College/University of West Florida; 1999-Destin, Minister of Christian Education  
and Children  
12 yrs.
- \*D ROBERSON, ANNE M.  
3717 Long Ridge Drive East, Mobile, AL 36693  
O: (251) 478-1504  
Director of Bells & Bows, Marriage Counselor

- \*RL ROBERSON, SHIRLEY, JR. (Emma Jean)  
423 Bolling St., Greenville, AL 36037  
H: (334) 382-5227  
LP-1973  
1973-Government St., Greenville; 1977-St. Paul, Greenville; 1981 (Dec.18)-  
Greenville, Oak Grove; 1982-Greenville, Oak Grove and Georgiana, Friendship;  
1983-Georgiana, Friendship; 1990-Retired  
17 yrs.
- FE ROBERTS, HENRY EARLE (Jane)  
6 E. Wright St., Pensacola, FL 32501  
O: (850) 432-1434 H: (850) 438-7966 FAX: (850) 432-5749  
A-1966; FC-1969; D-1966; E-1969  
1962-Bermuda; 1964-Boylston, Montgomery; 1966-Student, Emory; 1967-  
Union Springs; 1969-Associate, Dauphin Way, Mobile; 1974-Clanton; 1980-  
Marianna, First; 1984 (Aug. 15)-Pensacola: First  
43 yrs.
- RE ROBERTS, MALCOLM LOVEL (Mary E.)  
246-A Sage Ave. South, Mobile, AL 36606  
H: (251) 473-7771  
LP-1953; A-1959; FC-1962; D-1959; E-1962  
1953-St. Mark-Springfield, Panama City; 1954-St. Mark, Panama City; 1956-  
Pine Level; 1959-Marvyn Ct.; 1962-Loachapoka; 1965-Alco; 1968-Daphne-  
Spanish Fort; 1970-Spanish Fort; 1972-Clanton; 1974-Headland; 1976-Grand  
Bay; 1983-Grand Bay: First; 1984-Thomasville; 1986-Satsuma; 1988-  
Mobile: West Side; 1990-Retired; 1991-Supplying Lott Road; 1992-Retired;  
1995-Supplying St. Paul; 2000-Retired  
33 yrs.
- FE ROBERTS, MARK JAMES (Tracie)  
315 Country Club Dr., Crestview, FL 32536  
O: (850) 883-4043 H: (850) 689-8518  
D-1993; PM-1993; FC-1997; E-1997  
1992-Appointed to Attend School; 1985-87-Irvington; 1995-Cokesbury,  
Associate; 1997-Chaplain, USAF  
12 yrs.
- FE ROBERTS, MICHAEL G. (Jo Ann)  
800 2nd Ave, Opelika, AL 36801  
O: (334) 745-2632 H: (334) 745-3652 FAX: (334) 742-9085  
A-1975; D-1975; FC-1978; E-1978  
1972-Marvyn; 1974-Student (New Orleans Seminary); 1975-Student, Asbury;  
1978 (January)-Uniontown; 1979-Associate, Panama City, First; 1981-  
Associate Director, COM; 1984 (Oct. 15)-Panama City: Parker; 1990-Milton,  
Christ; 1993-Gadsden Street; 1995-Mary Esther; 2002-Opelika: Trinity  
30 yrs.

- FE      ROBERTS, MISTY EDWARDS (Michael)  
           3817 Atlanta Hwy, Montgomery, AL 36109  
           O: (334) 272 2190 H: (334) 356-7796  
 A-1991; D-1991; FM-1994; E-1994  
 1991-Student, Duke Divinity School; 1992-Gulf Shores, Assoc.; 1996-Mobile:  
 West Side; 1998-Mobile: St. John; 2001-Appointed to British Methodist Church;  
 2004-Montgomery: Dalraida  
 14 yrs.
- \*HL     ROBISON, LEE C.  
           803 Miller Street, China Grove, NC 28023  
           H: (704) 855-3774  
 Member of Western NC Annual Conference  
 1996-Honorable Location
- RDM    ROGERS, DOTTIE LOVELADY (Ken)  
           9151 Valley Ct., Mobile, AL 36695  
           H: (251) 633-0382  
 DM-1980  
 1980-Mobile: Forest Hill, Director of Christian Education; 1988-Director Univ.  
 of South Alabama Wesley Foundation; 1992-Counselor, Crossway Counseling  
 Center; 1995-Leave of Absence; 2000-Retired  
 20 yrs.
- FE      ROGERS, ROY LINDSAY (Salli)  
           110 National Road, Dothan, AL 36301  
           O: (334) 677-5053 H: (334) 677-4656  
 PE-2000; FE-2003; E-2003  
 1997-Rocky Mount; 2000-Piney Grove  
 8 yrs.
- \*HL     ROLEN, JAMES MALCOLM  
 1984-Honorable Location
- FL      ROSE, EDWIN A. (Sandy)  
           663 Pondtown Rd, Hartford, AL 36344  
           O: (334) 588-3468 H: (334) 588-2677  
 FL-2000  
 2000-Gilbertown; 2004-Pondtown/Tabernacle  
 5 yrs.
- \*FL     ROSE, SANDY (Edwin)  
           663 Pondtown Rd., Hartford, AL 36344  
 FL-2000

- FE**      **ROSS, JAMES THOMAS** (Nancy)  
                  103 First St., S.E., Ft. Walton Beach, FL 32548  
                  O: (850) 243-9292 H: (850) 862-0881 FAX: (850) 243-0905  
 LP-1957; A-1962; FC-1964; D-1962; E-1964  
 1957-Georgiana Ct.; 1959-McKenzie-Red Level; 1960-Dalco Ct.; 1962-Salem; 1964-West End, Andalusia; 1968-Brundidge; 1973-Chiple; 1978-Trinity, Fort Walton Beach; 1985-Auburn; 1990-Panama City, First; 1996-Ft. Walton Beach: First  
 48 yrs.
- \*RE**      **ROSS, ROBERT GLANDERS** (Mary Ann)  
                  16425 Gaineswood Dr. S., Fairhope, AL 36532  
                  H: (251) 929-1333  
 LP-1957; A-1966; FC-1970; D-1964; E-1970  
 1957-Associate, Mt. Hermon; 1958-Opp Ct.; 1959-Coffeeville; 1960-Campground; 1962-Marvyn Ct.; 1963-Sneads; 1966 -Tallapoosa Ct.; 1968-Ensley, Pensacola; 1972-Brentwood; 1973-Newton; 1976-Westview Heights; 1979-Frisco City; 1981-Bay Minette, St. Paul; 1983-Summerdale-Marlow; 2000-Retired, Supplying Atmore: Lottie; 2004-No Appointment  
 43 yrs.
- AM**      **ROSSER, MARCUS H.** (Arlene)  
                  PO Box 304, Slocomb, AL 36375  
                  H: (334) 886-2195  
 LP-1975; AM-1988; D-1988  
 1975 (Dec. 1)-Pleasant Grove; 1976-Midland City; 1980-Old Tabernacle; 1982-Bethel; 1987-Piney Grove-Madrid; 1990-East Tallassee; 1991-Mt. Carmel; 2004-Slocomb/Hurricane  
 29 yrs.
- FL**      **ROTHY, CHARLES** (Shirley)  
                  2322 E 3rd St, Panama City, FL 32401  
                  O: (850) 763-2432 H: (850) 785-0310 FAX: (850) 763-7757  
 FL-2003  
 2003-Castleberry/Brownville; 2004-Panama City: Trinity  
 2 yrs.
- PL**      **ROUSE, RICHARD A.** (Angela)  
                  466 Jackson Trail Rd, Honoraville, AL 36042  
                  O/H: (334) 335-3474  
 SY-1991; PL-1992  
 1991-Hill's Chapel; 1995-Campground/Hills Chapel; 1998-Forest Home  
 14 yrs.
- \*RE**      **RUCKER, DRIFTWOOD HAYNE** (Bernice)  
                  6313 Langley Place Rd., Pensacola, FL 32504  
                  H: (850) 478-8544  
 A-(S. Carolina); FC-1951 (Ala.-W. Fla.); D-1948 (S.C.); E-1951  
 1948-Student, Duke; 1949 (May 25)-Tr. to Ala.-W. Fla., Opp-Andalusia Mission; 1950-Notasulga; 1955-Dalraida; 1959 -Chaplain, V.A. Hospital; 1963-Located; 1969 (May 27)-Readmitted, Associate Shalimar; 1973 (Sept. 1)-Associate, Montgomery, First; 1980-Springhill Ave.; 1982-Retired  
 24 yrs.

- RA RYAN, ROBERT BYRON (Barbara)  
615 Barrett Rd., Selma, AL 36701  
O: (334) 872-1521 H: (334) 872-2229  
1993-Opelika: Pepperell/St. Paul; 1997-Opelika: Pepperell; 2000-Selma:  
Barrett Road; 2005-Retired  
11 yrs.
- FE SADLER, WILLIAM HERBERT, JR. (Barbara)  
256 Honeysuckle Rd Suite 4, Dothan, AL 36305  
O/FAX: (334) 792-4259 H: (334) 792-4968  
LP-1962; A-1965; FC-1967; D-1965; E-1967  
1962-Lisman; 1964-Marvyn; 1967-Associate, Dothan, First; 1969-Mary  
Esther; 1975-Gulf Breeze; 2003-Dothan District  
43 yrs.
- AM SALMINEN, JAMES EDWIN (Ann)  
P.O. Box 241347, Montgomery, AL 36124  
O: (334) 272-8622 H: (334) 270-8959 FAX: (334) 277-5999  
FLP-1990; AM-1995; D-1995  
1990-Montgomery: Frazer Memorial, Associate  
15 yrs.
- \*SY SANDERS, CHARLES (Kap Sun)  
1719 Champion St, Montgomery, AL 36110  
O: (334) 241-2707 H: (334) 265-6099  
2001-Pierce Chapel  
4 yrs.
- FE SANDERS, JAMES BROCKMAN, III (Sally)  
702 Avenue A, Opelika, AL 36801  
O: (334) 745-7604 H: (334) 737-1464 FAX: (334) 745-7611  
A-1981; D-1981; FC-1984; E-1984  
1981-Crawford; 1983-Dothan: First, Associate; 1990-Parker; 1994-Troy:  
First; 1999-Gulf Shores; 2003-Opelika: First  
24 yrs.
- \*RL SANDERS, JOHN ALLEN (Laquitta)  
784 Bob Hall Rd., Dothan, AL 36305  
O: (334) 898-7493 H: (334) 792-5524  
S-1983; PLP-1987  
1983-Kinsey; 1985-Rocky Creek; 1986-Wesley Chapel-Oak Grove;  
1991-Black; 1996-Providence; 1998-Retired, supplying Geneva: Pleasant Ridge  
15 yrs.
- FL SANDERS, ROBIN CANDACE  
1821 E Maxwell St, Pensacola, FL 32503  
O: (850) 434-3549 H: (850) 434-3549  
FL-2005  
2003-Coffeeville; 2005-Pensacola: Gadsden Street Associate  
2 yrs.

- FD SAPP, KENNA JO  
 6101 Grelot Road, Mobile, AL 36609  
 O: (251) 342-0462 H: (251) 639-1210 FAX: (251) 342-7195  
 DM-1993; FC-1997; D-1997  
 1993-Mobile: Christ, Minister of Adult Discipleship  
 12 yrs.
- PL SASSER, JAMES (Terri)  
 485 Dunbarton Rd., Montgomery, AL 36117  
 H: (334) 273-9442  
 2003-Elmore  
 2 yrs.
- FE SATTERWHITE, GRADY CHARLES (Ramona)  
 174 Harrison St, Freeport, FL 32439  
 H: (850) 835-2261  
 PE-2000; FE-2003; E-2003  
 1998-Cedar Hill-Fidelis; 2000-Freeport  
 7 yrs.
- \*RE SAVAGE, JAMES ERNEST (Aubrey)  
 PO Box 13095, Mexico Beach, FL 32410  
 A-1958; FC-1962; D-1961; E-1963  
 1958-Uriah; 1960-Smiths; 1962-Theodore; 1967-Asbury, Montgomery;  
 1969-Parker; 1970-Westview Heights, Ozark; 1973-Brundidge; 1976-Crest-  
 view; 1980-Jackson, First; 1981-Bay Minette, First; 1983 (Nov. 15)-Dothan,  
 Lafayette Street; 1985-Montgomery: Capitol Heights; 1988-Honeyville; 1989-  
 Retired  
 31 yrs.
- \*RE SAWADA, BEN (Lily)  
 P.O. Box 230773, Montgomery, AL 36123  
 O: (334) 834-8990 H: (334) 270-9037  
 A-1951; FC-1954; D-1954; E-1955  
 1950-Missionary, Nagoya, Japan; 1953-Student, Emory; 1955-Missionary,  
 Japan; 1960-Methodist of Springhill, Mobile-Epworth-Tanner Williams; 1963-  
 Grove Hill; 1967-Gulf Breeze; 1969-Tallassee, First; 1974-Andalusia, First;  
 1980-Capitol Heights; 1984-Mobile: Ashland Place; 1989-Troy District;  
 1994-Retired; 1/1/96-RS Oak Valley Station; 1996-Retired  
 43 yrs.
- FL SAWYER, ALICE S.  
 200 26th Street, Opelika, AL 36801  
 O: (334) 745-9334  
 FL-2004  
 2004-Clear Springs; 2005-Pepperell  
 1 yr.

- \*RL SAWYER, JOHN F., JR.  
 2329 Sagewood Dr., Montgomery, AL 36117  
 H: (334) 244-6583  
 1998-Tallassee: St. Paul; 2001-Montgomery: St. Paul/Rivers Chapel  
 2004-Retired, supplying St. Paul/Rivers Chapel  
 6 yrs.
- \*RA SCARBOROUGH, GEORGE THOMAS (Boots)  
 P O Box 226, Slocomb, AL 36375  
 H: (334) 886-2342  
 LP-1957; AM-1969; D-1961; E-1963  
 1957-Green Hills; 1960-Freeport; 1961-Napier; 1963-Slocomb Ct.; 1967-  
 Dothan Ct.; 1972-Grace, Marianna; 1973-Ariton; 1975-Bermuda; 1977-  
 Sandy Ridge; 1980-New Bethel-Friendship; 1981-Crestview, Friendship;  
 1984-Vernon; 1990-Retired; 1991-Supplying Oak Grove/Wesley Chapel;  
 1993-Retired  
 33 yrs.
- \*RL SCARBROUGH, JAMES ISHAM, SR. (Mae)  
 Rt 2 Box 187, Millry, AL 36558  
 H: (251) 846-2270  
 S-1984  
 1984-Chalker Memorial; 1993-Aldersgate (Mt. Vernon); Retired, Supplying  
 Aldersgate; 2003-Retired  
 17 yrs.
- FE SCHAUB, JULIE NETTIE  
 P O Box 10, Irvington, AL 36544  
 H: (251) 957-6191  
 PE-2002; E-2005  
 2002-Irvington  
 3 yrs.
- \*RDM SCHMIDT, LAUREL FRANCINE (Bob)  
 602 Regatta Cir., Niceville, FL 32578  
 H: (850) 678-8696  
 1997- Leave of Absence
- FL SCHMIDT, JOHN  
 PO Box 241347, Montgomery, AL 36124  
 O: (334) 826-8800 FAX: (334) 277-5999  
 FL-2003  
 2004-Montgomery: Frazer Memorial, Assoc.  
 1 yr.

- RE SCOTT, FRANK LLOYD  
 608 Alco Drive, Brewton, AL 36426  
 H: (251) 867-2340  
 LP-1950; A-1952; FC-1954; D-1954; E-1956  
 Dec. 1, 1950-West End, Andalusia; 1951-Ariton; 1954-Cloverdale, Dothan;  
 1957-Camden; 1962-Evergreen; 1966-Blountstown; 1968-Memorial, Selma;  
 1973-Greenville; 1978-Normandale; 1983-Prattville: Trinity; 1989-Bay  
 Minette: First; 1994-Retired; 1996-Supplying Brewton: Pollard;  
 2003-Retired  
 43 yrs.
- \*RE SCOTT, OLIVER HAMILTON, JR.  
 9380 Gulfshore Dr N Unit 101, Naples, FL 34108  
 H: (239) 592-1554  
 LP-1949; A-1954 (Miss.); FC-1956 (Miss.); D-1964; E-1956; T-Ala.W. Fla.-1958  
 1949 (Jan. 1)-Pass Christian; 1950-Bessie Shands, Jackson; 1951-St. Mark,  
 Gulfport; 1952-Richland; 1953-Student, Emory (Fannin Ct., N. Ga.); 1955-  
 Homewood; 1958-Delta Drive, Jackson; 1958 (Oct. 1) -Woodlawn, Panama  
 City; 1961-Westside, Mobile; 1965-Headland; 1967-Chiple; 1971-Fairhope;  
 1975-Dexter Ave.; 1978-Richard's Memorial 1980-Lafayette St.; 1981-  
 Chickasaw; 1983 (Nov. 15)-Bay Minette, First; 1985-Butler; 1989-Panama  
 City: Forest Park; 1994-Retired; 1999-Supplying Clanton: Mt. Pisgah; 2001-Retired  
 44 yrs.
- FE SEDBERRY, GEORGE M. (Melanie)  
 214 Church St., Selma, AL 36701  
 O: (334) 872-1401 H: (334) 874-9515 FAX: (334) 872-3535  
 A-1976; D-1976; FC-1979; E-1979  
 1974-Oak Valley-Mulder Memorial; 1977-Mulder Memorial; 1979-Washington  
 Street; 1980 (Oct. 15)-St. Mark, Montgomery; 1982-Headland; 1985-Elba;  
 1990-Enterprise: St. Luke; 1992-Milton: First; 1994-Bay Minette: First;  
 2001-Selma: Church Street  
 31 yrs.
- FL SEGARS, SHANE  
 PO Box 241347, Montgomery, AL 36124  
 O: (334) 826-8800 FAX: (334) 277-5999  
 FL-2004  
 2004-Montgomery: Frazer Memorial, Assoc.  
 1 yr.
- \*RE SEGERS, HUBERT CLAYTON (Nelda)  
 7715 Gallahad Rd., Pensacola, FL 32514  
 H: (850) 478-7634  
 T-Miss. Conf.-1977; A-1970; FC-1972; D-1970; E-1973 (Miss. Conference)  
 1964-Windhorn Chapel; 1966-Waynehaven; 1970-Montrose; 1972-Neshoba,  
 Northwest; 1974-Pachita; 1977-T. Al.-W. Fl.; 1977-Malone; 1979 (Feb.15)-  
 Vernon; 1980-Elizabeth Chapel; 1983 (June 30)-Released from appointment;  
 1984-Bruce-Black Creek; 1987-Venters Memorial; 1989-Stockton-Latham;  
 1990-McRae Street/Lottie; 1994-Retired, Supplying Castleberry;  
 1995-Supplying Baker; 9/30/1998-Supplying Lime Springs;2000-Retired  
 29 yrs.



- RE SELLERS, ENNIS GEORGE (Julie)  
 4916 Brooke Ct., Mobile, AL 36618  
 H: (251) 344-0588  
 A-1951; FC-1953; D-1953; E-1954  
 12/8/1950-Abbeville; 1951-Eufaula Ct.; 1954-Fulton Heights, Mobile; 1957-Floral; 1960- Tuskegee; 1964-Ashland Place, Mobile; 1969-Gadsden St., Pensacola; 1972(July 31)-Sabbatical Leave; 1973-Retired; 1980-Returned to Active-Cottonwood;1981-Perry Hill, Montgomery; 1986-Port St. Joe; 1989-Mobile: Chickasaw; Sept. 1, 1990-Disability; 1995-Retired; 2000-Supplying Millry 36 yrs.
- RE SELLS, EDWIN RILEY (Betty)  
 14 Town Crier Ct., Mobile, AL 36608  
 H: (251) 344-2946 FAX: (251) 342-7195  
 LP-1954; A-1958; FC-1960; D-1958; E-1960  
 1954-Phenix City Ct.; 1956-Banks; 1960-Mt. Carmel; 1963-Westview Heights, Ozark; 1967 (July 1)-Prichard; 1970-Elba; 1975-Warrington; 1979-Eufaula, First; 1984 (Aug. 15)-Marianna: First; 1989-Mobile District Supt.; 1997-Retired  
 43 yrs.
- \*AF SEWELL, JOHN (Sally)  
 2109 N. Hills Dr., Opelika, AL 36801  
 H: (334) 749-8946  
 Member of the Louisiana Conference  
 2003-Director, Victorious Christian Living
- FE SEYMOUR, DOUGLAS ROSS, SR. (Phyllis)  
 415 McKeough, Ave., Saraland, AL 36571  
 O: (251) 675-0663 H: (251) 675-3098 FAX: (251) 675-0663  
 LP-1973; A-1976; D-1976; FC-1978; E-1978  
 1973-Castleberry, Florida Conf.; 1975-New Hope, N. Ga. Conf., Student, Candler; 1977-Grace, Marianna; 1979-Cedar Hill; 1983-Phenix City: Hillside; 1986-Panama City: Trinity; 1988-Brent; 1989-York; 1991-Mt. Carmel/Mabson; 1993-Pine Level/Booth; 1997-Eutaw: First; 1999-Clayton; 2003-Saraland  
 31 yrs.
- FE SHACKELFORD, JESSE P., JR. (Elaine)  
 PO Box 877, Dauphin Island, AL 36528  
 O: (251) 973-2285 H: (251) 861-6051  
 LP-1960 (N. AL); 1968 (AL-W. FL); A-1969; D-1969; FC-1971; E-1971;  
 Withdrew-August 21, 1980; A-1986; FC-1988  
 1960-Short Creek (N. AL); 1962-Calera Circuit; 1964-Flint Hill-Moss Chapel; 1967 (Dec. 1)-Farm Hill (AL-W. FL); 1968-Crawford; 1969-Pittsview; 1972-Fort Walton Beach: First, Associate; 1976-Robertsdale; 1980-Leave of Absence; 1980-Withdrew; 1986-Mobile: St. Mark, Associate; 1989-Theodore; 1995-Linden: First; 1998-Thomasville; 2000-Pensacola: Richards Memorial; 2003 (Jan. 1)-New Church Start; 2004-New Hope  
 39 yrs.

- RL        SHAFER, RICHARD JAMES  
             36 Trillium Cir., Apt. 401, Dothan, AL 36301  
             H: (334) 671-5698  
             1992-Whitaker; 1993-St. Mary; 1994-Rocky Mount; 1995-Bascom/  
             Greenwood; 1998-Center Ridge; 2002-Eufaula: Washington Street; 2003-  
             Retired, Supplying Galilee; Supplying Rocky Creek  
             11 yrs.
- \*PL       SHANNON, JAMES C. (Marie)  
             855 County Road 184, Clanton, AL 35046  
             H: (205) 755-6356  
             LP-1988  
             1988-Jemison-Thorsby; 1991-Thorsby; 1996-Cox Chapel; 1999-Clanton:  
             Lime Springs  
             17 yrs.
- FL/FD   SHARRON, THOMAS HOSEA, III (Anita)  
             PO Box 39, Destin, FL 32540-0039  
             O: (850) 837-2021 H: (850) 654-0738  
             FC-2001; D-2001  
             1998-Gulf Breeze: St. Paul, Director of Program; 2005-Destin, Associate (Full  
             Deacon Under Leave of Absence)  
             7 yrs.
- FE        SHAVER, SARA LEITNAKER  
             135 Little Weoka Creek Road, Equality, AL 36026  
             O: (334) 567-9997 H: (334) 567-3908  
             SP-1999; PE-2002; E-2005  
             1999-Montgomery: Dalraida, Assoc.; 2003-Jay; 2005-Trinity, Weoka  
             6 yrs.
- \*SY       SHAW, LEE ROY (Micki)  
             710 River Road, Lowndesboro, AL 36752  
             H: (334) 278-3066  
             2005-St. Paul/Rhodes Chapel
- \*RE       SHEARER, WILLIAM JACKSON R  
             3719 Dauphin St, Mobile, AL 36608  
             H: (251) 471-5800  
             A-1959; FC-1961; D-1969; E-1961  
             1959-Student, Garrett; 1960-Associate, Government St., Mobile; 1961-  
             Associate, Ingleside, Chicago; 1963-Associate, Dauphin Way, Mobile;  
             1967-Grace, Mobile; 1968-Mobile Mental Health; 1993-Retired  
             34 yrs.
- \*PL       SHEFFIELD, ALVIN C. (Gayle)  
             165 County Rd 680, Coffee Springs, AL 36318  
             H: (334) 347-2194  
             2003-Providence; 2005-St. Paul  
             2 yrs.

- PE SHEFFIELD, AMY SUZANNE PRITCHARD  
 P O Box 795, Shalimar, FL 32579  
 O: (850) 651-0721 H: (850) 651-8101 FAX: (850) 651-2494  
 PE-2004  
 2004-Shalimar, Assoc.  
 1 yr.
- FE SHEFFIELD, BRUCE WILLARD (Kathryn)  
 599 Eighth Ave., Crestview, FL 32536  
 O: (850) 682-2018 H: (850) 682-4339 FAX: (850) 682-0778  
 LP-1976; A-1983; D-1983; FC-1987; E-1987  
 1976-Georgetown-Chunchula; 1979-No Appointment; 1981-Student, Asbury;  
 (1981-1985-Student Pastor, Headquarters/Moorefield Charge, KY Conf.);  
 1985-Ashford; 1995-Enterprise: Heritage; 1997-Pensacola: Myrtle Grove;  
 2004-Crestview: First  
 26 yrs.
- RE SHELTON, GERALD A. (Malia)  
 6819 Berryhill St., Milton, FL 32570  
 O: (850) 623-6683 H: (850) 623-2248 FAX: (850) 626-2422  
 A-1966; FC-1968; D-1966; E-1968  
 1963-Gainesville; 1965-Student, Emory (Andrews Chapel, N. Ga.); 1967-  
 Marion Junction-Orrville; 1969-Associate, Prattville, First; 1971-Trinity,  
 Prattville; 1974-Associate, Dauphin Way; 1980 (Oct. 15)-American Protestant  
 Church, Bonn, West Germany; 1983-Luverne; 1987-Troy: First; 1990-Gulf  
 Shores; 1996-Forest Hill; 1999(09/01)-Retired; 2002-Readmitted; 2003-Retired  
 supplying Milton: First  
 38 yrs.
- \*RA SHEPARD, DAVID G. (Mary)  
 4275 Hwy 71 S, Wewahitchka, FL 32465  
 O: (850) 482-8578 H: (850) 639-2399  
 LP-1977; AM-1987; D-1987  
 1977-Supply, Salem-Springhill; 1979-Cottdale; 1980-Bascom; 1981-  
 Cottage Hill; 1983-Uriah; 1986-Geiger; 1988-Castleberry; 1989-Cedar Hill/  
 Fidelis; 1993-Enterprise: St. Paul; 1995-Coffeerville; 1996-Sneads; 1997-  
 Orange Hill/Rock Hill/Otter Creek; 2000-Orange Hill/Grand Ridge/Rock  
 Hill; 2001-Vernon/Rock Hill; 2003-Honeyville; 2005-Retired  
 27 yrs.
- RE SHEPPARD, THOMAS J. (Jackie)  
 6805 Sandfield Dr., Montgomery, AL 36117  
 H: (334) 396-0636  
 LP-1954; A-1956 (N. Ala.); FC-1959; D-1957 (N. Ala.); E-1959; T-Ala.-  
 W. Fla. May 30, 1958  
 1954-Millry; 1956-Turkeytown (N. Ala.); 1958-Excel; 1960-Stapleton;  
 1964-Broad St., Mobile; 1965-Curtis Memorial, Dothan; 1967-Louisville/Clio;  
 1968-Flomaton; 1972-Westside, Geneva; 1974-Phenix City: First; 1979-  
 Highland Park; 1982-Bayou la Batre; 1987-Linden; 1989-First, Greenville;  
 1992-Retired  
 37 3/4 yrs.

- FE SHIRLEY, EDWARD DAVIS (Sharon)  
PO Box 153, York, AL 36925  
O: (205) 392-4801 H: (205) 392-4711  
FE-2002; E-2002  
1995-Cox Chapel; 1996-Clanton: Lime Springs; 1999-Hurtsboro; 2002-Fowl River; 2003 (01/01)-York/Cokes Chapel  
10 yrs.
- \*SY SHOWS, CHIP (Brenda)  
1016 Georgia Ave., Lynn Haven, FL 32444  
O: (850) 769-0137 H: (850) 711-9132  
2003-Panama City: Aldersgate  
2 yrs.
- \*RE SHULTS, LEONARD HAZEN (Gayle)  
3708 Duquesne Dr., Montgomery, AL 36109  
H: (334) 273-9804  
LP-1965; A-1971; FC-1973; D-1971; E-1973  
1965-Pike Ct.; 1968-Akron-Havana; 1970-Baker; 1972 (Sept. 15)-Hope Hull;  
1977-Hurtsboro; 1980-Daleville; 1982-Chatom-Chalker Memorial; 1984-Chatom; 1984 (Nov. 1)-Creola; 1986 (May 1)-Leave of Absence; 1988-Melvin;  
1990-St. Luke, Montgomery; 1997-Retired  
32 yrs.
- FE SIGLER, R. MICHAEL (Vicki)  
6610 Vaughn Rd, Montgomery, AL 36116  
O: (334) 272-6152 H: (334) 272-9577 FAX: (334) 277-8812  
A-1986; D-1986; FC-1988; E-1988  
1986-Pensacola: Gadsden Street, Associate; 1989-Pine Grove; 1992-Daphne;  
2001-Montgomery: Aldersgate  
19 yrs.
- FE SIGLER, RALPH EDWARD (Rhonda)  
PO Box 8366, Dothan, AL 36304  
O: (334) 702-6555 H: (334) 702-3555 FAX: (334) 702-9395  
PM-1996; D-1996; FC-1998; E-1998  
1996-Dothan New Church; 1997-Dothan: Harvest  
9 yrs.
- \*FE SIMMONS, CHARLES (SANDY) E. (Vickie)  
2200 Old Orrville Rd., Selma, AL 36701  
O: (334) 262-0774 H: (334) 875-8936  
LP-1966; A-1971; FC-1975; D-1971; E-1975; T-1978 to North Ala.;  
T-May 24, 1982 to Ala.-W. Fla.  
1966-Luverne Circuit; 1969-Banks; 1974-Panama City, First, Associate;  
1976-Creola-Plateau; 1978-Birmingham, Bluff Park, Associate; 1979-Birmingham, Woodlawn, Associate; 1982-Uriah; 1983-Selma: Church Street, Associate; 1987-Burkeville; 1990-Marion Junction-Orrville;  
2001-Selma: Memorial; 2004-Boylston; 2005: Gastonburg/Magnolia  
39 yrs.

- FE SIMS, WILLIAM ROBBINS R (Nell)  
 PO Box 3125, Auburn, AL 36831  
 O: (334) 887-7003 H: (334) 887-3535 FAX: (334) 887-7004  
 FLP-1991; PM-1992; D-1992; FM-1996; E-1996  
 1991-Fairhope, Associate; 1993-Livingston: First; 1996-Auburn: Grace  
 14 yrs.
- PD SISTRUNK, ANDY (Christy)  
 2152 Herndon Street, Auburn, AL 36830  
 O: (334) 887-1152  
 PD-2005
- PL SKEEN, TOMMY L. (Jane)  
 1017 Northfield Circle, Dothan, AL 36303  
 H: (334) 793-7207  
 2003-Rocky Creek; 2004-Pleasant Ridge  
 2 yrs.
- \*RE SKIPPER, BOBBY HOWELL (Mary)  
 9880 State Hwy. 203, Cottonwood, AL 36320  
 H: (334) 677-3574  
 LP-1953; A-1962; FC-1964; D-1960; E-1962; Honorable Location-May 25,  
 1986; FC-1988  
 1952-Cypress-Shady Grove; 1954-Titus; 1955-Pike Ct.; 1957-LaPine; 1959-  
 Washington St., Eufaula; 1963-Westside, Geneva; 1966-Michigan Ave.,  
 Mobile; 1970-Student, Miss. Sou.; 1971-Dothan City Schools; 1973-Supplying  
 Wesley Chapel-Oak Grove; 1976-Dothan City Schools, Supplying Mt. Zion; 1976  
 (Sept. 19)-Mt. Zion; 1983 (Nov. 1)-Mt. Hebron; 1985 (Aug. 15)-Leave of  
 Absence; 1980-Mt. Zion; 1993-Retired, Supplying Mt. Zion; 11/20/95-Supplying  
 Big Creek; 1999-Retired  
 36 yrs.
- SP SKIPPER, JONATHON DANE (Amie)  
 PO Box 692, Cottonwood, AL 36320  
 O: (334) 691-2622 H: (334) 691-4326  
 2002-Cottonwood  
 3 yrs.
- PE SLAUGHTER, JACQUELINE DENISE  
 PO Box 3225, Pensacola, FL 32516  
 O: (850) 456-7463 H: (850) 456-3165  
 PE-2003  
 2003-Mobile: Eight Mile; 2005-Pensacola: Myrtle Grove Associate  
 2 yr.
- PE SLINGLUFF, RICHARD UPTON (Debra)  
 20145 Richard Weaver Road, Mt. Vernon, AL 36560  
 O: (251) 829-6224 H: (251) 829-6275  
 FL-1999; PE-2001  
 1999-Pensacola: Myrtle Grove, Assoc.; 2002-Sweet Water; 2005-Mobile:Aldersgate  
 6 yrs.

- SY SLUDER, JOHN A. (Betty)  
500 Tower Rd, Uriah, AL 36480  
H: (251) 862-2652  
2004-Pine Orchard  
1 yr.
- \*FE SMITH, CHARLES R., JR. (Shirley)  
108 Vassar Court, Murfreesboro, TN 37129  
A-1984; D-1984; FC-1986; E-1986  
1984-Mobile, Ashland Place, Associate; 1986-Mobile: Dawes Road; 1987-Mobile: Heritage; 1992-Smiths: Mt. Zion; 1994-Appointed to attend Asbury Seminary; 1995-Pensacola, Aldersgate; 1996-Satsuma; 1998-Mobile: Dauphin Way Assoc.; 2000-Woodbine; 2004-Enterprise: Heritage; 2005-LOA  
21 yrs.
- SP SMITH, CLAYTON L. (Cynthia)  
PO Box 128, Seale, AL 36875  
H: (334) 855-4455  
2004-Seale/Alexandria; 2005-No appointment  
1 yr.
- FE SMITH, CORY RUSSELL (Alicia)  
4428 Wallahatchie Rd., Pike Road, AL 36064  
O: (334) 272-7230 H: (334) 272-7233 FAX: (334) 272-7715  
PM-1995; D-1995; FC-1997; E-1997  
1995-Phenix City: Epworth, Associate; 1997-Woodland  
10 yrs.
- FE SMITH, CURTIS RAYMOND (Diane)  
LFS PO Box 400, Creola, AL 36525  
O: (251) 675-1130 H: (251) 675-7835  
LP-1961; A-1966; FC-1970; D-1966; E-1970  
1961-Altha; 1963-Golden Acres, Phenix City; 1964-Campground-Petrey;  
1966-Student, Emory; 1967-Marvyn Ct.; 1969 -Fairview; 1972 (Aug.15)-  
Alco; 1975-Mt. Vernon; 1977-Leave of Absence; 1978-Deer Park-Fruitdale;  
1983 (Oct. 1)-Epworth-Fruitdale  
43 yrs.
- FE SMITH, DONALD FRANCIS (Deborah)  
2271 St. Stephens Rd., Mobile, AL 36617  
O: (251) 478-1504 H: (251) 456-8130 FAX: (251) 478-1710  
PE-1999; FC-2001; E-2001  
1997- Mobile: St. Francis St., Assoc.; 1999-Eight Mile; 2003-Shalimar,  
Assoc.; 2004-Mobile:Toulminville-Warren Street  
8 yrs.

- FE SMITH, GLENN HUGH (Ivey)  
 P. O. Box 398, Fort Deposit, AL 36032  
 O: (334) 227-4932 H: (334) 227-8400  
 SLP-1980; LP-1986; SLP-1987; A-1989; D-1989; FM-1995; E-1995  
 1980-LaPlace; 1981-Montgomery: Boylston; 1982 (Jan. 1)-Baker; 1983-  
 Discontinued; 1984-Student, Asbury; 1985 (Oct. 1)-Tabernacle, Dothan;  
 1986-Kinston; 1987-Student, Asbury; 1989-Liberty; 1991-White Oak/Liberty;  
 1993-Tuskegee: First/Armstrong; 1996-Wesley Chapel; 1997- Repton Ct.;  
 2001-Mobile: Pleasant Valley; 2004-Sneads; 2005-Fort Deposit/Oak Grove  
 24 yrs.
- PE SMITH, GLORIA JEAN WAGGONER (Thomas)  
 7470 Moffett Rd Lot 1, Mobile, AL 36618  
 O/FAX: (251) 649-2276 H: (251) 649-2256  
 PE-2004  
 2004-Mobile: Crawford  
 1 yr.
- RE SMITH, MARCUS HERBERT (Vann)  
 305 Lincoln St., Fairhope, AL 36532  
 H: (251) 928-4074  
 A-1953; FC-1955; D-1953; E-1955  
 1953-Student, Emory; 1954-Eufaula Ct.; 1956-Westview Heights, Ozark  
 (Organized Church); 1958-Centreville; 1962-Michigan Ave., Mobile; 1963-  
 Wetumpka; 1968-Marion; 1972 (Aug. 15)-Gadsden St., Pensacola; 1976-  
 Eufaula, First; 1979-Monroeville; 1981-Fairhope; 1986-Mobile: St. Mark;  
 1989-Montgomery: Whitfield; 1992-Retired  
 39 yrs.
- SY SMITH, MICHAEL BRAXTON (Patti)  
 150 Twin Oaks Lane, Wetumpka, AL 36093  
 H: (334) 514-0878  
 1994-Salem Circuit; 1998-Oak Valley Station  
 11 yrs.
- \*SY SMITH, RIC  
 1407 Piedmont Ave, Opelika, AL 36801  
 H: (334) 749-2546  
 2004-Neal's Chapel  
 1 yr.
- PL SMITH, RODNEY GREYSON (Linda)  
 2166 Bumpy Rd., Cantonment, FL 32533  
 H: (850) 962-4336  
 1998-New Hope  
 7 yrs.
- SY SMITH, RONALD E. (Annemarie)  
 9651 Hwy 89, Jay, FL 32565  
 O: (850) 462-7777 H: (850) 623-1305 FAX: (850) 462-7778  
 2004-Pineview  
 1 yr.

- \*SY SMITH, SHEILA**  
 6118 South Hampton Dr., Montgomery, AL 36116  
 H: (334) 284-4415  
 2005-New Style
- FE SMITH, STEPHEN LAURENCE (Diane)**  
 PO Box 73, Greensboro, AL 36744  
 O: (334) 624-8311 H: (334) 624-3307 FAX: (334) 624-0414  
 LP-1972; A-1973; D-1973; FC-1976; E-1976  
 1972-Pierce Chapel-Union; 1975-Associate, St. James; 1976-Chumuckla;  
 1979-Wilmer-Tanner Williams; 1983-Rohertsdale; 1986-Jackson: McCann's  
 Chapel; 1990-Sabbatical; 1991-Student, UAB; 1991-Eutaw: First; 1997-  
 Phenix City: First; 2003-Greensboro: First  
 33 yrs.
- PE SMITH, THOMAS DAVID (Jean)**  
 7470 Moffett Road, Lot 1, Mobile, AL 36618  
 O: (251) 689-3883 H: (251) 649-7436  
 PE-2004  
 2004-Georgetown/Chunchula  
 1 yr.
- \*PL SMITH, THOMAS EUGENE (Sybil)**  
 PO Box 67, Castleberry, AL 36432  
 H: (251) 966-5412  
 LP-1973; D-1979  
 1973 (Sept. 15)-May Creek; 1976-Conecuh Ct.; 1981-Mt. Zion, West; 1985-  
 Evergreen: Baggett's Chapel-Belleville; 2002 (11/01)-Repton Circuit  
 32 yrs.
- \*PL SNOWDEN, BRAXTON W. (Sharon)**  
 3908 Co. Rd. 14, Midland City, AL 36350  
 H: (334) 983-6282  
 2003-Magnolia  
 2 yrs.
- FL SNYDER, JACKSON H. (Mignon)**  
 P O Box 642, Sneads, FL 32460  
 O: (850) 593-6481 H: (850) 593-6196  
 FL-2002  
 2001-Byrneville; 2005-Sneads  
 4 yrs.
- \*RL SNYDER, LOVELL (Virginia)**  
 PO Box 361, Prattville, AL 36067  
 H: (334) 365-5883
- AM SNYDER, NANCY MAE (Gary)**  
 1649 Hwy 1883, DeFuniak Springs, FL 32433  
 H/FAX: (850) 859-2464  
 1993-Crestview, St. Mark, Assoc.; 1997- Lime Springs; 1998-Baker; 2002-  
 Center Ridge  
 12 yrs.



- RE SOWELL, THOMAS WORLEY (Carol)  
 2743 Honeywood Dr., Pensacola, FL 32514  
 H: (850) 477-1787  
 LP-1952; A-1955; T-AL-W. FL, Sept.17, 1955; FC-1958; D-1956;  
 E-1958  
 1952-Goshen; 1954-Community Church, Troy; 1955-Pittsview; 1958-Assoc.,  
 Dothan, First; 1960-Bonifay; 1967-Parker; 1969-Thomasville; 1974-  
 St. Mark, Mobile; 1980-Crestview, First; 1984-Demopolis; 1986-Pensacola:  
 Ferry Pass; 1990-Troy, First; 1994-DeFuniak Springs, First; 1997-Retired  
 45 yrs.
- FD SPENCER, JANESE LOWRY (Lester)  
 9045 Vaughn Road, Montgomery, AL 36117  
 O: (334) 277-3037 H: (334) 277-3652 FAX: (334) 277-3180  
 D-1998; FC-1998  
 1997-Montgomery: St. James , Pastoral Counselor  
 8 yrs.
- RE SPENCER, LAMAR (Betty)  
 2023 Crescent Dr, Pascagoula, MS 39567  
 H: (228) 762-4392  
 LP-1937; A-1942; FC-1944; D-1944; E-1946  
 1937-Daleville; 1938-Elizabeth Chapel; 1939-St. Luke, Montgomery; 1942-  
 Columbia; 1943 (July 1)-Prichard; 1944-East Tallassee; 1948-Bonifay;  
 1950-Hartford; 1955-Trinity, Phenix City; 1958-Greensboro; 1963-Chicka-  
 saw; 1968-Crestview; 1974-Forest Park; 1976-Atmore; 1982-Retired,  
 Supplying Dauphin Island; 1991-Retired  
 44 1/2 yrs.
- FE SPENCER, LESTER H., JR. (Janeese)  
 9045 Vaughn Road, Montgomery, AL 36117  
 O: (334) 277-3037 H: (334) 277-3652 FAX: (334) 277-8680  
 S-1984; A-1985; D-1985; FC-1989; E-1989  
 1984 (Oct. 1)-Beulah; 1987 (Aug. 1)-Auburn, Associate; 1993-Montgomery:  
 St. James  
 21 yrs.
- \*FL SPENCER, TED  
 FL-2001
- FE SPICER, JEFFERY L. (Melissa)  
 PO Box 477, Bonifay, FL 32425  
 O: (850) 547-3785 H: (850) 547-2296 FAX: (850) 547-5375  
 LP-1977; A-1982; D-1982; FC-1965; E-1985  
 1977-Niceville, Associate; 1981-No Appointment; 1982-Student, Asbury;  
 1983-Pensacola: Gadsden St., Associate; 1986-Mobile: Grace; Nov.15, 1990-  
 Mobile, Chickasaw; 1994-Midway, St. Paul; 1996-Name changed: Gulf Breeze:  
 St. Paul; 2001-Prattville: Trinity; 2003-Mobile: St. Mark; 2004-Bonifay: First  
 28 yrs.

- FE SPICER, ROBERT LEE (Chandra)  
 PO Box 11774, Montgomery, AL 36111  
 O: (334) 263-0950 H/FAX: (334) 395-7791  
 PM-1995; D-1995; FC-1997; E-1997  
 1994-Marion Circuit; 1997- Tuskegee: Bowen/Tuskegee Univ. Wesley Found.;  
 2000-Montgomery: Metropolitan  
 11 yrs.
- RE SPIKES, JIMMIE ROBY (Freida)  
 335 Bowden St., Brundidge, AL 36010  
 H: (334) 735-0893  
 A-1966; FC-1968; D-1966; E-1968  
 1964-Pike Road; 1965-Student, Emory; 1966-LaPlace; 1968-Newton; 1971-  
 Wewahitchka; 1974-Destin; 1981-Port St. Joe; 1983-Abbeville; 1986-Abbe-  
 ville/Haleburg; 1987-Montgomery: Dalraida; 1991-Saraland; 1994-Brundidge;  
 2001-Gulfview; 2005-Retired  
 40 yrs.
- \*RE SPIKES, ROY MILLARD (Edna)  
 110 Bartlet Lane, Dothan, AL 36305  
 H: (334) 712-9564  
 LP-1946; A-1950; FC-1952; D-1950; E-1954  
 1946-Cuba Ct.; 1950-Lisman; 1953-Robertsdale; 1959-Abbeville; 1962-St.  
 Mark, Montgomery; 1969-Port St. Joe; 1974-Fulton Heights; 1977-Butler;  
 1980-Richard's Memorial; 1982-Cain's Chapel; 1984-Smiths, Mt. Zion;  
 1986-Retired  
 39 yrs.
- RE SPIKES, WILLOW JEAN  
 3508 Pepper Ridge, Mobile, AL 36693  
 H: (251) 660-0634  
 LP-1962; A-1968; FC-1971; D-1964; E-1966  
 1962-Uriah; 1968-Conference Evangelist; 1970-East Brewton; 1977-Fulton  
 Heights; 1979-McCann's, Jackson; 1982-Leave of Absence; 1983-Mobile:  
 Crawford Chapel; 1988-Grand Bay: First; 1989-Retired; 1994-Supplying Midway;  
 1995-Retired; 2000(01/01)-Supplying, Mobile: Trinity; 2004-  
 No Appointment  
 27 yrs.
- \*FE SPILLER, JEFFREY RAY (Norma)  
 6101 Grelot Rd., Mobile, AL 36609  
 O: (251) 342-0462 H: (251) 633-8420 FAX: (251) 342-7195  
 A-1977; D-1977; FC-1980; E-1980  
 1977-Student, Candler; 1979-Mobile: Christ  
 28 yrs.
- FE SPINING, STEVEN PAUL  
 305 Wasden Road, Hope Hull, AL 36043-4307  
 O: (334) 288-3956 H: (334) 288-5376  
 FTLP-1989; D-1990; PM-1990; FM-1992; E-1992  
 1989-Andalusia: First, Associate; 1992-Dothan: First, Associate; 1996-  
 Pensacola: Bellview; 2001- Grand Bay; 2005-Hope Hull  
 16 yrs.

- FE SPIVEY, JOHN WESLEY (Voncil)  
 PO Box 306, Marianna, FL 32447  
 O: (850) 482-4905 H: (850) 482-3442 FAX: (850) 482-3071  
 LP-1964; A-1970; D-1970; E-1973; FC-1973  
 1963-Center Ridge; 1967-Rose Hill; 1969-Student, Emory (Mt. Pisgah, N. Ga.); 1971-Dodd Memorial (N. Ga.); 1972-Associate, St. James, Montgomery; 1973 (Aug. 1)-Chatom; 1977-Associate, Dothan, First; 1979-Hartford; 1984-Panama City, Forest Park; 1989-Demopolis, First; 1994-Crestview: First; 2000-Marrianna/Panama City District  
 42 yrs.
- FE SPIVEY, KENNETH MILTON (Jo)  
 PO Box 39, Destin, FL 32540  
 O: (850) 837-2021 H: (850) 654-0738 FAX: (850) 654-5921  
 S-1985; LP-1987; A-1988; D-1988; FM-1992; E-1992  
 1985 (Oct. 1)-Mount Hebron; 1986 (Oct. 1)-Student, Asbury; 1989-Lafayette Street, Associate; 1995-Asbury (367); 2002-Destin, Assoc.  
 20 yrs.
- FD SPIVEY, PATRICIA JOANN (Kenneth)  
 317 Sailfish Circle, Destin, FL 32541  
 O: (850) 837-2021 H: (850) 837-1482 FAX: (850) 654-5921  
 FC-1998; D-1998  
 1996-Editor: United Methodist Facts; 1998-Christian Educator; 2004-Destin, Minister of Program  
 9 yrs.
- \*FE STANLEY, JACK SCOTT (Stacy)  
 PSC 103 Box 3811 APO AE 09603  
 A-1994; D-1994; FM-1996; E-1996  
 1992-Society Hill/Williams Chapel; 1994-Opelika: Wesley Memorial; 1999-Central Pennsylvania Conf.; 2000-Chaplain, U.S. Air Force  
 13 yrs.
- FE STEGALL, KARL KENNETH (Brenda)  
 2416 W. Cloverdale Park., Montgomery, AL 36106  
 O: (334) 834-8990 H: (334) 271-3409 FAX: (334) 834-4333  
 A-1967; FC-1969; D-1967; E-1969  
 1967-Associate, Andalusia, First; 1970-Bonifay; 1974-Whitfield Memorial; 1980-Troy District; 1983 (Nov. 15)-Montgomery: First  
 38 yrs.
- \*FE STEVENS, MATTHEW TODD  
 4025 Mammoth Cave Loop, Dumfries, VA 22026  
 O: (703) 784-2926 H: (571) 330-2925  
 A-1994; D-1994; FC-1997; E-1997  
 1992-Beulah; 1994-To Attend School, Candler; 1995-Skipperville/Magnolia; 1996-Skipperville; 1998-Chaplain U.S. Navy  
 13 yrs.

- \*RL STEVERSON, CHARLES W., JR. (Myrtle)  
1818 Steverson Rd., Bonifay, FL 32425  
H: (850) 547-3922  
LP-1979; S-1984  
1979-New Hope; 1983-Westville-Otter Creek; 1985-Center Ridge; 1998-Retired,  
supplying East Mt. Zion/Otter Creek; 2001-supplying East Mount Zion; 2003-  
Retired  
19 yrs.
- PL STEWART, DAVID CALDWELL, SR. (Charlotte)  
351 Federal Rd., Hope Hull, AL 36043  
O: (334) 281-5155 H: (334) 281-6381  
1995-Wallsboro; 1996-Pintlala  
9 yrs.
- \*RE STEWART, HARRY ALFORD (Doris)  
205 Ridge Rd, Dothan, AL 36303  
H: (334) 677-0069  
FLP-1990; PM-1991; D-1991; FM-1993; E-1993  
1990-Midway; 1993-Mt. Carmel/Mabson; 2001-Providence;  
2003-Retired  
13 yrs.
- \*SY STEWART, KEVIN  
103 Fox Ridge Rd, Panama City, FL 32405  
O: (850) 871-2727 H: (850) 872-1775  
2005-Callaway
- RD STEWART, MARCUS C., Jr. (Carolyn)  
PO Box 128, Arrington, TN 37014  
H: (615) 395-4445  
DM-1977; FC-1997; D-1997  
1977- Assoc. Director, Conf. Council on Ministries; 1987-Dothan: First,  
Minister of Program and Education; 1999-Retired  
23 yrs.
- FE STINSON, MARY ELIZABETH (Judd)  
PO Drawer 700, Andalusia, AL 36420  
O: (334) 222-3127 H: (334) 281-0712 FAX: (334) 222-0469  
A-1978; D-1978; FC-1980; E-1980  
1978-Student, Duke; 1979-Clanton First, Associate, Lime Springs; 1981-Fort  
Walton Beach: First, Associate; 1982-Foley, Associate; 1987-Monroeville,  
Associate; 1993-Marianna: First, Associate; 1998-Eufaula: First, Assoc.; 2001-  
Assoc. Director CCOM; 2002-Director, Conference Connectional Ministries  
27 yrs.

- FE STINSON, WILLIAM JUDSON (Libba)  
 2673 Fisk Rd, Montgomery, AL 36111  
 O: (334) 281-2467 H: (334) 281-0712 FAX: (334) 281-2698  
 A-1976; D-1976; FC-1980; E-1980  
 1976-Niceville, Associate; 1978-Lee Ct.; 1979-Auburn: First, Assoc.: 1981-Ashford; 1982-Foley; 1987-Monroeville; 1993-Marianna: First; 1998-Eufaula: First; 2001-Andalusia: First; 2004-Montgomery: Whitfield Memorial  
 29 yrs.
- FE STOCK, STEVEN ROSS (Susan)  
 PO Box 29, Calvert, AL 36513  
 H: (251) 829-6090  
 A-1995; D-1995; FC-1997; E-1997  
 1993-Sunflower/Sims Chapel; 1995-Georgiana: First; 1999-Pine Grove;  
 2001- Satsuma; 2003-Calvert/McIntosh  
 12 yrs.
- PL STOUDEMIRE, ELLIE H. (Gloria)  
 1977 Hwy. 14 W, Prattville, AL 36067  
 H: (334) 365-8900  
 LP-1985  
 1985 (Dec. 1)-Locust Bluff; 1996-Locust Bluff/New Style  
 20 yrs.
- PL STOUDEMIRE, HAZELL (Elaine)  
 723 Blueberry Hill Rd, Prattville, AL 36067  
 H: (334) 361-6152  
 2002-Tallassee: St. Paul  
 3 yrs.
- FE STRANGE, J. MACK (Sharon)  
 406 Shenandoah Dr., Gulf Breeze, FL 32561  
 O: (850) 932-3594 H: (850) 932-9602 FAX: (850) 932-3599  
 2001-Gulf Breeze  
 4 yrs.
- \*RE STRINGER, TOMMY JOE (Lynn)  
 1418 Lynn Avenue, Apt. 4, Thibodaux, LA 70301  
 H: (985) 447-9850  
 FL-1979; AM-1984; D-1984; A-1989; FM-1993; E-1993  
 1979-New Bethel; 1960-Sepulga; 1982-St. Stephens Circuit; 1985-Enterprise:  
 Wesley Chapel; 1987-Pace; 1990-Beilview; 1992-Pine Grove; 1993-Selma:  
 Memorial; 1994-Ebenezer-Bethel; 1997- Mobile: Pleasant Valley; 1999-Eclectic;  
 2000-Retired  
 21 yrs.
- FE STRINGFELLOW, GARY DOUGLAS (Jo Ann)  
 717 County Road 67, Hartford, AL 36344  
 O: (334) 588-3075 H: (334) 588-0733  
 PE-2002; E-2005  
 2002-Sardis  
 3 yrs.

- \*RE SUBLETTE, ROY THOMAS (Jean)  
 7524 Arrowleaf Rd, Montgomery, AL 36117  
 H: (334) 273-9576 FAX: (334) 567-6156  
 LP-1950; A-1952; FC-1954; D-1953; E-1955  
 1950-LaPlace; 1952-Student, Vanderbilt (Pleasant Grove, Fairfield, Tenn.);  
 1953-Student, Vanderbilt (Greenbriar-Gideon, Tenn.); 1955-Curtis Memorial,  
 Dothan; 1959-Normandale, Montgomery; 1967-Fort Walton Beach; 1971-  
 Demopolis District; 1977-Aldersgate, Montgomery; 1984-Director, Conference  
 Council; 1988-Fairhope; 1990-Cokesbury; 1993-Retired; 2001-Supplying  
 Trinity (Weoka); 2003-Retired  
 43 yrs.
- FE SWEET, ROBERT BRUCE, JR. (Rhoda)  
 PO Box 7890, Spanish Fort, AL 36577  
 O: (251) 626-2510 H: (251) 621-7785  
 PM-1996; D-1996; FC-1999; E-1999  
 1996-To Attend School; 1997- Destin, Assoc.; 1999-Bethel; 2003-  
 Providence  
 9 yrs.
- FL SYFRETT, DAVID WESLEY (Joyce)  
 PO Box 879, Satsuma, AL 36572  
 O: (251) 675-5257 H: (251) 675-2133  
 S-1981; LP-1983  
 1981-Cedar Grove; 1984-East Mt. Zion; 1988-Pleasant Grove; 1990-Orange  
 Hill; 1994-Orange Hill/Rock Hill/Otter Creek; 1997-Gilbertown; 2000-Jay;  
 2003-Satsuma  
 24 yrs.
- \*PL TALLEY, JULIAN L. (Roslyn)  
 8725 Ridgestone Ct., Montgomery, AL 36117  
 H: (334) 279-1522  
 1998-Salem Circuit; 1999-Harmony; 2001-Antioch; 2003-Antioch/Roxanna  
 7 yrs.
- \*RE TANTON, JERRY ALLEN (Joy)  
 595 Sammons Rd, Hartford, AL 36344  
 H: (334) 588-6465  
 LP-1953; A-1958; D-1960; FC-1961; E-1961; Located-1970; S-1985  
 1954-Cuba Circuit; 1955-Silas; 1957-Gainesville; 1959-Pittsview; 1962-Pine  
 Grove-Ebenezer; 1964-Mobile: Michigan Avenue; 1966: Wewahitchka; 1969-  
 Sabbatical Leave; 1970-Honorable Location; 1985-Grand Ridge; 1999-Retired  
 23 yrs.
- FD/PL TARVER, LINDA McNEILL  
 3832 Berkshire Dr., Montgomery, AL 36109  
 O/H: (334) 395-5975  
 DM-1999; FD-2002; D-2002  
 1999-Montgomery: St Luke, Minister of Music/Director of Counseling and  
 Counselor, Montgomery Public Schools; 2003-West Highland/Union ; 2005-LOA/  
 West Highland/Union  
 6 yrs.

- FE TAYLOR, KENNETH R. (Betty Sue)  
 PO Box 39, Destin, FL 32540  
 O: (850) 837-2021 H: (850) 837-2484 FAX: (850) 654-5921  
 LP-1972; A-1978; D-1978; FC-1982; E-1982  
 1972-Corner Creek; 1974-Baker; 1977-Student, Oral Roberts; 1980 (Jan. 1)-  
 Callaway; 1984-Bonifay; 1986-Mobile: South Brookley; 1993-Jackson: First;  
 1994-Panama City: Forest Park; 2002 (Jan. 1)-Destin  
 33 yrs.
- \*SY TAYLOR, LEONARD M. (Lorrie Ann)  
 1835 Inez Rd, Coffee Springs, AL 36318  
 O/H: (334) 684-8062  
 1998-Pierce Chapel (Santuck); 2001-Whitaker/Midway  
 7 yrs.
- \*FL TAYLOR, PRENTISS (Rita)  
 405 Bayou Oaks Drive, Saraland, AL 36571  
 O: (251) 937-2005 H: (251) 679-0117  
 1994-Aldersgate, Associate; 1998-Mt. Vernon, Native American Ministries;  
 2005-Bay Minette: St. Paul  
 11 yrs.
- FE TAYLOR, WILLIS RUSSELL, III (Billie)  
 PO Box 241347, Montgomery, AL 36124  
 O: (334) 272-8622 H: (334) 271-6075 FAX: (334) 277-5999  
 LP-1985; A-1986; D-1985; FC-1988; E-1988  
 1985 (Oct. 1)-Dothan: Lafayette Street, Associate; 1987-Montgomery: Frazer  
 Memorial, Associate  
 20 yrs.
- FE TEASLEY, LARRY GLENN (Shari)  
 PO Box 85, Marion, AL 36756  
 O: (334) 683-6543 H: (334) 683-6501 FAX: (334) 683-4336  
 A-1986; D-1986; FC-1989; E-1989  
 1986-Student, Asbury; 1987-Ariton; 1990-Mobile: Government Street; 1994-Dothan:  
 Highland Park; 1998-York; 2000(01/01)-York/Cokes Chapel; 2003 (01/01)-Marion  
 19 yrs.
- \*RE TEMPLE, EARLE HENRY, JR. (Julia)  
 130 McRainey Loop, Andalusia, AL 36420  
 H: (334) 222-8408  
 LP-1964; A-1968; FM-1970; D-1968; E-1970  
 1963-Macedonia; 1966-Banks; 1968-Fort Davis; 1970-Greenwood; 1973-  
 Freeport; 1975-Melvin; 1978-Centreville; 1979-Samson; 1981-Loxley; 1983-  
 Byrneville-Barrineau Park; 1984-Mount Hermon; 1989-Retired, Supplying  
 Dozier; 1991-Cameron Chapel Ct.; 1996-Searight-Gantt; 1997-Searight;  
 1999(10/19)-Retired  
 26 yrs.

- \*RE TERRY, JAMES THOMAS (Ann)  
1764 County Rd. 50, Moundville, AL 35474  
H: (205) 371-4402  
LP-1957; A-1958; FM-1960; D-1958; E-1960  
1956-Maplesville Ct.; 1958-Student, Emory; 1959-Student, Vanderbilt;  
1960-Gastonburg; 1962-Aldersgate Mission; 1966 -Grace, Mobile; 1967-  
Grove Hill; 1972-South Brookley; 1979-Trinity, Prattville; 1982-Brewton,  
First; 1985-Mobile: Forest Hill; 1990-Church Street; 1991-Moundville;  
1997-Retired; 2001-Supplying Sweet Water; 2003-Supplying Mt. Hermon  
Charge  
40 yrs.
- RE THOMAS, JOHN PAUL (Mary)  
200 Quail Ridge Drive, Dothan, AL 36301  
H: (334) 677-5810  
LP-1953; A-1957; FM-1961; D-1959; E-1961  
1952-Cloverdale, Dothan; 1953-Southside, Enterprise; 1957-Newton; 1959-  
Student, Emory (Associate, Inman Park, Atlanta); 1961-Cottonwood; 1962-  
Associate, Dexter Ave., Montgomery; 1963-St. Luke, Enterprise; 1968-Ferry  
Pass; 1972-George Wallace Jr. College (Supply Pleasant Grove); 1976-Supply  
Tabernacle; 1979-Supplying Webb; 1986-Uriah; 1989-Selma, Barrett Rd.;  
1992-Phenix City: Summerville; 2005-Retired  
52 yrs.
- FL THOMAS, LOWELL (Jeneace)  
P.O. Box 46, Eutaw, AL 35462  
O: (205) 372-3991 H: (205) 372-4364  
1999-Minerva Memorial/Millry; 2001-Minerva Memorial/Providence;  
2002-Midway/Providence; 2005-Eutaw/Forkland/Salem  
6 yrs.
- \*RA THOMPSON, ROBERT JACKSON (E'Wanna)  
157 Tensaw Dr., Montgomery, AL 36117  
H: (334) 277-6362  
LP-1977; AM-1982  
1977-Frazer Memorial, Associate; 1990-Retired  
13 yrs.
- FE THOMPSON, TIMOTHY HIGGINS (Virginia)  
PO Box 6128, Montgomery, AL 36106  
O: (334) 833-4296 H: (334) 742-9288 FAX: (334) 833-4297  
A-1977; D-1977; FC-1980; E-1980  
1977-Lee Ct.; 1978-Student, Emory; 1979-Trinity, Weoka; 1980-Grace,  
Mobile; 1982-Chaplain, Huntingdon College; 1983-Mobile: Dauphin Way,  
Associate; 1987-Pensacola: St. Mark; 1992-Brewton: First; 1997- Opelika:  
First; 2003-Montgomery-Opelika District  
28 yrs.



- PL TILLERY, TOM (Judy)  
305 Wisconsin Ave., Lynn Haven, FL 32444  
O/H: (850) 535-0185  
PL-2005  
2003-Pleasant Grove/Lakeview; 2005-Forest Park, Associate  
2 yrs.
- \*RL TILLMAN, ARNOLD (Doris)  
1240 Ambassador Ct., Mobile, AL 36695  
H: (251) 633-4519  
PL-1971  
2005-Retired
- RE TILLMAN, HENRY LAWRENCE "LARRY" (Peggy)  
Rt 1 Box 120, Vinegar Bend, AL 36584  
H: (251) 827-6646  
LP-1976; A-1989; D-1989; E-1991; FC-1991  
1976-Aldersgate; 1983-No appointment; 1984-Minerva Memorial; 1987-No  
Appointment; 1987 (Dec. 1)-Deer Park; 1989-Lott Road-New Church; 1990-  
Creola; 1992-Mount Vernon; 1994-Mobile: Grace; 1997-Ebenezer/Bethel;  
1999-Retired; 2000-Supplying Chalker Memorial/Bethel; 2002-Retired  
22 yrs.
- \*RE TOLAND, JOHN FREDERICK, JR. (Eleanor)  
231 W Barataria Dr., Chickasaw, AL 36611  
H: (251) 452-3655  
A-1951; FC-1953; D-1951; E-1953  
1949-Deer Park; 1953-Trinity, Mobile; 1954-Frisco City; 1958-Grove Hill;  
1963-Eutaw; 1965-Oakdale; 1968 Oakdale-Inner City; 1969-Inner City Mission,  
Mobile; 1993-Retired  
42 yrs.
- PL TOOMEY, TIMOTHY D. (Vernet)  
201 Heath St., Enterprise, AL 36330  
O: (334) 347-9023 H: (334) 347-8672 FAX: (334) 393-3879  
2003-Enterprise: St. Luke, Assoc.  
2 yrs.
- FL TRAWICK, LARRY D. (Betty)  
850 E. Fifth St, Bay Minette, AL 36507  
H: (251) 580-0461  
PL-2000; FL-2004  
2000-Summerdale; 2004-Guys Chapel/Lottie  
5 yrs.

- \*RL      TRENT, SAMUEL ELLIS (Nell)  
             1286 Hidden Forest Trail, Wetumpka, AL 36093  
             H: (334) 567-3079  
 PTLP-1978; FTLP-1982  
 1978 (April 1)-Orange Hill; 1982 (March 15)-Codens; 1984-Brewton, Alco-  
 Pollard; 1988-No Appointment; 1989-Retired; 1990-Retired Supply, Pierce  
 Chapel/Central/Union; 1994-Retired; 1996-Supplying Oak Valley  
 Station; 2001-Retired  
 10 yrs.
- FE        TRENT, TIMOTHY R. (Linda)  
             PO Box 1066, Andalusia, AL 36420  
             O: (334) 222-5018 H: (334) 427-9856 FAX: (334) 222-4200  
 SP-1974; A-1979; D-1979; FC-1983; E-1983  
 1974-Post Oak; 1975-Midland City; 1976-Skipperville; 1981-Associate,  
 Whitfield; 1982 (Feb. 1)-Dothan, First, Associate; 1985-Gonzalez; 1990-Ferry  
 Pass; 1994(1/6)-Atmore: First; 1997- Enterprise: Heritage; 1999-Assoc. Director,  
 Conf. Council, Evangelism/New Church Development; 2002-Montgomery:  
 Whitfield Memorial; 2004-Andalusia: First  
 31 yrs.
- \*RE      TROBAUGH, JOHNNIE DOYLE (Annella)  
             572 County Road 471, Clanton, AL 35046  
             H: (205) 755-2744  
 LP-1948; A-1954 (S. Ga.); T-S GA 1955; FC-1955; D-1955; E-1957  
 1949-LaPlace; 1950-Associate, Forest Ave., Montgomery; 1953-Doles, Macon,  
 Ga.; 1955-Marvyn; 1957-St. Luke, Montgomery; 1960-Associate,  
 Montgomery, First; 1967-Clanton; 1972-Chaplain, Huntingdon College;  
 1976-Trinity, Phenix City; 1978-Greenville, First; 1981-Tallassee, First;  
 1982-Mobile, Springhill Ave.; 1986-Montgomery: Dexter Ave.; 1991-Retired  
 42 yrs.
- PL        TUCKER, ALLEN (Sharon)  
             1325 Primrose Lane, Montgomery, AL 36111  
             H: (334) 286-6292  
 2005-Mount Carmel
- RD        TURNER, CLARA CAMPBELL (Billy)  
             PO Box 189, Rutledge, AL 36071  
             O: (850) 862-7494 H: (334) 335-6021  
 DM-1986FD-1997; D-1997  
 1986-Pastoral/Family Counselor; 2004-Retired  
 18 yrs.
- FE        TURNER, FRANCIS HAZELHURST, III (Nancy)  
             PO Box 205, Smiths, AL 36877  
             O: (334) 298-4337  
 S-1988; SP-1990; PM-1992; D-1992; FM-1995; E-1995  
 1988-Society Hill-Williams Chapel; 1991-Student, Asbury; 1992-Ft. Walton  
 Beach: First, Associate; 1996-Samson/Corner Creek; 1999-Millbrook: New  
 Church; 2001-Millbrook: North Ridge; 2004-Mt. Zion  
 17 yrs.

- \*HL TURNER, JERRY ROSCOE  
1716 Windpointe CV, Gulf Breeze, FL 32563-7028  
1994 (06/01)-Honorable Location
- \*RL TURNER, PAUL F. (Carol)  
702 Gatsby Dr., Montgomery, AL 36106  
O: (334) 281-0627 H: (334) 265-0774  
PL-1998  
1998-Montgomery: Boylston; 2001-Burkville; 2004-Retired, supplying  
Burkville  
6 yrs.
- FE TURNIPSEED, A. SPENCER, JR. (Sally)  
PO Box 210753, Montgomery, AL 36121  
O: (334) 833-4090 H: (334) 590-8079 FAX: (334) 833-4297  
A-1973; FC-1976; D-1973; E-1976 (Virginia Conf.); T-1979 to Ala.-W. Fla.  
1975-Chestnut Memorial, Newport News, Associate; 1977-Cherryvale,  
Staunton; 1979-Mulder Memorial; 1980-Hurtsboro; 1984-Newton; 1986-  
Floral; 1990-Auburn, Grace; 1996-Luverne; 2000-Montgomery: Perry Hill;  
2004-ShadyGrove/Oak Grove  
32 yrs.
- RE TURNIPSEED, GEORGE SEBA (Helen)  
10890 Longview Dr. W, Grand Bay, AL 36541  
H: (251) 957-3581  
LP-1963; A-1969; FC-1972; D-1964; E-1966  
1963-Elizabeth Chapel; 1967-Grace, Marianna; 1969-Ariton; 1972-Cotton-  
wood; 1974-Eight Mile; 1981-Westside, Mobile; 1984-Grand Bay, First; 1988-  
Mobile: Crawford; 1996-Retired; 1997-Retired, Supplying Mobile: Government  
Street; 1999-Retired  
33 yrs.
- \*PD TURPIN, HEATHER  
1340 Dogwood Lane, Tucker, GA 30084  
H: (770) 414-8700  
PD-2005  
2005-LOA
- \*FL TUTOR, C. ANTHONY (Haidie)  
P.O. Box 439, Pinckard, AL 36371  
H: (334) 983-3064  
FL-2005  
2005-Pinckard
- RE VAN GILDER, TERRY A. (Rosemary)  
5725 Reynosa Dr., Pensacola, FL 32504  
H: (850) 494-0076  
A-1981; D-1981; FC-1983; E-1983  
1981-Mt. Vernon; 1985-Freeport; 1992-Selma: Barrett Road; 1994-Blountstown;  
1996-Evergreen: First-Brownville; 1998-Pensacola: Summit Park; 2000-Leave  
of Absence; 2002-Retired  
19 yrs.

- \*FL** VANLANDINGHAM, STEPHEN C. (Pat)  
 4945 Saufley Field Rd., Pensacola, FL 32526  
 O: (850) 456-4828 H: (850) 456-6516 FAX: (850) 456-7517  
 FL-1994  
 1993-Stockton/Latham; 2000(01/01)-Stockton/Latham/Mamie's Chapel;  
 2000-Pensacola: Summit Park; 2003-Pensacola: Bellview; 2005-No Appointment  
 12 yrs.
- \*FE** VICKERS, MARVIN KERON, JR. (Carolyn)  
 8500 Oakwood Lane, Andalusia, AL 36420  
 O: (334) 222-5407 H: (334) 222-5360 FAX (334) 427-1469  
 LP-1960; A-1964; FC-1966; D-1964; E-1966  
 1959-Perote; 1961-Goshen; 1963-Seale; 1967-Chaplain, U.S. Army  
 1997(8/1)-Executive Director, Blue Lake United Methodist Assembly  
 46 yrs.
- \*RE** VICKERS, MARVIN K., SR.  
 209 Murphree St., Troy, AL 36081  
 H: (334) 566-1659  
 A-1939; FC-1942; D-1940; E-1942  
 1939-Student, Emory; 1940 (Sept. 1)-Sandy Ridge; 1940-Elmore Ct.; 1943-  
 Chisholm; 1947-Headland; 1952-Clanton; 1956-Marion; 1957-Troy District;  
 1962-Enterprise, First; 1968-Eufaula, First; 1970-Prof., Troy State; 1979-  
 Retired Supply, Pike Circuit; 1982-Retired; 11/13/97-Supplying Murphy's  
 Chapel; 1998-Retired  
 31 yrs.
- \*PL** VICKERS, PERRY  
 130 Laurel Breeze, Enterprise, AL 36330  
 H: (334) 347-3846  
 PL-1967; D-1974  
 1967-Sardis; 1968-Pike Circuit; 1969-New Brockton; 1973-Coffee  
 Springs/Pleasant Ridge; 1979-St. Paul Enterprise; 1980-Old Tabernacle  
 14 yrs.
- \*SY** VOSS, BRITTAIN  
 14555 Hwy 26 S, Tuscaloosa, AL 35405  
 H: (205) 242-9112  
 2002-Heiberger; 2005-No Appointment  
 3 yrs.
- FE** WACHOB, WESLEY HIRAM (Deborah)  
 1221 Clifton Road NE, Atlanta, GA 30307  
 O: (404) 634-3936  
 A-1975; D-1975; FC-1977; E-1977  
 1975-Student, Candler; 1976-Sneads; 1978-Montgomery First, Associate;  
 1980-Millbrook; 1983 (Sept. 15)-Appointed to attend school (University of  
 Chicago); 1984-Camden; 1989-Foley; 1993-Ft. Walton Beach: Trinity;  
 1997-Mobile: Ashland Place; 2002-Appointed to the North GA. Conf.  
 30 yrs.

- FE WAGES-SMITH, LUANNE  
 PO Box 830, Selma, AL 36702  
 O: (334) 875-7283 H: (334) 874-6294 FAX: (334) 875-5161  
 A-1994; D-1994; FC-1998; E-1998  
 1994-N. Ala. Conf.-Associate, Forest Lake UMC, Tuscaloosa, AL; 1997-  
 Eufaula: Washington St.; 2001(1/16)-Centreville; 2003-UM Children's  
 Home Chaplain  
 11 yrs.
- \*PL WAGNER, EARL  
 PL-2001
- \*PL WAITES, TOMMY (Queenie)  
 523 5th Street, Montgomery, AL 36110  
 H: (334) 262-7879  
 2005-St. Paul, Union Springs
- \*FE WALKER, AIDA LEE BARRERA (Sidney)  
 1211 Westmeade St SW, Decatur, AL 35601  
 TR from the Autonomous Methodist Church of Mexico-May 28, 1986  
 1986-Baldwin Migrant Worker; 1988-Hispanic Ministry (GBGM Missionary);  
 1998-Sabbatical Leave; 1999-Home Missionary, S.C. Hispanic Ministries;  
 2000-Leave of Absence; 2001-Hispanic Ministry, N. Alabama Conf  
 19 yrs.
- RE WALKER, CHARLES ROBERT (Monette)  
 6905 Sea Crab Circle, Navarre, FL 32566  
 H/FAX: (850) 939-7417  
 A-1957; FC-1959; D-1957; E-1959  
 1957-Alston Ct.; 1958-Marion-Junction-Orrville; 1962-Chisholm; 1964-  
 Millbrook; 1968-Gonzalez; 1971-Dothan: First Assoc.; 1974-Spanish Fort;  
 1982-Mary Esther; 1991-Selma: Church Street; 1994-Demopolis District;  
 2001-Retired  
 44 yrs.
- \*FE WALKER, ELIZABETH JOHNSON (Derell Ray)  
 1814 Clairmont Rd., Decatur, GA 30033  
 O: (404) 636-1457 H: (770) 808-9401  
 S-1983; A-1986; D-1986; FC-1989; E-1989  
 1983-Opelika: St. Paul; 1985-Opelika: St. Paul-Eclectic Circuit; 1987-  
 Montgomery: St. Paul-Campus Ministry; 1991-Benson Circuit/ASU Campus  
 Ministry; 3/30/92-LOA; 1995-To Attend School; 1999-Staff Counselor,  
 Georgia Association for Pastoral Care, Inc.  
 19 yrs.
- PL WALKER, W. GLENN (Teresa)  
 171 Valley St, Centreville, AL 35042  
 O: (205) 926-4934 H: (205) 225-0620 FAX (205) 926-4934  
 PL-2001  
 9/30/1998-Uniontown; 2003-Centreville  
 7 yrs.

- \*RE WALKER, RICHARD H., JR.  
246 S. Sage Ave. Apt. B, Mobile, AL 36606  
H: (251) 476-7605  
A-1960 (Central Ala.); FC 1962; D-1960; E-1962;  
1960-St. Paul, Montgomery; 1962-Enon Ridge, Birmingham; 1969-  
Toulminville-Warren St., Mobile; 1993-Retired  
34 yrs.
- \*PL WALLACE, JILL BERQUIST (Lynn)  
P O Box 1503, Marianna, FL 32447  
O: (850) 482-4502 H: (850) 482-9314  
2003-Marianna: First, Assoc.  
2 yrs.
- \*RE WALLS, WILLIAM HERBERT (Margaret)  
3512 Pepper Ridge Rd., Mobile, AL 36693  
H: (251) 660-9286  
LP-1944; A-1949; FC- 1951; D-1951; E-1954  
1943-Chunchula/Georgetown; 1945-Lisman; 1949-Satsuma; 1951-Plateau;  
1954-Pleasant Valley, Mobile; 1965-Eutaw; 1969-St. Mark, Montgomery;  
1974-Crawford Chapel; 1981-Frisco City; 1984-Cottonwood; 1989-  
Retired  
45 1/2 yrs.
- \*PL WALTERS, NADINE  
P.O. Box 129, Leroy, AL 36548-0129  
H: (251) 246-7617  
PL-1987
- \*FE WARD, DANN R.  
7600 Central Ave, Philadelphia, PA 19111-2442  
O: (215) 728-2036 H: (215) 794-8030 FAX: (215) 214-3167  
A-1970; FC-1972; D-1970; E-1972  
1970-Student, Duke; 1971-Chaplain, Central Prison (NC.); 1972-  
Assoc., Pensacola, First; 1974-Hurtsboro; 1977-Student, U of W  
Fla. (Supply, Pierce Chapel); 1978-Chaplain, Baptist Medical  
Center; 1994-Director of Pastoral Care, Jeanes Hospital  
35 yrs.
- FD WARLICK, T. DAVID (Julie)  
901 Gayfer Avenue, #113, Fairhope, AL 36532-3901  
H: (251) 990-8453  
2003-Fairhope, Assoc., Minister of Music; 2005-LOA  
2 yrs.
- PE WARNER, NANCY AMANDA BUCK (George)  
27107 Cove Dr, Orange Beach, AL 36561  
H: (251) 981-4544  
PE-2004  
2002-Peterman; 2003-Pittsview/Hatchechubbee; 2004-New Church Start  
3 yrs.

- FE WARREN, DAVID WAYNE (Dian)  
 P O Box 248, Panama City, FL 32402  
 O: (850) 763-6537 H: (850) 773-4839 FAX: (850) 785-1421  
 LP-1973; A-1982 (N. AL Conf.); D-1982; TR from N. AL-1983; FC-1985; E-1985  
 1973-Springhill; 1985-Bashi; 1976-Uniontown; 1978-Sanderson Chapel (N. AL  
 Conf.); 1979-Cloverdale (N. AL Conf.); 1981-Mt. Hope (KY Conf); 1983-Pensacola:  
 Myrtle Grove, Associate; 1985-Montgomery: Aldersgate, Assoc.; 1989-Chipley;  
 1994-Jackson: First; 2000- Andalusia: First; 2001-Panama City: First  
 32 yrs.
- \*FE WARREN, JOEL K. (Renee')  
 10619 Lynx Range, San Antonio, TX 78251  
 S-1984; A-1988; D-1988; FM-1991; E-1991  
 1984-Shady Grove; 1989-Mobile: Ashland Place, Associate; 1993-Tanner Williams;  
 09/30/1998-Chaplain, USAF  
 21 yrs.
- RE WARREN, R.C. (Ingrid)  
 6907 Hugh Dr., Panama City, FL 32404  
 H: (850) 874-1021  
 LP-1955; A-1960; FC-1963; D-1961; E-1963  
 1955-Alford; 1957 -Altha; 1958-Coatopa; 1960-Banks; 1961-Lee Ct.;  
 1963-Chatom-Chalker Memorial; 1965-Chisholm; 1968-Dothan: Cloverdale;  
 1971-Milibrook; 1974-St. Luke; 1975- Blountstown; 1978-Trinity, Panama City;  
 1981-Jay; 1983-Pensacola: St. Andrew; 1987-Luverne; 1989-Panama City:  
 Bayou George; 1994-Name changed to: Aldersgate; 1996-Retired  
 41 yrs.
- FE WARREN, STEVEN DOUGLAS (Lisa)  
 PO Box 299, Blountstown, FL 32424  
 O: (850) 674-8254 H: (850) 674-4115 FAX: (850) 674-8254  
 LP-1982; A-1985; D-1985; FC-1988; E-1988  
 1982-Banks; 1986-Honeyville; 1988-Marianna: First, Associate; 1990-West Side;  
 1994- Frisco City; 1997- Milton: Christ; 2002-Blountstown  
 23 yrs.
- \*PL WASHINGTON, LURETTA  
 1761 Willis Drive, Prattville, AL 36067  
 H: (334) 361-8892  
 PL-2005  
 2005-Montgomery: Rivers Chapel
- FL WASSON, JOEL (Mary Elizabeth)  
 Rt 2 Box 185, Millry, AL 36558-8623  
 H: (251) 846-3527  
 FL-2005  
 2005-Mobile: Barlow/St. Stephens

- \*RE WATERS, JAMES L., JR. (Tina)  
 1902 Oak Crest Dr., Marion, AL 36756  
 H: (334) 683-8965  
 LP-1969 (Ala.-W. Fla.); D-1961 (Holston); Tr. Ala.-W. Fla.-1977; FC-1978;  
 E-1978  
 1956-Youth Director, Alabama City (N. Ala.); 1957-Sibertown (N. Ala.);  
 1958-Roebuck Plaza (N. Ala.); 1961-Associate, Chattanooga, First (Holston);  
 1963-Middle Valley (Holston); 1964- Minister of Education, St. Matthews,  
 Greenville, S.C.; 1965-Chaplain, Marion Institute-Gastonburg; Supplying  
 Gastonburg; 1988-Chaplain, Marion Military Institute, Supplying Uniontown; 1996-  
 Uniontown; 1998-Retired  
 42 yrs.
- \*AM WATSON, ALVIN EARL (Louisa)  
 3926 N. College, Jackson, AL 36545  
 O: (251) 246-2145 H: (251) 246-4777  
 LP-1961; D-1973; AM-1982  
 1961-Floral Ct.; 1962-Pike Ct.; 1965-No appointment; 1969-Ponce de Leon;  
 1974-Alaqua-Wesley Memorial; 1976-Lime Springs-Otter Creek; 1977-Lime  
 Springs; 1977 (Sept. 1)-Released; 1978-Plantersville; 1990-Calvert-McIntosh;  
 2001-Jackson: McCann's  
 39 yrs.
- \*FL WATSON, NANCY  
 403 Racetrack Rd NW, Ft. Walton Beach, FL 32547-1512  
 H: (850) 244-5191  
 FL-2005  
 2005-Fort Walton Beach: Trinity, Associate
- SY WATTS, WILLIAM (Donna)  
 P O Box 176, Summerdale, AL 36580  
 O: (251) 989-6281 H: (251) 989-6429  
 2004-Summerdale  
 1 yr.
- FL WEAVER, GEORGE ALTON (Fannie)  
 HC 65, Box 162-A, Wagarville, AL 36585  
 H: (251) 246-9308  
 S-1982; FLP-1984; S-1989; FLP-1991  
 1982-Sept.19-Aldersgate; 1988-Stapleton; 1998-Barlow/Mt. Carmel; 2000-  
 Ebenezer  
 23 yrs.
- \*RE WEAVER, OLIVER CORNELIUS, JR. (Laura)  
 1229 Greensboro Rd. W, Birmingham, AL 35208  
 H: (205) 251-5043  
 A-1939 (Illinois); FC-1941; D-1939; E-1941(Illinois)  
 1937-North Prairie (Rock River); 1939-Buckley (Illinois); 1941-Mt. Sterling;  
 1942 (June)-Chaplain, U.S. Navy; 1945 (Sept.)-Student, Northwestern; 1946  
 (Aug. 15)-Tr. to Alabama-W. Florida, Professor, Birmingham-Southern;  
 1983-Retired  
 43 yrs.



- FE WEBB, JOHN FRANCIS (Trena)  
 4540 Chumuckla Hwy., Pace, FL 32571  
 O: (850) 994-5608 H: (850) 994-5413 FAX: (850) 994-6633  
 A-1986; D-1986; FC-1989; E-1989  
 1986-Student, Candler; 1987 (Feb. 1)-Codens; 1990-Pace: First  
 19 yrs.
- FE WEEKLEY, FORREST V. "LYNN" (Sue)  
 PO Box 235, Skipperville, AL 36374  
 H: (334) 774-3293  
 FL-1996; PM-1997; D-1997; FC-1999; E-1999  
 1996-Crestview: New Bethel; 1999-Sandy Ridge Circuit; 2001-Fairview;  
 2003-Skipperville  
 9 yrs.
- FL WEEKS, BOBBY  
 PO Box 64, Glenwood, AL 36034  
 O/H: (334) 335-3601  
 S-1988; FLP-1989  
 1988-Center Ridge; 1989-Williams-Tennille; 1993-Rutledge; 1994-Old  
 Tabernacle; 2001-Glenwood  
 17 yrs.
- FE WEEKS, JOHN HILDRETH (Nelda)  
 PO Box 7, Verbena, AL 36091  
 O: (205) 755-2304 H: (205) 755-7105  
 LP-1962; A-1968; FC-1970; D-1968; E-1970  
 1962-Webb-Rocky Creek; 1963-Ewell; 1964-Butler Ct.; 1966-Pleasant Ridge,  
 Geneva; 1967-Madrid-Rocky Creek; 1968-Tallapoosa Ct.; 1970-Satsuma;  
 1972-Aldersgate, Molino; 1974-Associate, Gadsden St.; 1975-Associate,  
 Marianna, First; 1976-Pepperell-United; 1979-Fairview; 1980 (Aug.31)-  
 Phenix City, Hillside; 1982-Clayton; 1964-Fort Deposit; 1987-Georgiana:  
 First; 1989-Glenwood; 1993-Bayou la Batre; 1995-Samson-Corner Creek;  
 1996-Elmore/Robinson Springs; 1999-Snowdown; 2003-Notasulga;  
 2004-Verbena/Pleasant Hill  
 43 yrs.
- \*PL WEEKS, MIKE  
 P.O. Box 554, Vernon, FL 32462  
 2005-Lakeview/Pleasant Grove
- \*RL WEIS, CARL ALBERT (Misty)  
 1323 Airport Road, Atmore, AL 36502  
 H: (251) 446-9614  
 1994-Byrneville; 2001-Retired  
 7 yrs.
- \*FE WEST, JOHN CAMERON (Elizabeth)  
 1500 E Fairview Ave, Montgomery, AL 36106  
 O: (334) 833-4409 H: (334) 420-6767 FAX: (334) 833-4485  
 Transfer from Western North Carolina-2003 (06/01)  
 2003-Huntingdon College, President

- FE WEST, ROBERT NATHAN (Doris)  
5983 Dogwood Dr, Milton, FL 32570  
O: (850) 623-8820 H: (850) 623-3360 FAX: (850) 623-8814  
PM-1996; D-1996; FC-1998; E-1998  
1993-Burkville; 1997-Verbena; 2000 (Sept. 11)-Linden; 2002-Milton:  
Christ  
12 yrs.
- DM WESTLAKE, JANET PORFILIO (Les)  
694 Candy Lane, Cantonment, FL 32533  
O: (850) 476-5818 H: (850) 937-0143 FAX: (850) 494-1100  
DM-1997 (New England Conf.)  
1997- Carter Memorial (Mass.); 1998-Appalachian Service Project; 1999-  
Pensacola: Cokesbury, Minister of Christian Education  
8 yrs.
- ROE WETHERELL, STERLING (Anne)  
4250 Uratan Place, Pensacola, FL 32504-7767  
H: (850) 477-1012
- \*RL WHATLEY, JAMES HERBERT (Ruth)  
5795 Cottonwood Rd., Dothan, AL 36301  
H: (334) 673-0165  
LP-1975; D-1979  
1975-Faulk Chapel-Elamville; 1979-Rutledge; 1980-Enterprise: Pleasant  
Ridge; 1986-Ozark: Post Oak-Elamville; 1991-Midland City/Pleasant Grove;  
1993-Midland City/Post Oak; 1994-Cedar Hill/Fidelis; 1997-Piney Grove/Madrid;  
1999-Retired Supplying Big Creek; 2001-Retired  
24 yrs.
- \*RE WHATLEY, JOHN M., JR. (Angela)  
108 Razz Way, Panama City, FL 32408  
H: (850) 233-2777 FAX: (850) 233-7888  
A-1963; FC-1967; D-1963; E-1967  
1962-Student, Candler; 1965-Associate, Dothan, First; 1967-Summit Park,  
Pensacola; 1972-Student, Emory; 1973-Malone; 1974-Wewahitchka; 1976-  
Camden; 1979-South Brookley; 1982-Prattville, Trinity; 1983-Panama City:  
Forest Park; 1984-Blountstown; 1985-Retired  
23 yrs.
- RE WHATLEY, RAY EDWARD (Katherine)  
400 Wesley Dr., Apt 376, Asheville, NC 28803  
H: (828) 285-2461  
A-1943; FC-1945; D-1945; E-1947  
1941 (June 1)-Gainesville; 1941-LaPlace; 1943-Highland Gardens, Mont-  
gomery (now St.Luke); 1945-Student, Emory (Supply Inman-Brooks); 1947-  
Wesley Chapel (Decatur, Ga.); 1948 (June 1)-Myrtle Grove-Warrington;  
1949-Floral; 1951-Monroeville; 1953-St. Mark, Montgomery; 1956-Linden;  
1957-West Side, Mobile; 1961-Evergreen; 1962-General Board of Pensions;  
1981 (Dec. 1)-Retired  
40.5 yrs.

- \*RE WHITE, DAVID RICHARD  
 1141 Gaddis Ave., Prattville, AL 36066  
 H: (334) 365-4110  
 LP-1942; A-1948; FC-1950; D-1950; E-1952  
 1942-Macon Ct.; 1943-Coffee Springs; 1944-Salem Ct.; 1946-Macon Ct.;  
 1948-Stockton; 1949-Frisco City; 1951-Ramer-Pine Level; 1952-Autauga-  
 ville; 1957-Eight Mile, Mobile; 1958-Plateau, Mobile; 1960-Notasulga;  
 1962-Newton; 1964-Chishoim; 1965-West Highlands, Selma; 1968-West End,  
 Andalusia; 1970-Aldersgate, Molino; 1972-Sabbatical leave; 1972 (Nov. 1)-  
 Ensley; 1978-Retired; 1981-Supplying Lime Springs; 1990-Supplying Mt.  
 Zion/Deatsville; 1992-Retired  
 33 yrs.
- \*PL WHITE, DENNIS R.  
 PL-2001
- \*RL WHITE, EMMETT LAFAYETTE (Marjorie)  
 1815 Campbellton Hwy., Dothan, AL 36301  
 H: (334) 792-4906  
 LP-1969  
 1969-Piney Grove; 1987-Retired  
 18 yrs.
- FE WHITE, JAMES R. (Carolyn)  
 711 Brandenburg Dr., East Brewton, AL 36426  
 O: (251) 867-9453 H: (251) 867-5256  
 Transfer from North Indiana-2001 (06/01)  
 1970-Indianapolis: E 10th St, Assoc.; 1972-Indianapolis: Victory Memorial;  
 1975-College Corner, IN; 1979-Appointed to Attend School; 1980 (02/01)-  
 Charlottesville, IN; 1980-Terra Haute: Mt. Pleasant, IN; 1987-New Albany:  
 Silver St., IN; 1990-Fortville: First, IN; 1995-Avon, IN; 1999-Boonville: Main St., IN;  
 2001-Theodore; 2005-East Brewton/Douglas Chapel  
 35 yrs.
- FE WHITE, MICHAEL LAMAR (Ellen)  
 7175 Moon Road Apt 907, Columbus, GA 31909  
 O: (706) 544-8342 H: (706) 221-4435  
 S-1984; A-1988; D-1988; PM-1991; E-1991  
 1984-Ozark, Post Oak-Elamville; 1986-Old Tabernacle; 1989-Skipperville/  
 Magnolia; 1992-Mobile: Heritage; 1993-Trinity (Weoka); 1996-Chaplain, U.S.  
 Army  
 21 yrs.
- FE WHITLEY, JOHN (Sylvia)  
 2001 W 11th St, Panama City, FL 32401  
 O: (850) 785-1564 H: (850) 785-4447 FAX: (850) 785-0698  
 Transfer from Louisiana Conf.-06/01/2001  
 1998-Affiliate Member, Louisiana Conf., 1998-Minister in Residence/  
 Church Relations, Huntingdon College; 2001-Ramer; 2002-Greensboro;  
 2003-Panama City: St. Andrew  
 7 yrs.

- FL WILBANKS, R. REED (Anne)  
 P O Box 241347, Montgomery, AL 36124  
 O: (334) 272-8622  
 FL-2004  
 2004 (1/11)-Montgomery: Frazer, Assoc.  
 1 yr.
- SY WILBURN, NITA (Clarke)  
 5865 Co Rd 21, Demopolis, AL 36732  
 H: (334) 289-1323  
 2004-Trinity/Pelham  
 1 yr.
- FE WILDER, LEWIS A. (Barbara)  
 PO Box 278, Niceville, FL 32588  
 O: (850) 678-4411 H: (850) 678-1201 FAX (850) 678-2222  
 2002-Niceville, Assoc.  
 3 yrs.
- FE WILEY, REBA D. (Steve)  
 PO Box 1279, Demopolis, AL 36732  
 O/H: (334) 289-0519 FAX (334) 289-3828  
 1976-T.S. Carolina Conf.; FC-1978; E-1978  
 1976-Epworth; 1979-Campground-Petrey; 1982-Montgomery: St. Mark;  
 1985-Flomaton; 1989-Gilbertown; 1997-Grove Hill; 2001-Demopolis District  
 29 yrs.
- FE WILEY, STEVEN A. (Reba)  
 PO Box 1279, Demopolis, AL 36732  
 O/H: (334) 289-0519 FAX (334) 289-3828  
 SP-1970; PM-1976; D-1976; FC-1978; E-1978  
 1970-Daphne; 1974-White Oak-Liberty; 1979-LaPine; 1982-Montgomery:  
 Chisholm; 1985-Byrneville; 1989-Silas; 1997- Jackson: McCann's; 2001-  
 Incapacity Leave  
 31 yrs.
- \*OE WILLIAMS, BRADLEY C. (Christina)  
 412 Palm Lake Dr., Pensacola, FL 32507  
 H: (850) 492-3012  
 2002-Pensacola: Myrtle Grove, Assoc.; 2005-Moved to another conference  
 3 yrs.
- \*RL WILLIAMS, CHARLIE LEE (Ellie)  
 P O Box 5486, Navarre, FL 32566  
 H: (850) 939-8027  
 1995-Oak Grove Circuit; 1999-Retired  
 4 yrs.

- FE WILLIAMS, GARRY DEE (Alice)  
 PO Box 126, Opp, AL 36467  
 O: (334) 493-9731 H: (334) 493-4878 FAX: (334) 493-9732  
 A-1972; D-1972; FC-1981; E-1981  
 1971-Student, Emory serving Rockland, Lithonia, GA; 1973-Thorsby; 1975- Mt. Nebo; 1976-Discontinued; 1979-Re-admitted, Uniontown; 1983-Autaugaville; 1987-Robertsdale; 1990-Ebenezer/Bethel; 1/6/94-Satsuma; 1996-Marion; 1999-Ashford; 2000 (Sept.11)-Butler: First; 2004-Opp: First  
 31 yrs.
- RE WILLIAMS, JAMES DOUGLAS, SR. (Nelda)  
 9118 Ashley Ct, Daphne, AL 36526-6106  
 H: (251) 626-7496  
 LP-1958; A-1964; FC-1967; D-1964; E-1967  
 1958- Salem Ct.; 1969-Alford; 1960-Claud Ct.; 1962- Titus; 1963-Student, Asbury (Sugartree Ridge, OH); 1965-Mt. Zion, KY; 1966-Carrville, Tallassee; 1969-York; 1971(Sept. 10)-Asbury, Montgomery; 1977-Bayou la Batre; 1982-Saraland; 1984(Oct. 15)-Panama City: Lynn Haven; 1989- Pensacola: Richards Memorial; 1994- Selma: Church Street; 1998-Andalusia District; 2001 (Jan. 1)-Baypines District; 2004-Retired  
 42 3/4 yrs.
- \*FE WILLIAMS, JAMES RUSSELL (Claire)  
 516 Kinlaw Dr., Wilmore, KY 40390  
 O: (859) 858-3511 H: (859) 858-4388 FAX: (859) 853-3921  
 A-1967; FC-1970; D-1967; E-1970  
 1967-Student, Asbury; 1970-Associate, St. James, Montgomery; 1972-Washington St., Eufaula; 1974-St. Paul; 1978-Associate, Fort Walton Beach, First; 1981-Leave of Absence; 1983-Senior Advancement Director, Asbury College  
 35 yrs.
- \*RE WILLIAMS, NORMAN GLYNN, SR. (Becky)  
 1613 Winona Ave., Montgomery, AL 36107  
 H: (334) 356-1004  
 LP-1961; A-1969; FC-1973; D-1965; E-1967  
 1961-Alford-Green Hills; 1962-No appointment; 1963-Whatley; 1964-Baker; 1966-Midland City; 1967-Stockton; 1968-Kinston; 1970-Student, Emory (Rex, Ga.); 1972-Centreville; 1974-Burge Memorial; 1979-Alabama Ave. (1980-Church name changed to Barrett Road); 1984-Elmore; 1986-Marion Junction-Orrville; 1990-Beatrice-Peterman; 1991-Castleberry; 1994-Liberty; 1996-Selma: West Highland/Union; 2003-Retired  
 41 yrs.
- \*OE WILLIAMS, R. WAYNE (Peggy)  
 146 Honeycut Rd., Randolph, AL 36792  
 O: (334) 875-2100 H: (334) 366-2144  
 2000-Supplying Cox Chapel

- \*SY WILLIAMS, RONALD G. (Debbie)  
 335 Cedar Lane, Frisco City, AL 36445-3567  
 H: (251) 575-2628  
 1991-Coley Chapel  
 14 yrs.
- AM WILLIAMS, SAM DEWET, JR. (Jeanell)  
 2235 County Road 156, Enterprise, AL 36330  
 O: (334) 894-6230 H: (334) 894-2261 Fax: (334) 894-9222  
 S-1987; LP-1988; D-1999; AM-1999;  
 1987-Walisboro; 1989-Oak Valley Station; 1995-Echo/Browns; 1999-Sardis;  
 2002-Wesley Chapel  
 18 yrs.
- \*SY WILLIAMS, THEODORE 'Buddy' (Rose)  
 103 Eureka Road, Franklin, AL 36444  
 H: (251) 282-4559  
 2003-Holly Grove; 2005-Owens Chapel Charge  
 2 yrs.
- FE WILLIFORD, DRIC DOUGLAS (Linda)  
 P O Box 71, Brantley, AL 36009  
 O: (334) 527-3484 H: (334) 527-8930  
 PM-1996; D-1996; FC-2000; E-2000  
 1994: Society Hill/Williams Chapel; 1997-Pine Level/Booth; 2002-  
 Brantley  
 11 yrs.
- \*SP WILLIS, DAVID (Phyllis)  
 209 E King St., Newton, AL 36352  
 H: (334) 299-3171  
 SY-1999; SP-2004  
 1999(10/01)-Newton  
 6 yrs.
- \*FL WILLIS, K. ALESIA  
 FL-2002
- \*SY WILSON, DAVID L. (Lora)  
 322 C. Hwy. 83A, Freeport, FL 32439  
 H: (850) 835-1889 Fax: (850) 835-1880  
 1997-Black Creek; 2000-Black Creek/Wesley Memorial; 2003-Wesley  
 Memorial  
 8 yrs.
- FL WILSON, GLORIA  
 PO Box 88, Bon Secour, AL 36511  
 O: (251) 949-7400 H: (251) 943-8354  
 FL-2001; PE-2002; FL-2005  
 2001-Loachapoka/ Gold Hill; 2003-Opelika: Pierce Chapel/Hopewell; 2005-  
 Morgan's Chapel  
 4 yrs.

- FE WILSON, JEFFREY LOWELL (Robin)  
 102 S Powell St, Union Springs, AL 36089  
 H: (334) 738-3345  
 Transfer in 1999 as PM; FC-2000; E-2000  
 1999-Montgomery: First, Assoc.; 2002-Hurtsboro/Fort Davis  
 6 yrs.
- FE WILSON, ROBIN CREWS (Jeff)  
 102 S Powell St, Union Springs, AL 36089  
 O: (334) 738-3282 H: (334) 738-3345  
 PM-1998; D-1998; FC-2000; E-2000  
 1998-Appointment to other Methodist Denomination, Chelmsford Circuit,  
 Great Britain; 1999-Montgomery: First, Assoc.; 2002-Union Springs  
 7 yrs.
- RL WIMBERLY, CHARLES RUDOLPH (Mary)  
 1205 Massachusetts Ave., Lynn Haven, FL 32444  
 H: (850) 265-0030  
 S-1974; FL-1975  
 1974-Echo Circuit; 1975-Coden-Zirlott Rd.; 1979-Millry; 1980-Calvert-  
 McIntosh; 1981-Freeport; 1985-Snowdoun-Pintlala; 1988-Panama City:  
 Callaway; 1989-Fairview; 1992-Plantersville; 1993-Mount Carmel; 1996-  
 Wildwood Chapel; 1996-Retired; 1997-Supplying Mobile: Trinity;  
 1999-Supplying Plantersville; 2001-Retired; 2003-Supplying Red Hill  
 22 yrs.
- \*RE WINGARD, MARQUIS M. (Jeannine)  
 209 Dothan Rd, Abbeville, AL 36310  
 H: (334) 585-0353  
 LP-1969; D-1971; AM-1974; FC-1978; E-1978  
 1969-Glenwood; 1975-Brantley; 1980-Eutaw; 1986-Smiths: Mt. Zion; 1992-  
 Freeport; 1994-Gonzalez; 2000-Dothan: Cloverdale; 2003-Retired Supplying  
 Echo/Browns  
 34 yrs.
- FE WINTON, STEVEN PAUL (Peggy)  
 P.O. Box 846, Mary Esther, FL 32569  
 O: (850) 243-7595 H: (850) 862-2544 FAX: (850) 243-2113  
 S-1983; LP-1984; A-1988; D-1988; E-1991; FC-1991  
 1983-Cottage Hill; 1/1/86-Asbury Seminary (Serving Centerville, KY); 1988-  
 Student, Asbury; 1/1/89-Pensacola: Gadsden St., Associate; 1993-Aldersgate;  
 1995-Opp: First; 2002-Mary Esther  
 22 yrs.
- FL WISE, CHARLES (Elizabeth)  
 P.O. Box 241347, Montgomery, AL 36124-1347  
 O: (334) 272-8622  
 FL-2005  
 2005-Montgomery: Frazer Memorial Associate

- \*PL WITHROW, MICHAEL (Iva)  
 1690 Duball Road, Apt D, Chatsworth, GA 30705  
 H: (706) 517-4079  
 2002-Enterprise: St. Paul; 2005-No Appointment  
 3 yrs.
- \*RE WOLFE, ASBURY FRANKLIN, JR. (Dene Sanford)  
 1509 Dunes St., Orangeburg, SC 29115  
 H: (803) 534-9048  
 LP-1967; D-1971; A-1975; FC-1978; E-1978  
 1967-Black; 1970-Old Tabernacle; 1972-St. Paul, Enterprise; 1977-Union  
 Springs; 1992-Retired  
 25 yrs.
- FE WOLFE, PAUL DOUGLAS (Rita)  
 15 Wisteria Av, Mobile, AL 36607  
 O: (251) 478-6356 H: (251) 344-2353 FAX: (251) 478-6363  
 SLP-1971; A-1975; D-1975; FC-1978; E-1978  
 1971-Old Tabernacle; 1973-Gainesville; 1974-Student, Candler, Supplying  
 Mansfield (N. GA Conf.); 1977-Silas; 1980-Associate, Church St.; 1982-  
 Phenix City, Hillside; 1983-Pensacola: Summit Park; 1987-Milton: First;  
 1992-Pensacola: St. Mark; 1997-Ft. Walton Beach: Trinity; 2001-Greenville  
 District; 2002-Mobile District; 2004-Mobile: Ashland Place  
 34 yrs.
- PL WOOD, JERRY (Susan)  
 8548 Wexford Trace, Montgomery, AL 36117  
 H: (334) 270-1869  
 2004-Fitzpatrick  
 1 yr.
- \*RE WOODALL, COMER WILLIAM (Jeanne)  
 3645 Southview Ave., Montgomery, AL 36111  
 H: (334) 284-6262  
 A-1947 (S. Ga.); FC-1951 (Ala.-W. Fla.); D-1951; E-1953  
 1947-Elko (S. Ga.); 1948-Student, Emory; 1949-(Tr. to Ala.-W. Fla., June  
 12), Napier; 1951-Frazer Memorial, Montgomery; 1956-Brundidge; 1957-  
 Springhill Ave., Mobile; 1960-Warrington; 1963-Milton; 1967-Retired  
 20 yrs.
- \*PL WOODALL, JAY (Cindy)  
 1601 Little Road, Tallassee, AL 36078-3073  
 O: (334) 283-2285 H: (334) 283-2381  
 2001-Tallassee: East Tallassee, Assist.; 2003-East Tallassee  
 4 yrs.



- FE WOODHAM, RANDAL M. (Kathy)  
 100 East Fourth St., Prattville, AL 36067-3110  
 O: (334) 365-5977 H: (334) 491-1321 Fax (334) 361-5482  
 A-1981; D-1981; FC-1984; E-1984  
 1981-Student, Duke; 1982-Silas; 1984-Niceville: First, Associate; 1988-  
 Montgomery: First, Associate; 1991-Dexter Avenue; 1993-Bonifay; 1997-  
 Dothan: Lafayette Street; 2003-Prattville: First  
 24 yrs.
- \*FL WOODROW, JOHN  
 1010 W. Maple Avenue, Geneva, AL 36340  
 O: (334) 684-9653 H: (334) 684-6420  
 FL-2004  
 2003-Bascom/Greenwood; 2005-Westside-Geneva  
 2 yrs.
- PE WOOLEY, DONALD WAYNE (Amy)  
 2810 Pleasant Valley Rd, Mobile, AL 36606  
 O: (251) 478-8567 H: (251) 479-1724  
 FL-2002; PE-2003  
 2002-Panama City: Forest Park, Assoc.; 2004-Mobile: Pleasant Valley  
 3 yrs.
- FL WORTH, STEVE  
 1250 Military Road, Mt. Vernon, AL 36560  
 H: (251) 829-6385  
 FL-2000  
 1998-Phenix City: Hillside; 2000-Enterprise: Pleasant Ridge/Sardis; 2003-  
 Panama City: Callaway; 2005-Mobile: Mt. Vernon  
 7 yrs.
- FE WORTH, STUART A.  
 5725 North 9th Ave., Pensacola, FL 32504-8920  
 O: (850) 476-5818 H: (850) 432-2266 FAX: (850) 494-1100  
 PM-1996; D-1996; FC-2000; E-2000  
 1996-Rocky Mount; 1997-Pensacola: Cokesbury, Assoc.  
 9 yrs.
- RE WRIGHT, FLOYD N. (Laurie Ann)  
 8210 Kingswood Rd, Southport, FL 32409  
 O: (850) 785-3040 H: (850) 271-1643 FAX (850) 785-2552  
 A-1980 (Peninsula Conf.); D-1980; T-1982-Peninsula Conf.; FC-1983; E-1983  
 1976-Student, Asbury; 1979-Mitchelsburg (KY); 1980-Centerville (KY);  
 1982-Stockton; 1985-Pensacola: St. Luke; 1986-Robertsdale; 1987-Leave  
 of Absence (Evangelism Work); 1989-Calvert-McIntosh; 1990-Hillside; 1993-  
 Piney Grove/Madrid; 1997-Panama City: Trinity; 2003-Chaplain, Trinity  
 Hospice, Panama City; 2004-Chaplain, Covenant Hospice; 2005-Retired, Chaplain,  
 Covenant Hospice  
 24 yrs.

- RE        WRIGHT, RICHARD SCHAMBEAU (Linda)  
               6816 Tidewater Dr, Navarre, FL 32566  
               H: (850) 939-6211  
 A-1963; FC-1966; D-1963; E-1966  
 1962-Bascom; 1965-Associate, Forest Lake (N. Ala.); 1966-Calloway; 1968-  
 Millbrook; 1971-Pine Forest; 1977-Bay Minette, First; 1981-Mobile: St. Mark;  
 1986-Shalimar; 1993-Marianna/Panama City District; 2000-Crestview: First;  
 2004-Retired; 2005-Retired supplying Gulf Breeze: St Paul Associate  
 42 yrs.
- \*PL        WRIGHT, SEARCY (Viola)  
               106 Graham Cir., Marion, AL 36756  
               O/H: (334) 683-8060  
 1996 (Nov.1)-Geiger Circuit  
 9 yrs.
- \*PL        WYATT, JOE  
               535 Lee St, Selma, AL 36701  
               O: (334) 874-7741 H: (334) 874-9426  
 2001-Coffee Springs; 2003-Big Creek; 2004-Selma: Memorial/Summerfield  
 4 yrs.
- PE        YAWN, ROBERT CHARLES (Cheryl)  
               102 Rollins Ave., Dothan, AL 36301  
               O: (334) 792-2789 H: (334) 792-2788 FAX: (334) 792-2789  
 SP-1999; PE-2003  
 1986-Clio; 1997-Rutledge; 2003-Dothan: Cloverdale  
 19 yrs.
- \*RL        YOUNG, WILLIAM ARCHIBALD (Lillian)  
               8783 S. Hwy. 83, Defuniak Springs, FL 32433  
               O: (850) 835-4991 H: (850) 859-2343  
 S-1983; PL-1986  
 1983-Alaqua; 1984-Alaqua-Wesley Memorial; 1992-Poplar Head/Darlington;  
 1998-Retired, Supplying Bruce  
 14 yrs.
- FE        ZEIGLER, FRED EUGENE, JR. (Marilyn)  
               P.O. Box 1503, Marianna, FL 32447  
               O: (850) 482-4502 H: (850) 482-3137 FAX: (850) 482-5705  
 A-1970; FC-1973; D-1970; E-1973  
 1969-Student, Emory; 1972-Associate, Auburn, First; 1974-York; 1977-Hope  
 Hull; 1981-Ft. Deposit; 1984-Panama City: Callaway; 1985-Blountstown;  
 1991-Gonzalez; 1994-Montgomery: Capitol Heights; 1997-Brewton: First;  
 1998-Clanton: First; 2002-Marianna: First  
 35 yrs.

\*RE

ZOBEL, FREDERICK ROBERT (Mary)

9896 Harlington St, Cantonment, FL 32533-6623

H: (850) 494-1358

LP-1962; A-1967; FC-1969; D-1967; E-1969

1962-Bellview, Pensacola; 1963-Glenwood; 1967-White Oak-Rocky Mount;

1969-Chaplain, U.S. Navy; 2000-Pensacola: First, Assoc.; 2005-Retired

42 yrs.

**CHRONOLOGICAL ROLL OF ACTIVE MEMBERS IN FULL CONNECTION**

Newton, Douglas C  
 Ross, James Thomas  
 Helms, John Wayne  
 Dailey, Marvin Ervin  
 Mathison, John Edward  
 Vickers, Marvin Keron, Jr  
 Dalton, Perry Meade  
 Sadler, William Herbert  
 Avery, Charles William  
 Chunn, David Henry  
 Bullington, Joseph Hardie, Jr  
 Carpenter, James William  
 Chesser, William Thad  
 Fillingim, James  
 Nolin, George Damon  
 Roberts, Henry Earle  
 Stegall, Karl Kenneth  
 Evans, Jesse Reuben, Jr  
 Mathison, George Henry  
 Smith, Curtis Raymond  
 Weeks, John Hildreth  
 Williams, James Russell  
 Shackelford, Jesse P, Jr  
 Reams, Joseph Haywood  
 Ward, Dann R  
 Golden, Douglas Lamar  
 Harbour, Alvin Norris, Jr  
 Luckie, Arthur L  
 Spivey, John Wesley  
 Zeigler, Fred Eugene, Jr  
 Carter, Lester Stanley  
 McDavid, Robert Neil  
 Penton, Robert Douglas  
 Bonner, John H  
 Epps, J Walker  
 Simmons, Charles E  
 Autrey, Kenneth Elwyn  
 Belcher, James Allison  
 Bryan, Robert Lawson  
 McGuken, Stephen Franklin  
 McLean, David Earl  
 Smith, Stephen Laurence  
 Turnipseed, A Spencer, Jr  
 Brown, Thomas O'Neal  
 Fitzgerald, E Bruce  
 Friedman, John C  
 Rhodes, Daniel Douglas  
 Wachob, Wesley Hiram  
 Jines, James J  
 McVay, David Earl  
 Roberts, Michael G  
 Seymour, Douglas Ross, Sr  
 Wiley, Reba D  
 Wiley, Steven A  
 Wolfe, Paul Douglas  
 Hale, Charles H, Jr  
 Sedberry, George M  
 Bryars, Paul Lawrence  
 Doss, Danny  
 Outlaw, Frederick G  
 Spiller, Jeffrey Ray  
 Stinson, Mary Elizabeth  
 Stinson, William Judson  
 Thompson, Timothy Higgins  
 Ausley, Rurel Reuben, Jr  
 Nesbitt, Lynn Smilie  
 Perry, Gary R  
 Williams, Garry D  
 Ballard, Earl L  
 Taylor, Kenneth  
 Arnold, Danny Ray  
 Butler, Glenn Arthur  
 Edwards, John Fulton  
 Fail, Charles Edward  
 Gilbert, Paula Elizabeth  
 Holmes, James Richard  
 King, John Weldon  
 Murray, David A  
 Trent, Timothy R  
 Ball, Ronald Terry  
 Fulford, Russell F  
 Jeffcoat, James Roy, Jr  
 McKay, Hays, Jr  
 Melton, Oakley W, III  
 Morris, Daniel Wesley  
 Pennington, Douglas C  
 Sanders, James Brockman, III  
 Woodham, Randall M  
 Cloyd, Mary Beth  
 Elwell, William Earl  
 Godwin, Daniel Jay  
 Lee, Janet Kay  
 MacInnis, Steve M  
 McKnight, Charles Michael  
 McVay, Philip E  
 Rascoe, Steve Aaron  
 Reece, James David  
 Spicer, Jeffrey L  
 Warren, David Wayne  
 Curtis, H Joseph  
 Dickerson, Carl Alan, Jr  
 Guy, James Melton

Hankins, Jack Allen	Winton, Steven Paul
Johnson, Johnny Winston, Jr	Ellisor, Robert Glen
Lay, Joseph Shelby, Jr	Hudson, Daniel Wilmer
Smith, Charles R, Jr	Hughes, Tony M
Walker, Aida Lea B	Ledbetter, Tony Mark
Anderson, Lawrence M	Meadows, James Jerome
Epler, Neil C	Nichols, Fred S
Houston, James Gorman, III	Spining, Steven Paul
Johnson, Harry C	Spivey, Kenneth Milton
Kelly, Charles Ray	Ashbrook, Stephen Donis
Lane, Ray Clinton, Jr	Cook, David Lowell
Luckie, Marvin W	Price, Charles William, Jr
Monroe, Richard Alan	Bass, Ray T, Jr
Phillips, Donald J	Brooks, Richard Edward
Sheffield, Bruce Willard	Roberts, Misty Edwards
Bennett, Richard A	Elmore, Tonya Lynn
Bugna, William Stephen, Jr	Glaize, Edward Robertson
Deabler, Edward J	Gulledge, Robert Ivan, II
Fulcher, Malcolm W, II	Ramsey, Michael Boyer
Parker, Timothy Grant, Sr	Collins, Stephen B
Pickard, Jamie Earl	Kramer, John F
Sigler, R Michael	Lancaster, Murry Kendall
Taylor, Willis Russell, III	McBride, Alan W
Warren, Steven Douglas	Pierce, David Orison
Baxter, John Irving	Rhodes, Davis Warren
Bearden, Ronald Owen	Smith, Glenn Hugh
Boykins, Abe, Jr	Turner, Francis H, III
Caserta, Harold H, Jr	Allen, Jimmy Leon, Jr
Crumbley, Robert H	Beale, Michael Joseph
Johnson-Walker, Elizabeth	Cassaday, Gene Alan
Kundo, William Charles	Cook, Christine Rose Burke
LaBranche, Mark D	Gatlin, Kyle S
McKibben, Robert Clarence	Heath, Jeffrey
Nixon, Paul Allen	Kendall, Gordon Charles
Osgood, Thomas Mark	Meadows, Timothy Alvin
Spencer, Lester H, Jr	Simms, W Robbins
Teasley, Larry Glenn	Stanley, Jack Scott
Webb, John Francis	Allerheiligen, William Dean
Brannon, John M	Ausley, Lisa Friedeman
Daniel, Gary A	Barnhardt, Pamela Baker
Kegerreis, Rian Paul	Baxter, Rachel Higginbotham
McClain, P Bradley, Jr	Branch, Richard William
Moore, Lance W	Brooks, John E
Carter, Craig Allen	Bryan, John Michael
Curtin, William Dewayne	Encinias, Hugh Benito, Sr
Eckert, Christian Earl	Evans, Karen Neola
Freeman, Pamela Ann	Fulford, Molly Ann Estes
Jackson, Cecil Earl	Gaby, Michael Ewin
King, Stephen Thomas	Glaize, Alecia Curtis
Newton, Riley Allen	Goolsby, Sarah Warren
Pugh, Glenn L	Goolsby, William David
Warren, Joel K	Harle, David E
White, Michael Lamar	Heintzelman, Rudolph Allen

Jorgensen, Kathy Lincks  
Leggett, Thomas A, Jr  
May, Gene Armon  
Meadows, Cherie Walker  
Nixon, Robert Daniel  
Owenby, Michael Jerome  
Richardson, Van Riley  
Roane, Paula Elizabeth  
Roberts, Mark James  
Sapp, Kenna Jo  
Smith, Cory Russell  
Spicer, Robert Lee  
Stevens, Matthew Todd  
Stock, Steven Ross  
Bailey, Robert James  
Cummings, Charles Christopher  
Hutson, Russell Michael  
Johnson, Hiram Keith  
Jolly, Charles Douglas  
Kierce, Willis Chamberlin  
Kirsch, Donald William  
Krist, Kevin Matthew  
Lee, Ronald Travis  
Little, Dallas Lane  
McKinney, Joseph Glenn  
Sigler, Ralph Edward  
Smith, LuAnne Wages  
Spencer, Janeese Lowry  
Spivey, Joann Patricia  
West, Robert Nathan  
Adams, Jason Buren  
Dickson, Barry Earl  
Funches, Frederick Ross  
Gartman, Kinnie Andrew  
Greene, Randy Douglas  
Hohn, Scott Christopher  
Hughes, Christopher B  
Johnson, Rose Hannah Garrett  
May, Jerry Wayne  
McCarty, Mark Howard  
Patterson, Richard Hulon  
Sweet, Robert Bruce, Jr  
Weekley, Forrest Verlyn  
Cain, John Candler  
Carlson, Arnold Dennis  
Danford, James Franklin  
DuFriend, Jimmy Dale  
McCants, Ronald O'Flynn  
Parkes, Stephen H Persons  
Randall, Daniel Wade  
Williford, Dric Douglas  
Wilson, Jeffrey Lowell  
Wilson, Robin Crews  
Barnes, Diana Lou  
Chance, Philip Monroe  
Edwards, David Ellis  
Holler, Nicholas Robert  
Bray, Cheryl  
Sharron, Thomas Hosea  
Smith, Donald Frances  
Strange, James Mack  
Warlick, David  
White, James R  
Bratcher, John Lorenza  
Coty, Donna Gayle  
Elliott, Nathan  
Kale, Jack William, III  
Lawler, Michael James  
McBroom, Ashley Clinton  
Meekins, Leigh  
Palomaria, Alexander  
Pearson, Charles Michael  
Pierce, Sylvia  
Ragghianti, Connie  
Shelton, Gerald A  
Shirley, Edward Davis  
Tarver, Linda McNeill  
Whitley, John  
Wilder, Lewis Alan  
Badskey, Steven  
Beckham, Virginia Alice  
Burluson, Stephen Russell  
Couch, Robert Gibbs  
Kendrick, Henry Wilson  
Kranz, Jody Hanna  
Parkes, Almy Elizabeth Persons  
Rogers, Roy Lindsey  
Satterwhite, Grady Charles  
West, John Cameron  
French, Jeffrey Clifford  
Lilly, Gordon Mark  
McClellan, Darren Michael  
Mount, Jeremy Philip  
Nixon, June Elizabeth Jernigan  
Albritton, Walter Matthew III  
Attwood, Nathan William  
Baughman, Gail Ann Platell  
Donald, Nolan Brian  
Huffman, Curtis Warren  
Jackson, Kenneth James  
McGehee, Patrick Todd  
Messer, William Drew  
Pridgeon, Jeremy Kimble  
Schaub, Julie Nettie  
Shaver, Sara Leitnaker  
Stringfellow, Gary Douglas

SURVIVING SPOUSES OF  
MINISTERS

(Alabama-West Florida Conference)

Abbott, Donna - 4521 Red Leaf St.,  
Pace, FL 32571;  
(850) 995-1772

Alburl, Voncile - 402 W. Weed Street,  
Saint Marys, GA 31558-4911;  
(404) 985-4610

Allen, Rena - 19072 Hwy 69,  
Coffeeville, AL 36524;  
(251) 276-3576

Allen, Ronald - 103 Braga Dr.,  
Daphne, AL 36526-9775

Andrews, Sue - 51 Demoury Av.,  
Mobile, AL 36606;  
(251) 342-8413

Anthony, Aeoline - P.O. Box 1384,  
Phenix City, AL 36867  
(334) 298-0824

Anthony, Sara - 101 Hackberry Ln. # 811,  
Tuscaloosa, AL 35401-2079;  
(205) 752-6581

Arledge, Linda - 913 Clearmont Dr.,  
Dothan, AL 36301-5448;  
(334) 712-9565

Arnold, Dixie Lee - Rt 3 Box 33  
Ozark, AL 36360-9408;  
(334) 299-0495

Atkeison, Leo - 104 Marshall Ave.,  
Atmore, AL 36502-2329

Atkinson, Grace - 953 N Mapoles,  
Crestview, FL 32536;  
(850) 682-5908

Bates, Wanda - Rt. 10 Box 404,  
Andalusia, AL 36420

Baxter, Frances - 4968 County Road 51,  
Greensboro, AL 36744;  
(334) 624-7524

Blair, Jane - 4000 Fieldcrest Dr,  
Montgomery, AL 36111;  
(334) 280-2745

Bottoms, Juanita - 4220 Beau Terra,  
Pensacola, FL 32514;  
(850) 476-959

Brantley, Dorothy - 7535 Scottie Dr.,  
Port Richie, FL 34668;  
(904) 244-9473

Brill, Doris - 143 Landmark Drive,  
Montgomery, AL 36116;  
(334) 409-9581

Bromstad, Syble - 301 Oakwood Dr.,  
Opp, AL 36467;  
(334) 493-9372

Brooks, Wilma - 12196 E Ste Hwy 52, Rm 7S,  
Hartford, AL 36344;  
(334) 588-6435

Brown, Juanita - 432 Golfview Drive,  
Jackson, AL 36545;  
(251) 246-7987

Brown, Naomi Jane - Sunset Valley Nursing,  
Home, Rm 8

Dadeville, AL 36853;  
(256) 825-5453

Burchette, Marian - 6082 Sunnyridge Dr.,  
Milton, FL 32570-7853

Burroughs, Annie - 2117 33rd Ave., N.,  
Birmingham, AL 35207;  
(205) 324-6830

Cantrell, Katherine - Royal Oaks 2209,  
Dalton, GA 30720

Capps, V. Roberta - 4484 Broad Street,  
Marianna, FL 32446;  
(850) 586-5635

Carmichael, Elaine - P.O. Box 37,  
Goshen, AL 36035;  
(334) 484-3427

Carmichael, LaMerle - 500 Spanish Fort Blvd, #160,  
Spanish Fort, AL 36527;  
(251) 626-4060

Carr, Frances - 3410 West 15th Street,  
Panama City, FL 32401;  
(850) 872-2347

Carr, Myrtice - 454 Eaton Rd.,  
Birmingham, AL 35242;  
(205) 991-7858

Chandler, Bonnie - 189 Persimmon Road,  
Monroeville, AL 36460;  
(251) 564-2196

Church, Mamie Norton - 620 Byrneville Rd.,  
Century, FL 32535;  
(850) 256-2644

Collins, Frances - 112 Timms Rd. N. E.,  
Calhoun, GA 30701  
(706) 625-1521

Conner, Eunice - 3125 E. Fifth Street,  
Panama City, FL 32401

Connor, H. - 3125 E 5th Street,  
Panama City, FL 32401;  
(850) 769-0562

- Corbitt, Elizabeth - 304 4th Ave. S.,  
Hartford, AL 36344;  
(334) 588-2858
- Craddock, Aileen - P.O. Box 1098,  
Livingston, AL 35470-1098;  
(205) 652-6564
- Crews, Arlene - 1746 Old Calvert Rd.,  
Sulligent, AL 35586
- Daniels, Carrie - 132 Forest Ave., Apt. 1A,  
Jackson, AL 36545;  
(251) 246-0085
- Davis, Leslie - 311 Wildwood,  
Jackson, AL 36545;  
(251) 246-7016
- Davis, Sybil - 2041 Gorgas Street.  
Montgomery, AL 36106;  
(334) 263-2801
- DeVane, JoAnne - 2502 Johnson Drive.  
Lynn Haven, FL 32444;  
(850) 265-6809
- Doan, Gene -  
Montgomery, AL
- Dolbare, Gloria - HC 61, Box 89.  
Bigbee, AL 36510  
(251) 754-9223
- Duke, Velma - 4663 Rosewood Drive.  
Mobile, AL 36608;  
(251) 342-8008
- Dunkle, Carolyn - 4400 Kelson Avenue,  
Marianna, FL 32446
- Dunnivant, Ursa - 921 Porter Ave. Apt. 211,  
Ocean Springs, MS 39564-4645;
- Easley, Carolyn - 5950 Harmon Lane,  
Theodore, AL 36582;  
251-653-7640
- Edwards, Mary - P. O. Box 135,  
Fort Deposit, AL 36032;  
(334) 227-8963
- Ehlert, Joan - 809 Schaub Ave.,  
Mobile, AL 36609-5155;  
(251) 342-6199
- Ellingburg, Sandra - 4901 Basil Dr.,  
McKinney, TX 75070;  
(972) 562-3994
- Ellisor, Ella Dean - 911 Gaillard Dr.,  
Mobile, AL 36608-2502;  
(251) 342-1222
- Ellisor, Myra 5601 Vista Bonita S.,  
Mobile, AL 36609;  
(251) 661-9753
- Ellisor, Ruth - 708 Spradley Dr.,  
Troy, AL 36079-2941;  
(334) 807-9934
- Faulk, Jewel - P.O. Box 272,  
Clio, AL 36017;  
(334) 397-4409
- Floyd, Mary - 6355 County Road 208,  
Eutaw, AL 36542;  
(205) 372-0843
- Folkes, Kathleen - PO Box 692,  
Excel, AL 36439;
- Ford, Laura - 9195 Bromley Road,  
Bay Minette, AL 36507;  
(251) 937-3548
- Fuller, Edie - 266 Whisper Wood Drive,  
Dadeville, AL 36853;  
(256) 825-0195
- Gilmer, Elva - 1300 E Cervantes St.,  
Pensacola, FL 32501-3336
- Glover, Juanita - 1351 Lucerne Dr.,  
Mobile, AL 36608-4185;  
(251) 342-5502
- Graham, Genevieve - 89 Sugar Hill Rd.,  
Monroeville, AL 36460;  
(251) 575-5038
- Grant, Diana - 18 N LeMans Dr.,  
Satsuma, AL 36572-2617;  
(251) 679-9804
- Grantham, Laura - P. O. Box 74,  
Uriah, AL 36480;  
(251) 862-2605
- Green, Jessie - 3814 Gable Road;  
Marianna, FL 32446;  
(850) 526-3199
- Greenhill, Margaret - 2003 N 15th Av #B,  
Pensacola, FL 32503
- Grice, Betty - 325 County Rd 619,  
Enterprise, AL 36330-5237;  
(334) 347-0718
- Griffin, Odell - 16616 SW Cypress Street,  
Blountstown, FL 32424;  
(850) 674-8760
- Griggs, Katrine - 1657 East Selma St.,  
Dothan, AL 36303;
- Guy, Lora - P O Box 719,  
Blountstown, FL 32424;  
(850) 674-8253
- Guy, Sarah - 3501 Hwy. 90 Apt. 24,  
Gautier, MS 39553-5842
- Haas, Barbara - 765 Michigan Avenue,  
Fairhope, AL 36532;  
(251) 928-8807



- Hagood, Virginia - P. O. Box 196,  
 Autaugaville, AL 36003;  
 (334) 365-2794
- Ham, Margie - 633 Ida St.,  
 Slocomb, AL 36375
- Herring, Sabie - 1607 S. Ward St.,  
 Geneva, AL 36340;  
 (334) 684-6395
- Hicks, Katherine - 5409 Soundside Dr.,  
 Gulf Breeze, FL 32563-9532;  
 (850) 932-6624
- Hines, Al - P.O. Box 2425,  
 Orange Beach, AL 36561;  
 (251) 981-7140
- Hoagland, Margery - 3820 Scenic Drive,  
 Mobile, AL 36605-4425;  
 (251) 476-3037
- Holloway, Mary - 402 Hill Street,  
 Dothan, AL 36301
- Houston, Louise - 211 Reed Avenue,  
 Tuskegee Inst., AL 36088
- Howell, Helen - Route 1, Box 132,  
 Evergreen, AL 36401;  
 (251) 578-3502
- Hutto, Lois - 7558 Chumuckla Hwy,  
 Pace, FL 32571-8100
- Hutto, Mary - 3658 Silver Fox Path,  
 Buford, GA 30519-7073
- Johnson, Betty - P.O. Box 311522,  
 Enterprise, AL 36331;  
 (334) 347-8187
- Jones, Rachel - 6530 N. Palafox St. Lot 27,  
 Pensacola, FL 32503
- Jones, Sue - 2104-A Montreat Lane,  
 Vestavia Hills, AL 35216;  
 (205) 290-2181
- Jordan, Shirley - 979 Autumn Ridge Road,  
 Montgomery, AL 36117-6969;  
 (334) 277-7308
- Joyner, Betty - 2935 County Road 5,  
 Repton, AL 36475;  
 (251) 575-7540
- Kemper, Ardis - 549 Panama Dr.,  
 Crestview, FL 32536;  
 (850) 682-3015
- Killman, Margaret - 1209 Frederick Rd.,  
 Dothan, AL 36301;  
 (334) 792-1510
- Lane, Tina Sue - 15144 Bridgeview Drive,  
 Northport, AL 35475;  
 (205) 339-8860
- Lewis, Minnie - 22 Linden Street,  
 Montgomery, AL 36104;  
 (334) 263-2591
- Lewis, Myrtle - 1067 Louise Ave.,  
 Mobile, AL 36609;  
 (251) 344-1689
- Liddell, Evelyn - 3704 Water Oak Lane,  
 Montgomery, AL 36117-6803;  
 (334) 270-7800
- Lieber, June - 625 Dogwood Street,  
 Panama City Beach, FL 32407;  
 (850) 234-2597
- Marietta, Doris - 216 Berwyn Dr. W. Apt. 79,  
 Mobile, AL 36608-2129;  
 (251) 344-1826
- Martin, Bettye - 4000 Fieldcrest Drive,  
 Montgomery, AL 36111;  
 (334) 613-2975
- Martin, Nell - 232 Rose Road,  
 Grand Ridge, FL 32442;  
 (850) 592-9692
- Massengale, Betsy - 7619 Halcyon Forest Trail,  
 Montgomery, AL 36117;  
 (334) 281-7894
- Mathison, Rachel - 2251 Cranford Road,  
 Durham, NC 27706;  
 (919) 493-4731
- Matthews, Mollie - 600 Carey Street,  
 Evergreen, AL 36401;  
 (251) 578-2765
- McDavid, Milah - 616 Willow Brook Run,  
 Mobile, AL 36608;  
 (251) 460-4689
- McLeod, Annie - 10100 Hillview Dr. Apt. 3-A,  
 Pensacola, FL 32514-5450;  
 (850) 478-2621
- McLeod, Joan - 1515 E. Fairview Ave.,  
 Montgomery, AL 36106;  
 (334) 263-7806
- Merritt, Kathryn - P.O. Box 1133,  
 Crestview, FL 32536-1133;  
 (850) 682-6867
- Miller, Irene - 4762 Harvest Way,  
 Montgomery, AL 36106;  
 (334) 396-1030
- Mitchell, Betty - P.O. Box 311522,  
 Enterprise, AL 36331;  
 (334) 347-1465
- Mitchell, Betty - P.O. Box 311522,  
 Enterprise, AL 36331

- Monday, Mary Ellen - 9130 Hanston Place,  
Montgomery, AL 36117;  
(334) 271-0209
- Morris, Mary - 1310 Delaware Avenue,  
Lynn Haven, FL 32444;  
(850) 265-9563
- Murphree, Evelyn - 18796 Leon Wiggins Rd.,  
Andalusia, AL 36420-6251;  
(334) 222-6219
- Osgood, Lemerle - 1807 Austin Street,  
Montgomery, AL 36110;  
(334) 264-5593
- Parker, Inky - P.O. Box 123  
Mexico Beach, FL 32410;  
(850) 648-8228
- Peters, Johnnie - 1354 Truett Circle,  
Bonifay, FL 32425-9651;  
(850) 547-3998
- Pickard, Mary Ann - 3037 Lansdowne Dr.,  
Montgomery, AL 36111;  
(334) 265-3250
- Price, Thelma - 6363 Gilbert Drive W.,  
Satsuma, AL 36572-2715
- Rancher, Mable - Rt. 3, Box 52-L  
Eutaw, AL 35462;  
(205) 372-4167
- Richerson, Rosie - Route 1, Box 114,  
Repton, AL 36475;  
(251) 248-2670
- Richeson, Sue - 139 Villa Rd.,  
Eufaula, AL 36027  
(334) 616-7435
- Riddle, Brenda - 4656 Young Pointe Manor,  
Montgomery, AL 36106;  
(334) 272-6555
- Robbins, Teresa - 1902 N.W. 39th Dr.,  
Gainesville, FL 32605;  
(352) 381-8123
- Ross, Pamela - 6135 Grand Bay Wilmer Rd.,  
Grand Bay, AL 36541-7615
- Rouse, Florine - Plaza Community Living Ctr.,  
Pascagoula, MS 39581;  
(228) 762-8960
- Roush, Stella - 9751 State Rd 78,  
Okeechobee, FL 34974
- Rowe, Louise - P. O. Box 45,  
Greenville, AL 36037;  
(334) 382-7130
- Sell, Evelyn - 1365 Gatewood Dr.,  
Auburn, AL 36830
- Sigler, Martha Naomi - 1000 Selkirk Dr.,  
Dothan, AL 36303;  
(334) 794-0429
- Simmons, Vivian - 52 Angels Ct., Apt. #8,  
Montgomery, AL 36109-3001;  
(334) 272-3575
- Sirmon, Jerolene - 19258 AL Hwy 21,  
Minter, AL 36761;  
(334) 227-4459
- Smith, Marilyn - 5659 Gainswood Ct.,  
Pensacola, FL 32514
- Stringfellow, Clemie - 259 Lakeshore Drive,  
Pike Road, AL 36064;  
(334) 395-7452
- Tyler, Barbara - 1019 Southland Drive,  
Dothan, AL 36301;  
(334) 792-4319
- Vaughn, Verna M - 718 Honeysuckle Rd.,  
Dothan, AL 36305
- Vickers, Anne - 23561 Alabama Hwy 28,  
Demopolis, AL 36732;  
(334) 289-2814
- Walton, Annie - 1201 Magnolia,  
Dothan, AL 36301;  
(334) 793-7496
- Williams, Applis - 46 Popular Point,  
Dadeville, AL 36853
- Williams, Neva - 334 Albritton Ln.,  
Wetumpka, AL 36093-2915;  
(334) 567-3056
- Williamson, Ann 197 Pine Street,  
DeFuniak Springs, FL 32433;  
(850) 892-2410
- Williamson, Nancy - 197 Pine Street,  
DeFuniak Springs, FL 32433;  
(850) 892-2410
- Willis, Billie - 1705 Bridge Creek Rd.,  
Prattville, AL 36067;  
(334) 361-6134
- Wilson, Carolyn - 813 Hatcher Street,  
Montgomery, AL 36109;  
(334) 279-8899
- Wynn, Bonnie - 303 18th Street,  
Port St. Joe, FL 32456;  
(850) 227-1373
- Zirlott, Betty - 15025 Zirlott Rd.,  
Codan, AL 36523-3429;  
(251) 873-4926

## Division IV - Standing Rules

[All paragraph references are to the **2004 Book of Discipline of The United Methodist Church** except as otherwise noted, and these numbers are printed in **bold**.]

### INTRODUCTION

The Alabama-West Florida Conference of The United Methodist Church shall be organized and structured according to the mandates of the latest edition of *The Book of Discipline*, and shall act in all respects in harmony with the policy of The United Methodist Church. In keeping with those standards, this Conference commits itself to the elimination of discrimination on the basis of race and gender (see **Paragraph 604.1**). The following Standing Rules are adopted by the Alabama-West Florida Conference for its own government and to fit our specific setting for mission and ministry. The Alabama-West Florida Conference shall follow *Roberts Rules of Order* except where superseded by explicit rules in *The Book of Discipline* or in these Standing Rules.

1. These Standing Rules shall be implemented, applied or amended as follows:
  - A. These rules shall be effective at the end of the Annual Conference at which they are passed. All rules remain in effect until they are rescinded or amended by a two-thirds vote of those present and voting on the next day after the proposed amendment has been presented in writing.
  - B. Any proposed changes in the Standing Rules should be received in writing by the chairperson of the Committee on Standing Rules no later than February 1.
  - C. Any of these rules, except Standing Rule (SR) 1D, may be suspended by a two-thirds vote of those present and voting at Annual Conference.
  - D. A change in the number of districts may not be made later than the first morning business session.

### OFFICERS OF THE ANNUAL CONFERENCE

2. The Conference Secretary and the *Journal* Editor, (nominated by the Conference Committee on Nominations, see SR 5B) and the Treasurer/Statistician and the Conference Registrar (nominated by the Council on Finance and Administration) shall be elected at the first session of the Annual Conference following the General Conference, with tenure of office to begin on December first, following their election, and to serve for the succeeding quadrennium. (**Par. 603.7 and 618**)

### COMMITTEES RELATING TO THE ANNUAL CONFERENCE

3. There shall be a Committee on Standing Rules, composed of the Conference Secretary, the Director of Connectional Ministries (see SR 5A), *Journal* Editor and five At-Large members including the Chair. This Committee shall be nominated by the Committee on Nominations (see SR 5B), shall include both Lay and Clergy, and shall be elected by the Annual Conference. Additional nominations may be made from the floor.

4. There shall be a Committee on Resolutions and Petitions, composed of four clergy and four lay persons, nominated by the Committee on Nominations, which shall consider all petitions addressed to the General, Jurisdictional, and Annual Conferences. After consideration, the Committee shall submit the petitions, with their recommendations, to the Annual Conference for action. Resolutions shall be submitted to the committee thirty days prior to Annual Conference, except in cases where it can be demonstrated by the author of a late petition that the situation which gave rise to making the petition was not apparent until after the deadline for petitions. The Committee shall provide copies of all resolutions to all voting members present at the Conference session. The maker of the resolution shall supply these copies of his/her resolution if submitted after the *Brochure of Reports* deadline. No resolution will be received on the last day of the session.
5.
  - A. The leadership, missional and administrative structures of the Alabama-West Florida Conference shall come together at a “common table” or organization known as the “Connecting Our Resources and Empowerment” Team, or **CORE Team**. The means of electing and appointing representatives connected to the CORE Team, which includes Boards, Committees, Councils, Commissions and Divisions of the Leadership Team, the Mission Team, and the Administrative Team, are spelled out in these Standing Rules (also see SR 25 and following).
  - B. There shall be a Committee on Nominations, composed of: the resident Bishop, who shall be the Chairperson; the Conference Lay Leader; the Conference Secretary, who shall be the secretary of this committee; the Director of Connectional Ministries; the Conference Treasurer; the Conference Presidents of United Methodist Men (UMM) and of United Methodist Women (UMW), a member of United Methodist Youth (UMY); the eight District Lay Leaders; the eight District Superintendents; and three At-Large Members chosen by the Bishop with attention given to the need for inclusive representation. This committee shall nominate persons quadrennially to the CORE Team, Conference Boards, Commissions, Committees, Councils, etc., as listed in these Standing Rules, and as needed by other Conference institutions (per the Bishop’s discretion). Nominations shall be consistent with the most recent *Book of Discipline*, with attention given to inclusiveness, diversity and expertise. The Committee shall submit their nominations as early as possible in the Annual Conference session. Additional nominations may be made from the floor.
6. There shall be a Committee on Courtesies and Introductions, composed of three lay and two clergy members, which shall be responsible for presentation of visitors to the conference and for a report in the closing session expressing appreciation to persons and groups who have rendered special services in the program.
7. There shall be appointed quadrennially a Committee on the *Journal*, composed of two members, which shall examine the minutes of daily sessions for accuracy and report the findings to the conference.
8. The Council on Finance and Administration (CFA) shall handle expenses of the conference session. There shall be a Conference Administration Fund, the amount to be fixed annually by the Council on Finance and Administration, with assessments for the fund to be allocated annually to individual pastoral charges on the apportioned formula basis.

There shall be a \$28.00 per person, per night, charge for all listed below who use Conference-provided lodging (this fee may be adjusted by CFA if needed). The remaining expenses for designated lodging, plus meal tickets, shall be provided by the Annual Conference Administration Fund. Instructions shall be provided in advance by the Conference Registrar. The following persons are eligible for this:

- A. The presiding Bishop and spouse, all clergy members in Full Connection and all probationary members;
- B. All clergy being admitted as probationary members and all transferred members from other conferences;
- C. All associate members and local pastors serving pastoral charges;
- D. All local pastors and others scheduled to receive pastoral appointments;
- E. Duly elected principal lay members of the conference or duly elected reserve lay members, provided the principal lay members are not in attendance;
- F. Wives, husbands and surviving spouses of clergy who are on our pension roll;
- G. Clergy from other conferences serving within our Conference;
- H. Diaconal ministers;
- I. Two youth pages selected from each district; and
- J. Other delegates designated by the districts, other distinguished guests, and those specified in SR 14B.

9. The Annual Conference Session Planning Committee:

- A. There shall be an Annual Conference Session Planning Committee, composed of the presiding Bishop who shall serve as chairperson, the host district superintendent, the Conference Secretary, the *Journal* Editor who shall serve as secretary of the committee, the Conference Registrar, the Conference Treasurer, the chairperson of the Conference Division of Worship, the Director of Connectional Ministries, the Conference Lay Leader, the host district Lay Leader, the Conference President of United Methodist Women, the Conference President of United Methodist Men, the chairperson of the Conference Board of Advocacy and Racial Ethnic Ministries, and a member of the Conference United Methodist Youth.
- B. The Annual Conference Session Planning Committee shall arrange tentatively the program of the Annual Conference session, and shall submit the program to the opening session for possible amendment and adoption as its agenda. The Sacrament of the Lord's Supper shall be included in the program.
- C. A period of recognition of retiring clergy shall be held during the Conference session, with a suitable program arranged by the Board of Ordained Ministry.

- D. A Memorial Service commemorating each clergyperson or “surviving spouse” or diaconal minister who died since the last Annual Conference shall be arranged by the Commission on Archives and History. The Commission shall also provide a memoir of the deceased for publication in the *Journal*.
- E. At the Annual Conference Session, no materials (handouts, etc.) shall be placed on the pews or seats when the Conference is in recess, unless a prior majority vote approves an exception to this rule.

## ADMINISTRATIVE PROCEDURES OF THE ANNUAL CONFERENCE

10. The rules of order of the preceding General Conference shall govern parliamentary procedure in this Conference in all matters not covered by the standing rules. In order to be recognized to address the Conference, each person must identify him/herself as to name and the capacity in which he/she is entitled to speak to the session.

11. Reports and resolutions:

- A. All reports and resolutions shall be typewritten, double spaced, and submitted in duplicate; and shall be placed on the Conference calendar by the *Journal* Editor, who shall be the calendar secretary, in the order designated by the Annual Conference Session Planning Committee. The reports and resolutions shall lie on the calendar secretary’s desk for at least one business session before being acted upon by the Conference.
- B. By a two-thirds vote of those present and voting a calendar item may be taken up out of order for consideration.
- C. All amendments to reports of boards and agencies as printed in the *Brochure of Reports* and all motions arising from the floor of the Conference shall be made in writing to the Conference Secretary.

12. In order to expedite the business of the Conference, the Consent Agenda Committee, composed of the secretary of the Annual Conference, the chairperson of the Committee on Standing Rules, the Director of Connectional Ministries, and the *Journal* Editor, in consultation with agencies or individuals presenting reports, recommendations or resolutions, may present in the *Brochure of Reports* a written list of items which shall be known as the Consent Agenda. Items on the Consent Agenda shall be considered as adopted by consent of the Annual Conference unless they are removed from this list at a time set aside for this purpose on the second day of the Conference. An individual item may be removed from the Consent Agenda to be placed on the regular agenda by a motion to remove it, supported by a second. When a matter has been removed from the Consent Agenda, it shall be placed on the regular agenda at an appropriate time as determined by the calendar secretary of the Annual Conference.

13. Election of General and Jurisdictional delegations:

- A. Delegates to the General and Jurisdictional Conferences shall be elected according to stipulations in **Par. 502.4 and 514** respectively of the *Book of Discipline*, and they shall serve in all sessions of these Conferences held during the quadrennium.

- B. In the election of delegates, the presiding Bishop shall appoint four teams of tellers (two clergy teams and two lay teams), each team consisting of one head teller and one representative from each district, for a total of thirty-eight persons, plus alternates.
- C. In the election of these delegates, the ballots shall be furnished to the Conference by the Conference Secretary at the time of voting. No vote shall be valid unless cast on the ballot designated by the presiding Bishop.
- D. One year prior to an electing Annual Conference, the Board of Laity shall make plans and policies regarding the lay elections, and give guidance to laity regarding the process of caucusing, nominating and electing the Lay Delegation. Following the opening session of the electing Annual Conference, the Laity, in their orientation session, will give opportunity for any persons seeking election (whose name has not been put in nomination in advance) to provide a single printed profile sheet for distribution.
- E. A general code of ethical standards will be demonstrated by every candidate, lay and clergy. Every individual's right to exercise his/her voting or political expression should be consistent with the *Social Principles of The United Methodist Church*.
- F. Endorsements of candidates will be made only by individuals and/or local churches, or the district electing caucus.

14. Annual Conference lay members:

- A. Lay members to the Annual Conference shall be elected yearly in the Charge Conferences. One youth member to the Annual Conference (age 14-18) and one young adult member (age 18-30) shall be elected from each district. The Conference Lay Leader, the Director of Conference Lay Speaking Ministries, Conference President of United Methodist Women, Conference President of United Methodist Men, a member of the Conference United Methodist Youth, district lay leaders, and diaconal ministers shall be Lay Members to the Annual Conference. (For churches with more than one clergy person under appointment, see **Par. 32** of the *Book of Discipline*.)
- B. In compliance with the disciplinary requirement **Par. 32** to keep lay representation in the Annual Conference session equal to that of clergy, the following plan shall be observed:
  - (1) As of January first of each year, the Conference Secretary shall ascertain whether the upcoming session will be in balance with respect to lay and clergy membership. If additional lay members are needed, the Conference Secretary shall add them using the following guidelines:
    - (a) The first eight shall be the district Presidents of United Methodist Women. In the event that fewer than eight are needed, the secretary shall make the determination on the basis of the last reported church membership totals of the districts, moving from the largest downward in scale.

- (b) The second eight shall be the district Presidents of the United Methodist Men. In the event that fewer than eight are needed, the secretary shall make the determination on the basis of the last reported church membership totals of the districts, moving from the largest downward in scale.
- (c) Next the secretary shall name full-time lay workers on the staff of the Conference Resource Center.
- (d) Next the secretary shall name the lay members of the Conference Board of Ordained Ministry.
- (e) Next the secretary shall name lay members of the General and Jurisdictional delegations in the order of their election.
- (f) Next the secretary shall name lay persons who are chairpersons of CORE Team Boards, Commissions, Councils, etc., in the order listed in the CORE organizational document, and the At-Large members of the CORE Team.
- (g) Next the Secretary shall name lay members of the Council on Finance and Administration.
- (h) The remainder shall be divided among the eight districts and elected at-large by each district committee on nominations. In the event that there is a remainder of less than eight, the secretary shall make the determination on the basis of the last reported church membership totals of the districts, moving from the largest downward in scale.
- (i) If a person is selected by the above process who is already a member of Annual Conference as the delegate from their church/charge, they may do so in the new capacity and thus empower their church's Alternate Delegate to go as the voting representative of their charge. The District Superintendent and District Lay Leader of each District may assist in this process in conjunction with their district's orientation session in preparation for the Annual Conference.

15. *The Conference Journal and Brochure of Reports:*

- A. The publication and distribution of *The Annual Conference Journal* and the *Brochure of Reports* shall be supervised by an Editorial Committee, chaired by the *Journal* Editor, composed of the Conference Secretary, the Treasurer/Statistician, and the Director of Connectional Ministries. The *Journal* Editor shall be responsible for preparation of the *Brochure of Reports* and its distribution to all eligible persons. The *Brochure of Reports* shall contain an order blank for the *Journal*. The Council on Finance and Administration shall determine the cost of each *Journal* including mailing. The deadline for ordering a *Journal* shall be July 31st.
- B. The Conference shall elect a *Journal* Editor quadrennially, upon nomination by the Council on Finance and Administration.



- C. The *Journal Editor* shall be responsible for preparation of the *Brochure of Reports* and its distribution to all eligible persons, as described in SR 8. Materials and reports to be included in the *Brochure of Reports* shall be in the hands of the *Journal Editor* **NO LATER THAN** the second Monday of March.
- D. All names, addresses, reports, resolutions, and/or other material to be included in *The Journal of the Alabama-West Florida Conference* shall be in the hands of the Conference Secretary no later than ten working days after the close of Annual Conference.

16. Board Memberships and Trusteeships:

- A. With the exception of the Board of Ordained Ministry, no person may serve on more than one quadrennial agency of this Conference at the same time. Except as provided by the *Book of Discipline*, one's term on a quadrennial agency shall not exceed eight years within any twelve consecutive years. Elected membership on non-quadrennial agencies is limited to no more than eight of any twelve consecutive years, with the exception of the Board of Laity. For the sake of administrative and program continuity, this Standing Rule shall not apply where existing constitutions require the retiring chair to continue to serve for a period not to exceed two years. The quadrennial agencies are: The Conference Board of Global Ministries, The Board of Discipleship, The Board of Church and Society, The Board of Congregational Development, The Board of Higher Education/Campus Ministry, The Board of Advocacy and Racial Ethnic Ministry, The Board of Communications, The Board of Ordained Ministry, The Commission on Equitable Compensation, The Board of Pensions and Health Benefits, The Council on Finance and Administration, and the at-large members on the CORE Team.
- B. Persons may be enlisted to assist boards and agencies for specific task force responsibilities.
- C. No person shall serve on more than one board of trustees or board of directors of institutions or agencies related to this Annual Conference at the same time. Nothing in this rule shall be construed to mean that persons may not serve concurrently on boards of trustees or directors and as members of quadrennial boards and agencies or ex-officio trustees or directors, where disciplinary provisions apply.
- D. Persons who fail to attend and participate in the meetings and programs expected of their elected position for one year without legitimate excuse shall be replaced. The person chosen by the Nominating Committee to fill the unexpired term may also be elected to serve an additional quadrennium.
- E. No person shall serve more than nine consecutive years (three terms) as a trustee of any agency or institution related to this Annual Conference, nor shall this person be eligible for election again to that board for three years.

17. Organizational stipulations for boards and agencies:

- A. All Conference program boards, commissions, divisions, and committees,

except as provided by the *Book of Discipline*, shall begin their tenure immediately upon election at Annual Conference.

- B. Every year the Annual Conference Committee on Nominations shall complete its work four weeks before the date set for the regular Conference session, in order to inform nominees of their selection and anticipated confirmation.

18. There shall be eight districts in this Annual Conference.

19. A District Conference shall be held annually in each district of this Annual Conference, with its program year starting in January. The voting membership of the District Conference shall be consistent with the directives of the United Methodist *Book of Discipline*, Paragraphs **656-657**.

20. Each district shall have a District Committee on Nominations composed of the district superintendent as chairperson, and with a membership of three clergy and four lay persons, elected annually. No member may serve for more than three consecutive years with the exception of the district superintendent. The District Committee on Nominations may submit to the District Conference the names of one clergy and one lay person for election for each district work area and age-level ministry, and such other persons as are needed for membership to the District Council on Ministries or District CORE Team. Persons to be nominated shall be consulted by their district superintendent prior to the submission of their names. The District Committee on Nominations may fill vacancies with replacements to take office immediately. Such persons shall be confirmed at the next meeting of the District Conference **Par. 657.1**

21. Neither a district superintendent nor a paid staff person of the Annual Conference shall serve as an elected member on a quadrennial board, commission, or committee, except as specifically provided by the *Book of Discipline*. Vacancies occurring by appointment of members of boards, divisions, commissions and committees to the district superintendency shall be filled by the Conference session when such appointments are made.

22. The Conference Program Budgeting process shall be determined by the CORE Team. In keeping with the Book of Discipline, the Council on Finance and Administration is authorized to oversee budgeting and spending of Conference funds.

23. In the allocation of askings on the formula basis, the financial strength of the church shall NOT include monies expended for the following items:

- A. Principal and Interest on capital indebtedness.
- B. Buildings and Improvements.
- C. General Advance Specials and World Service Special Gifts.
- D. Conference Advance Specials.
- E. Remittances by United Methodist Women to the Conference treasurer.
- F. Remittances to any authorized Conference Capital Fund Campaign.
- G. Remittances to the Birmingham-Southern College Scholarship Fund and/or capital gifts.

- H. Remittances to Huntingdon College Scholarship Fund and/or capital gifts.
- I. Children's Home White Christmas Offering and Homes for the Aging/Fountain of Love offering.
- J. Special Day Offerings of the General Church: (One Great Hour of Sharing, etc.)
- K. All apportioned funds from the general church, the Conference and the districts.
- L. Benevolences paid directly by the local church.

24. The treasurer of the Annual Conference shall make the final settlement regarding apportionments, and disburse all funds to the Annual Conference boards, commissions and committees or treasurers after the close of the fiscal year, following the guidelines of zero-based budgeting.

### AGENCIES OF THE ANNUAL CONFERENCE

25. There shall be a Conference CORE Team, as outlined in the "Plan of Organization for the Alabama-West Florida Conference" which shall be printed in the Journal at the first of each Quadrennium. Policies or procedures for the CORE Team shall be guided by the most current *Book of Discipline*. Other offices, program boards, commissions, etc., as required by the *Discipline* but not a part of the CORE Team, are also authorized. Also see SR 5.

26. There shall be a Golden Cross fund and offering to aid medical needs of conference members/pastors. The chair of Golden Cross shall be nominated by, and shall report to, the CORE Team Division of Missions.

27. There shall be a Conference Policies and Personnel Committee appointed by the Bishop and approved by the CORE Team. The Committee shall establish uniform and equitable policies and procedures in the employment of Conference Resource Center personnel. It shall be the goal of our Annual Conference that all Conference and District offices maintain reasonably consistent and inclusive policies regarding personnel, as is appropriate to each locale.

28. There shall be a Board of Ordained Ministry as provided by the *Book of Discipline* **Par. 634**, composed of a sufficient number of ordained elders and deacons in full connection deemed necessary by the board to do its work effectively, with due recognition of disciplinary guidelines in choosing its members. The chairperson of each District Committee on Ordained Ministry shall be an ex-officio member, with vote, of the Conference Board of Ordained Ministry.

29. There shall be a Board of Laity, as described in the *Book of Discipline* **Par. 630**, which shall be composed of the Conference Lay Leader, the District Lay Leaders, the Conference Presidents of United Methodist Women (UMW) and United Methodist Men (UMM), a member of the Conference United Methodist Youth (UMY), and the Conference Director of Lay Speaking Ministries. Additionally, the following shall serve ex-officio: the presiding Bishop, one Cabinet representative, and the Director of Connectional Ministries.

30. The Conference Lay Leader shall be nominated by the Conference Board of Laity and elected by the Annual Conference at the time of quadrennial reorganization. Additional nominations may be made from the floor. The Conference Lay Leader may serve no more

than two succeeding quadrennia as the Conference Lay Leader. All other officers within the Board of Laity shall be elected by the board. Vacancies in the office of Conference Lay Leader shall be filled by nomination from the board in the interim, and confirmed at the following Annual Conference.

31. There shall be a Board of Managers of Pastors' Assembly composed of twelve persons named to four-year classes who shall serve no more than two terms of service. They shall be nominated by the Conference Committee on Nominations for election by the Annual Conference after careful consultation with the chairperson of the Pastors' Assembly to assure the election of directors who participate in the Assembly. Clergywomen and ethnic minorities shall be represented. One Conference Resource Center staff person shall serve Ex-officio.

32. There shall be an Alabama-West Florida Conference Board of Pastoral Counseling, Care and Training, Inc., composed of representatives as directed in the bylaws of said Board.

33. There shall be a Commission on Equitable Compensation as provided by the *Book of Discipline* **Par. 624**, composed of twelve members, six lay and six clerical, at least one clergy and one lay being from churches with fewer than 200 members. In addition, one superintendent named by the Cabinet and a staff person from the Fiscal Office shall be members.

34. There shall be a Commission on Archives and History as provided by the *Book of Discipline* **Par. 640**, composed of nine members, one of whom shall be a youth.

- A. The chairperson, vice-chairperson, and recording secretary/financial secretary, shall be elected by the commission to fill a term of four years. Other voting members shall be a representative from each district selected by the district superintendent or district CORE Team. Ex-officio members shall include the Conference archivist, the Conference Secretary, a representative from the cabinet, a representative of the Conference Board of Trustees, a member of the Fiscal Office staff, a representative from Huntingdon College, and the Conference Historian (to be designated by the Commission).
- B. There shall be a Conference Committee on Records composed of the presiding Bishop, the secretary of the cabinet, the Registrar of the Division of Elders, the Registrar of the Division of Deacons, the Candidacy Registrar, and the Registrar of the Local Pastor's Section, the chairperson of the Board of Trustees and the following Conference officers: Secretary, Treasurer/Statistician, Editor of the *Journal*, the Director of Connectional Ministries, chairperson of the Commission on Archives and History, Historian, custodian of the Depository and/or archivist. The Conference Secretary shall be the chairperson of the committee. The committee shall elect a vice-chairperson, a secretary and a treasurer who, along with the chairperson and archivist, shall serve as the Executive Committee. The Records Committee shall operate under the constitution of the Commission on Archives and History.

35. There shall be a Board of Pensions and Health Benefits as provided by the *Book of Discipline* **Par. 638**, composed of eighteen members elected to 8-year terms, arranged in four-year classes to include representatives of both lay and clergy of both sexes. The Joint Committee on Disability Concerns shall be constituted as provided by the *Book of Discipline* **Par. 651**, with efforts made to be inclusive.

36. There shall be an Assembly Grounds Board of Trustees, constituted as authorized by a Corporation Charter from the State of Alabama, record of which can be found on page 112 of the 1958 *Journal* of our Annual Conference, and all amendments thereto. An updated copy of the constitution shall be printed in *The Conference Journal* at the beginning of each quadrennium.

37. There shall be a Council on Finance and Administration as provided by the *Book of Discipline Par. 610*, composed of eight lay, five clergy members, and the ex-officio members as specified in **Par. 610**. Unless the following are otherwise reimbursed, the CFA shall pay from the Conference administrative budget the reasonable and relevant expenses (as set or approved by CFA) of: the Conference Secretary's office; expenses of the Council on Finance and Administration; all expenses of printing, honoraria, and incidental expenses connected with Annual Conference sessions; expenses of cabinet meetings; expenses of all conference agencies and special committees not participating in the conference benevolence budget; room and board at Annual Conference of agencies and special committees meeting with the Council on Finance and Administration for the purpose of making budget requests; honoraria of the Conference Secretary and Assistant Secretaries for Annual Conference, the Registrar and assistants, the Journal Editor; all expenses incurred by the Journal Editor in preparing/printing the Brochure of Reports and the Conference Journal.

38. There shall be an Episcopal Residence Committee as provided by the *Book of Discipline Par. 636*, composed of the chairpersons of the Committee on Episcopacy, Council on Finance and Administration, and Annual Conference Board of Trustees, and two at-large representatives selected by the Bishop. Efforts shall be **made to keep membership inclusive**, and at least two members of this committee shall be women.

39. There shall be an Annual Conference Parsonage Committee whose purpose shall be to recommend to the Conference Board of Trustees the utilization and maintenance of housing for clergy persons appointed to the Conference staff. This committee shall be composed of: the chairperson of the Board of Trustees; the President of the Council on Finance and Administration; the Director of Connectional Ministries; one laywoman from the Council on Finance and Administration and one laywoman from the CORE Team (each named by CFA/CORE and in addition to their chairpersons). The following *ex-officio* members are with voice but without vote: the resident Bishop, and the Conference Treasurer. The committee shall elect a chairperson and secretary.

## CONSENT AGENDA

The following reports indicated by agency name and beginning page number, are a part of the CONSENT AGENDA. They will be considered as having passed by consent of the Annual Conference, unless they are removed from the CONSENT AGENDA on Monday, June 6, 2005, at the morning session. PLEASE READ THE REPORTS CAREFULLY PRIOR TO THE ABOVE DATE. See Standing Rule Number 12.

District Reports .....	321
Conference Board of Congregational Development.....	329
Conference Board of Discipleship.....	331
Conference Board of Advocacy and Ethnic Ministry .....	336
Conference Board of Global Ministries.....	338
Conference Board of Communication .....	352
Board of Church and Society .....	354
Conference Board of Higher Education and Campus Ministry .....	356
Conference Wesley Foundations.....	362
Conference Board of Laity.....	373
Archives and History.....	379
Commission on Equitable Compensation.....	382
United Methodist Foundation.....	385
AWF Credit Union .....	387
Board of Pension and Health Benefits.....	389
Pastoral Care, Counseling and Training.....	426
Methodist Homes for the Aging.....	427
Pastors' Assembly.....	429
Blue Lake Assembly.....	430
United Methodist Children's Home .....	443
Committee on Episcopacy .....	446
Southeastern Jurisdictional Administrative Council.....	446

## **Division V - Daily Proceedings**

### **2005 ANNUAL CONFERENCE**

**Theme: "Jubilee. Celebrating God's Abundance"**

**Mobile, Alabama**  
**Sunday, June 5, 2005**

#### **OPENING WORSHIP SERVICE:**

Bishop Larry M. Goodpaster, Resident Bishop of the Alabama-West Florida Conference, opened the 2005 Annual Conference with prayer and greeted the members of the Conference, and guests. For the first time since 1947, the Conference session was held outside of Montgomery, having accepted the invitation of the Mobile District and Christ United Methodist Church of Mobile. The Conference opened with the singing of "Come, Christians, Join to Sing." The Business Session would not be convened until Monday. Bishop Goodpaster recognized Mr. Rob Couch, who welcomed everyone on behalf of the Rev. Jeff Spiller and the Staff and Parish of Christ UMC. The Bishop also introduced several special guests, including a Mobile City Councilwoman, the Bishop of Ecuador, and our former Bishop, William Morris.

The worship service focused upon the theme, "Jubilee," and featured special music by the choirs and musicians of Christ UMC. Worship Leaders included the Rev. Libba Stinson, Liturgist, Mrs. Carolyn Nelson, Pianist, and Ralph Gudeman as Music Director. The Rev. Dr. Reginald Mallet, of the British Methodist Church, delivered a sermon on God's abundance. An offering was taken for the children of Africa.

**LAY ORIENTATION:** The Lay delegates remained in the Christ Center Fellowship Hall for orientation by the Board of Laity, led by Mr. Roy Dunaway, Chairperson and Conference Lay Leader.

**CLERGY SESSION:** The Clergy delegates moved to the Sanctuary for an Executive Session, convened by Bishop Goodpaster. The Rev. Dr. Henry Roberts, Chair of the Board of Ordained Ministry, presented the Board's report. Others assisting with the report: Rev. Neil Epler, Rev. Robin Wilson, Rev. Cherie Meadows, Rev. Robert Penton, and Rev. Steve Warren. The Report of the Board of Ordained Ministry, once amended/corrected, was approved.

After the business of the Executive Session, the Rev. Joseph Reams led a service of Remembrance of Baptism.

### **2005 ANNUAL CONFERENCE MINUTES**

#### **Monday, June 6th, 2005**

#### **MORNING SESSION:**

##### **WORSHIP:**

Following a prelude by the Conference organist, the Conference joined in singing, led by the Reverend Dr. Wayne Bradshaw, Covenant UMC, Dothan. The Rev. Doctor Abena Safiyah Fosua, Guest Preacher, preached on "Jubilee."

**CONFERENCE BUSINESS SESSION:**

The Alabama-West Florida Conference (AWF) of the Southeastern Jurisdiction of The United Methodist Church convened its annual business session (it being the 177th annual session since the organization of the Alabama Conference of The Methodist Protestant Church, and the 173rd annual session since the organization of the Methodist Episcopal Church, and the 66th annual session since the unification of the three major branches of The United Methodist Church, and the 36th annual session since the merger with the Evangelical United Brethren Church to form The United Methodist Church, and the 33rd annual session since the merger with Central Alabama Conference, and 17th annual session following the establishment of The Alabama-West Florida Episcopal Area) in the Christ United Methodist Church, Mobile, Alabama, on June 6th, 2005 (with opening worship on June 5th), Bishop Larry M. Goodpaster presiding.

Following the video message "Refuge From the Storm," surveying the damage from Hurricane Ivan last September, the conference sang the hymn "And Are We Yet Alive." Bishop Goodpaster announced the offering from the Sunday night worship service was \$64,580 (to date). It will be given to Hope for the Children of Africa. Crystal Couch offered words of welcome from Christ UMC and gave hospitality information.

**ORGANIZATION OF THE CONFERENCE:**

The Rev. Spencer Turnipseed, Conference Secretary, moved that the voting Bar of the Conference for both laity and clergy delegates be the sanctuary of Christ UMC. It was moved and approved that all speeches and arguments made from the floor of the Conference be limited to three (3) minutes, and that persons who are not members of the Annual Conference but are representatives of Conference Boards, agencies or institutions be allowed to address the Annual Conference as needed for their reports. All of these motions were approved. The official attendance of the 2005 Annual Conference will be taken from the information from the registrar.

**PERSONNEL:**

Ms. Connie Sullivan, Christ UMC, served as Conference Organist and Ms. Carolyn Nelson served as Conference Pianist. Louise George, Pam Crosby and Glenda Prewitt signed for the deaf and the Rev. Spencer Turnipseed served as the Conference Registrar.

**ELECTION OF ASSISTANT SECRETARIES:**

Rev. Robert Spicer, Rev. Jody Hanna Kranz, and Rev. John King were elected as Assistant Secretaries to the Conference.

**ADOPTION OF THE CONSENT AGENDA**

Rev. Libba Stinson moved the Consent Agenda, cited on page 23 of the Brochure of Reports, be adopted. Motion carried. Rev. Amy Persons Parkes moved the Conference Board of Higher Education and Campus Ministry Report be removed from the Consent Agenda. Motion carried. Rev. Jack Kale, Hartford UMC, moved the Commission on Equitable Compensation Report be removed from the Consent Agenda. Motion carried.

**COMMITTEE ON EPISCOPACY**

Mr. John Sherrer, Committee on Episcopacy, gave the committee report and flowers were presented to Mrs. Goodpaster. The conference also recognized Laura Hughes, Administrative Secretary for Bishop Goodpaster. She will be leaving her position at the bishop's office and assuming the responsibility of Office Manager for the Connectional Table of the United Methodist Church.



**ADOPTION OF THE 2004 JOURNAL:**

Rev. Misty Roberts moved adoption of the 2004 Journal and the minutes for last night's business. These were adopted.

**COMMITTEE ON STANDING RULES:**

Rev. Neil Epler referred to the proposed changes found in the Report of the Committee on Standing Rules on page 12 in the Brochure of Reports. All of these amendments and changes were received and will lie on the table until Tuesday morning.

**REPORT OF THE COMMITTEE ON NOMINATIONS:**

Rev. Spencer Turnipseed, Conference Secretary, presented a handout sheet from the Conference Committee on Nominations. The Secretary noted one correction of a name on the handout from June Nixon to June Jerrigan. Conference voted to elect. Voted also to elect all those nominated for the Board of the United Methodist Childrens Home. Rev. Misty Roberts was nominated to serve on the Journal Committee and was elected. Bishop Goodpastser brought a nomination for Conference Secretary, Dr. Shirley Woodie, lay member from First UMC Ozark, for the remainder of this quadrennium, beginning December 1, 2005. Voted to elect.

**ANNOUNCEMENTS:**

Rev. Frederick Outlaw escorted Anne Roberson, Toulminville/Warren Street UMC, to the stage for recognition for being commissioned as a Deaconess by the Board of Global Ministries. She will be working as a therapist at Bell and Bows in Mobile doing marriage counseling.

**REPORT OF THE BOARD OF ORDAINED MINISTRY:**

Rev. Dr. Henry Roberts, Chair, presented the Board of Ordained Ministry report. He noted the importance of the Ministerial Education Fund and noted the offering at worship this evening will assist in scholarships.

**Deacon Orders:** Rev. Cherie Meadows presented the Deacons' Ministries Report and presented Alicia Janel Cargill, Ferris Reed Haigler, Nancy Diane Hart, Andrew Wilson Sistrunk, Heather Casey Turpin, as Probationary Deacons under the new Discipline. These are to be commissioned as deacons tonight.

**Probationary Members:** Rev. Robin Wilson presented the Report on Probationary Members. Those elected at Sunday evening's Clergy Executive Session for Commissioning as Probationary Members in preparation for Elders orders were: Andrew Blackmon, Sterling Boykin, Stephanie Cox, Alan Gantzhorn, Elaine Hagenbuch, Marty Hamilton, Kevin Kelly, Geoffrey Lentz, David McAlister, and Patrick Quinn.

**Elders In Full Connection:** Rev. Steven Warren presented those who had been elected as Elders in Full Connection at Sunday evening's Clergy Executive Session: Walter Albritton, III, Nathan Attwood, Gail Baughman, Nolan Donald, Curtis Huffman, Kenneth Jackson, Todd McGehee, William Messer, Jeremy Pridgeon, Julie Schaub, Sara Shaver, and Gary Stringfellow.

The Bishop asked of them the traditional Wesleyan questions. They will be ordained tonight.

**Local Pastors:** Rev. Robert Penton made the report of the Division of Local Pastors. Bishop Goodpastser recognized the Student and Local Pastors of the Conference and asked them to stand for acknowledgment.

**Ministries Beyond the Local Church:** Rev. Bruce Fitzgerald presented the report on Extension Ministries and presented the ministers in these various roles beyond the local church. Those present who are serving in Extension Ministries were brought to the platform and introduced themselves, and reported on their positions of ministry. Introduced were: Rev. Kendall Lancaster, Rev. Daniel Godwin, Rev. Dave McLean, Rev. Michael White, Rev. Christopher B. Hughes, Rev. Brad McLean, Rev. Richard Bennett, Rev. Mark Roberts, Rev. Amy Pritchard, Rev. Jeremy P. Mount, Rev. Paula Gilbert, Rev. Lou Ann Wages Smith, Rev. J. Michael Bryan, Rev. John Bradley, and Rev. Darlene Gilbert.

### **Bishop introduced Professor Stanley Hauerwas from Duke University**

#### **Order of the Day: Recognition of the Retiring Ministers/Spouses:**

Rev. Neil Epler introduced each member of the retiring class. The retiring clergy and their spouses came to the platform to receive the thanks of the Conference. Rev. John Paul Thomas spoke on behalf of the retiring class and invited Ashley Terrell, Summerville UMC, to sing, then passed a Bible on to Rev. Walter Matthew Albritton, III, who received it on behalf of the incoming class of ministers and also spoke to the Conference.

*Elders:* William Hastings Barry, David L. Bromstad, Alton E. Moore, Jr., Jimmie Roby Spikes, John P. Thomas, Floyd N. Wright, and Frederick R. Zobel.

*Deacons:* No one.

*Local Pastors and Probationary Member:* Otto Hammonds, James Land, Harris Byrd Mapoles, Wayne Newton, Jimmy O'Bryant, Jack Reynolds, Devereaux Riddlebarger, and Arnold Tillman.

*Associate Members:* William W. Armstrong, Harold Bordages, Robert P. Fisher, John Jay Kuritz, Jr., Robert Ryan, and David G. Shepherd.

Bishop Goodpaster led the Conference in a prayer of thanks for their ministries and invited the retirees and their spouses to a lunch in their honor. The Conference stood to honor the retirees.

### **JUBILEE MOMENT**

Bishop Salomon Cabezas, Methodist Church of Ecuador, was presented to the Conference by Bishop Goodpaster. As Bishop Cabezas spoke in Spanish, translation was given by the Rev. Dan Godwin. Bishop Goodpaster presented Bishop Cabezas with a special cross to be worn in memory of our annual conference. Bishop Cabezas presented the Bishop with his cross. Bishop Cabezas offered the blessing for lunch. Cheryl Corson from SIFAT was also acknowledged.

### **RECESS FOR LUNCH**

#### **SERVICE OF COMMEMORATION AND HOLY COMMUNION:**

The Rev. W. Thad Chesser, Chair of the Committee on Archives and History, called the Conference to worship. The Rev. Doctor W. Herbert Sadler, Jr. brought the sermon. Clergy and spouses who died in the past year were named and their lives commemorated. Holy Communion was celebrated.

**AFTERNOON SESSION:****REPORT OF THE COMMISSION ON SMALL MEMBERSHIP CHURCHES:**

The Rev. Sam Williams brought the report of the Commission on Small Membership Churches. The winners for each category were announced:

Midland City UMC, Rev. Donna Cumbie

Glenwood UMC, Rev. Bobby Weeks

Samson UMC, Rev. Nathan Elliott

Covenant UMC, Dr. Hays McKay

First UMC Opelika, Rev. Dr. Jim Sanders, Pastor and First UMC Montgomery, Rev. Dr. Karl Stegall, Pastor.

**ARCHIVES AND HISTORY HERITAGE AWARD:**

Rev. Thad Chesser, Chair of Archives and History, presented the Local Church Heritage Awards to: Montgomery First UMC, Dr. Karl Stegall and Opelika First UMC, Dr. Jim Sanders.

**REPORT OF DISASTER RECOVERY MINISTRY:**

Bishop Goodpaster recognized Rev. Clyde Pressley for his work in Disaster Recovery Ministry since last September in coordinating all the conference efforts. Rev. Pressley spoke about the 10/10/10 phase in the process of recovery and noted we are now in the long term phase. Our conference received from UMCOR a grant of \$900,000. for relief. The churches of our conference contributed \$281,000. to UMCOR for relief efforts and 186 volunteer teams from 38 states with 2,353 people came to assist us with recovery. The conference recognized the volunteers present for their long hours of service.

**REPORT OF BOARD OF HIGHER EDUCATION AND CAMPUS MINISTRY:**

Rev. Amy Persons Parkes nominated candidates for membership to the Board of Trustees for Huntingdon College. All were elected. Alabama State, Wesley Foundation Trustees were nominated and elected. Class of 2008 and 2009 Directors for Bishop State, Wesley Foundation were nominated and elected. University of South Alabama, Wesley Foundation, Board of Directors, Class of 2008 names were nominated and elected. Troy State University, Wesley Foundation, Trustees were nominated and elected. University of West Alabama, Wesley Foundation Trustees were nominated and elected.

**Black College Fund Representative:**

Mr. Curtis Henderson introduced Kabamba Tanya Kiboko from Wiley College in Marshall, Texas, one of our historic black colleges. She thanked the conference for contributions to the Black College Fund and encouraged continued support.

**Personal word from the Bishop:**

Bishop Goodpaster invited the conference to join him in thanking Dr. Herb Sadler for his sermon at the afternoon worship service.

**REPORT OF CONGREGATIONAL DEVELOPMENT:**

Rev. Paul Nixon brought the report on Congregational Development and spoke about the Visionary Shares Program, formerly known as the Ten Dollar Club. Rev. Don Kirsch made a presentation of a check from Visionary Shares for \$9,738.00 to Providence UMC, Rev. Bob Sweet, Pastor, in Baypines District.

**ANNOUNCEMENTS:**

Rev. Spencer Turnipseed gave information about late registration at Spring Hill College. He also requested the return of Worship Evaluation Forms. The CFA Dinner will be in the

Hospitality Room tonight. The Committee on Resolutions and Petitions will meet at 7:30 a.m. Tuesday for the work of their committee.

**2005 EPISCOPAL ADDRESS:** “Sharing the Vision - The Road Ahead” was given by Bishop Larry M. Goodpaster. Bishop Goodpaster noted this was his first time to bring an Episcopal address and covered some key concerns and reasons to celebrate in the form of a report. Ephesians 4:1-6, from Eugene Peterson’s THE MESSAGE, was read as a Biblical framework. To be one with Christ and each other as a connected covenant community is our challenge for the next four years.

### **ANNOUNCEMENTS:**

The Bishop recognized Rev. Neil McDavid for announcements concerning the Mission Day activities scheduled for Tuesday, June 7th. Rev. McDavid offered two key words for the mission day tomorrow: servant and flexibility.

**RECESS:** Bishop Goodpaster directed the Conference into a recess until the Ordination Service at Dauphin Way UMC, Mobile, AL.

**ORDINATION SERVICE:** The Service of Ordination of Deacons and Elders was held at 7:00 pm at Dauphin Way UMC, Mobile, AL. Rev. Doctor Reginald Mallett, Guest Preacher, delivered the sermon. A list of all ordinands is found in the morning minutes and in the evening program. At the conclusion of the service a reception was held in honor of all the ordinands and their families. The conference was then in recess until Tuesday morning.

## **MINUTES OF THE 2005 ALABAMA-WEST FLORIDA CONFERENCE Tuesday, June 7th, 2005**

### **MORNING SESSION**

#### **WORSHIP:**

At 7:45 a.m., Holy Communion

#### **MORNING WORSHIP:**

Mr. James Keith Posey led the singing and the Gulf Shores UMC Contemporary Band offered the music for worship. Rev. Dr. Safiyah Foshua, Guest Preacher, brought the message using Micah 6:8 as her text.

At the conclusion of the service Rev. Neil McDavid gave final instructions for teams going out to work in missions, emphasizing two key words: “servant” and “flexibility.”

#### **MISSIONS:**

For the rest of the morning, the “Out of the Pew and Into the World” mission projects involved Conference delegates in service to the Mobile community.

### **AFTERNOON SESSION**

Bishop Goodpaster led the conference in singing “Jesus Loves Me,” and then opened the afternoon business session with prayer.

**BUSINESS SESSION:****BISHOP'S INITIATIVE ON CHILDREN AND POVERTY (BICAP):**

Bishop Goodpaster reconvened the afternoon business session. He invited the Rev. Libba Stinson, Director of Connectional Ministries, to bring the report on BICAP. Rev. Stinson shared some of the highlights of the initiative, including legislation concerning summer nutrition for children in Florida. She also noted ways we are reaching out to children in our communities as well as making our churches safer and more welcoming for children. Nineteen churches were recognized for their work by receiving certificates : Grove Hill UMC, Demopolis, Camden UMC, Demopolis, Piney Grove, Dothan, Grimes UMC, Dothan, Dothan 1st UMC, Dothan, Ozark 1st UMC, Dothan, Geneva UMC, Dothan, Lynn Haven UMC, Marianna/Panama City, Marianna 1st UMC, Marianna/Panama City, Panama City UMC, Marianna/Panama City, Christ UMC, Mobile, Toulminville/Warren UMC, Mobile, Summerville UMC, Montgomery/Opelika, Wetumpka 1st UMC, Montgomery/Prattville, Perdido Bay UMC, Pensacola, Milton 1st UMC, Pensacola, Destin 1st UMC, Pensacola, St. Mark's UMC, Pensacola, Gadsden Street UMC, Pensacola. Rev. Stinson praised the 66 churches in the conference who have been certified. St. Luke's UMC in Pensacola was given the Commissioners Business Recognition Award, for the "partner-in-education" program they have established in a low-income school, Ensley Elementary. They are also hosting 7 weeks of Camp Noah this summer for children impacted by Hurricane Ivan. Six of the sessions will be held at Ensley Elementary School. Rev. Carl Dickerson, St. Luke's UMC offered closing comments on the impact of this ministry in their church. He introduced Bob Stewart, volunteer mentor at Ensley Elementary School, and the first student he mentored, Tredarious Lee Thomas. Tredarious, currently in the 6th grade, now gets A's and B's in school, and he read the essay he wrote about Bob's contribution to Tredarious' life as his "father figure" and mentor. The conference was challenged to consider returning home and becoming mentors and volunteers in their local schools.

**REPORT OF THE COMMITTEE ON JOURNAL:**

Dr. Imogene Mixson, having reviewed the minutes of Monday's business, moved the adoption of the Minutes. Approved.

**COMMITTEE ON STANDING RULES:**

The Rev. Neil Epler referred to the Report of the Committee on Standing Rules concerning amendments and changes, found on pages 12-22 in the Brochure of Reports. Since there was no discussion or questions, Bishop Goodpaster suggested a vote on the amendments to the standing rules as found in the Brochure of Reports, pages 12-22. Approved.

**CONSTITUTIONAL AMENDMENTS:**

Rev. Dr. John Ed Mathison and Dr. Steve Furr presented the constitutional amendments to the Annual Conference. There were eight amendments to consider, pages 24-27 in the Brochure of Reports (section XI.I of this JOURNAL). Rev. Bob Penton, 1st UMC Monroeville, raised a question about Proposed Amendment - VII, in regard to retired clergy. Bishop Goodpaster clarified that it included retired clergy. Ruth Penton, on leave of absence - Diaconal Minister, asked for clarification in regard to Proposed Amendment - VII, and if it requires appointment for local pastors. Bishop Goodpaster responded that it affects only local pastors. Rev. Ronnie Bearden, Rosinton UMC, spoke against Proposed Amendment - VIII. Rev. Doctor John Ed Mathison and Bishop Goodpaster clarified the voting process. Annette Griswold, New Brockton UMC, asked for clarification in regard to the last paragraph of the Proposed Amendment - III. A ballot was taken and the results will be announced at the Wednesday session of the conference.

**UNITED METHODIST PUBLISHING HOUSE:**

Rev. Dr. John Ed Mathison, introduced the representative from Cokesbury, the United Methodist Publishing House, Mr. Drew Jones. Mr. Jones asked the conference to continue to communicate any resource needs to Cokesbury for their help. Rev. Dr. Mathison presented a check for \$9,500 from the profits of the publishing house to Bishop Goodpaster. A motion was made by Rev. Dr. John Ed Mathison to donate this money to the Central Conferences for pension funds, seconded by Rev. Gorman Houston. Motion carried.

**EQUITABLE COMPENSATION COMMISSION:**

Rev. Jack Kale brought the recommendation of the Equitable Compensation Commission. A hand-out with corrections was presented in regard to the report on pages 98-101 in the Brochure of Reports. (see attached) Rev. Judd Stinson asked for clarification in regard to guidelines for deacons. Rev. Cherie Meadows, UWA, Wesley Foundation, Chair of the Order of Deacons, noted the language in The Book of Discipline as it applies to this issue and it is unclear. Rev. Neil Epler, Kingswood UMC, stated that in years past the minimum responsibility of the church has been included and questioned its deletion. The vote was taken and the corrections written in the hand-out were adopted. A vote was then taken to adopt the entire report and it was approved.

**PERSONAL PRIVILEGE:**

Rev. Doug Newton, 1st UMC Atmore, asked for personal privilege to remind the conference of the need to continue the hands-on ministry begun through the Mission Day at annual conference today. He also expressed thanks to the conference for their support in response to the storm recovery during this past year. He encouraged continuing work through UVMIM.

**COMMITTEE ON RESOLUTIONS AND PETITIONS:**

Rev. Gerald Shelton, Chair, presented one resolution and this will lie on the table overnight for consideration on Wednesday.

**ANNOUNCEMENTS:**

Rev. Phillip Chance called attention to the brochure from the Mobile District about the Academy for Laity and Clergy, "Being Methodist in the New Millennium" to be held July 17 and 18 at the Saraland UMC. Bishop Richard Looney and Bishop Timothy Whitaker will be the speakers.

Rev. Neil McDavid, chairperson of the task force for mission projects, was then recognized for his leadership in organizing and leading the Mission Day projects. He thanked his committee and shared stories of the experiences of one of the teams that offered to clean the bathrooms at some businesses in declining parts of Mobile. Another story was about a woman weeping in gratitude for help in repairing her house, and another was the feeling of "almost like Christmas" when reading a book to a child.

Rev. Dr. Al Harbour spoke to the conference about his experience working with a team on a mission project today and lifted up the extreme need of that family. Bishop Goodpaster noted that donations could be made through the offering at the evening worship service or as an advance special.

Rev. Spencer Turnipseed announced that all pick-up and drop-off would now be right outside the main door to the sanctuary. He also offered prayer requests for Rev. Jeff Spiller, Rev. Joe Curtis, Rev. Otto Hammonds, Rev. Marvin Vickers, and Mrs. Lynn Hamric. He also asked the conference to be in prayer for our U.S. service personnel, particularly those serving in Iraq and Afghanistan.

Bishop Goodpaster announced that Rev. Dr. Si Mathison was present yesterday for his 69th annual conference. Dr. Billy Joe Rish, Port St. Joe UMC, delegate, stated that based on a survey taken in Bay County, Si Mathison is the most well known person in Bay County.

Bishop Goodpaster closed the afternoon business session with prayer.

### **EVENING WORSHIP:**

"The Ministry of the Laity" was the theme of the evening worship service held in the sanctuary at Christ UMC. It was prepared by Roy Dunaway, Conference Lay Leader, and Charles Ratcliffe. Special music was provided by the Singspiration Choir, a combined choir of UM churches in Washington County, AL, directed by Melanie Stokley. Rev. Dr. Reginald Mallett, Guest Preacher, brought the message entitled, "God's Abundance: Dare We Respond to It?"

## **MINUTES OF THE 2005 ALABAMA-WEST FLORIDA CONFERENCE Wednesday, June 8th, 2005**

### **MORNING WORSHIP SERVICE:**

Dr. Abena Safiyah Fosua prepared the service and brought the message entitled, "Finding Rest" based upon the text Matthew 11:28-30. Liturgist was Catie May, Richards Memorial UMC and music was directed by Ralph Gudeman, Christ UMC.

### **BUSINESS SESSION:**

Bishop Goodpaster reconvened the session with an expression of gratitude to Dr. Abena Safiyah Fosua for her presence and preaching at our annual conference.

### **REPORT OF THE COMMITTEE ON JOURNAL:**

Rev. Misty Edwards, having reviewed the minutes of the previous day's business, moved the adoption of the Minutes. Approved. Minutes for this day, Wednesday, were approved in advance, pending review of the Committee on the Journal. Bishop Goodpaster then extended thanks to the Committee on the Journal.

### **THE ALICE LEE AWARD:**

Mrs. Ruth Ginter, Chair of COSROW, presented the Alice Lee Award to Joyce Maddox. It is given to an outstanding Christian woman who has made contributions to church and community and who have broken barriers, built bridges, and forged new pathways, especially for women. It was noted that Joyce Maddox became a school principal at a time when she was a woman in a man's world. She was described as a spiritual person, who served as District President of UMW. Mrs. Maddox was referred to a role model for inclusiveness and administration, and she has worked to empower children and those who are ignored. She accepted the award with thanks and challenged the conference to continue to encourage women in leadership.

### **TASK FORCE FOR RELOCATION OF THE CONFERENCE OFFICE:**

Mr. Steve McCarroll, Chair, brought the report, reminding the conference that the task force had concluded that Montgomery was the best location for our Conference offices, and moving that this report be approved by the conference. Both Huntingdon College and Dexter Avenue UMC have offered property. The task force has continued to analyze the offers, and they discovered that the initial Huntingdon proposal was not feasible due to parking issues. Huntingdon College then offered Massey Hall, and it had determined the cost to renovate would be \$2.3 million. The task force then reconsidered the Dexter Avenue UMC site. The cost would be a monthly lease expense, which is yet to be determined. The task force then

approached Huntingdon again for another property possibility and determined a new building could be built for \$1,625,000. The major costs are the one time cost of moving the offices from Andalusia to Montgomery at \$60,000. In addition there would be savings in the consolidation of offices and the savings that would be \$67,800. The sale of the assets in Andalusia would generate \$300,000 - \$400,000. Mr. McCarroll stated the Bishop felt that funds could be raised from individual sources rather than a financial campaign. This would not negatively impact apportionments or the conference budget. The task force is waiting on more information from Dexter Avenue UMC. Bishop Goodpaster called attention to the hand-out in the delegate's packets. Rev. Michael Pearson, Phenix City 1st UMC asked if the move was contingent upon the sale of the Andalusia property. Mr. McCarroll responded that it was not. Rev. Gary Daniel, 1st UMC Brewton, questioned the cost of a housing allowance in Montgomery. Rev. Bobby Ellisor, St. Paul UMC, Gulf Breeze, spoke raising a question about the reason for moving the conference office. Mr. McCarroll clarified that the issue was no longer centrality but that we would realize a savings by having the conference staff in one location. Dr. Karl Stegall, Montgomery 1st UMC, spoke to the benefits of selecting Dexter Avenue UMC.

Mr. John Sherrer, a Jurisdictional Delegate and member of Church Street UMC, Selma, made a motion to table the report, in light of the fact that detailed information regarding cost, location, housing allowances, travel expenses and plans for the disposal of property in Andalusia had not been presented to the Conference. It was seconded by Mr. Dwight Adams. The motion failed. Rev. Libba Stinson spoke to the impact a move would have on the conference staff, and the answer is that this is uncertain. Mr. Frank Dunnewind noted we would possibly lose some support staff. Mr. Howard Porter, Auburn UMC, asked that an office park location in Montgomery be considered. Mr. McCarroll stated 12,000 square feet will be needed, and the task force has considered that option and will continue to consider all the issues. Mr. Hank Alexander, Foley UMC, asked if the Pensacola staff would also be included in a move to Montgomery. The Bishop and Rev. Libba Stinson both agreed that eventually, all six offices would be brought together in one location. Dr. Herb Sadler offered an amendment. The amendment is that the task force make a final recommendation to the 2006 Alabama West Florida Annual Conference. It was seconded. Dr. Sadler stated the task force has done a good job, but he felt they have yet to finish their work because they have as yet to determine how much money will be needed and where it will come from. Rev. Jim Meadows, Linden UMC, spoke for the amendment. Mr. Lance Limcool, Celebration UMC, spoke against the amendment. Mr. Billy Joe Rish, Port St. Joe UMC, spoke for the amendment. Rev. Danny Morris, Millbrook 1st UMC, spoke against the amendment. Dr. John Thomas, retired, spoke for the amendment. Mr. Robert Powell, delegate at large, spoke against the amendment. A vote was taken and the amendment failed. Rev. Keron Vickers, Blue Lake, asked for clarification about the acceptance of this report. Mr. Carroll clarified. Rev. Neil Epler, Kingswood UMC, spoke against the report and asked the task force to consider the possibility of either moving the conference staff closer to the Gulf Coast due to growth, or dispersing the conference staff to various locations. Mrs. Linda Sherrie, UMW, spoke for the report and commented to the visibility of the United Methodist conference staff being located across from the state capital. Mr. Henry Willis, Fairview UMC, spoke against the report. Mr. Dale Segrest, Tallassee UMC, asked for clarification about funding. Rev. Doug Newton, Atmore 1st UMC, called for the report to be accepted. The question was called, a vote was taken, and the report of the Task Force to move the conference offices to Montgomery and do further investigation on a location in that city was approved and accepted. (See Section XI, G, in this Journal for a complete text of the Task Force's motion.)

### **CONFERENCE BOARD OF TRUSTEES:**

Mr. Alan Livingston, Chair, brought the report for the Conference Board of Trustees and it was adopted.



### **COMMITTEE ON RESOLUTIONS AND PETITIONS:**

Dr. Gerald Shelton, Chair, brought the report, noting the committee did not support the language used in the resolution brought by the conference United Methodist Youth on page 183 of the Brochure of Reports, since it called for a boycott and was in violation of the Book of Discipline's standards for implementing a boycott. Mrs. Jeni Lee, Conference Staff, spoke to the language used in the petition and stated it was intended to ask people to simply consider, rather than direct them to, a boycott. Rev. Neil Epler, Kingswood UMC, moved to amend the language to reflect that intention. Dr. Shelton stated the committee did not concur. Dr. Paul Wolfe, Ashland Place UMC, spoke against the amendment. Mr. Phillip Segrest, UMM, spoke for the amendment. Mr. Mark Shafer, Dothan UMC, spoke for the amendment. Bishop Goodpaster ruled the Epler amendment to re-word was out of order because the matter would still be, technically, in violation of the Discipline.

Mr. Dennis Brisolaro, 1st UMC Marianna, FL, suggested that the resolution be amended to constitute simply a "parental advisory." Mr. Woods Lisenby, youth delegate from 1st UMC, Dothan, moved that a line be added that states we support companies that provide positive body images. It was approved. Rev. Ronnie Bearden, Rosinton UMC, asked for clarification of where the conference was in the process of adopting this resolution. Bishop Goodpaster clarified. Rev. Rob Gullede, Government Street UMC, spoke for the amendment and affirmed the work of the youth delegates. The resolution was adopted as amended. Dr. Sheldon stated the committee supported the work of the youth and the committee concurs with the amendment. Mr. Woods Lisenby, youth delegate from 1st UMC Dothan announced the youth delegates have written an eight-week Bible study based upon their resolution and it is available to those who would like to have it. (See Section XI, G, of this Journal for a complete text of this resolution as amended.)

### **PERSONAL PRIVILEGE:**

Mrs. Meredyth Earnest, Director of Communications, introduced Leslie Spradlin, Daphne UMC, who designed the logo for this annual conference session. Bishop Goodpaster presented Mrs. Spradlin with a gift certificate to Cokesbury as an expression of appreciation.

### **UNITED METHODIST FOUNDATION AND DEVELOPMENT FUND:**

Mrs. Terri Turner, Director of the Foundation, brought the report. She noted six new scholarship funds are being provided via the Foundation. (The report is found on pages 102-103 in the Brochure of Reports.) She asked everyone to remember the Foundation as a place to direct contributions, investments and loans for churches and church members, as well as a source for church loans and development. The Foundation is launching a new program for gift annuities. She also announced monies are available for loans.

### **BOARD OF PENSION AND HEALTH BENEFITS:**

Dr. Gorman Houston, Chair, brought the report found on pages 104-120 in the Brochure of Reports. Pension apportionment for 2006 will show a 3% increase. Dr. Houston spoke to Resolution #18, to extend benefits to deacons as printed in the Brochure of Reports, pages 119-120. The conference voted to adopt the resolution. He also spoke to Resolution #10, page 109, which includes health benefits for deacons. The conference voted to adopt the resolution. Dr. Houston also brought for approval Reports #13 and #14, in regard to the board beginning to offer need-based grants of up to \$3,000 to assist retiring clergy to obtain housing. Grants will be made from earnings on the Homes Fund. Report #13 was approved and adopted. Report #14 was approved and adopted.

**ANNOUNCEMENTS AND RECESS FOR LUNCH:**

Prior to recess, Bishop Goodpaster recognized Mr. Matthew McLawley, youth delegate from Kingswood UMC, and one of the authors of the Bible study on body image. He thanked the annual conference for their support of the youth delegation.

Rev. Curtis Henderson, conference staff, introduced Tafadzua W. Mudambanuki, a representative from the United Methodist Communications.

Bishop Goodpaster recessed the conference with prayer as we recessed for lunch, noting we will return to the Board of Pension and Health Benefits report.

**BUSINESS SESSION RESUMES - ANNOUNCEMENTS:**

Bishop Goodpaster introduced the video from the channel 15 news program Tuesday evening that covered the annual conference Mission Day. Teams spoke to the theme "Out of the Pew and into the World."

Bishop Goodpaster also recognized those persons from our conference serving on general boards and agencies of The United Methodist Church.

**BOARD OF PENSION AND HEALTH BENEFITS CONTINUED:**

Dr. Gorman Houston continued the report of the Board of Pensions and Health Benefits. He shared information in regard to health insurance for our annual conference. A discussion about the health insurance plan, Report #15, page 113 in the Brochure of Reports, followed with Mr. Frank Dunnwind clarifying specific details. The conference voted and adopted Report #15. Report #17, dealing with new policies for incapacity leave and CPP disability benefits, was voted on and adopted. Rev. Amy Persons Parkes brought a motion to amend Report #6 - Special Appointment Pension Responsibilities, page 108, to assure that ordained permanent deacons and elders serving in Wesley Foundations be included with full benefits in the conference pension and health programs. The conference voted and approved this motion and report.

**PERSONAL PRIVILEGE:**

Rev. Bill Elwell, Mobile District Superintendent, thanked Crystal Couch and Ed King, staff of Christ UMC, for their hard work and effective organization for this session of the conference.

**COUNCIL ON FINANCE AND ADMINISTRATION:**

Rev. Walker Epps, Chair of CFA, brought their report, found on pages 120 - 150 in the Brochure of Reports. He noted changes in Reports #10 and #11. Rev. Epps also called attention to the Lake Junaluska Restoration Fund. He also clarified some of the decreased items. The conference voted to adopt this report. Following a three-minute presentation about Blue Lake, Rev. Epps moved a feasibility study be done to consider improvements to Blue Lake facilities. The motion reads: "The Council on Finance and Administration moves that the Alabama-West Florida Conference, meeting in session on June, 2005, authorize a feasibility study be done before the 2006 session of the annual conference. This study will examine the long-range plans for capital development of the Blue Lake Assembly Grounds, and with the Blue Lake Board of Trustees, consider the feasibility of entering into a conference-wide capital funds campaign to underwrite improvements. CFA further moves that this study be funded out of the "Interest on Investments" account, up to \$20,000, with the money to be repaid if the campaign is conducted. The 2006 session of Annual Conference will receive the report of this study and make a final decision regarding the proposed campaign to expand and renovate our facilities at Blue Lake." The motion was approved.

**ANNOUNCEMENTS:**

Rev. Neil McDavid introduced Ashley Wilkenson, from Cokesbury UMC in Pensacola, soon to be sent to Bethlehem as a missionary.

**STATISTICIAN'S REPORT:**

Mr. Frank Dunnewind brought the statistician's report. He noted there were 146,813 members at the end of 2003, and 147,613 at the end of 2004. This was a net growth of 800 members. Church school attendance was slightly higher, and churches are spending more for their programs and operating expenses this year than they did last year. Mr. Dunnewind encouraged use of the conference website for electronic filing of conference reports and offered his thanks for those who have begun to file reports in this way. Bishop Goodpaster stated our conference gave \$500,000 for tsunami relief this past year and he considers this to be a Jubilee.

**REPORT OF THE CABINET:**

Rev. Jim Carpenter, Secretary of the Cabinet, noted resolutions of church discontinuation: Faunsdale UMC, Demopolis District, Millry UMC, Mobile District, and Malvern UMC, Dothan District. He also brought a report on district and charge changes.

**CLOSING BUSINESS OF THE CONFERENCE:**

Bishop Goodpaster asked the question, "Where shall the next session of the conference be held?" Christ UMC, Mobile, and Rev. Bill Elwell, Mobile district superintendent, extended an invitation for the annual conference to return to Mobile, AL. The Bishop announced that the next Annual Conference will held June 4 - 7, 2006 at Christ UMC in Mobile, Alabama.

**COMMITTEE ON COURTESIES AND APPRECIATION:**

Rev. Frederick Outlaw, Baypines district superintendent, recognized Rev. Joe Curtis, who was in attendance despite a long fight with serious illnesses.

The Rev. Joe Reams, Chair of Courtesies, expressed thanks to everyone who made the Conference a success, beginning with Bishop Goodpaster and including Dr. Jeff Spiller and the staff and people of Christ UMC. He expressed gratitude to Dauphin Way UMC for hosting the ordination service and Spring Hill College for their hospitality. He also thanked those who contributed to the offerings and supplies.

**SENDING FORTH AND CLOSING WORSHIP SERVICE:**

The Sending Forth worship service was prepared by Bishop Goodpaster and the message, entitled "God's Abundance: Can We Receive It," was given by Dr. Reginald Mallet, based upon the text John 10:7-16 and Ephesians 3:14-21. Ralph Gudeman, Christ UMC, directed the music.

**FIXING OF APPOINTMENTS AND ADJOURNMENT:**

The District Superintendents and their spouses joined Bishop Goodpaster at the podium for the fixing of appointments. After a few corrections were noted, the appointments were pronounced fixed by the Bishop. Bishop Goodpaster then offered the benediction and adjourned the 2005 Alabama-West Florida Annual Conference. SINE DIE.

# Division VI – The Minute Questions

## THE UNITED METHODIST CHURCH THE BUSINESS OF THE ANNUAL CONFERENCE

The Minutes of the Annual Conference held in Mobile, Alabama from June 5, 2005 through June 8, 2005. Bishop Larry Goodpaster Presiding. Date when organized 1829. Number of this session: 174th.

### PART I ORGANIZATION AND GENERAL BUSINESS

#### 1. Who are elected for the quadrennium (§603.7,618):

**Secretary?** Dr. Shirley H. Woodie

Mailing Address: 171 Meadowview Drive, Ozark, AL 36360

Telephone: (334) 774-5516

**Statistician?** Mr. Frank Dunnewind

Mailing Address: P.O. Drawer 700, Andalusia, AL 36420

Telephone: (334) 222-3127

**Treasurer?** Mr. Frank Dunnewind

Mailing Address: P.O. Drawer 700, Andalusia, AL 36420

Telephone: (334) 222-3127

#### 2. Is the Annual Conference incorporated (§603.1)? Yes

#### 3. Bonding and auditing:

##### a) What officers handling funds of the conference have been bonded, and in what amounts (§617,2511)?

Mr. Frank Dunnewind, Treasurer – Blanket Position Bond: \$100,000; and  
Excess commercial Blanket Bond: \$1,000,000

##### b) Have the books of said officers or persons been audited (§616,2511)?

(See report, page 449 of Journal)

#### 4. What agencies have been appointed or elected?

##### a) Answer Yes or No for each of the councils, boards, commissions, or committees listed:

(1) Board of Ordained Ministry (§634)? Yes

(2) Board of Pensions (§638)? Yes

(3) Board of Trustees of the Annual Conference (§2512)? Yes

(4) Committee on Episcopacy (§636)? Yes

(5) Committees on Investigation (§2703.2,3)? Yes

(6) Administrative Review Committee (§635)? Yes

##### b) Indicated the name of the agency (or agencies) in your annual conference which is (are) responsible for the functions related to each of the following general church agencies (§609.1):

(1) General Council on Finance and Administration? Council on Finance and Administration

(2) General Council on Ministries? CORE Team

(3) General Board of Church and Society? Board of Church and Society

(4) General Board of Discipleship? Board of Discipleship

- (5) General Board of Global Ministries? Board of Global Ministries
- (6) Higher Education and Campus Ministry? Board of Higher Education/Campus Ministries
- (7) General Commission on Archives and History? Commission on Archives and History
- (8) General Commission on Christian Unity and Inter-religious Concerns? Board of Global Ministries
- (9) General Commission on Religion and Race? Division on Religion and Race
- (10) General Commission on the Status and Role of Women? Division on Status and Role of Women
- (11) United Methodist Communication? Board of Communications

**c) Indicate the conference agencies which have responsibilities for the following functions:**

- (1) Criminal Justice and Mercy Ministries (§655)? Board of Church and Society
- (2) Disability Concerns (§652)? Board of Church and Society
- (3) Equitable Compensation (§624)? Commission on Equitable Compensation
- (4) Laity (§630)? Board of Laity
- (5) Native American Ministry (§653)? Committee on Native American Ministry
- (6) Small Membership Church (§644)? Division on Small Membership Church

**d) Answer Yes or No for each of the following conference or district organizations:**

- (1) Conference United Methodist Women (§646)? Yes
- (2) Conference United Methodist Men (§647)? Yes
- (3) Conference Council on Youth Ministry (§648)? Yes
- (4) Conference Council on Young Adult Ministry (§649)? No
- (5) District Boards of Church Location & Building (§2518)? Yes
- (6) Committees on District Superintendency (§666)? Yes
- (7) District Committees on Ordained Ministry (§663)? Yes

**e) What other councils, boards, commissions, or committees have been appointed or elected in the annual conference?**

Committee on Standing Rules; Committee on Petitions and Resolutions; Committee on Nominations; Committee on Courtesies and Introductions; Committee on Journal; Joint Committee on Incapacity; Annual Conference Session Planning Committee; Committee on Consent Agenda; Editorial Committee; Board of Managers Pastor's Assembly; Committee on Records; Assembly Grounds Board of Trustees; Pastoral Counseling, Care, and Training; Episcopal Residence Committee; Conference Parsonage Committee; United Methodist Foundation; United Methodist Development Fund; AWFM Federal Credit Union; Legal Advisory Committee; Board of Trustees-United Methodist Homes for the Aging; Directors-United Methodist Children's Home; Trustees of Birmingham-Southern College; Huntingdon College Board of Trustees; Wesley Foundation Boards of Directors-University of West Alabama, University of West Florida/Pensacola Junior College, University of South Alabama, Troy State University, Auburn University, Tuskegee University; Board of Directors-Noah's Ark (Beach Ministry)

- 5. Have the secretaries, treasurers, and statisticians kept their respective records according to the prescribed forms (§606.8)? Yes
- 6. What is the report of the Statistician? (see report, page 448 of Journal)
- 7. What is the report of the Treasurer? (see report, page 405 of Journal)
- 8. What are the reports of the District Superintendents as to the status of the work within their districts? (see report, page 321 of Journal)
- 9. What is the schedule of minimum base compensation for pastors for the ensuing year (§342,624.3)?

	Minimum Compensation 2005	Minimum Churches Responsibility
Full Connection	\$ 31,560	\$25,248
Probationary Member (Serving Full Time)	\$ 31,560	\$25,248
Associate Member	\$ 30,516	\$24,413
Seminary Student (including P.M.)	\$ 25,512	\$20,410
Full Time Local	\$ 26,400	\$21,180
Student Part Time	\$ 19,840	\$15,872

- 10. What amount has been apportioned to the pastoral charges within the conference to be raised for the support of the district superintendents for the ensuing year (§613.1a)? \$835,500
- 11. What amount has been apportioned to the pastoral charges within the conference to be raised for the support of the pension and benefit programs of the conference for the ensuing year (§612.1d, 1507)? \$7,250,600
- 12. What are the apportionments to this conference for the ensuing year:
  - a) For the World Service Fund? \$1,535,578
  - b) For the Ministerial Education Fund? \$554,953
  - c) For the Black College Fund? \$221,353
  - d) For the Africa University Fund? \$49,549
  - e) For the Episcopal Fund? \$391,430
  - f) For the General Administration Fund? \$134,882
  - g) For the Interdenominational Cooperation Fund? \$43,132
- 13. If the annual conference apportions to the local church a fund that combines two or more general apportioned funds with one another, or that combines one or more general apportioned funds with funds other than a general apportioned fund, list below for each combined fund: (a) the name and amount of each general fund included in the apportionment; (b) the percentage of the combined fund total that corresponds to each general fund apportionment (§613.3d,614.4).

**14. Conference and District Lay Leaders (§§603.9,658):**

- a) Conference Lay Leader: Mr. Roy Dunaway, 35 Melanie Lane, Eufaula, AL 36027
- b) Associate Conference Lay Leader: No one
- c) District and Associate Lay Leaders:
- d) Baypines District - Mr. Ed Hand
- e) Demopolis District - Mr. Bill Hill
- f) Dothan District - Mr. Gip Kingry
- g) Marianna-Panama City - Mr. Antonius Barnes
- h) Mobile District - Mr. Charles Ratcliff
- i) Montgomery-Opelika District - Mr. Randall Estes
- j) Montgomery-Prattville District - Mr. Rod Manning
- k) Pensacola District - Ms. Beverly Maddox

**15. What local churches have been:****a) Organized (§260)?****b) Merged (§§2545,2546)?****c) Discontinued or abandoned (§§229,2548)?**

- Faunsdale (2140) Demopolis District
- Malvern (3225) Dothan District
- Millry (5175) Mobile District

**d) Relocated and to what address? Changed name of church?****e) Transferred this year into this conference from other United Methodist conference(s) and with what membership (§§41,261)?****f) What other changes have taken place in the list of churches?****16. What changes have been made in district and charge lines?****BAYPINES DISTRICT**

Separate the Searight (1335)/Wesley Chapel (1395) Charge. Searight becomes a station church. Wesley Chapel moves to the Montgomery-Prattville District and joins with Friendship (7160) to become the Friendship/Wesley Chapel Charge Unite Cedar Hill (1065) and May Creek (1220) to become the Cedar Hill/May Creek Charge. Combine Mexia (4470) and Hamden Ridge (1250) to become the Mexia/Hamden Ridge Charge

**DEMOPOLIS DISTRICT**

Separate Johnson Hill (225) and Springfield (2410) from Mt. Sinai (2310). Mt. Sinai is to be a station church. Johnson Hill and Springfield will continue as the Union Circuit. The Uniontown Charge will be composed of Hobson-Bethel (2205) and Uniontown (2475). Faunsdale (214) of the Uniontown Charge will be discontinued.

**DOTHAN DISTRICT**

Separate Taylor (3405)/Malvern (3225) Charge. Taylor becomes a station church. Malvern to be discontinued. Move Barbour County Churches from the Montgomery-Opelika District to the Dothan District. These are: Adams Chapel (6010)/Rocky Mount (6370)/Texasville (6450) Clayton (6110)/Street Memorial (6435) Epworth, Eufaula (6135) Eufaula First (6145) Washington Street, Eufaula (6495) Louisville (6245)/Clio (6115) Midway Circuit: Comer (6120)/Midway (6255)/Springhill (6410) White Oak (6510)

**MARIANNA-PANAMA CITY DISTRICT**

The Alaqua Charge and the Red Bay Charge are being combined to become the Alaqua/Red Bay Charge.

**MOBILE DISTRICT**

The charge formally known as the Sunflower-Sims Chapel Charge is to be dissolved with Sunflower (5250) going to a charge with Bethel (5030) to form the Bethel-Sunflower Charge and Sims Chapel (5220) becoming the Sims Chapel-Chalker Charge Chatom (5045), formerly a station church, and Minerva Memorial (5180), formerly on with Millry (5175), now closed, will form the Chatom-Minerva Charge. Wesley Chapel (5280) and Eight Mile (5105) will join and become the Wesley Chapel/Eight Mile Charge

**MONTGOMERY-OPELIKA DISTRICT**

The aforementioned Barbour County Churches moving to the Dothan District. Cameron Chapel (6090) moves to the Montgomery-Prattville District.

**MONTGOMERY-PRATTVILLE DISTRICT**

Pierce Chapel (7360) joins with Union (7495)/Central (7085) Charge to form Pierce Chapel/Union/Central Charge. Separate the McKenzie Charge. McKenzie (7250) to become a station church. Oakey Streak (7345) and Vera Cruz (7505) will join Cameron Chapel (6090) and become Cameron Chapel/Oakey Streak/Vera Cruz Charge of the Montgomery-Prattville District Divide St. Paul (7455)/Rivers Chapel (7420) Charge with each becoming a station church. Wesley Chapel (1395) joins with Friendship (7160) to become the Friendship/Wesley Chapel Charge.

**PENSACOLA DISTRICT**

None.

**PART II PERTAINING TO ORDAINED MINISTERS AND LOCAL PASTORS**

(Note: A (v) notation following a question in this section signifies that the action or election requires a majority vote of the clergy session of the annual conference. If an action requires more than a simple majority, the notation (v 2/3) or (v 3/4) signifies that a two-thirds or three-fourths majority vote is required. Indicate credential of persons in Part II: FD, FE, PD, PE, and AM when requested.)

**17. Are all the clergy members of the conference blameless in their life and official administration (¶¶604.4, 605.6)? Yes**

**18. Who constitute:**

**a) The Committee on Investigation (¶2703.2)? (v)**

Members: Lawrence M. Anderson; John L. Bratcher; Christine R. Cook; Jack W. Kale III; Jody H. Kranz; C. Michael McKnight (Chair); Timothy R. Trent

Alternates: Danny R. Arnold; Mary Beth Cloyd; Michael E. Gaby; Robert B. Sweet; Kenneth R. Taylor

Lay Observers: Dale Segrest;, Shirley Woodie

Lay Alternate: Anne Varner

**b) The Administrative Review Committee (¶635)? (v)**

Members: James E. Fillingim; Abe Boykins, Jr.; Kathy L. Jorgensen (Chair)

Alternates: Lynn S. Nesbitt; Robert D. Nixon



**19. Who have received the certificate of candidacy for ordained ministry? (§§311, 312 – Include the names and year of certificate of all candidates for ordained ministry who have been certified or approved for continuance by the district committee on ordained ministry. Do not list as continued those licensed as local pastors in question 21 or as probationary members in question 28.)**

**a) This year?**

BAYPINES DISTRICT: No one

DEMOPOLIS DISTRICT: Bobby Sanders (2/17/05)

DOTHAN DISTRICT: Phillip Newton (3/17/05); Glenda Ziglar (3/17/05)

MARIANNA/PANAMA CITY DISTRICT: Kristina Berry (9/04); Nicola Gibson (5/05); Steve Irwin (5/05); Jim Murphy (5/05); Mike Weeks (5/05)

MOBILE DISTRICT: Terry Carmoney (8/13/04)

MONTGOMERY/OPELIKA DISTRICT: Aimee Nicole Baxter (10/14/04); Jason Alexander Crandall (11/22/04); Connie Farnell (04); Patsy Gibson (5/25/05); Leonard A. Howard (2/24/05); Matt O'Reilly (5/25/05); Michael David Precht (04); Allen Tucker (5/25/05); Timothy D. Tucker (1/06/05); Charles Wise (5/18/05)

MONTGOMERY/PRATTVILLE DISTRICT: Ricky Cash (3/19/05); Gabriel Wanck (10/12/04); Sarah Beth Wanck (10/12/04)

PENSACOLA DISTRICT: Deborah Born (8/23/04); Andy Cartee (12/20/04); Nicole Christopher (8/25/04); Jonathan Fehl (5/24/05); Jason Gaskin (5/24/05); Russell Glasgow (12/27/04); Ruth Knights (5/24/05); Joe Mullen (8/18/04); Lonnie Pittman (5/24/05); Alice Sawyer (8/24/04); Ron Smith (8/18/04); Nancy Watson (12/20/04); Rob Webster (8/18/04)

**b) Continued?**

BAYPINES DISTRICT: Julianna Mobley (3/04)

DEMOPOLIS DISTRICT: Rhoda Parker (3/19/96)

DOTHAN DISTRICT: Paul Steven Ferrell (9/9/03); David Saliba (6/2/04)

MARIANNA/PANAMA CITY DISTRICT: D. Glenn Crumpler (2/7/98)

MOBILE DISTRICT: Erol Turnipseed (10/17/02); Rebecca White Rutherford (2/19/04)

MONTGOMERY/OPELIKA DISTRICT: Brian Gates (2/24/99); Scott Randall Kaak (12/19/00); David K. Martin (5/15/01); Clayton R. Smith (4/30/03)

MONTGOMERY/PRATTVILLE DISTRICT: Jason Borders (11/09/01); Thomas Healey (12/28/99); David Hoppenjan (2/21/02); Frank E. Jones (8/13/96)

PENSACOLA DISTRICT: Brennan Peacock (7/24/03)

**c) Discontinued?**

BAYPINES DISTRICT: No one

DEMOPOLIS DISTRICT: No one

DOTHAN DISTRICT: No one

MARIANNA/PANAMA CITY DISTRICT: No one

MOBILE DISTRICT: No one

MONTGOMERY/OPELIKA DISTRICT: No one

MONTGOMERY/PRATTVILLE DISTRICT: No one

PENSACOLA DISTRICT: Tom Cotner; Michael Lee Tallman

**20. Who have completed the studies for the license as a local pastor, are approved, but are not now appointed? (§315 –Indicate for each person the year the license was approved.):**

BAYPINES DISTRICT: Raymond Christian (PL-2000); Jimmy Dees (FL-2002); Marijane MacBeth (PL-1997); Dennis R. White (PL-2001)

DEMOPOLIS DISTRICT: Adrian R. Nicholson (PL-2000); Ted Spencer (FL-2001); Brittain Voss (2005)

DOTHAN DISTRICT: U. L. Ratliff (FL- 1984); Sandy Rose (FL-2000); Perry Vickers (PL-1967)

MARIANA/PANAMA CITY DISTRICT: Louie Andrews (FL-1996); Billy Bruner (FL, 1/28/03), Fred J. Gillis (SP-2001)

MOBILE DISTRICT: Doris Dean (PL-2005); Linda Fos (SP-2002); Nadine B. Walters (PL-1987)

MONTGOMERY/OPELIKA DISTRICT: No one

MONTGOMERY/PRATTVILLE DISTRICT: William H. Dent (PL-1996); Michael Goldstein (PL-2004); Earl Wagner (PL-2001)

PENSACOLA DISTRICT: James Arthur Frazier (PL-2002); Stan Griggs (FL-2003); Stephen Vanlandingham (FL-1994); K. Alesia Willis (FL-2002)

**21. Who are approved and appointed as: (indicate for each person the first year the license was awarded. (v)**

**a) Full-time local pastors (§318.1) and what progress has each made in the course of study? (Indicate with an asterisk those who have completed the five-year course of study or the M.Div. – §319.4):**

Mario Luis Aman	(2004)	(Second Year)
Anthony Antonelli*	(2004)	(Complete)
Phillip Barnes	(2004)	(Second Year)

James Franklin Batchelor*	(1996)	(Complete)
John H. Baxter*	(1990)	(Complete)
Morris Bettis*	(2000)	(Complete)
Susan Bleiler	(2005)	
Tim Brannon	(2004)	(Second Year)
Gregory Dean Brown	(2004)	(Second Year)
Norman Brown*	(2002)	(Complete)
John Coker	(2003)	(First Year)
Elizabeth Stansell Conner*	(1999)	(Complete)
David W. Cook*	(1999)	(Complete)
Greg Cory	(2001)	(Second Year)
Esmer L. Davis	(2005)	(First Year)
Bennett Wayne Dean, Sr.*	(1997)	(Complete)
Mark Dees*	(1995)	(Complete)
Enrique Escobar	(2003)	(First Year)
John R. Evangelista	(2002)	(Third Year)
Connie Farnell	(2005)	
Jabe Fincher	(1999)	(Fifth Year)
Kathy Fisher	(2004)	(Second Year)
Delbert G. Freeman*	(1987)	(Complete)
Mary Ann Gantt Carter*	(2003)	(Complete)
Nick Gibson	(2005)	
Patsy Gibson*	(2005)	(Complete)
Harry L. Giles, Jr.	(1995)	(Fifth Year)
Russell G. Glasgow	(2004)	(First Year)
German Gomez	(2005)	
Ronald Wayne Hill	(1998)	(Third Year)
Lennie Howard	(2005)	(First Year)
Gus Howerton	(1999)	(Third Year)
Steven Wayne Irwin	(2005)	
Gary E. Jones*	(1994)	(Complete)
Matt Jones	(2002)	(First Year)
Wilson Kendrick*	(1999)	(Complete)
Hampton Kicklighter	(2003)	(Third Year)
Clive Knights	(2003)	(First Year)
Ruth Knights	(2005)	(First Year)
Richard D. Lane	(1995)	(Fifth Year)
Diane Lawson	(2001)	(First Year)
Jesse K. Lough, III*	(1992)	(Complete)
Ted H. Lovelace*	(1993)	(Complete)
Freddie McCain	(2005)	
Kathleen McKinley	(2001)	(First Year)
Joseph T. Mullen	(2004)	(First Year)
Charles R. Newman	(2003)	(Second Year)
Phillip Newton	(2005)	
Douglas Orr	(2003)	(Complete)
Raymond E. Owens*	(1992)	(Complete)
Richard Chester Perkins	(1998)	(Fourth Year)
Ronald O. Piette*	(2002)	(Complete)
Edwin A. Rose	(2000)	(Third Year)
Charles Rothy*	(2003)	(Complete)

Robin C. Sanders	(2003)	
Alice S. Sawyer	(2004)	(First Year)
Thomas Sharron, III	(2005)	(First Year)
John Schmidt*	(2003)	(Complete)
Shane Segars	(2004)	(Second Year)
Ronald E. Smith*	(2003)	(Complete)
Thomas E. Smith*	(1975)	(Complete)
David Caldwell Stewart, Sr.	(1996)	(Fifth Year)
Jackson Snyder*	(2002)	(Complete)
D. Wesley Syfrett*	(1978)	(Complete)
Lowell Thomas	(2002)	(Fourth Year)
Larry Trawick	(2001)	(Second Year)
Anthony Tutor	(2005)	(First Year)
Stephen C. Vanlandingham*	(1994)	(Complete)
Nancy Watson	(2005)	(First Year)
Joel Wasson, Jr.	(2005)	
George Alton Weaver*	(1984)	(Complete)
Bobby Weeks*	(1989)	(Complete)
Roland Reed Wilbanks, Jr.*	(2004)	(Complete)
Gloria Wilson*	(2000)	(Complete)
Charles Wise	(2005)	(First Year)
John Woodrow*	(2004)	(Complete)
Steve Worth*	(2000)	(Complete)
Joe Wyatt	(2003)	(First Year)

**b) Part-time local pastors (§318.2) and what progress has each made in the course of study? (Indicate with an asterisk those who have completed the five-year course of study or the M.Div. — §319.4):**

James Aaron	(2005)	(First Year)
Pamela Avery	(2004)	(Second Year)
Travis W. Barnes, III*	(1994)	(Complete)
A. Lee Bateman	(2005)	
Martha G. Baxter*	(1982)	(Complete)
Johnny Marion Belcher*	(1979)	(Complete)
Michael Bradley Bledsoe	(1965)	(Fifth Year)
Theodore Bowne	(2005)	
Mark Brackin	(1999)	(Second Year)
Robert W. Brown*	(1992)	(Complete)
Ricky Cash	(2005)	
Kent Cecil	(2005)	
Clifton F. Cobb	(2002)	(First Year)
Donna W. Cumbie	(2002)	(First Year)
Tommy Rex Cumbie	(2001)	(First Year)
Douglas Darby	(2000)	(Second Year)
George A. Davis, Jr.	(1990)	(Third Year)
William H. Dent	(1996)	(Second Year)
Kent Dendy, Jr.	(2002)	(First Year)
William Albert Earnest, Sr.	(1993)	(Fourth Year)
Valerie England-Morrow	(2001)	(First Year)
Jake Sherwood Fannin	(2003)	(First Year)
Mary T. Floyd	(1995)	(First Year)

James Arthur Frazier	(2002)	(First Year)
William Thomas Gaillard	(2001)	(Third Year)
Larry Gill*	(1980)	(Complete)
Chris Gilmore	(2004)	(First Year)
Jerry L. Glover	(1959)	(Third Year)
Adis Habbard	(2004)	(Third Year)
Rebecca Harper	(2005)	(First Year)
Eddie Henderson	(2001)	(First Year)
Jean Ann Heupel*	(2004)	(Complete)
William D. Hodge	(2000)	(Second Year)
Jerry L. Hughes	(2002)	(First Year)
Johnny Winston Johnson, III	(1996)	(Second Year)
Charles Lee Jones	(2002)	(First Year)
Dianne Kelly	(2001)	(Second Year)
David M. Kirby*	(1990)	(Complete)
Vern Klingler	(1999)	(Second Year)
Allen Lawless*	(2004)	(Complete)
Cynthia Lee	(2003)	(First Year)
David Joe Lee*	(1999)	(Complete)
Donald D. Lolley*	(1976)	(Complete)
Harvey D. Luke*	(1996)	(Complete)
Ryan R. Martin	(2003)	(First Year)
Dennis L. McDavid	(2001)	(Second Year)
Benny R. McKee*	(1992)	(Complete)
Curtis Montgomery	(2001)	(First Year)
Henry C. Moore*	(1976)	(Complete)
Jim Murphy	(2005)	
Lawrence I. Newton*	(1988)	(Complete)
Gregory A. Nobles	(2001)	(Third Year)
Dalton Ott	(2001)	(Third Year)
Sylvia Pierce		
James L. Popwell	(1993)	(Third Year)
Kenneth Earl Preston	(2004)	(First Year)
Jack Purser	(2003)	(First Year)
Larry Renfroe	(2003)	(Third Year)
Sean Rezek	(1999)	(Second Year)
Joe Rhymes	(2003)	(Second Year)
Richard Rouse*	(1992)	(Complete)
James Sasser	(2004)	(First Year)
James C. Shannon*	(1985)	(Complete)
Alvin Sheffield	(2002)	(First Year)
Tommy L. Skeen	(2003)	(First Year)
Jonathan Dane Skipper	(2002)	(First Year)
Rodney Greyson Smith	(1995)	(Fourth Year)
Braxton W. Snowden	(2003)	(First Year)
Ellie H. Stoudemire*	(1985)	(Complete)
Hazel Stoudemire	(2002)	(Second Year)
Julian L. Talley	(2002)	(First Year)
Linda Tarver*	(2002)	(Complete)
Prentiss Taylor*	(1994)	(Complete)
Tom Tillery	(2005)	(First Year)

Timothy D. Toomey	(2002)	(Second Year)
Allen Tucker	(2005)	(First Year)
Tommy Waites*	(1991)	(Complete)
W. Glenn Walker	(2001)	(Third Year)
Jill Berquist Wallace	(1993)	(Second Year)
Loretta Washington	(2005)	
Bill Watts	(2004)	
Mike Weeks	(2005)	
David Wilson	(2005)	(First Year)
Theodore Williams	(2005)	(First Year)
Jerry Wood	(2004)	(First Year)
Jay Woodall	(2003)	(First Year)
Searcy Wright*	(1994)	(Complete)

**c) Student local pastors (§318.3), and in what schools are they enrolled?**

Michael Abrams	(2004)	(University of South Alabama)
Steven Ashbrook, Jr.	(1995)	(Asbury, Orlando)
Bruce R. Benedict	(2005)	(Gulf Coast Community College)
Eric Berry	(2004)	(Asbury)
Patricia Bruner	(2004)	(Candler)
Anthony Cuchens	(1999)	(Asbury EXL)
Eric Manuel	(2004)	(Candler)
Holly Morales		(Candler)
Matt O'Reilly	(2005)	(Asbury EXL)
James T. Powell	(2004)	(Troy State)
David Willis	(2001)	(Asbury, EXL)

**d) Student local pastors (§318.3) from other annual conferences? No one**

**e) Students of other denominations serving as local pastors and enrolled in a school of theology listed by the University Senate (§318.4)? No one**

**f) Persons serving as local pastors while seeking readmission to conference membership (§364.4, 365, 367.3)? (If not in this conference indicate name of conference where serving.) No one**

**22. Who have been discontinued as local pastors (§320.1)?**

- Thomas Bennett (FL, Pensacola)
- Steve Gross (FL, Pensacola)
- Joe B. Hayes (PL, Baypines)
- Bruce Knecht (PL, Pensacola)
- Lewis D. May (FL, Demopolis)
- Larry Miller (FL, Baypines)
- Stephen Moore (FL, Montgomery-Opelika)
- Jeremy Morse (FL, Pensacola)
- Fred Parker (FL, Pensacola)
- Milton T. Price (FL, Mobile)
- Larry F. Pullum (PL, Dothan)
- Elwin Wass, Sr (PL, Pensacola)
- Michael Withrow (PL, Dothan).

**23. Who have been reinstated as local pastors (§320.4)?**

Billy Bruner (FL, 1/28/03, Marianna-Panama City)  
Doris Dean (PL, 2005, Mobile)

**24. What ordained ministers from other Annual Conferences or Methodist denominations are approved for appointment in the Annual Conference while retaining their conference or denominational membership (§§331.8, 346.1)?**

Karen Koons          Mississippi  
Woo-Hyon Rhee      Korean Methodist

**25. What clergy in good standing in other Christian denominations have been approved to serve appointments or ecumenical ministries within the bounds of the Annual Conference while retaining their denominational affiliation (§§331.8, 346.2)? (v)**

Sollie Hicks (FL-2005)          Southern Baptist

**26. Who are affiliate members: (List alphabetically; indicate annual conference or denomination where membership is held.)**

a) With vote (§586.4 [v])? No One

b) Without vote (§§334.4, 344.4)? (v 2/3)

- |                      |                        |
|----------------------|------------------------|
| 1. George Bretherick | North Georgia          |
| 2. Frank W. Buckner  | Western North Carolina |
| 3. Stephen Johnson   | South Indiana          |
| 4. A. Clay Kelley    | Memphis                |
| 5. John Sewell       | Louisiana              |

**27. Who are elected as associate members? (v) (List alphabetically—see note preceding Question 27):**

a) §420 [1992] No one

b) §322 [2004] No one

**28. Who are elected as probationary members? (under §§322, 324, 325)**

a) Probationary Deacons:

(1) Under the provisions of §§ 324.4a, c? (v)

Alicia Janel Cargill  
Ferris Reed Haigler  
Nancy Diane Hart  
Andrew Wilson Sistrunk  
Heather Casey Turpin

(2) Under the provisions of §324.5? (v) No one

b) Probationary Elders:

(1) Under the provisions of §§ 324.4a, b? (v)

Eric Andrew Blackmon  
Allen Sterling Boykin, Jr.  
Stephanie Ann Cox  
Alan Gantzhorn  
Virginia Elaine Gallaspy Hagenbuch  
Marvin L. Hamilton, Jr.  
Charles Kevin Kelly  
Geoffrey Douglas Lentz

David Rolen McAlister

Patrick Michael Quinn

**Under the provisions of ¶324.6?** (v) No One

**Under the provisions of ¶322.4?** (v 3/4) No One

**29. Who are elected as probationary members under the 1992 Discipline? (List alphabetically—see note preceding Question 27.)**

**a) Under the provisions of ¶415 (1992)?** (v) No One

**b) Under the provisions of ¶416.1 (1992)?** (v 3/4) No One

**c) Under the provisions of ¶¶416.2, 421 (1992)?** (v 3/4) No One

**30. Who are continued as probationary members, and in what year were they admitted to probationary membership (¶326)?**

**a) In preparation for ordination as a deacon? (PD) (¶326.1)**

Allison Hamill Posell

**b) In preparation for ordination as an elder? (PE) (¶326.2)**

John Edward Akers (04)

Dawn Sheffield Bond (04)

Gerald Edwin Casson (04)

James Christopher Cook (04)

Brian Douglas Cowley (01)

Ashley Walker Davis (03)

Donald Junior Davitz (02)

Alan Trevor Ferguson (04)

Steven Patrick Gregg (04)

Darin Stant Hyer (04)

Brian Vann Miller (03)

Matthew Alan Mobley (04)

Anthony Dean Moore (04)

Levi Ricardo Morrow (03)

Jacqueline Denise Slaughter (03)

Richard Upton Slingluff (01)

Amy Suzanne Pritchard (04)

Gloria Jean Waggoner Smith (04)

Thomas David Smith (04)

Nancy Amanda Buck Warner (04)

Donald Wayne Wooley (03)

Robert Charles Yawn (03)

**31. Who are continued as probationary members under the 1992 Discipline, what progress have they made in their ministerial studies, and in what year were they admitted to probationary membership (¶369.1; ¶¶417, 424 [1992]):**

**a) As students in approved schools of theology? (¶417(1) [1992])** No one

**b) In the advanced ministerial course of study? (¶417(2) [1992])** No one

**c) Following completion of their educational requirements? (¶424(1) [1992])**

Alfred Warren Raggianti - 1998 (Incapacity Leave)



**32. Who have been received from other Christian denominations (§347.3):****a) As probationary members (§347.3a,b)? (v) No one****b) As local pastors (§347.3a)? (v) (date received)**

Freddie Lynn McCain—FL, 6/5/05

**33. Who are elected as members in full connection?****Deacons?** No One**Elders?**

Walter Matthew Albritton, III

Nathan William Attwood

Gail Ann Platell Baughman

Nolan Brian Donald

Curtis Warren Huffman

Kenneth James Jackson

Patrick Todd McGehee

William Drew Messer

Jeremy Kimble Pridgeon

Julie Nettie Schaub

Sara Leitnaker Shaver

Gary Douglas Stringfellow

**34. Who are elected for ordination as deacons in full connection:****a) Under the transitional provisions for diaconal ministers (§369.3)? (v 2/3) No one****b) After probationary membership (§330)? (v 2/3) No one****c) Transfer from elder in full connection? (§ 309.3) (v 2/3) No one****35. Who are elected for ordination as elders?****a) Under the transitional provisions for associate members (§369.2)? (v 2/3) No one****b) After probationary membership under the 1996 Discipline (§335)? (v 2/3)**

Walter Matthew Albritton, III

Nathan William Attwood

Gail Ann Platell Baughman

Nolan Brian Donald

Curtis Warren Huffman

Kenneth James Jackson

Patrick Todd McGehee

William Drew Messer

Jeremy Kimble Pridgeon

Julie Nettie Schaub

Sara Leitnaker Shaver

Gary Douglas Stringfellow

**c) Transfer from deacon in full connection? (§ 309.3) (v 2/3) No One**

- 36. Who have been elected and ordained deacons under the 1992 Discipline (§369.1; §434 [1992]): (v) (List alphabetically—see note preceding Question 27. Indicate by an asterisk the names of persons elected but not ordained.)**
- a) As associate members (§434.1 [1992])? No one
  - b) As probationary members (§434.2 [1992])? No one
- 37. Who have been elected and ordained elders under the 1992 Discipline (§369.1; §435 [1992]):**
- a) As theological graduates (§435.1 [1992])? No one
  - b) As probationary members previously associate members (§435.2 [1992])? No one
- 38. What probationary members, previously discontinued, are readmitted (§363)? (v) No one**
- 39. Who are readmitted (§§364–366 [v], §367 [v 2/3]):**
- a) As associate members? No one
  - b) As members in full connection? No one
- 40. Who are returned to the effective relationship after voluntary retirement (§359.7): (v)**
- a) As associate members? No one
  - b) As probationary members? (Indicate credential) No one
  - c) As members in full connection? (Indicate credential) No one
- 41. Who have been received by transfer from other annual conferences of The United Methodist Church (§§347.1, 416.5, 634.2m)? No one**
- 42. Who are transferred in from other Methodist denominations (§347.2)? No one**
- 43. What clergy, coming from other Christian denominations, have had their orders recognized (§348): (v)**
- a) As deacons? No one
  - b) As elders? No one
- 44. Who have been ordained as a courtesy to other conferences, after election by the other conference? (See note preceding Question 27. Such courtesy elections or ordinations do not require transfer of conference membership.)**
- a) Deacons in full connection? No one
  - b) Elders in full connection? No one
  - c) Deacons under 1992 Discipline? No one
  - d) Elders under 1992 Discipline? No one

**45. Who have been transferred out to other annual conferences of The United Methodist Church (§416.5)? (List alphabetically. Indicate credential. See note preceding Question 27.)**

Steven W. Glenn (SP) - To Kentucky Conference - 6/6/05

**46. Who are discontinued as probationary members (§327.6)? (Indicate credential) (v).**

Gloria Wilson, Probationary Elder

**47. Who are on location?**

**a) Who has been granted honorable location (§360.1)?**

**This year? (v)** No one

**Previously?**

1. David Lynn Anderson	May 25, 1997	Dauphin Way CC, Mobile
2. Daniel A. Bailey	June 2, 1991	First CC, Dothan
3. James Wyndall Bell	May 28, 1984	Dauphin Way CC, Mobile
4. William S. Bugna, Jr	June 1, 2003	Eclectic CC
5. Bruce Gagle	May 26, 1996	Niceville CC, Niceville
6. James Buddy Capps	June 3, 1990	Summerville CC, Phenix City
7. David C. Keebler	May 26, 1980	First CC, Montgomery
8. Kevin Knox	June 1, 1994	Grace CC, Mobile
9. Ben Albert McDavid	May 25, 1997	Frazer Mem. CC, Montgomery
10. Lee C. Robison	May 26, 1996	Monroeville CC, Monroeville
11. Jerry R. Turner	June 1, 1994	Campground CC

**b) Who on honorable location are appointed ad interim as local pastors? (§360.2) No one**

**c) Who has been placed on administrative location (§362.4c)**

**(1) This year? (v)** No one

**(2) Previously? No one**

**48. Who have been granted the status of honorable location-retired (§360.3)?**

**a) This year? (v)** No one

**b) Previously? James Malcom Rolen FE 1984**

**49. Who have had their status as honorably located and their orders terminated (§360.2)? (v) No one**

**50. Who have had their conference membership terminated? (Give date when this action became effective. Indicate credential.)**

**a) By withdrawal to unite with another denomination (§361.1, .4)? (v) No One**

**b) By withdrawal from the ordained ministerial office (§361.2, .4)? (v)**

Jeffrey Clifford French 6/8/05 FE

**c) By withdrawal under complaints or charges (§361.3, .4; 2719.2)? (v) No One**

d) By termination of orders under recommendation of the Board of Ordained Ministry (§354.5 )? (v)  
 Gloria Wilson 6/8/05 PE

e) By trial (§2713)? (v) No one

51. Who have been suspended under the provisions of §362.1c, §2704.2c or §2711.3? No one

52. Deceased (List alphabetically in the spaces provided)

a) What associate members have died during the year? No one

b) What probationary members have died during the year? (Indicate credential.)  
 Effective?

Name	Date of Birth	Date of Death
Roy Robert Riddle, Jr (PE)	7/10/43	8/26/04

Retired? No One

c) What elders in full connection have died during the year?  
 Effective? No One

Retired?

Name	Date of Birth	Date of Death
John Milton Cannon, Jr.	2/7/29	11/16/04
John Curtis Carmichael	5/14/22	8/1/04
Marcus Jackson Chandler	9/9/39	1/27/05
Robert Haynes Collins	12/4/23	10/31/04
William Edward Grant	3/27/55	8/18/04
James Sidney Lock	8/25/27	8/12/04
Autis Embree Price	11/11/18	11/11/04

d) What deacons in full connection have died during the year? No one

e) What local pastors have died during the year?  
 Active? No one

Retired?

Name	Date of Birth	Date of Death
Gordon R. Atkeison	10/28/16	12/12/04
Jeffrey Blane Dolbare	2/3/47	08/12/04
Thomas Russell Lewis	12/24/34	04/24/05
Olin Rankin Tyler	4/21/22	01/06/05

53. What probationary or ordained members have received appointments in other Annual Conferences of The United Methodist Church while retaining their membership in this Annual Conference (§§331.8, 346.1)?

Name	Conference	
1. James R. Jeffcoat, Jr	Oklahoma	FE
2. Tony Mark Ledbetter	South Georgia	FE
3. Wesley H. Wachob	North Georgia	FE
4. Aida Lea B. Walker	North Alabama	FE

**54. Who are the probationary or ordained members on leave of absence and for what number of years consecutively has each held this relation (§354)? (Indicate credential. Record Charge Conference where membership is held.)**

**a) Voluntary? (v; v 2/3 after 5 years)**

<b>Name</b>	<b>Number of Years</b>	<b>Charge Conference</b>
Pamela Freeman (FE)	Second Year	Skipperville CC
Daniel W. Hudson (FE)	First Year	St. Andrew, Panama City, CC
Darin Stant Hyer (PE)	First Year	Pine Hill CC
Henry Wilson Kendrick (FD)	First Year	Stockton CC
Richard A. Monroe (FE)	Sixth Year	Daphne CC
Sylvia Pierce (FD)	First Year	Evergreen CC
Thomas Hosea Sharron, III (FD)	First Year	Destin CC
Charles R. Smith, Jr. (FE)	First Year	Heritage, Enterprise CC
Linda Tarver (FD)	First Year	West Highland/Union CC
Heather Casey Turpin (PD)	First Year	Dothan, First CC
T. David Warlick (FD)	First Year	Fairhope CC

**b) Involuntary? (v 2/3) No one**

**c) Who have been placed on leave of absence since the last session of the annual conference (ad interim)?:**

**(1) Voluntary?**

<b>Name</b>	<b>Effective Date</b>	<b>Charge Conference</b>
T. David Warlick (FD)	2/1/05	Fairhope CC
Darin Stant Hyer	12/6/04	Pine Hill CC

**(2) Involuntary? No one**

**d) Who on leave of absence have had their leaves terminated since the last session of the annual conference (ad interim)? No one**

**55. Who have been granted family leave, and for what number of years consecutively has each held this relation (§355)? (Indicate credential.) (v; v 2/3 after 5 years)**

**a) At this session of the annual conference (include names of persons listed in Question 55b, if their leaves are continuing)?**

<b>Name</b>	<b>Effective Date</b>
P.K. Early (FE)	8/22/04
David McKee (PE)	1/1/05
Amy E. Persons Parkes (FE)	9/30/04

**b) Since the last session of the annual conference (ad interim)?**

<b>Name</b>	<b>Effective Date</b>
P.K. Early (FE)	8/22/04
David McKee (PE)	1/1/05
Amy E. Persons Parkes (FE)	9/30/04

**c) Who have had their family leave terminated since the last session of the annual conference (ad interim)? No one**

**56. Who are granted sabbatical leave (§352)? (v) (Give date when this relation became effective; indicate credential.)**

Jeffrey B. Heath (FE) 6/1/05

**57. What actions have been taken concerning disabled members (§358)? (Indicate credential.)**

- a) Who were granted incapacity leave since the last annual conference session (§358.2)?** No one
- b) Who have had their incapacity leave terminated since the last conference session (§358.3)?** No one
- c) Who are granted incapacity leave at this session (§358.1)? (v)**
1. Johnny M. Collins (AM)
  2. H. Joseph Curtis (FE)
  3. Ralph Eugene Dalton (FL)
  4. James Melton Guy (FE)
  5. Kenneth L. Jacobs (AM)
  6. Dennis Jerry Jordan (FL)
  7. Rian P. Kegerreis (FE)
  8. Oakley W. Melton, III (FE)
  9. Freddie Nichols (FE)
  10. Jamie Pickard (FE)
  11. Alfred Ragghianti (PM)
  12. Steven A. Wiley (FE)

**58. What deacons have been granted transitional leave (§357)? (v)** No one

**59. What members in full connection have been retired (§359): (List alphabetically giving full name—first, middle, last—in that order. If retiring in the interim between conference sessions (§359.2d), indicate the effective date of retirement.) (Under §359.1, no vote required; under §359.2, v; under §359.3, v 2/3)**

**Deacons**

- a) This year?** No one
- b) Previously?** Diane Marie Lothrop, Mark C. Stewart and Clara Turner

**Elders**

- a) This year?** William Hastings Barry, David L. Bromstad, Alton Evans Moore, Jr., Jimmie Roby Spikes, John Paul Thomas, Floyd N. Wright, Frederick Robert Zobel
- b) Previously?** Clifford Miles Abbott; Walter Matthew Albritton, Jr.; James L. Allison; Ernest Marion Andress; J. Earl Andrews; Benjamin Frank Arledge; Turpin Conway Ashurst; Fred Bailey; Joseph Elmer Bates; Alva E. Beers; Larry Dean Bennett, Sr.; Robert T. Bennett; Thomas Avery Bingham; Joe Neal Blair; Dallas Anthony Blanchard; John Andrew Bland; Charles Hampton Boland, Jr.; Asa Boozer; Howard L. Bozeman, Jr; Ben D. Bradley; Cecil Edgar Bradley; T. Leo Brannon; William Earl Bridges; Curtis Edward Britton; Oscar William Brooks; Donald G. Brown; John Lamar Brown; Naomi Prescott Brown; Oliver Childs Brown, III; William Dossie Bruner; John William Bryan; Edison F. Burleson; Thomas L. Butts, Jr.; William E. Calhoun; Arthur McCoy Carlton; John E. Chandler; Moon Hee Choi; Daniel Keener Christenberry, Jr.; In Wha Chung; Richard D. Cobb; Cecil L. Coleman; Curtis Dwight Coleman; Jimmie Cook Connor; Edward Cotten; C. Jonathan Couey; James Carl Coulliette; Gillis

H. Crenshaw; James Robert Daffin; James P. Dannelly, Jr.; Howard Lavon Davis; William D. Davis; Don H. Dean; Ellis R. Dickerson; John K. Dickinson; Stephen Ford Dill; Wallace Edward Dismukes; Jerry M. Dooling; Henry Earl Eddins; J. Walter Ellisor; Floyd Carson Enfinger; Marvin Ennis; James Leonard Farrow, Jr.; Gerald Clyde Freeman; W. Fred Fuller; Billy Doyle Gaither; Walter Roy Gamblin; Langdon Howard Garrison, Jr.; Kathryn Gatewood; George Washington Gilbert, Jr.; James Albert Griffin, Jr.; Lowell Hale; Billy Frank Hall; Robert Earl Hall; Donald R. Harris; Joseph Edmund Hastings; Lucy Campbell Hathaway; William Vincent Hawkins; Charles C. Hays, Jr.; Ralph Rush Hendricks; Robert Edward Hendricks; Edward Dell Henne; William Carl Herndon; Paul Mixon Higdon; Herbert Clayton Hill; Bobby Sherrell Holladay; Jerry M. Hollis; Lawrence R. Horne, Jr.; Leonard Lyman Howell; Albert R. Hunt; Frank Thomas Hyles, Jr.; Allen Keith Jackson; John Carl Jackson, Jr.; Donald Jay; Robert Bruce Johnson; Robert Erskine Johnston; J. Joel Jones; Coyt Herbert Jordon, Jr.; John Henry Lane; Charles M. Langford; Linwood Lewis; Warren L. Lindsey; Joseph W. Lisenby; Edna Love; James Neal Love; Gerald H. Maddox; James Wilbur Majors; Marion Clyde Mathison; Torrence Holder Maxey; George W. McClure; Hubert Earl McCray; Johnnie William McCurdy; James Hugh McDonald; Alvin Emmett McLendon; Rex Marion Mixson; Donald Eugene Montgomery; James Hamilton Moore; Rual Wesley Morris; Harold Stanley Mullins; Henry Glenn Napier, Jr.; Douglas Athan Newsome; John Troy Parker; Thomas L. Parker; Charles Wayne Perry; Charles Ray Pittman; James Arnold Posey; Clyde Pressley; James Conda Rains; Ernest Davidson Ridgeway; Malcolm Lovel Roberts; Robert Glanders Ross; Driftwood Hayne Rucker; James Ernest Savage; Ben Sawada; Frank Lloyd Scott; Oliver Hamilton Scott, Jr.; Hubert Clayton Segers; Ennis G. Sellers; Edwin R. Sells; William J. Shearer; Gerald A. Shelton; Thomas J. Sheppard; Leonard H. Shults; Bobby H. Skipper; Marcus Herbert Smith; Thomas W. Sowell; Lamar Spencer; Roy Millard Spikes; Willow Jean Spikes; Harry A. Stewart; Tommy Joe Stringer; Roy T. Sublette; Jerry A. Tanton; Earle Henry Temple, Jr.; James T. Terry; Henry Lawrence Tillman; John Frederick Toland, Jr.; John D. Trobaugh; George Seba Turnipseed; Terry A. Van Gilder; Marvin Keron Vickers, Sr.; Charles Robert Walker; Richard Walker, Jr.; William Herbert Walls; R. C. Warren; James L. Waters, Jr.; Oliver Cornelius Weaver, Jr.; John Milton Whatley, Jr.; Ray Edward Whatley; David Richard White; J. Douglas Williams, Sr.; Norman G. Williams, Sr.; Marquis M. Wingard; Asbury Wolfe, Jr.; Comer William Woodall; Richard S. Wright

**60. What associate members have been retired (§359): (List alphabetically giving full name—first, middle, last—in that order. If retiring in the interim between conference sessions (§359.2d), indicate the effective date of retirement.) (Under §359.1, no vote required; under §359.2, v; under §359.3, v 2/3)**

- a) **This year?** William Wayne Armstrong, Harold Bordages, Robert Paul Fisher, John Jay Kuritz, Jr., Robert Byron Ryan, David G. Shepherd
- b) **Previously?** Billie Ray Alexander, Michael J. Calumbo, Clarence Cottrell, William Crutchfield, Floyd Dyal, Coy J. Gaddis, Norman Hodges, William N. Hust, Cletice Ingram, Winston Jay, Oliver Mize, William Parsons, Sr., Hoyt E. Pearson, James Perry, Alton Pitchford, John Dee Renfroe, George Scarborough, R. Jack Thompson

**61. What probationary members have been retired (§359): (Indicate credential. If retiring in the interim between conference sessions (§359.2d), indicate the effective date of retirement.) (Under §359.1, no vote required; under §359.2, v; under §359.3, v 2/3)**

a) This year? No one

b) Previously? No one

**62. Who have been recognized as retired local pastors (§320.5):**

a) **This year?** Otto Parker Hammonds (PL-1970); James W. Land (PL- 1983); Harris Byrd Mapoles (PL-1970); Wayne Newton (PL-1983); Jimmy O'Bryant (PL,1986); Jack L. Reynolds (FL,1987); Devereaux Pollard Riddlebarger (FL-1997); Arnold R. Tillman (PL-1971)

b) **Previously?** Paul F. Belardino; Louis F. Bell; Robert E. Bellman; Franklin Bird; Alvin E. Blackburn; Agnes Bottoms; Raymond Boyd; Harry Brazell ; Baston LaFon Butler; Charles C. Cobb, Jr.; Jack P. Davis; Jesse Lavelle Enterkin, Sr.; Gary Turner Frey; William W. Funchess, Jr.; Joseph William Gissendanner; Addie June Hall; James L. Harbert; Glenn Hugh Higdon; William D. Hobbs; James Howard; Claude Wilson Keenam; Levi Davis Knox; Williard J. Koetje; James H. Lolley; Bernard A. Martin; Joseph Mason; Frank D. McClendon; Charles W. McGlothren; Daniel McLauren; Charles Fredric Melvin; John Furness Morgan; George G. Morrison; James Harold Nichols; Hugh H. Owen, Jr.; James Henry Palmer; Luther Powell; Thomas Rimmer;; Shirley Roberson, Jr.; John A. Sanders; John F. Sawyer, Jr.; James Isham Scarbrough, Sr.; Richard J. Shafer; Lovell Synder; Charles W. Steverson, Jr.; Samuel Ellis Trent, Sr.; Paul Benton Turner ; Carl Weis; James Herbert Whatley; Emmett Lafayette White; Charles L. Williams; Charles R. Wimberly; William A. Young

**63. Changes in clergy membership: What is the number of ordained ministers:**

- A) Elected as Associate Members? none
- B) Elected as Probationary Members? 15
- C) Elected as Deacons in Full Connection? none
- D) Elected as Elders in Full Connection? 12
- E) Readmitted? none
- F) Retired made effective? 7
- G) Transferred in? none
- H) Transferred out? 1
- I) Discontinued as Probationary Members? 1
- J) Honorably located this year? none
- K) Administratively located? none
- L) Withdrawn? 1
- M) Termination of orders? none
- N) Terminated by trial? none
- O) Deceased? 7

**64. What is the number of:**

- P) Pastoral charges? 330
- Q) Local churches? 668



## 65. What is the number of clergy members of the Annual Conference:

By appointment category and conference relationship?

Categories	Deacons in Full Connection	Elders in Full Connection	Probationary Members	Associate Members & Affiliate Members With Vote	Full-time Local Pastors	Part-time Local Pastors
Pastors and Deacons whose primary appointment is to a Local Church (§1322.1c, 330)	21	224	31	21	75	85
Deacons (in full connection and probationary) serving Beyond the Local Church (§322.1a, b) (86)	4	XXXXX XXXXX XXXXX XXXXX	2	XXXXX XXXXX XXXXX XXXXX	XXXXX XXXXX XXXXX XXXXX	XXXXX XXXXX XXXXX XXXXX
Appointments to Extension Ministries (§344.1a, c) (87a)	XXXXX XXXXX XXXXX	12	1		XXXXX XXXXX XXXXX	XXXXX XXXXX XXXXX
Appointments to Extension Ministries (§344.1b, c) (87b)	XXXXX XXXXX XXXXX	22	1		XXXXX XXXXX XXXXX	XXXXX XXXXX XXXXX
Appointments to Extension Ministries (§344.1d) (87c)	XXXXX XXXXX XXXXX	3			XXXXX XXXXX XXXXX	XXXXX XXXXX XXXXX
Appointments to Attend School (88)	XXXXX XXXXX	1			XXXXX XXXXX	XXXXX XXXXX
Appointed to Other Annual Conferences (53)	XXXXX XXXXX	4			XXXXX XXXXX	XXXXX XXXXX
On Leave of Absence or Suspended (51, 54a, 54b)	2	3	2		XXXXX XXXXX	XXXXX XXXXX
On Family Leave (55a)		3	1		XXXXX XXXXX	XXXXX XXXXX
On Sabbatical Leave (56)		1			XXXXX XXXXX	XXXXX XXXXX
On Incapacity Leave (57c)		7	1	2	XXXXX XXXXX	XXXXX XXXXX
Retired (58, 59, 60)	3	181		24	XXXXX XXXXX	XXXXX XXXXX
Total Number, Clergy Members	30	460	39	47	75	85
Grand Total, All Conference Clergy Members	736					

By gender and racial/ethnic identification?

Categories	Deacons in Full Connection	Elders in Full Connection	Probationary Members	Associate Members & Affiliate Members With Vote	Full-time Local Pastors	Part-time Local Pastors
Female	20	22	12	1	11	15
Male	10	438	27	46	64	70
Total Number, Clergy Members	30	460	39	47	75	85
Grand Total, All Conference Clergy Members	736					
Asian		3				
African American/Black		8	2		3	10
Hispanic	1	1			3	
Native American						1
Pacific Islander						1
White	29	448	37	47	69	73
Total Number, Clergy Members	30	460	39	47	75	85
Grand Total, All Conference Clergy Members	736					

**PART III CERTIFICATION IN SPECIALIZED MINISTRY***(634.2t, The Book of Discipline)*

66. Who are the candidates in process for certification in specialized ministry? No one
67. Who are being certified in specialized ministry this year? (List the areas of specialized ministry) No one
68. Who are transferred in as a certified person in specialized ministry? No one
69. Who are transferred out as a certified person in specialized ministry? No one
70. Who have been removed as a certified person in specialized ministry? No one

**PART IV DIACONAL MINISTERS***(Paragraph numbers in questions 71–82 refer to The 1992 Book of Discipline)*

71. Who constitute the Committee on Investigation (§2625.4)? (v)  
Seth Granberry, Janet Westlake, Ruth Penton  
Alternates: Clara Ester, Laurel F. Schmidt
72. Who are the candidates for diaconal ministry (§304–305)? No one
73. Who are consecrated this year as diaconal ministers (§307)? (v) No one
74. Who are reinstated as diaconal ministers (§313.3c)? (v) No one
75. Who are transferred in as diaconal ministers (§312)? No one
76. Who are transferred out as diaconal ministers (§312)? No one
77. Who have had their conference relationship as diaconal ministers terminated by Annual Conference action (§313.3)? No one
78. What diaconal ministers have died during the year? No one
79. What diaconal ministers have been granted leaves of absence under §313.1a, c, d) (disability, study/sabbatical, or personal leave): (v)  
a) Since the last session of the Annual Conference? No one  
b) At this session of the Annual Conference? Ruth Penton
80. What diaconal ministers have been granted an extended leave (§313.1e):  
a) Since the last session of the Annual Conference? No one  
b) At this session of the Annual Conference? No one
81. Who have returned to active status? No one

**82. Who have taken the retired relationship to the Annual Conference as diaconal ministers (§313.2): (Under §313.2b, v 2/3)**

**This year?** No one

**Previously?** Seth Granberry; Dottie Lovelady Rogers; Laurel Francine Schmidt

## **PART V APPOINTMENTS AND CONCLUDING BUSINESS**

**83. Who are approved for less than full-time service?**

**a) What associate members, elders and probationary members (1992) are approved for appointment to less than full-time service, what is the total number of years for which such approval has been granted to each, and for what fraction of full-time service (in one-quarter increments) is approval granted (for purposes of equitable compensation claim and pension credit) §§338.2, 342.2, 1506.4b)? (v ?):**

Steven Bryant Collins	FE	1st Year	25%
Barry E. Dickson, Jr	FE	3rd year	50%
John Wayne Helms	FE	1st year	75%
Stephen Thomas King	FE	8th year	25%
Janet K. Lee	FE	7th year	50%
Lynn Smilie Nesbitt	FE	24th year	25%
Charles E. Simmons	FE	2nd year	50%
Curtis R. Smith	FE	24th year	25%

**b) What deacons in full connection and probationary deacons are approved for less than full-time service (§331.7)?** No one

**84. Who have been appointed as Interim Pastors under the provisions of §329.3 since the last session of the annual conference, and for what period of time?** No one

**85. What changes have been made in appointments since the last Annual Conference session?**

German Gomez	Clanton, First	06/24/04
Eric Berry	Panama City, First	07/01/04
Joe Mullins	Elizabeth Chapel	08/01/04
Charles C. Cobb	Alaqua	08/22/04
David Stewart	Fairview	11/28/04
Holly Morales	Snowdown	11/28/04

**86. Who are appointed to ministry to the local church and where are they appointed for the ensuing year?** No one

**87. What Deacons in Full Connection are appointed beyond the local church for the ensuing year (§331.1a.b)?** No one

**88. Who are appointed to extension ministries for the ensuing year?**

**Within the connectional structures of United Methodism (§344.1a,c)?** 1. John Brannon; 2. J. Michael Bryan; 3. Jim Carpenter; 4. David Chunn; 5. Ashley Davis; 6. William Elwell; 7. Paula Gilbert; 8. Daniel Godwin; 9. Christopher Hughes; 10. Mark LaBranche; 11. P. Brad McClain; 12. Paul Nixon; 13. Frederick Outlaw; 14. Herbert Sadler; 15. John Wesley Spivey; 16. Elizabeth

Stinson; 17. Timothy Thompson; 18. Marvin Vickers, Jr.; 19. Luanne Wages-Smith; 20. John West; 21. Reba Wiley

**To ministries endorsed by the Board of Higher Education and Ministry**

**(¶344.1b)?** 1. Steven Ashbrook; 2. Harold Caserta, Jr.; 3. James Danford; 4. Curtis Huffman; 5. William Kundo; 6. M. Kendall Lancaster; 7. Dallas Little; 8. Marvin Luckie; 9. David McLean; 10. Jeremy Mount; 11. G. Damon Nolin; 12. Alexander Palomaria; 13. Gary Perry; 14. Mark Roberts; 15. Jack Stanley; 16. Matthew Stevens; 17. Dann Ward; 18. Joel Warren; 19. Michael White; 20. Floyd Wright

**To other valid ministries under the provisions of (¶344.1d)? (v 2/3)** 1. Richard A. Bennett; 2. Elizabeth Johnson-Walker; 3. J. Russell Williams

**89. Who are appointed to attend school (¶416.6)?**

**Associate Members?** No one  
**Probationary Members?** No one  
**Members in Full Connection?** Rob Couch

**90. Where are the Diaconal Ministers appointed for the ensuing year (¶310) [1992 Discipline]?**

Marjorie Cherota Byrd, Leave of Absence  
Sally Granberry, Director of Christian Education, Auburn UMC  
Seth Granberry, Retired  
Phillip Igney, Director of Music, Cokesbury UMC, Pensacola  
Ruth E. Penton, Leave of Absence  
Dottie K. Lovelady Rogers, Retired  
Laurel Francine Schmidt, Retired  
Janet P. Westlake, Minister of Christian Education and Children, Cokesbury UMC, Pensacola

**91. What other personal notations should be made?** None

**92. Where and when shall the next Conference Session be held (¶603.2,3)?**

Christ United Methodist Church, Mobile, Alabama  
June 4-7, 2006

# DIVISION VII

## 2005-2006 Appointments

### ALABAMA-WEST FLORIDA CONFERENCE

#### SYMBOLS USED IN THIS BOOK

AF	Affiliate member
AM	Associate member
D	Deaconess
DM	Diaconal Minister (consecrated under provisions of 1992 or earlier Discipline)
DR	Retired Diaconal Minister (consecrated under provisions of 1992 or earlier Discipline)
FD	Deacon in full connection
FL	Full time Local Pastor
LFS	Less than Full Time Status
LP	Other Local Pastor
OA	Associate Member of other Annual Conference
OE	Elder member of other annual conference or other Methodist denomination
PD	Probationary Deacon
PE	Probationary Elder
PL	Part time Local Pastor
RA	Retired Associate Member
RD	Retired Deacon in full connection
RE	Retired Full Elder
RL	Retired Local Pastor
RP	Retired Probationary Member
ROA	Retired Association Member of other Annual Conference
ROD	Retired Deacon Member of other Annual Conference
ROE	Retired Elder Member of other Annual Conference
RH	Retired Honorary Member
SP	Student Local Pastor
SY	Other Supplies
TBS	To Be Supplied

**Elders in full connection have no designation by their names.**

**(All Appointments are subject to changes or additions made by the Bishop at Annual Conference)**

### BAYPINES DISTRICT

District Superintendent .....	Frederick G. Outlaw (2)
Andalusia, First .....	Timothy R. Trent (2)
Atmore:	
First .....	Douglas C. Newton (5)
Bethel .....	H. Byrd Mapoles (RL) (9)
McRae Street .....	Vern H. Klingler (PL) (1)
Bay Minette:	
First .....	E. Bruce Fitzgerald (5)

St. Paul .....	Prentiss Taylor (PL) (1)
Bermuda/Peterman .....	Russell Fulford (1)
<b>Brewton:</b>	
Cedar Hill/May Creek .....	Floyd Dyal (RA) (1)
East Brewton/Douglas Chapel .....	James White (1)
First .....	Edward R. Glaize (1)
Pollard .....	Winston Jay (RA) (3)
Canoe .....	Jack Purser (PL) (3)
Castleberry/Brownville .....	Douglas Darby (PL) (2)
Celebration .....	Michael B. Ramsey (1)
Coley Chapel .....	TBS - Ronald G. Williams (SY) (15)
Daphne .....	James E. (Jim) Fillingim (5)
Daybreak (New Church Start) .....	Nancy B. Warner (PE) (2)
<b>Evergreen:</b>	
Baggett's Chapel/Belleville .....	Larry Renfroe (PL) (4)
First .....	David O. Pierce (4)
St. Paul, Evergreen Charge .....	Christopher Gilmore (PL) (2)
St. Paul, Shiloh, Sparta Hill	
Excel/Megargel .....	Kathleen McKinley (PL) (2)
Fairhope .....	Joseph H. Bullington (12)
Fairhope, Associate .....	James (Jimmy) C. Cook (PE) (1)
Flomaton .....	John Evangelista (FL) (1)
Florala Charge .....	Virginia Elaine Hagenbuch (PE) (1)
Floralal, Christian Home, Hopewell	
Foley .....	Lance Moore (2)
Frisco City .....	Donald Davitz (FL) (1)
Gulf Shores .....	Neil McDavid (3)
Guys Chapel/Lottie .....	Larry D. Trawick (FL) (2)
Holly Grove .....	Frankie Phillips (OF) (1)
Jubilee Shores .....	Willis (Bill) Kierce (6)
Little Zion, Tensaw .....	George Davis (PL) (1)
Loxley .....	James F. (Jim) Batchelor (FL) (8)
Macedonia/Friendship .....	TBS - S. Earl Kelley (SY) (18)
Marlow .....	Joseph G. McKinney (6)
Mexia/Hamden Ridge .....	TBS - Dudley L. Godwin (SY) (2)
Monroeville First .....	Robert Penton (2)
Morgan's Chapel .....	Gloria Wilson (FL) (1)
Mt. Zion, East/Dozier .....	Ray C. Lane, Jr. (2)
Mt. Zion, West/Wallace .....	Michael B. Bledsoe (PL) (21)
<b>Opp:</b>	
First .....	Garry Williams (2)
Memorial .....	Joe Rhymes (PL) (6)
Orange Beach .....	Richard (Dick) Brooks (12)
Owens Chapel Charge .....	Theodore (Buddy) Williams (PL) (1)
Owens Chapel, Mt. Pleasant	
Perdido .....	Louis Caballero (ROA) (4)
Pine Orchard Charge .....	TBS - John Sluder (SY) (2)
Pine Orchard, Centenary	
Providence .....	Robert C. (Bob) Sweet (3)
Repton Charge .....	Thomas E. Smith (PL) (4)
Repton, Springhill, Hartwood, Woodlawn	

Robertsdale .....	Ronald W. Nunn (AM) (6)
Robertsdale, Associate, Youth Minister .....	Tim Brannon (FL) (2)
Rosinton .....	Ronald Bearden (2)
San Pedro Mission .....	Enrique Escobar (FL) (3)
Searight .....	TBS -William Douglas (SY) (1)
Spanish Fort .....	Charles H. Hale, Jr. (18)
Spanish Fort, Associate .....	Matthew Jones (FL) (4)
Spanish Fort, Associate .....	Nolan Donald (2)
Stapleton .....	Brian Cowley (2)
Stockton Charge .....	Wilson Kendrick (FD/FL) (2)
Stockton, Mamie's Chapel, Latham	
Summerdale .....	William (Bill) Watts (PL) (2)
Uriah/Mineola .....	James B. Perry (RA) (5)
West End/Red Level .....	James (Jim) Aaron (PL) (1)

**DEACONS IN FULL CONNECTION  
(Paragraph 331)**

Director of Christian Education and Music Monroeville First CC .....	Pamela B. Barnhardt (FD) (13)
Counselor, Brentwood Counseling Services Fairhope CC .....	Cheryl Bray (FD)
Adjunct Faculty, Huntingdon College Brewton First CC.....	Alecia C. Glaize (FD)
Minister of Education, Spanish Fort UMC Spanish Fort CC .....	David E. Harle (FD)
Counselor, Cross Way Counseling Center, Daphne Daphne CC .....	Hiram K. Johnson (FD)
Pastor of Discipleship\Children, Gulf Shores UMC Gulf Shores CC .....	Jodell Hanna Kranz (FD)

**APPOINTMENTS TO EXTENSION MINISTRIES**

**Appointments Within the Connectional Structure  
(Paragraph 344.1a)**

Director of Connectional Ministries Andalusia First CC .....	Mary Elizabeth (Libba) G. Stinson (4)
Director, Blue Lake United Methodist Assembly Andalusia First CC.....	M. Keron Vickers, Jr. (9)

**Persons Endorsed by the Division of Chaplains and Related Ministries  
(Paragraph 344.1b)**

Chaplain, U. S. Air Force Fairhope CC .....	Curtis W. Huffman
--	-------------------

Chaplain, U. S. Army  
Gulf Shores CC .....David E. McLean

Licensed Professional Counselor  
Center for Marriage and Family Therapy, Huntsville, Alabama  
Summerdale CC .....G. Damon Nolin

Chaplain, US Air Force  
Opp First CC .....Jack S. Stanley

**Appointment to Other Valid Extension Ministries  
(Paragraph 344.1d)**

Senior Advancement Director, Asbury College, Wilmore, Kentucky  
Daphne CC ..... J. Russell Williams

**APPOINTMENT TO ANOTHER ANNUAL CONFERENCE  
(Paragraph 346.1)**

Hispanic Ministry, North Alabama  
Fairhope CC .....Aida Lea Walker

**LEAVE OF ABSENCE  
(Paragraph 354)**

Daphne CC..... Richard A. Monroe

Fairhope CC ..... T. David Warlick

Monroeville CC .....Ruth Penton

**SABBATICAL LEAVE  
(Paragraph 352)**

Celebration CC .....Jeffery B. Heath

**INCAPACITY LEAVE  
(Paragraph 358)**

Frisco City CC ..... H. Joseph Curtis

**RETIRED CLERGY**

Springhill CC..... John Bland  
Monroeville First CC..... Thomas L. Butts  
Fairhope CC ..... William (Bill) E. Calhoun  
Bay Minette First CC ..... Daniel K. (Chris) Christenberry  
Excel CC ..... William D. Davis  
Fairhope CC..... E. Robert Dickerson  
Peterman CC.....Floyd Dyal  
Spanish Fort CC .....Henry Eddins



Fairhope CC .....	Floyd C. Enfinger
Fairhope CC .....	Langdon H. Garrison, Jr.
Gulf Shores CC .....	James A. Griffin, Jr.
Gulf Shores CC .....	W. Carl Herndon
Oak Grove CC .....	Glen H. Higdon (RL)
Bermuda CC .....	Paul M. Higdon
Foley CC .....	William N. Hust (RA)
May Creek CC .....	J. Carl Jackson, Jr.
Monroeville First CC .....	Coyt H. Jordan, Jr.
West End CC .....	Claude W. Keenam (RL)
West End CC .....	Diane Lothrop (RD)
Bethel CC .....	H. Byrd Mapoles (RL)
Brewton First CC .....	Daniel McLaren (RL)
Daphne CC .....	J. Hamilton Moore
Uriah CC .....	James B. Perry (RA)
Atmore First CC .....	John D. Renfroe (RA)
Marlow CC .....	Robert G. Ross
Brewton First CC .....	Frank L. Scott
Fairhope CC .....	Marcus H. Smith
Searight CC .....	Earl H. Temple, Jr.
Brewton First CC .....	Oliver C. Weaver
Atmore First CC .....	Albert Weis (RL)
Daphne CC .....	J. Douglas Williams, Sr.

## DEMOPOLIS DISTRICT

<b>District Superintendent .....</b>	<b>Reba D. Wiley (5)</b>
Aquilla / Mt. Carmel .....	Richard C. Perkins (FL) (2)
East Clarke Circuit.....	Tommy Gaillard (PL) (3)
Gainstown, Gosport, Perry's Chapel, Walker Springs	
Bashi-Creels Chapel-Lower Peach Tree .....	Jimmy R. O'Bryant (RL) (7)
Brent.....	David E. Edwards (3)
McDaniel Memorial, Pondville	
Butler, First.....	Dan Nixon (1)
Camden/Canton Bend .....	Ronald Lee (4)
Centreville .....	W. Glenn Walker (PL) (3)
Centreville, Sandy Chapel	
Coffeeville .....	Oliver Mize (RA) (1)
Campbell, Coffeeville, Union Chapel	
Demopolis, First .....	Arthur L. Luckie (12)
Eutaw.....	Lowell Thomas (FL) (1)
Eutaw, Forkland, Salem	
Eutaw: St. Paul/St. Mary .....	Joseph Mason (RL) (7)
Gainesville .....	Raymond Boyd (RL) (3)
Epes, Gainesville, Sardis	
Gastonburg.....	Charles E. (Sandy) Simmons (LFS) (1)
Magnolia, Gastonburg	
Geiger, First.....	David Joe Lee (PL) (7)
Geiger First, Emelle	
Geiger Circuit .....	Searcy Wright (PL) (10)
Mt. Moriah, Oak Grove, Soul Chapel	

Gilbertown ..... Harry L. Giles (FL) (2)  
 Pleasant Hill, Gilbertown, Barrytown

Greensboro, First ..... Stephen L. Smith (3)  
 Greensboro First, Havana

Grove Hill ..... Jerry W. May (5)

Heiberger ..... Joseph (Joe) Randall Prickett (ROE) (1)  
 Bethlehem, Heiberger, Mt. Nebo

Jackson, First ..... Jimmy Dale DuFriend (5)

Jackson, McCann’s ..... A. Earl Watson (AM) (5)  
 Jackson: McCann’s, Union

Linden/Jefferson ..... John W. King (1)

Lisman Charge ..... TBS - Timothy S. Craddock (SY) (7)  
 Bethel, Christopher’s Chapel, Pushmataha

Livingston/Brewersville ..... Timothy A. Meadows (5)

Marion ..... Larry Glenn Teasley (4)

Marion Circuit ..... TBS - Fairest Cureton (SY) (4)  
 Simpson Chapel, Zion

Melvin ..... Rebecca Harper (PL) (4)  
 Brightwater, Melvin, Toxey

Moundville ..... Danny R. Arnold (1)  
 China Grove, Moundville, Stewart

Mount Hermon ..... J. Thomas Terry (RE) (3)  
 Liberty, Mt. Carmel, Mt. Hermon, Pleasant Valley, Ramey’s Chapel

Mt. Sinai ..... Valerie England Morrow (PL) (1)

Oak Grove Circuit ..... Esmer L. Davis (FL) (1)  
 Marietta, Oak Grove

Pine Hill ..... David Murray (1)  
 Arlington, Kimbrough, Pine Hill

South Clark Circuit ..... TBS - Maurice Dyess (SY) (3)  
 Hebron, Wesley Chapel

St. Matthew/Jackson Chapel ..... Morris Bettis (FL) (5)

Sweet Water .....  
 Jesse Lough (FL) (1)  
 Campground, Payne Chapel, Sweet Water

Thomaston ..... Harold Bordages (RA) (4)  
 Dayton, Dixon’s Mills, Myrtlewood, Old Springhill, Thomaston

Thomasville ..... Phillip D. Craddock (AM) (3)

Trinity/Pelham ..... TBS - Nita Wilburn (SY) (2)

Union Circuit ..... Mary Floyd (PL) (7)  
 Johnson Hill, Springfield

Uniontown ..... TBS - Arthur Noland, Jr. (SY) (3)  
 Hobson Bethel, Uniontown

Wesley Chapel (2950) ..... John Coker (FL) (2)

Wesley Chapel/St. Paul ..... TBS

York/Cokes Chapel ..... Edward Davis Shirley (4)

**DEACON IN FULL CONNECTION  
 (Paragraph 331)**

Director, UWA Wesley Foundation

Livingston CC ..... Cherie Meadows (FD)

**APPOINTMENTS TO EXTENSION MINISTRIES**

**Persons Endorsed by the Division of Chaplains and Related Ministries  
(Paragraph 344.1b)**

Chaplain, U. S. Air Force  
Centreville CC .....Gary R. Perry

**INCAPACITY LEAVE  
(Paragraph 358)**

Wesley Chapel CC .....D. Jerry Jordan  
Demopolis First CC .....Steven A. Wiley

**RETIRED MINISTERS**

Thomaston CC .....Harold Bordages (RA)  
Pine Hill CC .....Albert C. Britt  
Gainesville CC ..... William Crutchfield (RA)  
Brent CC .....Coy J. Gaddis (RA)  
Jackson, First CC .....Billy Frank Hall  
Demopolis, First CC .....Herbert C. Hill  
Geiger Circuit CC..... James C. Howard  
Marion Circuit CC..... Levi D. Knox (RL)  
Butler First CC..... Sam Lowery (ROE)  
St. Matthew CC.....Joseph Mason (RL)  
Pine Hill CC ..... Don Montgomery  
Sweet Water CC..... James H. Nichols (RL)  
Centreville CC ..... James A. Posey  
Moundville CC..... J. Thomas Terry  
Uniontown CC ..... James L. Waters  
Grove Hill CC..... Ray E. Whatley

**DOTHAN DISTRICT**

**District Superintendent ..... W. Herbert Sadler (3)**  
Abbeville-Haleburg ..... C. Ray Kelly (10)  
Adams Chapel-Rocky Mount-Texasville .....Eric Manuel (SP) (2)  
Asbury (3020).....Donald D. Lolley (PL) (33)  
Asbury (3025).....Davis Warren Rhodes (4)  
Ashford ..... Matthew Albritton (1)  
Bethel.....Billy D.Gaither (RE) (3)  
Big Creek-Madrid .....Mark Brackin (PL) (2)  
Black .....Joseph E. Bates (RE) (1)  
Center .....Jerry L. Glover (PL) (12)  
Center Ridge - Sardis (3350) .....R. Bruce Johnson (RE) (2)  
Clayton St. Memorial .....Stephen McGucken (3)  
Clopton-Edwin .....Kenneth E. Preston (PL) (1)  
Coffee Springs .....David Bromstad (RE) (1)  
Columbia - Mt.Zion .....Freddie McCain (FL) (1)  
Cottonwood .....Dane Skipper (PL) (4)

Daleville .....	John McCullough (AM) (7)
Dothan:	
Cloverdale .....	Robert C. Yawn (PE) (3)
Covenant.....	Hays McKay, Jr. (8)
Covenant Associate .....	Kyle Gatlin (7)
Denton Road .....	John H. Baxter (FL) (6)
First .....	Robert Lawson Bryan (9)
First Associate .....	Wayne Helms (LFS) (9)
First Associate .....	Allen Sterling Boykin, Jr. (PE) (3)
First Associate .....	Lynn Smilie Nesbitt (LFS) (2)
Harvest .....	Ralph E. Sigler (10)
Highland Park.....	Gerald Casson (PE) (3)
Lafayette Street .....	C. Michael Pearson (1)
Tabernacle (3395) .....	Dean Allerheiligen (3)
Echo-Browns.....	Marquis Wingard (RE) (3)
Elba-Ham Chapel.....	Lester Stanley Carter (2)
Enterprise:	
First.....	J. Walker Epps (6)
Heritage.....	A. Dean Moore (PE) (1)
Pleasant Ridge (3310).....	Tommy L. Skeen (PL) (2)
St. Luke.....	Glenn A. Butler (10)
St. Luke Associate.....	Timothy Toomey (PL) (3)
St. Paul (3380) .....	Alvin C. Sheffield (PL) (1)
Wesley Chapel (3425) .....	Samuel D. Williams, Jr. (AM) (4)
Wesley Chapel Associate (3425) .....	Charles W. McGlothren (RL) (1)
Eufaula:	
Epworth .....	Gerald Caryl-Gordon (AM) (11)
First .....	Alvin N. Harbour (5)
Washington Street .....	Dawn Bond (PE) (3)
Geneva:	
First .....	Michael Lawler (4)
Westside .....	John Woodrow (FL) (1)
Grimes .....	Matthew A. Mobley (PE) (6)
Hartford:	
First .....	Jack W. Kale (2)
St. Paul (3385).....	John M. Belcher (PL) (8)
Headland .....	Charles William Price, Jr. (9)
Kinston .....	C. Edward Britton (RE) (2)
Liberty.....	Dianne Kelly (PL) (5)
Lime Springs-Pleasant Ridge (3320) .....	Phillip M. Barnes (FL) (4)
Louisville-Clio .....	Donald J. Phillips (10)
Magnolia .....	Braxton W. Snowden (PL) (3)
Midland City .....	Donna Cumbie (PL) (2)
Midway Circuit .....	Cynthia Lee (PL) (3)
Comer, Midway, Springhill	
Mt. Carmel-Mabson .....	Walter R. Reeder (AM) (5)
Mt. Hebron-Winslette Chapel .....	Harvey D. Luke (PL) (8)
Napier Field .....	Jerry L. Hughes (PL) (2)
New Brockton .....	Benny R. McKee (PL) (15)
Newton .....	David Willis (SP) (6)
Oak Grove .....	TBS - Bobby Enfinger (SY) (2)

Old Tabernacle .....	Charles Lee Jones (PL) (4)
Ozark:	
First .....	Joseph H. Reams (3)
First Associate .....	Marvin "Marty" L. Hamilton, Jr. (PE) (3)
Pleasant Hill .....	T. O'Neal Brown (5)
Westview Heights .....	Thomas A. Leggett, Jr.(3)
Pinckard .....	Anthony Tutor (FL) (1)
Piney Grove (3290) .....	A. Clay Kelly (AF) (12)
Piney Grove (3295) .....	Roy L. Rogers (6)
Pleasant Grove .....	Lawrence I. Newton (PL) (13)
Pleasant Ridge (3315)-Post Oak-Ariton .....	Greg Brown (FL) (3)
Pondtown-Tabernacle (3400).....	Edwin A. Rose (FL) (2)
Providence .....	Eddie Henderson (PL) (1)
Rocky Creek .....	Richard Shafer (RL) (2)
Samson-Corner Creek .....	J. Nathan Elliott (3)
Sardis (3355) .....	Gary D. Stringfellow (4)
Skipperville.....	Forrest Weekley (3)
Slocomb-Hurricane.....	Marcus (Mark) H. Rosser (AM) (2)
Sylvan Grove .....	Jerry M. Dooling (RE) (3)
Taylor.....	William V. Hawkins (RE) (2)
Webb-Kinsey .....	Wayne Newton (RL) (16)
Wesley Chapel (3420).....	Tommy Cumbie (PL) (5)
Whitaker-Midway .....	TBS - Leonard Taylor (SY) (5)
White Oak.....	Donna G. Coty (7)

**DEACON IN FULL CONNECTION**  
(Paragraph 331)

Director of Christian Education, Dothan First UMC	
Dothan First CC .....	Leigh Meekins (FD)

**APPOINTMENTS TO EXTENSION MINISTRIES**

**Persons Endorsed by the Division of Chaplains and Related Ministries**  
(Paragraph 344.1b)

Chaplain, US Army	
Tabernacle (3395) CC .....	Michael L. White
Chaplain, US Army	
Highland Park CC .....	James F. Danford

**AFFILIATE MEMBER OF THE ANNUAL CONFERENCE**  
(Paragraph 344.4)

Counselor, Southwest Alabama Mental Health/Mental Retardation Board	
Member, Memphis Conference	
Piney Grove (3290) .....	A. Clay Kelly (AF)

**LEAVE OF ABSENCE**

**(Paragraph 354)**

Skipperville CC ..... Pamela A. Freeman  
Heritage CC ..... Charles R. Smith  
Dothan First CC ..... Heather Casey Turpin (PD)

**INCAPACITY LEAVE**

**(Paragraph 358)**

Geneva First CC..... J. Melton Guy  
Cottonwood CC ..... Kenneth L Jacobs

**RETIRED CLERGY**

Covenant CC..... Ernest M. Andress  
Lafayette Street CC ..... B. Franklin Arledge  
Black CC ..... Joseph E. Bates  
Tabernacle CC ..... Alva Beers  
Ozark First CC ..... Franklin Bird  
Oak Grove CC ..... Agnes Bottoms (RL)  
Denton Road CC ..... W. Earl Bridges  
Kinston CC ..... C. Edward Britton  
Covenant CC ..... John W. Bryan  
Westside CC ..... Cecil L. Coleman  
Enterprise First CC ..... J. Carl Coulliette  
Sylvan Grove CC ..... Gillis Crenshaw , Jr.  
Harvest CC ..... Carl Cummins (ROE)  
Covenant CC ..... Don H. Dean  
Tabernacle (3395) CC ..... Wallace E. Dismukes  
Sylvan Grove CC ..... Jerry M. Dooling  
White Oak CC ..... Gary Frey (RL)  
Bethel CC ..... Billy D. Gaither  
Cloverdale CC ..... George W. Gilbert, Jr.  
Slocomb CC ..... Joseph W. Gissendanner (RL)  
Eufaula First CC ..... Donald Harris  
Mt. Hebron CC ..... Lucy C. Hathaway  
Cloverdale CC ..... William V. Hawkins  
Dothan First CC ..... R. Bruce Johnson  
Dothan First CC ..... John H. Lane  
Asbury (3020) CC ..... James H. Lolley (RL)  
Lafayette St CC ..... Johnie W. McCurdy  
Wesley Chapel (3425) CC..... Charles W. McGlothren (RL)  
Ozark First CC..... Rex M. Mixson  
Tabernacle (3395) CC ..... Douglas A. Newsome  
Webb CC (Effective August 14, 2005) ..... Wayne Newton (RL)  
Mt Carmel CC ..... James H. Palmer  
Eufaula FUMC CC..... Tommy L. Parker  
Cottonwood CC ..... L. Vern Peverill (ROE)

Covenant CC.....	Charles Ray Pittman
Wesley Chapel (3425) .....	Jack L. Reynolds (RL)
Lafayette Street CC .....	John A. Sanders (RL)
Lafayette Street CC .....	George T. Scarborough (RA)
Madrid CC.....	Bobby H. Skipper
Black CC.....	R. Millard Spikes
Mt. Carmel CC .....	Harry Stewart
Dothan First CC.....	Marcus (Mark) C. Stewart, Jr. (RD)
Slocomb CC .....	Jerry Tanton (RL)
Dothan First CC.....	John Paul Thomas
Skipperville CC.....	James Herbert Whatley (RL)
Piney Grove CC.....	Emmett L. White (RL)
Echo CC.....	Marquis Wingard

**MARIANNA-PANAMA CITY DISTRICT**

<b>District Superintendent.....</b>	<b>John Wesley Spivey (6)</b>
Alaqua/Red Bay .....	Larry Gill (PL) (1)
Altha.....	Frank T. Hyles, Jr. (RE) (4)
Bascom Charge .....	Phillip Newton (FL) (1)
Bascom, Greenwood	
Bethlehem .....	TBS - Gary Armstrong (SY) (6)
Black Creek.....	J. LaVelle Enterkin (RL) (3)
Blountstown.....	Stephen D. Warren (4)
Bonifay .....	Jeffrey Spicer (2)
Bruce.....	William A. Young (RL) (8)
Campbellton.....	Adis Hubbard (PL) (13)
Cedar Grove .....	TBS - John Heinkel (SY) (5)
Center Ridge .....	Nancy Snyder (AM) (4)
ChIPLEY .....	Jimmy L. Allen (3)
Choctaw Beach.....	Anthony Cuchens (SP) (6)
Choctaw Beach Associate .....	Jim Murphy (PL) (1)
Cottondale Charge .....	TBS - Ronald E. Martin (SY) (1)
Cottondale, Springhill	
Cypress.....	TBS - William G. Miller (SY) (4)
DeFuniak Springs First.....	Kenneth E. Autrey (2)
East Mt. Zion .....	Charles Newman (FL) (3)
Freeport.....	Charles Satterwhite (6)
Galilee Charge.....	Bruce R. Benedict (SL) (2)
Galilee, New Hope	
Good News.....	Donald W. Kirsch (10)
Graceville.....	
James J. Jines (3)	
Green Hills Charge.....	TBS - Robert F. Dyer (SY) (3)
Green Hills, Kynesville	
Honeyville.....	Ronald O. Piette (FL) (1)
Malone Charge.....	Raymond E. Owens (FL) (3)
Malone, Grand Ridge, Friendship	
Marianna First .....	Fred E. Zeigler Jr. (4)
Marianna First Associate.....	Jill B. Wallace (PL) (3)
Marianna Grace/Compass Lake.....	James L. Harbert (RL) (11)
Mexico Beach.....	Ted Lovelace (FL) (9)

Moss Hill .....TBS

Orange Hill .....TBS - Ronald B. Alderman (SY) (5)

Panama City:

    Aldersgate..... TBS - Chip Shows (SY) (3)

    Callaway..... TBS - Kevin Stewart (SY) (1)

    Emmaus..... Jack A. Hankins (16)

    First..... David W. Warren (5)

    First Associate..... Eric Berry (SP) (2)

    First (Sunny Hills Mission)..... Stephanie Cox (PE) (2)

    Forest Park ..... John C. Freidman (4)

    Forest Park Associate..... Tom Tillery (PL) (1)

    Gulfview..... T. Grant Parker, Sr. (1)

    Hiland Park..... Diana Lou Barnes (4)

    Lynn Haven ..... Douglas C. Pennington (13)

    Lynn Haven Associate..... Nicola (Nick) Gibson (FL) (1)

    Parker ..... Cecil E. Jackson (3)

    Springfield ..... Perry M. Dalton (7)

    St. Andrew..... John Whitley (3)

    Trinity..... Charles Rothly (FL) (2)

    Woodlawn ..... Ronald T. Ball (11)

    Woodlawn Associate..... Steven Wayne Irwin (FL) (1)

Pleasant Grove Charge..... Mike Weeks (PL) (1)

    Pleasant Grove, Lakeview

Point Washington..... Tonya L. Elmore (6)

Point Washington Associate..... Kathy Fisher (FL) (3)

Ponce de Leon..... Henry C. Moore (PL) (11)

Poplar Head Charge.....TBS - Jimmy R. Mashburn (SY) (8)

    Poplar Head, Darlington

Portland ..... Mary Beth Cloyd (2)

Port St. Joe..... Daniel D. Rhodes (3)

Red Hill ..... Charles R. Wimberly (RL) (5)

Salem..... Steven Ashbrook, Jr. (SP) (1)

Shady Grove..... Ryan R. Martin (PL) (2)

Sneads..... Jackson Snyder (FL) (1)

Vernon Charge ..... John F. Kramer (2)

    Vernon, Rock Hill, Otter Creek

Wausau Charge..... Dalton Ott (PL) (6)

    Wausau, Alford

Wesley Memorial ..... David Wilson (PL) (3)

Westville.....TBS

Wewahitchka..... Harry C. Johnson (6)

Williams Memorial ..... Robert E. Bellman (RL) (8)

**APPOINTMENTS TO EXTENSION MINISTRIES**

**Appointment Within the Connectional Structure  
(Paragraph 344.1a)**

Associate Director, Noah’s Ark..... J. Michael Bryan (2)



**Appointments of Persons Endorsed by the Division of Chaplains And Related Ministries  
(Paragraph 344.1b)**

Pastoral Care/Mental Health Counselor, Olive Branch Ministries

St. Andrew CC..... William C. Kundo (10)

**Appointment to Other Valid Extension Ministries  
(Paragraph 344.1d)**

Professor of History and Religion, Southern Polytechnic State University, Marietta, Georgia

Marianna First UMC CC..... Richard A. Bennett (7)

Chaplain, Covenant Hospice of Panama City, Florida

Trinity CC..... Floyd N. Wright (RE) (3)

**LEAVE OF ABSENCE  
(Paragraph 354)**

St. Andrew CC..... Daniel Hudson (1)

**RETIRED MINISTERS**

- Trinity CC..... Billie Ray Alexander
- Portland CC..... Paul F. Belardino
- Marianna First CC..... Robert T. Bennett
- Marianna First CC..... Cecil E. Bradley
- Panama City First CC..... Harry Brazell
- Vernon CC..... Charles C. Cobb
- Panama City First CC..... James Robert Daffin
- Panama City First CC..... J. Walter Ellisor
- Galilee CC..... Robert E. Hall
- Pt. Washington CC..... Bob Hendricks
- Gulfview CC..... M. C. "Si" Mathison
- DeFuniak Springs First CC..... Hubert E. McCrary
- Springfield CC..... C. Fred Melvin
- Port St. Joe CC..... William A. Parsons Sr.
- St. Mark CC..... Bob Prowse
- St. Andrew CC..... James C. Rains
- Mexico Beach CC..... James E. Savage
- Sneads CC..... David G. Shepard (RA)
- East Mt. Zion CC..... Charles W. Steverson
- Panama City First CC..... R. C. Warren
- St. Andrew CC..... John M. Whatley Jr.
- Trinity CC..... Floyd N. Wright

**MOBILE DISTRICT**

- District Superintendent** .....William E. Elwell (2)
- Aldersgate .....Richard U. Slingluff (PE) (1)
- Barlow-St. Stephens .....Joel Wasson (FL) (1)
- Bayou La Batre .....Sollie Hicks (SY) (1)

Bethel-Sunflower .....	Robert Fischer (RA) (7)
Calvert-McIntosh .....	Steve R. Stock (3)
Chatom-Minerva .....	K. Andy Gartman (1)
Citronelle .....	Kevin M. Krist (2)
Coden .....	Linwood A. Lewis (RE) (2)
Creola-Hubbard Memorial .....	Terrell Green (AM) (4)
Dauphin Island .....	M. Phillip Chance, Jr. (3)
Deer Park .....	Denny L. McDavid (PL) (7)
Ebenezer .....	George A. Weaver (FL) (6)
Epworth-Fruitdale .....	Curtis R. Smith (LFS) (28)
Georgetown-Chunchula .....	Tommy Smith (PE) (2)
Grand Bay .....	Daniel W. Randall (1)
Irvington .....	Julie N. Schaub (4)
Midway-Providence .....	Alan Lawless (PL) (1)
Mobile:	
Ashland Place .....	Paul Douglas Wolfe (2)
Ashland Place Associate .....	Darren M. McClellan (5)
Chickasaw .....	M. Erwin Dailey (9)
Christ .....	Jeffrey R. Spiller (27)
Christ Associate .....	J. Danny Doss (5)
Christ Associate-New Church Start .....	P. Todd McGehee (2)
Crawford .....	Jean Smith (PE) (2)
Dauphin Way .....	J. Gorman Houston (3)
Dauphin Way Associate .....	Brian V. Miller (PE) (2)
Forest Hill .....	Edward Deabler (4)
Fulton Heights .....	W. Thad Chesser (10)
Government Street .....	Robert I. Gulledege (4)
Grace .....	Wayne B. Dean, Sr. (FL) (2)
Kingswood .....	Neil C. Epler (6)
Pleasant Valley-New Church Start .....	Don W. Woolley (PE) (2)
St. Francis St./West Wilmer .....	Charles Fail (2)
St. John .....	John L. Bratcher (1)
St. Mark .....	John E. Baxter (2)
South Brookley .....	Scott Hohn (4)
Spring Hill Avenue .....	Rose Hannah Garrett Johnson (5)
Toulminville-Warren Street .....	Donald Francis Smith (2)
Trinity .....	Anthony Antonelli (FL) (2)
Wesley Chapel-Eight Mile .....	Ronald O. McCants (5)
Westside .....	Hoyt E. Pearson (RA) (2)
Whistler .....	James Allison (RM) (4)
Mt. Vernon .....	Steve Worth (FL) (1)
New Hope .....	Jesse Shackelford, Jr. (4)
Pine Grove .....	A. Roderick Curry (AM) (5)
Saraland .....	Douglas R. Seymour (3)
Satsuma .....	D. Wesley Syfrett (FL) (3)
Sims Chapel-Chalker .....	William D. Messer (4)
Tanner Williams .....	William D. Curtin (8)
Theodore .....	J. Candler Cain (1)
Theodore First .....	Abe Boykins, Jr. (25)
Wilmer .....	Gail P. Baughman (2)
Zirlott Road .....	Jabe J. Fincher (FL) (2)

**DEACONS IN FULL CONNECTION**

**(Paragraph 331)**

Deacon in Residence

St. Mark CC .....Rachel H. Baxter (FD)

Director of Older Adult and Family Life Ministries, Dauphin Way UMC

Dauphin Way CC .....Kathy L. Jorgenson (FD)

Minister of Adult Discipleship, Christ UMC

Christ CC .....Kenna J. Sapp (FD)

**APPOINTMENTS TO EXTENSION MINISTRIES**

**Appointments Within the Connectional Structure**

**(Paragraph 344.1a)**

Office of Continuing Education, Duke University

St. Mark CC .....Paula Elizabeth Gilbert

**Persons Endorsed by the Division of Chaplains and Related Ministries**

**(Paragraph 344.1b)**

Chaplain, United States Air Force, Captain

Ashland Place CC .....Joel Warren

Chaplain, United States Army, 1st Lieutenant

Dauphin Way CC ..... Jeremy P. Mount

**ECUMENICAL SHARED MINISTRY**

**(Paragraph 345)**

Holy Family Episcopal Church, Durham, NC

St. Mark CC ` .....Paula Elizabeth Gilbert

**APPOINTMENT TO ANOTHER ANNUAL CONFERENCE**

**(Paragraph 346.1)**

North Georgia Annual Conference

Ashland Place CC .....Wesley H. Wachob

**APPOINTMENT FROM ANOTHER ANNUAL CONFERENCE**

**(Paragraph 346.1)**

Mississippi Annual Conference

University of South Alabama Wesley Foundation, Director

Dauphin Way CC .....Karen Koons

**INCAPACITY LEAVE**  
(Paragraph 358)

Dauphin Way CC .....Oakley W. Melton, III  
Saraland CC .....Rian Kegerreis

**APPOINTMENT TO ATTEND SCHOOL**  
(Paragraph 416.6)

Beeson Institute, Asbury Theological Seminary  
Christ CC .....Rob Couch

**DEACONESSES AND HOME MISSIONARIES**  
(Paragraphs 606.4, 1313)

Deaconess, Executive Director, Dumas Wesley Community Center, Mobile, Alabama  
Toulminville-Warren Street CC .....Clara J. Ester (D)  
  
Deaconess, Marriage Counselor, Bells and Bows, Mobile, Alabama  
Toulminville-Warren Street CC .....Anne M. Roberson (D)

**RETIRED CLERGY**

Irvington CC .....James L. Allison  
Saraland CC .....Charles H. Boland, Jr.  
Bayou La Batre CC .....Howard Bozeman  
Ashland Place CC .....T. Leo Brannon  
Dauphin Way CC .....Carlton Caruthers (RH)  
Tanner Williams CC .....Jimmie C. Connor  
Dauphin Island CC .....J. Edwin Cumbie (ROE)  
Dauphin Way CC .....Stephen F. Dill  
Sunflower CC .....Robert Fischer (RA)  
Codan CC .....Linwood A. Lewis  
Barlow CC .....Alton E. Moore, Jr.  
Crawford CC .....Hoyt Pearson (RA)  
Georgetown CC .....Luther Powell (RL)  
Dauphin Way CC .....Clyde F. Pressley Jr.  
Westside CC .....Malcolm L. Roberts  
Forest Hills CC .....Dottie K. Lovelady Rogers (DR)  
Barlow CC .....James I. Scarbrough, Sr. (RL)  
Ashland Place CC .....Ennis G. Sellers  
Christ CC .....Edwin R. Sells  
Dauphin Way CC .....William Jackson R. Shearer  
Dauphin Island CC .....Lamar Spencer  
Trinity CC .....W. Jean Spikes  
Trinity CC .....Arnold R. Tillman (RL)  
Chalker Memorial-Bethel CC .....Henry Lawrence Tillman  
Chickasaw CC .....J. Fred Toland, Jr.  
Grand Bay CC .....George S. Turnipseed  
Dauphin Way CC .....Richard Walker, Jr.  
Pleasant Valley CC .....W. Herbert Walls

# MONTGOMERY-OPELIKA DISTRICT

<b>District Superintendent</b> .....	<b>Timothy H. Thompson (3)</b>
Antioch/Roxana .....	Julian Lee Talley (PL) (5)
Auburn:	
Auburn .....	George Henry Mathison (16)
Auburn Associate .....	Charles Christopher Cummings (10)
Cornerstone .....	Russell Michael Hutson (7)
Grace .....	William Robbins Sims (10)
Banks Charge .....	Gerald Houston Maddox (RE) (5)
Banks, Union Hill, Pleasant Hill	
Beulah .....	Elizabeth Stansell Conner (FL) (5)
Bradford's Chapel .....	Michael E. Gaby (14)
Brantley/Brunson's Chapel .....	Dric Douglas Williford (4)
Brown Grove .....	Bernard Alexander Martin (RL) (8)
Brundidge .....	James Richard Holmes (5)
Campground .....	Clifton F. Cobb (PL) (4)
Center Ridge Charge.....	Martha G. Baxter (PL) (4)
Center Ridge, Chestnut Grove	
Fitzpatrick .....	Jerry M. Wood (PL) (2)
Glenwood .....	Bobby Weeks (FL) (5)
Goshen Charge .....	Andrew E. Blackmon (PE) (7)
Goshen, Henderson, Little Oak	
Hopewell Hwy 82/Mt. Hilliard .....	Sean C. Rezek (PL) (1)
Hurtsboro/Fort Davis .....	Jeffrey Lowell Wilson (4)
LaPine Charge .....	Howard Lavon Davis (RE) (8)
Lapine, Petrey, Bradleyton	
Lee Circuit .....	Matt O'Reilly (SP) (1)
Hopewell, Morris Chapel, Pierce Chapel	
Liberty .....	Molly Ann Fulford (5)
Loachapoka/Gold Hill .....	TBS - Scott Greenwood (SY) (1)
Luverne .....	Kenneth J. Jackson (1)
Montgomery:	
Aldersgate .....	R. Michael Sigler (5)
Asbury .....	Gus Howerton (FL) (3)
Frazer Memorial .....	John Edward Mathison (34)
Frazer Memorial Associate .....	Willis Russell Taylor (19)
Frazer Memorial Associate .....	James E. Salminen (AM) (15)
Frazer Memorial Associate/Bell Street Church .....	G. Charles Kendall (7)
Frazer Memorial Associate .....	John D. Schmidt (FL) (2)
Frazer Memorial Associate .....	R. Reed Wilbanks, Jr. (FL) (2)
Frazer Memorial Associate .....	Mario Luis Aman (FL) (2)
Frazer Memorial Associate .....	Shane C. Segars (FL) (2)
Frazer Memorial Associate .....	Charles Wise (FL) (1)
Frazer Memorial Associate .....	Leonard Howard (FL) (1)
St. James .....	Lester H. Spencer, Jr. (13)
St. James Associate .....	Steven P. Gregg (PE) (3)
St. Mark .....	Nathan Attwood (2)
Mount Carmel .....	Allen Tucker (PL) (1)
Mt. Zion .....	Francis Turner (2)
Murphy's Chapel .....	Robert Brown (PL) (3)

Neals Chapel .....	TBS - Ric Smith (SY) (1)
New Prospect/Pentecost .....	TBS - Dan Oravetz (SY) (1)
Notasulga .....	Ronald Wayne Hill (FL) (2)
Opelika:	
First .....	James B. Sanders (3)
First Associate .....	Richard D. Lane (FL) (11)
Pepperell .....	Alice Sawyer (FL) (1)
St. Paul .....	TBS - Patrick D. Gamble (SY) (7)
Trinity .....	Michael G. Roberts (4)
Trinity Associate .....	Earl L. Ballard (26)
Wesley Memorial .....	G. Mark Lilly (2)
Phenix City:	
Crawford/Hillside .....	TBS - J. Michael Koger (SY) (3)
Epworth .....	C. Michael McKnight (9)
First .....	Jim Meadows (1)
Summerville .....	Gary Daniel (1)
Trinity .....	Bob Crumbley (1)
Pittsview/Hatchechubbee .....	Patricia Bruner (SP) (2)
Pine Grove .....	Mark H. McCarty (6)
Pine Level/Hills Chapel .....	David Kirby (PL) (3)
Ramer .....	Delbert Freeman (FL) (3)
Rutledge/Live Oak .....	Hampton Kicklighter (FL) (2)
Salem Circuit .....	TBS - Roderick A. Hargraves (SY) (6)
Pitts Chapel, Salem, Union Grove	
Sardis .....	Stephen T. King (LFS) (9)
Seale/Alexandria .....	TBS - Lance Eiland (SY) (1)
Shady Grove/Oak Grove .....	A. Spencer Turnipseed (2)
Society Hill/Williams Chapel .....	Bobby Holladay (RE) (3)
St. Paul-Union Springs .....	Tommy Waites (PL) (1)
Tennille .....	TBS - Milton Crutchen (SY) (1)
Troy:	
First .....	Alan Wayne McBride (2)
First Associate .....	Kent Dendy, Jr. (PL) (4)
Park Memorial .....	Steven A. Rascoe (12)
Tuskegee:	
Bowen .....	Patsy Gibson (FL) (1)
Tuskegee First/Armstrong .....	Kent Cecil (PL) (1)
Union .....	Larry Bennett (RE) (2)
Union Springs .....	Robin C. Wilson (4)
Watoola .....	Alton L. Pitchford (RA) (9)
Williams Chapel .....	Jim Powell (PL/SP) (1)
Woodland .....	Cory R. Smith (9)

**DEACONS IN FULL CONNECTION**  
**(Paragraph 331)**

Minister of Music, Aldersgate UMC	
Aldersgate CC .....	Steve L. Badskey (FD)
Assistant Director of Christian Education, Auburn UMC	
Auburn CC .....	Sarah W. Goolsby (FD)

Director, Auburn University Wesley Foundation Auburn CC .....	W. David Goolsby (FD)
Director of Programs, Frazer Memorial UMC Frazer Memorial CC .....	Rudolph A. Heintzelman (FD)
Director of Congregational Care Ministries, Auburn UMC Auburn CC .....	Nicholas Robert Holler (FD)
Pastoral Counselor, St. James UMC St. James CC .....	Janeese Lowry Spencer (FD)

### **APPOINTMENTS TO EXTENSION MINISTRIES**

**Persons Endorsed by the Division of Chaplains and Related Ministries  
(Paragraph 344.1b)**

Chaplain, U.S. Army Pine Grove CC .....	Steve Ashbrook (4)
--	--------------------

### **APPOINTMENTS WITHIN THE CONNECTIONAL STRUCTURE**

**(Paragraph 344.1c)**

Conference Evangelist Troy First CC .....	John Brannon (2)
Troy State University Wesley Foundation Park Memorial CC .....	Ashley Walker Davis (PE) (3)
Vice President for Institutional Advancement and Church Relations, Huntingdon College St. Mark CC .....	Mark D. LaBranche (3)
Conference Evangelist Frazer Memorial CC .....	P. Brad McClain (5)

### **AFFILIATE MEMBER TO THE ANNUAL CONFERENCE**

**(Paragraph 344.4)**

Director, Victorious Christian Living International Member, Louisiana Conference Trinity, Opelika CC .....	John Sewell (AF) (2)
--	----------------------

### **APPOINTMENT TO ANOTHER ANNUAL CONFERENCE**

**(Paragraph 346.1)**

First UMC, Tulsa, Oklahoma Frazer Memorial CC .....	Dr. James R. Jeffcoat (7)
--	---------------------------

### **INCAPACITY LEAVE**

**(Paragraph 358)**

Auburn CC .....	Jamie E. Pickard (4)
-----------------	----------------------

**APPOINTMENTS WITHIN HONORABLE LOCATION**  
**(Paragraph 360)**

- Honorable Location  
Summerville CC ..... James Buddy Capps (15)
- Honorable Location  
Frazer Memorial CC ..... Ben McDavid (8)
- Honorable Location  
Campground CC ..... Jerry R. Turner (11)

**DIACONAL MINISTERS**  
**(Paragraph 369.1)**

- Director, Christian Education, Auburn UMC  
Auburn CC ..... Sally C. Granberry (DM)

**RETIRED DIACONAL MINISTERS**  
**(Paragraph 366.1)**

- Retired Diaconal Minister  
Auburn CC ..... Seth Granberry (DR)

**RETIRED CLERGY**

- Frazer Memorial CC ..... J. Earl Andrews
- Woodland CC ..... Turpin C. Ashurst
- Union CC ..... Larry D. Bennett, Sr.
- Auburn CC ..... Naomi P. Brown
- Grace CC ..... Oliver C. Brown, III
- Opelika First CC ..... Richard D. Cobb
- Shady Grove CC ..... Clarence Cottrell
- Union Springs First CC ..... C. Jonathan Couey
- Aldersgate CC ..... James P. Dannelly, Jr.
- Auburn CC ..... Jack P. Davis (RL)
- LaPine CC ..... H. Lavon Davis
- Asbury CC ..... Gerald C. Freeman
- Aldersgate CC ..... W. Roy Gamblin
- Society Hill/Williams Chapel CC ..... Bobby S. Holladay
- Trinity, Phenix City CC ..... Charles Langford
- St. James CC ..... Edna Love
- St. James CC ..... Jim Love
- Union Hill CC ..... Gerald H. Maddox
- Brown Grove CC ..... Bernard A. Martin (RL)
- Frazer Memorial CC ..... John F. Morgan (RL)
- Grace CC ..... H. Glenn Napier
- Aldersgate CC ..... Hugh Owen (RL)
- Summerville CC ..... John T. Parker
- Watoola CC ..... Alton L. Pitchford (RA)
- Brundidge CC ..... Jimmie R. Spikes
- Frazer Memorial CC ..... Roy T. Sublette



Frazer Memorial CC .....	R. Jack Thompson (RA)
Rutledge CC .....	Clara C. Turner (RD)
Troy CC .....	Marvin K. Vickers, Sr
Frazer CC .....	Comer Woodall

## MONTGOMERY-PRATTVILLE DISTRICT

<b>District Superintendent .....</b>	<b>James W. Carpenter (4)</b>
Autaugaville/Ivy Creek .....	Stephen R. Burleson (2)
Benson-Bethel/Cedar Grove/Chapel/New Style .....	Levi R. Morrow (PE) (4)
Burkville .....	TBS - Rufus Pearson, Jr. (SY) (1)
Cain's Chapel .....	Jason Adams (5)
Cameron Chapel/Oakey Streak/Vera Cruz .....	TBS - Linda Blackburn (SY) (1)
Clanton:	
First .....	Lawrence Anderson (2)
First, Associate .....	German Gomez (FL) (2)
Lime Springs .....	James C. Shannon (PL) (7)
Mt. Pisgah .....	Greg Nobles (PL) (5)
Walnut Creek/Thorsby .....	Tony M. Hughes (19)
Cox Chapel/Isabella/Tabernacle .....	TBS - R. Wayne Williams (SY) (6)
Eclectic .....	Mark Osgood (1)
Elmore .....	James Sasser (PL) (3)
Fairview .....	David Stewart (FL) (2)
Forest Home/Liberty/Oak Grove (7330) .....	Richard A. Rouse (PL) (8)
Fort Deposit/Oak Grove (7325) .....	Glenn Hugh Smith (1)
Friendship (7160)/Wesley Chapel (1395) .....	Jean-Ann Heupel (PL) (2)
Georgiana First/Oak Grove (7320) .....	Douglas Golden (2)
Greenville First .....	Christian E. Eckert (6)
Harmony .....	Leonard L. Howell (RE) (1)
Hope Hull .....	Steven Paul Spining (1)
Locust Bluff .....	Ellie H. Stoudemire (PL) (21)
Lowndesboro/Benton/Hayneville .....	Travis Barnes (PL) (6)
Marion Junction/Center Chapel/Orrville .....	Tom Rimmer (RL) (5)
McKenzie .....	Sylvia Pierce (FD/PL) (1)
Millbrook:	
First .....	Daniel W. Morris (14)
North Ridge .....	Michael Beale (2)
Robinson Springs .....	Alan Ferguson (PE) (1)
Montgomery:	
Boylston .....	Steve Collins (LFS) (1)
Capitol Heights .....	Stephen "Sam" Persons Parkes (4)
Dalraida .....	Misty E. Roberts (2)
Dexter Avenue .....	Dennis Carlson (4)
First .....	Karl K. Stegall (23)
First, Associate .....	Jeremy K. Pridgeon (4)
First, Associate .....	Patrick M. Quinn (PE) (3)
First, Associate .....	W. Fred Fuller (RE) (1)
Korean .....	Woo-Hyun Rhee (OE) (6)
Metropolitan .....	Robert L. Spicer (6)
Perry Hill .....	Richard H. Patterson (2)
Rivers Chapel .....	Loretta Washington (PL) (1)
St. Luke .....	Randy D. Greene (3)

St. Paul ..... John Sawyer, Jr. (RL) (5)  
Whitfield Memorial ..... W. Judson Stinson (2)  
Mt. Nebo/Pleasant Grove ..... James L. Popwell (PL) (13)  
Mt. Zion ..... J. Sherwood Fannin (PL) (3)  
Mulder Memorial ..... Craig Carter (11)  
New Style (8440) ..... TBS - Sheilah Smith (SY) (1)  
Oak Valley ..... TBS - Eddie W. Coleman (SY) (6)  
Oak Valley Station ..... TBS - Michael B. Smith (SY) (8)  
Pierce Chapel/Union (7495)/Central (7085)..... TBS - Charles Sanders (SY) (5)  
Pine Level/Booth ..... Ray T. Bass (4)  
Pine Apple/Farmersville/Hopewell/McWilliams ..... William Albert Earnest, Sr. (PL) (14)  
Pintlala ..... TBS - Ruby Beck (SY) (1)  
Plantersville/Maplesville/Pleasant Valley ..... J. Edwin Cumbie (ROE) (5)  
Prattville:  
    First ..... Randal M. Woodham (3)  
    First, Associate ..... Douglas Orr (FL) (2)  
    Trinity ..... Steve M. MacInnis (3)  
Providence (8590) ..... Marvin Ennis (RE) (4)  
Providence(7405)/New Home ..... Alvin Blackburn (RL) (3)  
St. Paul/Rhodes Chapel ..... TBS - Lee Roy Shaw (SY) (1)  
Sandy Ridge/Bethel/Springhill ..... Joseph W. Lisenby (RE) (5)  
Sepulga Charge (Asbury/Bethel/Bethlehem/Jenkins Chapel) ..... James W. Land (RL) (24)  
Selma:  
    Barrett Road ..... Greg Cory (FL) (1)  
    Church Street ..... George Sedberry (5)  
    Church Street, Associate ..... Ricky Cash (PL) (1)  
    Memorial/Summerfield ..... Joe E. Wyatt (FL) (2)  
    West Highland/Union(7500) ..... Linda Tarver (FD/PL) (3)  
Snowdown ..... Holly Morales (SP) (2)  
Tallassee:  
    East Tallassee ..... Jay Woodall (PL) (5)  
    First ..... Glen L. Pugh (1)  
    St. Paul-Tallassee ..... Hazell Stoudemire (PL) (4)  
Tinity (Weoka) ..... Sara L. Shaver (1)  
Verbena/Pleasant Hill ..... John H. Weeks (2)  
Wallsboro ..... Otto P. Hammonds (RL) (10)  
Wetumpka, First ..... James D. Reece (3)

**APPOINTMENTS TO EXTENSION MINISTRIES**

**Appointments Within The Connectional Structure**

**(Paragraph 344.1a)**

Huntingdon College, President  
Montgomery, First CC ..... John Cameron West  
United Methodist Children’s Home, Chaplain  
Church Street CC ..... LuAnn Wages-Smith

**Persons Endorsed by the Division of Chaplains and Related Ministries  
(Paragraph 344.1b)**

Chaplain, U. S. Navy  
Cain's Chapel CC .....Harold H. Casserta, Jr.

Chaplain, U.S. Army  
Verbena CC .....Marvin W. Luckie

Chaplain, U.S. Navy  
Montgomery, First CC.....Matthew T. Stevens

**APPOINTMENT TO OTHER VALID EXTENSION MINISTRIES  
(Paragraph 344.1d)**

Georgia Association for Pastoral Counseling  
Chapel CC .....Elizabeth Johnson Walker

**AFFILIATE MEMBER OF THE ANNUAL CONFERENCE  
(Paragraph 344.4)**

Associate Professor of Religion, Huntingdon College  
Member, Western North Carolina Conference  
Montgomery, First CC .....Frank Buckner (AF)

**APPOINTMENTS TO ANOTHER ANNUAL CONFERENCE  
(Paragraph 346.1)**

South Georgia Conference, Park Memorial UMC, Macon, GA  
Montgomery, First CC .....Tony M. Ledbetter

**APPOINTMENTS FROM ANOTHER ANNUAL CONFERENCE  
(Paragraph 346.1)**

Member, Oregon/Idaho Annual Conference  
Korean CC .....Whoo-Hyun Rhee

**LEAVE OF ABSENCE  
(Paragraph 354)**

Eclectic CC ..... William S. Bugna, Jr.

**FAMILY LEAVE  
(Paragraph 355)**

Millbrook, First CC .....Amy Persons Parkes

**INCAPACITY LEAVE  
(Paragraph 358)**

Montgomery, First CC .....Freddie S. Nichols

**RETIRED MINISTERS**

Wetumpka First CC .....	Walter M. Albritton, Jr.
Dexter CC .....	Fred William Bailey
Snowdoun CC .....	William H. Barry
St. Paul .....	Louis F. Bell (RL)
Government Street .....	Thomas A. Bingham
Dalraida CC .....	Joe Neal Blair
Montgomery, First CC .....	Asa Boozer
Whitfield Memorial CC .....	Donald G. Brown
Marion Junction CC .....	Arthur M. Carlton
Greenville, First CC .....	Robert E. Cruikshank
Montgomery First CC .....	Paul Duffey
Marion Junction CC .....	James L. Farrow, Jr.
Wallsboro CC .....	Otto P. Hammonds (RL)
Montgomery, 1st CC .....	Joe Ed Hastings
Capitol Heights CC .....	Charles C. Hays, Jr.
Prattville, First CC .....	Edward D. Henne
Verbena CC .....	Norman F. Hodges (RA)
Trinity, Prattville CC .....	Leonard L. Howell
Cox Chapel CC .....	Cletice C. Ingram (RA)
Montgomery, First CC .....	Allen K. Jackson
Eclectic CC .....	Robert E. Johnston
New Style CC .....	Charles B. Jones (ROE)
McKenzie CC .....	J. Joel Jones
Fort Deposit CC .....	Willard J. Koetje
Sepulga Charge CC .....	James W. Land (RL)
Fairview CC .....	Frank D. McClendon
Dalraida CC .....	J. Wilbur Majors
Montgomery, First CC .....	Torrence E. Maxey
Dalraida CC .....	H. Stanley Mullins
Prattville, First CC .....	C. Wayne Perry
Metropolitan CC .....	E. D. Ridgeway
Greenville CC .....	Shirley Roberson, Jr.
Barrett Road CC .....	Robert B. Ryan (RA)
Montgomery, First CC .....	Ben Sawada
Mt. Pisgah CC .....	Oliver H. Scott
Whitfield Memorial CC .....	Thomas J. Sheppard
Dalraida CC .....	Leonard H. Shults
New Style CC .....	Lovel Snyder (RL)
Eclectic CC .....	Tommy Stringer
Mulder Memorial CC .....	Samuel E. Trent (RL)
Clanton, First CC .....	John D. Trobaugh
Prattville, First CC .....	David R. White
West Highland CC .....	Norman G. Williams, Sr.

**PENSACOLA DISTRICT**

<b>District Superintendent .....</b>	<b>David H. Chunn (4)</b>
Aldersgate .....	Alan Gantzhorn (PE) (1)
Allen Memorial .....	C. Douglas Jolly (4)
Annie Jones .....	George W. McClure (RE) (7)

Bagdad .....	Gary E. Jones (FL) (6)
Baker, First .....	TBS - Richard M. Hughes (SY) (1)
Byrneville .....	L. Diane Lawson (FL) (1)
Century .....	Janet K. Lee (LFS) (23)
Chumuckla .....	Clive G. Knights (FL) (3)
Clear Springs .....	William D. Hodge (PL) (1)
Cottage Hill .....	David W. Cook (FL) (2)
Crestview:	
First .....	Bruce W. Sheffield (2)
New Bethel .....	Edward M. Cotten (RE) (5)
St. Mark .....	R. Glenn McCall (AM) (4)
Destin .....	Kenneth R. Taylor (5)
Destin Associate .....	Kenneth M. Spivey (4)
Destin Associate .....	Thomas H. Sharron III (FL) (1)
Elizabeth Chapel .....	Joseph T. Mullen (FL) (1)
Farm Hill .....	Frederick R. Funches (4)
Fort Walton Beach:	
First .....	James T. Ross (10)
First Associate .....	David R. McAlister (PE) (2)
Trinity .....	John H. Bonner (5)
Trinity Associate .....	Nancy L. Watson (FL) (1)
Gonzalez .....	V. Riley Richardson (3)
Gulf Breeze:	
Gulf Breeze .....	J. Mack Strange (5)
Gulf Breeze .....	R. Allen Newton (4)
Gulf Breeze .....	June E. Jernigan (11)
Gulf Breeze .....	Malcolm W. Fulcher (3)
Gulf Breeze .....	Ruth M. Knights (FL) (1)
St. Paul .....	Robert G. Ellis (5)
St. Paul Associate .....	Richard S. Wright (RE) (1)
Jay .....	Virginia A. Beckham (1)
Lathram Chapel .....	Pamela S. Avery (PL) (2)
Lillian .....	James A. Belcher (5)
Mae Edwards .....	Barry E. Dickson (LFS) (3)
Mary Esther .....	Steven P. Winton (4)
McDavid .....	A. Lee Bateman (PL) (1)
Milton:	
Christ .....	Robert N. West (4)
First .....	Gerald A. Shelton (3)
Mt. Carmel .....	John F. Edwards (2)
Navarre .....	Joseph S. Lay, Jr. (20)
New Hope .....	Rodney G. Smith (PL) (7)
Niceville First .....	Rurel R. Ausley (8)
Niceville First Associate .....	C. Kevin Kelly (PE) (1)
Niceville First Associate .....	Lewis A. Wilder (4)
Pace:	
First .....	John F. Webb (16)
Woodbine .....	G. Alan Cassady (2)
Pensacola:	
Baars Street .....	George G. Morrison (RL) (11)
Bellview .....	Norman F. Brown (FL) (1)
Cokesbury .....	Philip E. McVay (6)
Cokesbury Associate .....	Stuart A. Worth (9)

Cokesbury Associate at Summit Park .....	A. Clinton McBroom (3)
Ensley .....	Mark A. Dees (FL) (4)
Ferry Pass .....	Christine R. Cook (3)
First .....	Henry E. Roberts (22)
First Associate .....	Connie Farnell (FL) (1)
First Associate .....	Geoffrey D. Lentz (PE) (1)
Gadsden Street .....	David E. McVay (3)
Gadsden Street Associate .....	Robin C. Sanders (FL) (1)
Myrtle Grove .....	Charles W. Avery (2)
Myrtle Grove Associate .....	Jacqueline D. Slaughter (PE) (1)
Pathway .....	John E. Akers (PE) (2)
Perdido Bay .....	John T. deJarnette (AM) (17)
Perdido Bay Associate .....	Russell G. Glasgow (FL) (2)
Pine Forest .....	Robert C. McKibben (7)
Pine Forest Associate .....	Rual W. Morris (RE) (5)
Richards Memorial .....	Gene A. May (4)
Richards Memorial Associate .....	Susan A. Bleiler (FL) (1)
St. Andrew .....	Johnny W. Johnson, Jr. (12)
St. Luke .....	Carl A. Dickerson, Jr. (11)
St. Luke Associate .....	Theodore H. Bowne (PL) (1)
St. Mark .....	Jesse R. Evans, Jr. (1)
St. Paul .....	John E. Brooks (11)
Warrington .....	Robert J. Bailey (4)
Pineview .....	Ronald E. Smith (FL) (2)
Shalimar .....	P. Lawrence Bryars (2)
Shalimar Associate .....	Amy S. Pritchard (PE) (2)
Wesley Memorial .....	David L. Cook (1)

## DEACONS IN FULL CONNECTION

(Paragraph 331)

### Deacon in Residence

Niceville First CC ..... Lisa F. Ausley (FD)

### Director of Music, Pensacola First UMC

Pensacola First CC ..... Richard W. Branch (FD)

### Escambia Co. School System, Special Education

Pensacola First CC ..... H. Ben Encinias, Sr. (FD)

### Director of Christian Education, Pensacola First UMC

Pensacola First CC ..... Karen N. Evans (FD)

### Probationary Deacon in Residence

Navarre CC ..... Nancy D. Hart (PD)

### Director of Music and Program, Mary Esther UMC

Mary Esther CC ..... Michael J. Owenby (FD)

### Church Counselor

Niceville First CC ..... Allison H. Posell (PD)

Pastor of Congregational Care, Cokesbury UMC  
 Cokesbury CC .....Connie Nadeen M. Ragghianti (FD)

Director of Christian Education, Destin UMC  
 Destin CC .....Paula E. Roane (FD)

Minister of Program, Destin UMC  
 Destin CC .....Patricia JoAnn Spivey (FD)

**APPOINTMENTS TO EXTENSION MINISTRIES**

**Appointments Within the Connectional Structure  
 (Paragraph 344.1a)**

United Methodist Missions Society, Missionary  
 Gulf Breeze CC .....Daniel J. Godwin

Minister to the University, Pfeiffer University  
 Ft. Walton Beach First CC .....Christopher B. Hughes

Director, Congregational Development  
 Gulf Breeze CC .....Paul A. Nixon (4)

**Persons Endorsed by Section of Chaplains and Related Ministries  
 (Paragraph 344.1b)**

Hospice Chaplain/Bereavement Coordinator for Fairview Medical Center, Cleveland, Ohio  
 Destin CC .....M. Kendall Lancaster (10)

Chaplain, U. S. Air Force  
 Ft. Walton Beach First CC .....Dallas L. Little (5)

Chaplain, U. S. Air Force  
 Destin CC .....Alexander Palomaria (4)

Chaplain, U. S. Air Force  
 Cokesbury CC .....Mark J. Roberts (9)

Department of Pastoral Care, Jeanes Hospital, Philadelphia, Pennsylvania  
 Pensacola First CC .....Dann R. Ward (11)

**LEAVE OF ABSENCE  
 (Paragraph 351)**

Myrtle Grove CC .....Marjorie Cherota Byrd (DM)

Destin CC .....Thomas H. Sharron III (FD)

**FAMILY LEAVE  
 (Paragraph 355)**

Shalimar CC .....David M. McKee (PE)

**INCAPACITY LEAVE**  
**(Paragraph 358)**

Shalimar CC .....John M. Collins (AM)  
Cokesbury CC .....Alfred W. Ragghianti (PD)

**DIACONAL MINISTERS**  
**(Paragraph 366.1)**

Diaconal Minister  
Director of Music  
Cokesbury CC .....Philip Igney (DM)  
  
Retired Diaconal Minister  
Shalimar CC .....Laurel F. Schmidt (DR)  
  
Minister of Christian Education and Children, Cokesbury UMC  
Cokesbury CC .....Janet P. Westlake (DM)

**APPOINTMENT TO ANOTHER ANNUAL CONFERENCE**  
**(Paragraph 346.1)**

Holston Annual Conference  
Chaplain, Eglin AFB  
Ft. Walton Beach: Trinity CC .....David B. Knight

**RETIRED CLERGY**

St. Luke CC .....Clifford M. Abbott  
Milton Christ CC .....William W. Armstrong (RA)  
Pensacola First CC .....Phillip Barnhart (ROE)  
Pensacola First CC .....Dallas A. Blanchard  
Mt. Carmel CC .....Benjamin D. Bradley  
Pensacola St. Paul CC .....Oscar W. Brooks  
Fort Walton Beach First CC .....J. Lamar Brown  
Gulf Breeze CC .....William D. Bruner  
St. Luke CC .....Edison F. Burleson  
Niceville First CC .....J. Edward Chandler  
St. Mark CC .....Curtis D. Coleman  
Wesley Memorial CC .....Edward M. Cotten  
Wesley Memorial CC .....John K. Dickinson, Jr.  
St. Luke CC .....William W. Funchess, Jr. (RL)  
Wesley Memorial CC .....Kathryn B. Gatewood  
St. Paul CC .....A. June Hall (RL)  
Baker First CC .....Calvin Harrub, III (ROE)  
Cokesbury CC .....Ralph R. Hendricks  
Shalimar CC .....Jerry M. Hollis  
Gulf Breeze CC .....Lawrence R. Horne  
St. Luke CC .....Albert R. Hunt, Jr.  
St. Andrew CC .....Donald Jay



Wesley Memorial CC .....	John J. Kuritz, Jr. (RA)
Richards Memorial CC .....	Warren L. Lindsey
Cottage Hill CC .....	George W. McClure
Aldersgate CC .....	J. Hugh McDonald
Pine Forest CC .....	Rual W. Morris
Baars Street CC .....	George G. Morrison (RL)
Pensacola First CC .....	Larry D. Mosley (ROE)
St. Mark CC .....	Devereaux P. Riddlebarger (RL)
Gulf Breeze CC .....	Driftwood H. Rucker
Cokesbury CC .....	Hubert C. Segers
Cokesbury CC .....	Thomas W. Sowell
Myrtle Grove CC .....	Terry A. Van Gilder
Mary Esther CC .....	Charles R. Walker
Gulf Breeze CC .....	Charlie L. Williams (RL)
Gulf Breeze St. Paul CC .....	Richard S. Wright
Pensacola First CC .....	Frederick R. Zobel

## **Division VIII**

# **Reports of Board and Agencies**

### **REPORT NO. 1**

## **BAYPINES DISTRICT LEADERSHIP COUNCIL**

With the restructuring of district lines at Annual Conference in 2004, the Baypines District has taken on a significant change in geographical identity. This first year within our new boundaries, we have spent much of our energy determining how to be in ministry together. That vision is evolving even as we continue the work that was already a vital part of our missional emphasis.

We are grateful to the District Trustees for their tireless efforts in obtaining a new district office and renovating it. Our District office is now located at 301 E. 3rd Street in Bay Minette.

On Sunday, December 19, 2004 the Daybreak United Methodist Church held its first worship service in Elberta, Alabama. Under the direction and leadership of the Rev. Nancy Warner, the new church is continuing to grow. It is now holding weekly worship services in the Library of the Mifflin Elementary School.

Our Leadership Intensive Training Event (LITE) was held in two locations in January with 166 people in attendance. Our District Conference was held in conjunction with each of those events. The District Conference amended the 2005 District Administration Fund to \$66,042.00 and passed the 2006 budget for \$75,000.00. The District Mission Fund remained at \$35,000.00 for 2005 and \$40,000.00 for 2006.

The Committee on Global Ministry is involved in several ongoing ministries. Bay Minette UMC and Lillian UMC held fund raisers for the Henderson Settlement. St. Paul UMC and Daphne UMC sent work teams and we continue to promote the Settlement throughout the district. Our San Pedro Hispanic Ministries, under the leadership of Enrique Escobar, is continuing to reach out into the Hispanic community with weekly services. They are planning a weekend Mission Expo at the Foley Civic Center in June. Our "Little Seeds of God Day Care Center" building in Ecuador is complete with several mission teams from our district going for a week of work this summer.

The Baypines District has undertaken to build another Habitat for Humanity house in the year 2005. Fund raising is going on now. We need to raise \$38,000.00 by the end of July. Fifteen district churches have committed to participate in this project. Our building event is set to begin in September.

Our United Methodist Women led a Mission Sampler during our Leadership Training Event in January. They held a Mother-Daughter Event at Bay Minette on April 30th and are planning a Day Apart for later in the year.

United Methodist Men are committed to re-energizing United Methodist Men units in our local churches. Plans are underway for a rally in our district later this year to highlight the work of United Methodist Men.

Volunteers in Mission continues to be a vital part of our connectional ministry. This year with the arrival of Hurricane Ivan, our district (as well as most of our conference) has experienced being on the receiving end of Volunteers In Mission and Disaster Relief Teams. Atmore UMC has hosted over 75 work teams working on 183 houses and 6 churches. Gulf Shores UMC has had over 600 volunteers completing 300+ jobs and 5 complete rebuilds of houses. Over the rest of our district, Disaster Relief and VIM Teams have completed 148+ jobs ranging from debris removal to house repair. That is a total of 631 jobs in our district alone. Teams from other United Methodist Churches in our District and Conference, as well as teams from more than 20 other states including New York, Minnesota, Michigan, Colorado have come to help us and our neighbors. These teams have worked out of, East Brewton, Brewton First, Cedar Hills, Evergreen, Frisco City, Uriah and Excel United Methodist Churches.

Hurricane Ivan reminded us graphically that the work of the church is to be in ministry wherever there is need. Individuals and local churches throughout our district have opened their doors, their arms and their resources to help neighbors and strangers put homes and lives back together again. We were humbled by the fury of Ivan but we are strengthened and renewed by the tremendous outpouring of Love reaching out to us from our Brothers and Sisters in Christ.

In the Love of Christ,  
Ruth E. Penton, Chairperson  
Baypines District Leadership Council

Frederick G. Outlaw, Superintendent  
Baypines District

## **DEMOPOLIS DISTRICT**

The Demopolis District CORE Team met on January 21, 2004 at the District Office. This team was organized to replace what was the District Council on Ministries. Our first order of business was the election of officers. Rev. Reba Wiley led a review of Mission-Vision-Priorities of the CORE Team as developed by the Conference CORE Team.

We had a spirited discussion centered on the question "How do we help churches get outside their walls?" We also discussed the CORE Team mission statement.

In our March 18th meeting we formed the mission statement: "Recognizing the valuable connection of every Church and Disciple of Christ in the Demopolis District, we pledge ourselves to Resource, Enable, Nurture, and Encourage the Witness of the family of God." (RENEW).

In our May meeting we discussed special events being held by the UMW during the year, also the subject material that would be presented in the classes for Super Sunday 2005, the program format and location.

From July-December this committee met monthly selecting topics for presentation, format for the programs, date location and presenters. It was decided to use members of the CORE Team to present the following subject material: Building Children of Faith, Missions, Servant Ministries in the local communities, Healthy Life Styles, and Midweek Ministries.

The program format was changed considerably, and instead of having just one Super Sunday at the First United Methodist Church Demopolis; The CORE Team agreed to hold a Super Sunday North at the First United Methodist Church Demopolis on January 9, 2005 and Super Sunday South at Thomasville United Methodist Church on January 16, 2005. There

were events for the teens and young children at both locations. The overall attendance was very good and Super Sunday 2005 was very successful.

As Chairman of the Demopolis District CORE Team I express my thanks to Rev. Reba Wiley the Demopolis District Superintendent for her leadership, and to the members of the CORE Team for their insight and hard work that made this a success in accomplishing the goals of the team and the work of the Lord our Savior Jesus Christ.

Esmer L. Davis, Chair

## DOTHAN DISTRICT COUNCIL ON MINISTRIES

The Dothan District Council on Ministries mission statement is "Growing Healthy Churches." We supported our Dothan District Churches in 2004 through having planned, coordinated, and implemented a number of outstanding programs and projects that include the following highlights:

**The Dothan District Conference and Super Sunday Training Event:** This was held on Sunday, January 11, 2004, at Dothan First UMC. Rev. Doug Newsome, song leader and associate pastor at Tabernacle UMC, led the inspirational singing for the worship service. Mr. Roy Watford, organist, Graceville UMC, served as accompanist on the organ. The opening prayer was given by Mr. William Piper, Jr., district lay leader. Dr. Lawson Bryan, senior minister of First UMC, welcomed those who attended. Dr. Herb Sadler presented reports concerning 2004 lay leadership and budget approval. The offertory prayer was delivered by Dr. Imogene Mixson, chairperson, District Council on Ministries. The offering was designated for the Super Sunday District Youth Rally. Ten adult workshops and a Youth Rally were provided, with a total attendance of approximately 550. During the Youth Rally, the youth experienced a time of games followed by praise and worship. The leadership for the youth event included Mr. Chris Lasseter, youth leader, Covenant UMC, and Mrs. Lee Ann Boykin, youth leader, Dothan First UMC. Approximately 264 youth were in attendance. Leadership for the Super Sunday Training Event was provided by Gip Kingry, education coordinator.

**Laity Banquets and Rallies:** Coordinated by District Lay Leader Gip Kingry, Laity Banquets and Rallies, once again provided great opportunities in the Dothan District for worship, outstanding programs, fellowship, and delicious food. Four rallies were held throughout our district in 2004; March 29, 2004, Pleasant Hill UMC in Ozark; May 24, 2004, Lime Springs UMC near Geneva; August 30, 2004, Ashford UMC; November 22, 2004, Covenant UMC in Dothan. We had many interesting programs and excellent presenters during the year. The March program was coordinated by Curtis Henderson, Conference Director of Missions and Advocacy Ministries, with special emphasis on summer missions opportunities. The May program was coordinated by Rev. Roy Rogers, who presented the Church of the Year Awards. The membership categories and winners were as follows: (1-34) Ham UMC; (35-74) Pinckard UMC; (75-200) Geneva First UMC; and (200 +) Harvest Church, Dothan. In memory of Bill Piper, former Dothan District Lay Leader, and in honor of his many contributions to the Dothan District and Alabama/West Florida Conference, the Bill Piper Annual Award was established to honor the outstanding lay person of the year. Dr. Herb Sadler and Mrs. Kathryn Piper presented the First Annual Bill Piper Award to Dr. Imogene Mixson, based on her long and outstanding work in the Dothan District. The August program was an exciting and meaningful district wide musical program coordinated by Mrs. Susan Farris, director of music, Covenant UMC. The November program was on evangelism and church growth. Three churches in the Dothan District told the story of their growth. The program was coordinated by Dr. Herb Sadler. At the Laity Banquets and Rallies, the connectional features of our church are always

emphasized, and we feel this brings our district closer together. We have had very good attendance at these rallies, with 125-150 in attendance.

**UMVIM Projects:** Thirteen district churches sent 337 missionaries to thirty different destinations at home and abroad. Overseas mission experiences included such diverse places as Samoa, Ecuador, Russia, Sierra Leone, Costa Rica, Panama, & Jamaica. Dothan churches also sent willing servants to Appalachia, New Mexico, as well as back yard mission points such as Gulf Breeze, Mobile, Tuskegee, and Blue Lake. Mission expenditures totaled \$166,714 to minister the Gospel message in word and deed. Rev. Glenn Butler provided leadership for our UMVIM Projects.

**Small Membership Church Committee:** The District Committee on Small Membership Churches continued its commitment to building healthy churches through our 5th Sunday Cluster Group Gatherings. This past year, our District-wide Cluster Gathering was hosted by Rev. Donald Lolley and the congregation at Asbury United Methodist Church, Elba, AL. Rev. Ben McKee and the Men's Club of New Brockton United Methodist Church cooked Ben's famous barbeque chicken for the event. Small membership churches from across the district shared their musical talents, which was coordinated by Rev. Donna and Tommy Cumbie. The event was attended by nearly three hundred people. This past year also marked a change in the way Charge Conferences were done in small membership churches in our district. We formed eight clusters of charges, ranging from three to seven charges per cluster, which met to conduct Cluster Charge Conferences. At each Cluster Charge Conference, individual charges met to do the business of the church, then everyone joined together in a worship service to celebrate what God has done in the local churches, followed by a meal eaten together. This experiment proved to be a resounding success and testament to our connectional heritage as each small membership church participated in various innovative ways to worship and celebrate together the work of God in the local church. Small Membership Church Committee is under the leadership of Rev. Roy Rogers.

**District Church of the Year Committee:** The District Church of the Year Committee met to select the Dothan District Churches of the Year. This year's categories were based on average worship service attendance. The committee received numerous nominations from churches throughout the district. Ham Chapel UMC, Elba, and Rev. John Baxter received the award for the 1-34 category. Pinckard UMC, and Rev. Don Davitz received the award for the 35-74 category. Geneva First UMC, and Rev. Michael Lawler received the award for the 75-200 category. Harvest Church, and Rev. Ralph Sigler received the award for the 200+ category. The Dothan District would like to congratulate these four churches for their outstanding efforts to take the Gospel of our Lord to their communities. The District Church of the Year Committee is under the leadership of Rev. Roy Rogers.

**Dothan District United Methodist Men:** Dothan District chartered ten more churches as members of the United Methodist Men and 32 additional men became members of EMS (Every Member Shares). The UMM also sponsored the District's Pastor Appreciation Banquet held at Dothan First UMC in January 2004. There were over 250 pastors, spouses, lay leaders, and PPR chairpersons present to honor their local pastor. A delicious meal was served and a wonderful program followed. Pastor Appreciation Banquet was coordinated by Robert Powell. The Dothan District United Methodist Men is under the leadership of George Tatom.

**Dothan District Communications:** The purpose of the district Communications is to empower the laity in ministry through providing timely information and training directly to the local church. Dothan District's Communications advises churches on web site design, advertising, office automation, and publishing. The District publishes a monthly "E-News Letter" to help

keep the clergy and laity informed of up coming district and conference events. In 2004 our goal was for each church in the Dothan District to have an E-Mail address to improve the timeliness of information to the churches and reduce the cost of mailings from the District. The Dothan District Communications Coordinator is Rev. Michael Lawler.

**Lay Speaking Ministries:** The members of the Dothan District Lay Speaking Ministries were very active in many areas in the district and conference, and in the world. They were involved in: supplying devotionals in various ministries; visitations and teaching in retirement centers and nursing homes; sermons in the pulpits; teaching and leading Bible studies; teaching Sunday School; leading worship; mission work in countries like Russia and Brazil; working in the inner city missions; supplying transportation to retirement center residents for shopping trips and doctors' appointments; various areas of counseling; working in youth ministries; and helping at disaster shelters. They have been involved in numerous ministries in the local churches. We are proud of the members in the Dothan District Lay Speaking Ministries. Dothan District Lay Speaking Ministries is under the leadership of Grace Kirkland.

**Disaster Response:** The year 2004 was a very busy year for Disaster Response in the Dothan District and our conference. A continued response was made in Abbeville from the tornado damage of November 2002. With the help of the Wiregrass Unmet Needs, local United Methodist Churches and UMCOR, and work teams from through out the conference the last homeless family from the tornado was moved into their new home. A total of three entire homes were built with the yards landscaped, several damaged homes repaired, and countless people fed during this three year commitment to restore this community. Then came Hurricane Ivan. Initial damage assessment for Dothan District was conducted and coordinated through our Disaster Response Coordinator. Our Disaster Response Coordinator then took needed supplies and assisted the more damaged areas in our conference. Work teams, supplies and money were raised to help aid the people in the worst hit areas. Our Disaster Response is under the leadership of Rev. Marquis Wingard.

Michael Lawler, Chair

### **MARIANNA/PANAMA CITY DISTRICT CORE TEAM**

The Marianna/Panama City District CORE Team is deeply appreciative of the leadership provided by our District Superintendent, Rev. J. Wesley Spivey. Under his guidance the District leadership team successfully made the transition from the former District Council on Ministries structure to the CORE (Connecting our Resources and Empowering) Team structure. Our first task was to formulate a mission statement for our District CORE Team, which was formally adopted at our April 1, 2004 meeting, and has served to guide our work throughout the year.

The CORE Team sponsored a special seminar for both Lay and Clergy taught by Dr. Richard Bennett in late August. Dr. Bennett's subject was the interaction between the Judeo-Christian tradition and the Islamic tradition. Dr. Bennett sought to establish points of contact between the two traditions with the goal of defusing hostilities and anger by creating avenues for engaging in healthy dialogue.

The 2004 District Conference & Celebration was held on November 14th at the Marianna FUMC. Aside from the usual business of electing the CORE Team members for the coming year and setting the district budget, we also joined in celebrating outstanding local church ministries in the areas of: Missions, Vital-Thriving Congregations, and Embracing Creative

Ministry in a Changing World. The churches which made power point presentations were: Springfield UMC/Panama City, Altha UMC, and Panama City First UMC/New Vision Mission. The clergy offered a rousing rendition of "Victory in Jesus" as the special music for the service. Our time together was truly a celebration of the goodness of God as well as the enthusiasm and faithfulness of the people of this district.

The most recent event sponsored by the CORE Team was the District Super Sunday held this past January 30th at the Lynn Haven UMC. The Rev. Ken Autrey led us in an opening worship experience, and then participants were urged to attend one of the following training workshops: Staff-Parish Relations, Visioning, Lay Leadership, Evangelism/Outreach (Warmth & Hospitality), Stewardship/Finance, and Sunday School Revitalization.

Our CORE Team is continually seeking ways to assist in "*enabling local congregations to make disciples for Jesus Christ through cultivating, developing, growing and expanding vital ministry opportunities within the United Methodist connectional system.*" As the body of Christ, working together for the common good of all God's people, we pray God's richest blessings upon those who may benefit from our learning and labors.

Tonya L. Elmore, Chair

## THE MOBILE DISTRICT

The Mobile District is committed to the mission to make new disciples by deploying the best clergy, empowering the greatest lay leadership, and helping each church define its on strategy for success. From the sands of Dauphin Island to the picturesque pastoral settings of Washington County, we celebrate the many ways God is offering us new wisdom and showing us new and creative ways to build the Kingdom.

This past year, I challenged each of my churches at Charge Conference to work toward the following marks of healthy and growing Church life: *to grow worship attendance by 5%* as a total church effort, to create an environment where *persons would confess their faith in Jesus Christ* for the very first time in their lives, to make *flood buckets* and retain those until there is a need during the next hurricane or flood season, to more fully keep our *covenant to pay our Annual Conference and District apportionments*, and to realize the need for volunteers *to help host* the marvelous people of the Alabama-West Florida Annual Conference as the Annual Conference meets in Mobile in 2005.

This year we celebrate three new church starts. We embrace revitalization efforts in several locations around the Mobile District and are working to help all of our churches develop a mission and vision for ministry in the communities they are called to serve. We plan to work with clusters of churches to develop *strong small congregations*, launch a North Mobile District Initiative of success and cooperation among churches in North Mobile and Washington Counties, and prayerfully equip many of our churches in *Natural Church Development*.

While we embrace the rich history of Methodism within the bounds of the Mobile District, we look even more forward to creating and recreating, in more imaginative ways, the Kingdom-building spirit *that spread scriptural holiness across this land* as we serve this present age.

William E. Elwell,  
Mobile District Superintendent

## MONTGOMERY-PRATTVILLE DISTRICT CORE TEAM

The Montgomery-Prattville District has, over the years, been blessed with having truly outstanding leadership provided by some very exceptional District Superintendents. In 2004, Dr. Larry Bryars and his lovely wife, Vicki, left the district to begin serving a church in Shalimar. They served our district and our Lord exceptionally well during their three years with us and we miss them and wish them well. And, as is so often the case, our Lord (with perhaps a wee bit of help from our bishop and cabinet) saw fit to send as a replacement for Dr. Bryars, an individual who is an equally competent and energetic District Superintendent – Rev. Jim Carpenter who also happens to have a lovely and charming helpmate in the person of his wife, Laura. Rev. Carpenter comes to this district from the former Greenville District where he had been serving as District Superintendent for the past couple of years.

2004 was the last year in which the Montgomery-Prattville District operated under a Council on Ministries system. At our 2004 District Conference, we voted to adopt the CORE Team (Combining Our Resources and Effectiveness) concept beginning on January 1, 2005. There appear to be a great many advantages to using the CORE Team system at the district level and it is believed that, in addition to having a much more streamlined and effective manner of functioning, the district will garner a myriad of other benefits as well.

Rev. Carpenter felt that the District Lay Leader should serve as Chairperson of the District CORE Team and that change took place at the beginning of the new year. Mrs. Helen Edwards of Selma had served as Chairperson of the Montgomery-Prattville District Council on Ministries for four years and, during that time, she did a remarkable job in that capacity. So very much was accomplished in this district as a result of her outstanding leadership.

Helen has been wearing two hats for much of that time in that she also serves as Director of Lay Speaking for our district. It is apparent that under her leadership, the Lay Speaking Ministry in this district has made many great advances. The number and quality of our Lay Speakers has grown tremendously and the annual Montgomery-Prattville District Lay Speaker training events are second to none. She has recently been working with the Conference Lay Speaker Training Team in helping to develop a conference-wide training event to be held at Blue Lake Camp in April 2005. She is also in the process of formulating plans for a Montgomery-Prattville District-wide training event to be held in the fall of 2005. Our thanks to Helen for all that she does for the Kingdom! We hope all pastors will keep her in mind when they need someone to fill their pulpits. We have, without question, some of the finest Lay Speakers in the conference!

2004 was also a year in which we saw many serious problems throughout our area of the country as the result of some extremely bad weather. Particularly adversely affected during September and October was the southernmost part of our conference. Many homes and other buildings, including several churches, were destroyed and/or damaged by hurricanes and tornadoes. As is usually the case, the United Methodist Church responded quickly and efficiently to assist those in need. David Stewart, Disaster Response Team Coordinator for the Montgomery-Prattville District, was one of those who reacted promptly. He very speedily coordinated the activities of 18 individual disaster response teams, ensured that they were equipped with the necessary tools and equipment and then dispatched them to the effected areas with a minimum of delay. He also coordinated the activities of other teams that were sent to assist in the repair of a parsonage that had been damaged by a tornado in Autauga County. David's competent and enthusiastic leadership in those instances contributed greatly to easing the suffering of many who had been affected by the disasters. He is to be commended for his much appreciated hard work in the area of disaster relief.



We are so very pleased with the quality, dedication and commitment of all of those persons within the Montgomery-Prattville District who continue to work so tirelessly and selflessly to ensure that our churches are equipped to reach out to those who need to be brought into closer relationships with our Lord and Savior, Jesus Christ. May God continue to bless us all as we strive to help His church grow in size, in spirit, and in service!

Respectfully submitted,  
Rod Manning  
CORE Chairman

## **PENSACOLA DISTRICT REPORT**

The Pensacola District began 2004 with the Leadership Intensive Training Event, which was held at First UMC in Pensacola. We offered numerous classes, seeking to equip local church leaders in accomplishing their tasks more effectively. The day also included a District Youth Rally. Approximately 350 adults and 200 youth attended LITE Day.

In February, we held an excellent Day Apart for our ministers, with Dr. Steve Harper from Asbury Seminary leading us by means of the wonderful Distance Learning Center at Gulf Breeze UMC.

Pensacola District United Methodist Women have certainly "gone out of the pews and into the world." In April, they received the 2004 Children's Champion Award, which honors members of the community who enhance the lives of children. UMW President Judy Owen accepted the award on behalf of hundreds of women throughout Escambia, Okaloosa, and Santa Rosa Counties who have filled many urgent needs of our communities. The local newspaper described them as "a cadre of child advocates who bring the needs of children to the forefront in a clear and powerful way." They reported that UMW "provides food and shelter for impoverished families, strengthens education, nurtures young children, and fills many urgent needs." Pensacola District United Methodist Women worked with Strong Voices for Children, providing volunteers and funds for P.A.C.E. Center for Girls, Loaves and Fishes Homeless Shelter, Family Resource Center, Favorhouse, Partner in Education at Ensley Elementary School, St. Luke's Preschool, and Manna Food Pantries. Letters of nomination were sent from Ronald McDonald House, Pensacola Habitat for Humanity, Milk 'n' Honey Outreach Ministries, Family Resource Center of Santa Rosa, and Children's Services Center.

At the June 2004 Annual Conference, four Pensacola District churches were honored for meeting the criteria to be recognized as "A Church for All God's Children." The churches were Allen Memorial, Ferry Pass, Navarre, and Shalimar.

A variety of mission projects were undertaken by many of the churches in our district, including a district-wide project in Peru. District Missions Director Tom Sharron and his support team opened the door for us to take on the project of building 40+ homes in Peru. This will be an ongoing project for the churches within our district.

In the fall of 2004, we hired Shelia Feltner as our new Director for the Wesley Foundations at both the University of West Florida and Pensacola Junior College. Wesley Foundation is experiencing God opening hearts, opening doors, and opening minds at the University of West Florida. Activity has been constant on and off campus. Wednesday night programs and Friday fellowship have gained the interest of students seeking Christian encouragement and support for their week. Sheila Feltner is using her personal motor home for their Fridays on the "Green." It has given students a place set apart from a classroom - an open-door atmosphere

that in turn draws more students. Being equipped with three televisions (one outside) lets the bus be a great tool for video studies as well as sporting events and movies. Being a commuter college, Pensacola Junior College has been more of a challenge. We're trying a new approach meeting at Cokesbury UMC, which is across the street from campus. This, too, will give students new scenery outside the classroom to stimulate new relationships.

During 2004 the Pensacola District Lay Speaking Ministries conducted training for one basic and two advanced courses, resulting in five lay speakers being consecrated as certified lay speakers. Also, during this training we had 18 that began the process of being certified lay speakers by attending the adult basic course. As of December 2004 we had 63 local and 88 certified lay speakers. During the year lay speakers filled the pulpit 33 times, conducted a three-day lay speaking revival, and conducted many classes across our district. Three certified lay speakers attended the Southeast Jurisdiction Lay Speaking Training.

On September 15 of 2004, Hurricane Ivan came ashore in Pensacola with devastating effects. All 54 churches within our district sustained damage and many were rendered unusable. This certainly altered many of our plans and programs as we shifted into survival and rebuilding modes. I was very proud of our churches. As they raised their heads following the storm to see all the damage around them, their first thoughts were to reach out to all the hurt and needy around us. Seven of our churches became operational centers for the Red Cross, National Guard, local police and fireman, Search and Rescue, and FEMA, as well as distribution centers for UMCOR. One opened its doors to a local elementary school, which had been destroyed by the storm. Waves of volunteers came daily from those churches in the eastern end of our District -- brothers and sisters in Christ helping brothers and sisters. The Church was really the Church as Christ would have it to be.

Our District Board of Missions assisted in helping local churches recover from the hurricane. The Board also continues to explore opportunities for new church starts, including Pathway UMC in 2004-2005 in western Pensacola.

It is an exciting time in the life of Pensacola District's New Church Start, Pathway UMC. Led by their Pastor, John Akers, the core group has grown to 30+. Pathway is dedicated to contemporary worship, with powerful children's and youth ministries.

The Pensacola District continues to work with the Hispanic population in our district at several locations: Destin at Destin UMC, Ft. Walton Beach at Trinity UMC, and Gulf Breeze at the St. Paul UMC.

## **REPORT NO. 2**

### **BOARD OF CONGREGATIONAL DEVELOPMENT**

The Alabama-West Florida Board of Congregational Development exists to lead in planting new churches, and to coach, encourage and resource existing churches toward vital ministry in their respective communities.

In the past year, six more new pastoral appointments to new churches were added to the network of United Methodist ministry across our region. We rejoice in the multiple new ministry sites where a United Methodist witness is now offered.

Recent new church and multi-site projects include:

<b>Church or New Site</b>	<b>Pastor (s)</b>	<b>Year</b>
Worship by the Water (Gulf Breeze 3rd site), Pensacola Beach	<i>Mack Strange/Mack Fulcher</i>	2005
Pathways, (far west) Pensacola	<i>John Akers</i>	2004
Daybreak, Elberta, AL	<i>Nancy Warner</i>	2004
The Grove, (far west) Mobile	<i>Todd McGehee</i>	2004
Jesus Tribe, Mobile	<i>Don Woolley</i>	2004
St Francis St.-West Wilmer	<i>Charles Fail</i>	2004
New Vision, Crystal Lake, FL	<i>Stephanie Cox</i>	2004
Grimes Holy Ground Campus	<i>Matt Mobley</i>	2004
San Pedro, Summerdale, AL	<i>Enrique Escobar</i>	2003
Providence, Spanish Fort, AL	<i>Bob Sweet</i>	2003
New Hope, Theodore, AL	<i>Jesse Shackelford</i>	2003
Cokesbury Summit Park Campus	<i>Phillip McVay/Clint McBroom</i>	2003

In addition, we wish to celebrate with the Celebration UMC of Daphne, AL (planted in 1999) in the recent completion of their first phase of buildings on a 25-acre plot of land in a growing area of Baldwin County AND with New Hope, Theodore (2003) upon construction of a sanctuary.

28 pastors recently completed the first-ever Academy of Congregational Development, consisting of five leadership development seminars, led by noted pastors and authors, held over the course of the past conference year. All costs of this Academy were borne by participants, without a dollar of annual conference money in subsidy.

Natural Church Development is a congregational renewal program, sponsored by the Board of Congregational Development. More than 30 guides have now been trained to lead Natural Church Development initiatives in local churches. Trained guides are now available in each district. For more information about NCD, churches need to see their district superintendent.

Dr. Paul Nixon, our conference Director of Congregational Development gave leadership to the above initiatives in addition to direct consultation and/or on-side work with seventy AWF congregations in this past conference year.

Our subcommittee on Church Revitalization approved grant requests to Wesley Chapel (Mobile District), Mt Carmel (Dothan District), Bethel and Marietta (Demopolis District). In addition, four churches were recognized as 2004 Churches of the Year: St James in Montgomery, Grimes in Dothan, St Stephens in Leroy AL, and Altha in Altha FL. Four new Churches of the Year will be recognized at the 2005 annual conference.

Finally, the Ten Dollar Club is now known as Visionary Shares. Our fall offering was delayed until winter due to Hurricane Ivan. Providence UMC our new church in Spanish Fort was the Fall 04 recipient. The Spring 05 offering is for Grimes UMC, Dothan, a church that is experiencing revitalization. Visionary Shares are \$10.00 each, with the fall appeal going for a new church and the spring appeal for an existing church that is "becoming a new church" for the people of its community. Delsa Grove is the conference Visionary Shares Coordinator. She works at our Office of Congregational Development in Pensacola, 850 430 4300.

## REPORT NO. 3

### BOARD OF DISCIPLESHIP

The Conference Board of Discipleship (CBOD) includes evangelism, stewardship, worship, spiritual formation, and education. The goal of the CBOD is to identify and define systems and resources that accomplish the conference's MVPs.

As the following reports demonstrate, over the past year, education, worship, stewardship, and spiritual formation have opened new avenues of service and resources to make our conference more responsive to the needs of local churches and their leaders. Additional plans are underway to provide even greater opportunities in the future! Many thanks to members of the CBOD - Janet Westlake, Education; Carole Lee, Worship; Minta McDavid, Spiritual Formation; Robbins Sims, Stewardship; Bill Kierce, Evangelism; and Bill Price, Emily Garner and Helen Edwards, at-large members - for their dedication, creativity, and hard work.

CBOD thanks Bishop Goodpaster, Libba Stinson and everyone at the CRC, and Laura Hughes in the Bishop's office, who were so helpful to us in the past year, meeting our every request and need with joy and grace. Also, we extend our sincere thanks to Jeni Lee who continues to be the key to our progress and success.

As we move into a new year, we pray the CBOD will become even more productive as a tool and resource for AWF churches and leaders.

Blessings,  
Pat Luna, Chair

### DIVISION OF STEWARDSHIP

The stewardship division of the Conference Board of Discipleship is presently implementing its *Give Thanks* stewardship mentor program. Seventeen clergy and one lay person have been trained as stewardship mentors. Their training includes the theology of stewardship and in practical principles for a year-round stewardship program in a local church. The mentors have implemented the principles in their local churches and reported growth in their congregations' stewardship. Mentors are being assigned to work one on one for a year with local churches that request their assistance.

A second class of mentors is being recruited. Training in the core courses will be held this summer. The second class of mentors should be available next fall.

In addition to the core courses on foundations of stewardship, additional training in specialized areas of stewardship will be offered for members of both classes of mentors. These classes will include training on programs for personal financial management, assessment of the need for and potential of capital campaigns, promotion of estate planning, and promotion of second-mile giving for missions.

The stewardship mentor program aims to help churches make Christian disciples and experience vitality. Congregations are led to embrace stewardship as a spiritual discipline through which God's abundant grace is experienced and shared.

Respectfully submitted,  
Rev. Dr. Robbins Sims  
Division of Stewardship, Chair

## DIVISION OF WORSHIP

The report from the worship team for conference is that we met on Feb 5 in the Bishop's office, had a team building period and discussed our dreams for conference worship. The people that were appointed by the district superintendents were extremely interested and excited about the job ahead and more than willing to shoulder the work required. I couldn't ask for a stronger and better equipped group. Each district is making a banner to be hung in Christ Center expressing God's Abundance as well as taking care of additional responsibilities. Everyone is excited about the Jubilee theme. This is going to be a very different conference and I am really excited about all that is happening. Christ Church is a wonderful facility and we are blessed to have it available.

The Youth Choir Festival is organized and accepting applicants now. There will be a limit of 200. Mark Miller is the clinician for the event and will also serve as organist/pianist music person for conference.

Andy Sistrunk has presented a project that would include organizing a large Ancient/Future Worship Event to be held the Saturday night before Conference begins. The age targeted with this project would be up to age 30. The team expressed positive support for this event and gave him the go ahead with finding funding.

It is our hope that the worship team from GBOD will come to our conference early in 2006 to provide training needed on all areas of worship. We are looking into possible dates for a two day workshop at Blue Lake or three one day events held in various churches.

Respectfully submitted,  
Carole Lee  
Division of Worship, Chair

## DIVISION OF EDUCATION

### **Camping and Retreat Ministries**

The Division of Education works in cooperation with the Camping and Retreat ministries of Blue Lake Assembly. Building on a successful 2004 summer camping season, we are looking forward to an exciting 2005 summer.

### **Christian Education Consultants**

Today's teachers and counselors are very busy people. Very few have time or energy to travel to conference teacher training events. So the Division of Education is now providing Christian education consultants to come into local congregations to offer teacher training workshops. The workshop is scheduled by the local congregation in partnership with the consultant in that district. The local congregation designates the target audience and conduct the promotion within their congregation. The consultant plans and leads the workshop. The Annual Conference provides an honorarium to the consultant and pays their travel expenses. Consultants are currently available for scheduling workshops.

### **Older Adult Ministries**

The Older Adult task force is very active. Dr. Rick Gentzler of the General Board of Discipleship presented his "Graying of the Church" seminar to leaders in older adult ministry in February 2005. The Older Adult event on March 17 focuses on the Dead Sea Scrolls exhibit in Mobile. The Older Adult Assembly is pleased to have Rev. Libba Stinson as the keynote speaker at Blue Lake Assembly on May 9-11. The task force continues to emphasize reaching all God's children through annual conference programming.

**Singles Ministries**

A new vision for singles ministry has emerged in our annual conference. Training events for leaders in singles ministry are planned for April 16, 2005 at First UMC of Dothan and April 23, 2005 in Fairhope UMC. Rev. Charles Wise of Frazer UMC and Rick Dacus of Christ UMC will speak about their own experiences with successful singles ministries. A "Create-Your-Own" Retreat will be held at Blue Lake on September 16-17, 2005 for singles from around the annual conference.

**Youth Ministry Academy**

The Youth Ministry Academy continues to equip workers in youth ministry. Participants are actively engaged in learning how to improve their ministry with youth through practical ideas as well as exploring the theology of youth ministry, using the Bible in ministry, and understanding youth culture. Each YMA graduating class influences countless young lives for God through their ministry.

Respectfully submitted,  
Janet Westlake  
Division of Education, Chair

**DIVISION OF SPIRITUAL FORMATION**

Goals set :

To bring together a Spiritual Formation team of clergy/laity to mentor their own church and other churches through various spiritual formation resources such as Companions In Christ, Silent Retreats, Emmaus/Chrysalis/Kairos, Labyrinth Ministry, 5 Day Academy for Spiritual Formation, 2 Year Academy for Spiritual Formation, 3 Year Covenant Community, Confirmation Day with the Bishop, Energize Retreat for Youth, Prayer Shawl Ministry, Healing and wholeness and Prayer Ministry and more. To bring this Team together in a Discernment and Visioning Retreat at Blue Lake for personal and corporate discernment for spiritual formation ministries and their passion for and commitment to the implementing of these ministries in our Conference.

A joint effort of the Ala.-West Fla. Conference and the North Alabama Conference for hosting 5 Day Academies for Spiritual Formation ~ Sept. 25, 2005 5 Day at Camp Sumatanga in North Al. and TBA date in 2006 for 5 Day Academy at Camp Blue Lake.

To offer again to laity and clergy of this Conference the 3 Year Covenant Community experience.

The development of a Prayer Labyrinth Ministry. This includes the creation of a labyrinth prayer garden at Blue Lake and/or the purchase of a canvas labyrinth to be shared in churches conference wide.

As a result of goal number 1 and the Jan. 13-14th Discernment and Visioning Retreat at Blue Lake, four of our seven goals have been and/or are in the process of being met. Out of the Retreat came the clear discernment that points of focus for this year would be: Labyrinth Ministry; the beginning of the planning process to offer the 3 Year Covenant Community once again to our members; supporting and promoting through attendance, and encouraging others to attend, the 5 Day Academy for Spiritual Formation in Sept. at Camp Sumatanga; and becoming involved in the planning, supporting and promoting of the 5 Day at Blue Lake in 2006.

In November we purchased an 11 circuit Labyrinth and it was dedicated by Bishop Larry Goodpaster at the Retreat. Ms. Karen Evans is directing the Prayer Labyrinth Ministry. A training day was held on May 14th to train facilitators for this ministry. We seek to have at least two facilitators from each district so that if a congregation wishes to experience the prayer Labyrinth, a trained facilitator would be available.

The 3 Year Covenant Community to be offered in early 2006 is in the beginning planning stages under the direction of Rev. John Bonner. The 3YCC, like the 5 Day and 2 Year Academy for Spiritual Formation, is designed to provide an in-depth and comprehensive experience in spiritual formation for lay and clergy persons who are highly motivated in their sense of call to follow Christ and serve the church and the world.

The Spiritual Formation division of the CBOD has also co-sponsored Confirmation Day with the Bishop and Energize Youth Retreat. We will also co-sponsor the Ultimate Healing Workshop with Evelyn Laycock to be held again at Blue Lake.

Respectfully submitted,  
Minta McDavid  
Division of Spiritual Formation, Chair

## CONFERENCE CAMPING & RETREAT MINISTRIES

The 2004 was a very successful year for the AWF Conference Camping and Retreat Ministries. Efforts are still underway to become accredited by the American Camping Association. Great strides were made this past summer to insure that a National Background Check was done by the local church on all of our volunteers. The entire staff received extensive training in CPR, First Aid and in the use of our AED. The Volunteer Nurse Program continues to allow all of our camps access to a registered nurse, on site. The accreditation process is in place with the hope of Blue Lake United Methodist Assembly being fully accredited by summer 2006.

The 2004 Camping and Retreat Ministries sponsored 4 Elementary Camps, Focus on Missions Camp (Elementary), Focus on the Arts (Elementary), 2 Junior High Camp, Camp Quarternote (Elementary Choir), Youth Choir Camp, 1 Junior/Senior High Combo Camp and 1 Senior High Camp. The total combined attendance for all of the above camps was 1038. In addition, 90 campers and volunteers attending from Dumas Wesley and Mobile Inner City Mission attended Camp Discovery.

In addition to the Conference Summer Camping Program, the Camping and Retreat Ministries Task Force sponsored the Elementary Winter Retreat and the Elementary Fall Festival. The Elementary Winter Retreat was attended by 110 3rd, 4th and 5th graders and their adult leaders in January. Designed to be a preview of summer camp, the participants enjoyed a weekend of Bible study, crafts, recreation and fellowship. The Elementary Fall Festival was a 1-day event for children, K-6th grade, and their adult chaperones. Over 270 children and adults participated in numerous activities, including a puppet show performed by the Destin United Methodist Church Puppet Team, a cookout, hayride, crafts, pumpkin carving and more. It is our desire that the children will get excited about playing and worshipping at Blue Lake.

Plans for 2005 included the Annual Elementary Winter Retreat, minor changes to the normal summer camping program, and a new camp, *The Great Adventure*, an opportunity for elementary campers. This camp is design to develop leadership and team building within the elementary program of the local church.

I would be remiss if I did not mention the need for scholarship funds for the Conference Camping and Retreat opportunities. Many children and youth of this conference would not be able to attend camp if it were not for the availability of scholarships. For information on how to give to the scholarship fund, contact Keron Kyzar, Program Director, [programs@blue-lakecamp.com](mailto:programs@blue-lakecamp.com) or 334-222-5407.

Should you have any questions about the conference camping or retreat opportunities for the children or youth of your church, contact Keron Kyzar, Program Director, [programs@blue-lakecamp.com](mailto:programs@blue-lakecamp.com) or 334-222-5407. Should you have any questions for the Conference Camping and Retreat Ministries Task Force please do not hesitate to contact, Rev. Kevin Krist, Chairman, 251-866-7423.

Respectfully Submitted,  
Rev. Kevin Krist, Chairman  
Conference Camping & Retreat Ministries Task Force

## **HUNGRY COLLEGE RETREAT**

**What does the Lord require of you?**

**January 28-30, 2005 · Laguna Beach Christian Retreat**

Young adults from several different colleges were faced with a study on Micah 6:8 this weekend while attending Hungry 2005 in Panama City Beach, FL. During three sessions, we looked at the topics of doing justice, loving kindness, or mercy, and walking humbly with our God.

Catie May, a sophomore at Florida State University, introduced to many the injustice that farm workers in Florida face daily. She really challenged us to seek justice by doing simple things like not eating at Taco Bell, writing letters to our representatives, and praying for change.

Katie McCullough, interim director of Alabama Rural Ministry (ARM), moved Hungry participants to recognize that loving mercy is a daily discipline that requires our constant attention. Her probing questions during small groups led people to try to understand what mercy really is.

Lisa Miller, a nursing student at University of South Alabama, shared her personal story of learning about walking humbly with God. Her experience during hurricane Ivan taught her about releasing control to God—quite a humbling experience! Lisa invited Uday Balasundaram of India to share his story of being called into full-time ministry and how he had to submit to that call, no matter what the cost.

Andy Sistrunk and the rest of the praise band lead us during worship time and Dave Barkalow aided as the emcee. Small groups enabled us to explore more deeply the questions presented to us during the sessions. The discussions were wonderful and allowed everyone to express the views and understandings they had drawn from the message.

The students actively learned more about loving kindness by participating in various service projects in the area. Three teams split up and were able to help with the Loaves and Fishes food ministry at Forest Park UMC, volunteer with the Salvation Army, and make Valentine's Day cards sharing love with those less fortunate. Through these ministry opportunities, everyone felt humbled in their walk with God.



Thank you to everyone who was involved with the retreat. Without you, this annual event would not have been possible. Hungry 2005 was a success, and Christ made His presence clear to all who participated. We will surely continue to do justice, love kindness, and walk humbly with our God.

Jenny Zeigler  
[izeigler@huntingdon.edu](mailto:izeigler@huntingdon.edu)

### Money

#### Income

Budget: \$4,575.00  
 Registration: \$1,495.00  
**Total: \$6,070.00**

#### Expenses

Meals: \$368.95  
 Band: \$1,500.00  
 T'shirts: \$749.37  
 Laguna: \$1,564.00  
 Misc: \$89.86  
 Mtgs: \$103.80  
**Total: \$4,375.98**

**Registration:** approximately  
 60 students from:

Troy Wesley Foundation  
 USA Wesley Foundation  
 Huntingdon College  
 Auburn Wesley Foundation  
 West Florida Wesley Foundation  
 West Alabama Wesley Foundation  
 FSU Student

**Total Income** \$6,070.00  
**Total Expenses** (\$4,375.98)  
**Difference** \$1,694.02

## DIVISION OF EVANGELISM (NO REPORT)

### REPORT NO. 4

## BOARD OF ADVOCACY AND ETHNIC MINISTRY

### COSROW

#### (Commission on Status and Role of Women)

The Commission on Status and Role of Women made its transition into the 2004-2005 conference year at its annual breakfast when leadership passed from Martha Wood to newly elected chair, Ruth Gynther of Auburn United Methodist Church.

"Faith that Leads to Works of Justice" was the theme of the COSROW annual retreat held Jan. 21-22, 2005 at Blue Lake. Leaders Sue McInnish, director of Ala. Civil Justice Foundation, and Linda Tilley of VOICES for Alabama's Children, challenged women to use their faith and their role as leaders to address justice issues, especially those affecting children. Music was provided by Rev. Jackie Slaughter and Elaine Grant. Worship center was created by Rev. Sylvia Pierce.

During the COSROW Breakfast at Annual Conference COSROW will present its Jane Walker scholarship to a woman enrolled in a Methodist approved seminary. The Alice Lee Award, recognizing a woman who has been a bridge builder and barrier breaker for full participation of women in the church, will be presented during the Wed. morning session of Conference.

A new project for the Al-W. Fl. COSROW will be the Monitoring Ministry conducted during the 2005 Annual Conference. The goal of the monitoring ministry is to establish a baseline

regarding gender, racial, and age level participation in the Conference's decision making process. The monitoring will be done by trained volunteers based on materials provided by the General Commission on Status and Role of Women which has conducted such monitoring of General Conference since 1996.

Ruth Gynther, Chair COSROW

## **DIVISION OF HISPANIC MINISTRIES**

First, I want to thank our Lord and Savior, for the growth and the accomplishments made in the conference.

The 2004 General Conference approved the continuation of the National Plan for Hispanic Ministry (NPHM) on the 2005-2008 Quadrennium. I want to thank the conference delegates for their voting support.

As the chair of the Hispanic Ministries Division that is under the Board of Advocacy and Ethnic Ministries, I continue actively participating in the Southeastern Jurisdictional Hispanic Committee Meetings. Since my last report, we have had four members of the AWF conference that participated in the Partner in the Mighty Works of God workshop that was held in Lake Junaluska, NC.

As the acting conference coordinator, I continue participating in district meetings, UMW activities and local church mission fairs and planning meetings. The San Juan Advisory Board hosted and coordinated the first National Plan for Hispanic Ministry Module 1 training in our Conference. This event was held in the First United Methodist Church in Clanton in January. Five Hispanic Lay Missioners were trained that will support current and new outreaches or faith ministries. Additionally, we had the participation of nine AWF Conference ordained members and some of them were trained as Pastor-Mentors under the National Plan for Hispanic Ministries. I want to thank the San Juan Advisory Board for their hard work on this successful event. If you would like to know more about the event, please visit the Conference website.

Currently, these are the areas that I have been informed that have active ministries or outreaches to the Hispanic/Latino communities:

**Frazer UMC, Montgomery:** Regular Sunday worship services and Bible school, Bible study on Thursdays, Pastoral care, "El Roper", English as a second language classes on Tuesdays, and evangelism.

**San Juan Mission, Clanton/Centerville:** Regular Sunday worship services, disciple training, a jail ministry, English as a second language classes, translation services at local hospital, evangelism and recreational activities. Two full-time commissioned global missionaries, German and Leticia Gomez, are assigned to this area. This site hosted the Module 1 and is planning to have faith communities or outreaches in Selma, Wetumpka, Jemison, Thorsby, and Dothan. The contract term for German and Leticia as commissioned missionaries was extended for another three-year term.

**San Pedro Mission, Summerdale/Foley:** Since 1988, regular Sunday worship services, youth ministry, disciple training, English as a second language classes, translation services and evangelism.

Faith Community, St. Paul UMC, Gulf Breeze: Sunday worship services, translation services, evangelism, and Bible studies.

Cokesbury UMC, Pensacola: Prison ministry in Saufley Field, Pensacola. Possible radio ministry is being planned.

Mary Esther: Worship services held on the second and fourth Saturday of every month. English as a second language classes and translation services have been offered by this outreach. Currently, some members of this group are working in establishing Hispanic advocacy associations in this area.

We are facing a rapid growth of Hispanics/Latinos in our area due to Hurricane Ivan disaster repairs. Prior to the hurricane was the increase in tourism and labor demands of the hospitality industry in the panhandle and the Alabama coast. We are encountering a diverse population from Brazil, Haiti, the Dominican Republic, Peru, Central America, Uruguay and South Floridians. Not all are undocumented and/or immigrant workers. The Hispanic/Latino currently is a mobile community. They go where the work is available and when they move, they move as a family unit. The need for seasonal and permanent outreaches to minister these groups is our challenge.

I will be contacting the District Superintendents for the assignment of a representative to the task force that will follow on the recommendations given by Pastor Christian de la Rosa, Module 1 training consultant, and the work already in progress. The consultant recommendations were: Conduct Module III trainings for the current Hispanic congregations and conduct the Module II training 10 - 18 months for the group recently trained. Additionally, the task force will finalize the proposal for a full-time Hispanic Ministries Conference Coordinator.

I pray that God continues to guide us and I ask for your prayers and support for the future challenges. If you need to reach me by email, please send your questions to [Hispanic@awfumc.org](mailto:Hispanic@awfumc.org).

That the peace and grace of God be with you always.

Your Brother in Christ,  
Isreal Cruz, C.L.S.  
Lay Minister, NPHM  
Chair, Hispanic Ministries Division  
Board of Advocacy and Ethnic Ministries

## **REPORT NO. 5**

### **CONFERENCE BOARD OF GLOBAL MINISTRIES**

### **(CBGM)**

Called to Historic And New Global Effectiveness. Lest you haven't noticed, it says **CHANGE**, which is no surprise for the beginning of a new quadrennial. That is the challenge for the Conference Board of Global Ministries.

We need to reorganize, restructure, and recast ourselves in defining the work of the conference board while responding to support of the mission priorities of the General Board of Global Ministries. Without the work of the CBGM being effectively applied to local church-

es, the work of GBGM will not be as effective as it could be. Maintaining the connection throughout all elements of missional emphases is also important - local, regional, national, international.

How we measure our board having global relativity and a global context will emerge through these five divisions of outreach: Volunteers in Mission, Parish and Community Development, Disaster Response, Advance Specials, and Health and Relief Ministries. Mutuality in mission and youth in mission are other areas of focus.

The CBGM has participated in a Mission Education Seminar in New York with the General Board of Global Ministries, developing a better understanding of the work of GBGM. Concerns/issues were shared, questions answered, and a strategy for ministry in the Alabama-West Florida Conference created. With this support and empowerment, the CBGM moves forward to providing opportunities for mission through evangelism in the local church. It has been said, "you can't be in evangelism without being in mission for there can be no mission without evangelism".

Boots Guthrie, Chair

## CONFERENCE ADVANCE SPECIALS

The Advance is the official program of the United Methodist Church created to give churches the opportunity to go the second mile in giving. We endeavor to continue to communicate the Biblical call for mission and assist all people through training and leadership development to understand how the United Methodist Church ministers to the needs of the world.

"There may be a conference Advance program, established and carried out in the same spirit of partnership as the general Advance program.

A conference Advance Special Gift is one made to a conference Advance Special project within bounds of the annual conference or episcopal area authorized by an annual conference upon recommendation by the conference board of global ministries or its equivalent structure and consistent with the goals of the Advance. The funds as received shall be administered by the conference board of global ministries or such structure as designated by the conference." **The 2004 Book of Discipline, ¶¶ 654.1-2**

Our annual conference has approved certain projects as ministries deserving and needing special conference-wide assistance. Gifts to these projects should be remitted on the regular remittance form to the conference treasurer (be sure to clearly identify the project). Gifts go directly to the need specified.

A new church of our annual conference may receive Conference Advance Special Status (CASS) for a maximum of five years. After five years, only specific mission projects or causes may receive CASS.

The following projects, churches, and agencies are submitted for Advance Special status approval by the 2005 Annual Conference.

### **Hispanic Ministries - 0110-1**

This is a ministry to the Hispanic people within the Alabama-West Florida Conference area.

### **Dumas Wesley Community Center, Mobile, AL - 0110-2**

This United Methodist Community Center provides many services and programs enhancing the lives of many people living in this low-income area of Mobile.

**Mobile Inner City Mission & Mobile Metro Ministries – 0110-3**

This is a special ministry designed to help families who live in disadvantaged urban neighborhoods by providing direct service programs, nutrition classes, sewing instruction, recreation and counseling.

**Nellie Burge Community Center, Montgomery, AL – 0110-6**

This community center provides support to mothers and children.

**“Out of the Pew and Into the World” Mission Day – 0110-20**

This is the mission celebration of the Alabama-West Florida Conference hands-on ministry conducted during the session of Annual Conference. The donated Advance funds support the mission ministries that the delegates participate in during the respective Annual Conference sessions. The funds provide for a variety of mission opportunities for delegates as a means of blessing the community at-large as well as sharing God’s grace.

**1. NEW CHURCHES IN OUR CONFERENCE (Five year limitation)****New Church Development – 0110-7**

This fund is to be used for the establishment of new churches in our conference. The fund is administered by the Committee on New Church Development and Revitalization, and was designated as “Priority One” by the 1989 Annual Conference. The fund is administered today by the Board of Congregational Development.

**Celebration Church, FL (Baldwin County) (2005) – 0110-74****Cornerstone Church, Auburn, AL (2005) – 0110-75****North Ridge Church, Millbrook, AL (2005) – 0110-76****Lighthouse Church, Pensacola, FL (2007) – 0110-77****2. SPECIALIZED MISSION CATEGORIES****a. United Methodist Volunteer in Missions – 0110-8**

This provides a depository for the contribution of moneys to support the actual expenses of work teams. By sending funds through the conference treasurer, your church can receive Conference Advance Special credit.

**b. Nellie Burge Capital Fund Campaign – 0110-10**

The goal of \$1,000,000 represents funds to acquire the land and to build and equip a modern multi-purpose community center with classrooms and daycare components.

**c. Ecuadorian Pastor’s Project – 0110-11**

Financial support for the pastors is needed. Part time pastors receive the equivalent of \$52 per month, while full time pastors earn the equivalent of \$114 per month. The pastors struggle to survive and so do the churches. Three levels of funding, \$150, \$250, or \$350, are being asked per month.

**d. Wesley Foundations – 0110-13**

The focus of our Wesley Foundation campus ministries is to bring together Methodists and other students on campus into a Christian fellowship. The goal is

to enhance college life through social, recreational and spiritual activities on the following campuses:

**University of South Alabama, Mobile, AL - 0110-131**

USA Wesley Foundation is active in missions and appreciates support for the students involved with both foreign and domestic mission opportunities. Through summer mission teams, students are confronted with the human condition in third-world countries. It is a life changing experience. USA Wesley Foundation students are also involved in local community mission programs such as equipping a disaster response unit.

**Tuskegee Institute, Tuskegee, AL - 0110-132**

**University of West Florida, Pensacola, FL - 0110-133**

**Pensacola Junior College, Pensacola, FL - 0110-133**

**Troy State University, Troy, AL - 0110-135**

**University of West Alabama, Livingston, AL - 0110-136**

**Auburn University, Auburn, AL - 0110-137**

**Bishop State, Mobile, AL - 0110-138**

**g. Noah's Ark Beach Ministry, Panama City Beach, FL - 0110-14**

This ministry consists of a youth program each evening during the summer (and counseling as needed) and a Snow Bird Ministry during the winter months for the thousands of people who come to the Panama City area.

**f. Johnson Hill Summer Youth Project, Eutaw, AL - 0110-15**

This project reaches underprivileged children and youth in the Name of Jesus Christ. Under the leadership of the Johnson Hill UMC, a program offering Christian education, recreation and tutoring is being made available to the people of Eutaw, AL.

**g. Blue Lake United Methodist Assembly Program - 0110-16**

Oakwood Lodge has been part of the conference camping and educational program since 1967. In the 38 years since there has been no renovation to the original building, the old plumbing has caused major deterioration of substructure and walls. All of the bathrooms are in desperate need of major repair. The State Health Department has indicated that repairs must be made to correct these problems or Oakwood's original building is in danger of being closed until repairs are completed. The project to renovate all bathrooms in the original Oakwood Lodge will include replacing water lines, shower stalls, bathroom fixtures; repairing all damage and making several bathrooms and shower stalls compliant with accessible standards. The amount needed to complete this project is \$150,000.

**h. Special Ministries Camps - Blue Lake - 0110-161**

These camps are designed to reach individuals with special needs. Financial assistance is needed to cover the costs of additional camp staff and specialized equipment. Your gift will provide partial or full scholarships to the campers.

**Camp Discovery - 0110-162**

This camp is for youth and children of Dumas Wesley Center, Nellie Burge Community Center, and the Mobile Inner City Mission.

**Sunshine Camp - 0110-163**

This camp is a Christian camping retreat for adults with mental disabilities. The weekend camp is held in the spring and fall. Persons with mental disabilities share with a staff of caring volunteers a weekend of exploring God's love in the great outdoors of Blue Lake. Sunshine Camp provides opportunities for Christian worship, art, recreation, and music, as well as the possibilities to make and renew friendships. Many of the campers depend on "camperships" to be able to attend the weekend. In addition, the Sunshine Camp requires a large staff to make sure the unique needs of each camper are met. Two nurses are employed to meet the extensive medical needs of each camper. The cost for each camper is \$55.00. A planning team of campers and counselors make decisions to enhance the weekend camping retreat.

**i. White Water U. M. Camp - 0110-17**

Located ten miles north of Prattville on Highway 82, White Water has two dorms, a tabernacle, a caretaker's house and a dining hall with plenty of room for expansion. A large multi-use facility as well as a ball field and pool are planned. The first major project at Whitewater is a combination lodging, conference room, and kitchen facility. Additional acreage has been purchased. When needed repairs are completed this will be an excellent camp site for small church groups, and for larger groups as additional space is provided

**i. Parsonages - 0110-18**

ELC Parsonages, Demopolis District - 0110-181

For building and renovating existing ethnic local church (ELC) parsonages in the Demopolis District

**New Style, Montgomery-Opelika - 0110-182****Pine Level, Montgomery-Prattville - 0110-183****Peterman, Montgomery-Prattville - 0110-184****k. Alabama Rural Ministries, Auburn, AL - 0110-19**

This ministry was initially started to help the impoverished in West Alabama. This was a building and repair ministry based at the Wesley Foundation, UWA, Livingston, AL, similar to the Appalachian Service Project. There are currently three ongoing sites for ministry- UWA, Livingston, AL, Tuskegee, and West Wilmer. Also the ministry has broadened its scope to include Summer Day Camp offerings to the children in these areas.

**l. Disaster Response for Local Churches - 0110-20A**

Funds collected are specifically in support of damages to local churches that are not covered by insurance for both the conference and the Episcopal area.

**m. Milk and Honey Ministry, Pensacola, FL - 0110-30**

Milk and Honey is a non-denominational outreach ministry that provides program

services to support poverty stricken children in the inner city of Pensacola, FL. The program includes Milk and Honey Kids Club, Girls Embracing a More Excellent Way, Summer Camp, and Spring and Fall Break Camps. The focus is on reaching children with the gospel at an early age and giving them a Christian foundation before they reach adolescence, that they may make sound decisions for their lives, as well as promoting emotional, social, and mental stability.

**n. Russian Resources Press, Inc. Pensacola, FL - 0110-31**

Borne out of a mission work project in 1994 to Satka, Russia, the idea for a publishing house to translate and publish outstanding Christian books in the Russian language incubated until 1996 when the effort was undertaken to translate and publish in the Russian language "*John Wesley's Message Today*" by author Dr. Lovett Weems. The goal of the Russian Resource Press is to publish each year translations of at least two outstanding books by Christian authors from the U.S.A. and Europe, and to reprint previous publications as sales demand.

**District Advance Specials**

"With the approval of the annual conference, a district within the conference may authorize and promote Advance Specials for church extension and missionary needs within the district, such funds to be administered by a district missionary society organized for that purpose or by a similar body set up by the district. Such special funds secured and administered on a district level shall be reported by each local church to the annual conference as conference Advance Specials."

The 2004 Book of Discipline, ¶651.4

Listed below are the recommendations for District Advance Specials of the Alabama-West Florida Conference.

**1. Baypines District - 0101**

- a. Hispanic Ministry - 0101-1
- b. Ecumenical Ministries of Baldwin County - 0101-2

**2. Demopolis District - 0102**

- a. Hispanic Ministry - 0102-1

**3. Dothan District - 0103**

- a. The Settlement - 0103-1
- b. Tabernacle Church, Dothan - 0103-2
- c. Angel Tree Project of Prison Ministry Fellowship - 0103-3
- d. Christian Mission Center, Enterprise - 0103-4
- e. Russian Initiative - 0103-5
- f. Harvest Church, Dothan - 0103-6
- g. Hispanic Ministry - 0103-7

**4. Marianna/Panama City District - 0105**

- a. Aldersgate Church, Panama City - 0105-1
- b. Emmaus Church, Panama City - 0105-2
- c. Hispanic Ministry - 0105-3

**5. Mobile District - 0106**

- a. Hispanic Ministry - 0106-1



**6. Montgomery Opelika - 0107**

- a. Union Grove Church - 0107-1
- b. Hispanic Ministry - 0107-2

**7. Montgomery-Prattville - 0108**

- a. District \$25 Club - 0108-1
- b. Hispanic Ministry - 0108-2

**8. Pensacola District - 0109**

- a. Hispanic Ministry - 0109-1

## GOLDEN CROSS

The members of our churches have been more generous in their giving to the Golden Cross Program this year.

Each year we wish to encourage the members of our churches to make a generous gift on Mother's Day for our Golden Cross Program. This is our only source of income for the program.

**Guidelines we follow in assisting those with medical needs are:**

1. Assistance shall be available for United Methodist people of our Conference upon the recommendation of the Pastor or District Superintendent. Upon receiving the request, I will provide a form, which shall be filled out by the applicant.
2. These funds are only to be used to assist with medical needs (hospital, doctor, medications).
3. The amount of assistance granted to any one person shall be limited to \$1,000.00 per year.
4. All funds collected by local churches for Golden Cross should be remitted to the Conference Treasurer.

Thomas W. Sowell, Director  
Conference Golden Cross Program

## COOPERATIVE SCHOOL OF CHRISTIAN MISSION

The 2004 Cooperative School of Christian Mission of the Alabama West Florida Conference was held July 29 - August 1 at Blue Lake United Methodist Assembly in Andalusia, AL. The school was attended by one hundred and thirty persons, many for the first time. The sponsoring agencies are Church and Society, Global Ministries, Discipleship, United Methodist Women. The first year for the cooperative school was 1968 in conjunction with the North Alabama Conference. The purpose through the years has been to train leaders of local churches for education and action in missions and provide spiritual enrichment and growth in being disciples of Jesus.

Our theme was Prayer, Policy, and Politics. Our prayers permeate and shape our policy and politics as we live in a social context. The specific topics were: *Concerning Prayer, Public Education, and Cuba*. We pray for many things - peace, guidance, understanding, and wisdom. In our class sessions we remembered the Church in Cuba and the heritage of children

given to us by God. Education has always been a value to persons, society, and civilization. *These studies called us to be open to God's leading through prayer, to nurture our relationship with Cuban Christians, and to provide all children an opportunity for a quality education.*

During the school over \$700.00 was received as an offering and divided between two agencies in our conference. They are: Johnson Hill/Tri-County Project in Eutaw and Nellie Burge Community Center in Montgomery. Study leaders from our conference were Lynn Hamric, Jimmy DuFriend, Al Harbour, Joann Ashley, Virginian Lindley, and Virginia Beckham.

The dean for the 2005 school is Beth Bowdin and will be held at Blue Lake on July 28 – 31. God has designed us for mission. Join us as we study these topics: **Children of the Bible - Spiritual Growth**; **India/Pakistan - Geographic**; and **Public Education - General Issue**.

Reverend A. Dennis Carlson  
2004 Dean

## NOAH'S ARK

God still has a place on the beach! Since 1972, Noah's Ark has existed to share the good news of Christ with the thousands of visitors to Panama City Beach each year. Summer and winter, with Snowbirds and teenagers, Noah's Ark continues to make known the presence of God as well as we can to as many as we can in as many ways as we can. On behalf of Christ and the Alabama-West Florida Conference of the United Methodist Church, the Ark remains after many, many beach "landmarks" have disappeared or been replaced. We continue to be strategically located in the middle of "the strip," where ten's of thousands of people walk or drive by every day during the summer. To these people we say, "Come on in... you're welcome here!"

During the fall and winter months and even into the spring, we minister with Snowbirds, the month- or season-long visitors to the Panama City Beach area. Each Sunday morning from mid-November through the end of March, we worship God together in our chapel, and the rest of the week we practice and live out the Gospel in which we share on Sunday. During the 2004-2005 seasons, over 800 people have participated in over 80 different activities each week. This is the highest number of participants in years, and one of the busiest weekly schedules in Noah's Ark history. But these numbers tell only a small part of the story. As expected with this age group, there are always health crises in the lives of many winter visitors. At these times, we are privileged to both provide direct pastoral care and to facilitate the ongoing support of the Noah's Ark Snowbird community. Noah's Ark continues to love people through good and bad times, and to help people to get connected or stay connected with God through these experiences.

During the summer of 2004, 55 youth groups spent their summer beach/mission trips with us. Of these groups, 42 of them were United Methodist; 6 of these were from the Alabama-West Florida Conference. Most groups stayed at the Ark for about 4 nights; some stayed for as long as 7 nights. For the summer of 2004, we had an overall occupancy rate of 76.4%, which is a *very* good percentage. During the 10-week summer season, we ministered to around 7000 people through the musical shows which we presented at 8:00 and 10:00 p.m. Monday through Saturday nights! Not only do we involve groups in ministry at the ark, but we also give them the opportunity to serve at the Panama City Rescue Mission, the Bay County Council on Aging, work projects throughout Panama City, and other such mission experiences. We want to involve groups in ministry and mission, not just provide a place to

stay. We will continue to cooperate and partner with local and other missions/ministries, and appreciate the opportunity to do so in this way.

One marketing avenue that is paying off well is the Noah's Ark website ([www.noahsarkpcb.com](http://www.noahsarkpcb.com)). It gives us international exposure, and most of our new contacts come to us by way of our website. Our toll-free phone number (1-888-438-5561) also helps us to be more accessible. Also, we are an approved General Advance Special (Advance Special No. 721601-1) and a Conference Advance Special (No. 0110-14), so any interested churches can support the ministries of Noah's Ark through the Advance.

Between 20% and 30 % of our annual operating budget comes through UMC sources including the CORE funds, Marianna-Panama City District missions funds, Advance Special gifts. We also are very grateful for many personal and other special donations. The additional funds for operating are generated by Noah's Ark through its summer lodging income and reimbursements for expenses connected with our winter ministry. Our Endowment Fund, created a few years ago, continues to slowly grow and we hope this will become a major supporter for us down the road. We are still 100% debt free and all financial support to the ark is used entirely for ministry expense.

As Noah's Ark continues into the new century, we hope to continue our close relationship and connection within the United Methodist Church. It is only through the continuing support of the church that the ministry is able to stay afloat from year to year. If your church is not supporting Noah's Ark specifically, please prayerfully consider doing so. We would value the opportunity to share about the ongoing ministry at Noah's Ark with your church or other group. The months of April, May, September, and October are our best months for us to travel and share about the ministry. Please give us a call at our toll free number 1-888-438-5561.

The Board of Directors of Noah's Ark consists of: Lee Ann Boykin / Chairperson; Helen Myers, Vice Chairperson; John Hart, Treasurer; Mrs. Boots Guthrie, Secretary; all ordained ministers of the greater Panama City area and an equal number of lay persons from Panama City; Marianna-Panama City District Superintendent; Representative of Conference Director of Age-Level Ministries; Conference and District UMW representatives; representative of Conference Board Of Missions; representative of Conference Council on Youth Ministries; Marianna-Panama City District Missions Secretary; the Executive Director of Noah's Ark and members at large: Rev. Ken Autrey, Rev. Libba Stinson, Boots Guthrie, Rev. Joe Curtis, Rev. Dick Brooks, Mike Owenby, and Mrs. LeeAnn Boykin.

#### SUMMER MINISTRY

- twice nightly FREE Christian concerts to public
- retreat center for youth groups to hold retreats and become involved in ministry
- daily afternoon beach witnessing with retreat groups and summer musical group
- permanent Christian presence and witness to vacationers
- pastoral ministry and outreach to vacationers
- crisis ministry

#### WINTER MINISTRY

- Christian community meeting the needs of winter residents of beach area who are mostly retired age
- pastoral ministry to winter visitors
- special event, health programs, community service
- weekly classes and activities

- worship and bible study
- crisis ministry

Luke Pinegar, Executive Director, Noah's Ark  
J. Michael Bryan, Pastor

## UNITED METHODIST INNER CITY MISSION

The United Methodist Inner City Mission continues to honor the call of Christ to minister to the needs of those who often times feel isolated from mainstream society. Our task is to interpret the Good News of Jesus Christ in their particular situations arising from the realities of poverty, racism, sexism, and class status. The following are highlights of our ministry since our 2004 Annual Conference.

### **The Mission on Broad Street**

This has been a very exciting and fruitful year for the Mission! Two of the Mission's programs, St. Francis Street United Methodist Christian Center and West Wilmer United Methodist Christian Center, which were worshiping centers with programs for children and youth, have combined to form St. Francis Street-West Wilmer United Methodist Church. Bishop Goodpaster presided over the special chartering service which was held on August 1, 2004, for the church. Reverend Charles Fail, who had been the Director of the Mission since 1993, left the Mission to become a full-time pastor at St. Francis Street-West Wilmer United Methodist Church.

Since June 2004, the Mission has had a new Director, Tonny Algood, who was a practicing attorney with Legal Services prior to coming to work for the Mission. While still practicing law with Legal Services, he had answered the call to become an ordained deacon in the United Methodist Church and is pursuing this call as he serves as the director of the Mission.

The Mission is continuing its full scope of programs and has added new programs to minister to the community. Emergency assistance is provided to families in need of food, medicine, or who needs assistance with rent and utility payments. In the aftermath of Hurricane Ivan, the Mission emptied its freezers and pantry to assist families who were without food. We also served as a distribution center for the Bay Area Food Bank to provide families with food for several weeks after the hurricane.

The Mission worked closely with the United Methodist Church's Disaster Relief and hosted work teams to assist residents with needed repairs and cleanups that were not covered by homeowners insurance. Throughout the rest of the year, the Mission hosted summer work teams, and also weekend work teams, from throughout the Alabama-West Florida Conference. These teams were comprised not only of adults, but several UMC youth groups made up of high school and college students who volunteered their time to perform work in the community.

In addition to these work teams, the Mission hosted summer work teams with members from all over the United States who were with "Taking Back the Cities". These teams painted homes for senior citizens in our community, repaired and painted Sunday school classrooms at St. Francis Street-West Wilmer UMC, and conducted Vacation Bible School at the Mission. During the summer the Mission took fifty children from St. Francis Street-West Wilmer UMC and Taylor Park UMC to Blue Lake for one week. As part of our expanding ministry to our youth, the Mission is sponsoring a new Boy Scout Troup and Cub Scout Pack.

Since many in our community are without transportation, the Mission provides transportation on an as needed basis for doctor visits, appointments with the housing board, social security, and other social service agencies for job interviews. The Mission continues to serve hot breakfast Monday through Friday to indigent residents in our community. The Mission provided two hundred food baskets with turkeys during Thanksgiving and again at Christmas to needy families so they could enjoy a holiday meal. We also served Thanksgiving and Christmas luncheons at the Mission for members of the community. Through generous gifts and donations and Santa Assurance, we were able to provide over \$35,000.00 in food, toys and gifts to indigent families during Christmas.

We continue to minister to those whose lives are torn apart by drugs or violence, whether it be assistance in entering rehabilitation programs or hosting a weekly meeting of Narcotics Anonymous. The Mission has received a grant to develop a new program to address the issue of violence in our schools and communities. Through funds received from Volunteers of America Southeast, the Mission offered a forty-hour seminar to train adults to teach non-violent conflict resolution skills to children and youth. Trainers from the Twomey Center with Loyola University in New Orleans taught the seminar.

Our Community Enrichment staff works with senior citizens and youth to improve their quality of life. Daily activities are provided for the "Taylor Park Seniors" including recreation, field trips and music. Those participating range in ages from fifty-eight to ninety-six years old. The staff also worked with the Oakdale Community Service Club, which is a large group of community residents who address a wide variety of issues in the community, from environmental issues (vacant houses and lots need to be torn down or cleaned up) to safety issues (working with the Enhanced Neighborhood Policing to safely report criminal activity such as drug trafficking in a manner that protects the identity of those filing the reports and prevents possible retaliation). This year the group worked closely with the Environmental Protection Agency and monitored the clean up of hazardous waste site that was discovered in the neighborhood. During the aftermath of Hurricane Ivan, the staff and the Oakdale Community Service Club assisted residents in filing claims with FEMA and insurance companies. They also identified residents needing special help with repairs and removal of debris.

### **Taylor Park Recreation Center**

Taylor Park Recreation Center continues to play a vital roll in our ministry to the children and youth in our community. Fifty children participated in our summer enrichment program which included tutoring in reading, praise dancing, Bible studies, music and swimming. Participants were also taken on various field trips outside the community. Children participating in our summer programs were provided a free lunch through our summer lunch program.

The Taylor Park sports program hosted football, basketball, baseball and softball teams, along with cheerleading. The junior girls softball team won the city league championship! Within the past year, several new programs have been added at Taylor Park for our ministry to children and youth in the community. The Mission received funding to purchase ten computers and play stations with accompanying educational software for a computer lab. The lab is also used during another programs, the After School Enrichment Program, which is a tutorial program for at-risk students in kindergarten through eighth grades. We now have nine certified teachers and three teacher's aides assisting students with homework, reading, character development, and computer skills. This program is proving to be very beneficial in assisting students in improving their overall academic performance. We now have sixty-four students participating in the program.

The After School Enrichment Program has grown to the point where we need more space to accommodate the large number of students participating. We need to renovate the upstairs of the Mission which has classrooms that were used for Sunday school during the early sixties. This will mean raising additional funds for the needed repairs. Any contributions from churches or individuals in the Conference to meet this need will be greatly appreciated.

Another new program is our computer classes on Saturday mornings for students in eighth through twelfth grades. We have partnered with Fathers, Inc., a group of successful computer engineers who are successful businessmen and formed this non-profit group to give something back to the community. (Two of them are originally from our community and participated in programs at Taylor Park when they were growing up.) Students are taught not only how to operate a computer and computer language, but how to build a computer and install new parts. Each student builds a computer and when they graduate from the program, they keep the computer they have built and take it home with them. This has proven to be very successful and we have recently graduated our first group of fourteen students.

When prayers go up, blessings come down! As we celebrate our first forty years of ministry and look forward to the next forty years, we ask that you continue to remember the Mission in your prayers and support it with your gifts.

## **DUMAS WESLEY**

Dumas Wesley Community Center has a tradition of community involvement and improving the lives of the people living in the Crichton neighborhood. The mission of the Center is to give every person the chance to live a more prosperous and happy life. Every endeavor we undertake is guided by this principle.

Day Care has always been a major project of the Center. Over one hundred and thirty children are currently enrolled in our day care program. The Junior League of Mobile provides reading buddies and computer classes for our students.

Dumas Wesley provides a children and youth program for neighborhood families thereby creating a safe, non-threatening environment for community children and youth. It exposes them to cultural events; it fosters talents in the arts and sports; and it makes the youth aware of societal dangers that can jeopardize them and prevent them from having a bright and successful future. Activities include:

- After school tutoring
- Sports
- Pregnancy awareness program
- Etiquette class
- Super Saturdays (field trips)
- Arts and crafts
- Career mentoring
- Daily recreation (games, storytelling, etc.)
- School visits (Dumas Wesley youth counselor visits schools)
- Summer recreation
- Summer camp
- Youth projects

Dumas Wesley provides a seventeen-unit transitional housing program for homeless women and children. The Sybil H. Smith Family Village opened its doors in June 1999. To date, over 164 women and 195 children have been served. Eleven United Way agencies, the

Department of Human Resources and other community groups in four counties make referrals to the program.

The Sybil H. Smith Family Village assists mothers as they obtain job skills and educational skills so they can financially support their families. It helps women and children recover from and avoid the trauma, which homelessness and lack of economic stability causes to their health, self-esteem and emotional development. It also helps them secure and retain permanent housing when they complete the program.

Dumas Wesley offers a comprehensive SAIL (Senior Activities for Independent Living) program, which enables seniors to participate in daily social activities, health screenings and nutritional meals. Daily transportation to medical appointments is also provided and meals are delivered to the homebound in the community. Work teams repair homes and build handicap ramps during the spring and summer months.

Another component of our program is our outreach services. Dumas Wesley's staff is in daily contact with residents in the Crichton community. Organized meetings provide residents with a forum to express their needs and concerns to elected officials. Organized clean up campaigns take place throughout the year. Blighted areas are reported to the proper authorities on a regular basis. Block captains serve throughout the community to keep the residents informed and involved in improving conditions in the area.

Finally, Dumas Wesley Community Center has stood for a century as a beacon to those who are in need of physical, moral and spiritual help. It has served since its beginning and has evolved to meet challenging conditions as they arose. We thank the many individuals and churches that have given monetarily, volunteered your time and talents and lifted up prayers over the years. We are especially appreciative of the generous donation from the Mobile District, which enabled us to match a \$50,000 grant from the Kresge Foundation.

By building on the successes of the past century, we at Dumas Wesley Community Center will continue to meet the changing and growing needs of the neighborhood and families who look to us for help in tough times. It is through God's guidance and your continued support that Dumas Wesley Community Center will persevere in serving those in need during the next century.

### **ALABAMA RURAL MINISTRY (ARM)**

Alabama Rural Ministry (ARM) is a vehicle for hands on ministry responding to people through Christian love with an emphasis on home repair and children's day camp ministries. Using exclusively volunteer labor, we work to repair homes in order to reduce substandard housing in Alabama. Volunteers also assist our staff in our summer day camp program, which provides an opportunity for underprivileged children to learn more about Christ in a safe, loving environment.

Alabama Rural Ministry (ARM) began in conjunction with the University of West Alabama Wesley Foundation in order to meet the incredible need in Sumter County, AL. In 2001, ARM opened its administrative office in Auburn, AL and became a full time ministry. ARM has experienced incredible growth since beginning as a full time ministry. We have since opened two sites in addition to the site in Sumter County. These sites are located in Lee and Macon counties and in West Wilmer in conjunction with the West Wilmer Christian Center. ARM has also experienced a major staff change in the past year. Lisa Pierce, the founder and director of ARM, was deployed with the National Guard to serve our country overseas in

Iraq. In her absence, Katie McCullough, has taken over as the interim director in order to continue the growth of the organization in Lisa's absence. We also hired Kristy Brown as our Associate Director.

While we have volunteers come in year round to Lee and Macon counties, the largest part of our ministry runs in the summers. During the summers, we hire 12-15 college students to work for ARM. These students are responsible for the day camps, the construction, the groups who come to serve, and developing relationships with the communities in which they are located. The staff hosts teams from churches all around the country. The majority of these teams are youth groups who come for week long or weekend mission experiences. Not only do they have the opportunity to serve through home repair and day camp, they also have times in the evenings in which the staff present devotional materials, music, and small group time based on a theme set for the summer.

Following are some highlights from our past summer:  
There were 38 homes repaired among our three sites.  
67 children participated in our summer day camps.  
Throughout the summer our three sites hosted a total of 22 teams.  
Teams traveled from 5 different states to serve in Alabama.  
13 people worked with us this summer of 2004 to facilitate our summer programming.

Following are some highlights of the past conference year:  
Our website was updated and continues to be updated regularly.  
10 homes have been repaired in addition to those completed in the summer.  
Three youth groups and 30 volunteers from the Auburn University Wesley Foundation participated in our Martin Luther King Mission/retreat weekend.  
We hosted eight sites for The Big Event, which is a day of service hosted by Auburn University.  
We hosted two spring break teams, a Christmas work team, and have had numerous work days throughout the year.

Katie McCullough, Interim Director  
[www.arm-al.org](http://www.arm-al.org)

**Alabama Rural Ministry**  
**Executive Board Member List**  
**2005**

Mr. Joe Boshears  
Dr. John Dunkleburger  
Rev. Mike Gaby  
Mr. David Goolsby  
Ms. René Richard  
Don Sirois

**Ex Officio:**

Bishop Larry Goodpaster  
Mr. Curtis Henderson  
Rev. Reba Wiley  
Rev. Tim Thompson  
Rev. Neal McDavid  
Rev. Bill Elwell



**By Virtue of Position:**

Ms. Lisa Pierce (Executive Director) – deployed to Iraq

Ms. Katie McCullough (Interim Director)

Ms. Kristy Brown (Associate Director)

**NELLIE BURGE**

Nellie Burge is a United Methodist Church agency of social concern in Montgomery operating on Christian principles, ministering to children, youth and adults.

The center is a DHR-licensed Child Care Facility serving 76 children ages 6 weeks to 5 years. Breakfast, lunch and an afternoon snack are prepared in our kitchen according to USDA guidelines. Children of working mothers, GED mothers, mothers enrolled in public schools, and on-the-job training are eligible for our Child Care Services.

GED Program – This unique program is designed to meet the special needs of women who have not completed high school. We provide transportation to and from school, a hot lunch, and childcare. Life skills such as cooking, sewing, fashion, nail and hair care, etc. are offered in the afternoon at different times as an opportunity for them to improve the quality of life for them and their children.

After School Enrichment Program – The center offers a supplementary education program to neighborhood children during the afternoon. Snacks, crafts, dance, music, Boy and Girl Scouts, and drama activities help to bring alive the imagination and creativity of youth. We currently have 20 enrolled in this program.

Federal Nutrition Program – Nellie Burge sponsors licensed in-home Child Care providers and assists them with qualifications for the Federal Nutrition Program. Monitors visit the homes to view the number of children in care, meal servings, and bookkeeping.

H.I.P.P.Y. (Home Instruction For The Parents Of Preschool Youngsters) – A teacher attends training by Parents as Partners and receives lessons that she shares with parents so they can teach their children games and learning activities to help them be prepared for school

Food Pantry – Every Thursday food is passed out to clients. ID is required and is only available once a month per person. We have served over 30 people in January dispersing over 450 pounds of food.

Volunteers are needed and contributions are always welcome.

Martha Jackson, Executive Director

**REPORT NO. 6****BOARD OF COMMUNICATIONS**

The Board of Communications is charged with delivering the message of the ministries of the Alabama-West Florida Conference. By utilizing numerous means of multi-media communications, we work to spread the love of Christ throughout our conference and the world.

2004 brought many improvements in the conference's ability to communicate. The new

Director of Communication, Meredyth Earnest working with conference staff and the Board of Communications, implemented needed innovations that had been identified in 2003.

The communications ministry centers on a variety of areas:

Alabama-West Florida Conference's Web site

Communications Training

Media Relations across the conference

Mass Communications – Both within and outside the conference

The *NewsCONNECTION*, an E-newsletter distributed weekly to over 2,500 people

Improving Conference Information Management & Databases

2004 Accomplishments for Communications:

Web site training seminars brought to the conference: *"Your Church Online: The Web As Ministry."* We held two training sessions across the conference.

Training outside of the conference: *"Igniting Ministry Training"* Members of our conference attended Igniting Ministry Training in the North Georgia Conference.

Attended *General Conference* – provided information to members of AWF Conference before, during and after.

Attended *Jurisdictional Conference* – provided information to members of AWF Conference before, during and after.

Provided new Communications Vehicles at *2004 Annual Conference* in Montgomery – *The Daily Bread*, PowerPoint presentations, etc.

Redesigned and continually updated our *Conference Web Site*.

Worked with Conference Fiscal Office to Design and Implement a *new Conference Database*.

Continued enhancements of weekly E-Newsletter, *The NewsCONNECTION*, which now reaches over 2,500 people weekly, and has become a model for other conferences.

Attended *regional and national training* events for Igniting Ministry.

Meredyth Earnest was elected *Secretary of the United Methodist Association of Communicators (UMAC)*.

*Web site* and photography were recognized at *UMAC Annual Awards Banquet*.

Produced the quarterly conference mailing, *The Narrator*.

*Assisted Mission Day* (Annual Conference) Task Force with Communications Needs.

Provided coverage of Hurricane Ivan's impact on the AWF Conference; developed a video telling the story of the storm; placed news stories & photos nationally and regionally.

Provided timely and needed communications in the aftermath of *Hurricane Ivan*.

Assisted *local churches* with communications consultations.

*Board attended training* in Nashville with UMCOM.

Worked with Conference Fiscal Office to develop a *"Church Login"* feature of the web site where local churches can submit information directly into the conference database through the web site, [www.awfumc.org](http://www.awfumc.org)

The Board of Communications and the Director of Communications are available to make presentations concerning communications ministries to churches and organizations within the conference. We truly look forward to an exciting and productive 2005.

Michael Lawler, Chair

## REPORT NO. 7

### BOARD OF CHURCH AND SOCIETY

The Alabama-West Florida Conference Board of Church and Society has just sent members to an orientation session March 11-14, 2005 in Washington D. C. We have emerged from that event with a sense that our work is of utmost importance. We also emerged affirming the hope communicated by Christ's declaration, "See, I am making all things new." (Revelation 21:5) Those hopeful words spur us to work for the building of a just global community that nurtures peace, alleviates poverty, and protects the integrity of God's creation. In Washington we discussed such controversial issues as the genocide in Dufur, Sudan; the impact of U. S. policy on HIV/AIDS in Africa; water privatization issues; militarism, terrorism, peace and security; economic justice; protecting God's creation; peacemaking in Israel/Palestine; U.S. - Iran relations; creating a federal budget for the common good; taxation as civil stewardship; justice and the federal prison system; what it takes to escape poverty; health care; the social security debate and more. We also came to see budgets as moral documents, because they reflect our priorities. (That includes federal, state, city, district, conference and local church budgets.)

Here are some questions the Board will be addressing in this new quadrennium: What is God's hope for little children, the working poor, the uninsured, the infirmed, the elderly, the addicted, the unemployed, the homeless, the hungry and the undocumented aliens? What should the church, the public and private sectors be doing to alleviate suffering? Is The United Methodist Church being true to our Wesleyan mandate for social holiness in these matters and others? If the church chooses to "lie low" on these issues will we cease to be legitimate children of the prophets of old?

In order to begin to address these questions the Board intends to identify people in the Conference with a passion for solving problems. Then we hope to enlist them to analyze, organize, then educate and energize the rest of us to work on meaningful remedies. We will network with Conference and Jurisdictional Boards and the General Board of Church and Society to share information and magnify our efforts. None of this will be accomplished easily and without God's help.

In an attitude of Christian ministry, the Board's goals will include the following:

1. Relationship Building (public and private, sacred and secular.)
2. Education (Reflective study.)
3. Mobilization (Beyond study to involvement in the political process.)
4. Servant/Leadership (In areas that will renew individuals, society and

the earth.)

Jesus offered the hope of an alternative reality when he said, "Behold I make all things new." (Revelation 21:5) He also offered a marvelous illustration of patience as he diligently taught his stubborn disciples. May we all learn hopefulness, patience and a talent for connected, non-prideful service from our Divine Teacher. Then we, like modern apostles, will be ready to lead our own generation to seek a better world.

Respectfully submitted,  
Joe Reams, Chairperson

## REPORT NO. 8

### BISHOP'S INITIATIVE ON CHILDREN AND POVERTY

#### TASK FORCE REPORT

The pennies, nickels, dimes, dollars, and checks were gathered together during annual conference 2004 in great wicker baskets. The "Change for Children" offering benefiting The UM Children's Home, Nellie Burge Community Center, Dumas Wesley Community Center, and Mobile Inner City Mission had as its goal \$20,000. Throughout 2004, the offerings continued arriving and when all funds were tallied \$21,229.15 was given to assist these four conference agencies in their work with children in poverty. Your BICAP task force has celebrated not only this important contribution to the work with children in need within the bounds of our annual conference, but also the tremendous creativity employed by our local churches and pastors in raising the funds. With great thanksgiving we express our appreciation for this outstanding offering. Please remember that the funding crisis these agencies are experiencing is far from over. Your continued gifts through the White Christmas offering, Advance Specials, and Memorial and In Honor gifts are still vital in the ongoing work with children and poverty.

In 2004 the task force continued encouraging local churches to observe a Children's Sabbath. Multi-faith resource manuals were made available at reduced costs to help plan these very meaningful services focusing on educating congregations of the needs of children and the poor. The 2004 manual was named "Say That I'm a Child of God: Assuring Justice & Care to Leave No Child Behind." The 2005 manual will be made available this summer. "Putting Our Faith Into Action to Seek Justice for Children: The 2005 National of Children's Sabbaths" includes practical activities for adults and children, worship resources, materials for interfaith community-wide celebrations, and follow-up activities. Contact the Conference Resource Center in late June to reserve your copy.

With great pleasure the BICAP task force certified twenty-six churches as "A Church for All God's Children" at the 2004 annual conference. These churches ranged in size from among the smallest to several of the largest congregations, thus illustrating how well the emphases of the Initiative can be adapted for communities of faith with a desire for ministry with "the least of these." The 2004 churches certified include:

- |                                   |                              |
|-----------------------------------|------------------------------|
| 1. FUMC Fairhope                  | 14. Bradford's Chapel UMC    |
| 2. Providence UMC, Spanish Fort   | 15. Perry Hill UMC           |
| 3. Bethel UMC - Baypines District | 16. Good News UMC            |
| 4. FUMC Demopolis                 | 17. Sneads UMC               |
| 5. FUMC Thomasville               | 18. Chickasaw UMC            |
| 6. FUMC Monroeville               | 19. Dauphin Way UMC          |
| 7. FUMC Greenville                | 20. Kingswood UMC            |
| 8. Brundidge UMC                  | 21. Spring Hill Ave UMC      |
| 9. Park Memorial UMC, Troy        | 22. St. Mark UMC, Mobile     |
| 10. FUMC Auburn                   | 23. St. Stephens UMC, Mobile |
| 11. FUMC Opelika                  | 24. Wesley Chapel UMC        |
| 12. Allen Memorial UMC            | 25. Navarre UMC              |
| 13. Ferry Pass UMC                | 26. Shalimar UMC             |

An elementary child whose family had been touched by the ministry of the St. Stephen UMC was the speaker at the conclusion of the recognition ceremony. She spoke passionately of her desire to enter the ministry and to help others as she has been helped. Challenging other congregations "to wake up and help families like mine", the task force anticipates that she lit a fire that will result in additional churches being recognized as "A Church for All God's Children" at the 2005 annual conference.

On March 29, 2004, Bishop Larry M. Goodpaster joined Florida Conference Bishop Timothy W. Whitaker in supporting Florida legislation that sought to provide meals to more than one million needy children during the summer months. Goodpaster and Whitaker stood along with the Children's Summer Nutrition (CSN) bill's sponsors, Senator Steve Wise (R-Jacksonville) and Representative Ron Greenstein (D-Ft. Lauderdale), at a joint news conference at the Florida State Capitol. The news conference brought attention to the plight of Florida's hungry children and the two bishops spent the day discussing the importance of the feeding program with Florida lawmakers.

The CSN bill, which ultimately failed to get a hearing on the Senate floor and "died," proposed to potentially bring millions of federal dollars to Florida and local economies to feed more than one million children in the summer months when school is out. Florida Impact, a supporter of the bill, says that the 2005 Florida Legislature will be presented with another opportunity to maximize federal funding to feed more hungry children in the summer months.

One program, the federally-funded Summer Food Service Program for Children (SFSP), seeks to fill the gap during the summer months when meals are not always available to all children. The SFSP was created by Congress in 1968 and is an entitlement program designed to provide funds for eligible sponsoring organizations to serve nutritious meals to low-income children when school is not in session.

After the recent BICAP involvement with the Florida Legislature, one United Methodist congregation in Northwest Florida got involved this summer as a SFSP "feeding site." St. Luke UMC, Pensacola, Fla., provided meals for children in their area, illustrating how their church is "A Church for All God's Children."

Esther Felt, Director of Children's Ministries at St. Luke, says that she felt called to the program and wants more churches to get involved in this needed ministry. "I know that our participation has gotten the word out to other churches who may be in better locations, and who want to make a difference in the area of child hunger in the state of Florida."

Bishop Goodpaster and Bishop Whitaker have joined efforts around this legislation again in 2005 and will be supported by United Methodists from both annual conferences, April 6 and 7 in Tallahassee, Florida.

Respectfully submitted,  
Rev. Libba Stinson, Director  
of Connectional Ministries

## **REPORT NO. 9**

### **BOARD OF HIGHER EDUCATION AND CAMPUS MINISTRY**

### **SCHOOLS OF THEOLOGY**

The Board of Higher Education and Campus Ministry (BHECM) has been in significant transition for the past year. Over the past twelve months, our board has been under the leadership of three different chairpersons. The Rev. Bill Elwell completed his quadrennial term as chair in June 2004, having led the board through the transition from the old council on ministries structure to a more streamlined and efficient CORE team model. As the newly appointed chairperson, Dr. Jean Thompson of Greenville began the task of establishing priorities and goals for the next quadrennium at our November 2004 meeting; but due to unfore-

seen circumstances, Dr. Thompson had to leave her post as chair in December of 2004. Grateful for Dr. Thompson's work and encouraged by the processes of reevaluation and visioning that was begun under her leadership, the board elected to continue to function with an interim chairperson, the Rev. Amy Persons Parkes, for the remainder of the 2004-2005 conference year.

Despite the struggles due to changes in leadership and the challenge of communication issues, the BHECM forged ahead with a visioning retreat set for January 28th and 29th of this year. The visioning retreat was held in conjunction with the annual conference sponsored young adult retreat, Hungry, held annually at Laguna Beach Retreat for the past four years. At that retreat the BHECM members received annual reports from Wesley Foundations, including program reports, budget reports for 2004, budget requests for 2006, and nominations for Wesley Foundation local boards and for trustees from Huntingdon College and Birmingham Southern. The board heard the stories from campus ministry and college representatives of how these arms of the church are developing lay and clergy leaders, planting new and growing existing congregations and faith communities, expanding mission opportunities, and becoming a church for all God's children. In response, we were moved to reexamine our stated priorities and goals for the next year and the next quadrennium. Though the campus ministries and colleges seem to be doing a phenomenal job of fulfilling the priorities set by our annual conference, the BHECM recognizes that to be even more effective in supporting these ministries we must set and achieve two immediate goals.

First, the BHECM understands that we must clarify our role in and relationship to campus ministries and colleges. In particular, we must clarify our expectations of local boards and trustees and our specific functions of support and accountability to and for these ministries. As we examine the standard policies and procedures the BHECM has in place for accountability, support, guidance, and productivity, we find them largely lacking. In an effort to become more efficient and to standardize procedures, we have begun the process of developing a guidebook for the BHECM that will record our policies, ranging from expectations of local Wesley Foundation board members to the "formula" for the disbursement of the monies received in the Wesley Foundation apportionment line item. Our hope is that the new and revised guidebook will clarify expectations for existing campus ministries and for our annual conference-related colleges, as well as provide resources for new and developing campus ministries and their relationship to the annual conference.

Second, the BHECM understands that supporting the campus ministries and United Methodist-related colleges of our conference means finding ways to adequately fund these extensions of the local church. In a world that is now being shaped by people who give to perceived need and not to institutions, the BHECM is becoming more aware that dependence upon an ever-increasing apportionment line item is naive. In response to the *Discipline's* mandate for the annual conference BHECM, our board takes seriously the role we play in finding resources to fund our campus ministries and colleges. No less important, we also commit to helping equip them to individually locate and depend upon resources outside apportionment giving.

In order to begin addressing these goals, the BHECM has hired Ms. Morgan Hughes, a United Methodist from Dalraida UMC of Montgomery, to work as a summer intern. Ms. Hughes' primary responsibilities are (1) to create a manual/handbook for the BHECM to help the board and ministries for which we are responsible meet the MVP of the annual conference and (2) to identify grant monies available for both the BHECM and local Wesley Foundations. Ms. Hughes will begin her work on May 16, 2005 and complete it by no later than August 2005.

Though we have had a bit of a wobbly start to the quadrennium, we are now focused on the priorities and goals we believe will make a difference as we attempt to fulfill the mission, vision, and priorities of the annual conference. We hope you will read carefully the reports submitted by our colleges and campus ministries and be reminded once again of the power of the church beyond the church walls; of the passion young people have for Jesus Christ; of the undeniable zeal with which they put roofs on homes, pull soggy carpet off flooded floors, and create safe spaces for children to learn the name of God; of a youth and vitality and radical prophetic voice that is embodied in these ministries. Join us in prayerful, physical, and financial support of our young adults in higher education.

Respectfully Submitted,  
 Rev. Amy E. Persons Parkes,  
 Interim Chair of the Board of Higher Education and Campus Ministry

### **BIRMINGHAM-SOUTHERN COLLEGE**

Birmingham-Southern College is grateful for the support of the Alabama-West Florida Conference and is strengthened by the great ministry of the annual conference. Lay and clergy from across Alabama and West Florida serve on the Board of Trustees, the Pastoral Advisory Board, The President's Advisory Council, the Norton Board, and advise in areas of Admission and Financial Aid, Pre-Ministerial Advising, and the Center for Ministry. More importantly, daughters and sons of the conference excel as students and lead skillfully and faithfully in service and ministry.

G. David Pollick, the 12th president of Birmingham-Southern, came to us from Lebanon Valley College, a four-year United Methodist college in Annville, Pennsylvania. His wife, Karen Bentley Pollick, is a nationally recognized concert musician and conductor. Their interests and dedication touch the lives of students, and impact the College in positive ways. Dr. Pollick's vision for the College is strong and far-reaching. In his inaugural address, Dr. Pollick stated:

...Birmingham-Southern College will continue in its work on behalf of its community and society as a whole. We will rededicate ourselves to the message of Birmingham. With pride in who we are, questions of human dignity will move to center stage in our consideration of our institutional ethos and programs. And with a clear and loud voice, we will take the wisdom and insight of our hard-earned experience and speak with humility and pride of what we've learned and what that experience may have to offer to a larger world - a world that struggles mightily with the great challenges of peace and human dignity.

Additionally, the College has had and continues to have an extraordinary commitment to the service of our community, student leadership development, and the preparation of young adults for full citizenship through service education. Consonant with our deep and strong dedication to the societal and religious values and principles of John Wesley as expressed through the United Methodist Church, our students embrace their responsibilities to the human family at a level that gives us all pride and, indeed, hope. This is a work that must and will continue. For only young men and women who understand and hear the cries of others throughout the world are fit to lead.

In his remarks at the inauguration, Bishop Will Willimon directed these words to Dr. Pollick:

The Methodist Church dreamed of a college in Alabama, to raise up leaders for the church, to embody our faith that all truth is from God, that all enlightenment leads to God's light. Of all the possible tasks that we could assume in a poverty ridden, enslaved and conflicted

region of God's kingdom, we chose to found Birmingham-Southern. Methodists have sacrificed for and stood by this ...college in tough times and for one hundred and fifty years we have been the grateful beneficiaries of its light and life. This school has a special place in the hearts of Methodists in Alabama. We are proud of Birmingham-Southern and love her dearly. This day we entrust to your care a great treasure, a good gift God has given us, a college. When the college is threatened, preserve it; where the college is wrong, change it; where it could be better, improve it. In all ways, love it. Be a good steward of this gift of God, our beloved College.

To read Dr. Pollick's biographical information, the inaugural address, and his vision for the College, go to [www.bsc.edu/administration/aboutpresident.htm](http://www.bsc.edu/administration/aboutpresident.htm) and [www.bsc.edu/inauguration.htm](http://www.bsc.edu/inauguration.htm)

Dr. Wayne Shew, Ada Rittenhouse Snavely Professor of Biology, was named to serve as interim provost. He is a past recipient of the Exemplary Teacher Award from the General Board of Higher Education. Academics continue to be enhanced by collaborative teaching, by an excellent faculty, and by the Foundations curriculum that promotes life-long learning and experiences across the disciplines.

The college is one of only six baccalaureate-liberal arts institutions in the country classified by The Carnegie Foundation for the Advancement of Teaching to hold both [AACSB International-The Association to Advance Collegiate Schools of Business](#) accreditation and the designation of [Phi Beta Kappa](#). AACSB International is the world's premier accrediting agency for business schools.

Birmingham-Southern receives consistently high rankings as one of America's top national liberal arts colleges. Among rankings this year: U.S. News & World Report Best Colleges of 2004; one of 22 colleges and universities names as "Best Buy" in the *Fiske Guide to Colleges*; one of "America's Best Christian Colleges" by Institutional Research and Evaluation, Inc.; and one of "America's Most Wired Colleges" by Yahoo! Internet Life.

Birmingham-Southern also is recognized as "one of the nation's top 30 colleges" by *The Washington Times*, as well as in Loren Pope's *40 Colleges That Change Lives*, *The Princeton Review's Best 345 Colleges*, *Choosing the Right College: The Whole Truth About America's Top Schools*, *Best 201 Colleges for the Real World*, and Kaplan Publishing's *The Unofficial, Unbiased, Insider's Guide to the 320 Most Interesting Colleges*. The college is one of 100 schools nationwide on The John Templeton Foundation's Honor Roll for programs that emphasize character building as an integral part of the college experience. Birmingham-Southern has been on the Honor Roll every year since its inception.

The presence of the United Methodist Church is felt across the campus. In many ways the construction of a new United Methodist Center has presented opportunities to explore the relationship of college and church in new areas. The church-relatedness component of Faculty Institute and Orientation provides faculty, staff and students with a better understanding of 'Southern's close relationship with the Church and the two annual conferences. Staff from *Student Affairs*, *Personal Counseling*, *Residence Life*, *Multi-Cultural Affairs*, and *Church Relations* participate in numerous conferences sponsored by the General Board of Higher Education and Ministry and annual conferences. The work of collaborative teams is aided by polity, United Methodist beliefs and the Social Principles as they interact with students.

Staff and faculty who relate to campus ministries also relate to the local church and beyond: teaching Sunday School, preaching, leading retreats and worship, speaking to organizations and mission groups, serving on conference and general church committees, leading camps and conferences, teaching in youth and children's academies, lecturing in Bible conferences,



hosting youth planning groups on campus, and partnering in service to communities. Birmingham-Southern offers ministry on and off campus, and is grateful for opportunities to be engaged with local church and conference programs. Faculty and staff are also engaged in leadership and service in their own faith communities.

Religious studies and preparation for ministry remains strong. With the revision of requirements for the Religion major to reflect faculty expertise and student needs, students go deeply into Biblical studies, reach widely to embrace theology, and walk confidently in the footsteps of Jesus, Paul and Wesley to claim the inheritance of our faith. More than 40 students have chosen Religion as their primary study; more than 80 students are seriously considering vocation in ministry; at this February writing, 6 students have applied to seminary and 3 are preparing their applications. Religion courses are in demand from students in all disciplines. Because freshman register after returning students have claimed courses, freshman classes on Wesley and theological responses to environmental crises were added this year (and filled!). Consideration is being given, at this time, to reviving the Religious Education major, and revising the major and minor in Church Music to include contemporary music and styles of worship.

Mentoring and counseling students as they discern their call to ministry or vocation reaches beyond the classroom, the Chapel, Religion courses, and the campus. The Boards of Higher Education and Boards of Ordained Ministry offer support to students and to faculty and staff.

The Dean of the Chapel is engaged in both pastoral care and conversation that help students connect to their truest selves, others and to God. Faculty offer counsel to graduates who hear their call out of other careers. Students contract interim experiences and studies, and plan for summer internships and senior projects. Among the interim contract courses you will find titles such as: George Whitfield: His Life and Ministry, Segregation in Churches, Religious Awakenings: Predictors and Commonalities in Revival Movements, A Study of Literacy Evangelism, Dietrich Bonhoeffer's Theology, Exploring the Postmodern Movement in Christianity, Theology and Community of the Moravian Church in America, and A Theological Look into Hymns and Their Effects in Worship. Summer internships and senior projects will place students in churches, camps, and General Church agencies.

This year we will graduate our first class whose entire college career was shadowed by the events of September 11, 2001. Being in relationship during these formative years, and ministry to many, has been a challenge and a blessing. As spiritual needs and hungers have grown and changed, campus ministry has responded in a variety of ways. Lectionary Bible study, weekly worship, praise gatherings, prayer retreats, and early morning prayer groups make time for students to re-connect with the Sacred in our midst.

Service-Learning continues to be an integral part of the student experience at Birmingham-Southern. Two-thirds of the student body, plus faculty and staff, volunteer regularly for community service. Regardless of the specifics of the work in communities across the world, connecting with people and building relationships is the real work of service-learning. This work continues throughout the year as students spend a significant portion of their time in the community tutoring and mentoring, staffing homeless shelters, and delivering meals to our homebound neighbors. Six ongoing Service-Learning projects in the Birmingham community include: week-day delivery throughout the year of Meals on Wheels; weekly support and leadership for First Light Women's Shelter; international tutoring; sponsoring scout troops, a cheerleading squad, Student of the Month parties, and tutoring at Woodrow Wilson Elementary; and mentoring and tutoring with the Urban Kidz program at Urban Ministry, Inc. Advocacy through programs such as Alabama Arise and the Board of Church and Society are also a part of the experience on the Hilltop.

Our service partnership with new communities continues to grow. For example, in March a new partnership with Bush Hills Neighborhood Association, the Junior League of Birmingham, and other area businesses will build a new playground at Woodrow Wilson Elementary. Spring break will partner students, faculty, and staff and friends in Alabama-West Florida to rebuild areas devastated by Hurricane Ivan.

During January 2005, three teams of students, faculty and staff immersed themselves in communities of Woodlawn, Harlem, and Mozambique. Service-Learning interim participants enjoy opportunities to try out a variety of jobs: concrete block construction and teaching English as a second (or third or fourth) language in Mozambique; teaching and tutoring, and minor construction, at St. Aloysius School in Harlem; and research into Woodlawn's WPA era mural, roofing and tutoring in the Woodlawn community. Over 100 churches supported Interims in Service-Learning through the Loafing Project.

The *learning* of service-learning is as critical to personal and spiritual growth as service. It is more than the how; it is also the why and the what, the economic and political realities and causes of need, the commitment and faithful response of persons and organizations. As faculty recognize the opportunities for teaching and learning that Service-Learning offers, more and more ongoing courses are including a Service-Learning component.

It is exciting to see the creative ways of bridging community needs and academic objectives. We think John Wesley would be pleased at our turn on uniting "the two so long disjoined, knowledge and vital piety."

G. David Pollick, President  
Stewart Jackson, Dean of the Chapel  
Kristin Harper, Director of Service-Learning  
Larry Brasher, Denson Franklin Professor of Religion  
Laura Sisson, Director of Church Relations

## HUNTINGDON COLLEGE

Academic Year 2004-2005 marked Huntingdon College's 151st year as a community of faith and wisdom preparing young men and women for a lifetime of service. Over the past year, President J. Cameron West has led the College in the ongoing process of reclaiming its historic mission as a College of the United Methodist Church. The ultimate goal is the combination of excellent academics with the soul of Wesleyan theology. In the Fall of 2004, Huntingdon College announced the establishment of the "Cross and Flame Scholarship." The "Cross and Flame" is a half-tuition award available to all United Methodist students who are recommended by their pastor and accepted for admission to the College. It is the College's hope that Huntingdon will become a college of first choice for the youth of the Alabama-West Florida Conference and the North Alabama Conference.

The freshman class of 2004 is the first class that has experienced Huntingdon's new core requirements, which include New Testament and Hebrew Bible courses. In addition to the new core curriculum, Huntingdon has reestablished three of the College's traditionally strongest majors to meet the current and future needs of the people of Alabama and Northwest Florida. Beginning in the Fall of 2005, students will be able to enter Huntingdon College and major in Accounting, Elementary Education, and Religion, in addition to over 20 other existing major fields of study.

Through the generosity of members of the First United Methodist Church of Montgomery, Alabama, and in honor of the ministry of The Reverend Dr. Karl K. Stegall, the College has

established The Reverend Dr. Karl K. Stegall Fellows Program at Huntingdon College. The Stegall Fellowship will provide a two-thirds tuition scholarship to two students in the Fall 2005 entering class who are majoring in Religion with the intention of entering seminary to pursue a vocation in ministry.

The Huntingdon admissions staff has visited almost 80 churches in the Alabama-West Florida Conference and the North Alabama Conference in the last year. In addition, President West and The Reverend Dr. Mark La Branche, Vice President for Institutional Advancement and Church Relations, have preached and taught at over 20 churches in the two conferences. Any clergy who wish a visit from the College are encouraged to contact Dr. La Branche at (334) 833-4528 or mdl@huntingdon.edu. We'll look forward to sharing with you the good news about Huntingdon's mission of "Faith, Wisdom, and Service."

## **WESLEY FOUNDATION CAMPUS MINISTRIES**

### **ALABAMA STATE UNIVERSITY**

Here at Alabama State University, the growth of the Wesley Foundation is continuing to be in the developmental stage. October - December, 2004 our Bible Study was held on Wednesdays at 6:30 p.m. in the Buskey Building. In an effort to make our presence more convenient for the on-campus population, we began meeting in the Alumni Conference room, University Center, 2nd Floor mid-January 2005 on Tuesdays at 6:00 p.m. The Bible Study focus is developing a personal relationship with God.

This approach is being used to encourage and inspire students so that they may understand that God's presence is vital in our daily lives. With this, their questions regarding developing successful personal/intimate relationships challenge me to provide solid, scriptural-based responses to them as they search and seek divine guidance. The study is to provide teaching of valuing oneself according to God's, vision along with unavoidable development of moral values. Scriptures are read and discussed from the Bible and other texts are used for references.

Our efforts to increase participation continues to be word-of-mouth by using resources of our home church, Metropolitan, faculty and staff members of Alabama State University and posting flyers. My plan does include contacting the campus newspaper and the campus radio station to make arrangements for advertisement of weekly meetings and other activities we initiate on campus.

Our future goals include:

Winning souls for Christ.

Collaborating with other campus ministries including those on ASU campus.

Establish a gospel choir.

Have permanent placement on campus superceding the status of student organization.

Have "Talent Show"

Office space with appropriate furnishings and communication equipment and office supplies.

An overall budget increase with accompanying outreach programs that justify the increase.

Conference on concerns of the Christian college student.

Respectfully submitted,

Shelia A. Smith, Interim Director

ASU Wesley Foundation Campus Ministry

**AUBURN UNIVERSITY**

Faith in Action was chosen by the student leadership as the theme for 2004-2005. Little did we know how timely this would be. From the needs brought by hurricane to the readiness of students to serve, faith in action is the order of this year.

The Mission Emphasis

Oct. 1-3, 2004	Hurricane Relief - Balwin County, Alabama	19 people
Nov. 4-6, 2004	Retreat & Hurricane Relief - Gulf Breeze, Florida	42 people
Dec.16-20, 2004	Choir Tour & Hurricane Relief - Orlando, Florida	21 people
Jan. - Jul. 2005	Full-time local construction intern - repair homes 3-4 days/week	#vary
Mar. 28 - Apr. 12	Spring Break - Henderson Settlement	T.B.D.
May 12-20, 2005	Mexico Mission - Hands and Feet	26 people
Jul. 5-27, 2005	Bolivia - S.I.F.A.T.	19 people

In addition, local mission works with His Place, retirement home ministry, and Alabama Rural Ministry (A.R.M). A.R.M.'s office is housed in the Auburn Wesley Foundation.

<u>The Program</u>		<u>Approx. Attendance</u>	
Sunday	8:00 pm	College Student Worship Service	120-140
	9:30 pm	Bolivia Mission Team (twice per month)	19
Monday:	2:30 pm	Nursing Home	2-4
	6:00-9:00 pm	Intramural Sports	25-30
Tuesday:	7:30 pm	Drama	6-8
		TBA	3 Worship Band
Rehearsals		12-15	
Wednesday:	5:30 pm	Guitar Troupe	8-10
	7:00 pm	Dinner	100-110
	8:00 pm	5 Bible Studies	75-80
	9:30 pm	Mexico Mission Team (twice per month)	26
Thursday:	6:00 pm	Choir	18-22
	6:00-9:00 pm	Intramural Sports	15-20
Friday:	7:00 am	Prayer Breakfast	numbers vary
Various Socials			
Saturday:	Game Day Tent (In Fall)		numbers vary
Social			

Mission Days

Other Programs:

14 Discipleship Groups

5 Retreats

Special Worship Services (Ash Wednesday, Outdoor Worship Service, etc.)

It is an honor to serve our church through the Wesley Foundation in Auburn. 2004 was a blessing, and we'll remember 13-0. War Eagle!

Grace and Peace,  
David Goolsby, Director

## BISHOP STATE COMMUNITY COLLEGE

The Bishop State Community College Wesley Foundation Campus Ministry is actively ministering to the students and staff on four campuses - the Main Campus, Carver Campus, Southwest Campus, and Central Campus that comprise Bishop State.

Our activities include:

Prayer Meeting and Bible Study every Tuesday from 12:00 noon to 1:00 p.m. with an average attendance of 30 students. We reach out to local ministers and pastors to participate in this time of spiritual enrichment. Our Gospel Choir and Praise Dance Team has ministered in songs and holy dance to various functions within the college campuses and community.

Our students participated in the Annual Student Leadership Planning Retreat conducted by the Student Government Association (SGA), and the Campus Ministry Fellowship Empowerment Conference at Stillman College.

During the fall season, we conducted the "Get On Board" recruitment for new campus ministry students. Refreshments, cookies, and bottled water were provided. We also participated in the colleges new student orientation meeting.

The Wesley Foundation Campus Ministry makes a visible impact by also participating in the President's Assembly, College Coronation, Central Weekend Gospel Stage, Christmas Concert, Delta Sigma Theta Sorority Gospel Fest, Fellowship dinner, WKRG-TV 5, Comcast Cable Channel 6, WGOK Gospel 900 radio, Concert at the University of South Alabama, Emancipation Proclamation Program, Tribute To M.L.K., BSCC Homecoming Gospel Fest, Jr. Program, and has appeared on local church programs. They have had the opportunity to perform in the presence of representatives, city officials, judges, lawyers and the mayor of the city of Mobile.

Our mission ministries include providing food to the hungry, youth mentoring, and children/youth tutoring.

Submitted by:

Rev. Ronald O. McCants, Director

## TROY UNIVERSITY

The Troy Wesley Foundation continues to be a place where college students can find a Christian family that will help them grow closer to God. The Wesley Foundation is a home away from home for over 100 students on Troy's campus. Come to our building on any day or night of the week and you will see it overflowing with college students, whether they are there for Monday night P.U.S.H. (Pray Until Something Happens), Tuesday lunchtime Bible study, Wednesday night praise and worship, Thursday night fellowship meal with communion, playing pool, basketball, Mario Cart or Karaoke Revolution, or just hanging out, the students are there. The students are there, forming relationships with one another that will last a lifetime. They are there, learning to be leaders in our local churches. They are there, discerning their callings in life and how they fit into the ministry of all Christians.

In the past year, we have seen many of our visions for the Troy Wesley become reality. We were able to fundraise much of our income this last year as a result of hard work on such projects as our reserved parking during the football season. This spring, we are planning a three-on-three basketball tournament and a golf tournament to continue to fundraise more of our income. We have become much more mission oriented in the past year as well. The stu-

dents gave up their retreat time this fall to build a wheelchair ramp for a local man in Troy. Each spring break, our students take a mission trip within the United States. This year, we will work with Alabama Rural Ministry. Another vision for this year was to get involved with intramurals on campus again. I am pleased to say that we managed to field a team in girls' volleyball for the fall. While we did not win a game, it was a moral victory just to show up.

The plans and visions for the Troy Wesley Foundation are to continue to provide multiple weekly opportunities for worship and social experiences. Also, we will continue to provide special events such as midnight breakfast during finals, semi-formals with dancing, and campus-wide prayer lock-ins. We also plan to continue to serve our local churches by offering youth nights at the Wesley and local church dinners to help more people in the community churches fellowship together and understand what campus ministry is all about. In the future, we would like to be able to do more international missions trips. We have a wonderful group of student leaders at the Troy Wesley. They are an incredibly responsible and creative group that make ministry fun and exciting. As our ministry has grown in numbers substantially in the last few years, our ministry council of students has grown from about 5 students to 25 students. While this growth is great, we have a lot of work to do in terms of restructuring this council so that it can function more effectively. The Wesley, as a whole, must continue to figure out how to deal with our growth.

There are many ways that you can support the Troy University Wesley Foundation and help us to reach our goals. Let us know if you have youth in your local churches planning to attend Troy University so that we can contact them and get them involved in our programs. Visit us any time during the week, attend a bible study or meal, and just get to know the students. Let them know that you care about campus ministry. Come speak at a Bible study or help prepare a common meal. Consider serving on our Board of Directors. Make a monetary or physical donation to any area of ministry at the Troy Wesley Foundation. Most importantly, you can support the Troy Wesley Foundation by keeping us in your prayers.

Thanks to all the churches in the Alabama-West Florida conference for supporting campus ministry.

Rev. Ashley Davis, Campus Minister  
Linda Williford, Administrative Assistant  
Dianne Flowers, Financial Assistant  
Emily Lutz, Student Assistant

**TUSKEGEE INSTITUTE  
(NO REPORT)**

**UNIVERSITY OF SOUTH ALABAMA**

"Where there is no vision the people perish."

The USA Wesley Foundation Board has worked for many years on a campaign to purchase land to build a new building. Their vision is not for an edifice alone. Their dream has been to pray for and support an effective ministry for God's people among the University of South Alabama.

The vision cast by so many years ago is now becoming reality. ...The construction of the 6,000 square foot student center is underway at USA. And in March, Rev. Karen Koons was appointed as campus minister/Wesley Foundation Director.

While it seems that there are many new things happening in our community, the foundation has not altered. Worship remains central to our ministry. Further, we are dedicated to the continuation of Bible Study, small groups, and missional outreach. We are committed to continued efforts to share the Gospel message to the diverse community across our campus. Finally, as we are faithful to worship and study, we also recognize the importance of fellowship and play and maintain aspects of this among our study and core practices through intramurals and a weekly "Lunch Bunch."

Seeds have been planted across the campus over the years by various students, directors, and board members. With God's help those seeds have been nourished. And, today there seem to be strong roots being grounded. We are continually excited about the plans God has for the students and faculty at USA. Wesley keeps in mind that the various lives our ministries touch are the church's future and a part of God's ministry to the ends of the earth.

As always, let us know if you have students coming to be a part of our campus. And as we continue to grow into who God dreams us to be, we solicit your prayers, presence, and gifts to the various campus ministries in our conference.

"Where there is no vision the people perish."

Submitted By:  
Karen Koons

## UNIVERSITY OF WEST ALABAMA

The Wesley Foundation at the University of West Alabama joins the Alabama-West Florida Conference in the mission of making disciples for Jesus Christ. Here at UWA we strive to be the hands, feet, and heart of Christ for the UWA Community.

Throughout this year we have continued to see an increase in students interested and involved in the ministries of the Wesley Foundation. We are seeing new faces each week as our students invite others to be a part of our fellowship and mission.

Following is a list of the events and ministries we have sponsored this year:

- "Welcome Back Week" events
- Tuesday Night Dinners (weekly)
- Praise and Worship (weekly)
- Homecoming Float (done jointly with other campus ministry groups)
- Issued a campus and community challenge for supplies and assembled 40 flood buckets for hurricane victims
- Christmas Party
- Super Bowl Party
- Graduation Luncheon for students and families
- All Saints service
- Sunday night Bible Study (weekly)
- Monday night men's and women's discipleship groups
- "Wesley Workouts" exercise groups
- Participated in the conference "Hungry" retreat
- Mission trip to be in ministry with the Blackfeet United Methodist Parish in Heart Butte, Montana

We average 20 students each week for dinner and worship on Tuesday night and 10 for the Bible study and discipleship groups. In addition to these things, individual students have represented us in various ministries: we sent a counselor / resident artist to Blue Lake Worship Arts camp; two students served on summer staff at United Methodist Camp Tekoa in Hendersonville, North Carolina; three students served as counselors at Blue Lake's call-to-ministry retreat last winter.

One of our biggest concerns over the past several years has been the condition of our building which has major structural defects. After many years of examining the problem and evaluating potential solutions, our Board of Directors has finally come to a conclusion: Due to the prohibitive cost and non-guarantee of repairing the foundational problems of our building, we will just live with the problems as long as they can be declared structurally safe. This decision freed us to begin making much needed improvements on the interior of our building. At the end of the 2004 spring semester, and again the week prior to school starting this fall we had "Extreme Makeover" week. During these weeks, students along with several faithful volunteers from local churches donated time, energy, and finances to give us a much needed face-lift. It was a joy to see the look on students' faces when they returned this fall to a transformed building! Because of these improvements, our building is a much more comfortable and inviting space. We are having many more students spend time in our building studying or just hanging out with friends and I believe it is because of these improvements. We have even had a new sign donated to help make us more visible to those who pass by. This fall I plan to issue an "Extreme Landscaping" challenge to local churches to help improve the exterior appearance of our facility.

Following are the goals for our ministry for this year:

Develop and foster relationships with alumni for future support.

Develop a more pro-active mindset within our Board of Directors, allowing them to see themselves as a group with a purpose rather than merely a "rubber-stamping" authority.

Reach out to student populations which we are not currently reaching well (minorities, commuters, non-traditional students).

Increase visibility on campus. We are in a high-traffic location and have a new, more descriptive sign, yet many don't know where we are or that we exist.

Increase participation of our United Methodist students. (The vast majority of our participants come from non-United Methodist backgrounds.)

God has definitely blessed our ministry here at West Alabama. We are thankful for the churches in the Alabama -West Florida Conference who so generously support our ministry. Please pray for us and the ministry we provide to the students at the University of West Alabama.

Rev. Cherie Meadows

Director, UWA Wesley Foundation

## **UNIVERSITY OF WEST FLORIDA/PENSACOLA JUNIOR COLLEGE**

The past three months have been some of the most rewarding and challenging of my life. The last twenty-five years of my life have been a journey with God that I could have never imagined nor been prepared for on my own.

This past summer while facilitating "Experiencing God", that is exactly what happened. God gave me such a desire and direction for campus ministry that I knew I had to act. Our focus has been on my husband's retirement next year and never planned to get committed to anything beyond our local church, but know we are looking at our circumstances of why we



moved to Pensacola almost two years ago and the time I will have to devote to God's purposes.

The Wesley Foundation at the University of West Florida and Pensacola Junior College has been inactive since 2004. The previous director, Martha Erinkitola, resigned the first of 2004 and had very little going on in 2003. She pastored a church across town which took more and more of her time. She knew she had to devote more of her time to her church.

I was hired November 1, 2004, after seeking guidance from my pastor, Dr. Henry Roberts, and Rev. Bob Bailey. I explained to them my desires and they directed me to Wesley.

Due to Hurricane Ivan September 16, 2004, most property including churches in the Pensacola District received slight to substantial damage. Both colleges as well as surrounding areas have undergone circumstances beyond their control which makes everyday a different journey than planned. The clean up process has taken months and it will be years before Pensacola will fully recover.

Being commuter colleges, enrollment is down at both colleges and substantially low at Pensacola Junior College. Needless to say, my first year as Wesley Director will be challenging, but the potential for organizing and growth are very obtainable. I have found the desire of God and fellowship stronger than ever. Students have seen how your whole world can be changed in a few hours.

It appears that several types of functions work best for outreach since most students have very different schedules and interests. Wesley is being visible as a support group as well as a fellowship group.

Because the lack of space hinders an atmosphere of ownership, my husband and I decided to use our new motor home as "a home away from home" for the students. I approached the UWF for permission to park on campus one day a week and that finally happened. Now, I park on the "Green" every Friday and we partner with Chick-Fil-A and a local church to provide lunch and fellowship that is open to everyone. Hopefully, more local churches will have the desire and means to supply meals in the future.

This has been an incredible way to be visible and be non-threatening to let students see the interaction of Wesley. We have also taken the motor home to LITE DAY Pensacola and plan to take it out to churches for special events to introduce the community and prospective students to an exciting mission field of the United Methodist Church and to let everyone see "Open Hearts, Open Doors, and Open Minds"!

We were fortunate to find a sponsor at UWF right away after on a phone call. Ms. Lou Ellen Phelps, from the ITS Department, graciously volunteered with enthusiasm. She is a new resident to the college and Pensacola and is a member of First United Methodist Church which helps so very much.

We meet Wednesday evenings in the student center for fellowship, business, and our lesson. After spending time on campus before I started, I realized that relationships were a big part of their day that needed help. So, we are studying Gary Smalley's book, The DNA of Relationships, which is helping to open up a line of communication. We average six students on Wednesday nights and thirty to sixty students on Friday for food and fellowship.

Just because we are new has not diminished being active. Listed below are events we will be participating in at UWF in Pensacola:

February 1 Volunteer Fair  
 February 8 Ensley UMC has opened their church for "Purpose Driven Life" during Lent starting with Ash Wednesday service.  
 February 10 "Love Fest" (St. Andrew's UMC providing cookies)  
 February 8 Mission Fair at Gadsden Street UMC  
 February 27 St. Andrew's UMC  
 April 21 "Exam Jam" on the Green

Three of our community projects for this year will be promoting Methodist phone cards for soldiers, teaming up with Samford University for Spring Break to repair homes and lives in the Pensacola area, and to participate in Grace Fest, September 16 & 17, 2005.

Pensacola Junior college is taking a slower start and the same approach recruiting ahs note worked well. I will be starting a new approach in February. I will be teaming up with Cokesbury UMC to use their youth building which is directly across the street from the campus. PJC is such a commuter college that students leave campus when they get out of class. Rev. Phillip McVay and Rev. Stuart Worth have been very supportive and I look forward to working with them. Their church plans to hold a midnight breakfast on UWF's campus during finals which will be very well received by tired and hungry students that are up all night.

My goal right now is to encourage students in their daily lives and find a core group that will not only feel ownership, but be an inspiration to other students that witness to them. My vision for Wesley is to be an instrument of God and the Methodist Church to help students in their spiritual walk as well as a liaison for higher education information.

When I interviewed for this position, my vision statement sums up where I would pray Wesley Foundation would be in years to come: "I would love to see the love of Christ and Christian fellowship not only as an option, but flourishing across our campuses".

Thank you for this opportunity to serve,

Respectfully submitted to His Service,  
 Sheila Feltner

## **CANDLER SCHOOL OF THEOLOGY**

Candler School of Theology is grounded in the Christian faith and shaped by the Wesleyan tradition of evangelical piety, ecumenical openness, and social concerns. Its mission is *to educate—through scholarship, teaching and service—faithful and creative leaders for the church's ministries in the world.* These purposes define Candler's role as a school of Emory University and of the United Methodist Church and point to the unique challenges and opportunities we face in leading a national research university in re-discovering what it might mean to relate to a major denomination.

With the full University community, the faculty has undertaken a strategic planning process. This initiative has allowed the opportunity to reflect on Candler's significant commitments to church and society and to envision goals and investments through 2010. Chief among them is a three-phase building project. Plans are underway to construct a new building to house the Pitts Theology Library, classrooms, a teaching chapel, and the University's Ethics Center. Later, Bishops Hall and the Quadrangle building currently housing the Pitts Theology Library will be renovated. You will hear a great deal about this project once architectural designs have been secured. In the interim, know that this effort is long overdue and speaks to Candler's aspirations to secure facilities that will support the strong educational program already in place here.

Candler's faculty continues to be among the most distinctive in theological education. Forty-four members hold full-time appointment, and one holds a part-time appointment. An additional seven serve in a part-time or adjunct capacity. Thirty Teaching Supervisors support our Contextual Education and Teaching Parish programs. In addition, Woodie White and Jack Meadors serve as United Methodist bishops in residence, and the Right Reverend Frank K. Allan, recipient of this year's Emory Medal, serves as Anglican bishop in residence. Bishop L. Bevel Jones III remains at Candler working with the Development office.

As is typical, Candler faculty continue to provide leadership in professional societies. This year David Petersen serves as president of the Society for Biblical Literature and Roberta Bondi as President of the Society for the Study of Christian Spirituality. Both gave presidential addresses at the San Antonio AAR/SBL meeting in November. Gail O'Day continues as editor of the *Journal of Biblical Literature*, and Ted Brelsford as editor of the *Journal of Religious Education*.

Enrollment stands at 536, with 413 in the Master of Divinity program, 71 in the Master of Theological Studies program, 12 in the Master of Theology program, 7 in the Doctor of Theology program and 33 enrolled as Special, Non-Degree students. The number of students committed to full-time education is up with 80% of students enrolled full-time. The student population is 29% non-white, 7% international, and 52% women. More than 52 denominations are represented with 64% of MDiv students being United Methodist from 38 Annual Conferences. Other denominations of the Methodist family represented at Candler include African Methodist Episcopal, African Methodist Episcopal Zion, Nazarene, Christian Methodist Episcopal, and the Methodist Churches of Brazil, Korea, and the Caribbean.

The United Methodist Church elected three Candler alumni as bishops this summer. Mary Virginia Taylor '75T is now the Episcopal leader of the Columbia area; William Willimon '73DST, of the Birmingham area; and Dick Wills '67T, of the Nashville area. With their election, twenty-one United Methodist bishops are Candler alums. Willimon and Bishop Hope Morgan Ward have been elected to the Emory Board of Trustees, replacing retiring bishops Robert Fannin and William Morris.

Great things continue to happen with Candler's continuing and church education efforts. Currently, plans are underway for a fall conference on *Music and Worship* (October 9-11, 2005). Information about this and other upcoming events is available at <<http://candler.emory.edu>>.

Through the generosity of alumni and friends, Candler's scholarship program is one of the top in the nation. Last year, 87% of eligible students received scholarship support from Candler with an average scholarship covering 80% of tuition. Gifts from the Methodist Education Fund (MEF) have played a large role in this success. However, so much more still needs to be done. More than 60% of Candler's MDiv graduates leave school with educational debt. Your continued support, gifts and prayers mean a great deal as we work to provide a strong educational program and a strong start in pastoral ministry for our students.

For more information about Candler, our extraordinary faculty and dedicated students, I hope you will bookmark <<http://candler.emory.edu/>>.

Sincerely and with Great Thanks,  
Russell E. Richey  
Dean and Professor of Church History  
Candler School of Theology

## GAMMON THEOLOGICAL SEMINARY

Gammon Theological Seminary, founded in 1883, is one of 13 accredited United Methodist seminaries in The United States. Located at 653 Beckwith Street in Atlanta, it is The United Methodist component of The Interdenominational Theological Center consortium. Gammon was established by The Methodist Episcopal Church in connection with Clark University.

The mission of Gammon Theological Seminary in partnership with The Interdenominational Theological Center, is to recruit, support and educate pastors and leaders for The United Methodist Church.

The student body is comprised of 78 United Methodist students who are enrolled in graduate/post graduate degree programs from Africa, Asia and The United States.

The interdisciplinary curriculum offers a holistic educational experience integrating theological studies with preparation for the ministry. 160 courses fall into four major areas of study: Biblical Studies and Languages; Philosophy, Theology, Ethics and History; Persons, Society and Culture; and The Church and Its Mission. A variety of classes, many of which actively engage students in the ecumenical and multicultural environment on campus and in the community beyond help students encounter a preview of the diversity they will discover in serving congregations and communities after graduation.

The alumni of Gammon Theological Seminary serve the community and larger society as bishops, pastors, counselors, professors, government officials, denominational executives, campus ministers, chaplains, college administrators clinical pastoral counselors, political and community leaders.

Gammon has started a major renovation project at a cost of \$2.5 million dollars to renovate the Gammon Hall Administration and Dormitory facility.

Gammon has embarked upon the twenty-first century with a vision to strengthen its physical plant and to promote financial security for the institution with its fundraising efforts and to increase recruitment of prospective students that will honor its historic mission and embrace its promising future.

Submitted by:  
Madelyn C. Greene  
Alumni & Student Affairs Director

## UNITED THEOLOGICAL SEMINARY

**UTS Mission Statement:** *United Theological Seminary is a Christ-centered graduate school of the United Methodist Church that equips leaders for the church in a pluralistic world through the nurture of piety, the love of learning and the pursuit of justice.*

We have been entrusted with a profound mandate to prepare spiritual leaders for the church, and to actualize the nurture of piety, the love of learning, and the pursuit of justice. The tradition of our founders was deeply rooted in the proclamation of the Gospel and the creation of dynamic communities of faith and service. In that same spirit we have made monumental decisions to define our tasks within radically shifting contexts, and provide for the effectiveness and sustainability of the seminary. To these ends we spent 2004 making plans in the following areas:

### Relocating the Seminary

On Feb. 18, 2005, UTS purchased a new 80-acre campus for the seminary in Trotwood, OH. We now look toward to next steps, which include renovations and transition planning. We rejoice and thank God for all that has been done to facilitate this remarkable transition.

### Providing Opportunities for Congregational Development

The Center for Worship, Preaching and the Arts received a grant from the Calvin Institute of Christian Worship which has been used to fund "Come to the Waters," a series of two retreats on leading congregations through the Easter Vigil, and "Come to the Table," a study guide and training session based on "This Holy Mystery."

The Pohly Center for Supervision and Leadership Formation has been working with the General Board of Higher Education and Ministry to provide training in the Pohly model for the Virginia Annual Conference Cabinet in March of 2005. Other opportunities for this type of service to the church exist in several other states.

The Center for Urban Ministry continues in partnership with the Hispanic/Latino Ministries Coordinator of the Southwest Region of the West Ohio Annual Conference by offering a monthly practical ministry training program in Spanish for lay pastors.

The Center for Urban Ministry hosted Toward the City of God, an urban conference, with scholarship help provided by the West Ohio Annual Conference. The West Ohio conference has also designated 15 clergy who will undergo a Doctor of Ministry degree with a focus on urban ministry at UTS with the conference providing half the tuition. The center is also working with the West Ohio Urban Network to provide training for clergy newly appointed to urban congregations.

The Office of Continuing Education continues in partnership with MTSO to offer a Course of Study School in Ohio.

The Institute for Applied Theology continues to plan Teaching Church Network Events in various locations around the region including work with the Holston Conference, TN, First-Centenary in Chattanooga, TN, and continuing education programs in congregational development in Dayton

### Growing Enrollment/Flex Semester

We celebrate some enrollment growth in 2004. Fall Semester enrollment was 352 students enrolled, with 141 masters students, 196 doctoral students, and 13 special students. We are pleased that the flex semester system and new curriculum are working well and providing our students with multiple opportunities to take classes and to specialize in a particular work area within the M.Div. program.

### Meeting the needs of a Digital Culture

The email newsletter we began in March of 2004 has become very popular and we are adding e-mail addresses on a regular basis.

We have upgraded our website to provide easier access to the expanding number of programs at United through a user-friendly navigation scheme.

We are making major strides toward the development of an online learning program by the hire of a person who will develop meaningful and appropriate courseware for distance learning initiatives.

### Collaborating with Others

We are forming some fruitful partnerships as we explore Wellness Education as it relates to UTS. Recommendations for establishing a Center for Wellness Education will be presented to the board in the spring.

A grant from GBHEM is funding a youth event in Ohio in the fall of 2005. At the Threshold: Consider the Possibilities. This event is being planned in partnership with other colleges, MTSO, and the two Ohio conferences. The focus of the event is to identify and nurture young people for professional and ordained ministry.

### Preparing Leaders for the Black Church

United's growing Doctor of Ministry program celebrates the addition of new focus groups and mentors that include some of the rising stars in a new generation of church leaders.

We continue our commitment to prepare leaders for the black church and community.

United's D.Min. program represents an ecumenical group of constituents including United Methodists, Episcopalians, Roman Catholics, Baptists, and many other denominations and groups.

The D.Min. focus groups represent a growing number of partnerships that encompass a wide variety of expressions of ministry including pastoral care, urban studies, community development, preaching, and health-related issues.

We continue to diligently plan for the emergence of a dynamic Christ-centered learning community, and we are determined to collaborate with others in the pursuit of our mission, vision, and values. Let us pray and reason together so that United's vision will be of the greatest possible usefulness to Christ and the entire Church here and across the earth.

G. E. Zeiders  
President and CEO

## **REPORT NO. 10 BOARD OF LAITY**

### **CONFERENCE LAY LEADER**

I would like to thank the Conference for allowing me to serve as the Conference Lay Leader for the past four (4) years and to serve you again during this quadrennium. It is a distinct privilege to serve as partner in ministry with Bishop Goodpaster and to be a part of the great progress the Alabama-West Florida Conference is making towards developing dynamic thriving congregations. We have an outstanding vision and are well organized to make it happen. I believe in the Southeastern Jurisdiction to lead our Church in this direction.

Primarily, the Board of Laity continues with the same membership as listed in last year's Conference Journal. Linda Sherry, a member of St. Luke UMC in Pensacola, became the new Conference President of the United Methodist Women late last year. We wish to thank Dorothy Booker for her great leadership during the last quadrennium and wish her well. The list of the two (2) clergy members are no longer required and we have added Dr. Steve Furr to the Board as the first delegate to the General and Jurisdictional Conferences. The final change came with the approval to reduce the number of Districts and the loss of the Greenville District. We lost Mary Edwards, an outstanding Lay Leader, who will truly be missed on the Board.

In early January, the SEJ Conference Lay Leaders met in Pensacola with the College of Bishops. It was our third such meeting and we believe we have made significant progress in our relationship. The Lay Leaders provided a list of discussion topics as requested from the College which included the role of the Conference Lay Leader and the SEJ Connectional Table. The Lay Leaders feel very good about the discussions and look forward to future meetings where we can work together for the good of our Jurisdiction.

The Board of Laity met in mid January and established a Task Group to rewrite the policy for election of General Conference delegates. The time table to have the draft new policy written by our Annual Conference in 2005 so it can be circulated for comments and submitted for approval by Annual Conference 2006 as required by Standing Rule 13D. The Board also discussed the paper "A Thriving Congregation" prepared by the Bishop and his Cabinet. The paper identifies 10 qualities, which should be visible and alive in each church in our Conference.

In January and February, Town Hall Meetings were conducted in all eight (8) Districts of the Conference where laity could come and tell or ask the Bishop any of their concerns. It was designed as a listening session. The big plus in my mind was they had a chance to hear the Bishop outline his dreams for the quadrennium - how he sees us accomplishing our goal of 700 dynamic and thriving congregations. The Bishop emphasized three (3) main areas: EVANGELISM, number 7 of the 10 qualities of a thriving congregation. We need to continue our membership growth to 150 by 2005, with every church having at least one new member by profession of faith, which is our challenge for the laity; MISSION, number 8 of the 10 qualities. It involved both local and foreign, with every church having at least one new member in mission, meeting the needs of the people; and STEWARDSHIP. We need to do better in all four (4) of the promises to uphold the church, not just in money. It was great to hear from the laity and know what concerns them and what issues they would like to have improved.

The Southeastern Jurisdictional Laity Retreat this year will be July 21-24 at Lake Junaluska. There will be some significant changes this year as the work shops will include two (2) separate tracks, one for Leadership and one for Young Adults. Each will consist of three (3) 1 ½ hour workshops. The Leadership track is designed for local church Lay Leaders, District Lay Leaders and for anyone wanting to grow as a leader in their congregation. There will also be specially designed programs for Children and Youth. An added plus this year is that Bishop Goodpaster will be the Bishop in Residence for the Retreat. A brochure and registration form is available to download at [www.sejumc.org](http://www.sejumc.org) and on the conference website at [www.awfumc.org](http://www.awfumc.org). You can also register by calling 1-888-829-1231 (toll free). The Mission Project this year will consist of donating hand towels (size 15"x25" up to 17"x27") and wash clothes for UMCOR. All participants are asked to bring these items as they will be used for Tsunami relief.

We all look forward to our Annual Conference in Mobile this year. The Laity Banquet on Tuesday night will feature Mary Lou Redding, Managing Editor of The Upper Room Daily Devotional Guide, as the guest speaker and Bob Williams, a member of Dauphin Way UMC in Mobile, as the guest soloist.

Roy S. Dunaway, Jr.  
Conference Lay Leader

## LAY SPEAKING MINISTRIES

2004-2005 has been a year of transition for the Lay Speaking Ministries. Wayne Bradshaw of Dothan took over as conference director, and longtime Pensacola district director Carol Martin retired from her position. The ministry is certainly thankful to God and appreciative to former conference director Judy Reiter and Carol Martin for their long, faithful, and fruitful service. The conference committee continues to work (primarily in the districts) to establish and update good databases of all local church and certified lay speakers. In addition, the conference committee is also continuing work on instructor training, ministry development, and lay speaker training. The conference committee sees training as one of its most important functions. To that end, a conference-wide lay speaker training event was held at Blue Lake April 8-10. Approximately 45 persons took the basic course (including 5 youth), with approximately another 60 persons taking various advanced courses. Perhaps half of those taking advanced courses were doing so for the first time, meaning they became Certified Lay Speakers at the end of the training weekend, and thereby eligible to speak in churches other than their own. Various districts held their own training events during the year, and more are planned for the remainder of 2005. For instance, the Montgomery-Opelika district is supervising the annual Lay Academy, Nov. 11-12, at Frazer. The Pensacola district expects to have a training event in August, Selma will have a training September 16 and 17 and the Mobile district expects to have one in July. Ministry development is another area the conference committee is exploring in some depth. Lay speakers are certainly capable of filling pulpits for absent pastors; however, the lay speaker training and calling goes far beyond the pulpit, and finding and developing other areas of service for lay speakers is a major goal of the conference committee. Although precise figures are difficult to give at the moment, it is estimated that there are 400-500 active local church and certified lay speakers in the conference.

The current district directors are:

Baypines:	Sam Crim
Demopolis:	John Stegall
Dothan:	Grace Kirkland
Marianna/Panama City:	Joann Turner
Mobile:	Luke Coley
Montgomery/Opelika:	Ann Varner
Montgomery/Prattville:	Helen Edwards

Current at large members of the conference committee are conference director Wayne Bradshaw, Israel Cruz (Pensacola), Wade Drinkard (Linden), Beverly Maddox (Robertsdale), Barrie Rommes (Pensacola), Edna Williams (Tuskegee), and past conference director Judy Reiter of Samson.

Luke Coley, CLS  
Mobile District Director

## UNITED METHODIST MEN

The United Methodist Men of the Alabama-West Florida Conference enjoy a solid base of support. We do however need to expand and energize that base. In order to do this, we must have effective leadership on the district level. I met with the Bishop Goodpaster and the Cabinet in June, their first meeting after the Annual Conference downsized from nine to eight districts. The District Superintendents voiced their support in identifying new district presidents. We now have, or soon will have leadership in every district in the conference as result of this effort.



The Conference again held its retreat in January, 2005 at Blue Lake with Dr. Reggie Ponder leading a spirit-filled weekend.

The Alabama-West Florida Conference co-sponsored the Men's Rally for Christ in Tallahassee, Florida, in August for the fourth time, along with the South Georgia and Florida Conferences. Since 2004 will be remembered as the Year of the Hurricanes, this event will be remembered as the hurricane rally. As we were having the event, many parts of Florida were evacuating in front of Hurricane Charley, which drastically reduced the attendance. The event went on, and was spiritually uplifting, but left a financial deficit to overcome. With God's help, this deficit has been overcome.

This is the year for the 9th National Gathering of United Methodist Men, formerly known as the Congress, which is held at Purdue University. The dates are July 15-17, 2005. All men are encouraged to attend this once every four year event. A powerful line up of speakers and musicians is in place. You can register on line at [www.gcumm.org](http://www.gcumm.org) or call 888-245-0176.

Our Conference is participating in the effort to furnish copies of the devotional book "Strength for Service" for all troops who will be deployed over the next several months to Iraq and Afghanistan. Robert Powell is spearheading the effort for our conference to raise \$10,000 in 90 days. Contact him or your District Superintendent to contribute.

The General Commission introduced a new Charge Conference report form this year for local UMM units that will be used for an analysis and status report on United Methodist Men and the Church. Local units are encouraged to use the form as a "self analysis tool" to evaluate themselves and their potential. There was a problem with these forms being forwarded to the General Commission office in Nashville, which should be done immediately after charge conferences. These forms will be with us from now on, so please insure reports are forwarded to Nashville.

Chuck Christian, our Conference Hunger Relief Advocate reported 17 gleaning events with 85 volunteers. Two potato drops were held, one in Pensacola and one at Annual Conference in Montgomery.

Vaughn Nichols, our Conference Scouting Coordinator, attended scouting training at Philmont this year, and is working on securing District Scouting Coordinators. He is inventorying scouting units in United Methodist Churches in the Conference, and is working towards establishing God and Country awards programs in local churches. For Districts without a scouting coordinator, we ask that you appoint someone and notify myself or Vaughn.

Jim Kincaid, the Conference Prayer Advocate, reports that there has been a record number of Upper Room Prayer Line remote answering sites in the Conference this year.

Rev. Larry Teasley was recognized at Annual Conference as the recipient of the G. Ross Freeman Leadership Award for 2004 for his work with United Methodist Men in the Marion First United Methodist Church.

As in the past, we continue to have a problem with United Methodist Men's fellowships chartering and re-certifying each year. If you truly believe in the "connectedness" of the United Methodist Church, you should insure that your local fellowship is connected through the charter system.

As this is my final report to you as Conference President of United Methodist Men because my term is expiring, I want to challenge each local church pastor and lay leader in the Conference to read the article entitled "Why Men Hate Going to Church" by Rev. David Murrow. It can be found at [www.pastors.com/article.asp?ArtID=7978](http://www.pastors.com/article.asp?ArtID=7978). This should stimulate your thinking, and your perceptions on men and the church, and the need for men to be actively involved in the life of the church. I believe that men are important if you are to have "thriving congregation". What do you think?

Respectfully Submitted,  
Norman L. Burton  
UMMen Conference President

## UNITED METHODIST WOMEN

United Methodist Women in Alabama-West Conference is alive and growing stronger! Why is this? Because we are first and foremost a Christian organization - rooted and grounded in Christ - reaching out in love to help meet the needs of women, children and youth in our midst and those far from us. Our purpose encompasses three major dimensions of the Christian journey: God-focused, Christ-led and Spirit-empowered spiritual growth, supportive fellowship and mission outreach.

All members of the Alabama-West Florida Conference United Methodist Women are encouraged to put "feet" on the purpose and take advantage of growth opportunities whenever possible. The Conference Spiritual Retreat, "*Sowing For The Master*", was led by Rev. Tonya Elmore on April 1-3, 2005; and May events were a Mother-Daughter Day at Blue Lake, led by Rachel Baxter, and a Teen Girls Retreat at Noah's Ark. The Cooperative School of Christian Mission, held annually in July, offers church-wide Mission Studies ('04-'05 - Concerning Prayer, Public Education, and Cuba; '05-'06 - repeat Public Education, add Children in the Bible and a timely study on Pakistan and India).

Over 100 women did not let the destruction caused by Hurricane Ivan deter them from attending the postponed Conference Annual Meeting which was held on December 4, 2005 at Dalraida UMC in Montgomery with Rev. Misty Roberts as the guest speaker. A memorial service gave thanks to God for the 152 faithful servants who passed to glory in 2004. Lynn Hamrick, a new Women's Division Director representing AL-W.FL Conference, encouraged the support of Jan Love, the new Women's Division Deputy General Secretary (also a native of the AL-W.FL Conference) and the new spirit she brings to the Women's Division. Dr. Annie Mae Turner of Union Springs, AL was recognized as a woman of courage in crossing barriers in her church and community and applauded for her lifetime work in public education. The three-year old Greenville District was praised for its mission work and its local units were encouraged to remain faithful in service as the District was dissolved and became part of the Montgomery-Opelika, Montgomery-Prattville, Baypines and Demopolis Districts. Appreciation was expressed to Dorothy Ree Booker for four years of service as AL-W.FL President.

More than \$149,000 was given in support of mission agencies funded by the United Methodist Women in the US and abroad while over \$58,517 was given to support specific mission agencies and projects in Alabama and West Florida such as "Holy Bear" sales providing camperships to Camp Discovery. In addition to monetary gifts, mission projects supported by Local Units over the past years include numerous UMCOR kits and flood buckets (not only for disaster victims in the AL-W.FL Conference, but throughout the US and foreign lands - such as layette items which SIFAT delivered to the babies in the high Andes of Bolivia); wheelchairs for those without mobility in local communities and Costa Rica; person-

al copies of high-quality story books for children in neighborhoods schools; and countless local mission projects that assist women, children and youth improve spiritually, physically, mentally and emotionally. The social action focus has been on domestic violence, with an emphasis on raising awareness of the problem, identifying assistance programs, and helping in ways specific to various communities.

Local churches are encouraged to participate in Children's Sabbath during the second week-end of October, the purpose being to celebrate and pray for those living in poverty throughout the world. United Methodist Women are willing to assist with this special observance in cooperation with local church staff and lay leadership. Several weeks ago, a fourth verse was written to one of our favorite hymns. I share it with you now in hope that you will respond along with United Methodist Women across the AL-WFL Conference, saying "Here I am, Lord..."

*I, the Lord of youth and child, I have seen them meek and mild,  
I desire their hearts and minds; my Spirit guides.  
Safety, love, security – this there blessing is to be.  
Servants need to be there for them. Whom shall I send?*

Linda Sherry  
AL-WFL UMW President

## UNITED METHODIST YOUTH

**UMY Meeting #1** at Grace UMC, Auburn AL. August 20-22 2004

Assembled at Grace UMC we identified our statement of purpose for the year:

*We desire for the call of God to shine above the secular standards of body image.*

In response to this vision, we put together two work groups to address it. One group wrote curriculum (available at [www.awfumc.org](http://www.awfumc.org) or in at the UMY table during Annual Conference) while another group worked on legislative approaches to dealing with body image.

**Energize Retreat** was canceled due to Hurricane Ivan. Energize 2005 will be held October 8 & 9 at Blue Lake Camp. The theme is *Created in the Image of God* with Bishop Goodpaster as the main speaker.

**UMY Meeting #2** at Christ UMC, Mobile AL. March 11-12

This meeting consisted of work groups follow up. The curriculum group put together lesson plans while the legislative group wrote a letter to many publishers about their concern that the images publishers sell to young people are not healthy. In addition, we wrote a petition to the Annual Conference asking for their help in addressing the body image issue and put together resources available for free at the UMY table during Annual Conference. Also, we made plans for Spring Fling Retreat and the presence of the Youth Service Fund during that retreat.

As during all our times together, we shared with each other, prayed together, worshiped, fellowshiped, and played fun games. At our second meeting we elected Woods Lisenby to be our Annual Conference Delegate and Walker Wilson & Gabrielle Ezell (with Kristen Slade as the alternate) to represent us at the SEJ Convo this summer at Lake Junaluska, NC.

**Spring Fling Retreat** was held April 22-24, 2005 at Laguna Beach Christian Retreat. The theme was *Building Bigger Barns* as we tried to decide what sorts of things we are storing up in our earthly barns as opposed to our kingdom barns. Rev. Charley Reeb from the

Florida Annual Conference inspired us during our main sessions looking at how we support God and the church through our prayers, presence, gifts, and service, and Andy Cloninger and band led us in great music throughout the weekend. Youth Service Fund raised a lot of money through Spring Fling Idol and the Hoe Down Saturday night by selling bandanas, straw hats, and other fun farm items.

Sadly, this year we had to say good bye to Rev. Jack Kale, who has served as advisor to UMY for three years. We are disappointed he will not be with us any longer, but we send him on his way with our love and hope in all that he has to offer in future ministry settings. We will miss the turkey calls, large laughs, and deep challenges he gave to us. We love you, Jack!

Respectfully Submitted,

2004-2005 AWF United Methodist Youth

Anne Barganier	John Brewer	Bethany Bush	Joel Epler
Cornelius Ezell	Gabrielle Ezell	Brooke Harris	Paul Holmer
Jack Kale	Haley Kemp	Jarel Lawler	Jenifer Lee
Woods Lisenby	John Martin	Matthew McCawley	Brandi Musgrove
Willis Musgrove	Kristen Slade	Chaz Stewart	Abbey Vickery
Suzette Vickey	Walker Wilson	Kim Woodfin	

## REPORT NO. 11

### COMMISSION ON ARCHIVES AND HISTORY

Since January 1, 2004 we have processed thirty accessions for the Methodist Collection and twenty-nine for the Huntingdon Collection.

The Methodist Collection

MC428: Records of several offices including Harry Denman District Awards for Evangelism, appointment booklets, and record of United Methodist Women.

MC429: Additions to Church Reference Files from the following churches: Aldersgate (Montgomery), Excel, Opelika First, Montgomery First, Morgan's Chapel, Saint Francis Street (Mobile), Tallassee First, Toulminville-Warren, Williams Chapel (Brundidge), as well as a census of the Sawyer Cemetery in Lowndes County and the district superintendent's copies of the 2001 charge conference records of local churches in the Pensacola District.

MC430: Additions to Personal Reference Files of the following persons: Joseph H. Bullington, Hattye Tubbs James Wesley Capps, Eugene Caddell, Andrew Pickens Harris, William Hines, Raymond H. Lieber, Don Osgood, Joseph Bascomb Trotter, and Johnathan Williams.

MC431: Books added to the Methodist Historical Library were *A Collection of Hymns, The Book of Discipline of the Methodist Episcopal Church, South* for 1832, 1855, 1880, 1916, and 1932, and some *Journals of the Alabama Conference*.

MC432: Quarterly conference record book of Covington Circuit 1913-1939.

MC433: Records of the Tallassee First Church and its predecessor, the King Street Methodist Episcopal Church.

MC434: Minutes and rolls of women's organizations in the Prattville First UMC.

MC435: District superintendent's copies of charge conference records of the local churches in the Marianna-Panama City District received during the years 1996, 1998, and 2000, records of the discontinued Brentwood United Methodist Church, the membership register of the Dixie Charge Methodist Episcopal Church, South, and the membership register of the Montpelier Methodist Episcopal Church, South, as well as personal papers of Rev. William (Bill) Rosasco (1929-2002) and Deaconess Dorothea E. Sarver (1923-2003).

MC436: Personal papers of John Branscomb Nichols including correspondence, articles, clippings, and manuscripts.

- MC437: Records of the Marianna-Panama City District United Methodist Women.
- MC438: Records of Montgomery First United Methodist Church including anniversary celebrations.
- MC439: Records of Commission on Archives and History 1980-84
- MC440: Records of the Conference Records Committee 1981-1994.
- MC441: Administrative records of the Methodist Archives Center 2000-2004
- MC442: A rug made in Poland given by Miss Ruth Lawrence, Methodist Missionary of Warsaw, Poland and a daughter of the Reverend J.O. Lawrence of the Alabama Conference.
- MC443: Five scrapbooks: Wesleyan Service Guilds in Mobile District 1944-54, Union meeting of Wesleyan Service Guilds in Mobile District 1949, Conference Woman's Society of Christian Service 1944-54, Lake Junaluska 1955, and Selma District United Methodist Women 1980.
- MC444: Records of the Selma District Conferences 1932-64.
- MC445: Records of the Selma District 1960-99.
- MC446: Records of Frazer UMC 1893-2002.
- MC447: Records of Opelika First UMC 1836-2004
- MC448: Personal Papers
- MC449: Board of Missions 1950-92
- MC450: Records of Capitol Heights UMC 1832-1999.
- MC451: Records of Covenant UMC 1979-2004.
- MC452: Records of Normandale UMC 1955-1998.
- MC453: Oakey Streak UMC 1850-2002
- MC454: Woman's Society of Christian Service 1940-1968.
- MC455: Nellie Burge Community Center 1979-80.
- MC456: Union Circuit, TriCounty Ministry, and Johnson Hill UMC, 1883-1994.
- MC457: Southeastern Jurisdiction UMW Core Planning Group 1970-80.

#### THE HUNTINGDON COLLECTION:

- HC87: Scrapbook of 1987 homecoming.
- HC88: Incomplete set of photocopies of minutes of the Board of Trustees of Woman's College of Alabama College May 26, 1919 - September 18, 1921.
- HC89: Paper records of buildings, other property, and landscaping on the main campus as well as records of the newly acquired Cloverdale School.
- HC90: Records added to the reference, publication, and picture files including personal papers of Rabbi Baylinson, book by Andrew Lipscomb, first president of the Alabama Conference Female College, photograph of 1951 freshman class, script for 2004 homecoming presentation of past queens, student handbooks 2003 and 2004, and 1917 issue of *Bells and Pomegranates*.
- HC91: Biographical sketch of Selina, Countess of Huntingdon (1707-1791) as well as programs, brochures, and pictures of the renovation and current use of Huntingdon Hall in the Elgar school of Music at Deansway Worchester. Huntingdon Hall was built by Lady Huntingdon and served as a chapel until 1976.
- HC92: Personal papers of Paul Tibbles Stone who came to Huntingdon in 1928, retired in 1969 after serving a chemistry instructor, treasurer, and academic dean, and died in Montgomery in 1975.
- HC93: Records of the head of the Religion Department, Dr. Roger Dick Johns, from 1990-92.
- HC94: Administrative records of the president of Huntingdon College, Dr. Allen K. Jackson 1976-1992 including a "Certificate of Reincorporation" May 27, 1976, organizational manuals, minutes of the administrative staff meetings, handbooks 1978-86, minutes of President's Council, correspondence and reports.
- HC95: Administrative records of the academic dean, Dr. Willard Top, 1969-93 including minutes of the faculty, correspondence, and a folder of small amounts of miscellaneous records.
- HC96: Records of the Long Range Planning Committee from 1973-1975 and 1982-84. Dr. Charles Lester chaired the committee both times. Record types included correspondence, lists, reports, and minutes.

HC97: Correspondence of Dr. David Morris, Vice-President for Development and records of the following fund drives: Huntingdon Development Council 1969, Impact Fund Drive 1969, Scholarship Campaign 1974-75, Foundations for the Future 1977-84, Order of the Countess of Huntingdon 1978, 125th Anniversary Fund 1979, 21st Century Fund 1984-86, and a folder of miscellaneous fund raising projects.

HC98: Records of the Business Office and treasurer 1974-92 including marketing and fund raising studies, tax returns, reports, applications for grants and Title III, budgets, memos, as well as records of the renovation of Bellingrath Hall in 1980.

HC99: Administrative records 1969-1993 from various offices including academic departments, administrative offices, and organizations such as the Association of Parents, the American Association of University Professors, the Committee of 100, the Faculty Women and Wives Association, the Alumni Association correspondence and records from various departments 1967-92 as well as special events.

HC100: Records of the 1990 self study for the Southern Association of Colleges and Schools.

HC101: Records of the 1979 self study for the Southern Association of Colleges and Schools.

HC102: Records of the 1999 self study for the Southern Association of Colleges and Schools.

HC103: Administrative records created during the tenure of President Wanda Durrett Bigham 1993-2003 including records from academic departments, administrative offices, correspondence, reports to the Board of Trustees, minutes, memos, lists, getting campus on the historical register, and the like.

HC104: Clippings from the print media and printouts of electronic mail and pictures related to the filming of the movie based on the novel "Big Fish" by Daniel Wallace. Columbia Pictures leased buildings on the Cloverdale School to use as its headquarters. Many of the scenes were shot on the Huntingdon campus.

HC105: Administrative records created during tenures of directors of the Houghton Memorial Library: Glenn Massengale 1958-80, Robert Chapel 1980-1983, and Tim Sanz 1983-1987.

HC106: This accession consists of correspondence, programs, lists and the like related to the Patrons of the Library 1972-2003 including records of annual dinners featuring an outstanding author.

HC107: Photographs collected in the development office over a period of years as well as two architectural drawings for the basement and third floor of Flowers Hall dated August 29, 1997.

HC108: Basketball program brochures and pictures 1958-74, clippings about Neal Posey and John Ed Mathison, as well as a folder of small amounts of pictures of other sports and the Hawk mascot.

HC109: Administrative records created during the tenure of the director of the Library, Mr. Eric Kidwell, 1988-2003 including the director's personal papers, correspondence, memos, reports, membership in professional organizations and the like, library inter-office memoranda, college interoffice memoranda, minutes of the Library Committee, library faculty/staff minutes, budget records, reports from various departments in library, the publication, *Dreams and Swords*, records of gifts and donations, manuals, and the like.

HC110: Three scrapbooks: Memorabilia of the Sigma Delta Chapter of Alpha Omicron Pi 1982-84; Homecoming Weekend April 13-14, 1984; and Homecoming April 13, 1985.

HC111: Newspaper clippings and pictures about persons and events held during the administration of Dr. Wanda Bigham 1993-2003.

HC112: Set #32 of the architects' drawings for the Charles and Thelma Dixon Wing of the Houghton Memorial Library from the firm of Narrows, Brown, Parsons, and Associates.

HC113: Minutes, reports, and memos of committees functioning during the tenure of Dr. Wanda Bigham including the following committees: Executive, Restructuring, American Studies Advisory, New Core Curriculum, Dean Top's Retirement, Calendar of Special Events, Homecoming 1995, Coordinating Council, and Founders' Day.

HC114: Papers of Andrew A. Lipscomb who as president of Tuskegee Female College from 1856-59 is the first president of Huntingdon College.

HC115: Autograph books of Rosaline Roebuck, class of 1884 of Alabama Conference Female College.

The focus in 2004 was on arranging the Huntingdon Collection in 2004 so that we could find information related to Huntingdon's history that was often needed for Huntingdon's 150th anniversary. During the year we were also happy to receive the personal papers of Andrew Adgate Lipscomb, the first president of Tuskegee Female College and thus the first president of Huntingdon College. Dr. Lipscomb's grandson, Lan Lipscomb, is writing his biography and came to the Archives Center to do research on the college. He gave us information we did not have. At this point I would like to express appreciation to Mrs. Angela Childress for her efficiency and dedication to the Archives Center.

My greatest concern has always been to enhance the access and useability of the Methodist Archives Center. October 25-27, 2004 Dr. Dale Patterson, Archivist for the United Methodist Archives Center in Madison, New Jersey, which is the depository for the archives of the general church, made an on site visit to evaluate our situation and consult with leaders of the college and the church. He met with the elected Commission on Archives and History, held a work shop on records management, and made a written report which is on file in the Archives center. His suggestions will be our guidelines for this quadrennium.

Still the main need is space. As reported last year, we have simply run out of space in the library. There are many contingencies affecting finding more space. At present we have a remote storage area for the charge conference records transferred by the district superintendents in a suite in Jackson Hall. This is the building the college is letting the church use for the offices of two district superintendents and several conference offices. In any case, however, we need to install mobile shelving in the present vault in the library. Mr. Frank Skinner of the W.H. Hopkins Company, visited the Archives Center on October 6 and designed free of charge a mobile shelving plan that would double the shelf space in the vault. With mobile shelving it is my judgment we would have enough growth space for accommodating both collections for the next five years as long as we have remote storage for the charge conference records.

Submitted by Mary Ann Pickard

## **REPORT NO. 12**

### **COMMISSION ON EQUITABLE COMPENSATION**

"It is the purpose of the commission on equitable compensation to support full-time clergy serving as pastors in the charges of the annual conference by: (a) recommending conference standards for pastoral support; (b) administering funds to be used in base compensation supplementation; and (c) providing counsel and advisory material on pastoral support to district superintendents and committees on pastor-parish relations" (§624.2, 2004 Discipline)

In our desire to help thriving congregations secure an appropriate pastor salary, we recommend the following guidelines to be considered as a church applies for assistance through the Commission on Equitable Compensation.

Only full-time pastors who are full connection, probationary, associate, seminary students, full-time local pastors, student local pastors, and retired pastors (as specified in paragraph 2) are eligible for equitable compensation support. These pastors must be certified by the Board of Ordained Ministry, approved by the Annual Conference, and appointed to a church or charge. Each pastor who is in good standing and who is appointed by the Bishop to less than full-time service is eligible for Equitable Compensation in one-quarter increments. No

associate pastor, part-time local pastor, or supply pastor shall receive salary support from this fund.

To receive fully scheduled equitable compensation for the minister's category, the church must pay 80% of the equitable compensation for 2005, except as defined in paragraphs 8-12 of this report.

The amount of equitable compensation a pastor is eligible to receive is based upon the total of his/her salary, travel allowance and utilities and other approved related allowances excluding housing allowance given in lieu of a parsonage.

No pastor of any classification shall receive aid from the fund if he/she receives income from any other church source, if the income, plus salary from the charge he/she serves, is more the equitable compensation, except as approved in paragraph 8-10 of this report.

No person qualifying for equitable compensation, which amounts to less than \$600 per year, will receive any equitable compensation. The Commission expects the local churches to take care of that amount.

We recommend that no pastor serving outside the bounds of the Alabama-West Florida Conference be eligible to receive equitable compensation unless there is no appointment available for him/her in the Conference and he/she is assigned by the Presiding Bishop to an appointment outside the Conference, or unless it be a special appointment by the Presiding Bishop. Appointment for the convenience of the pastor shall not be considered sufficient reason to receive equitable aid.

The Commission on Equitable Compensation recognizes there may exist from time to time certain situations within our Conference where special funding consideration beyond the stipulated requirements may assist a church to become self-sustaining more quickly, in such situations, a supplement, determined by the Commission on Equitable Compensation, above the regular equitable compensation may be given the pastor provided the money is available for the purpose. Normally no situation will receive this special consideration for more than three years. Such cases will be called Growth criteria, such as: growth potential, leadership requirements, age of church, and indebtedness. The final determination will be made in consultation with the Conference Board of Global Ministries.

In case of cooperative parish ministries or specialized ministries, the District Superintendent may recommend that the Commission on Equitable Compensation, in consultation with the District Board of Missions, give consideration to supplement the salary of a pastor/director or any associate director of a large parish or specialized ministry even though the person comes under the benefit of equitable compensation, without any reduction in the equitable compensation support.

The Commission on Equitable Compensation recognizes that there may exist from time to time hardship cases, which should be considered for financial assistance. Sensing a need for such assistance for a charge, the District Superintendent should assess the situation, hold the Charge Conference before the November meeting of the Commission on Equitable Compensation, and present the findings of the Commission upon whom rests the final decision.

To motivate churches towards the goal of total pastoral support, the Commission proposes to give the ministerial 60% of a salary increase above the amount currently paid by the church after the minimum required for his/her category has been reached. This would apply to the charge the he/she is presently serving at the beginning of the payment period, January 1. This supplement will be based on the yearly increase of the pastor's salary. The commission



recommends the cabinet consider the cumulative amount of part of the salary when appointment is made to another charge. The actions of this paragraph do not apply to newly organized congregations as desired in paragraph 8.

The Commission recommends that all charges receiving equitable compensation assistance develop and continue a program with goal to eliminate dependency on salary supplements for their pastor. The Commission further recommends that no charge be eligible to receive equitable compensation for more than 5 consecutive years. A specific plan of this program shall be submitted through the District Superintendent to this Commission. The Executive Committee will collect plans from three churches that have successfully gone off of Equitable Compensation support to mail out with the application in the fall. To receive equitable compensation support a charge in the past year must have a net gain in membership, a net gain in worship attendance, pay 100% of their apportionments, and have had at least 1 profession of faith.

The District Superintendents are required to review all equitable compensation situations in their districts to ascertain the necessity for such funds and whenever possible seek to reduce the need of this supplement. The Commission recommends that churches or charges, to be eligible for equitable compensation aid, should consist of a minimum of 100 members per charge, except in the case of a new church.

It is the responsibility of the District Superintendents to follow the guidelines set forth by the Commission when recommending pastors for equitable compensation. Also, the District Superintendents shall be responsible for the accurate completion and submission to the secretary of the Commission the forms provided by the Commission for this purpose. The secretary shall not issue a check orders for equitable compensation funds until all criteria have been met. When the status of a pastor receiving these funds change, the District Superintendent should immediately file with the Commission the changed status. Full time local pastors that do not have a parsonage must receive a housing allowance to bring their total plan compensation up to the denominational average compensation of \$31,437.

The Secretary of the Commission on Equitable Compensation shall file with the Assistant Secretary of the Journal for publication in the Conference Journal each year a report listing the payment from the equitable compensation fund during the year, giving names of pastors and charges and amount paid to each. This report is to be made by March 15.

The Commission recommends the following Equitable Compensation Schedule for 2006. The figures are rounded to the nearest 0 or 5.

#### Recommended Minimum Salaries

Full Connection		\$ 31,560
Probationary Member	(Serving Full Time)	\$ 31,560
Associate Member		\$ 30,516
Seminary Student	(including P.M.)	\$ 25,512
Full Time Local		\$ 26,400
Student Part Time		\$ 19,840

Rev. Jack Kale  
Chair, E.C.C.

<b>Equitable Compensation Scheduled Payments</b>			<b>2005</b>
<b>Last Name</b>	<b>Charge</b>	<b>District</b>	<b>2005 Total</b>
Brown, Norman	Morgan's Chapel	Baypines	12,000
Bratcher, John	Oak Grove Circ.	Demopolis	6,240
Mobley, Matthew	Grimes	Dothan	5,196
Shepard, David	Honeyville	MPC	4,692
Snyder, Nancy	Center Ridge	MPC	3,408
Beale, Michael	Northridge	Mont/Pratt	11,820
Slaughter, Jackie	8-mile	Mobile	6,120
Gulledge, Rob	Beehive	Mobile	9,000
Fisher, Robert	Sunflower-Sim's Chapel	Mobile	6,264
Shackelford, Jesse	New Hope	Mobile	27,228
McCants	Wesley Chapel	Mobile	3,000
<b>Total</b>			<b>\$94,968</b>

#### **Equitable Compensation Payments 2004**

Warren G. Booker, Jr.	\$30,000.00
Douglas Golden	\$6,840.00
Norman Brown	\$12,000.00
Enrique Escobar	\$12,000.00
John L. Bratcher	\$6,240.00
Matthew Mobley	\$4,374.00
Nancy Snyder	\$3,408.00
David Shepard	\$3,696.00
Diana Barnes	\$12,000.00
William W. Armstrong	\$2,597.00
Joseph Mullen	\$1,855.00
Jeffrey B. Heath	\$11,820.00
Robert Gulledge	\$9,000.00
Robert Fischer	\$5,568.00
Jacqueline Slaughter	\$3,444.00
Abe Boykins	\$10,500.00
Pianapue K. Early	\$8,780.00
Ronald D. McCants	\$9,500.00
Jesse Shackelford	\$29,520.00
Francis H. Turner	\$4,925.00
Michael Beale	\$6,895.00
Russell Hutson	\$11,820.00
Todd McGehee	\$21,000.00
Don W. Wooley	\$8,166.97
Nancy Warner	\$15,166.62
John Akers	\$17,500.00
<b>Total:</b>	<b>\$268,615.59</b>

## **REPORT NO. 13**

### **UNITED METHODIST FOUNDATION, INC.**

The United Methodist Foundation continues to serve the local churches and agencies of the Alabama-West Florida Conference. As an institution of the conference, the Foundation specifically functions to "supervise, protect and administer the investment of the permanent funds of said Annual Conference" and "to aid the Conference and the institutions thereof in the solicitation of gifts, donations, contributions, bequests and devises for the exclusive bene-

fit of said Conference and the institutions thereof.” The services offered through the Foundation strive to offer all local churches and institutions the advantages of church inspired guidance in financial management and administration.

We celebrate the many new partnerships with local churches and donors. In times of natural disasters and an uncertain economy, our church leaders are still dedicated to planning for current and future ministry through Endowment and Planned Giving efforts. This is evidenced by the growth in total assets managed by your Foundation, which now exceeds \$46 Million. Using a four-step program offered by the Foundation, numerous churches have started new Endowment Fund Programs in 2004. The program is designed to equip the church to receive larger gifts, providing them with customized guiding documents and schedules for promoting planned giving year-round. Once churches begin to receive gifts, the Foundation offers investment management and administrative services for tracking these funds. The comment most often heard from these churches is “why didn’t we do this earlier”.

Many of the meetings in local churches this year were to learn of the investment options available for existing funds held by churches and agencies. Our goal in these sessions is to identify the long-term needs and objectives for these funds and to offer solutions based on these needs. From these solutions, we have seen great extensions of ministry being funded. Not only have we seen new ministries being funded, we are seeing a new level of confidence in how our local churches are managing their investments.

In 2004 we have also seen a real commitment to education by a number of donors. This year we established six (6) new scholarship trusts. These trusts are designed to benefit either undergraduate students or ministerial students. The Foundation’s Scholarship Committee, designated to oversee a number of scholarship funds, awarded over \$31,000 in scholarship funds in 2004. Many of our ministers have been assisted while in seminary and we hope to continue to grow these numbers. For scholarship applications, go to our website at [www.alwfmf.org](http://www.alwfmf.org) under the heading “publications”.

I would be remiss if I didn’t mention the support and commitment of the Foundation’s Board of Directors. We began 2004 with a well attended spring board meeting that opened in prayer offered by Bishop Carl Sanders. What an honor to have the very first Foundation director join us to share memories of the first years of the Foundation’s ministry. Bishop Sanders always lifts our spirits by reminding us of how blessed this Foundation’s work has been over the last twenty-five years. The Board of Directors are looking ahead and made decisions this year regarding adding greater investment diversification and are planning for added events and services. We offer many thanks to our board for their continued growth of vision and mission for the Foundation.

Jim Hall, President  
Terri Turner, Executive Director

The Board of Directors unanimously endorsed and recommends to the Annual Conference the following members and officers:

President – Jim Hall  
Vice-President – Lauren Lynn  
Secretary – Mike Tucker  
Treasurer – Alan Livingston  
Executive Director – Terri H. Turner

**LAY DIRECTORS**

**CLASS 2005**

Tommy Boyd - Mont/Pratt	Ray Carpenter - Mobile	James Carroll-Dothan
David Crawford - Demopolis	David Edwards - Mont/Opel	James Hall - Dothan
Guy Keller - Mobile	Stratton Lewis - Demopolis	James Powell-Mont/Pratt
Thomas Roney - Dothan	Dan Rollo - Mobile	Mike Tucker - Mar/PC

**CLASS 2006**

Herbert Barr - Dothan	William Barrineau - Pensacola	Marion Brunson - Dothan
Harold Faulkner - Mont/Opel	John Fountain - Pensacola	Langdon Garrison- Baypines
Curtis Henderson - Baypines	Alan Livingston - Dothan	Melissa Paul - Dothan
Billy Joe Rish - Mar/PC	Lany Simmons - Baypines	

**CLASS 2007**

John Bullard - Mont/Pratt	Kent Hall - Mar/PC	Shoupe Howell - Mar/PC
Jud Landers - Pensacola	Margaret Landers - Pensacola	Laureen Lynn - Mobile
Harry Nelson - Mont/Opelika	Tom Norris - Mont/Pratt	Jeff Sessions - Mobile
Tommy Strother - Mont/Opel	Rhae Swisher - Mont/Opel	

**Ex-Officio:** The Resident Bishop, the District Superintendents, the Conference Lay Leader, and Director Emeritus Bishop Carl J. Sanders

**REPORT NO. 14**

**UNITED METHODIST DEVELOPMENT FUND**

As a ministry that enables ministry, the United Methodist Development Fund is the conference agency that offers first-mortgage loans to churches and church institutions. These loans may be used for new buildings, building additions, renovations and purchasing property. In 2004, your U.M. Development Fund closed on five (5) new loans to churches for various building projects. By offering competitive rates and terms and charging no points or closing costs, the Development Fund is serving the Conference in a unique and vital way.

Deposits are placed with the Fund by churches, institutions and church members. We pay a competitive rate on these deposits and in turn use these funds to provide loans to churches. Many of our church and individual depositors are drawn to the fund by the opportunity to “invest in church growth directly”. Our current assets in the Development Fund total \$8,604,095.39.

We invite all churches and institutions in our Conference to contact the Development Fund office for information on our loans and deposit opportunities. To learn more or to print an application, go to [www.alwfumf.org](http://www.alwfumf.org).

Leon Hilyer, President  
 Terri Turner, Executive Director

**REPORT NO. 15**

**UNITED METHODIST CREDIT UNION**

Membership in the Alabama-West Florida Federal Credit Union is open to clergy members of the Conference and family members. Conference employees, local church employees, and employees of institutions affiliated with the Annual Conference may also join. A deposit of \$50 is required along with a \$1 fee to establish a share account. Dividends are paid quarterly on all share account balances of \$100 or more. All deposits are federally insured.

A variety of simple interest loans are available. The credit union will finance new and used autos, boats, RV's, mowers, tractors, and other consumer items. Some real estate loans are available. In addition, signature loans up to \$4,000 are available for a term of up to two years.

The credit union is administered by a nine member board of directors elected by those attending the Annual Membership meeting in January. The directors are elected to terms of three years, and they may succeed themselves. The board is required to meet monthly. Dividend rates are set by the board at the last meeting of the quarter.

All records are maintained by Debra Blackburn in Georgiana, AL. All questions about existing accounts should be directed to her at 1-800-605-6044 or by writing to her at P.O. Box 646, Georgiana, AL, 36033. Questions about loan applications should be directed to the manager, James D. Reece, 306 W. Tuskeena St., Wetumpka, AL 36092. He may be reached at 1-334-514-9886 or 334-300-1698 or 334-514-4505 (fax). The credit union's address on the internet is [www.methcu.org](http://www.methcu.org). Loan application forms and other forms in .pdf format may be printed from this site.

#### ANNUAL REPORT FOR 2004

Membership as of December 31, 2004	439
Loans made in 2004	72
Total amount of loans made in 2004	\$ 712,853
Total funds loaned at present	\$ 1,319,228
Shares on deposits as of December 31, 2004	\$ 2,267,908
TOTAL ASSETS as of December 31, 2004	\$ 2,495,230
Investments (CD's Deposits)	\$ 1,161,075
Reserves and undivided earnings	\$ 224,687
Operating expenses for 2004	\$ 92,217
TOTAL DIVIDENDS paid to Members in 2004	\$ 32,760

Since its organization in 1967, the Alabama-West Methodist Federal Credit Union has made 2,630 loans totaling \$15,212,290.

#### OFFICERS AND COMMITTEE CHAIRPERSONS

President	Jack Hankins
Vice President	Ray Lane
Secretary	Nancy Snyder
Treasurer	Debra Blackburn
Supervisory Committee Chair	John Bryan
Manager	James D. Reece

#### BOARD MEMBERS

<u>Class of 2005</u>	<u>Class of 2006</u>	<u>Class of 2007</u>
Ray Lane	J. Lamar Brown	Alvin Harbour
Winston Jay	Jack Hankins	Nancy Snyder
Glenn Butler	Edwin Sells	Garry Williams

Jack Hankins, President  
James D. Reece, Manager

## REPORT NO. 15

### BOARD OF PENSION AND HEALTH BENEFITS

#### REPORT NO. 1 - PENSIONS, ANNUITY RATES, AND APPORTIONMENTS

The Conference Board of Pension and Health Benefits pursued the goal of a pension rate equal to 1% of the Conference Average Compensation as the Ministerial Pension Plan directs. Local church salaries have continued to move up so rapidly that we had difficulty gaining ground. The 2004 session of Annual Conference approved the recommendation of this board to set the rate at the .93 level for 2005. For 2006 we are recommending moving to the rate of 1.0 which will result in a 3% increase in the annuity.

The Conference Board of Pension and Health Benefits recommends that for the year 2006, the total annuity rate for service years prior to 1982 be five hundred thirty dollars (\$530) per service year with pension credit, the total rate for surviving spouses be three hundred seventy one dollars (\$371.) provided that, for those living in homes furnished by the Annual Conference, the pension amounts be adjusted by a reduction of \$50.00 per month for ministers and \$35.00 per month for surviving spouses.

We recommend that the apportionment to the local church for the pension and benefit program of the annual conference be set at \$3,625,600 for 2006.

We call attention to paragraph 621 of *The 2004 Book of Discipline of The United Methodist Church* relative to the requirement that the apportionment for the pension and benefit programs be paid in proportion to the payment of the pastor's salary by the local church. The Discipline gives the church treasurer the primary responsibility for the application of proportional payment. If the church treasurer fails to do this, the pastor is then required to adjust his/her cash salary. Also the Discipline states that the pastor cannot receive a bonus or other supplementary compensation tending to defeat proportional payment. For example, if a church only pays 70% of the pension and benefits apportionment, the minister should receive only 70% of his/her cash salary as set by the Charge Conference.

#### REPORT NO. 2 - DEATH BENEFIT PROGRAM

Since January 1, 1995 the conference has participated in The General Board of Pension and Health Benefits' Basic Benefit Program (BPP). BPP is an additional death benefit added to the regular death benefit provided by the Comprehensive Protection Plan (CPP) in which each full-time clergy, with a base compensation and housing equal to 60% or more of the Denominational Average Compensation (DAC) and pays the partial premium of \$50.00, participates.

##### 2006 Basic Protection Plan Death Benefit

Active participant CPP death benefit: .....	\$50,000.00
Active participant BPP death benefit: .....	\$25,000.00
<b>Total Benefit</b> .....	<b>\$75,000.00</b>
<b>Retired participant, receiving pension upon retirement:</b>	
CPP Death benefit: .....	\$15,718.20
Retired participants eligible for benefit: .....	\$ 5,000.00
<b>Total Benefit</b> .....	<b>\$20,718.20</b>

##### Minimum Surviving Spouse Annuity Benefits

The surviving spouse of an active participant is eligible to receive a minimum annual pension of \$10,748.80 (20% of the DAC). The Comprehensive Protection Plan will supplement pension payments as needed to assure that eligible surviving spouses receive at least the 20% minimum pension.

**Surviving Child Benefits**

Children under age 18: \$5,239.40 annually (10% of the DAC).

Children between the ages of 18-25: \$10,748.80 annually (20% of the DAC) for up to four years, if enrolled in school full time.

The amounts for surviving children are based on percentages of the DAC in effect on the benefit starting date. Once initiated, these benefits increase 3% annually on the anniversary of the benefit starting date.

**REPORT NO. 3 - ALABAMA WEST FLORIDA ANNUAL CONFERENCE  
FUNDING PLAN FOR SUPPLEMENT ONE TO THE MINISTERIAL  
PENSION PLAN FOR PLAN YEAR 2005**

The 2005 Past Service Rate (PSR) is \$515, or .93% of Conference Average Compensation (CAC). The conference intends to maintain the PSR to CAC ratio between 0.9% and 1.00%. For the past several years, CAC has increased by an average of 5% per year, and we expect that pattern to decrease to 4%. Therefore, we expect future PSRs to increase by an average of about 4% per year.

The conference will fund the benefits through an account established and dedicated to clergy retirement benefits funded by apportionments. Any apportionments not needed for pre-1982 pension contributions may be used for retiree benefits.

The 2005\* funding plan numbers are summarized below.

	Funding*		
	Present Value Of Benefits* (4% PSR Increases)	Current Assets	Funded Status
Supplement One Funding	\$39,297,388	\$39,116,764	(180,624)
AWF Pre-82 Funding Account			\$684,663
Present value of apportionments**		5,791,045	5,791,045
<b>Total</b>	<b>\$39,297,388</b>	<b>\$45,592,472</b>	<b>\$6,295,084</b>

\*As of January 1, 2003 for 2005 funding plan. Assuming 7.5% interest and the RP 2000 Mortality Table and 4.0% future PSR increases.

\*\*Assuming 7.5% interest and \$581,484 annual apportionments at end of year.

Signed  
J. Gorman Houston, III  
Chair, Conference Board of Pension  
and Health Benefits  
04/08/2005

**REPORT NO. 4 - SUPPLEMENT ONE TO THE  
MINISTERIAL PENSION PLAN**

This Supplement One is applicable to the Alabama-West Florida Conference and is effective January 1, 2005. It replaces any previously executed Addendum A (or Attachment 1) and shall be in effect until amended by the Annual Conference in accordance with the provisions

of the Ministerial Pension Plan and the Comprehensive Protection Plan revised January 1, 2005.

The MPP contribution base shall be the active participant's plan compensation for a plan year not to exceed the Denominational Average Compensation (DAC). [MPP Section 2.17a, 2.18; CPP contribution base shall be the active participant's plan contribution for a plan year not to exceed 200% of the Denominational Average Compensation.

The MPP and CPP church contribution rate shall be 12% of the MPP contribution base of each active participant. The CPP contribution rate shall be 4.4% of the contribution base of each active participant. [MPP Section 4.01(a) & CPP Section 4.01(a).]

The MPP and CPP church contribution shall be made monthly to the plans by the Annual Conference in accordance with the Plan Document. Such MPP and CPP church contributions shall be transferred monthly from the deposit account of the Alabama-West Florida Conference by the General Board of Pension and Health Benefits to each active participant's account and the Comprehensive Protection Benefit Fund, respectively. The Annual Conference shall maintain an amount in its deposit account sufficient to provide for the monthly transfer of the church contributions on behalf of its active participants.

The Alabama-West Florida Conference Board of Pension and Health Benefits is hereby authorized, at its discretion, to arrange with the General Board of Pension and Health Benefits for active participation in MPP by persons who are eligible under special rules but not automatically included as Active Participants. [MPP Section 4.01 (l)]

Any full or associate member appointed to a sabbatical leave may continue to participate in MPP, provided the Conference makes the required church contribution based on the participant's annualized Plan Compensation immediately prior to such leave. [Disciplinary Paragraph 350; MPP Section 4.01j(l)]

Any full member appointed to attend school after having served under appointment other than to attend school may continue to participate in MPP to extent allowable under applicable Federal Law. MPP Section 4.01j(1)]

The Alabama-West Florida Annual Conference Board of Pension and Health Benefits is hereby authorized, at its discretion, to arrange with The General Board of Pension and Health Benefits for active participation in CPP by persons who are eligible under special rules but not automatically included as active participants. [CPP Section 3.03.(a)]

All full and associate members appointed to Sabbatical Leave shall continue to participate in CPP, provided the Conference makes the required contribution based on 4.4% of the DAC. [Disciplinary Paragraph 350; CPP Section 3.02(a).]

All full, associate, and probationary members granted a Leave of Absence may be continued in CPP provided the Conference makes a contribution of 4.4% of the DAC. [Disciplinary Paragraph 352, CPP Section 3.02(a)]

All full, associate, and probationary members granted family leave may continue in CPP, provided the Conference makes the required contribution based on 4.4% of the DAC. [Disciplinary Paragraph 353; CPP Section 3.02(a).]

On January 1, 2005, the ministerial pension rate shall be \$515.00, and local pastor's pension rate shall be \$515.00. Should the pension rate, as a percentage of the 2005 Conference Average Compensation (CAC), be below .9 of 1%, then the Annual Conference Board of Pension and Health Benefits shall be authorized, after consultation with the General Board of Pension and Health Benefits, to arrange to have the Past Service Pension Rate be the minimum dollar amount which would permit a 12% MPP church contribution rate. If this occurs, the required funding amounts may be different from the amounts listed below, and the Conference would



be required to make the revised annual past service deposit. [Disciplinary Paragraphs 1506.2(b), 1506.7, & 1506.21(a); MPP Section 4.01a (1).]

In accordance with MPP Supplement One, Section E.05 (3), the surviving spouse benefit shall be 70% of the participant's formula benefit.

### **REPORT NO. 5 - CLAIMANTS' MEMORIAL FUND**

We recommend the continuation of the Claimants' Memorial Fund, such funds being invested by this Board with the interest being used for the benefits of the Conference Claimants. Individuals and groups are invited to make voluntary contributions in any amount to the fund as memorials to deceased ministers, members of minister families, or lay persons. Checks should be made payable to the Alabama-West Florida Conference and sent to the Conference treasurer, Andalusia, with the name or names of the persons being memorialized. Families of those so memorialized will be notified that a memorial gift was received.

### **REPORT NO. 6 - SPECIAL APPOINTMENT PENSION RESPONSIBILITIES**

In keeping with paragraph 1506.3.a(3), 4g, 4h, of the *2004 Discipline*, we recommend that those clergy appointed to extension ministries be approved for pension responsibility on this Annual Conference in the following full time appointments: the director of the Assembly Grounds Commission, the director of Noah's Ark, the director of the Mobile Inner City Mission, the director of the Alabama-West Florida Board of Pastoral Care Counseling and Training and the directors of the University of South Alabama and Troy Wesley Foundations provided such appointments are made as members of this Annual Conference under paragraph 344a(1) of the *2004 Discipline*. The district superintendents, ministers appointed to the Conference Council on Ministries and the Fiscal Office are approved with pension responsibility on this Annual Conference.

We recommend that special appointments to the United Methodist colleges and universities and other general agencies shall be listed as with pension responsibility on the institution or agency.

We recommend that chaplains in the Armed Forces be listed with pension responsibility on the chaplaincy of the military service.

We recommend that ministers under appointment as approved evangelists, area appointments and other special ministries shall be listed with pension responsibility on this Annual Conference only upon payment to the Conference Claimants Fund an amount equal to 16.4% of the DAC as determined by the General Board of Pension and Health Benefits. (*2004 Discipline*, par. 1506.3a.)

By special arrangement those ministers on leave of absence or probationary members appointed to attend school may qualify for the Comprehensive Protection Plan by a personal payment of 3.45% of the DAC to the Conference Claimants Fund.

We recommend that special appointments to non-Methodist institutions shall be listed without pension responsibility on this Annual Conference

We recommend that all missionaries shall be listed with pension responsibility on the General Board of Global Ministries.

### **REPORT NO. 7 - DEPOSITORIES**

We recommend that the official depository for pension funds shall be the same as that designated by the Conference for other Conference funds as well as the General Board of Pension and Health Benefits of The United Methodist Church.

## **REPORT NO. 8 - PENSIONS FOR LAY EMPLOYEES**

We strongly endorse the Cumulative Pension and Benefit Plan and the Basic Protection Plan administered by the General Board of Pension and Health Benefits for lay employees of United Methodist local churches and agencies. We recommend and urge our churches to use these plans provided by the Church to provide pension and death and disability coverage for our lay persons who serve our churches.

Churches and agencies should contact the General Board of Pension and Health Benefits, 1201 Davis Street, Evanston, IL 60201.

## **REPORT NO. 9 - FULL-TIME SERVICE AS A REQUIREMENT FOR PENSION CREDIT**

We call attention to the following provisions relative to full time service, rendered prior to January 1, 1982, as a normal condition for pension credit which appears in paragraph 1506.4 of the *2004 Discipline*.

- A. Full-time service of a ministerial member or a lay pastor shall be required as a normal condition for pension credit; provided, however, that such credit may be granted for part time service by a three-fourth vote of those present and voting in the Annual Conference, on recommendation of the conference Board of Pensions and Homes for Claimants.
- B. Full-time service shall mean that full time is devoted to the work of a pastor by one who has not attained the mandatory age of retirement for a Conference member, who is not attending school as a regular student, who is not substantially employed in non-pastoral work; and whose cash support per annum from all church sources is not less than the schedule of equitable compensation adopted by the Annual Conference for those in this person's classification.

It should be noted that service of either a ministerial member or lay pastor is without pension credit if it is not full-time service as defined, except in cases of approved part-time service.

## **REPORT NO. 10 - RESOLUTION RELATING TO RENTAL/HOUSING ALLOWANCES FOR RETIRED OR DISABLED MINISTERS OF THIS ANNUAL CONFERENCE**

WHEREAS , the Internal Revenue Service has recognized that the Alabama-West Florida Conference is the appropriate organization to designate a housing/rental allowance for retired ordained or licensed ministers who are members of this Conference; and

WHEREAS , the disabled minister has the same legal relationship to an Annual Conference as does the retired minister, and thus, this Annual Conference is also the appropriate organization to designate a housing/rental allowance for a disabled ordained or licensed minister who is a member of this Conference;

NOW THEREFORE BE IT RESOLVED:

1. An amount equal to 100% of the pension payments received by a retired ordained or licensed minister, or 100% of the disability benefit payments received by a disabled ordained or licensed minister, during the year of 2006 be and is hereby designated as a rental/housing allowance, respectively, for each retired or disabled ordained or licensed minister of The United Methodist Church who is or was a member of the Alabama-West Florida Conference at the time of his or her retirement or disability;
2. The pension or disability payment to which this rental/housing allowance applies shall be the pension or disability payment resulting from all service of such retired or disabled ordained or licensed minister from all employment by any local church, Annual

Conference, General Agency or institution of The United Methodist Church or any former denomination that is now a part of The United Methodist Church, or from any other employer who employed the minister to perform services related to the ministry and who elected to make contributions to the pension or benefit funds of The United Methodist Church for such retired ordained or licensed minister's pension or disabled ordained or licensed minister's benefits.

NOTE: It should be noted that the above applies only to the minister and not the surviving spouse. The amount you can exclude for housing is the lesser of (1) the amount of your pension; (2) the amount it costs you to provide your housing; or (3) the fair market rental value of your home including furnishings. If you need further information concerning this, please contact your CPA or the Fiscal Office.

**REPORT NO. 11 - SPECIAL GRANTS**

The Conference Board of Pensions recommends that the following grants be made for 2002 Conference year:

Mrs. Mollie Matthews	\$150.00 per month
Oakley W. Melton, III	\$300.00 per month
Mrs. June Leiber	\$200.00 per month

**REPORT NO. 12 - HOMES FOR CLAIMANTS**

We recommend that \$45,000 be apportioned for the Board of Pension and Health Benefits program in 2006.

The Board of Pension and Health Benefits now owns 27 living units for retired clergy and their spouses and surviving spouses of clergy. Six units are located in Florida and 21 are located in Alabama.

The proceeds from the sale of excess houses are added to the Homes Endowment Fund.

Repairs and improvements have been made on many of the homes. \$80,079.96 was expended on insurance, maintenance, taxes and repairs. Repairs, general maintenance, as well as upgrading of the houses, are done as needs arise and funds are available.

The cost value of The Homes for Claimants Capital Fund on deposit with the Methodist Foundation, as of December 31, 2004, totaled \$1,181,803.47.

**HOMES LISTING**

**ANDALUSIA**

130 McRainey Loop . . . . . Rev. & Mrs. Earle Temple

**AUBURN**

803 Cahaba Street . . . . . Rev. & Mrs. Jamie Pickard

824 N. Gay Street. . . . . Sold

556 Heard Avenue . . . . . Sold

**DEMOPOLIS**

1508 Powe Road . . . . . Rev. & Mrs. Herbert C. Hill

**DOTHAN**

110 Bartlet Lane. . . . . Rev. & Mrs. Millard Spikes

913 Clearmont Drive. . . . . Mrs. Tommy (Linda) Arledge

1209 Frederick Road . . . . . Mrs. Everett Killman

1201 Magnolia Avenue. . . . . Mrs. Wilbur (Annie) Walton

1657 East Selma Street . . . . . Mrs. William Griggs

**JACKSON**

432 Golfview Drive . . . . . Mrs. Jake B. Brown

MOBILE

- 4009 Michael Blvd ..... Dr. and Mrs. T. Leo Brannon
- 3508 Pepper Ridge ..... Rev. Jean Spikes
- 3512 Pepper Ridge ..... Rev. & Mrs. Herbert Walls
- 246-A Sage Ave ..... Rev. & Mrs. Malcolm Roberts
- 246-B Sage Ave ..... Rev. Richard Walker
- 3636 Vista Ridge..... Rev. & Mrs. Jimmie Connor

MONTGOMERY

- 3349 Audubon ..... Sold
- 821 Bridleway Court..... Rev. Jon C. Couey
- 3708 Duquesne..... Rev. & Mrs. Leonard Shults
- 813 Hatcher Street..... Mrs. Carolyn (Robert) Wilson
- 2165 Meadow Lane ..... Sold
- 3620 Princeton..... Sold
- 143 Landmark Place ..... Mrs. Doris (Donald) Brill

LYNN HAVEN

- 1205 Massachusetts Ave..... Rev. and Mrs. Charles Wimberly

OPELIKA

- 2008 Glenwood Drive..... Rev. & Mrs. Gerald Freeman

PENSACOLA

- 2003 A.N. 15th Ave ..... Rented
- 2003 B.N. 15th Ave ..... Mrs. Glen Greenhill
- 3585 Gatewood Drive ..... Rev. & Mrs. Warren Lindsey
- 2743 Honeywood ..... Rev. & Mrs. Thomas Sowell
- 6313 Langley Place ..... Rev. & Mrs. Driftwood Rucker

PRATTVILLE

- 1141 Gaddis..... Rev. David White

**REPORT NO. 13 - POLICY FOR CLAIMANT'S HOME OCCUPANTS**

Should an occupant of a claimant's home choose to relocate from a claimant's home the following policy will apply:

Documented moving expenses not to exceed \$2,000 will be reimbursed.

A grant not to exceed \$3000 will be given to offset documented closing costs for the purchase of a home or documented rental deposit for an apartment, town home or assisted living facility.

The moving expenses and grant will be available to clergy persons or a surviving spouse occupying a claimant home. It is not available to family members when the home is vacated as a result of the death of a clergy person or surviving spouse.

**REPORT NO. 14 - GUIDE FOR NEED BASED HOUSING GRANT**

**History**

The 1992 Alabama West Florida Annual Conference adopted a proposal from the Board of Pensions and Homes for Claimants that changed the direction of homes for retired clergy.

Beginning with the Annual Conference of 2003, the Board stopped purchasing houses or assigning currently owned homes to newly retired clergy.

After 2002, homes vacated were sold and the proceeds placed in a Special Homes Fund.

After 2003 grants were to be made to those who needed help with retirement housing.

### **Eligibility**

Priority for grant applications will follow the guidelines as set forth below

An applicant is to be defined as:

A clergy person who retires with a minimum of 20 years full-time service with pension credit on the Alabama-West Florida Conference and is receiving his/her pension.

An un-remarried surviving spouse of an active clergy person with a minimum of ten (10) years full-time service in the Alabama-West Florida Conference. He/she must have been married to the qualified clergy person during the years of qualifying service. Exceptions may be considered in the case of death prior to 10 years service.

The surviving spouse of a retired clergy person who was married to that clergy person at the time of his/her retirement.

Clergy Persons who are placed on Incapacity Leave by the Annual Conference.

#### **APPLICATION PERIOD:**

Clergy that retire June 1, 2003 or thereafter may apply for a grant any time subsequent to their retirement. Surviving spouses may apply within one year of the date of death of the clergy person. Clergy Persons who are placed on Incapacity Leave by the Annual Conference may apply within one year of being placed on incapacity leave or they may apply subsequent to retirement, provided they retire on or after June 1, 2003.

To be considered for a grant, the applicant and spouse's post-retirement earned income from all sources must be equal to or less than the denominational average compensation (DAC) in the year of application.

Applicants must submit the following:

Board of Pension and Health Benefits Financial Statement.  
The most recent 1040 Income Tax Form including all schedules.

Applicants must also complete an interview with a Grant Committee appointed by the Board of Pensions.

### **Funding**

In order to maintain and grow the Homes Fund a percentage of the net income will be returned to the corpus of the fund each year. The expectation is that initial grant applications will be numerous in the beginning years, so a higher percentage of net income will be used. A gradual increase to a 80% of net income use and a 20% return to the corpus of the fund is recommended below:

<b>Year</b>	<b>% Return To Fund</b>
2005	5
2006	5
2007	10
2008	10
2009	15
2010	15
2011-Forward	20

If initial eligible applications exceed the income in 2005, the 2003 and 2004 net income could be applied to those grants less a 5% return of net income to the Homes Fund.

Grants are intended to assist retiring clergy to obtain housing. The money granted to applicants should be used to aid with some form of housing such as down payments, closing costs, rental deposits, etc. Grants are awarded on a one-time basis up to \$3,000.00, as set forth herein. Grants will be disbursed within 30 day after approval by the Grants Committee.

Grants are not guaranteed but will be awarded based upon the Grant Committee's discretion considering financial need, circumstances, available grant funds and the totality of the overall circumstances.

### **Amendments.**

These guidelines may be amended from time to time by simple majority of the Conference Board of Pension and Health Benefits

## **REPORT NO. 15 - HEALTH INSURANCE**

The Board is charged with the responsibility of providing the best possible coverage at the most economical rate and is authorized by the Annual Conference to design a plan and establish rates and policies to that end. The partial self-funded health insurance plan has been in operation since February 1991. Blue Cross/Blue Shield of Alabama continues as the third party administrator of the plan. In 2004 income continued to be adequate to cover claims to the insurance fund. To insure the financial stability of our health insurance program we increased the asking in the year 2005 by \$70,000, an increase of only 2.03%. This increase was well below the national trend of medical care costs. We also increased the family coverage premium for pastors by 12% and lay employees by 8%. However, we maintained the assessment of active pastors at the 2002 level and set at \$85.00 per month the contribution for each retired pastor and spouse and surviving spouse participating in the MEDSUPP insurance plan. The conference health insurance plan for active clergy and lay employees is a PPO plan with copay requirements of \$25.00. There are three levels of drug reimbursement - 60% for non-preferred name brand drugs: 80% for preferred name brand drugs: 100% for generic drugs.

The Board continued the policy that coverage will be terminated if premium or assessment payments are over thirty days late.

The Group Health Benefits Plan is not a form of entitlement and it should be noted that Conference Board of Pensions and Health Benefits, with the approval of the Annual Conference, reserves the right to amend or possibly eliminate both the active and retired plan of benefits.

Local churches may cover their lay employees who work 30 or more hours a week. For information on premiums and enrollment requirements, contact Mrs. Pat Rathel at 1-888-873-3127 or (334) 222-3127.

## **REPORT NO. 16 - REPORT OF ACTUARIAL VALUATION OF POSTRETIREMENT MEDICAL BENEFITS OF EMPLOYEES AND RETIREES**

In response to the direction of the 2000 General Conference, The Alabama West Florida Conference of the UMC retained Aon Consulting to calculate the liabilities associated with providing postretirement medical benefits to current and future retirees in accordance with the terms of its existing plans and contribution arrangement.

The full report presents actuarial liabilities for the plan, as well as the applicable expense and liability amounts that would exist if the conference reported plan financial information in

accordance with the Statement of Financial Accounting Standards Nos. 106 and 132.

In addition, cash flow information is presented which projects the future claims and participant contributions for the current group of active and retired employees, along with the resulting employer costs. Cash flows, liabilities, and the net periodic postretirement benefit costs have been calculated based on conditions existing as of the January 1, 2001 measurement date.

Please contact the Fiscal Office at 888-873-3127 if you would like to review the report in its entirety.

In this report (Number 14, Exhibit 1), we summarize the information provided through the valuation.

Currently there is no funding plan established. We fund the annual retiree health costs through apportionments and individual monthly premium payments.

**VALUATION RESULTS**

**EXHIBIT 1  
SUMMARY OF ACTUARIAL LIABILITIES**

<b>Participants, 1/1/2001</b>		
Active		527
Retired (includes Spouses and Surviving Spouses)		338
<b>Actuarial Liabilities</b>		
	<b>Expected Post retirement Benefit Obligation (EPBO)</b>	<b>Accumulated Post retirement Benefit Obligation (APBO)</b>
<b>Retirees</b>		
Retirees Under Age 65	\$ 91,025	\$ 91,025
Retirees Age 65 and Older	5,293,731	5,293,731
<b>Total Retirees</b>	<b>\$ 5,384,756</b>	<b>\$ 5,384,756</b>
<b>Fully Eligible Actives</b>		
Under-Age-65 Benefits	90,017	90,017
Under-Age-65 Benefits to Spouses	49,081	49,081
Age-65-and-Over Benefits	1,304,949	1,304,949
Age-65-and-Over Benefits to Spouses	533,671	533,671
<b>Total Fully Eligible Actives</b>	<b>\$ 1,977,718</b>	<b>\$ 1,977,718</b>
<b>Actives Not Fully Eligible</b>		
Under-Age-65-Benefits	494,000	268,890
Under-Age-65 Benefits to Spouses	\$ 303,349	\$ 144,654
Age-65-and-Over Benefits	\$ 3,451,164	\$ 1,811,390
Age-65-and-Over Benefits to Spouses	\$ 1,823,471	\$ 897,420
<b>Total Actives Not Fully Eligible</b>	<b>\$ 6,071,984</b>	<b>\$ 3,122,354</b>
<b>Total All Groups</b>	<b>\$ 13,434,458</b>	<b>\$ 10,484,828</b>



**REPORT NO 17 - ALABAMA WEST FLORIDA CONFERENCE  
POLICY ON INCAPACITY LEAVE AND  
CPP DISABILITY BENEFITS**

**TERMS:**

**Incapacity Leave:** A conference relations status of a clergy member who is unable to perform his or her ministerial work because of a physical or emotional impairment, the conference may grant incapacity leave upon recommendation of the conference boards of ordained ministry and pension.

**CPP Disability Benefits:** Benefits paid by the Comprehensive Protection Plan to clergy persons who are determined by the General Board of Pension and Health Benefits to be eligible for these benefits and are on incapacity leave.

Incapacity Leave is granted to clergy who are members of the annual conference who are unable to perform their ministerial work because of incapacity due to health matters and disabling conditions. It is not a status that is used to solve appointment problems.

*The 2004 Book of Discipline of the United Methodist Church References:*

Paragraph 358. Incapacity Leave Resulting From Health Matters and Disabling Conditions

1. When clergy who are members of an annual conference (§ 368) are unable to perform their ministerial work because of incapacity due to health matters and disabling conditions, upon recommendations of the conference board of ordained ministry and the conference board of pensions, and by a majority vote of the executive session of clergy members in full connection with the annual conference who are present and voting, they may be granted annual incapacity leave without losing their relationship to the annual conference; provided, however, that such leave may be granted or renewed only after a thorough investigation of the case by the joint committee on incapacity of the annual conference, which will report its findings to the conference board of ordained ministry and the conference board of pensions. This relationship may be initiated by the clergy member or cabinet with or without the consent of the clergy member through the board of ordained ministry. When incapacity leave is given without the clergy member's consent, reasonable accommodation shall be offered whenever possible. When a clergy member is granted incapacity leave by the annual conference, if the medical evidence has not yet met the standards for the receipt of benefits as set forth in the Comprehensive Protection Plan, section 5.04, the conference board of pensions may authorize payment of the benefits in the amount that would otherwise be payable from the Comprehensive Protection Plan. The payments shall be made by the General Board of Pension and Health Benefits as a charge to the annual conference granting the incapacity leave. If payments from the Comprehensive Protection Plan are subsequently approved, the annual conference will be reimbursed for benefits already paid, not to exceed the amount otherwise payable from the Comprehensive Protection Plan. Each incapacity leave granted by the annual conference shall be recorded in the conference minutes.
2. When clergy who are members of an annual conference are unable to perform their ministerial work between sessions of the annual conference on account of health matters and disabling conditions, with the approval of a majority of the district superintendents, after consultation with the executive committee of the conference board of ordained ministry and the executive committee of the conference board of pensions, an incapacity leave may be granted by the bishop for the remainder of the conference year; provided, however, that such leave may be granted only after a thorough investigation of the case including accommodation pro-

visions by the joint committee on incapacity of the annual conference; which will report its findings to the conference board of ordained ministry and the conference board of pensions. When a clergy member is granted incapacity leave by the bishop, if the medical evidence has not yet met the standards for receipt of benefits as set forth in the Comprehensive Protection Plan, section 5.04, the conference board of pensions may authorize payment of the benefits in the amount that would otherwise be payable from the Comprehensive Protection Plan. The payments shall be made by the General Board of Pension and Health Benefits as a charge to the annual conference granting the incapacity leave. If payments from the Comprehensive Protection Plan are subsequently approved, the annual conference will be reimbursed for benefits already paid, not to exceed the amount otherwise payable from the Comprehensive Protection Plan.

3. When clergy members on incapacity leave provide medical evidence that they have recovered sufficiently to resume ministerial work, or are able to return through reasonable accommodation, they may receive an appointment from a bishop between sessions of the annual conference, thereby terminating the incapacity leave. Such appointment shall be reported immediately by the cabinet to the conference board of pensions and to the General Board of Pension and Health Benefits. Such termination of leave, together with the effective date, shall also be recorded in the minutes of the annual conference at its next regular session.

*Paragraph 634.2(k): Conference Board of Ordained Ministry*

The duties of the annual conference board of ordained ministry shall be...

k) To interview applicants and make recommendation concerning: (1) changes from the effective relation to a leave of absence or retirement; (2) return to the effective relation from other relations; (3) honorable location; (4) readmission of located persons and persons discontinued from probationary membership; (5) sabbatical leave; (6) incapacity leave; (7) appointment as a student; (8) termination; and (9) changes to or from less than full-time ministry.

The board shall keep a record of these changes and the reason behind them and place a copy in the permanent records of the annual conference maintained by the secretary of the conference.

Paragraph 651. There shall be a joint committee on incapacity in each annual conference. It shall be composed of a minimum of two representatives each from the board of ordained ministry and the conference board of pensions, who may be elected by those boards at the beginning of each quadrennium and at other times when vacancies occur, and a district superintendent appointed from time to time by the bishop to represent the cabinet. Unless and until other members are elected, the chairperson and registrar of the board of ordained ministry and the chairperson and secretary of the conference board of pensions, or others designated by them, shall be authorized to represent their respective boards. The committee shall organize at the beginning of each quadrennium by the election of a chairperson and a secretary. The duties of the joint committee on incapacity shall be:

- a) To study the problems of incapacity in the annual conference.
- b) To provide for a continuing personal ministry to any disabled clergy of the conference and to aid them in maintaining fellowship with the members of the conference.
- c) To determine what medical doctor or doctors it will approve for medical examinations and reports regarding disabled clergy, and what medical doctor or doctors it will recommend to the General Board of Pension and Health Benefits for that purpose.
- d) To make recommendations to the board of ordained ministry, the conference board of pensions, and the cabinet on matters related to incapacity, including steps for its prevention, incapacity leave, benefits, and programs of rehabilitation.

e) To cooperate with and give assistance to the General Board of Pension and Health Benefits in its administration of incapacity benefits through the Ministers Reserve Pension Fund or the Comprehensive Protection Plan.

### Going on Incapacity Leave

When an eligible clergyperson requests CPP Incapacity Benefits:

Application is requested from Conference Pension and Benefits Officer or General Board of Pensions and Health Benefits (GBOPHB).

Application is completed:

Form A, *Applicant Information for Long-Term Disability Benefits* is completed, signed by the applicant, and mailed to the GBOPHB.

Form B, *Attending Physicians Statement* is completed by the applicant and the physician, signed by the Physician and mailed to the GBOPHB

Form C, *Clergy Disability Benefits Application* is completed and signed by the applicant including the *Authorization to Release Information to the General Board* page and mailed to the District Superintendent.

The District Superintendent signs Form C, acknowledging that the individual is applying for disability benefits and mails it to the Conference Pension and Benefits Officer.

The Conference Benefits Officer signs Form C, acknowledging that the individual is applying for disability benefits.

The Conference Benefits Officer contacts by phone each member of the Joint Committee on Incapacity (JCI) to alert them to the fact that the individual is applying for CPP Disability Benefits and signs Form C for the Chair of the Joint Committee on Incapacity.

The Conference Pension and Benefits Officer mails Form C to the GBOPHB.

Form F:

The District Superintendent must state, in writing, that the Bishop has or will grant the individual Incapacity Leave. The District Superintendent must also indicate one of the following:

a. The applicant will be granted incapacity Leave *ONLY* if disability benefits are approved from the CPP and if approved the date incapacity leave will begin,

b. The applicant has been or will be granted incapacity leave and the conference deposit account should be charged for conference disability grant in the amount of

40% of the Denominational Average Compensation (DAC)

Greater of 70% of plan compensation or 40% of DAC (standard CPP benefit)

Other (specify amount)

c. The applicant has been or will be granted incapacity leave without benefits and the date incapacity leave will begin.

If the conference deposit account is to be charged with CPP benefits (option b), the conference Pension and Benefits officer will coordinate approval with the Executive Committee of the conference board of pension and health benefits.

Form F is signed by the Conference Pension and Benefits Officer and mailed to the GBOPHB.

The Conference Pension and Benefits Officer will provide a copy of Form F to the board of ordained ministry Executive Secretary to insure that the board of ordained ministry takes appropriate action. Because of HIPPA privacy regulations, it will be the standard position of the JIC to recommend to the board of ordained ministry the status recommended by Disability Management Alternatives.

### **Coming Off Incapacity Leave**

Among the reasons a participant will no longer receive CPP disability benefits are the following:

If a participant becomes disabled on or prior to the date he/she attains age 60, and is receiving disability benefits in the Conference year in which he/she attains age 65, and the disability continues, then the benefits will terminate on June 30 following the person's 65th birthday anniversary (if the final day of the regular session of such person's conference falls in the month of May or June, or, otherwise, on the last day of the month in which the closing day of such Conference session occurs) *Para 5.04 d. (7) CPP Plan Document*

If the participant becomes disabled after age 60, and the disability continues, then the benefits will terminate on the earlier to occur of (i) June 30 following the end of a five-year period from the date the disability was determined to have begun (if the final day of the regular session of such person's Conference falls in May or June, or, otherwise, on the last day of the month following the end of such five-year period in which the closing day of such Conference session occurs); or (ii) June 30 following such person's retirement date (if the final day of the regular session of such person's Conference falls in May or June, or, otherwise, on the last day of the month in which the closing day of such Conference session occurs). *Para 5.4 d. (8) CPP Plan Document*

If the individual provides medical evidence that they have recovered sufficiently to resume ministerial work, or are able to return through reasonable accommodations a request must be submitted to the Bishop and the Joint Committee on Incapacity.

The Joint Committee on Incapacity, through the Conference Pension and Benefits Officer, will request a referral through the Disability Management Alternatives for the name of a physician available and competent to provide an Independent Medical Evaluation of the individual's request. Because of HIPPA privacy regulations, the JCI will request only a recommendation from the physician as to the individual's ability to resume work and will follow the physician's recommendation as to making a recommendation to the board of ordained ministry. Alternately, and at the discretion of the JCI, the recommendation of Disability Management Alternatives regarding continuation of CPP Disability Benefits may form the recommendation of the JCI to the board of ordained ministry.

Having received the recommendation from the JIC, the Board of Ordained Ministry will conduct the interview required in paragraph 634.2 (k)

If an individual receives an appointment between sessions of annual conference, the cabinet must report the appointment immediately to the conference board of pension and the GBOPH. Such termination of incapacity leave, together with the effective date must also be recorded in the minutes of the annual conference at its next regular session.

### **Part-Time Appointments**

If an individual seeks a part-time appointment in anticipation of coming off incapacity leave the following information is required:

The appointment cannot last longer than 12 months.

The written recommendation of the individual's doctor. The operative word is recommendation. That is, the doctor believes that it is in the medical best interest of the individual to begin part-time service and is encouraging and cooperating with the return to part-time service.

The number of hours that the individual will work.

When the appointment will start.

Will the person serve a church as the only pastor or will the individual serve as an associate of a church.

Approved:

Board of Pension and Health Benefits - 01/12/2005

Board of Ministry - 03/01/2005

## **REPORT NO 18 - MINISTERIAL PENSION PLAN ("MPP") AND COMPREHENSIVE PROTECTION PLAN ("CPP") PLAN SPONSOR FOR DEACON RESOLUTION**

**WHEREAS**, Paragraph 162.E of *The Book of Discipline of The United Methodist Church 2004* ("Rights of the Aging") and Resolution 156 of *The Book of Resolutions of The United Methodist Church 2004* ("Aging in the United States - The Church's Response") call on all levels of the Church to "establish a properly funded pension system with an adequate minimum standard for all clergy and church-employed lay persons and their spouses, including the divorced spouse";

**WHEREAS**, Paragraph 331.14(b) of *The Book of Discipline of The United Methodist Church 2004* provides that "[w]hen the deacon's primary field of service is within a local congregation, charge, or cooperative parish, the deacon ... shall participate in the denominational pension and benefit plans";

**WHEREAS**, the 2004 General Conference amended the Ministerial Pension Plan ("MPP"), effective January 1, 2005, to allow the annual conference to elect to be the plan sponsor for deacons serving within a local congregation or charge or cooperative parish;

**WHEREAS**, the 2004 General Conference amended the Comprehensive Protection Plan ("CPP"), effective January 1, 2005, to allow the annual conference to elect to be the plan sponsor for deacons serving within a local congregation or charge or cooperative parish;

**NOW, THEREFORE, BE IT RESOLVED**, the Alabama-West Florida Annual Conference will be the plan sponsor for deacons serving within a local congregation or charge or cooperative

parish within the conference pursuant to the terms and conditions of MPP and CPP, effective January 1, 2006, and continuing thereafter until terminated by further action of this annual conference.

Submitted by the Alabama West Florida Annual Conference

Date: June 8, 2005

The Reverend Doctor J. Gorman Houston, III  
Chair, Board of Pension and Health Benefits

## **REPORT NO. 17**

### **COUNCIL ON FINANCE AND ADMINISTRATION**

#### **Report No. 1 - ORGANIZATIONAL STRUCTURE**

**Purpose:** To develop, maintain, and administer a comprehensive and coordinated plan of fiscal and administrative policies, procedures, and management services for the Alabama-West Florida Conference.

1. The Council on Finance and Administration (CFA) shall be organized in accordance with paragraph 610 and 611 of the *2004 Book of Discipline of the United Methodist Church* and Standing Rule No. 37 of the *Journal of the Alabama-West Florida Conference*.
2. The Council on Finance and Administration (CFA) shall meet prior to Annual Conference and during session as needed. A fall and winter/spring meeting of CFA shall be held. The president of the Council may call other meetings.
3. All persons interested in presenting a request to CFA are invited to do so or to attend any of the Council meetings. All Council meetings shall be open to all interested persons, except when, by majority vote, the council elects to meet in executive session.
4. The Committee on Investments within CFA shall be responsible for reviewing, approving, and supervising all banking relationships of CFA with special attention given to investments including those of conference agencies.
5. The Committee on Audit and Review within CFA shall have responsibility for reviewing audits of all agencies receiving funds from the Annual Conference.
6. The Regions Bank of Covington County shall be designated to serve as the conference depository to receive funds and keep specified records.
7. In order to avoid the depositing of conference funds in any one bank in excess of the insured limits, CFA shall serve as the clearing house for all agencies in the Annual Conference making deposits in any bank, either savings or checking accounts. Bank accounts shall not be opened by any agency without approval by CFA. No agency shall permit the total amount deposited in any one bank to exceed insured limits without CFA approval.

#### **Report No. 2 – CONFERENCE OFFICERS**

The Council on Finance and Administration shall be responsible for budgeting and funding the work of the conference officers as listed in Standing Rule No. 2.

**A. Conference Secretary**

The conference secretary fulfills the responsibilities prescribed by the 2004 *Book of Discipline of the United Methodist Church* and the Standing Rules of the Alabama-West Florida Conference.

**B. Conference Fiscal Officer and the Fiscal Office**

1. The responsibilities of the Fiscal Office shall include: Conference Treasurer/Director of Administrative Services; Statistician; Conference Benefits Officer and Executive Secretary of the Conference Board of Pension and Health Benefits; and other responsibilities assigned by the Council on Finance and Administration.
2. The Fiscal Officer shall keep records, make reports, and handle all financial transactions of all conference agencies.
3. The Fiscal Office shall prepare reports as required by the Council on Finance and Administration (CFA), and mail copies to persons who may need such reports.
4. All apportioned district and conference funds shall be channeled through The Regions Bank of Covington County and records kept by the Fiscal Office of the Conference.
5. The Fiscal Office shall disburse all checks pertaining to every fund and keep proper files of the copies of the check orders from the secretaries authorizing the issue of such checks. Copies of the checks issued shall be filed after having been charged against the account upon which they have been drawn.
6. The Fiscal Office shall tabulate, church by church, fund by fund, the information given on the remittance blanks for the conference depository.

**C. Journal Editor - Conference Journal and Brochure of Reports**

1. The Journal Editor shall chair the Editorial Committee (Standing Rule No. 15), and be responsible for the publication and distribution of the *Annual Conference Journal* and the *Brochure of Reports for the Annual Conference*.
2. All boards, commissions, committees and other agencies submitting reports to be included in the Brochure of Reports must have the reports in the hands of the editor no later than the second Monday in March.
3. The Journal Editor shall have authority to edit reports but not to change the meaning of any part of any report.
4. Standing Rule No. 15A shall be followed in distributing the *Brochure of Reports*. It shall be the responsibility of the district superintendents to supply the names and addresses of lay members no later than the second Monday of March. Additional copies shall be made available to the conference registrar.
5. All memoirs (including photographs) must be in the hands of the editor by the closing of the last business session of the annual conference. Responsibility for this material shall reside with the Commission on Archives and History.
6. All material to be included in the Journal (other than those in 5 above) must be in hands of the editor not later than ten (10) working days after the close of the Annual Conference.

7. The *Annual Conference Journal* shall be distributed according to Standing Rule No. 15A. An order blank for the Journal will be provided prior to Annual Conference with the final day to order a Journal to be not later than July 31st.

#### **D. Conference Registrar and Registration Policies**

1. The Conference Registrar shall have full responsibility for interpreting the eligibility of those covered under Standing Rule No. 8 for entertainment at the Annual Conference Session. This may be appealed to the Council on Finance and Administration.
2. The Conference Registrar shall supervise registration of and assignment of rooms to Annual Conference delegates and handle calls for persons attending sessions.
3. Chairpersons of boards and agencies who are not elected delegates and attend the Annual Conference in order to give reports shall have their expenses paid by their own board or agency.
4. All physical preparation for Annual Conference shall be under the Registrar's supervision in cooperation with the Dais Committee, Worship Committee, and host facility staff.
5. No materials will be allowed on the registration table other than that necessary for registration. Other arrangements should be made to distribute materials through the site manager.
6. Use of dining halls, rooms, or areas shall be determined by the site manager. Fees for dining rooms shall be paid by the group using such rooms.
7. Space and/or rooms to be used for displays shall be assigned by the site manager and no other. Space shall be assigned on a first come basis.
8. Commercial displays will be allowed only in a room assigned and publicized for this purpose, with the exception of Cokesbury, which will continue to have a room assigned only to it.
9. Special needs, such as hymnals, altar furnishings, projectors, etc., shall be arranged through the site manager at least two weeks before conference. Needs arising during Annual Conference, which could not be anticipated, will also be arranged through the site manager.

#### **Report No. 3 – BONDING REQUIREMENTS**

Paragraph 617.1 of the *2004 Book of Discipline of the United Methodist Church* gives CFA responsibility for the fidelity bonding of the conference treasurer. CFA recommends that the present policy of bonding be continued through the General Council on Finance and Administration. Paragraph 617.2 of the *2004 Book of Discipline of the United Methodist Church* gives CFA the responsibility of requiring all agencies and boards for which the conference treasurer does not serve as treasurer to have fidelity bonding of their treasurers in such amounts as it deems adequate.

#### **Report No. 4 – BUDGETING, FUNDING, AND AUDITING PROCEDURES**

1. All boards and agencies are required to cooperate with the conference treasurer in the development of detailed financial reports of the income, expenditures, remaining balances, and audits.



2. Program budget requests shall follow the prescribed procedures in Standing Rules No. 22 and 24.
3. Agencies may request, or be asked, to meet with CFA to clarify their budget request or report.
4. The Conference Resource Center and all boards and agencies receiving funds from conference benevolences with budget amounts approved by the Annual Conference shall be allowed to draw funds or make expenditures on a monthly basis as needed. Funds available monthly for the program boards will be those approved by the CORE Team from the available pool. Funds available for the Conference Resource Center will be based on the benevolence receipts of the current year. Agencies of the Annual Conference that require monthly support will receive 1/12 of the approved allocation each month. Any expenditure more than the amount approved by the CORE Team in any Conference program board account shall be cleared with the President of CFA and the Director of Connectional Ministries.
5. All expenditures from the Interest on Investments Account shall be approved by a majority vote of CFA.
6. Each Agency, whose records are not kept by the Fiscal Office, is required to bond its treasurer, which may be done through CFA at no cost to the agency. Such agency shall provide a copy of its audit and other reports to CFA as deemed necessary by CFA. (Paragraphs 617.3 and 617.4, *2004 Book of Discipline of the United Methodist Church*) Reports to CFA shall be in such detail, and provided at such times, as the Council shall direct.
7. CFA may withhold conference funds from any agency or board that fails or refuses to present proper bonds or audits. Such withholding shall continue until proper requests are met.
8. An audit of the complete financial status of the Annual Conference shall be published in the Conference Journal.

#### **Report No. 5 – ZERO-BASED BUDGETING**

The following proposal for “zero-based” budgeting is presented by the Council on Finance and Administration (the original proposal was adopted by the Conference on June 1, 1988):

1. All program area budgets of Annual Conference boards and agencies will begin the year with a zero balance.
2. The annual budgets for program boards and agencies shall be prepared on a “zero-base.” It is intended that all programs, projects and functions, old and new, be analyzed and reevaluated regularly and systematically by the CORE Team. Groups requesting budgeted funds shall be required to justify those requests in detail to explain why money is needed, specifically what it will be used for, the resulting benefits, and what would result if the request were denied.
3. At the end of the fiscal year, the unused balances for each board and agency shall be transferred to a reserve account, which shall be designated the “Mission and Ministry Fund.”
4. The Mission and Ministry Fund shall consist of the following:
  - a. Funds remaining in the CORETeam program pool at the end of the year

- b. Funds which may be budgeted for the Mission and Ministry Fund
  - c. Funds received from terminated activities which remain unused for those activities when transferred by the CORE Team
  - d. Interest earned from sources as may be provided by the Council on Finance and Administration
  - e. Funds from other sources that may be deposited by any board or agency or group within the Annual Conference.
5. Additional use of Mission and Ministry funds by program boards and agencies or for other program purposes of the Annual Conference shall be approved by a majority vote of the CORE Team.

**Report No. 6 - FUND RAISING AND COLLECTION POLICIES**

CFA makes the following recommendations for those causes for which no funds are allocated:

1. That each local church observe World Communion Sunday, Human Relations Day, One Great Hour of Sharing, United Methodist Student Day, Peace with Justice Sunday, Native American Awareness Sunday, and Golden Cross Sunday and that special offerings be received or budgeted for these special days.
2. That our conference continue to give its hearty support to the Advance Special program at both the General and Conference levels. (See complete listing of approved Conference Advance Special programs in the Journal Report of the Board of Global Ministries or the General Conference catalog of Mission Handbook.)
3. That the Alabama-West Florida Conference fully support the following programs and give sponsoring agencies permission to raise and receive funds, provided that there be no goals or quotas placed on local churches:
  - a. The White Christmas and fifth Sunday church school offerings for the Children's Home
  - b. "Fountain of Love Offering," for Homes for the Aging (primarily in February) (The Board of Global Ministries)
  - c. Golden Cross Ministries (primarily on Mother's Day) (The Committee on Health and Welfare Ministries)
  - d. Camps for the underprivileged and special youth (Committee on Camping)
  - e. Youth Service Fund (United Methodist Youth)
  - f. United Methodist Women's Blue Lake Support
  - g. Blue Lake Partner Program (Assembly Ground Trustees)
  - h. "Camping Sunday" for Blue Lake improvement and volunteer recognition (Second Sunday in September) (Assembly Ground Trustees)
  - i. Huntingdon College (Board of Higher Education)
  - j. Mobile Inner City Mission Endowment Fund (Board of Global Ministries)
  - k. United Methodist Men's Kingdom Builders Project (Board of Laity)
  - l. New Church Development Fund (Commission on New Congregational Development)
  - m. Support for New Homes sponsored by Methodist Homes for the Aging
  - n. University of South Alabama Wesley Foundation Capital Fund Campaign

**Report No. 7 - APPORTIONMENTS**

	<b>2005</b>	<b>2006</b>	<b>%+/-</b>
District Superintendents Fund	806,400	835,500	3.61
Episcopal Fund	377,879	391,430	3.59
Conference Claimants Fund	3,520,000	3,625,600	3.00

Health Insurance Fund	3,450,000	3,625,000	5.07
Equitable Compensation Fund	235,000	150,000	-36.17
General Administration Fund	128,046	134,882	5.34
SEJ Administration Fund	114,107	113,903	-0.18
Lake Junaluska Restoration Fund		24,500	
(1)Conference Administration Fund	351,900	430,400	22.31
Interdenominational Cooperation Fund	42,743	43,132	.91
Africa University Fund	49,930	49,549	-0.76
World Service	1,459,285	1,535,578	5.23
(2)Conference Benevolences	963,900	1,005,700	4.33
(3)Congregational Development	395,450	455,000	15.06
Ministerial Education Fund	543,003	554,953	2.20
Homes for Claimants	50,000	45,000	-10.00
Blue Lake Operation Fund	95,000	156,000	64.21
Blue Lake Capital Improvement and Debt Retirement	115,000	120,000	4.35
Huntingdon/BSC	606,000	624,180	3.00
Student Aid, Huntingdon College	242,200	249,466	3.00
Maintenance and Debt Retirement	124,925	110,000	-11.95
Black College Fund	217,393	221,353	1.82
Homes for the Aging	65,000	65,000	0.00
Wesley Foundation/Campus Ministry	<u>385,800</u>	<u>397,374</u>	3.00
 TOTAL CONFERENCE BUDGET	 14,338,961	 14,963,500	 4.36

## (1) Includes:

Fiscal Office	120,000	150,000	25.00
Moving Fund for Retirees	8,000	8,000	0.00
Annual Conference Administration	94,500	96,200	1.80
Board of Ordained Ministry	59,500	46,000	-22.69
Archives and History	53,900	65,500	21.52
Conference Administrator's Office		47,200	
Episcopal Office Expense	<u>16,000</u>	<u>17,500</u>	9.38
Sub Total	351,900	430,400	

## (2) Includes:

Conference Resource Center	515,600	539,400	4.62
Programming Pool	<u>448,300</u>	<u>466,300</u>	4.02
Sub Total	963,900	1,005,700	

## (3) Includes:

Congregational Development Office	145,450	165,000	13.44
New Church Pastor's Salaries	100,000	140,000	40.00
New Church Development Fund	100,000	100,000	0.00
Church Revitalization Fund	<u>50,000</u>	<u>50,000</u>	0.00
Sub Total	395,450	455,000	

**Report No. 8 – STEWARDSHIP RESPONSIBILITIES AND  
LOCAL CHURCH CONCERNS**

1. CFA believes that all apportionments are needed in the amounts apportioned. Further, CFA believes that it is within the capacity of the churches to pay the apportionments in full. Effort has been made to hold apportionments for which CFA has responsibility to minimum increases. The 2006 Conference budget reflects an increase of 4.36% over 2005.

2. By action of the 2001 Annual Conference, the following schedule shall be used in setting apportionments for new churches:
  - 1st full year . . . . . no apportionment
  - 2nd year . . . . . 25% apportioned
  - 3rd year . . . . . 50% apportioned
  - 4th year . . . . . 75% apportioned
  - 5th year & following . . . . . 100% apportioned
3. Apportionments shall be made to all churches using the apportionment formula outlined in CFA Report - Formula and Allocations.
4. Local churches shall provide for the audits of local church records as provided in paragraph 259.4c of the *2004 Book of Discipline of the United Methodist Church*.

**Report No. 9 – FORMULA AND ALLOCATIONS**

1. The Apportionments shall be developed using a formula based on financial strength of the local churches and the membership of the local churches. Financial strength will be weighted 75% and professing membership weighted 25% in the formula. Apportionments will be determined by local church decimal applied to the amount of each budget item at the conference level.
2. The financial strength of a local church in calculating the decimal formula shall be based on all local expenditures (lines 63-71 of the Local Church Report to the Annual Conference). This eliminates all apportionments and special giving from the formula. (Listing: Standing Rule No. 23)
3. The winter/spring meeting of the Council on Finance and Administration shall be the time for receiving requests from all boards and agencies for the ensuing year. All boards and agencies should be advised that they place their allocations in jeopardy when they fail to submit timely budget requests.
4. The pastor and chairperson of the Committee on Finance or the church treasurer shall sign the annual local church report as being correct. The Fiscal Office will enter the data in the computer, print a copy, and send it to the local pastor to check. The Fiscal Office will establish a date by which it should be notified if corrections are necessary. If no corrections are identified by that date, the fiscal officer will consider the report accurate. When the new year’s apportionments are run in July, there will be only one set of apportionments, which will be the final set. There will not be a “Trial Set” of apportionments.

**Report No. 10 - DISTRICT SUPERINTENDENTS’ COMPENSATION**

The Council on Finance and Administration continues to pay very close attention to the subject of compensation for district superintendents. The Council recommends that superintendents’ salaries be based on salary figures from within the conference. The formula we are using for guidance in determining the superintendent’s salaries is based on an analysis of the average percentage raise (from 2003 to 2004) of the top three senior pastors’ appointment salaries from each of the eight districts. After evaluating this percentage increase and with a commitment to fiscal responsibility, CFA recommends that the base salary of the district superintendents be increased by 4% for 2006 from \$88,570 to \$92,113.

1. The base salary of the district superintendents shall be set at \$92,113 for 2006 with travel expense paid on voucher from a travel pool of \$82,000. The executive committee of CFA shall adjust the rate per mile, as needed, within this limit.

2. District superintendents shall receive no supplementary travel funds from district administration funds.
3. Each district shall place funds in its budget for district parsonage utilities, up to a total of \$4,500, for each calendar/budget year. Utilities to be included are electricity; gas, water sewage, and basic television cable or satellite services, telephone, Internet service, and trash collection.
4. The districts which provide district superintendents a housing allowance in lieu of a parsonage, shall designate the housing amount in the minutes of the District Conference. This designation shall be made in advance of payment of such allowance, either upon appointment or in advance of the calendar year thereafter.
5. Each district shall place in its district administration fund an amount not to exceed \$2,000 for continuing education.

### **Report No. 11 – MOVING GUIDELINES AND EXPENSES**

The Tuesday following the adjournment of Annual Conference shall be the official moving date for each conference year. All June salary shall be paid to the incoming minister. No minister shall receive June salary from the church from which he/she is moving.

Upon retirement, disability or death of a minister, the conference shall pay up to \$2,500 for documented moving expenses to the first place of retirement or disability or the first place of dwelling for a surviving spouse. Moving expenses to be reimbursed shall not be incurred prior to retirement notification to the Bishop and will be reimbursed after the retirement move is completed.

Guidelines for clergy under appointment:

1. Following notification of appointment change by the district superintendent, the Chairperson of the PPRC should contact the minister to be appointed to communicate the church's policy in paying moving expenses and to discuss moving plans.
2. The receiving church is responsible for the first \$2,500 of documented moving expenses and is encouraged to pay all documented expenses for the incoming ministerial family.

### **Report No. 12 – ANNUAL CONFERENCE EXPENSE**

1. A charge of \$28.00 per person, per night, will be made for all who use Conference provided housing. (Standing Rule No. 8) CFA will be responsible for studying and investigating possible locations and expenses for future sessions of the Annual Conference.
2. The *Brochure of Reports* will contain an order blank requiring orders to be placed for the *Conference Journal* at \$18.00, including the cost of mailing. (paid upon order.) Deadline for ordering will be July 31st. Orders received after the deadline will incur an additional mailing charge. Order forms will be available in other places as well. (Standing Rule 15A.)
3. Retired clergy and surviving spouses of clergy may receive one copy of the *Conference Journal* free, **provided it is ordered using the order blank.**

**Report No. 13 - INVESTMENT POLICY STATEMENT**

## SCOPE OF THIS INVESTMENT POLICY

This statement of investment policy reflects the investment policy, objectives, and constraints of the Council on Finance and Administration of the Alabama - West Florida Conference. (CFA)

## PURPOSE OF THIS INVESTMENT POLICY STATEMENT

The Council on Finance and Administration sets forth this statement of investment policy in order to do the following:

1. Define and assign the responsibilities of all involved parties.
2. Establish a clear understanding for all involved parties of the investment goals and objectives for assets.
3. Manage assets according to prudent standards as established in common trust law and in accordance with general guidelines by the General Council on Finance and Administration of the United Methodist Church.
4. Establish the relevant investment horizon for which assets will be managed.

In general, the purpose of this statement is to outline a philosophy and attitude which will guide the investment management of the assets towards the desired results. It is intended to be sufficiently specific to be meaningful, yet flexible enough to be practical.

## DEFINITIONS

1. "The Council on Finance and Administration" is the governing council established to administer the assets as specified by *The Book of Discipline of the United Methodist Church* in its most recent edition and applicable actions of the annual conference.
2. "The Council on Finance and Administration" shall be referred to hereinafter as the "Council" in regard to this policy statement.
3. "The Investment Committee" consists of members of the Council, appointed by the Council, to act on behalf of the Council to administer this policy. It shall be referred to hereinafter as the "Committee" in regard to this policy statement.
4. "Investment Manager" shall mean any individuals or organizations employed to manage the investment of all or part of the assets.
5. "Investment Broker" shall mean any individual or organization employed to provide advisory services, including advice on investment objectives and/or asset allocation, manager search, and performance monitoring.
6. "Assets" shall mean all funds and securities for which the Council is responsible.
7. "Securities" shall refer to the marketable investment securities which are defined as acceptable in this statement.
8. "Investment Horizon" shall be the time period over which the investment objectives, as set forth, are expected to be met. The maximum investment horizon for these assets shall be set by the Council.

## DELEGATION OF AUTHORITY

The Committee is responsible for directing and monitoring the investment management of the assets. As such, the committee is authorized to delegate certain responsibilities to professional experts in various fields subject to Council approval. These include, but are not limited to the following:

1. The Investment Broker may assist the Committee in: establishing investment policy, objectives, and guidelines; selecting investment managers; reviewing such managers over time; measuring and evaluating investment performance; and other tasks as deemed appropriate.
2. If an Investment Manager is used, he/she has discretion to purchase, sell, or hold the specific securities that will be used to meet the investment objectives.
3. The Custodian will physically (or through agreement with a sub-custodian) maintain possession of securities administered by the Committee, collect dividend and interest payments, redeem maturing securities, and effect receipt and delivery following purchases and sales. The custodian may also perform regular accounting of all assets owned, purchased, or sold, as well as movements of assets into and out of the investment accounts.
4. Additional specialists such as attorneys, auditors, and others may be employed by the Committee to assist in meeting its responsibilities and obligations to administer assets prudently.

If such experts employed are also deemed to be fiduciaries, they must acknowledge such in writing. All expenses for such experts must be customary and reasonable, and will be borne by the Council as deemed appropriate and necessary.

## ASSIGNMENT OF RESPONSIBILITY

### Responsibility of the Council

The Council is charged by law, The Book of Discipline and the actions of the Alabama-West Florida Conference of The United Methodist Church with the responsibility for the management of the investment assets. The Council and Committee shall discharge their duties solely in the interest of the annual conference, with the care, skill, prudence and diligence under the circumstances then prevailing, that a prudent person, acting in a like capacity and familiar with such matters would use in the conduct of an enterprise of a like character with like aims. The specific responsibilities of the Committee, subject to the approval of the Council, relating to the management of investment assets include:

1. Projecting the investment needs and communicating such needs to the investment brokers/investment managers on a timely basis.
2. Determining the Council's risk tolerance and investment horizon, and communicating these to the appropriate parties.
3. Establishing reasonable and consistent investment objectives, policies, and guidelines which will direct the investment of the assets.
4. Prudently and diligently selecting qualified investment professionals, including investment manager(s), an investment broker, and a custodian.
5. Regularly evaluating the performance of the investment manager(s) to assure adherence to policy guidelines and monitor investment objective progress.

6. Developing and enacting proper control procedures: for example, replacing an investment manager due to a fundamental change in investment management process or failure to comply with established guidelines.
7. The Conference Treasurer shall serve as the contact person for the investment brokers or investment managers.

#### Responsibility of the Investment Broker

The investment broker's role is that of a non-discretionary advisor to the Committee. Investment advice concerning the management of investment assets will be offered by the investment broker and will be consistent with the investment objectives, policies, guidelines, and constraints as established in this policy statement. Specific responsibilities of the investment broker include the following:

1. Assisting in the development and periodic review of investment policy.
2. Conducting investment manager searches when requested by the Committee.
3. Providing "due diligence" or research on the investment manager(s).
4. Monitoring the performance of the investment manager(s) to provide the Committee with the ability to determine the progress toward the investment objectives.
5. Communicating matters of policy, manager research, and manager performance to the Committee.
6. Reviewing asset investment history, historical capital markets performance, and the contents of this investment policy statement with any newly appointed members of the Committee and Council.
7. Executing orders for the purchase and sale of securities.

#### Responsibility of the Investment Manager(s)

Each investment manager must acknowledge in writing its acceptance of responsibility as a fiduciary. Each investment manager will have full discretion to make all investment decisions for the assets placed under its jurisdiction, while observing and operating within all policies, guidelines, constraints, and philosophies as outlined in this policy statement. Specific responsibilities of the investment manager(s) include the following:

1. Discretionary investment management including decisions to buy, sell, or hold individual securities, and to alter asset allocation within the guidelines established in this policy statement.
2. Reporting, on a timely basis, quarterly investment performance results.
3. Communicating any major changes to economic outlook, investment strategy, or any other factors which affect implementation of investment process or the investment objective progress of investment management.
4. Informing the Committee regarding any qualitative change to investment management organization: Examples include changes in portfolio management personnel, ownership structure, investment philosophy, etc.



5. Voting proxies, if requested by the Committee, on behalf of the Council, and communicating such voting records to the Committee on a timely basis.

## INVESTMENT GUIDELINES

### Allowable Assets

1. Cash Equivalents
  - \* Treasury Bills
  - \* Treasury Money Market Funds
  - \* Repurchase Agreements
  - \* Certificates of Deposit
  - \* Common Development Fund of the AL-WF United Methodist Development Fund, Inc.
2. Fixed Income Securities
  - \* U.S. Government and Agency Securities
  - \* Mortgage Backed Bonds
  - \* Income Fund of the AL-WF United Methodist Foundation, Inc.
3. Equity Securities
  - \* Common Stocks of U.S. Corporations
  - \* Convertible Notes and Bonds of U.S. Corporations
  - \* Growth Fund and Growth & Income Fund of the AW-FL United Methodist Foundation, Inc.
4. Restrictions

Investments shall not knowingly be made in securities in which the corporate entity has a significant interest in distilled spirits, wine or other fermented juices, tobacco, gambling, pornography or firearms. Investments shall not knowingly be made in securities of corporate entity in which the core business:

- Manufactures cigarettes, cigars, chewing tobacco, smokeless tobacco, or in a company in which 10% or more of gross revenues are derived from supplying key components to the tobacco industry or the sale and marketing of tobacco related products.
- Produces alcoholic beverages (beer, wine, distilled liquor) or in a company in which 10% or more of gross revenues are derived from supplying key elements for alcohol production or from the sale, distribution or marketing of alcoholic beverages.
- Owns or manages casinos, racetracks, off-track betting parlors; or in a company that derives 10% or more of gross revenues from the production of goods and services related to the gaming or lottery industries.
- Derives 10% or more gross revenues from the production, distribution or sale of products or devices that are interpreted to be pornographic, meet the legal criteria for obscenity or legal definition of "harmful to minors."
- Derives 10% or more gross revenues from the manufacture, sale or distribution of antipersonnel weapons such as land mines, "assault type" automatic and semi-automatic weapons, firearms, and ammunition provided for commercial and private markets.

### Prohibited Assets and Transactions

Prohibited investments and transactions include, but are not limited to the following:

1. Commodities and Futures Contracts
2. Private Placements
3. Options

- 4 Short Selling
- 5 Margin Transactions

#### Diversification

In order to achieve a prudent level of portfolio diversification, the securities of any one company or government should not exceed 10% of the total assets under management, and no more than 20% of the total assets should be invested in any one industry. With the exception of U.S. Government securities, no fixed income issues may exceed 15% of the market value of the fixed income portfolio.

#### Guidelines for Fixed Income Investments and Cash Equivalents

1. Assets may be invested only in investment grade bonds rated A (or equivalent) or better.
2. Maximum maturity for any single fixed income security is 10 years.
3. Money Market Funds selected shall contain only U.S. Treasury securities.

#### Investment Policy Review

To assure continued relevance of the guidelines, objectives, financial status and capital markets expectations as established in this statement of investment policy, the Council shall review this policy at least annually.

#### **Report No. 14 – FISCAL YEAR END**

1. The Fiscal Office will close the annual financial records on the fifth working day of January.
2. This date will be the last day that apportionment payments can be credited to the prior year asking.
3. Churches sending apportionment payments AFTER December 31 must do one of the following:
  - a. Deliver payment to the Fiscal Office anytime before 10:00 a.m. on the closing date.
  - b. Mail the payment. Regardless of the postmark date, payments received after 10:00 a.m. on the closing date cannot be credited to the prior year apportionments.
  - c. Deposit payment in the Annual Conference account (2801030113) on or before 1:00 p.m. on the closing date at a local Regions Bank. **Fax** (334-222-0469) a copy of the bank receipt and a copy of the remittance breakdown to the Fiscal Office in Andalusia when the deposit is made.
4. The Fiscal Office must know of these deposits on the closing date. Persons without access to a fax machine should call 1-888-873-3127 and report the deposit information. **Please Note:** The bank's business day may end earlier than the time the bank closes. For example, often deposits received after 2:00 p.m. are credited to the next day's business. CONTACT THE LOCAL BANK TO DETERMINE WHEN A DEPOSIT MUST BE MADE IN ORDER TO BE CREDITED ON THE CLOSING DATE.

The Reverend J. Walker Epps, President

## REPORT NO. 18

### BOARD OF TRUSTEES

The Board of Trustees of the Alabama-West Florida Annual Conference holds in trust all properties of the Annual Conference. The real properties held are the following:

1. The Conference Resource Center building in Andalusia
2. Three parsonages in Andalusia:
  - a. 116 Maple Street
  - b. 1403 Prestwood Bridge Road
  - c. 100 Redbud Drive
3. The Episcopal Residence: 3291 Lancaster Lane, Montgomery

The Board is the Trustee for the following bequests (cost value as of December 31, 2004):

1. Norris Allen Fund	\$ 253,926.37
2. Hattie B. Norred Fund	\$ 61,634.91
3. C.B. Gilmore Fund	\$ 95,778.76
4. Lownesboro Trust	\$ 5,396.86
5. Mary Lloyd Reynolds Trust	\$ 66,449.36
6. J.B. Skinner Estate	\$ 778,182.96
7. Lida Malone Missions Account	\$ 8,649.37

The Board of Trustees holds these funds in trust, with the revenues being used as directed by the donors.

We call attention to the resolution adopted by the Annual Conference of 1988, which designated the United Methodist Foundation as the official depository for discretionary endowment funds owned by the Annual Conference and its related Boards and Agencies. Local churches are encouraged to use the Foundation for endowment funds in order to insure proper management and fiduciary accountability.

Maintenance costs on the Andalusia parsonages and Conference Office Building totaled \$8,471.99 in 2004.

### REPORT NO. 2 - SIGNATURE AUTHORITY

In keeping with Paragraph 2515 of *The 2004 Book of Discipline of the United Methodist Church*, the President and any one of the following officers of the Board of Trustees may sign any required written instruments necessary to carry out the action authorized by the Annual Conference regarding the sale, transfer, lease or purchase of Annual Conference property: The Vice President or the Secretary.

### REPORT NO. 3 - DESIGNATION OF UMC-OWNED PROPERTY AS CULTURAL, HISTORICAL, OR ARCHITECTURAL LANDMARK

Paragraph 2512.7 of *The 2004 Book of Discipline of The United Methodist Church* directs that "the board [of trustees of the annual conference], after consultation with the conference commission on archives and history . . . shall develop a policy for an annual conference response, on behalf of any local church, church-related agency, or district or annual conference board of trustees located within the bounds of the annual conference, to any governmental effort to designate a property held in trust for the benefit of The United Methodist Church ( 2503) by any such board of trustees as a cultural, historical, or architectural landmark."

Governmental designation of church-owned real property as a cultural, historical, or architectural landmark severely infringes upon and restricts the rights of the church as a property owner and as a religious institution.

Governmental designation of church-owned real property can cause a reduction in the market value of the property.

Typically, the exterior facade of a building may not be altered without governmental permission.

Depending on governmental requirements, alterations of the interior may be forbidden without governmental permission.

Improvements (such as buildings) on the property are either forbidden to be demolished, or can be demolished only after extensive and expensive applications and hearings.

Sale of landmarked property, when it is no longer required for church purposes, becomes almost impossible; a buyer is not given the freedom to demolish the structures on the property or to use it as he/she sees fit. Such limitations would render church-owned property virtually unable to be sold in the future.

The church could be blocked from transforming the donations given in the past to establish real property for United Methodist use into new establishments for United Methodist Church use, a promise made to the donors at the time their donations were originally solicited.

In exchange for such limitations on the use of property, governmental bodies typically will compensate the property owner for such reduction in property value and limitations on development and use by allowing federal and state income tax credits against actual expenditures made for future rehabilitation work done to the property. Such income tax credits are worthless to a church, however, because a church does not pay income taxes.

Because of the restrictions and infringements upon the rights of the church as a property owner and religious institution, in general such governmental designations should be discouraged.

There may be, however, instances when allowing such a landmarking to take place is in the best interests of both the public and the church. Therefore, the following principles are established as the policy of the Alabama-West Florida Annual Conference:

1. Any Board of Trustees which voluntarily wishes to cooperate with a governmental body in having that property landmarked which the Board of Trustees holds in trust for The United Methodist Church shall do the following:

a. Comply with the provisions of 2515, 2517.2, 2539, 2540, 2541, and/or 2543 (as appropriate) of *The 2004 Book of Discipline of the United Methodist Church*, just as if such landmarking were a sale of the property.

b. Obtain a majority vote of the Bishop and Cabinet, combined, approving such a voluntary landmarking of church-owned property.

2. On behalf of the Alabama-West Florida Annual Conference, the Annual Conference Board of Trustees, as the designated successor in interest to church-owned property held in trust for the United Methodist Church under 2548.3 of *The 2004 Book of Discipline of the United Methodist Church*, and as the designated agency "to intervene and take all necessary legal steps to safeguard and protect the interests and rights of the annual conference anywhere and in all matters relating to property and rights to property" of any of its agencies, organizations, or local churches under 2512.4, is directed to intervene, at the request of the superintendent of the district in which the affected property is located, to oppose any governmental effort to involuntarily designate any such property as a cultural, historical, or architectural landmark. This intervention may include engaging whatever legal or professional counsel is needed. Such intervention may include opposing such landmarking designation in any or all state or federal courts, if necessary and appropriate. The Annual Conference Board of Trustees may, at its discretion, undertake such intervention by financial assistance to the affected board of trustees. Such funding shall come first from any positive balance in the fund described below. Additional funding, if necessary, may be requested from the Annual Conference Council on Finance and Administration.

3. The Annual Conference Committee on Finance and Administration shall establish an interest-on-investments account to be used, at the discretion of the Annual Conference Board of Trustees, to help defray the costs of opposing governmental efforts at

involuntary landmarking of church-owned property as described above. Funds contributed to this fund may only be used for the designated purpose. Any use of these funds will be reported to the Annual Conference. Income generated from this account may be used by the Annual Conference Council on Finance and Administration (or its successor organization) for any purpose it shall designate. The Annual Conference Board of Trustees is directed to a) request monies from the apportioned budget of the Annual Conference, as reasonably available, and b) solicit voluntary contributions, to put into the account to hold in reserve for the designated purpose.

### **REPORT NO. 4 - GENERAL TRUST GUIDELINES**

In the absence of specific guidelines regarding the investment and distribution of gifts to the Alabama-West Florida Conference Board of Trustees, the board establishes these guidelines in order to provide ongoing support of the ministries identified by the donor. The use of "Board of Trustees" in this document refers to the Board of Trustees of the Alabama-West Florida Conference of the United Methodist Church.

- The objective of the trust is to conserve principal as an ongoing source of funding.
- Any part of the principal may be withdrawn only in extreme and overwhelming circumstances, bordering on the financial survival of the entity designated by the donor and must be approved by the Board of Trustees.
- Fund management will be provided through the services of the Alabama-West Florida United Methodist Foundation.
- Up to 100% of the earned income may be utilized upon approval of the Board of Trustees.
- Realized capital gains will be treated as an increase in principal value.
- The use of a trust fund as collateral for a loan will be decided on a case-by-case basis by the Board of Trustees.
- Board of Trustees will determine the investment strategy for each fund and any changes in investment strategy will require approval of the Board.
- Any material change to the income distribution policy requires approval of the Board of Trustees.
- Board of Trustees encourages the use of the General Trust Guidelines for all additional gifts.

### **REPORT NO. 5 - 15 PASSENGER VANS**

The National Highway Traffic Safety Administration (see [www.nhtsa.gov](http://www.nhtsa.gov)) is quoted as saying:

15-passenger vans are far more prone to rolling over than school buses, cars, or mini-vans.

Occupants of 15-passenger vans are less apt to wear seat belts.

15-passenger vans are three times more likely to roll over when fully loaded than when they have fewer than 10 passengers.

Federal law does not let car dealers sell the vans for transporting people 18 years and younger.

The *South Carolina United Methodist Advocate*, dated May 2001 stated:

*School buses average 0.2 deaths per 100 million miles.*

*Vans average 1.2 deaths per 100 million miles.*

The Alabama-West Florida Chancellor states, "I believe that the use of these vans should be strongly discouraged by the Conference. There have been studies which tend to show that 15-passenger vans can become unstable in emergency situations where the vans are fully loaded. Where the vans have not been prohibited by the Department of Transportation, the use of fully loaded vans to transport passengers has been strongly questioned. There is evidence that a fully loaded 15-passenger van exceeds the design criteria for the suspension systems of the van. Under emergency braking or handling maneuvers, the van can become unstable and there have been several crashes involving fully loaded vans. Consequently, it is my opinion that the Conference should strongly discourage the use of 15-passenger vans for the transportation of people in our Conference. Although the Conference cannot prohibit the use of these vans, I believe we should strongly discourage the use of these vans due to the liability concerns and safety concerns."

It is the recommendation of the Board of Trustees that churches not use or purchase 15-passenger vans to transport passengers and that before churches do so that they obtain competent legal advise and consult with their insurance company.

### **REPORT NO. 6 - PARSONAGE STANDARDS - 2005**

The Book of Discipline states, "Housing provisions shall comply with Annual Conference housing policy and parsonage standards." In order to establish a housing policy and housing standard the Annual Conference recommends three options available for the local church. The Annual Conference does not put one option above the other.

#### **They are co-equal, depending upon the local situation.**

The Charge Conference shall review the recommendations of the Pastor-Parish Relations Committee regarding provision of adequate housing for the pastor(s) of a local Charge. In consultation with the District Superintendent, the Charge shall choose one of these three options.

#### **OPTION ONE**

##### **Housing Allowance**

Any congregation considering a housing allowance shall consult with the District Superintendent to understand all the positive and negative aspects of housing allowances. Before implementing a housing allowance, a congregation must obtain the District Superintendent's permission. The congregation must present a tentative draft budget for the first two years and demonstrate the impact of the change on the overall fiscal health of the congregation. If the congregation decides to sell an existing parsonage, the church leadership shall follow the Discipline guidelines for selling the parsonage and using the proceeds of the sale.

Upon recommendation of the Pastor-Parish Relations Committee and the Board of Trustees with approval by the Finance Committee, the Charge Conference shall provide an annual housing allowance. The housing allowance shall not be considered as part of compensation or remuneration of the pastor(s).

#### **OPTION TWO**

Upon recommendation of the Pastor-Parish Relations Committee and the Board of Trustees with approval by the Finance Committee, the Charge Conference shall provide a parsonage that furnishes only major appliances, installed floor covering and window dressing.

#### **OPTION THREE**

Upon recommendation of the Pastor-Parish Relations Committee and the Board of Trustees with approval by the Finance Committee, the Charge Conference shall provide an adequately furnished parsonage, with quality furnishings, that complies with these standards:

**REQUIRED MINIMUM STANDARDS**

In addition to the Discipline requirements for parsonages the following is required for all parsonages, in the Alabama West Florida Annual Conference.

Electrical wiring that meets code and is sufficient to meet today's needs for electricity  
Climate control – both heating and air conditioning.

Rooms:

- Living Room or Great Room
- Dining Room or eating area large enough for at least 8 people
- Kitchen
- 3 bedrooms
- 2 baths
- Indoor laundry area

Shelter for 2 vehicles

Secure storage area

Equipment:

Good quality dependable appliances:

- Stove
- Microwave
- Dishwasher
- Refrigerator with freezer compartment
- Washer and dryer

Hot water heater of at least 60 gallons

Wired for basic cable or satellite dish service

Maintained smoke alarms

Current fire extinguishers for kitchen and other required areas

Vacuum, if there are carpets

If no lawn service and pastor is expected to maintain lawn the following are minimum requirements:

- Gas mower
- Trimmer or weed eater

Furnishings:

Quality window coverings in neutral colors that insure privacy

Quality floor coverings in neutral colors that is durable and easy to maintain.

Maintenance:

Regular pest control inspection and treatment

Annual termite inspection and treatment.

Annual inspection and cleaning of ductwork as needed.

Landscaping and maintenance thereof should be representative of the neighborhood.

Regular schedule for painting both on the outside and inside of the house as needed.

Any needed repairs should be done in a timely manner

Annual carpet cleaning

Regular maintenance and cleaning of chimneys if exist.

**CARE OF THE PROPERTY**

1. The minister and family should care for the parsonage as good stewards for the Lord's property, carefully avoiding undue wear and tear, but at the same time they

- should "be at home" in the parsonage, knowing that the home and furnishings are to be used with inevitable and expected depreciation.
2. The minister and family are responsible for the repair or replacement of furnishings when, through negligent use of furnishings, breakage results, but ordinary wear and tear, such as is expected when a house is lived in, is the responsibility of the Board of Trustees/Parsonage Committee.
  3. The church shall provide an adequate amount of insurance of the building, furnishings, and equipment and for public liability. The minimum amount of insurance carried on the parsonage should be equal to 80% of the replacement value of the building, furnishings, and equipment. **All clergy families are responsible for insuring all of the family's personal items.**
  4. There shall be a plan identifying repairs, replacements or additions that need to be made to the parsonage. All broken and worn-out furniture or equipment should be removed.
  5. The Board of Trustees in consultation with the parsonage committee shall keep the parsonage and furnishing in good repair. They shall furnish the clergy family with a list of those church members who can do minor repairs and the names of repair companies with whom the church does business. A list of procedures to follow when repair work is needed should also be given to the clergy family
  6. Regular pest control inspection and treatment, annual termite inspection and annual carpet cleaning should be budgeted.
  7. The minister and spouse should be consulted in the selection of furnishings and equipment.
  8. If the vacating parsonage family had pets they shall be responsible for having the house and yard treated for fleas and other parasites before moving. They shall also be responsible for having the carpeting and upholstery cleaned and must vacate the house early in order to allow for this process to occur.
  9. Each pastoral charge should place an amount in the budget annually for normal maintenance and repairs to the building, furnishings, and equipment or the replacement of same if necessary.

## **REPORT NO. 7 - POLICY STATEMENT CONCERNING SEXUAL MISCONDUCT BY CLERGY OF THE ALABAMA-WEST FLORIDA CONFERENCE OF THE UNITED METHODIST CHURCH, INC.**

The Alabama-West Florida Conference of the United Methodist Church, Inc. affirms *The 2004 Book of Resolutions*, Sexual Abuse Within the Ministerial Relationship and Sexual Harassment Within the Church, which states that sexual abuse within the ministerial relationship and sexual harassment within the church are incompatible with biblical teachings of hospitality, justice and healing. In accordance with *The 2004 Book of Discipline* ¶161(F), we affirm that all human beings, both male and female, are created in the image of God, and thus have been made equal in Christ. As the promise of Galatians 3:26-29 states, all are one in Christ. Therefore, this Conference of the United Methodist Church supports equity among all persons without regard to ethnicity, situation or gender.

### **Statement of Purpose**

Clergy members of this conference are in a position of sacred trust, responsibility and power which affords the opportunity for unique relationships of grace and caring. Sexual misconduct by the clergy violates this trust and constitutes an abuse of the power and position of the clergy. It is the purpose of this policy to prohibit sexual abuse, sexual harassment and sexual misconduct by the clergy members of this conference in the performance of their responsibilities as ministers of the gospel. It is also the purpose of this policy to provide a



method for reporting such misconduct and a procedure for resolution of complaints of misconduct involving clergy members of this Conference.

### Theological Foundation

All persons are created by God. Scripture teaches that male and female are created in the image of God, and are of equal value in Christ. Jesus was sent into the world that all persons may experience whole relationships with God and each other. We are called to live in a right relationship with God, with one another, and with ourselves. This calling to live in the fullness of our God-created humanity requires that we sustain a vital relationship to God so that we may maintain the dignity of all life, and treat each other with respect and dignity. *The 2004 Book of Discipline* states: "We recognize that sexuality is God's good gift to all persons. We believe persons may be fully human only when that gift is acknowledged and affirmed by themselves, the church and society."

### Definitions

**Sexual harassment** is defined by *The 2004 Book of Discipline*, ¶161(I) as "any unwanted sexual comment, advance or demand, either verbal or physical, that is reasonably perceived by the recipient as demeaning, intimidating, or coercive. Sexual harassment must be understood as an exploitation of a power relationship rather than an exclusively sexual issue. Sexual harassment includes, but is not limited to, the creation of a hostile or abusive working environment resulting from discrimination on the basis of gender." Sexual harassment may occur in any environment where the work of the church takes place. Sexual harassment also includes intimidating or coercive behavior that threatens or results in a tangible employment action.

**Gender Harassment** is behavior that is harassing in nature against a woman because she is a woman or against a man because he is a man.

**Sexual abuse** is conduct of a sexual nature that is in violation of the legal rights of others and/or conduct that is prohibit by law. Sexual abuse includes criminal sexual conduct or sexual contact by force, threat or intimidation that is in violation of the laws of the States of Alabama or Florida. As applicable to interactions with children or vulnerable persons, the term "sexual abuse" includes the subjection of a child or vulnerable person to any sexual act by any person responsible for their care in violation of the laws of the states of Alabama or Florida. To uphold the moral standards of the United Methodist Church as defined by *The 2004 Book of Discipline*, no person under the age of 18 nor any vulnerable adult may give consent to sexual acts.

Sexual abuse within the ministerial relationship occurs when a person within a ministerial role of leadership (pastor, educator, counselor, youth leader, or other person of leadership) engages in sexual contact or sexualized behavior with a congregant, parishioner, client, employee, student, staff member, co-worker or volunteer.

**Sexual Misconduct** is conduct which is a chargeable offense within the meaning of ¶2702 of *The 2004 Book of Discipline*. Sexual misconduct may also be an abuse of power through sexual contact or activity (not limited to sexual intercourse) which exploits the vulnerability of a parishioner, client, staff member, or volunteer, or conduct which causes or allows those persons to engage in sexual conduct with a person in a professional relationship (whether paid or unpaid) to this annual conference.

Sexual misconduct may also include any sexual contact or activity (not limited to sexual intercourse) between a person in a therapeutic or counseling role or relationship with a parishioner or client. In such instances, consent is not a defense. Such behavior is inappropriate and immoral.

### **Policy Statement**

Sexual harassment, gender harassment, sexual abuse and misconduct of a sexual nature within the life of the Church interfere with its moral mission. The Alabama-West Florida Conference of the United Methodist Church, Inc. prohibits and will not tolerate these behaviors, which are sinful, demeaning, abusive and wrong. This Conference commits itself to the fair and expedient investigation of any complaint of sexual and gender harassment, sexual abuse or misconduct of a sexual nature within the Conference and will take action deemed appropriate and in compliance with the *Book of Discipline*. Further, it shall be the policy of The Alabama West Florida Conference of the United Methodist Church, Inc. to create an environment of hospitality for all persons, male or female, which is free from this type of sinful conduct and which encourages respect, equality and kinship in Christ.

### **Procedure for Reporting Complaints**

Some instances of harassment can be resolved informally by conversation between the parties or facilitated by mediation. In all other instances, conduct that is in violation of this policy must be reported immediately. Such a report may be made either to the Presiding Bishop of the Conference or any District Superintendent of this Conference. A report of such conduct may be reported to the Presiding Bishop at the Bishop's office in Montgomery, Alabama or to the District Superintendent at any of the District Offices within the Conference. Upon receipt by a District Superintendent of a report of clergy misconduct of a sexual nature, the District Superintendent must immediately report such complaint to the Presiding Bishop.

### **Non-Retaliation for Reporting**

The Alabama-West Florida Conference of the United Methodist Church will not retaliate against any person who brings forward a complaint or reports any conduct prohibited by this policy. All staff, leaders and volunteers are expected to immediately report any knowledge of harassment, abuse or misconduct to any one of the persons listed above. Prompt and appropriate investigation and corrective action, where appropriate, will be taken, including discipline. Persons who make false accusations may also be disciplined in the event that the accusations have been proven false.

### **Investigations**

All investigations and remedial measures shall take place according to the pertinent provisions of the *Book of Discipline*. Nothing contained in this policy shall be construed to in any way alter or enlarge on any requirement of the *Book of Discipline*. All complaints or reports of conduct that is in violation of this policy shall be promptly and thoroughly investigated in accordance with the *Book of Discipline*. All investigations shall be consistent with fair process as set forth in ¶2701 of *The 2004 Book of Discipline* and the Decisions of The Judicial Council of the United Methodist Church.

### **Confidentiality**

While The Alabama-West Florida Conference of the United Methodist Church, Inc. cannot guarantee absolute confidentiality, it will make every reasonable effort to maintain confidentiality by disclosing information concerning the complaint or the investigation only on a "need to know" basis and as necessary to promote God's call for justice, reconciliation and healing.

### **Mandatory Reporting**

The Alabama-West Florida Conference of the United Methodist Church, Inc. will comply with all applicable state or federal laws regarding the mandatory reporting of misconduct of a sexual nature committed by any clergy.

### **Mediation and Reconciliation**

The Alabama-West Florida Conference of the United Methodist Church, Inc. encourages resolution of disputes and conflicts by mediation and reconciliation. Where appropriate, the Conference encourages parties to utilize mediation in order to reach a just and equitable resolution of the matter, giving due consideration to the severity of the situation, the position of the parties and nature of the conduct involved. Where appropriate, the conference encourages the utilization of mediation agencies such as *Just Peace*, and appropriate support teams.

Mr. Alan Livingston, President, Board of Trustees

## **REPORT NO. 19**

### **PASTORAL CARE, COUNSELING AND TRAINING**

Pastoral Care, Counseling, and Training (PCCT) is a ministry of the Alabama-West Florida Conference serving the clergy and their families through subsidized counseling, a christian counseling referral network, and continuing education events.

Clergy and family members may contact Rev. Stephen T. King or Zanatta Hagan at 800-258-6474 or e-mail the PCCT office at [pctawf@ala.net](mailto:pctawf@ala.net) to receive subsidy and counselor information. PCCT will subsidize up to eight counseling sessions per calendar year and copay is based upon

a sliding fee scale. The counselors are licensed professionals with a desire to be a part of this network and are Christian in orientation and outlook, adhering to a recognized canon of ethics. During 2004, PCCT paid \$15,223 in subsidy dollars for 41 clients, 258 counseling sessions, utilizing the services of 33 counselors. Dr. Ronald E. King, Director of The Pastoral Institute, Columbus, GA, continues to serve as Professional Review Consultant for PCCT, evaluating the need for additional sessions beyond the eight per calendar year.

Pastoral Care, Counseling, and Training held the very first on an ongoing series of "Sexual Ethics In Ministry" workshops in August of 2004 at Blue Lake Assembly. The attendance was 120 and the facilitator was Dr. Edwin Chase, Director of Children's and Family Ministries of the South Georgia

UM Conference. Attendance at one of these workshops every three years is mandatory and has been made a requirement for all clergy members of the conference. PCCT will be offering these workshops in various locations every year to accommodate the clergy in meeting this requirement.

The services of PCCT continue to expand each year as the requests for these services continue to grow. The services are geared to crisis intervention, but the key goal remains to be prevention, while maintaining the highest degree of confidentiality and integrity.

Rev. Stephen T. King  
Conference Counseling Consultant

**Board of Directors**  
**2005-2006**

Mrs. Leslie Davis - Jackson, AL  
Dr. Lester Stewart - Dothan, AL  
Judge B. Paul Sherling - Enterprise, AL

**2006-2007**

Mr. H. Larry Moore - Graceville, FL-President  
Rev. Danny Arnold - Dothan, AL - Treasurer  
Mrs. Diana DuFriend - Jackson, AL

**2007-2008**

Rev. Glenn Butler - Enterprise, AL  
Rev. Randy Woodham-Prattville, AL-Vice-President  
Rev. Jacqueline Slaughter - Mobile, AL

**2008-2009**

Mrs. Rebecca Crews - Prattville, AL  
Mrs. Teresa Ramsey - Eclectic, AL - Secretary  
Mrs. Ann Knighton - Wetumpka, AL

**Ex-Officio:**

Resident Bishop: Larry Goodpaster  
Director, Connectional Ministries: Rev. Libba Stinson  
Cabinet Representative: Rev. Jim Carpenter  
Honorary Life Member: Rev. John Bonner  
Honorary Life Member: Dr. Thomas L. Butts, Jr.  
Counseling Consultant: Rev. Stephen T. King

## **REPORT NO. 20**

### **METHODIST HOMES FOR THE AGING**

The growing age population of America is not only an amazing success story, it is an awesome challenge for our Methodist Homes for the Aging. Since the 1900s the number of persons 65 years of age and older has increased 11 fold, with the number of persons younger than 65 only tripling. Today, approximately one in eight Americans is age 65 or older. Six thousand Americans become 65 every day and by 2012 that number is expected to grow to 10,000 a day.

The oldest -old, people 85 and older, make up the fastest growing population. In 2001 there were 14,702,000 of these seniors living in the United States. As staggering as these numbers are, the picture over the next thirty years will increase dramatically - one in five persons will be 65 years or older and the number of persons 85 and older is expected to increase by millions.

Over the past several years, older Americans are living longer, feeling better and seeing enormous improvements in life expectancy and disability. Technological, genetic and pharmaceutical breakthroughs have helped to add additional years to persons 65 and older.

A tremendous challenge of this century will be to match the success of science and technology and the advances in retirement and health care services. The systems of care must be built to care for the frail elderly and well active elderly. This will involve new services, facilities, financial assistance for those unable to pay for their care, and qualified nurses and other employees to provide quality care. Methodist Homes is committed to meet the challenge of the increasing needs of our elderly.

This year we expect to open a new home in Pensacola (Wesley Haven Villa); begin the renovation of a facility in Daleville (Asbury Heights); continue in our plans and construction of a home in Florence (Asbury Acres); and work toward the development of a home in Tuscaloosa and Mobile. As we open our new homes, we are hopeful that our churches will be supportive by encouraging persons to join our caring staff to provide quality care for our residents.

We have also developed The Fountain of Love Fund to help us meet the growing challenge of providing assistance to those who are living beyond their financial means. The Fountain of Love Fund is maintained for Wesley Manor (Dothan), Wesley Gardens (Montgomery, and Mathison Retirement Center (Panama City), and provides a means of assisting residents who do not have adequate resources to pay for their monthly charges or to purchase needed personal items.

During 2004, many churches of our Conference helped make it possible for this "ministry of caring" to reach out to those unable to pay for their care. The ongoing Fountain of Love Program is a visible and tangible way for Churches to participate in supporting senior persons who have given their best to us in their earlier years. We give "thanks" to those Churches, Sunday Schools, United Methodist Women's Organizations, and others who have continually supported this special ministry. We hope that in 2005 more Churches will seek to be a part of this opportunity to "lend a helping hand" to needy residents in our Methodist Homes.

With your help and support we are meeting the needs and challenges of seniors today as well as preparing to meet the challenges of the aging population of the future. Thank you for partnering with us in this special ministry of providing retirement and health care services to seniors.

A. Wray Tomlin, President

**TRUSTEES OF METHODIST HOMES FOR THE AGING**  
**THE ALABAMA-WEST FLORIDA CONFERENCE**

**CLASS OF 2006**

Dr. Jerry Dooling	Dothan
Mr. Robert Woodard	Pensacola
Dr. Walter Albritton	Wetumpka
Mrs. Pat Morehouse	Montgomery
Rev. Jimmie Connor	Mobile

**CLASS OF 2007**

Mrs. Betty Salter	Pensacola
Dr. Douglas C. Newton	Atmore
Mr. James P. Hall	Dothan
Dr. Doug Williams	Bay Minette
Dr. Dave Hendrix	Dothan

**CLASS OF 2008**



Ms. Cindy Cannon  
 Mr. Raymond Roton  
 Dr. John Ed Mathison  
 Dr. Edward Deabler  
 Mr. Fayette Dennison  
 Dr. Henry Roberts

Opelika  
 Montgomery  
 Montgomery  
 Mobile  
 Pensacola  
 Pensacola

**REPORT NO. 21  
 PASTOR'S ASSEMBLY**

*Pastor's Assembly 2004* was cancelled due to Hurricane Ivan. *Pastor's Assembly 2005* will be held September 19th-21st.

<p align="center"><b>Pastors' Assembly 2005 Schedule</b></p> <p><b>Monday, September 19</b></p> <p>3:00-4:30 PM Registration              4:45 PM Welcome              5:00 PM Words from the Bishop              5:30 PM Cookout              6:30 PM Session I              7:30-8:15 PM Evening Worship</p> <p><b>Tuesday, September 20</b></p> <p>7:30 AM Registration              8:45 AM Morning Worship              9:30 AM Session II              10:30 AM Break              10:45 AM Session III              Noon Lunch              1:00-4:00 PM Free Time              4:15 PM Session IV              5:30 PM Supper              6:30 PM Session V              7:15-8:00 PM Evening Worship              8:00-9:00 PM Small Group              9:15 PM Ice Cream</p> <p><b>Wednesday, September 21</b></p> <p>7:30 AM Breakfast              8:30 AM Session VI              9:30 AM Question &amp; Answer              10:30 AM Break              10:45 AM Closing Worship &amp; Communion:              Bishop Larry M. Goodpaster</p> <p>Noon Lunch</p>	<p>Standard Mail              U.S. Postage Paid              Permit              Andalusia, AL 36420</p>	<p><b>Pastors'              Assembly              2005</b></p>  <p><i>Evangelism</i></p> <p>September 19-21, 2005</p> <p>Blue Lake              United Methodist              Assembly              Andalusia, Alabama</p>
--	--	---

<p align="center"><b>Featured Speakers              Pastors' Assembly 2005</b></p> <div style="display: flex; justify-content: space-between;"> <div style="width: 45%;">  <p><b>Winston Oliver Randolph Worell</b> serves as Director of the World Methodist Evangelism Institute, a cooperative ministry of Canfield School of Theology and the World Methodist Council. He has served the Institute for eleven years. His doctoral degree is from Emory University, where he specialized in evangelism. He holds a Masters Degree in Media Communications from Georgia State University and a Bachelor of Arts degree in theology from the University of West Indies.</p> <p>Rev. Worell is a clergy member of the North Georgia Conference and a former superintendent minister of the Methodist Church in the Caribbean and the Americas.</p> <p>As a teacher, Dr. Worell has been in the teaching profession in the Caribbean since the late sixties. In the United States, for several years, he has taught mission and evangelism courses in several schools, seminars and retreats. He currently teaches in Institutes and Seminars worldwide and periodically team-teaching faith-sharing lectures with Dr. H. Eddie Fox in different countries. Through his research, he has developed a weekend training retreat on mission and evangelism.</p> <p>As an evangelist Rev. Worell has had experience in Billy Graham crusades, led evangelistic campaigns in several international countries and in the United States. He has represented the World Evangelism Office of the World Methodist Council at Billy Graham Evangelistic Association meetings, and is a member of the World Evangelism Methodist/Wesleyan Commission for North America. His most recent evangelistic preaching has involved preaching in evangelistic campaigns in India, Australia, Togo, and to crowds of over 20,000 in Nigeria.</p> </div> <div style="width: 45%;">  <p><b>Bishop William Henry Willimon</b> The Reverend Dr. William H. Willimon was elected in July 2004 as Bishop of the North Alabama Conference of The United Methodist Church. He leads the 130,000 Methodists and 732 pastors in North Alabama. He was formerly Dean of the Chapel and Professor of Christian Ministry at Duke University, Durham, North Carolina.</p> <p>Dr. Willimon is a graduate of Wofford College (B.A., 1968) Yale Divinity School (M. Div., 1971) and Emory University (S.T.D., 1973). He has served as pastor of churches in Georgia and South Carolina. For four years, beginning in 1976, he served as Assistant Professor of Liturgy and Worship at Duke Divinity School, teaching courses in liturgics and homiletics and served as Director of the Ministerial Course of Study School at Duke, and Presiding Minister in the Divinity School Chapel. When he returned to the parish ministry in 1980, he was Visiting Associate Professor of Liturgy and Worship at Duke for three years. He has been awarded honorary degrees from Westminster College (DD, 1990), Wofford College (D. Hum. L., 1994), Lehigh University (DD, 2000) and Centre College (DD, 2001), and LaGrange College (DD, 2005). In 1992, he was named as the first Distinguished Alumnus of Yale Divinity School.</p> <p>Rev. Dr. Willimon is the author of over fifty books. His <i>Worship is Pastoral Care</i> was elected as one of the ten most useful books for pastors in 1970 by the Academy of Parish Clergy. Over a million copies of his books have been sold. In 1996, an international survey conducted by Baylor University named him one of the Twelve Most Effective Preachers in the English-speaking world.</p> </div> </div>	<p align="center"><b>Retreat Registration</b></p> <p>Room Rates, Per Person</p> <ul style="list-style-type: none"> <li>• Single (old or new wing) \$125.00</li> <li>• Double (old or new wing) 80.00</li> <li>• Triple (old or new wing) 65.00</li> </ul> <p>Rates include meals, registration, and two nights' lodging</p> <p align="center"><b>REGISTER PRIOR TO AUGUST 31              TO ENSURE THE ROOM OF YOUR CHOICE</b></p> <p>Name _____</p> <p>Address _____</p> <p>Phone _____</p> <p>Church _____</p> <p><b>IMPORTANT NOTE ABOUT ROOMMATES:</b>              If you want to room with someone else, you MUST register together—              Make agreements prior to sending in this form.              List person(s) you have agreed to room with below:</p> <p>_____</p> <p align="center"><b>REGISTRATION MUST BE RECEIVED              PRIOR TO AUGUST 31, 2005.</b></p> <p align="center">Detach and mail to:  <b>Lisa Smith, Blue Lake Assembly,              8500 Oakwood Ln., Andalusia, AL 36420.              (334) 222-5407</b>              Make checks payable to:  <b>Blue Lake U/M Assembly (for Pastors' Assembly)</b></p>
---	--

## REPORT NO. 22

### BLUE LAKE ASSEMBLY

The year 2004 was another good attendance year with increases across the board. Many organizations saw increased attendance for their various programs, which is very encouraging to the future of Blue Lake United Methodist Assembly. The unfortunate part of this equation is that we continue to turn groups away due to the lack of space. Our total summer camping enrollment continues to increase with the largest we have had in many years with over 1909 in attendance this past summer for all camps. Many needed repairs to equipment and facilities have been made. This has not only added to the esthetic beauty of Blue Lake but has added to the over all safety of our beautiful grounds.

The Board of Trustees offers a very special appreciation to the estate of Eleanor Parrish Wallace for her most gracious gift of \$21,708.00 to Blue Lake United Methodist Assembly. Ms. Wallace thought highly of Blue Lake United Methodist Assembly during her lifetime. This is a fine example of perpetual giving and we are deeply grateful for this remembrance.

We are grateful to Rev. Ray and Catherine Whatley for their recent gift of corporate stock shares to be surrendered at a future time to maximize its potential value. The proceeds from the sale of the stock will be added to our Blue Lake Endowment Fund.

#### Blue Lake Partners and Friends

We have revised and placed special emphasis on our Partner Program. It is now called Blue Lake Partners and Friends. Members of "Blue Lake Partners and Friends" pledge to support Blue Lake with their prayers, presence, gifts and service. Blue Lake pledges to keep Partners and Friends up-to-date about our ministry through a regular newsletter, special functions, and opportunities to serve by sharing your talents. Thank you for your prayerful consideration to join us in this changing ministry.

There are six categories in our Blue Lake Partners and Friends program for your annual contributions. They are as follows:

Lifetime Partner	\$1,000.00 or more
Sustaining Partner	\$ 500.00 to \$999.99
Regular Partner	\$ 100.00 to \$499.99
Youth Partner	\$ 50.00 to \$ 99.99
Partner	\$ 25.00 to \$ 49.99
Friend	\$ 10.00 to \$ 24.99

We have broken down our report again this year in several sub headings beginning with a listing of our SUPPORTERS. By listing our supporters we are saying thank you for your continued support of Blue Lake United Methodist Assembly. Next there is a listing of our Conference RATES schedule. If you read closely you will find that our rates have not changed for the new year. In fact the rates at Blue Lake United Methodist Assembly have not changed. However the way we access the rates, particularly the room fees, is different. Please review this schedule carefully as you plan your future events. It is important to note that Blue Lake United Methodist Assembly still has the lowest rates of any like religious camp in the Southeast Jurisdiction. Also there is a need to restate our RESERVATION policies. These policies have been in effect for well over seven years with no major change but it is important to restate them for the record. Blue Lake United Methodist Assembly has finally reach a milestone that we have dreamed of for years. We are now the official registrar for

every event that takes place at Blue Lake United Methodist Assembly. This does not preclude a group for continuing to have a registrar within the frame work of that group. It is imperative for all groups and their appointed person to work directly with the Blue Lake United Methodist Assembly Registrar when making arrangements for activities. At the end of our report there will be a listing of our current recommendations to the Annual Conference for the Blue Lake United Methodist Assembly *BOARD OF TRUSTEES*.

**OUR SUPPORTERS**

Many persons, families, organizations and churches have contributed to Blue Lake United Methodist Assembly in various ways and to many causes. A major portion of our needed revenue comes from our daily operating revenues. This accounts for approximately 75% of all monies received. The next major source of revenue is the local church through the apportionments. These moneys amount to an additional 20%. Our other financial support comes from those who give to special projects and programs.

It is extremely difficult to put a price on the value received by those groups and individual who are involved in our sponsorship program. By sponsoring a Cabin, a Building, or a particular room at one of the camp areas you contribute immeasurably to Blue Lake United Methodist Assembly. It is our custom to honor this support and these supporters by listing them in our Annual Report to the Annual Conference. The Board of Trustees is deeply grateful for all who give of their prayers, their time and their financial gifts. It is a fact that without the untiring efforts of so many lovers of Blue Lake United Methodist Assembly we would not be able to exist.

**Financial Supporters**

**Blue Lake United Methodist Assembly Partners**

<b><i>Donor</i></b>	<b>Total Amount</b>	<b>\$ 31,270.95</b>
---------------------	---------------------	---------------------

**Lifetime Partners**

- Rev. and Mrs. Arthur M. Carlton
- Dr. and Mrs. Steve Furr
- Mrs. Clyde Mahaffey
- Rev. Marvin K. Vickers
- Chaplain and Mrs. Marvin K. Vickers, Jr
- Flo Fraley and Marion Junction United Methodist Church
- Alabama West Florida Conference United Methodist Women
- Christ United Methodist Church, Mobile
- Enterprise First United Methodist Church
- Mr. and Mrs. William C. Kundo ( AED Account)

<b><i>Sustaining Partner</i></b>	<b>Total Amount</b>	<b>\$ 5,109.00</b>
----------------------------------	---------------------	--------------------

- First United Methodist Women, Montgomery
- Lynn Haven United Methodist Church
- Daphne United Methodist Church
- Pensacola District United Methodist Women
- Claire and Malon Murphy
- Blue Lake Emmaus Community
- Rev. and Mrs. Charles Walker
- Crestview First United Methodist Church
- Enterprise First United Methodist Men



<b>Regular Partner</b>	<b>Total Amount</b>	<b>\$3,285.00</b>
Rev. and Mrs. Ennis and Julie Sellers		
Rev. and Mrs. Thomas Sowell		
Mrs. Janean McCawley		
Wesley Heirs		
Esther Sunday School Class, Lafayette Street United Methodist Church		
Ruth Sunday School Class, Lafayette Street United Methodist Church		
Sunshine Circle, Lafayette Street United Methodist Church		
Skipperville United Methodist Women		
Josiah and Bonnie Lee		
Margaret Landers		
Dothan District United Methodist Women		
Point Washington United Methodist Women		
Lula Rawls Guild, Marianna First		
Richard and Trudie Barnes		
Gulf Breeze United Methodist Women		
Lynn Hamric		
Eight Mile United Methodist Women		

<b>Youth Partner</b>	<b>Total Amount</b>	<b>\$ 100.00</b>
Gerald and Linda Foster		
Rev. and Mrs. Don E. Montgomery		

<b><u>Blue Lake United Methodist Assembly Endowment Fund</u></b>		
<b>Donor</b>	<b>Total Amount</b>	<b>\$ 800.00</b>

<b><u>In Memory/Honor of</u></b>	<b>Donor</b>
Rev. and Mrs. Don E. Montgomery	Ronald and Patricia Smith
Mrs. Betty Sells	Esther Circle, Christ United Methodist Church
Rev. Henry E. Eddins	Ruth T. Eddins
Mr. and Mrs. James Brown	Rev. and Mrs. Henry E. Eddins
Louise Mullins	Watoola United Methodist Women
Rev. John Carmichael	Rev. and Mrs. Henry E. Eddins
	Rev. and Mrs. Bill Calhoun
	Rev. and Mrs. Ed Sells
	Alabama W. Florida Federal Credit Union
B. Thomas	Gulf Breeze United Methodist Women
Nell Gilmer	Anonymous

*All memorials given to Blue Lake United Methodist Assembly are automatically placed in the Blue Lake Endowment Fund unless otherwise stipulated by the donor. This action was approved by action of the Blue Lake United Methodist Assembly Board of Trustees in the year of 2000.*

<b><u>Lambuth Chapel Support</u></b>	<b>Total Amount</b>	<b>\$ 250.00</b>
<b>Donor</b>		
George H. Proctor	In Memory of Sandy Daniel	
	In Memory of Rev. Tamor Jackson	
	In Memory of Elizabeth Cooper	
	In Memory of Paul Moore	
	In Memory of Mrs. Annie Lee Spicer	

**Conference Advance Special and Blue Lake Sunday**

<b>Donor</b>	<b>Total Amount</b>	<b>\$ 959.39</b>
Marion United Methodist Church		300.00
Monroeville United Methodist Church		200.00
St Luke United Methodist Church		143.39
Port St Joe United Methodist Church		10.00
Enterprise First United Methodist Church		306.00

**Capital Development and Debt Retirement (From Apportionments)**

<b>Donor</b>	<b>Total Amount</b>
Alabama West Florida Conference	<b>\$56,425.72</b>

**Operations Account (From Apportionments)**

<b>Donor</b>	<b>Total Amount</b>
Alabama West Florida Conference	<b>\$96,385.69</b>

**Cabin and Building Sponsorship**

**Pinewood Cabins:**

Girls One	St. James	Boys One	Verbena
Girls Two	Spanish Fort	Boys Two	Aldersgate
Girls Three	Destin	Boys Three	Crestview First
Girls Four	Delraida	Staff Cabin	Rosinton
Girls Five	Monroeville	John Lane	Brundidge
Staff Cabin	Rosinton		

**Dogwood Cabins:**

Girls One	Daphne	Boys Five	Farm Hill Youth
Girls Two	Bonifay Men's Club	Boys Six	Park Memorial Men's Club
	Demopolis		
Girls Three	Ashford	Boys Seven	Eight Mile
Girls Four	Crestview Men's Club	Boys Eight	Orange Beach
Staff Cabin	Frazer Memorial RV in Mission and Service		

**Conference Rates**

**Reservation Deposit** - A \$250.00 deposit is required to secure your reservation.

This deposit will not be deducted from your final bill but will be used as a security against any damage accrued during your visit. The balance, if any, will be refunded within 30 days of the event or used for a deposit toward future events. Cancellations made within 60 days of the event will receive full refund of the deposit.

**MEALS:**

Breakfast	\$4.75
Lunch	\$6.00
Supper	\$7.00

Babies 0-12 months eat free.

**DAILY ROOM RATES**

Oakwood Lodge

Center Section / North End

All Rooms                 \$45.00

Linwood Wing

All Rooms                 \$45.00

There will be a \$5.00 per person per night charge for anything over the standard occupancy of that room. (Linens not furnished).

**Pinewood Camp** (Linens not furnished)

Staff Cabin               sleeps 8                 \$80.00

Boys 1-3, Girls 1-3   sleeps 14               \$70.00

Girls 4-5                 sleeps 12               \$60.00

**Dogwood Camp** (Linens not furnished)

Staff Cabin               sleeps 8                 \$80.00

All boys &amp; Girls        sleeps 12               \$60.00

Picnics: \$2.00 per day per person.

Recreation Vehicle/Trailer Park Rates:

\$10.00 per day for up to four persons per vehicle/ trailer; \$1.00 per day for each additional person.

Family Reunions are non-conference activities and are contracted separately.

**FINAL NUMBERS OF ROOMS AND MEALS MUST BE TURNED INTO BLUE LAKE METHODIST ASSEMBLY TWO WEEKS BEFORE THE START DATE*****Approved 4-11-03*****RESERVATIONS**

There has been a major increase in the number of individuals, church groups, and other organizations who wish to use our facilities at Blue Lake United Methodist Assembly. We solicit your support in making sure that we all understand how important it is to follow our policies. These policies have been painstakingly created in order that as many organizations and individuals as possible may have a chance to come to Blue Lake United Methodist Assembly and enjoy a safe religious experience. It is the policy of Blue Lake United Methodist Assembly that all who wish to reserve facilities must pay a deposit of \$250.00. All reservations are considered to be tentative and subject to be given to someone else unless and until this deposit is received.

It is imperative that you schedule your activities as early as possible, including the paying of the deposit. One caution, if you have to cancel your activity for any reason you must do so 60 days prior to the start date of the activity in order for the deposit to be returned. In addition, we need to remember that Blue Lake United Methodist Assembly requires your final personnel count two (2) weeks prior to the start of the event. Please let us know if you wish to have a complete copy of the Blue Lake United Methodist Assembly Policies.

**BOARD OF TRUSTEES**

**Officers:**

<i>President</i>	<i>Dr. Steve Furr</i>
<i>Vice President</i>	<i>Mr. James Powell</i>
<i>Secretary</i>	<i>Ms. F. Lynn Hamric</i>
<i>Treasurer</i>	<i>Mr. E.E. Anthony, Jr.</i>
<i>Lay</i>	<i>Mrs. Janean McCawley</i>
<i>Clergy</i>	<i>Rev. Glenn Butler</i>

**Members:**

**Class of 2006**

<i>Rev. Neil McDavid</i>	<b><u>District</u></b> <i>Bay Pines</i>
<i>Dr. Steve Furr</i>	<i>Demopolis</i>
<i>Rev Glenn Butler</i>	<i>Dothan</i>
<i>Rev. Dric Williford</i>	<i>Greenville</i>
<i>Mr. Shouppe Howell</i>	<i>Marianna-Panama City</i>
<i>Mr. Earl Green</i>	<i>Montgomery/Prattville</i>
<i>Rev. John Bonner</i>	<i>Pensacola</i>

**At Large**

*Jim Busby*  
*Jo Blount*

**Class of 2008**

<i>Mr. Ed Hand</i>	<b><u>District</u></b> <i>Bay Pines</i>
<i>Mr. E. E. Anthony</i>	<i>Greenville</i>
<i>Mrs. Janean McCawley</i>	<i>Mobile</i>
<i>Rev Molly Fulford</i>	<i>Montgomery/Opelika</i>
<i>Mr. James Powell</i>	<i>Montgomery/Prattville</i>

**At Large**

*Rev. Bill Price*  
*Rev. Grant Parker*

**Class of 2010**

<i>Ms. Lynn Hamric</i>	<b><u>District</u></b> <i>Demopolis</i>
<i>Ms Marie Bird</i>	<i>Dothan</i>
<i>Rev. David Warren</i>	<i>Mariana/Panama City</i>
<i>Rev. Clyde Pressley</i>	<i>Mobile</i>
<i>Mrs. Edna Williams</i>	<i>Montgomery/Opelika</i>
<i>Dr. John Fountain</i>	<i>Pensacola</i>

**At Large**

*Rev. Winston Jay*  
*Mr. Clay Carnathan*

**EX OFFICIO**

*Cabinet Representative*  
*Director of Connectional Ministries*  
*United Methodist Women Representative*  
*Chairperson of the Camping Committee*  
*Conference CFA, Representative*

*Rev. John Wesley Spivey*  
*Rev. Libba Stinson*  
*Virginia Lindley*  
*Rev. Kevin Krist*  
*Rev. Tonya Elmore*

In conclusion, the Blue Lake United Methodist Assembly staff has worked hard to make our buildings and grounds a clean and safe place. We are very proud of our 2004 inspections of our food service and housing from the Alabama Department of Public Health. Our lowest grade this year was a 90 which is a common area in the Oakwood gym. The highest grade was a 100 which was receive by the Oakwood Kitchen. The kitchen staff at Oakwood deserve a very special thank you for a job well done. Blue Lake United Methodist Assembly Board of Trustees and the Blue Lake United Methodist Assembly staff wish to thank all persons who have given of their time, talents and financial resources during the past year. Any and all success can be attributed to your generosity toward this area of our church. We look forward to each and every opportunity given to us to serve you as we continually dedicate Blue Lake United Methodist Assembly to the Glory of God.

Dr. Steve Furr, Chairman, Board of Trustees  
Chaplain Marvin K. Vickers, Jr., Executive Director

**The Alabama-West Florida Assembly Grounds Commission, Inc.  
called the Blue Lake Commission  
Certificates of Incorporation and By-Laws**

(Incorporated on the 28th day of May, 1958 as amended by the Annual Conference on the 28th day of May, 1980 and the 5th day of June, 1991; the By-Laws adopted on May 5, 1980 and amended on June 5, 1991.)

**RESOLUTIONS OF INCORPORATION -BLUE LAKE**

BE IT RESOLVED by the Alabama-West Florida Annual Conference of The Methodist Church, in meeting assembled in Montgomery, Alabama, on the 28th day of May, 1958, as follows:

There is existing under the authority of the Alabama-West Florida Conference of The United Methodist Church or its successor body, a Commission known as the Blue Lake Assembly Grounds Commission, and said Commission is charged with the responsibility of maintaining and operating a camp on the lands owned by the Commission known as the Alabama-West Florida Conference Assembly Grounds Commission, in the midst of Conecuh National Park, in Covington County, Alabama; and

It is the desire of the Alabama-West Florida Assembly Grounds Commission of this Conference to become incorporated under the provisions of Title X, Section 124 et seq of the Code of Alabama, 1940 as amended, and may be amended from time to time, and the officers of the Alabama-West Florida Conference Assembly Grounds Commission are hereby authorized to take such action as may be necessary or appropriate to accomplish this purpose. The Corporation shall be incorporated under the name of the Alabama-West Florida Assembly Grounds Commission, Inc., at Blue Lake, Covington County, Alabama, Post Office Address, Andalusia, Alabama.

In accordance with the provisions of Section 124 Title X of the Code of Alabama, as amended, the following persons hereafter elected as Trustees are hereby named Trustees to form such corporation and to carry out the purpose of these resolutions, to-wit: S.M. Baker, Marvin L. Warwick and Charles R. Paul.

The Corporation shall be controlled and governed by a Board of Trustees composed of not less than five and not more than twenty-four persons. Membership on the said Board of Trustees shall be in accordance with the provisions of the By-Laws of the said corporation and of Article III of the Certificate of Incorporation.

The members named and elected from the various Boards and Commissions shall serve during their quadrennial term of office of that Board. E.E. Anthony, S.M. Baker and C.R. Paul are elected from the Andalusia District, Demopolis District and Dothan District and shall serve for a period of two years. W .B. Atkinson, J .M. Blake and John H. Lane are elected from the Marianna District, Mobile District and Montgomery District and shall serve for a term of four years. W .H. Abbott, D.E. Marietta and M.K. Vickers are elected from the Pensacola District, Selma District and Troy District and shall serve for a term of six years. W. Earl DuBois, Mrs. Charles Ratcliffe and Joel D. McDavid are elected from the Conference at large and shall serve for a term of two years. M.J. Newberry and H.P. Mathison are elected from the Conference at large and shall serve for a term of four years. As nearly as possible the membership of the Board shall remain one-half laymen and one-half ministers, each of whom shall be elected by this Conference at the appropriate time subject to the standing rules of the Conference. Each Board member shall serve for his designated time until his successor be duly elected and qualified. A majority of a membership of said Board shall constitute a quorum at any meeting thereof and a majority vote of those present at any meeting shall control. The Board shall meet at such times and places as may be selected by the President or Secretary and at least five days notice of such meeting shall be given by mail to each Board member. At the expiration of the term for which they are elected the successor Trustee shall serve for a period of six years. Any vacancy occurring among the elected Trustees for any cause other than the expiration of the term of office shall be filled for the remainder of the Conference year by the remaining Trustees.

The powers of this corporation shall be exercised under the authority and direction of the Trustees. The Trustees shall select one of their number as President, who shall be ex- officio Chairman of the Board. They shall name other officers of the Corporation, fix their terms and define their duties. The powers of this Corporation shall be exercised under the authority and direction of this Board of Trustees subject to the *Discipline* of The Methodist Church and the standing rules of this Conference, and the Laws of the State of Alabama. The Board shall further designate three of its Trustee members as custodian of the property belonging to the Corporation. Deeds and other conveyances and bequests or gifts of property shall be made to Alabama-West Florida Assembly Grounds Commission, Inc., and all mortgages, deeds and leases and other conveyances and transfers of property owned by the Corporation, whether now owned or hereafter acquired, shall be executed in the corporate name and signed by these three Trustees.

The Trustees shall hold their Annual meeting within thirty days preceding the opening date of the Annual Conference, whenever the same may be held.

The purposes and powers of the Corporation are, in addition to those provided by law and in addition to those as set up in the Discipline of The Methodist Church, to set up a program for administering, maintaining and operating the Assembly Grounds at Blue Lake and to further develop the Assembly Grounds as directed by the needs of the Alabama-West Florida Conference.

The Board of Trustees of this Corporation shall have the power to adopt, alter and amend by-laws, to set up its own rules of procedure, to adopt policies for the Corporation, to establish standards for operation of the Assembly Grounds, and to adopt policies and transact business, contract obligations, and generally to exercise the powers of a corporation. At its pleasure the Board of Trustees may delegate responsibilities. In the event of the dissolution of the Corporation, its property shall be disposed of under the authority of this Conference.

This Certificate of Incorporation, when filed, shall set out therein these resolutions, which resolutions shall form a part of the Articles of Incorporation of the Corporation, and the

same may thereafter be amended by separate amendment from time to time or by the adoption of a new Articles of Incorporation, all as provided by law, for amending corporate charters, or by resolution adopted by this Annual Conference.

Provided however, no such amendment or new charter shall be or become effective or shall be filed as amended or as amendment to the charter until approved by this Conference. The Certificate of Incorporation of the Alabama-West Florida Assembly Grounds Commission, Inc., shall be executed by the three Trustees as hereinafter named and filed for record in the Probate Office of Covington County, Alabama.

A copy of the proposed Certificate of Incorporation is attached hereto and marked Exhibit A.

(Signed) S.M. Baker

(Signed) Marvin L. Warwick

(Signed) C.R. Paul

### **CERTIFICATE OF INCORPORATION**

ARTICLE I. The name of the Corporation shall be The Alabama-West Florida Assembly Grounds Commission, Inc., hereinafter called the Blue Lake Commission.

ARTICLE II. The Blue Lake Commission shall be located with its principal office at Blue Lake in Covington County, Alabama, with its Pot Office address at Andalusia, Alabama, or in such other place or places within the confines of the Alabama-West Florida Conference of The Methodist Church, as may be determined by the Board of Trustees.

ARTICLE III. The resolutions by the Annual Conference of the Alabama-West Florida Conference of The Methodist Church hereinafter set out are made apart of this Certificate of Incorporation. The names of the said Trustees of said Corporation and the length of time for which they are elected is as follows: E.C. Nevins, from the Conference Board of Education; Carlisle Miller, from the Conference Board of Evangelism; Robert Collins, from the Conference Board of Missions; Griffin Lloyd, from the Conference Board of Ministerial Training and Qualifications; Herron Lord, from the Conference Board of Lay Activities; Mrs. S.R. Jones, from the Woman's Society of Christian Service, and Mrs. Alma Sollie, from the Wesleyan Service Guild, and E.L. Hardin, from the Commission on Christian Vocations. The above named members shall serve on this Board during their quadrennial term of office on the Board which they represent.

E.E. Anthony, from the Andalusia District, shall serve for two years. S.M. Baker, from the Demopolis District, shall serve for two years. C.R. Paul, from the Dothan District, shall serve for two years. W .M. Atkinson, from the Marianna District, shall serve for four years. J .M. Blake, from the Mobile District, shall serve for four years. John H. Lane, from the Montgomery District, shall serve for four years. W .H. Abbott, from the Pensacola District, shall serve for six years. D.E. Marietta, from the Selma District, shall serve for six years. M.K. Vickers, from the Troy District, shall serve for six years. W. Earl DuBois, Mrs. Charles Ratcliffe and Joel D. McDavid, from the Conference at large, shall serve for two years. M.J. Newberry and H. Paul Mathison, from the Conference at large, shall serve for four years. Their successors in office, that is, from the respective Districts and from the Conference at large, shall serve for a period of six years. The Trustees from the various Districts shall be nominated by the Conference Committee on Nominations and elected by the Annual Conference. The five Trustees from the Conference at large shall be nominated by this Corporation and elected by the Conference. The Trustees from the respective Boards or Commissions shall be nominated by and from the respective Board or Commission, and they shall serve during their quadrennial term in office.

The Executive Director of the Conference Council on Ministries shall serve as Ex-Officio member of the Board without vote.

The Conference Treasurer shall serve as Ex-Officio member of the Board without vote. ARTICLE IV. The Board of Trustees shall have the authority and responsibility for the administration of the Conference Assembly Grounds, including the adoption of policies, transaction of business, contracting of obligations and the employment and discharge of the personnel. At its pleasure the Board of Trustees may delegate responsibility. The Board shall make, and may change, the By-Laws for its procedure and the regulations for the conduct of the affairs of the Corporation. The Board shall meet at least annually and at such other times as the By-Laws may direct.

The Board may establish policies provided that they are not inconsistent with the Constitution and By-Laws governing this Conference action, or with the Laws of the State of Alabama, or the Laws of the United States of America, or with the *Discipline* of The Methodist Church. A majority of the Board of Trustees shall constitute a quorum and a majority vote of those present at any meeting shall control it. Any action taken at any meeting of the Board of Trustees, at which fifty per cent of the Trustees are present shall be the valid and legal act of the Corporation, and such meeting shall be a valid and legal meeting of the Board of Trustees.

ARTICLE V. The Corporation shall support the doctrine, and it, and all of its property, both real and personal, shall be subject to the laws, usages, as now or shall be from time to time established, made and declared by the lawful authority of The Methodist Church.

The Corporation shall have the power to acquire and hold title in fee simple, in Trust or otherwise to both real and personal property, in and to improve, incur, sell, convey and dispose of all such property in conformity with the *Discipline* of The Methodist Church and the Laws of the State of Alabama.

ARTICLE VI. The existence of the Corporation shall be perpetual.

ARTICLE VII. The Corporation shall be a non-profit Corporation and shall issue no stocks and is organized under Title X, Section 124 to 130, both inclusive, of the Code of Alabama, 1940 as amended.

ARTICLE VIII. The officers of the Board shall consist of a President, and such other officers as the Board of Trustees shall determine in its By-Laws. The officers are to be elected at the Annual meeting of the Board and they may be re-elected. The Board at its Annual meeting may elect an Executive Committee to have such functions and authority as may be assigned and delegated to it by the Board of Trustees of the Corporation.

ARTICLE IX. The officers shall perform the duties usually encumbered on their offices and such other duties as may be assigned. The President shall be an Ex-officio member of all Committees.

(Signed) S.M. Baker

(Signed) Marvin L. Warwick

(Signed) C.R. Paul

**BY-LAWS FOR THE ALABAMA-WEST FLORIDA  
ASSEMBLY GROUNDS COMMISSION, INC.**

**Adopted: May 5, 1980**

**Amended: June 5, 1991**

**ELECTION OF OFFICERS.** There shall be elected the following officers to carry out the functions and to direct the affairs of this corporation. There shall be a president, a vice-president, a secretary, and a treasurer. They shall be elected at the annual meeting of the corporation to serve for the ensuing conference year. They shall be elected to serve for one year, and they shall hold office until their duly elected successors shall have been elected and shall take office.



## ARTICLE II

The president shall preside at all meetings of the Board of Trustees. He may call special meetings of the Board of Trustees as is consistent with the needs of the commission.

## ARTICLE III

The vice-president shall, in case of the absence or disability of the president, perform the duties of the president.

## ARTICLE IV

The treasurer shall have the custody of all monies and securities of the corporation. He shall keep or cause to be kept, regular books. All monies of the corporation shall be deposited in such depository or depositories as shall be designated by the Board of Trustees. Checks may be signed by any officer or member of the Board of Trustees as designated by the Board of Trustees from time to time. In addition the treasurer shall perform all other duties usually pertaining to his office.

## ARTICLE V

The secretary shall keep the records of the corporation and the books of account, or shall cause the same to be done. He shall have custody of the seal of the corporation and he shall do all duties necessarily and usually performed by secretaries pertaining to this office.

## ARTICLE VI

The books of the executive secretary and the books of the treasurer shall be audited annually by competent auditors. The treasurer and the executive secretary shall be bonded by blanket bond for \$25,000.00; or for \$12,500.00 individually, if a blanket bond is not feasible.

## ARTICLE VII

The next annual meeting of the Board of Trustees shall be held within the thirty days preceding the opening of the annual session of the Alabama-West Florida Annual Conference. Notice shall be given as required by the Articles of Incorporation and Resolution of Incorporation.

## ARTICLE VIII

Notice of all meetings, either regular or call, shall be in accordance with the Articles of Incorporation or the Resolution Authorizing Incorporation.

## ARTICLE IX

In accordance with the Articles of Incorporation, a majority of the members of said Board shall constitute a quorum at any meeting thereof, and a majority vote of those present at any meeting shall control. There shall be no voting by proxy. The Board shall meet at such times and places as may be selected by the president or secretary and at least five (5) days notice of such meeting shall be given by mail to each member.

## ARTICLE X

The rules and regulations of The United Methodist Church as set forth in the *Discipline* and the Articles of Incorporation and Resolution authorizing the incorporation and the laws of Alabama shall further govern the acts of this corporation.

## ARTICLE XI

The membership of the Board of Directors shall be composed of one layperson and one, clergy from each district to be nominated by the annual conference committee on nominations and elected by the annual conference for a term of six years. (This part of this article shall become effective as terms expire.)

The Executive Director of the Conference Council on Ministries shall serve as Ex-Officio member of the Board without vote.

The Conference Treasurer shall serve as Ex-Officio member of the Board without vote.

**SECTION E**

**Concerning Changes in BLUE LAKE COMMISSION CHARTER**

**BLUE LAKE COMMISSION CHARTER CHANGE**

WHEREAS, The Blue Lake Commission has operated as a commission since its inception and its members have been called TRUSTEES.

WHEREAS, the Trustees of Blue Lake have been regarded as members of a quadrennial agency regarding the method of their election.

THEREFORE, be it resolved that the Alabama-West Florida Conference in session at Huntingdon College, Montgomery, Alabama, May 29-June 1, 1994 declare that the following change to ARTICLE III of the Blue Lake Charter be adopted. Change to Article II will be known as the Assembly Grounds Trustees.

**CERTIFICATE OF INCORPORATION**

ARTICLE III. The resolutions by the Annual Conference of the Alabama-West Florida Conference of the United Methodist Church hereinafter set out are made a part of this Certificate of Incorporation. The Trustees of said corporation shall be elected for a period of six (6) years in three (3) two-year classes. For the initial year of election only there shall be eight (8) trustees elected in a two-year class; and eight (8) trustees elected in a four-year class; and eight (8) trustees elected in a six-year class for a total of 24 Trustees.

There shall be two (2) persons elected from each district and six (6) shall be elected at large. The classes elected for the first year shall be as follows:

- Andalusia: One 2 year and One 6 year term.
- Demopolis: One 2 year and One 4 year term.
- Dothan: One 4 year and One 6 year term.
- Marianna/Panama City: One 2 year and One 4 year term.
- Mobile: One 4 year and One 6 year term.
- Montgomery: One 4 year and One 6 year term.
- Pensacola: One 2 year and One 6 year term.
- Selma: One 2 year and One 4 year term.
- Troy: One 2 year and One 6 year term.
- AT LARGE: Two 2 year, two 4 year and two 6 year terms.

EX-OFFICIO: United Methodist Women -Blue Lake Chairperson; Board of Education-Chairperson of Camping Committee; Conference Council Director; Cabinet Representative. After the First year each class shall be elected for a period of six (6) years.

This paragraph shall take force with the class elected in 1996 and the other classes shall follow in two year increments.

The nominations shall come from a nominating committee appointed by the President of the Trustees and the said nominees shall be approved by vote of the Trustees and presented by the Blue Lake Trustees directly to the Annual Conference for election by the Annual Conference.

**BY- LAWS OF THE ALABAMA-WEST FLORIDA ASSEMBLY****GROUND TRUSTEES****Adopted May 5, 1980****Revised June 5, 1991****Revised January 16, 1997****Revised June 9, 2004****ARTICLE I**

**ELECTION OF OFFICERS** There shall be elected the following officers to carry out the functions and to direct the affairs of this corporation. There shall be a president, a vice president, a secretary, and a treasurer. The officers will be elected at the first of the quadrennium to serve a four (4) year term, and they shall hold office until their duly elected successors shall have been elected and shall take office. The Executive Committee shall be composed of the officers of the corporation as well as one clergy and one lay person elected at large by the Trustees to serve for a four (4) year term. The Executive Committee will be empowered to act on behalf of the Board in between board meetings and will be responsible for reporting back to the Board.

**ARTICLE II**

The **PRESIDENT** shall preside at all meeting of the Board of Trustees. He may call special meetings of the Board of Trustees as is consistent with the needs of the Trustees.

**ARTICLE III**

The **VICE-PRESIDENT** shall, in case of the absence or disability of the president, perform the duties of the president.

**ARTICLE IV**

The **TREASURER** shall have the custody of all monies and securities of the corporation. He shall keep or cause to be kept by the Executive Director of the corporation regular books and the Executive Director will have the authority to handle the day-to-day business matters as well as receiving and depositing all monies and to write checks for payment of salaries and bills. Checks may be signed by the Executive Director and his designee and the Treasurer. All checks must be signed by two of the above three people. All monies of the corporation shall be deposited in such depository or depositories as shall be designated by the Board of Trustees. In addition the treasurer shall perform all other duties usually pertaining to this office.

**ARTICLE V**

The **SECRETARY** shall keep the records of the corporation and the books of account, or shall cause the same to be done. He shall have custody of the seal of the corporation and shall do all duties necessarily and usually performed by secretaries pertaining to his office.

**ARTICLE VI**

The Books of the Assembly Grounds Executive Director and the books of the treasurer shall be audited annually by competent auditors. All personnel who handle finances shall be bonded by a blanket bond for \$50,000 or at least \$25,000 individually, if blanket bond is not available.

**ARTICLE VII**

The Board of Trustees shall meet at least annually.

**ARTICLE VIII**

Notice of **ALL MEETINGS**, either regular or called, shall be in accordance with the Article of Incorporation or the Resolution Authorizing Incorporation.

**ARTICLE IX**

In accordance with the Articles of Incorporation, a majority of the members of said Board shall constitute a QUORUM at any meeting shall control. There shall be no voting by proxy. The Board shall meet at such times and places as may be selected by the president or secretary and at least ten (10) days notice of such meeting shall be given by mail to each members.

**ARTICLE X**

The rules and regulations of The United Methodist Church as set forth in THE BOOK OF DISCIPLINE and the Articles of Incorporation and Resolution authorizing the incorporation and the laws of the state of Alabama shall further govern the acts of this corporation.

**ARTICLE XI**

Ex-Officio members of the Board are without vote.

**ARTICLE XII**

By-Law changes can be made only after the President has given 30 days notice of the proposed changes to the Trustees. Changes of the By-Laws requires a 2/3 vote of those present.

## **REPORT NO. 23**

### **UNITED METHODIST CHILDREN'S HOME**

Imagine a very vulnerable family with a six-month-old child. The mother has borderline mental retardation and the father is being treated for a mild mental illness. The baby needs medical care. After transporting the family to the doctor and returning them home, United Methodist Children's Home caregivers stayed with the family to make sure that the infant's medication was given properly and that they had diapers, baby food, and other basic necessities. As one of our staff was leaving the house, the father said, "I know you guys don't have to do all of this. Nobody has ever cared about us like you. You guys are more than social workers...I think it must be Jesus."

In 1890, ten United Methodist men from the conferences of Alabama and West Florida founded the United Methodist Orphanage in Summerfield, Alabama. Through our Residential Group Care and Therapeutic Foster Care programs, we still serve children who are unable to live with their own families, and we have evolved into so much more. Our family preservation programs and family resource center serve whole families—like the one above—as they struggle with raising and, in some cases, keeping their children.

When we started there were virtually no public child-welfare programs in either Alabama or Florida. As needs have changed, so have we. We now work closely with state agencies to give the best possible care to dependent, neglected and abused children. This collaborative attitude combined with our distinctly United Methodist personality allows us to serve people in ways that are effective, efficient, just and loving.

Our programs are still evolving. In 2004, the number of children placed privately in our care increased five-fold. Normally, state and federal funds pay only about half of what it costs to care for a child in state custody. Each child referred privately requires a much greater financial commitment from the Children's Home. We depend upon private contributions to make up this difference.

New works such as the Birmingham Center for Children and Families now offer support through individual and family counseling, workshops, tutoring programs and therapy

groups. In 2004, we started performing home studies in southeast Alabama for families wanting to adopt through other private—including international—agencies. Because of our expertise in this area, we began helping DHR expedite pending foster parent adoptions of hard-to-place children.

We continued to explore ways to expand the ministry of the Children's Home in the West Florida area. As a result, a new foster care program will open in 2005 as other opportunities are developing.

In 2004, we began production of a bi-monthly electronic newsletter, the *e-News from Home*, and published four print publications of the highest professional quality. We provide three issues of the *News* and our beloved Children's Art Calendar to our supporters at no charge.

Well-publicized budgetary issues with the state of Alabama, an increase in private placements and a decrease in state referrals were the main causes of less-than-expected revenues in 2004. As a result, we have cut staff and increased private fundraising measures. We have increased efficiency through the use of updated technological tools in the areas of communications, fundraising and human resources.

We are proud to have just completed a five-year re-accreditation process and to be among the top echelon of service organizations in the United States that meet an established national standard of excellence for faith-based agencies. The Educational Assessment Guidelines Leading toward Excellence, or the EAGLE Program, is an accreditation program of the United Methodist Association of Health and Welfare Ministries.

In 2004, we updated our accounting and auditing processes to assure the integrity of financial operations and our accountability to donors. Our audits are conducted in accordance with a higher standard of accounting principles used to measure the accountability of non-profits and government entities worldwide.

And we have prepared for the future. Our Board began an assessment of its leadership role, and we have set measurable goals for every department. The United Methodist Children's Home has had an exciting and successful 114 years of ministry. We are honored to grow with the Alabama-West Florida Conference as we face the changing needs of the children and families in our communities.

**DIRECTORS - UNITED METHODIST CHILDREN'S HOME**  
**(INCORPORATED FEB. 5, 1891; AMENDED 2003)**  
**(ELECTED BY CONFERENCE)**

Chairperson:	Rev. Doreen Duley (NAC)
1st Vice Chairperson:	F. Luke Coley, Jr.
2nd Vice Chairperson:	Rev. H. McCreel Chapman (NAC)
Secretary:	Leslie Barineau (NAC)
Treasurer:	Earl Edwards
Ex-Officio:	Bishop Larry Goodpaster
Representing the Conference Ministries - TBA	
Representing the UMW: Linda Sherry (2005)	
Representing the UMM: Norman L. Burton (2003)	
Alumni: Patricia Brasher	
Term to Expire 2006: Rev. Joseph H. Bullington, Jr. (2002), Jenks Parker (1998), Dr. Jim Richardson (2002), Kim Vardaman (2005)	
Term to Expire 2007: F. Luke Coley, Jr. (1999), Earl Edwards (2004), John Douglas (Luke)	

O'Neil (2004), Rev. Robert Spicer (2000)

Term to Expire 2008: Don Johnston (2000), Jane Roberts (2004), Linda Robinson (2004), Ann Thomas (2005)

Term to Expire 2009: Rev. Charlie Kendall (2005), Rev. Frederick Outlaw (2005), Barbara Sadler (2005), Jack Smith (2005)

Honorary Member: Alex H. Woodall

**United Methodist Children's Home Financial Record**

	<b>Actual 2004</b>	<b>Budget 2005</b>
<b>INCOME:</b>		
Alabama-West Florida Conference	\$824,019	\$900,000
North Alabama Conference	436,075	450,000
Individual Contributions	386,531	380,000
Rents and Miscellaneous	258,139	247,910
Memorials and Scholarships	180,630	171,000
Foundations and Trust Accounts	29,181	38,620
Interest and Dividend Income	192	200
Endowment Fund Transfers	1,975,000	1,350,000
Public Monies	132,407	103,808
State Contracts	4,676,624	5,555,136
Grants	7,672	0
Designated Gifts	92,068	76,000
<b>TOTAL INCOME</b>	<b>\$8,998,539</b>	<b>\$9,272,674</b>

	<b>Actual 2004</b>	<b>Budget 2005</b>
<b>EXPENDITURES:</b>		
<b>I. CENTRAL OFFICE</b>		
A. Administrative Office	\$727,147	\$679,721
B. Public Relations & Development Office	332,423	335,423
C. Human Resource Department	105,223	154,000
<b>II. CENTRAL REGION</b>		
A. Children's Village	1,512,630	1,585,196
B. Campus Shelters	214,084	328,534
C. Christain Nurture	109,960	97,150
D. Central Regional Office	73,809	0
E. Birmingham Children's Home	131,224	167,946
G. Tuscaloosa Group Home	335,549	350,164
<b>III. NORTHERN REGION</b>		
A. Regional Office	81,471	88,041
B. Florence Group Home	220,035	226,818
C. Huntsville Group Home	140,571	0
D. Scottsboro Group Home	235,601	239,573
<b>IV. SOUTHEAST REGION</b>		
A. Regional Office	67,641	73,181
B. The Settlement	238,465	321,321
<b>V. SOUTHWEST REGION</b>		
A. Regional Office	55,619	68,747
B. Mobile Group Home	263,843	249,159
<b>VI. WEST FLORIDA REGION</b>		
A. Regional Office	47,282	0
C. Gulf Coast Group Home	253,644	259,632

FAMILY AID & SCHOLARSHIP	26,174	17,000
<b>TOTAL RESIDENTIAL</b>	<b>5,172,396</b>	<b>5,241,606</b>
PLANT FUND APPROPRIATION	165,796	128,325
	<b>Actual</b>	<b>Budget</b>
<b>CONTRACTS WITH STATE</b>	<b>2004</b>	<b>2005</b>
A. Northwest TFC	357,411	404,760
B. Northeast TFC	266,372	295,043
C. Southeast TFC	1,107,637	1,008,163
D. Dothan Family Options	752,525	825,400
E. Family Support Covington County	210,978	222,505
F. Mobile Family Options	728,410	848,532
G. Southwest TFC	255,947	298,339
<b>TOTAL STATE CONTRACTS</b>	<b>\$3,679,279</b>	<b>\$3,902,743</b>
<b>TOTAL EXPENDITURES</b>	<b>\$9,017,472</b>	<b>\$9,272,674</b>

NOTE: All figures are unaudited.

## REPORT NO. 24

### COMMITTEE ON EPISCOPACY

The committee met with Bishop Larry Goodpaster on December 6, 2004.

This was an organizational meeting with returning and new members.

The members of this committee are: Ronald T. Ball, Roy Dunaway, Marjorie Ann Ellisor, Steve Furr, Alecia Glaize, Ed Hand, John Ed Mathidosn, Ronald McCants, Ruth Ann Powers, Anne Roberson, Dale Segrest, John Sherrer, Robert Spicer, John Wesley Spivey, Reba D. Wiley, and Shirley Woodie.

Our Bishop was extremely busy in the fall personally visiting hurricane damaged church property in the Alabama-West Florida Conferece.

We are delighted that Bishop Goodpaster and Deborah have returned to be our spiritual leaders for 2004-2008.

Another meeting of the committee will be held in the spring. A report of this second meeting will be presented at Annual Conference.

All of us are to be prayer warriors for our pastors and Episcopal leadership. May God bless us all as we remain faithful in this responsibility.

John Sherrer,  
Chairperson

## REPORT NO. 25

### SOUTHEASTERN JURISDICTIONAL ADMINISTRATIVE COUNCIL

We continue to celebrate the unique Southeastern Jurisdictional Ministry. Your SEJ staff at Lake Junaluska and the seven agencies (Archives and History, Gulfside Assembly, Hinton

Rural Life Center, Intentional Growth Center, SEMAR, SEJANAM, UVMIM) work diligently to provide annual conference and congregational leaders opportunities for connecting, consulting and training in our three centers and around the jurisdiction. We are determined to offer the best discipleship training and spiritual formation opportunities for all ages.

In July 2004, the Southeastern Jurisdictional Administrative Council was honored to once again host the 2004 Southeastern Jurisdictional Conference at Lake Junaluska. It was a pleasure welcoming and serving conference leaders from around the jurisdiction. We appreciate the confidence the delegates gave to the SEJ ministry through supporting our request for funding. We are especially grateful for the special asking of \$.50 cents per member for the quadrennium designated to the restoration of the Lake Junaluska dam in order to bring it in line with strict North Carolina structure codes. The fund is to be paid over the 2005 - 2008 quadrennium. The overwhelming support was appreciated.

We served over one hundred twenty nine thousand United Methodist during 2001-2004 in our ministry events, Networking Groups and at Lake Junaluska, Gulfside Assembly and Hinton Rural Life Center. Plus we hosted over one hundred fifty thousand at our conference centers. Many lives are being touched for Christ through your jurisdictional ministry.

In December 2004 we welcomed new elected members to the Southeastern Jurisdictional Administrative Council. During our meeting it was decided to change our operating body to the Southeastern Jurisdictional Connectional Table and to streamline our organization using task groups and less committees. The Junaluska Properties and Services Committee will give leadership guiding our work at Lake Junaluska. Our organizational task group will be joined by four persons from the jurisdiction in order for an intensive study of the jurisdictional organization to be done.

Again I am delighted to report that our Workplace Discipleship Program designed to assist our staff in celebrating their call to ministry and leading us toward being a more inclusive staff continues to be successful. In 2004 we moved from 8% to 13%. Our staff has been diligent with this and I commend each of them for our success.

Great strides are being made toward the capital improvements at Lake Junaluska Assembly. We have seven million five hundred thousand dollars (\$7.5 million) committed to the campaign. We have one million one hundred thousand dollars committed to the Bethea Welcome Center and we continue to raise money and hope to begin that project in 2006.

We are in the process of renovating fifty (50) of the one hundred (100) rooms at the Terrace Hotel. The remaining rooms will be finished in early 2006. We plan to have the outside of the Terrace painted and new siding installed by this summer.

We are grateful for the leadership of the elected members of the Alabama/West Florida conference. They are Bishop Larry Goodpaster, John Sherrer, Paul Douglas Wolfe, Libba Stinson and Elene Powell

Continue to pray with us as we strive to serve Christ and the work of the United Methodist Church in the Southeastern Jurisdiction.

Respectfully submitted,  
Jimmy L. Carr, Executive Director  
Southeastern Jurisdictional Connectional Table



## REPORT NO. 26

### STATISTICIAN'S REPORT

This report is a summary of the statistical and financial totals for the Alabama West Florida Conference for the year ending December 31, 2004.

Full members at the end of 2003 .....	146,813
Received by Confession of Faith .....	3,248
Restored by Affirmation .....	249
Received from other United Methodist Churches .....	2,445
Received by transfer from other Denominations .....	2,514
Removed by all methods .....	7,656
Total full members at end of 2004 .....	147,613
Net gain in membership for 2004 .....	800
Average attendance at the principle worship service .....	69,215
Gain (loss) in average attendance at the principle worship service .....	1,591
Church School membership .....	80,235
Average attendance at Sunday church school .....	33,284
Gain (loss) in average attendance at Sunday church school .....	393
Members of chartered United Methodist Men .....	4,504
Gain (loss) in members of chartered United Methodist Men .....	60
Paid for Projects of U.M.M. ....	193,304
Members of United Methodist Women .....	7,797
Gain (loss) in members of United Methodist Women .....	(438)
Paid for Local Church and Community Work .....	414,083
Members of United Methodist Youth .....	10,981
Gain (loss) in members of United Methodist Youth .....	(686)
Paid by United Methodist Youth for Projects .....	467,248
Value of church buildings and furnishings .....	657,387,032
Value of parsonages and furnishings .....	44,271,272
Indebtedness on property .....	77,378,426
Paid on indebtedness .....	10,724,078
Paid on building and improvements .....	24,211,345
Paid for local church programs .....	7,200,943
Increase in paid for local church programs .....	446,917
Paid for local church operating expenses .....	18,216,528
Increase in paid for local church operating expenses .....	2,165,646
Paid for local church benevolences .....	6,908,425
Increase in paid for local church benevolences .....	586,704
Pastor's total compensation paid .....	19,989,635
Increase (decrease) in pastor's total compensation paid .....	1,008,767
World Service paid .....	1,043,731
Increase (decrease) in World Service .....	47,413
Conference Benevolences paid .....	783,503
Increase (decrease) in Conference Benevolences paid .....	(185,081)
Grand total paid for all purposes .....	127,759,806
Increase (decrease) in grand total paid for all purposes .....	11,864,027

COUNCIL ON FINANCE AND ADMINISTRATION  
ALABAMA - WEST FLORIDA CONFERENCE  
OF THE UNITED METHODIST CHURCH  
CONFERENCE ADMINISTRATION ACCOUNT  
CONFERENCE YEAR 2004

Member  
American Institute  
of Certified Public  
Accountants



Member  
Alabama Society  
of Certified Public  
Accountants

### Independent Auditors' Report

Council on Finance and Administration  
Alabama - West Florida Conference of  
the United Methodist Church  
Andalusia, Alabama

We have audited the accompanying schedule of cash receipts, disbursements and transfers of the Council on Finance and Administration of the Alabama - West Florida Conference of the United Methodist Church - Conference Administration Account for the conference year 2004. This schedule is the responsibility of the Council's management. Our responsibility is to express an opinion on this schedule based on our audit.

We conducted our audit in accordance with auditing standards generally accepted in the United States of America. Those standards require that we plan and perform the audit to obtain reasonable assurance about whether the schedule of recorded cash receipts, disbursements and transfers is free of material misstatement. An audit includes examining, on a test basis, evidence supporting the amounts and disclosures in the schedule. An audit also includes assessing the accounting principles used and significant estimates made by management, as well as evaluating the overall schedule presentation. We believe that our audit provides a reasonable basis for our opinion.

This schedule has been prepared on the cash receipts and disbursements basis of accounting, which is a comprehensive basis of accounting other than generally accepted accounting principles. Under this method of accounting, revenues are recognized when received rather than when earned and expenses are recognized when paid rather than when incurred.

In our opinion, the schedule referred to above presents fairly, in all material respects, the cash receipts, disbursements and transfers for the conference year 2004, of the Council on Finance and Administration of the Alabama - West Florida Conference of the United Methodist Church - Conference Administration Account on the basis of accounting described above.

*Wilson, Price, Broussard, Plunkett & Bellingham, P.C.*

February 23, 2005

**COUNCIL ON FINANCE AND ADMINISTRATION**  
**ALABAMA-WEST FLORIDA CONFERENCE OF THE UNITED METHODIST CHURCH**  
**SCHEDULE OF CASH RECEIPTS, DISBURSEMENTS AND TRANSFERS**  
**FOR THE CONFERENCE YEAR 2004**  
**CONFERENCE ADMINISTRATION ACCOUNT**

---

<b>CASH BALANCE AT BEGINNING OF YEAR</b>	<b>\$ 128,756.44</b>
<b>CASH RECEIPTS AND TRANSFERS IN</b>	
Apportionment and late receipt	221,120.82
Transfers in:	
2% charges from agencies	67,132.65
Journal receipts	10,783.80
Room fees	7,884.00
Other	<u>4,179.09</u>
Total cash receipts and transfers in	<u>311,100.36</u>
<b>CASH DISBURSEMENTS AND TRANSFERS OUT</b>	
Salary - Treasurer	85,368.96
Salary - Asst. Treasurer	41,655.04
Salary - Receptionist	4,413.72
Annual conference expense:	
Room and board	35,124.32
Hon/travel	5,727.11
Conference secretary	2,546.12
Journal editor	2,159.54
Registrar	2,771.63
Miscellaneous	5,611.96
Annual audit	8,400.00
Brochure and journal	8,427.86
Cabinet expense	16,219.97
Committee expenses	1,759.55
Computer expenses	8,938.68
Dues	510.00
Education	214.22
Employer FICA	12,094.14
Employer pension	10,682.88
Jurisdictional expenses	11,764.02
Meeting expenses	1,220.23
Miscellaneous	1,206.91
Office copier expense	12,642.99
Postage	4,659.92
Printing and copies	2,041.56
Supplies	3,483.68
Telephone	1,191.47
Travel expenses	2,331.96
Treasurers blanket bond	<u>7,250.00</u>
Total cash disbursements and transfers out	<u>300,418.44</u>
<b>CASH BALANCE AT END OF YEAR</b>	<b><u>\$ 139,438.36</u></b>

See independent auditors' report.

---

COUNCIL ON FINANCE AND ADMINISTRATION  
ALABAMA-WEST FLORIDA CONFERENCE  
OF THE UNITED METHODIST CHURCH

EPISCOPAL OFFICE ACCOUNT

CONFERENCE YEAR 2004

Member  
American Institute  
of Certified Public  
Accountants



Member  
Alabama Society  
of Certified Public  
Accountants

**Independent Auditors' Report**

Council on Finance and Administration  
Alabama - West Florida Conference of  
the United Methodist Church  
Andalusia, Alabama

We have audited the accompanying schedule of cash receipts, disbursements and transfers of the Episcopal Office Account of the Council on Finance and Administration of the Alabama - West Florida Conference of the United Methodist Church for the conference year 2004. This schedule is the responsibility of the Council's management. Our responsibility is to express an opinion on this schedule based on our audit. The prior year summarized comparative information has been derived from the Episcopal Office Account's 2003 schedule and, in our report dated February 24, 2004, we expressed an unqualified opinion on that schedule.

We conducted our audit in accordance with auditing standards generally accepted in the United States of America. Those standards require that we plan and perform the audit to obtain reasonable assurance about whether the schedule of recorded cash receipts, disbursements and transfers is free of material misstatement. An audit includes examining, on a test basis, evidence supporting the amounts and disclosures in the schedule. An audit also includes assessing the accounting principles used and significant estimates made by management, as well as evaluating the overall schedule presentation. We believe that our audit provides a reasonable basis for our opinion.

This schedule has been prepared on the cash receipts and disbursements basis of accounting, which is a comprehensive basis of accounting other than generally accepted accounting principles. Under this method of accounting, revenues are recognized when received rather than when earned and expenses are recognized when paid rather than when incurred.

In our opinion, the schedule referred to above presents fairly, in all material respects, the cash receipts, disbursements and transfers for the conference year 2004, of the Episcopal Office Account of the Council on Finance and Administration of the Alabama - West Florida Conference of the United Methodist Church on the basis of accounting described above.

*Wilson, Price, Bannock, Blankenship & Ballying, P.C.*

February 23, 2005

**EPISCOPAL OFFICE ACCOUNT**

COUNCIL ON FINANCE AND ADMINISTRATION

ALABAMA - WEST FLORIDA CONFERENCE OF THE UNITED METHODIST CHURCH

SCHEDULE OF CASH RECEIPTS, DISBURSEMENTS AND TRANSFERS

FOR THE CONFERENCE YEAR 2004 WITH COMPARATIVE TOTALS FOR 2003

	2004			2003
	Episcopal Funds	Miscellaneous Funds	Total	Total
<b>CASH RECEIPTS</b>				
GCFA allowance	\$ 62,500	\$ -	\$ 62,500	\$ 62,500
Miscellaneous income	-	20,502	20,502	8,402
<b>TOTAL CASH RECEIPTS</b>	<b>62,500</b>	<b>20,502</b>	<b>83,002</b>	<b>70,902</b>
<b>CASH DISBURSEMENTS</b>				
Secretary salary and benefits	31,290	-	31,290	29,300
Other salaries	26,306	-	26,306	-
Employer pension	2,327	-	2,327	2,161
Payroll taxes	2,517	-	2,517	2,241
Health insurance	4,578	-	4,578	4,578
Audit	900	-	900	1,320
Computer expense	-	-	-	3,598
Dues	-	-	-	60
Entertainment	1,492	-	1,492	705
Maintenance/maintenance contracts	3,415	-	3,415	350
Miscellaneous expense	2,000	-	2,000	150
Office rent	24,305	-	24,305	23,594
Office supplies	1,143	-	1,143	2,007
Postage	661	-	661	1,179
Printing	1,481	-	1,481	444
Secretary professional expense	3,505	-	3,505	1,963
Telephone	180	-	180	-
Total cash disbursements	106,100	-	106,100	73,650
<b>EXCESS (DEFICIT) OF CASH RECEIPTS OVER (UNDER) DISBURSEMENTS</b>				
	(43,600)	20,502	(23,098)	(2,748)
<b>CASH AT BEGINNING OF YEAR</b>	11,937	-	11,937	14,685
<b>CASH TRANSFERS</b>	20,502	(20,502)	-	-
<b>CASH AT END OF YEAR</b>	<b>\$ (11,161)</b>	<b>\$ -</b>	<b>\$ (11,161)</b>	<b>\$ 11,937</b>

See independent auditors' report.

COUNCIL ON FINANCE AND ADMINISTRATION  
ALABAMA - WEST FLORIDA CONFERENCE  
OF THE UNITED METHODIST CHURCH  
CONNECTIONAL MINISTRIES ACCOUNT  
CONFERENCE YEAR 2004



Member  
American Institute  
of Certified Public  
Accountants



Member  
Alabama Society  
of Certified Public  
Accountants

### Independent Auditors' Report

Council on Finance and Administration  
Alabama - West Florida Conference of  
the United Methodist Church  
Andalusia, Alabama

We have audited the accompanying schedule of cash receipts, disbursements and transfers of the Council on Finance and Administration of the Alabama - West Florida Conference of the United Methodist Church - Connectional Ministries Account for the conference year 2004. This schedule is the responsibility of the Council's management. Our responsibility is to express an opinion on this schedule based on our audit.

We conducted our audit in accordance with auditing standards generally accepted in the United States of America. Those standards require that we plan and perform the audit to obtain reasonable assurance about whether the schedule of recorded cash receipts, disbursements and transfers is free of material misstatement. An audit includes examining, on a test basis, evidence supporting the amounts and disclosures in the schedule. An audit also includes assessing the accounting principles used and significant estimates made by management, as well as evaluating the overall schedule presentation. We believe that our audit provides a reasonable basis for our opinion.

This schedule has been prepared on the cash receipts and disbursements basis of accounting, which is a comprehensive basis of accounting other than generally accepted accounting principles. Under this method of accounting, revenues are recognized when received rather than when earned and expenses are recognized when paid rather than when incurred.

In our opinion, the schedule referred to above presents fairly, in all material respects, the cash receipts, disbursements and transfers for the conference year 2004, of the Council on Finance and Administration of the Alabama - West Florida Conference of the United Methodist Church - Connectional Ministries Account on the basis of accounting described above.

*Wilson, Price, Bannock, Blankenship & Billingsley, P.C.*

February 23, 2005

**COUNCIL ON FINANCE AND ADMINISTRATION**

ALABAMA-WEST FLORIDA CONFERENCE OF THE UNITED METHODIST CHURCH  
 SCHEDULE OF CASH RECEIPTS, DISBURSEMENTS AND TRANSFERS  
 FOR THE CONFERENCE YEAR 2004  
 CONNECTIONAL MINISTRIES ACCOUNT

---

<b>CASH BALANCE AT BEGINNING OF YEAR</b>	<u>\$ -</u>
<b>CASH RECEIPTS</b>	<u>6,413.58</u>
<b>TRANSFERS IN</b>	
Conference Benevolences	416,844.10
Printing/copy charges	3,553.50
Telephone, postage and supplies	8,538.80
Miscellaneous receipts	<u>36,951.51</u>
Total transfers in	<u>465,887.91</u>
<b>CASH DISBURSEMENTS AND TRANSFERS OUT</b>	
Salaries:	
Staff	237,341.04
Support staff	92,723.42
Printer	344.37
Janitor	7,850.08
Board travel/meetings	25,665.96
Computer	7,049.33
Contingent needs	1,320.00
Continuing education	3,473.51
Copy charges	2,005.30
Dues	175.00
Equipment maintenance	4,966.45
Equipment rental	1,096.98
Lay pension and disability	18,020.04
Other	4,395.58
Payroll taxes	18,863.88
Postage	11,301.91
Supplies	16,118.50
Telephone	11,501.50
Utilities	7,258.64
Yard care	<u>830.00</u>
Total cash disbursements and transfers out	<u>472,301.49</u>
<b>CASH BALANCE AT END OF YEAR</b>	<u>\$ -</u>

See independent auditors' report.

---

COUNCIL ON FINANCE AND ADMINISTRATION  
ALABAMA - WEST FLORIDA CONFERENCE  
OF THE UNITED METHODIST CHURCH

SCHEDULE OF CASH RECEIPTS,  
DISBURSEMENTS AND TRANSFERS

CONFERENCE YEAR 2004

**COUNCIL ON FINANCE AND ADMINISTRATION**  
ALABAMA - WEST FLORIDA CONFERENCE OF THE UNITED METHODIST CHURCH  
CONFERENCE YEAR 2004

---

**TABLE OF CONTENTS**

	<u>PAGE</u>
Independent Auditors' Report .....	1
Schedule of Cash Receipts, Disbursements and Transfers .....	2
Note to Schedule .....	7

---

Member  
American Institute  
of Certified Public  
Accountants



Member  
Alabama Society  
of Certified Public  
Accountants

**Independent Auditors' Report**

Council on Finance and Administration  
Alabama - West Florida Conference of  
the United Methodist Church  
Andalusia, Alabama

We have audited the accompanying schedule of cash receipts, disbursements and transfers of the Council on Finance and Administration of the Alabama - West Florida Conference of the United Methodist Church for the conference year 2004. This schedule is the responsibility of the Council's management. Our responsibility is to express an opinion on this schedule based on our audit.

We conducted our audit in accordance with auditing standards generally accepted in the United States of America. Those standards require that we plan and perform the audit to obtain reasonable assurance about whether the schedule of recorded cash receipts, disbursements and transfers is free of material misstatement. An audit includes examining, on a test basis, evidence supporting the amounts and disclosures in the schedule. An audit also includes assessing the accounting principles used and significant estimates made by management, as well as evaluating the overall schedule presentation. We believe that our audit provides a reasonable basis for our opinion.

This schedule has been prepared on the cash receipts and disbursements basis of accounting, which is a comprehensive basis of accounting other than generally accepted accounting principles. Under this method of accounting, revenues are recognized when received rather than when earned and expenses are recognized when paid rather than when incurred.

In our opinion, the schedule referred to above presents fairly, in all material respects, the cash receipts, disbursements and transfers for the conference year 2004, of the Council on Finance and Administration of the Alabama - West Florida Conference of the United Methodist Church on the basis of accounting described above.

*Wilson, Price, Bowers, Blankenship & Bolding, P.C.*

February 23, 2005

**COUNCIL ON FINANCE AND ADMINISTRATION**  
**ALABAMA-WEST FLORIDA CONFERENCE OF THE UNITED METHODIST CHURCH**  
**SCHEDULE OF CASH RECEIPTS, DISBURSEMENTS AND TRANSFERS**  
**FOR THE CONFERENCE YEAR 2004**

	BALANCE BEGINNING OF YEAR	RECEIPTS	TRANSFERS		DISBURSEMENTS	BALANCE END OF YEAR
			IN	OUT		
Employee Withholdings	\$ -	\$ -	\$ 368,792.54	\$ -	\$ 368,792.54	\$ -
Transfers to General Church	-	-	2,049,812.08	-	2,049,812.08	-
District Superintendents Fund	(36,383.64)	805,582.84	-	180,706.06	619,207.80	(30,714.66)
Episcopal Fund	-	296,743.17	-	296,743.17	-	-
Conference Claimants Fund	-	3,205,932.84	-	-	3,205,932.84	-
Health Insurance Fund	-	3,134,549.84	-	3,134,549.84	-	-
Equitable Compensation Fund	46,026.26	239,277.83	-	5,154.57	179,844.09	100,305.43
General Administration Fund	-	102,676.64	-	102,676.64	-	-
SEJ Administration Fund	-	88,735.79	-	-	88,735.79	-
Conference Administration Fund	-	324,224.09	-	324,224.09	-	-
CFA Retirees Moving Fund	6,603.90	-	6,549.34	-	5,431.33	7,721.91
Fiscal Office	128,756.44	19,804.49	291,295.87	63,855.23	236,563.21	139,438.36
Interdenominational Cooperation Fund	-	29,217.02	-	29,217.02	-	-
Africa University Fund	-	38,680.52	-	38,680.52	-	-
Conference Benevolences Fund	-	785,757.00	-	785,757.00	-	-
World Service Fund	-	1,047,728.64	-	1,047,728.64	-	-
Congregational Development Fund	-	273,970.68	-	273,970.68	-	-
Ministerial Education Fund	-	428,192.04	-	428,192.04	-	-
General Advance Specials	49,285.82	593,499.50	-	-	520,542.65	122,242.67
One Great Hour of Sharing	-	36,014.77	-	36,014.77	-	-
Native American Awareness Sunday	-	3,186.00	-	3,186.00	-	-
Native American Awareness Rebate	7,739.45	-	1,593.00	-	975.00	8,357.45
World Communion Fund	-	7,736.50	-	7,736.50	-	-
Peace With Justice Sunday	-	1,573.00	-	1,573.00	-	-
Homes for Claimants	63,388.86	119,312.91	-	2,059.50	97,657.99	82,984.28
Blue Lake Operation Fund	-	98,388.37	-	28,607.77	69,780.60	-
Blue Lake Capital Improvement Debt	-	66,812.61	-	1,336.25	65,476.36	-
Methodist Student Day	-	2,979.25	-	2,979.25	-	-
Youth Service Fund	-	1,826.82	-	1,826.82	-	-
Youth Service Fund Rebate	1,500.23	-	1,278.77	500.00	650.13	1,628.87
Human Relations Day	-	1,722.72	-	-	1,722.72	-
Huntingdon Birmingham Southern	-	452,087.02	-	9,041.76	443,045.26	-

**COUNCIL ON FINANCE AND ADMINISTRATION**  
**ALABAMA-WEST FLORIDA CONFERENCE OF THE UNITED METHODIST CHURCH**  
**SCHEDULE OF CASH RECEIPTS, DISBURSEMENTS AND TRANSFERS**  
**FOR THE CONFERENCE YEAR 2004**

	BALANCE BEGINNING OF YEAR	RECEIPTS	TRANSFERS		DISBURSEMENTS	BALANCE END OF YEAR
			IN	OUT		
Conference Advance Specials	\$ 23,019.37	\$ 213,045.54	\$ 500.00	\$ 8,447.27	\$ 126,472.41	\$ 101,645.23
Golden Cross	2,773.86	6,004.00	-	-	2,700.00	6,077.86
United Methodist Children's Home	-	580,129.23	-	-	580,129.23	-
Fountain of Love offering	-	9,174.03	-	-	9,174.03	-
Homes for the Aging	-	56,528.24	-	-	56,528.24	-
Maintenance and Debt Retirement	78,624.90	272,122.33	3,495.00	21,989.46	93,127.00	239,125.77
Black Colleges	-	163,963.96	-	163,963.96	-	-
Wesley Foundations Fund	-	271,043.41	-	5,420.86	260,451.34	5,171.21
Episcopal Residence Reserve	28,916.60	-	12,000.00	-	-	40,916.60
Episcopal Residence Account	10,338.68	20,000.00	19,970.22	12,000.00	28,262.49	10,046.41
Student Aid Huntingdon College	-	185,697.16	-	3,713.94	181,983.22	-
Area Office Account	11,936.80	62,500.00	20,501.79	9,651.32	96,448.35	(11,161.08)
Conference Resource Center	-	6,413.58	465,887.91	108,573.28	363,728.21	-
Mission & Ministry Fund	466,963.84	13,525.57	349,976.17	335,522.75	-	494,942.83
District Program Funds	11,701.83	-	3,221.60	-	500.00	14,423.43
Contingency from Benevolences	62,495.64	-	-	-	-	62,495.64
Church/Demographics Study	-	-	22,809.00	-	22,809.00	-
Office of Congregational Development	-	2,879.36	122,113.51	15,555.47	109,437.40	-
New Church Development Spec. Fund	-	-	41,357.20	-	41,357.20	-
Congregational Development Network	5,441.40	22,606.60	1,080.00	-	27,484.80	1,643.20
Congregational Natural Church Development	-	1,975.00	-	-	2,369.82	(394.82)
Board of Congregational Development	-	-	1,551.49	2.05	1,549.44	-
New Church Start Salaries	-	-	76,166.97	4,830.00	71,336.97	-
AWF Youth Workers Fellowship	114.88	-	-	-	-	114.88
Camp Funds, Youth/Elementary	-	-	22,500.00	-	22,500.00	-
Media Resources	2,834.09	1,818.57	-	114.46	1,297.58	3,240.62
Youth Ministries Fund	1,018.54	-	-	-	-	1,018.54
Higher Ed. & Campus Ministries	-	50.00	1,572.86	40.00	1,582.86	-
Sunshine/4I Camp Fund	-	6,000.50	-	-	6,000.50	-
Camp Discovery Fund	-	-	-	-	-	-
United Methodist Student Day	2,416.81	253.70	-	-	-	2,670.51
Youth and Young Adult Ministries	-	43,056.34	18,800.00	9,017.12	52,839.22	-

**COUNCIL ON FINANCE AND ADMINISTRATION**  
**ALABAMA-WEST FLORIDA CONFERENCE OF THE UNITED METHODIST CHURCH**  
**SCHEDULE OF CASH RECEIPTS, DISBURSEMENTS AND TRANSFERS**  
**FOR THE CONFERENCE YEAR 2004**

	BALANCE BEGINNING OF YEAR	RECEIPTS	TRANSFERS		DISBURSEMENTS	BALANCE END OF YEAR
			IN	OUT		
Youth in the Spirit	\$ 896.90	\$ -	\$ -	\$ -	\$ -	\$ 896.90
Bishop's Init/Children & Poverty	-	1,594.00	2,800.00	3,737.26	656.74	-
Board of Global Ministries	-	-	22,045.00	901.28	21,143.72	-
Visionary Shares	4,721.39	8,053.31	-	145.37	8,449.00	4,180.33
Mobile Inner City Ministries	-	-	33,600.00	-	33,600.00	-
Church Revitalization Grants	41,637.84	-	20,678.59	-	19,850.00	42,466.43
Dumas Wesley Community Center	-	-	25,000.00	-	25,000.00	-
Nellie Burge Community Center	-	-	25,000.00	-	25,000.00	-
Mobile Metro Ministries	-	-	25,200.00	-	25,200.00	-
Hispanic Ministries of AWF Conf.	25,749.47	125.00	6,657.27	-	27,370.00	5,161.74
AWF School of Christian Mission	13,971.86	800.00	274.00	40.00	8,928.04	6,077.82
Pastors' Assembly	-	-	3,000.00	1,789.65	1,210.35	-
The Selma Project	(3,238.68)	-	-	675.00	31,140.77	(35,054.45)
Board of Discipleship	-	9,056.00	16,138.45	839.25	21,195.20	3,160.00
Board of Advocacy and Ethnic Ministries	-	5,436.00	5,900.00	1,134.61	10,201.39	-
Board of Laity	-	-	2,920.00	260.67	2,659.33	-
Laity-Lay Speaking Special Fund	453.48	1,278.41	-	-	211.48	1,520.41
Board of Ordained Ministry	2,664.94	3,600.61	47,596.10	11,393.70	39,304.12	3,163.83
Scholarships-Board of Ordained	187,505.59	17,444.78	107,047.98	-	112,573.02	199,425.33
Board of Church and Society	-	-	2,216.31	274.00	1,942.31	-
Peace With Justice Sunday Rebate	6,520.86	-	786.50	-	-	7,307.36
Panama City Beach Ministry	-	-	34,000.00	-	34,000.00	-
Archives Commission & Depositor	579.98	44.75	42,797.57	9,587.71	34,063.30	(228.71)
Pastoral Counseling/Care/Training	-	-	52,000.00	-	52,000.00	-
Board of Communications	-	2,530.00	10,650.00	1,770.97	11,409.03	-
Academy, Spiritual Formation	10,756.99	-	-	-	-	10,756.99
Health Insurance Fund	256,283.31	2,635,410.44	3,170,654.84	13,500.43	5,637,631.84	411,216.32
Interest on Investments	525,322.55	44,460.34	-	-	1,894.73	567,888.16
AWF Emergency Relief Fund	57,664.70	10,134.82	1,064.00	5.04	64,094.52	4,763.96
Conf. Disaster Response Training	4,406.56	-	-	-	1,437.35	2,969.21
Conf. Disaster Response Equipment	3,193.83	-	-	-	1,708.11	1,485.72
Miscellaneous Funds	2,607.00	25,672.00	-	349.00	27,340.00	590.00



**COUNCIL ON FINANCE AND ADMINISTRATION**  
**ALABAMA-WEST FLORIDA CONFERENCE OF THE UNITED METHODIST CHURCH**  
**SCHEDULE OF CASH RECEIPTS, DISBURSEMENTS AND TRANSFERS**  
**FOR THE CONFERENCE YEAR 2004**

	BALANCE BEGINNING OF YEAR	RECEIPTS	TRANSFERS		DISBURSEMENTS	BALANCE END OF YEAR
			IN	OUT		
Change for Children Fund	\$ -	\$ 20,960.57	\$ -	\$ -	\$ 19,271.48	\$ 1,689.09
Bishop's Discretionary Fund A	4,259.37	53,950.00	-	5,793.93	2,205.37	50,210.07
Episcopal Spouse Travel Fund	3,665.25	-	-	-	-	3,665.25
Clergy Crisis Fund	6,200.00	-	-	-	4,000.00	2,200.00
Bay Pines District Missions	-	23,607.23	-	-	23,607.23	-
Demopolis Missions Fund	-	19,604.79	-	-	19,604.79	-
Dothan Missions Fund	-	28,038.48	-	-	28,038.48	-
Greenville District Missions	(271.62)	9,437.41	-	558.95	8,606.84	-
Marianna/Panama City Missions	-	33,400.55	-	-	33,400.55	-
Mobile District Missions Fund	-	15,724.78	-	-	15,724.78	-
Montgomery/Opelika Missions Fund	-	21,090.50	-	-	21,090.50	-
Montgomery/Pratville Missions Fund	-	23,479.49	-	-	23,479.49	-
Pensacola District Missions Fund	-	48,914.04	-	-	48,914.04	-
Bay Pines Administration Fund	-	41,036.00	-	-	41,036.00	-
Demopolis Administration Fund	-	38,028.23	-	-	38,028.23	-
Dothan Administration Fund	-	62,373.24	-	-	62,373.24	-
Greenville District Administration Fund	-	47,803.06	-	2,936.05	44,867.01	-
Marianna/Panama City Administration Fund	-	55,705.91	-	-	55,705.91	-
Mobile District Administration Fund	-	44,965.41	-	-	44,965.41	-
Montgomery/Opelika Administration Fund	-	52,018.00	-	-	52,018.00	-
Montgomery/Pratville Administration Fund	-	47,223.48	-	-	47,223.48	-
Pensacola District Administration Fund	-	66,282.98	-	-	66,282.98	-
Univ. of West AL Wesley Foundation Fund	-	9,376.42	-	-	9,376.42	-
Mobile District Outreach	-	26,594.07	-	-	26,594.07	-
Mobile District Parsonage Fund	-	-	-	-	-	-
<b>TOTAL</b>	<b>\$ 2,131,066.13</b>	<b>\$ 17,700,255.12</b>	<b>\$ 7,560,851.93</b>	<b>\$ 7,560,851.93</b>	<b>\$ 17,131,868.35</b>	<b>\$ 2,699,452.90</b>

**COUNCIL ON FINANCE AND ADMINISTRATION**  
**ALABAMA-WEST FLORIDA CONFERENCE OF THE UNITED METHODIST CHURCH**  
**SCHEDULE OF CASH RECEIPTS, DISBURSEMENTS AND TRANSFERS**  
**FOR THE CONFERENCE YEAR 2004**

	BALANCE BEGINNING OF YEAR	RECEIPTS	TRANSFERS		DISBURSEMENTS	BALANCE END OF YEAR
			IN	OUT		
<b>HELD AS FOLLOWS:</b>						
Regions Bank	\$ (1,624,433.87)					\$ (1,951,543.00)
Certificates of Deposit	550,500.00					550,500.00
U.S. Treasury Bills & Notes	200,000.00					201,095.10
Federal National Mortgage Association	825,000.00					905,000.00
Freddie Mac	380,000.00					300,000.00
Repurchase Agreement	1,800,000.00					2,694,400.80
	<u>\$ 2,131,066.13</u>					<u>\$ 2,699,452.90</u>

See independent auditors' report.

**COUNCIL ON FINANCE AND ADMINISTRATION**

ALABAMA - WEST FLORIDA CONFERENCE OF THE UNITED METHODIST CHURCH  
NOTE TO SCHEDULE  
CONFERENCE YEAR 2004

---

**1. NATURE OF ORGANIZATION**

As a custodial agency of the Alabama-West Florida Conference (the Conference) of the United Methodist Church, the Council receives certain funds of the Conference primarily from member churches and related individuals in South Alabama and West Florida. The Council on Finance and Administration disburses these funds to or on behalf of and in accordance with the direction of the various boards and agencies of the Conference.

The accompanying schedule does not include all of the accounts of the various boards and agencies, each of which has its own governing body and maintains its own separate accounts.

Receipts, disbursements and transfers include transactions through January 7, 2005, which are designated for the Conference Year 2004.

## Division X - Memoirs

### AWF CONFERENCE OBITUARIES 2004-2005

## The Record of Remembrance

### CLERGY

**(Chronological):**

	Born	Died
1) The Reverend John Curtis Carmichael	May 14, 1922	August 1, 2004
2) The Reverend Jeffery Blane Dolbare	February 3, 1947	August 12, 2004
3) The Reverend Dr. James Sidney Lock`	August 25, 1927	August 12, 2004
4) The Reverend Robert Riddle	July 10, 1943	August 26, 2004
5) The Reverend Dr. William Edward Grant	March 27, 1955	September 18, 2004
6) The Reverend Robert Haynes Collins	December 4, 1923	October 31, 2004
7) The Reverend Autis Embree Price	November 11, 1918	November 11, 2004
8) The Reverend John Milton Cannon Jr.	February 7, 1929	November 16, 2004
9) The Reverend Donald Carl Hocking	March 13, 1951	November 27, 2004
10) The Reverend Gordon Rush Atkeison	October 28, 1916	December 12, 2004
11) The Reverend Olen Rankin Tyler	April 1, 1922	January 7, 2005
12) The Reverend Marcus Jackson Chandler	September 9, 1939	January 27, 2005
13) The Reverend Thomas Russell Lewis	December 24, 1934	April 24, 2005

### SPOUSES

**(Chronological):**

	Born	Died
1) Mrs. Elane Tew Lee (Mrs. Ronald Travis)	June 22, 1948	August 10, 2004
2) Mrs. Agnes Lipford Syfrett (Mrs. Charles Sidney)	December 16 1922	August 31, 2004
3) Mrs. Carolyn Ruth Manter Shafer (Mrs. Richard James)	May 5, 1939	January 16, 2005
4) Mrs. Mary Virginia Head Morris (Mrs. William Morris)	September 30	January 18, 2005
5) Mrs. Esther Lee Kitchens (Mrs. John Daniel)	September 3, 1908	January 22, 2005
6) Mr. Kelley Russell Walters (Rev. Nadine)	April 7, 1932	February 4, 2005
7) Mrs. Idalee Wood Bradley (Mrs. Edmund Odell)	January 16, 1914	February 7, 2005
8) Mrs. Kathleen Anne Brown (Mrs. Robert W.)	October 8, 1945	March 21, 2005
9) Mrs. Ruth Crutchfield Lane (Mrs. John Henry)	December 23, 1920	March 24, 2005
10) Mrs. Laura Jean Griffith Howington (Mrs. Fletcher)	December 18, 1915	April 16, 2005
11) Mrs. Bernice Olive Bradley (Mrs. Cecil Edgar)	December 10, 1919	April 17, 2005
12) Mrs. Ruby Hardy Zellner (Mrs. James Abraham)	August 15, 1911	April 19, 2005

## CLERGY OBITUARIES

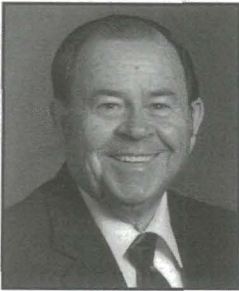

**The Reverend John Curtis Carmichael**, a native of Glenwood, Alabama, and a resident of Spanish Fort, died Sunday, August 1, 2004, at a local hospital. He was a graduate of Troy State University, and completed advanced studies at Candler School of Theology. He was ordained in 1949 as an Elder of the Alabama-West Florida Conference of the United Methodist Church. He retired from the itinerancy in June 1985. He then served as a supply minister until June 1995. He moved to Westminster Village in Spanish Fort in 2000 and was serving as Seniors' Pastor at Westminster for the Spanish Fort United Methodist Church.

Survivors include his wife, LaMerle Johnson Carmichael, whom he married on June 5, 1946, Spanish Fort, Alabama; son, Daniel Asher Carmichael, Spanish Fort, Alabama; daughter, Keitha Carmichael Duncan, Pensacola, Florida; brother, Billy Wayne Carmichael, Stockbridge, Georgia; four sisters, Evelyn Starling, Anniston, Alabama; Christine Hixon, Troy, Alabama; Evanel Jackson, Glenwood, Alabama; and Enid Folmar, Glenwood, Alabama, and three grandchildren. Funeral services were held at 11:00 a.m. on Wednesday, August 4, 2004, at Glenwood United Methodist Church in Glenwood with visitation at the church one hour prior to the service. Burial followed at Providence Cemetery in Glenwood with Dillard Funeral Home of Troy directing. In lieu of flowers, the family requested that donations be made in the Reverend Carmichael's name to the donor's charity of choice.

### *The family's thoughts:*

John Carmichael was a man possessed of God, family, and people. His life was a transparent testimony of Christ's power to glorify God through the gift of the Holy Spirit. He loved Christ's Church and it showed in the way he lived and served.

The eldest of three sons, he was born on Mother's Day, May 14, 1922, to Jake and Eve Carmichael in rural Crenshaw County, Alabama. From birth, his parents dedicated him to God and reared him in a fashion that found him preaching in churches near his home before he finished high school.

His college years were spent at Troy State University where he met his bride to be, LaMerle Johnson. Both of them graduated as educators but John was called to preach.

The early years were filled with the typical challenges of a young Methodist minister. Ordained an Elder in 1949, he continued his education at Candler School of Theology along with the ministry of a circuit and the completion of the Course of Study. He and LaMerle also celebrated the arrival of the first of two children, a daughter, Keitha Elaine, in 1948.

In 1948 he was assigned to the newly chartered Warrington UMC in Pensacola. The recent end of the war and the Church's proximity to Pensacola NAS meant steady growth under his leadership that lasted for 12 years from 1948 to 1960. It was during this appointment that a son, Daniel Asher, was born in 1952. Little did John know that his long ministry at Warrington would be continued during a second appointment there in 1968. He continued at Warrington until 1975 - a total of 19 years of service to that congregation. John also served two other charges more than once, Columbia near Dothan and the Pike County circuit near Troy. In later appointments, LaMerle would occasionally greet the new congrega-

tion saying, "We are honored to be here and hope you like us, for we have been known to repeat ourselves!"

John served the Conference in many ways. He was head statistician during the 50's and 60's, director of Blue Lake Assembly from 65-68, founding member and Manager Emeritus of the Conference Credit Union, and director of Conference Council for homes for Retirees and Claimants in the late 80's.

His ministry also included serving churches in Opp, Elba, Port St. Joe, Mary Esther and Dothan. His itinerancy spanned 42 years and his total service covered 60 years, serving as a supply in his retirement. John and LaMerle moved to their 30-acre farm in 1985 where they enjoyed gardening, entertaining their grandchildren and serving the Goshen charge. John and LaMerle moved to Westminster Village retirement community in 1999, and his last years were spent on staff with the Reverend Chip Hale at Spanish Fort UMC as Seniors' Minister to the Village where LaMerle still resides.

Conference Service Record of the late Reverend John Curtis Carmichael:

LP-1944; A-1946; D-1945; FC-1949; E-1949/1944 (Feb 1)-Columbia; 1944-Shady Grove; 1946-Columbia; 1949 (Sept.1)-Warrington; 1960-Port St. Joe; 1962- Lafayette St., Dothan; 1965-Blue Lake; 1968 (Sept. 16)-Warrington; 1975-Mary Esther; 1976-Opp, First; 1980-Elba; 1985-Retired, supplying Goshen; 1995-Retired  
42 years

*Compiled from published obituaries in the Mobile Register  
and from Conference Records*

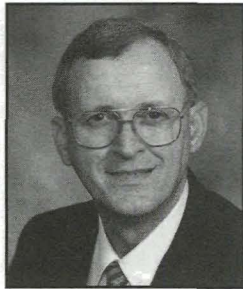

**The Reverend Jeffery "Jeff" Blane Dolbare, 57, died on August 12, 2004, at the Jackson Medical Center in Jackson after a six-year battle with esophageal cancer. Born February 3, 1947, the Bigbee, Alabama, resident had represented State House District 65, which includes all of Washington and parts of Choctaw and Clarke counties, from 1990 until his death. Dolbare was an old-style populist Democrat known for his staunch support of K-12 public schools. He was also a retired teacher, principal, and pastor. His wife, Gloria Ann Dolbare, whom he married June 12, 1971, was unsuccessful in a bid to claim her husband's vacant seat in the State House. The funeral was held at the Chatom**

Community Center on August 16 at 2 p.m. with the Reverend Tommy Gaillard, the Reverend Reba Wiley, and the Reverend James Allison officiating. Alabama House Speaker Seth Hammett and Dr. Paul Hubbert of the Alabama Education Association also spoke during the funeral. Burial was in the family cemetery in Deer Park/Burbank.

An Alabama State Trooper Color Guard presented the Alabama state flag to the family and Chatom Mayor Harold Crouch presented the family the Chatom flag. Active pallbearers were Benny Dolbare, Bobby Dolbare, Terry Dolbare, Billy Dolbare, Keith Dolbare and Travis McIntyre. Honorary pallbearers were Wayne Blackwell, Joe Cottle, Howard R. Daugherty Jr., Wayne Hinton, Mary Jane Holland, David C. Howell, Thelma A. Howell, Otis James, Kelcey Lee, Wade Lee, Neal Morrison, Jim Overstreet, Paul Parker, Susan Parker and John Turner.

Alabama House Speaker Seth Hammett and Paul Hubbert of the Alabama Education Association eulogized Jeff Dolbare Monday at his funeral in Chatom.

Former Gov. Don Siegelman was among the crowd of mourners at the funeral as were several of Dolbare's fellow Democratic legislators from the House and Senate.

Dan Ireland, legislative liaison for the Alabama Baptist Association was present. Ireland is always a staunch opponent of gambling and liquor issues. Also in attendance was Milton McGregor, Alabama's gambling magnate.

Hammett, D-Andalusia, called Dolbare intelligent and a "zealous advocate for the people he represented." He also said he was a staunch Democrat who could be tough when he had to be in dealing with legislation.

Hubbert, AEA's executive secretary, said Dolbare was a teacher and bus driver in Clarke County when he was hired 30 years ago to work to organize a union for school support personnel. "It didn't take long to decide that Jeff Dolbare was the right person for the job," he observed, noting that Dolbare's hardscrabble upbringing made him especially suited to the job. "He took to it as a duck would take to water." For the first time ever, cafeteria workers, janitors, bus drivers and others had health insurance, retirement, fair pay raises and other benefits. Today, these personnel are members of AEA and Hubbert said Dolbare must be credited. "He had a fierce competitive spirit" but was a "friend to the working people of this district," Hubbert said. He called him a "great friend to education" who did many things for schools in his district and the state that did not garner a headline.

The Rev. Reba Wiley, district superintendent for the United Methodist Church's Demopolis District, referred to Dolbare's dual career as a legislator and lay minister. "He was passionate and compassionate about people," she observed. "He was never one to run from a good fight, especially if it involved principle," she said.

Also speaking during the funeral was the Rev. Tommy Galliard, who pastors United Methodist Churches in Clarke County, and the Rev. James Allison, pastor of the Whistler United Methodist Church. Galliard and his wife, Heidi, and David Howell, a longtime friend of Dolbare's sang specials during the funeral.

An Alabama State Trooper Honor Guard stood at attention beside Dolbare's casket prior to the service. After the burial at the new family cemetery near Dolbare's beloved camp house near Deer Park, the Alabama flag that draped his casket was presented to his wife, Gloria, and other family members and Chatom Mayor Harold Crouch also presented a Chatom flag used during the service.

After hearing of Dolbare's death Monday morning, Washington County Probate Judge and Commission Chairman John H. Armstrong issued the following statement, "Jeff was a dear friend. We had our differences on occasion, but were able to work those out and remain friends. He recognized the tough area and political times he was in and did a lot for this area. I hate to hear that this happened. It will be tough to find a qualified replacement for Jeff. He will surely be missed by his family, friends and constituents."

Survivors include his wife, Gloria Warrick Dolbare, Bigbee, Alabama; two daughters, Candace (Stephen) Johnson, Fairhope, Alabama, and Emily Dolbare, Winston Salem, North Carolina; one son, Jefferson Blane Dolbare, Tuscaloosa, Alabama; his mother, Sybil Roberts Dolbare, Theodore, Alabama; five brothers, Terry Dolbare and Keith Dolbare, Bayou La Batre, Alabama, Benny Dolbare, Irvington, Alabama, Billy Dolbare, Millbrook, Alabama, Bobby Dolbare, Selma, Alabama; two sisters, Ann Aldacosta, Theodore, Alabama, and Arlene Kirkland, Irvington, Alabama; a granddaughter, nieces, nephews and other relatives.

His father, Robert Fulton Dolbare, preceded him in death.

In lieu of flowers, the family suggests donations to the St. Stephens Historical Commission, P.O. Box 78, St. Stephens, AL. 36569. St. Stephens Funeral Home was in charge of arrangements.

Conference Service Record of the late Reverend Jeffery Blane Dolbare:  
1982-Millry; 1984-Barlow Chapel;1987-Barlow Chapel;1989-No appointment;1990-Wesley Chapel;1994-No appointment;1995-Perry's Chapel;2003-Retired

22 Years

*Compiled in part from a published obituary by Jim Cox in The South Alabamian, Jackson, Alabama August 19, 2004 and from information submitted by his family*

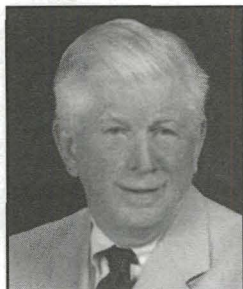

**The Reverend Dr. James Sidney Lock** died on August 12, 2004, at East Alabama Medical Center in Opelika, Alabama. Dr. Lock was born on August 25, 1927, in Starkville, Mississippi, to Dr. James Lock and Sidney Chambers Lock. Dr. Lock graduated from Sidney Lanier High School in Montgomery. He received an Associate's Degree in Science from Marion Institute (1945), a Bachelor's Degree in Electrical Engineering from Alabama Polytechnic Institute (Auburn University-1949), a Master's Degree in divinity from Duke University (1952), and a Doctorate of Ministry from Drew University (1984). He also served in the United States Navy Reserve from 1945-1946. Dr. Lock was

ordained a deacon in 1952 and an elder in 1954 in the United Methodist Church. He served as a pastor in the United Methodist Church, Alabama West Florida Conference for forty-three years. His pastorates included White Memorial-Wesley Charge, North Carolina; Ashford Circuit, Ashford, Alabama; First United Methodist Church, Hartford, Alabama; Kingswood United Methodist Church, Mobile, Alabama; Associate Director, Alabama West Florida Conference Program Staff, Andalusia, Alabama; First United Methodist Church, Atmore, Alabama; Dalraida United Methodist Church, Montgomery, Alabama; First United Methodist Church, Ft. Walton Beach, Florida; and, First United Methodist Church, Andalusia, Alabama. Following his retirement in 1995, he has served as an associate pastor for visitation at First United Methodist Church, Opelika, Alabama. He also was serving as chaplain for Oak Park Retirement Facility in Opelika.

Dr. Lock has served as past president of the Southeastern Jurisdictional Association of Conference Directors of Education. He was a past member of the Loin's Club of Mobile, the Atmore Rotary Club, the Fort Walton Beach Kiwanis Club, the Board of Directors for the Deep South and the South Central Council of the Girl Scouts of America. He received the 'Thanks Badge' in Girl Scouting—the highest honor to an adult and rarely given to a man. At First United Methodist Church of Opelika, Dr. Lock was a member of the Chancel Choir, the United Methodist Men, and the Poe Sunday School Class. Dr. Lock was preceded in death by his parents, James Lock and Sidney Chambers Lock; his brother, Robert Lock; his sister, Mildred Labuzan; and by his wife, Jo Thornton Lock.

Dr. Lock is survived by his daughter, Sydney Lock Caldwell and her husband, Bill, of Phenix City, Alabama; his son, Dr. James Stephen Lock and his wife, Jane, of Opelika, Alabama; five grandchildren, William Matthew Caldwell and his wife, Jessica, of Birmingham, Alabama; James Marcus Caldwell and his wife, Elizabeth, of Waverly Hall, Alabama; Martha Elizabeth Caldwell of Auburn, Alabama; Stephen Graham Lock of Auburn, Alabama; and Kendall Darden Lock of Opelika, Alabama; one great granddaughter, and a very dear friend, Virginia Hendon, of Opelika, Alabama.



Services were held at 11:00 a.m. CST Monday, August 16, 2004, at First United Methodist Church, 702 Avenue A, Opelika, Alabama, with burial at 2:00 p.m. CST in Greenwood Cemetery in Montgomery, Alabama. Bishop Larry Goodpaster, Dr. Tom Butts, Dr. Tim Thompson, and Dr. Jim Sanders officiated. Visitation was from 3:00 until 6:00 p.m. CST, Sunday, August 15, 2004 at Jeffcoat Trant Funeral Home, 1500 Frederick Rd., Opelika, Alabama. Active pallbearers were William P. Caldwell, Jr., William Matthew Caldwell, James Marcus Caldwell, Stephen Graham Lock, Aubrey Blackwell, and Stanley Drake. Honorary Pallbearers were active and retired ministers of the Alabama-West Florida Conference of the United Methodist Church. In lieu of flowers, the family requested memorial donations to the Building Fund of First United Methodist Church of 702 Avenue A, Opelika, Alabama, 36801 or the Organ Fund of Trinity United Methodist Church, P.O. Box 490, Phenix City, Alabama, 36868-0490

Conference Service Record of the Late Reverend Dr. James Sydney Lock:  
A-1952; D- 1952; FC-1954; E- 1954

1950-White Memorial (N. Carolina); 1952-Ashford; 1957-Hartford; 1961-Kingswood, Mobile;  
1966-Associate Director, Conference Council; 1971 (Jan.1)-Atmore, First; 1976-Dalraida;  
1984-Fort Walton Beach, First; 1991-Andalusia, First; 1995-Retired  
43 years

*Compiled from obituary submitted by his daughter and from obituary published in the Mobile Register on 8/14/2004.and Conference Records*

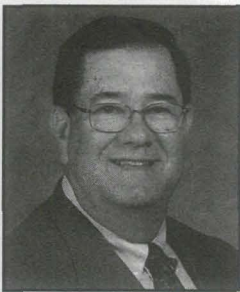

**The Reverend Roy Robert "Bob" Riddle, Jr.**, age 61, pastor, Fairview United Methodist Church; passed away Thursday, August 26, 2004, as the result of complications from a stroke. He is survived by his wife, Brenda A. Riddle; daughter, Karon Grant (Rob), Pine Mountain, Georgia; mother, Rubye Riddle, Birmingham, AL; sister, Gayle (Bill) Wallace, Birmingham, Alabama; grandchildren, Susan Grant, Michael Grant, and Katherine Grant, Pine Mountain, Georgia; niece, Melissa (Marty) Bryant, Birmingham, Alabama; and nephew, Keith Crumpton (Belinda), Birmingham, Alabama. His father preceded him in death, Roy Robert Riddle, Sr. Services were held at Brooks-

Cargile Funeral Home Chapel, Sunday, August 29, 2004, at 1:00 p.m., with the Reverend Paul Turner officiating. Burial followed in Greenwood Cemetery. Pallbearers were Ed Wheat, George Boyd, Jim Grimsley, Lee Sims, Byron Stinson and Billy Clayton. Honorary Pallbearers were Alcazar Shriners, Masons Lodge #11 and Men's Night Out Group of Fairview United Methodist Church. In lieu of flowers, contributions were requested for Shriner's Children's Hospital, 950 W. Faris Rd., Greenville, SC, 29605, the Fairview United Methodist Church Building Fund, or Catoma Volunteer Fire/Rescue. Brooks-Cargile Funeral Home directed the services.

Conference Service Record of the Reverend Roy Robert Riddle, Jr.:  
FL-2002; PE-2003  
2001-Harmony; 2002-Midway/Comer/Spring Hill; 2003-Fairview  
3 years

*Taken from newspaper accounts in the Montgomery Advertiser-Journal published August 30, 2004, submitted by his wife Brenda*

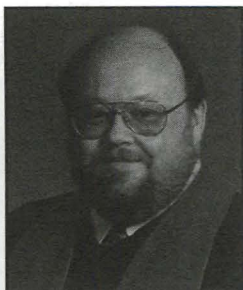

**The Reverend Dr. William Edward Grant** was born in Ohio on March 27, 1955. He died on Saturday, September 17, 2004, at the age of 49 at a Mobile, Alabama hospital. Dr. Grant held the Bachelor of Arts Degree from Huntingdon College in Montgomery; the Master of Theology from Candler School of Theology at Emory University in Atlanta, Georgia, and the Doctor of Ministry from Camellia Baptist Seminary.

Dr. Grant taught at Wallace Community College in Dothan. He was one of the only two non-Jesuit Adjunct Professors in the Religion Department at Springhill College in Mobile. He was invited to return to Springhill College for his 7th year just before his untimely death. Dr. Grant spoke Arabic, Hebrew, Greek, German, and Spanish. One of his hobbies was making stoles and paraments. He did all the sewing by hand. He sewed stoles for many of his clergy friends in the Alabama-West Florida Conference. One year he made a stole for each ordinand of the Conference.

Dr. Grant was Wing Chaplain for the Washington County Chapter of the Civil Air Patrol with the rank of Major. He was also a Civil War buff. He joined the 6th Alabama Cavalry Re-enactors to become their chaplain.

Dr. Grant was preceded in death by his mother, Betty Grant. He is survived by his wife, Leslie Diana Carter Grant, whom he married July 31, 1990, a son Wesley Allison Grant, a daughter Molly Caitlin Grant, his father, the Rev. Lister B. Grant, and a number of uncles, aunts, and cousins.

A memorial service for Dr. Grant was held on Monday, September 20, 2004, at the Saint Mark United Methodist Church in Mobile. Officiating clergy were: the Reverend John I. Baxter, the Reverend William Earl Elwell, the Reverend Dr. Thomas Bracewell, and the Reverend Dr. Thomas Lane Butts.

Committal services were held on Sunday, October 31, 2005, at 3:00 pm. Interment was in the Creola Cemetery, Creola, Alabama. Honors were by the 6th Alabama Calvary Re-enactors. The Reverend John Baxter officiated. Arrangements were by Gilmer's Funeral Home of Mobile.

Conference Service Record of the late Reverend Dr. William Edward Grant:

SLP-1974; A-1979; D-1979; FC-1982; E-1982

1974-Boylston; 1977-Shady Grove; 1978-Seale; 1981-Bascom-Greenwood; 1983-Columbia;

1985-Echo-Browns; 1986-Chatom; 1990-Pine Grove; 1991-Trinity; 1992-Creola; 1998-Mobile;

Westside; 2000-Incapacity Leave

27 years

*Submitted by the Reverend Dr. Thomas Lane Butts, taken in part from a published obituary published in the Mobile Register, Thursday, October 28, 2005*

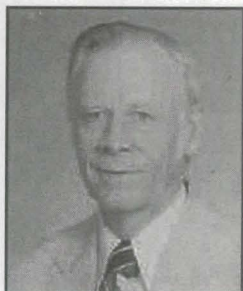

**The Reverend Robert Haynes Collins** was born December 4, 1923, the son of Earle Strathmore Collins and Hazel Julia Alverson Collins. He died Sunday, October 31, 2004. His wife, Lyda Jean Howard Collins, whom he married December 25, 1949, in Montgomery, Alabama, preceded him in death on December 5, 1988. The couple had three children, Cheryl Ann, Michael Haynes, and Stephen Bryant. World War II, where he served admirably, earning the Purple Heart and Bronze Star for distinguished service in the U. S. Army, interrupted Robert's theological education. The Reverend Joe Lisenby conducted graveside services on Wednesday, November 3, 2004, at New Live Oak

Cemetery in Selma.

Conference Service Record of the Reverend Robert Haynes Collins:

A-June 1952; D-1952; FC-1953; E-1953

1952-Linden; 1956-St. Andrew; 1957-Marion; 1960-Fairhope; 1961-Ozark; 1965-Forest Ave., Montgomery; 1966-Troy, First; 1972-Church Street, Selma; 1978-Demopolis District; 1984-Montgomery, Capitol Heights; 1985- Brewton, First; 1986-Retired  
34 Years

*Compiled from Conference Records*

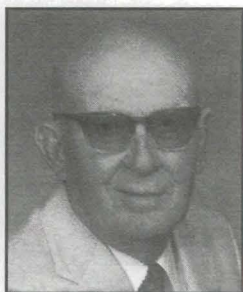

**The Reverend Autis Embree Price**, a native of Troy, Alabama and a resident of Satsuma, Alabama, died Thursday, November 11, 2004 in a local hospital at the age of 86. The Reverend Price was a pastor with the Alabama-West Florida Conference of the United Methodist Church for 52 years. He is survived by his wife, Thelma Cummins Price of Satsuma; his children, Ann Price (Wayne) Criswell of Satsuma, Wilber E. (Barbara) Price of Saraland, Alabama, Pat Price (Mit) Merritt of Huntsville, Alabama and Neal W. (Charlene) Price of Mobile; eleven grandchildren and seven great-grandchildren, nieces, nephews and other relatives.

Visitation was on Friday, November 12, 2004 at Chickasaw United

Methodist Church from 11:00 to 3:00 pm followed by funeral services at 3:00 pm. Interment was in Creola Cemetery. Arrangements were by Radney Funeral Home of Saraland.

Conference Service Record of the late Reverend Autis Embree Price:

LP-1940; A-1949; D-1950; FM-1951; E-1952

1940-Coatopa; 1941-Chilton Ct; 1942-Highland Gardens, Montgomery; 1943-LaPlace; 1944-Titus; 1945-Banks; 1946-Ariton; 1949-Columbia; 1951-Slocomb; 1955-Cantoment; 1956-Eclectic; 1960-Brantley; 1962-Satsuma-Creola; 1964-Tuskegee; 1966-Robertsdale; 1968-Louisville-Clio; 1969-Citronelle; 1973-St. John, Mobile; 1979-Phenix City, First; 1981-Prichard, First; 1984-Retired, supplying Prichard, First; 1991-Retired

42 ? years

*Taken from published obituaries in the Mobile Register, Friday, November 12, 2004, and Conference Records*

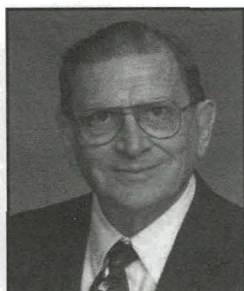

**The Reverend John Milton Cannon, Jr.**, passed away in the early hours of Tuesday, November 16, 2004, under the care of Portsbridge Hospice. The Cremation Society of the South assisted in carrying out his will. A Graveside Memorial Service was held at Gardens of Memory on April 15, 2005, at 2 pm. The Reverend Marcus Rosser officiated. John was preceded in death by a sister, Mary Kathryn Cannon; his father, John M. Cannon Sr.; and his mother, Mary Kathryn Ming Cannon. He is survived by his wife, Wauthenna "Pat" Cannon; son, John David Cannon; daughter, Mary Elizabeth Lydick and her husband Richard Allen Lydick; son, Steven Phillip Cannon; three grandsons, Michael

Allen Lydick and his wife Sharon Basler Lydick and their son Brandon; Jeremy Lydick and his wife Magdalena "Maggie" Guilbeau Lydick, and their two daughters Skyler and Alicia; and Johnathan Ryan Lydick and Kendra and their son Ryan; brother, Charles Sidney Cannon and his wife Sue Reynolds Cannon of Pensacola, Florida and their three children, Suzanne and her husband Len Stinson and children Jacob, Lauren and Alex; Blake and wife Amy and their sons Chandler and Grant; Brett and his wife Kim and their children Sydney, Logan, and Shay; and many cousins from both his father's and mother's family. John graduated from Dothan High School in 1946 and went on to graduate from Howard University and Southern Theological Seminary. He was privileged to study under and work for Dr. Russell Dicks, the first hospital Chaplain in the United States. He was accepted by the National Institute of Mental Health to work and study in a clinical pastoral internship in mental health at St. Elizabeth Hospital in Washington, D. C.

In his early years John was ordained a Baptist minister and served as missions pastor for what is now Calvary Baptist Church. He also served two other Baptist churches in Alabama.

After passing courses on Methodism, he was ordained and served eight Methodist churches in Alabama and Florida. In 1989 the DeKalb Addiction Center in Atlanta, the first addiction center in the state of Georgia, accepted John to serve as a chaplain/counselor working in a clinical setting. He was to serve there until his retirement in 1997.

Conference Service Record of the late Reverend John Milton Cannon, Jr.:

LP-1970; A-1971; D-1971; FC-1973; E-1973

1970-Tallapoosa Ct.; 1971-Notasulage; 1975-Pine Level; 1976-Pinckard; 1978-Sneads; 1982-Trainee, Hospital Chaplaincy; 1985-Chaplain, St. Elizabeth Hospital; 1986-Leave of Absence; 1989-Counselor, DeKalb Addiction Center, Decatur, GA; 1994-Retired  
20 years

*Taken from a published obituary supplied by his wife and from Conference Records*

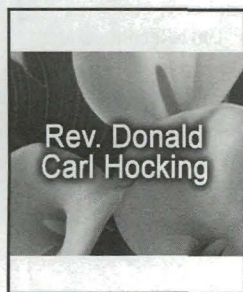

**The Reverend Donald Carl Hocking**, was born March 13, 1951, and died November 27, 2004. Conference Service Record of the late Reverend Donald Carl Hocking:  
LP; 1993-Cottdonale; 1997-No appointment;  
1-year

The Reverend Gordon Rush Atkeison, 88, a retired pastor, was born October 28, 1916, and reared in Mobile, Alabama, where he was an active member of, and subsequently ordained in, St. Francis Street United Methodist Church. He died December 12, 2004, in Atmore, Alabama. After graduating from Birmingham

Southern College in 1939, Gordon traveled around the United States working as an actor, newspaper journalist, radio personality, and high school English teacher. After returning to Mobile, he was employed by the GM&O Railroad. Gordon married Leo Wise of McCullough, Alabama, in 1943 and they moved to Durham, North Carolina, so Gordon could attend Duke University Theological Seminary - the first of many moves!

Following is a brief summary of his long career: 1944- Clover, Virginia; 1946- Spotsylvania, Virginia; 1949- Grove Hill, Alabama; 1951- Century, Florida; 1952- Alabama-West Florida Conference-wide Evangelist; 1953- Castleberry, Alabama; 1954- Hurtsboro, Alabama; 1955- Brundidge, Alabama; *During the 1950s he also spent time each year preaching in Cuba, Guatemala and Costa Rica*; 1956- Marian, Indiana, to work with World Gospel Missions; 1957- Saltillo, Coahuila, Mexico; 1958- & Dallas, Texas, (*Left WGN due to ill health*); 1959- Madison, Virginia; 1960- Batesville, Virginia; 1964- Melfa, Virginia; 1966- Dry Fork, Virginia; 1967- Emmerton, Virginia; 1969- RETIRED; 1970- became funeral director in Arlington, Virginia; 1980- RETIRED and moved to Atmore, Alabama. Gordon subsequently served as a "substitute preacher" in south Alabama and north Florida, then accepted appointments to serve full-time in Lottie, Perdido and Bay Minette, Alabama. Only during his last few years was Gordon actually retired.

Although this list is impressive, in no way does it begin to illustrate what an *adventure* it was to share Gordon's life! He loved music and shared his musical talents generously until the last couple of years. He was a scholar and loved words - their sounds, their meanings, and the stories they could tell. His sense of humor still has us laughing and he passed on his expertise in *purism* to his children and grandchildren.

Gordon is survived by his wife Leo and daughter Sarah Atkeison of Atmore, Alabama; his son Bill (and wife Kathy) of Mobile, Alabama; his son John of Wilmington, Delaware; granddaughters Billie (& Stacy) Doods of Richmond, Virginia, and Jessica (& Clint) Woods of Albuquerque, New Mexico; and three great-grandchildren. We miss him!

Visitation was held on Wednesday, December 15, 2004, at Atmore First United Methodist Church at 9:00 am with the service following at 10:00 am. Interment was in Magnolia Cemetery in Mobile.

Conference Service Record of the late Reverend Gordon Rush Atkeison:

1924-Joined Saint Frances Street Church in Mobile; 1936-License to preach-Saint Francis Street; 1939- Admitted on trial; 1940-Assistant Director, Wesley Foundation, University of Alabama; 1941- Discontinued; 1945-Admitted on trial Virginia Conference; 1945-East Halifax, Danville District; 1946- Spotsylvania, Richmond District; 1947-Transferred to Alabama Conference, ordained deacon, admitted full connection; 1947-Eutaw; 1949-Grove Hill; 1951-Century-Pollard; 1952-Appointed evangelist, Pensacola, Fla.; 1953-Castleberry; 1955-Brundidge; 1956-Located at own request; 1958-Joined Baptist Church; 1961-Recommended to Virginia Conference by Alabama-West Florida Conference; Served charges in Virginia Conference; 1980 (June)-Retired from Virginia Conference

*Obituary submitted by his daughter Sarah Atkeison,  
Service record from Frank Mosley's Data Sheet in Conference Records*

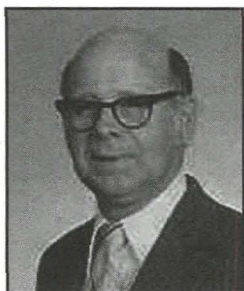

**The Reverend Olen Rankin Tyler**, age 82, of Dothan was born April 1, 1922, and died on Friday, January 7, 2005, at Wesley Manor Nursing Home in Dothan. His wife Barbara survives him. Visitation was held at Ward Wilson Funeral home in Dothan on Saturday, January 8, 2005, from 6 to 8 pm. Service was held from the funeral home chapel on Sunday afternoon, January 9, at 1:00 pm. The Reverends James Rich, Coley Holloway and Gerald Casson officiated. Burial followed at Webb Cemetery in Webb, Alabama. The family requested that memorial contributions be made in lieu of flowers to Wesley Manor Fountain of Love, 718 Honeysuckle Road, Dothan, Alabama 36305. Ward-Wilson

Funeral Home in Dothan was in charge of the arrangements.

Conference Service Record of the late Reverend Olin Rankin Tyler:

LP-1976

1976-Madrid-St. Mary; 1977-Napier; 1978-St. Paul, Hartford; 1981-Ozark, Post Oak; 1983-Wesley Chapel/Tabernacle (Ozark); 1992-Retired, supplying Wesley Chapel/Tabernacle; 1995-Tabernacle/Mt. Hebron; 1996-Retired, supplying St. Mary/Tabernacle; 1998-Retired 15 years

*Taken from published newspaper obituaries in The Dothan Eagle, January 8 & 9, 2005, and additional information supplied by his family and from Conference Records*

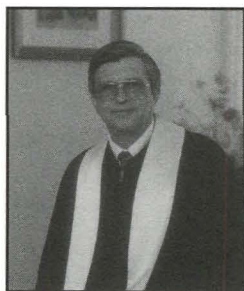

**The Reverend Marcus Jackson Chandler** went to be with the Lord on Thursday January 27, 2005. Reverend Chandler was born September 9, 1939, in Monroeville, Alabama, to the late John T. and Ida Cornelia Chandler.

Marcus is survived by his wife of 39<sup>+</sup> years, Bonnie Franks Chandler, son Douglas Jackson Chandler and wife Julie; daughter Dana Lynn Chandler Jones and husband Jeff; grandchildren Tyler Chandler, Hannah Chandler, Harrison Brewer, Chandler Brewer, and Tommy Jones; brothers Rev. Edward Chandler of Niceville Florida, and Woodrow Chandler, Tommy Chandler, Roger

Chandler, and Cecil Chandler all of Monroeville, Alabama, and one sister Marguerite Morris of Peterman, Alabama. He was preceded in death by two brothers Brady Lee Chandler and Troy Chandler.

Marcus received Christ as his Savior in 1956 and shortly after that he felt the call to become a minister. He attended Monroe County High School and graduated from Asbury College in Wilmore, Kentucky, in 1963 and from Asbury Theological Seminary in 1966. After graduating from seminary he came back to the Alabama-West Florida Conference where he served until he was forced by failing health to take disability leave in 1994. He served churches in Jay, Florida; Centreville, Alabama; Castleberry/Holly Grove, Alabama; and Atmore, Alabama. While serving the Castleberry/Holly Grove charge he was the Director of the Conecuh County Larger Parish for 10 years. Marcus served in the active ministry of the Alabama-West Florida Conference for 30 years.

Marcus had been on disability leave since January 1994 due to osteoporosis and multiple bone problems. The last four years he was confined to his bed and unable to leave home. A constant stream of family, friends, and church members attest to the fact that Marcus lived

out these last days what he had been preaching for 30 years. Marcus loved the Lord and never questioned "why me"; he always said the Lord would provide his needs and NEVER wavered from his faith and love of the Lord. Even in his last years his concern was for others and a continued burden for the smaller membership church. He came back to work in his home church, Peterman United Methodist Church, as a member, not as he had hoped to come back and serve as minister in retirement years.

Visitation with family and friends was at Johnson Funeral Home Monroeville, Alabama, on Friday, January 28, 2005. The funeral service was a worship service in celebration of his life on Saturday, January 29, 2005, at Atmore First United Methodist Church with Dr. Douglas Newton, Dr. Douglas Williams, and the Reverend Alan Ferguson officiating. A graveside service followed at Oak Hill Cemetery Atmore, Alabama, with his brother, the Reverend Edward Chandler, officiating. Active pallbearers were nephews of Marcus. Fellow ministers of the Conference served as honorary pallbearers.

Conference Service Record of the late Reverend Marcus Jackson Chandler:

A-1964; D-1964; FC-1968; E-1968;

1964-Student, Asbury; 1966-Jay; 1970-Centreville; 1972-Casatleberry, Director of Conecuh County Larger Parish; 1982-Atmore, First; 1994 (January 1)-Disability

33 years

*Submitted by his family and from Conference Records*

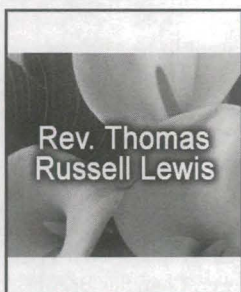

**The Reverend Thomas Russell Lewis**, born December 24, 1934, a resident of Montgomery and a retired local pastor, expired Sunday, April 24, 2005. His wife Minnie survives him. His funeral was held on Saturday, April 30, 2005, at 1:00 pm at Metropolitan United Methodist Church in Montgomery with the Reverend Robert Spicer officiating. Visitation was held prior to the funeral at the church. Burial followed at Alabama Heritage Cemetery in Montgomery.

Phillips-Riley Funeral Home directed.

Conference Service Record of the late Reverend Thomas Russell

Lewis:

LP-1961 (Central Alabama); D-1972 (Merger Conference)

1961-Booth-St. Paul; 1962-Cedar Grove; 1963-New Style-Cedar Grove; 1964-No Appointment; 1965-St. Clair; 1966-No Appointment; 1972-Oak Grove; 1973-St. Paul-New Style; 1977-New Style; 1982-New Style-Oak Valley; 1993-Benson Circuit-New Style; 1977-St. Paul-Rivers Chapel; 1998-Retired, supplying St. Paul-Rivers Chapel; 2001-supplying Tallassee: St. Paul;

2004-No Appointment

31 years

*Taken from a published obituary in the Montgomery Advertiser-Journal and Conference Records*

## SPOUSE OBITUARIES



**Mrs. Elane Tew Parish Lee**, 56, of Camden, Alabama, wife of the Reverend Ronald Travis Lee, died Tuesday, August 10, 2004, at J. Paul Jones Hospital in Camden. She was a native of Clayton, Alabama.

Mrs. Lee was born in Barbour County, the daughter of the later Comer and Corinne Johnson Tew. She was a graduate of Clayton High School and was employed at *The Clayton Record* for 24 years.

She was active in the Clayton Garden Club. She chaired missions, served UMW as its president, and sang in the choir and taught Sunday School. Elane had her own hospital and visitation ministries, especially to cancer patients. She was truly a pastor to the churches she served as a pastor's wife.

Survivors include her husband, the Reverend Ron Lee of Camden, Alabama; five children and their spouses, Laney and Paul Gullede, Clayton, Alabama; Ed and Julie Parish, Montgomery, Alabama; Dawn and Mike South, Birmingham, Alabama; Christine and Jason Conner, Birmingham; and Michael and Courtney Lee, Tallahassee, Florida; eight grandchildren; two sisters and their husbands, Jackie and Thomas Snead, Clayton, Alabama; and Jean and Bill Barger, Red Bank, Tennessee.

Funeral services were held on Thursday, August 12, 2004, at 10 a.m. at Camden United Methodist Church with the Reverend Phil Craddock and the Reverend Bob Crumbley officiating. An afternoon service was held at 4:30 p.m. at the Clayton United Methodist Church with the Reverend Phil Craddock and the Reverend Dr. Tim Thompson officiating. Burial was in the Clayton City Cemetery with Dunkin-Herndon Funeral Home of Camden directing. Visitation was held in Clayton from 3:45 p.m. to 4:30 p.m.

The family had requested that memorial contributions be made to The American Cancer Society for the Phase III Building Fund, c/o Camden United Methodist Church, P.O. Box 157, Camden, Alabama 36726.

Conference Service Record of the Reverend Ronald Travis "Ron" Lee:

PLP-1990; FC-1998; E-1998

1991-Post Oak-Elamville; 1993-Pinckard-Winslette Chapel; 1996-Pinckard-Post Oak; 1997-

Frisco City; 2000-Smiths-Mt. Zion; 2002-Camden-Canton Bend

13 years

*Compiled in part from Conference Records, published obituary and information submitted by her husband*





**Mrs. Agnes Merle Lipford Syfrett**, 81, widow of the late Reverend Charles Sidney Syfrett, of Parker, Florida, went to be with her Lord on August 31, 2004.

Mrs. Syfrett was born December 16, 1922, and raised in Jackson County, Florida. She was the last descendant of James William Lipford and Eunice Blair Lipford. She was a graduate of Marianna High School and Hatton College in Tampa. She lived in many places and traveled extensively while her husband served his country in the military.

Mrs. Syfrett worked in civil service in California and taught school in Jackson County during World War II while her husband was serving in the European Theater of Operations. She was a homemaker and a devoted wife, mother and grandmother. She served as a staff correspondent for the *Jackson County Floridian*, starting at age 11 and for the Times Courier of Marianna, writing social items and feature articles. She also had written for her college newspaper, the *Arkansas Press*, and the *Cypress and Altha News*, and most recently was a contributing editor to the *Wesley Heirs Newsletter*. Later, when her husband joined the ministry of the United Methodist Church, she highlighted each church and its activities. She also helped organize three Methodist churches, the First United Methodist Church in Fairbanks, Alaska, and Hiland Park and Parker United Methodist Church in Panama City. She was an inspiration to many smaller churches, encouraging them to become larger and more self-sustaining in their ministry. She had lots of love and enthusiasm in her work and witnessed for her Savior in so many wonderful ways. In 1999, she and her husband celebrated their 50-year membership in the Order of the Eastern Star by receiving a 50-year certificate and pins depicting the state of Florida with the emblem of the Eastern Star. She was reared in the Freewill Baptist Church, but joined the Parker United Methodist Church in 1946, after her husband received his minister's license in the United Methodist Church in Marianna.

She was a member of Parker United Methodist Church and a lifetime member of the United Methodist Women and the Order of the Eastern Star.

Her husband, the Reverend Charley Sidney Syfrett, preceded her in death. Mrs. Syfrett leaves to cherish her memory her children: her son, Marc Syfrett of Parker, Florida; her daughters, Fonda Syfrett of Parker, Florida, and Denise Hudson of Satellite Beach, Florida; her son-in-law, Lt. Col. (retired) Allen Hudson; and her grandsons, Joshua and Jordan Hudson of Satellite Beach, Florida.

Funeral services for Mrs. Syfrett were held at 11 a.m. Saturday, September 4, 2004, at Parker United Methodist Church. The family received friends and relatives at 10 a.m. prior to the service. Graveside services followed at Damascus Freewill Baptist Church in Marianna, Florida, at about 2:30 p.m. Saturday.

Arrangements were by Wilson Funeral Home in Panama City, Florida.

Conference Service Record of the late Reverend Charles Sidney Syfrett:

Licensed to preach Marianna, FL- 1946; D- 1957; E- 1959

1946 Cottondale; 1947 Milville, Parker, FL; 1950 Army Air Force; 1952 Parker; 1957 Vernon Circuit, FL; 1958 Cypress, FL; 1959 Altha, FL; 1961 Salem Circuit; 1962 Gulf View-Point Washington, Laguna Beach; 1965 None; 1966 Retired

20 years

*Taken in part from obituary submitted by her family and  
Frank Mosley's Data Sheet in Conference Records*



**Mrs. Carolyn Ruth Manter Shafer**, wife of the Reverend Richard James Shafer, who fought the good fight, went to be with her Lord and Savior early on Sunday morning, January 16, 2005, at her residence.

Mrs. Shafer was born on May 5, 1939, in Dayton, Kentucky, the daughter of Fred William Manter and the late Dorothy Burns Manter. Working as a homemaker most of her life, she supported her husband through 20 years of service in the U.S. Air Force. After his retirement from the military, she continued to support him as a dedicated wife as he served a number of churches in Alabama and Florida.

She was a member of the Rocky Creek United Methodist Church near Ashford, Alabama, where she was a member of the Lucy Hathaway Cornerstone Prayer Group.

She was preceded in death by her mother Dorothy Burns Manter. Survivors included her husband, the Reverend Richard J. Shafer and her father Fred William Manter, both of Dothan, a brother Tom Manter of Pisgah Forest, North Carolina, and two nieces, Heather and Holly Manter of Clearwater, Florida. Honorary pallbearers were the members of the Lucy Hathaway Cornerstone Prayer Group.

The celebration of her life was held on Tuesday morning at 10:00 am at the Southern Heritage Funeral Home in Dothan, Alabama, with the Reverends Herbert Whatley and Delbert Freeman officiating. Visitation was held the preceding day at the funeral home. Burial was in the Sunset Memorial Park Cemetery in Dothan.

The Family had requested that flowers would be welcomed or that contributions could be made to the Wiregrass Hospice, Inc. P.O. Box 2127, Dothan, AL 35302. Southern Heritage Funeral Home and Crematory of Dothan was in charge of arrangements.

Conference Service Record of the Reverend Richard James Shafer:

FL-1992

1992-Whitaker; 1993-St. Mary; 1994-Rocky Mount; 1995-Bascon-Greenwood; 1998-Center Ridge; 2002-Eufaula: Washington Street; 2003-Retired, supplying Galilee; supplying Rocky Creek

11 years

*From a published obituary supplied by her loving husband  
and from Conference Records*



**Mrs. Mary Virginia Head Morris**, age 70, wife of Alabama-West Florida Conference Bishop William M. Morris, died January 19, 2005, in Gallatin, Tennessee. Bishop Morris and their sons, Mark and Mike, were by Mary's side in their home when she passed away. She had been in very poor health since late December and all chemotherapy for her bone cancer had been stopped. Bishop Morris had reported just before Christmas that Mark had come home from Afghanistan to be with the family as they suspected her days were few. The pastor from the Gallatin First United Methodist Church was in the Morris family home along with Bishop Morris, Mark and Mike when she slipped away. Mary

was the daughter of the late Fred and Lottie Ann Traders Head. She was a retired teacher

with middle Tennessee State University and a member of the First United Methodist Church in Gallatin, Tennessee.

She and the future Bishop Morris, who survives her, were married November 27, 1969. Also surviving are her two sons, Michael Wesley Morris of McMinnville, Tennessee, and William Mark Morris of Ft. Campbell, Kentucky; four grandchildren, Lartikeys, Kaitlyn, Markizeva, and William Mark Morris Jr., daughter-in-law, Latonya Morris and nephew, David S. Williams.

Mary Head Morris grew up in McMinnville, Tennessee. She received a B.A. Degree from Bennett College in Greensboro, North Carolina, and an M.A. Degree from New York University in New York, New York. Additional studies were at Tennessee State University in Nashville, Tennessee.

Mary had been an elementary teacher, a remedial reading instructor, an elementary school consultant, an elementary principal, and an instructor at Middle Tennessee State University.

Her roles within the church included being a leader for district and conference UMW Spiritual Life Retreats, secretary for district UMW, leader for district and conference VCS, member of Tennessee Conference Work Area on Worship, Conference Board of Diaconal Ministry, and a member of the Board of the Tennessee Conference Adoption Agency. In recent years, Mary had been a workshop leader for Jurisdictional and Conference-Wide Schools of Missions.

Mary Morris lived in Montgomery, Alabama, with her husband, Bishop William Wesley Morris, after his election to the episcopacy and assignment to the Alabama-West Florida Episcopal Area in 1992. In 2000, they moved "home" to Nashville, Tennessee, when Bishop Morris was assigned to serve as the Resident Bishop of the Nashville Episcopal Area (Tennessee and Memphis Conferences). In late summer of 2004, Mary and Bishop Morris retired to their home in Gallatin, Tennessee, and enjoyed time with their four grandchildren, their adult sons, Mike and Mark Morris, and their families.

When Mary lived in Montgomery, her church membership was at Montgomery First United Methodist Church, where she was an active member of the Tower Sunday School Class. She traveled extensively with her husband throughout the Episcopal areas he served as well as globally.

Visitation was held on Thursday, January 20, 2005, from 6 to 9 pm at the High Funeral Home in McMinnville, Tennessee, and at the Gallatin First United Methodist Church on Friday, January 21, from 9 to 11 am followed by the funeral service in the church at eleven with the Reverend T. Brown and Bishop Robert P. Spain officiating. Pallbearers were the Nashville Area Cabinet, the Reverend Clarence Hare, Jr., and James Kemp. Honorary Pallbearers were the Alabama-West Florida Conference Cabinet 1992-2000. Interment was in Crest View Summer Memorial Gardens. Memorials to Hope for the Children of Africa or Kamina Democratic Republic of the Congo were requested by the family. High Funeral Home directed.

*From a biography on the Alabama-West Florida Conference website and a published obituary in the Nashville Tennessean, January 18, 2005*



**Mrs. Esther Lee Kitchens**, age 96, widow of the late Reverend John Daniel Kitchens, died Saturday morning, January 22, 2005. She was born September 3, 1908. Her husband, the Reverend John Daniel Kitchens, preceded her in death on July 22, 1969. They had three sons, Kelman Kitchens, Alden Kitchens, and David Kitchens and two daughters, Evelyn and Annell.

Her daughter Annell Fisher wrote of her mother:

*"Our beautiful Mom loved life and endured more pain in her physical body than anyone will ever know. Her spirit was so vibrant and alive up until the day she went into hospice, the Thursday before she died on Saturday morning. Mom loved her church and her class and went as long as her health would allow her to attend. She played piano some time for her class.*

*Our Mom was such a strong woman; she was a neighbor to everyone she met. She gave so much considering she and dad were never well off financially. She shared her love with so many people - it would be impossible to number them. Most of all, she always said 'My family is my life' and she spent her 96 years in the service of each of us time and time again. We love her eternally and her example lives in us."*

Services were held at 9:30 am on Tuesday, January 25, 2005, at Bayview Fisher-Pou Chapel, 3551 Scenic Highway in Pensacola with Brother James R. Fisher officiating. The burial followed at noon at the Old Holley Cemetery in Holley, Florida.

Conference Service Record of the late Reverend John Daniel Kitchens:  
FC-1919 (North Alabama) 1969-Deceased

*Submitted in part by her loving daughter Annell Kitchens*

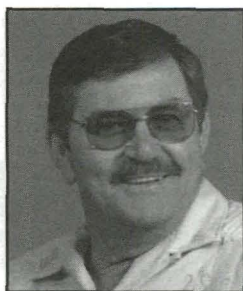

**Mr. Kelley Russell Walters**, husband of the Reverend Nadine Brewster Walters, and owner of Kelley's Heat Air and Appliance Repair, died Friday, February 4, 2005, at Jackson Medical Center. He was 72.

Walters was a veteran of the U.S. Navy and served in the U.S. Air Force during the Korean War. He was a member of McCann's United Methodist Church in Jackson, Alabama, where he served on the Board of Directors of Orphanage La Casa De La Luz at Rancho Louisiana Ministries, Inc. in Tamaulipas, Mexico. He was a native of Heber Springs, Arkansas, and a resident of Leroy,

Alabama.

Survivors include his wife, the Reverend Nadine Brewster Walters of Leroy, four sons, Kenneth Walters of Iowa, Larry Walters of Martinez, California, Daniel Walters, of Muldrow, Oklahoma, and Mike Walters, Heber Springs, Arkansas. He was preceded in death by son, Roger Walters.

He is also survived by four sisters, Jo Anne Moss, West Side, Arkansas, and Darlene Caery,

Sue Burse and Sharon West, all of Jacksonville, Arkansas; one brother, Harry L. Walters of Searcy, Arkansas; eight grandchildren, and one great grandchild.

Visitation was held on Sunday, February 6, 2005, from 1 pm until the funeral at 3 pm at McCann's United Methodist Church in Jackson, Alabama. The Reverends Earl Watson and Steven Wiley officiated. Burial was in the Clearwater Cemetery in Wagarville, Alabama.

Arrangements were made by Lathan Funeral Home in Jackson.

Conference Service Record of the Reverend Nadine Brewster Walters  
LP-  
1993-St. Stephens; 2004-No Appointment  
10 years

*Taken in part from a published  
obituary in The South Alabamian February 10, 2005, and Conference Records*

**Mrs. Idalee Wood Bradley**, wife of the Reverend Edmund Odell Bradley, passed away on February 8, 2005. Graveside services were held at the Providence United Methodist Church Cemetery near Millry.

Conference Service Record of the late Reverend Edmund Odell Bradley:  
1945 Licensed to preach Demopolis District; 1947 Probationary Membership; 1950 Ordained Deacon - Full Connection; 1951 Ordained Elder 1945 A.B. Asbury College; 1945 August-November—Lower Peachtree; 1946 Lower Peachtree; 1947 Student Southern Methodist University; 1950 B.D. Perkins School of Theology; 1950 Saint Andrew Panama City; 1956 Thomasville; 1960 Springhill, Mobile; 1963 Greensboro; 1964 Retired; 1968 Disability; 1977 Retired; 1986 Deceased  
32years

*Compiled in part from Record Service from General Board of Pensions  
and Conference Records*



**Mrs. Kathleen Anne Brown**, 59, the wife of the Reverend Robert W. "Bob" Brown of Murphy's Chapel, passed away on March 21, 2005. Kathleen was born in New York, New York, on October. 8, 1945. She was a member of Murphy's Chapel UMC of Troy, Alabama.

She graduated from High School in Anchorage, Alaska. She obtained her BS degree and Master's degree in psychology from Troy State University in Montgomery. She was a Foster Mother for more than 10 years.

She served charges with her husband, the Reverend Bob Brown, in Greenville, Deatsville, Society Hill/ Williams Chapel, and Murphy's Chapel.

Her son, Chris Hart, preceded Mrs. Brown in death. She was survived by her husband of twenty-one years, the Reverend Bob Brown; son and daughter-in law John B. II and Donna Hart of Kissimmee, Florida; daughter and son-in law Missy and Kevin Busby of Mobile, Alabama; four grandchildren; one sister, Jane Joyce of Los Angeles, California; one brother William H. Green III of Seaford, New York; numerous nieces and nephews; and many friends.

Visitation was March 22 from 6 to 8 pm at Millbrook First United Methodist Church. Graveside services followed at Brookside Cemetery in Millbrook, Alabama.

Conference Service Record of the Rev. Robert W. "Bob" Brown:

1992 - PL

1992-Greenville, St. Paul; 1994-Deatsville-Jemison; 1997-Deatsville; 2000-Society Hill-Williams Chapel; 2003-Murphy's Chapel

13 years

*Supplied by her husband and from Conference Records*



**Mrs. Ruth Crutchfield Lane**, 84, of Lineville, Alabama, and formerly of Dothan, Alabama, the wife of the Reverend John Henry Lane, passed away on Thursday, March 24, 2005, at East Alabama Medical Center in Opelika, Alabama.

Memorial services were held in the Graceville United Methodist Church on Saturday, March 26th, with the Reverend James Jines, the Reverend Torrence Maxey, and Bishop Paul Duffey officiating. Interment followed in the Marvin Chapel Cemetery, Graceville, with William's Funeral Home directing.

Ms. Lane was born December 23, 1920, in Graceville, Florida. She was the daughter of Isaac and Dixie Crutchfield. In May 1939 she married John Henry Lane, also of Graceville. After they both attained bachelor's degrees, she taught school in Griffin, Georgia, while John attended seminary at Emory. She would later teach school in Fort Walton Beach and Prattville as she supported her husband's service as a Methodist minister in the Alabama-West Florida Conference from 1947 - 1983. Charges they served together included: Fort Walton Beach, Florida, Blue Lake Camp, Tuskegee Alabama, Foley Alabama, Mobile, Alabama (Ashland Place), Prattville, Alabama, Monroeville, Alabama, the Marianna Florida District, and the Montgomery District. They retired to Dothan in 1983. In 2003 they moved to Lineville. She was a member of the First United Methodist Church, Lineville.

Survivors include her husband of 66 years, John H. Lane - Lineville Alabama; three sisters: Lucille Perdue - Marianna, Florida, Janice Register - Graceville, Florida, and Yvonne Davis - Tallahassee, Florida; two daughters and sons-in law: Lamar and Ruth Carmichael - Lineville Alabama, Royce and Cathie Ford - Dothan Alabama; one son and daughter-in-law, Alan and Nancy Lane - Montgomery Alabama; five grandchildren; and two great-grandchildren.

The Reverend Lane served Ashland Place United Methodist Church many years ago and in more recent years served as Director of Blue Lake, Executive Director of the Pension Crusade and Homes for Claimants and the Montgomery District before retiring in 1984.

Conference Service Record of Reverend John Henry Lane:

LP-1940; A-1947; D-1947; FC-1949; E-1949

1940-Siloam Springs (N. Ark.); 1941-Naylor; 1944-Emmanuel, Minneapolis, Minnesota; 1945-Searcy Memorial (N. Ga.); 1947-Student, Emory (Rex Kelly's Chapel, N. Ga.); 1947-Fort Walton Beach, First; 1951-Organized Shalimar Methodist Church; 1952-Director, Blue Lake; 1957-Tuskegee; 1958-Foley; 1962-Ashland Place, Mobile; 1964-Prattville, First; 1968-Monroeville; 1970-Executive Director, Conference Council; 1972-Marianna District; 1974-Director, Blue Lake (Sept. 1); 1978-Executive Director, Pension Crusade and Homes for

Claimant; 1980 (Aug. 31)-Montgomery District; 1984-Retired; 1994-Retired, supplying Cottonwood; 1995-Retired; 7/21/95-Retired, supplying Big Creek; 11/30/95-Retired 36 years

*Supplied by her family and from a published obituary in the Montgomery Advertiser-Journal and Conference Records*

**Mrs. Laura Jean Griffith Howington**, widow of the late Reverend Fletcher Howington, died Saturday, April 16, 2005, at La Rocca Nursing Home in Tuscaloosa, Alabama. Mrs. Howington was born in Eclectic, AL on December 18, 1915. Her parents were Janie T. Griffith and Lee Griffith. She graduated from Elmore County High School in Eclectic in 1933. She earned a Bachelor of Science in education from the University of Alabama in 1938 and taught for a number of years in the public schools of Alabama, in Deatsville and at Sewell Memorial Junior High near Titus. On December 24, 1939, she married Arthur Fletcher Howington, Jr., a Methodist minister. They were married almost sixty years and served Methodist congregations in Dallas, Georgia, and in the Alabama communities of Titus, Pineapple, Selma, York, Monroeville, Mobile, Wetumpka,

Tallassee, Geneva, Montgomery, the Troy District, and the Blue Lake Assembly. In 1986, when the Reverend Howington retired, Mrs. Howington and her husband returned to live in Eclectic. Mrs. Howington is survived by her two sons, Arthur and Lee; her grandchildren, Mason, Kelly, Roy, Channing, and Jennifer, and her great-grandchildren, Philip Jacob, Iain Kelly, and Riley Elizabeth. She is also survived by her brothers, Monroe Griffith and Leon Griffith. Visitation was Monday, April 18, 2005, from 7:00 p.m. until 8:30 p.m. at Gasset Funeral Home in Wetumpka, Alabama. Funeral Services were held at 10:00 a.m. on Tuesday, April 19, 2005, at the United Methodist Church of Eclectic, with the Reverend Michael Ramsey officiating. Interment followed in Pleasant Grove Cemetery in Eclectic. Pallbearers were Mason Howington, Kelly Howington, Roy Howington, Channing Howington, Archie McDow, and Nelson Griffith.

Conference Service Record of the late Reverend Fletcher Howington:

1936- Licensed to preach Beatrice Church; 1939- Admitted on Trial; 1941- D; 1944- E; 1944- FC

1938- Beatrice; 1939- Titus; 1941- Student Emory; 1944- Pine Apple; 1945- Memorial, Selma; 1948- York; 1950- Moundville; 1954- Broad Street Mobile; 1955- Wetumpka; 1959- Tallassee First; 1961- Monroeville; 1968- Capitol Heights; 1972- Troy District; 1974- Geneva First; 1978- Executive Director Blue Lake; 1980- Retired

42 years

*Compiled from a published obituary, Frank Moseley's Data Sheet and Conference Records*



**Mrs. Bernice Olive Bradley**, wife of the Reverend Dr. Cecil E. Bradley, was born December 10, 1919, and was suddenly called to her heavenly home on Sunday, April 17, 2005. Bernice was the fourth of six children born to Oscar and Ethel Olive of Bascom, Florida. She was reared and nurtured in a Christian home with a strong sense of propriety, duty, family, and caring for others. These traits characterize her life.

The Reverend Cecil Edgar Bradley, a retired pastor and former district superintendent, and Mrs. Bradley had made their home in Tallahassee since his retirement in 1989. She was in the hospital, but all was going well until she apparently had a heart attack and died about 10:30 AM.

Bernice graduated from Malone High School. She received her college education at Bob Jones College and Troy State Teachers College. Upon receiving her teaching certificate, she taught primary grades at Alford, Grand Ridge, and Sneads, Florida. She later returned to the public school classroom for a brief time to teach third grade in Demopolis, Alabama.

On June 28, 1942, she married Cecil Bradley. Their marriage of nearly sixty-three years was a partnership in serving God. She dedicated her life to being a Methodist minister's wife, a homemaker, and a mother. Always a learner herself, she sought information that would make her a better homemaker, a better citizen, a better servant of God. She enjoyed traveling and her visit to the Holy Land held very special meaning, giving her added opportunities to share the Lord of her life. She was a recognized Bible scholar; effectively taught Sunday School classes and led other church groups. Her focus was always her family and serving through the church.

Bernice and Cecil were blessed with two children, Ed and Cecilia. As they became involved in church camps and retreats, Bernice did also, frequently serving as a counselor or chaperone. Her influence on many others as well as her own two children is evident and appreciated today.

Bernice was very creative and frequently shared with friends, family, and through workshops her abilities for crocheting, tatting, knitting, and making crafts. She gave many handmade gifts to friends and contributed countless items to church bazaars. Her son, Ed, recalls that her hands were always busy. Even after a long day when she sat down, she would pick up a piece of needlework. An accomplished dressmaker, she designed and made many of her own clothes and even tailored suits for her daughter, Cecilia.

Her creative talents and sense of design were demonstrated in the ways she made each parsonage a special place for her family. She always wanted to leave each parsonage more comfortable and attractive for the next family. She took pride in her influence on the design and decoration of the new parsonage at DeFuniak Springs First United Methodist Church and the renovation of the parsonage at Richards Memorial in Pensacola, Florida.

A possessor of at least two green thumbs she grew beautiful plants. She reveled in the beauty of each blossom as part of God's great universe. In retirement she especially enjoyed planting bulb beds and roses, eagerly waiting for each to bloom. Perhaps they were tangible reminders of the seeds of love she had sown and seen sprout and grow in the lives she had touched.



A friend and neighbor said, "Bernice was the ultimate image of a true southern LADY." She radiated a beautiful spirit of love that drew people to her, to the church, and to the Lord she served. She had a strong sense of what was right and appropriate and was frequently asked to direct weddings and to assist with many social functions in their churches. A minister said, "At conference and other meetings the Bradley's room was a favored gathering place because Bernice made it so welcoming and he always brought goodies to share."

While holding herself to a strong standard of duty and correctness, she was not critical or demanding of others. She was patient, understanding, and quick to give praise for a job well done and often for a job well attempted. Bernice held dear the simple things of life. She would have counted among her fondest memories times of shelling peas while rocking on the front porch of her family home in Bascom, surrounded by family, laughing and sharing their day to day happenings.

Bernice Olive Bradley's life was an example of love for God, family, and others. She enthusiastically promoted and supported her husband and children in their endeavors and rejoiced in their many successes. Her passing leaves an emptiness that is only relieved when we remember that she is now receiving her reward for a good and faithful life.

*Who can find a virtuous woman? For her price is far above rubies.  
The heart of her husband doth safely trust her...  
She will do him good and not evil all the days of her life.  
She openeth her mouth with wisdom; and in her tongue is the law of  
kindness.  
She looketh well to the ways of her household, and eateth not  
the bread of idleness.  
Her children arise up, and call her blessed; her husband also,  
and he praiseth her.*

Proverbs 31: 10, 11, 12, 26, 27, and 28

Bernice Olive Bradley is survived by her husband, the Reverend Dr. Cecil E. Bradley, of Tallahassee, Florida; one son, Cecil E. (Ed) Bradley, Jr., and his wife, Elaine, of Green Cove Springs, Florida; one daughter, Bernice Cecilia Bradley, of Tallahassee, Florida; two sisters, Leona Olive of Malone, Florida, and Edith Carter, of Ocala, Florida; one brother, Oscar L. Olive, Jr., of Marianna, Florida; and one grandson, Christopher E. Bradley, and his wife, Shannon, of Boston, Massachusetts. Bernice was preceded in death by her parents, Oscar L. and Ethel Olive, of Bascom, Florida; and two sisters, Dorothy Blackmon, of Green Cove Springs, Florida, and Eleanor Kemp, of Jessup, Georgia.

Funeral services were held on Wednesday, April 20, 2005, with visitation from 10:00 -12:00 am at First United Methodist Church, Marianna, Florida. Service followed at 1:30 pm at the church. Burial was in the Mount Pleasant Cemetery on US Highway 90 in Chattahoochee, Florida.

*Written by her friend, Margaret A. Mixson and her daughter-in-law, Elaine H. Bradley*

### My Mama, Bernice Olive Bradley

*As a little tyke I knew my Mama was special. It took a really special person to know all the things she knew and to be able to do all the things she could do. She was absolutely the best story teller. I learned of Daniel and the lion's den, David the giant killer, and other Bible stories. Next to my Big Mama (Grandmother Olive) she was the best cook I knew. She could take a couple of soggy tomato sandwiches and turn them into the most wonderful picnic on a country road as we traveled from one of Dad's circuit churches to another. It took a really special person to remain unflustered when a church member came to call one afternoon and found her handcuffed to the bed. In trying to get me to take my afternoon nap she had allowed me to handcuff her to the bed and then couldn't reach the key to free herself. I'm sure that took some explaining. She was able to stay calm in a crisis like the time my Dad's District Superintendent came for dinner and I overturned a full glass of iced tea into his lap. Most of all I knew she was special because she made me feel so loved, so important, and so secure.*

*From my earliest remembrances, Mama molded and enforced our family structure. She taught by example what a family should be. She demonstrated that children are to respect and honor their parents by the way she respected and honored her parents. She was dedicated to supporting my Dad's role as a Methodist minister and made certain that our family faithfully represented his beliefs. She was always there for us when we were ill, needed encouragement, or a helping hand.*

*During my teenage years I'm quite sure I gave my parents more headaches and heartaches than they deserved because I was not the most dedicated student, but Mama never gave up on me and spent many hours helping me study for exams. The thing I appreciate most is that she wasn't critical when I struggled and she demonstrated endless patience with me. It wasn't that she was easy on me; it was just that she let me know that a certain standard of performance was expected and only my best effort was good enough because she was giving her best effort to help me.*

*It was probably about this same time in my life when I came to realize the influence Mama had on others' lives. She had always been involved in children's and youth activities of the churches served. She was frequently asked to teach Sunday School classes. She had a message about how to live a Christian life that people wanted to hear. Her genuine love and concern for others was evident. Her warm, calm, pleasant demeanor put folks at ease.*

*As an adult I became even more aware of the special qualities of my Mama. After years of working with thousands of other folks' children, I have an even greater appreciation for the love and guidance that prevailed in our home. She had a strength of character and a life focused on doing for others that was remarkable. Her ability to share her beliefs and talents with others was amazing. In fact, I have come to realize that mere words cannot begin to convey all the special qualities Mama possessed, but those who knew her must surely realize she had a positive influence on the small corner of her world in the Alabama - West Florida Conference of the United Methodist Church.*

*Written by her son, Ed Bradley*

*My mother*

*As a child, my mother taught me right from wrong and was my constant companion and source of protection. I always felt safe in her arms. My mother taught me a love for reading and that I must earn respect and privileges; you are not entitled. She taught me the importance of caring for others as we made cancer pads at the church. I watched as my mother prepared meals for those who came to the house seeking food.*

*As I matured, my mother taught me I could choose any profession and accomplish anything if I worked hard enough. She was always there to encourage and comfort.*

*I see so many abused and neglected children today and I wonder why I was blessed with such wonderful and loving parents. There love was unconditional and constant. I wish every child was blessed with parents like mine.*

*My parents taught by example, not just empty words. The church was not just some place we went on Sunday. The church was part of our lives and my parent's love of God was ever present and always certain. I remember my mother often sitting quietly reading her bible, and there was always such a quiet, sweet spirit about her.*

*My mother left a void that will never be filled. I see it in the eyes of my father, our family and friends and the hundreds of people she touched throughout her life. I feel it in my heart.*

*I'll never be able to cook or do tatting or teach or do so many of the things she did so well. But I'll be proud if I carry on some of her caring and love so that others will be touched by her— the beautiful, caring life she lived and the example she set for my brother and me and so many friends.*

*Everyone says the pain will subside with time but I'm not ready. With the pain come the wonderful memories which I will cherish always. Her love will comfort us forever.*

*Love is patient, love is kind. It does not envy, it does not boast, it is Not proud. It is not rude, it is not self-seeking, it is not easily angered, thinketh no evil; Love does not delight in evil but rejoices with the truth. It always protects, always trusts, always hopes, always perseveres. Love never ends.*

*My mother was love and our love for her will never end.*

*Cecilia Bradley*

Conference Service Record of the Reverend Cecil Edgar Bradley:

A-1945; D-1947; FC-1949; E-1949

1942-Black Ct.; 1943-Pike Ct.; 1945-New Brockton; 1949-Chickasaw; 1954-DeFuniak Springs, First; 1958-Andalusia, First; 1961-Richards Memorial, Pensacola; 1966-Demopolis; 1970-Marianna, First; 1974-St. James, Montgomery; 1979-Shalimar; 1981-Dothan, Lafayette Street; 1983 (Nov. 15)-Andalusia District; 1989-Retired

46 years

*Submitted by her loving family and friends*



Mrs. Ruby Hardy Zellner, widow of the late Reverend James Abraham Zellner of the Alabama-West Florida Conference of the United Methodist Church, died Tuesday, April 19, 2005, in her home in Daphne, Alabama, surrounded by her family. She had resided in Daphne since 1948.

Ruby was born August 15, 1911, in Dale County, Alabama, the daughter of the Reverend John James Hardy and Lettie Jane Hendrix Hardy. She married James Abraham Zellner on December 31, 1935, in Forth Deposit, Alabama, with the Reverend Bob Jones officiating. They were to have five sons, James Herbert (1937), John Robert (1939), Richard Douglas (1941), David Otis (1943), and Malcomb Carey (1945).

They spent their early married life running a soup kitchen and preaching on the streets of Mobile, Alabama, prior to James joining the Methodist Conference and beginning a lifetime of circuit preaching all over small towns in south Alabama and northwest Florida. At one time he served seven churches with only a bicycle, not being able to afford a car.

Ruby was a life long public school teacher and one of the first special education teachers in the state. She was a graduate of Bob Jones College, Lynn Haven, Florida. In addition to her husband, her son, Jim Zellner, also preceded her in death. She is survived by four sons, Bob Zellner of South Hampton, New York, Douglas Zellner of Columbus, Indiana, David Zellner of Rockford, Tennessee, and Malcolm Zellner, of Daphne; eleven grandchildren, 1 great grandchild, other relatives, and many friends.

Funeral services were held from the gravesite Thursday, April 21, 2005, at 10 am, at Greenwood Cemetery in Loxley, Alabama. The family received visitors on Thursday from 9:30 am until service time at the gravesite. Funeral arrangements were by Serenity Funeral Home of Mobile.

Conference Service Record of the late Reverend James Abraham Zellner:

LP-1936; A-Nov. 1938; FC-1942; D-1942; E-1944.

1936- Dixie; 1937- Jay; 1939- Barrineau Park; 1941- Newton-Pinckard; 1945- Slocomb; 1947- Loxley; 1949- Daphne; 1951- East Brewton; 1955- Broad Street, Mobile; 1961- Century; 1962- Woodlawn, Panama City; 1964- Bashi; 1964 (July 1)- Shalimar; 1965- Valparaiso Community Church; 1966- Aldersgate Mission; 1968- McKenzie; 1972 Nov.1- Summerdale; 1976- Retired 39 ? years

*Compiled from published obituaries in the Mobile Register 4.20.2005 and 4.21.2005, from her son Malcolms obituary of the Reverend Zellner in Alabama-West Florida Conference's Archives*

**CONTACT PERSONS AND RETURN ADDRESSES****CLERGY:**

Mrs. Lamerle J. Carmichael;  
500 Spanish Fort Blvd., #160; Spanish Fort, Al 36527-5008;  
251.626.4160

Mrs. Gloria Ann Dolbare;  
HC 61 Box 89; Bigbee, AL 36558-9515.

Stephen Lock;  
501 North 10th Street; Opelika, AL 36801;  
334.745.6271; 334.705.0794

Mrs. Brenda Riddle,  
4656 Young Point Manor, Montgomery, AL 36106-3062,  
334.263.3614

Leslie Diana Carter,  
18 N. LeMans Dr., Satsuma, AL 36572-2617,  
251.679.9804

Stephen B. Collins,  
14943 Coden Belt Rd., Coden, AL 36523-3143,  
251.824.2560

Mrs. Wanthenna Cannon,  
3111 Woodland Dr., Smyrna, GA 30080-8411,  
770.951.2211 wk, 770.432.8719

Mrs. Brenda Kay Hocking,  
Mrs. Leo Atkeison, 1  
04 Marshall Av., Atmore, AL 36502,  
251.446.8491

Mrs. Barbara Tyler,  
1019 Southland Dr., Dothan, AL 36301-3447,  
334.792.4319

Mrs. Bonnie Chandler, 189 Persimmon Rd.,  
Monroeville, AL 36460,  
251.564.2196

Mrs. Minnie Lewis,  
22 Linden St.; Montgomery, AL 36104;  
334-263-2591

**SPOUSES:**

The Reverend Ronald "Ron" Travis Lee,  
P.O. Box 157, Camden, AL 36726,  
251.682.1278, 251.682.4478,  
camdenumc@frontiernet.net

Fonda Syfrett,  
4630 E. 3rd St., Panama City, FL 32404,  
850.871.4349:

Marc Syfrett (same address) and Denise Hudson,  
575 Norwood Court, Satellite Beach, FL 32937

The Reverend Richard Shafer,  
36 Trillium Cir., Apt. 401, Dothan, AL 36301,  
334.671.5698,  
revshafer@comcast.net

Bishop William M. Morris, Mike and Mark Morris,  
800 Harris Dr., Gallatin, TN 37087  
(615) 452-3002

Evelyn Kitchens;  
13905 Nassau St. SE; Fort Meyer, FL 33905;  
239-694-3913 & Annell Fisher, 850-969-0929

The Reverend Nadine B. Walters,  
P.O. Box 129, Leroy, AL 36548-0129,  
251.246.7617  
Mrs. Frances Willis;  
4036 Sierra Dr.; Mobile, AL 36693

& Marc E. Bradley;  
2519 Main St.; Daphne, AL 36526

The Reverend Robert W. "Bob" Brown,

The Reverend John H. Lane,  
158 Mitchell Drive, Lineville, AL 36266

The Reverend Cecil Edgar Bradley,  
1746 River Birch Hollow, Tallahassee, FL 32308,  
850.942.2505

Malcolm Zellner,  
27215 Main St. Daphne, AL 36526,  
251.626.0167

# DIVISION XI - MISCELLANEOUS

## SECTION A

### ALICE LEE AWARD

The Commission on the Status and Role of Women, affectionately known as COSROW, was established by General Conference in 1976. Its purpose is to promote full and equitable participation of women at all levels in the life of the church. It grew from the realization that the church cannot become that thriving force that our Bishop has referred to while underutilizing over half its members; that contributions should not be limited to what had traditionally been done; and that change was the right thing to do.

A jubilee that we will celebrate in 2006 is 50 years during which women have been allowed to serve as pastors in full connection. Do you wonder why it took so long? Do you also wonder why the Church so often seems to be a follower rather than a leader in bringing about changes which are **so consistent** with the teachings of Jesus? We cannot move toward perfection while resisting change.

As a way of promoting the purpose of the Commission, the Alabama-West Florida COSROW instituted the Alice Lee Award to recognize women who have been barrier breakers and bridge builders toward the full participation of women in both the church and community.

Alice Lee, as many of you know, has indeed been a barrier breaker and bridge builder. Now in her 90's, Miss Lee, an attorney in Monroeville, has a long history of service to Methodism. The many capacities in which she has served include being a delegate to General Conference, and she was the first woman to lead our lay delegation at a General Conference.

Thus, the first requirement for one to qualify for this award is the realization—indeed the conviction—that both the church and society need the talents and contributions of all its people!

Today's recipient of the Alice Lee Award is Joyce Maddox. Joyce has served as pastor's wife, Sunday School teacher, caregiver to elderly relatives, and a public school teacher. All this sounds pretty stereotypical when it comes to women's roles. But there's much more! She has gone beyond the traditional to be the barrier breaker in several ways.

She was made assistant principal, then principal in a time and in a place where being principal was a man's job in a man's world. She proved herself in both administrative and people skills. She was described as having a vision for education and was creative in seeking and implementing programs and facilities for her school.

The Church has also benefited from her leadership skills and dedication. She is described as a spiritual person and is certainly a doer. She has served COSROW for many years in many ways. She served as District president of United Methodist Women for two districts, one during a period of transition when her leadership skills were credited for a successfully functioning team.

She was referred to as a role model by several of those who endorsed her. One example was during her service on the Conference Personnel Committee. It is reported that both her grasp of administration and her understanding of how to successfully bring about inclusiveness helped steer that committee.

One of her endorsers said of Joyce, “for me she embodies the phrase ‘Steel Magnolia’. She is a Southern woman with a passion for her home and her family, yet her commitment to her professional life, her intense desire to enable younger women to be able to share their gifts and graces in the church and community, and her love for justice for women and children is inspiring beyond measure.”

Joyce lost her mother just last month and then a special aunt. We extend to Joyce both sympathy for her loss and congratulations for being a role model and inspiration for the full recognition of all God’s children!

**SECTION B  
COMMISSION ON SMALL MEMBERSHIP  
CHURCH OF THE YEAR AWARD**

<b>Membership Size</b>	<b>Church</b>	<b>Pastor</b>
1-34	Midland City	Rev. Donna Cumbie
35-74	Glenwood	Rev. Bobby Weeks
75-199	Samson First	Rev. Nathan Elliot
200+	Covenant	Dr. Hays McKay

**SECTION C  
ARCHIVES AND HISTORY  
LOCAL CHURCH HERITAGE AWARD**

Montgomery First, Dr. Karl Stegall  
Opelika First, Dr. Jim Sanders

**SECTION D  
ALABAMA-WEST FLORIDA CONFERENCE UNITED METHODIST MEN  
G. ROSS FREEMAN AWARD**

No winner this year

**SECTION E  
DISTRICT PROPERTY  
DISTRICT PROPERTY RESOLUTIONS**

**A PROPERTY RESOLUTION CONCERNING FAUNSDALE UNITED  
METHODIST CHURCH (2140)**

WHEREAS, the Faunsdale United Methodist Church located in Faunsdale, Alabama, Marengo County, has had a long and proud history but has been declining in membership and attendance for years; and

WHEREAS, the church conference of the Faunsdale United Methodist Church voted on May 4, 2005 to discontinue the church; and



WHEREAS, the District Superintendent has recommended discontinuing the Faunsdale United Methodist Church; and

WHEREAS, the District Superintendent has recommended transfer of membership to the church of their choice; and

WHEREAS, the consent to discontinue has been granted by the presiding Bishop, a majority of the District Superintendents and the District Board of Church Location and Building and all proper Disciplinary requirements have been complied with;

THEREFORE, be it resolved, that the Faunsdale United Methodist Church be discontinued effective June 8, 2005, and that the property be transferred to the Faunsdale Presbyterian Church.

### **RESOLUTION FOR DISCONTINUANCE OF MALVERN UNITED METHODIST CHURCH (3225)**

WHEREAS, the Malvern United Methodist Church located in Houston County, AL has had a long and proud history; and

WHEREAS, the charge conference of the Malvern United Methodist Church voted on May 29, 2005, to discontinue the church; and

WHEREAS, the District Superintendent has recommended discontinuance of Malvern United Methodist Church and the members will withdraw their membership; and

WHEREAS, the Superintendent has recommended that the property be transferred to the Dothan District Board of Trustees; and

WHEREAS, the consent to discontinue has been granted by the presiding Bishop, a majority vote of the District Superintendents, and the District Board of Church Location and Building and all proper Disciplinary requirements have been complied with;

THEREFORE, be it resolved, that the Malvern United Methodist Church be discontinued effective June 8, 2005, and that the property shall be transferred to the Dothan District Board of Trustees

Rev. Dr. Herb Sadler  
Dothan District Superintendent

Five (5) members transferred their membership to Slocomb United Methodist Church

Two (2) members transferred their membership to First United Methodist Church, Auburn

### **MILLRY UNITED METHODIST CHURCH (5175)**

Whereas, the Millry United Methodist Church has served the Lord with great distinction in Washington County, Alabama.

And Whereas, the Church has now found its membership too small to sustain itself as a healthy and viable United Methodist Church, the Charge Conference meeting on Sunday, January 9th voted to close Millry United Methodist Church as an active United Methodist Church.

And Whereas, there is a Church, parsonage, and cemetery;

Be it Resolved that said property be put into the trust of the three remaining members of the Board of Trustees and that they form a cemetery committee for the upkeep of the cemetery, using the sale of the parsonage to set up a perpetual fund for the care of the cemetery.

William E. Elwell  
Mobile District Superintendent

## **SECTION F**

### **DISTRICT AND CHARGE CHANGES**

#### **BAYPINES DISTRICT**

Separate the Searight (1335)/Wesley Chapel (1395) Charge. Searight becomes a station church. Wesley Chapel moves to the Montgomery-Prattville District and joins with Friendship (7160) to become the Friendship/Wesley Chapel Charge. Unite Cedar Hill (1065) and May Creek (1220) to become the Cedar Hill/May Creek Charge. Combine Mexia (4470) and Hamden Ridge (1250) to become the Mexia/Hamden Ridge Charge.

#### **DEMOPOLIS DISTRICT**

Separate Johnson Hill (225) and Springfield (2410) from Mt. Sinai (2310). Mt. Sinai is to be a station church. Johnson Hill and Springfield will continue as the Union Circuit. The Uniontown Charge will be composed of Hobson-Bethel (2205) and Uniontown (2475). Faunsdale (214) of the Uniontown Charge will be discontinued.

#### **DOTHAN DISTRICT**

Separate Taylor (3405)/Malvern (3225) Charge. Taylor becomes a station church. Malvern to be discontinued.

Move Barbour County Churches from the Montgomery-Opelika District to the Dothan District. These are:

Adams Chapel (6010)/Rocky Mount (6370)/Texasville (6450)  
Clayton (6110)/Street Memorial (6435)  
Epworth, Eufaula (6135)  
Eufaula First (6145)  
Washington Street, Eufaula (6495)  
Louisville (6245)/Clio (6115)  
Midway Circuit: Comer (6120)/Midway (6255)/Springhill (6410)  
White Oak (6510)

#### **MARIANNA-PANAMA CITY DISTRICT**

The Alaqua Charge and the Red Bay Charge are being combined to become the Alaqua/Red Bay Charge.

#### **MOBILE DISTRICT**

The charge formally known as the Sunflower-Sims Chapel Charge is to be dissolved with Sunflower (5250) going to a charge with Bethel (5030) to form the Bethel-Sunflower Charge and Sims Chapel (5220) becoming the Sims Chapel-Chalker Charge. Chatom (5045), formerly a station church, and Minerva Memorial (5180), formerly on with Millry (5175), now closed, will form the Chatom-Minerva Charge. Wesley Chapel (5280) and Eight Mile (5105) will join and become the Wesley Chapel/Eight Mile Charge.

**MONTGOMERY-OPELIKA DISTRICT**

The aforementioned Barbour County Churches moving to the Dothan District. Cameron Chapel (6090) moves to the Montgomery-Prattville District.

**MONTGOMERY-PRATTVILLE DISTRICT**

Pierce Chapel (7360) joins with Union (7495)/Central (7085) Charge to form Pierce Chapel/Union/Central Charge.

Separate the McKenzie Charge. McKenzie (7250) to become a station church. Oakey Streak (7345) and Vera Cruz (7505) will join Cameron Chapel (6090) and become Cameron Chapel/Oakey Streak/Vera Cruz Charge of the Montgomery-Prattville District  
Divide St. Paul (7455)/Rivers Chapel (7420) Charge with each becoming a station church.  
Wesley Chapel (1395) joins with Friendship (7160) to become the Friendship/Wesley Chapel Charge.

**PENSACOLA DISTRICT**

None.

**SECTION G**  
**REPORTS AND ITEMS FOR ACTION**  
**ALABAMA-WEST FLORIDA CONFERENCE**  
**JUNE 5-8, 2005**

**RESOLUTIONS**

*Whereas* the Book of Discipline has directed the United Methodist Youth within the Division on Ministries with Young People to be "advocating for the issues and concerns of young people in the church and the global community;" (§ 1202.4); and

*Whereas* teenagers are being pulled between the call of the world and the call of God. This pull can lead to eating disorders, pre-marital sex, drug use, and alcohol abuse. We want to do something to help youth deal with their body image in a positive way; and

*Whereas* the Alabama West Florida United Methodist Youth (U.M.Y.) desire for the call of God to shine above the secular standards of body image; and

*Whereas* the U.M.Y. study of following scriptures has led us to such a desire; Jeremiah 1:4, Genesis 12:1-5, Ephesians 4:1-6, 1 Corinthians 12:12-31, Matthew 8:14, Luke 22:19-20, 1 Corinthians 3:16, Romans 8:9-13; and

*Whereas* a negative body image can be hazardous to yourself and your health, spiritually, mentally, and physically for a lifetime; and

*Whereas* the UMY have developed and produced a curriculum to teach youth about Biblical perspectives on body image;

Therefore, be it resolved that the Alabama-West Florida Annual Conference, in session at Christ United Methodist Church in Mobile, Alabama, June 5-8, 2005, supports the content of the following letter, which may be signed by the conference lay leader and bishop and sent to publishers who promote an unhealthy body image to youth.

Dear CEO of . . . .

We are the leadership group for the Alabama-West Florida United Methodist Youth, composed of youth from ages 12-18, whose primary responsibility is "to be an advocate for the free expression of the convictions of youth on issues vital to them" (The 2004 Book of Discipline of The United Methodist Church, Paragraph 648.3b).

We are concerned with the way your publications portray body image. We feel that some of your publications give young people a feeling of imperfection. A negative body image can be hazardous to young people and their health—spiritually, mentally, and physically. We are being pulled between the call of the world and the call of God. This can lead to low self-esteem, eating disorders, pre-marital sex, drug use, alcohol abuse, and depression.

We want teenagers to realize that it is okay to look the way they do and that God created them in His image. We desire to do something to help youth deal with their body image in a positive way. Therefore, we ask that you consider changing your current advertising standards, which exploit the bodies of men and women, to reflect a positive, realistic, average American teenager.

Thank you for your time and consideration.

Sincerely,  
Alabama-West Florida United Methodist Youth and  
The 2005 Session of the Alabama-West Florida Annual Conference

Be it further resolved that the churches of the Alabama-West Florida Annual Conference respond to the issue of body image with their youth in at least one of the following ways:

Teach the curriculum developed by the United Methodist Youth.

Hand-write letters which reflect the one above proposed by the United Methodist Youth.

Encourage parents to be aware, on behalf of their youth, of magazines and other publications which promote unhealthy body image to youth. Support publishing companies that promote positive body image.

**TASK FORCE TO STUDY FEASIBILITY  
OF THE RELOCATION OF CONFERENCE OFFICES  
ALABAMA-WEST FLORIDA CONFERENCE  
UNITED METHODIST CHURCH  
JUNE 6, 2005**

The Task Force to study feasibility of the relocation of conference offices has concluded that all conference offices and staff should be consolidated in Montgomery, Alabama, as reported to and affirmed by the 2004 Annual Conference. The Task Force requests authority to (1) continue and conclude negotiations with one of the two Montgomery sites still under consideration and (2) make a final recommendation to the Board of Trustees of the Alabama-West Florida Conference with regard to the site and facility to house conference offices and staff. The recommendation will be predicated on the following: the relocation will not require an increase in apportionments to the local churches beyond the normal increases caused by inflationary pressures on the budget, and no conference-wide capital funds campaign will be

conducted without prior approval by the clergy and lay members of the annual conference.

Respectfully submitted,  
Steve McCarroll  
Task Force Chairperson

## SECTION H PETITIONS AND MOTIONS

The Council on Finance and Administration moves that the Alabama-West Florida Annual Conference meeting in session on June 8, 2005, approve that a feasibility study be done before the 2006 session of the Annual Conference. This study will examine the long-range plans of capital development of the Blue Lake Board of Trustees for our assembly grounds at Blue Lake and the feasibility of entering into a conference-wide capital funds campaign to underwrite these improvements. The Council on Finance and Administration further moves that this study be funded out of the Interest and Investments account up to \$20,000, with the money to be repaid if the campaign is conducted. The 2006 Session of the Annual Conference will receive the report of this study and make a final decision regarding the proposed campaign to expand and renovate our facilities at Blue Lake.

## SECTION I 2004 GENERAL CONFERENCE The United Methodist Church

### PROPOSED CONSTITUTIONAL AMENDMENT - I

On May 3, 2004, at a session of the General Conference of The United Methodist Church held in Pittsburgh, Pennsylvania, the following Constitutional Amendment was made by a recorded vote of 812 Yes, 72 No. It is now presented to the Annual Conferences for vote.

In the 2000 *Book of Discipline*, Division II, Section II, ¶12.2, *Article I*, (2004 *Book of Discipline*, Division II, Section II, ¶13.2, *Article I*) amend by substitution as follows:

Delete ¶12.2, which reads, "Delegates shall be elected by the annual conferences except that delegates may be elected by other autonomous Methodist churches if and when the General Conference shall approve concordats with such other autonomous Methodist churches for the mutual election and seating of delegates in each other's highest legislative conferences." In its place, substitute, "Delegates shall be elected in a fair and open process by the annual conferences. Delegates may be elected by other autonomous Methodist churches if and when the General Conference shall approve concordats with such other autonomous Methodist churches for the mutual election and seating of delegates in each other's legislative conferences."

If voted and so declared by the Council of Bishops, ¶12.2 (¶13.2) would read:

Delegates shall be elected in a fair and open process by the annual conferences. Delegates may be elected by other autonomous Methodist churches if and when the General Conference shall approve concordats with such other autonomous Methodist churches for the mutual election and seating of delegates in each other's legislative conferences.

## **PROPOSED CONSTITUTIONAL AMENDMENT - II**

On May 3, 2004, at a session of the General Conference of The United Methodist Church held in Pittsburgh, Pennsylvania, the following Constitutional Amendment was made by a recorded vote of 876 Yes, 20 No. It is now presented to the Annual Conferences for vote.

In the 2000 Book of Discipline, Division Two, Section II, ¶15.2, Article IV, (2004 *Book of Discipline*, Division Two, Section II, ¶16.2, *Article IV*) amend by deletion and addition, as follows:

Delete “and” before “deaconesses” and add “and home missionaries” at end of sentence.

If voted and so declared by the Council of Bishops, ¶15.2 (¶16.2) would read:

To define and fix the powers and duties of elders, deacons, supply preachers, local preachers, exhorters, deaconesses, and home missionaries.

## **PROPOSED CONSTITUTIONAL AMENDMENT - III**

On May 3, 2004, at a session of the General Conference of The United Methodist Church held in Pittsburgh, Pennsylvania, the following Constitutional Amendment was made by a recorded vote of 873 Yes, 31 No. It is now presented to the Annual Conferences for vote.

In the 2000 *Book of Discipline*, Division Two, Section IV, ¶25.4, Article V, (2004 *Book of Discipline*, Division Two, Section IV, ¶27.4, *Article V*) amend by deletion, as follows:

Delete “and provided further that this provision shall not apply to annual conferences of the former Evangelical United Brethren Church during the first three quadrenniums after union.”

If voted and so declared by the Council of Bishops, ¶25.4 (¶27.4) would read:

To determine the boundaries of their annual conferences; provided that there shall be no annual conference with a membership of fewer than fifty clergy in full connection, except by the consent of the General Conference.

## **PROPOSED CONSTITUTIONAL AMENDMENT - IV**

On May 3, 2004, at a session of the General Conference of The United Methodist Church held in Pittsburgh, Pennsylvania, the following Constitutional Amendment was made by a recorded vote of 851 Yes, 60 No. It is now presented to the Annual Conferences for vote.

In the 2000 *Book of Discipline*, Division Two, Section VI, ¶30, *Article I*, (2004 *Book of Discipline*, Division Two, Section VI, ¶32, *Article I*) amend by addition as follows:

Add “Conference Secretary of Global Ministries (if lay),” after “district lay leaders” in the first sentence.

## **PROPOSED CONSTITUTIONAL AMENDMENT - V**

On May 3, 2004, at a session of the General Conference of The United Methodist Church held in Pittsburgh, Pennsylvania, the following Constitutional Amendment was made

by a recorded vote of 864 Yes, 34 No. It is now presented to the Annual Conferences for vote.

In the 2000 *Book of Discipline*, Division Two, Section VI, ¶30, *Article I*, (2004 *Book of Discipline*, Division Two, Section VI, ¶32, *Article I*) amend by addition as follows:

Add “and home missionaries” after “the active deaconesses” in the first sentence.

### **PROPOSED CONSTITUTIONAL AMENDMENT – VI**

On May 3, 2004, at a session of the General Conference of The United Methodist Church held in Pittsburgh, Pennsylvania, the following Constitutional Amendment was made by a recorded vote of 832 Yes, 51 No. It is now presented to the Annual Conferences for vote.

In the 2000 **Book of Discipline**, Division Two, Section VI, ¶30, *Article I*, (2004 *Book of Discipline*, Division Two, Section VI, ¶32, *Article I*) amend by addition as follows:

Add “the conference director of Lay Speaking Ministries” after “district lay leaders” in the first sentence.

### **PROPOSED CONSTITUTIONAL AMENDMENT – VII**

On May 3, 2004, at a session of the General Conference of The United Methodist Church held in Pittsburgh, Pennsylvania, the following Constitutional Amendment was made by a recorded vote of 877 Yes, 19 No. It is now presented to the Annual Conferences for vote.

In the 2000 *Book of Discipline*, Division Two, Section VI, ¶30, *Article I*, (2004 *Book of Discipline*, Division Two, Section VI, ¶32, *Article I*) amend by deletion and addition as follows:

Add “and lay” between “clergy” and “members” in first sentence.

Delete “as defined by the General Conference, together with” after “clergy and lay members” in first sentence.

Place a period after “clergy and lay members” in first sentence. Insert the following immediately after the first sentence: “The clergy membership shall consist of deacons and elders in full connection, probationary members, associate members, and local pastors under appointment. The lay membership shall consist of”

If voted and so declared by the Council of Bishops, ¶30 (¶32) would read:

The annual conference shall be composed of clergy and lay members. The clergy membership shall consist of deacons and elders in full connection, probationary members, associate members, and local pastors under appointment. The lay membership shall consist of professing members elected by each charge, the diaconal ministers, the active deaconesses and home missionaries under episcopal appointment within the bounds of the annual conference, the conference president of United Methodist Women, the conference president of United Methodist Men, the conference lay leader, district lay leaders, the conference director of Lay Speaking Ministries, Conference Secretary of Global Ministries (if lay), the president or equivalent officer of the conference young adult organization, the president of the conference youth organization, the chair of the annual conference college student organization, and one young person between the ages of twelve (12) and seventeen (17) and one young person between the ages of eighteen (18) and thirty (30) from each district to be selected in such a manner as may

be determined by the annual conference. In the annual conferences of the central conferences, the four-year participation and the two-year membership requirements may be waived by the annual conference for young persons under thirty (30) years of age. Such persons must be professing members of The United Methodist Church and active participants at the time of election. Each charge served by more than one clergy shall be entitled to as many lay members as there are clergy members. The lay members shall have been for the two years next preceding their election members of The United Methodist Church and shall have been active participants in The United Methodist Church for at least four years next preceding their election.

If the lay membership shall number less than the clergy members of the annual conference, the annual conference shall, by its own formula, provide for the election of additional lay members to equalize lay and clergy membership of the annual conference.

### **PROPOSED CONSTITUTIONAL AMENDMENT - VIII**

On May 7, 2004, at a session of the General Conference of The United Methodist Church held in Pittsburgh, Pennsylvania, the following Constitutional Amendment was made by a recorded vote of 806 Yes, 32 No. It is now presented to the Annual Conferences for vote.

In the 2000 *Book of Discipline*, Division Five, ¶57, *Article I*, (2004 *Book of Discipline*, Division Five, ¶59, *Article I*) amend by addition.

Add a new second paragraph as follows, "In the event that the General Conference adopts an amendment to the Constitution, the General Conference may immediately adopt enabling legislation for such amendment which shall be contingent on ratification of the amendment by the required two-thirds affirmative vote of the aggregate number of members of the several annual conferences present and voting, and effective once the Council of Bishops, operating as a canvasser of votes, announces that the amendment has been passed. In the same manner, an annual conference may approve legislation in anticipation of such a change in the Discipline and/or Constitution that would likewise become effective upon the effective date of said Disciplinary Change or Constitutional Amendment.

### **RATIONALE FOR PROPOSED CONSTITUTIONAL AMENDMENTS THE UNITED METHODIST CHURCH VOTED GENERAL CONFERENCE APRIL-MAY 2004**

The proposed amendment specifies that a fair and open process shall be utilized for the election of General Conference delegates.

The proposed amendment adds home missionaries to the classifications over which General Conference has authority to define and fix powers and duties.

The phrase, proposed to be deleted, applied to annual conference in existence prior to 1981. It is now obsolete and may be appropriately discontinued.

The proposed amendment would guarantee that the person responsible for promoting work of the Mission agency of The United Methodist Church is a member of the Annual Conference. Approximately 30% of Conference Secretaries of Global Ministries are laity. Presently, unless elected by their home church or included under the Conference's equalization rule, this person is not a member of the Annual Conference.

The proposed amendment adds home missionaries under episcopal appointment to the member-



ship of the annual conference.

The proposed constitutional amendment is needed to support the addition of the conference director of Lay Speaking Ministries to the list of lay members of the annual conference in ¶602.4, as passed by General Conference in 2000.

The proposed amendment provides a definition of clergy members of the annual conference.

### **THE UNITED METHODIST CHURCH OFFICIAL CERTIFICATE OF ACTION**

At a session of the Alabama-West Florida Annual Conference of the United Methodist Church held in Mobile, Alabama on June 5 - 8, 2005, with 500 members present, the following votes were recorded on the various Constitutional Amendments voted by the 2004 General Conference.

<b>PROPOSED CONSTITUTIONAL AMENDMENT</b>	<b>YES</b>	<b>NO</b>
I	487	6
II	486	5
III	488	3
IV	484	4
V	488	4
VI	488	4
VII	482	10
VIII	405	86

Bishop Larry Goodpaster  
Presiding Bishop

Rev. A. Spencer Turnipseed, Jr.  
Secretary of the Annual Conference

Please forward this certificate to:

Bishop Roy Sano  
Executive Secretary  
100 Maryland Avenue NE  
Washington, DC 20002

**SECTION J**  
**AGENDA**  
**ALABAMA-WEST FLORIDA CONFERENCE**

**June 5 - 8, 2005**  
**Christ United Methodist Church**  
**Mobile, Alabama**

**THEME**  
**“Jubilee! Celebrating God’s Abundance”**

**Sunday afternoon, June 5, 2005**

2:00 p.m. Registration opens at Christ UMC, 6101 Grelot Road, Mobile, AL  
Cabinet Meeting

4:00 p.m. Meetings of Conference Boards and Committees  
Board of Ordained Ministry  
Board of Laity  
Commission on Archives and History

6:30 p.m. Opening Worship Celebration in Christ Center  
Greetings and Welcome  
Bishop Larry M. Goodpaster  
Jeff Spiller

Music and Worship led by the youth of the Conference  
Youth Choir Festival  
Sermon: Dr. Reginald Mallett

8:00 p.m. Lay Session - Christ Center  
Clergy Session - Sanctuary

9:30 p.m. Rehearsal for Ordination and Commissioning Service - Sanctuary

**Monday morning, June 6, 2005**

7:00 a.m. Breakfast meetings

7:45 a.m. Sacrament of Holy Communion - College Worship Area in Christ Center

8:30 a.m. Morning Worship Service - Sanctuary  
Sermon: Dr. Safiyah Fosua, Director of Invitational Preaching  
General Board of Discipleship, Nashville, TN

9:30 a.m. Opening and Organization of the Conference  
“And Are We Yet Alive”  
Procedural Motions  
Election of Secretarial Staff  
Approval of the 2004 Conference Journal  
Adoption of the 2005 Agenda  
Presentation of the Consent Agenda

- 9:55 a.m. Committee on Standing Rules - Neil Epler  
First presentation: to lay on the table overnight
- 10:10 a.m. Committee on Episcopacy - John Sherrer
- 10:20 a.m. Committee on Nominations - Spencer Turnipseed
- 10:30 a.m. Board of Ordained Ministry - Henry Roberts  
Reception of Commissioning and Ordination Classes  
Historic Questions for the 2005 Ordination Class  
Recognition of Local Pastors  
Recognition of Clergy in Extension Ministries  
Report of Ministerial Education Fund
- 11:15 a.m. ORDER OF THE DAY  
Recognition of Retiring Clergy  
Passing of the Torch
- 11:45 a.m. JUBILEE MOMENT!  
Bishop Salomon Cabezas  
Methodist Church of Ecuador
- 12 noon Lunch in the Christ Center  
New Retiree's Lunch  
Archives and History  
Pastoral Care and Counseling  
Asbury Club  
Educational Opportunities

**Monday afternoon, June 6, 2005**

- 1:30 p.m. Service of Commemoration and Holy Communion  
Liturgist: Bishop Larry M. Goodpaster  
Sermon: Dr. Herb Sadler, Dothan District Superintendent
- 3:00 p.m. JUBILEE MOMENT!  
Church of the Year Awards - Sam Williams  
Archives and History Presentations - Thad Chesser
- 3:30 p.m. Conference Business and Reports  
Report of Disaster Recovery Ministry - Clyde Pressley  
  
Report of Board of Higher Education and Campus Ministry  
Representative of our historic Black Colleges  
  
Report of Board of Congregational Development
- 4:15 p.m. 2005 EPISCOPAL ADDRESS: Sharing the Vision -  
The Road Ahead  
Bishop Larry M. Goodpaster
- 4:45 p.m. Announcements concerning Mission Day activities  
Conference announcements  
Recess

**Monday evening, June 6, 2005**

At Dauphin Way United Methodist Church, 1507 Dauphin St.

7:00 p.m. Service of Commissioning and Ordination  
 Liturgist: Bishop Larry M. Goodpaster  
 Sermon: Dr. Reginald Mallett

8:30 p.m. Reception in the Fellowship Hall of Dauphin Way UMC

**Tuesday morning, June 7, 2005**

7:00 a.m. Breakfast meetings

7:45 a.m. Sacrament of Holy Communion  
 College Worship Area - Christ Center

8:30 a.m. Morning Worship Service - Sanctuary of Christ UMC  
 Sermon: Dr. Safiyah Fosua

9:15 a.m. MISSION DAY ACTIVITIES AND PROJECTS - Information Sheet

9:30 a.m. Depart for our day of mission involvement in the Mobile area

**Tuesday afternoon, June 7, 2005**

12:00 p.m. Luncheon - Birmingham Southern Pastoral Advisory Board Christ UMC

2:55 p.m. Gathering Music

3:00 p.m. JUBILEE MOMENT!  
 Recognition of "Church for All God's Children" recipients

3:30 p.m. Journal Committee  
 Committee on Standing Rules - Neil Epler

4:00 p.m. Constitutional Amendments from General Conference

4:30 p.m. Committee on Resolutions and Petitions  
 First reading: to lay on the table overnight

4:45 p.m. Conference Announcements and Recess

5:00 p.m. Dinner: Laity Banquet in Christ Center  
 Fellowship of Associate Members and Local Pastors

**Tuesday evening, June 7, 2005**

7:00 p.m. Evening Worship - Sanctuary  
*"The Ministry of the Laity"*  
 Report and leadership by the Board of Laity  
 Celebrating the Ministry of all Believers  
 Sermon: Dr. Reginald Mallett

**Wednesday morning, June 8, 2005**

- 7:00 a.m. Breakfast meetings  
COSROW
- 7:45 a.m. Sacrament of Holy Communion  
College Worship Area - Christ Center
- 8:30 a.m. Morning Worship Service - Sanctuary  
Sermon: Dr. Safiyah Fosua
- 9:30 a.m. Journal Committee
- 9:35 a.m. JUBILEE MOMENT!  
Alice Lee Award Presentation
- 9:45 a.m. Report of the Task Force on Relocation of Conference Offices
- 10:00 a.m. *Clergy Spouses Brunch at Christ UMC*
- 10:45 a.m. Committee on Resolutions and Petitions
- 11:30 a.m. United Methodist Foundation - Terri Turner
- 11:40 a.m. Board of Pension and Health Benefits  
Cokesbury Representative and presentation
- 12 Noon Lunch in the Christ Center - Clergy Women in Ministry

**Wednesday afternoon, June 8, 2005**

- 1:30 p.m. Commission on Equitable Compensation - Jack Kale
- 1:45 p.m. Council on Finance and Administration - Walker Epps  
Presentation of the 2006 Budget
- 2:15 p.m. Report of the Cabinet - Jim Carpenter, secretary  
Changes in District and Charge Lines  
Property Resolutions
- 2:30 p.m. Closing Business of the Conference  
Where shall the next session of conference be held?  
Courtesies and Appreciation
- 2:45 p.m. Sending Forth and Closing Worship Service  
Sermon: Dr. Reginald Mallett  
Fixing of the 2005-2006 Appointments
- 3:30 p.m. Adjournment *Sine Die*

**SECTION K  
SPECIAL PROGRAMS**

**Annual Conference 2005  
Opening Worship**

**Christ United Methodist Church  
Sunday, June 5, 2005  
6:30pm**

## ORDER OF WORSHIP

### The Call to Worship

**Leader:** Come, Holy Spirit, Presence of Christ.

Invade this week And make it Holy.  
Blow upon us Re-creating us, Forgiving us,  
And blessing us for God's good work.

**People:** Consume our hearts with God's love for us.

Call us from the frailty of our humanness,  
Empowered to be disciples of the One  
Who brought light out of darkness,  
Abundance to dry lands and empty waters,  
And mobilizes the lion and the lamb to recline in  
peace. To the end of the world.

**All:** **Amen and Amen**

**The Opening Hymn**     *Come, Christians Join to Sing Bateman, Lovelace*     UMH #158

**Welcome and Greeting**     Bishop Larry M. Goodpaster

### The Prayer for Illumination

**The Scripture Lessons**     Matthew 5: 1-14     Romans 8:31-39

**Special Music**     Your Grace Still Amazes Me Craig, Harrington     Christ UMC Musicians

**The Sermon**     God's Abundance: Do we recognize it?     Dr. Reginald Mallett

**The Hymn of Response**     *The Church's One Foundation Stone*, Wesley     UMH #545

### The Sharing of Our Gifts

**Offertory Music**     *I Bowed on my Knees and Cried 'Holy'*     arr. Carolyn Cymbala

### The Doxology

**The Sending Forth**     Bishop Larry M. Goodpaster

**The Benediction**     *Be Thou My Vision*     arr. Duane Plash

**About this worship service:** The Alabama - West Florida Conference Division of Worship prepared this Service.

**Presiding Bishop of the Alabama - West Florida Conference:** Bishop Larry M. Goodpaster

**Liturgist:**     The Reverend Libba Stinson

**Preacher:**     The Reverend Doctor Reginald Mallett

**Music Director:**     Ralph Gudeman, *Christ UMC, Mobile, Ala.*

**Pianist:**     Carolyn Nelson, *Christ UMC, Mobile, Ala.*

**SERVICE OF REMEMBRANCE  
AND  
HOLY COMMUNION**

Alabama-West Florida Conference  
The United Methodist Church  
Monday, June 6, 2005

Christ United Methodist Church  
Mobile, Alabama



## THE ORDER OF WORSHIP

### Prelude

**Processional Hymn**      *For All The Saints* How, Williams      UMH #711

### Call to Worship and Greeting

**Bishop:**      We have gathered here to celebrate the lives of those who have served faithfully through the years, and now share the triumph of Christ in glory.

**People:**      We affirm with praise and thanksgiving the goodness of God.

**Bishop:**      Let us rejoice in God's presence with us, in death as in life, among those who mourn as with these who now see Christ face to face.

**People:**      In the midst of our grief we sing with joy, for God's love is over all that has been made.

Blessed be God's glorious name forever.

**Bishop:**      The Lord be with you.

**People:**      And also with you.

**Bishop:**      Let us pray. Tender and compassionate God, we seek to know you through the hearing of your Word and pray that we may go beyond hearing to obeying, as shown by the faithful lives of your departed servants whom we honor today. We know that they are precious in your eyes, worthy of your special attention and ours, for they served well in the task that you gave them. Grant that we may feel your presence as did the followers who knew Jesus in the breaking of the bread, and may we experience the fire within that sent them out to share good news. **Amen.**

**Reading from the Old Testament**      Isaiah 25: 6-9      Rev. W. Thad Chesser

**Epistle Lesson**      Ephesians 1: 11-23      Rev. William Elwell

**Reading from the Gospel of Matthew**      Matthew 16: 13-19      Rev. Libba Stinson

**Hymn of Praise**      *Sing with All the Saints in Glory* Irons, Beethoven      UMH #702

**Sermon**      *On Leaving the Field for GOOD*      Rev. W. Herbert Sadler, Jr.  
Hebrews 13: 7-8 {Good News Translation}  
"Remember your former leaders, who spoke God's message to you. Think back on how they lived and died, and imitate their faith. Jesus Christ is the same yesterday, today, and forever."

**Special Music**      Clergy Ensemble

**Invitation to the Table and Call to Confession**      Rev. Timothy Thompson

**Leader:**      Christ our Lord invites to his table all who love him, who earnestly repent of their sin and seek to live in peace with one

another. Therefore, let us confess our sin before God and one another.

**People:** Merciful God, we confess that we have not loved you with our whole heart. We have failed to be an obedient church. We have not done your will, we have broken your law, we have rebelled against your love, we have not loved our neighbors, and we have not heard the cry of the needy. Forgive us, we pray. Free us for joyful obedience, through Jesus Christ our Lord. **Amen.**

(All pray in silence.)

**Leader:** Hear the good news: Christ died for us while we were yet sinners; that proves God's love toward us. In the name of Jesus Christ, you are forgiven!

**People:** In the name of Jesus Christ, you are forgiven.

**All:** **Glory to God! Amen.**

### Great Thanksgiving

Bishop Goodpaster and Rev. Frederick Outlaw

The Lord be with you.

**And also with you.**

Lift up your hearts.

**We lift them up to the Lord.**

Let us give thanks to the Lord our God.

**It is right to give our thanks and praise.**

It is right, and a good and joyful thing, always and everywhere to give thanks to you, Almighty God,

Creator of heaven and earth:  
 God of Abraham and Sarah,  
 God of Miriam and Moses,  
 God of Joshua and Deborah,  
 God of Ruth and David,  
 God of the priests and the prophets,  
 God of Mary and Joseph,  
 God of the apostles and the martyrs,  
 God of our mothers and fathers,  
 God of our children to all generations.

And so with your people on earth and all the company of heaven, we praise your name and join their unending hymn, saying:

**Holy, Holy, Holy, Lord, God of power and might,  
 heaven and earth are full of your glory. Hosanna in  
 the highest. Blessed is he who comes in the name  
 of the Lord. Hosanna in the highest.**

Holy are you, and blessed is your Son, Jesus Christ. By the baptism of his suffering, death, and resurrection you gave birth to your Church, delivered us from slavery to sin and death, and made with us a new covenant by water and the Spirit.

On the night in which he gave himself up for us, he took bread, gave thanks to you, broke the bread, gave it to his disciples, and said: "Take, eat; this is my body which is given for you.

Do this in remembrance of me.”

When the supper was over, he took the cup, gave thanks to you, gave it to his disciples, and said: “Drink from this, all of you; this is my blood of the new covenant. Do this as often as you drink it, in remembrance of me.”

And so, in remembrance of these your mighty acts in Jesus Christ, we offer ourselves in praise and thanksgiving as a holy and living sacrifice, in union with Christ’s offering for us, as we proclaim the mystery of faith.

**Christ has died; Christ is risen; Christ will come again.**

Pour out your Holy Spirit on us gathered here, and on these gifts of bread and wine. Make them be for us the body and blood of Christ that we may be for the world, the body of Christ, redeemed by his blood.

Renew our communion with all your saints, especially those whom we name before you.

*(As the name of each of the honored is read aloud, their picture will appear on the screen. In reverence, the congregation is invited to stand.)*

Since we are surrounded by so great a cloud of witnesses, strengthen us to run with perseverance the race that is set before us, looking to Jesus, the Pioneer and Perfecter of our faith. By your Spirit make us one with Christ, one with each other, and one in ministry to all the world, until Christ comes in final victory, and we feast at his heavenly banquet.

Through your son Jesus Christ, with the Holy Spirit in your holy church, all honor and glory is yours, Almighty God, now and forever. **Amen.**

And now, with the confidence of children of God, let us pray with boldness.

**The Lord’s Prayer** (Unison)

**Breaking the Bread and Taking the Cup**

**Receiving of the Bread and Cup**

*(At the direction of the ushers, the congregation will move to one of the serving stations in the sanctuary.)*

**Congregational Hymns While Receiving the Sacrament**

*I Come with Joy* UMH #617

*Let Us Break Bread Together* UMH #618

*One Bread, One Body* UMH #620

*Eat This Bread* UMH #628

**Hymn of Hope**

*Hymn of Promise Sleeth*

UMH #707

**Dismissal with Blessing**

Bishop Goodpaster

**Postlude**

*Improvisation – Toccata on “The Strife is Over”* Alfred V. Dedak

**Service Participants and Leaders**

**Liturgists:**

Bishop Larry M. Goodpaster  
The District Superintendents  
The Reverend Libba Stinson, *Director, Connectional Ministries,  
AWF Conference Resource Center*  
The Reverend W. Thad Chesser,  
*Chair, Commission on Archives and History*

**Preacher:**

The Reverend Doctor W. Herbert Sadler, Jr.

**Organist:**

Connie Sullivan, *Christ UMC, Mobile, Ala.*

**Pianist:**

Carolyn Nelson, *Christ UMC, Mobile, Ala.*

## In Memoriam

### Clergy

John Curtis Carmichael	August 1, 2004
Jeffery Blane Dolbare	August 12, 2004
James Sidney Lock	August 12, 2004
Robert Riddle	August 26, 2004
William Edward Grant	September 18, 2004
Robert Haynes Collins	October 31, 2004
Autis Embree Price	November 11, 2004
John Milton Cannon Jr.	November 16, 2004
Donald Carl Hocking	November 27, 2004
Gordon Rush Atkeison	December 12, 2004
Olen Rankin Tyler	January 7, 2005
Marcus Jackson Chandler	January 27, 2005
Thomas Russell Lewis	April 24, 2005

### Spouses of Clergy

Elane Tew Lee	August 10, 2004
Agnes Lipford Syfrett	August 31, 2004
Carolyn Ruth Manter Shafer	January 16, 2005
Mary Virginia Head Morris	January 18, 2005
Esther Lee Kitchens	January 22, 2005
Kelley Russell Walters	February 4, 2005
Idalee Wood Bradley	February 7, 2005
Kathleen Anne Brown	March 21, 2005
Ruth Crutchfield Lane	March 24, 2005
Laura Jean Griffith Howington	April 16, 2005
Bernice Olive Bradley	April 17, 2005
Ruby Hardy Zellner	April 19, 2005

## INDEX

Abandonment of Church Property.....	495
(see also Property Resolutions)	
Addresses	
Cabinet (District Superintendents) .....	2, 8
Conference Officers.....	3, 8
Connectional Ministries Staff.....	5
Conference Fiscal Office Staff.....	4
Lay Members of Annual Conference.....	37
Lay Leaders: Conference.....	37
Districts.....	37
Local Churches.....	60
Clergy.....	83
Surviving Spouses.....	238
Administrative Agencies, Annual Conference .....	21
Alice Lee Award.....	262, 294
Alphabetical Listing (see Addresses).....	83
Appointments: Listing .....	292
Annual Conference:	
Daily Proceedings.....	254
Organization Of .....	255
Meeting Place Next Year.....	266
Minute Questions .....	267
Session Planning Committee.....	19, 244
2005 Program Agenda.....	505
Annuity Rate (Pensions).....	389
Apportionments .....	389
Archives and History, Commission on:	
Membership .....	16
Report (including Archivist).....	379
Memoirs.....	467
Committee on Records.....	19
Arrangements, Committee on .....	16
Assembly Grounds Trustees .....	435
Audit, Annual Conference .....	449
Boards and Agencies, Committees (see each listing) .....	21
Birmingham-Southern College	
Board of Trustees .....	24
Report .....	358
Blue Lake (Assembly Grounds),	
Trustees .....	435
Report (with Financial Statements) .....	430
Bishop	
Current (Address and Fax) .....	4
Honorary Members .....	83
Brochure of Reports, Pre-Conference:	
Deadline and Guidelines for Reports .....	245
Budget, Conference: 2005.....	412
Zero Based Budgeting .....	408
Cabinet (see addresses)	
Representatives to Boards/Agencies .....	8

Children's Home (see: United Methodist Children's Home) .....	443
Church Revitalization, Committee on (see Congregational Development) .....	15
Church and Society, Board of Membership .....	15
Report .....	354
Commemoration Service of .....	257, 511
Communication, Board of .....	12
Composition of Charges (and Church Numbers) .....	60
Conference Journal Committee .....	18
Congregational Development .....	15, 329
Consent Agenda .....	253
Membership .....	17
Cooperative School of Christian Mission .....	344
C.O.R.E. Team Membership .....	9
Reports .....	321
Council on Finance and Administration (C.F.A.) Membership .....	10
Report .....	405
Courtesies and Introductions Membership .....	17
Credit Union: Board Membership .....	21
Report .....	387
Daily Proceedings .....	254
Deacons: This Year .....	279
Previous (see Alphabetical Listing) .....	285
Deaths/Deceased: This Year .....	467
Service of Commemoration .....	257, 511
Memoirs .....	467
Diaconal Ministers.....	289
Minute Questions.....	267
Listing (appointments) .....	292
(also see: Alphabetical Listing) Committee on Investigation .....	18
Directories (see: Addresses)	
Incapacity, Joint Committee on: Membership .....	18
Discontinued: Pastors .....	277
Churches .....	495
District Council on Ministries Reports .....	321
District: Superintendents .....	33
Lay Leaders .....	37
Council on Ministries .....	32
Committees .....	31
Editorial Committee: Membership .....	17
Education, Board of Report .....	331
Christian Education Weekend .....	332
Older Adult .....	332
Camping Committee .....	332
Bishop's Initiative on Children and Poverty.....	355
Youth, Young Adult Ministries .....	333
Elders: Previous (see Alphabetical Listing) .....	285

Episcopacy Committee: Membership .....	17
Report .....	446
Residence Committee .....	17
Equitable Compensation, Commission on:	
Membership .....	10
Report .....	382
Schedule for 2005 .....	385
Payments for last year .....	385
Ethnic Local Church Concerns Committee (Board of Advocacy and Ethnic Ministries)	
Membership .....	15
Evangelism/Worship, Board of:	
Report .....	336
Finance and Administration, Council on	
Financial Reports: Annual Conference .....	449
Conference Budget .....	412
(Also see: Statistical Tables)	
(Also see: Each Board's Report)	
Formula and Allocations of Appointments .....	411
General Conference	
Delegates .....	37
Global Ministries	
Membership .....	16
Reports:	
Advance .....	339
Golden Cross .....	344
Noah's Ark .....	443
United Methodist Children's Home .....	427
Methodist Home for the Aging .....	337
Hispanic Ministries .....	347
Inner City Mission .....	344
Golden Cross	
Report .....	344
Health Insurance for Ministers: Report .....	397
Higher Education and Campus Ministries, Board of	
Membership .....	12
Report .....	356
See: Birmingham-Southern College; Huntingdon College; United Methodist Wesley	
Foundations	
Hispanic Ministries Report .....	337
Homes for Claimants .....	394
(see Pension and Health Benefits, Board of)	
Homes for Aging Trustees .....	23
Report .....	427
Honorable Location .....	282
Housing Allowance (Retired and Disability) .....	393
Huntingdon College	
Board of Trustees .....	25
Report .....	361
Investigation, Committee of	
Ordained Ministerial .....	18
Diaconal Ministry .....	18
Journal, Annual Conference	
Membership .....	19



Approval of the 2001 Journal.....	256
Distribution.....	247
Guidelines .....	247
Deadlines .....	248
Editorial Committee.....	17
Junaluska, Lake, Jurisdictional, Southeastern:	
Report of Administrative Council.....	446
Delegates .....	37
Laity: Conference Board of: Membership.....	12
Report .....	373
Conference Lay Leader.....	373
District Lay Leaders.....	375
Local Church Lay Leaders.....	60
Reports: Lay Leader.....	373
United Methodist Men.....	375
United Methodist Women.....	377
Lay Speaking.....	373
Leave of Absence: (see: Appointments)	
Ordained Ministers.....	284
Diaconal Ministers .....	289
Memoirs, Service of .....	511
Record of Remembrance .....	467
Minimum Salaries (see: Equitable Compensation) .....	382
Minutes of Daily Proceedings of Annual Conference .....	254
“The Minute (DISCIPLINE) Questions” .....	267
Mission - see Global Ministries	
Moving Expenses of Clergy.....	412
New Church Development (see: Congregational Development)	
Noah’s Ark: Board Membership.....	30
Officers: Annual Conference .....	8
Districts.....	34
Ordained Ministry, Board of: Annual Conference	
Membership.....	13
District Committees .....	32
Service of Ordination.....	259
Committee on Investigation .....	18
Parsonage	
Annual Conference Committee .....	19
Pastor’s Assembly, Board of Managers	
Membership.....	19
Parsonage Standards.....	421
Pastoral Counseling, Care and Training.....	426
Pastoral Service Records: (see Alphabetical Listing).....	83
Pension and Health Benefits, Board of	
Membership.....	10
Reports .....	389
Homes for Retired Clergy.....	393
Policy for Claimant’s Home Occupants .....	395
Guide for Need Based Housing Grant.....	395
Health Insurance.....	397
Incapacity Leave and CPP Disability.....	400
Deacon MPP/CPP Plan Sponsor.....	404

Petition (see: Resolutions)

Property Resolutions (Districts)..... 495

Probationary Members: (Also see: Appointments)

    Admitted this year..... 287

    Continued ..... 279

Program Committee for Annual Conference Sessions: Membership ..... 19

Records, Committee on: Membership ..... 19

Registrar: Annual Conference ..... 3, 8

Religion and Race, Commission on: (Board of Advocacy and Ethnic Ministries)

    Membership ..... 15

    Report ..... 336

Reports of Boards and Agencies: (See each Board, Agency, Committee, Institution)

Resolutions and Petitions, Committee on:

    Membership ..... 20

    Report ..... 500

Retired: Ministers, This Year..... 285

    (also see: Alphabetical Listing)

Salaries: (see: Appointments & Equitable Compensation)

Secretary: Annual Conference..... 3,8

    Assistants ..... 8

Service Records (see: Alphabetical Listing)

Session Planning Committee for Annual Conference: Membership..... 19

Sexual Misconduct by Clergy ..... 423

Small Membership Church:

    Award ..... 258, 495

Southeastern Jurisdictional Administrative Council..... 37, 446

Special Programs

    “Jubilee. Celebrating God’s Abundance”..... 509

    Service of Commemoration ..... 511

Standing Rules ..... 242

    Membership ..... 20

    Report ..... 242

Statistician Report ..... 448

Surviving Spouses of Pastors of our Annual Conference ..... 238

Trustees, Conference Board of ..... 11

    Report ..... 418

    Signature Authority..... 418

    Designation of UMC Owned Property as Cultural, Historical or

        Architectural Landmark..... 418

    General Trust Guidelines..... 420

    15 Passenger Vans ..... 420

    Parsonage Standards..... 421

    Policy Statement Concerning Sexual Misconduct by Clergy ..... 423

Transfer: Ordained Ministers

    From our Annual Conference..... 281

    Diaconal Ministers to our Annual Conference ..... 289

United Methodist Foundation..... 385

United Methodist Development ..... 387

United Methodist Men Officers..... 20

    Report ..... 375

United Methodist Women: Annual Conference

    Officers ..... 21

    Report ..... 377

Wesley Foundations, Boards of Directors..... 26  
 Reports ..... 362  
 Youth Delegates to Annual Conference  
 Membership (see: Lay Members to Annual Conference)  
 Youth Ministries, Council on  
 Report ..... 378

An attempt has been made in this extended INDEX to include as many listings as possible to aid the reader. If you know of other listings that would be helpful, please write the Journal editor for future listings.



CUT ON DOTTED LINE

### CORRECTIONS TO THE 2005 JOURNAL

Errors are inevitable in any publication. And, if they are not corrected, it is probable that they will be reprinted in subsequent editions of the *Journal*. If you find an error, please make a note of it and send it as soon as possible to the Journal Editor. You may wish to use this page.

The error is on page \_\_\_\_\_.

IT READS:

---



---



---



---



---



---



---

IT SHOULD READ:

---



---



---



---



---



---



---

After noting the correction(s), please remove this page from your *Journal* and send it to:

JOURNAL EDITOR  
Rev. A. Spencer Turnipseed  
P.O. Box 210753  
Montgomery, AL 36121-0753



CUT ON DOTTED LINE



Baypines District

CCFA Church Number	CHURCH NAME	Total Full Members 2003	Rec'd on Profession of Faith	Restored by Affirmation of Faith	Rec'd from other UIMCs	Rec'd from other denomination	Removed or corrected by CC Action	Withdrawn	Transf'd by transfer to other UIMCs	Transf'd by transfer to other denominations	Removed by Death	Total Full Members 2004	Total Asian Members	Total African American/Black Members	Total Hispanic Members	Total Native American Members	Total Pacific Islander Members	Total White Members	Gender: Female	Gender: Male	Average Worship Attendance
235208	Andalusia First	746	2	0	3	3	0	4	11	0	11	728	0	0	0	0	0	728	408	320	170
240661	Atmore First	395	6	0	10	3	0	0	6	1	10	397	0	0	0	0	0	397	215	182	168
235881	Baggett's Chapel	72	2	0	0	0	8	1	2	0	0	63	0	0	0	0	0	63	35	28	62
240728	Bay Minette First	660	5	0	4	0	0	0	0	0	4	665	0	0	0	0	0	665	360	305	234
235378	Belleville	5	0	0	0	0	0	0	0	0	1	4	0	0	0	0	0	4	2	2	11
235857	Bermuda	75	0	0	0	0	0	0	0	0	0	75	0	0	0	0	0	75	42	33	55
240774	Bethel	61	2	0	0	0	0	0	0	5	1	57	0	0	0	1	0	56	29	28	25
235301	Brewton First	464	17	0	1	8	0	0	7	0	11	472	0	0	0	0	0	472	240	232	160
235403	Brownville	20	1	0	1	0	0	0	0	0	1	21	0	0	0	0	0	21	12	9	15
240763	Canoe	62	0	0	0	0	0	0	0	0	1	61	0	0	0	0	0	61	29	32	26
235323	Castleberry	79	0	0	2	1	0	0	0	0	3	79	0	0	0	0	0	79	45	34	33
235276	Cedar Hill	174	1	0	4	3	0	0	2	0	1	179	0	0	0	0	0	179	99	80	30
240375	Celebration	120	8	0	6	10	3	1	0	0	0	140	0	0	1	1	0	138	78	62	105
235152	Centenary	9	0	0	0	0	1	0	2	0	0	6	0	0	0	0	0	6	3	3	12
235460	Christian Home	15	0	0	0	0	0	0	0	0	1	14	0	0	0	0	0	14	9	5	12
235835	Coley's Chapel	36	0	0	0	0	0	0	0	0	0	36	0	0	0	0	0	36	21	15	18
240887	Daphne	949	43	0	35	16	0	7	32	9	5	990	1	1	5	0	0	983	570	420	393
235298	Douglas Chapel	10	0	0	0	0	0	0	0	0	0	10	0	0	0	0	0	10	7	3	14
235345	Dozier	34	2	0	1	0	0	0	1	0	2	34	0	0	0	0	0	34	18	16	32
235287	East Brewton	117	2	2	1	2	0	0	0	0	0	124	0	0	2	0	0	122	73	51	80
235380	Evergreen First	292	8	0	11	8	0	0	1	0	5	313	0	0	0	0	0	313	214	99	108
235425	Excel	78	0	0	1	0	0	0	3	1	3	72	0	0	0	0	0	72	44	28	30
240945	Fairhope	1739	34	0	57	40	0	6	11	4	21	1828	3	1	1	0	0	1823	1078	750	569
240980	Flomaton	96	4	0	2	3	0	0	0	0	1	104	0	0	0	0	1	103	58	46	65
235447	Floral	85	0	0	0	0	0	0	0	0	2	83	0	0	0	0	0	83	44	39	34
241005	Foley	556	8	1	12	6	103	7	13	6	7	447	1	0	0	0	1	445	262	185	314
235870	Friendship	10	0	0	0	0	2	0	0	0	0	8	0	0	0	0	0	8	6	2	5
235482	Frisco City	189	1	1	0	0	0	0	7	2	2	180	0	0	0	0	0	180	107	73	73
240386	Gulf Shores	801	11	0	44	27	32	2	10	2	3	834	0	0	0	0	1	833	382	452	669
240956	Guy's Chapel	99	0	0	0	0	39	0	0	0	0	60	0	0	0	0	0	60	39	21	70
235130	Hamden Ridge	15	0	0	1	0	0	0	0	0	0	16	0	0	0	0	0	16	11	5	12
235868	Hartwood	33	0	0	0	0	0	0	0	0	1	32	0	0	0	0	0	32	20	12	32
235254	Holly Grove	53	0	0	0	0	0	0	0	1	0	52	0	0	0	0	0	52	29	23	30
235595	Hopewell	19	0	0	0	0	0	0	0	0	1	18	0	0	0	0	0	18	11	7	12
239230	Jubilee Shores	371	22	0	18	21	0	0	0	0	1	431	0	0	3	0	0	428	252	179	425
241038	Latham	16	0	0	0	0	0	0	0	0	1	15	0	0	0	0	0	15	9	6	10
951453	Little Zion	40	0	0	0	0	0	0	0	2	1	37	0	37	0	0	0	0	31	6	60
240978	Lottie	45	0	0	0	1	0	0	2	0	2	42	0	0	0	0	0	42	24	18	25
241120	Loxley	222	1	0	1	3	0	1	0	1	5	220	0	1	0	0	0	219	121	99	102
235813	Macedonia	108	1	0	0	0	0	0	2	0	2	105	1	0	0	0	0	104	63	42	48
241051	Mamie's Chapel	15	0	0	0	0	0	0	0	0	0	15	0	0	0	0	0	15	7	8	15
241118	Marlow	149	7	2	9	4	0	0	0	0	1	170	0	0	1	0	0	169	93	77	110
235334	May Creek	44	3	0	0	0	0	0	0	0	0	47	0	0	0	0	0	47	31	16	28
240604	McRae Street	47	0	0	0	0	0	0	0	0	0	47	0	0	0	0	0	47	31	16	30
235948	Megargel	33	0	0	0	0	0	0	0	0	0	33	0	0	0	1	0	32	20	13	22
235620	Memorial	39	4	0	0	3	0	0	0	0	1	45	0	0	0	0	0	45	23	22	45
235493	Mexia	79	0	0	0	0	0	2	0	0	0	77	0	0	0	0	0	77	49	28	30
235950	Mineola	35	0	0	0	0	0	0	0	2	0	33	0	0	0	3	0	30	23	10	12
235584	Monroeville First	542	5	0	4	0	0	0	9	0	4	538	0	0	0	0	0	538	296	242	243
241244	Morgan's Chapel	91	1	5	4	3	0	0	0	0	2	102	0	0	0	0	0	102	58	44	72
235915	Mt Pleasant	10	0	0	3	0	0	0	1	0	1	11	0	0	0	0	0	11	7	4	15
235802	Mt Zion, East	147	1	0	2	2	0	0	0	5	5	142	0	1	0	0	0	141	85	57	76
235414	Mt Zion, West	82	0	0	0	0	0	0	0	0	0	82	0	0	0	0	0	82	47	35	30
235607	Opp First	535	0	0	1	4	0	0	18	3	5	514	0	0	0	0	0	514	276	238	171
241211	Orange Beach	413	8	2	36	19	0	0	3	0	5	470	0	0	0	0	0	470	256	214	285
235573	Owens Chapel	41	0	0	3	1	0	0	0	0	0	45	0	0	0	0	0	45	22	23	32
240991	Perdido	35	1	0	0	0	0	0	1	0	1	34	0	0	0	0	0	34	21	13	27

## Baypines District

CCFA Church Number	CHURCH NAME	Total Full Members 2003	Rec'd on Profession of Faith	Restored by Affirmation of Faith	Rec'd from other UMCs	Rec'd from other denomination	Removed or corrected by CC Action	Withdrawn	Rmvd by Transf to other UMCs	Rmvd by Transf to other denominations	Removed by Death	Total Full Members 2004	Total Asian Members	Total African Americans/Black Members	Total Hispanic Members	Total Native American Members	Total Pacific Islander Members	Total White Members	Gender/ Female	Gender Male	Average Worship Attendance
241596	Peterman	53	0	0	0	2	0	0	0	9	3	43	0	0	0	0	0	43	22	21	20
235106	Pine Orchard	6	0	0	0	0	0	0	0	0	1	5	0	0	0	0	0	5	3	2	7
235196	Pollard	49	5	0	0	1	0	0	0	0	0	55	0	0	0	0	0	55	31	24	37
229515	Providence	134	6	0	32	6	0	0	0	0	0	178	0	0	1	0	0	177	87	91	132
235686	Red Level	11	0	0	0	0	0	0	0	0	0	11	0	0	0	0	0	11	8	3	9
235700	Repton	27	0	0	0	0	0	0	0	0	0	27	0	0	0	0	0	27	24	3	5
241426	Robertsdale	468	10	0	5	17	0	0	0	1	3	496	1	0	1	0	0	494	281	215	250
240898	Rosinton	243	11	0	0	1	0	0	0	2	2	251	0	0	0	0	0	251	137	114	120
235163	Searight	6	0	0	0	0	0	0	0	0	0	6	0	0	0	0	0	6	5	1	8
951293	Shiloh Evergreen	16	0	0	0	0	0	0	0	0	0	16	0	16	0	0	0	0	10	6	7
240752	Spanish Fort	1689	67	0	63	46	0	0	49	11	16	1789	0	6	0	0	0	1783	930	859	581
951112	Sparta Hill	35	0	0	0	0	0	0	0	0	0	35	0	35	0	0	0	0	22	13	34
235892	Springhill	76	2	0	2	0	0	0	0	0	0	80	0	0	0	0	0	80	47	33	58
240353	St Paul	74	1	0	0	2	0	0	0	0	0	77	0	0	0	0	0	77	46	31	43
951101	St Paul	47	0	0	0	0	0	0	0	0	0	47	0	47	0	0	0	0	30	17	20
240912	Stapleton	125	4	9	3	0	0	0	3	0	4	134	0	0	0	0	0	134	84	50	47
241461	Stockton	65	0	0	0	0	0	0	0	0	0	65	0	0	0	0	0	65	35	30	35
241483	Summerdale	72	0	0	10	6	0	0	4	0	1	83	0	0	2	1	0	80	45	38	44
235788	Uriah	98	1	0	2	3	0	0	0	0	1	103	0	0	0	20	0	83	57	46	70
235356	Wallace	13	0	0	0	0	0	0	0	0	0	13	0	0	0	0	0	13	10	3	10
235777	Wesley Chapel	12	0	0	0	0	0	0	0	0	2	10	0	0	0	0	0	10	7	3	0
235221	West End	36	0	0	0	0	1	0	0	0	2	33	0	0	0	0	0	33	24	9	18
<b>Baypines District Totals</b>		<b>14662</b>	<b>318</b>	<b>22</b>	<b>394</b>	<b>275</b>	<b>189</b>	<b>31</b>	<b>200</b>	<b>67</b>	<b>170</b>	<b>15014</b>	<b>7</b>	<b>145</b>	<b>17</b>	<b>27</b>	<b>3</b>	<b>14815</b>	<b>8390</b>	<b>6624</b>	<b>7146</b>

Baypine District

GCFA Church Number	CHURCH NAME	Number Baptized this Year	Members on Preparatory Rolls	Number on Constituency Roll	Enrolled-Confirmation Classes	Number of Leaders in all Educational Work	Children in all Classes	Youth in all Classes	Adults in all Classes	Total Church School Membership	Avg Church School Attendance	Avg Attendance in Accountability groups	Avg Attendance in Mission & Ministry Groups	Avg Attendance in Support Groups	Children in Support Groups	Youth in Support Groups	Adults in Support Groups	Avg Attendance Short-term Classes & Groups	Number of Church School Members Joining the Church	Members in UMM	Paid by UMM for Local Projects
235208	Andalusia First	1	89	36	0	35	21	34	130	220	104	0	24	0	0	0	0	28	0	0	0
240661	Atmore First	1	61	28	6	20	35	30	110	195	89	25	30	125	30	25	70	30	19	38	5500
235881	Baggett's Chapel	0	6	18	0	9	20	13	35	77	38	0	0	0	0	0	0	0	0	0	0
240728	Bay Minette First	6	45	20	10	35	54	30	170	289	120	15	0	50	0	50	15	5	50	1200	
235378	Belleville	0	0	0	0	0	0	0	0	0	0	0	0	0	0	0	0	0	0	0	0
235857	Bermuda	0	12	4	0	7	18	5	31	61	28	0	4	0	0	0	0	0	0	7	0
240774	Bethel	2	17	0	0	0	0	0	0	0	0	0	0	0	0	0	0	0	0	0	0
235301	Brewton First	9	32	28	15	22	61	44	118	245	90	21	6	18	0	0	18	150	16	0	0
235403	Brownville	1	0	0	0	2	0	0	12	14	7	0	0	0	0	0	0	16	0	0	0
240763	Canoe	1	4	0	0	5	2	1	7	15	9	0	0	0	0	0	0	0	0	9	335
235323	Castleberry	1	10	0	0	7	15	4	20	46	16	0	0	0	0	0	0	16	0	0	0
235276	Cedar Hill	3	11	0	0	4	10	10	10	34	20	0	0	0	0	0	0	0	0	0	0
240375	Celebration	1	73	0	18	26	65	20	70	181	35	70	70	0	0	0	0	0	0	0	0
235152	Centenary	0	0	0	0	0	0	0	0	0	0	0	0	0	0	0	0	0	0	0	0
235460	Christian Home	0	2	2	0	2	0	0	10	12	3	0	0	0	0	0	0	3	0	0	0
235835	Coley's Chapel	0	0	0	0	0	0	0	0	0	0	0	0	0	0	0	0	0	0	0	0
240887	Daphne	17	241	66	20	96	238	167	208	709	215	12	30	0	0	0	452	0	0	0	0
235298	Douglas Chapel	0	2	4	0	0	0	0	0	0	0	0	0	0	0	0	0	0	0	0	0
235345	Dozier	1	0	18	0	4	5	1	28	38	25	0	0	0	0	0	0	11	3	0	0
235287	East Brewton	3	8	25	0	12	20	10	36	78	50	0	0	0	0	0	0	0	4	0	0
235380	Evergreen First	1	15	43	0	15	14	14	49	92	51	12	25	94	0	0	94	0	3	20	0
235425	Excel	0	3	0	0	0	5	0	31	36	17	0	0	0	0	0	0	5	0	0	0
240945	Fairhope	35	458	0	30	60	193	125	274	652	251	91	348	113	14	4	95	742	30	0	0
240980	Flomaton	2	21	0	0	12	29	5	43	89	58	0	0	0	0	0	0	12	0	0	0
235447	Florala	0	6	14	0	5	3	0	12	20	15	0	0	0	0	0	0	4	0	0	0
241005	Foley	4	50	150	0	16	30	24	180	250	124	0	0	24	0	0	24	50	0	26	930
235870	Friendship	0	0	0	0	1	0	0	4	5	4	0	0	0	0	0	0	0	0	0	0
235482	Frisco City	0	23	33	0	12	15	17	76	120	72	0	10	0	0	0	0	0	0	20	0
240386	Gulf Shores	11	131	188	7	57	74	73	176	380	112	61	41	125	22	40	63	146	7	25	4200
240956	Guy's Chapel	2	36	10	1	10	20	3	21	54	40	0	0	0	0	0	0	0	0	0	0
235130	Hamden Ridge	0	0	0	0	2	5	2	7	16	13	23	5	2	16	0	0	0	0	0	0
235868	Hartwood	0	0	0	0	0	0	5	11	16	16	0	0	0	0	0	0	0	0	0	0
235254	Holly Grove	0	0	0	0	5	8	3	17	33	18	0	0	0	0	0	0	0	0	0	0
235595	Hopewell	0	1	1	0	2	0	0	10	12	8	0	0	0	0	0	0	3	0	0	0
239230	Jubilee Shores	18	145	283	0	0	100	60	175	335	300	175	175	15	0	0	15	30	0	0	0
241038	Latham	0	0	0	0	0	0	0	0	0	0	18	0	0	0	0	0	0	0	0	0
951453	Little Zion	0	0	0	0	5	6	6	14	31	20	0	0	16	3	4	9	19	0	0	0
240978	Lottie	1	5	9	0	3	0	2	11	16	9	0	0	0	0	0	0	0	0	0	0
241120	Loxley	0	60	57	0	18	28	16	90	152	56	12	16	23	11	4	8	16	3	9	293
235813	Macedonia	1	0	5	0	7	10	3	18	38	26	0	0	0	0	0	0	0	1	0	0
241051	Mamie's Chapel	0	4	0	0	0	0	0	0	0	0	0	0	0	0	0	0	7	0	0	0
241118	Marlow	4	11	6	0	20	12	15	43	90	58	0	0	0	0	0	0	6	19	20	0
235334	May Creek	3	4	0	4	5	5	5	17	32	25	21	0	0	0	0	0	0	0	0	0
240604	McRae Street	0	2	0	0	6	6	1	8	21	8	0	0	8	0	1	7	0	0	0	0
235948	Megargel	0	4	0	0	3	5	0	19	27	19	0	0	0	0	0	0	5	0	0	0
235620	Memorial	4	0	0	0	8	28	2	22	60	0	0	0	0	0	0	0	0	0	0	0
235493	Mexia	0	10	0	0	5	10	5	15	35	17	0	0	18	6	2	10	15	0	5	0
235950	Mineola	1	3	0	0	3	4	0	9	16	6	0	0	0	0	0	0	0	0	0	0
235584	Monroeville First	2	103	6	4	37	80	31	190	338	135	58	30	32	0	20	12	8	5	25	700
241244	Morgan's Chapel	1	5	0	0	3	2	0	20	25	18	0	0	0	0	0	0	8	0	0	0
235915	Mt Pleasant	0	0	0	0	0	0	0	0	0	0	0	0	0	0	0	0	0	0	0	0
235802	Mt Zion, East	1	13	9	8	17	10	1	46	74	49	24	3	0	0	0	0	0	3	18	0
235414	Mt Zion, West	0	10	0	0	3	12	4	25	44	25	0	0	0	0	0	0	0	0	0	0
235607	Opp First	0	25	75	0	21	33	25	116	195	133	44	0	0	0	0	0	25	0	44	1000
241211	Orange Beach	12	12	503	59	12	30	50	51	143	59	12	8	7	0	0	7	34	8	20	1000
235573	Owens Chapel	0	0	0	0	0	0	0	0	0	0	0	0	0	0	0	0	0	0	0	0
240991	Perdido	0	0	3	0	7	8	0	17	32	19	10	0	11	11	0	0	0	0	0	0



Baypines District

GCFA Church Number	CHURCH NAME	Number Baptized this Year	Members on Preparatory Rolls	Number on Constituency Roll	Enrolled-Confirmation Classes	Number of Leaders in all Educational Work	Children in all Classes	Youth in all Classes	Adults in all Classes	Total Church School Membership	Avg Church School Attendance	Avg Attendance in Accountability groups	Avg Attendance in Mission & Ministry Groups	Avg Attendance in Support Groups	Children in Support Groups	Youth in Support Groups	Adults in Support Groups	Avg Attendance Short-term Classes & Groups	Number of Church School Members Joining the Church	Members in UMM	Paid by UMM for Local Projects
241596	Peterman	0	4	0	0	4	2	1	16	23	14	0	0	0	0	0	0	0	0	0	0
235106	Pine Orchard	0	0	0	0	0	0	0	0	0	0	0	0	0	0	0	0	0	0	0	0
235196	Pollard	7	4	13	0	2	0	0	10	12	10	0	0	0	0	0	0	0	0	0	0
229515	Providence	4	32	0	6	12	20	15	48	95	52	14	0	0	0	0	0	54	12	0	0
235686	Red Level	0	0	0	0	1	0	0	4	5	0	0	0	0	0	0	0	0	0	0	0
235700	Repton	0	0	0	0	0	0	0	0	0	0	0	0	0	0	0	0	0	0	0	0
241426	Robertsdale	10	71	75	0	15	60	20	105	200	110	0	18	15	0	0	15	25	0	15	0
240898	Rosinton	3	57	0	8	27	15	20	45	107	50	0	0	7	0	0	7	20	6	0	0
235163	Searight	0	0	0	0	0	0	0	0	0	0	0	0	0	0	0	0	0	0	0	0
951293	Shiloh Evergreen	0	0	0	0	0	0	0	7	7	7	0	0	0	0	0	0	0	0	0	0
240752	Spanish Fort	37	398	28	28	100	275	200	328	903	275	10	18	245	0	70	175	350	25	50	1400
951112	Sparta Hill	1	0	0	0	3	6	0	8	17	12	0	0	0	0	0	0	0	0	11	0
235892	Springhill	0	0	0	0	2	11	0	0	13	0	0	0	0	0	0	0	0	0	0	0
240353	St Paul	2	14	0	0	9	8	6	16	39	29	0	0	14	0	6	8	11	0	9	0
951101	St Paul	0	4	0	0	5	0	3	5	13	15	0	0	0	0	0	0	14	0	10	0
240912	Stapleton	3	0	0	6	4	5	5	28	42	22	0	0	0	0	0	0	6	2	0	0
241461	Stockton	1	11	0	0	3	0	0	6	9	0	0	0	0	0	0	0	0	0	0	0
241483	Summerdale	0	17	0	4	6	9	5	20	40	20	0	15	0	0	0	0	0	0	8	388
235788	Uriah	3	45	0	0	30	55	8	60	153	55	0	0	0	0	0	0	0	0	0	600
235356	Wallace	0	0	0	0	0	0	0	10	10	10	0	0	0	0	0	0	0	0	0	0
235777	Wesley Chapel	0	0	0	0	0	0	0	0	0	0	0	0	0	0	0	0	0	0	0	0
235221	West End	0	0	0	0	2	0	0	16	18	7	0	0	0	0	0	0	0	0	0	0
<b>Baypines District Totals</b>		<b>221</b>	<b>2430</b>	<b>1760</b>	<b>234</b>	<b>891</b>	<b>1815</b>	<b>1149</b>	<b>3544</b>	<b>7399</b>	<b>3318</b>	<b>728</b>	<b>846</b>	<b>962</b>	<b>113</b>	<b>176</b>	<b>687</b>	<b>2336</b>	<b>171</b>	<b>439</b>	<b>17546</b>

Baypines District

SCFA Church Number	CHURCH NAME	Members in UMW	Paid by UMW for Local Projects & Community Work	Members in UMYF	Paid by UMYF for Projects	Value of Church Land,Bldg,Equip	Value of Parsonage/Furnishings	Value of Other Assets	Indebtedness on Land, Buildings, Parsonages	Other Indebtedness	Benevolences Paid Directly by church	Pastor's Base Comp	Assoc. Base Comp	Housing Related Allowances/Utilities	Travel/Reimbursement Pd Pastor(s)	Other Cash Allowances Paid tofor Pastor (s)	Diocesan Minister Total Comp	Other Staff Comp	Current Exp for Program including church school	Other Current Operating Expense	Principal/Interest on Indebtedness
235208	Andalusia First	43	225	37	1000	4732043	0	240891	133518	0	3301	49409	0	3609	13779	7150	0	124282	19450	84354	130771
240661	Atmore First	69	4500	20	1800	3205000	189000	390000	50000	0	0	49780	0	4800	6000	9720	0	78320	12500	42500	32500
235881	Baggett's Chapel	0	0	0	0	160000	0	0	0	0	21529	7550	0	1050	3600	1935	0	1150	4537	5184	0
240728	Bay Minette First	75	2300	25	1200	2663700	149000	80448	0	0	1000	51000	0	3600	4500	500	0	75000	15500	34500	0
235378	Belleville	0	0	0	0	90000	0	0	0	0	0	3800	0	1400	1800	0	0	1275	70	649	0
235857	Bermuda	0	0	0	0	193000	65000	40000	0	0	3317	20000	0	0	0	0	0	0	1739	4302	0
240774	Bethel	0	0	0	0	268000	0	0	31000	0	675	1682	0	3000	4000	800	0	0	1505	3909	4404
235301	Brewton First	45	2500	44	0	2276000	249900	52000	0	0	600	38480	0	9600	4800	12360	0	92455	25480	41985	0
235403	Brownville	0	0	0	0	125000	0	0	0	0	0	5000	0	0	0	0	0	0	185	1000	0
240763	Canoe	0	0	0	0	78000	43000	13000	0	0	1364	5200	0	0	4800	0	0	0	2900	7995	0
235323	Castleberry	0	0	0	0	204500	86000	0	0	0	0	15000	0	0	0	0	0	0	2200	6900	0
235276	Cedar Hill	0	0	0	0	546000	167700	0	0	0	2000	9444	0	0	0	5556	0	0	737	3476	0
240375	Celebration	0	0	0	0	1200000	0	50000	464000	0	0	27690	0	12000	0	0	0	31668	9500	19407	9185
235152	Centenary	0	0	0	0	67500	0	0	0	0	0	900	0	900	0	0	0	0	0	500	0
235460	Christian Home	0	0	0	0	49000	0	19186	0	0	640	2940	0	0	0	0	0	275	0	718	0
235835	Coley's Chapel	0	0	0	0	41500	0	0	0	0	0	6900	0	0	0	0	0	0	464	1587	0
240887	Daphne	20	2100	65	0	2324735	30170	543697	372673	0	19246	60000	0	14440	2408	5100	0	246887	87621	109528	72779
235298	Douglas Chapel	0	0	0	0	54000	0	16754	0	0	563	2800	0	0	0	0	0	0	0	1439	0
235345	Dozier	0	0	0	0	74250	36250	0	0	0	2519	5760	0	0	600	0	0	0	1625	2861	0
235287	East Brewton	0	0	10	5780	1443000	185000	93683	0	0	2400	36240	0	3600	1920	0	0	9256	11288	18785	0
235380	Evergreen First	40	5243	14	0	823700	110000	230000	0	0	14000	32100	0	0	5400	6000	0	15339	8340	27532	0
235425	Excel	15	0	0	0	187000	100000	0	0	0	500	16996	0	4000	1000	0	0	1200	1500	3000	0
240945	Fairhope	95	4513	200	6000	5060955	217500	727721	1227871	0	34008	70977	59513	61383	9760	1075	0	290054	102538	159531	119853
240980	Flomaton	0	0	0	0	543520	113200	14000	0	0	4292	28334	0	0	0	693	0	5599	2560	30564	0
235447	Floralia	8	0	0	0	457300	100300	127897	0	0	742	22250	0	0	3000	0	0	3365	858	7135	0
241005	Foley	60	6119	20	900	1341000	0	158372	735695	0	3231	51393	0	17850	3100	3883	0	119320	4021	66182	22511
235870	Friendship	0	0	0	0	18000	0	0	0	0	0	300	0	0	3000	0	0	0	134	1036	0
235482	Frisco City	20	450	15	100	842704	131000	10000	0	0	644	36000	0	1200	0	500	0	19560	4219	16174	0
240386	Gulf Shores	68	4600	75	2500	8700000	0	209726	6300000	0	21143	62460	22462	37891	20134	13833	0	184964	79165	116367	93134
240956	Guy's Chapel	0	0	0	0	229000	45000	0	30000	0	0	13183	0	0	3650	0	0	0	2049	4228	0
235130	Hamden Ridge	0	0	0	0	28600	5000	0	0	0	0	2400	0	0	0	0	0	0	500	1000	0
235868	Hartwood	0	0	0	0	180000	0	0	0	0	0	5396	0	630	630	0	0	0	583	690	0
235254	Holly Grove	0	0	0	0	298500	30000	0	0	0	0	11400	0	3600	400	0	0	0	800	10000	0
235595	Hopewell	1	0	0	0	48000	0	26015	0	0	238	4200	0	0	0	0	0	395	535	1018	0
239230	Jubilee Shores	0	0	60	0	975000	0	13000	443701	0	5214	38175	0	13800	6000	1500	0	142853	39258	83810	45960
241038	Latham	0	0	0	0	160000	0	1471	0	0	500	3960	0	660	480	200	0	0	57	2956	0
951453	Little Zion	21	0	0	0	210000	0	0	0	600	0	7540	0	0	0	0	0	0	500	7000	0
240978	Lottie	0	0	0	0	95500	50000	0	0	0	0	5000	0	0	0	7000	0	2000	3987	3638	0
241120	Loxley	12	856	13	1637	525000	88000	0	0	0	6195	34267	0	3360	3974	903	0	11641	3822	9532	0
235813	Macedonia	0	0	0	0	140000	32500	68238	0	0	2655	4800	0	3900	2100	95	0	2400	2967	2989	0
241051	Mamie's Chapel	0	0	0	0	35000	0	2500	0	0	0	3300	0	0	0	0	0	0	273	1506	0
241118	Marlow	12	0	15	0	335000	36000	87635	0	0	9308	24676	0	3600	3600	0	0	10152	5791	20969	33279
235334	May Creek	0	0	0	0	135000	0	0	0	0	1300	3000	0	0	3480	0	0	0	621	1971	0
240604	McRae Street	0	0	0	0	265000	59000	0	0	0	350	9000	0	7200	0	0	0	0	500	5400	0
235948	Megargel	0	0	0	0	154300	0	0	0	0	0	6864	0	1000	300	0	0	0	1000	1700	0
235620	Memorial	0	0	0	0	100000	35000	10000	0	0	385	9760	0	4200	3000	200	0	0	3160	7000	0
235493	Mexia	6	51	0	0	260000	0	0	0	0	3500	9600	0	0	0	0	0	0	700	4500	0
235950	Mineola	3	0	0	0	112000	0	0	0	0	0	4940	0	1020	1020	0	0	0	2000	2400	0
235584	Monroeville First	19	490	52	3350	3797600	161300	150000	281204	0	10840	48640	0	14000	3500	7110	42500	132745	38409	91398	85763
241244	Morgan's Chapel	12	1600	0	0	268000	0	0	0	0	2025	9700	0	4000	2500	1800	0	1900	2616	11856	0
235915	Mt Pleasant	0	0	0	0	150000	0	0	0	0	0	2600	0	2600	0	0	0	0	0	3400	0
235802	Mt Zion, East	10	888	0	0	849100	86900	33200	114780	0	4166	31800	0	3000	3000	400	0	1560	11120	22615	40360
235414	Mt Zion, West	0	0	0	0	150000	0	0	0	0	0	10020	0	0	0	0	0	0	450	3000	0
235607	Opp First	0	0	67	2330	2202800	415300	382000	401513	0	2910	35307	0	8400	8400	5856	0	90446	34100	69360	51781
241211	Orange Beach	66	12427	50	0	5705000	228000	2774500	1434540	0	1700	45008	0	4890	3582	11794	0	117973	29370	40330	32156
235573	Owens Chapel	0	0	0	0	67500	0	30332	0	0	0	3300	0	3300	0	0	0	0	150	1200	0
240991	Perdido	0	0	0	0	202000	0	6850	48424	0	2319	7200	0	0	0	0	0	1745	587	3601	3392

Baypines District

CCFA Church Number	CHURCH NAME	Members in UMW	Paid by UMW for Local Projects & Community Work	Members in UMYF	Paid by UMYF for Projects	Value of Church Land,Bldg,Equip	Value of Parsonages/Furnishings	Value of Other Assets	Indebtedness on Land, Buildings, Parsonages	Other Indebtedness	Benevolences Paid Directly by church	Pastor's Base Comp	Assoc. Base Comp	Housing Related Allowances/Utilities	Travel/Reimbursement Pd Pastor(s)	Other Cash Allowances Paid tofor Pastor (s)	Diocesan Minister Total Comp	Other Staff Comp	Current Exp for Program including church school	Other Current Operating Expense	Principal/Interest on Indebtedness
241596	Peterman	0	0	0	0	113000	85938	6354	0	0	823	10000	0	3000	1500	500	0	0	2394	6215	0
235106	Pine Orchard	0	0	0	0	10000	0	0	0	0	0	0	0	0	210	650	0	0	0	130	0
235196	Pollard	7	300	0	0	110000	68000	203000	0	0	0	4884	0	2000	2400	6156	0	588	454	7294	0
229515	Providence	0	0	15	0	15000	0	185669	0	0	22875	38800	0	9999	2008	1695	0	6894	13378	62830	0
235686	Red Level	0	0	0	0	176000	0	5900	0	0	0	4440	0	0	0	0	0	0	0	6500	0
235700	Repton	0	0	0	0	80000	50000	0	0	0	0	2580	0	150	150	0	0	0	0	585	0
241426	Robertsdale	47	6247	54	0	1528500	156500	94541	0	0	31377	55488	16522	13000	6000	300	0	67643	39267	40760	1595
240898	Rosinton	15	601	22	0	855000	117000	8500	0	0	58	35795	0	5083	2415	161	0	16061	4280	20110	0
235163	Searight	0	0	0	0	20000	0	0	0	0	0	2400	0	0	0	0	0	0	0	450	0
951293	Shiloh Evergreen	7	0	0	0	114306	0	0	0	0	0	2480	0	0	0	0	0	0	1350	1500	0
240752	Spanish Fort	29	930	300	16000	7349597	0	264651	3182421	75208	18917	68250	79154	35675	15584	0	50273	301723	76889	249558	203669
951112	Sparta Hill	12	0	0	0	130000	37000	0	0	0	0	4800	0	0	0	0	0	0	700	18000	0
235892	Springhill	0	0	0	0	130400	0	0	0	0	0	8018	0	1800	1800	0	0	0	910	4108	0
240353	St Paul	8	335	5	0	458000	117000	6300	40875	0	450	15000	0	0	0	0	0	21949	6716	17142	4143
951101	St Paul	12	0	0	0	187000	0	0	0	0	0	4800	0	0	0	0	0	0	200	4029	0
240912	Stapleton	0	0	0	0	292000	66000	15020	0	0	1606	24640	0	3768	2000	5804	0	2268	1083	21453	0
241461	Stockton	0	0	0	0	143500	67500	73495	0	0	540	21782	0	1207	2299	300	0	1440	1083	5918	0
241483	Summerdale	8	622	0	0	457000	151000	16000	0	0	600	20000	0	0	0	0	0	320	2333	12256	0
235788	Uriah	8	250	8	0	330000	75000	0	0	0	0	6949	0	4000	4550	0	0	2500	5400	6000	0
235356	Wallace	0	0	0	0	55000	0	0	0	0	0	4800	0	0	0	0	0	0	148	2400	0
235777	Wesley Chapel	0	0	0	0	54200	0	0	0	0	100	1200	0	0	0	0	0	0	0	928	0
235221	West End	0	0	0	0	847600	114400	43022	0	0	0	7564	0	0	0	0	0	0	350	27299	0
<b>Baypines District Totals</b>		<b>873</b>	<b>58147</b>	<b>1186</b>	<b>42597</b>	<b>68903410</b>	<b>4350358</b>	<b>7525568</b>	<b>15292215</b>	<b>75808</b>	<b>268665</b>	<b>1460091</b>	<b>177651</b>	<b>343165</b>	<b>184133</b>	<b>121529</b>	<b>92773</b>	<b>2237165</b>	<b>743476</b>	<b>1753632</b>	<b>987235</b>

Baypines District

SCFA Church Number	CHURCH NAME	Paid on Bldgs/Improvements	UMW Sent to Conference UMW Treasurer	Conference Claimants Fund Apportioned	Conference Claimants Fund Paid	Health Insurance Fund Apportioned	Health Insurance Fund Paid	District Superintendents' Fund Apportioned	District Superintendents' Fund Paid	Episcopal Fund Apportioned	Episcopal Fund Paid	Equitable Compensation Fund Apportioned	Equitable Compensation Fund Paid	Intra-nominal Fund Paid	General Administration Fund Paid	SEJ Administration Fund Paid	Conference Administration Fund Paid	District Funds Paid	Blue Lake Operations Fund Paid	Blue Lake Capital Improvement/Debt Retirement Fund Paid	Conference Benevolence Fund Apportioned/d
235208	Andalusia First	4808	2653	15975	15975	15294	15294	4011	4011	1483	1483	1204	1204	0	0	0	0	0	0	0	4393
240661	Atmore First	12660	1884	11635	11635	11139	11139	2922	2922	1080	1080	877	877	138	431	377	1332	3234	401	270	3200
235881	Baggett's Chapel	0	0	1190	1190	1139	1139	299	299	110	110	90	90	14	44	39	136	332	41	28	327
240728	Bay Minette First	20000	2000	10610	10610	10158	10158	2664	2664	985	985	800	800	126	393	344	1215	2972	366	246	2918
235378	Belleville	0	0	479	479	458	458	120	120	44	44	36	36	6	18	16	55	132	17	11	132
235857	Bermuda	0	0	1616	1616	1547	1547	406	406	150	150	122	122	0	0	0	0	449	0	0	444
240774	Bethel	5700	0	1011	1011	968	968	254	254	94	94	76	76	0	0	0	0	283	0	0	278
235301	Brewton First	1200	1850	10717	10717	10260	10260	2691	2691	995	995	808	808	127	397	348	1227	2986	370	249	2947
235403	Brownville	0	0	613	0	587	587	154	154	57	57	46	46	0	0	0	0	170	0	0	169
240763	Canoe	3900	0	1314	1314	1258	1258	330	330	122	122	99	99	0	0	0	0	0	0	0	361
235323	Castleberry	0	0	1688	1688	1616	1616	424	424	157	157	127	127	0	0	0	0	470	0	0	464
235276	Cedar Hill	680	0	1760	1760	1685	1685	442	442	163	163	133	0	0	0	0	0	497	0	0	484
240375	Celebration	0	0	1590	0	1522	0	399	0	148	0	120	0	0	0	0	0	0	0	0	437
235152	Centenary	0	0	152	152	145	145	38	38	14	14	11	11	0	6	0	0	42	10	8	42
235460	Christian Home	0	0	265	265	254	254	67	67	25	25	20	20	3	10	9	30	107	9	6	73
235835	Coley's Chapel	0	0	583	0	558	0	146	146	54	54	44	0	7	22	0	0	0	20	0	160
240887	Daphne	0	185	32705	32705	31312	31312	8213	8213	3035	3035	2465	2465	387	1212	1061	3745	9071	1128	758	8994
235298	Douglas Chapel	2310	0	227	227	217	206	57	60	21	21	17	20	0	0	0	0	64	0	0	62
235345	Dozier	11928	0	836	836	800	800	210	210	78	78	63	0	10	94	27	96	341	29	19	230
235287	East Brewton	11700	0	3572	3572	3420	3420	897	897	332	332	269	269	42	132	116	409	993	123	83	982
235380	Evergreen First	31613	228	5501	5100	5267	4950	1381	1381	511	475	415	415	0	100	100	400	900	190	100	1513
235425	Excel	1000	0	1521	1521	1457	1457	382	382	141	141	115	115	0	0	0	174	515	0	0	418
240945	Fairhope	48180	2430	43589	43589	41732	41732	10946	10946	4045	4045	3285	3285	516	1615	1413	4991	12122	1504	1011	11987
240980	Flomaton	0	0	3072	3072	2941	2941	771	771	285	285	232	232	0	114	100	352	895	0	0	845
235447	Florala	0	243	2029	2029	1942	1942	509	509	188	188	153	153	0	75	66	232	828	70	47	558
241005	Foley	13700	2006	12669	12669	12130	12130	3181	3181	1176	1176	955	955	150	470	411	1451	3529	437	294	3484
235870	Friendship	0	0	91	0	87	15	23	15	8	12	7	0	0	0	0	0	0	0	0	25
235482	Frisco City	10183	875	4130	4130	3954	3954	1037	1037	383	383	311	311	0	153	0	0	1402	142	96	1136
240386	Gulf Shores	30836	1615	19988	19988	19136	19136	5019	5019	1855	1855	1506	1506	237	741	648	2288	5557	689	463	5497
240956	Guy's Chapel	0	0	1255	1255	1202	1202	315	315	116	116	95	95	15	47	41	144	352	43	29	345
235130	Hamden Ridge	0	0	241	200	231	70	60	60	22	15	18	18	0	10	10	0	75	8	0	66
235868	Hartwood	0	0	527	527	505	505	132	132	49	49	40	40	6	20	17	60	148	18	12	145
235254	Holly Grove	5250	0	1415	667	1354	605	355	150	131	0	107	107	0	52	23	77	255	49	33	389
235595	Hopewell	398	0	343	343	328	328	86	86	32	32	26	26	4	13	11	39	139	12	8	94
239230	Jubilee Shores	2755	0	9323	646	8926	8926	2341	2341	865	865	703	703	110	345	302	1067	0	0	0	2564
241038	Latham	7941	0	386	386	369	369	97	97	36	36	29	29	5	14	13	44	107	0	0	106
951453	Little Zion	0	0	820	615	785	589	206	155	76	57	62	47	8	23	20	71	172	21	14	226
240978	Lottie	0	0	1073	1030	1027	935	269	269	100	94	81	81	0	15	15	50	267	0	0	295
241120	Loxley	51911	140	3937	3937	3770	3770	989	989	365	365	297	297	47	146	128	451	1099	136	91	1083
235813	Macedonia	1616	0	1529	1529	1464	1464	384	384	142	142	115	115	18	57	50	175	619	53	35	421
241051	Mamie's Chapel	1179	0	228	228	218	218	57	57	21	21	17	17	0	0	0	0	64	0	0	63
241118	Marlow	0	0	3181	3181	3045	3045	799	799	295	295	240	240	38	118	103	364	886	110	74	875
235334	May Creek	0	0	687	687	657	657	172	172	64	64	52	52	8	25	22	79	192	24	16	189
240604	McRae Street	0	0	1165	1116	1116	1116	293	293	108	108	88	88	14	43	38	133	324	40	27	320
235948	Megargel	0	0	643	643	616	616	162	162	60	60	48	48	0	0	0	0	262	0	0	177
235620	Memorial	0	0	1368	1368	1310	1310	343	343	127	127	103	103	16	51	44	157	561	47	32	376
235493	Mexia	0	0	1067	1022	1022	1022	268	268	99	99	80	80	13	40	35	122	431	37	25	293
235950	Mineola	400	0	668	668	639	639	168	168	62	62	50	50	0	25	22	76	272	0	0	184
235584	Monroeville First	29332	1300	17755	17755	16999	16999	4459	4459	1648	1648	1338	1338	210	658	576	2033	7276	792	1112	4883
241244	Morgan's Chapel	6020	40	1431	1370	1370	1370	359	359	133	133	108	108	17	53	46	164	400	49	33	394
235915	Mt Pleasant	0	0	549	549	525	525	138	138	51	51	41	41	6	20	18	63	151	19	13	151
235802	Mt Zion, East	5778	0	3115	3115	2982	2982	782	782	289	289	235	235	37	115	101	357	1270	107	72	857
235414	Mt Zion, West	0	0	981	981	939	0	246	246	91	91	74	74	0	36	32	112	276	34	23	270
235607	Opp First	6895	0	13622	11860	13041	10765	3420	3130	1264	1086	1027	1026	0	180	120	1200	5460	360	120	3746
241211	Orange Beach	39970	3543	13090	13090	12533	12533	3287	3287	1215	1215	987	987	155	485	424	1499	3630	452	304	3600
235573	Owens Chapel	0	0	523	523	500	500	131	131	49	49	39	39	6	19	17	60	146	18	12	144
240991	Perdido	43150	0	740	740	708	708	186	186	69	69	56	56	9	27	24	85	206	26	17	204

## Baypines District

CCFA Church Number	CHURCH NAME	Paid on Bldgs/Improvements	UMW Sent to Conference UMW Treasurer	Conference Claimants Fund Apportioned	Conference Claimants Fund Paid	Health Insurance Fund Apportioned	Health Insurance Fund Paid	District Superintendents' Fund Apportioned	District Superintendents' Fund Paid	Episcopal Fund Apportioned	Episcopal Fund Paid	Equitable Compensation Fund Apportioned	Equitable Compensation Fund Paid	Interdenominational Fund Paid	General Administration Fund Paid	SEJ Administration Fund Paid	Conference Administration Fund Paid	District Funds Paid	Blue Lake Operations Fund Paid	Blue Lake Capital Improvement/Debt Retirement Fund Paid	Conference Benevolence Fund Apportioned/d
241596	Peterman	6551	0	1287	1287	1232	1232	323	323	119	119	97	97	15	48	42	147	525	44	30	354
235106	Pine Orchard	0	0	82	82	79	79	21	21	8	8	6	6	1	3	3	9	32	3	2	23
235196	Pollard	20172	0	1194	1194	1143	1143	300	300	111	111	90	90	0	44	39	137	368	41	28	328
229515	Providence	6168	0	0	0	0	0	0	0	0	0	0	0	0	0	0	0	0	0	0	0
235686	Red Level	0	0	486	486	465	465	122	122	45	45	37	37	6	18	16	56	198	17	11	134
235700	Repton	0	0	305	0	292	0	76	0	28	0	23	0	0	0	0	0	0	0	0	84
241426	Robertsdale	41850	1754	10047	10047	9619	9619	2523	2523	932	932	757	757	119	372	326	1150	2800	347	233	2763
240898	Rosinton	20540	1000	5628	5628	5388	5388	1413	1413	522	522	424	424	67	209	182	644	1568	194	131	1548
235163	Searight	0	0	87	87	84	84	22	22	8	8	7	7	1	3	3	10	8	3	0	24
951293	Shiloh Evergreen	0	0	320	91	307	111	80	17	30	30	24	0	0	0	10	0	89	0	0	88
240752	Spanish Fort	135422	2000	42050	0	40258	40258	10559	0	3902	0	3169	0	0	0	0	0	0	0	0	11564
951112	Sparta Hill	0	70	974	974	932	932	245	245	90	90	73	73	12	36	32	112	270	34	23	268
235892	Springhill	0	0	1114	1010	1066	918	280	266	103	92	84	92	0	0	0	0	288	0	0	306
240353	St Paul	8000	500	2737	1432	2620	1350	687	344	254	126	206	102	16	53	48	160	758	46	72	753
951101	St Paul	0	400	673	673	644	644	169	169	62	62	51	51	8	25	22	77	189	23	16	185
240912	Stapleton	6150	0	2603	2603	2492	2492	654	654	242	242	196	196	0	0	0	298	727	0	0	716
241461	Stockton	0	0	1735	1735	1661	1661	436	436	161	161	131	131	0	0	0	0	483	0	0	477
241483	Summerdale	14430	0	1709	1709	1636	1636	429	429	159	159	129	129	20	63	55	196	475	59	40	470
235788	Uriah	14000	280	1649	1649	1579	1579	414	414	153	153	124	124	20	61	53	189	670	57	38	454
235356	Wallace	0	0	387	387	371	371	97	97	36	36	29	29	5	14	13	44	107	13	9	107
235777	Wesley Chapel	250	0	165	165	158	158	41	41	15	15	12	12	2	6	5	19	66	6	4	45
235221	West End	0	0	1021	1021	978	978	256	256	95	95	77	77	12	38	33	117	417	35	24	281
<b>Baypines District Totals</b>		<b>686526</b>	<b>26996</b>	<b>349043</b>	<b>290296</b>	<b>334168</b>	<b>325369</b>	<b>87644</b>	<b>75639</b>	<b>32393</b>	<b>27803</b>	<b>26308</b>	<b>22616</b>	<b>2809</b>	<b>9657</b>	<b>8209</b>	<b>30180</b>	<b>82969</b>	<b>8923</b>	<b>6452</b>	<b>95992</b>

Baypines District

GCFA Church Number	CHURCH NAME	Conference Benevolence Fund Paid	World Service Fund Apportioned	World Service Fund Paid	Ministerial Fund Paid	Black College Fund Paid	Maintenance and Debt Retirement Fund Paid	General Advance Paid	Youth Service Fund Paid	Special Days Offerings	Homes for Claimants Fund Paid	Congregational Development Paid	Conference Advance Specials	Huntingdon/Bham Southern Fund Paid	Student Aid - Huntingdon	Africa University Fund Paid	Health and Welfare Ministries Paid	Wesley Foundations Funds	Late receipts paid in 2004 for Prior Year	Grand Total Paid for All Purposes
235208	Andalusia First	0	6214	0	0	0	0	6294	0	585	0	0	300	0	0	0	3333	0	0	493270
240661	Atmore First	3200	4526	4526	1838	733	434	188	0	0	304	1229	75	2024	809	164	3704	1131	0	315430
235881	Baggett's Chapel	327	463	463	188	75	44	0	0	0	31	126	1000	207	83	17	316	116	0	52864
240728	Bay Minette First	2918	4127	4127	1676	668	396	0	0	0	277	1121	0	1845	738	150	0	1032	0	257006
235378	Belleville	132	186	186	76	30	18	0	0	0	12	51	80	83	33	7	0	47	0	11090
235857	Bermuda	0	628	0	0	0	0	0	0	0	0	0	0	0	0	0	450	0	0	34098
240774	Bethel	0	393	0	0	0	0	0	0	0	0	0	0	0	0	0	330	0	0	28691
235301	Brewton First	2947	4169	4169	1693	675	400	0	0	0	280	1132	690	1864	745	151	7847	1042	0	284988
235403	Brownville	61	239	0	97	0	0	0	0	0	16	0	0	107	43	0	300	0	0	7823
240763	Canoe	0	511	57	57	0	0	284	0	0	0	0	0	0	0	0	0	0	1079	31094
235323	Castleberry	464	657	0	0	0	0	0	0	0	0	0	0	0	0	0	671	0	0	29717
235276	Cedar Hill	0	684	0	0	0	0	0	0	0	0	0	0	0	0	0	0	0	0	26440
240375	Celebration	0	618	0	0	0	0	0	0	0	0	0	0	0	0	0	0	0	0	109450
235152	Centenary	0	59	0	0	0	6	0	0	30	4	0	0	0	11	0	0	0	0	2777
235460	Christian Home	73	103	103	42	17	10	100	0	0	7	28	200	46	18	4	200	26	0	6224
235835	Coley's Chapel	160	227	227	92	37	22	0	0	0	15	0	0	101	41	8	0	57	0	9960
240887	Daphne	8994	12722	12722	5166	2060	1221	1599	0	25	853	3456	1407	5688	2273	461	2056	3180	0	763091
235298	Douglas Chapel	0	88	0	0	0	0	0	0	0	0	0	0	0	0	0	0	0	0	7710
235345	Dozier	230	325	325	132	53	31	0	0	0	22	88	141	145	58	12	0	81	0	29063
235287	East Brewton	982	1390	0	564	225	133	55	0	0	93	377	710	621	248	50	0	347	108	115493
235380	Evergreen First	1300	2140	0	800	0	200	96	0	22	144	250	1341	0	150	0	1566	300	0	165825
235425	Excel	0	592	592	240	0	0	0	0	0	0	0	0	0	0	0	150	0	0	34483
240945	Fairhope	11987	16955	16955	6885	2746	1627	8823	0	0	1137	4605	1020	7581	3030	614	6523	4239	0	1169751
240980	Flomaton	845	1195	0	485	0	73	0	0	0	80	325	300	0	0	0	0	0	0	82587
235447	Floral	300	789	250	293	0	76	300	0	0	53	27	260	0	0	0	481	0	0	45745
241005	Foley	3484	4928	4928	0	798	212	1185	0	670	331	1339	200	0	0	179	917	1232	0	366135
235870	Friendship	31	35	47	0	0	0	0	0	0	0	0	0	0	0	0	0	0	0	4590
235482	Frisco City	0	1606	0	0	0	154	0	0	554	108	0	0	0	0	0	0	0	0	102329
240386	Gulf Shores	5497	7775	7775	3157	1259	746	4775	0	491	521	2112	235	3476	1389	282	0	1944	0	784978
240956	Guy's Chapel	345	488	488	198	79	47	0	0	0	33	133	0	218	87	18	0	122	0	28399
235130	Hamden Ridge	0	94	95	0	0	9	0	0	25	6	0	0	0	0	0	125	23	0	4649
235868	Hartwood	145	205	205	83	33	112	0	0	0	14	56	0	0	37	7	0	51	0	10150
235254	Holly Grove	195	550	250	100	0	0	0	0	0	0	0	0	0	0	0	257	0	0	34270
235595	Hopewell	94	133	133	54	22	13	100	0	0	9	36	250	60	24	5	388	33	0	9010
239230	Jubilee Shores	2564	3626	0	0	0	0	0	0	0	0	0	0	0	0	131	0	0	0	397325
241038	Latham	106	150	150	61	24	14	0	0	0	15	0	41	0	27	5	0	38	0	18279
951453	Little Zion	170	319	239	98	39	23	0	0	0	16	65	0	107	43	9	0	60	0	17636
240978	Lottie	74	417	221	0	0	0	250	0	0	0	0	0	0	0	0	390	0	0	25316
241120	Loxley	1083	1532	1532	622	248	147	0	0	0	103	416	27	685	274	56	828	383	0	145975
235813	Macedonia	421	595	595	242	96	57	1000	0	462	40	162	414	266	106	22	1135	149	0	33168
241051	Mamie's Chapel	0	89	0	0	0	0	0	0	0	0	0	0	0	0	0	0	0	0	6863
241118	Marlow	875	1237	1237	502	200	119	550	0	0	83	336	500	553	221	45	2427	309	0	128249
235334	May Creek	189	267	267	108	43	26	0	0	0	18	73	0	119	48	10	350	67	0	13615
240604	McRae Street	320	453	453	184	73	44	0	0	0	30	123	0	203	81	16	94	113	0	27450
235948	Megargel	0	250	0	0	0	0	0	0	0	0	0	0	0	0	0	0	0	0	12655
235620	Memorial	376	532	532	216	86	51	0	0	0	36	145	0	238	95	19	0	133	0	33646
235493	Mexia	293	415	415	169	67	40	150	0	0	28	113	0	186	74	15	0	104	0	23131
235950	Mineola	0	260	0	0	0	0	500	0	0	0	0	100	0	0	0	0	0	0	14362
235584	Monroeville First	4883	6907	6907	2805	1119	663	16409	0	2375	463	1876	9421	3088	1734	250	15396	1727	0	632173
241244	Morgan's Chapel	394	557	557	226	90	53	0	0	0	37	151	520	249	99	20	0	139	0	50604
235915	Mt Pleasant	151	213	213	87	35	20	0	0	0	14	58	0	95	38	8	802	53	0	11710
235802	Mt Zion, East	857	1212	1212	492	196	116	145	0	260	81	329	110	542	216	44	989	303	0	139712
235414	Mt Zion, West	270	382	382	155	0	37	0	0	0	26	104	0	171	68	0	471	95	0	17050
235607	Opp First	1960	5299	960	480	0	480	2365	0	0	348	0	1156	300	480	0	0	360	0	360981
241211	Orange Beach	3600	5092	5092	2068	825	489	70	0	0	341	1383	200	2277	910	185	1790	1273	0	400924
235573	Owens Chapel	144	203	203	83	33	20	500	0	0	14	55	0	91	36	7	0	51	0	10652
240991	Perdido	204	288	288	117	47	28	525	0	0	19	78	0	129	51	10	450	72	0	66087

**Baypines District**

GCFA Church Number	CHURCH NAME	Conference Benevolence Fund Paid	World Service Fund Apportioned	World Service Fund Paid	Ministerial Fund Paid	Black College Fund Paid	Maintenance and Debt Retirement Fund Paid	General Advance Paid	Youth Service Fund Paid	Special Days Offerings	Homes for Claimants Fund Paid	Congregational Development Paid	Conference Advance Specials	Huntingdon/B'ham Southern Fund Paid	Student Aid - Huntingdon	Africa University Fund Paid	Health and Welfare Ministries Paid	Wesley Foundations Funds	Late receipts paid in 2004 for Prior Year	Grand Total Paid for All Purposes
241596	Peterman	354	501	501	203	81	48	0	0	0	34	136	0	224	89	18	60	125	0	36629
235106	Pine Orchard	23	32	32	13	5	3	0	0	0	2	9	0	14	6	1	30	8	0	1376
235196	Pollard	328	464	464	189	0	45	7845	0	2760	31	126	400	208	83	17	3272	116	0	63501
229515	Providence	0	0	0	0	0	0	3062	0	0	0	0	250	0	0	0	0	0	0	167959
235686	Red Level	134	189	189	77	31	18	0	0	0	13	51	70	84	34	7	190	47	0	13311
235700	Repton	0	118	0	0	0	0	0	0	0	0	0	0	0	0	0	0	0	0	3465
241426	Robertsdale	2763	3908	3908	1587	633	375	0	0	400	262	1062	1900	1747	698	142	1767	977	0	368187
240898	Rosinton	1548	2189	2189	889	355	210	0	0	0	147	595	0	979	391	79	1100	547	0	130908
235163	Searight	24	34	34	0	0	10	0	0	10	4	0	0	0	0	0	50	10	241	3469
951293	Shiloh Evergreen	15	125	70	40	0	12	0	0	0	0	0	0	0	15	0	0	20	0	5850
240752	Spanish Fort	0	16357	0	0	0	0	400	0	860	0	0	0	0	0	0	0	0	0	1296962
951112	Sparta Hill	268	379	379	154	61	36	0	0	0	25	103	0	169	68	14	0	95	0	27672
235892	Springhill	0	433	0	0	0	0	850	0	0	0	0	0	0	0	0	418	0	0	20570
240353	St Paul	389	1065	535	215	90	62	0	0	85	36	153	332	207	81	19	320	133	0	81246
951101	St Paul	185	262	262	106	42	25	0	0	0	18	71	0	117	47	9	0	65	883	13147
240912	Stapleton	0	1013	0	411	0	0	0	0	0	0	0	0	0	0	0	329	0	0	76724
241461	Stockton	0	675	0	0	0	0	0	0	0	0	0	0	0	0	0	0	0	0	39176
241483	Summerdale	470	665	665	270	108	64	420	0	0	45	181	100	297	119	24	303	166	0	58970
235788	Uriah	454	641	641	260	104	62	0	0	0	43	174	85	287	115	23	0	160	0	51770
235356	Wallace	107	151	151	61	24	14	0	0	0	10	41	0	67	27	5	0	38	0	8977
235777	Wesley Chapel	45	64	64	26	10	6	0	0	0	4	17	0	29	11	2	0	16	0	3190
235221	West End	281	397	397	161	64	38	3165	0	0	27	108	120	178	71	14	665	99	0	43596
<b>Baypines District Totals</b>		<b>71033</b>	<b>135771</b>	<b>90559</b>	<b>37293</b>	<b>14339</b>	<b>9439</b>	<b>62005</b>	<b>0</b>	<b>9614</b>	<b>6748</b>	<b>24826</b>	<b>23914</b>	<b>37972</b>	<b>16273</b>	<b>3355</b>	<b>63240</b>	<b>23054</b>	<b>2311</b>	<b>10588260</b>

Demopolis District

GCFA Church Number	CHURCH NAME	Total Full Members 2003	Rec'd on Profession of Faith	Restored by Affirmation of Faith	Rec'd from other UMCs	Rec'd from other denomination	Removed or corrected by CC Action	Withdrawn	Rmvd by tnsair to other UMCs	Rmvd by tnsair to other denominations	Removed by Death	Total Full Members 2004	Total Asian Members	Total African Americans/Black Members	Total Hispanic Members	Total Native American Members	Total Pacific Islander Members	Total White Members	Gender Female	Gender Male	Average Worship Attendance
229390	Aquila	43	0	0	0	0	0	0	0	0	1	42	0	0	0	0	0	42	21	21	16
236418	Arlington	52	0	0	0	0	0	0	0	0	1	51	0	0	0	0	0	51	25	26	34
229003	Barrytown	7	0	0	0	0	0	0	0	0	0	7	0	0	0	0	0	7	4	3	4
236351	Bashi	16	0	0	0	0	0	0	0	0	0	16	0	0	0	0	0	16	12	4	0
229105	Bethel	5	0	0	0	0	0	0	0	0	0	5	0	0	0	0	0	5	5	0	8
242294	Bethlehem	19	0	0	0	0	0	0	0	0	0	19	0	0	0	0	0	19	12	7	20
236021	Brewersville	50	0	0	0	0	0	0	0	0	0	50	0	0	0	0	0	50	27	23	76
229025	Brightwater	17	4	0	1	0	0	0	0	0	0	22	0	0	0	0	0	22	17	5	23
236008	Butler First	371	3	0	1	0	0	0	4	3	8	360	0	0	0	0	0	360	182	178	105
241767	Camden	282	0	0	0	0	0	0	3	0	5	274	0	0	0	0	0	274	142	132	106
236271	Camp Ground	55	0	0	0	0	0	0	0	0	2	53	0	0	0	0	0	53	34	19	26
236624	Campbell	5	0	0	0	0	0	0	0	0	0	5	0	0	0	0	0	5	2	3	0
241506	Canton Bend	47	0	0	0	0	0	0	0	0	0	47	0	0	0	0	0	47	24	23	39
241780	Centreville	74	0	0	0	0	0	0	0	3	0	71	0	0	5	0	0	66	42	29	20
236076	China Grove	3	0	0	0	0	0	0	0	0	1	2	0	0	0	0	0	2	1	1	8
229127	Christopher's Chp	13	0	0	0	0	0	0	0	0	0	13	0	0	0	0	0	13	7	6	10
951032	Clark's Chapel	2	0	0	0	0	0	0	0	0	0	2	0	0	0	0	0	0	0	0	0
236043	Coffeerville	55	0	0	2	0	0	0	0	0	0	57	0	0	0	0	0	57	35	22	25
229140	Cokes Chapel	23	0	0	0	0	2	0	0	0	2	19	0	0	0	0	0	19	12	7	12
236373	Creel Chapel	16	0	0	0	0	0	0	0	0	0	16	0	0	0	0	0	16	10	6	10
229481	Dayton	24	0	0	0	0	0	0	0	0	2	22	0	0	0	0	0	22	11	11	7
236087	Demopolis First	696	15	0	6	8	0	0	3	1	6	715	0	0	0	0	0	715	404	311	282
229492	Dixon's Mills	4	0	0	0	0	0	0	0	0	1	3	0	0	0	0	0	3	1	2	11
236134	Emelle	16	0	0	0	0	0	0	4	2	0	10	0	0	0	0	0	10	7	3	22
236602	Epes	5	0	0	0	0	0	0	0	0	0	5	0	0	0	0	0	5	2	3	10
236101	Eutaw First	118	0	0	0	0	2	3	0	0	4	109	0	0	0	0	0	109	59	50	42
236442	Faunsdale	14	0	0	0	0	0	0	0	0	0	14	0	0	0	0	0	14	8	6	0
236112	Forkland	92	0	0	0	0	0	0	0	0	2	90	0	0	0	0	0	90	48	42	42
229446	Gainestown	24	0	0	0	0	0	0	0	4	1	19	0	0	0	0	0	19	15	4	18
236123	Gainesville	7	0	0	0	0	0	0	0	0	0	7	0	0	0	0	0	7	5	2	18
236145	Gastonburg	30	0	0	0	0	0	0	0	0	2	28	0	0	0	0	0	28	11	17	22
236156	Geiger: First	48	0	0	0	0	0	0	1	0	1	46	0	0	0	0	0	46	26	20	27
236167	Gilbertown	32	0	0	0	0	0	0	0	0	1	31	0	0	0	0	0	31	21	10	21
229457	Gosport	8	0	0	0	0	0	0	0	0	0	8	0	0	0	0	0	8	7	1	15
236180	Greensboro	270	6	0	2	0	0	0	5	0	11	262	0	0	0	0	0	262	162	100	100
236203	Grove Hill	169	0	0	1	7	0	0	0	2	4	171	0	0	0	0	0	171	100	71	81
235983	Havana	21	0	0	1	0	0	0	0	0	0	22	0	0	0	0	0	22	10	12	15
236497	Hebron	15	0	0	0	0	0	0	0	0	2	13	0	0	0	0	0	13	7	6	28
241962	Heiberger	79	0	0	0	1	0	0	0	0	3	77	0	0	0	0	0	77	47	30	35
236431	Hobson-Bethel	24	0	0	1	0	0	0	0	0	1	24	0	0	0	0	0	24	12	12	26
951021	Jackson Chapel	107	2	0	0	0	0	0	0	0	0	109	0	109	0	0	0	0	76	33	92
236247	Jackson First	548	0	0	0	1	0	0	1	2	10	536	0	0	0	0	0	536	329	207	159
236098	Jefferson	50	0	0	0	0	0	0	2	0	0	48	0	0	0	0	0	48	34	14	27
951407	Johnson Hill	15	0	0	0	0	0	0	0	0	1	14	0	14	0	0	0	0	10	4	45
229344	Kimbrough	16	0	0	1	0	0	0	0	0	0	17	0	0	0	0	0	17	14	3	6
229242	Liberty	7	2	0	0	2	0	0	0	0	2	9	0	0	0	0	0	9	4	5	9
236260	Linden	272	3	1	5	0	0	0	7	0	4	270	0	0	0	0	1	269	144	126	100
236305	Livingston	212	0	1	5	8	0	0	0	0	2	224	0	0	0	0	0	224	117	107	105
229218	Lower Peachtree	13	0	1	0	0	0	0	0	0	1	13	0	0	0	0	0	13	8	5	22
236737	Magnolia	26	0	0	0	0	0	0	0	0	0	26	0	0	0	0	0	26	13	13	10
951442	Marietta	25	0	0	0	0	0	0	0	0	0	25	0	25	0	0	0	0	10	15	15
236340	Manion First	429	6	0	4	5	37	0	2	5	11	389	0	0	0	0	0	389	219	170	132
236214	McCann's Chapel	118	0	0	0	0	0	0	0	0	2	116	0	0	0	1	0	115	70	46	65
241723	McDaniel Memorial	94	0	0	2	0	0	0	0	0	4	92	0	0	0	0	0	92	59	33	35
236258	Melvin	12	0	2	0	0	0	0	0	0	0	14	0	0	0	0	0	14	9	5	11
236362	Moundville	290	6	0	3	6	0	0	2	0	1	302	0	0	4	1	0	297	164	138	129
229264	Mt Carmel	35	0	1	1	1	0	0	0	0	0	38	0	0	0	0	0	38	21	17	21



Demopolis District

GCFA Church Number	CHURCH NAME	Total Full Members 2003	Rec'd on Profession of Faith	Restored by Affirmation of Faith	Rec'd from other UMCs	Rec'd from other denomination	Removed or corrected by CC Action	Withdrawn	Rmvd by tnsair to other UMCs	Rmvd by tnsair to other denominations	Removed by Death	Total Full Members 2004	Total Asian Members	Total African Americans/Black Members	Total Hispanic Members	Total Native American Members	Total Pacific Islander Members	Total White Members	Gender Female	Gender Male	Average Worship Attendance
238691	Mt Carmel	82	0	0	0	3	0	0	0	2	2	81	0	0	0	0	0	81	48	33	30
236453	Mt Hermon	66	4	0	2	3	0	0	0	3	2	70	0	0	0	0	0	70	39	31	40
242330	Mt Nebo	9	0	0	0	0	0	0	0	0	3	6	0	0	0	0	0	6	5	1	7
951418	Mt Sinai	70	0	0	0	0	0	0	0	0	1	69	0	67	0	0	0	2	34	35	70
951351	Mt. Moriah	26	0	0	0	0	0	0	0	0	1	25	0	25	0	0	0	0	21	4	21
229377	Myrtlewood	18	0	0	0	0	0	0	0	0	0	18	0	0	0	0	0	18	11	7	22
951134	Oak Grove	107	5	0	0	2	0	0	0	0	2	112	0	112	0	0	0	0	68	44	45
951340	Oak Grove	49	0	0	0	0	0	0	0	0	0	49	0	49	0	0	0	0	35	14	17
229355	Old Springhill	15	0	0	0	0	0	0	0	3	2	10	0	0	0	0	0	10	3	7	3
236316	Payne Chapel	24	0	0	0	0	0	0	0	0	0	24	0	0	0	0	0	24	15	9	30
236668	Pelham	24	0	0	0	0	0	0	0	0	1	23	0	0	0	0	0	23	13	10	11
229468	Perry's Chapel	29	0	0	0	0	0	0	0	0	0	29	0	0	0	0	0	29	22	7	20
236407	Pine Hill	20	0	0	1	0	0	0	0	1	0	20	0	0	0	0	0	20	13	7	8
229047	Pleasant Hill	18	0	0	0	0	0	0	0	0	0	18	0	0	0	0	0	18	9	9	16
229286	Pleasant Valley	40	1	3	0	2	0	0	0	0	1	45	0	0	0	0	0	45	27	18	20
241563	Pondville	38	0	0	4	0	0	0	0	0	19	23	0	0	0	0	0	23	19	4	15
236293	Pushmataha	13	1	0	0	0	0	0	0	0	0	14	0	0	0	0	0	14	7	7	0
229322	Ramey's Chapel	16	0	1	0	0	2	0	0	1	1	13	0	0	0	0	0	13	7	6	15
236178	Salem	8	0	0	0	0	0	0	0	0	0	8	0	0	0	0	0	8	3	5	6
241574	Sandy Chapel	23	0	0	0	0	0	0	0	0	0	23	0	0	0	0	0	23	15	8	8
236191	Sardis	12	0	0	0	0	0	0	0	0	0	12	0	0	0	0	0	12	8	4	12
951420	Simpson Chapel	41	0	0	0	0	0	0	0	0	1	40	0	40	0	0	0	0	35	5	20
951316	Soul's Chapel	80	5	0	0	0	0	0	0	0	0	85	0	85	0	0	0	0	58	27	50
951271	Springfield	55	1	0	0	0	0	0	0	0	2	54	0	54	0	0	0	0	36	18	23
951076	St Mary	91	0	0	0	3	0	0	0	0	0	94	0	94	0	0	0	0	62	32	38
951236	St Paul	28	4	0	0	0	0	0	0	0	0	32	0	32	0	0	0	0	20	12	10
951282	St Paul	71	0	0	0	0	0	0	0	0	1	70	0	70	0	0	0	0	53	17	41
951010	St. Matthew	81	4	0	0	0	0	0	0	5	0	80	0	79	1	0	0	0	50	30	83
236054	Stewart	104	6	0	0	0	0	0	3	0	1	106	0	0	0	0	0	106	58	48	71
236486	Sweet Water	50	0	0	0	0	0	0	0	0	4	46	0	0	0	0	0	46	25	21	28
236500	Thomaston	53	0	0	0	0	0	0	0	0	0	53	0	0	0	0	0	53	29	24	30
236522	Thomasville	380	0	0	2	3	0	0	4	2	5	374	1	0	0	0	0	373	198	176	135
229082	Toxey	8	0	1	0	0	0	0	0	0	0	9	0	0	0	0	0	9	4	5	12
236670	Trinity	42	0	0	0	2	0	0	0	0	1	43	0	0	0	0	0	43	32	11	19
236511	Union	9	0	0	0	0	0	0	0	0	0	9	0	0	0	0	0	9	5	4	10
236635	Union Chapel	16	0	0	0	0	0	0	0	0	1	15	0	0	0	0	0	15	12	3	10
236544	Uniontown	20	0	0	0	1	0	0	0	0	0	21	0	0	0	0	0	21	13	8	12
229470	Walker Springs	20	0	0	0	0	0	0	0	0	0	20	0	0	0	0	0	20	17	3	16
229388	Wesley Chapel	77	1	0	2	2	0	0	0	0	2	80	0	0	0	0	0	80	45	35	45
236533	Wesley Chapel	32	0	0	0	0	0	0	0	0	0	32	0	0	0	0	0	32	19	13	11
951247	Wesley Chapel	59	0	0	0	0	0	0	0	0	0	59	0	59	0	0	0	0	37	22	27
236588	York	94	4	1	0	3	0	0	0	0	1	101	0	0	0	0	1	100	61	40	50
951145	Zion Chapel	109	5	0	0	0	0	0	0	0	0	114	0	114	0	0	0	0	83	31	48
<b>Demopolis District Totals</b>		<b>7347</b>	<b>88</b>	<b>12</b>	<b>47</b>	<b>63</b>	<b>43</b>	<b>3</b>	<b>41</b>	<b>39</b>	<b>153</b>	<b>7278</b>	<b>1</b>	<b>1028</b>	<b>10</b>	<b>2</b>	<b>2</b>	<b>6233</b>	<b>4252</b>	<b>3024</b>	<b>3552</b>



Demopolis District

BCFA Church Number	CHURCH NAME	Number Baptized this Year	Members on Preparatory Rolls	Number on Constituency Roll	Enrolled-Confirmation Classes	Number of Leaders in all Educational Work	Children in all Classes	Youth in all Classes	Adults in all Classes	Total Church School Membership	Avg Church School Attendance	Avg Attendance in Accountability groups	Avg Attendance in Mission & Ministry Groups	Avg Attendance in Support Groups	Children in Support Groups	Youth in Support Groups	Adults in Support Groups	Avg Attendance Short-term Classes & Groups	Number of Church School Members Joining the Church	Members in UMM	Paid by UMM for Local Projects
238691	Mt Carmel	0	4	4	0	6	9	1	15	31	17	0	0	0	0	0	0	0	0	0	0
236453	Mt Hermon	4	0	0	12	5	6	3	40	54	53	37	0	10	7	3	0	0	7	0	0
242330	Mt Nebo	0	0	1	0	0	0	0	7	7	7	0	0	0	0	0	0	0	0	0	0
951418	Mt Sinai	0	4	12	6	6	10	10	16	42	25	0	30	16	2	8	6	16	0	10	0
951351	Mt. Moriah	1	0	0	0	6	5	3	7	21	3	0	0	0	0	0	0	0	0	0	0
229377	Myrtlewood	0	0	0	0	0	5	9	6	20	18	0	0	0	0	0	0	0	0	0	0
951134	Oak Grove	3	22	3	3	4	6	2	15	27	15	3	0	6	0	2	4	8	2	20	0
951340	Oak Grove	0	0	0	0	2	3	2	19	26	8	0	5	20	3	2	15	0	0	0	0
229355	Old Springhill	0	0	0	0	0	0	0	0	0	0	0	0	0	0	0	0	0	0	0	0
236316	Payne Chapel	0	8	0	0	3	0	0	0	3	3	0	0	0	0	0	0	0	0	0	0
236668	Pelham	0	0	0	0	0	0	0	0	0	0	0	0	0	0	0	0	0	0	0	0
229468	Perry's Chapel	0	0	0	0	4	0	0	4	8	8	0	0	0	0	0	0	0	0	0	0
236407	Pine Hill	0	2	0	0	4	4	3	16	27	12	0	0	13	0	0	13	13	0	0	0
229047	Pleasant Hill	0	6	4	0	6	5	3	10	24	18	0	0	0	0	0	0	0	0	0	0
229286	Pleasant Valley	0	0	0	0	4	1	1	18	24	15	0	0	0	0	0	0	12	0	0	0
241563	Pondville	0	0	0	0	2	0	0	21	23	15	12	0	12	0	0	12	0	0	0	0
236293	Pushmataha	0	0	0	0	0	0	0	0	0	0	0	0	0	0	0	0	0	0	0	0
229322	Ramey's Chapel	0	0	0	0	1	0	0	13	14	12	0	0	0	0	0	0	0	0	0	0
236178	Salem	0	0	0	0	0	0	0	0	0	0	0	0	0	0	0	0	0	0	0	0
241574	Sandy Chapel	0	0	0	0	1	0	0	5	6	5	0	0	0	0	0	0	0	0	0	0
236191	Sardis	0	0	0	0	0	0	0	10	10	0	0	0	0	0	0	0	0	0	0	0
951420	Simpson Chapel	0	0	0	0	3	0	0	10	13	10	0	0	0	0	0	0	0	0	0	0
951316	Soul's Chapel	0	0	0	0	0	0	0	0	0	0	0	0	0	0	0	0	0	0	0	0
951271	Springfield	1	3	6	0	4	12	9	13	38	20	0	0	4	4	0	0	0	1	1	0
951076	St Mary	4	21	1	0	7	14	26	10	57	30	0	0	0	0	0	0	24	0	0	0
951236	St Paul	0	7	8	0	2	8	2	5	17	6	0	0	0	0	0	0	0	0	0	0
951282	St Paul	0	21	1	0	6	15	12	20	53	22	0	0	0	0	0	0	35	0	0	0
951010	St. Matthew	0	0	0	0	3	20	5	15	43	33	0	0	23	0	0	23	0	0	0	0
236054	Stewart	6	9	39	13	6	11	20	56	93	54	20	0	11	0	0	11	108	6	0	0
236486	Sweet Water	1	23	0	3	8	21	6	31	66	25	0	0	20	10	0	10	6	0	17	0
236500	Thomaston	2	10	0	0	4	7	0	26	37	0	22	0	0	0	0	0	0	0	0	0
236522	Thomasville	0	55	75	0	20	35	10	60	125	70	0	0	0	0	0	0	20	0	25	100
229082	Toxey	0	0	0	0	3	0	0	8	11	7	0	0	0	0	0	0	0	0	0	0
236670	Trinity	0	0	0	0	4	0	0	10	14	5	0	6	0	0	0	0	0	0	0	0
236511	Union	0	0	0	0	0	0	0	0	0	0	0	0	0	0	0	0	0	0	0	0
236635	Union Chapel	0	0	0	0	1	0	0	10	11	7	0	0	4	0	0	4	0	0	0	0
236544	Uniontown	1	0	0	0	0	0	0	0	0	0	0	0	0	0	0	0	12	0	0	0
229470	Walker Springs	0	0	0	0	0	0	0	0	0	0	0	0	0	0	0	0	0	0	0	0
229388	Wesley Chapel	0	0	0	0	11	16	4	18	49	35	0	0	0	0	0	0	0	0	0	0
236533	Wesley Chapel	0	0	0	0	2	2	0	9	13	13	0	0	0	0	0	0	0	0	0	0
951247	Wesley Chapel	0	15	1	0	5	12	3	10	30	12	0	0	0	0	0	0	0	0	0	0
236588	York	0	3	0	0	10	2	0	35	47	45	0	0	0	0	0	0	0	0	0	0
951145	Zion Chapel	5	0	0	0	5	8	8	10	31	31	16	0	12	0	0	12	0	0	9	0
<b>Demopolis District Totals</b>		<b>69</b>	<b>681</b>	<b>576</b>	<b>82</b>	<b>519</b>	<b>815</b>	<b>389</b>	<b>1849</b>	<b>3572</b>	<b>1896</b>	<b>264</b>	<b>243</b>	<b>419</b>	<b>100</b>	<b>54</b>	<b>265</b>	<b>1096</b>	<b>48</b>	<b>293</b>	<b>6318</b>

Demopolis District

CCFA Church Number	CHURCH NAME	Members in UMW	Paid by UMW for Local Projects & Community Work	Members in UMYF	Paid by UMYF for Projects	Value of Church Land,Bldg,Equip	Value of Parsonage/Furnishings	Value of Other Assets	Indebtedness on Land, Buildings, Parsonages	Other Indebtedness	Benevolences Paid Directly by church	Pastor's Base Comp	Assoc. Base Comp	Housing Related Allowances/Utilities	Travel/Reimbursement Pd Pastors)	Other Cash Allowances Paid to/for Pastor (s)	Diaconal Minister Total Comp	Other Staff Comp	Current Exp for Program Including church school	Other Current Operating Expense	Principal/Interest on Indebtedness	
229390	Aquila	3	0	0	0	327000	105000	0	0	0	784	16762	0	0	0	100	0	0	2168	8851	0	
236418	Arlington	7	0	0	0	165000	0	0	0	0	485	7360	0	1467	4492	0	0	0	1615	7841	0	
229003	Barrytown	0	0	0	0	5500	0	0	0	108	0	2520	0	0	504	200	0	0	0	139	0	
236351	Bashi	0	0	0	0	115400	33400	0	0	0	0	9240	0	0	0	0	0	0	0	300	0	
229105	Bethel	0	0	0	0	53000	0	0	0	0	0	1315	0	1544	50	0	0	0	0	1866	0	
242294	Bethlehem	0	0	0	0	65000	0	0	0	0	0	4445	0	0	0	0	0	0	0	1920	0	
236021	Brewersville	0	0	0	0	221000	0	0	0	0	2552	10200	0	0	1200	0	0	0	2532	2602	0	
229025	Brightwater	0	0	0	0	75000	0	650	0	0	140	3568	0	2000	0	0	0	0	560	1641	0	
236008	Butler First	23	1197	10	528	871901	258600	20000	0	0	1454	38728	0	1699	4624	11135	0	19701	4087	34047	0	
241767	Camden	26	1600	55	0	1493100	222000	136738	0	0	6289	21706	0	4000	8800	9502	0	23383	10600	29684	10012	
236271	Camp Ground	0	0	0	0	85000	0	40000	0	0	1156	9480	0	0	0	600	0	0	1126	2600	0	
236624	Campbell	0	0	0	0	0	0	0	0	0	0	0	0	0	0	0	0	0	0	0	0	
241506	Canton Bend	0	0	0	0	115000	0	9000	0	0	1325	8800	0	0	0	500	0	1400	380	4115	0	
241780	Centreville	14	0	6	0	575000	144000	0	0	0	1700	18702	0	0	3782	0	0	2733	4677	12116	0	
236076	China Grove	0	0	0	0	12000	0	2900	0	0	150	400	0	0	0	0	0	60	0	500	0	
229127	Christopher's Chp	0	0	0	0	150000	0	0	0	0	0	1436	0	0	1013	50	0	0	0	1830	0	
951032	Clark's Chapel	0	0	0	0	0	0	0	0	0	0	0	0	0	0	0	0	0	0	0	0	
236043	Coffeeville	0	0	0	0	175000	65000	15000	0	0	0	10000	0	0	0	400	0	0	3347	4366	0	
229140	Cokes Chapel	0	0	0	0	77000	0	3500	0	0	600	5400	0	0	773	0	0	0	232	1610	0	
236373	Creel Chapel	0	0	0	0	176000	0	0	0	0	0	9240	0	0	0	0	0	0	300	350	0	
229481	Dayton	0	0	0	0	108000	0	0	0	0	0	3000	0	490	100	190	0	0	0	761	0	
236087	Demopolis First	88	12621	59	0	4271000	285000	265366	195157	0	5309	59353	0	5500	7000	20520	0	145965	37930	41657	5995	
229492	Dixon's Mills	0	0	0	0	45000	0	0	0	0	0	4	0	190	200	50	0	0	0	90	0	
236134	Emelle	0	0	0	0	0	0	0	0	0	5000	2060	0	3600	0	100	0	1160	600	2500	0	
236602	Epes	0	0	0	0	0	0	0	0	0	200	960	0	0	0	0	0	0	200	0	0	
236101	Eutaw First	0	0	0	0	738000	59000	7800	0	0	0	11672	0	5000	5000	660	0	1983	2638	14641	0	
236442	Faunsdale	0	0	0	0	123863	0	0	0	0	0	0	0	0	0	0	0	0	0	0	0	
236112	Forkland	0	0	0	0	230000	0	0	0	0	1663	11855	0	0	0	225	0	2400	2917	4768	0	
229446	Gainestown	0	0	0	0	75000	0	10000	0	0	0	3200	0	1800	1800	0	0	0	600	600	0	
236123	Gainesville	0	0	0	0	51000	37500	0	0	0	0	1800	0	0	0	0	0	0	0	420	0	
236145	Gastonburg	0	0	0	0	100000	0	20000	0	0	0	2900	0	1950	1750	0	0	0	200	2298	0	
236156	Geiger: First	0	0	0	0	185000	0	0	0	0	2370	4000	0	7200	0	0	0	0	760	6215	0	
236167	Gilbertown	0	0	0	0	262000	58000	0	0	0	205	14514	0	2353	0	900	0	0	533	1758	0	
229457	Gosport	0	0	0	0	40000	0	5000	0	0	0	574	0	552	552	0	0	0	400	800	0	
236180	Greensboro	27	2435	16	0	2070000	151000	0	0	0	0	31231	0	7200	7265	7665	0	33971	7315	39855	0	
236203	Grove Hill	35	500	17	684	2419500	307100	1290107	0	0	1546	30788	0	3600	5746	7302	0	27668	8834	38872	0	
235983	Havana	0	0	0	0	178000	0	0	0	0	0	3010	0	0	0	0	0	0	262	750	0	
236497	Hebron	0	0	0	0	66000	0	0	0	0	0	2400	0	0	0	0	0	500	0	1200	0	
241962	Heiberger	0	0	0	0	200000	50000	0	0	0	1800	7416	0	4275	0	0	0	4200	2400	8475	0	
236431	Hobson-Bethel	0	0	0	0	71000	0	0	0	0	0	3020	0	600	400	0	0	0	300	1377	0	
951021	Jackson Chapel	0	0	0	0	100000	125000	0	0	0	0	13998	0	0	0	0	0	0	1500	1200	0	
236247	Jackson First	43	600	30	200	3274500	241000	90825	0	0	9000	50388	0	4560	3400	6060	0	79034	15900	64828	0	
236098	Jefferson	10	300	0	0	184000	4000	0	0	0	555	6180	0	0	0	0	0	0	400	1752	0	
951407	Johnson Hill	8	360	25	0	170000	32766	2000	0	0	300	1667	0	1666	0	0	0	0	500	8600	0	
229344	Kimbrough	2	0	0	0	70000	0	0	0	0	0	3564	0	0	0	0	0	0	107	4893	0	
229242	Liberty	0	0	0	0	45500	0	0	0	0	50	1041	0	0	0	0	0	0	350	227	0	
236260	Linden	23	2722	17	320	1250400	103000	43384	0	0	3900	37259	0	3600	4000	1000	0	33000	8900	21415	0	
236305	Livingston	21	140	14	0	1090000	155000	26000	118872	0	1516	37155	0	3540	3351	6556	0	15878	6954	21891	12125	
229218	Lower Peachtree	0	0	0	0	0	0	0	0	0	0	625	0	0	0	0	0	0	0	75	0	
236737	Magnolia	0	0	0	0	0	0	0	0	0	0	3000	0	1320	0	0	0	0	276	800	0	
951442	Marietta	6	0	2	0	10000	0	0	0	0	0	2280	0	0	0	0	0	0	75	600	0	
236340	Marion First	44	905	23	0	1630000	110000	300967	0	0	7560	39244	0	4800	4200	700	2400	51602	7875	48335	0	
236214	McCann's Chapel	0	0	0	0	593300	207000	3067	0	0	0	24345	0	3600	13037	0	0	0	11176	5081	11159	0
241723	McDaniel Memorial	2	0	0	0	605900	164100	140000	0	0	13300	40000	0	0	1275	500	0	9100	3986	6165	0	
236258	Melvin	0	0	0	0	210000	71000	0	0	0	320	5882	0	2600	0	0	0	0	298	1640	0	
236362	Moundville	21	0	18	1315	1934265	130000	34785	270769	0	791	36960	0	4500	7600	100	0	26563	20309	64172	48000	
229264	Mt Carmel	0	0	0	0	15500	0	0	0	0	350	2663	0	0	0	0	0	0	612	721	0	

Demopolis District

GCFA Church Number	CHURCH NAME	Members in UMW	Paid by UMW for Local Projects & Community Work	Members in UMYF	Paid by UMYF for Projects	Value of Church Land,Bldg,Equip	Value of Parsonages/Furnishings	Value of Other Assets	Indebtedness on Land, Buildings, Parsonages	Other Indebtedness	Benevolences Paid Directly by church	Pastor's Base Comp	Assoc. Base Comp	Housing Related Allowances/Utilities	Travel/Reimbursement Pd Pastor(s)	Other Cash Allowances Paid tofor Pastor (s)	Diaconal Minister Total Comp	Other Staff Comp	Current Exp for Program including church school	Other Current Operating Expense	Principal/Interest on Indebtedness
238691	Mt Carmel	0	0	0	0	211000	0	3000	0	0	3074	17292	0	2000	0	100	0	0	4260	8473	0
236453	Mt Hermon	0	0	0	0	159000	61000	0	0	0	500	5854	0	0	4212	0	0	0	2177	4411	0
242330	Mt Nebo	0	0	0	0	28000	0	0	0	0	0	2964	0	660	0	0	0	0	206	1950	0
951418	Mt Sinai	12	530	16	0	0	0	0	0	0	250	4691	0	1333	0	0	1820	910	3472	0	0
951351	Mt. Moriah	11	0	0	0	25000	0	0	0	0	0	1320	0	100	200	0	0	350	700	0	0
229377	Myrtlewood	0	0	0	0	0	0	0	0	0	1000	6000	0	460	400	100	0	0	975	740	0
951134	Oak Grove	24	0	5	0	186000	182000	4000	0	0	0	19925	0	1300	0	0	0	3151	4873	0	0
951340	Oak Grove	5	109	0	0	12500	12500	1800	759	2882	0	2952	0	130	0	0	0	180	854	622	0
229355	Old Springhill	0	0	0	0	64000	0	0	0	0	0	8000	0	100	100	0	0	0	210	0	0
236316	Payne Chapel	0	0	0	0	44500	0	0	0	0	0	4800	0	0	0	500	0	0	1401	0	0
236668	Pelham	0	0	0	0	55000	0	0	0	0	0	4620	0	0	0	0	0	0	800	0	0
229468	Perry's Chapel	0	0	0	0	75000	0	18000	0	1500	1000	2400	0	1500	1500	0	0	1200	1500	0	0
236407	Pine Hill	10	1578	0	0	150000	50000	0	0	0	0	7660	0	2500	4500	3000	0	1500	3115	0	0
229047	Pleasant Hill	0	0	0	0	266500	0	0	0	0	4340	7570	0	0	2031	0	0	0	202	2454	0
229286	Pleasant Valley	0	0	0	0	96000	0	0	0	0	4464	6483	0	0	0	0	576	1386	1103	0	0
241563	Pondville	0	0	0	0	70000	0	0	0	0	0	3600	0	0	0	0	0	900	1400	0	0
236293	Pushmataha	0	0	0	0	36000	0	0	0	0	0	1210	0	1190	500	50	0	0	442	0	0
229322	Ramey/s Chapel	0	0	0	0	55000	0	0	0	0	50	2894	0	0	0	0	0	352	1439	0	0
236178	Salem	0	0	0	0	107000	0	0	0	0	0	1225	0	0	0	0	0	125	1407	0	0
241574	Sandy Chapel	0	0	0	0	80000	0	0	0	0	100	1680	0	0	0	0	0	339	359	0	0
236191	Sardis	0	0	0	0	51000	0	0	0	0	0	2400	0	0	0	0	0	115	620	0	0
951420	Simpson Chapel	0	0	0	0	43000	0	0	0	0	0	2100	0	0	0	0	135	168	1782	1000	0
951316	Soul's Chapel	0	0	0	0	128772	0	14200	20100	0	0	2544	0	0	0	0	0	8000	3200	3772	0
951271	Springfield	9	200	0	0	177000	0	0	14180	0	400	2680	0	1668	0	0	0	364	2733	8586	0
951076	St Mary	25	0	20	0	195500	7000	0	0	0	300	5961	0	0	0	2050	0	2500	2196	3786	0
951236	St Paul	0	0	0	0	38000	0	0	0	0	0	3263	0	0	0	200	0	250	3575	0	0
951282	St Paul	19	100	25	0	210000	73000	0	15000	0	1000	7464	0	3100	150	300	3500	2500	8000	0	0
951010	St. Matthew	0	0	0	0	80000	125000	0	0	0	0	13998	0	0	0	0	0	500	1400	0	0
236054	Stewart	0	0	14	639	382250	0	88286	0	0	6600	16800	0	0	0	0	0	10754	10851	0	0
236486	Sweet Water	0	0	0	0	347274	117090	0	0	0	1443	11222	0	2575	5000	0	1422	3854	7905	0	0
236500	Thomaston	0	0	0	0	370000	79000	0	0	0	0	11315	0	700	1200	300	0	394	3600	0	0
236522	Thomasville	36	2500	7	200	1575300	185800	75000	0	0	900	39325	0	13107	3900	2100	72688	7200	36000	0	0
229082	Toxey	0	0	0	0	95000	0	0	0	0	0	4425	0	1500	0	0	0	765	2300	0	0
236670	Trinity	0	0	0	0	155000	52000	0	0	0	0	7972	0	0	0	0	0	859	5166	0	0
236511	Union	0	0	0	0	12000	0	0	0	0	0	2400	0	0	0	0	0	70	5771	0	0
236635	Union Chapel	0	0	0	0	87500	0	0	0	0	0	7200	0	0	0	0	0	0	1800	0	0
236544	Uniontown	0	0	0	0	104000	34000	0	0	0	0	5525	0	950	200	0	0	55	1910	0	0
229470	Walker Springs	0	0	0	0	20000	0	1500	0	0	0	1050	0	600	600	0	0	0	1000	0	0
229388	Wesley Chapel	0	0	0	0	85000	60000	0	0	0	0	26268	0	0	300	900	0	2000	5000	0	0
236533	Wesley Chapel	0	0	0	0	85200	0	0	0	0	0	3600	0	0	0	0	0	340	350	0	0
951247	Wesley Chapel	10	200	9	0	142000	0	2000	0	0	0	10296	0	0	0	500	0	1000	1500	0	0
236588	York	10	1000	0	0	442000	89500	8000	0	0	528	28162	0	3600	2397	5760	4056	2172	10492	0	0
951145	Zion Chapel	33	0	17	0	360000	46000	0	0	0	0	9600	0	0	0	0	0	785	11304	0	0
<b>Demopolis District Totals</b>		<b>607</b>	<b>29597</b>	<b>405</b>	<b>3886</b>	<b>34079925</b>	<b>4292356</b>	<b>2682875</b>	<b>634837</b>	<b>4490</b>	<b>98319</b>	<b>1018020</b>	<b>0</b>	<b>124049</b>	<b>119134</b>	<b>91075</b>	<b>2400</b>	<b>578174</b>	<b>233190</b>	<b>713036</b>	<b>90112</b>

Demopolis District

GCFA Church Number	CHURCH NAME	Paid on Bldgs/Improvements	UMW Sent to Conference UMW Treasurer	Conference Claimants Fund Apportioned	Conference Claimants Fund Paid	Health Insurance Fund Apportioned	Health Insurance Fund Paid	District Superintendents' Fund Apportioned	District Superintendents' Fund Paid	Episcopal Fund Apportioned	Episcopal Fund Paid	Equitable Compensation Fund Apportioned	Equitable Compensation Fund Paid	Interdenominational Fund Paid	General Administration Fund Paid	SEJ Administration Fund Paid	Conference Administration Fund Paid	District Funds Paid	Blue Lake Operations Fund Paid	Blue Lake Capital Improvement/Debt Retirement Fund Paid	Conference Benevolence Fund Apportioned/d
229390	Aquilla	588	0	1563	1563	1496	1496	392	392	145	145	118	118	19	58	51	179	754	54	36	430
236418	Arlington	4741	0	1173	1173	1123	1123	295	295	109	109	88	88	14	43	38	134	557	40	27	323
229003	Barrytown	0	0	184	184	176	176	46	46	17	17	14	14	2	7	6	21	87	6	4	51
236351	Bashi	0	60	555	555	532	532	139	139	52	52	42	42	0	0	0	266	0	0	0	153
229105	Bethel	0	0	209	209	200	200	52	52	19	19	16	16	2	8	7	24	100	7	5	57
242294	Bethlehem	0	0	351	351	336	336	88	88	33	33	26	26	4	13	11	40	165	12	8	97
236021	Brewersville	0	0	727	727	696	696	183	183	67	67	55	55	9	27	24	83	340	25	17	200
229025	Brightwater	0	0	519	519	497	497	130	130	48	48	39	39	6	19	17	59	0	0	0	143
236008	Butler First	1304	665	6688	6688	6403	6403	1679	1679	621	621	504	504	79	248	217	766	3142	231	155	1839
241767	Camden	6590	1165	6063	6063	5804	5804	1522	1522	563	563	457	457	72	225	197	694	2472	209	141	1667
236271	Camp Ground	0	0	828	828	793	793	208	208	77	77	62	62	10	31	27	95	384	29	19	228
236624	Campbell	0	0	0	0	0	0	0	0	0	0	0	0	0	0	0	0	0	0	0	0
241506	Canton Bend	6375	0	831	831	796	796	209	209	77	77	63	63	10	31	27	95	338	29	19	229
241780	Centreville	240	600	2919	2919	2794	2794	733	733	271	271	220	220	35	108	95	334	1407	101	68	803
236076	China Grove	0	0	39	39	37	37	10	10	4	4	3	3	1	1	1	4	17	1	1	11
229127	Christopher's Chp	0	0	817	636	782	599	205	157	76	63	62	50	0	23	21	39	195	0	0	225
951032	Clark's Chapel	0	0	0	0	0	0	0	0	0	0	0	0	0	0	0	0	0	0	0	0
236043	Coffeeville	1200	0	726	363	695	348	182	91	67	34	55	28	9	27	24	42	167	25	17	200
229140	Cokes Chapel	0	0	428	428	410	410	107	107	40	40	32	32	5	16	14	49	201	15	10	118
236373	Creech Chapel	0	40	538	538	515	515	135	135	50	50	41	41	6	20	17	62	258	19	12	148
229481	Dayton	0	0	368	368	353	353	93	93	34	34	28	28	4	14	12	42	169	13	9	101
236087	Demopolis First	202000	8391	16136	16136	15448	15448	4052	4052	1497	1497	1216	1216	191	598	523	1847	7685	557	374	4437
229492	Dixon's Mills	0	0	227	227	217	217	57	57	21	21	17	17	0	0	0	0	0	0	0	62
236134	Emelle	0	0	463	463	444	444	116	116	43	43	35	35	5	17	15	53	222	16	11	127
236602	Epes	0	0	77	77	74	74	19	19	7	7	6	6	1	3	2	9	35	3	2	21
236101	Eutaw First	4682	0	2137	0	2046	0	537	0	198	0	161	0	0	0	0	0	0	0	0	588
236442	Faunsdale	0	0	362	0	347	0	91	0	34	0	27	0	0	0	0	0	0	0	0	100
236112	Forkland	1049	0	1597	1597	1529	1529	401	403	148	148	120	120	19	59	52	183	749	53	37	439
229446	Gainestown	0	0	489	0	468	269	123	0	45	0	37	0	0	0	0	0	231	0	0	135
236123	Gainesville	0	0	149	149	143	143	38	38	14	14	11	11	2	6	5	17	69	5	3	41
236145	Gastonburg	3500	0	517	517	495	495	130	130	48	48	39	39	6	19	17	59	242	18	12	142
236156	Geiger: First	0	0	1141	1141	1093	1093	287	287	106	106	86	86	0	0	0	0	534	39	0	314
236167	Gilbertown	0	0	996	996	954	954	250	250	92	92	75	75	12	37	32	114	480	34	23	274
229457	Gosport	0	0	175	175	168	168	44	44	16	16	13	13	2	6	6	20	83	6	4	48
236180	Greensboro	0	700	7255	6946	6946	1822	1822	673	673	547	547	86	269	235	831	3468	250	168	1995	
236203	Grove Hill	1900	500	5390	5390	5160	5160	1353	1353	500	500	406	406	64	200	175	617	2595	186	150	1482
235983	Havana	0	0	342	342	327	327	86	86	32	32	26	26	4	13	11	39	159	12	8	94
236497	Hebron	0	0	255	255	244	244	64	64	24	24	19	19	3	9	8	29	119	9	6	70
241962	Heiberger	0	0	1566	1566	1499	1499	393	393	145	145	118	118	19	58	51	179	737	54	36	431
236431	Hobson-Bethel	13500	0	383	383	367	367	96	96	36	36	29	29	5	14	12	44	178	13	9	105
951021	Jackson Chapel	1500	0	1144	200	1095	200	287	287	106	25	86	25	0	25	0	225	0	0	0	315
236247	Jackson First	67995	1349	11471	11471	10982	10982	2880	2880	1065	1065	864	864	136	425	372	1313	5435	396	266	3154
236098	Jefferson	0	267	689	689	660	660	173	173	64	64	52	52	8	26	22	79	317	24	16	190
951407	Johnson Hill	2887	100	317	317	304	304	80	80	29	29	24	24	4	12	10	36	151	11	7	87
229344	Kimbrough	0	0	358	358	343	343	90	90	33	33	27	27	4	13	12	41	168	12	8	98
229242	Liberty	0	0	88	88	84	84	22	22	8	8	7	7	1	3	3	10	40	3	2	24
236260	Linden	2678	1100	6275	6275	6007	6007	1576	1576	582	582	473	473	0	0	0	0	2985	0	0	1726
236305	Livingston	68444	1628	4409	4409	4221	4221	1107	1107	409	409	332	332	52	163	143	505	2090	152	102	1213
229218	Lower Peachtree	0	0	108	108	103	103	27	27	10	10	8	8	0	0	0	47	0	0	0	30
236737	Magnolia	3161	0	486	486	465	465	122	122	45	45	37	37	6	18	16	56	228	17	11	134
951442	Marietta	0	0	254	254	243	243	64	64	24	24	19	19	3	9	8	29	113	9	6	70
236340	Marion First	3648	1275	8495	8495	8133	8133	2133	2133	788	788	640	640	101	315	275	973	4006	293	197	2336
236214	McCann's Chapel	0	0	3255	3255	3116	3116	817	817	302	302	245	245	0	0	0	373	1560	0	0	895
241723	McDaniel Memorial	7515	0	2587	2587	2477	2477	650	650	240	240	195	195	31	96	84	296	1238	89	60	711
236258	Melvin	0	0	570	570	546	546	143	143	53	53	43	43	7	21	18	65	274	20	13	157
236362	Moundville	45564	1010	7571	7571	7248	7248	1901	1901	703	703	571	571	90	281	245	867	3619	261	176	2082
229264	Mt Carmel	518	0	349	349	335	335	88	88	32	32	26	26	4	13	11	40	158	12	8	96

## Demopolis District

GCFA Church Number	CHURCH NAME	Paid on Bldgs/Improvements	UMW Sent to Conference UMW Treasurer	Conference Claimants Fund Apportioned	Conference Claimants Fund Paid	Health Insurance Fund Apportioned	Health Insurance Fund Paid	District Superintendents' Fund Apportioned	District Superintendents' Fund Paid	Episcopal Fund Apportioned	Episcopal Fund Paid	Equitable Compensation Fund Apportioned	Equitable Compensation Fund Paid	Intradenominational Fund Paid	General Administration Fund Paid	SEJ Administration Fund Paid	Conference Administration Fund Paid	District Funds Paid	Blue Lake Operations Fund Paid	Blue Lake Capital Improvement/Debt Retirement Fund Paid	Conference Benevolence Fund Apportioned	
238691	Mt Carmel	1305	0	1348	1348	1291	1291	339	339	125	125	102	102	16	50	44	154	0	47	31	371	
236453	Mt Hermon	13450	0	1085	1085	1039	1039	272	272	101	101	82	82	13	40	35	124	502	37	25	298	
242330	Mt Nebo	0	0	305	305	292	292	76	76	28	28	23	23	4	11	10	35	145	11	7	84	
951418	Mt Sinai	880	330	950	170	909	110	238	90	88	50	72	40	11	35	31	50	387	33	0	261	
951351	Mt. Moriah	4300	0	255	255	244	244	64	64	24	24	19	19	3	9	8	29	113	9	6	70	
229377	Myrtlewood	0	0	477	477	457	457	120	120	44	44	36	36	6	18	15	55	228	16	11	131	
951134	Oak Grove	0	0	1626	1626	1557	1557	408	408	151	151	123	123	19	60	53	186	756	56	38	447	
951340	Oak Grove	812	2	430	430	411	0	108	108	40	0	32	32	0	0	0	0	0	0	0	0	118
229355	Old Springhill	0	0	290	0	277	0	73	0	27	0	22	0	0	0	0	0	0	0	0	0	80
236316	Payne Chapel	2206	0	530	530	507	507	133	133	49	49	40	40	6	20	17	61	252	18	12	146	
236668	Pelham	0	0	375	375	359	359	94	97	35	33	28	33	0	0	0	0	66	0	0	103	
229468	Perry's Chapel	0	0	504	504	482	482	126	126	47	47	38	38	6	19	16	58	236	17	12	139	
236407	Pine Hill	0	2200	1097	1097	1050	1050	275	275	102	102	83	83	13	41	36	116	525	38	25	302	
229047	Pleasant Hill	0	0	610	610	584	584	153	153	57	57	46	46	7	23	20	70	293	21	14	168	
229286	Pleasant Valley	3239	0	622	622	596	596	156	156	58	58	47	47	7	23	20	71	287	21	14	171	
241563	Pondville	0	0	448	448	429	429	112	112	42	42	34	34	5	17	15	51	205	15	10	123	
236293	Pushmataha	0	0	198	198	190	190	50	50	18	18	15	15	2	7	6	23	91	7	5	55	
229322	Ramey's Chapel	8629	0	266	266	254	254	67	67	25	25	20	20	3	10	9	30	123	9	6	73	
236178	Salem	0	0	191	191	183	183	48	48	18	18	14	14	0	7	6	22	90	0	4	52	
241574	Sandy Chapel	0	0	235	222	225	201	59	59	22	20	18	20	0	0	0	0	104	0	0	65	
236191	Sardis	0	0	240	240	230	230	60	60	22	22	18	18	3	9	8	27	112	8	6	66	
951420	Simpson Chapel	0	0	370	370	354	354	93	93	34	34	28	28	4	14	12	42	163	13	9	102	
951316	Soul's Chapel	5748	0	972	972	931	0	244	0	90	90	73	0	0	0	0	0	0	0	0	0	267
951271	Springfield	35531	110	572	200	548	200	144	144	53	53	43	43	7	21	19	65	257	20	13	157	
951076	St Mary	0	0	1283	0	1229	0	322	0	119	0	97	0	0	0	0	0	550	0	0	353	
951236	St Paul	0	0	324	400	310	200	81	81	30	30	24	24	0	12	10	37	148	11	8	89	
951282	St Paul	3000	0	1566	1566	1499	0	393	393	145	145	118	118	19	58	51	179	1038	54	36	431	
951010	St. Matthew	5000	0	1037	1000	993	960	260	260	96	0	78	0	0	0	0	0	401	0	0	285	
236054	Stewart	6222	0	2095	2095	2006	2006	526	526	194	194	158	158	25	78	68	240	991	72	49	576	
236486	Sweet Water	7420	0	1494	1494	1430	1430	375	375	139	139	113	113	18	55	48	171	717	52	35	411	
236500	Thomasston	0	0	1129	1129	1081	1081	284	284	105	105	85	85	13	42	37	129	533	39	26	311	
236522	Thomasville	139450	1032	8945	8945	8564	8564	2246	2246	830	830	674	674	106	331	290	1024	4258	309	207	2460	
229082	Toxey	0	0	446	446	427	427	112	112	41	41	34	34	0	17	14	0	0	0	0	123	
236670	Trinity	0	0	755	755	723	723	190	190	70	70	57	57	9	28	24	86	350	26	18	208	
236511	Union	0	0	331	331	316	316	83	83	31	31	25	25	4	12	11	38	160	11	8	91	
236635	Union Chapel	0	0	268	268	257	257	67	67	25	25	20	20	0	0	0	31	108	0	0	74	
236544	Uniontown	1300	0	501	501	480	480	126	126	47	47	38	38	0	0	0	0	238	0	0	138	
229470	Walker Springs	0	0	262	262	250	250	66	66	24	24	20	20	3	10	8	30	119	9	6	72	
229388	Wesley Chapel	0	0	1983	1983	1899	1899	498	498	184	184	149	149	0	0	0	0	946	0	0	545	
236533	Wesley Chapel	0	0	350	300	335	300	88	88	32	32	26	13	0	13	11	20	80	12	0	96	
951247	Wesley Chapel	0	145	872	872	835	400	219	219	81	81	66	66	10	32	28	100	403	30	20	240	
236588	York	0	180	3641	3641	3486	3486	914	914	338	338	274	274	43	135	118	417	1742	126	84	1001	
951145	Zion Chapel	15000	0	1336	1336	1279	0	336	336	124	0	101	0	0	0	0	0	349	0	0	367	
<b>Demopolis District Totals</b>		<b>705071</b>	<b>22849</b>	<b>156223</b>	<b>148998</b>	<b>149567</b>	<b>138140</b>	<b>39225</b>	<b>37553</b>	<b>14497</b>	<b>13645</b>	<b>11775</b>	<b>11041</b>	<b>1538</b>	<b>4904</b>	<b>4267</b>	<b>15257</b>	<b>69325</b>	<b>4517</b>	<b>3008</b>	<b>42966</b>	

Demopolis District

GCFA Church Number	CHURCH NAME	Conference Benevolence Fund Paid	World Service Fund Apportioned	World Service Fund Paid	Ministerial Fund Paid	Black College Fund Paid	Maintenance and Debt Retirement Fund Paid	General Advance Paid	Youth Service Fund Paid	Special Days Offerings	Homes for Claimants Fund Paid	Congregational Development Paid	Conference Advance Specials	Huntingdon/Bham Southern Fund Paid	Student Aid - Huntingdon	Africa University Fund Paid	Health and Welfare Ministries Paid	Wesley Foundations Funds	Late receipts paid in 2004 for Prior Year	Grand Total Paid for All Purposes
229390	Aquila	430	608	608	247	98	58	0	0	0	41	165	0	272	109	22	0	152	0	36155
236418	Arlington	323	456	456	185	74	44	25	0	0	31	124	0	204	82	17	801	114	0	33998
229003	Barrytown	51	72	72	29	12	7	0	0	0	5	19	0	32	13	3	0	18	0	4175
236351	Bashi	153	216	216	0	0	0	0	0	0	0	0	0	0	0	0	0	0	0	11555
229105	Bethel	57	81	81	33	13	8	0	0	0	5	22	0	36	15	3	0	20	0	5695
242294	Bethlehem	97	137	137	55	22	13	100	0	0	9	37	0	61	24	5	0	34	0	8009
236021	Brewersville	200	283	283	115	46	27	0	0	0	19	77	0	126	51	10	2707	71	0	24994
229025	Brightwater	0	202	0	0	0	0	0	50	0	14	0	0	0	0	7	0	0	0	9314
236008	Butler First	1839	2601	2601	1056	421	250	4216	0	280	174	707	1583	1163	465	94	1868	650	0	156562
241767	Camden	1667	2358	2358	958	382	226	0	0	0	158	641	303	1054	421	85	0	590	0	160452
236271	Camp Ground	228	322	322	131	52	31	0	0	0	22	87	122	144	58	12	0	81	0	18728
236624	Campbell	0	0	0	0	0	0	0	0	0	0	0	0	0	0	0	0	0	0	0
241506	Canton Bend	229	323	323	131	52	31	0	0	0	22	88	0	145	58	12	0	81	0	26504
241780	Centreville	803	1135	1135	461	184	109	1250	0	0	76	308	253	508	203	41	557	284	0	59499
236076	China Grove	11	15	15	6	2	1	0	0	0	1	4	0	7	3	1	50	4	0	1330
229127	Christopher's Chp	0	318	0	0	0	0	0	0	0	0	0	0	0	0	0	0	0	0	6112
951032	Clark's Chapel	0	0	0	0	0	0	0	0	0	0	0	0	0	0	0	0	0	0	0
236043	Coffeeville	100	282	141	58	23	27	0	0	0	19	39	0	63	25	10	0	36	0	20990
229140	Cokes Chapel	118	166	166	68	27	16	0	0	0	11	45	100	74	30	6	0	42	0	10600
236373	Creel Chapel	148	209	209	85	34	20	500	0	0	14	57	0	93	37	8	3010	52	0	15813
229481	Dayton	101	143	143	58	23	14	0	0	0	10	39	0	64	26	5	0	36	0	6160
236087	Demopolis First	4437	6277	6277	2549	1016	602	3174	0	315	421	1705	867	2806	1122	527	18933	1569	0	649980
229492	Dixon's Mills	0	88	0	0	0	0	0	0	0	0	0	0	0	0	0	1000	0	0	2073
236134	Emelle	127	180	180	73	29	17	0	0	0	12	49	0	81	32	7	1500	45	0	18563
236602	Epes	21	30	30	12	5	3	0	0	0	2	8	0	13	5	1	150	7	0	1847
236101	Eutaw First	0	831	0	0	0	0	0	0	0	0	0	0	0	0	0	0	0	0	46276
236442	Faunsdale	0	141	0	0	0	0	0	0	0	0	0	0	0	0	0	0	0	0	0
236112	Forkland	439	621	621	252	101	60	0	0	0	42	169	10	278	111	23	185	155	0	32103
229446	Gainestown	0	190	0	0	0	0	0	0	0	0	0	0	0	0	0	0	0	0	8500
236123	Gainesville	41	58	58	24	9	6	0	0	0	4	16	0	26	10	2	0	15	0	2877
236145	Gastonburg	142	201	201	82	33	19	300	0	95	13	55	100	90	36	7	1045	50	0	16413
236156	Geiger: First	0	444	0	180	0	43	0	0	0	30	0	0	0	79	0	0	111	0	24274
236167	Gilbertown	274	388	388	157	63	37	260	0	0	26	105	0	173	69	14	300	97	0	25220
229457	Gospport	48	68	68	28	11	7	0	0	0	5	19	0	30	12	2	0	17	0	3649
236180	Greensboro	1995	2822	2822	1146	457	271	2755	0	0	189	767	50	1262	504	102	1276	706	0	174222
236203	Grove Hill	1482	2097	2097	851	340	201	1136	0	165	141	569	190	937	375	76	1513	524	0	156057
235983	Havana	94	133	133	54	22	13	465	0	0	9	36	0	59	24	5	648	33	0	6640
236497	Hebron	70	99	99	40	16	10	0	0	0	7	27	0	44	18	4	0	25	0	5222
241962	Heiberger	431	609	609	247	99	58	0	0	0	41	165	0	272	109	22	0	152	0	35461
236431	Hobson-Bethel	105	149	149	60	24	14	100	0	0	10	40	150	67	27	5	900	37	0	22031
951021	Jackson Chapel	25	445	0	25	50	0	0	0	0	30	0	0	25	0	16	0	0	0	19356
236247	Jackson First	3154	4462	4462	1812	723	428	6880	0	800	299	1212	2483	1995	797	162	3077	1115	0	367606
236098	Jefferson	190	268	268	109	43	26	0	0	0	18	73	0	120	48	10	488	67	0	12971
951407	Johnson Hill	87	123	123	50	20	12	0	0	50	8	34	50	55	22	4	0	31	0	17577
229344	Kimbrough	98	139	139	57	23	13	0	0	0	9	38	0	62	25	5	900	35	0	11039
229242	Liberty	24	34	34	14	6	3	0	0	0	2	9	20	15	6	1	415	9	0	2488
236260	Linden	0	2441	0	0	0	0	300	0	90	0	0	0	0	0	0	350	610	0	139442
236305	Livingston	1213	1715	1715	696	278	165	300	0	115	466	50	767	306	62	0	429	0	0	198959
229218	Lower Peachtree	0	42	0	0	0	0	0	0	0	0	0	0	0	0	0	0	0	0	1003
236737	Magnolia	134	189	189	77	31	18	650	0	25	13	51	100	84	34	7	0	47	0	11473
951442	Marietta	70	99	99	40	16	9	0	0	0	7	27	0	44	18	4	0	25	0	4068
236340	Marion First	2336	3304	3304	1342	535	317	5475	0	1435	222	898	2500	1477	590	120	2950	826	0	222447
236214	McCann's Chapel	0	1266	0	0	0	0	0	0	0	0	0	180	0	0	0	560	0	0	78806
241723	McDaniel Memorial	711	1006	1006	409	163	97	200	0	800	67	273	0	450	180	36	5005	252	0	99260
236258	Melvin	157	222	222	90	36	21	0	0	49	15	60	0	99	40	8	0	55	0	13305
236362	Moundville	2082	2945	2945	1196	477	283	267	0	384	198	800	189	1317	526	107	273	736	0	291397
229264	Mt Carmel	96	136	136	55	22	13	176	0	0	9	37	114	61	24	5	455	34	0	7140



Demopolis District

GCFA Church Number	CHURCH NAME	Conference Benevolence Fund Paid	World Service Fund Apportioned	World Service Fund Paid	Ministerial Fund Paid	Black College Fund Paid	Maintenance and Debt Retirement Fund Paid	General Advance Paid	Youth Service Fund Paid	Special Days Offerings	Homes for Claimants Fund Paid	Congregational Development Paid	Conference Advance Specials	Huntingdon/Sham Southern Fund Paid	Student Aid - Huntingdon	Africa University Fund Paid	Health and Welfare Ministries Paid	Wesley Foundations Funds	Late receipts paid in 2004 for Prior Year	Grand Total Paid for All Purposes
238691	Mt Carmel	371	524	524	213	85	50	0	0	0	35	142	0	234	94	19	0	131	0	41807
236453	Mt Hemon	298	422	422	171	68	41	400	0	0	28	115	250	189	75	15	5200	106	0	41222
242330	Mt Nebo	84	118	118	48	19	11	0	0	0	8	32	0	53	21	4	669	30	0	7792
951418	Mt Sinai	120	369	130	50	60	35	0	0	25	25	0	50	100	66	13	0	92	0	15989
951351	Mt. Moriah	70	99	99	40	16	10	0	0	0	7	27	0	44	18	4	0	25	0	8086
229377	Myrtlewood	131	186	186	75	30	18	100	0	30	12	50	0	83	33	7	500	46	0	12409
951134	Oak Grove	447	632	632	257	102	61	0	0	0	42	172	0	283	113	23	0	158	0	36400
951340	Oak Grove	0	167	0	0	0	0	0	0	0	0	0	0	0	0	0	0	0	0	6231
229355	Old Springhill	0	113	0	0	0	0	0	0	0	0	0	0	0	0	0	0	0	0	8410
236316	Payne Chapel	146	206	206	94	33	20	0	0	0	14	56	0	92	37	7	0	51	0	11252
236668	Pelham	0	146	0	0	0	0	0	0	0	0	0	0	0	0	0	0	0	0	6383
229468	Perry's Chapel	139	196	196	80	32	19	0	0	0	13	53	0	88	35	7	500	49	0	11819
236407	Pine Hill	302	427	427	173	69	41	355	0	63	29	116	0	191	76	15	1310	107	0	32612
229047	Pleasant Hill	168	237	237	96	38	23	0	0	0	16	64	0	106	42	9	0	59	0	19289
229286	Pleasant Valley	171	242	242	98	39	23	794	0	0	16	66	231	108	43	9	1351	60	0	22358
241563	Pondville	123	174	174	71	28	17	0	0	0	12	47	0	78	31	6	0	44	0	7867
236293	Pushmataha	55	77	77	31	12	7	0	0	0	5	21	0	35	14	3	515	19	0	4777
229322	Ramey's Chapel	73	103	103	42	17	10	150	0	0	7	28	60	46	18	4	265	26	0	15007
236178	Salem	22	74	0	0	0	0	0	0	0	5	0	0	0	0	3	150	0	0	3520
241574	Sandy Chapel	0	91	0	0	0	0	0	0	0	0	0	0	0	0	0	0	0	0	3104
236191	Sardis	66	93	93	38	15	9	0	0	0	6	25	0	42	17	3	0	23	0	4190
951420	Simpson Chapel	102	144	144	58	23	14	0	0	0	10	39	0	64	26	5	10	36	0	6813
951316	Soul's Chapel	0	378	0	0	0	0	0	0	14	0	0	0	0	0	0	0	0	0	24340
951271	Springfield	57	223	150	90	36	21	0	0	0	15	60	50	99	40	8	0	56	0	53936
951076	St Mary	0	499	0	0	0	0	0	0	0	0	0	0	0	0	0	0	0	0	17343
951236	St Paul	89	126	50	26	20	12	20	0	50	8	34	0	56	22	5	0	31	0	8638
951282	St Paul	431	609	609	247	99	58	0	0	0	41	165	0	272	108	22	0	152	0	34810
951010	St. Matthew	150	403	250	0	0	0	0	0	0	0	0	0	0	0	0	0	0	0	23919
236054	Stewart	576	815	815	331	132	78	950	0	300	55	221	550	364	146	30	2915	204	0	65814
236486	Sweet Water	411	581	581	236	94	56	0	0	0	39	158	67	260	104	21	0	145	0	47502
236500	Thomaston	311	439	439	178	71	42	0	0	0	29	119	50	196	78	16	500	110	0	23032
236522	Thomasville	2460	3480	3480	1413	564	334	121	0	85	233	945	0	1556	622	126	10953	870	0	369103
229082	Toxey	0	174	0	0	0	0	0	0	0	0	0	0	0	0	0	0	0	0	10081
236670	Trinity	208	294	294	119	48	28	0	0	60	20	80	0	131	52	11	0	73	0	17377
236511	Union	91	129	129	52	21	12	0	0	0	9	35	0	57	23	5	35	32	0	9737
236635	Union Chapel	0	104	104	42	0	0	0	0	0	0	0	0	0	0	0	100	0	0	10022
236544	Uniontown	0	195	0	0	0	0	0	0	0	0	0	0	0	0	0	215	0	0	11585
229470	Walker Springs	72	102	102	41	16	10	0	0	0	7	28	0	45	18	4	200	25	0	4597
229388	Wesley Chapel	0	771	0	0	0	0	0	0	0	0	0	0	0	0	0	0	0	0	40127
236533	Wesley Chapel	48	136	50	50	5	6	0	0	0	9	0	0	30	24	0	150	15	0	5546
951247	Wesley Chapel	240	339	339	138	55	33	80	0	0	23	0	0	152	61	12	0	85	0	17120
236588	York	1001	1416	1416	575	229	136	0	0	0	95	385	30	633	253	51	1115	354	0	75553
951145	Zion Chapel	367	520	520	0	0	0	0	0	0	0	0	0	0	0	0	0	0	0	39597
<b>Demopolis District Totals</b>		<b>36038</b>	<b>60762</b>	<b>50978</b>	<b>20576</b>	<b>8189</b>	<b>4883</b>	<b>31499</b>	<b>50</b>	<b>5115</b>	<b>3468</b>	<b>13450</b>	<b>10752</b>	<b>22442</b>	<b>9079</b>	<b>2152</b>	<b>77569</b>	<b>13293</b>	<b>0</b>	<b>4583506</b>

Dothan District

GCFA Church Number	CHURCH NAME	Total Full Members 2003	Rec'd on Profession of Faith	Restored by Affirmation of Faith	Rec'd from other UMCs	Rec'd from other denomination	Removed or corrected by CC Action	Withdrawn	Rmvd by Transfer to other UMCs	Rmvd by Transfer to other denominations	Removed by Death	Total Full Members 2004	Total Asian Members	Total African Americans/Black Members	Total Hispanic Members	Total Native American Members	Total Pacific Islander Members	Total White Members	Gender/ Female	Gender/ Male	Average Worship Attendance
236783	Abbeville	298	1	0	2	2	0	0	7	3	6	287	1	0	1	0	0	285	209	78	119
236806	Ariton	32	0	0	0	0	0	0	3	0	0	29	0	0	0	0	0	29	19	10	15
236794	Asbury	58	0	0	0	0	0	0	0	3	0	55	0	0	0	0	0	55	31	24	65
237435	Asbury	160	5	0	2	2	0	0	5	9	1	154	0	0	0	0	0	154	95	59	80
236828	Ashford	313	3	0	2	1	0	0	16	12	3	288	1	0	0	0	0	287	164	124	105
236910	Bethel	264	6	0	1	3	0	0	1	0	3	270	0	0	0	0	0	270	154	116	128
237047	Big Creek	62	0	0	0	0	25	0	0	0	2	35	0	0	0	0	0	35	18	17	16
236841	Black	53	0	0	0	0	0	0	0	4	0	49	0	0	0	0	0	49	28	21	22
237481	Browns	47	0	0	0	2	0	0	0	0	1	48	0	0	0	0	0	48	29	19	25
237504	Center	100	0	0	0	2	0	0	1	0	0	101	0	0	0	0	0	101	61	40	48
236976	Center Ridge	45	0	0	0	0	0	0	2	2	1	40	0	0	0	0	0	40	26	14	12
236863	Clopton	32	0	0	0	0	0	0	6	0	2	24	0	0	0	0	0	24	12	12	11
236965	Cloverdale	416	1	1	2	3	0	0	4	1	4	414	1	0	0	1	0	412	232	182	131
236885	Coffee Springs	55	9	0	0	0	0	0	0	0	0	64	0	0	2	0	0	62	36	28	34
236908	Columbia	43	0	0	0	0	0	0	0	0	0	43	0	0	0	0	0	43	22	21	24
235551	Corner Creek	18	0	0	0	0	0	0	0	0	0	18	0	0	0	0	0	18	9	9	13
236921	Cottonwood	82	0	0	0	0	0	0	0	0	0	82	0	0	0	0	0	82	37	45	35
237390	Covenant	1208	57	0	73	102	7	6	34	11	4	1378	2	0	0	1	1375	710	668	798	
236943	Daleville	281	1	0	0	4	0	1	9	0	4	272	2	0	2	1	0	267	151	121	83
236987	Denton Road	169	0	0	0	1	0	0	0	0	1	169	0	1	0	0	0	168	95	74	79
237003	Dothan First	2628	33	2	29	34	0	1	34	10	34	2647	0	0	2	0	0	2645	1398	1249	750
237606	Dothan: Harvest	484	58	3	57	118	0	3	7	7	1	702	2	11	1	0	0	688	387	315	908
237060	Echo	130	0	0	8	0	0	0	0	0	2	136	0	0	0	0	0	136	86	50	68
236932	Edwins	53	0	0	0	5	0	0	4	1	2	51	0	0	0	0	0	51	23	28	40
235367	Elba First	358	1	0	2	5	0	0	3	0	10	353	0	0	0	0	0	353	217	136	165
237082	Enterprise First	1159	30	2	20	13	0	0	15	7	8	1194	5	8	0	0	0	1181	650	544	385
237127	Geneva First	313	3	0	1	3	35	0	1	5	5	274	0	0	0	0	0	274	176	98	111
236896	Grimes	118	8	1	5	6	0	0	1	0	0	137	0	2	1	0	0	134	75	62	90
237036	Haleburg	16	0	0	0	0	0	0	0	0	0	16	0	0	0	0	0	16	10	6	8
235675	Ham Chapel	11	0	0	0	0	0	0	0	0	4	7	0	0	0	0	0	7	4	3	16
237184	Hartford First	252	0	0	1	4	0	1	4	0	4	248	0	0	0	0	0	248	142	106	113
237220	Headland	435	7	0	8	8	0	0	3	3	7	445	0	0	0	0	0	445	255	190	177
237377	Heritage	249	1	0	3	1	0	0	4	1	2	247	5	0	2	0	0	240	133	114	138
236750	Highland Park	219	5	1	6	1	0	0	5	2	3	222	0	0	1	0	0	221	138	84	97
237402	Hurricane	35	0	0	0	0	0	0	2	0	1	32	0	0	0	0	0	32	19	13	13
237413	Kinsey	25	0	0	0	0	0	0	0	0	0	25	0	0	0	0	0	25	17	8	24
235538	KINSTON	48	0	0	1	0	0	0	0	0	1	48	0	0	0	0	0	48	26	22	24
237025	Lafayette Street	559	3	0	3	3	0	0	24	1	17	526	0	0	0	0	0	526	305	221	145
242977	Liberty	64	0	0	0	0	0	0	0	3	0	61	0	0	0	0	0	61	36	25	43
235631	Lime Springs	72	3	0	2	12	0	0	1	0	0	88	0	0	0	0	0	88	50	38	68
237446	Mabson	30	0	0	0	0	0	0	0	2	2	26	0	0	0	0	0	26	13	13	16
237242	Madrid	23	0	0	1	0	0	0	0	0	0	24	0	0	0	0	0	24	14	10	20
237457	Magnolia	27	0	0	0	0	0	0	0	0	0	27	0	0	0	0	0	27	18	9	12
237583	Malvern	7	0	0	0	0	0	0	0	0	0	7	0	0	0	0	0	7	4	3	8
237264	Midland City	64	5	0	2	4	0	0	0	0	2	73	0	0	0	2	0	71	43	30	27
237162	Midway	27	0	0	0	0	0	0	0	0	0	27	0	0	0	0	0	27	16	11	15
237468	Mt Carmel	43	0	0	1	2	0	0	0	0	3	43	1	0	0	1	0	41	25	18	40
237572	Mt Hebron	33	0	0	0	0	0	0	0	0	5	28	0	0	0	0	0	28	14	14	20
237058	Mt Zion	21	0	0	0	0	0	0	0	0	2	19	0	0	0	0	0	19	11	8	15
237286	Napier Field	34	2	0	0	0	0	0	0	0	1	35	0	1	0	0	0	34	23	12	23
242900	New Brockton	92	8	0	0	0	5	0	3	0	0	92	0	3	1	0	4	84	42	50	54
237300	Newton	77	3	0	1	0	0	0	0	0	3	78	0	0	0	0	0	78	47	31	42
237207	Oak Grove	10	0	0	1	0	0	0	0	0	0	11	0	0	0	0	0	11	7	4	15
243265	Old Tabernacle	71	0	0	0	0	0	3	0	0	1	67	0	0	0	0	0	67	41	26	37
237322	Ozark First	1007	7	0	6	13	0	5	15	5	7	1001	1	3	2	0	1	994	527	474	292
237344	Pinckard	48	2	3	4	0	0	0	0	0	2	55	0	0	0	0	0	55	27	28	40
235015	Piney Grove	28	0	0	0	0	0	0	0	0	0	28	0	0	0	0	0	28	21	7	15

Dothan District

GCFA Church Number	CHURCH NAME	Total Full Members 2003	Rec'd on Profession of Faith	Restored by Affirmation of Faith	Rec'd from other UMCs	Rec'd from other denomination	Removed or corrected by CC Action	Withdrawn	Rmvd by trnsfrt to other UMCs	Rmvd by trnsfrt to other denominations	Removed by Death	Total Full Members 2004	Total Asian Members	Total African Americans/Black Members	Total Hispanic Members	Total Native American Members	Total Pacific Islander Members	Total White Members	Gender Female	Gender Male	Average Worship Attendance
237138	Piney Grove	123	0	0	0	1	0	0	4	0	0	120	0	0	0	0	0	120	76	44	52
237594	Pleasant Grove	81	1	0	1	2	0	0	0	0	0	85	0	0	0	0	0	85	44	41	67
237355	Pleasant Hill	176	0	0	0	0	55	0	0	0	3	118	0	0	0	0	0	118	76	42	95
235664	Pleasant Ridge	75	1	0	0	0	8	0	0	0	2	66	0	0	0	0	0	66	33	33	32
236817	Pleasant Ridge	46	2	2	0	8	0	0	0	0	0	58	0	0	0	0	0	58	27	31	60
237195	Pleasant Ridge	42	0	0	1	0	0	0	0	0	1	42	0	0	0	0	0	42	27	15	35
237218	Pondtown	93	0	0	3	2	0	0	2	0	2	94	0	0	0	0	0	94	48	46	41
236830	Post Oak	26	0	0	4	0	0	0	0	0	1	29	0	0	0	0	0	29	22	7	15
236998	Providence	88	2	0	0	0	0	1	0	0	4	85	0	0	0	0	0	85	51	34	40
236874	Rocky Creek	33	0	0	4	0	0	0	0	0	0	37	0	0	0	0	0	37	24	13	26
235744	Samson	155	2	1	4	10	0	0	0	0	2	170	0	0	1	0	0	169	107	63	87
236748	Sardis	18	0	0	0	0	0	0	0	0	2	16	0	0	0	0	0	16	11	5	12
237116	Sardis	190	5	0	4	11	0	0	0	1	1	208	0	0	0	0	0	208	108	100	127
237366	Skipperville	104	0	0	1	0	0	0	0	2	4	99	0	0	0	0	0	99	54	45	48
237388	Slocomb	249	0	0	0	1	0	0	2	0	0	248	0	0	0	0	0	248	151	97	60
237093	St Luke	422	9	1	7	11	6	0	5	2	5	432	0	3	0	0	0	429	238	194	235
237071	St Mary	16	0	0	0	0	16	0	0	0	0	0	0	0	0	0	0	0	0	0	0
237105	St Paul	69	0	0	0	0	0	0	0	2	1	66	0	0	0	0	0	66	39	27	17
237231	St Paul	57	3	0	0	0	0	0	1	0	0	59	0	0	0	0	0	59	37	22	35
237311	Sylvan Grove	106	0	0	0	0	0	0	0	0	1	105	0	0	0	0	0	105	63	42	55
237151	Tabernacle	251	9	3	3	4	70	0	18	1	1	180	0	0	0	1	0	179	107	73	121
237515	Tabernacle	15	0	0	0	0	0	0	1	0	0	14	0	0	0	0	0	14	10	4	3
237173	Taylor	51	0	0	0	0	0	0	2	0	2	47	0	0	0	0	0	47	28	19	20
237424	Webb	26	0	1	1	0	0	0	0	0	0	28	0	0	0	0	0	28	15	13	26
237014	Wesley Chapel	19	0	0	0	0	19	0	0	0	0	0	0	0	0	0	0	0	0	0	0
237253	Wesley Chapel	59	1	0	0	2	0	3	1	0	2	56	3	0	0	0	0	53	39	17	39
243367	Wesley Chapel	165	2	0	3	3	0	0	0	0	3	170	1	0	0	0	0	169	95	75	119
237140	Westside	167	0	0	1	1	0	0	2	2	5	160	0	0	0	0	0	160	101	59	75
237333	Westview Heights	181	3	0	3	5	0	0	1	1	3	187	0	0	0	0	6	181	114	73	95
236852	Whitaker	21	0	0	0	0	0	0	0	0	0	21	0	0	0	0	0	21	17	4	10
237537	Winslette Chapel	11	0	0	0	7	0	0	0	0	0	18	0	0	0	0	0	18	11	7	28
<b>Dothan District Totals</b>		<b>15741</b>	<b>302</b>	<b>21</b>	<b>283</b>	<b>423</b>	<b>246</b>	<b>24</b>	<b>253</b>	<b>103</b>	<b>206</b>	<b>15938</b>	<b>25</b>	<b>32</b>	<b>16</b>	<b>6</b>	<b>12</b>	<b>15847</b>	<b>8951</b>	<b>6987</b>	<b>7592</b>

Dothan District

GCFA Church Number	CHURCH NAME	Number Baptized this Year	Members on Preparatory Rolls	Number on Constituency Roll	Enrolled-Confirmation Classes	Number of Leaders in all Educational Work	Children in all Classes	Youth in all Classes	Adults in all Classes	Total Church School Membership	Avg Church School Attendance	Avg Attendance in Accountability groups	Avg Attendance in Mission & Ministry Groups	Avg Attendance in Support Groups	Children in Support Groups	Youth in Support Groups	Adults in Support Groups	Avg Attendance Short-term Classes & Groups	Number of Church School Members Joining the Church	Members in UMM	Paid by UMM for Local Projects
236783	Abbeville	1	29	39	3	15	21	28	35	99	71	29	35	84	21	28	35	147	4	0	350
236806	Ariton	0	6	0	0	4	6	0	11	21	10	0	0	0	0	0	0	10	0	0	0
236794	Asbury	0	9	8	0	15	28	9	24	76	51	0	0	36	15	7	14	0	0	19	0
237435	Asbury	2	30	25	4	14	22	15	45	96	53	8	0	0	0	0	0	20	6	5	188
236828	Ashford	6	46	40	0	22	38	17	72	149	80	3	65	0	0	0	0	80	0	2	0
236910	Bethel	10	50	28	5	18	48	31	89	186	81	0	0	29	12	10	7	85	7	16	0
237047	Big Creek	0	2	0	0	2	3	5	4	14	5	0	0	0	0	0	0	0	0	0	0
236841	Black	0	2	0	0	5	2	0	15	22	15	0	0	0	0	0	0	0	0	6	0
237481	Browns	0	1	6	0	10	0	0	25	35	17	0	8	0	0	0	0	0	0	5	0
237504	Center	0	11	0	0	6	11	0	39	56	27	0	0	0	0	0	0	0	0	12	318
236976	Center Ridge	0	2	0	0	0	0	0	9	9	8	0	0	0	0	0	0	0	0	0	0
236863	Clopton	0	0	0	0	0	2	2	0	4	8	0	0	0	0	0	0	0	0	0	0
236965	Cloverdale	0	2	15	0	20	10	10	96	136	92	0	0	49	12	12	25	25	0	24	800
236885	Coffee Springs	1	1	7	0	8	8	3	18	37	25	0	0	18	2	3	13	12	3	0	0
236908	Columbia	0	7	0	0	4	7	6	8	25	18	0	0	0	0	0	0	0	0	0	0
235551	Corner Creek	0	2	0	0	3	0	0	10	13	9	0	0	0	0	0	0	10	0	0	0
236921	Cottonwood	0	0	0	0	6	0	0	20	26	21	0	0	0	0	0	0	0	0	0	0
237390	Covenant	47	258	279	20	80	309	167	400	956	350	4	0	6	0	0	6	81	0	18	200
236943	Daleville	3	21	7	0	10	12	13	35	70	31	15	0	15	0	0	15	25	2	0	0
236987	Denton Road	3	23	11	0	9	15	5	40	69	48	0	0	32	0	5	27	37	1	18	3581
237003	Dothan First	32	513	246	19	193	400	195	860	1648	379	172	137	377	369	0	8	600	32	44	275
237606	Dothan: Harvest	43	111	560	20	41	139	83	311	574	0	0	0	386	0	75	311	151	0	0	0
237060	Echo	2	11	18	0	20	20	8	35	83	58	0	0	0	0	0	0	30	0	0	0
236932	Edwins	0	0	0	0	5	10	12	15	42	20	20	0	0	0	0	0	0	0	20	0
235367	Elba First	1	45	30	0	9	23	26	107	165	94	0	20	0	0	0	0	45	7	45	150
237082	Enterprise First	24	213	150	10	52	101	36	258	447	218	50	0	120	43	33	44	350	29	35	300
237127	Geneva First	4	41	21	3	11	9	15	75	110	65	10	0	85	35	10	40	35	4	0	750
236896	Grimes	11	15	0	14	17	21	31	55	124	38	69	0	6	0	0	6	95	0	7	507
237036	Haleburg	0	0	0	0	0	0	0	0	0	0	0	0	0	0	0	0	0	0	0	0
235675	Ham Chapel	0	0	0	0	2	0	0	5	7	9	0	0	0	0	0	0	0	0	0	0
237184	Hartford First	5	18	12	0	13	30	7	0	50	78	78	0	0	0	0	0	0	3	21	650
237220	Headland	5	112	101	7	50	68	67	161	346	101	0	4	20	0	20	0	42	7	15	0
237377	Heritage	1	43	76	0	20	40	24	66	150	79	44	22	45	8	25	12	12	0	0	0
236750	Highland Park	6	18	0	0	0	7	5	82	94	55	0	0	0	0	0	0	0	0	17	1600
237402	Hurricane	0	2	2	0	2	0	0	7	9	9	0	0	0	0	0	0	0	0	0	0
237413	Kinsey	0	0	0	0	6	4	0	12	22	20	0	0	0	0	0	0	0	0	0	0
235538	KINSTON	0	0	0	0	4	0	0	21	25	18	0	0	25	0	0	25	0	0	0	0
237025	Lafayette Street	1	2	30	1	15	16	8	130	169	119	0	15	0	0	0	0	20	5	42	4500
242977	Liberty	0	3	0	0	4	2	2	32	40	20	0	0	0	0	0	0	12	0	12	300
235631	Lime Springs	5	16	20	0	5	20	12	19	56	28	0	0	12	0	0	12	0	4	0	0
237446	Mabson	0	2	0	0	0	0	0	8	8	6	0	2	0	0	0	0	0	0	0	0
237242	Madrid	0	0	0	0	0	5	3	0	8	0	0	0	0	0	0	0	0	0	0	0
237457	Magnolia	0	5	0	0	5	5	0	11	21	10	0	0	9	0	0	9	0	0	0	0
237583	Malvern	0	0	0	0	0	0	0	7	7	0	0	0	0	0	0	0	0	0	0	0
237264	Midland City	3	0	0	0	4	4	0	12	20	8	0	0	0	0	0	0	0	0	0	0
237162	Midway	0	0	0	0	0	0	0	7	7	9	0	0	0	0	0	0	0	0	0	0
237468	Mt Carmel	0	7	0	0	8	7	4	11	30	18	0	0	0	0	0	0	0	0	0	0
237572	Mt Hebron	0	2	0	0	0	0	0	10	10	10	0	0	0	0	0	0	0	0	0	0
237058	Mt Zion	0	1	0	0	2	1	0	10	13	10	0	0	0	0	0	0	0	0	0	0
237286	Napier Field	1	3	0	3	2	4	0	11	17	9	0	0	15	4	0	11	15	0	5	0
242900	New Brockton	4	19	0	0	10	21	7	42	80	24	0	0	0	0	0	0	27	0	0	0
237300	Newton	0	9	0	0	6	10	3	27	46	20	0	0	0	0	0	0	0	0	0	0
237207	Oak Grove	0	0	7	0	2	4	0	9	15	14	13	0	0	0	0	0	0	0	0	0
243265	Old Tabernacle	0	4	0	0	3	2	2	15	22	20	0	0	23	2	2	19	0	0	0	0
237322	Ozark First	9	111	129	5	50	68	60	263	441	216	7	239	0	0	0	0	230	20	60	4416
237344	Pinckard	3	9	0	0	2	0	10	17	29	18	0	0	0	0	0	0	4	0	0	0
235015	Piney Grove	0	0	17	0	2	0	0	8	10	6	0	4	0	0	0	0	5	0	0	0

## Dothan District

CCFA Church Number	CHURCH NAME	Number Baptized this Year	Members on Preparatory Rolls	Number on Constituency Roll	Enrolled-Confirmation Classes	Number of Leaders in all Educational Work	Children in all Classes	Youth in all Classes	Adults in all Classes	Total Church School Membership	Avg Church School Attendance	Avg Attendance in Accountability groups	Avg Attendance in Mission & Ministry Groups	Avg Attendance in Support Groups	Children in Support Groups	Youth in Support Groups	Adults in Support Groups	Avg Attendance Short-term Classes & Groups	Number of Church School Members Joining the Church	Members in UMM	Paid by UMM for Local Projects
237138	Piney Grove	0	21	10	0	9	13	8	35	65	36	33	12	41	12	6	23	25	0	12	100
237594	Pleasant Grove	1	7	0	0	8	18	6	28	60	35	0	0	18	0	0	18	0	1	0	0
237355	Pleasant Hill	0	8	0	0	13	8	4	55	80	42	0	20	0	0	0	0	32	0	21	950
235664	Pleasant Ridge	0	0	0	0	6	5	2	32	45	20	0	0	0	0	0	0	13	0	0	0
236817	Pleasant Ridge	11	12	0	0	10	27	5	20	62	40	0	0	49	25	5	19	0	8	12	0
237195	Pleasant Ridge	0	7	26	0	5	11	4	20	40	26	0	0	0	0	0	0	0	1	0	0
237218	Pondtown	0	3	0	0	12	2	3	35	52	30	0	0	0	0	0	0	0	1	0	0
236830	Post Oak	0	0	0	0	3	0	0	0	3	0	0	0	0	0	0	0	0	0	0	0
236998	Providence	0	0	0	0	4	7	12	20	43	25	0	0	0	0	0	0	0	0	0	0
236874	Rocky Creek	0	0	0	0	2	0	0	12	14	9	0	0	0	0	0	0	9	0	0	0
235744	Samson	7	19	48	0	15	15	10	55	95	43	0	0	10	0	10	0	23	0	0	0
236748	Sardis	0	0	0	0	2	0	0	8	10	8	0	0	0	0	0	0	0	0	0	0
237116	Sardis	7	46	0	0	26	46	19	113	204	98	19	10	0	0	0	0	60	3	0	0
237366	Skipperville	0	6	20	0	10	5	3	40	58	30	0	15	0	0	0	0	13	0	10	0
237388	Slocomb	0	12	15	0	10	10	4	32	56	33	29	0	0	0	0	0	10	0	0	0
237093	St Luke	6	30	18	16	25	40	55	140	260	131	10	0	0	0	0	0	33	14	17	500
237071	St Mary	0	0	0	0	0	0	0	0	0	0	0	0	0	0	0	0	0	0	0	0
237105	St Paul	0	0	0	0	0	0	0	15	15	14	0	0	0	0	0	0	0	0	0	0
237231	St Paul	3	5	0	0	7	10	3	32	52	25	0	0	0	0	0	0	0	3	0	0
237311	Sylvan Grove	1	17	22	0	10	6	7	35	58	35	0	0	0	0	0	0	22	0	17	0
237151	Tabernacle	4	24	19	5	13	14	17	68	112	70	10	0	0	0	0	0	52	0	30	924
237515	Tabernacle	0	0	10	0	0	0	0	0	0	0	0	0	0	0	0	0	0	0	0	0
237173	Taylor	0	0	0	0	1	0	0	10	11	10	0	0	0	0	0	0	0	0	0	0
237424	Webb	0	0	0	0	0	4	0	15	19	16	0	0	0	0	0	0	0	0	0	0
237014	Wesley Chapel	0	0	0	0	0	0	0	0	0	0	0	0	0	0	0	0	0	0	0	0
237253	Wesley Chapel	1	4	0	0	12	12	4	20	48	28	0	12	29	8	4	17	0	0	12	0
243367	Wesley Chapel	3	26	0	5	26	47	25	70	168	82	18	9	0	0	0	0	47	6	0	0
237140	Westside	0	4	24	0	10	20	15	40	85	50	0	0	0	0	0	0	0	0	12	0
237333	Westview Heights	3	39	20	6	13	25	9	40	87	60	0	8	56	25	10	21	25	6	33	601
236852	Whitaker	0	0	0	0	0	16	0	14	30	0	0	0	0	0	0	0	0	0	0	0
237537	Winsletle Chapel	0	0	0	0	0	5	1	15	21	12	0	0	0	0	0	0	0	0	0	0
<b>Dothan District Totals</b>		<b>280</b>	<b>2127</b>	<b>2116</b>	<b>146</b>	<b>1068</b>	<b>1949</b>	<b>1147</b>	<b>4733</b>	<b>8897</b>	<b>3834</b>	<b>641</b>	<b>650</b>	<b>1595</b>	<b>593</b>	<b>265</b>	<b>737</b>	<b>2569</b>	<b>177</b>	<b>624</b>	<b>21960</b>

Dothan District

CCFA Church Number	CHURCH NAME	Members in IMW	Paid by IMW for Local Projects & Community Work	Members in UMYF	Paid by UMYF for Projects	Value of Church Land,Bldg,Equip	Value of Personal/Furnishings	Value of Other Assets	Indebtedness on Land, Buildings, Personalities	Other Indebtedness	Benevolences Paid Directly by church	Pastor's Base Comp	Assoc. Base Comp	Housing Related Allowances/Utilities	Travel/Reimbursement Pd Pastors(s)	Other Cash Allowances Paid to/Pastor (s)	Diaconal Minister Total Comp	Other Staff Comp	Current Exp for Program including church school	Other Current Operating Expense	Principal/Interest on Indebtedness	
236783	Abbeville	42	650	25	0	2500000	83000	500000	247000	0	210	30500	0	6500	7600	7100	0	23000	9100	40100	95925	
236806	Ariton	7	87	0	0	2100000	90000	278084	0	0	1714	10608	0	0	0	0	0	0	0	424	8075	0
236794	Asbury	16	200	0	0	3000000	0	5000	0	0	0	6150	0	2575	0	2325	0	0	2445	5775	0	
237435	Asbury	8	903	8	0	400000	148000	150000	0	0	4818	25647	0	2880	4500	8688	0	19020	13962	13098	0	
236828	Ashford	21	537	18	0	1025000	212000	90926	0	0	8000	28950	0	7200	4800	3000	0	41998	15150	41233	0	
236910	Bethel	25	339	29	0	710000	120000	15200	48531	0	4275	24379	0	3600	3600	4000	0	7074	15548	18097	17998	
237047	Big Creek	0	0	0	0	120000	110000	0	0	0	590	8800	0	6500	0	473	0	5500	1707	6116	0	
236841	Black	0	0	0	0	133000	40000	30000	0	0	1200	5200	0	3500	3300	0	0	0	1000	8100	0	
237481	Browns	0	0	0	0	57000	0	4000	0	0	200	7488	0	0	0	0	0	0	880	2740	0	
237504	Center	8	270	0	0	200000	20000	35000	0	0	3775	9600	0	2400	2400	0	0	7187	5726	8220	0	
236976	Center Ridge	0	0	0	0	145000	0	0	0	0	0	0	0	3746	2204	432	0	0	504	2321	0	
236863	Clopton	4	0	0	0	150000	60000	0	0	0	0	5400	0	1800	1800	0	0	0	310	1200	0	
236965	Cloverdale	55	1200	12	150	1356000	119800	23590	0	0	2000	28800	0	2591	1625	2300	0	30494	5271	33732	0	
236885	Coffee Springs	6	0	4	0	500000	67000	39764	0	0	600	12000	0	3600	0	0	0	0	2027	7863	0	
236908	Columbia	0	0	0	0	760000	111000	0	0	0	15692	0	0	0	0	0	0	0	600	1337	0	
235551	Corner Creek	0	0	0	0	140000	0	0	0	0	7499	0	0	0	0	200	0	25	285	1943	0	
236921	Cottonwood	13	0	0	0	538000	135800	0	0	0	12800	0	0	3600	3600	1000	0	3000	363	7749	0	
237390	Covenant	75	2000	270	0	9813100	0	719053	1129225	0	19800	56325	32129	45103	22800	27558	0	506851	128410	335550	343329	
236943	Daleville	18	800	15	0	1208000	130000	13871	0	0	0	26688	0	4800	3600	7248	0	10500	4004	13904	0	
236987	Denton Road	10	519	6	0	650000	127000	7500	29621	0	4039	35771	0	0	1000	0	0	30787	4918	22373	5908	
237003	Dothan First	83	1338	195	13543	9548801	0	483700	2076000	0	29025	116000	75500	3000	0	20000	55000	626417	241821	551365	265000	
237606	Dothan: Harvest	0	0	83	0	2613422	0	360213	1117009	0	80069	34479	0	15550	557	18515	0	187954	82990	147218	492339	
237060	Echo	0	0	8	0	172000	59000	15000	0	0	4170	13400	0	0	0	0	0	1300	4584	9080	0	
236932	Edwins	0	0	0	0	270000	0	0	0	0	0	0	0	8520	1200	0	0	0	850	14000	0	
235367	Elba First	16	200	27	0	1117000	137000	70000	0	27	500	38969	0	5400	5266	0	11916	40000	9400	23200	0	
237082	Enterprise First	85	6322	38	3500	5230000	307000	592531	728294	0	35427	53200	0	8100	9600	15100	0	266810	62218	95609	73781	
237127	Geneva First	22	0	24	6542	2167542	192780	190944	0	0	7724	31850	0	3500	3500	660	0	52901	6519	38095	0	
236896	Grimes	17	289	20	600	472000	65500	0	146927	0	2249	23620	0	0	0	0	0	19100	10175	16084	19303	
237036	Haleburg	0	0	0	0	285000	0	900	0	0	0	4500	0	0	0	0	0	0	0	725	0	
235675	Ham Chapel	0	0	0	0	100000	0	2000	0	0	0	3600	0	0	0	0	0	0	1177	179	944	0
237184	Hartford First	30	1200	10	1200	1800000	248000	25000	0	0	13994	42300	0	0	0	0	0	41544	8134	44874	0	
237220	Headland	37	0	15	1350	2300611	172000	40187	585711	0	710	50986	0	4996	2199	450	0	78132	22801	75564	0	
237377	Heritage	0	0	25	0	908000	133000	45372	24489	0	4535	35253	0	4600	3000	8176	0	25419	11029	30424	8470	
236750	Highland Park	20	6072	8	0	436022	71500	0	42500	0	955	29400	0	3600	3600	500	0	25315	7437	28836	5845	
237402	Hurricane	1	0	0	0	99500	0	20000	0	0	0	7980	0	0	0	0	0	149	577	3060	0	
237413	Kinsey	0	0	0	0	305000	0	0	0	0	0	8000	0	2000	2000	0	0	0	776	6332	0	
235538	KINSTON	0	0	0	0	155000	62000	8259	0	0	315	8000	0	2250	3750	150	0	0	691	8410	0	
237025	Lafayette Street	47	1100	8	0	2416925	155000	462363	0	0	2531	54000	0	3600	3600	0	0	71265	12058	63585	0	
242977	Liberty	15	500	0	0	310400	0	0	0	0	3561	13100	0	2800	4550	2050	0	0	730	4825	0	
235631	Lime Springs	0	0	0	0	450000	80000	5000	0	0	0	7146	0	3600	3600	500	0	0	7007	12265	13446	
237446	Mabson	0	0	0	0	105500	0	0	0	0	0	11400	0	0	1380	0	0	0	503	3104	0	
237242	Madrid	0	0	0	0	65000	0	0	0	0	0	2400	0	1800	0	0	0	0	0	3100	0	
237457	Magnolia	0	0	0	0	100000	0	46800	0	0	1300	2900	0	3600	4000	0	0	0	1500	3400	0	
237583	Malvern	0	0	0	0	29000	0	0	0	0	200	0	0	6000	0	100	0	100	0	643	0	
237264	Midland City	10	0	0	0	321000	100000	0	0	0	220	13949	0	0	4500	0	0	0	1100	8225	0	
237162	Midway	0	0	0	0	139500	0	0	0	0	0	1800	0	0	0	0	0	0	185	1156	0	
237468	Mt Carmel	0	0	0	0	126000	71000	0	0	0	0	13449	0	3600	2151	0	0	3800	838	4223	0	
237572	Mt Hebron	0	0	0	0	63745	46500	0	0	0	100	6000	0	0	0	200	0	0	75	4880	0	
237058	Mt Zion	0	0	0	0	360000	0	0	0	0	0	8500	0	0	0	0	0	0	604	1148	0	
237286	Napier Field	0	0	0	0	190000	42000	7779	0	0	671	8400	0	0	0	0	0	550	2551	5780	0	
242900	New Brockton	0	0	0	0	510500	70000	47387	0	0	2500	2380	0	7200	0	0	0	12420	2140	289	0	
237300	Newton	16	0	0	0	945300	189800	170324	0	0	2825	24400	0	3600	100	0	0	4820	3135	11800	0	
237207	Oak Grove	0	0	0	0	177000	0	0	0	0	0	1704	0	0	0	0	0	0	500	4000	0	
243265	Old Tabernacle	0	0	0	0	152582	40000	54555	0	0	2565	19456	0	0	0	0	0	1386	2043	12557	0	
237322	Ozark First	80	1300	93	3000	5609400	0	402000	1508280	0	64751	70200	29200	36200	4740	673	0	139004	30827	91828	188698	
237344	Pinckard	8	400	0	0	608000	184000	0	0	0	800	32640	0	0	0	0	0	0	1500	11150	0	
235015	Piney Grove	8	548	0	0	140000	50000	0	0	0	648	4246	0	3919	0	252	0	0	1899	4681	0	

## Dothan District

CCFA Church Number	CHURCH NAME	Members in UNW	Paid by UNW for Local Projects & Community Work	Members in UNYF	Paid by UNYF for Projects	Value of Church Land,Bldg,Equip	Value of Parsonage/Furnishings	Value of Other Assets	Indebtedness on Land, Buildings, Parsonages	Other Indebtedness	Benevolences Paid Directly by church	Pastor's Base Comp	Assoc. Base Comp	Housing Related Allowances/Utilities	Travel/Reimbursement Pq Pastor(s)	Other Cash Allowances Paid tofor Pastor (s)	Diaconal Minister Total Comp	Other Staff Comp	Current Exp for Program including church school	Other Current Operating Expense	Principal/interest on Indebtedness
237138	Piney Grove	11	348	8	4318	353500	105000	0	0	0	1494	30655	0	0	3600	0	0	2600	4172	15508	8845
237594	Pleasant Grove	0	0	0	0	216000	0	0	0	0	0	5500	0	3700	3700	0	0	0	4000	5000	0
237355	Pleasant Hill	20	2000	4	0	492000	0	50000	0	0	1500	31900	0	5820	0	2400	0	0	3200	8560	0
235664	Pleasant Ridge	0	0	0	0	222000	80000	0	0	0	7214	20892	0	0	0	0	0	0	0	10000	0
236817	Pleasant Ridge	0	0	5	0	249000	0	23000	0	0	1700	15300	0	0	0	0	0	0	1500	13772	0
237195	Pleasant Ridge	0	0	0	0	162000	53000	21000	0	0	573	11500	0	0	0	300	0	940	2151	6724	0
237218	Pondtown	10	167	3	60	406531	148500	0	0	0	2420	27557	0	0	1200	0	0	0	1779	9668	0
236830	Post Oak	0	0	0	0	177600	82800	0	0	0	0	4800	0	0	0	0	0	0	0	1260	0
236998	Providence	0	0	0	0	535000	0	0	0	0	0	0	0	13349	0	0	0	3600	700	2500	0
236874	Rocky Creek	0	0	0	0	120000	0	32000	0	0	0	10320	0	0	0	0	0	2500	0	3687	0
235744	Samson	0	0	10	50	1200000	228400	45000	25000	0	750	22948	0	8520	0	2510	0	9178	4500	10200	50000
236748	Sardis	0	0	0	0	117000	40000	0	0	0	0	3066	0	2196	478	326	0	0	157	2426	0
237116	Sardis	0	0	0	0	722000	130000	35000	0	0	11560	28800	0	3600	3600	500	0	19400	19894	24203	0
237366	Skipperville	20	2495	0	0	675000	95000	23046	0	0	3017	35931	0	0	0	100	0	4921	6186	16698	0
237388	Slocomb	19	150	8	535	560000	132000	50000	0	0	0	24745	0	5400	7800	0	0	2961	2726	12323	0
237093	St Luke	38	400	55	650	1715000	153000	234000	0	0	1943	49663	6000	4000	5100	0	0	98808	39635	44398	0
237071	St Mary	0	0	0	0	0	0	0	0	0	0	0	0	0	0	0	0	0	0	1	0
237105	St Paul	6	346	0	0	355600	71000	25000	0	0	0	12000	0	0	0	0	0	1450	538	4200	0
237231	St Paul	0	0	3	0	405500	0	35000	0	0	708	11890	0	0	0	0	0	0	2610	11217	0
237311	Sylvan Grove	12	0	6	0	220000	0	20789	0	0	0	12500	0	0	0	0	0	5825	1442	4384	0
237151	Tabernacle	14	659	22	0	1118994	85000	45000	481000	0	2241	45586	0	3000	0	500	0	31114	16963	30904	52755
237515	Tabernacle	0	0	0	0	25000	0	0	0	0	0	3000	0	0	0	0	0	0	0	1200	0
237173	Taylor	0	0	0	0	78000	28000	0	0	0	503	0	0	7575	0	200	0	550	1779	3249	0
237424	Webb	0	0	0	0	234424	0	0	0	0	780	10000	0	0	0	0	0	0	851	4596	0
237014	Wesley Chapel	0	0	0	0	0	0	0	0	0	0	0	0	0	0	0	0	0	0	1	0
237253	Wesley Chapel	17	500	5	0	216000	0	0	0	0	0	10000	0	5000	4320	2000	0	0	1000	4000	0
243367	Wesley Chapel	0	0	33	0	850000	155800	5000	58692	0	1000	27840	0	4800	4800	2500	0	11400	4296	28500	14979
237140	Westside	0	0	15	0	876500	135000	0	0	0	3237	35800	0	0	0	237	0	28480	12419	21133	0
237333	Westview Heights	21	756	8	150	1050000	125000	10000	9648	0	0	31000	0	5000	5000	2443	0	12420	5063	13095	3620
236852	Whitaker	0	0	0	0	83500	0	0	0	0	0	2460	0	0	0	0	0	0	456	1510	0
237537	Winslette Chapel	0	0	0	0	75600	0	0	0	0	1060	3600	0	0	0	700	0	4300	1140	1398	0
<b>Dothan District Totals</b>		<b>991</b>	<b>34595</b>	<b>1126</b>	<b>35648</b>	<b>75226599</b>	<b>5897180</b>	<b>5616137</b>	<b>8257927</b>	<b>0</b>	<b>355266</b>	<b>1686957</b>	<b>142829</b>	<b>309790</b>	<b>165720</b>	<b>146366</b>	<b>66916</b>	<b>2525446</b>	<b>891167</b>	<b>2242300</b>	<b>1660241</b>

Dothan District

GCFA Church Number	CHURCH NAME	Paid on Budget/Improvements	UMW Sent to Conference UMW Treasurer	Conference Claimants Fund Apportioned	Conference Claimants Fund Paid	Health Insurance Fund Apportioned	Health Insurance Fund Paid	District Superintendents' Fund Apportioned	District Superintendents' Fund Paid	Episcopal Fund Apportioned	Episcopal Fund Paid	Equitable Compensation Fund Apportioned	Equitable Compensation Fund Paid	Interdenominational Fund Paid	General Administration Fund Paid	SEJ Administration Fund Paid	Conference Administration Fund Paid	District Funds Paid	Blue Lake Operations Fund Paid	Blue Lake Capital Improvement/Debt Retirement Fund Paid	Conference Benevolence Fund Apportioned/d
236783	Abbeville	2322	1164	6657	6657	6373	6373	1672	1672	618	618	502	502	79	247	216	762	1572	230	154	1831
236806	Ariton	0	220	844	844	808	808	212	212	78	78	64	64	10	31	27	97	198	29	20	232
236794	Asbury	30000	0	995	995	952	952	250	250	92	92	75	75	12	37	32	114	236	34	23	274
237435	Asbury	0	208	4494	4494	4302	4302	1128	1128	417	417	339	339	0	167	146	514	1058	155	104	1236
236828	Ashford	0	0	7576	7576	7253	7253	1902	1902	703	703	571	571	0	0	0	0	1789	0	0	2083
236910	Bethel	33462	691	4414	4414	4226	4226	1108	1108	410	410	333	333	52	164	143	505	1050	152	102	1214
237047	Big Creek	1747	0	1428	280	1367	100	359	50	133	0	108	0	0	0	0	0	50	0	0	393
236841	Black	0	0	1251	1251	1197	1197	314	314	116	116	94	94	15	46	41	143	294	43	29	344
237481	Browns	0	0	769	769	736	736	193	193	71	71	58	58	9	28	25	88	182	27	18	211
237504	Center	0	815	1873	1873	1794	1794	470	470	174	174	141	141	0	35	35	125	444	65	43	515
236976	Center Ridge	751	0	726	726	695	695	182	182	67	67	55	55	9	27	24	83	172	25	17	200
236863	Clopton	0	0	649	649	621	621	163	163	60	60	49	49	0	24	0	74	153	22	15	178
236965	Cloverdale	0	390	9035	8452	8650	8650	2269	2269	838	774	681	681	50	335	293	976	2136	312	210	2485
236885	Coffee Springs	10972	0	1278	1278	1224	1224	321	321	119	119	96	96	15	47	41	146	302	44	30	352
236908	Columbia	0	0	998	998	956	956	251	251	93	93	75	75	12	37	32	114	235	34	23	274
235551	Corner Creek	0	0	522	522	500	500	131	131	48	48	39	39	6	19	17	60	122	18	12	144
236921	Cottonwood	2164	525	1827	1828	1749	1748	459	460	170	172	138	140	0	36	32	104	324	32	20	502
237390	Covenant	0	0	37835	37835	36223	36223	9501	9501	3511	3511	2851	2851	448	1402	1227	4332	8864	1305	877	10405
236943	Daleville	0	0	4000	4000	3830	3830	1004	1004	371	371	301	301	47	148	130	458	955	0	93	1100
236987	Denton Road	17268	1121	4189	4189	4011	4011	1052	1052	389	389	316	316	0	0	0	0	986	137	102	1152
237003	Dothan First	970301	4415	77669	77669	74360	74360	19503	19503	7208	7208	5853	5853	920	2878	2519	8893	18235	2679	1801	21359
237606	Dothan: Harvest	216988	0	9979	9979	9554	9554	2506	2506	926	926	752	752	118	370	324	1143	2347	344	231	2744
237060	Echo	8394	0	1460	1460	1398	1398	367	367	136	136	110	110	17	54	47	167	352	50	34	402
236932	Edwins	5000	0	762	762	729	668	191	191	71	71	57	57	0	0	0	0	181	6	0	209
235367	Elba First	12056	0	8016	8016	7675	7675	2013	2013	744	744	604	604	95	297	260	918	1891	276	186	2204
237082	Enterprise First	501701	2129	26990	26990	25840	25840	6777	6777	2505	2505	2034	2034	320	1000	875	3090	6367	931	626	7422
237127	Geneva First	2018	587	7347	7347	7034	7034	1845	1845	682	682	554	554	87	272	238	841	1733	253	170	2020
236896	Grimes	3253	1220	2721	2721	2605	2605	683	683	253	253	205	205	32	101	88	312	639	94	63	748
237036	Haleburg	1200	0	333	333	319	319	84	84	31	31	25	25	0	0	0	0	77	0	0	92
235675	Ham Chapel	81	0	311	311	297	297	78	78	29	29	23	23	4	12	10	36	73	11	7	85
237184	Hartford First	25460	745	10843	7304	10381	6992	2723	1834	1006	678	817	550	87	271	237	836	1708	252	169	2982
237220	Headland	149406	809	12165	13122	11646	12584	3055	3274	1129	1232	917	980	12	35	31	1489	3083	446	313	3345
237377	Heritage	12102	0	5802	5802	5555	5555	1457	1457	538	538	437	437	0	215	0	210	939	200	223	1596
236750	Highland Park	0	215	5151	5151	4931	4931	1293	1293	478	478	388	388	0	0	0	0	1215	176	0	1416
237402	Hurricane	5698	0	751	751	719	719	189	189	70	70	57	57	9	28	24	86	178	26	17	207
237413	Kinsey	17940	0	986	986	944	944	248	248	92	92	74	74	0	0	0	0	230	0	0	271
235538	KINSTON	6053	0	1066	1066	1021	1021	268	268	99	99	80	80	0	40	35	122	434	37	25	293
237025	Lafayette Street	9497	540	12464	12464	11933	11933	3130	3130	1157	1157	939	939	148	462	404	1427	2946	430	289	3428
242977	Liberty	0	600	1412	1412	1352	1352	355	355	131	131	106	106	17	52	46	162	333	49	33	388
235631	Lime Springs	6092	0	1528	1528	1463	1463	384	384	142	142	115	115	18	57	50	175	360	53	35	420
237446	Mabson	0	0	645	484	618	464	162	122	60	45	49	37	6	18	16	56	115	17	11	177
237242	Madrid	670	0	419	419	401	401	105	105	39	39	32	32	5	16	14	48	99	14	10	115
237457	Magnolia	0	0	945	945	904	904	237	237	88	88	71	71	0	0	0	0	224	33	22	260
237583	Malvern	45	0	314	314	301	301	79	79	29	29	24	24	4	12	10	36	73	11	7	86
237264	Midland City	0	0	1566	1566	1500	1500	393	393	145	145	118	118	19	58	51	179	370	54	36	431
237162	Midway	0	0	282	0	270	0	71	0	26	0	21	0	0	0	0	0	0	0	0	78
237468	Mt Carmel	0	0	1678	1678	1607	1607	421	421	156	156	126	126	20	62	54	192	395	58	39	462
237572	Mt Hebron	5408	0	672	0	643	0	169	169	62	62	51	0	0	0	0	0	0	0	0	185
237058	Mt Zion	0	0	709	709	679	679	178	178	66	66	53	53	8	26	23	81	167	24	16	195
237286	Napier Field	1200	0	883	883	845	845	222	222	82	82	67	67	10	33	29	101	207	30	20	243
242900	New Brockton	9793	0	1623	1623	1553	1553	407	407	151	151	122	122	0	60	53	186	385	56	38	446
237300	Newton	90357	0	2533	2533	2425	2425	636	636	235	235	191	191	30	94	82	290	594	87	59	697
237207	Oak Grove	4400	0	181	181	173	173	45	45	17	17	14	14	2	7	6	21	42	6	4	50
243265	Old Tabernacle	4483	0	1657	1657	1586	1586	416	416	154	154	125	125	20	61	54	190	391	57	38	456
237322	Ozark First	19278	1416	25652	25652	24559	24559	6442	6442	2381	2381	1933	1933	304	951	832	2937	6061	885	595	7054
237344	Pinckard	0	0	1839	1839	1760	1760	462	462	171	171	139	139	0	0	0	0	433	0	0	506
235015	Piney Grove	1416	557	749	749	717	717	188	188	69	69	56	56	9	28	24	86	176	26	17	206



## Dothan District

CCFA Church Number	CHURCH NAME	Paid on Bldg/Improvements	UMW Sent to Conference UMW Treasurer	Conference Claimants Fund Apportioned	Conference Claimants Fund Paid	Health Insurance Fund Apportioned	Health Insurance Fund Paid	District Superintendents' Fund Apportioned	District Superintendents' Fund Paid	Episcopal Fund Apportioned	Episcopal Fund Paid	Equitable Compensation Fund Apportioned	Equitable Compensation Fund Paid	Interdenominational Fund Paid	General Administration Fund Paid	SEJ Administration Fund Paid	Conference Administration Fund Paid	District Funds Paid	Blue Lake Operations Fund Paid	Blue Lake Capital Improvement/Debt Retirement Fund Paid	Conference Benevolence Fund Apportioned
237138	Piney Grove	842	0	3327	3327	3185	3185	835	835	309	309	251	251	39	123	108	381	782	115	77	915
237594	Pleasant Grove	20000	0	1281	1281	1226	1226	322	322	119	119	97	97	15	47	42	147	304	44	30	352
237355	Pleasant Hill	0	1206	2991	2991	2864	2864	751	751	278	278	225	225	35	111	97	342	710	103	69	823
235664	Pleasant Ridge	3892	0	1673	1673	1601	1601	420	420	155	155	126	126	20	62	54	191	395	58	39	460
236817	Pleasant Ridge	2000	0	844	844	808	808	212	212	78	78	64	64	0	0	0	97	200	29	0	232
237195	Pleasant Ridge	12291	0	1060	1060	1015	1015	266	266	98	98	80	80	13	39	34	121	249	37	25	292
237218	Pondtown	9350	118	1987	1987	1903	1903	499	499	184	184	150	150	24	74	64	228	469	69	46	546
236830	Post Oak	0	0	416	416	398	200	104	104	39	39	31	31	0	15	13	48	99	14	10	114
236998	Providence	0	0	1403	1403	1344	1344	352	352	130	130	106	106	17	52	46	161	335	48	33	386
236874	Rocky Creek	3300	0	987	1060	945	963	248	280	92	97	74	0	0	0	0	0	261	0	0	271
235744	Samson	10000	0	3227	3227	3090	3090	810	810	300	300	243	243	38	120	105	370	765	111	75	888
236748	Sardis	14072	0	565	565	541	541	142	142	52	52	43	43	7	21	18	65	133	19	13	155
237116	Sardis	3948	0	4297	0	4114	8411	1079	1079	399	399	324	324	0	0	0	0	1013	148	100	1182
237366	Skipperville	1603	4087	3173	3173	3038	3038	797	797	294	294	239	239	38	118	103	363	744	109	74	873
237388	Slocomb	0	1255	4295	4295	4112	4112	1079	1079	399	399	324	324	0	157	144	485	1021	0	0	1181
237093	St Luke	29349	608	12791	12791	12246	12246	3212	3212	1187	1187	964	964	151	474	415	1464	3004	441	442	3517
237071	St Mary	0	0	350	0	335	0	88	0	32	0	26	0	0	0	0	0	0	0	0	96
237105	St Paul	0	0	1435	0	1374	0	360	0	133	0	108	0	0	0	0	0	0	0	0	395
237231	St Paul	442	0	1376	1376	1317	1317	345	345	128	128	104	104	0	45	158	325	47	32	378	
237311	Sylvan Grove	22501	0	1924	1924	1842	1842	483	483	179	179	145	145	0	71	50	150	456	66	45	529
237151	Tabernacle	6992	0	5785	5785	5538	5538	1453	1453	537	537	436	436	69	214	188	662	1369	200	134	1591
237515	Tabernacle	0	0	329	329	315	315	83	83	31	31	25	25	0	0	0	0	77	0	0	91
237173	Taylor	0	0	751	751	719	719	189	189	70	70	57	57	9	28	24	86	179	26	17	207
237424	Webb	3534	0	975	975	933	933	245	245	90	90	73	73	12	36	32	112	227	34	23	268
237014	Wesley Chapel	0	0	0	0	0	0	0	0	0	0	0	0	0	0	0	0	0	0	0	0
237253	Wesley Chapel	0	0	1415	1415	1354	1354	355	355	131	131	107	107	0	0	0	0	334	0	0	389
243367	Wesley Chapel	6000	0	3557	3557	3405	3405	893	893	330	330	268	268	42	132	115	407	839	123	82	978
237140	Westside	0	0	4799	4799	4594	4594	1205	1205	445	445	362	362	0	178	0	549	1128	0	0	1320
237333	Westview Heights	2244	850	4405	4405	4217	4217	1106	1106	409	409	332	332	0	0	0	0	1036	0	0	1211
236852	Whitaker	0	0	313	0	300	0	79	0	29	0	24	0	0	0	0	0	74	0	0	86
237537	Winslette Chapel	2116	0	618	618	591	591	155	155	57	57	47	47	7	23	20	71	144	21	14	170
<b>Dothan District Totals</b>		<b>2343452</b>	<b>26491</b>	<b>393812</b>	<b>382063</b>	<b>377028</b>	<b>374289</b>	<b>98890</b>	<b>97306</b>	<b>36550</b>	<b>35900</b>	<b>29680</b>	<b>29054</b>	<b>3621</b>	<b>12495</b>	<b>10614</b>	<b>39663</b>	<b>90847</b>	<b>12197</b>	<b>8406</b>	<b>108299</b>

Dothan District

GCFA Church Number	CHURCH NAME	Conference Benevolence Fund Paid	World Service Fund Apportioned	World Service Fund Paid	Ministerial Fund Paid	Black College Fund Paid	Maintenance and Debt Retirement Fund Paid	General Advance Paid	Youth Service Fund Paid	Special Days Offerings	Homes for Claimants Fund Paid	Congregational Development Paid	Conference Advance Specials	Huntingdon/S'ham Southern Fund Paid	Student Aid - Huntingdon	Africa University Fund Paid	Health and Welfare Ministries Paid	Wesley Foundations Funds	Late receipts paid in 2004 for Prior Year	Grand Total Paid for All Purposes
236783	Abbeville	1831	2589	2589	1052	419	249	425	0	250	174	703	200	1158	463	94	797	647	0	253951
236806	Ariton	232	328	328	133	53	31	0	0	61	22	89	100	147	59	12	407	82	0	25213
236794	Asbury	274	387	387	157	63	37	0	0	0	26	105	0	173	69	14	150	97	0	53769
237435	Asbury	1236	1748	0	0	283	168	0	0	0	117	475	867	0	312	63	882	437	0	111101
236828	Ashford	2083	2947	0	0	0	0	1690	0	176	198	800	600	0	0	0	1065	0	0	176474
236910	Bethel	1214	1717	1717	697	278	165	390	0	0	115	466	0	768	307	62	1242	429	0	153106
237047	Big Creek	0	556	50	0	0	0	70	0	0	0	0	0	0	0	0	200	0	0	32233
236841	Black	344	486	486	198	79	47	112	0	0	33	132	0	218	87	18	0	122	0	27627
237481	Browns	211	299	299	121	48	29	700	0	0	20	81	100	134	53	11	165	75	0	15478
237504	Center	300	729	0	150	0	70	2000	0	0	49	100	500	75	60	0	0	182	0	49296
236976	Center Ridge	200	282	282	115	46	27	0	0	0	19	77	0	126	50	10	0	71	0	12986
236863	Clopton	39	252	0	0	0	24	0	0	0	17	69	0	0	0	9	400	0	0	12829
236965	Cloverdale	2400	3514	1000	500	0	240	2583	0	0	236	0	250	0	628	127	0	500	0	142955
236885	Coffee Springs	352	497	497	202	81	48	0	0	0	33	135	0	222	89	18	0	124	0	42391
236908	Columbia	274	388	388	158	63	37	0	0	0	26	105	70	174	69	14	145	97	0	22004
235551	Corner Creek	144	203	203	82	33	19	0	0	0	14	55	0	91	36	7	100	51	0	12226
236921	Cottonwood	252	711	352	144	0	32	250	0	0	24	96	0	0	0	0	0	0	0	40751
237390	Covenant	10405	14717	14717	5977	2384	1413	5382	0	0	987	3998	3160	6580	2630	533	1965	3679	0	1688243
236943	Daleville	1100	1556	1556	632	252	149	0	0	0	242	423	0	696	278	56	538	389	0	88769
236987	Denton Road	0	1630	0	677	0	0	0	0	0	115	0	0	729	291	0	0	407	0	140686
237003	Dothan First	21359	30212	30212	12269	4893	2900	34712	0	0	2026	8206	8310	13508	5399	1095	13042	7553	0	3352796
237606	Dothan: Harvest	2744	3882	3882	1576	629	373	5705	0	0	260	1054	0	1736	694	141	0	970	0	1323963
237060	Echo	402	568	568	231	92	55	2228	0	0	38	154	103	254	102	21	275	142	0	49631
236932	Edwins	0	296	290	0	0	0	200	0	0	20	0	100	0	0	0	1200	0	0	33316
235367	Elba First	2204	3118	3118	1266	505	299	7133	0	3560	209	847	1176	1394	557	113	120	779	0	192465
237082	Enterprise First	7422	10499	10499	4263	1700	1008	3495	0	0	704	2852	2606	4694	1876	380	19449	2625	0	1271873
237127	Geneva First	2020	2858	2858	1161	463	274	1998	0	0	192	776	300	1278	511	104	993	714	0	188568
236896	Grimes	748	1059	1059	430	171	102	808	0	0	71	288	60	473	189	38	0	265	0	108610
237036	Haleburg	0	130	0	0	0	0	0	0	0	9	0	0	0	0	0	150	0	0	7453
235675	Ham Chapel	85	121	121	49	20	12	1220	0	0	8	33	0	54	22	4	0	30	0	8497
237184	Hartford First	2009	4218	2841	1154	460	273	0	0	0	191	772	105	1270	508	103	5079	710	0	215722
237220	Headland	3607	4732	5129	1877	59	34	0	0	0	331	300	250	165	912	14	0	1288	0	437670
237377	Heritage	1596	2257	0	917	0	0	616	0	0	0	0	30	0	0	0	222	564	0	162529
236750	Highland Park	0	2004	0	0	0	0	635	0	0	0	0	223	0	0	0	896	0	0	128761
237402	Hurricane	207	292	292	119	47	28	30	0	0	20	79	50	131	52	11	1116	73	0	21794
237413	Kinsey	271	384	384	0	0	0	0	0	0	0	0	0	0	0	0	265	0	0	40542
235538	KINSTON	0	415	0	168	0	40	85	0	0	28	0	55	185	74	0	315	104	0	33900
237025	Lafayette Street	3428	4848	4848	1969	785	465	2215	0	0	325	1317	400	2168	866	176	0	1212	0	280862
242977	Liberty	388	549	549	223	89	53	800	0	0	37	149	0	246	98	20	1361	137	0	41065
235631	Lime Springs	420	595	595	241	96	57	0	0	0	40	161	250	266	106	22	0	149	0	60278
237446	Mabson	133	251	188	77	31	18	0	0	0	13	51	0	84	34	7	0	47	0	18410
237242	Madrid	115	163	163	66	26	16	388	0	0	11	44	321	73	29	6	0	41	0	10427
237457	Magnolia	0	367	0	0	0	0	0	0	0	0	0	0	164	0	0	120	0	0	19508
237583	Malvern	86	122	122	50	20	12	0	0	0	8	33	0	55	22	4	0	31	0	8398
237264	Midland City	431	609	609	247	99	58	60	0	0	41	165	60	272	109	22	150	152	0	34793
237162	Midway	0	110	0	0	0	0	0	0	0	0	0	0	0	0	0	0	0	0	3141
237468	Mt Carmel	462	653	653	265	106	63	0	0	0	44	177	0	292	117	24	300	163	0	35358
237572	Mt Hebron	0	261	0	0	0	0	0	0	0	0	0	0	0	0	0	0	0	0	16894
237058	Mt Zion	195	276	276	112	45	26	0	0	0	18	75	0	123	49	10	0	69	0	13205
237286	Napier Field	243	343	343	139	56	33	0	0	0	23	93	0	153	61	12	0	86	0	22830
242900	New Brockton	446	631	0	256	0	61	0	0	0	42	171	590	0	0	0	1300	158	0	44209
237300	Newton	697	985	985	400	0	95	815	0	0	66	268	123	441	176	36	374	246	0	152747
237207	Oak Grove	50	70	70	29	11	7	0	0	0	5	19	100	32	13	3	566	18	0	12026
243265	Old Tabernacle	456	645	645	262	104	62	785	0	151	43	175	0	288	115	23	717	161	0	51051
237322	Ozark First	7054	9978	9978	4052	1616	958	585	0	405	669	2710	520	4461	1783	362	3294	2494	0	797294
237344	Pinckard	506	715	0	0	0	0	90	0	0	0	0	0	0	0	0	205	0	0	52095
235015	Piney Grove	206	291	291	118	47	28	303	0	0	20	79	100	130	52	11	131	73	0	21821

Dothan District

CCFA Church Number	CHURCH NAME	Conference Benevolence Fund Paid	World Service Fund Apportioned	World Service Fund Paid	Ministerial Fund Paid	Black College Fund Paid	Maintenance and Debt Retirement Fund Paid	General Advance Paid	Youth Service Fund Paid	Special Days Offerings	Homes for Claimants Fund Paid	Congregational Development Paid	Conference Advance Specials	Huntingdon/Tham Southern Fund Paid	Student Aid - Huntingdon	Africa University Fund Paid	Health and Welfare Ministries Paid	Wesley Foundations Funds	Late receipts paid in 2004 for Prior Year	Grand Total Paid for All Purposes
237138	Piney Grove	915	1294	1294	526	210	124	290	0	249	87	351	100	579	231	47	385	324	0	87375
237594	Pleasant Grove	352	498	498	202	81	48	0	0	0	33	135	0	223	89	18	0	125	0	47243
237355	Pleasant Hill	823	1164	1164	472	188	112	2055	0	466	78	316	520	520	208	42	982	291	0	74033
235664	Pleasant Ridge	460	651	651	264	105	62	1630	0	0	44	177	0	291	116	24	0	163	0	50602
236817	Pleasant Ridge	0	328	0	0	0	31	500	0	0	0	0	0	0	0	0	50	82	0	37267
237195	Pleasant Ridge	292	412	412	167	67	40	0	0	0	28	112	100	184	74	15	0	103	0	38998
237218	Pondtown	546	773	773	314	125	74	100	0	0	52	210	0	346	138	28	0	193	0	60705
236830	Post Oak	114	162	0	25	0	16	0	0	0	0	0	0	0	0	0	200	0	0	7404
236998	Providence	386	546	546	215	0	52	350	0	0	37	155	0	244	98	0	0	136	0	26240
236874	Rocky Creek	386	384	0	0	0	0	191	0	0	0	0	0	0	0	0	0	0	0	23045
235744	Samson	888	1255	1255	510	203	120	0	0	0	84	341	785	561	224	45	0	314	0	132899
236748	Sardis	155	220	220	89	36	21	0	0	0	15	60	0	98	39	8	173	55	0	25249
237116	Sardis	0	1671	0	679	0	0	713	0	0	112	0	100	0	0	0	603	0	0	129186
237366	Skipperville	873	1234	1234	501	200	118	2125	0	726	83	335	565	552	221	45	1663	309	0	93343
237388	Slocomb	614	1671	200	0	0	0	0	0	0	0	0	25	0	0	0	869	0	0	71619
237093	St Luke	3517	4975	4975	2020	806	478	1332	0	1129	334	1351	186	2225	889	180	2040	1244	0	339200
237071	St Mary	0	136	0	0	0	0	0	0	0	0	0	0	0	0	0	0	0	0	1
237105	St Paul	0	558	0	0	0	0	0	0	0	0	0	0	0	0	0	0	0	0	18534
237231	St Paul	378	535	0	217	0	51	0	0	0	36	145	0	239	96	0	0	134	0	31695
237311	Sylvan Grove	300	749	300	50	0	35	0	0	0	25	150	100	20	0	27	525	100	0	53545
237151	Tabernacle	1591	2250	2250	914	364	216	520	0	0	151	611	0	1006	402	82	0	563	0	216282
237515	Tabernacle	0	128	0	0	0	0	0	0	0	0	0	0	0	0	0	0	0	0	5060
237173	Taylor	207	292	292	119	47	28	0	0	0	20	79	0	131	52	11	0	73	0	16991
237424	Webb	268	379	379	154	61	36	160	0	50	25	103	175	170	68	14	1000	95	0	25208
237014	Wesley Chapel	0	0	0	0	0	0	0	0	0	0	0	0	0	0	0	0	0	0	1
237253	Wesley Chapel	0	550	0	0	0	0	0	0	0	0	0	0	0	0	0	0	0	0	30516
243367	Wesley Chapel	978	1384	1384	562	224	133	0	0	0	93	376	810	619	247	50	0	346	1224	122978
237140	Westside	769	1867	0	0	0	0	347	0	48	0	0	50	0	0	0	0	0	0	115780
237333	Westview Heights	1211	1713	1713	0	0	0	300	0	0	0	0	100	0	0	0	95	0	0	97166
236852	Whitaker	0	122	0	0	0	0	0	0	0	0	0	0	0	0	0	0	0	0	4500
237537	Winslette Chapel	170	240	240	98	39	23	1500	0	0	16	65	250	107	43	9	500	60	0	19137
<b>Dothan District Totals</b>		<b>99074</b>	<b>153184</b>	<b>126199</b>	<b>53079</b>	<b>19008</b>	<b>12013</b>	<b>90621</b>	<b>0</b>	<b>7271</b>	<b>9332</b>	<b>34029</b>	<b>25545</b>	<b>53796</b>	<b>23242</b>	<b>4455</b>	<b>68781</b>	<b>33153</b>	<b>1224</b>	<b>14378392</b>

Marianna Panama City District

GCFA Church Number	CHURCH NAME	Total Full Members 2003	Rec'd on Profession of Faith	Restored by Affirmation of Faith	Rec'd from other UMCs	Rec'd from other denomination	Removed or corrected by CC Action	Withdrawn	Rmvd by tnsfr to other UMCs	Rmvd by tnsfr to other denominations	Removed by Death	Total Full Members 2004	Total Asian Members	Total African Americans/Black Members	Total Hispanic Members	Total Native American Members	Total Pacific Islander Members	Total White Members	Gender/ Female	Gender Male	Average Worship Attendance
237630	Alaqua	34	0	0	1	0	0	0	0	0	0	35	0	0	0	0	0	35	16	19	20
237798	Aldersgate	43	4	0	0	0	0	0	0	1	1	45	0	2	0	2	0	41	26	19	35
237628	Alford	15	0	0	0	0	0	0	0	0	0	15	0	0	0	0	0	15	8	7	14
237641	Altha	54	1	0	0	0	0	0	0	0	1	54	0	0	0	0	0	54	33	21	30
237834	Bascom	63	5	0	1	3	3	0	0	0	3	66	0	0	0	0	0	66	43	23	30
236772	Bethlehem	29	0	0	0	0	0	0	0	0	2	27	0	0	0	0	0	27	19	8	25
238257	Black Creek	40	1	1	1	0	0	2	5	1	0	35	0	0	0	5	0	30	23	12	20
237663	Blountstown	303	2	0	0	0	0	0	0	0	6	299	0	0	0	0	0	299	184	115	100
237685	Bonifay	283	6	0	5	1	0	4	2	2	5	282	1	1	0	0	0	280	157	125	149
237526	Bruce	47	0	0	0	0	6	0	0	0	2	39	1	0	0	17	0	21	22	17	23
237708	Callaway	145	1	0	5	7	0	15	1	0	3	139	0	0	0	0	0	139	81	58	47
237710	Campbellton	27	0	0	0	0	0	0	0	0	0	27	0	0	0	0	0	27	15	12	25
236761	Cedar Grove	27	0	0	0	0	0	0	1	0	1	25	0	0	0	0	0	25	16	9	22
235642	Center Ridge	103	2	0	0	0	0	0	1	0	2	102	0	0	2	0	0	100	56	46	51
237721	Chipley First	291	7	0	0	4	0	0	1	0	5	296	0	0	0	0	0	296	178	118	121
237776	Choctaw Beach	66	0	0	0	0	0	0	0	0	1	65	0	0	0	1	0	64	35	30	65
237696	Compass Lake	12	0	0	0	0	0	0	0	0	2	10	0	0	0	0	0	10	6	4	32
237743	Cottondale	25	0	0	2	0	0	0	0	0	0	27	0	0	0	0	0	27	16	11	25
237765	Cypress	23	3	0	0	0	0	0	2	0	0	24	0	0	0	0	0	24	16	8	17
237958	Darlington	24	0	0	0	0	0	0	0	0	0	24	0	2	0	0	0	22	14	10	12
237787	Defuniak Springs 1st	526	2	0	7	3	0	0	2	1	7	528	0	1	0	0	0	527	318	210	160
238372	East Mt Zion	71	2	0	0	1	0	0	0	0	0	74	0	0	0	0	0	74	44	30	47
237914	Emmaus	119	0	0	0	2	0	0	0	0	0	121	0	0	1	0	0	120	69	52	105
238018	Forest Park	675	25	12	39	13	0	27	19	7	4	707	3	16	7	1	0	680	425	282	473
237823	Freepport	180	9	0	4	0	0	0	0	0	1	192	0	0	0	0	0	192	100	92	80
237936	Friendship	8	0	0	0	0	0	0	0	0	0	8	0	0	0	0	0	8	5	3	5
237845	Gallee	72	0	0	0	0	0	0	3	0	0	69	0	0	0	0	0	69	41	28	18
238246	Good News	186	7	0	12	10	0	1	2	0	4	208	1	0	1	1	0	205	128	80	261
237982	Grace	64	0	0	1	0	0	0	0	0	2	63	0	0	0	0	0	63	40	23	27
237867	Graceville	216	1	0	0	0	0	0	6	3	3	205	0	0	0	0	0	205	105	100	73
237732	Grand Ridge	45	6	0	0	0	0	0	0	0	2	49	0	0	0	0	0	49	29	20	34
237878	Green Hills	18	4	0	0	0	0	0	0	0	0	22	0	0	0	0	0	22	12	10	18
237880	Greenwood	51	4	0	0	5	0	0	0	0	2	58	0	0	0	1	0	57	36	22	25
237903	Gulfview	336	5	0	7	2	41	4	4	20	4	277	1	0	0	0	0	276	174	103	195
238350	Hiland Park	139	3	0	2	5	108	8	3	3	2	25	1	5	0	0	0	19	14	11	40
237891	Honeyville	109	2	0	7	0	0	0	0	0	0	118	0	2	2	0	3	111	55	63	51
237674	Kynesville	21	0	0	0	0	0	0	0	0	4	17	0	0	0	0	0	17	10	7	11
238235	Lakeview	17	1	0	1	0	0	0	0	0	0	19	12	7	16	0	0	0	0	0	0
237925	Lynn Haven	1275	55	2	47	57	0	0	8	5	7	1416	1	5	1	1	2	1406	781	635	824
237947	Malone	70	3	0	5	0	0	0	0	0	1	77	1	0	0	0	0	76	41	36	34
237960	Marianna First	905	11	1	8	9	0	1	8	9	7	909	17	1	0	0	0	891	545	364	261
238155	Mexico Beach	137	0	0	0	0	0	0	0	0	4	133	0	0	0	0	0	133	80	53	93
238337	Moss Hill	8	0	0	0	0	0	0	0	0	0	8	0	0	0	0	0	0	0	0	0
238053	New Hope	28	1	0	2	0	0	0	0	0	1	30	0	0	0	0	0	30	23	7	45
238111	Orange Hill	51	0	0	0	0	0	0	0	0	2	49	0	0	0	1	0	48	26	23	27
237971	Otter Creek	32	0	0	0	0	0	0	0	0	0	32	0	0	0	0	0	32	24	8	9
238007	Panama City First	1642	24	9	21	23	189	13	21	12	26	1458	0	8	0	0	0	1450	812	646	504
238086	Parker	394	15	0	17	6	0	1	13	3	7	408	2	0	1	0	0	405	160	248	115
238097	Pleasant Grove	13	7	0	0	0	0	0	0	0	4	16	0	0	0	0	0	16	10	6	20
238304	Point Washington	329	15	0	22	6	0	1	7	0	4	360	1	3	3	0	0	353	214	146	263
238100	Ponce De Leon	13	0	0	0	0	0	0	0	0	0	13	0	0	0	0	0	13	8	5	10
237548	Poplar Head	51	0	0	0	1	0	0	0	0	0	52	0	0	0	0	0	52	30	22	54
238122	Port St Joe	471	4	0	12	8	0	0	0	2	3	490	0	0	0	0	0	490	270	220	183
238315	Portland	132	0	0	0	0	0	0	2	1	3	126	0	0	0	0	0	126	63	63	50
238326	Red Bay	18	4	0	0	3	0	0	0	0	1	24	0	0	0	0	0	24	14	10	50
236954	Red Hill	18	0	0	0	1	0	0	0	0	1	18	0	0	0	0	0	18	12	6	20
238133	Rock Hill	6	0	0	0	0	0	0	0	0	3	3	0	0	0	0	0	3	1	2	2
238177	Salem	73	0	0	0	5	0	0	0	2	1	75	0	0	0	0	0	75	41	34	54

## Marianna Panama City District

GCFA Church Number	CHURCH NAME	Total Full Members 2003	Rec'd on Profession of Faith	Restored by Affirmation of Faith	Rec'd from other UMCs	Rec'd from other denomination	Removed or corrected by CC Action	Withdrawn	Rmvd by transfr to other UMCs	Rmvd by transfr to other denominations	Removed by Death	Total Full Members 2004	Total Asian Members	Total African Americans/Black Members	Total Hispanic Members	Total Native American Members	Total Pacific Islander Members	Total White Members	Gender/ Female	Gender/ Male	Average Worship Attendance
238166	Shady Grove	58	4	0	0	0	0	0	1	0	0	61	0	0	0	1	0	60	32	29	44
238188	Sneads	241	2	0	0	0	0	0	2	2	2	237	0	0	0	0	0	237	180	57	70
238202	Springfield	269	12	0	2	1	0	0	1	0	7	276	10	85	2	2	38	139	153	123	280
237754	Springhill	15	0	0	0	0	0	0	0	0	1	14	0	0	0	0	0	14	8	6	10
238020	St Andrew	450	12	0	4	0	0	1	14	4	13	434	1	0	0	0	0	433	262	172	214
238042	St Mark	71	0	0	0	0	0	0	0	0	0	71	0	0	0	0	0	0	0	0	0
238064	Trinity	120	0	0	2	0	25	0	4	0	3	90	0	0	0	0	0	90	53	37	30
238224	Vernon	40	0	0	0	0	0	0	0	0	2	38	0	0	0	0	0	38	23	15	0
238268	Wausau	39	0	0	0	0	4	0	0	1	1	33	0	0	0	0	0	33	19	14	16
237801	Wesley Memorial	27	5	0	0	2	0	0	0	0	1	33	0	0	1	0	0	32	22	11	22
238281	Wewahitchka	229	7	0	0	0	0	0	0	2	2	232	0	0	0	1	0	231	143	88	82
238190	Williams Memorial	93	0	0	0	0	0	0	2	3	2	86	0	0	0	0	0	86	58	28	43
238075	Woodlawn	851	21	2	32	39	19	0	11	6	6	903	0	0	0	0	4	899	528	375	728
<b>Marianna Panama City District Totals</b>		12676	301	27	259	226	395	78	146	89	183	12506	53	136	37	32	47	12138	7155	5252	6574

Marianna Panama City District

CCFA Church Number	CHURCH NAME	Number Baptized this Year	Members on Preparatory Rolls	Number on Constituency Roll	Enrolled-Confirmation Classes	Number of Leaders in all Educational Work	Children in all Classes	Youth in all Classes	Adults in all Classes	Total Church School Membership	Avg Church School Attendance	Avg Attendance in Accountability Groups	Avg Attendance in Mission & Ministry Groups	Avg Attendance in Support Groups	Children in Support Groups	Youth in Support Groups	Adults in Support Groups	Avg Attendance Short-Term Classes & Groups	Number of Church School Members Joining the Church	Members in UMM	Paid by UMM for Local Projects
237630	Alaqua	0	0	0	0	2	3	4	5	14	10	0	0	0	0	0	0	0	0	0	0
237798	Aldersgate	5	5	0	0	6	5	4	5	20	11	0	0	33	22	5	6	11	0	0	0
237628	Alford	0	0	0	0	0	0	0	0	0	0	0	0	0	0	0	0	0	0	0	0
237641	Altha	0	0	0	0	5	6	2	0	13	5	0	0	0	0	0	0	14	0	0	0
237834	Bascom	4	0	0	0	2	7	0	7	16	0	0	0	0	0	0	0	4	0	0	0
236772	Bethlehem	0	0	0	0	2	0	0	23	25	0	0	0	0	0	0	0	18	0	8	0
238257	Black Creek	0	0	0	0	3	1	0	7	11	7	0	0	0	0	0	0	0	0	0	0
237663	Blountstown	2	17	0	0	7	15	1	35	58	35	0	10	0	0	0	0	45	0	9	0
237685	Bonifay	6	20	30	3	14	25	25	85	149	80	0	5	40	0	10	30	80	5	12	287
237526	Bruce	0	3	0	0	2	5	0	9	16	9	0	0	9	0	0	9	0	0	0	0
237708	Callaway	1	3	0	0	4	11	12	20	47	23	0	0	0	0	0	0	0	0	0	0
237710	Campbellton	0	0	0	0	3	4	0	12	19	14	0	0	0	0	0	0	0	0	0	0
236761	Cedar Grove	0	0	0	0	3	1	9	8	21	18	0	0	6	1	5	0	0	0	0	0
235642	Center Ridge	2	17	22	0	14	9	16	26	65	30	0	0	5	0	0	5	16	1	0	0
237721	Chipleay First	1	37	0	0	21	14	14	103	152	70	15	24	0	0	0	0	30	2	20	250
237776	Choctaw Beach	1	17	18	0	8	20	24	25	77	40	45	0	40	10	15	15	25	0	0	0
237696	Compass Lake	0	0	0	0	0	0	0	0	0	0	0	0	15	0	0	15	0	0	0	0
237743	Cottdale	0	0	0	0	0	2	7	7	16	6	0	0	11	6	5	0	7	0	0	150
237765	Cypress	3	0	0	0	1	5	0	0	6	3	0	0	0	0	0	0	0	0	0	0
237958	Darlington	0	0	0	0	0	0	0	0	0	0	0	0	0	0	0	0	0	0	0	0
237787	Defuniak Springs 1st	2	2	12	4	16	28	22	104	170	91	11	28	30	0	0	30	25	2	23	942
238372	East Mt Zion	1	5	0	0	6	6	14	19	45	22	0	0	0	0	0	0	0	0	0	0
237914	Emmaus	3	21	22	0	8	19	20	35	82	32	10	15	30	5	10	15	5	0	17	0
238018	Forest Park	22	101	165	9	85	100	70	220	475	180	64	65	164	71	45	48	450	9	50	1800
237823	Freeport	0	5	5	5	6	8	16	35	65	44	8	0	0	0	0	0	0	0	0	0
237936	Friendship	0	0	0	0	0	0	0	0	0	0	0	0	0	0	0	0	0	0	0	0
237845	Galilee	0	0	0	0	2	0	0	25	27	13	0	0	0	0	0	0	0	0	11	0
238246	Good News	12	43	320	8	40	135	55	110	340	50	8	20	5	0	0	5	100	0	0	0
237982	Grace	0	0	0	0	3	2	0	6	11	8	0	0	12	1	0	11	0	0	10	204
237867	Graceville	4	14	4	0	11	3	7	32	53	40	0	0	11	0	11	0	20	0	29	265
237732	Grand Ridge	6	5	0	0	5	4	3	21	33	26	0	0	0	0	0	0	0	2	0	0
237878	Green Hills	0	0	0	0	3	0	0	9	12	6	0	0	0	0	0	0	14	0	0	0
237880	Greenwood	4	0	0	0	4	13	0	7	24	7	0	0	0	0	0	0	0	0	0	0
237903	Gulfview	6	19	132	0	18	15	1	105	139	95	0	12	25	0	0	25	35	3	0	0
238350	Hiland Park	3	5	22	5	3	5	2	12	22	9	12	0	0	0	0	0	12	0	6	52
237891	Honeyville	2	14	0	0	7	11	13	21	52	22	0	0	0	0	0	0	0	0	0	0
237674	Kynesville	1	0	0	0	0	0	0	0	0	0	0	0	0	0	0	0	0	0	0	0
238235	Lakeview	0	0	0	0	0	0	0	0	0	0	0	0	0	0	0	0	0	0	0	0
237925	Lynn Haven	30	224	255	18	96	142	46	200	484	309	260	22	35	12	0	23	164	18	31	8156
237947	Malone	3	2	0	0	5	5	0	17	27	15	0	0	0	0	0	0	0	4	0	0
237960	Marianna First	9	120	13	5	62	61	35	125	283	146	17	42	119	47	60	12	55	5	55	1000
238155	Mexico Beach	0	15	0	0	4	22	0	33	59	26	0	24	0	0	0	0	0	0	30	930
238337	Moss Hill	0	0	0	0	0	0	0	0	0	0	0	0	0	0	0	0	0	0	0	0
238053	New Hope	1	2	2	2	4	8	6	11	29	11	0	0	0	0	0	0	0	1	0	0
238111	Orange Hill	0	2	0	2	3	2	0	20	25	14	0	0	0	0	0	0	0	0	0	0
237971	Otter Creek	0	0	0	0	2	0	0	6	8	8	0	0	0	0	0	0	7	0	0	0
238007	Panama City First	18	212	0	10	85	93	64	337	579	288	32	23	0	0	0	0	15	16	0	0
238086	Parker	2	58	33	6	21	21	10	71	123	96	30	15	0	0	0	0	14	4	10	781
238097	Pleasant Grove	5	2	0	0	0	7	0	0	7	0	0	0	0	0	0	0	0	0	0	0
238304	Point Washington	10	66	19	0	19	50	12	60	141	40	25	33	26	0	0	26	137	0	22	1940
238100	Ponce De Leon	2	3	12	0	2	2	2	7	13	9	0	0	0	0	0	0	0	0	0	0
237548	Poplar Head	0	0	0	0	6	6	9	18	39	40	0	0	0	0	0	0	0	0	0	0
238122	Port St Joe	3	87	35	4	20	30	42	190	282	79	0	0	35	0	0	35	225	15	38	3059
238315	Portland	0	0	0	0	8	6	14	35	63	40	0	0	30	0	5	25	45	0	10	475
238326	Red Bay	1	1	0	0	0	0	0	0	0	0	0	0	0	0	0	0	0	0	0	0
238954	Red Hill	0	3	6	8	4	0	2	12	18	12	0	0	0	0	0	0	12	0	0	0
238133	Rock Hill	0	0	0	0	0	0	0	0	0	0	0	0	0	0	0	0	0	0	0	0
238177	Salem	0	4	0	4	11	0	0	0	11	25	0	0	0	0	0	0	70	0	10	0

## Marianna Panama City District

GCFA Church Number	CHURCH NAME	Number Baptized this Year	Members on Preparatory Rolls	Number on Constituency Roll	Enrolled-Confirmation Classes	Number of Leaders in all Educational Work	Children in all Classes	Youth in all Classes	Adults in all Classes	Total Church School Membership	Avg Church School Attendance	Avg Attendance in Accountability Groups	Avg Attendance in Mission & Ministry Groups	Avg Attendance in Support Groups	Children in Support Groups	Youth in Support Groups	Adults in Support Groups	Avg Attendance Short-term Classes & Groups	Number of Church School Members Joining the Church	Members in UIMM	Paid by UIMM for Local Projects
238166	Shady Grove	1	9	0	0	5	15	0	23	43	29	0	0	0	0	0	0	0	0	0	0
238188	Sneads	1	7	12	0	10	12	19	22	63	28	15	0	0	0	0	0	0	0	0	0
238202	Springfield	17	104	32	17	26	151	60	78	315	90	51	46	78	0	30	48	51	0	0	0
237754	Springhill	0	0	0	0	0	0	0	0	0	0	0	0	0	0	0	0	0	0	0	0
238020	St Andrew	3	50	57	0	16	16	32	117	181	114	0	0	69	12	53	4	40	0	30	2867
238042	St Mark	0	0	0	0	0	0	0	0	0	0	0	0	0	0	0	0	0	0	0	0
238064	Trinity	0	13	9	0	6	13	0	23	42	28	0	0	0	0	0	0	0	0	8	2500
238224	Vernon	0	0	0	0	3	0	0	10	13	8	0	0	0	0	0	0	0	0	0	0
238268	Wausau	0	0	3	0	1	0	0	6	7	6	0	0	0	0	0	0	0	0	0	0
237801	Wesley Memorial	0	0	0	0	0	0	0	12	12	12	0	6	0	0	0	0	0	0	0	0
238281	Wewahitchka	3	28	6	4	15	38	29	21	103	49	10	23	50	19	23	8	9	0	0	0
238190	Williams Memorial	0	8	18	0	10	30	23	44	107	29	6	3	0	0	0	0	29	0	12	0
238075	Woodlawn	22	113	72	0	50	110	44	456	660	264	0	0	85	0	0	85	75	40	40	800
<b>Marianna Panama City District Totals</b>		<b>217</b>	<b>1481</b>	<b>1336</b>	<b>114</b>	<b>800</b>	<b>1314</b>	<b>782</b>	<b>3082</b>	<b>5978</b>	<b>2800</b>	<b>619</b>	<b>416</b>	<b>930</b>	<b>184</b>	<b>272</b>	<b>474</b>	<b>1848</b>	<b>127</b>	<b>491</b>	<b>26458</b>

Marianna Panama City District

GCFA Church Number	CHURCH NAME	Members in UMW	Paid by UMW for Local Projects & Community Work	Members in UMYF	Paid by UMYF for Projects	Value of Church Land,Bldg,Equip	Value of Personal/Furnishings	Value of Other Assets	Indebtedness on Land, Buildings, Parsonages	Other Indebtedness	Benevolences Paid Directly by church	Pastor's Base Comp	Assoc. Base Comp	Housing Related Allowances/Utilities	Travel/Reimbursement Pd Pastor(s)	Other Cash Allowances Paid to/for Pastor (e)	Diaconal Minister Total Comp	Other Staff Comp	Current Exp for Program Including church school	Other Current Operating Expense	
237630	Alaqua	0	0	0	0	0	0	0	0	0	0	7200	0	0	0	0	0	0	0	3734	
237798	Aldersgate	0	0	0	0	405000	21000	15000	4680	0	0	0	0	10000	2000	0	0	0	150	11000	
237628	Alford	0	0	0	0	73000	0	7100	0	0	0	3600	0	0	0	0	0	0	0	4653	
237641	Altha	0	0	0	0	130000	0	20000	6000	0	6000	4840	0	4000	5200	0	0	0	0	1200	
237834	Bascom	12	617	0	0	294122	67680	58870	0	0	595	11954	0	0	0	0	0	0	1980	12514	
236772	Bethlehem	0	0	0	0	225000	0	0	0	0	1960	7200	0	0	7200	0	0	0	1053	4798	
238257	Black Creek	0	0	0	0	275700	0	9751	0	0	1479	12000	0	0	200	1000	0	0	3753	3903	
237663	Blountstown	30	210	11	200	911200	198800	99335	0	0	0	46000	0	3600	3600	600	0	37692	8823	23060	
237685	Bonifay	36	640	25	0	2085974	271718	103196	0	0	9645	48600	0	7000	0	0	0	65427	21448	49724	
237526	Bruce	0	0	0	0	83000	46000	37000	0	0	500	5000	0	5400	0	0	0	0	600	1400	
237708	Callaway	0	0	0	0	309000	130000	0	38116	0	0	22800	0	3600	3600	0	0	9000	1200	4000	
237710	Campbellton	0	0	0	0	155341	0	0	0	0	0	9600	0	0	0	0	0	0	0	443	
236761	Cedar Grove	0	0	0	0	150000	0	8216	0	0	0	6500	0	0	0	0	0	0	0	662	
235642	Center Ridge	0	0	15	0	350000	125000	0	0	0	1000	25608	0	0	0	0	0	1950	3500	10000	
237721	Chipleay First	23	670	20	0	2088800	404000	35000	0	0	3600	34408	0	10500	4800	1050	0	65164	24044	563509	
237776	Choctaw Beach	0	0	0	0	164000	90000	9000	0	0	7200	30000	0	0	0	0	0	0	2800	5700	
237696	Compass Lake	0	0	0	0	93000	0	0	0	0	13161	4160	0	0	0	0	0	0	0	1214	
237743	Cottondale	14	300	5	0	244000	132000	0	45000	0	0	16800	0	0	0	0	0	600	0	900	
237765	Cypress	10	200	0	0	164000	35500	4500	0	0	0	500	0	3400	1300	0	0	0	0	1000	
237958	Darlington	0	0	0	0	53000	0	21000	0	0	0	1700	0	1190	1310	0	0	0	0	1400	
237787	Defuniak Springs 1st	74	6882	22	1114	1760900	235000	486000	0	0	6150	33736	0	6000	4500	13346	0	76937	12003	43327	
238372	East Mt Zion	0	0	0	0	245000	125000	0	89290	0	0	3007	27208	0	4300	194	0	0	0	667	10704
237914	Emmaus	0	0	20	150	400000	78000	202000	0	0	1750	32165	0	9000	6600	0	0	13790	7963	11500	
238018	Forest Park	0	0	65	700	2975429	185318	1500	0	2500	47966	60600	9316	13450	5812	4008	0	148592	47283	101448	
237823	Freeport	0	0	0	0	434000	96000	0	0	0	0	37920	0	0	0	750	0	0	2592	4210	19000
237936	Friendship	0	0	0	0	61600	0	0	0	0	317	2280	0	0	0	0	0	0	0	0	1398
237845	Galilee	0	0	0	0	310000	88000	20600	0	0	0	8800	0	4200	0	0	0	0	0	526	6000
238246	Good News	15	0	30	0	1304673	0	1576163	0	2960	61822	38800	0	18000	1315	1218	0	116551	24470	93859	
237982	Grace	5	0	0	0	325000	0	0	0	2900	0	9030	0	0	0	0	0	0	0	623	13000
237867	Graceville	51	1628	11	0	2456700	199320	147116	0	0	613	38852	0	4000	400	5688	0	31687	2381	27442	
237732	Grand Ridge	0	0	0	0	215000	0	0	0	0	3235	9600	0	0	0	0	0	0	1170	2537	5642
237878	Green Hills	0	0	0	0	144000	0	0	0	0	0	13924	0	0	0	0	0	0	0	225	1200
237880	Greenwood	5	0	0	0	138168	18169	0	0	0	300	12349	0	0	0	0	0	0	892	7217	
237903	Gulfview	50	1481	0	0	2783800	320000	146000	0	0	700	43132	0	6000	5200	14835	0	50570	13550	23150	
238350	Hiland Park	9	737	0	0	895500	145000	0	63631	0	0	38500	0	0	0	0	0	0	902	31107	
237891	Honeyville	0	0	0	0	216300	90100	0	0	0	6180	17262	2000	3600	3600	0	0	1974	0	6392	
237674	Kynesville	0	0	0	0	152480	0	6957	0	0	0	0	0	0	0	0	0	0	0	0	0
238235	Lakeview	0	0	0	0	151700	0	0	0	0	0	5000	1400	2000	0	0	0	0	0	1470	0
237925	Lynn Haven	51	2400	110	1900	4100000	120000	42700	3329000	0	7987	57188	0	15800	10800	20520	0	414474	39449	132318	
237947	Malone	0	0	0	0	120000	73000	0	0	0	2969	22062	0	0	0	0	0	0	0	640	5347
237960	Marianna First	102	2219	60	1500	3613100	186000	212227	137756	0	4527	53612	37626	9392	3538	1695	0	131692	36222	106748	
238155	Mexico Beach	9	1950	0	0	0	0	19340	0	0	6770	30279	0	4200	0	1192	0	4303	4877	12918	
238337	Moss Hill	0	0	0	0	0	0	0	0	0	0	0	0	0	0	0	0	0	0	0	0
238053	New Hope	0	0	0	62500	0	0	0	0	0	0	7800	0	4200	0	0	0	0	0	725	4691
238111	Orange Hill	0	0	0	0	159000	0	0	0	0	0	0	0	10332	0	600	0	0	0	870	2700
237971	Otter Creek	0	0	0	0	115900	0	17556	0	0	1387	8400	0	6000	0	0	0	0	0	835	1548
238007	Panama City First	77	400	46	0	5016606	138000	0	0	0	0	78926	28000	14832	0	0	0	317182	92356	177595	
238086	Parker	50	2000	20	0	1555000	144000	0	246080	3000	20185	43502	0	4845	0	8108	0	93326	18210	49414	
238097	Pleasant Grove	0	0	0	0	144000	59200	3300	0	0	200	4000	0	2000	0	0	0	0	0	250	2365
238304	Point Washington	27	2325	14	660	1430000	155000	505592	0	2455	55243	42000	25000	7397	4600	7899	0	25601	10992	61566	
238100	Ponce De Leon	0	0	0	0	269000	0	2794	0	0	0	2800	0	1600	1600	0	0	0	0	1945	0
237548	Poplar Head	0	0	0	0	135000	0	15000	0	0	1700	3200	0	780	1520	0	0	900	2100	2300	
238122	Port St Joe	67	3166	50	15000	1644040	490000	529038	0	0	8060	43257	0	5000	6500	10550	0	53925	30551	78000	
238315	Portland	25	433	18	0	365000	70000	75196	0	0	0	29320	0	0	1400	1993	0	400	10056	15738	
238326	Red Bay	0	0	0	0	122600	0	15900	0	0	1885	7200	0	0	0	0	0	0	844	216	
236954	Red Hill	0	0	0	0	260000	0	0	0	0	0	4800	0	5000	5100	0	0	0	200	605	
238133	Rock Hill	0	0	0	0	75000	0	0	0	0	0	600	0	0	0	0	0	0	0	240	0
238177	Salem	21	0	4	0	150000	0	5000	0	0	1467	0	0	13200	0	0	0	0	2328	6730	



Marianna Panama City District

GCFA Church Number	CHURCH NAME	Members in UMW	Paid by UMW for Local Projects & Community Work	Members in UMYF	Paid by UMYF for Projects	Value of Church Land,Bldg,Equip	Value of Parsonages/Furnishings	Value of Other Assets	Indebtedness on Land, Buildings, Parsonages	Other Indebtedness	Beneficences Paid Directly by church	Pastor's Base Comp	Assoc. Base Comp	Housing Related Allowances/Utilities	Travel/Reimbursement Pd Pastor(s)	Other Cash Allowances Paid to/or Pastor (s)	Diaconal Minister Total Comp	Other Staff Comp	Current Exp for Program Including church school	Other Current Operating Expense
238166	Shady Grove	0	0	0	0	80000	0	0	0	0	2000	12000	0	0	0	0	0	10800	3500	3500
238188	Sneads	17	700	10	0	385000	88000	0	0	0	100	25452	0	5418	0	0	0	9005	3100	8646
238202	Springfield	0	0	0	0	1356600	0	61181	0	6108	4085	45411	0	3600	7200	9600	0	86513	6363	41577
237754	Springhill	0	0	0	0	105000	0	0	0	0	0	8400	0	0	0	0	0	0	250	3000
238020	St Andrew	80	2716	67	0	1630000	0	307527	0	37765	0	44618	0	3000	3203	7550	0	123649	11407	65625
238042	St Mark	0	0	0	0	0	0	0	0	0	0	0	0	0	0	0	0	0	0	0
238064	Trinity	8	829	0	650	962900	109600	5700	47500	0	0	29000	0	0	0	0	0	11405	1750	28270
238224	Vernon	0	0	0	0	300000	80000	0	0	0	3150	15600	0	0	6000	0	0	0	292	4220
238268	Wausau	0	0	0	0	202800	72500	2000	0	0	1375	8520	0	0	0	0	0	0	350	6827
237801	Wesley Memorial	4	0	0	0	186000	0	0	0	0	315	3200	0	1500	1500	0	0	0	986	6724
238281	Wewahitchka	0	0	19	0	902600	146200	0	0	0	8334	28803	0	4500	5400	100	0	3677	7174	17878
238190	Williams Memorial	0	0	20	0	260000	119000	0	0	0	0	22479	0	5368	5036	0	0	0	12172	15510
238075	Woodlawn	0	0	60	0	5000000	175000	616500	2100000	0	10000	83012	0	5000	6250	0	0	165189	42150	41202
<b>Marianna Panama City District Totals</b>		<b>872</b>	<b>32503</b>	<b>722</b>	<b>84374</b>	<b>53391533</b>	<b>5306105</b>	<b>5428755</b>	<b>6102373</b>	<b>57688</b>	<b>319708</b>	<b>1482269</b>	<b>103342</b>	<b>242204</b>	<b>124478</b>	<b>112302</b>	<b>0</b>	<b>2075737</b>	<b>529902</b>	<b>1993776</b>

Marianna Panama City District

CCFA Church Number	CHURCH NAME	Principal/Interest on Indebtedness	Paid on Bldgs/Improvements	UMW Sent to Conference UMW Treasurer	Conference Claimants Fund Apportioned	Conference Claimants Fund Paid	Health Insurance Fund Apportioned	Health Insurance Fund Paid	District Superintendents' Fund Apportioned	District Superintendents' Fund Paid	Episcopal Fund Apportioned	Episcopal Fund Paid	Equitable Compensation Fund Apportioned	Equitable Compensation Fund Paid	Interdenominational Fund Paid	General Administration Fund Paid	SEJ Administration Fund Paid	Conference Administration Fund Paid	District Funds Paid	Blue Lake Operations Fund Paid	Blue Lake Capital Improvement/ Debt Retirement Fund Paid
237630	Alaqua	0	3500	0	605	605	580	580	152	152	56	56	46	46	7	22	20	69	180	21	14
237798	Aldersgate	3036	12000	0	1357	161	1299	123	341	0	126	0	102	16	0	0	0	0	0	0	0
237628	Alford	0	0	0	438	438	419	419	110	110	41	41	33	33	0	16	14	50	131	15	10
237641	Altha	0	0	0	931	931	891	891	234	234	86	86	70	70	11	34	30	107	278	32	22
237834	Bascom	0	2920	234	1056	1056	1011	1011	265	265	98	98	80	80	13	39	34	121	314	36	24
236772	Bethlehem	0	14528	0	1129	1129	1081	1081	284	284	105	105	85	0	0	0	0	0	337	39	0
238257	Black Creek	0	4097	0	1029	1029	985	985	258	258	96	96	78	78	12	38	33	118	307	35	24
237663	Blountstown	0	0	2500	6766	6766	6478	6478	1699	1699	628	628	510	510	80	251	219	775	2021	233	157
237685	Bonifay	0	8468	0	10253	10253	9816	9816	2575	2575	951	951	773	773	121	380	332	1174	3064	354	238
237526	Bruce	0	1000	0	702	702	672	672	176	176	65	65	53	53	8	26	23	80	208	24	16
237708	Callaway	5927	0	0	3714	0	3556	0	933	0	345	0	280	280	44	138	120	105	434	128	86
237710	Campbellton	5527	0	0	768	768	735	0	193	193	71	71	58	0	0	0	0	0	147	0	0
236761	Cedar Grove	0	0	0	0	0	0	0	0	0	0	0	0	0	0	0	0	0	0	0	0
235642	Center Ridge	2000	0	0	2051	2051	1964	1964	515	515	190	190	155	155	24	76	67	235	612	71	48
237721	Chiple First	0	11624	1800	10751	1232	10071	3089	2641	444	976	277	793	259	180	219	214	300	574	216	303
237776	Choctaw Beach	0	5000	0	1278	1278	1223	1223	321	321	119	119	96	96	15	47	41	146	381	44	30
237696	Compass Lake	0	0	0	302	302	289	289	76	76	28	28	23	23	4	11	10	35	90	10	7
237743	Cottondale	5000	0	0	927	689	888	622	233	233	86	86	70	70	0	34	30	106	277	0	0
237765	Cypress	0	5000	0	396	396	379	0	99	99	37	37	30	30	5	15	13	45	118	14	9
237958	Darlington	0	700	0	419	0	401	0	105	0	39	0	32	0	0	0	0	0	0	0	0
237787	Defuniak Springs 1st	0	16464	3759	9532	9126	9126	2393	2393	885	885	718	718	113	353	309	1091	2845	829	221	
238372	East Mt Zion	2004	45331	0	1095	1095	1049	1049	275	275	102	102	83	83	13	41	36	125	326	38	25
237914	Emmaus	0	0	0	3330	3330	3188	3188	836	836	309	309	251	251	39	123	108	381	996	115	77
238018	Forest Park	1756	127357	0	17614	17614	16863	16863	4423	4423	1635	1635	1327	1327	209	653	571	2017	5264	608	408
237823	Freeport	0	0	0	3502	3502	3353	3353	879	879	325	325	264	264	41	130	114	401	1046	121	81
237936	Friendship	0	0	0	158	158	151	151	40	40	15	15	12	12	0	0	0	0	47	0	0
237845	Galilee	0	1083	0	1241	1240	1188	0	312	312	115	115	94	94	0	0	0	0	370	0	0
238246	Good News	0	119824	0	11191	11191	10714	10714	2810	2810	1039	1039	843	843	133	415	363	1281	3350	386	260
237982	Grace	0	0	0	1439	1053	1377	954	361	279	134	99	108	99	0	45	36	126	315	0	0
237867	Graceville	0	53559	1454	6503	6503	6226	6226	1633	1633	604	604	490	490	0	0	0	0	1944	0	0
237732	Grand Ridge	0	0	0	961	961	920	920	241	241	89	89	72	72	11	36	31	110	286	33	22
237878	Green Hills	0	0	0	373	373	357	357	94	94	35	35	28	28	4	14	12	43	111	13	9
237880	Greenwood	0	0	44	1101	1101	1054	1054	276	276	102	102	83	83	13	41	36	126	328	38	26
237903	Gulfview	0	43440	2800	7692	7692	7364	7364	1931	1931	714	714	580	580	91	285	249	881	2298	265	178
238350	Hiland Park	941	29332	1	3560	0	3409	0	894	0	330	0	268	0	0	0	0	0	0	0	0
237891	Honeyville	0	4287	0	2260	2260	2163	2163	567	567	210	210	170	170	0	0	0	0	674	0	0
237674	Kynesville	0	0	0	367	367	351	0	92	92	34	34	28	28	0	14	0	0	109	0	0
238235	Lakeview	0	0	0	508	508	487	487	128	128	47	47	38	38	6	19	16	58	151	18	12
237925	Lynn Haven	131311	761	425	24964	24964	23900	23900	6269	6269	2317	2317	1881	1881	296	925	809	2858	7456	861	579
237947	Malone	0	4887	0	1492	1488	1429	1429	375	423	138	140	112	112	0	0	0	0	445	51	0
237960	Marianna First	89934	14796	5349	16187	16187	15497	15497	4065	4065	1502	1502	1220	1220	192	600	525	1853	4832	558	375
238155	Mexico Beach	0	0	0	3448	3448	3301	3301	866	866	320	320	260	260	41	128	112	395	1030	119	80
238337	Moss Hill	0	0	0	0	0	0	0	0	0	0	0	0	0	0	0	0	0	0	0	0
238053	New Hope	0	848	0	635	635	608	608	159	159	59	59	48	48	8	24	21	73	189	22	15
238111	Orange Hill	0	575	0	952	952	911	911	239	239	88	88	72	72	0	35	0	100	283	0	0
237971	Otter Creek	0	0	0	738	738	707	707	185	185	69	69	56	56	9	27	24	85	220	25	17
238007	Panama City First	0	0	0	44416	36777	42524	47117	11153	12257	4122	6436	3347	6509	0	0	0	0	20132	0	0
238086	Parker	29428	2211	0	10349	10349	9908	9908	2599	2599	960	960	780	0	0	0	0	1185	3092	0	0
238097	Pleasant Grove	0	0	0	531	336	509	509	133	67	49	25	40	20	3	10	9	31	158	9	6
238304	Point Washington	28650	54708	1110	7281	7281	6971	6971	1828	1828	676	676	549	549	86	270	236	834	2175	251	169
238100	Ponce De Leon	0	4861	0	422	422	404	404	106	106	39	39	32	32	5	16	14	48	126	15	10
237548	Poplar Head	0	600	0	674	674	645	645	169	169	63	63	51	51	8	25	22	77	200	23	16
238122	Port St Joe	0	7215	3000	10883	10883	10419	10419	2733	2733	1010	1010	820	820	129	403	353	1246	3352	385	252
238315	Portland	0	1048	0	2624	2624	2512	2512	659	659	243	243	198	198	31	97	85	300	783	90	61
238326	Red Bay	0	455	0	459	459	439	439	115	115	43	43	35	35	5	17	15	53	137	16	11
236954	Red Hill	0	0	0	721	721	690	690	181	181	67	67	54	54	9	27	23	83	215	25	17
238133	Rock Hill	0	0	0	173	0	165	0	43	0	16	0	13	0	0	0	0	0	0	0	0
238177	Salem	0	0	0	1157	1157	1107	1107	290	290	107	107	87	87	14	43	38	132	345	40	27

## Marianna Panama City District

GCFA Church Number	CHURCH NAME	Principal/Interest on Indebtedness	Paid on Bldg/Improvements	UMW Sent to Conference UMW Treasurer	Conference Claimants Fund Apportioned	Conference Claimants Fund Paid	Health Insurance Fund Apportioned	Health Insurance Fund Paid	District Superintendents' Fund Apportioned	District Superintendents' Fund Paid	Episcopal Fund Apportioned	Episcopal Fund Paid	Equitable Compensation Fund Apportioned	Equitable Compensation Fund Paid	Intra-nominal Fund Paid	General Administration Fund Paid	SEJ Administration Fund Paid	Conference Administration Fund Paid	District Funds Paid	Blue Lake Operations Fund Paid	Blue Lake Capital Improvement/ Debt Retirement Fund Paid
238166	Shady Grove	0	10000	0	1298	1298	1243	1243	326	326	120	120	98	98	15	48	42	149	387	45	30
238188	Sneads	0	1560	400	3610	0	3457	0	907	0	335	335	272	0	0	0	0	0	1077	0	0
238202	Springfield	0	10430	0	10065	0	9636	0	2527	0	934	0	758	0	0	0	0	0	0	0	0
237754	Springhill	0	0	0	672	672	643	643	169	169	62	62	51	51	0	0	0	0	0	0	0
238020	St Andrew	12000	4272	2753	14706	14706	14079	14079	3693	3693	1365	1365	1108	1108	174	545	477	1684	4394	507	341
238042	St Mark	0	0	0	1345	0	1288	0	338	0	125	0	101	0	0	0	0	0	0	0	0
238064	Trinity	6812	0	319	2882	0	2760	0	724	0	288	0	217	0	0	0	0	0	0	0	0
238224	Vernon	0	0	0	1483	1483	1420	1420	372	372	138	138	112	112	23	55	48	170	443	51	34
238268	Wausau	0	1550	0	805	805	771	0	202	202	75	75	61	61	0	30	26	92	239	28	19
237801	Wesley Memorial	0	5615	0	473	473	453	453	119	119	44	44	36	36	6	18	15	54	141	16	11
238281	Wewahitchka	0	5819	0	4181	4181	4003	4003	1050	1050	388	388	315	315	50	155	136	479	1248	144	97
238190	Williams Memorial	0	0	0	2957	2957	2831	2831	742	742	274	274	223	223	0	110	96	339	884	102	69
238075	Woodlawn	255000	153000	0	17378	17378	16637	16637	4364	4364	1613	1613	1310	1310	206	644	563	1990	5191	599	403
<b>Marianna Panama City District Totals</b>		<b>576290</b>	<b>779225</b>	<b>25948</b>	<b>304628</b>	<b>261110</b>	<b>291647</b>	<b>260473</b>	<b>76492</b>	<b>68828</b>	<b>28273</b>	<b>27774</b>	<b>22960</b>	<b>22975</b>	<b>2500</b>	<b>7729</b>	<b>6736</b>	<b>24297</b>	<b>88796</b>	<b>7682</b>	<b>4922</b>

Marianna Panama City District

GCFA Church Number	CHURCH NAME	Conference Benevolence Fund Apportioned/d	Conference Benevolence Fund Paid	World Service Fund Apportioned	World Service Fund Paid	Ministerial Fund Paid	Black College Fund Paid	Maintenance and Debt Retirement Fund Paid	General Advance Paid	Youth Service Fund Paid	Special Days Offerings	Homes for Claimants Fund Paid	Congregational Development Paid	Conference Advance Specials	Huntingdon/B'ham Southern Fund Paid	Student Aid - Huntingdon	Africa University Fund Paid	Health and Welfare Ministries Paid	Wesley Foundations Funds	Late receipts paid in 2004 for Prior Year	Grand Total Paid for All Purposes
237630	Alaqua	167	167	236	236	96	38	23	0	0	0	16	64	0	105	42	9	0	59	0	16997
237798	Aldersgate	373	0	528	0	0	0	0	0	0	0	0	0	0	0	0	0	0	0	0	38486
237628	Alford	120	120	170	170	69	0	16	0	0	0	11	0	0	0	0	0	200	0	0	10116
237641	Altha	256	256	362	362	147	59	35	420	0	104	24	98	71	162	65	13	14	91	0	25789
237834	Bascom	290	290	411	411	167	67	39	528	0	0	28	112	0	184	73	15	0	103	0	35810
236772	Bethlehem	311	0	439	0	0	0	0	0	0	0	0	0	0	0	78	0	0	0	0	39792
238257	Black Creek	283	283	400	400	163	65	38	0	0	0	27	109	0	179	72	15	701	100	0	31488
237663	Blountstown	1861	1861	2632	2632	1069	426	253	682	148	120	177	715	0	1177	470	95	2345	658	0	158215
237685	Bonifay	2819	2819	3988	3988	1620	646	383	1100	0	568	267	1083	1500	1783	713	145	1102	997	0	258901
237526	Bruce	193	193	273	273	111	44	26	0	0	0	18	74	0	122	49	10	325	68	0	17192
237708	Callaway	1021	0	1445	0	0	234	139	150	0	0	97	0	131	0	258	52	0	361	0	52884
237710	Campbellton	211	0	299	0	0	0	0	0	0	0	20	0	614	0	0	0	196	0	0	17579
236761	Cedar Grove	0	0	0	0	0	0	0	0	0	0	0	0	0	0	0	0	0	0	0	7162
235642	Center Ridge	564	564	798	798	324	129	77	129	0	500	54	217	78	357	143	29	0	199	0	53447
237721	Chipleay First	2893	388	4092	131	346	246	219	3994	0	0	318	291	220	363	253	148	0	231	0	735583
237776	Choctaw Beach	351	351	497	497	202	80	48	0	0	0	33	135	0	222	89	18	0	124	0	56105
237696	Compass Lake	83	83	117	117	48	19	11	0	0	0	8	32	0	53	21	4	703	29	0	20516
237743	Cottontdale	255	0	361	0	0	0	0	0	0	0	0	0	0	0	0	0	0	0	0	25897
237765	Cypress	109	218	154	154	63	25	15	0	0	0	10	42	0	69	28	0	0	39	0	12802
237958	Darlington	115	0	163	0	0	0	0	0	0	0	0	0	25	0	0	0	0	0	0	6325
237787	Defuniak Springs 1st	2621	2621	3708	3708	1506	600	356	3710	0	0	249	1007	100	1658	663	134	8357	927	0	278164
238372	East Mt Zion	301	301	426	426	173	69	41	337	0	0	29	116	280	191	76	15	188	107	0	98856
237914	Emmaus	916	916	1295	1295	526	210	124	0	0	0	87	352	60	579	231	47	0	324	0	97070
238018	Forest Park	4844	4844	6852	6852	2782	1110	658	1144	0	0	459	1861	0	3063	1224	248	1339	1713	0	647116
237823	Freeport	963	983	1362	1362	553	221	131	0	0	0	91	370	0	609	243	49	0	341	0	79312
237936	Friendship	43	0	61	0	25	0	0	0	0	0	0	0	0	0	0	0	317	0	0	4760
237845	Galilee	341	0	483	0	0	0	0	0	0	0	0	0	0	0	0	0	500	0	0	23240
238246	Good News	3078	3078	4353	4353	1768	705	418	200	0	0	292	1182	2837	1946	778	158	0	1088	0	526265
237982	Grace	396	0	560	0	0	0	0	0	0	155	0	0	0	0	0	0	323	0	0	26341
237867	Graceville	1788	0	2530	0	0	0	0	0	0	82	0	0	0	0	0	0	0	0	0	185451
237732	Grand Ridge	264	264	374	374	152	61	36	700	0	25	25	102	0	167	67	14	554	93	0	27528
237878	Green Hills	102	102	145	145	59	23	14	0	0	0	10	39	0	65	26	5	53	36	0	16980
237880	Greenwood	303	303	428	428	174	69	41	1015	0	15	29	116	0	191	76	16	243	107	0	26733
237903	Gulfview	2115	2115	2992	2992	1215	485	287	1676	0	609	201	813	200	1338	535	108	432	748	0	240327
238350	Hiland Park	979	0	1385	0	0	0	0	0	0	0	0	0	0	0	0	0	0	0	0	101572
237891	Honeyville	621	0	879	0	0	0	0	0	0	0	0	0	0	0	0	0	143	0	0	51482
237674	Kynesville	101	0	143	0	0	0	0	0	0	0	0	0	0	0	0	0	67	0	0	711
238235	Lakeview	140	140	198	198	80	32	19	0	0	0	13	54	100	88	35	7	100	49	0	12219
237925	Lynn Haven	6865	6865	9710	9710	3943	1573	932	0	0	0	651	2638	0	4341	1735	352	0	2427	0	949133
237947	Malone	410	0	580	0	236	0	0	115	0	0	2	0	0	0	0	0	518	0	0	40864
237960	Marianna First	4451	4451	6296	6296	2557	1020	604	39936	200	1478	422	1710	1450	2815	1125	228	16326	1574	0	627738
238155	Mexico Beach	948	948	1341	1341	545	217	129	4000	0	0	90	364	0	600	240	49	0	335	0	86013
238337	Moss Hill	0	0	0	0	0	0	0	0	0	0	0	0	0	0	0	0	0	0	0	0
238053	New Hope	175	175	247	247	100	40	24	0	0	0	17	67	20	110	44	9	0	62	0	83473
238111	Orange Hill	262	0	370	0	0	0	0	0	0	0	0	0	0	0	0	0	0	0	0	17757
237971	Otter Creek	203	203	287	287	117	47	28	0	0	0	19	78	0	128	51	10	484	72	0	21778
238007	Panama City First	12214	250	17277	250	200	0	0	1483	0	0	0	478	723	0	0	0	0	0	0	841425
238086	Parker	2846	2846	4026	2811	0	0	0	222	0	0	0	0	0	0	0	0	1160	0	0	307142
238097	Pleasant Grove	146	73	207	104	42	17	10	0	0	0	7	28	0	46	19	4	0	26	0	10346
238304	Point Washington	2002	2002	2832	3982	0	459	272	3418	0	2173	190	769	580	1266	506	103	2814	708	0	368380
238100	Ponce De Leon	116	116	164	164	67	27	16	0	0	0	11	45	0	73	29	6	0	41	0	15382
237548	Poplar Head	185	0	262	0	106	42	25	0	0	0	18	0	0	117	47	9	200	66	0	15703
238122	Port St Joe	2993	2993	4233	4233	1719	686	406	33232	0	40	284	1150	1300	1893	756	153	4946	1058	0	352967
238315	Portland	722	722	1021	1021	414	165	98	120	0	215	68	277	0	456	182	37	2060	255	0	74359
238326	Red Bay	126	126	178	178	72	29	17	500	0	0	12	48	0	80	32	6	933	45	0	13975
236954	Red Hill	198	198	280	280	114	45	27	0	0	0	19	76	0	125	50	10	0	70	0	18755
238133	Rock Hill	47	0	67	0	0	0	0	0	0	0	0	0	0	0	0	0	0	0	0	840
238177	Salem	318	318	450	450	183	0	43	387	0	0	30	122	0	201	80	16	1167	112	0	30099

Marianna Panama City District

GCFA Church Number	CHURCH NAME	Conference Benevolence Fund Apportioned	Conference Benevolence Fund Paid	World Service Fund Apportioned	World Service Fund Paid	Ministerial Fund Paid	Black College Fund Paid	Maintenance and Debt Retirement Fund Paid	General Advance Paid	Youth Service Fund Paid	Special Days Offerings	Homes for Claimants Fund Paid	Congregational Development Paid	Conference Advance Specials	Huntingdon/Tham Southern Fund Paid	Student Aid - Huntingdon	Africa University Fund Paid	Health and Welfare Ministries Paid	Wesley Foundations Funds	Late receipts paid in 2004 for Prior Year	Grand Total Paid for All Purposes
238166	Shady Grove	357	357	505	505	205	82	48	0	0	0	34	137	60	226	90	18	450	126	0	47802
238188	Sneads	993	0	1404	0	0	0	0	0	0	0	0	0	40	0	0	0	529	0	0	56362
238202	Springfield	2768	0	3915	0	0	0	0	0	0	0	0	0	0	0	0	0	0	0	0	214779
237754	Springhill	185	0	261	0	0	0	0	300	0	0	0	0	0	0	47	0	0	65	0	13659
238020	St Andrew	4044	4044	5720	5720	2323	926	549	2697	0	0	384	1554	380	2558	1022	207	1202	1430	0	350175
238042	St Mark	370	0	523	0	0	0	0	0	0	0	0	0	0	0	0	0	0	0	0	0
238064	Trinity	793	0	1121	0	0	0	0	35	0	0	0	0	0	0	0	0	0	0	0	81570
238224	Vernon	408	408	577	577	234	93	55	100	0	130	39	157	0	194	103	21	0	144	0	35709
238268	Wausau	221	0	313	313	127	0	30	0	0	0	21	0	0	0	0	0	175	0	0	20865
237801	Wesley Memorial	130	130	184	184	75	30	18	0	0	0	12	50	0	82	33	7	0	46	0	21843
238281	Wewahitchka	1150	1150	1626	1626	660	263	156	310	0	129	109	442	0	727	291	59	2250	407	0	102068
238190	Williams Memorial	813	813	1150	1150	467	186	110	0	0	0	77	312	100	514	206	42	100	288	0	73245
238075	Woodlawn	4779	4779	6760	6760	2745	1095	649	2800	0	0	453	1836	2200	3022	1208	245	7309	1690	0	847456
<b>Marianna Panama City District Totals</b>		<b>83769</b>	<b>56940</b>	<b>118492</b>	<b>80085</b>	<b>30524</b>	<b>12667</b>	<b>7654</b>	<b>105440</b>	<b>348</b>	<b>6343</b>	<b>5535</b>	<b>21258</b>	<b>13069</b>	<b>34140</b>	<b>14162</b>	<b>2936</b>	<b>60625</b>	<b>19580</b>	<b>0</b>	<b>9762534</b>

Mobile District

GCFA Church Number	CHURCH NAME	Total Full Members 2003	Rec'd on Profession of Faith	Restored by Affirmation of Faith	Rec'd from other UMCs	Rec'd from other denomination	Removed or corrected by CC Action	Withdrawn	Rmvd by tnsaft to other UMCs	Rmvd by tnsaft to other denominations	Removed by Death	Total Full Members 2004	Total Asian Members	Total African Americans/Black Members	Total Hispanic Members	Total Native American Members	Total Pacific Islander Members	Total White Members	Gender Female	Gender Male	Average Worship Attendance
238485	Aldersgate	218	2	0	1	0	0	0	0	30	8	183	0	0	0	161	0	22	137	46	67
238827	Ashland Place	1560	20	0	6	12	346	21	50	33	21	1127	0	1	0	0	0	1126	616	511	298
238598	Barlow	84	0	0	0	0	0	0	0	0	1	83	0	0	0	0	0	83	45	38	45
238508	Bayou La Batre First	254	2	0	2	0	0	0	3	33	5	217	0	0	0	0	0	217	145	72	65
238816	Bethel	81	0	0	0	1	0	0	0	0	0	82	0	0	0	0	0	82	53	29	38
238521	Calvert	52	0	0	2	0	0	0	2	0	0	52	0	0	0	0	0	52	31	21	24
239401	Chalker Memorial	81	0	0	0	0	7	0	2	3	3	66	0	0	0	0	0	66	35	31	21
238543	Chatom	131	2	0	0	0	0	0	0	0	1	132	0	0	0	1	0	131	72	60	65
238862	Chickasaw	451	3	0	7	3	0	1	3	1	4	455	0	3	5	0	0	447	249	206	173
238851	Christ	4452	236	0	40	97	29	35	91	53	29	4588	3	10	13	0	1	4561	2572	2016	2283
238565	Churchula	50	0	0	0	0	0	0	0	0	1	49	0	0	0	0	0	49	27	22	14
238587	Citronelle	228	4	0	3	0	0	0	8	7	10	210	0	0	0	0	0	210	122	88	75
238601	Coden	221	0	0	2	0	0	0	0	0	0	223	0	0	0	0	0	223	133	90	75
238623	Crawford Chapel	154	3	0	0	5	0	0	1	2	4	155	0	0	0	0	0	155	88	67	57
239332	Creola	209	0	4	1	2	0	2	0	0	1	213	0	0	0	0	0	213	140	73	67
238554	Dauphin Island	170	5	0	7	5	0	0	0	0	2	185	1	0	0	1	0	183	96	89	122
238884	Dauphin Way	2726	28	0	36	23	0	1	17	4	28	2763	4	3	1	0	0	2755	1485	1278	613
238645	Deer Park	61	0	0	0	0	0	0	0	0	2	59	0	0	0	0	0	59	36	23	36
238714	Ebenezer	106	0	0	0	0	6	0	0	0	4	96	0	0	0	0	0	96	70	26	45
238667	Eight Mile	156	1	0	1	0	0	0	2	1	1	154	0	27	0	0	0	127	104	50	32
238576	Epworth	28	0	0	0	1	0	0	0	0	0	29	0	0	0	0	0	29	16	13	23
238920	Forest Hill	415	1	0	5	2	0	0	10	1	6	406	0	0	0	0	0	406	220	186	170
238703	Fruitdale	18	0	0	0	0	0	0	0	0	1	17	0	0	0	0	0	17	10	7	11
238942	Fulton Heights	130	1	0	0	0	0	0	1	0	6	124	0	0	0	0	0	124	95	29	60
238725	Georgetown	142	0	0	0	0	0	0	0	0	0	142	0	0	0	0	0	142	81	61	21
238964	Government Street	143	5	0	7	3	57	0	0	0	1	100	2	1	0	0	0	97	65	35	56
238953	Grace	289	1	2	11	0	50	144	19	2	0	88	0	0	0	0	0	88	57	31	60
238747	Grand Bay First	422	10	0	4	0	68	0	4	0	3	361	1	0	0	1	0	359	214	147	140
238873	Hubbard Memorial	35	0	0	2	0	0	0	1	0	1	35	0	0	0	0	0	35	23	12	12
238760	Irvington	127	3	0	0	1	0	0	2	5	4	120	0	0	0	0	0	120	76	44	46
238975	Kingswood	944	6	0	5	2	0	0	8	2	11	936	0	1	1	1	0	933	617	319	258
238782	McIntosh	93	0	0	0	1	0	0	0	0	0	94	0	0	0	0	0	94	50	44	40
238736	Midway	61	2	0	0	2	2	2	0	0	0	61	0	0	0	0	0	61	36	25	46
238805	Millry	28	0	0	0	0	0	0	0	0	1	27	0	0	0	0	0	27	15	12	7
238656	Minerva Memorial	58	0	0	0	0	0	0	3	0	0	55	0	0	0	0	0	55	33	22	23
239228	Mt Vernon	69	2	4	0	1	0	7	3	0	0	66	0	0	0	0	0	66	37	29	43
229537	New Hope	156	2	0	7	7	0	0	1	14	0	157	0	1	0	0	0	156	90	67	112
238771	Pine Grove	168	0	0	0	2	0	0	0	0	2	168	0	0	0	0	0	168	94	74	63
239024	Pleasant Valley	301	0	0	2	0	0	0	5	0	5	293	0	0	0	0	0	293	177	116	55
229435	Providence	28	0	0	0	3	0	0	1	0	1	29	0	0	0	0	0	29	15	14	9
239321	Saraland	433	5	0	3	2	0	7	8	7	6	415	0	0	0	0	0	415	240	175	114
239343	Satsuma	186	11	0	1	3	0	12	2	4	4	179	0	0	0	0	0	179	97	82	70
239376	Sims Chapel	53	1	0	3	0	0	0	0	0	0	57	0	0	0	0	0	57	31	26	39
239081	South Brookley	305	2	0	2	4	0	2	4	7	5	295	1	1	1	0	0	292	189	106	96
239126	Springhill Ave	456	0	0	3	4	0	0	5	0	10	448	3	1	0	0	0	444	279	169	133
239046	St. Francis St/West Wilmer	0	24	0	17	37	0	0	0	0	0	78	0	36	0	0	0	42	46	32	102
239172	St John	204	1	0	0	1	0	0	2	2	1	201	4	0	0	3	0	194	122	79	77
239104	St Mark	1039	15	0	12	0	229	13	18	8	14	784	2	4	1	0	0	777	475	309	202
239308	St Stephens	98	0	0	0	0	0	3	0	0	1	94	0	0	0	0	0	94	54	40	45
239354	Sunflower	37	0	0	2	0	0	0	0	0	0	39	0	0	0	0	0	39	19	20	18
239150	Tanner Williams	244	4	2	7	4	0	0	2	0	2	257	0	0	0	0	0	257	128	129	160
239387	Theodore	359	8	0	2	1	31	0	1	3	6	329	0	0	0	0	0	329	209	120	150
951167	Theodore First	356	4	0	0	0	0	7	0	3	2	348	0	347	0	0	0	1	208	140	92
239148	Toulminville/Warren Street	370	1	0	2	0	0	0	0	0	2	371	0	371	0	0	0	0	241	130	175
239137	Trinity Semmes	104	0	0	0	0	31	0	0	2	0	71	0	1	0	0	0	70	46	25	55
951486	Wesley Chapel	160	5	1	1	8	0	0	0	1	1	173	0	173	0	0	0	0	104	69	89
239183	West Side	78	0	1	2	0	0	0	0	0	4	77	0	0	0	0	0	77	69	8	36

## Mobile District

GCFA Church Number	CHURCH NAME	Total Full Members 2003	Rec'd on Profession of Faith	Restored by Affirmation of Faith	Rec'd from other UMCs	Rec'd from other denomination	Removed or corrected by CC Action	Withdrawn	Rmvd by trnsfr to other UMCs	Rmvd by trnsfr to other denominations	Removed by Death	Total Full Members 2004	Total Asian Members	Total African Americans/Black Members	Total Hispanic Members	Total Native American Members	Total Pacific Islander Members	Total White Members	Gender Female	Gender Male	Average Worship Attendance
239206	Whistler	56	0	0	2	0	0	0	0	0	0	58	0	0	0	0	0	58	35	23	40
239423	Wilmer	183	2	0	1	0	0	1	4	1	1	179	0	0	0	1	0	178	98	81	84
238612	Zirlott Road	103	0	0	0	0	0	0	0	0	0	103	1	0	0	0	0	102	67	36	50
<b>Mobile District Totals</b>		19924	422	14	209	239	856	258	283	229	226	18956	22	981	22	169	1	17761	11034	7922	7297

Mobile District

GCFA Church Number	CHURCH NAME	Number Baptized this Year	Members on Preparatory Rolls	Number on Constituency Roll	Enrolled-Confirmation Classes	Number of Leaders in all Educational Work	Children in all Classes	Youth in all Classes	Adults in all Classes	Total Church School Membership	Avg Church School Attendance	Avg Attendance in Accountability groups	Avg Attendance in Mission & Ministry Groups	Avg Attendance in Support Groups	Children in Support Groups	Youth in Support Groups	Adults in Support Groups	Avg Attendance Short-term Classes & Groups	Number of Church School Members Joining the Church	Members in UMM	Paid by UMM for Local Projects
238485	Aldersgate	4	65	0	2	6	25	25	12	68	30	7	0	5	0	0	5	0	0	0	0
238827	Ashland Place	19	175	44	12	65	115	80	164	424	160	0	28	104	0	55	49	207	4	0	0
238598	Barlow	0	0	0	0	6	7	4	18	35	27	0	0	0	0	0	0	0	0	0	0
238508	Bayou La Batre First	3	25	10	0	8	10	13	39	70	49	8	20	10	0	0	10	20	2	10	0
238816	Bethel	0	0	8	0	0	0	0	0	0	0	0	0	0	0	0	0	0	0	0	0
238521	Calvert	1	3	0	0	3	3	0	14	20	15	0	0	0	0	0	0	0	0	0	0
239401	Chalker Memorial	0	0	0	0	5	6	6	13	30	12	0	0	0	0	0	0	0	0	0	0
238543	Chatom	2	33	40	2	18	40	22	36	116	35	0	0	0	0	0	0	12	0	0	0
238862	Chickasaw	12	63	95	13	30	35	20	75	160	81	75	8	41	0	0	41	30	2	15	3610
238851	Christ	132	1178	430	110	546	1530	321	1835	4232	1150	561	1025	451	160	165	275	1530	400	180	0
238565	Chunchula	0	0	0	0	4	1	2	5	12	9	0	0	0	0	0	0	0	0	0	0
238587	Citronelle	1	27	70	3	7	22	10	23	62	34	14	0	0	0	0	0	0	4	0	0
238601	Coden	1	84	5	0	11	30	8	40	89	55	0	0	0	0	0	0	5	0	0	0
238623	Crawford Chapel	6	26	32	0	14	6	7	20	47	11	6	7	0	0	0	0	15	0	9	0
239332	Creola	0	19	1	5	8	23	6	44	81	38	0	0	16	7	6	3	14	0	0	0
238554	Dauphin Island	1	35	26	7	25	57	22	86	190	71	8	13	34	2	11	21	46	2	17	8400
238884	Dauphin Way	45	253	155	20	120	250	130	530	1030	370	45	50	146	12	40	94	367	20	0	0
238645	Deer Park	0	0	0	0	6	9	0	10	25	10	0	4	0	0	0	0	7	0	0	0
238714	Ebenezer	0	6	0	0	5	15	0	20	40	30	0	0	15	0	0	15	0	0	0	0
238667	Eight Mile	2	1	0	0	3	0	5	10	18	16	0	0	0	0	0	0	0	0	8	0
238576	Epworth	0	1	0	0	2	3	4	9	18	13	0	0	0	0	0	0	0	0	0	0
238920	Forest Hill	1	26	10	7	19	40	30	75	164	73	6	10	15	0	0	15	20	4	30	1000
238703	Fruitdale	0	0	0	0	2	0	0	4	6	2	0	0	0	0	0	0	0	0	0	0
238942	Fulton Heights	2	8	34	0	11	15	7	12	45	37	8	15	15	0	0	15	25	0	8	200
238725	Georgetown	0	0	0	0	2	5	0	14	21	14	0	3	0	0	0	0	0	0	0	0
238964	Government Street	3	5	30	0	10	15	9	36	70	30	8	25	0	0	0	0	60	13	0	0
238953	Grace	1	28	15	0	8	5	10	30	53	20	0	0	0	0	0	0	0	0	0	0
238747	Grand Bay First	2	72	2	0	17	42	28	62	149	53	4	5	14	0	0	14	12	2	0	0
238873	Hubbard Memorial	0	0	0	0	2	0	1	11	14	8	0	0	0	0	0	0	8	0	0	0
238760	Irvington	2	5	2	0	4	10	6	37	57	15	4	4	10	0	0	10	12	0	0	0
238975	Kingswood	4	103	105	6	28	30	35	150	243	129	20	10	20	10	0	10	70	6	18	540
238782	McIntosh	1	13	11	0	5	7	5	11	28	0	0	0	0	0	0	0	0	0	0	0
238736	Midway	7	33	80	0	20	32	8	40	100	30	0	0	40	20	6	14	35	0	0	0
238805	Millry	0	2	0	0	1	0	0	6	7	0	0	0	0	0	0	0	0	0	0	0
238656	Minerva Memorial	0	0	0	0	0	0	0	14	14	12	0	0	13	3	2	8	0	0	0	0
239228	Mt Vernon	0	0	0	0	6	5	2	8	21	21	0	0	0	0	0	0	0	0	0	0
229537	New Hope	1	32	0	0	5	14	15	14	48	18	24	0	15	15	0	0	33	0	13	0
238771	Pine Grove	1	15	11	0	10	5	4	21	40	31	0	10	15	0	4	11	21	0	18	500
239024	Pleasant Valley	0	5	0	0	3	4	0	17	24	20	0	0	0	0	0	0	0	0	8	180
229435	Providence	0	0	0	0	0	0	0	0	0	0	0	0	0	0	0	0	0	0	0	0
239321	Saraland	4	55	21	0	20	40	25	70	155	74	0	10	0	0	0	0	55	1	18	0
239343	Satsuma	8	17	0	6	5	12	0	31	48	25	0	0	0	0	0	0	7	5	9	774
239376	Sims Chapel	2	10	0	0	6	17	5	22	50	38	0	4	0	0	0	0	18	0	0	0
239081	South Brookley	6	34	23	0	17	27	15	38	97	50	0	0	0	0	0	0	30	0	12	1057
239126	Springhill Ave	12	12	22	0	15	12	11	94	132	64	0	12	0	0	0	0	64	2	19	0
239046	St. Francis St/West Wilmer	22	3	87	8	17	41	12	16	86	63	0	0	0	0	0	0	0	41	0	0
239172	St John	1	30	4	4	13	17	15	40	85	29	0	10	0	0	0	0	31	1	21	210
239104	St Mark	3	113	2	0	30	25	21	60	136	89	95	127	149	12	12	125	98	0	27	73
239308	St Stephens	2	23	94	0	7	15	0	11	33	34	0	0	0	0	0	0	11	0	0	0
239354	Sunflower	0	3	0	0	3	3	4	13	23	13	0	4	14	0	3	11	8	0	0	0
239150	Tanner Williams	5	25	35	0	8	18	18	40	84	60	24	18	42	15	15	12	30	0	15	800
239387	Theodore	6	70	67	0	19	14	16	67	116	67	15	10	24	8	8	8	80	0	0	0
951167	Theodore First	7	51	0	3	9	10	12	24	55	40	9	6	24	4	10	10	17	1	0	0
239148	Toulminville/Warren Street	4	80	25	12	12	16	15	42	85	50	8	20	0	0	0	0	20	0	27	0
239137	Trinity Semmes	0	12	15	0	8	12	4	22	46	24	0	0	0	0	0	0	0	0	0	0
951486	Wesley Chapel	4	14	0	9	9	5	14	15	43	23	0	5	16	4	10	2	7	4	7	30
239183	West Side	1	3	0	0	5	3	0	25	33	20	0	0	3	3	0	0	0	0	0	0



Mobile District

GCFA Church Number	CHURCH NAME	Number Baptized this Year	Members on Preparatory Rolls	Number on Constituency Roll	Enrolled-Confirmation Classes	Number of Leaders in all Educational Work	Children in all Classes	Youth in all Classes	Adults in all Classes	Total Church School Membership	Avg Church School Attendance	Avg Attendance in Accountability Groups	Avg Attendance in Mission & Ministry Groups	Avg Attendance in Support Groups	Children in Support Groups	Youth in Support Groups	Adults in Support Groups	Avg Attendance Short-term Classes & Groups	Number of Church School Members Joining the Church	Members in UMM	Paid by UMM for Local Projects
239206	Whistler	0	0	0	0	2	0	0	7	9	9	0	0	0	0	0	0	0	0	0	0
239423	Wiimer	1	42	23	0	7	22	9	29	67	35	0	0	0	0	0	0	55	0	11	0
238612	Zirlott Road	2	0	0	0	10	20	6	18	54	22	0	0	24	0	0	24	0	0	0	0
<b>Mobile District Totals</b>		<b>344</b>	<b>2938</b>	<b>1634</b>	<b>229</b>	<b>1267</b>	<b>2745</b>	<b>1047</b>	<b>4249</b>	<b>9308</b>	<b>3558</b>	<b>970</b>	<b>1463</b>	<b>1275</b>	<b>275</b>	<b>347</b>	<b>802</b>	<b>3080</b>	<b>514</b>	<b>500</b>	<b>17374</b>

Mobile District																					
ICFA Church Number	CHURCH NAME	Members in UMW	Paid by UMW for Local Projects & Community Work	Members in UMYF	Paid by UMYF for Projects	Value of Church Land,Bldg,Equip	Value of Parsonages/Furnishings	Value of Other Assets	Indebtedness on Land, Buildings, Parsonages	Other Indebtedness	Benevolences Paid Directly by church	Pastor's Base Comp	Assoc. Base Comp	Housing Related Allowances/Utilities	Travel/Reimbursement Pd Pastor(s)	Other Cash Allowances Paid tofor Pastor (s)	Disconal Minister Total Comp	Other Staff Comp	Current Exp for Program including church school	Other Current Operating Expense	
238485	Aldersgate	18	300	20	700	530000	78000	34000	0	0	2080	31800	0	0	0	1500	0	0	1650	24000	
238827	Ashland Place	16	0	90	3745	4900000	769115	0	0	0	19525	85909	28029	0	35637	6116	0	204032	36346	45355	
238598	Barlow	12	2263	0	0	485000	125000	0	0	0	0	8300	0	3600	3600	0	0	0	1340	5280	
238508	Bayou La Batre First	16	1381	0	0	1101000	0	7000	0	0	1200	36840	0	0	0	0	0	11782	2216	10079	
238816	Bethel	0	0	0	0	96000	0	0	0	0	0	15000	0	0	0	0	0	0	550	3300	
238521	Calvert	0	0	0	0	383000	104000	0	0	0	161	10623	0	2754	0	400	0	0	454	3195	
239401	Chalker Memorial	0	0	0	0	295600	70800	0	0	0	1000	12600	0	2400	0	0	0	0	1225	5350	
238543	Chatom	15	375	18	650	665523	110000	68000	10000	0	11000	24000	0	4000	4100	2100	0	3000	9800	12000	
238862	Chickasaw	57	3900	17	4500	1998000	101000	243000	27166	0	0	30000	0	9642	19733	0	0	62722	16870	25311	
238851	Christ	108	2100	850	0	22500000	70200	0	1490000	0	407277	125500	92746	59454	6300	10000	0	1481558	286101	446869	
238565	Churchula	0	0	0	0	388000	39000	18871	0	0	0	11332	0	4247	1137	0	0	805	700	7719	
238587	Citronelle	18	300	16	560	1200000	81500	214600	40000	0	4152	30918	0	4942	3412	5273	0	11770	3097	37185	
238601	Coden	0	0	0	0	276000	65000	12000	0	0	1600	23000	0	3000	3000	0	0	0	8000	10400	
238623	Crawford Chapel	0	0	5	0	971100	75000	18000	0	5120	1135	29600	0	0	0	0	0	14100	1364	27316	
239332	Creola	0	0	0	0	477329	118300	60000	50000	0	2609	21624	0	0	7738	600	0	6233	2475	9170	
238554	Dauphin Island	39	17000	25	600	300000	150000	125000	0	0	0	48625	0	14500	0	0	0	7123	23500	39000	
238884	Dauphin Way	66	1984	90	4800	11017750	0	3268941	2666292	0	159130	95000	41000	42000	7200	7400	44746	650994	81784	573077	
238645	Deer Park	0	0	0	0	136000	0	0	0	0	4540	2800	0	6400	6400	0	0	0	2319	6767	
238714	Ebenezer	0	0	0	0	291856	142000	0	0	0	558	28300	0	3600	3600	609	0	1959	2157	5769	
238667	Eight Mile	9	0	0	0	783000	135200	0	0	0	210	23676	0	2000	2742	0	0	17200	1339	14582	
238576	Epworth	0	0	0	0	88000	0	0	0	0	300	4134	0	3066	1500	0	0	0	800	2000	
238920	Forest Hill	59	500	40	2000	291856	100900	75000	0	0	4000	21213	0	19500	11000	0	0	98750	19000	50000	
238703	Fruitdale	0	0	0	0	45000	0	0	0	0	300	2500	0	2666	1534	0	0	0	100	2500	
238942	Fulton Heights	21	140	0	0	601000	128238	1309	21300	0	1000	26570	0	4000	9000	2028	0	14090	3940	16980	
238725	Georgetown	0	0	0	0	210000	0	2500	0	0	0	13050	0	4547	1200	0	0	0	999	3470	
238964	Government Street	0	0	0	0	3398500	307500	0	41000	0	1900	12981	0	18000	3600	9500	0	28896	500	38000	
238953	Grace	0	0	0	0	932400	100000	40000	245400	0	0	26448	0	0	7552	0	0	0	3600	18000	
238747	Grand Bay First	30	4531	28	150	915000	118500	80000	23084	0	5921	34392	0	3000	7200	144	0	28560	6935	37979	
238873	Hubbard Memorial	0	0	0	0	238300	0	23000	0	0	0	4800	0	0	0	0	0	0	80	4900	
238760	Irvington	0	0	0	0	264000	70000	0	0	0	0	28000	0	4472	450	300	0	6000	250	8516	
238975	Kingswood	47	950	48	450	1540908	225000	16000	32145	199	9108	37050	0	5800	13000	10010	0	128382	17694	35639	
238782	McIntosh	0	0	0	0	396000	0	0	0	0	0	16775	0	0	9200	0	0	0	1246	7117	
238736	Midway	0	0	0	0	122000	78000	42687	0	0	100	14535	0	0	7601	3520	0	2640	4991	3949	
238805	Millry	0	0	0	0	200000	70000	0	0	0	225	2834	0	4250	4833	0	0	0	561	3751	
238656	Minerva Memorial	0	0	0	0	122000	74500	0	0	0	0	2000	0	4000	3000	0	0	0	2017	4185	
239228	Mt Vernon	0	0	0	0	202600	88000	4500	11500	0	2480	18960	0	3600	3600	1220	0	3930	2382	7917	
229537	New Hope	20	100	16	0	90000	0	0	0	0	0	50600	0	9400	0	0	0	4160	1000	3250	
238771	Pine Grove	12	475	8	63	520000	120000	0	0	0	0	32907	0	4178	0	425	0	4564	2130	7790	
239024	Pleasant Valley	12	250	0	0	1000000	101200	15718	0	0	874	15300	0	1000	0	6700	0	21860	897	14400	
229435	Providence	0	0	0	0	58015	0	0	0	0	0	6000	0	0	0	0	0	0	48	791	
239321	Saraland	30	635	28	459	1460000	142000	25556	0	0	12478	26500	0	5013	6383	11104	0	47628	23240	44050	
239343	Satsuma	23	0	7	1672	799000	107000	0	0	0	819	32500	0	4000	0	0	0	7280	3777	16748	
239376	Sims Chapel	0	0	0	0	260000	0	0	22783	0	1200	7047	0	714	3535	0	0	0	5391	10609	
239081	South Brookley	31	1440	15	6505	1213800	212100	0	0	0	403	28014	0	5100	4000	4378	0	39140	16354	22287	
239126	Springhill Ave	50	1482	11	0	4782000	170000	25000	0	0	3540	41784	0	4280	5925	960	0	49872	7525	59750	
239046	St. Francis St/West Wilmer	0	0	0	0	3873500	0	300000	0	0	19505	38495	0	17000	7760	500	0	34799	21525	77556	
239172	St John	23	427	10	315	1269310	151700	10891	83529	0	1273	31800	0	3600	5100	0	0	26807	3359	28684	
239104	St Mark	73	402	28	50	3670000	165000	300000	43207	0	7988	52875	0	7166	5084	4225	0	84354	12212	61455	
239308	St Stephens	0	0	0	0	365000	80000	86000	0	0	3715	11449	0	0	1800	0	0	4260	1623	4884	
239354	Sunflower	0	0	0	0	159000	38000	0	0	0	1250	7047	0	714	3535	0	0	1800	1170	3695	
239150	Tanner Williams	20	2000	20	0	1000000	80000	0	135000	0	0	52240	0	4800	0	0	0	36000	6200	20000	
239387	Theodore	35	3626	40	0	1525000	195000	31500	55026	0	5601	40145	0	4200	2146	0	0	46682	12280	37867	
951167	Theodore First	13	500	0	0	759000	167000	40000	0	18800	0	38000	0	0	1200	0	0	5787	9127	11020	
239148	Toulminville/Warren Street	18	400	20	0	2234154	180218	26000	21000	0	1500	45126	0	12000	4700	0	0	52060	30000	52000	
239137	Trinity Semmes	0	0	7	0	270000	85000	0	0	0	1115	29524	6250	12000	9600	0	0	15380	2220	10143	
951486	Wesley Chapel	10	200	10	25	999600	99500	0	0	0	0	19000	0	0	0	0	0	0	4000	12350	
239183	West Side	14	1750	0	0	355000	0	10000	0	0	0	0	0	7000	0	0	0	16691	2219	15297	

Mobile District

GCFA Church Number	CHURCH NAME	Members in UMW	Paid by UMW for Local Projects & Community Work	Members in UMYF	Paid by UMYF for Projects	Value of Church Land,Bldg,Equip	Value of Parsonages/Furnishings	Value of Other Assets	Indebtedness on Land, Buildings, Parsonages	Other Indebtedness	Benevolences Paid Directly by church	Pastor's Base Comp	Assoc. Base Comp	Housing Related Allowances/Utilities	Travel/Reimbursement Pd Pastor(s)	Other Cash Allowances Paid to/for Pastor (s)	Diaconal Minister Total Comp	Other Staff Comp	Current Exp for Program including church school	Other Current Operating Expense	
239206	Whistler	0	0	0	0	176000	0	0	0	0	0	14550	0	0	0	0	0	0	0	0	9286
239423	Wilmer	12	501	9	275	700000	240000	110557	0	0	3150	28788	0	4533	3429	2925	0	28124	7436	20691	
238612	Zirlott Road	0	0	0	0	410000	138000	43181	0	0	700	29792	0	2210	565	0	0	0	2437	8663	
<b>Mobile District Totals</b>		927	49912	1476	27519	86311101	6066471	5378811	5018432	24119	706622	1641172	168025	348348	253631	91937	44746	3311774	724552	2109893	

Mobile District		Principal/Interest on Indebtedness	Paid on Bldgs/Improvements	UMW Sent to Conference UMW Treasurer	Conference Claimants Fund Apportioned	Conference Claimants Fund Paid	Health Insurance Fund Apportioned	Health Insurance Fund Paid	District Superintendents' Fund Apportioned	District Superintendents' Fund Paid	Episcopal Fund Apportioned	Episcopal Fund Paid	Equitable Compensation Fund Apportioned	Equitable Compensation Fund Paid	Intrarenominational Fund Paid	General Administration Fund Paid	SEJ Administration Fund Paid	Conference Administration Fund Paid	District Funds Paid	Blue Lake Operations Fund Paid	Blue Lake Capital Improvement/Debt Retirement Fund Paid
238485	Aldersgate	0	0	0	4702	0	4501	0	1181	0	436	0	354	0	0	0	0	0	0	0	0
238827	Ashland Place	0	184378	534	33529	33529	32100	32100	8419	8419	3112	3113	2527	2527	397	1243	1087	3839	8483	1157	777
238598	Barlow	0	4600	245	1439	1439	1377	1377	361	361	134	134	108	108	17	53	47	165	361	50	33
238508	Bayou La Batre First	0	571	72	5412	3000	5182	3370	1359	1359	502	502	408	408	0	0	0	0	1361	0	0
238816	Bethel	0	0	0	1237	1237	1184	1184	311	0	115	0	93	0	0	0	0	0	0	0	0
238521	Calvert	0	0	0	964	964	923	923	242	242	89	89	73	73	11	36	31	110	243	33	22
239401	Chalker Memorial	0	2850	0	1433	1433	1372	1372	360	360	133	133	108	108	17	53	46	164	359	49	33
238543	Chatom	35000	38000	350	3176	3176	3040	3040	797	797	295	295	239	239	38	118	103	364	799	110	74
238862	Chickasaw	11680	16131	1800	9612	9612	9202	9202	2414	2414	892	892	724	724	114	356	312	1100	2429	332	223
238851	Christ	1133064	25959	5234	121922	121922	116727	116727	30616	30616	11315	11315	9188	9188	1444	4518	3953	13959	30986	4205	2827
238565	Churchula	0	0	0	1585	1585	1517	1517	398	398	147	147	119	119	0	0	0	0	0	0	0
238587	Citronelle	9702	22577	874	4728	1892	4526	1812	1187	1187	439	439	356	356	24	72	60	216	480	64	44
238601	Coden	0	0	0	2714	2714	2599	2599	682	682	252	252	205	205	32	101	88	311	675	94	63
238623	Crawford Chapel	0	0	0	3955	2000	3786	2091	993	0	367	0	298	0	47	0	0	0	1004	0	92
239332	Creola	0	0	0	3108	3108	2975	3450	780	780	288	288	234	468	37	115	101	356	781	107	72
238554	Dauphin Island	0	0	0	3097	3097	2965	2965	778	778	287	287	233	233	37	115	100	355	781	107	72
238884	Dauphin Way	11345	2709214	3472	75139	75139	71938	71938	18868	18868	6973	6973	5663	5663	890	2785	2436	8603	19090	2592	1742
238645	Deer Park	0	4005	0	1593	1550	1525	1550	400	400	148	200	120	0	0	0	0	0	0	0	0
238714	Ebenezer	0	10959	0	2495	2495	2389	2389	627	627	232	232	188	188	30	92	81	286	632	86	58
238667	Eight Mile	0	0	400	2317	96	2218	96	582	94	215	94	175	175	27	86	75	94	265	80	54
238576	Epworth	0	0	0	548	548	525	525	138	138	51	51	41	41	0	0	0	0	138	0	0
238920	Forest Hill	0	15000	3600	11837	11832	11333	11328	2972	2976	1099	1104	892	888	0	0	0	0	0	0	0
238703	Fruitdale	0	0	0	446	446	427	427	112	112	41	41	34	34	5	17	14	51	112	15	10
238942	Fulton Heights	4152	5200	578	4144	1350	3968	1350	1041	646	385	385	312	312	149	24	25	250	1055	23	96
238725	Georgetown	0	0	0	1799	1799	1723	1723	452	452	167	167	136	136	0	0	0	0	0	0	0
238964	Government Street	3348	24000	0	3503	3503	3354	3354	880	880	325	325	264	264	41	130	114	401	890	121	81
238953	Grace	34538	0	0	4587	0	4391	0	1152	0	426	0	346	0	0	0	0	0	0	0	0
238747	Grand Bay First	8428	6791	262	7520	7520	7200	7200	1888	1888	698	698	567	567	0	0	0	0	331	259	174
238873	Hubbard Memorial	0	0	0	602	151	576	144	151	38	56	14	45	11	2	6	5	17	38	5	4
238760	Irvington	0	0	0	2522	887	2414	851	633	257	234	124	190	110	0	0	0	0	352	0	0
238975	Kingswood	14384	22069	1607	16189	15110	15499	15499	4065	4065	1502	1502	1220	0	0	0	0	0	0	0	0
238782	Mcintosh	0	5554	0	1753	1753	1678	1678	440	440	163	163	132	132	21	65	57	201	443	60	41
238736	Midway	0	0	0	1732	1742	1658	1658	435	435	161	161	131	468	0	64	56	198	440	60	40
238805	Millry	0	0	0	1142	1142	1093	1093	287	287	106	106	86	86	0	0	0	0	290	0	0
238656	Minerva Memorial	0	0	0	999	0	956	0	251	0	93	0	75	0	0	0	0	0	0	0	0
239228	Mt Vernon	3635	0	0	2472	600	2367	600	621	621	229	229	186	186	29	92	80	0	627	85	57
229537	New Hope	0	0	0	0	0	0	0	0	0	0	0	0	0	0	0	0	0	0	0	0
238771	Pine Grove	0	0	650	3043	725	2913	650	764	200	282	75	229	65	0	0	0	0	0	0	0
239024	Pleasant Valley	0	4100	444	5062	2750	4846	2750	1271	0	470	0	381	0	0	0	0	0	0	99	0
229435	Providence	0	0	0	489	489	468	468	123	123	45	45	37	37	6	18	16	56	123	17	11
239321	Saraland	0	4028	1520	8830	0	8454	5865	2217	0	819	0	665	0	0	0	0	0	0	0	0
239343	Satsuma	0	2961	570	3830	3830	3666	3666	962	962	355	369	289	289	10	10	10	10	967	25	10
239376	Sims Chapel	3997	7883	0	987	987	945	945	248	248	92	92	74	74	12	37	32	113	249	34	23
239081	South Brookley	0	2620	2292	6446	5380	6172	5150	1619	1350	598	500	486	451	0	0	0	0	1496	0	0
239126	Springhill Ave	0	2202	2479	9215	9215	8822	8822	2314	2314	855	855	694	694	109	341	299	1055	2324	318	214
239046	St. Francis St/West Wilmer	0	0	0	0	0	0	0	0	0	0	0	0	0	0	0	0	0	0	0	0
239172	St John	9802	0	1383	4642	2830	4444	4444	1166	945	431	431	350	350	0	0	0	0	0	0	0
239104	St Mark	9968	7857	2273	13989	13989	13393	13393	3513	3513	1298	1298	1054	1054	0	0	0	0	0	0	0
239308	St Stephens	0	0	0	1785	1785	1709	1709	448	448	166	166	134	134	21	66	58	204	450	62	41
239354	Sunflower	0	0	0	845	845	809	809	212	212	78	78	64	64	10	31	27	97	213	29	20
239150	Tanner Williams	29908	1500	0	5048	0	4833	0	1268	0	469	0	380	0	0	0	0	0	0	0	0
239387	Theodore	17340	0	2324	9043	3667	8658	3667	2271	0	839	0	682	0	0	0	0	0	458	0	0
951167	Theodore First	0	3210	810	4171	1525	3993	1525	1047	1047	387	387	314	314	0	0	0	0	514	0	0
239148	Toulminville/Warren Street	12500	2850	617	9328	9328	8931	8931	2342	2342	866	866	703	703	110	346	302	1068	2367	322	216
239137	Trinity Semmes	0	5440	0	2269	2269	2173	2173	570	570	211	211	171	171	27	84	74	260	572	78	53
951486	Wesley Chapel	0	0	0	2732	2732	2616	2616	686	686	254	254	206	206	32	101	89	313	687	94	63
239183	West Side	0	0	350	2917	2917	2793	2793	732	732	271	271	220	220	35	108	95	334	744	101	68

Mobile District

GCFA Church Number	CHURCH NAME	Principal/Interest on Indebtedness	Paid on Bldgs/Improvements	UMW Sent to Conference UIMW Treasurer	Conference Claimants Fund Apportioned	Conference Claimants Fund Paid	Health Insurance Fund Apportioned	Health Insurance Fund Paid	District Superintendents' Fund Apportioned	District Superintendents' Fund Paid	Episcopal Fund Apportioned	Episcopal Fund Paid	Equitable Compensation Fund Apportioned	Equitable Compensation Fund Paid	Interdenominational Fund Paid	General Administration Fund Paid	SEJ Administration Fund Paid	Conference Administration Fund Paid	District Funds Paid	Blue Lake Operations Fund Paid	Blue Lake Capital Improvement/Debt Retirement Fund Paid
239206	Whistler	0	0	0	1268	0	1214	0	318	0	118	0	96	0	0	0	0	0	0	0	0
239423	Wilmer	20205	21511	235	4574	4574	4379	4379	1149	1149	424	424	345	345	54	170	148	472	1159	158	106
238612	Zirlott Road	0	999	0	2624	656	2512	2512	659	165	243	61	198	50	0	0	0	0	166	0	0
<b>Mobile District Totals</b>		1372996	3165019	34975	449089	388864	429951	384399	112772	98623	41678	36838	33842	29238	3835	11453	10021	35022	85934	11031	7514

Mobile District		Conference Benevolence Fund Apportioned	Conference Benevolence Fund Paid	World Service Fund Apportioned	World Service Fund Paid	Ministerial Fund Paid	Black College Fund Paid	Maintenance and Debt Retirement Fund Paid	General Advance Paid	Youth Service Fund Paid	Special Days Offerings	Homes for Claimants Fund Paid	Congregational Development Paid	Conference Advance Specials	Huntingdon/Bham Southern Fund Paid	Student Aid - Huntingdon	Africa University Fund Paid	Health and Welfare Ministries Paid	Wesley Foundations Funds	Late receipts paid in 2004 for Prior Year	Grand Total Paid for All Purposes
238485	Aldersgate	1293	0	1829	0	0	0	0	0	0	0	0	0	0	0	0	0	0	0	0	62030
238827	Ashland Place	9220	9220	13042	13042	5296	2112	1252	4666	0	746	875	3543	1020	5831	2331	473	0	3260	0	796401
238598	Barlow	396	396	560	100	75	10	54	365	0	0	38	100	25	100	100	20	1100	140	0	35896
238508	Bayou La Batre First	1488	0	2105	0	0	0	0	0	0	0	0	0	150	0	0	0	0	0	0	74291
238816	Bethel	340	0	481	0	0	0	0	0	0	0	0	0	0	0	0	0	479	0	0	21750
238521	Calvert	265	265	375	375	152	61	36	0	0	0	25	102	0	168	67	14	70	94	0	21691
239401	Chalker Memorial	394	394	557	557	226	90	53	200	0	0	37	151	0	249	100	20	1765	139	0	33382
238543	Chatom	873	873	1235	1235	502	0	0	0	0	0	83	336	0	522	0	45	0	0	0	156788
238862	Chickasaw	2643	2643	3739	3739	1518	606	359	798	10	743	251	1016	20	1672	668	135	1838	935	0	249544
238851	Christ	33529	33529	47426	47426	19259	7681	4552	14964	0	0	3181	12882	9932	21204	8475	1719	14331	11856	0	4631931
238565	Churchula	436	0	616	0	0	0	0	0	0	0	0	0	0	0	0	0	0	0	0	29706
238587	Citronelle	1300	520	1839	736	300	120	72	0	0	0	48	200	0	328	132	28	0	184	0	143876
238601	Coden	746	746	1056	1056	429	171	101	0	0	0	71	287	0	472	189	38	685	264	0	61038
238623	Crawford Chapel	1088	1088	1538	418	625	0	0	0	0	295	0	0	0	0	0	56	680	0	0	81911
239332	Creola	855	855	1209	1209	491	196	116	350	0	0	81	328	100	540	216	44	1375	302	0	65987
238554	Dauphin Island	852	852	1205	1205	489	195	116	906	0	75	81	327	1055	539	215	44	651	301	0	174399
238884	Dauphin Way	20663	20663	29228	29228	11869	4734	2805	4100	0	0	1960	7939	1510	13068	5223	1059	0	7307	0	4753391
238645	Deer Park	438	0	620	0	0	0	0	0	0	0	0	0	0	0	0	0	300	0	0	37231
238714	Ebenezer	686	686	971	971	394	157	93	0	0	0	65	264	250	434	173	35	2252	243	0	70460
238667	Eight Mile	637	94	901	69	119	146	86	35	0	113	60	69	0	69	69	33	280	225	0	64783
238576	Epworth	151	0	213	0	0	0	0	55	0	0	0	0	0	0	0	0	455	0	0	13751
238920	Forest Hill	3255	0	4604	0	0	0	0	561	0	258	0	0	20	0	0	0	20	0	0	274550
238703	Fruitdale	123	123	174	174	70	28	17	0	0	0	12	47	0	78	31	6	250	43	0	11716
238942	Fulton Heights	1140	400	1612	625	165	0	0	699	0	274	0	0	50	111	0	58	1038	25	0	96988
238725	Georgetown	495	0	700	0	0	0	0	0	0	0	0	0	35	0	0	0	0	0	0	27578
238964	Government Street	963	963	1363	1363	553	221	131	0	0	0	91	370	0	609	243	49	0	341	0	155393
238953	Grace	1261	0	1784	0	0	0	0	0	0	72	0	0	0	0	0	0	125	0	0	90335
238747	Grand Bay First	2068	85	2925	0	1188	0	0	385	0	132	0	795	241	0	0	0	0	731	1633	167325
238873	Hubbard Memorial	166	42	234	59	24	10	6	0	0	0	4	16	0	26	11	2	0	15	0	10414
238760	Irvington	694	0	981	0	0	0	0	0	0	0	0	0	0	0	0	0	0	0	0	50569
238975	Kingswood	4452	0	6297	0	0	0	0	2162	0	345	0	0	80	0	0	0	1986	0	0	337432
238782	McIntosh	482	325	682	0	277	0	65	0	0	0	46	185	0	305	122	0	0	170	0	46256
238736	Midway	476	0	674	337	274	0	0	150	0	0	45	0	0	0	0	0	1000	168	0	44632
238805	Millry	314	314	444	0	0	0	0	0	0	0	30	0	0	0	0	0	0	0	0	19802
238656	Minerva Memorial	275	0	389	0	0	0	0	0	0	0	0	0	0	0	0	0	335	0	0	15537
239228	Mt Vernon	680	0	962	0	0	156	92	0	0	0	64	0	0	0	172	35	356	240	0	52045
229537	New Hope	0	0	0	0	0	0	0	151	0	82	0	0	0	0	0	0	550	0	0	69293
238771	Pine Grove	837	0	1184	0	0	0	0	0	0	0	0	0	0	0	0	0	1651	0	5662	62710
239024	Pleasant Valley	1392	0	1969	0	0	0	0	155	0	0	0	0	200	0	0	0	719	0	0	72678
229435	Providence	135	135	190	190	77	31	18	300	0	0	13	52	0	85	34	7	530	48	0	9716
239321	Saraland	2428	2428	3435	3435	0	0	0	5782	0	0	0	0	750	0	0	0	0	0	0	201298
239343	Satsuma	1053	25	1490	50	20	10	10	512	0	0	10	10	100	10	10	10	0	50	260	82336
239376	Sims Chapel	271	271	384	384	156	62	37	500	0	0	26	104	0	172	69	14	700	96	0	45709
239081	South Brookley	1773	1811	2508	1927	595	0	0	0	0	183	0	85	1219	0	0	444	1412	0	0	155508
239126	Springhill Ave	2534	2534	3584	3584	1456	581	344	0	0	0	240	974	337	1603	641	130	1072	896	0	219777
239046	St. Francis St/West Wilmer	0	0	0	0	0	0	0	0	0	0	0	0	0	0	0	0	0	0	0	217140
239172	St John	1277	0	1806	0	0	0	0	0	0	0	0	0	70	0	0	0	0	0	0	121830
239104	St Mark	3847	0	5442	1751	0	0	0	765	0	596	0	0	432	0	0	0	2383	0	0	295156
239308	St Stephens	491	491	694	694	282	112	67	500	0	0	47	189	0	310	124	25	2918	174	0	38619
239354	Sunflower	232	232	329	329	134	53	32	0	0	0	22	89	0	147	59	12	200	82	0	22948
239150	Tanner Williams	1388	0	1964	0	0	0	0	0	0	0	0	0	0	0	0	0	0	0	9785	163233
239387	Theodore	2487	748	3518	747	0	0	0	287	0	0	0	0	257	0	0	0	0	0	0	182042
951167	Theodore First	1147	68	1622	568	0	0	0	5	0	0	0	0	0	0	0	0	0	0	0	75607
239148	Toulminville/Warren Street	2565	2565	3628	3628	1474	588	348	0	0	0	243	986	0	1622	648	131	0	907	0	252808
239137	Trinity Semmes	624	624	883	883	358	143	85	0	0	0	59	240	0	395	158	32	0	221	0	101172
951486	Wesley Chapel	751	751	1063	1063	432	172	102	118	5	55	71	289	0	475	190	39	35	266	0	47252
239183	West Side	802	802	1135	1135	461	184	109	55	0	75	76	308	0	507	203	41	150	284	0	55807

## Mobile District

GCFA Church Number	CHURCH NAME	Conference Benevolence Fund Apportioned	Conference Benevolence Fund Paid	World Service Fund Apportioned	World Service Fund Paid	Ministerial Fund Paid	Black College Fund Paid	Maintenance and Debt Retirement Fund Paid	General Advance Paid	Youth Service Fund Paid	Special Days Offerings	Homes for Claimants Fund Paid	Congregational Development Paid	Conference Advance Specials	Huntingdon/Tham Southern Fund Paid	Student Aid - Huntingdon	Africa University Fund Paid	Health and Welfare Ministries Paid	Wesley Foundations Funds	Late receipts paid in 2004 for Prior Year	Grand Total Paid for All Purposes
239206	Whistler	349	0	493	0	0	0	0	0	0	0	0	0	0	0	0	0	0	0	0	23836
239423	Wilmer	1258	1258	1779	1779	723	288	171	0	0	104	119	483	330	795	318	64	1920	445	0	163255
238612	Zirlott Road	722	0	1021	0	0	0	0	0	0	0	0	0	0	0	0	0	630	0	0	49606
<b>Mobile District Totals</b>		123500	89819	174691	126071	50463	18918	11329	39526	15	4148	8074	32766	18183	52446	20991	4862	46241	30452	17340	15742911

Montgomery/Opelika District

BCFA Church Number	CHURCH NAME	Total Full Members 2003	Rec'd on Profession of Faith	Restored by Affirmation of Faith	Rec'd from other UMCs	Rec'd from other denomination	Removed or corrected by CC Action	Withdrawn	Emvd by tnsair to other UMCs	Emvd by tnsair to other denominations	Removed by Death	Total Full Members 2004	Total Asian Members	Total African Americans/Black Members	Total Hispanic Members	Total Native American Members	Total Pacific Islander Members	Total White Members	Gender/ Female	Gender/ Male	Average Worship Attendance
242512	Adams Chapel	24	0	0	0	0	0	0	0	0	1	23	0	0	0	0	0	23	12	11	16
239981	Aldersgate	1588	7	0	19	6	0	1	50	10	10	1549	4	1	0	0	0	1544	887	662	474
243287	Alexandria	59	7	0	0	0	0	3	0	0	1	62	0	0	0	0	0	62	41	21	35
239822	Antioch	85	0	0	0	0	0	0	0	0	0	85	0	0	0	0	0	85	43	42	25
240091	Armstrong	27	0	0	0	0	0	0	0	0	1	26	1	0	0	0	0	25	17	9	18
239913	Asbury	176	5	0	0	0	43	0	0	0	5	133	0	1	0	0	0	132	78	55	59
239627	Auburn United Methodist	3290	98	0	50	64	0	8	25	9	20	3440	0	0	0	0	0	3440	1886	1554	1504
242523	Banks	9	0	0	0	0	0	0	0	0	0	9	0	0	0	0	0	9	5	4	8
239786	Beulah	103	0	1	1	0	0	0	0	0	3	102	0	0	0	0	0	102	61	41	36
951657	Bowen	138	0	0	2	0	0	0	0	0	1	139	0	139	0	0	0	0	95	44	60
239695	Bradford's Chapel	112	7	1	3	14	14	1	10	1	1	110	0	0	0	0	0	110	68	42	97
242831	Bradleyton	13	0	0	0	0	0	0	0	0	0	13	0	0	0	0	0	13	10	3	7
235243	Brantley	132	1	0	0	5	0	2	2	2	5	127	0	0	0	0	0	127	79	48	85
951395	Brown Grove	25	0	0	0	0	0	0	0	0	3	22	0	22	0	0	0	0	13	9	35
242545	Brundidge	302	9	0	0	4	0	0	0	2	2	311	0	0	0	0	0	311	201	110	128
242738	Brunson's Chapel	73	0	1	0	0	0	0	0	0	1	73	0	0	0	0	0	73	54	19	36
235185	Cameron's Chapel	43	0	0	2	0	0	0	0	0	2	43	0	0	0	0	0	43	32	11	22
242567	Campground	83	3	0	0	3	0	0	0	0	1	88	0	0	0	0	0	88	50	38	55
243298	Center Ridge	21	0	0	0	0	0	0	0	0	0	21	0	0	0	0	0	21	11	10	18
243152	Chestnut Grove	12	0	0	0	0	0	0	0	0	0	12	0	0	0	0	0	12	7	5	10
242580	Clayton	140	0	0	0	0	0	0	1	0	4	135	0	0	0	0	0	135	79	56	62
242853	Clio	6	0	0	0	0	0	0	0	0	0	6	0	0	0	0	0	6	4	2	11
242682	Comer	17	0	0	0	0	0	0	0	0	0	17	0	0	0	0	0	17	13	4	20
239616	Cornerstone	147	20	0	14	26	4	0	7	4	1	191	1	2	0	0	0	188	103	88	298
242603	Crawford	97	0	0	0	0	0	0	0	0	0	97	0	0	0	0	0	97	56	41	45
242658	Epworth	183	9	0	0	1	0	5	0	1	3	184	0	3	0	0	0	181	103	81	107
242944	Epworth	554	4	0	9	11	0	0	0	11	3	564	0	0	0	0	0	564	338	226	258
242625	Eufaula First	561	5	0	5	5	1	4	5	5	5	556	1	1	2	0	0	552	306	250	228
243015	Fitzpatrick	50	1	0	5	3	0	0	0	0	0	59	0	0	0	0	0	59	36	23	47
242705	Fort Davis	31	0	0	0	2	0	0	2	0	1	30	0	0	0	0	0	30	22	8	14
240001	Frazer Memorial	7763	340	3	88	238	101	19	78	92	43	8099	30	147	188	0	1	7733	4460	3639	4797
242727	Glenwood	72	10	0	0	1	0	0	0	0	1	82	0	0	0	0	0	82	47	35	53
239833	Gold Hill	20	0	0	0	0	0	0	0	0	1	19	0	0	0	0	0	19	14	5	8
242740	Goshen	62	0	0	0	0	0	0	0	0	2	60	0	0	0	0	0	60	30	30	55
239638	Grace	433	4	3	6	3	0	0	2	2	4	441	2	1	0	0	0	438	254	187	150
243391	Hatchechubbee	52	2	0	0	2	0	0	0	0	2	54	0	0	0	0	0	54	33	21	30
243460	Henderson	11	0	0	0	0	0	0	0	0	0	11	0	0	0	0	0	11	8	3	20
243276	Hills Chapel	26	0	0	0	0	0	0	0	0	2	24	0	0	0	0	0	24	18	6	22
243004	Hillside	64	0	0	0	0	0	0	0	0	0	64	0	0	0	0	0	64	41	23	26
239775	Hopewell	77	0	0	0	0	0	0	0	0	0	77	0	0	0	0	0	77	43	34	20
242671	Hopewell	35	0	0	1	0	0	0	0	0	0	36	0	0	0	0	0	36	20	16	26
242807	Hurtsboro	169	1	0	0	1	0	0	0	0	2	169	0	0	0	0	0	169	95	74	65
242820	Lapine	41	1	0	0	0	0	0	0	3	3	36	0	0	0	0	0	36	28	8	11
240114	Liberty	111	2	0	1	0	0	0	0	0	1	113	0	0	0	0	0	113	58	55	66
243210	Little Oak	36	1	0	0	2	0	0	0	0	0	39	0	0	0	0	0	39	20	19	40
242955	Live Oak	13	2	0	0	1	0	0	0	0	0	16	0	0	0	0	0	16	4	12	10
239800	Loachapoka	50	0	0	2	1	0	0	2	0	1	50	0	0	0	0	0	50	29	21	20
242842	Louisville	65	0	0	0	0	0	0	0	0	0	65	0	0	0	0	0	65	44	21	22
242864	Luverne	281	1	0	2	0	0	0	4	3	7	270	0	0	0	0	0	270	123	147	99
242886	Midway	36	0	0	0	0	0	0	0	2	0	34	0	0	0	0	0	34	19	15	12
239797	Morris Chapel	16	0	0	0	1	0	0	0	0	0	17	0	0	0	0	0	17	14	3	10
242897	Mount Carmel	91	0	0	1	0	0	0	0	0	3	89	1	0	0	0	0	88	49	40	32
243232	Mt Hilliard	23	0	0	0	0	0	0	0	0	1	22	0	0	0	0	0	22	14	8	17
243243	Mt Zion	200	0	0	2	1	0	0	2	1	3	197	0	0	0	0	0	197	113	84	114
243471	Murphy's Chapel	47	1	0	0	0	0	0	1	0	2	45	0	0	0	0	0	45	25	20	26
239731	Neal's Chapel	7	0	0	0	0	0	0	0	0	0	7	0	0	0	0	0	7	6	1	20



Montgomery/Opelika District

GCFA Church Number	CHURCH NAME	Total Full Members 2003	Rec'd on Profession of Faith	Restored by Affirmation of Faith	Rec'd from other UMCs	Rec'd from other denomination	Removed or corrected by CC Action	Withdrawn	Rmvd by tmsfr to other UMCs	Rmvd by tmsfr to other denominations	Removed by Death	Total Full Members 2004	Total Asian Members	Total African Americans/Black Members	Total Hispanic Members	Total Native American Members	Total Pacific Islander Members	Total White Members	Gender: Female	Gender: Male	Average Worship Attendance
239935	New Prospect	75	0	0	0	0	0	0	0	0	1	74	0	0	0	0	0	74	43	31	70
240160	Notasulga	137	0	0	1	0	0	0	0	0	1	137	0	0	0	0	0	137	79	58	48
243072	Oak Grove	44	0	0	0	2	0	0	0	0	3	43	0	0	1	1	0	41	27	16	37
240182	Opelika First	1085	23	4	11	7	0	0	13	3	16	1098	1	1	0	0	2	1094	601	497	401
243301	Park Memorial	673	1	0	15	22	0	0	7	2	7	695	3	0	0	2	0	690	386	309	312
239957	Pentecost	37	0	0	0	0	0	0	0	0	1	36	0	0	0	0	0	36	19	17	22
240240	Pepperell	86	2	1	1	0	0	0	0	0	6	84	0	0	0	0	0	84	50	34	50
242818	Petrey	44	0	0	0	0	0	0	2	1	0	41	0	0	0	0	0	41	30	11	18
242966	Phenix City First	223	1	0	2	1	0	0	0	0	2	225	0	1	6	0	0	218	121	104	114
239811	Pierce Chapel, Opelika	108	1	0	2	1	0	0	1	0	1	110	0	0	0	0	0	110	44	66	50
240284	Pine Grove	284	5	0	2	27	0	0	1	0	1	316	0	0	0	0	0	316	172	144	186
243106	Pine Level	68	2	0	2	2	0	0	2	0	3	69	0	0	0	0	0	69	49	20	40
240158	Pitts Chapel	25	0	0	0	0	0	0	0	0	0	25	0	0	0	0	0	25	13	12	23
243128	Pittsview	55	0	0	0	0	0	0	0	0	0	55	0	0	0	0	0	55	36	19	38
242784	Pleasant Hill	14	1	0	1	0	0	0	0	0	0	16	0	0	0	0	0	16	9	7	15
243141	Ramer	117	0	0	5	1	0	0	0	0	1	122	0	0	0	0	0	122	65	57	70
242716	Rocky Mount	71	0	0	0	2	0	0	0	0	0	73	0	0	0	0	0	73	37	36	30
239877	Roxana	35	0	0	0	1	0	0	3	0	1	32	0	0	0	0	0	32	24	8	12
243163	Rutledge	56	0	0	0	2	0	0	0	0	0	58	0	0	0	0	0	58	23	35	39
240307	Salem	40	0	0	0	0	0	0	0	0	0	40	0	0	0	0	0	40	23	17	23
239970	Sardis	169	2	0	0	0	0	2	0	7	162	0	0	0	0	0	0	162	86	76	83
243208	Seale	41	0	0	0	0	0	0	0	1	1	39	0	0	0	0	0	39	22	17	25
243221	Shady Grove	28	0	0	0	0	0	0	0	0	2	26	0	0	1	0	0	25	14	12	10
240034	Society Hill	31	1	0	0	1	0	0	0	0	2	31	0	0	0	0	0	31	20	11	22
242751	Springhill	22	0	0	0	0	0	0	0	0	1	21	0	0	0	0	0	21	14	7	20
240045	St James	1067	55	0	49	76	0	0	23	3	7	1214	0	12	0	0	0	1202	801	413	737
240080	St Mark	263	5	0	8	3	19	0	7	3	4	246	0	0	0	0	0	246	141	105	95
951475	St Paul	33	0	0	0	0	0	0	0	0	0	33	0	33	0	0	0	0	24	9	30
951588	St Paul Opelika	24	0	0	0	0	0	0	0	0	0	24	0	24	0	0	0	0	20	4	21
242636	Street Memorial	24	0	0	0	0	0	0	0	0	1	23	0	0	0	0	0	23	11	12	19
243026	Summerville	419	19	2	4	8	0	0	0	0	1	451	0	2	15	0	0	434	221	230	152
242591	Tennille	10	0	0	0	0	0	0	0	1	1	8	0	0	0	0	0	8	5	3	10
242501	Texasville	12	0	0	0	0	0	0	0	0	0	12	0	0	0	0	0	12	7	5	5
243048	Trinity	331	0	1	1	0	0	0	6	6	10	311	0	0	1	0	0	310	180	131	95
240227	Trinity, Opelika	1274	16	0	29	23	0	7	20	27	13	1275	0	1	10	0	0	1264	674	601	614
243323	Troy First	503	11	0	12	6	0	0	4	3	2	523	0	0	0	0	0	523	290	233	168
240400	Tuskegee First	51	0	0	0	0	0	0	0	0	3	48	0	2	0	0	0	46	30	18	17
239992	Union	108	7	0	1	3	23	0	1	4	0	91	0	0	0	0	0	91	57	34	84
243334	Union Grove	43	0	0	0	0	0	0	0	0	0	43	0	0	0	0	0	43	25	18	45
243356	Union Hill	37	0	0	0	0	0	0	0	0	1	36	0	0	0	0	0	36	24	12	35
243345	Union Springs First	115	1	2	0	7	0	0	0	0	3	122	0	2	0	0	0	120	72	50	77
242647	Washington St	171	1	1	1	1	14	1	3	2	3	152	0	0	0	0	0	152	102	50	41
240056	Watoola	108	2	0	2	0	0	0	0	0	2	110	1	0	0	0	0	109	46	64	45
240216	Wesley Memorial	180	12	0	1	1	0	0	4	1	0	189	0	3	0	0	0	186	100	89	110
242693	White Oak	105	3	0	1	3	0	0	2	2	1	107	0	1	3	0	0	103	64	43	55
242614	Williams Chapel	78	3	0	1	2	0	0	0	1	0	83	0	0	0	0	0	83	52	31	50
239890	Williams Chapel	84	2	0	4	0	0	0	0	0	1	89	0	0	0	0	0	89	47	42	37
240466	Woodland	370	6	0	17	14	0	4	4	3	1	395	1	2	0	0	0	392	199	196	171
<b>Montgomery Opelika District Totals</b>		<b>26880</b>	<b>723</b>	<b>20</b>	<b>386</b>	<b>611</b>	<b>219</b>	<b>55</b>	<b>296</b>	<b>211</b>	<b>263</b>	<b>27576</b>	<b>46</b>	<b>401</b>	<b>227</b>	<b>3</b>	<b>3</b>	<b>26896</b>	<b>15518</b>	<b>12058</b>	<b>14060</b>



## Montgomery/Opelika District

CCFA Church Number	CHURCH NAME	Number Baptized this Year	Members on Preparatory Rolls	Number on Constituency Roll	Enrolled-Confirmation Classes	Number of Leaders in all Educational Work	Children in all Classes	Youth in all Classes	Adults in all Classes	Total Church School Membership	Avg Church School Attendance	Avg Attendance in Accountability groups	Avg Attendance in Mission & Ministry Groups	Avg Attendance in Support Groups	Children in Support Groups	Youth in Support Groups	Adults in Support Groups	Avg Attendance Short-term Classes & Groups	Number of Church School Members Joining the Church	Members in UMM	Paid by UMM for Local Projects
239935	New Prospect	1	0	0	0	10	8	5	20	43	15	0	0	0	0	0	0	0	0	0	0
240160	Notasulga	0	23	6	8	12	14	8	23	57	50	2	0	0	0	0	0	0	0	20	900
243072	Oak Grove	0	10	6	0	4	5	3	10	22	17	0	12	0	0	0	0	12	0	0	0
240182	Opelika First	21	169	108	16	64	165	122	340	691	190	16	10	58	42	0	16	52	19	40	1500
243301	Park Memorial	8	135	2	0	50	124	47	173	394	167	159	20	88	0	30	58	230	20	77	950
239957	Pentecost	0	0	0	0	5	0	0	0	5	0	0	0	0	0	0	0	0	0	0	0
240240	Pepperell	2	4	0	0	2	0	0	27	29	25	0	0	0	0	0	0	8	0	10	0
242818	Petrey	0	3	0	0	3	3	0	8	14	0	0	0	0	0	0	0	0	0	0	0
242966	Phenix City First	2	28	19	2	30	20	14	80	144	76	8	0	0	0	0	0	20	1	0	0
239811	Pierce Chapel, Opelika	1	3	28	0	12	12	15	12	51	0	0	0	10	20	10	0	0	0	0	0
240284	Pine Grove	6	38	0	0	42	54	15	151	262	145	48	35	66	0	0	66	28	4	25	300
243106	Pine Level	0	16	3	2	6	10	6	22	44	16	0	0	16	10	6	0	16	0	0	0
240158	Pitts Chapel	0	0	0	0	0	0	0	0	0	0	0	0	0	0	0	0	0	0	0	0
243128	Pittsview	0	11	17	0	5	7	6	19	37	12	0	0	0	0	0	0	0	0	0	0
242784	Pleasant Hill	0	0	0	0	0	0	0	0	0	0	0	0	0	0	0	0	0	0	0	0
243141	Ramer	1	11	0	0	6	8	4	26	44	0	0	0	0	0	0	0	0	0	0	0
242716	Rocky Mount	0	3	6	0	3	5	4	9	21	9	0	0	0	0	0	0	0	0	0	0
239877	Roxana	0	0	0	0	0	0	0	0	0	0	0	0	0	0	0	0	0	0	0	0
243163	Rutledge	0	5	0	1	2	0	0	8	10	6	0	0	0	0	0	0	0	0	0	0
240307	Salem	0	0	0	0	0	5	2	6	13	8	0	0	0	0	0	0	0	0	0	0
239970	Sardis	1	10	30	0	10	23	13	50	96	31	0	0	0	0	0	0	0	0	0	0
243208	Seale	0	2	0	0	2	0	0	9	11	7	0	0	0	0	0	0	0	0	0	0
243221	Shady Grove	0	3	3	0	0	0	0	0	0	0	0	0	0	0	0	0	0	0	0	0
240034	Society Hill	1	0	0	0	6	3	2	11	22	12	0	0	0	0	0	0	0	0	0	0
242751	Springhill	0	0	0	1	1	2	4	5	12	8	0	0	0	0	0	0	0	0	0	0
240045	St James	46	226	0	14	100	342	188	300	930	401	100	83	110	50	0	60	400	0	50	0
240080	St Mark	9	43	20	0	10	22	10	60	102	63	25	6	35	12	0	23	30	0	35	13000
951475	St Paul	1	0	0	0	0	0	0	11	11	11	0	0	0	0	0	0	25	0	0	0
951588	St Paul Opelika	0	0	11	0	8	14	0	10	32	10	0	0	0	0	0	0	0	0	0	0
242636	Street Memorial	0	1	0	0	0	0	0	0	0	0	0	0	0	0	0	0	4	0	0	0
243026	Summerville	15	25	7	0	48	43	7	57	155	115	0	0	27	0	0	27	7	15	15	1325
242591	Tennille	0	0	2	0	1	2	1	8	12	11	0	0	0	0	0	0	0	0	0	0
242501	Texasville	0	0	0	0	0	0	0	0	0	0	0	0	0	0	0	0	0	0	0	0
243048	Trinity	0	18	28	0	17	18	2	101	138	63	0	0	0	0	0	0	0	0	29	500
240227	Trinity, Opelika	15	138	297	20	60	179	90	421	750	336	150	95	160	0	0	160	230	38	0	0
243323	Troy First	1	66	25	10	22	73	25	125	245	99	0	0	15	0	0	15	65	21	0	0
240400	Tuskegee First	0	1	0	2	4	0	1	8	13	10	8	8	11	0	1	10	0	0	8	0
239992	Union	7	0	15	0	20	22	17	59	118	59	0	25	38	12	16	10	26	11	25	250
243334	Union Grove	0	0	0	0	0	3	11	0	14	12	0	0	0	0	0	0	0	0	0	0
243356	Union Hill	0	10	0	0	3	0	0	14	17	15	0	0	18	2	0	16	0	0	0	0
243345	Union Springs First	1	32	101	0	24	46	23	45	138	34	0	0	0	0	0	0	33	1	0	0
242647	Washington St	2	8	5	0	12	10	5	27	54	28	7	24	0	0	0	0	21	2	14	3202
240056	Watoola	2	4	0	0	7	10	7	7	31	10	0	0	6	0	0	6	0	0	10	0
240216	Wesley Memorial	8	10	0	0	20	20	18	44	102	54	15	15	0	0	0	0	25	0	21	237
242693	White Oak	7	0	0	4	12	5	6	24	47	20	14	12	25	3	9	13	25	0	0	0
242614	Williams Chapel	14	5	7	0	5	11	0	1	17	15	0	0	0	0	0	0	0	0	0	0
239890	Williams Chapel	2	0	0	0	8	3	3	20	34	25	0	0	0	0	0	0	11	1	0	0
240466	Woodland	9	45	12	6	31	37	21	101	190	72	44	42	89	61	12	16	15	20	16	2225
<b>Montgomery Opelika District Totals</b>		<b>506</b>	<b>4422</b>	<b>3346</b>	<b>291</b>	<b>2213</b>	<b>4109</b>	<b>2577</b>	<b>8081</b>	<b>16980</b>	<b>7178</b>	<b>1904</b>	<b>1789</b>	<b>3771</b>	<b>407</b>	<b>727</b>	<b>2667</b>	<b>5059</b>	<b>496</b>	<b>813</b>	<b>39040</b>



Montgomery/Opelika District

BCFA Church Number	CHURCH NAME	Members in UMW	Paid by UMW for Local Projects & Community Work	Members in UMYF	Paid by UMYF for Projects	Value of Church Land,Bldg,Equip	Value of Parsonages/Furnishings	Value of Other Assets	Indebtedness on Land, Buildings, Parsonages	Other Indebtedness	Benevolences Paid Directly by church	Pastor's Base Comp	Assoc. Base Comp	Housing Related Allowances/Utilities	Travel/Reimbursement Pd Pastor(s)	Other Cash Allowances Paid to/for Pastor (s)	Diaconal Minister Total Comp	Other Staff Comp	Current Exp for Program including church school	Other Current Operating Expense
239935	New Prospect	0	0	0	0	88575	0	16575	0	0	0	10200	0	0	0	0	0	0	2400	1148
240160	Notasulga	18	600	17	300	1443000	142000	26471	0	0	250	24233	0	3500	3500	1000	0	0	3198	24100
243072	Oak Grove	0	0	0	0	382276	0	1729	20150	0	250	12068	0	0	0	0	0	0	1222	147586
240182	Opelika First	50	527	122	5000	10750000	0	626271	2037266	0	22156	75020	23177	37200	26610	0	0	266542	66198	162079
243301	Park Memorial	65	7782	60	0	22500000	125000	220000	1237654	0	39600	49800	0	7200	4800	6200	0	137500	65000	69400
239957	Pentecost	0	0	0	0	78847	0	10000	0	0	0	7800	0	0	0	0	0	0	1000	69971
240240	Papperell	10	0	0	0	360000	76000	0	0	0	0	29500	0	0	1200	0	0	1880	672	6685
242818	Petrey	0	0	0	0	50000	0	10947	0	0	231	0	0	7200	0	200	0	0	609	2319
242966	Phenix City First	0	0	16	910	1505000	137700	4498	0	0	2517	26810	9500	7200	7265	7065	0	37565	9500	33653
239811	Pierce Chapel, Opelika	10	0	12	1400	340000	27000	23930	0	0	1800	9417	0	0	3600	0	0	2400	2273	9671
240284	Pine Grove	24	327	18	792	1575774	175000	66130	1030017	0	45601	47260	0	0	3600	1000	0	30010	31550	39658
243106	Pine Level	15	200	12	0	400000	0	125000	0	0	700	13000	0	4250	0	400	0	0	2375	7080
240158	Pitts Chapel	0	0	0	0	0	0	0	0	0	0	1200	0	0	0	0	0	0	220	1463
243128	Pittsview	7	265	0	0	187000	0	20000	0	0	575	10301	0	1150	700	200	0	0	750	4560
242784	Pleasant Hill	0	0	0	0	48000	0	1600	0	0	175	1800	0	1800	0	0	0	0	0	706
243141	Ramer	0	0	0	0	610000	0	0	0	0	6323	35475	0	0	0	0	0	9333	1400	4644
242716	Rocky Mount	0	0	6	947	165000	30000	24000	0	0	0	8593	0	0	0	0	0	0	750	4400
239877	Roxana	0	0	0	0	260000	0	13613	0	0	0	4200	0	0	0	0	0	0	0	6678
243163	Rutledge	0	0	0	0	83250	66950	48000	0	0	5000	20100	0	600	0	0	0	0	1500	1200
240307	Salem	0	0	0	0	300000	0	0	0	0	0	12000	0	0	0	0	0	0	0	7681
239970	Sardis	0	0	0	0	270000	0	169678	0	0	1382	10964	0	13230	0	0	0	12918	5858	12493
243208	Seale	10	541	0	0	423400	119800	31816	0	0	1144	6534	0	3600	1800	0	0	0	2011	9985
243221	Shady Grove	0	0	0	0	84000	28000	0	0	0	418	0	0	0	0	10807	0	0	65	2741
240034	Society Hill	0	0	0	0	195000	80000	7500	0	0	0	6500	0	0	0	0	0	0	3994	5679
242751	Springhill	0	0	0	0	70000	0	15000	0	0	0	10710	0	0	0	0	0	250	166	610
240045	St James	120	20000	134	0	6550000	0	0	3767034	0	16072	68874	22660	17304	3708	8775	23339	585373	127000	380000
240080	St Mark	0	0	0	0	1095405	50000	28000	476254	0	8331	36770	0	11670	1500	3130	0	38452	4103	37246
951475	St Paul	0	0	0	0	100000	0	0	0	0	0	5000	0	0	0	0	0	0	1398	1547
951588	St Paul Opelika	0	0	0	0	35000	5000	0	0	0	250	1500	0	0	0	0	0	0	250	3000
242636	Street Memorial	0	0	0	0	58000	0	0	0	0	1110	2175	0	0	0	200	0	0	46	1332
243026	Summerville	35	3728	7	0	1213750	185850	0	38086	0	0	45757	0	7650	13000	1270	0	23833	2915	15848
242591	Tennille	0	0	0	0	36800	0	0	0	0	0	2460	0	0	0	0	0	0	0	735
242501	Texasville	0	0	0	0	130000	0	30000	0	0	0	6924	0	0	0	0	0	0	0	2425
243048	Trinity	14	100	1	0	875000	107000	150000	0	0	2603	34537	0	4500	6500	0	0	44437	2686	25660
240227	Trinity, Opelika	73	387	76	0	6928671	0	0	0	0	106178	78989	54160	32000	12000	600	0	114515	105800	132748
243323	Troy First	46	440	35	0	4862400	199090	171860	463663	0	6658	42362	14480	12632	7800	10086	0	82707	29022	87718
240400	Tuskegee First	0	0	1	0	140000	35000	100000	0	0	0	9775	0	2500	925	0	0	1740	425	2500
239992	Union	20	75	19	200	280000	0	20000	0	0	1977	0	0	17000	0	0	0	0	9371	19477
243334	Union Grove	0	0	0	0	187000	0	15000	0	0	1500	5700	0	0	0	0	0	0	385	2750
243356	Union Hill	0	0	0	0	190000	0	7000	0	0	0	3600	0	4800	0	0	0	0	861	1661
243345	Union Springs First	0	0	17	0	1250000	200000	170221	0	0	13039	31778	0	4500	3000	3000	0	21746	4260	19086
242647	Washington St	13	0	5	0	677500	98000	7000	0	0	1823	25605	0	0	500	0	0	1500	2900	4500
240056	Watoola	6	0	0	0	82800	53500	30000	0	0	0	11359	4525	2500	2500	0	0	0	4525	5245
240216	Wesley Memorial	22	2150	20	1700	1145000	115000	0	143432	0	1975	40000	0	0	0	7000	0	27866	7136	24103
242693	White Oak	5	3100	0	0	578000	105000	0	0	0	2254	29532	0	0	0	0	0	0	590	7281
242614	Williams Chapel	0	0	0	0	189000	0	0	0	0	520	13200	0	4800	0	0	0	5900	2237	2047
239890	Williams Chapel	0	0	0	0	200000	0	250000	0	0	0	6000	0	0	0	0	0	2700	759	3122
240466	Woodland	31	4985	24	1220	2836000	285000	195000	471000	0	35160	37067	0	5500	8800	1100	0	55725	7800	61425
<b>Montgomery Opelika District Totals</b>		<b>1108</b>	<b>79374</b>	<b>2227</b>	<b>155938</b>	<b>139106993</b>	<b>5946590</b>	<b>11863479</b>	<b>20390135</b>	<b>43550</b>	<b>3421393</b>	<b>2106669</b>	<b>545453</b>	<b>441676</b>	<b>220644</b>	<b>130443</b>	<b>218869</b>	<b>4974352</b>	<b>1617678</b>	<b>2987864</b>

Montgomery/Opelika District

SCFA Church Number	CHURCH NAME	Principal/Interest on Indebtedness	Paid on Bldgs/Improvements	UNW Sent to Conference UMW Treasurer	Conference Claimants Fund Apportioned	Conference Claimants Fund Paid	Health Insurance Fund Apportioned	Health Insurance Fund Paid	District Superintendents' Fund Apportioned	District Superintendents' Fund Paid	Episcopal Fund Apportioned	Episcopal Fund Paid	Equitable Compensation Fund Apportioned	Equitable Compensation Fund Paid	Interdenominational Fund Paid	General Administration Fund Paid	SEJ Administration Fund Paid	Conference Administration Fund Paid	District Funds Paid	Blue Lake Operations Fund Paid	Blue Lake Capital Improvement/Retirement Fund Paid	Debt
242512	Adams Chapel	0	0	0	545	545	522	522	137	137	51	51	41	41	6	20	18	62	68	19	13	
239981	Aldersgate	139540	3100	4075	42157	42157	40360	40360	10586	10586	3912	3912	3177	3177	499	1562	1367	4827	5278	1454	978	
243287	Alexandria	0	0	212	1013	1013	969	969	254	254	94	94	76	76	12	38	33	116	127	35	23	
239822	Antioch	0	613	0	903	903	865	865	227	227	84	84	68	68	11	33	29	103	115	31	21	
240091	Armstrong	0	750	0	388	388	372	372	97	97	36	36	29	29	5	14	13	44	49	13	9	
239913	Asbury	0	0	678	6214	5593	5950	5950	1561	1405	577	519	468	421	67	207	182	641	777	193	130	
239627	Auburn United Methodist	560619	49934	7994	76468	76468	73209	73209	19202	19202	7097	7097	5763	5763	906	2834	2480	8755	9583	2638	1773	
242523	Banks	0	0	200	268	268	257	257	67	67	25	25	20	20	3	10	9	31	109	9	6	
239786	Beulah	0	1682	231	2087	2087	1998	1998	524	524	194	194	157	157	25	77	68	239	262	72	48	
951657	Bowen	9336	42000	335	3553	3553	3401	3401	892	892	330	330	268	268	42	132	115	407	445	123	82	
239695	Bradford's Chapel	0	12541	0	2834	2834	2713	2713	712	712	263	263	214	214	34	105	92	324	355	98	66	
242831	Bradleyton	0	0	0	274	274	262	262	69	69	25	25	21	21	0	0	0	31	112	0	0	
235243	Brantley	56744	0	0	2722	2722	2606	2606	684	684	253	253	205	205	32	101	88	312	1108	94	63	
951395	Brown Grove	0	0	0	267	267	255	255	67	67	25	25	20	20	3	10	9	31	33	9	6	
242545	Brundidge	4882	29685	700	6779	6779	6490	6490	1702	1702	629	629	511	511	0	251	220	776	2768	234	157	
242738	Brunson's Chapel	0	6883	0	1145	1145	1096	1096	287	287	106	106	86	86	14	42	37	131	464	39	27	
235185	Cameron's Chapel	0	0	0	600	600	575	575	151	151	56	56	45	45	7	22	19	69	243	21	14	
242567	Campground	0	0	0	1449	1449	1387	1387	364	364	134	134	109	109	0	0	0	589	50	34	0	
243298	Center Ridge	0	0	0	464	0	444	0	117	0	43	0	35	0	0	0	0	0	0	0	0	
243152	Chestnut Grove	0	0	0	279	279	267	267	70	70	26	26	21	21	0	10	0	32	113	0	0	
242580	Clayton	0	8624	0	3646	3646	3491	3491	916	916	338	338	275	275	43	135	118	417	457	126	85	
242853	Clio	0	0	0	227	227	217	217	57	57	21	21	17	17	3	8	7	26	28	8	5	
242682	Comer	0	50	0	493	192	472	174	124	51	46	18	37	17	2	7	7	22	26	6	5	
239616	Cornerstone	0	0	0	5127	5127	4908	4908	1287	1287	476	476	386	386	61	190	166	587	638	177	119	
242603	Crawford	0	7203	273	1390	1390	1331	1331	349	349	129	129	105	105	16	52	45	159	176	48	32	
242658	Epworth	7200	25000	500	3850	3850	3686	3686	967	967	357	357	290	290	46	143	125	441	483	133	89	
242944	Epworth	138065	3856	576	10003	10003	9577	9577	2512	2512	928	928	754	754	118	371	324	1145	1258	345	232	
242625	Eufaula First	24000	46381	2317	14812	14812	14181	14181	3719	3719	1375	1375	1116	1116	175	549	480	1696	1854	511	343	
243015	Fitzpatrick	0	300	0	881	881	843	843	221	221	82	82	66	66	0	33	29	101	111	30	20	
242705	Fort Davis	0	1518	0	531	531	508	508	133	133	49	49	40	40	6	20	17	61	67	18	12	
240001	Frazer Memorial	0	10300000	560	169202	169202	161992	161992	42488	42488	15703	15703	12751	12751	0	6270	5487	19373	21222	5836	3924	
242727	Glenwood	0	0	51	2117	2117	2026	2026	531	531	196	196	160	160	25	78	69	242	865	73	49	
239833	Gold Hill	0	0	0	374	374	358	358	94	94	35	35	28	0	0	0	0	0	47	0	0	
242740	Goshen	0	9700	0	1360	1360	1302	1302	342	342	126	126	103	103	16	50	44	156	554	47	32	
239638	Grace	82525	26617	2176	10358	10358	9917	9917	2601	2601	961	961	781	781	123	384	336	1186	1299	357	240	
243391	Hatchechubbee	0	25000	0	1240	1240	1187	1187	311	311	115	115	93	93	15	46	40	142	155	43	29	
243460	Henderson	0	538	0	235	235	225	225	59	59	22	22	18	18	3	9	8	27	95	8	5	
243276	Hills Chapel	0	2000	0	432	432	414	414	109	109	40	40	33	33	5	16	14	49	54	15	10	
243004	Hillside	0	6526	0	1009	1975	966	0	253	253	94	94	76	76	12	37	33	116	127	35	23	
239775	Hopewell	0	0	0	1230	1230	1178	1178	309	309	114	114	93	93	15	46	40	141	155	42	29	
242671	Hopewell	0	0	0	726	726	695	695	182	182	67	67	55	55	9	27	24	83	91	25	17	
242807	Hurtsboro	0	1488	0	3793	3793	3632	3632	953	953	352	352	286	286	45	141	123	434	475	131	88	
242820	Lapine	0	0	0	512	384	490	368	128	96	47	35	39	29	5	14	13	44	207	14	9	
240114	Liberty	24404	64817	0	2493	2493	2386	2386	626	626	231	231	188	188	30	92	81	285	313	86	58	
243210	Little Oak	0	7500	0	912	912	873	873	229	229	85	85	69	69	0	34	30	104	371	70	21	
242955	Live Oak	0	0	0	308	308	295	295	77	77	29	29	23	23	4	11	10	35	125	11	7	
239800	Loachapoka	0	2050	0	1571	131	1505	119	395	35	146	12	118	12	2	5	5	15	18	4	0	
242842	Louisville	0	700	0	1708	1708	1635	1655	429	429	158	158	129	129	0	63	55	196	213	59	40	
242864	Luverne	13500	0	0	7190	7190	6883	6883	1805	1805	667	667	542	542	85	266	233	823	2939	248	167	
242886	Midway	0	624	0	535	535	512	512	134	134	50	50	40	40	6	20	17	61	68	18	12	
239797	Morris Chapel	0	5504	0	455	455	435	435	114	114	42	42	34	34	5	17	15	52	57	16	0	
242897	Mount Camel	0	0	0	1976	1976	1892	1892	496	496	183	183	149	149	23	73	64	226	248	68	46	
243232	Mt Hilliard	0	0	0	510	510	488	488	128	128	47	47	38	38	6	19	17	58	64	18	12	
243243	Mt Zion	11236	12346	500	7087	4961	6785	4750	1780	1246	658	461	534	374	59	184	161	568	621	171	115	
243471	Murphy's Chapel	0	0	0	937	937	897	897	235	235	87	87	71	71	0	35	30	107	382	32	22	
239731	Neal's Chapel	0	0	0	329	329	315	315	83	83	31	31	25	25	4	12	11	38	41	11	8	

Montgomery/Opelika District

GCFA Church Number	CHURCH NAME	Principal/Interest on Indebtedness	Paid on Bldg/Improvements	UMW Sent to Conference UMW Treasurer	Conference Claimants Fund Apportioned	Conference Claimants Fund Paid	Health Insurance Fund Apportioned	Health Insurance Fund Paid	District Superintendents' Fund Apportioned	District Superintendents' Fund Paid	Episcopal Fund Apportioned	Episcopal Fund Paid	Equitable Compensation Fund Apportioned	Equitable Compensation Fund Paid	Interdenominational Fund Paid	General Administration Fund Paid	SEJ Administration Fund Paid	Conference Administration Fund Paid	District Funds Paid	Blue Lake Operations Fund Paid	Blue Lake Capital Improvement/Retirement Fund Paid	Debt
239935	New Prospect	0	0	0	1088	1088	1042	1042	273	273	101	101	82	82	13	40	35	545	295	38	25	
240160	Notasulga	0	12064	0	2821	2256	2701	2048	708	595	262	207	213	203	28	84	78	261	302	74	56	
243072	Oak Grove	0	20687	0	1076	1076	1031	1031	270	270	100	100	81	81	13	40	35	123	439	37	25	
240182	Opelika First	372977	358361	1874	29022	29022	27786	27786	7288	7288	2693	2693	2187	2187	344	1076	941	3323	3633	1001	673	
243301	Park Memorial	84252	12000	0	14920	14920	14284	14284	3746	3746	1385	1385	1124	1124	0	553	484	1708	6091	515	276	
239957	Pentecost	0	0	0	582	582	558	558	146	146	54	54	44	44	7	22	19	67	73	20	14	
240240	Pepperell	0	6004	0	2149	2149	2058	2058	540	540	199	199	162	162	25	80	70	246	269	74	50	
242818	Petrey	0	3984	0	630	630	603	603	158	158	58	58	47	47	0	23	0	72	0	22	15	
242966	Phenix City First	0	0	0	6524	6524	6246	6246	1638	1638	605	605	492	492	77	242	212	747	817	225	151	
239811	Pierce Chapel, Opelika	0	2218	0	2045	2045	1958	1958	514	514	190	190	154	154	24	76	66	234	256	71	47	
240284	Pine Grove	502495	6020	0	6312	6312	6043	6043	1585	1585	586	586	476	476	0	234	205	723	792	218	146	
243106	Pine Level	0	0	0	1900	1900	1819	1819	477	477	176	176	143	143	23	70	62	218	238	66	44	
240158	Pitts Chapel	0	0	0	264	264	253	253	66	66	24	24	20	20	3	10	9	30	33	9	6	
243128	Pittsview	0	0	0	1093	1364	1046	1312	274	336	101	130	82	100	16	51	44	152	175	45	34	
242784	Pleasant Hill	0	0	0	264	264	253	253	66	66	24	24	20	20	3	10	9	30	107	9	6	
243141	Ramer	0	0	0	4023	2050	3851	1744	1010	600	373	197	303	196	0	73	75	224	503	91	36	
242716	Rocky Mount	0	0	0	966	966	925	925	243	243	90	90	73	73	11	36	31	111	122	33	22	
239877	Roxana	0	0	0	680	680	651	651	171	171	63	63	51	51	8	25	22	78	86	23	16	
243163	Rutledge	0	0	0	1019	1019	976	976	256	256	95	95	77	77	12	38	33	117	415	35	24	
240307	Salem	0	0	0	1003	1003	961	961	252	252	93	93	76	76	12	37	33	115	126	35	23	
239970	Sardis	0	2654	0	2697	2697	2582	2582	677	677	250	250	203	203	32	100	87	309	339	93	63	
243208	Seale	0	3500	540	1106	1106	1059	1059	278	280	103	103	83	83	13	41	36	127	138	38	26	
243221	Shady Grove	0	2212	0	727	727	696	696	183	183	67	67	55	55	0	27	0	0	297	0	0	
240034	Society Hill	0	11132	0	709	709	679	679	178	178	66	66	53	53	8	26	23	81	89	24	16	
242751	Springhill	0	0	0	688	344	659	330	173	87	64	32	52	26	4	13	11	40	43	12	8	
240045	St James	184000	0	0	44273	44273	42387	42387	11117	11117	4109	4109	3337	3337	524	1641	1436	5069	5522	1527	1027	
240080	St Mark	56538	0	0	6705	6705	6419	6419	1684	1684	622	622	505	505	79	248	217	768	840	231	155	
951475	St Paul	0	11000	0	428	428	410	410	107	107	40	40	32	32	5	16	14	49	54	15	10	
951588	St Paul Opelika	0	0	0	466	100	446	50	117	50	43	18	35	0	0	0	0	0	0	0	0	
242636	Street Memorial	0	0	0	329	329	315	315	83	83	31	31	25	25	4	12	11	38	42	11	8	
243026	Summerville	10560	5857	800	6720	6720	6434	6434	1687	1687	624	624	506	506	80	249	218	769	846	232	156	
242591	Tennille	0	0	0	191	191	183	183	48	48	18	18	14	14	2	7	6	22	77	7	4	
242501	Texasville	0	0	0	424	424	406	406	106	106	39	39	32	32	5	16	14	49	53	15	10	
243048	Trinity	0	2916	138	7926	7926	7589	7589	1990	1990	736	736	597	597	94	294	257	908	994	273	184	
240227	Trinity, Opelika	0	0	2528	28670	28670	27448	27448	7199	7199	2661	2661	2161	2161	339	1062	930	3282	3596	989	665	
243323	Troy First	135265	81299	1669	14765	9323	14136	5362	3708	0	1370	0	1113	0	0	0	0	0	6046	0	0	
240400	Tuskegee First	0	0	0	1063	1063	1017	1517	267	267	99	99	80	80	13	39	34	122	133	37	25	
239992	Union	0	5425	0	1934	1934	1851	1851	486	486	179	179	146	146	23	72	63	221	244	67	45	
243334	Union Grove	0	0	0	543	543	520	520	136	136	50	50	41	41	6	20	18	62	69	19	13	
243356	Union Hill	0	0	0	609	609	583	583	153	153	57	57	46	46	7	23	20	70	246	21	14	
243345	Union Springs First	0	36431	0	4038	4038	3866	3866	1014	1014	375	375	304	304	48	150	131	462	504	139	94	
242647	Washington St	0	5139	309	3099	3099	2967	2967	778	778	288	288	234	234	37	115	100	355	390	107	72	
240056	Watoola	0	0	0	1253	1253	1200	1200	315	315	116	116	94	94	15	46	41	144	158	43	29	
240216	Wesley Memorial	42275	0	0	6022	6022	5765	5765	1512	1512	559	559	454	454	71	223	195	689	753	208	140	
242693	White Oak	11935	0	43	1935	1935	1853	1853	486	486	180	180	146	146	23	72	63	222	244	67	45	
242614	Williams Chapel	0	0	0	1789	937	1713	1713	449	449	166	166	135	0	0	0	0	0	730	0	0	
239890	Williams Chapel	0	31054	0	816	816	781	781	205	205	76	76	61	61	0	0	0	0	105	0	0	
240466	Woodland	67620	0	495	9614	9614	9205	9205	2414	2414	892	892	725	725	114	356	312	1101	1203	332	223	
<b>Montgomery Opelika District Totals</b>		<b>2539968</b>	<b>11325487</b>	<b>29774</b>	<b>637888</b>	<b>624503</b>	<b>610709</b>	<b>593723</b>	<b>160177</b>	<b>154585</b>	<b>59199</b>	<b>57098</b>	<b>48072</b>	<b>46258</b>	<b>4798</b>	<b>22613</b>	<b>19757</b>	<b>70230</b>	<b>97029</b>	<b>21120</b>	<b>14076</b>	

Montgomery/Opelika District

GCFA Church Number	CHURCH NAME	Conference Benevolence Fund Apportioned	Conference Benevolence Fund Paid	World Service Fund Apportioned	World Service Fund Paid	Ministerial Fund Paid	Black College Fund Paid	Maintenance and Debt Retirement Fund Paid	General Advance Paid	Youth Service Fund Paid	Special Days Offerings	Homes for Claimants Fund Paid	Congregational Development Paid	Conference Advance Specials	Huntingdon/B'ham Southern Fund Paid	Student Aid - Huntingdon	Africa University Fund Paid	Health and Welfare Ministries Paid	Wesley Foundations Funds	Late receipts paid in 2004 for Prior Year	Grand Total Paid for All Purposes
242512	Adams Chapel	150	150	212	212	86	34	20	100	0	0	14	58	0	95	38	8	330	53	0	18132
239981	Aldersgate	11593	11593	16398	16398	6659	2656	1574	1906	0	0	1100	4454	0	7332	2930	594	0	4099	0	1116779
243287	Alexandria	278	278	394	394	160	64	38	0	0	190	26	107	56	176	70	14	128	98	0	19521
239822	Antioch	248	248	351	351	143	57	34	0	0	0	24	95	0	157	63	13	0	88	0	13755
240091	Armstrong	107	107	151	151	61	24	14	0	0	0	10	41	0	68	27	5	0	38	0	7644
239913	Asbury	1709	1538	2417	2175	884	352	209	470	0	0	146	591	82	973	389	79	750	544	0	114779
239627	Auburn United Methodist	21029	21029	29745	29745	12079	4817	2855	12066	0	0	1995	8079	2895	13299	5315	1078	4299	7436	0	2784689
242523	Banks	74	74	104	104	42	17	10	0	0	0	7	28	108	47	19	4	48	26	0	6600
239786	Beulah	574	574	812	812	330	131	78	285	0	135	54	220	100	363	145	29	160	203	0	56709
951657	Bowen	977	977	1382	1382	561	224	133	0	0	170	93	375	0	618	247	50	0	345	0	139109
239695	Bradford's Chapel	779	779	1102	1102	448	179	106	1085	0	0	74	299	210	493	197	40	427	276	0	120235
242831	Bradleyton	75	0	106	0	43	0	10	700	0	0	0	0	50	0	19	0	313	27	0	5594
235243	Brantley	749	749	1059	1059	430	171	102	0	0	0	71	288	0	473	189	38	3665	265	0	137562
951395	Brown Grove	73	73	104	104	42	17	10	0	0	0	7	28	0	46	19	4	50	26	0	4583
242545	Brunidge	1864	1864	2637	2637	1071	427	253	2378	0	0	177	716	1600	1179	471	96	2018	659	0	199840
242738	Brunson's Chapel	315	315	445	445	181	72	43	0	0	0	30	121	0	199	80	16	58	111	0	30617
235185	Cameron's Chapel	165	165	234	234	95	38	22	0	0	0	16	63	50	104	42	8	200	58	0	11910
242567	Campground	398	0	564	398	0	0	0	770	0	0	0	0	0	0	0	0	150	0	0	33584
243298	Center Ridge	128	0	180	0	0	0	0	0	0	0	0	0	0	0	0	0	0	0	0	8248
243152	Chestnut Grove	77	0	108	0	0	0	0	0	0	0	0	0	0	0	0	0	150	0	0	5563
242580	Clayton	1003	1003	1418	1418	576	130	136	800	0	25	95	385	1000	634	253	51	2241	355	0	104760
242853	Clio	62	62	88	88	36	14	8	0	0	0	6	24	0	39	16	3	500	22	0	6818
242682	Comer	136	70	192	76	31	12	8	0	0	0	5	0	0	37	14	3	0	20	0	5585
239616	Cornerstone	1410	1410	1994	1994	810	323	191	0	0	0	134	542	0	892	356	72	0	499	0	342266
242603	Crawford	382	382	541	541	220	88	52	226	0	0	36	147	0	242	97	20	366	135	0	26649
242658	Epworth	1059	1059	1498	1498	608	243	144	200	0	0	100	407	50	670	268	54	5000	374	0	141778
242944	Epworth	2751	2751	3891	3891	1580	630	373	550	0	0	261	1057	0	1740	695	141	5039	973	0	406860
242625	Eufaula First	4073	4073	5762	5762	2340	933	553	3873	0	485	386	1565	1846	2576	1030	209	2936	1440	0	484869
243015	Fitzpatrick	242	242	343	0	139	0	33	625	0	0	23	93	500	153	61	0	2456	506	0	22155
242705	Fort Davis	146	146	206	206	84	33	20	1000	0	0	14	56	0	92	37	7	1500	52	0	16458
240001	Frazer Memorial	46530	46530	65817	65817	26728	10659	6317	0	0	0	4414	17877	6130	29426	11761	2385	0	16453	0	17122856
242727	Glenwood	582	582	823	823	334	133	79	150	0	0	55	224	100	368	147	30	0	206	550	5513
239833	Gold Hill	103	0	146	0	0	0	0	0	0	0	0	0	0	0	0	0	0	0	0	6987
242740	Goshen	374	374	529	529	215	0	51	0	0	0	35	144	0	237	95	19	197	218	0	52030
239638	Grace	2848	2848	4029	4029	1636	653	387	3748	0	837	270	1094	1058	1801	720	146	2615	1007	0	390844
243391	Hatchechubbee	341	341	482	482	196	0	46	0	0	0	32	131	1270	216	86	95	575	121	0	63437
243460	Henderson	65	65	91	91	37	15	9	0	0	0	6	25	0	41	16	3	100	23	0	7513
243276	Hills Chapel	119	119	168	168	68	27	16	0	0	0	11	46	0	75	30	6	300	42	0	12502
243004	Hillside	278	278	393	393	107	64	38	0	0	0	26	159	0	176	70	14	0	98	0	27640
239775	Hopewell	338	338	478	478	194	77	46	60	0	0	32	130	0	214	85	17	0	120	0	25786
242671	Hopewell	200	200	282	282	115	46	27	0	0	0	19	77	300	126	50	10	1200	71	0	17802
242807	Hurtsboro	1043	1043	1476	1476	599	239	142	500	0	0	99	401	200	660	264	53	1643	369	0	106719
242820	Lapine	141	106	199	149	61	24	14	225	0	0	10	41	75	67	27	5	1225	38	1143	11645
240114	Liberty	685	685	970	970	394	157	93	237	0	0	65	263	0	434	173	35	312	242	0	155794
243210	Little Oak	251	251	355	355	225	0	34	0	0	0	24	0	0	159	63	0	596	89	0	33967
242955	Live Oak	85	85	120	120	49	19	12	0	0	0	8	33	0	54	21	4	0	30	0	8733
239800	Loachapoka	432	48	611	52	21	8	5	0	0	6	4	0	0	25	10	2	0	14	0	35763
242842	Louisville	470	470	664	664	270	108	64	0	0	0	45	180	0	297	119	24	375	166	0	40561
242864	Luverne	1977	1977	2797	2797	1136	453	268	375	0	0	188	760	0	1250	500	101	5692	699	0	181402
242886	Midway	147	147	208	208	84	0	20	0	0	0	14	0	0	0	0	8	300	0	0	11968
239797	Morris Chapel	125	125	177	177	72	29	17	0	0	22	12	48	0	79	32	6	0	44	0	17744
242897	Mount Camel	543	543	769	769	312	124	74	0	0	0	52	209	0	344	137	28	1005	192	0	44898
243232	Mt Hilliard	140	140	198	198	81	32	19	0	0	0	13	54	0	89	35	7	1200	50	0	13519
243243	Mt Zion	1949	1364	2757	1930	784	312	186	0	0	0	130	524	0	863	345	70	1197	482	0	211799
243471	Murphy's Chapel	258	258	364	364	148	0	35	0	0	0	24	99	0	0	65	0	0	91	0	20420
239731	Neal's Chapel	91	91	128	128	52	21	12	150	0	0	9	35	0	57	23	5	0	32	0	8315



## Montgomery/Opelika District

GCFA Church Number	CHURCH NAME	Conference Benevolence Fund Apportioned	Conference Benevolence Fund Paid	World Service Fund Apportioned	World Service Fund Paid	Ministerial Fund Paid	Black College Fund Paid	Maintenance and Debt Retirement Fund Paid	General Advance Paid	Youth Service Fund Paid	Special Days Offerings	Homes for Claimants Fund Paid	Congregational Development Paid	Conference Advance Specials	Huntingdon/Bham Southern Fund Paid	Student Aid - Huntingdon	Africa University Fund Paid	Health and Welfare Ministries Paid	Wesley Foundations Funds	Late receipts paid in 2004 for Prior Year	Grand Total Paid for All Purposes
239935	New Prospect	299	299	423	423	172	69	41	50	0	0	28	115	0	189	76	15	971	106	0	19764
240160	Notasulga	776	821	1097	889	368	145	90	392	0	0	63	0	0	432	167	33	0	233	0	83470
243072	Oak Grove	296	296	419	419	170	68	40	0	0	0	28	114	0	187	75	15	1438	105	0	187924
240182	Opelika First	7981	7981	11289	11289	4584	1828	1084	1620	0	388	757	3066	363	5047	2017	409	13113	2822	0	1552490
243301	Park Memorial	4103	4103	5803	0	0	0	0	0	0	0	0	0	1451	0	0	0	3448	0	0	538572
239957	Pentecost	160	160	227	227	69	37	22	0	0	0	15	85	0	101	40	8	0	57	0	81113
240240	Pepperell	591	591	836	836	340	135	80	0	0	0	56	227	0	374	149	30	0	209	0	54663
242818	Petrey	173	0	245	245	99	0	0	125	0	0	16	67	0	110	44	9	954	61	0	17834
242966	Phenix City First	1794	1794	2538	2538	601	411	244	2350	0	145	170	1119	1708	1135	453	92	1333	634	0	164069
239811	Pierce Chapel, Opelika	562	562	796	796	323	129	76	215	0	0	54	216	0	356	142	29	350	199	0	41645
240284	Pine Grove	1736	1736	2455	2455	997	398	236	0	0	0	165	667	0	1098	439	89	0	614	0	734160
243106	Pine Level	523	523	739	739	300	120	71	250	0	0	50	201	0	330	132	27	180	185	0	36148
240158	Pitts Chapel	73	73	103	103	42	17	10	0	0	0	7	28	0	46	18	4	0	26	0	3956
243128	Pittsview	301	375	425	537	215	86	51	0	0	0	33	146	575	237	95	19	0	136	0	24619
242784	Pleasant Hill	73	73	103	103	42	17	10	200	0	0	7	28	58	46	18	4	48	26	0	5934
243141	Ramer	1106	846	1565	0	384	147	84	2335	0	0	89	255	1040	426	164	33	5810	221	0	74543
242716	Rocky Mount	266	266	376	376	153	61	36	300	0	0	25	102	0	168	67	14	750	94	0	19663
239877	Roxana	187	187	264	264	107	43	25	0	0	0	18	72	0	118	47	10	0	66	0	13637
243163	Rutledge	280	280	397	397	161	64	38	0	0	0	27	108	0	177	71	14	5000	99	0	37825
240307	Salem	276	276	390	390	158	63	37	0	0	0	26	106	0	174	70	14	0	98	0	23753
239970	Sardis	742	742	1049	1049	426	170	101	0	0	0	70	285	0	469	187	38	0	262	0	70445
243208	Seale	304	304	430	430	175	70	41	0	0	172	29	117	0	192	77	16	575	108	0	34894
243221	Shady Grove	200	200	283	283	0	0	0	0	0	0	19	0	0	0	0	0	419	71	0	19287
240034	Society Hill	195	195	276	276	112	45	26	341	0	0	18	75	141	123	49	10	264	69	0	30926
242751	Springhill	189	95	268	134	55	22	13	0	0	0	9	37	0	60	24	5	150	34	0	13287
240045	St James	12175	12175	17222	17222	6994	2789	1653	10104	0	0	1155	4678	600	7700	3077	624	0	4305	0	1647472
240080	St Mark	1844	1844	2608	2608	1059	422	250	900	0	0	175	708	246	1166	466	95	0	652	6658	245754
951475	St Paul	118	118	166	166	68	27	16	0	0	16	11	45	0	74	30	6	0	42	0	20699
951588	St Paul Opelika	128	42	181	40	0	0	0	0	0	0	0	0	0	0	0	0	0	0	0	5300
242636	Street Memorial	90	90	128	128	52	0	12	0	0	0	9	35	0	57	44	0	265	32	0	6461
243026	Summerville	1848	1848	2614	2614	1062	423	251	50	0	0	175	710	50	1169	467	95	0	653	0	159921
242591	Tennille	52	52	74	74	30	12	7	0	0	0	5	20	0	33	13	3	0	19	0	4022
242501	Texasville	117	117	165	165	67	27	16	0	0	0	11	45	250	74	29	6	200	41	0	11521
243048	Trinity	2180	2180	3083	3083	1252	499	296	0	0	0	207	837	0	1379	551	112	0	771	0	156749
240227	Trinity, Opelika	7884	7884	11152	11152	4529	1806	1070	1930	0	525	748	3029	5650	4986	1993	404	5445	2788	0	769817
243323	Troy First	4060	0	5743	0	0	0	0	532	0	0	0	0	735	0	0	0	6249	0	0	511392
240400	Tuskegee First	292	292	413	413	168	67	40	0	0	0	28	112	0	185	74	15	650	103	0	23329
239992	Union	532	532	752	752	305	122	72	0	0	0	50	204	0	336	134	27	1029	188	0	62653
243334	Union Grove	149	149	211	211	86	34	20	0	0	0	14	57	0	95	38	8	0	53	0	12540
243356	Union Hill	167	167	237	237	96	38	23	0	0	0	16	64	1058	106	42	9	48	59	0	14670
243345	Union Springs First	1111	1111	1571	1571	638	254	151	400	0	0	105	427	525	702	281	57	7907	393	0	162060
242647	Washington St	852	852	1206	1206	392	195	116	183	0	127	81	425	0	539	215	44	931	301	0	59202
240056	Watoola	345	345	488	488	198	79	47	0	0	0	33	132	0	218	87	18	784	122	0	32002
240216	Wesley Memorial	1656	1656	2342	2342	951	379	225	0	0	0	157	636	220	1047	419	85	784	586	0	179884
242693	White Oak	532	532	753	753	306	122	72	312	0	0	50	204	700	337	135	27	1395	188	0	65000
242614	Williams Chapel	492	0	696	0	0	0	0	0	0	0	0	0	0	0	0	0	0	0	0	32699
239890	Williams Chapel	224	0	317	0	0	0	0	263	0	0	0	0	149	0	0	0	319	0	0	46410
240466	Woodland	2644	2644	3740	3740	1519	606	359	3540	0	300	251	1016	487	1672	668	136	8214	935	0	340684
<b>Montgomery Opelika District Totals</b>		<b>175419</b>	<b>168127</b>	<b>248127</b>	<b>230789</b>	<b>93482</b>	<b>36932</b>	<b>22192</b>	<b>58871</b>	<b>0</b>	<b>3543</b>	<b>15561</b>	<b>63013</b>	<b>33686</b>	<b>103225</b>	<b>41345</b>	<b>8417</b>	<b>120339</b>	<b>58391</b>	<b>8351</b>	<b>33597683</b>

Montgomery/Prattville District

COFA Church Number	CHURCH NAME	Total Full Members 2003	Rec'd on Profession of Faith	Restored by Affirmation of Faith	Rec'd from other UMCs	Rec'd from other denomination	Removed or corrected by CC Action	Withdrawn	Rmvd by transfr to other UMCs	Rmvd by transfr to other denominations	Removed by Death	Total Full Members 2004	Total Asian Members	Total African Americans/Black Members	Total Hispanic Members	Total Native American Members	Total Pacific Islander Members	Total White Members	Gender/ Female	Gender/ Male	Average Worship Attendance
235766	Asbury	23	0	0	0	0	0	0	0	0	2	21	0	0	0	0	0	21	14	7	18
241687	Autaugaville	125	3	0	2	0	0	0	0	0	0	130	0	1	1	0	0	128	78	52	60
242204	Barrett Road	93	0	0	8	0	0	0	2	2	3	94	0	0	0	0	0	94	62	32	48
241701	Beatrice	8	0	0	0	0	0	0	8	0	0	0	0	0	0	0	0	0	0	0	0
951681	Benson-Bethel	26	0	0	0	0	0	1	0	0	0	25	0	25	0	0	0	0	22	3	16
241552	Benton	40	0	0	0	0	0	0	0	1	0	39	0	0	0	0	0	39	20	19	75
235904	Bethel	45	0	0	0	0	0	0	0	0	3	42	0	0	0	0	0	42	23	19	20
243403	Bethel	63	0	0	0	0	0	0	0	0	1	62	0	0	0	0	0	62	42	20	29
235824	Bethlehem	11	0	0	0	0	0	0	0	0	0	10	0	0	0	0	0	10	6	4	18
241698	Booth	37	0	0	0	0	0	0	0	0	2	35	0	0	0	0	0	35	23	12	24
239855	Boylston	79	0	0	0	0	0	0	1	2	0	76	0	0	0	0	0	76	48	28	22
241517	Burkville	89	0	0	12	5	0	0	0	0	0	106	0	0	0	0	0	106	68	38	60
241745	Cain's Chapel	505	8	0	19	15	0	0	2	5	10	530	0	0	1	0	1	528	304	226	266
239888	Capitol Heights	351	11	0	8	3	14	2	7	1	17	332	0	6	0	0	0	326	256	76	131
951087	Cedar Grove	46	0	0	0	0	0	0	0	0	0	46	0	46	0	0	0	0	34	12	26
240171	Central	21	0	0	0	0	3	0	0	0	1	17	0	0	0	0	0	17	8	9	0
236715	Centre Chapel	14	0	0	0	0	0	0	0	0	0	14	0	0	0	0	0	14	9	5	8
951692	Chapel	92	0	0	0	0	0	0	0	0	0	92	0	91	0	0	0	1	62	30	56
242226	Church St	633	7	0	1	3	0	0	15	3	7	619	0	0	0	0	0	619	424	195	197
241803	Clanton First	597	4	0	13	4	0	0	6	2	11	599	0	2	25	0	0	572	345	254	371
242363	Cox Chapel	25	0	0	0	0	0	0	0	0	0	25	0	0	0	0	0	25	13	12	14
239924	Dalraida	617	9	0	7	6	0	0	14	8	26	591	0	1	0	0	0	590	328	263	228
239946	Dexter Avenue	235	0	0	1	0	29	0	3	1	7	196	0	7	0	0	0	189	152	44	50
240342	East Tallassee	154	31	0	0	7	0	0	0	0	7	185	0	1	0	0	0	184	100	85	100
239684	Eclectic	299	2	0	3	6	0	0	1	0	3	306	0	0	2	0	0	304	165	141	150
241860	Elmore	78	4	1	1	4	0	0	0	0	1	87	0	0	0	0	0	87	58	29	43
239707	Fairview	145	3	1	4	2	0	0	6	3	3	143	0	0	0	0	0	143	84	59	65
242192	Farmersville	40	0	0	0	0	0	0	0	0	0	40	0	0	0	0	0	40	24	16	30
241882	Forest Home	35	0	0	0	0	0	0	0	0	1	34	0	0	0	0	0	34	19	15	18
241905	Fort Deposit	111	0	0	1	0	0	0	4	0	3	105	0	0	0	0	0	105	61	44	45
235697	Friendship	61	0	0	0	0	0	0	0	0	1	60	0	0	0	0	0	60	43	17	20
235505	Georgiana First	113	0	0	1	1	0	0	4	0	1	110	0	0	0	0	0	110	68	42	44
241940	Government Street	16	0	0	0	0	0	0	16	0	0	0	0	0	0	0	0	0	0	0	0
241927	Greenville First	429	7	0	5	4	0	0	5	2	6	432	0	0	0	0	0	432	249	183	185
240251	Harmony	32	0	0	0	1	0	0	0	0	0	33	0	0	0	0	0	33	20	13	22
241530	Hayneville	20	0	0	1	0	0	0	0	0	1	20	0	0	0	0	0	20	12	8	48
239720	Hope Hull	331	0	0	6	2	0	0	6	1	6	326	0	0	0	0	0	326	163	163	148
242408	Hopewell	4	0	0	0	0	0	0	0	0	0	4	0	0	0	0	0	4	2	2	10
242374	Isabella	5	0	0	0	0	0	0	0	0	1	4	0	0	0	0	0	4	3	1	4
241654	Ivy Creek	99	0	0	0	0	0	0	0	0	0	99	0	0	0	0	0	99	57	42	55
235083	Jenkins Chapel	23	0	0	0	0	0	0	0	0	0	23	0	0	0	0	0	23	14	9	18
239662	Korean	68	0	3	7	15	0	0	0	2	0	91	84	0	0	0	0	7	69	22	60
241916	Liberty	12	0	0	0	0	0	0	0	0	0	12	0	0	0	0	0	12	5	7	15
241734	Lime Springs	98	3	0	1	5	0	0	0	0	2	105	0	1	0	0	0	104	63	42	52
951338	Locust Bluff	90	0	0	0	1	0	0	0	0	1	90	0	90	0	0	0	0	47	43	50
241984	Lowndesboro	53	0	0	0	0	1	0	0	1	1	50	0	0	0	0	0	50	26	24	65
242000	Maplesville	11	0	0	0	0	0	0	0	0	0	11	0	0	0	0	0	11	7	4	8
242022	Marion Junction	29	0	0	0	0	0	0	0	0	3	26	0	0	0	0	0	26	16	10	14
235562	McKenzie	63	0	0	0	0	20	0	0	0	0	43	0	0	0	0	0	43	23	20	25
242237	McWilliams	3	0	0	0	0	0	0	0	0	0	3	0	0	0	0	0	3	2	1	10
242248	Memorial	119	0	0	0	1	0	0	5	1	4	110	0	0	1	0	0	109	62	48	56
951178	Metropolitan	223	6	0	1	3	0	0	0	0	3	230	0	228	0	0	0	2	150	80	110
242066	Millbrook First	892	17	0	15	8	0	0	8	12	7	905	0	2	0	4	2	897	496	409	261
239968	Montgomery First	3433	51	0	64	45	0	1	94	12	39	3447	2	5	2	1	1	3436	1895	1552	1335
241825	Mt Nebo	49	1	0	2	1	0	0	0	0	0	53	0	0	0	0	0	53	26	27	38
242454	Mt Pisgah	108	3	0	0	0	38	0	0	0	1	72	0	0	0	0	0	72	37	35	70

## Montgomery/Prattville District

GCFA Church Number	CHURCH NAME	Total Full Members 2003	Rec'd on Profession of Faith	Restored by Affirmation of Faith	Rec'd from other UMCs	Rec'd from other denomination	Removed or corrected by CC Action	Withdrawn	Rmvd by tmsfr to other UMCs	Rmvd by tmsfr to other denominations	Removed by Death	Total Full Members 2004	Total Asian Members	Total African Americans/Black Members	Total Hispanic Members	Total Native American Members	Total Pacific Islander Members	Total White Members	Gender Female	Gender Male	Average Worship Attendance
241665	Mt Zion	72	0	0	0	0	0	0	0	0	0	72	0	1	0	0	0	71	39	33	51
239651	Mulder Memorial	304	8	5	9	11	0	0	5	0	3	329	1	0	2	0	0	326	179	150	171
235711	New Home	14	0	0	0	0	0	0	0	0	0	14	0	0	0	0	0	14	11	3	10
950323	New Style	52	0	0	0	0	0	0	0	0	4	48	0	47	0	0	0	1	31	17	12
951260	New Style	101	0	0	0	0	6	3	0	4	4	84	0	84	0	0	0	0	62	22	39
241528	Northridge	80	6	0	5	12	0	0	3	0	2	98	0	5	0	0	0	93	58	40	74
235653	Oak Grove	25	0	0	4	0	0	0	0	0	1	28	0	0	0	0	0	28	18	10	17
242432	Oak Grove	8	0	0	0	0	0	0	0	0	1	7	0	0	0	0	0	7	4	3	7
243425	Oak Grove	10	0	0	0	0	0	0	0	0	0	10	0	0	0	0	0	10	5	5	7
951258	Oak Valley	24	0	0	0	0	0	0	0	0	0	24	0	24	0	0	0	0	18	6	14
239673	Oak Valley Station	61	0	0	0	0	0	0	0	0	0	61	0	0	0	0	0	61	34	27	30
235436	Oakey Streak	20	0	0	0	0	0	0	0	0	0	20	0	0	0	0	0	20	11	9	19
242044	Orrville	57	0	0	0	0	0	0	0	0	1	56	0	0	0	0	0	56	36	20	30
240012	Perry Hill	227	2	0	4	6	0	0	5	0	4	230	1	0	0	0	0	229	134	96	122
240295	Pierce Chapel, Wetumpka	19	0	0	0	0	0	0	0	0	0	18	0	0	0	0	1	17	10	8	17
242102	Pine Apple	21	0	0	0	0	0	0	0	0	0	21	0	0	0	0	0	21	11	10	38
242124	Pine Level	136	2	0	0	11	0	0	2	0	2	145	1	0	0	0	0	144	97	48	86
243174	Pintlala	29	6	0	0	3	0	0	1	0	0	37	0	0	0	0	0	37	21	16	30
242421	Plantersville	43	0	0	0	0	0	0	0	0	0	43	0	0	0	0	0	43	26	17	15
241778	PLeasant Grove	1	0	0	0	0	0	0	0	0	0	1	0	0	0	0	0	1	1	0	28
241676	Pleasant Hill	22	0	0	1	3	0	2	0	0	3	21	0	0	0	0	0	21	14	7	10
242033	Pleasant Valley	28	0	0	0	0	0	0	0	0	1	27	0	0	0	0	0	27	18	9	12
242168	Prattville First	1653	68	1	34	25	0	2	33	8	11	1727	2	3	0	1	4	1717	950	777	756
235972	Providence	21	0	0	0	0	0	0	0	0	1	20	0	0	0	0	0	20	13	7	15
240273	Providence	45	0	10	0	0	0	0	3	2	1	49	0	0	0	0	0	49	30	19	22
235755	Rhodes Chapel	16	0	0	0	0	0	0	0	0	0	16	0	0	0	0	0	16	11	5	12
951008	Rivers Chapel	30	0	0	0	0	10	0	0	0	0	20	0	20	0	0	0	0	17	3	11
242181	Robinson Springs	112	9	0	3	3	0	0	0	0	1	126	0	0	0	0	0	126	81	45	80
243185	Sandy Ridge	41	0	0	0	0	0	0	0	0	1	40	0	0	0	0	0	40	26	14	17
240320	Snowdown	111	0	0	2	0	0	0	0	0	0	113	1	0	0	0	0	112	61	51	25
243458	Springhill	28	0	0	0	0	0	0	0	0	1	27	0	0	0	0	0	27	15	12	17
240067	St Luke	259	1	1	5	4	0	0	4	0	4	262	0	0	0	2	0	260	167	95	145
243447	St Paul	24	0	0	0	0	0	0	0	0	1	23	0	0	0	0	0	23	13	10	25
951180	St Paul, Montgomery	18	0	0	0	0	0	0	0	0	0	18	0	18	0	0	0	0	14	4	10
951522	St Paul Tallassee	49	0	0	0	4	0	0	0	0	0	53	0	53	0	0	0	0	31	22	28
242077	Summerfield	7	0	0	0	0	0	0	0	0	2	5	0	0	0	0	0	5	3	2	5
241585	Tabernacle	20	0	0	0	0	0	0	2	0	2	16	0	0	0	0	0	16	14	2	16
240364	Tallasee First	528	13	0	6	5	7	2	7	3	3	530	0	0	0	0	0	530	308	222	200
242283	Thorsby	40	0	0	0	0	0	0	0	0	1	39	0	0	0	0	0	39	22	17	25
240193	Trinity	108	1	0	4	5	0	0	1	0	1	116	0	0	0	0	0	116	61	55	71
242113	Trinity	454	12	1	35	6	0	0	10	3	4	491	3	0	0	0	0	488	274	217	250
240318	Union	32	3	0	1	0	0	1	0	0	1	34	0	0	0	0	0	34	17	17	27
242306	Union	53	1	0	0	0	0	0	0	0	0	54	0	0	0	0	0	54	31	23	35
235926	Vera Cruz	10	0	0	0	0	0	0	0	0	0	10	0	0	0	0	0	10	8	2	19
242328	Verbena	115	4	0	4	0	0	0	5	2	1	115	0	1	2	1	0	111	56	59	55
240422	Wallsboro	104	2	0	1	7	18	0	2	0	2	92	5	0	0	0	0	87	42	50	52
241791	Walnut Creek	151	6	0	0	3	0	0	2	5	1	152	0	0	0	0	0	152	84	68	65
242261	West Highlands	32	2	0	4	3	0	0	0	0	4	37	0	0	0	0	0	37	30	7	25
240444	Wetumpka First	740	13	1	3	8	0	1	21	6	12	725	0	0	0	0	0	725	387	338	230
240147	Whitfield Memorial	649	3	2	18	3	0	1	25	0	12	637	1	1	0	0	0	635	377	260	212
<b>Montgomery - Prattville District Totals</b>		<b>17825</b>	<b>332</b>	<b>26</b>	<b>326</b>	<b>264</b>	<b>146</b>	<b>16</b>	<b>338</b>	<b>94</b>	<b>278</b>	<b>17901</b>	<b>101</b>	<b>763</b>	<b>36</b>	<b>9</b>	<b>9</b>	<b>16983</b>	<b>10388</b>	<b>7512</b>	<b>8200</b>

Montgomery/Prattville District

GCFA Church Number	CHURCH NAME	Number Baptized this Year	Members on Preparatory Rolls	Number on Constituency Roll	Enrolled-Confirmation Classes	Number of Leaders in all Educational Work	Children in all Classes	Youth in all Classes	Adults in all Classes	Total Church School Membership	Avg Church School Attendance	Avg Attendance in Accountability Groups	Avg Attendance in Mission & Ministry Groups	Avg Attendance in Support Groups	Children in Support Groups	Youth in Support Groups	Adults in Support Groups	Avg Attendance Short-term Classes & Groups	Number of Church School Members Joining the Church	Members in UMM	Paid by UMM for Local Projects
235766	Asbury	0	2	0	0	0	0	0	0	0	0	0	0	0	0	0	0	0	0	0	0
241687	Autaugaville	3	32	28	0	12	28	16	46	102	42	0	0	28	4	10	14	0	5	0	0
242204	Barrett Road	0	0	0	0	4	2	0	23	29	23	0	0	0	0	0	0	0	0	0	0
241701	Beatrice	0	0	0	0	0	0	0	0	0	0	0	0	0	0	0	0	0	0	0	0
951681	Benson-Bethel	0	0	0	0	0	8	4	5	17	12	0	0	6	0	0	6	0	0	0	0
241552	Benton	0	10	0	0	0	10	3	20	33	27	0	0	0	0	0	0	0	0	0	0
235904	Bethel	0	2	0	0	0	0	0	0	0	0	0	0	0	0	0	0	0	0	0	0
243403	Bethel	0	4	4	0	3	6	6	11	26	10	0	0	0	0	0	0	0	0	0	0
235824	Bethlehem	0	0	0	0	0	0	0	0	0	0	0	0	0	0	0	0	0	0	0	0
241698	Booth	0	3	0	0	1	2	0	0	3	0	0	0	0	0	0	0	0	0	0	0
239855	Boylston	0	15	14	0	3	10	0	7	20	12	0	0	0	0	0	0	0	0	0	0
241517	Burkville	0	13	31	0	7	7	5	30	49	32	0	4	0	0	0	0	43	3	0	0
241745	Cain's Chapel	11	87	0	12	55	90	54	196	395	118	50	0	15	0	0	15	50	0	47	500
239888	Capitol Heights	8	38	30	7	35	25	35	156	251	104	0	0	178	20	40	118	120	10	0	0
951087	Cedar Grove	0	0	0	0	5	13	5	23	46	15	0	0	0	0	0	0	0	0	0	0
240171	Central	0	0	0	0	0	6	0	0	6	3	0	0	0	0	0	0	0	0	0	0
236715	Centre Chapel	0	0	0	0	0	0	0	0	0	0	0	0	0	0	0	0	0	0	0	0
951692	Chapel	0	0	0	0	7	15	12	35	69	40	0	0	12	0	0	12	12	0	8	0
242226	Church St	7	84	6	5	53	36	14	275	378	173	16	0	0	0	0	0	203	6	16	700
241803	Clanton First	6	77	165	0	70	86	50	212	418	145	8	0	112	0	12	100	274	11	35	4890
242363	Cox Chapel	0	0	0	0	0	0	0	0	0	0	0	0	0	0	0	0	0	0	0	0
239924	Dalraida	6	41	30	4	36	31	32	161	260	146	8	0	10	0	0	10	45	2	35	4165
239946	Dexter Avenue	0	6	31	0	11	6	2	34	53	25	0	0	0	0	0	0	13	0	0	0
240342	East Tallassee	32	16	16	0	10	20	5	35	70	45	0	0	70	20	5	45	0	12	15	0
239684	Eclectic	2	14	61	14	23	35	25	30	113	60	13	20	7	0	0	7	35	2	0	0
241860	Elmore	3	0	0	0	4	12	3	20	39	30	0	0	0	0	0	0	0	0	0	0
239707	Fairview	0	14	0	6	17	15	10	40	82	36	0	0	0	0	0	0	15	0	0	0
242192	Farmersville	0	0	0	0	3	6	0	0	9	4	0	0	0	0	0	0	0	0	0	0
241882	Forest Home	0	3	4	0	2	0	0	8	10	0	0	0	0	0	0	0	0	0	0	0
241905	Fort Deposit	0	5	3	0	12	5	4	36	57	32	0	7	0	0	0	0	0	0	0	0
235697	Friendship	0	0	2	0	2	5	0	8	15	10	0	0	0	0	0	0	0	0	0	0
235505	Georgiana First	0	8	8	0	6	2	3	15	26	20	0	0	10	0	0	10	16	0	10	0
241940	Government Street	0	0	0	0	0	0	0	0	0	0	0	0	0	0	0	0	0	0	0	0
241927	Greenville First	5	55	0	7	15	47	32	174	268	112	12	10	0	0	0	0	58	7	24	0
240251	Harmony	0	1	0	0	3	0	0	4	7	9	0	0	0	0	0	0	0	0	0	0
241530	Hayneville	0	0	0	0	2	0	0	8	10	7	0	0	0	0	0	0	0	0	0	0
239720	Hope Hull	0	27	33	4	20	22	17	85	144	79	0	14	6	0	0	6	13	4	0	0
242408	Hopewell	0	0	0	0	0	0	0	0	0	0	0	0	0	0	0	0	0	0	0	0
242374	Isabella	0	0	0	0	0	0	0	0	0	0	0	0	0	0	0	0	0	0	0	0
241654	Ivy Creek	0	15	7	0	7	10	7	34	58	26	0	0	0	0	0	0	0	0	0	0
235083	Jenkins Chapel	0	3	0	0	0	0	0	0	0	0	0	0	0	0	0	0	0	0	0	0
239662	Korean	0	10	91	0	5	20	17	15	57	30	10	10	30	8	15	7	5	52	29	306
241916	Liberty	0	0	0	0	0	0	0	0	0	0	0	0	0	0	0	0	0	0	0	0
241734	Lime Springs	3	32	12	0	6	12	10	32	60	32	0	0	0	0	0	0	0	2	0	0
951338	Locust Bluff	0	21	0	0	5	15	8	12	40	20	0	0	0	0	0	0	0	0	15	0
241984	Lowndesboro	0	5	0	0	5	13	1	16	35	35	0	0	0	0	0	0	0	0	0	0
242000	Maplesville	0	0	0	0	0	0	0	0	0	0	0	0	0	0	0	0	1	0	0	0
242022	Marion Junction	0	0	0	0	2	0	0	10	12	10	0	0	0	0	0	0	0	0	0	0
235562	McKenzie	0	0	0	0	0	0	0	0	0	0	0	0	0	0	0	0	0	0	0	0
242237	McWilliams	0	0	0	0	0	0	0	0	0	0	0	0	0	0	0	0	0	0	0	0
242248	Memorial	0	6	9	0	7	5	0	31	43	33	0	0	0	0	0	0	18	0	0	75
951178	Metropolitan	7	25	0	10	10	20	15	40	85	35	0	0	20	0	20	0	22	2	26	0
242066	Millbrook First	16	42	40	8	43	71	62	102	278	84	20	9	16	0	0	16	14	16	23	630
239968	Montgomery First	51	737	293	42	196	532	268	1248	2244	777	18	16	49	19	15	15	1950	47	55	500
241825	Mt Nebo	1	3	0	0	4	2	8	25	39	20	0	0	0	0	0	0	0	0	0	0
242454	Mt Pisgah	3	10	8	0	10	12	15	22	59	55	22	6	6	0	0	6	0	3	19	750

## Montgomery/Prattville District

GCFA Church Number	CHURCH NAME	Number Baptized this Year	Members on Preparatory Rolls	Number on Constituency Roll	Enrolled-Confirmation Classes	Number of Leaders in all Educational Work	Children in all Classes	Youth in all Classes	Adults in all Classes	Total Church School Membership	Avg Church School Attendance	Avg Attendance in Accountability Groups	Avg Attendance in Mission & Ministry Groups	Avg Attendance in Support Groups	Children in Support Groups	Youth in Support Groups	Adults in Support Groups	Avg Attendance Short-term Classes & Groups	Number of Church School Members Joining the Church	Members in UMM	Paid by UMM for Local Projects
241665	Mt Zion	0	5	0	0	11	25	12	7	55	42	0	0	0	0	0	0	0	0	0	0
239651	Mulder Memorial	18	52	55	0	30	70	15	65	180	89	40	30	25	0	0	25	90	20	25	923
235711	New Home	0	0	0	0	2	0	0	6	8	6	0	0	0	0	0	0	0	0	0	0
950323	New Style	0	5	0	0	3	4	2	6	15	10	0	0	0	0	0	0	0	0	0	0
951260	New Style	0	0	0	0	6	10	10	12	38	16	0	0	5	0	2	3	4	0	0	0
241528	Northridge	2	20	15	0	12	26	14	34	86	15	55	10	5	0	0	5	30	6	0	0
235653	Oak Grove	0	0	1	0	0	0	0	0	0	0	0	0	0	0	0	0	3	0	0	0
242432	Oak Grove	0	0	0	0	0	0	0	0	0	0	0	0	0	0	0	0	0	0	0	0
243425	Oak Grove	0	0	0	0	0	0	0	0	0	0	0	0	0	0	0	0	0	0	0	0
951258	Oak Valley	0	0	0	0	1	2	2	10	15	8	0	0	0	0	0	0	0	0	5	0
239673	Oak Valley Station	1	12	0	0	5	9	8	21	43	15	0	0	0	0	0	0	0	0	0	0
235436	Oakey Streak	0	0	0	0	0	0	0	0	0	0	0	0	0	0	0	0	0	0	0	0
242044	Orrville	0	0	0	0	3	2	0	17	22	16	0	0	0	0	0	0	0	0	0	0
240012	Perry Hill	6	23	19	0	13	20	8	66	107	57	7	8	40	0	0	40	31	10	18	2476
240295	Pierce Chapel, Wetumpka	8	0	0	0	2	2	0	6	10	0	0	0	0	0	0	0	6	0	4	0
242102	Pine Apple	0	1	0	0	4	7	0	8	19	12	0	0	0	0	0	0	0	0	0	0
242124	Pine Level	5	13	0	0	9	20	21	30	80	30	0	0	0	0	0	0	0	0	0	0
243174	Pintlala	6	8	8	0	6	3	3	4	16	6	0	0	0	0	0	0	20	0	0	0
242421	Plantersville	0	2	0	0	3	3	0	17	23	15	0	17	0	0	0	0	19	0	0	0
241778	PLEasant Grove	0	0	0	0	0	0	0	0	0	0	0	0	0	0	0	0	0	0	0	0
241676	Pleasant Hill	0	0	0	0	1	0	0	3	4	3	0	0	0	0	0	0	0	0	0	0
242033	Pleasant Valley	0	2	0	0	3	4	2	4	13	8	0	0	0	0	0	0	1	0	0	0
242168	Prattville First	41	304	1232	48	160	362	200	613	1335	418	0	0	20	0	0	20	510	82	28	400
235972	Providence	0	0	0	0	1	0	0	8	9	6	0	0	0	0	0	0	0	0	0	0
240273	Providence	1	8	0	0	4	5	0	14	23	13	0	0	8	0	0	8	8	0	0	0
235755	Rhodes Chapel	0	0	0	0	1	0	0	10	11	11	0	0	0	0	0	0	0	0	0	0
951008	Rivers Chapel	0	4	0	0	3	6	6	3	18	4	0	0	6	0	0	6	0	0	0	0
242181	Robinson Springs	6	27	0	3	12	10	6	40	68	35	0	0	25	0	0	25	27	0	0	0
243185	Sandy Ridge	0	0	0	0	0	0	0	0	0	0	0	0	0	0	0	0	0	0	0	0
240320	Snowdown	0	0	0	3	4	3	6	20	33	20	10	0	0	0	0	0	0	0	0	0
243458	Springhill	0	0	3	0	1	0	0	0	1	0	0	0	0	0	0	0	0	0	0	0
240067	St Luke	2	47	52	1	30	72	26	144	272	72	12	30	15	0	0	15	58	6	15	500
243447	St Paul	0	0	0	0	0	14	0	9	23	20	0	0	0	0	0	0	0	0	0	0
951180	St Paul, Montgomery	0	8	0	0	3	5	5	2	15	5	0	0	5	0	0	5	5	0	0	0
951522	St Paul Tallassee	0	0	0	0	0	5	5	5	15	10	15	5	0	0	0	0	0	0	5	0
242077	Summerfield	0	0	0	0	0	0	0	0	0	0	0	0	0	0	0	0	0	0	0	0
241585	Tabernacle	0	2	0	0	3	2	0	12	17	16	0	0	0	0	0	0	0	0	0	0
240364	Tallassee First	6	110	33	13	26	33	21	132	212	101	10	5	0	0	0	0	30	16	23	560
242283	Thorsby	1	5	9	0	3	5	0	6	14	11	0	12	5	0	0	5	11	0	7	300
240193	Trinity	2	3	50	0	12	14	15	40	81	44	0	0	44	12	10	22	21	0	0	0
242113	Trinity	10	69	46	0	33	50	31	125	239	103	0	12	0	0	0	0	84	17	15	1266
240318	Union	0	0	0	0	0	4	0	0	4	3	0	0	0	0	0	0	0	0	0	0
242306	Union	1	0	0	2	8	3	4	24	39	24	0	0	0	0	0	0	15	0	0	0
235926	Vera Cruz	0	0	0	0	0	0	0	0	0	0	0	0	0	0	0	0	0	0	0	0
242328	Verbena	5	13	0	0	10	5	11	27	53	34	7	12	7	0	0	7	17	0	0	0
240422	Wallsboro	3	23	62	0	16	37	9	33	95	37	2	0	25	10	0	15	0	2	18	62
241791	Walnut Creek	8	15	2	0	7	22	9	23	61	45	0	15	0	0	0	0	24	0	11	900
242261	West Highlands	2	0	0	5	8	3	5	18	34	15	0	0	17	3	6	8	6	4	0	0
240444	Wetumpka First	11	52	86	12	36	55	45	176	312	136	0	7	0	0	0	0	41	10	0	0
240147	Whitfield Memorial	9	102	67	2	40	30	6	135	211	110	43	18	15	0	0	15	60	10	25	0
<b>Montgomery - Prattville District Totals</b>		<b>318</b>	<b>2401</b>	<b>2666</b>	<b>208</b>	<b>1256</b>	<b>2214</b>	<b>1255</b>	<b>5219</b>	<b>9944</b>	<b>4169</b>	<b>378</b>	<b>277</b>	<b>842</b>	<b>96</b>	<b>135</b>	<b>611</b>	<b>4028</b>	<b>367</b>	<b>556</b>	<b>19903</b>

Montgomery/Prattville District

SCFA Church Number	CHURCH NAME	Members in UMYF	Paid by UMYF for Local Projects & Community Work	Members in UMYF	Paid by UMYF for Projects	Value of Church Land,Bldg,Equip	Value of Parsonage/Furnishings	Value of Other Assets	Indebtedness on Land, Buildings, Parsonages	Other Indebtedness	Benevolences Paid Directly by church	Pastor's Base Comp	Assoc. Base Comp	Housing Related Allowances/Utilities	Travel/Reimbursement Pq Pastor(s)	Other Cash Allowances Paid tofor Pastor (s)	Diocesan Minister Total Comp	Other Staff Comp	Current Exp for Program including church school	Other Current Operating Expense
235766	Asbury	0	0	0	0	7700	0	23347	0	0	100	2320	0	100	400	75	0	0	250	740
241687	Autaugaville	10	2000	14	0	592000	272000	105000	0	0	7717	14625	0	4800	0	0	0	5431	2035	11548
242204	Barrett Road	0	0	0	0	467000	100000	0	0	0	4264	24016	0	0	1171	85	0	6800	790	10932
241701	Beatrice	0	0	0	0	0	0	0	0	0	0	0	0	0	0	0	0	0	0	0
951681	Benson-Bethel	0	0	0	0	158000	86000	0	0	0	2747	0	0	1800	0	0	0	0	88	525
241552	Benton	0	0	0	0	153000	0	0	0	0	4189	0	0	3360	0	0	0	0	373	2883
235904	Bethel	0	0	0	0	95500	22000	16308	0	0	100	3579	0	616	925	75	0	0	505	1326
243403	Bethel	0	0	0	0	220000	88000	11400	0	0	275	5000	0	0	3000	0	0	0	904	3188
235824	Bethlehem	0	0	0	0	27000	0	26063	0	0	100	1656	0	132	612	75	0	0	200	951
241698	Booth	0	0	0	0	94000	0	37211	0	0	22837	12949	0	0	0	250	0	0	0	1700
239855	Boylston	0	0	0	0	168400	0	43126	0	0	0	6000	0	6000	0	0	0	5300	1551	4047
241517	Burkville	0	0	0	0	400000	0	24340	0	0	10793	3600	0	10100	5311	0	0	3200	2315	13261
241745	Cain's Chapel	0	0	66	0	2035300	222200	332000	188487	0	5000	36400	0	5600	8000	0	0	65300	17000	39000
239888	Capitol Heights	25	360	38	6084	4243260	0	538437	0	0	755	43470	0	8400	1500	667	0	118521	12619	66675
951087	Cedar Grove	0	0	0	0	152000	92000	0	0	0	75	4068	0	2400	0	0	0	0	120	925
240171	Central	0	0	0	0	90000	0	0	0	0	650	4200	0	0	0	0	0	0	0	3450
236715	Centre Chapel	0	0	0	0	51000	0	0	0	0	0	4000	0	0	200	0	0	0	973	1514
951692	Chapel	22	25	27	10	213000	75000	0	0	0	0	10469	0	2100	0	0	0	600	1400	1800
242226	Church St	52	2755	15	0	4100000	318200	395919	85000	0	22802	43174	0	5400	4800	10605	0	155748	30052	141884
241803	Clanton First	50	975	75	751	4623538	205000	152958	332394	0	3394	44064	0	5383	4908	7987	0	137136	34498	89251
242363	Cox Chapel	0	0	0	0	131000	0	290000	0	0	0	3600	0	1500	0	0	0	0	0	10500
239924	Dairaida	46	270	32	9053	2098983	0	281889	133700	0	12988	48245	0	12000	6000	0	0	107754	30799	76671
239946	Dexter Avenue	25	691	0	0	2775600	182400	429959	0	0	1000	37200	0	4800	0	3000	0	26330	1353	41694
240342	East Tallassee	0	0	15	0	990700	0	0	0	0	0	16900	0	3600	2400	0	0	2554	3953	3702
239684	Eclectic	0	0	0	0	1006000	120000	725427	0	0	6222	51597	0	4484	0	500	0	47781	16935	51943
241860	Elmore	0	0	0	0	245000	61000	92006	0	0	0	9000	0	3000	0	0	0	0	0	9932
239707	Fairview	0	0	0	0	884000	113000	0	0	136000	1292	28000	0	0	5000	300	0	6000	895	9595
242192	Farmersville	0	0	0	0	100000	0	5000	0	0	3000	4800	0	0	1150	300	0	0	500	2500
241882	Forest Home	0	0	0	0	155000	0	51411	0	0	0	3276	0	6720	2100	0	0	0	2005	4988
241905	Fort Deposit	10	87	4	0	400000	135000	10000	0	0	58	27640	0	4360	3500	500	0	0	1186	33429
235697	Friendship	0	0	0	0	0	0	0	0	0	0	5200	0	0	0	0	0	0	4300	9275
235505	Georgiana First	20	1592	0	0	956600	133000	38349	0	0	73	26832	0	0	0	0	0	3090	1550	16267
241940	Government Street	0	0	0	0	0	0	0	0	0	0	0	0	0	0	0	0	0	0	0
241927	Greenville First	27	1174	37	542	1800320	150000	1113000	185237	0	4600	38700	0	8000	5300	0	0	77000	5900	44000
240251	Harmony	0	0	0	0	210000	0	11000	0	0	0	2400	0	0	4800	2400	0	0	0	11000
241530	Hayneville	0	0	0	0	239000	0	0	0	0	0	2632	0	2240	0	0	0	0	900	933
239720	Hope Hull	27	1063	23	2950	685000	135000	19000	0	0	0	37660	2160	3600	6500	0	0	34001	6047	25068
242408	Hopewell	0	0	0	0	10500	0	2000	0	0	150	780	0	0	0	100	0	0	0	500
242374	Isabella	0	0	0	0	40000	0	0	0	0	0	1300	0	1500	0	0	0	0	0	900
241654	Ivy Creek	15	750	0	0	232000	189000	22000	0	0	9320	15336	0	0	0	0	0	2740	1316	5719
235083	Jenkins Chapel	0	0	0	0	68000	0	34226	0	0	100	2012	0	200	788	75	0	0	250	2076
239662	Korean	51	1554	17	3565	315000	22500	0	0	0	1352	10278	0	0	5422	1861	0	8040	9814	20231
241916	Liberty	0	0	0	0	47500	0	10100	0	0	0	1304	0	2880	1000	0	0	0	0	1001
241734	Lime Springs	0	0	0	0	280000	65200	40000	0	0	0	18000	0	0	0	0	0	2400	4200	17500
951338	Locust Bluff	18	0	0	0	240000	0	1185	0	0	1190	4572	0	2628	0	0	0	4260	3800	6760
241984	Lowndesboro	0	0	0	0	362000	0	0	0	0	0	6176	0	5600	0	0	0	0	2326	3611
242000	Maplesville	0	0	0	0	80000	0	1357729	0	0	0	5256	0	0	0	0	0	0	0	927
242022	Marion Junction	6	329	0	0	125000	0	0	0	0	0	400	0	4635	0	0	0	0	1500	3800
235562	McKenzie	7	550	0	0	175000	62000	30000	0	0	300	1200	0	4800	1540	0	0	0	450	3600
242237	McWilliams	0	0	0	0	7500	0	4000	0	0	150	1020	0	0	0	100	0	0	0	750
242248	Memorial	18	0	0	0	2554585	256650	0	114984	0	403	24200	0	3600	0	0	0	5421	3085	27861
951178	Metropolitan	26	130	25	0	425000	85000	8000	80000	0	250	45078	0	0	0	0	0	8000	3000	7000
242066	Millbrook First	51	2401	51	2060	2150300	0	233057	667943	0	6532	55148	14732	15300	1000	313	0	147759	29923	67033
239968	Montgomery First	170	27750	268	3104	25003865	733780	3935192	0	0	168266	87537	51460	30200	14700	12600	0	741435	245897	471726
241825	Mt Nebo	0	0	0	0	155000	0	32000	0	0	0	10500	0	4600	0	0	0	0	1429	2215
242454	Mt Pisgah	6	0	15	0	365000	120000	0	86464	0	0	7100	0	7895	1200	4300	0	0	3236	13230

## Montgomery/Prattville District

CCFA Church Number	CHURCH NAME	Members in UMW	Paid by UMW for Local Projects & Community Work	Members in UMYF	Paid by UMYF for Projects	Value of Church Land,Bldg,Equip	Value of Parsonages/Furnishings	Value of Other Assets	Indebtedness on Land, Buildings, Parsonages	Other Indebtedness	Benevolences Paid Directly by church	Pastor's Base Comp	Assoc. Base Comp	Housing Related Allowances/Utilities	Travel/Reimbursement Pd Pastor(s)	Other Cash Allowances Paid to/for Pastor (s)	Diocesan Minister Total Comp	Other Staff Comp	Current Exp for Program including church school	Other Current Operating Expense
241665	Mt Zion	0	0	0	0	38000	0	15000	0	0	0	0	0	10800	1200	0	0	0	2895	2164
239651	Mulder Memorial	0	0	15	2616	866534	145116	141917	289805	0	35257	42304	0	7200	2500	2796	0	65401	24146	42572
235711	New Home	0	0	0	0	11000	0	0	0	0	465	1200	0	1200	0	0	0	0	270	510
950323	New Style	0	0	0	0	74900	0	200	0	0	0	2400	0	0	0	0	0	0	1300	2400
951260	New Style	0	25	0	0	216000	101000	0	0	0	500	8679	0	3000	0	0	0	0	150	1300
241528	Northridge	0	0	14	0	15000	0	45000	0	0	224	29565	0	11400	667	0	0	7534	3229	3896
235653	Oak Grove	0	0	0	0	62000	0	0	0	0	375	4824	0	0	0	0	0	780	0	1204
242432	Oak Grove	0	0	0	0	16000	0	0	0	0	0	1920	0	0	0	0	0	0	0	255
243425	Oak Grove	0	0	0	0	45000	0	3000	0	0	0	900	0	0	0	0	0	0	0	898
951258	Oak Valley	8	150	0	0	65000	3000	0	0	0	0	1200	0	0	0	400	0	0	720	960
239673	Oak Valley Station	0	0	10	0	250000	24000	16000	0	0	0	16120	0	2560	630	1600	0	5570	3000	16500
235436	Oakey Streak	0	0	0	0	0	0	0	0	0	300	2700	0	0	0	0	0	0	0	2720
242044	Orrville	0	0	0	0	200000	0	0	0	0	0	10200	0	0	0	0	0	0	570	6760
240012	Perry Hill	18	1000	8	0	1460100	0	110696	42153	0	15286	39534	0	15000	3000	0	0	47030	21190	37256
240295	Pierce Chapel, Wetumpka	0	0	0	0	101000	51500	1000	0	0	0	4500	0	0	0	0	0	0	0	1753
242102	Pine Apple	0	0	0	0	70000	48000	0	0	0	1100	3100	0	4200	1000	1100	0	0	550	1200
242124	Pine Level	0	0	0	0	435000	120000	0	0	0	1480	31255	0	0	0	0	0	0	3465	11357
243174	Pinlala	0	0	20	0	203000	11500	13650	0	0	1012	8400	0	0	3600	0	0	0	300	9120
242421	Plantersville	0	0	0	0	210000	51000	0	0	0	0	9926	0	0	0	0	0	0	400	2980
241778	PLeasant Grove	0	0	0	0	10000	0	0	0	0	0	1500	0	0	0	0	0	0	0	782
241676	Pleasant Hill	0	0	0	0	122000	0	0	0	0	500	6120	0	0	0	0	0	1040	218	2475
242033	Pleasant Valley	0	0	0	0	74500	0	0	0	0	0	5265	0	0	0	0	0	0	230	1140
242168	Prattville First	94	3379	110	0	7613561	0	533719	1022010	0	37265	69350	39073	31400	7618	8963	0	368562	132599	167966
235972	Providence	10	0	0	0	120000	50000	0	0	0	280	4200	0	0	0	0	0	0	315	4150
240273	Providence	0	0	0	0	377500	0	0	0	0	1182	8407	0	0	3293	0	0	0	1432	3781
235755	Rhodes Chapel	0	0	0	0	60000	0	37024	0	0	1550	1800	0	1800	0	0	0	0	250	3206
951008	Rivers Chapel	0	0	0	0	56000	0	0	0	0	0	3360	0	0	0	0	0	0	400	400
242181	Robinson Springs	0	0	0	0	540000	67400	25500	0	0	3129	26000	0	0	3600	0	0	4953	2980	36133
243185	Sandy Ridge	0	0	0	0	150000	0	15000	0	0	160	1720	0	1500	1500	0	0	0	274	2416
240320	Snowdoun	10	528	6	0	660600	45900	24303	0	0	0	28000	0	0	0	0	0	5673	1247	4445
243458	Springhill	0	0	0	0	50000	0	6300	0	0	150	4620	0	0	0	0	0	0	411	1117
240067	St Luke	8	200	26	0	740200	130000	10000	0	0	0	31600	0	3600	3600	6200	0	26000	7400	24450
243447	St Paul	0	0	0	0	13000	0	0	0	0	580	3500	0	3500	0	0	0	0	1208	5160
951180	St Paul, Montgomery	0	0	0	0	200000	0	0	0	0	0	8436	0	0	0	0	0	0	200	1500
951522	St Paul Tallassee	10	0	0	0	60000	8000	0	0	0	0	6500	0	0	0	0	0	2400	0	1200
242077	Summerfield	0	0	0	0	21000	0	0	0	0	0	2400	0	0	0	0	0	0	0	1453
241585	Tabernacle	0	0	0	0	85000	0	0	0	0	200	2100	0	1500	0	0	0	0	500	1000
240364	Tallassee First	0	0	48	0	2110568	184800	178292	419020	0	4052	41160	0	3983	3901	12456	0	77241	34590	79033
242283	Thorsby	6	350	0	0	120000	0	0	9000	0	1500	10800	0	0	0	0	0	0	3400	2400
240193	Trinity	0	0	13	500	390000	100000	10244	0	0	8743	29795	0	3600	3600	860	0	13086	12186	11276
242113	Trinity	48	661	35	1837	1789200	0	2500000	263456	0	8000	52200	0	13000	7000	800	0	83200	54562	47940
240318	Union	0	0	0	0	90000	0	0	0	0	1250	4200	0	0	0	0	0	0	0	3950
242306	Union	5	82	0	0	205000	0	24972	0	0	2602	5028	0	2400	2580	0	0	0	3241	5180
235926	Vera Cruz	0	0	0	0	107000	0	1450	0	0	225	2700	0	0	0	0	0	600	0	2490
242328	Verbena	0	0	0	0	758000	187000	600	0	0	7500	27452	0	0	0	0	0	7534	3180	17246
240422	Wallsboro	16	0	0	0	216576	0	24261	0	0	746	6900	0	5100	0	0	0	2590	2192	17018
241791	Walnut Creek	8	375	11	190	325000	75000	7000	0	0	2100	18000	0	7000	2000	0	0	0	8890	6950
242261	West Highlands	0	0	0	0	116025	30000	5225	0	0	0	5016	0	4480	0	300	0	1300	1000	14389
240444	Wetumpka First	13	200	46	7575	3615000	0	405484	30172	0	15112	51115	0	12600	3600	300	0	115797	27048	82847
240147	Whitfield Memorial	50	6967	15	0	3150265	139400	166586	950708	0	3544	50738	0	6365	10171	1130	11438	94430	25651	89955
<b>Montgomery - Prattville District Totals</b>		<b>986</b>	<b>58373</b>	<b>1099</b>	<b>40837</b>	<b>91488680</b>	<b>5616546</b>	<b>14805062</b>	<b>4900533</b>	<b>136000</b>	<b>452477</b>	<b>1650114</b>	<b>107425</b>	<b>351521</b>	<b>158087</b>	<b>83273</b>	<b>11438</b>	<b>2653322</b>	<b>880011</b>	<b>2192790</b>

Montgomery/Prattville District

GCFA Church Number	CHURCH NAME	Principal/Interest on Indebtedness	Paid on Bldgs/Improvements	UNMW Sent to Conference UMW Treasurer	Conference Claimants Fund Apportioned	Conference Claimants Fund Paid	Health Insurance Fund Apportioned	Health Insurance Fund Paid	District Superintendents' Fund Apportioned	District Superintendents' Fund Paid	Episcopal Fund Apportioned	Episcopal Fund Paid	Equitable Compensation Fund Apportioned	Equitable Compensation Fund Paid	Interdenominational Fund Paid	General Administration Fund Paid	SEJ Administration Fund Paid	Conference Administration Fund Paid	District Funds Paid	Blue Lake Operations Fund Paid	Blue Lake Capital Improvement/Retirement Fund Paid	Debt
235766	Asbury	0	3500	0	296	296	283	283	74	74	27	27	22	22	4	11	10	34	119	10	7	
241687	Autaugaville	0	20705	1227	2423	2423	2320	2320	608	608	225	225	183	183	29	90	79	277	465	84	56	
242204	Barrett Road	0	0	0	2371	2371	2270	2270	595	595	220	220	179	179	28	88	77	271	455	82	55	
241701	Beatrice	0	0	0	358	0	343	0	90	0	33	0	27	0	0	0	0	0	0	0	0	
951681	Benson-Bethel	0	0	0	348	348	333	333	87	87	32	32	26	26	4	13	11	40	66	12	8	
241552	Benton	0	0	0	1097	1097	1050	1050	275	275	102	102	83	83	13	41	36	126	210	38	25	
235904	Bethel	0	5680	0	545	545	522	522	137	137	51	51	41	41	6	20	18	62	220	19	13	
243403	Bethel	0	600	0	869	869	832	832	218	218	81	81	66	66	0	0	0	100	352	0	0	
235824	Bethlehem	0	985	0	210	210	201	201	53	53	20	20	16	16	2	8	7	24	85	7	5	
241698	Booth	0	250	0	755	755	723	723	190	190	70	70	57	57	9	28	24	86	144	26	18	
239855	Boylston	0	0	0	1617	1213	1548	1161	406	305	150	113	122	92	14	45	39	139	232	42	29	
241517	Burkville	0	10412	0	1937	1937	1855	1855	486	486	180	180	146	146	23	72	63	222	372	67	45	
241745	Cain's Chapel	13583	16000	0	9870	9870	9449	9449	2478	2478	916	916	744	744	117	366	320	1130	1894	340	229	
239888	Capitol Heights	4965	82832	1573	14368	8599	13755	13755	3608	2159	1333	798	1083	648	102	318	279	984	1653	297	199	
951087	Cedar Grove	0	0	0	549	549	525	525	138	138	51	51	41	41	6	20	18	63	105	19	13	
240171	Central	0	0	0	464	464	444	444	117	117	43	43	35	35	5	17	15	53	89	16	11	
236715	Centre Chapel	0	2150	0	303	303	290	290	76	76	28	28	23	23	0	0	0	0	39	10	7	
951692	Chapel	0	0	0	1195	1195	1144	1144	300	300	111	111	90	90	14	44	39	137	228	41	28	
242226	Church St	84318	11987	1080	18140	18140	17367	17367	4555	4555	1683	1683	1367	1367	215	672	588	2077	3485	626	421	
241803	Clanton First	66809	5631	615	14647	14647	14023	14023	3678	3678	1359	1359	1104	1104	85	269	235	829	2813	250	168	
242363	Cox Chapel	0	12000	0	512	512	490	490	129	129	48	48	39	39	6	19	17	59	98	18	12	
239924	Dalraida	53562	0	2376	16345	16345	15649	15649	4104	4104	1517	1517	1232	1232	122	381	334	1179	1977	355	239	
239946	Dexter Avenue	0	0	1168	6877	6877	6584	6584	1727	1727	638	638	518	518	0	0	0	0	1321	0	0	
240342	East Tallassee	0	388	0	2106	2106	2016	2243	529	529	195	211	159	159	25	78	68	241	403	73	49	
239684	Eclectic	0	12015	0	8187	8187	7838	10338	2056	2056	760	760	617	617	97	303	265	937	1572	282	190	
241860	Elmore	0	3829	0	1265	1265	1212	1268	318	318	117	117	95	95	15	47	41	145	385	144	129	
239707	Fairview	7114	2899	0	2603	2603	2492	1492	654	654	242	242	196	196	31	96	84	298	499	90	60	
242192	Farmersville	0	0	0	643	643	616	616	162	162	60	60	48	48	8	24	21	74	261	22	15	
241882	Forest Home	0	11473	419	1001	1001	958	958	251	251	93	93	75	75	12	37	32	115	409	35	23	
241905	Fort Deposit	0	7300	299	3027	2953	2898	2898	760	0	281	18	228	228	36	112	98	347	1134	104	70	
235697	Friendship	0	0	0	785	785	751	0	197	197	73	73	59	59	0	0	0	0	316	0	0	
235505	Georgiana First	0	7814	1674	2149	2149	2057	2057	540	540	199	199	162	162	25	80	70	246	874	74	50	
241940	Government Street	0	0	0	546	0	523	0	137	0	51	0	41	0	0	0	0	0	0	0	0	
241927	Greenville First	33548	22000	972	9212	9216	8819	9219	2313	2313	855	855	694	694	109	341	299	1055	3757	318	214	
240251	Harmony	0	0	0	1061	1061	1016	1016	266	266	98	98	80	80	13	39	34	121	204	37	25	
241530	Hayneville	0	0	0	317	317	304	304	80	80	29	29	24	24	4	12	10	36	60	11	7	
239720	Hope Hull	0	159083	750	6140	6140	5879	5879	1542	1542	570	570	463	464	73	228	200	703	1178	212	142	
242408	Hopewell	0	0	0	76	38	73	37	19	10	7	4	6	3	1	2	1	5	16	2	1	
242374	Isabella	0	0	0	193	193	185	185	49	49	18	18	15	15	2	7	6	22	37	7	4	
241654	Ivy Creek	0	6429	167	1467	1467	1405	1405	368	368	136	136	111	111	17	54	48	168	281	51	34	
235083	Jenkins Chapel	0	1243	0	372	0	356	356	93	93	35	35	28	28	4	386	12	43	150	13	9	
239662	Korean	0	5195	0	3394	3127	3249	2994	852	787	315	289	256	235	37	116	101	357	598	107	72	
241916	Liberty	0	1720	0	362	362	346	346	91	91	34	34	27	27	4	13	12	41	148	12	8	
241734	Lime Springs	0	0	0	2328	2328	2229	2229	585	585	216	216	175	175	28	86	75	267	447	80	54	
951338	Locust Bluff	0	1500	0	1208	1208	1156	1156	303	303	112	112	91	91	14	45	39	138	231	42	28	
241984	Lowndesboro	0	0	0	964	964	923	923	242	242	89	89	73	73	11	36	31	110	184	33	22	
242000	Maplesville	0	0	0	195	195	187	187	49	49	18	18	15	15	2	7	6	22	20	7	5	
242022	Marion Junction	0	0	343	557	557	533	533	140	140	52	52	42	42	7	21	18	64	107	19	88	
235562	McKenzie	0	3296	0	864	864	827	827	217	217	80	80	65	65	0	0	0	0	349	0	0	
242237	McWilliams	0	0	0	91	91	87	87	23	23	8	8	7	7	1	3	3	10	36	3	2	
242248	Memorial	12730	0	947	3460	3460	3312	3312	869	869	321	321	261	0	0	128	112	0	0	0	0	
951178	Metropolitan	17000	550	450	3625	3625	3471	3471	910	910	336	336	273	273	43	134	118	415	695	125	84	
242066	Millbrook First	67560	8235	2615	17951	16455	17186	15754	4508	4132	1666	1527	1353	1240	195	610	534	1884	3157	567	381	
239968	Montgomery First	0	0	1556	81550	81550	78076	78076	20478	20478	7568	7568	6146	6146	966	3022	2644	9337	15659	2813	1891	
241825	Mt Nebo	0	0	0	807	807	772	772	203	203	75	75	61	61	10	30	26	92	154	28	19	
242454	Mt Pisgah	10416	12026	0	2059	2159	1971	1971	517	517	191	191	155	155	0	76	67	236	395	71	73	



Montgomery/Prattville District

SCFA Church Number	CHURCH NAME	Principal/Interest on Indebtedness	Paid on Bldg/Improvements	UMW Sent to Conference UMW Treasurer	Conference Claimants Fund Apportioned	Conference Claimants Fund Paid	Health Insurance Fund Apportioned	Health Insurance Fund Paid	District Superintendents' Fund Apportioned	District Superintendents' Fund Paid	Episcopal Fund Apportioned	Episcopal Fund Paid	Equitable Compensation Fund Apportioned	Equitable Compensation Fund Paid	Interdenominational Fund Paid	General Administration Fund Paid	SEJ Administration Fund Paid	Conference Administration Fund Paid	District Funds Paid	Blue Lake Operations Fund Paid	Blue Lake Capital Improvement/Retirement Fund Paid	Debt
241665	Mt Zion	0	0	0	1094	1094	1047	1047	275	295	101	101	82	82	13	41	35	125	210	38	25	
239651	Mulder Memorial	101771	105744	0	8888	8888	8510	8510	2232	2232	825	825	670	670	105	329	288	1018	1707	307	206	
235711	New Home	0	0	0	193	193	185	185	49	49	18	18	15	15	2	7	6	22	78	7	4	
950323	New Style	0	0	0	490	0	469	0	123	0	45	0	37	0	0	0	0	0	0	0	0	
951260	New Style	0	0	0	1095	1095	1049	1049	275	275	102	102	83	83	13	51	26	125	210	38	25	
241528	Northridge	0	35713	0	682	171	653	163	171	43	63	16	51	13	2	6	6	20	33	6	4	
235653	Oak Grove	0	1349	0	520	520	498	498	131	131	48	48	39	39	6	19	17	60	212	18	12	
242432	Oak Grove	0	0	0	138	138	132	132	35	35	13	13	10	10	2	5	4	16	56	5	3	
243425	Oak Grove	0	0	0	127	75	122	75	32	32	12	12	10	10	2	5	4	15	50	4	3	
951258	Oak Valley	0	0	0	293	125	281	125	74	74	27	0	22	0	0	0	0	0	0	10	0	
239673	Oak Valley Station	0	0	0	1611	1611	1543	1543	405	405	150	150	121	121	19	60	52	184	309	0	0	
235436	Oakey Streak	0	0	0	315	315	302	302	79	79	29	29	24	24	4	12	10	36	127	11	7	
242044	Orrville	0	0	0	955	955	914	914	240	240	89	89	72	72	11	35	31	109	183	33	22	
240012	Perry Hill	10617	8401	131	8165	8165	7818	7818	2050	2050	758	758	615	615	97	303	265	935	1569	282	189	
240295	Pierce Chapel, Wetumpka	0	1300	0	336	336	321	321	84	84	31	31	25	25	4	12	11	38	64	12	8	
242102	Pine Apple	0	0	0	419	419	401	401	105	105	39	39	32	32	5	16	14	48	171	14	10	
242124	Pine Level	0	12000	0	2489	2489	2383	2383	625	625	231	231	188	188	29	92	81	285	477	86	58	
243174	Pintlala	0	3350	0	1360	1360	1302	1302	342	342	126	126	103	103	0	0	0	156	261	47	32	
242421	Plantersville	0	0	0	829	829	794	0	208	208	77	0	62	0	10	31	27	95	159	29	19	
241778	PLeasant Grove	0	0	0	99	99	95	95	25	25	9	9	7	7	1	4	3	11	19	3	2	
241676	Pleasant Hill	0	1235	0	520	520	498	498	131	131	48	48	39	39	6	19	17	60	100	18	12	
242033	Pleasant Valley	0	0	0	453	453	434	434	114	114	42	42	34	34	5	17	15	52	87	16	11	
242168	Prattville First	205258	86541	1276	40863	40863	39122	39122	10261	10261	3792	3792	3080	3080	484	1514	1325	4679	7848	1409	948	
235972	Providence	0	0	250	440	440	421	421	110	110	41	41	33	0	0	0	0	0	178	0	0	
240273	Providence	0	109350	0	901	901	863	863	226	226	84	84	68	68	11	33	29	103	173	31	21	
235755	Rhodes Chapel	0	2127	0	393	393	376	376	99	99	36	36	30	30	0	10	10	45	160	14	9	
951008	Rivers Chapel	500	400	0	412	150	395	100	104	100	38	0	31	10	0	0	0	10	20	0	0	
242181	Robinson Springs	0	0	0	1526	1526	1461	1461	383	383	142	142	115	115	18	57	49	175	292	53	35	
243185	Sandy Ridge	0	27000	0	629	629	602	602	158	158	58	0	47	47	0	0	0	0	255	0	0	
240320	Snowdown	0	3955	53	2513	0	2406	0	631	0	233	0	189	0	0	0	0	0	0	0	0	
243458	Springhill	0	800	0	417	449	400	407	105	118	39	41	31	40	6	17	15	52	195	15	11	
240067	St Luke	0	42100	0	5727	5247	5483	5027	1438	1320	531	484	432	396	66	198	166	605	1012	187	121	
243447	St Paul	0	0	0	694	440	665	381	174	123	64	41	52	41	0	0	0	50	198	19	8	
951180	St Paul, Montgomery	0	0	0	607	0	581	0	152	0	56	0	46	0	0	0	0	0	0	0	0	
951522	St Paul Tallassee	0	0	0	638	175	611	75	160	0	59	60	48	0	8	58	24	20	0	66	24	
242077	Summerfield	0	0	0	212	212	203	203	53	53	20	20	16	16	0	8	7	0	0	0	0	
241585	Tabernacle	0	2000	0	342	342	327	327	86	86	32	32	26	26	4	13	11	39	65	12	8	
240364	Tallassee First	153833	264128	0	12065	12065	11551	11551	3030	3030	1120	1120	909	909	143	447	391	1381	2316	416	280	
242283	Thorsby	3000	750	0	915	915	876	876	230	230	85	85	69	69	11	34	30	105	176	32	21	
240193	Trinity	0	22796	0	3272	3272	3132	3132	822	822	304	304	247	247	39	121	106	375	629	113	76	
242113	Trinity	34000	12922	1500	11755	11752	11254	11254	2952	2955	1091	1091	886	886	139	436	381	1346	2258	405	273	
240318	Union	0	0	0	520	520	498	498	131	131	48	48	39	39	6	19	17	60	99	18	12	
242306	Union	0	0	318	984	984	942	942	247	247	91	91	74	74	12	36	32	113	189	34	23	
235926	Vera Cruz	0	0	0	279	279	268	268	70	70	26	26	21	21	3	10	9	32	114	10	6	
242328	Verbena	0	19773	0	2800	2800	2680	2680	703	703	260	260	211	211	0	104	91	321	537	97	65	
240422	Wallsboro	0	4280	0	1954	1954	1871	1871	491	491	181	181	147	147	23	72	63	224	375	67	45	
241791	Walnut Creek	0	3750	345	2732	2732	2615	2615	686	686	254	254	206	0	0	0	0	313	524	94	63	
242261	West Highlands	0	17732	0	1282	1282	1227	1227	322	322	119	119	97	97	15	47	42	147	246	44	30	
240444	Wetumpka First	17527	1675	980	15737	15737	15067	15067	3952	3952	1460	1460	1186	1186	186	583	510	1802	3020	543	365	
240147	Whitfield Memorial	244600	9627	0	18362	18362	17580	17580	4611	4611	1704	1704	1384	1384	0	0	0	0	3525	0	0	
<b>Montgomery - Prattville District Totals</b>		1142711	1240525	23084	416703	401712	398951	390900	104642	100324	38669	36950	31406	29736	4104	13576	11504	40828	80624	12404	8433	

Montgomery/Prattville District

CCFA Church Number	CHURCH NAME	Conference Benevolence Fund Apportioned/d	Conference Benevolence Fund Paid	World Service Fund Apportioned	World Service Fund Paid	Ministerial Fund Paid	Black College Fund Paid	Maintenance and Debt Retirement Fund Paid	General Advance Paid	Youth Service Fund Paid	Special Days Offerings	Homes for Claimants Fund Paid	Congregational Development Paid	Conference Advance Specials	Huntingdon/B'ham Southern Fund Paid	Student Aid - Huntingdon	Africa University Fund Paid	Health and Welfare Ministries Paid	Wesley Foundations Funds	Late receipts paid in 2004 for Prior Year	Grand Total Paid for All Purposes
235766	Asbury	81	81	115	115	47	19	11	0	0	0	8	31	0	51	21	4	0	29	0	8768
241687	Autaugaville	666	666	942	942	383	153	90	0	0	0	63	256	0	421	168	34	0	236	0	80083
242204	Barrett Road	652	652	922	922	375	149	89	464	0	131	62	251	811	412	165	33	922	231	0	60167
241701	Beatrice	98	0	139	0	0	0	0	0	0	0	0	0	0	0	0	0	0	0	0	0
951681	Benson-Bethel	96	96	135	135	55	22	13	0	0	0	9	37	0	60	24	5	0	34	0	6593
241552	Benton	302	302	427	427	173	69	41	0	0	0	29	116	0	191	76	15	0	107	0	15331
235904	Bethel	150	150	212	212	86	34	20	0	0	0	14	58	0	95	38	8	0	53	0	15170
243403	Bethel	239	0	338	0	0	0	0	0	0	0	0	0	0	0	0	0	0	85	391	15961
235824	Bethlehem	58	0	82	140	33	13	8	0	0	0	5	22	0	37	15	3	0	20	0	5623
241698	Booth	208	208	294	294	119	48	28	0	0	0	20	80	0	131	52	11	2015	73	0	43115
239855	Boylston	445	334	629	472	191	77	45	0	0	0	32	128	0	211	84	17	0	118	0	27903
241517	Burkville	533	533	754	754	306	122	72	1200	0	0	51	205	0	337	135	27	2000	188	0	70185
241745	Cain's Chapel	2714	2714	3839	3839	1559	622	368	80	0	0	257	1043	691	1716	686	139	2692	960	0	250559
239888	Capitol Heights	3951	2365	5589	5589	1359	542	321	2799	0	472	224	908	1531	2499	999	203	300	836	0	398251
951087	Cedar Grove	151	151	213	213	87	35	20	0	0	0	14	58	0	95	38	8	0	53	0	9850
240171	Central	128	128	180	180	73	29	17	0	0	0	12	49	0	81	32	7	0	45	0	10213
236715	Centre Chapel	83	0	118	0	0	0	0	0	0	0	0	32	0	0	0	0	0	0	0	9613
951692	Chapel	329	329	465	465	189	75	45	0	0	0	31	126	0	208	83	17	0	116	0	21333
242226	Church St	4989	4989	7056	7056	2865	1143	677	1583	0	759	473	1917	1765	3155	1261	256	8063	1764	0	602310
241803	Clanton First	4028	1992	5697	2817	1144	456	270	1948	0	0	189	765	600	1259	503	102	2921	704	0	460657
242363	Cox Chapel	141	141	199	199	81	32	19	0	0	0	13	54	0	89	36	7	0	50	0	29714
239924	Dalraida	4495	2833	6358	4006	1627	649	384	5878	0	547	268	1088	3400	1791	716	145	1576	1051	0	432188
239946	Dexter Avenue	1891	1891	2675	2675	0	0	0	515	0	0	0	0	75	0	0	0	336	0	0	140393
240342	East Tallassee	579	679	819	819	333	0	79	0	0	0	55	222	0	366	146	25	0	0	0	42184
239684	Eclectic	2251	2251	3185	0	2560	0	306	625	0	0	214	233	850	0	0	115	448	1855	0	226305
241860	Elmore	348	348	492	492	300	0	47	0	0	0	83	134	0	0	0	0	100	223	450	31773
239707	Fairview	716	716	1013	1013	411	164	97	615	0	0	68	275	100	453	181	37	847	253	0	72395
242192	Farmersville	177	177	250	250	102	41	24	0	0	0	17	68	0	112	45	9	536	63	0	15580
241882	Forest Home	275	275	389	389	158	63	37	105	0	150	26	106	0	174	70	14	184	97	0	35764
241905	Fort Deposit	832	832	1177	1178	478	191	113	0	0	0	79	320	0	526	210	43	0	294	0	90301
235697	Friendship	216	0	305	0	0	0	0	0	0	0	0	0	0	0	0	0	266	0	0	20471
235505	Georgiana First	591	591	836	836	339	135	80	0	0	147	56	227	0	374	149	30	0	209	0	68364
241940	Government Street	150	0	212	0	0	0	0	0	0	0	0	0	0	0	0	0	0	0	0	0
241927	Greenville First	2533	2533	3583	3583	1455	580	344	515	0	490	240	973	160	1602	640	130	2397	896	0	285691
240251	Harmony	292	292	413	413	168	67	40	0	0	0	28	112	20	185	74	15	100	103	0	25099
241530	Hayneville	87	87	123	123	50	20	12	0	0	0	8	34	0	55	22	4	0	31	0	8011
239720	Hope Hull	1689	1690	2388	2388	970	387	229	360	0	0	160	650	0	1068	427	87	0	597	0	304576
242408	Hopewell	21	11	30	15	6	3	2	0	0	0	1	4	0	7	3	1	0	4	0	1703
242374	Isabella	53	53	75	75	31	12	7	0	0	0	5	20	0	34	13	3	0	19	0	4497
241654	Ivy Creek	404	404	571	571	232	92	55	400	0	0	38	155	500	255	102	21	2490	143	0	51220
235083	Jenkins Chapel	102	247	145	0	59	23	14	0	0	0	10	39	0	65	26	5	0	36	0	8358
239662	Korean	933	857	1320	1226	491	196	116	0	0	0	82	329	0	541	195	44	0	275	0	80461
241916	Liberty	99	99	141	141	57	23	13	100	0	100	9	38	0	63	25	5	105	35	0	9778
241734	Lime Springs	640	640	906	906	368	147	87	3820	0	766	61	246	500	405	162	33	2991	226	0	59782
951338	Locust Bluff	332	332	470	470	191	76	45	158	0	0	32	128	100	210	84	17	0	117	0	29949
241984	Lowndesboro	265	265	375	375	152	61	36	0	0	0	25	102	0	168	67	14	0	94	0	21688
242000	Maplesville	54	54	76	76	31	12	7	0	0	0	5	21	25	34	14	3	0	19	0	6996
242022	Marion Junction	153	153	217	217	88	135	21	2400	0	125	15	59	200	97	39	8	400	54	0	16607
235562	McKenzie	237	0	336	0	0	0	0	0	0	0	0	0	0	0	0	0	191	0	0	18329
242237	McWilliams	25	25	35	35	14	6	3	0	0	0	2	10	0	16	6	1	0	9	0	2411
242248	Memorial	951	0	1346	1346	0	0	0	100	0	0	0	0	158	0	0	0	308	0	0	88436
951178	Metropolitan	997	997	1410	1410	573	228	135	0	0	127	95	383	100	630	252	51	0	353	0	96638
242066	Millbrook First	4937	4937	6983	6401	2363	1037	614	335	0	0	429	1975	0	2862	1144	253	0	1601	0	489653
239968	Montgomery First	22426	22426	31722	31722	12882	5137	3045	10222	0	0	2127	8616	9853	14183	5668	1150	30674	7930	0	2243900
241825	Mt Nebo	222	222	314	314	127	51	30	1100	0	0	21	85	200	140	58	11	2800	78	0	26171
242454	Mt Pisgah	566	325	801	325	0	0	77	105	0	353	54	0	110	0	0	0	926	0	0	68339

## Montgomery/Prattville District

GCFA Church Number	CHURCH NAME	Conference Benevolence Fund Apportioned/d	Conference Benevolence Fund Paid	World Service Fund Apportioned	World Service Fund Paid	Ministerial Fund Paid	Black College Fund Paid	Maintenance and Debt Retirement Fund Paid	General Advance Paid	Youth Service Fund Paid	Special Days Offerings	Homes for Claimants Fund Paid	Congregational Development Paid	Conference Advance Specials	Huntingdon/Bham Southern Fund Paid	Student Aid - Huntingdon	Africa University Fund Paid	Health and Welfare Ministries Paid	Wesley Foundations Funds	Late receipts paid in 2004 for Prior Year	Grand Total Paid for All Purposes
241665	Mt Zion	301	301	425	425	173	69	41	0	0	0	29	116	0	190	70	15	375	106	0	21959
239651	Mulder Memorial	2444	2444	3457	3457	1404	560	332	513	0	0	232	939	200	1546	618	125	0	864	0	470610
235711	New Home	53	53	75	75	31	12	7	0	0	0	5	20	0	34	13	3	305	19	0	4788
950323	New Style	135	0	191	0	0	0	135	0	0	0	0	0	0	0	0	0	0	0	0	6100
951260	New Style	301	301	426	426	173	69	41	50	0	0	29	116	0	191	76	15	0	107	0	18224
241528	Northridge	188	47	265	66	16	11	6	0	0	24	5	29	0	18	12	3	0	17	0	92936
235653	Oak Grove	143	143	202	202	82	33	19	100	0	96	14	55	0	90	36	7	0	51	0	10985
242432	Oak Grove	38	38	54	54	22	9	5	0	0	0	4	15	0	24	10	2	0	13	0	2775
243425	Oak Grove	35	35	49	25	10	0	5	190	0	0	3	0	0	10	5	0	135	12	0	2515
951258	Oak Valley	81	25	114	50	0	0	0	0	0	0	0	0	100	21	20	0	0	0	0	3980
239673	Oak Valley Station	443	443	627	0	0	0	0	220	0	70	42	0	0	0	0	23	601	157	0	51990
235436	Oakey Streak	87	87	123	123	50	20	12	0	0	0	8	33	0	55	22	4	0	31	0	7088
242044	Orrville	263	263	371	371	151	60	36	2500	0	350	25	101	150	166	66	13	0	93	0	24468
240012	Perry Hill	2246	2246	3176	3176	1290	514	305	121	0	971	213	863	175	1420	568	115	128	794	0	236003
240295	Pierce Chapel, Wetumpka	92	92	131	131	53	21	13	0	0	0	9	35	0	58	23	5	0	33	0	8937
242102	Pine Apple	115	115	163	163	66	26	16	0	0	0	11	44	0	73	29	6	320	41	0	14390
242124	Pine Level	685	685	968	968	393	157	93	0	0	0	65	263	150	433	173	35	1942	242	0	71917
243174	Pintlala	374	374	529	0	215	0	0	0	0	0	35	0	0	237	95	0	0	0	0	30467
242421	Plantersville	228	228	322	322	131	52	31	0	0	0	22	88	25	144	58	12	0	81	0	15819
241778	PLEasant Grove	27	27	39	39	16	6	4	0	0	0	3	10	0	17	7	1	957	10	0	3647
241676	Pleasant Hill	143	143	202	202	82	33	19	0	0	0	14	55	0	90	36	7	300	51	0	14033
242033	Pleasant Valley	125	125	176	176	72	29	17	130	0	0	12	48	25	79	31	6	320	44	0	8981
242168	Prattville First	11237	11237	15895	15895	6455	2574	1526	11754	0	558	1066	4317	6150	7107	2840	576	1300	3974	0	1347987
235972	Providence	121	0	171	0	0	0	0	0	0	0	0	0	0	0	0	0	0	0	0	10385
240273	Providence	248	248	351	351	142	57	34	131	0	115	24	95	234	157	63	13	186	88	0	131831
235755	Rhodes Chapel	108	100	153	100	62	0	15	100	0	0	10	0	0	25	20	6	0	25	0	12378
951008	Rivers Chapel	113	50	160	100	20	20	0	0	0	0	0	0	0	25	10	2	0	0	0	5677
242181	Robinson Springs	420	420	594	594	241	96	57	145	0	0	40	161	0	265	106	22	0	148	0	83235
243185	Sandy Ridge	173	0	245	245	0	0	0	0	0	0	0	0	0	0	0	0	1960	61	0	38527
240320	Snowdown	691	0	977	0	0	0	0	0	0	0	0	0	0	0	0	0	0	0	0	43901
243458	Springhill	115	163	162	177	73	29	18	0	0	0	12	0	0	86	33	6	300	46	0	9407
240067	St Luke	1575	1446	2228	2046	825	330	198	0	0	0	132	550	0	918	363	77	0	506	0	167320
243447	St Paul	191	170	270	183	0	0	0	0	0	0	0	0	0	0	0	0	0	46	0	15648
951180	St Paul, Montgomery	167	0	236	0	0	0	0	0	0	0	0	0	0	0	0	0	0	0	0	10136
951522	St Paul Tallassee	176	140	248	20	0	60	0	0	0	0	12	0	0	20	10	49	20	42	0	10983
242077	Summerfield	58	0	83	0	0	0	0	0	0	0	0	0	0	0	0	0	0	0	0	4372
241585	Tabernacle	94	94	133	133	54	22	13	0	0	0	9	36	0	59	24	5	100	33	0	8811
240364	Tallasee First	3318	3318	4693	4693	1749	760	450	6837	0	200	315	1434	2220	2098	839	170	2065	1173	0	735873
242283	Thorsby	252	252	356	356	145	58	34	1420	0	0	24	97	0	159	64	13	1895	89	0	29593
240193	Trinity	900	900	1273	1273	517	206	122	0	0	0	85	346	73	569	227	46	50	318	0	120064
242113	Trinity	3233	3233	4573	4573	1857	741	439	725	0	220	307	1242	0	2044	817	166	1173	1143	0	369502
240318	Union	143	143	202	202	82	33	19	0	0	0	14	55	0	90	36	7	0	51	0	11544
242306	Union	271	271	383	383	155	62	37	381	0	0	26	104	178	171	68	14	695	96	0	26745
235926	Vera Cruz	77	77	109	109	44	18	10	0	0	0	7	30	0	49	19	4	0	27	0	7227
242328	Verbena	770	770	1089	0	442	0	105	0	0	0	73	0	200	0	195	39	2200	272	0	94850
240422	Wallsboro	537	537	760	760	309	123	73	0	0	0	51	206	20	340	136	28	0	190	0	46968
241791	Walnut Creek	751	751	1063	0	0	0	0	0	0	0	71	206	0	0	190	0	0	266	0	59059
242261	West Highlands	352	352	499	499	202	81	48	90	0	0	33	135	0	223	89	18	320	125	0	49915
240444	Wetumpka First	4328	4328	6122	6122	2486	991	588	3139	0	0	411	1663	250	2737	1094	222	4525	1530	0	409210
240147	Whitfield Memorial	5050	5050	7143	7143	0	0	0	9198	0	522	479	0	789	0	0	0	6790	0	0	631753
<b>Montgomery - Prattville District Totals</b>		<b>114597</b>	<b>105338</b>	<b>162092</b>	<b>144969</b>	<b>56031</b>	<b>21118</b>	<b>13041</b>	<b>73171</b>	<b>0</b>	<b>7293</b>	<b>9800</b>	<b>36295</b>	<b>32688</b>	<b>59502</b>	<b>24163</b>	<b>5050</b>	<b>95550</b>	<b>35382</b>	<b>841</b>	<b>12917182</b>

Pensacola District

GCFA Church Number	CHURCH NAME	Total Full Members 2003	Rec'd on Profession of Faith	Restored by Affirmation of Faith	Rec'd from other UMCs	Rec'd from other denomination	Removed or corrected by CC Action	Withdrawn	Rmvd by transfr to other UMCs	Rmvd by transfr to other denominations	Removed by Death	Total Full Members 2004	Total Asian Members	Total African Americans/Black Members	Total Hispanic Members	Total Native American Members	Total Pacific Islander Members	Total White Members	Gender: Female	Gender: Male	Average Worship Attendance
241164	Aldersgate	175	0	0	4	0	0	1	0	3	2	173	0	0	0	0	0	173	102	71	75
240785	Allen Memorial	187	1	0	1	0	0	2	6	1	1	179	0	0	0	0	0	179	105	74	100
240741	Annie Jones	29	0	0	0	0	0	0	0	0	0	29	0	0	0	0	0	29	17	12	20
241200	Baars St	23	0	0	0	0	0	0	0	0	1	22	0	0	0	0	0	22	16	6	8
240683	Bagdad	150	5	0	3	5	10	0	0	0	1	152	0	0	0	0	0	152	94	58	82
240706	Baker	36	0	0	1	0	0	0	0	0	0	37	0	0	0	0	0	37	20	17	12
241233	Bellview	339	1	0	1	0	0	0	6	0	2	333	1	0	3	0	0	329	197	136	114
240331	Byrneville	98	3	0	0	0	0	0	1	0	0	100	0	1	0	0	0	99	48	52	20
240808	Century	48	0	0	0	2	0	0	2	0	2	46	0	0	0	0	0	46	30	16	25
241107	Christ	167	5	0	4	4	0	0	1	0	2	177	2	1	0	0	0	174	108	69	128
241392	Chumuckla	96	4	0	8	1	0	2	1	3	4	99	0	0	0	0	0	99	52	47	65
240672	Clear Springs	131	2	0	1	0	0	0	2	5	3	124	0	0	0	0	0	124	64	60	35
241277	Cokesbury	2082	72	8	36	26	0	0	23	5	20	2176	4	14	3	1	5	2149	1265	911	874
240821	Cottage Hill	66	5	0	0	0	3	0	1	0	0	67	0	0	0	0	0	67	42	25	44
240843	Crestview First	837	15	6	35	9	37	3	7	17	9	829	4	5	4	0	4	812	316	513	316
240876	Destin	1320	24	4	28	7	24	0	10	9	10	1330	4	2	4	1	0	1319	785	545	613
240901	Elizabeth Chapel	119	4	0	8	0	0	2	4	1	0	124	0	0	1	0	0	123	70	54	73
240923	Ensley	145	1	1	2	4	0	0	2	2	2	147	0	0	0	0	0	147	92	55	76
240967	Farm Hill	221	1	0	4	5	0	0	0	0	4	227	0	0	0	0	0	227	144	83	100
241222	Ferry Pass	283	16	3	3	0	0	1	3	0	4	297	2	1	0	0	0	294	167	130	90
241027	Ft Walton Beach First	1195	25	3	18	20	0	2	15	0	9	1235	3	4	0	0	0	1228	687	548	538
241288	Gadsden St	476	8	0	7	0	0	0	1	2	11	477	0	0	0	0	0	477	309	168	180
241040	Gonzalez	500	24	0	15	10	0	0	11	1	9	528	3	0	0	0	0	525	268	260	300
241062	Gulf Breeze	4170	127	0	38	48	47	44	35	4	18	4235	8	5	9	0	1	4212	2393	1842	2142
241437	Gulf Breeze: St Paul	580	26	0	19	9	0	4	4	0	0	626	2	1	3	2	0	618	345	281	287
241084	Jay	167	2	0	0	2	0	2	3	0	1	165	4	0	0	0	0	161	85	80	82
241197	Lathram Chapel	75	1	0	1	4	4	0	0	0	5	72	0	0	1	0	0	71	43	29	31
241073	Lillian	441	10	0	9	0	0	0	4	0	11	445	2	1	0	0	0	442	253	192	250
240934	Mae Edwards	70	1	0	0	0	2	0	0	0	2	67	1	0	0	0	0	66	36	31	35
241131	Mary Esther	748	16	0	4	10	0	3	1	0	4	770	0	0	6	0	1	763	425	345	350
240810	McDavid	71	0	0	1	0	0	18	0	0	0	54	0	0	0	0	0	54	36	18	23
241142	Milton First	534	6	0	16	16	1	0	10	7	7	547	0	0	6	0	0	541	325	222	236
241095	Mount Carmel	208	0	0	5	1	0	0	1	1	3	209	0	0	0	0	0	209	122	87	91
241302	Myrtle Grove	1037	10	3	11	12	0	5	9	1	18	1040	3	6	0	0	0	1031	600	440	338
241016	Navarre	1448	70	2	10	12	0	0	6	11	8	1517	11	21	36	1	4	1444	899	618	623
240717	New Bethel	55	0	0	0	0	0	0	0	0	1	54	0	0	0	0	0	54	34	20	28
240730	New Hope	28	0	0	0	0	0	0	2	0	0	26	0	0	0	0	0	26	9	17	13
241186	Niceville	2539	47	65	29	50	4	9	28	12	16	2661	10	12	11	2	1	2625	1485	1176	1766
241370	Pace	365	19	0	12	10	64	0	2	3	7	330	0	0	3	0	0	327	190	140	246
241266	Pensacola First	2371	43	7	65	53	82	28	20	7	15	2387	5	12	5	1	7	2357	1259	1128	755
241357	Perdido Bay	740	32	0	39	36	0	4	11	4	5	823	6	10	4	0	3	800	481	342	550
241381	Pine Forest	626	10	0	21	10	1	8	6	11	7	634	3	2	0	0	0	629	365	269	253
240832	Pineview	139	0	0	0	1	0	0	0	0	0	139	0	0	0	0	1	138	98	41	60
241324	Richards Memorial	364	1	0	3	2	0	0	8	0	8	354	5	0	0	0	0	349	227	127	125
241448	Shalimar	2009	40	0	7	8	0	0	10	3	18	2033	12	6	12	0	0	2003	1157	876	663
241404	St Andrew	421	1	0	1	0	0	0	2	0	6	415	5	1	0	0	0	409	237	178	150
241415	St Luke	942	37	5	29	20	0	3	11	9	9	1001	2	0	0	0	0	999	589	412	421
241346	St Mark	432	5	0	9	0	0	3	6	6	8	423	0	2	0	0	0	421	262	161	187
240865	St Mark: Crestview	345	2	0	2	0	0	13	0	3	3	330	0	1	0	0	0	329	185	145	155
951203	St Paul	105	1	0	0	0	0	0	0	0	2	104	0	104	0	0	0	0	59	45	42
241472	Trinity	1087	17	0	5	4	4	2	15	3	14	1075	7	1	1	4	10	1052	629	446	377
241368	Warrington	366	3	0	6	4	39	0	6	0	9	325	0	1	0	2	0	322	192	133	126
241153	Wesley Memorial	180	3	0	6	4	0	0	3	1	2	187	0	0	3	0	0	184	112	75	119
241335	Woodbine	339	12	0	12	4	0	1	2	4	1	359	0	6	0	0	0	353	208	151	258
<b>Pensacola District Totals</b>		<b>31725</b>	<b>758</b>	<b>107</b>	<b>539</b>	<b>413</b>	<b>322</b>	<b>160</b>	<b>301</b>	<b>339</b>	<b>305</b>	<b>32315</b>	<b>109</b>	<b>220</b>	<b>115</b>	<b>14</b>	<b>37</b>	<b>31820</b>	<b>18338</b>	<b>13977</b>	<b>14670</b>
<b>Alabama-West Florida Conference Totals</b>		<b>146813</b>	<b>3248</b>	<b>249</b>	<b>2445</b>	<b>2514</b>	<b>2416</b>	<b>625</b>	<b>1858</b>	<b>972</b>	<b>1785</b>	<b>147613</b>	<b>364</b>	<b>3708</b>	<b>480</b>	<b>264</b>	<b>114</b>	<b>142620</b>	<b>84092</b>	<b>63422</b>	<b>69248</b>

Pensacola District

GCFA Church Number	CHURCH NAME	Number Baptized this Year	Members on Preparatory Rolls	Number on Constituency Roll	Enrolled-Confirmation Classes	Number of Leaders in all Educational Work	Children in all Classes	Youth in all Classes	Adults in all Classes	Total Church School Membership	Avg Church School Attendance	Avg Attendance in Accountability Groups	Avg Attendance in Mission & Ministry Groups	Avg Attendance in Support Groups	Children in Support Groups	Youth in Support Groups	Adults in Support Groups	Avg Attendance Short-term Classes & Groups	Number of Church School Members Joining the Church	Members in UMM	Paid by UMM for Local Projects
241164	Aldersgate	0	15	10	0	5	8	7	26	46	33	0	0	25	0	0	25	14	0	18	100
240785	Allen Memorial	0	18	16	0	17	89	20	60	186	61	10	0	15	0	0	15	60	0	19	510
240741	Annie Jones	0	2	0	0	4	4	1	3	12	9	0	0	0	0	0	0	0	0	0	0
241200	Baars St	0	0	4	0	1	0	0	6	7	0	0	0	2	0	0	2	0	0	0	0
240683	Bagdad	8	5	2	0	8	5	9	40	62	38	0	0	28	4	8	16	10	4	10	452
240706	Baker	0	0	5	0	2	0	0	5	7	3	0	0	0	0	0	0	0	0	0	0
241233	Bellview	2	65	78	0	10	27	13	40	90	43	0	5	0	0	0	0	0	1	5	0
240331	Byrneville	4	0	5	0	4	1	0	15	20	15	0	6	0	0	0	0	10	0	0	0
240808	Century	0	8	0	0	2	3	0	4	9	7	0	0	12	0	0	12	6	0	0	0
241107	Christ	6	38	41	0	18	32	18	55	123	64	0	0	65	0	0	65	21	3	17	2950
241392	Chumuckla	4	16	0	0	6	9	2	20	37	37	0	0	6	0	0	6	15	0	0	0
240672	Clear Springs	3	12	0	0	4	4	0	5	13	13	6	0	0	0	0	0	6	0	0	0
241277	Cokesbury	38	289	288	18	187	170	124	294	775	260	1012	90	341	17	72	252	444	18	40	3313
240821	Cottage Hill	3	3	0	0	10	12	10	40	72	38	12	0	0	0	0	0	20	5	0	0
240843	Crestview First	13	68	71	6	32	54	56	138	280	132	0	30	33	0	0	33	100	6	39	2500
240876	Destin	23	142	464	14	100	150	127	132	509	134	0	0	30	0	0	30	630	14	22	0
240901	Elizabeth Chapel	1	21	53	1	8	7	14	26	55	37	0	0	0	0	0	0	18	4	0	0
240923	Ensley	2	38	35	0	7	12	5	27	51	51	31	0	0	0	0	0	26	0	0	0
240967	Farm Hill	0	21	18	0	15	23	25	64	127	43	0	36	0	0	0	0	30	0	15	0
241222	Ferry Pass	7	3	19	12	10	13	3	49	75	42	0	0	18	10	8	0	30	12	0	0
241027	Ft Walton Beach First	1	231	70	17	150	137	91	320	688	270	75	35	226	0	36	190	130	18	0	0
241288	Gadsden St	4	45	28	0	40	18	15	130	203	100	20	10	85	10	15	60	75	0	30	200
241040	Gonzalez	5	79	62	11	35	70	35	110	250	100	22	40	6	0	0	6	80	0	22	1500
241062	Gulf Breeze	82	683	2223	0	341	918	245	729	2233	902	0	0	954	314	217	423	2503	0	55	0
241437	Gulf Breeze: St Paul	8	90	90	6	18	49	22	72	161	77	0	14	105	35	20	50	70	26	0	0
241084	Jay	2	32	6	0	15	34	15	49	113	38	0	0	20	0	0	20	0	0	0	0
241197	Lathram Chapel	0	13	0	0	3	5	0	13	21	13	0	0	0	0	0	0	0	0	0	0
241073	Lillian	0	27	0	0	18	40	15	42	115	60	0	0	70	30	19	21	100	6	0	0
240934	Mae Edwards	4	8	29	0	6	0	0	15	21	10	0	0	0	0	0	0	0	0	0	0
241131	Mary Esther	15	161	20	15	27	45	60	150	282	170	45	118	32	0	0	32	43	0	13	3100
240810	McDavid	1	17	2	0	4	3	4	8	19	15	0	0	0	0	0	0	0	0	0	0
241142	Milton First	8	79	162	3	15	22	12	75	124	80	0	0	0	0	0	0	20	13	32	3045
241095	Mount Carmel	0	15	22	0	15	17	9	54	95	52	0	0	37	5	9	23	67	0	0	0
241302	Myrtle Grove	9	118	113	0	81	50	40	229	400	240	75	20	23	0	0	23	445	14	44	4002
241016	Navarre	32	383	900	0	198	669	375	802	2044	282	178	35	70	0	2	68	343	29	0	0
240717	New Bethel	1	10	15	0	3	2	1	8	14	8	0	0	0	0	0	0	9	0	7	50
240730	New Hope	0	0	0	0	2	0	1	9	12	8	0	0	0	0	0	0	0	0	0	0
241186	Niceville	49	377	1849	47	557	254	179	1275	2265	700	285	0	51	0	0	51	4425	96	50	570
241370	Pace	12	71	96	7	33	55	62	103	253	101	0	0	160	52	51	57	55	20	15	2000
241266	Pensacola First	40	386	28	29	252	296	206	633	1387	410	64	206	1084	150	124	810	949	29	64	100
241357	Perdido Bay	15	154	223	15	70	131	194	302	697	250	180	50	89	45	0	44	57	0	25	4000
241381	Pine Forest	8	99	60	10	27	34	63	127	251	152	90	100	175	30	63	82	180	27	21	0
240832	Pineview	0	3	4	0	15	30	8	32	85	45	15	12	46	23	8	15	8	1	0	0
241324	Richards Memorial	1	8	19	0	8	7	4	63	82	53	0	28	38	5	8	25	25	0	21	3500
241448	Shalimar	31	218	564	22	162	279	242	285	968	372	38	42	423	0	0	423	849	14	70	1400
241404	St Andrew	2	75	40	0	12	62	23	60	157	60	0	50	85	15	25	45	90	1	20	500
241415	St Luke	19	248	150	9	170	255	120	251	796	218	221	35	72	0	0	72	546	25	25	2065
241346	St Mark	7	24	22	3	27	37	26	132	222	107	8	39	12	0	0	12	15	3	0	0
240865	St Mark: Crestview	3	55	22	0	14	35	12	85	146	65	0	10	0	0	0	0	10	0	0	0
951203	St Paul	2	18	0	0	12	6	3	12	33	33	18	12	22	3	7	12	12	0	12	75
241472	Trinity	19	117	305	10	106	283	113	400	902	159	140	30	55	0	0	55	150	0	42	2331
241368	Warrington	1	27	26	0	16	38	9	39	102	58	37	0	75	27	14	34	24	0	12	100
241153	Wesley Memorial	0	68	31	10	20	35	27	81	163	99	8	0	0	0	0	0	78	6	24	6342
241335	Woodbine	25	4	0	0	42	78	25	90	235	125	155	155	80	0	80	0	180	4	0	0
<b>Pensacola District Totals</b>		<b>520</b>	<b>4707</b>	<b>8290</b>	<b>265</b>	<b>2964</b>	<b>4617</b>	<b>2690</b>	<b>7834</b>	<b>8105</b>	<b>6492</b>	<b>2745</b>	<b>1208</b>	<b>4670</b>	<b>775</b>	<b>786</b>	<b>3109</b>	<b>12978</b>	<b>399</b>	<b>789</b>	<b>44705</b>
<b>Alabama-West Florida Conference Totals</b>		<b>2480</b>	<b>21192</b>	<b>21724</b>	<b>1569</b>	<b>10988</b>	<b>19586</b>	<b>11048</b>	<b>38613</b>	<b>40235</b>	<b>33284</b>	<b>8249</b>	<b>6892</b>	<b>14467</b>	<b>2565</b>	<b>2767</b>	<b>9358</b>	<b>33005</b>	<b>2299</b>	<b>4505</b>	<b>193304</b>

Pensacola District

GCFA Church Number	CHURCH NAME	Members in UMW	Paid by UMW for Local Projects & Community Work	Members in UMYF	Paid by UMYF for Projects	Value of Church Land,Bldg,Equip	Value of Parsonage/Furnishings	Value of Other Assets	Indebtedness on Land, Buildings, Parsonages	Other Indebtedness	Benevolences Paid Directly by church	Pastor's Base Comp	Assoc. Base Comp	Housing Related Allowances/Utilities	Travel/Reimbursement Pd Pastor(s)	Other Cash Allowances Paid to/Pastor (\$)	Diaconal Minister Total Comp	Other Staff Comp	Current Exp for Program including church school	Other Current Operating Expense
241164	Aldersgate	20	1442	7	0	1300000	225000	2147	31766	0	1300	31060	0	4300	8328	0	21806	1483	25253	
240785	Allen Memorial	13	1027	20	0	465000	85000	298000	0	0	0	30000	0	3800	141	5500	0	18680	14299	32749
240741	Annie Jones	0	0	0	0	54000	25000	0	0	0	0	6000	0	0	0	0	0	0	517	1725
241200	Baars St	8	0	0	0	79000	0	6100	0	0	4550	3600	0	0	100	0	0	0	330	2601
240683	Bagdad	10	300	8	0	678000	107000	23373	181248	0	1048	26636	0	2400	1256	299	0	5950	2968	11817
240706	Baker	0	0	0	0	130000	0	55000	0	0	70	4800	0	6000	0	0	0	0	325	2400
241233	Bellview	9	0	10	0	577200	98750	31796	360000	0	0	39750	0	0	0	0	0	31317	8550	77471
240331	Byrneville	0	0	0	0	133000	77000	6500	0	0	2273	27400	0	0	0	0	0	1855	2432	7639
240808	Century	0	0	0	0	300000	92000	113000	0	0	3500	14900	0	3914	855	375	0	2610	665	6213
241107	Christ	4	913	20	0	1442000	195000	89431	64076	0	6665	43212	0	3600	3000	900	0	37678	11793	39951
241392	Chumuckla	0	0	0	0	137000	91000	0	0	0	0	24600	0	3600	3600	500	600	10025	12574	7691
240672	Clear Springs	0	0	0	0	375000	77000	0	27808	0	0	21900	0	0	2800	0	0	0	340	9500
241277	Cokesbury	75	1200	114	9100	5705980	0	265991	2418903	0	56850	67698	57110	55380	12562	14958	78126	371225	94259	266934
240821	Cottage Hill	5	1724	8	380	498000	105000	0	0	0	0	24800	0	0	3700	0	0	1990	5259	10334
240843	Crestview First	60	4534	55	0	2721000	200000	410000	217713	0	10569	60000	0	3600	4200	8100	0	116236	13175	53811
240876	Destin	38	8464	80	400	3810000	760000	620252	225778	0	76680	49780	28400	19500	22500	2264	40000	230586	70960	146843
240901	Elizabeth Chapel	0	0	0	0	762300	112200	0	0	0	0	18490	0	3600	2400	0	0	0	1992	21492
240923	Ensley	16	686	5	432	776000	100800	51886	40898	0	1956	23676	0	5304	761	0	2036	4614	13937	
240967	Farm Hill	23	886	35	0	500000	175000	65000	2200	0	11868	33360	0	2580	1200	0	0	12059	14806	
241222	Ferry Pass	23	345	8	0	1878100	70000	91194	0	0	1212	33492	0	3600	3600	0	0	24066	4142	43183
241027	Ft Walton Beach First	60	2800	91	2994	3875958	934666	258603	0	0	3725	75765	20760	19259	7287	10476	0	336655	62544	279034
241288	Gadsden St	45	885	16	774	3250000	225000	336546	0	0	10791	45384	0	4800	1500	8456	0	69484	2199	40809
241040	Gonzalez	18	787	52	700	1910000	182000	181215	1000000	0	4100	35266	0	3600	3600	9818	0	63422	25055	33292
241062	Gulf Breeze	130	7744	214	8629	10050000	0	645000	2834953	5305	284197	88948	196788	59000	23500	0	0	916548	251450	638266
241437	Gulf Breeze: St Paul	0	0	40	0	3000000	0	50000	588692	0	5666	38868	0	25000	0	14000	0	115383	12300	69920
241084	Jay	0	0	18	0	966000	75000	0	0	0	2983	28271	0	4000	3600	0	0	4035	6488	2010
241197	Latham Chapel	0	0	0	0	271258	0	4565	0	0	708	8400	0	0	0	0	0	0	100	5513
241073	Lillian	38	2800	15	0	0	0	107430	0	0	1250	52370	0	3000	3405	0	0	60446	22517	36589
240934	Mae Edwards	0	0	0	0	468000	0	25000	0	0	1208	6300	0	4800	2245	450	0	2153	2000	11540
241131	Mary Esther	19	1996	76	2477	3057200	175000	40000	699455	0	25206	61800	0	5500	0	47050	173097	35036	80510	
240810	McDavid	0	0	0	0	176000	0	10239	0	0	2729	7016	0	3315	2792	117	0	6091	2278	5200
241142	Milton First	52	1912	26	1000	1281140	200000	234039	0	0	10603	41446	0	8000	3600	6768	0	71682	19994	57661
241095	Mount Carmel	0	0	0	0	640000	214500	185687	0	0	9190	31600	0	6600	4200	6600	0	0	4819	13920
241302	Myrtle Grove	71	1600	55	1016	3457868	164945	163321	976417	0	9725	65708	29700	12000	8243	0	0	169152	54030	137028
241016	Navarre	0	0	227	0	4238000	179000	180264	1517371	0	37200	42249	0	27330	3600	4800	0	268189	49775	156191
240717	New Bethel	0	0	1	0	671000	140000	0	44912	0	407	9420	0	3600	3000	0	0	0	985	9923
240730	New Hope	0	0	0	0	177000	0	0	0	0	4500	14200	0	0	150	100	0	0	758	6680
241186	Niceville	153	4110	475	0	9683421	99900	0	2824601	0	338445	94602	33750	32520	2737	3340	0	912341	287759	352112
241370	Pace	32	1800	70	750	773000	0	75000	12140	1570	26250	57660	0	12000	4724	0	0	93243	26444	60617
241266	Pensacola First	200	10873	207	33696	8400329	0	1329306	0	0	163647	92292	60247	63055	3708	8330	130207	403711	100440	254742
241357	Perdido Bay	50	4500	125	1500	2900000	0	1900000	0	0	20000	66316	37777	3600	3600	0	0	316790	66314	401535
241381	Pine Forest	28	664	65	0	2405000	125000	102661	266406	0	43639	47528	12749	6000	7000	1401	0	128982	13500	27900
240832	Pineview	0	0	5	0	402000	107000	15146	112381	251	876	27124	0	0	1855	375	0	7440	10280	10784
241324	Richards Memorial	42	700	8	300	1175000	0	10000	0	0	6000	37712	0	12100	3460	1728	0	49995	6100	53400
241448	Shalimar	0	0	300	1753	7365000	202600	302557	0	0	47400	75867	67420	4435	13620	0	0	293014	94521	215386
241404	St Andrew	16	2000	25	1000	1781702	105000	5000	0	0	0	39600	0	3600	3600	6000	0	37553	9470	24513
241415	St Luke	44	611	105	6000	3800000	0	102124	1559116	0	1200	47024	0	16000	6589	16607	0	204778	25320	123249
241346	St Mark	10	267	17	1967	2110000	150000	14716	300117	0	3726	39993	0	6000	3000	500	0	72186	16908	51615
240865	St Mark: Crestview	10	0	0	0	650000	140000	0	133585	0	4523	24049	0	3600	12120	1000	0	21623	4248	19012
951203	St Paul	20	120	10	0	535000	0	3700	0	0	340	36750	0	7200	0	0	0	5200	1796	9920
241472	Trinity	41	1918	55	1581	3411360	209090	166734	0	0	30308	58054	0	4200	5967	6540	0	242975	48698	112790
241368	Warrington	31	900	23	0	1500000	185000	0	0	0	2300	40700	0	3600	0	0	0	19000	14000	34800
241153	Wesley Memorial	19	1074	49	0	623000	254855	351083	0	0	1333	40285	0	4000	0	0	0	14335	3022	23536
241335	Woodbine	0	0	0	0	1004700	110360	103868	336758	0	3259	36904	0	4462	4232	6317	0	99764	34509	45502
<b>Pensacola District Totals</b>		<b>1433</b>	<b>71582</b>	<b>2740</b>	<b>76449</b>	<b>108330516</b>	<b>6774666</b>	<b>9033474</b>	<b>16777294</b>	<b>7126</b>	<b>1285975</b>	<b>2100625</b>	<b>544701</b>	<b>482250</b>	<b>221052</b>	<b>158608</b>	<b>295983</b>	<b>6055327</b>	<b>1578393</b>	<b>4201849</b>

Alabama-West Florida Conference Totals

7797	414083	10981	467248	657387032	44271272	62356261	77378426	348781	6908425	13160294	1789426	2654403	1449979	935533	733125	24417672	7200934	18216528
------	--------	-------	--------	-----------	----------	----------	----------	--------	---------	----------	---------	---------	---------	--------	--------	----------	---------	----------

Pensacola District

GCFA Church Number	CHURCH NAME	Principal/Interest on Indebtedness	Paid on Bldgs/Improvements	UMW Sent to Conference UMW Treasurer	Conference Claimants Fund Apportioned	Conference Claimants Fund Paid	Health Insurance Fund Apportioned	Health Insurance Fund Paid	District Superintendents' Fund Apportioned	District Superintendents' Fund Paid	Episcopal Fund Apportioned	Episcopal Fund Paid	Equitable Compensation Fund Apportioned	Equitable Compensation Fund Paid	Interdenominational Fund Paid	General Administration Fund Paid	SEJ Administration Fund Paid	Conference Administration Fund Paid	District Funds Paid	Blue Lake Operations Fund Paid	Blue Lake Capital Improvement/Debt Retirement Fund Paid
241164	Aldersgate	26900	0	870	5192	3750	4971	3450	1304	500	482	482	391	318	0	0	0	0	891	0	0
240785	Allen Memorial	9305	5153	442	3969	3969	3799	3434	997	997	368	0	299	0	0	0	0	0	0	0	0
240741	Annie Jones	0	25191	0	493	493	472	472	124	124	46	46	37	37	6	18	16	56	84	17	11
241200	Baars St	0	0	0	517	517	495	495	130	130	48	48	39	39	6	19	17	59	88	18	12
240683	Bagdad	12051	18950	625	2532	2532	2424	2424	636	636	235	235	191	191	30	94	82	290	435	87	59
240706	Baker	0	4800	0	839	0	804	0	211	0	78	0	63	0	0	0	0	0	0	0	0
241233	Bellview	24204	0	0	6330	6330	6060	6060	1590	1590	587	587	477	477	75	235	205	0	1086	218	147
240331	Byrneville	0	0	0	2161	400	2069	850	543	450	201	0	163	0	0	0	0	0	371	0	0
240808	Century	0	18865	0	1488	1637	1425	0	374	411	138	152	112	123	0	61	0	187	255	56	39
241107	Christ	11338	0	20	5778	1445	5532	1383	1451	1452	536	536	435	109	0	54	0	0	248	0	0
241392	Chumuckla	0	5863	0	2191	2191	2097	2097	550	550	203	203	165	165	26	81	71	251	375	76	51
240672	Clear Springs	4663	0	0	2682	69	2568	1550	674	348	249	103	202	0	0	0	0	0	748	0	0
241277	Cokesbury	241326	265819	2047	38090	42241	36467	40441	9565	10607	3535	3920	2871	3184	500	1566	1370	4836	7250	1457	979
240821	Cottage Hill	0	6492	0	2260	1092	2163	2163	567	567	210	0	170	0	0	0	0	0	387	0	0
240843	Crestview First	30656	27903	1600	15262	15262	14612	14612	3832	3832	1416	1416	1150	1150	181	566	495	1747	2621	526	354
240876	Destin	42166	91297	19913	31003	31003	29682	29682	7785	7785	2877	2877	2336	2336	367	1149	1005	3550	5319	1069	719
240901	Elizabeth Chapel	0	0	0	2466	2466	2361	2361	619	619	229	229	186	186	29	91	80	282	423	85	57
240923	Ensley	4363	45840	430	2866	2866	2744	2744	720	720	266	266	216	216	34	106	93	328	493	99	66
240967	Farm Hill	0	13647	0	512	3767	3767	3606	946	946	350	350	284	284	45	140	122	431	646	130	87
241222	Ferry Pass	0	0	1143	6334	0	6064	6275	1590	158	588	0	477	0	0	0	0	0	90	218	147
241027	Ft Walton Beach First	0	111548	2199	32725	29453	31331	31331	8217	8217	3037	3037	2466	2466	0	0	0	3747	5711	1129	759
241288	Gadsden St	0	73635	2850	11043	11043	10572	10572	2773	2773	1025	1025	832	832	131	409	358	1264	1894	381	256
241040	Gonzalez	0	866669	187	9563	9563	9156	9156	2401	2401	888	888	721	721	0	0	0	0	1642	0	230
241062	Gulf Breeze	235500	685173	7744	104241	104241	99799	99799	26176	26176	9674	9674	7856	7856	1234	3863	3380	11935	17879	3596	2417
241437	Gulf Breeze: St Paul	65056	6065	0	11395	9310	10909	9715	2861	2861	1057	0	859	0	0	0	0	0	1956	0	0
241084	Jay	0	23500	0	3436	3436	3289	3289	863	863	319	319	259	259	41	127	111	393	590	119	80
241197	Lathram Chapel	0	0	0	1052	0	1007	0	264	0	98	0	79	0	0	0	0	0	0	0	0
241073	Lillian	0	2588	900	8128	8128	7781	7781	2041	2041	754	754	613	613	96	301	264	931	2268	280	188
240934	Mae Edwards	0	0	0	1573	1573	1506	1506	395	395	146	146	119	119	19	58	51	180	270	54	36
241131	Mary Esther	73304	16654	789	23482	6947	22481	6370	5896	5896	2179	680	1770	362	0	0	0	2689	4024	0	0
240810	McDavid	0	10425	0	1664	1664	1593	1593	418	418	154	154	125	125	20	62	54	191	285	57	39
241142	Milton First	0	9266	3687	11266	11266	10786	10786	2829	2829	1046	1046	849	849	133	417	365	1290	1933	389	261
241095	Mount Carmel	0	0	0	4366	4366	4180	4180	1096	1096	405	405	329	329	52	162	142	500	750	151	101
241302	Myrtle Grove	100629	15327	2673	20450	20450	19579	19578	5135	3735	1898	1380	1541	1121	176	551	482	1703	2553	513	345
241016	Navarre	147763	30180	0	28564	28564	27347	27347	7173	7173	2651	2651	2153	2153	0	0	0	0	4903	0	0
240717	New Bethel	6842	16427	0	1564	1564	1497	1497	393	393	145	145	118	118	19	58	51	179	268	80	36
240730	New Hope	0	8010	0	725	725	694	694	182	182	67	67	55	55	9	27	23	83	202	25	17
241186	Niceville	455100	917484	548	69263	69263	66312	66312	17393	17393	6428	6428	5220	5220	820	2567	2246	7930	11875	2389	1606
241370	Pace	40383	4000	0	10892	10892	10428	10428	2735	2735	1011	1011	821	821	0	404	353	1247	1060	376	253
241266	Pensacola First	0	373498	8932	60282	60282	57713	57713	15137	15137	5594	5594	4543	4543	714	2234	1955	6902	10340	2079	1398
241357	Perdido Bay	133090	30000	327	20430	20430	19560	19560	5130	5130	1896	1896	1540	1540	242	757	662	2339	3502	705	474
241381	Pine Forest	97694	48630	274	14126	10103	13524	10263	3547	887	1311	328	1065	266	0	0	0	0	202	0	0
240832	Pineview	16341	0	0	2782	2782	2663	2663	699	699	258	258	210	210	33	103	90	318	477	96	96
241324	Richards Memorial	0	1000	800	8030	1401	7688	2346	2016	2016	745	745	605	605	0	0	0	0	1377	0	0
241448	Shalimar	0	37550	0	42521	42521	40709	40709	10677	10677	3946	3946	3205	3205	454	1576	1379	4868	7298	1467	986
241404	St Andrew	0	3901	390	7424	7424	7107	7107	1864	1200	689	450	559	0	0	0	0	0	724	0	0
241415	St Luke	151816	0	1177	20923	20923	20031	20031	5254	5254	1942	1942	1577	1577	0	775	678	2396	2544	722	485
241346	St Mark	357256	44299	0	11413	2853	10926	2732	2866	717	1059	265	860	215	0	0	0	0	490	0	0
240865	St Mark: Crestview	16180	7265	0	4823	4823	4618	4618	1211	1211	448	448	363	363	57	179	156	552	829	166	112
951203	St Paul	0	22500	0	3055	3055	2925	2925	767	767	284	284	230	230	36	113	99	350	523	105	71
241472	Trinity	0	14641	4093	23891	23891	22873	22873	5999	5999	2217	2217	1801	1801	283	885	775	2735	4100	824	554
241368	Warrington	0	26000	500	6283	2618	6016	6016	1578	658	583	243	474	198	0	0	0	300	1079	90	0
241153	Wesley Memorial	0	0	706	4603	4603	4407	4407	1156	1156	427	427	347	347	55	171	149	527	789	159	107
241335	Woodbine	47563	14485	0	12907	12921	12358	12279	3241	0	1198	0	973	0	0	0	0	0	0	0	0
<b>Pensacola District Totals</b>		<b>2351489</b>	<b>3950540</b>	<b>66378</b>	<b>735105</b>	<b>675108</b>	<b>703780</b>	<b>662275</b>	<b>184591</b>	<b>171507</b>	<b>68221</b>	<b>60303</b>	<b>55401</b>	<b>47934</b>	<b>5923</b>	<b>19979</b>	<b>17379</b>	<b>67566</b>	<b>116147</b>	<b>20008</b>	<b>13635</b>

Alabama-West Florida

<b>Conference Totals</b>		<b>10724078</b>	<b>24211345</b>	<b>256495</b>	<b>3449772</b>	<b>3174597</b>	<b>3302772</b>	<b>3131380</b>	<b>866261</b>	<b>304810</b>	<b>320156</b>	<b>296476</b>	<b>259993</b>	<b>239002</b>	<b>29144</b>	<b>102471</b>	<b>88545</b>	<b>323246</b>	<b>712184</b>	<b>97943</b>	<b>66487</b>
--------------------------	--	-----------------	-----------------	---------------	----------------	----------------	----------------	----------------	---------------	---------------	---------------	---------------	---------------	---------------	--------------	---------------	--------------	---------------	---------------	--------------	--------------

Pensacola District

GCFA Church Number	CHURCH NAME	Conference Benevolence Fund Apportioned	Conference Benevolence Fund Paid	World Service Fund Apportioned	World Service Fund Paid	Ministerial Fund Paid	Black College Fund Paid	Maintenance and Debt Retirement Fund Paid	General Advance Paid	Youth Service Fund Paid	Special Days Offerings	Homes for Claimants Fund Paid	Congregational Development Paid	Conference Advance Specials	Huntington/Bham Southern Fund Paid	Student Aid - Huntingdon	Africa University Fund Paid	Health and Welfare Ministries Paid	Wesley Foundations Funds	Late receipts paid in 2004 for Prior Year	Grand Total Paid for All Purposes
241164	Aldersgate	1428	0	2020	0	0	0	0	100	0	50	0	0	0	0	0	0	0	0	0	132383
240785	Allen Memorial	1091	0	1544	0	0	0	0	0	0	75	0	0	307	0	0	0	0	0	0	130388
240741	Annie Jones	135	135	192	192	78	31	18	0	0	0	13	52	0	86	34	7	1457	48	0	36912
241200	Baars St	142	142	201	201	82	33	19	50	0	0	13	55	150	90	36	7	0	50	0	13502
240683	Bagdad	696	696	985	985	400	159	95	0	0	0	66	267	0	440	176	36	1236	246	0	96382
240706	Baker	231	0	327	0	0	0	0	0	0	0	0	0	0	0	0	0	40	0	0	18435
241233	Bellview	1741	0	2462	0	0	200	236	0	0	86	0	669	0	76	200	89	529	300	0	200018
240331	Byrneville	594	0	841	0	0	0	0	200	0	0	0	0	227	0	0	0	0	0	0	44097
240808	Century	409	450	579	0	259	0	62	2108	0	0	43	173	300	285	113	0	3264	369	0	62071
241107	Christ	1589	1589	2248	2248	0	0	0	1500	0	35	0	153	950	0	0	0	190	0	0	173759
241392	Chumuckla	602	602	852	852	346	138	82	0	0	0	57	231	100	381	152	31	1210	213	0	79354
240672	Clear Springs	738	0	1043	0	0	0	0	0	0	0	0	0	492	0	0	0	0	0	0	42513
241277	Cokesbury	10475	11617	14816	16431	6673	2662	1577	8638	0	0	1102	4463	1043	7346	2937	596	16271	4108	0	1797259
240821	Cottage Hill	621	0	879	0	0	0	0	0	0	0	0	0	152	0	0	0	346	0	0	59386
240843	Crestview First	4197	4197	5937	5937	2170	961	570	4300	0	250	398	1854	550	2654	1061	215	0	1484	0	404393
240876	Destin	8526	8526	12060	12060	4897	1953	1157	15950	0	300	809	3276	4050	5392	2155	437	75	3015	0	997390
240901	Elizabeth Chapel	678	678	959	959	390	155	92	0	0	0	64	261	0	429	171	35	0	240	0	58095
240923	Ensley	788	788	1115	1115	453	181	107	714	0	265	75	303	100	498	199	40	627	279	0	117507
240967	Farm Hill	1036	1036	1465	1465	595	237	141	0	0	0	98	398	225	655	262	53	0	366	0	106605
241222	Ferry Pass	1742	326	2464	432	0	0	0	0	0	20	165	195	65	36	0	89	976	616	0	124396
241027	Ft Walton Beach First	8999	8999	12730	0	5169	0	0	7759	0	1462	4306	0	2920	0	0	0	911	3064	0	1055486
241288	Gadsden St	3037	3037	4295	4295	1744	696	412	525	0	104	288	1167	310	1920	768	156	80	1074	0	308114
241040	Gonzalez	2630	0	3720	0	0	0	0	0	0	220	0	0	225	0	0	0	701	0	0	1073743
241062	Gulf Breeze	28666	28666	40548	37000	16466	6567	3892	3875	0	0	2719	3548	900	18129	7246	1469	0	10136	0	3832602
241437	Gulf Breeze: St Paul	3134	0	4432	0	0	0	0	800	0	0	0	0	100	0	0	0	0	0	0	377000
241084	Jay	945	945	1336	1336	543	216	128	517	0	0	90	363	65	597	239	48	2924	334	0	92496
241197	Lathram Chapel	289	0	409	0	0	0	0	0	0	0	0	0	0	0	0	0	0	0	0	14721
241073	Lillian	2235	2235	3161	3161	1284	512	303	0	0	0	212	859	0	1413	565	115	0	790	0	220100
240934	Mae Edwards	432	432	612	612	241	99	59	264	0	42	41	173	305	273	109	22	1248	153	0	39003
241131	Mary Esther	6457	4656	9134	0	0	0	0	600	0	367	0	0	40	0	0	0	0	0	0	559150
240810	McDavid	458	458	647	647	263	105	62	0	0	0	43	176	0	289	116	23	875	162	0	47668
241142	Milton First	3098	3098	4382	4382	1780	710	421	1542	0	92	294	1190	600	1959	783	159	786	1126	0	287960
241095	Mount Carmel	1201	1201	1698	1698	690	275	163	315	0	0	114	461	200	759	303	62	200	425	0	95568
241302	Myrtle Grove	5624	4090	7955	5785	2055	937	555	2800	0	0	388	1865	1200	2587	1033	209	0	1447	0	686506
241016	Navarre	7855	0	11111	0	0	0	0	0	0	0	0	0	0	0	0	0	4048	0	0	844116
240717	New Bethel	430	430	608	608	247	99	61	100	0	133	41	165	100	272	109	22	32	152	0	57468
240730	New Hope	199	199	282	282	114	46	27	0	0	110	19	77	0	126	50	10	318	70	0	37878
241186	Niceville	19047	19047	26942	26942	10941	4363	2586	26151	0	1000	1807	7318	2285	12046	4814	976	0	6735	0	3749160
241370	Pace	2995	2995	4237	0	1720	686	407	0	0	0	284	1151	0	0	0	154	2000	1059	0	368756
241266	Pensacola First	16578	16578	23449	23449	9522	3798	2251	14256	0	4046	1573	6369	350	10484	4190	850	7439	5862	0	1981017
241357	Perdido Bay	5618	5618	7947	7947	3227	1287	763	0	0	0	533	2333	750	3553	1420	288	0	1987	0	1173959
241381	Pine Forest	3885	0	5495	600	0	0	0	0	0	0	0	0	225	0	0	0	771	0	4581	464187
240832	Pineview	765	765	1082	1082	439	175	104	0	0	0	73	294	303	484	193	39	0	270	0	86827
241324	Richards Memorial	2208	0	3124	0	0	0	0	335	0	0	0	0	0	0	0	0	385	0	0	186005
241448	Shalimar	11693	11693	16540	16540	6717	2679	1587	16002	0	100	1109	4493	2900	7395	2956	599	10	4135	0	1045874
241404	St Andrew	2042	0	2888	0	0	0	0	1041	0	0	0	0	84	0	0	0	0	0	0	149157
241415	St Luke	5754	0	8139	0	0	0	781	3890	0	110	546	0	385	0	892	0	3114	2035	0	671516
241346	St Mark	3138	0	4439	0	0	0	0	1910	0	0	567	0	250	0	0	0	1157	0	0	608873
240865	St Mark: Crestview	1326	1326	1876	1876	762	304	180	604	0	0	126	510	200	839	335	68	700	469	0	134923
951203	St Paul	840	840	1188	1188	483	192	114	0	0	0	80	323	200	531	212	43	0	297	0	96639
241472	Trinity	6570	6570	9293	9293	3774	1505	892	4005	0	1032	623	2524	3250	4155	1661	337	7090	2323	0	647543
241368	Warrington	1728	720	2444	0	208	0	0	0	0	0	0	0	0	0	0	0	0	255	0	154285
241153	Wesley Memorial	1266	1266	1791	1791	727	290	172	0	0	180	120	486	0	801	320	65	1441	448	0	115151
241335	Woodbine	3550	0	5021	0	0	0	0	70	0	0	0	0	492	0	0	0	0	0	0	322759
<b>Pensacola District Totals</b>		<b>202151</b>	<b>156646</b>	<b>285944</b>	<b>193391</b>	<b>85459</b>	<b>32251</b>	<b>20076</b>	<b>120921</b>	<b>0</b>	<b>10646</b>	<b>18332</b>	<b>48195</b>	<b>27350</b>	<b>86980</b>	<b>35810</b>	<b>7349</b>	<b>62451</b>	<b>56142</b>	<b>4581</b>	<b>26329250</b>
<b>Alabama-West Florida Conference Totals</b>		<b>948696</b>	<b>783503</b>	<b>1341896</b>	<b>1043731</b>	<b>427187</b>	<b>163506</b>	<b>100693</b>	<b>582654</b>	<b>13</b>	<b>53973</b>	<b>76896</b>	<b>273973</b>	<b>185187</b>	<b>450735</b>	<b>185158</b>	<b>38595</b>	<b>595296</b>	<b>269577</b>	<b>34648</b>	<b>128033779</b>





# ANNUAL CONFERENCE STAFF

## BISHOP

Larry M. Goodpaster  
Office: 312 Interstate Park Dr.  
Montgomery, AL 36109  
Telephone: (334) 277-1787  
FAX: (334) 277-0109  
Administrative Assistant: Mrs. Linda Swayne

## FISCAL OFFICE

**TREASURER**  
**DIRECTOR OF ADMINISTRATIVE SVCS**  
Mr. Frank S. Dunnewind  
532 East Three Notch  
P.O. Drawer 700  
Andalusia, AL 36420  
Telephone: (334) 222-3127  
FAX: (334) 222-0469  
Toll Free: 1-888-873-3127  
Email: [frank@awfumc.org](mailto:frank@awfumc.org)  
**ADMN ASST TO TREASURER**

## CONNECTIONAL MINISTRIES

Ms. Carol Long  
**ASST TREASURER**  
Ms. Elizabeth Kennedy  
**HEALTH INSURANCE COORDINATOR**  
Mrs. Patricia Rathel  
Email: [prathel@awfumc.org](mailto:prathel@awfumc.org)  
**DIRECTOR**  
Rev. Libba Garner Stinson  
P.O. Box 11108  
Montgomery, AL 36111  
(334) 833-4095  
Email: [libbastinson@yahoo.com](mailto:libbastinson@yahoo.com)  
WEB: [www.awfumc.org](http://www.awfumc.org)  
**DIRECTORS OF PROGRAM MINISTRIES**  
Mr. Curtis Henderson  
(334) 833-4094  
Email: [CurtisH@awfumc.org](mailto:CurtisH@awfumc.org)  
Mrs. Jenifer M. Lee  
(334) 833-4093  
Email: [jenilee@awfumc.org](mailto:jenilee@awfumc.org)  
Mrs. Meredyth Earnest  
(334) 833-4092  
Email: [Meredyth@awfumc.org](mailto:Meredyth@awfumc.org)

## DIRECTOR OF CONGREGATIONAL DEVELOPMENT

Rev. Dr. Paul Nixon  
2600 West Strong St  
Pensacola, FL 32505  
Telephone: (850) 430-4300  
FAX: (850) 916-7591

## CONFERENCE ADMINISTRATOR

Rev. A. Spencer Turnipseed  
P.O. Box 210753  
Montgomery, AL 36124-0753  
Telephone: (334) 833-4090  
FAX: (334) 833-4297  
Email: [sturnipseed@huntingdon.edu](mailto:sturnipseed@huntingdon.edu)  
**DISASTER RESPONSE COORDINATOR**

## DISASTER RESPONSE MINISTRIES

Rev. Clyde Pressley  
6333 Piccadilly Sq. Dr.  
Mobile, AL 36609  
Telephone: (251) 340-1985  
FAX: (251) 340-7363  
Email: [cpressley@awfumc.org](mailto:cpressley@awfumc.org)  
**DISASTER RESPONSE STAFF**  
Mr. Ron Baughman  
Email: [rbaughman@awfumc.org](mailto:rbaughman@awfumc.org)  
Mrs. Sandra Kennedy-Owes  
Email: [skowes@awfumc.org](mailto:skowes@awfumc.org)