

BULLETIN NO. 10.

JANUARY 1947

PLANTS OF GRAND CANYON NATIONAL PARK

W. B. ^{Mc}MacDougall



Grand Canyon Natural History Association.
Grand Canyon, Arizona.

GRAND CANYON NATURAL HISTORY ASSOCIATION
Grand Canyon National Park
Arizona

Harold C. Bryant
Superintendent

Louis Schellbach, III
Park Naturalist

This bulletin is published by the Grand Canyon Natural History Association as a part of its policy to stimulate interest, encourage scientific research and to catalog the natural science and historical resources of Grand Canyon National Park.

It is Number 10 of a series of bulletins published as occasional papers as material and manuscripts are made available, and when bulletins need revision due to the accumulation of new facts and added material.

In reference to this bulletin it should be noted that while the "Standardized Plant Names" was closely followed for scientific names, not all the popular names given in that work are here included. Furthermore in a few instances common names which have a long standing local usage and not listed in "Standard Plant Names" have been incorporated.

Consult the United States Geological Survey's topographic map of Grand Canyon National Park, Arizona (East and West Halves) for localities mentioned in this work.

Bulletin Number 11, "Butterflies of Grand Canyon National Park" is now in preparation and should be ready for publication after the collecting season, sometime in the Fall of 1947.

Louis Schellbach, III
Editor and Exec. Sec'y.

CHECKLIST OF PLANTS
OF
GRAND CANYON NATIONAL PARK

By
W. B. MacDougall
National Park Service

Bulletin No. 10.

Grand Canyon, Arizona
GRAND CANYON NATIONAL HISTORY ASSOCIATION
1947

ADDENDUM

The manuscript was completed up to January 1, 1946, but due to unavoidable delays final typing and editing was not completed until the end of the year.

New genera and species collected, determined and recorded during the year 1946, and added to the Grand Canyon National Park Herbarium, have been added in the form of an appendix. This should be consulted to bring the material up-to-date of January 1, 1947.

Editor.

NATURAL HISTORY BULLETINS

- | | |
|--|--------------|
| No. 1 - Mammals of the Grand Canyon Region..... | 25¢ |
| No. 2 - History and Exploration of Grand Canyon..... | 15¢ |
| No. 3 - Trees of Grand Canyon National Park..... | 50¢ |
| No. 4 - Contributions to Grand Canyon Bird Study..... | 15¢ |
| No. 5 - Contributions to Grand Canyon Geology..... | 15¢ |
| No. 6 - Checklist of Plants of Grand Canyon..... | Out of print |
| No. 7 - Prehistoric Man of the Southwest..... | 25¢ |
| No. 8 - Checklist of Birds of Grand Canyon National Park..... | 25¢ |
| No. 9 - Amphibians and Reptiles, Grand Canyon
National Park..... | 25¢ |
| No. 10 - Plants of Grand Canyon National Park..... | 50¢ |
| No. 11 - Butterflies of Grand Canyon National Park
(in preparation) | |

PREFACE TO THE THIRD EDITION.

THE first two editions of this checklist were issued while knowledge of the flora of the park was still very fragmentary. In an effort to make the list as complete as was reasonably possible, many species which were believed to occur in the area, but which had not actually been seen or collected, were included. For this reason it was inevitable that many errors crept into the manuscript. Since the publication of the second edition (Bull. No. 6, June, 1936) knowledge of the flora has been greatly increased, largely through the collections and studies made during the past several years by Mrs. Rose E. Collom. This increased knowledge has necessitated a new and thoroughly revised edition.

In this, the third edition of the checklist, the policy has been adopted of including only those species of plants that are represented by specimens in the Grand Canyon National Park herbarium, or for which there exists authentic evidence of collections having been made within the park boundaries. It is known that this list is still incomplete. Much more collecting will need to be done, especially in the more inaccessible portions of the park, before we can claim anything like a complete checklist. Furthermore, it is known that various individuals and institutions have collected plants within the park area in past times but have failed to make lists of such collections available to the National Park Service.

Before this revision was undertaken, letters were sent to a number of institutions known to have made collections within the park, requesting lists of such collections. The Museum of Northern Arizona was the only institution which found it possible to comply with the request at that time. This valuable aid given by the Museum of Northern Arizona is very gratefully acknowledged. More recently Dr. Thomas H. Kearney has compiled and made available to us a complete list of Grand Canyon plants in the Herbarium of the California Academy of Science. These specimens were mostly collected by Alice Eastwood or by Eastwood and Howell and their identifications have all been checked by Dr. Kearney. This list has been very helpful to us and the time and efforts expended by Dr. Kearney in order that our checklist might be as nearly complete as present knowledge permits is much appreciated.

The arrangement of the families of ferns and seed plants is that of THE FERNS AND FLOWERING PLANTS OF ARIZONA by Kearney and Peebles. Wherever there is a reference to 'Kearney and Peebles' in the text the above publication is referred to, and wherever there is a reference to 'Tidestrom and Kittell' the FLORA OF ARIZONA AND NEW MEXICO by these authors is meant. The nomenclature throughout conforms to STANDARDIZED PLANT NAMES so far as possible. In the case of species of seed plants not listed in STANDARDIZED PLANT NAMES the nomenclature is that of Kearney and Peebles. Numerals in the text preceded by Pl and enclosed in parentheses are the catalog numbers of specimens in the Grand Canyon National Park herbarium.

Misses Elzada U. Clover and Lois Jotter of the University of Michigan collected within the park boundaries in the summers of 1938 and 1939 and added many species to the known flora of the park. These species are included in the present checklist with citations of specimen numbers.

Some forty species of the plants listed here are not known to occur anywhere in Arizona outside of Grand Canyon National Park, and seven of them are not known from any other locality in the world.

Practically all of the specimens of vascular plants in the Grand Canyon National Park herbarium, upon which this list is based, were identified, or the identifications were verified, by personnel of the U. S. National Herbarium or by Dr. Thomas H. Kearney, Mr. Robert H. Peebles, both of the U. S. Department of Agriculture, or Dr. Lyman Benson formerly of the University of Arizona. In addition, Dr. Thomas H. Kearney very carefully reviewed the entire manuscript of the checklist just before its final revision and made many corrections and authentic additions to it. The macrofungi were identified by Dr. Alexander H. Smith of the University of Michigan, the lichens by Mr. Charles C. Plitt formerly of the University of Maryland or by Dr. John W. Thompson, Jr. of the University of Wisconsin, and the bryophytes by Mrs. Inez M. Haring and Dr. A. J. Grout. The help so freely given by all of these botanists is very gratefully acknowledged.

The undersigned gratefully acknowledges, also, the invaluable aid given by Mrs. Rose E. Collom in the compilation of this checklist, without which the task could scarcely have been accomplished in the time allotted to it, and the constant encouragement given by both Superintendent H. C. Bryant and Park Naturalist Louis Schellbach, which has served to make the work exceedingly pleasant throughout. The final decisions concerning each species included in the list were made by the undersigned, and he alone is responsible for any errors of scientific fact that may appear.

May, 1946

W. B. MacDougall.

THALLOPHYTA (ALGAE, FUNGI, AND LICHENS)

Almost nothing has been done on the algae in Grand Canyon National Park. We have in the herbarium one specimen of an unidentified species of Chara. So far as we know, no other algae have been collected in the park.

Knowledge of the microfungi of the park is also almost entirely lacking. A species of Melemposorella, a rust that forms witches' brooms on blue spruce (Picea pungens) is abundant on the North Rim, but no specific determination of it has been made. The same thing is true of a species of Valsa which forms cankers on aspen trees on the North Rim. The only microfungus for which we have a specific determination is the rust (Cronartium filamentosum) which occurs on ponderosa pine trees on both rims. Although microfungi are probably less abundant here than in many more humid regions, they offer a fertile field for investigation.

The following macrofungi were collected several years ago by Natt Dodge and were recently identified by Dr. Alexander H. Smith of the University of Michigan. They obviously constitute only a beginning of a study of the macrofungi of the park, but they represent the present state of our knowledge of this group of plants. They were collected on the North Rim. One other species of the Agaricaceae (Armillaria mellea) is known to occur in the park. It causes a root rot of coniferous trees.

AGARICACEAE

Agaricus silvicola Fr. (Pl 13 and 14)

Amanita muscaria (Fr.) Quel. (Pl 4)

Amanita pantherina (Fr.) Quel. A pale form. (Pl 15)

Amanita Sp. (Pl 2)

Armillaria albolaripes Pk. (Pl 5)

Amanitopsis vaginata var. livida Pk. (Pl 6)

Gantherellus cibarius Fr. (Probably) (Pl 9)

Gantherellus sp. (Might be C. cibarius) (Pl 3)

Collybia semitale (Fr.) Quel. (Pl 11)

Collybia velutipes (Fr.) Quel. (Pl 20)

Hygrophorus fragrans f. pallidus Smith. (Pl 18)

Hygrophorus gliocyclus Gr. (Pl 17)

Hygrophorus sp. nov.? (Pl 12)

Inocybe sororia Kauff. (Pl 7)

Lepiota clypeolaria (Fr.) Quel. (Pl 8)

Panaeolus separatus Fr. (Pl 1)

Pholiota adiposa (Fr.) Quel. (Pl 10)

BOLETACEAE

Boletus edulis Fr. (Pl 23)

Bright Angel Point on the North Rim. (Transparency No. 2124, 2123.)

Boletus granulatus Fr. (Yellow form) (Pl 22)

Boletus pinicola (Vitt.) Rea. (Pl 21)

(Some regard this as a sub-species of B. edulis)

Boletus versipellis Fr. (Pl 16)

POLYPORACEAE

Fomes pinicola (Swartz) Cooke. (Pl 14)

LICHENS

LECIDEACEAE

Lecidea atrobrunnea (Pam.) Schaer. (Pl 2113)

Found on Buggeln Hill on the South Rim.

Lecidea crenata (Tayl.) Nyl. (Pl 27)

Found on fine sandy soil along the South Kaibab Trail at 3000 feet elevation.

Lecidea parasema Ach. (Pl 2096)

Found in Aspen Canyon on the South Rim.

Lecidea platycarpa Ach. (Pl 2110)

Found on Coronado Point on the South Rim.

Psora crenulata Tayl. (Pl 2121 and 2122)
Found on Toroweap Point in Grand Canyon National Monument.

Psora decipiens (Ehrh.) Ach. (Pl 2102 and 2120)
Found in Toroweap Valley in Grand Canyon National Monument, and near the sewage disposal plant on the South Rim.

Rhizocarpon geographicum (L.) Lam. and DC (Pl 2106)
Found on Coronado Point on the South Rim.

PELTIGERACEAE

Peltigera canina (L.) Willd. (Pl 2112, 2115 and 2189)
Found at Dutchman Pond and ten miles south of Jacob Lake on the North Rim and in Aspen Canyon on the South Rim.

CLADONIACEAE

Cladonia chlorophaea (Floerke) Spreng f. simplex (Hoffm.) Arn.
(Pl 2182, 2184, 2187 and 2188)

Found at Chick Sevey Spring, Harvey Mule Pond, and in Little Dutchman Pasture on the North Rim and in Aspen Canyon on the South Rim.

Cladonia coniocraea Flk.? (Pl 2099)
Found in Aspen Canyon on the South Rim.

Cladonia mitrula Tuck. (Pl 2098, 2180, 2181 and 2186)
Found at Harvey Mule Pond on the North rim, along the North Kaibab Trail, and in Aspen Canyon on the South Rim.

Cladonia pyridata (L.) Fr. var. chlorophaea Flk. (Pl 34)
Found with moss near De Motte Park just outside the park boundary on the North Rim.

GYROPHORACEAE

Gyrophora hirsuta (Ach.) Fr. (Pl 26)
Found on Kaibab limestone along the Hermit Trail.

LECANORACEAE

Candelariella vitellina (Ehrh.) Mull. Arg. (Pl 2109)
Found on Coronado Point on the South Rim.

Lecanora cinerea (L.) Rohling (Pl 2107)
Found on Coronado Point on the South Rim.

ACAROSPORACEAE

Acarospora epilutescens Zahlbr (Pl 2123)
Found on Toroweap Point in Grand Canyon National Monument.

Acarospora sp. (Pl 35)
Found on fine, sandy soil on Cocopa Point on the South Rim.

PARMELIACEAE

Parmelia mollinscula Ach. (Pl 28)
Found on limestone on Cocopa Point on the South Rim.

Parmelia olivacea (L.) Ach. (Pl 2092, 2094 and 2104)
Found in Berry's Pasture, on Yavapai Point, and in Aspen Canyon on the South Rim.

USNEACEAE

Ramalina calcaris nearest var. subampliata Nyl. (Pl 33)
Found on branches of trees on Bright Angel Point on the North Rim.

Ramalina fastigiata (Pers.) Ach. (Pl 2118)
Found at Basin Spring on the North Rim.

Usnea cavernosa Tuck. (Pl 2119 and 2196)
Found at Basin Spring on the North Rim.

Usnea florida (L.) Hoffm. (Pl 25, 2100 and 2185)
Found on branches of trees at Yavapai Point on the South Rim.

TELOSCHISTACEAE

Teloschistes polycarpus (Ehrh.) Ach. (Pl 2093)
Found in Berry's Pasture on the South Rim.

CALOPLACACEAE

Caloplaca elegans (Link) Fries (Pl 2105, 2183 and 2192)

The species was found at Yavapai Point on the South Rim and the variety trachyphylla (Tuok.) Fink was found at Coronado Point on the South Rim and at Dragon View on the North Rim.

VERRUCARIACEAE

Staurothele olopima Wahl. (Pl 2116 and 2117)

Found on Bright Angel Point on the North Rim.

DERMATOCARPACEAE

Dermatocarpon miniatum (L.) Marm. var. complicatum (Lightf.) Fries (Pl 2111)

Found on Coronado Point on the South Rim.

BRYOPHYTA (MOSES AND LIVERWORTS)

FISSIDENTACEAE

Fissidens sublimbatus Grout (Pl 1881)

Found in woods at Tip-over Spring on the North Rim.

POLYTRICACEAE

Atrichum undulatum (Hedw.) Beauv. (Pl 47)

Found along the road four miles north of Grand Canyon Lodge on the North Rim.

Polytrichum juniperinum Hedw. (Pl 38 and 1882 to 1887, inclusive)

Found along the road near Grand Canyon Lodge and three miles north of the Lodge on the North Rim, and at various other places.

DITRICEAE

Ceratodon purpureus (Hedw.) Brid. (Pl 36, 37 and 1888 to 1910, inclusive)

Found at various places along the entrance road on the North Rim and occurring also on the South Rim. The form xanthopus (Sull) E.G.B. (Pl 37) was found at Point Imperial, Neal Spring, and in Little Dutchman Pasture on the North Rim.

ENCALYPTACEAE

Encalypta vulgaris Hedw. var. mutica Brid. (Pl 39 and 1911 to 1916, inclusive)

Found at Rowe Well and Grand View Point on the South Rim and at Point Imperial and along trails near Grand Canyon Lodge on the North Rim.

POTTIACEAE

Barbula unguiculata Hedw. (Pl 50)

Found at Indian Gardens in the canyon.

Desmotodon cermus (Heubem) Byr. Eur. (Pl 1918)

Found at Cliff Springs on the North Rim.

Didymodon tophaceus (Brid.) Jur. (Pl 1917)

Found at Kanabowmits Spring on the North Rim.

Gymnostomum recurvirostrum Hedw. (Pl 1919 and 1920)

Found at Cliff Springs on the North Rim.

Husnotiella pringlei (E.G.B.) Grout. (Pl 49)

Found at the junction of the Point Imperial and Cape Royal roads on the North Rim.

Pleurochaete squarrosa (Brid.) Lindb. (Pl 1921)

Found at the forks of upper Clear Creek in the Canyon.

Pterigoneurum ovatum (Hedw.) Dix. (Pl 42)

Found along the Dripping Springs Trail on the South Rim.

Tortula mucronifolia Schwaegr. (Pl 41)

Found on Bright Angel Point on the North Rim, and occurring also on the South Rim.

Tortula ruralis (Hedw.) Smith. (Pl 40 and 1923 to 1941, inclusive)

Common on both rims and in the canyon.

Weisia andrewsi Bart. (Pl 66)

Found at Rowe Well on the South Rim, and occurring also on the North Rim.

GRIMMIACEAE

Grimmia alpicola Hedw. (Pl 53)

Found at the junction of the Point Imperial and Cape Royal roads on the North Rim.

Grimmia apocarpa (L.) Hedw. var. atrofusca (Sch.) Husn.
(Pl 54 and 1942)

Found at the junction of the Point Imperial and Cape Royal roads on the North Rim.

Grimmia calyptrata Hook. (Pl 51)

Collected at Rowe Well on the South Rim. Fairly common on both rims.

Grimmia decipiens (Schultz) Lind. (Pl 55)

Found at Indian Gardens in the Canyon.

FUNARIACEAE

Funaria hygrometrica (L.) Hedw. (Pl 44 and 1943)

Found along Bright Angel Trail at 6400 feet.

Funaria mihlenbergi Turn. (Pl 43) (Pl 1944)

Found at the head of Hermit Creek Canyon.

ORTHOTRICHACEAE

Orthotrichum alpestre Hornsch (Pl 52 and 1945)

Found at Rowe Well on the South Rim.

TIMMIACEAE

Timmia austriaca Hedw. (Pl 1997)

Found in Aspen Canyon on the South Rim.

Timmia bavarica Hessel. (Pl 45 and 1946 to 1952, inclusive)

Found along the road three miles north of Grand Canyon Lodge on the North Rim.

BRYACEAE

Bryum argenteum L. var. lanatum (P.B.) Bry. Eur. (Pl 56 and 1953 to 1957, inclusive)

Common on both rims.

Bryum caespiticium L. (Pl 58 and 1958 to 1960, inclusive)

Found at Hull Tank on the South Rim.

Bryum gemmiparum DeNot (Pl 61 and 1961)

Found at Dripping Springs in the Canyon.

Bryum cirratum Hoppe and Hornsch (Pl 60)

Found at Grandview Point on the South Rim.

Bryum pallens Sw. (Pl 57 and 1962)

Found one mile east of Grandview Point on the South Rim and occurring also on the North Rim.

Leptobryum pyriforme (L.) Wils. (Pl 1963 to 1966, inclusive)

Found at Road Spring, Tip-over Spring, Kanabownits Spring and Robbers Roost on the North Rim.

We know of only three liverworts that have been collected within the park boundaries. These are Frullania catalinae Evans (Pl 2194) which was found at Coronado Point on the South Rim, Plagioschasma rupestris (Forst.) Steph. (Pl 2193) which was found at Basin Spring on the North Rim, and Riccia fluitans L. (Clover and Jotter 4372) which was found in Havasu Canyon.

PTERIDOPHYTA (FERNS AND FERN ALLIES)

2. POLYPODIACEAE (FERN FAMILY)

ADIANTUM (Maidenhair)

Adiantum capillus-veneris L. (Pl 68, 69, 70, 71 and 72)

Found in Phantom Canyon and along Bright Angel Trail in the Canyon at 3000 feet elevation and in Havasu Canyon.

CHEILANTHES (Lipfern)

Cheilanthes feei Moore (Pl 73 and 74)

Found at Rowe Well and Northeast of Grandview Point on the South Rim.

Cheilanthes wootoni (Pl 75)

Found along Bright Angel Trail in the Canyon at 3300 feet elevation.

CYSTOPTERIS (Bladderfern)

Cystopteris fragilis (L.) Bernh. (Brittlefern) (Pl 77, 78, 79, 80, 81, 82 and 83)

Found at Robbers Roost, Neal Spring and Kanabowmits Spring on the North Rim.

NOTHOLAENA (Cloakfern)

Notholaena limitanea Maxon

We have no specimen of this species but it is reported in Kearney and Peebles as occurring in Clear Creek Canyon in the park, and the 1936 edition of our checklist reports that it is found in clefts of rock on the South Rim.

Notholaena parryi D. C. Eaton (Pl 84 and 85)

Found in Bright Angel Canyon and at another undesignated place in the Canyon interior at 3300 feet elevation.

Notholaena simata (Lag.) Kaulf. (Pl 86 and 87)

Found along the South Kaibab Trail in the Canyon.

PELLAEA (Cliffbrake)

Pelleae longimcronata Hook. (Pl 88 and 89)

Found along Bright Angel Train in the Canyon at 3500 feet elevation.

Pellaea suksdorfiana Butters (Pl 90)

Found in Long Jim Canyon on the South Rim.

PTERIDIUM (Bracken)

Pteridium aquilinum (L.) Kuhn var pubescens Underw. (Pl 91)

Collected at Robbers Roost on the North Rim. Common at various places on the North Rim

WOODSIA (Woodsia)

Woodsia mexicana Fee (Pl 94)

Found along Bright Angel Trail in the Canyon at 4000 feet elevation.

Woodsia oregana D. C. Eaton (Pl 95 and 96)

Found at Robbers Roost and in Kaibab Basin on the North Rim.

6. EQUISETACEAE (HORSETAIL FAMILY)

EQUISETUM (Horsetail)

Equisetum arvense L. (Pl 100)

Found at Kanabownits Spring, near Bright Angel Spring, and $\frac{1}{2}$ miles west of Point Imperial on the North Rim.

Equisetum kansanum Schaffn. (Pl 1102)

Found at Robbers Roost and near Bright Angel Spring on the North Rim.

Equisetum laevigatum A. Br. (Pl 103 and 104)

Found at Greenland Spring on the North Rim and along Bright Angel Creek in the Canyon.

7. SELAGINELLACEAE (SELAGINELLA FAMILY)

SELAGINELLA (Selaginella)

Selaginella mutica D. C. Eaton (Pl 1828 and 2178)

Found along the Hermit Trail at about 6000 feet elevation, and near Kanabownits Spring.

Selaginella underwoodi Hieron (Pl 2222 and 2223)

Found in Kaibab Basin and Kanabownits Valley on the North Rim.

SPERMATOPHYTA (SEED PLANTS)

1. PINACEAE (PINE FAMILY)

ABIES (Fir)

Abies concolor (Gordon and Glendinning) Hoopes (White Fir)
(Pl 106 and 107)

Common along the North Rim and on slopes just below the Rim. It also occurs in a few places just below the South Rim.

Abies lasiocarpa (Hook.) Nutt. (Alpine Fir) (Pl 109)

Found only on the higher elevations on the North Rim.

JUNIPERUS (Juniper)

Juniperus communis L. var. montana Ait. (J. siberica Burged.)
(Dwarf Juniper) (Pl 110 and 111)

Common at various places on the North Rim.

Juniperus scopulorum Sarg. (Rocky Mountain Juniper) (Rocky Mountain Whitecedar) (Pl 114 and 115)

Found at the extremities of points along the edge of the canyon on the North Rim and extending down along the North Kaibab Trail to the base of the Redwall.

Juniperus utahensis (Engelm.) Lemmon (Utah Juniper)
(Pl 117, 118 and 119)

Common on both Rims.

PICEA (Spruce)

Picea engelmanni Parry. (Engelmann Spruce)

Common on higher parts of the North Rim.

Picea pungens Engelm. (Colorado Spruce, Blue Spruce)

Found at various places on the North Rim.

PINUS (Pine)

Pinus edulis Engelm. (Pinyon Pine) (Pl 129, 130, 131,
132 and 133)

Common on both Rims.

Pinus monophylla Torr. and Frem. (Singleleaf Pinyon Pine)

Found in Bright Angel Canyon near Roaring Springs and in Nankoweap Basin.

Pinus ponderosa Douglas (Ponderosa Pine) (Pl 136)

Common on both Rims.

PSEUDOTSUGA (Douglas fir)

Pseudotsuga taxifolia (Poir.) Britton (Pl 123, 124 and 125)
Common on the North Rim and in protected places below the South Rim in the upper part of the Canyon. A few trees are found just at the edge of the South Rim in several places.

2. GNETACEAE (JOINTFIR FAMILY)

EPHEDRA (Ephedra, Jointfir)

Ephedra nevadensis Wats. (Pl 138)

Found along the South Kaibab Trail at 3500 and 3700 feet elevation.

Ephedra torreyana Wats. (Pl 140)

Found along the North Kaibab Trail near Roaring Springs and in Havasu Canyon.

Ephedra viridis Coville (Pl 139, 142 and 143)

Common on the South Rim, along the trails leading into the canyon, and in Havasu Canyon.

4. SPARGANACEAE (BURREED FAMILY)

SPARGANIUM (Burreed)

Sparganium simplex Huds. (Pl 146)

Found in a pond near the checking station on the North Rim.

5. NAIADACEAE (PONDWEED FAMILY)

POTAMOGETON (Pondweed)

Potamogeton diversifolius Raf. (Pl 147)

Found in a pond near Grandview Point on the South Rim.

Potamogeton foliosus Raf. var. macellus Fernald

Reported by Clover as occurring in Havasu Canyon (Clover 7187)

Potamogeton natans L. (Pl 1026)

Found at Greenland Lake on the North Rim.

7. ALISMACEAE (WATERPLANTAIN FAMILY)

ALISMA (Waterplantain)

Alisma plantago-aquatica L. (Pl 1811 and 1812)

Found at Swamp Lake on the North Rim.

8. GRAMINEAE (GRASS FAMILY)

AGROPYRON (Wheatgrass)

Agropyron pauciflorum (Schwein.) Hitch. (A. trachycaulum
(Link) Malte) (Pl 149)

Found near the railroad tracks in Grand Canyon Village on the South Rim.

Agropyron repens (L.) Beauv. (Quackgrass) (Pl 150)

Found near El Tovar Hotel in Grand Canyon Village on the South Rim. Exotic. Native to Eurasia.

Agropyron smithi Rydb. (Pl 153 and 154)

Found near the railroad tracks in Grand Canyon Village on the South Rim and at Pipe Creek in the Canyon. Reported to occur also on the North Rim. The var. molle (Scribn. and Smith) Jones has been collected in Grand Canyon Village near the railroad tracks.

AGROSTIS (Bentgrass)

Agrostis scabra Willd. (Pl 1031, 1032, 2131 and 2132)

Found at Greenland Lake, Kanabowmits Spring, Robbers Roost, in Kaibab Basin, and near the Checking Station on the North Rim.

Agrostis verticillata Vill. (Water Bentgrass) (Pl 161 and 162)

Found at Roaring Spring and Santa Maria Spring on the North Rim.

ALOPECURUS (Foxtail)

Alopecurus aequalis Sobol. (Pl 163 and 1033)

Found at Kanabowmits Spring on the North Rim.

ANDROPOGON (Bluestem)

Andropogon barbinodis Lag.

Found in Havasu Canyon (Herbarium of the Museum of Northern Arizona No. 4509)

Andropogon glomeratus (Walt) B.S.P. (Pl 2175)

Found near the mouth of Pipe Creek on the South Rim and collected by Clover and Jotter near the mouth of Bright Angel Creek.

ARISTIDA (Threeawn)

Aristida adscensionis L.

Collected by Clover and Jotter at the mouth of Bright Angel Creek (4085, 4098)

Aristida glauca (Nees) Walp. (Pl 164)

Found on Huxley Terrace in the Canyon.

Aristida longiseta Steud. (Pl 165)

Found at Pine Creek in the Canyon.

Aristida hamulosa Henr.

Found along Bright Angel Trail in the Canyon (Eastman 3756).

BLEPHARONEURON (Pine Dropseed)

Blepharoneuron tricholepis (Torr.) Nash (Pl 168)

Found in Big Spring Canyon, in Kaibab Basin and along the Cape Royal Road on the North Rim.

BOUTELOUA (Grama)

Bouteloua aristidoides (H.B.K.) Griseb.

Collected by Clover and Jotter in Havasu Canyon (4377).

Bouteloua barbata Lag. (Pl 169)

Found along the Clear Creek Trail in the Canyon.

Bouteloua curtipendula (Michx.) Torr. (Pl 170 and 171)

Bouteloua gracilis (H.B.K.) Lag. (Pl 172, 173, 174 and 175)

Found at various places on both Rims.

Bouteloua trifida Thurb. (Pl 176)

Found along the Hermit Trail at about 3800 feet elevation.

BROMUS (Brome)

Bromus anomalus Rupr. (Pl 185 and 1813)

Found at Kanabowmits Spring on the North Rim, and on Bright Angel Trail.

Bromus carinatus Hook. and Arn. Mountain Brome (Pl 2419)

Found at Kanabowmits Spring on the North Rim and along trails in the Canyon (Eastman 5799 and Eastman and Howell 1072)

Bromus catharticus Vahl (Pl 179)

Found near El Tovar Hotel on the South Rim. Exotic. Native to Europe.

Bromus ciliatus L. (Pl 180, 181, 182 and 2134)

Found at Neal Spring, Roaring Spring, Big Spring Canyon and along Transept Trail on the North Rim.

Bromus frondosus (Shear) Woot. and Standl. (Pl 183 and 184)

Found in Big Spring Canyon and at Kanabowmits Spring on the North Rim.

Bromus inermis Leyss.

Found at Grand View on the South Rim (Eastman 5198)

Bromus purgans L. (Pl 185)

Found along the Bright Angel Trail at about 4000 feet elevation.

Bromus racemosus L. (Pl 186)

Found along the railroad and along roads on the South Rim. Exotic. Native to Europe.

Bromus rigidus Roth (Pl 188)

Found near El Tovar Hotel on the South Rim. Exotic. Native to Europe.

Bromus rubens L. (Pl 189, 190 and 2135)

Found along the Bright Angel Trail, especially near Indian Gardens, and in Havasu Canyon.

Bromus tectorum L. Pl 191 and 2136)

Collected near El Tovar Hotel, at Hearst Ranch, and in Havasu Canyon on the South Rim.

CALAMAGROSTIS (Reedgrass)

Calamagrostis scopulorum Jones

We have no specimen of this species but it is reported in Kearney and Peebles as having been collected along the Kaibab Trail to Roaring Springs. (Eastwood and Howell 7075). Known in Arizona only from Grand Canyon.

CENCHRUS (Sandbur)

Cenchrus pauciflorus Benth.

Collected in Havasu Canyon by Clover and Jotter (4398).

CYNODON (Bermudagrass)

Cynodon glomerata (L.) Pers.

Found in Havasu Canyon. Exotic. Native to Eurasia.

DACTYLIS (Orohardgrass)

Dactylis glomerata L.

Found in Havasu Canyon in meadows on the North Rim, and along trails in the Canyon. Exotic. Native to Eurasia.

DIGITARIA (Crabgrass)

Digitaria sanguinalis (L.) Scop.

Found in Havasu Canyon by Clover and Jotter (4404).

ECHINOCHLOA (Cockspur)

Echinochloa crusgalli (L.) Beauv. var. zelayensis (H.B.K.) Hitchc. (Barnyardgrass).

Found in Havasu Canyon by Clover and Jotter (4399).

ELYMUS (Wildrye)

Elymus glaucus Buckl. (Pl 2221)

Found at Neal Springs on the North Rim.

Elymus triticoides Buckl.

We have no specimen of this species but it is reported in the 1936 edition of our checklist as having been found in the Canyon near Santa Maria Spring.

ERAGROSTIS (Lovegrass)

Eragrostis diffusa Buckl.

Found in Havasu Canyon by Clover and Jotter (4402).

FESTUCA (Fescue)

Festuca arizonica Vasey (Pl 192)

Found in Havasu Canyon.

Festuca dertonensis (All.) Aschers and Graebn.

Found west of Grand Canyon Village, South Rim. (Herbarium of the Museum of Northern Arizona B5118).

Festuca octoflora Walt.

Found at Hermit Rapids by Clover and Jotter (2286A).

Festuca ovina L. (Pl 194)

Found in Little Park on the North Rim.

GLYCERIA (Mannagrass)

Glyceria borealis (Nash) Batchelder (Pl 1034)

Found at Greenland Lake on the North Rim.

Glyceria striata (Lam) Hitchc. (Pl 2176)

Found at Robbers Roost on the North Rim.

HETEROPOGON (Tanglehead)

Heteropogon contortus (L.) Beauv.

We have no specimen of this species but it is reported in the 1936 edition of our checklist as occurring along the Clear Creek Trail in the Canyon.

HILARIA (Galleta)

Hilaria jamesi (Torr.) Benth. (Pl 198)

Found along Pipe Creek in the Canyon.

HORDEUM (Barley)

Hordeum gussonianum Parl. (Pl 199)

Found along the railroad tracks on the South Rim. Exotic. Native to Europe.

Hordeum jubatum L. (Pl 200, 201, and 202)

Found near El Tovar Hotel on the South Rim and at the head of the Kaibab Trail on the North Rim.

Hordeum murinum L. (Pl 203 and 204)

Found along the Hermit Trail at Santa Maria Spring in the Canyon.

IMPERATA (Satintail)

Imperata hookeri Rupr. (Pl 205 and 2137)

Found along Bright Angel Trail near the Colorado River.

KOELERIA (Junegrass)

Koeleria cristata (L.) Pers. (Prairie Junegrass) (Pl 206 and Pl 2417)

Found at the head of the Bright Angel Trail and near Rowe Well on the South Rim and at Neal Springs on the North Rim.

LOLIUM (Ryegrass)

Lolium perenne L.

Found at the mouth of Bright Angel Creek by Clover and Jotter (4094) and reported in Kearney and Peebles as occurring on the Kaibab Plateau near the Canyon.

MUHLENBERGIA (Muhly)

Muhlenbergia asperifolia (Nees. & Mey.) Parodi (Pl 2138)

Found near the mouth of Pipe Creek, South Rim, and at the mouth of Bright Angel Creek.

Muhlenbergia sylvatica Torr.

We have no specimen of this species but it is reported by Kearney and Peebles as having been collected at Grand Canyon (Toumey 169). Known in Arizona only from Grand Canyon.

Muhlenbergia wrightii Vasey (Pl 213 and 214)

Found along Milk Creek on the North Rim.

ORYZOPSIS (Ricegrass)

Oryzopsis bloomeri (Boland.) Ricker (Pl 215 and 216)

Found along the railroad tracks on the South Rim, along Pipe Creek in the Canyon, and reported by Kearney and Peebles as having been collected on a gravelly bank along the Bright Angel Trail in the Canyon (Silveus 1927). Known in Arizona only from Grand Canyon.

Oryzopsis hymenoides (Roem. and Schult.) Ricker (Pl 217, 218 and 2139)

Found in Havasu Canyon and along the railroad tracks on the South Rim, and at Cape Royal on the North Rim.

PANICUM (Witchgrass)

Panicum huachucae Ache.

We have no specimen of this but it is reported in Kearney and Peebles as occurring along the Bright Angel Trail.

POLYPOGON (Polypogon)

Polypogon monspeliensis (L.) Desf. (Rabbitfoot polypogon)
(Pl 235 and 1843)

Found at Muav Saddle in the Canyon and at Swamp Lake on the North Rim.

SECALE (Rye)

Secale cereale L.

Found at Grandview on the South Rim (Eastman 5720).
Exotic.

SETARIA (Bristlegrass)

Setaria lutescens (Weig.) Hubbard

Found in Havasu Canyon by Clover and Jotter (4396A).

Setaria macrostachya H.B.K.

Found at the mouth of Bright Angel Creek and in Havasu Canyon by Clover and Jotter (4082, 4396).

Setaria viridis (L.) Beauv.

Found in Havasu Canyon by Clover and Jotter (4397A).

SITANION (Squirreltail)

Sitanion hystrix (Nutt.) Smith (Bottlebrush) (Pl 151, 152, 238, 239, 1039 and 2141)

Found in Grand Canyon Village and eight miles east of the Village on the South Rim and at Kanabowmits Spring and Swamp Point on the North Rim.

Sitanion jubatum J. G. Smith

Found on South Kaibab Trail by Clover and Jotter (4147).

SPOROBOLUS (Dropseed)

Sporobolus contractus Hitchc.

Found at Granite Rapids by Clover and Jotter (2301A).

Sporobolus cryptandrus (Torr.) Gray

Found in Havasu Canyon by Clover and Jotter (4423).

Sporobolus flexuosus (Thurb.) Rydb.

Found on Kanab Trail by Clover and Jotter (2345).

STIPA (Needlegrass)

Stipa arida Jones (Pl 241)

Found along the Bright Angel Trail at about 4200 feet elevation.

Stipa columbiana Macoun var. nelsoni (Scribn.) Hitchc.
(Pl 242)

Found at Neals Spring on the North Rim.

Stipa comata Trin. and Rupr. (Pl 243)

Found near the railroad tracks on the South Rim.

Stipa coronata Thurb.

Found on the south Kaibab Trail by Clover and Jotter (4157). The variety depauperata Hitchc. is reported in Kearney and Peebles as occurring along Bright Angel Trail at 5000 feet elevation.

Stipa lobata Swallen

We have no specimen of this species but it is reported in Kearney and Peebles as having been collected on a rocky bank along Bright Angel Trail (Silveus 1928). Known in Arizona only from Grand Canyon.

Stipa lettermani Vasey (2220)

Found at Neal Springs on the North Rim.

Stipa scribneri Trin.

We have no specimen of this species but it is reported in Kearney and Peebles as having been collected on dry, rocky banks along the Bright Angel Trail (Hitchcock 10448) and along the Kaibab Trail to Roaring Springs (Eastwood and Howell 991). Known in Arizona only from Grand Canyon.

Stipa speciosa Trin. and Rupr.

Found along the south Kaibab Trail by Clover and Jotter (4131).

Stipa tenuissima Trin.

Found in Havasu Canyon (Herbarium of the Museum of Northern Arizona, No. 4957. Apparently the first record for the state of Arizona.)

TRIODIA (Triodia)

Triodia mutica (Torr.) Scribn. (Pl 246)

Found along the Hermit Trail in the Canyon.

Triodia pilosa (Buckl.) Merr. (Pl 247)

Found along the Tonto Trail at Pipe Creek.

Triodia pulchella H.B.K.

Reported by Clover and Jotter from the south Kaibab Trail, Hermit Rapids, and Havasu Canyon.

9. CYPERACEAE (SEDEGE FAMILY)

CAREX (Sedge)

Carex arthrota Olney (Pl 1035)

Found at Robbers Roost on the North Rim.

Carex curatorium Stacey

Known only from the type locality which is along the Kaibab Trail to Roaring Springs in the Canyon (Eastwood and Howell 1100, 1101 and 7073). We have no specimen.

Carex festivella Mackenzie (Ovalhead Sedge) (Pl 1851)

Found at Tip-over Spring on the North Rim.

Carex haydenia olney (Pl 1852)

Found at Kanabownits Spring on the North Rim.

Carex microptera Mackenzie (Smallwing Sedge)

Found at Neal Springs on the North Rim.

Carex nebraskensis Dewey (Pl 248)

Found in the Kaibab Basin on the North Rim.

Carex occidentalis Bailey (Pl 2219)

Found at Neal Springs on the North Rim.

Carex petasata Dewey (Pl 2125)

Found at Kanabownits Spring on the North Rim. This is the first record of the species in Arizona.

Carex praegracilis Boott (Pl 2127 and 2142)

Found near the mouth of Pipe Creek and at Hearst Ranch on the South Rim.

Carex rossi Boott

We have no specimen of this but there is a specimen in the herbarium of the California Academy of science that was collected on the North Rim (Eastman and Howell 888).

Carex rusbyi Mackenzie (Pl 2128)

Found along Transept Trail and in the vicinity of Robbers Roost on the North Rim.

Carex siccata Dewey (Pl 1840 and 1841)

Found at Swamp Lake and Tip-over Spring on the North Rim.

Carex thurberi Dewey (Pl 2126)
Found near the mouth of Pipe Creek.

Carex wootoni Mackenzie (Pl 2203)
Found near the Checking Station on the North Rim.

ELEOCHARIS (Spikesedge, Spikerush)

Eleocharis acicularis (L.) Roem. and Schult. var. occidentalis
Svenson. (Pl 1036)
Found near the Checking Station on the North Rim.

Eleocharis calva Torr. (Pl 2143)
Found at Hearst Ranch on the South Rim.

Eleocharis parishii Britton (Pl 249)
Found at Greenland Lake on the North Rim.

Eleocharis rostellata Torr.
We have no specimen of this species but it is reported in
Kearney and Peebles as having been collected at Grand Canyon
(Wooton 2012).

Eleocharis radicans (Poir.) Kunth
We have no specimen of this species but it is reported in
Kearney and Peebles as having been collected at Grand Canyon
(Tracy 363).

FIMBRISTYLIS (Fimbristylis)

Fimbristylis thermalis Wats.
We have no specimen of this species but it is reported in
Kearney and Peebles as occurring at the foot of Bright Angel
Trail in the Canyon. Known in Arizona only from Grand Canyon.

SCIRPUS (Bulrush)

Scirpus olneyi Gray (Pl 2067)
Found near the mouth of Pipe Creek.

16. JUNCACEAE (RUSH FAMILY)

JUNCUS (Rush)

Juncus acutus L. var. sphaerocarpus Engelm.
We have no specimen of this species but it is reported in
Kearney and Peebles that the only known collection from Ari-
zona is from the Grand Canyon (Rusby 849).

Juncus confusus Coville (Pl 2144 and 2145)

Found at Kanabownits Spring and Robbers Roost on the North Rim.

Juncus interior Wiet. (Pl 250)

Found at Buggeln Ranch on the South Rim. Kearney and Peebles report that variety arizonicus (Wieg.) Hermann is known from the Grand Canyon.

Juncus mertensianus Bong.

Kearney and Peebles report that this species is known in Arizona from one collection only. This was collected from DeMotte Park which is just outside the Park boundary on the North Rim. (M. E. Jones 6056).

Juncus saximontanus Nels. (Pl 251, 2034, 2035, 2146 and 2179)

Found at Roaring Spring on the North Kaibab Trail and in Kaibab Basin and at Robbers Roost on the North Rim. Some of our specimens are forma brunnescens (Rydb.) Hermann which is said to be the commonest rush in Arizona.

Juncus torreyi Coville

Found at the mouth of Bright Angel Creek by Clover and Jotter (4090).

Juncus tracyi Rydb. (Pl 1850 and 2129)

Found at Powell Saddle Spring and Cliff Springs on the North Rim. Known in Arizona only from Grand Canyon.

17. LILIACEAE (LILY FAMILY)

ALLIUM (Onion)

Allium cernuum Roth (A. neomexicanum Rydb.) (Nodding Onion)
(Pl 257)

Found in an open meadow near the North Rim Checking Station. Determined by the U. S. National Herbarium but we believe the determination is an error since the scapes are not recurved.

Allium palmeri Wats. (A. biceptrum Wats.) (Pl 258, 259 and 1816, and 255 and 256)

Found under ponderosa pines in Long Jim Canyon, in Grand Canyon Village and farther west along the road to Havasu Canyon on the South Rim and at Kanabownits Spring on the North Rim.

ANTHERICUM (Craglily, Amberlily)

Anthericum torreyi Baker (Pl 260 and 261)

Found in the cemetery on the South Rim.

BRODIAEA (Bluedicks, Covena, Grassnuts)

Brodiaea capitata Benth. var. pauciflora Torrey (Pl 262, 263 and 264)

Found along Hermit Trail in the Canyon and in Grand Canyon National Monument.

CALOCHORTUS (Mariposa, Segolily, Mariposalily)

Calochortus nuttalli Torr. and Gray. (Pl 266, 267, 268, 269, 270, 271 and 272)

This is the typical form with whitish to blue-lavender flowers. It is common on both rims.

FRITILLARIA (Fritillary)

Fritillaria atropurpurea Nutt. (Pl 275, 276 and 2147)

Found at Grandview Point on the South Rim and along Transept Trail and several other places on the North Rim.

NOLINA (Beargrass)

Nolina bigelovi (Torr.) Wats. (Pl 2043)

Found near the Ranger Station in Grand Canyon National Monument.

Nolina microcarpa Wats. (Pl 278)

Found in Havasu Canyon. (Herbarium of the Museum of Northern Arizona, B4472).

SMILACINA (False Solomonseal)

Smilacina stellata (L.) Desf. (Starflower) (Pl 280 and 281)

Found at Cliff Springs, Rock Springs, and Robbers Roost on the North Rim and east of Grandview on the South Rim.

YUCCA (Yucca, Soapweed, Spanish-bayonet, Datil)

Yucca angustissima Engelm.

Found in Havasu Canyon. (Herbarium of the Museum of Northern Arizona, B4952).

Yucca baccata Torr. (Blue Yucca, Datil) (Broadleaf)
(Pl 282 and 283)

Found on both rims mostly in pinyon-juniper community.

Yucca baileyi Woot. and Standl. (Narrowleaf)

Common in the Canyon, especially in the blackbrush community.

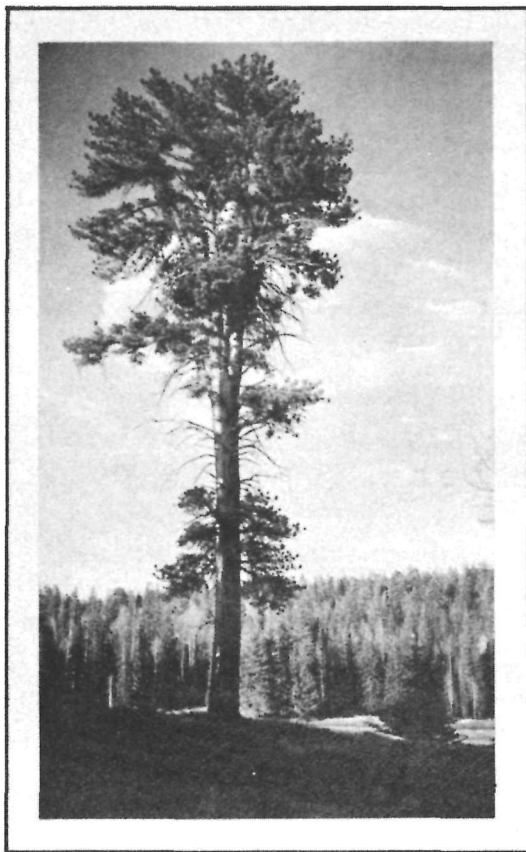

Western Yellow Pine

N.N.Dodge

ZIGADENUS (Deathcamas)

Zigadenus elegans Pursh. (Pl 286 and 287)

Found at Kanabownits Spring and Robbers Roost on the North Rim.

18. AMARYLLIDACEAE (AMARYLLIS FAMILY)

AGAVE (Agave, Centuryplant, Mescal)

Agave utahensis Engelm. (Pl 1819 and 2714)

Found on both rims and, more abundantly, in the Canyon, especially in the blackbrush community.

19. IRIDACEAE (IRIS FAMILY)

IRIS (Flag, Fleur-de-lis)

Iris missouriensis Nutt. (Pl 288)

Found at Neal Spring on the North Rim.

SISYRINCHIUM (Grass, Blue-eyedgrass)

Sisyrrinchium demissum Greene (1023)

Found at Kaibab Basin on the North Rim.

20. ORCHIDACEAE (ORCHID FAMILY)

CALYPSO (Calypso)

Calypso bulbosa (L) Oakes (Pl 289)

Found near Farview on the North Rim.

CORALLORRHIZA (Coralroot)

Corallorrhiza maculata Raf. (Pl 290, 291, 292 and 1818)

Found on the North Rim near Neal Springs, at the head of the Kaibab Trail, at Point Imperial, and near Kanabownits Fire Tower.

Corallorrhiza wisteriana Conrad (Pl 1856)

Found at Robbers Roost on the North Rim.

EPIPACTIS (Helleborine)

Epipactis gigantea Dougl. (Serapias gigantea (Dougl.) (Eaton)
(Pl 294, 1025, 1790 and 2065)

Found at Cliff Springs and Powell Spring on the North Rim
and in Havasu Canyon.

GOODYERA (Rattlesnake-plantain)

Goodyera decipiens (Hook) Hubbard (Peramium decipiens Piper)
(Pl 295 and 296)

Found at Greenland Lake on the North Rim.

HABENARIA (Habenaria)

Habenaria sparsiflora Wats. var. laxiflora Rydb. (Pl 297,
298, 1024, 1792 and 1793)

Found at Roaring Spring and in Powell Saddle on the North
Rim.

SPIRANTHES (Ladies-tresses)

Spiranthes romanzoffiana Cham. (Pl 299)

Found in a meadow near Robbers Roost and in several other
meadows on the North Rim.

21. SAURURACEAE (LIZARDTAIL FAMILY)

ANEMOPSIS (Yerbamansa)

Anemopsis californica (Nutt.) Hook. and Arn.

This species was collected at Indian Gardens in 1917 by
Miss Eastwood (Eastwood 6104). Since this collection was
made more than a quarter of a century ago there is some doubt
as to whether the species actually occurs in the park at the
present time.

22. SALICACEAE (WILLOW FAMILY)

POPULUS (Poplar, Aspen, Cottonwood)

Populus tremuloides Michx. var. aurea (Tidestrom) Daniels
(Golden Quaking Aspen). (Pl 301 and 302)

Common on the North Rim. Found also in one ravine east
of Grandview Point on the South Rim.

Populus fremonti S. Wats. (Fremont Poplar, Fremont Cottonwood)
(Pl 304)

This species occurs along the banks of Bright Angel Creek, along the lower part of Bright Angel Trail, and in Havasu Canyon.

SALIX (Willow)

Salix bebbiana Sarg. (Bebb Willow). (Pl 306, 307 and 308)

Found at Point Imperial, at Kanabownits Spring and at Neal Spring on the North Rim.

Salix exigua Nutt. (Coyote Willow). (Pl 310 and 311)

Found at Phantom Ranch and along the Hermit Trail in the Canyon.

Salix goodingi Ball (Dudley Willow). (Pl 309)

Found along the banks of Bright Angel Creek, at Cliff Spring, and at Neal Spring on the North Rim. Also near the Union Pacific Power House.

Salix laevigata Bebb var. araguipa (Jepson) Ball

Found at the foot of Bright Angel Trail (Eastman 6081), along the Kaibab Trail at 4150 feet (H. and V. Bailey 1206) and in Havasu Canyon (Clover 4432).

Salix scouleriana Barratt (Pl 2064)

Found at Robbers Roost on the North Rim.

23. JUGLANDACEAE (WALNUT FAMILY)

JUGLANS (Walnut)

Juglans rupestris Engelm. var. major Torr.

Found in Havasu Canyon by Clover and Jotter (4406).

24. BETULACEAE (BIRCH FAMILY)

BETULA (Birch)

Betula fontinalis Sargent (Water Birch). (Pl 314)

Found at Bright Angel Spring and in Big Spring Canyon on the North Rim.

OSTRYA (Hophornbeam)

Ostrya knowltoni Coville (Pl 316, 317, 318, 319 and 320)
Found in Nankoweap Basin and along all of the trails
leading into the Canyon.

25. FAGACEAE (BEECH FAMILY)

QUERCUS (Oak)

Quercus gambeli Nutt. (Q. utahensis) (Gambel Oak) (Rocky
Mountain White Oak) (Pl 321, 322, 323, 324, 2171 and 2177)
The common white oak on both rims.

Quercus turbinella Greene (Scrub Live Oak, Scrub Oak)
(Pl 325, 326, 327, 328, 329 and 330)

Found at Powell Spring and Santa Maria Spring on the
North Rim and in Bright Angel Canyon and along Bright Angel
and Hermit Trails; also in Havasu Canyon.

Quercus undulata Torr. (Wavyleaf Oak, Rocky Mountain Shin Oak)
(Pl 331 and 332)

Found along the Kaibab Trail above Devil's Yard, at Uncle
Jim Point on the North Rim and in Muav Canyon.

26. ULMACEAE (ELM FAMILY)

CELTIS (Hackberry)

Celtis reticulata Torr. (Netleaf Hackberry, Paloblanco)
(Pl 333, 334, 335 and 336)

Found at Dripping Springs, in Havasu Canyon and along
Bright Angel Trail.

27. MORACEAE (MULBERRY FAMILY)

MORUS (Mulberry)

Morus microphylla Buckl. (Texas Mulberry) (Pl 337)

While this species is native to all of central and south-
eastern Arizona, the only place it has been found in the park
is in Havasu Canyon.

28. URTICACEAE (NETTLE FAMILY)

URTICA (Nettle)

Urtica serra Blume (U. breweri Wats.)

Reported from Grand Canyon in Kearney and Peebles and found at Deer Creek Falls by Clover and Jotter (2243).

PARIETARIA (Pellitory)

Parietaria floridana Nutt. (Pl 340)

Found on the South Kaibab Trail at about 4800 feet.

Parietaria pennsylvanica Muhl.

Reported from Grand Canyon in Kearney and Peebles and found in Havasu Canyon by Clover and Jotter (4410).

29. LORANTHACEAE (MISTLETOE FAMILY)

ARCEUTHOBIUM (Dwarfmistletoe)

Arceuthobium campylopodum Engelm (Pl 341)

The form divaricatum (Engelm) Gill of this species is common on pinyon pine on both rims. A specimen believed to be form microcarpum (Engelm.) Gill was collected on Engelmann spruce near the North Rim Checking Station.

PHORADENDRON (Mistletoe)

Phoradendron juniperinum Engelm.

Common on Utah juniper on both rims.

30. SANTALACEAE (SANDALWOOD FAMILY)

COMANDRA (Bastardtoadflax)

Comandra pallida A. DC. (Pl 343, 344 and 345)

Found at the junction of the Point Imperial and Cape Royal roads and at Powell Saddle on the North Rim.

33. POLYGONACEAE (BUCKWHEAT FAMILY)

ERIOGONUM (Eriogonum, Wildbuckwheat)

Eriogonum alatum Torr. (Wing Eriogonum). (Pl 346, 347 and 1810)

Found on Huxley Terrace and at Grandview Point on the South Rim and on Powell Saddle on the North Rim.

Eriogonum arcuatum Greene (Pl 352, 353 and 354)

Collected at Cape Royal, Point Sublime, and near the North Rim Checking Station. It occurs also on the South Rim.

Eriogonum aureum Jones (Goldenbuckwheat)

Found at Cape Royal by Clover and Jotter (4304 and 4314).

Eriogonum cognatum Greene (Pl 360 and 361)

Found at several places on the North Rim. Our specimens are labeled E. stellatum Benth. but we are following both Kearney and Peebles and Tidestrom and Kittell in calling them E. cognatum, a species which is very close to E. stellatum and known only from central and northern Arizona.

Eriogonum corymbosum Benth.

Found in Havasu Canyon by Clover and Jotter (7241).

Eriogonum deflexum Torr. (Skeletonweed). (Pl 357, 358 and 359)

Found in Long Jim Canyon and in Pasture Wash on the South Rim. Also at Indian Gardens.

Eriogonum flavum Nutt.

We have no specimen of this species but it is reported in Kearney and Peebles as occurring on the North Rim of Grand Canyon (Goodman and Hitchcock 1643, Kearney and Peebles 13696).

Eriogonum howellii Stokes var. subracemosum Stokes (Pl 374)

Collected only at Grama Point but reported as common on the North Rim.

Eriogonum inflatum Torr. and Frem. (Deserttrumpet, Bladderstem) (Pl 363 and 2173)

Collected near the South Kaibab Trail, in Havasu Canyon, and on Clear Creek Trail.

Eriogonum ovalifolium Nutt. (Pl 364 and 2044)

Collected in Slide Canyon on the North Rim and said to occur on several rocky points on that rim. Also found in Toroweap Valley.

Eriogonum polifolium Benth. (E. fasciculatum var. polifolium (Benth.) Torr. and Gray.) (Pl 365 and 366)

Our herbarium specimens are from Grand Canyon National Monument but the species is said to be quite common on rocky points on the North Rim.

Eriogonum racemosum Nutt. (Redroot Eriogonum). (Pl 367, 368 and 369)

Collected at Point Sublime, Cape Royal and near the Government Employees' Camp on the North Rim but occurs also on the South Rim.

Eriogonum simpsoni Benth. (Pl 370, 371 and 373)

Found at Point Imperial and Point Sublime on the North Rim and at Yaki Point on the South Rim.

Eriogonum wrighti Torr. (Pl 375 and 376)

Found at Waterloc Hill and Pasture Wash on the South Rim.

Eriogonum zionis J. T. Howell var. coccineum J. T. Howell (Pl 377 and 378, 1822 and 1825)

Found at Point Sublime on the North Rim and near Bass Camp on the South Rim. Dr. J. T. Howell states as follows concerning this species: "The scarlet-flowered variety of Eriogonum zionis is at present known only from the rim rocks of the Grand Canyon where it is a rare plant. The species, which has greenish-yellow flowers, seems to be equally rare and is apparently restricted to Zion National Park in southern Utah."

POLYGONUM (Knotweed, Smartweed)

Polygonum aviculare L. (Pl 379 and 380)

Exotic. Found at Neal Spring on the North Rim and in Havasu Canyon.

Polygonum bistortoides Pursh (Pl 381)

Found near the North Rim Checking Station.

Polygonum douglasi Greene (Pl 382 and 2059)

Found in DeMotte Park near the north park boundary and at Robbers Roost.

Polygonum sawatchense Small (Pl 383 and 384)

Found at Neal Spring on the North Rim and at Hull Tank and Trash Tank on the South Rim

Polygonum watsoni Small (Pl 385)

Found in DeMotte Park near the north park boundary.

PTEROSTEGIA (Pterostegia)

Pterostegia drymarioides Fisch. and Meyer
Found in Havasu Canyon by Clover and Jotter (6300A).

RUMEX (Dock, Sorrel)

Rumex acetosella L. (Sheep Sorrel) (Pl 386)
Exotic. Found near the North Rim Checking Station and in Kaibab Basin on the North Rim.

Rumex altissimus Wood (Pl 387)
Found at Greenland Lake on the North Rim.

Rumex californicus Rech. f. (Pl 391)
Found near the checking on the North Rim.

Rumex hymenosepalus Torr. (Canaigre, Wildrhubarb).
(Pl 388 and 389)
Found in Grand Canyon National Monument.

Rumex mexicanus Meisn. (Pl 390, 393 and 2061)
Found near the North Rim Checking Station, at Neal Spring, and at Robbers Roost on the North Rim.

Rumex triangulivalvis (Danser) Rech. f. (Pl 392 and 1846)
Found at Swamp Lake and Neal Spring on the North Rim.

34. CHENOPODIACEAE (GOOSEFOOT FAMILY)

ATRIPLEX (Saltbush)

Atriplex canescens (Pursh) Nutt. (Fourwingsaltbush)
(Pl 394 to 401, inclusive)
Found at Phantom Ranch, along Bright Angel Trail, in Pasture Wash, along the road to Hilltop, in Havasu Canyon and along Shinumo Creek.

CHENOPODIUM (Goosefoot)

Chenopodium album L. (Lambsquarters) (Pl 403 and 404)
Exotic. Found in Big Spring Canyon and in a few waste places and along roads on the North Rim.

Chenopodium capitatum (L.) Asch. (Pl 406)
Found at Neal Spring on the North Rim

Chenopodium fremonti S. Wats.
Found at Hilltop (Herbarium of the Museum of Northern Arizona, B4386), and in Havasu Canyon (Clover).

Chenopodium hiens Standl.

Found along the North Kaibab Trail (Eastman and Howell 7101).

Chenopodium incisum Poir. (C. cornutum (Torr.) Benth. and Hook.) (Pl 405)

Chenopodium incanum (Wats.) Heller

Found in Havasu Canyon. (Herbarium of the Museum of Northern Arizona, 4976).

Chenopodium murale L.

Found in Havasu Canyon. (Herbarium of the Museum of Northern Arizona, B4975).

Chenopodium rubrum L. (Pl 406)

Probably exotic. Found at Neal Spring on the North Rim.

EUROTIA (Winterfat)

Eurotia lanata (Pursh) Moq. (Pl 407 and 408)

Found in Pasture Wash on the South Rim, and also on Great Thumb.

GRAYIA (Hopsage)

Grayia spinosa (Hook.) Moq. (Pl 409)

Found in Grand Canyon National Monument.

SALSOLA (Russianthistle)

Salsola kali L. var. tenuifolia Tausch (S. pestifer A. Nels.) (Tumbling Russianthistle). (Pl 410)

Found in Pasture Wash and in Grand Canyon National Monument. Also in waste places in Grand Canyon Village.

35. AMARANTHACEAE (AMARANTH FAMILY)

AMARANTHUS (Amaranth, Pigweed)

Amaranthus hybridus L. (Pl 411)

Found in Havasu Canyon.

Amaranthus blitoides Wats.

Found in Havasu Canyon by Clover and Jotter (4408A).

Amaranthus powelli Wats.

Found in Havasu Canyon by Clover and Jotter (4406A).

36. NYCTAGINACEAE (FOUR-O'CLOCK FAMILY)

ABRONIA (Sandverbena)

Abronia nana Wats. (Pl 412 and 413)

Found along the Hermit Trail and along the Kaibab Trail at about 3000 feet elevation.

Abronia pumila Rydb. (Pl 414)

Found along the Bright Angel Trail near the river.

ALLIONIA (Allionia)

Allionia incarnata L. (Trailing-four-o'clock) (Pl 415, 416, 417, 418 and 419)

Quite common in the lower part of the Canyon and also in Havasu Canyon.

ANULOCAULIS (Amulocaulis)

Amulocaulis leisolenus (Torr.) Standl.

Found in Havasu Canyon by Clover (Clover 6464 and 7217).

BOERHAAVIA (Spiderling)

Boerhaavia coulteri (Hook. f.) Wats. (Pl 421)

Found in Havasu Canyon.

Boerhaavia wrighti Gray (Pl 422)

Found along the lower part of Bright Angel Trail and at Phantom Ranch in the Canyon.

Boerhaavia torreyana (Wats.) Standl.

Found in Havasu Canyon by Clover and Jotter (4386).

MIRABILIS (Four-o'clock)

Mirabilis bigelovi Gray (Heller) Munz (Pl 423 and 2151)
Found at Phantom Ranch in the Canyon.

Mirabilis multiflora (Torre.) Gray (Pl 424, 425, 426 and 427)
Found in Pasture Wash, in Havasu Canyon, along Bright
Angel Trail, and on Mormon Flat along the Kaibab Trail.

OXYBAPHUS (Oxybaphus)

Oxybaphus linearis (Pursh) Robinson (Pl 420)
Found at Rowe Well and in Pasture Wash on the South Rim
and at Phantom Ranch in the Canyon.

38. AIZOACEAE (AIZOON FAMILY)

TRIANTHEMA (Horse-purslane)

Trianthema portulacastrum L.
Found in Havasu Canyon by Clover (Clover 7164).

39. PORTULACACEAE (PORTULACA FAMILY)

CLAYTONIA (Springbeauty)

Claytonia rosea Rydb. (Pl 429 and 430 and 1045)
Found under pines on Buggeln Hill on the South Rim.

LEWISIA (Lewisia)

Lewisia pygmaea (Gray) Robinson (Pl 431, 432, 1794 and 2197)
Found in DeMotte Park just outside the north park bound-
ary on the North Rim and also abundant on Walhalla Plateau.

Lewisia rediviva Pursh (Pl 1795)
Found along the boundary fence near the Navahopi entrance
on the South Rim.

MONTIA (Indianlettuce, Minerslettuce)

Montia chamissoi (Ledeb.) Durand and Jackson (Pl 435)
Found in moist places near Kanabowmits Spring on the
North Rim.

Montia perfoliata (Donn) Howell (Pl 1864)
Found along Bright Angel Trail in the Canyon.

40. CARYOPHYLLACEAE (PINK FAMILY)

ARENARIA (Sandwort)

Arenaria aduleata Wats. (Pl 434, 435, 436 and 437)
Found near the North Rim Checking Station and at Robbers Roost on the North Rim as well as at Grandview on the South Rim.

Arenaria confusa Rydb. (Pl 438, 439 and 440)
Found near Neal Spring and in other meadows on the North Rim, and in Long Jim Canyon on the South Rim.

Arenaria eastwoodiae Rydb. (Pl 441)
Found near Milk Creek on the North Rim and at Grandview Point on the South Rim.

Arenaria fendleri Gray. (Pl 442)
Found at Swamp Lake on the North Rim.

CERASTIUM (Mouseear Chickweed, Powderhorn)

Cerastium arvense L. (Pl 443 and 1817)
Found near the North Rim Checking Station.

SILENE (Catchfly, Campion)

Silene menziesi Hook.
We have no specimen of this but it was collected at Greenland Lake on the North Rim in 1939 by Mrs. Collom.

Silene pringlei Wats. (Pl 444 and 445 and 446)
Found at Greenland Lake, Robbers Roost, near Point Sublime, and on Powell Plateau on the North Rim, and 200 feet below Hermit Rest Point on the South Rim.

Silene retramea Robinson
We have no specimen of this species. The species is known only from the type collection which was obtained on the South Rim of Grand Canyon (MacDougal 181).

STELLARIA (Starwort, Chickweed)

Stellaria jamesiana Torr. (Pl 447, 448, 449, 450, 451 and 452)

Found at Greenland Lake, Robbers Roost, Thompson Canyon, and near Cape Royal on the North Rim.

Stellaria nitens Nutt.

Found along the Hermit Trail (Eastman 6059A).

42. RANUNCULACEAE (CROWFOOT FAMILY)

ACONITUM (Monkshood)

Aconitum columbianum Nutt. (Pl 496)

Found at Kanabowmits Spring on the North Rim.

ANEMONE (Anemone)

Anemone tuberosa Rydb. (Pl 453, 454, 455, 456 and 457)

Found along Hermit Trail and in Bright Angel Canyon.

AQUILEGIA (Columbine)

Aquilegia scopulea James (Pl 458, 459, 460, 461, 462 and 463)

Collected at Neal Spring and known to occur at other places on the North Rim.

Aquilegia scopulea James var. pinetorum (Tidestrom) Payson (Pl 464 and 465)

Found at Greenland Spring, Neal Spring and near Little Dutchman Pasture on the North Rim.

Aquilegia chrysantha Gray (Pl 466 and 467)

Found along the Bright Angel Trail at about 3000 feet elevation and at Ribbon Falls.

Aquilegia triternata Payson (Pl 468)

Found at Ribbon Falls in the Canyon and in Long Jim Canyon on the South Rim.

CALTHA (Marshmarigold)

Caltha leptosepala DC. (Pl 1820, 2089 and 2090)

Found at Swamp Lake on the North Rim.

CLEMATIS (Clematis)

Clematis douglasi Hook. (C. hirsutissima Pursh.)
(Pl 471, 472, 473, 474 and 1789)

Not uncommon in open meadows on the North Rim.

Clematis eriophora Rydb. (Pl 474)

We have one specimen collected somewhere on the North Rim in 1933, exact location unknown.

Clematis ligusticifolia Nutt. (Virgin's Bower).

(Pl 475, 476, 477, 478, 479, 480, 481 and 482)

Found near Powell Spring and along the Cape Royal Road on the North Rim, and in Bass Canyon and Havasu Canyon on the South Rim.

Clematis pseudoalpina (Kuntze) Nels. (Pl 483 and 484)

Found along the Kaibab Trail below the North Rim.

DELPHINIUM (Larkspur)

Delphinium amabile Tidestrom. (Pl 485, 486 and 487)

Found along Pipe Creek on the South Rim and near Neal Spring on the North Rim.

Delphinium mensiesi DC. (D. pinetorum Tidestrom) (D. nelsoni Greene) (Pl 488, 489, 497, 1800, 2205 and 2206)

Found near the Checking Station and on Walhalla Plateau on the North Rim and on Buggeln Hill and at Hearst Ranch on the South Rim.

Delphinium scaposum Greene (Pl 490, 491, 492, 493, 494 and 495)

Found along the Bright Angel Trail in the Canyon and along Kanab Creek, near Two River Junction, on Point Sublime, and near the public garage on the North Rim.

RANUNCULUS (Buttercup)

Ranunculus bongardi Greene var. tenellus (Nutt.) Greene
(Pl 498 and 499)

Found at Kanabowmits Spring and Neal Spring on the North Rim.

Ranunculus cardiophyllus Hook. (Pl 501 to 508 and 514 to 519, inclusive)

Found at Point Sublime, near the North Entrance and at other places on the North Rim. Specimens 514 to 519 are variety subsagittatus (Gray) Benson.

Ranunculus collomae Benson (Pl 500, 509, 510, 2156 and 2157)

Found on Buggeln Hill on the South Rim, and in V. T. Meadow and at Greenland Lake on the North Rim.

Ranunculus flammula L. var. ovalis Benson (Pl 1796 and 2158)

Found at V. T. Ranch Meadow north of the Park Boundary on the North Rim and at Greenland Lake.

Ranunculus glaberrimus Hook.

This species was collected somewhere on the North Rim by McHenry (McHenry 2076, according to Kearney and Peebles) but we have no specimen in the herbarium and the species is not known to occur elsewhere in Arizona.

Ranunculus inamoenus Greene (Pl 511, 512 and 513)

Found at Kanabownits Spring and in DeMotte Park on the North Rim.

THALICTRUM (Meadowrue)

Thalictrum fendleri Engelm. (Pl 520, 521, 522, 523, 524, 525, 526 and 527)

Found in Thompson Canyon and at Kanabownits Spring, Neal Spring, and Greenland Lake on the North Rim and known to occur in other moist places on both rims.

43. BERBERIDACEAE (BARBERRY FAMILY)

MAHONIA (Mahonia)

Mahonia fremontii (Torr.) Fedde (Berberis fremontii Torr.) (Fremont Mahonia). (Pl 528 and 529)

Found south of Rowe Well on the South Rim and along Bright Angel Trail in the Canyon.

Mahonia repens (Lindl.) Don (Berberis repens Lindl.) (Creeping Mahonia, Oregongrape). (Pl 530, 531, 532, 533 and 534)

Found along the Bright Angel and Kaibab Trails, along the Cape Royal Road on the North Rim, and at Shoshone Point and in the vicinity of Long Jim Canyon on the South Rim.

45. PAPAVERACEAE (POPPY FAMILY)

ARGEMONE (Pricklepoppy, Thistlepoppy)

Argemone platyceras Link and Otto (Pl 535, 536 and 537)

Found along Bright Angel and Kaibab Trails and on Moran Point on the South Rim. The variety hispidula gray was found along the Hermit Trail (Eastman 5862).

CORYDALIS (Corydalis)

Corydalis aurea Willd. (Capnoides aureum Kuntze.)

(Pl 538, 539, 540 and 541)

Found at Yavapai Point and along the South Entrance Road on the South Rim and at several places on the North Rim. Also on Bright Angel Trail in the Canyon.

46. CRUCIFERAE (MUSTARD FAMILY)

ARABIS (Rockcress)

Arabis fendleri (Wats.) Greene (Pl 542 and 543)

Found at Hermit Rest and along the Hermit Trail.

Arabis glabra (L.) Bernh. (Towermustard). (Pl 544)

Found at Robbers Roost on the North Rim.

Arabis gracilipes Greene (Pl 2207)

Found near Grand Canyon Lodge on Bright Angel Point.

Arabis perennans Wats. (Pl 545, 546, 547 and 548)

Found at Yavapai Point and Grandview Point on the South Rim and at Roaring Springs in Bright Angel Canyon.

Arabis pulchra Jones var. pallens Jones (Pl 2050)

Found along the Kaibab Trail.

ATHYSANUS

Athysanus pusillus (Hook.) Greene

Found along Hermit Creek (Eastman 6008).

CAMELINA (Falseflax)

Camelina microcarpa Andrz.

Found at Grandview on the South Rim (Eastman 5805).

CAULANTHUS (Wildcabbage)

Caulanthus crassicaulis (Torr.) Wats. (Pl 1869)

Found at Shoshone Point on the South Rim.

DESCURAINIA (Tansymustard)

Descurainia californica (Gray) Schulz (Pl 549, 555 and 559)
Found at Neal Spring on the North Rim.

Descurainia longipedicellata (Howell) (Sophia filipes (Gray)
Heller) (Pl 550)
Found along the Hermit Trail.

Descurainia halictorum Cockerell. (Pl 550 and 551)
Found near the Wayside Museum of Archaeology on the South
Rim.

Descurainia incisa (Engelm.) Britt. (Sophia incisa
(Engelm.) Greene) (Pl 552, 553, 554 and 556)
Found at Greenland Lake, Neal Spring and Cliff Spring on
the North Rim.

Descurainia obtusa (Greene) Schulz (Pl 558)
Found in Long Jim Canyon on the South Rim.

Descurainia pinnata (Walt.) Britton
Subspecies halictorum (Gill.) Detling was found near
El Tovar Hotel in 1916 and subspecies ochroleuca was found
along Hermit Creek (Eastman 6070A).

Descurainia sophia (L.) Webb (Pl 557)

DRABA (Draba, Whitlowwort)

Draba asprella Greene (Pl 560, 561, 562 and 563)
Found at Neal Spring and in Powell Saddle on the North
Rim. Var. kaibensis is reported by Kearney and Peebles as
having been collected at Grand Canyon by Cottam (Cottam 2650).

Draba cuneifolia Nutt. (Pl 1865)
Found at the junction of the Yavapai Point road with
Highway 64 on the South Rim.

Draba rectifrustra Hitchc. (Pl 564)
Found at Robbers Roost on the North Rim.

ERYSIMMUM (Erysimm, Western Wallflower)

Erysimm capitatum (Dougl.) Greene (Pl 565, 566 and 573)
Found at Yavapai Point and in Long Jim Canyon on the
South Rim, and at Neal Springs on the North Rim.

Erysimm elatum Nutt. (Pl 567, 568, 569, 570 and 571)
Found in Long Jim Canyon and in Grand Canyon Village on
the South Rim as well as along Hermit Trail, and also at
Greenland Lake on the North Rim.

Erysimum oblongeolatum Rydb. (Pl 2074, 2075, 2076 and 2077)
Found at Greenland Spring and elsewhere on the North Rim.

Erysimum repandum L. (Pl 572)
Found along the south Kaibab Trail.

HESPERIDANTHUS (Hesperidanthus)

Hesperidanthus linearifolius (Gray) Rydb. (Pl 574, 575, 576, 614, 615 and 2078)
Found in Long Jim Canyon on the South Rim, and at Greenland Lake, Ribbon Falls and Cape Royal on the North Rim.

LEPIDIUM (Pepperweed, Peppergrass)

Lepidium lasiocarpum Nutt.
Found along Hermit Creek (Eastman 5959)

Lepidium montanum Nutt. (Pl 577, 578, 579, 1877 and 2161)
Found in Toroweap Valley, Grand Canyon National Monument. The first three specimens are var. jonesi (Rydb.) Hitchc. While the last two are var. glabrum Hitchc.

Lepidium perfoliatum L.
Found at Grandview on the South Rim (Eastman 5809).

LESQUERELLA (Bladderpod)

Lesquerella arizonica Wats. (Pl 580, 581, 582, 583, 584, 585, 586 and 587)
Found in Long Jim Canyon and in Grand Canyon Village on the South Rim, along Hermit Trail in the Canyon, and in Slide Canyon and Grand Canyon National Monument on the North Rim.

Lesquerella intermedia (Wats.) Heller (Pl 588)
Found at Yavapai Point on the South Rim.

Lesquerella purpurea (Gray) Wats. (Pl 589 and 590)
Found at Hermit Rest on the South Rim and along the Hermit and Kaibab Trails and at Phantom Ranch in the Canyon.

PHYSARIA (Twinpod)

Physaria chambersi Rollins
Found along the North Kaibab Trail (Eastman and Howell 1028)

RORIPPA (Rorippa)

Rorippa nasturtium-aquaticum (L) Schinz and Thell.
(Watercress) (Pl 591, 592, 593 and 594)

Found along Bright Angel Trail and at Phantom Ranch in the Canyon.

Rorippa obtusa (Nutt.) Britton (Fieldcress) (Pl 595 and 1809)
Found at Neal Spring and Swamp Lake on the North Rim.

Rorippa palustris Besser (R. islandica (Oeder) Borbas)
(Marshcress) (Pl 596)

Found at Kanabownits Spring on the North Rim.

Rorippa sphaerocarpa (Gray) Britton (Pl 597)
Found at Kanabownits Spring on the North Rim.

SISYMBRIUM

Sisymbrium altissimum L. (Tumblemustard) (Pl 598 and 599)

Found at Hull Tank on the South Rim and along the Kaibab Trail in the Canyon.

Sisymbrium irio L.

Exotic. Found in Havasu Canyon by Clover (Clover 6425), and along Hermit Trail (Eastman 5960).

STANLEYA (Princesplume, Desertplume)

Stanleya pinnata (Pursh.) Britton (S. arcuata rydb.)
(Pl 600 to 610, inclusive)

Found along the Bright Angel Trail and the Kaibab Trail, both North and South, and in Havasu Canyon.

STREPTANTHUS (Twistflower)

Streptanthus cordatus Nutt. (Pl 612 and 613)

Found at Hermit Rest on the South Rim and along the South Kaibab Trail.

THELYPODIUM (Thelypody)

Thelypodium integrifolium (Nutt.) Engl.

Found at the foot of Bright Angel Trail (Wolf 3180).

Thelypodium wrighti Gray (Pl 616 and 617)

Found at Havasu Canyon and reported in the 1936 edition of our checklist as occurring at Grandview Point on the South Rim.

Thelypodium rhomboideum Rydb.

Found in Havasu Canyon by Clover (Clover 4379).

THLASPI (Pennycress)

Thlaspi fendleri Gray (T. purpurascens Rydb.)
(Pl 618, 619, 620, 621, 622 and 623)

Found at Buggeln Hill on the South Rim and at Robbers
Roost, Thompson Canyon and near the Checking Station on the
North Rim.

THYSANOCARPUS

Thysanocarpus laciniatus Nutt. var. crenatus (Nutt.) Brewer
Found along Hermit Creek (Eastman 5955).

47. CAPPARIDACEAE (CAPER FAMILY)

CLEOME (Spiderflower, Rocky Mountain Beeplant)

Cleome serrulata Pursh (Pl 624)

Collected in Grand Canyon Village and known to occur in
other places on both rims.

Cleome lutea Hook. (Yellow Spiderflower)

Found in Havasu Canyon by Clover and Jotter (4381 and
4395).

49. CRASSULACEAE (ORPINE FAMILY)

SEDUM (Stonecrop)

Sedum stenopetalum Pursh (Pl 625 and 626)

Found west of the old Checking Station on the North Rim.

50. SAXIFRAGACEAE (SAXIFRAGE FAMILY)

FENDLERA (Fendlebush, Fendlerbush)

Fendlera rupicola Gray (Pl 627, 628, 629, 630, 631, 632,
647, 650, 651, 652 and 653)

Found east of Hilltop on the South Rim, along Bright
Angel Trail, and one-half mile down on the Berry Trail.

FENDLERELLA (Fendlerella)

Fendlerella utahensis (Wats.) Heller (Pl 633, 634, 635,
636 and 637)

Found at Grandview Point on the South Rim, along Bright
Angel and Kaibab Trails, and at Cape Royal on the North Rim.

HEUCHERA (Alumroot)

Heuchera parvifolia Nutt. (Pl 638)

Collected at Robbers Roost and in Little Dutchman Pasture on the North Rim, and found at Grandview Point and near Bass Camp on the South Rim. Our plants are probably variety arizonica Rosendahl et al., the type of which was collected at Grand Canyon (Eastwood 5775).

Heuchera rubescens Torr. (Pl 640, 641, 642, 643 and 644)

Found at Neal Spring, Greenland Lake, and Uncle Jim Point on the North Rim and at Grandview Point on the South Rim.

Heuchera versicolor Greene (Pl 639 and 1801)

Found along the Bright Angel and North Kaibab Trails.

LITHOPHRAGMA (Woodland Star)

Lithophragma tenella Nutt. (L. australis Rydb.)

(L. bulbifera Rydb.) (Pl 645 and 646)

Found in Long Jim Canyon and four miles east of Moran Point on the South Rim.

PHILADELPHUS (Mockorange)

Philadelphus microphyllus Gray (Pl 648 and 649)

Found along Bright Angel Trail at 5500 feet and in Bass Canyon at 6500 feet. Var. argenteus (Rydb.) Kearney and Peebles (P. argenteus Rydb.) has been collected at Point Imperial on the North Rim.

Philadelphus serpyllifolius Gray (P. argyrocalyx Woot.)

(Pl 650, 651, 652, 653, 654)

Found along the Hermit Trail at 5000 feet, along the Kaibab Trail at 6300 feet, and at Point Imperial and Bright Angel Point on the North Rim.

RIBES (Currant, Gooseberry)

Ribes cereum Dougl. (Wax Currant) (Pl 655, 656, 657, 658, 659 and 660)

Found at Buggeln Hill, Bass Camp, and Pasture Wash on the South Rim.

Ribes inebrians Lindl. (Squaw Currant) (Pl 661, 662, 663, 664, 665 and 666)

Found at various points along the South Rim and along the upper parts of the trails leading into the Canyon. Also at Cape Royal on the North Rim and in the upper part of Bass Canyon.

Ribes inerme Rydb. (Whitestem Gooseberry) (Pl 667)

Found at Point Imperial on the North Rim.

Ribes leptanthum Gray (Gooseberry) (Pl 668, 669, 670, 671, 672, 673 and 674)

Found at Neal Spring, on Bright Angel Point and on Powell Plateau on the North Rim, on Grandview Point on the South Rim, and on the upper parts of both the Bright Angel and Kaibab Trails

Ribes montigenum McClatchie

Found at Neal Spring on the North Rim (H. and V. Bailey 1231).

Ribes velutinum Greene (Gooseberry) (Pl 675 and 676)

Found at Grandview Point on the South Rim and along the Bright Angel Trail at 6500 feet elevation.

Ribes viscosissimum Pursh (Pl 677 and 678)

Found at Grandview Point on the South Rim. Not known to occur elsewhere in Arizona.

SAXIFRAGA (Saxifrage)

Saxifraga rhomboidea Greene (Pl 679, 680, 681 and 2079)

Found near the Checking Station on the North Rim, and at Hull Tank on the South Rim.

52. CROSSOSOMATACEAE (CROSSOSOMA FAMILY)

CROSSOSOMA (Crossosoma)

Crossosoma parviflorum Robins. and Fern.

Known only from the type specimen collected in the Grand Canyon (Gray in 1885). The type specimen shows fruit but not flowers and there is some question whether it is specifically distinct from C. bigelovi Wats. which occurs elsewhere in Arizona.

53. ROSACEAE (ROSE FAMILY)

AMELANCHIER (Serviceberry)

Amelanchier goldmani Woot. and Standl. (Pl 684, 685 and 686)

Found at Kanabownits Spring, Neal Spring, and Cape Royal on the North Rim.

Amelanchier nitens Tidestr. (Pl 2159)
Found along the Kaibab Trail.

Amelanchier polycarpa Greene (Pl 687 and 688)
Found along the Kaibab Trail from 4100 to 5500 feet, and known to occur on the North Rim. Not known to occur elsewhere in Arizona.

Amelanchier utahensis Koehne (Pl 682, 683 and 689 to 702, inclusive)
Found at Grandview and Yavapai Points on the South Rim and along the upper parts of all trails leading into the Canyon.

CERCOCARPUS (Mountain Mahogany)

Cercocarpus intricatus Wats. (Pl 703, 704, 705 and 706)
Found at Bright Angel Spring on the North Rim and at an unspecified location on the South Rim. Our specimens are mostly variety villosus Schneider (C. arizonicus Jones.)

Cercocarpus ledifolius Nutt. (Pl 707, 708, 709, 710 and 711)
Found at Bright Angel and Uncle Jim Points and at Point Imperial on the North Rim, at Grandview Point on the South Rim, and one-half mile down on the Berry Trail. Not known to occur elsewhere in Arizona.

Cercocarpus montanus Raf. (Pl 712, 713, 714, 715, 716, 717 and 718)
Found at Powell Spring on the North Rim, along the upper parts of Hermit and Berry Trails, and at Roaring Spring on the Kaibab Trail.

CHAMAEBATIARIA (Tansybush, Desertsweet, Fernbush)

Chamaebatiaria millefolium (Torr.) Maxim. (Pl 719, 720, 721 and 722)
Common on both Rims.

COLEOGYNE (Blackbrush)

Coleogyne ramosissima Torr. (Pl 723, 724, 725 and 726)
Very abundant on the Tonto Shelf.

COWANIA (Cliffrose, Quininebush)

Cowania stansburiana Torr. (Pl 727 to 737, inclusive)
Common on both Rims.

FALLUGIA (Apacheplume)

Fallugia paradoxa (D. Don) Endl. (Pl 738, 739, 740, 741 and 742)

Quite common in the Canyon and occurring at various places on both Rims.

FRAGARIA (Strawberry)

Fragaria cuneifolia Nutt. (F. ovalis (Lehm.) Rydb.)
(Pl 743, 744 and 745)

Found near the Checking Station on the North Rim.

GEUM (Avens)

Geum strictum Ait. (Pl 746)

Found at Neal Spring and Kanabownits Spring on the North Rim.

HOLIDISCUS (Rockspiraea, Oceanspray)

Holidiscus discolor (Pursh) Maxim. var. dumosus (Nutt.) Dippel
(Pl 747, 748, 749, 750, 751 and 752)

Found at Neal Spring, Robbers Roost and near Grand Canyon Lodge on the North Rim. Var. glabrescens (Greenman) Jepson has been collected eight miles east of Grand Canyon Village on the South Rim.

POTENTILLA (Cinquefoil)

Potentilla anserina L. var. concolor Seringe (Silverweed)
(Pl 753)

Found in DeMotte Park just outside the park boundary on the North Rim.

Potentilla biennis Greene

Found west of Grand Canyon Village (Herbarium of the Museum of Northern Arizona B5114). Reported from Grand Canyon by Kearney and Peebles (Toumey 98). Not known to occur elsewhere in Arizona.

Potentilla diversifolia Lehm. (Pl 754, 755, 756 and 757)

Found at Kanabownits Spring and in a meadow near the Checking Station on the North Rim.

Potentilla hippiana Lehm. (Pl 758, 759 and 760)

Found in the meadow near the North Rim Checking Station and in Fuller Canyon on the North Rim.

Potentilla monspeliensis L. (Pl 761, 762, 763 and 764)
Found at Kanabowmits Spring, Neal Spring and Greenland Lake on the North Rim.

Potentilla osterhouti (Nels.) J. T. Howell (Pl 777)
Found at Cliff Spring, Point Sublime, and Bright Angel Point on the North Rim.

Potentilla paradoxa Nutt. (Pl 765 and 766)
Found at Cliff Spring on the North Rim. The proper identification of this species is somewhat in question.

Potentilla propinqua Rydb. (P. hippiana Lehm. var. diffusa (Gray) Lehm.) (Pl 767 and 768)
Found at Robbers Roost and Greenland Lake on the North Rim.

Potentilla pulcherrima Lehm. (Pl 769)
Found at Kanabowmits Spring on the North Rim.

PETROPHYTUM (Rockmat)

Petrophytum caespitosum Rydb. (Spiraea caespitosa Nutt.) (Pl 770, 771, 772, 773 and 774)
Common on both Rims. Var. elatior Wats. has been collected in Havasu Canyon and along Bright Angel Trail near the Colorado River.

PRUNUS (Cherry, Plum, Peach, Apricot)

Prunus fasciculata (Torr.) Gray
Found in the Canyon at Tanner Rapids and Hermit Rapids by Clover and Jotter (2296, 2298A and 2299)

Prunus virginiana L. var. demissa (Nutt.) Torr. (Chokecherry) (Pl 775 and 776)
Found at Neal Spring on the North Rim.

ROSA (Rose)

Rosa stellata Wootton (Pl 778)
Reported by Kearney and Peebles as having been found on Powell Plateau on the North Rim in 1908 (Ferriss in 1908). A specimen in the Grand Canyon Herbarium collected by Hawbecker in 1935 on the Mesa Ermita on the South Rim appears to be R. stellata var. mirifica (R. mirifica Greene). The species is not known to occur elsewhere in Arizona.

Rosa woodsii Lindl. var. fendleri (R. fendleri Crepin)
(Pl 779 and 780)

Abundant on limited areas east of Grandview on the South Rim.

Rosa arizonica Rydb. (Pl 781, 782 and 783)

Found at Neal Spring and Cape Royal on the North Rim.

RUBUS (Blackberry, Raspberry)

Rubus idaeus L. var. strigosus (R. strigosus Michx var. arizonicus (Greene) Kearney and Peebles) (Pl 784)

Collected at Bright Angel Spring on the North Rim and found at various places on the North Rim.

Rubus neomexicanus Gray (Pl 785, 786 and 787)

Found along the North Kaibab Trail and on Bright Angel Point on the North Rim.

Rubus procerus Muell (Pl 788)

Found at Indian Gardens. Exotic.

SORBUS (Mountainash)

Sorbus dumosa Greene (Pl 789 and 790)

Found at Point Imperial and at the head of Kaibab Trail on the North Rim.

54. LEGUMINOSAE (PEA FAMILY)

ACACIA (Acacia)

Acacia greggi Gray (Catclaw) (Pl 791, 792 and 793)

Found in Havasu Canyon, along Shimmo Creek, the lower part of Bright Angel Trail, and in other places in the bottom of the Canyon on both sides of the River.

AMORPHA (Amorpha)

Amorpha fruticosa L. var. occidentalis (Abrams) Kearney and Peebles. (Indigobush).

Found at Deer Creek Falls by Clover and Jotter (2340).

ASTRAGALUS (Loco, Milkvetch, Poisonvetch, Locoweed)

Astragalus artipes Gray (Pl 794 and 795)

Found in Long Jim Canyon and near the Rim three miles east of Yaki Point on the South Rim.

Astragalus amphioxys Gray (Pl 796 and 2017)

Found along Pipe Creek and Hermit Rest Trail in the canyon. Specimen 2017 is the variety melanocalyx (Rydb.) Tidestrom.

Astragalus bryanti Barneby

The type specimen of this species was collected by Dr. H. C. Bryant at the head of Phantom Creek in 1939. It has also been collected at the mouth of Hermit Creek (Eastwood 5991).

Astragalus curtilobus Tidestrom (Pl 798)

Found near Grandview Point on the South Rim.

Astragalus diphyus Gray (Blue Loco) (Pl 799, 800 and 801)

Found at Robbers Roost, Cliff Springs and Greenland Point on the North Rim.

Astragalus hosackiae Greene (Pl 802)

Found in Long Jim Canyon on the South Rim.

Astragalus humistratus Gray (Pl 803, 821 and 2019)

Found along Bright Angel Trail and at Robbers Roost and Marble Flat on the North Rim. Both the varieties sonorae (Gray) Jones and tenerimus Jones are represented among our specimens.

Astragalus impensus (Sheld.) Woot. and Standl.

(Pl 804 to 809, inclusive)

Found at Cape Royal and Cliff Springs on the North Rim.

Astragalus lentiginosus Dougl. (Specklepod Loco)

(Pl 810, 811, 2016, 2052 and 2209)

Found along the Hermit and Kaibab Trails and at Shoshone Point on the South Rim. It is also known to occur on the North Rim. The varieties mokiaceus (Gray) Young and palans Jones are represented among our specimens and the type of variety oropedi Barneby (Eastman and Howell 7064) was collected on the North Kaibab Trail.

Astragalus newberryi Gray (Pl 812)

Found one-half mile east of Hermit Rest.

Astragalus nuttallianus DC. (Pl 803)

Found along Bright Angel Trail.

Astragalus praelongus Sheldon (Pl 1994)

Found at Lee Canyon on the Topocobya Trail on the South Rim and in Havasu Canyon.

Astragalus purshi Dougl. (Pl 812)

A specimen in the Grand Canyon Herbarium, collected by Hawbecker in 1935 one-half mile east of Hermit Rest on the South Rim is so labeled. Since this is beyond the normal range of the species the specimen may have been incorrectly identified.

Astragalus scaposus Gray (Pl 813, 814 and 815)

Found along Hermit Trail and along the South Entrance Road. This species is very close to A. calyoosus and may not be distinct from it.

Astragalus sonorae Gray var. tenerimus (Jones) Kearney and Peebles (Pl 816)

Found in the Kaibab Basin on the North Rim.

Astragalus thompsonae Wats. (Pl 817, 818, 819 and 820)

Found along the road leading to Rowe Well on the South Rim.

Astragalus zionis Jones

Found at the mouth of Hermit Creek (Eastman 5993).

CASSIA (Senna)

Cassia covesi Gray (Pl 822, 823, 824 and 826)

Found at Phantom Ranch, along Clear Creek Trail and in Havasu Canyon.

CERCIS (Redbud)

Cercis occidentalis Torr. (Pl 827, 828, 829, 830 and 831)

Found along the Bright Angel and Hermit Trails.

KRAMERIA (Krameria)

Krameria parvifolia Benth.

This species is reported in Kearney and Peebles as occurring in the bottom of Grand Canyon and was collected there by Clover and Jotter (2383).

LATHYRUS (Peavine)

Lathyrus arizonicus Britton (Pl 2210)

Found near Bishop's Cabin on the South Rim.

Lathyrus graminifolius (Wats.) White (Pl 832, 838, 834 and 835)

Found along the Bright Angel and Hermit Trails.

Lathyrus euocosmus Butters and St. John (Pl 836 and 1797)

Found in Long Jim Canyon and at Yavapai Point on the South Rim.

Lathyrus parvifolius Wats. (Pl 837, 839 and 2211)

Found along the Kaibab Trail at about 7250 feet elevation.

LOTUS (Deervetch, Deerclover)

Lotus longebracteatus Rydb. (Pl 840, 841 and 842)

Found along the South Entrance Road on the South Rim and in Big Spring Canyon on the North Rim.

Lotus utahensis Ottley (Pl 843 and 844)

Found at Robbers Roost, Neal Spring and elsewhere on the North Rim.

LUPINUS (Lupine)

Lupinus brevicaulis Wats.

Found along Bright Angel Trail (Eastman 6090).

Lupinus hilli Greene (Pl 845, 846, 847 and 852)

Found in Long Jim Canyon and near Rowe Well on the South Rim, and near the cafeteria on the North Rim.

Lupinus kingi Wats. (L. sileri Wats.) (Pl 848, 849 and 850)

Found near Cape Royal and in Kaibab Basin on the North Rim, and at Grandview Point on the South Rim.

Lupinus osterhoutianus C. P. Smith (Pl 1798)

A pink flowered variety found near the cafeteria on the North Rim.

Lupinus palmeri Pursh (Pl 851 853, 854, 855 and 856)

Found near the park boundary east of the South Entrance highway.

MEDICAGO (Medic)

Medicago lupulina L. (Black Medic). (Pl 857 and 858)

Found at Neal Spring and Cliff Spring on the North Rim.

MELILOTUS (Sweetclover)

Melilotus alba Desr. (White Sweetclover) (Pl 859, 860 and 861)

Common along the Rim Road on the South Rim and known to occur on the North Rim. Exotic. Native to Eurasia.

Melilotus officinalis (L.) Lam. (Yellow Sweetclover)
(Pl 862)

Collected at Greenland Lake on the North Rim and common along the Rim Road on the South Rim. Exotic. Native to Eurasia.

Melilotus indica (L) All. (Pl 2208)

Found along West Rim Drive and near Rowe Well on the South Rim and in Havasu Canyon.

OXYTROPIS (Crazyweed, White Loco)

Oxytropis lamberti Pursh (*O. sericea* Nutt.)
(Pl 863 and 864)

Found in Long Jim Canyon and near Shoshone Point on the South Rim.

PETALOSTEMON (Prairieclover)

Petalostemon candidus Michx. (*P. oligophyllum* (Torr.) Rydb.
(White Sweetclover) (Pl 865, 866 and 867)

Found near Rowe Well on the South Rim and at Cape Royal and Cliff Springs on the North Rim.

Petalostemon searlsiae Gray (Pl 868, 869 and 870)

Found on Buggeln Hill, near the Wayside Museum of Archaeology, and in Havasu Canyon on the South Rim.

PHASEOLUS (Bean)

Phaseolus angustissimus Gray (Pl 871, 872, 873 and 874)

Found near the Yavapai Road junction on the South Rim and reported in the 1936 edition of our checklist (as *P. dilatatus* Woot. and Standl.) as occurring in Long Jim Canyon and at Rowe Well on the South Rim.

PROSOPIS (Mesquite)

Prosopis glandulosa Torr. (*P. juliflora* (Swartz) DC var.
glandulosa (Torr.) Cockerell). (Pl 875, 876 and 878)

Found at Indian Gardens and Phantom Ranch in the Canyon and in Havasu Canyon.

PSORALEA (Sourfpea)

Psoralea tenuiflora Pursh (Pl 879, 880, 881 and 882)

Found at Rowe Well on the South Rim and at Powell Spring and in the vicinity of Piute Point on the North Rim, and reported as occurring at Cape Royal on the North Rim.

ROBINIA (Locust)

Robinia neomexicana Gray (Pl 883, 884, 885, 886, 887 and 888)

Common on both Rims.

TRIFOLIUM (Clover)

Trifolium andinum Nutt (Pl 889 and 2164)

We have one specimen, collected at Cape Royal on the North Rim in 1929. The species is not known to occur elsewhere in Arizona.

Trifolium fendleri Greene (Pl 890)

Found at an unspecified place on the North Rim in 1933 and so identified by the U. S. National Herbarium. It looks like *T. pinetorum*.

Trifolium hybridum L. (Alsike Clover). (Pl 891)

Found near the Checking Station on the North Rim. Exotic. Native to Europe. Not known to occur elsewhere in Arizona.

Trifolium pinetorum Greene (Pl 892 and 893)

Found at Neal Spring, Fawn Spring, Greenland Lake, Robbers Roost and near Bright Angel Point on the North Rim. Also in DeMotte Park just outside the North Park Boundary.

Trifolium repens L. (White Clover) (Pl 894)

Found at Bright Angel Spring on the North Rim. Exotic. Native to Europe.

Trifolium subcaulescens Gray (Pl 895)

Found near Grandview Point on the South Rim.

VICIA (Vetch)

Vicia americana Muhl. (Pl 896 and 2212)

Found at Neal Spring and Cliff Spring on the North Rim, and near Bishop's Cabin on the South Rim.

55. GERANIACEAE (GERANIUM FAMILY)

ERODIUM (Heronbill)

Erodium cicutarium (L.) L'Her. (Alfileria, Filaree).
(Pl 897, 898, 899, 900 and 1824)

Found at Hermit's Rest on the South Rim and along the Hermit Trail, at Phantom Ranch and at various places on the Tonto Shelf in the Canyon.

Erodium texanum Gray

Found in Havasu Canyon by Clover and Jotter (6412).

GERANIUM (Geranium, Cranesbill)

Geranium atropurpureum Heller (Pl 901, 902, 903, 904, 905 and 906)

Collected in Long Jim Canyon on the South Rim and at Kanabowmits Spring, Farview Point and along Trancept Trail on the North Rim. Common in ponderosa pine forests on both rims. Most of our specimens have glandular pubescence on the pedicels and sometimes on the stems and, therefore, are variety furcatum (Hanks) Kearney and Peebles (G. furcatum Hanks).

Geranium richardsoni Fisch. and Trautv. (Pl 907, 908, 909, 910 and 911)

Found at Neal Spring, Greenland Lake, and Cape Royal on the North Rim.

57. LINACEAE (FLAX FAMILY)

LINUM (Flax)

Linum lewisi Pursh (Pl 912, 913 and 914)

Found along the Rim Road three miles east of Yaki Point, at Rowe Well and at Hilltop on the South Rim, and along Bright Angel Trail at about 4000 feet elevation in the Canyon. It also occurs, especially along roads, on the North Rim.

Linum puberulum (Engelm.) Heller (Pl 1992 and 1996)

Found along Topocoby Trail and Lee Canyon on the South Rim and in Grand Canyon National Monument.

58. ZYGOPHYLLACEAE (CALTROP FAMILY)

LARREA (Creosotebush)

Larrea tridentata (DC) Coville (Pl 915)

Found in the lower end of Toroweap Valley in Grand Canyon National Monument.

TRIBULUS (Caltrop)

Tribulus terrestris L. (Pl 916)

Found in Havasu Canyon. Exotic. Native to southern Europe.

59. RUTACEAE (RUE FAMILY)

PTELEA (Hoptree)

Ptelea pallida Greene (Pl 917 to 927, inclusive, and 2042 and 2051)

Found at Yaki Point on the South Rim, at Bright Angel Point on the North Rim, and along all trails leading into the Canyon.

THAMNOSMA (Desertrue)

Thamnosma montana Torr. and Frem. (Turpentine broom)
(Pl 928 to 934, inclusive)

Found along Bright Angel Trail, along Pipe Creek, and in Hermit Basin in the Canyon, and in the lower end of Toroweap Valley in Grand Canyon National Monument.

62. MALPIGHIACEAE (MALPIGHIA FAMILY)

JANUSIA

Janusia gracilis Gray (Pl 929, 930 and 2172)

Found at Phantom Ranch and along Clear Creek Trail above Bright Angel Creek.

63. POLYGALACEAE (MILKWORT FAMILY)

POLYGALA (Polygala, Milkwort)

Polygala alba Nutt.

We have no specimen of this but the species is reported by Kearney and Peebles as occurring in the park.

64. EUPHORBIACEAE (SPURGE FAMILY)

BERNARDIA (Bernardia)

Bernardia incana Morton (Pl 931 to 938, inclusive, and 2066)

Found along the Kaibab Trail, Clear Creek and Shinumo Creek, and in Havasu Canyon and Grand Canyon National Monument.

DITAXIS (Ditaxis)

Ditaxis neomexicana (Muell. Arg.) Heller (Pl 939)

Found along Clear Creek Trail above Phantom Point.

EUPHORBIA (Euphorbia, Spurge)

Euphorbia arizonica Engelm. (Pl 940, 941, 942 and 943 and 2027)

Found at Phantom Ranch, along the Clear Creek Trail, and at Roaring Spring on the Kaibab Trail, and known to occur also on the North Rim.

Euphorbia fendleri Torr. and Gray (Pl 944 and 945)

Found near the South Entrance Road and near Grandview Point on the South Rim and at Cape Royal on the North Rim.

Euphorbia incisa Engelm. (Pl 948, 949, 950, 951 and 952)

Found along the Pasture Wash Road on the South Rim and at Greenland Lake on the North Rim.

Euphorbia lurida Engelm. (Pl 1876)

Found at the junction of the Yavapai Point road with Highway 64 and west of Grand Canyon Village on the South Rim.

Euphorbia palmeri Engelm. (Pl 946, 947 and 2029)

Found near the park boundary east of the South Entrance Road and at Kanabownits Spring on the North Rim.

Euphorbia polycarpa Benth. var. hirtella Boise. (Pl 2154)
Found along Clear Creek Trail in the Canyon.

Euphorbia revoluta Engelm.
Found along the Bright Angel Trail (Eastman 3706).

65. CALLITRICHEACEAE (WATERSTARWORT FAMILY)

CALLITRICHE (Waterstarwort)

Callitriche palustris L. (Pl 953)
Found at Lookout Lake outside of the park boundary on the North Rim.

67. ANACARDIACEAE (CASHEW FAMILY)

RHUS (Sumac)

Rhus trilobata Nutt. (Skunkbush, Squawbush) (Pl 954, 955, 956, 957, 958, 595, 960 and 961)
Found in Bright Angel Canyon, at Indian Gardens, along Hermit Trail, in Havasu Canyon, and in Grand Canyon National Monument.

68. GELASTRACEAE (BITTERSWEET FAMILY)

CANOTIA (Canotia)

Canotia holacantha Torr. (Pl 962)
Found in Havasu Canyon

FORSELLESIA (Greasebush)

Forsellesia nevadensis (Gray) Greene (Pl 963 to 969, inclusive)
Found along Bright Angel Trail, on the Tonto Shelf, and in Grand Canyon National Monument.

MORTONIA (Mortonia)

Mortonia utahensis A. Nels. (M. scabrella Gray var. utahensis Coville) (Pl 970)
Found in Havasu Canyon.

PACHISTIMA (PACHYSTIMA) (Pachistima, Boxleaf)

Pachistima myrsinites (Pursh) Raf. (Myrtle Boxleaf, Mountain
Lover) (Pl 971)

Found at Robbers Roost on the North Rim and Powell Saddle
on the North Rim.

69. ACERACEAE (MAPLE FAMILY)

ACER (Maple)

Acer glabrum Torr. (Rocky Mountain Maple) (Pl 972)

Collected on the North Kaibab Trail. The species occurs
in various places along the slopes of the Kaibab Limestone on
both Rims.

Acer grandidentata Nutt. (Bigtooth Maple) (Pl 973, 974,
975 and 976)

Found along the North Kaibab Trail and east of Grandview
Point on the South Rim.

Acer negundo L. var. interius (Britton) Sarg. (A. interius
Britton) (Box-elder). (Pl 977 and 978)

Found along the North Kaibab Trail and in Havasu Canyon.

71. RHAMNACEAE (BUCKTHORN FAMILY)

CEANOTHUS (Ceanothus)

Ceanothus fendleri Gray (Buckbrush) (Pl 979 and 980)

Found at Cape Royal and Greenland Lake on the North Rim
and believed to occur also on the South Rim.

Ceanothus greggi Gray (Pl 981, 982, 983 and 984)

Found on Shoshone Point and just below Tahuta Point on
the Big Thumb on the South Rim, in Powell Saddle on the North
Rim, and in Grand Canyon National Monument.

Ceanothus martini M. E. Jones (Pl 985, 986 and 987)

Found at the base of Transept Trail, at the head of Roar-
ing Springs Canyon, and at Uncle Jim Point on the North Rim.

CONDALIA (Condalia)

Condalia lycioides (Gray) Weberb. (Zizyphus lycioides Gray)
(Lotebush) (Pl 988 and 989)

Found in Havasu Canyon and reported as occurring in
Shinumo Canyon and on the Great Thumb.

RHAMNUS (Buckthorn)

Rhamnus betulaeifolia Greene (Birchleaf Buckthorn)
(Pl 990, 991, 992, 993 and 2042)

Found at Roaring Springs on the North Kaibab Trail and on
both the Bright Angel Trail and the South Kaibab Trail. Also
in Toroweap Valley in Grand Canyon National Monument.

72. VITACEAE (GRAPE FAMILY)

PARTHENOCISSUS (Creepew, Virginiacreepew)

Parthenocissus vitacea (Knerr) Hitchc.

Found in Havasu Canyon by Clover and Jotter (4388).

VITIS (Grape)

Vitis arizonica Engelm. (Canyon Grape) (Pl 994)

Collected at Roaring Springs and reported as occurring at
other places along Bright Angel Creek, in Cataract Canyon, and
in Nankoweap Basin.

74. MALVACEAE (MALLOW FAMILY)

ILIAMNA (Wild-hollyhock)

Iliamna grandiflora (Rydb.) Wiggins (Phymosa grandiflora
Rydb.) (Pl 995)

Found in South Canyon on the Kaibab Plateau outside the
north boundary of the park.

MALVA (Mallow)

Malva neglecta Wallr. (M. rotundifolia of authors. Not L.)
(Pl 996 and 997)

Found at Neal Spring on the North Rim, and in Grand Canyon
Village and Havasu Canyon.

SIDALCEA (Checkermallow)

Sidalcea neomexicana Gray (Pl 998 and 999)
Found on the Buggeln Ranch on the South Rim.

SPHAERALCEA (Globemallow)

Sphaeralcea angustifolia (Cav.) G. Don var. cuspidata Gray
(Pl 1000)
Found at Rowe Well on the South Rim.

Sphaeralcea fendleri Gray (Pl 1001)
Found in Havasu Canyon.

Sphaeralcea grossulariaefolia (Hook. and Arn.) Rydb.
var. pedata (Torr.) Kearney (Pl 1002, 1003 and 1004)
Found along the Bright Angel and South Kaibab Trails and
in Havasu Canyon.

Sphaeralcea incana Torr. var. cuneata Kearney
Found in Havasu Canyon by Clover (Clover 165).

Sphaeralcea parvifolia Nels. (S. marginata York)
(Pl 1002 to 1009, inclusive)
Found at Yavapai Point, along the Berry Trail below
Grandview Point, in Pasture Wash, at Hilltop, in Havasu Canyon,
and at various other places on both Rims.

Sphaeralcea rusbyi Gray
Found along Hermit Trail (Eastman 6052) and along Bright
Angel Trail (Meiere in 1917).

Sphaeralcea subhastata Coult. var. connata Kearney
(Pl 1010 and 1011)
Found along Dripping Springs Trail.

75. STERCULIACEAE (CACAO FAMILY)

AYENIA (Ayenia)

Ayenia pusilla L. (Pl 1012)
Found along Clear Creek Trail below Phantom Point.

76. HYPERICACEAE (ST. JOHNSWORT FAMILY)

HYPERICUM (St. Johnswort)

Hypericum anagalloides Cham. and Schlecht. (Pl 1013)
Found at Lookout Lake on the North Rim.

Hypericum formosum H. B. K. (Pl 1014)
Found at Kanabowitz Spring and in several other moist situations on the North Rim.

82. VIOLACEAE (VIOLET FAMILY)

VIOLA (Violet)

Viola canadensis L. (White Violet) (Pl 1015, 1016 and 1788)
Found at Road Spring on the North Rim.

Viola nephrophylla Greene (Blue Violet) (Pl 1017 and 1018)
Found at Neal Spring and Kanabowitz Spring on the North Rim.

84. LOASACEAE (LOASA FAMILY)

MENTZELIA (Mentzelia, Stickleaf, Blazingstar)

Mentzelia albicaulis Dougl. (Pl 1019)
Found in Grand Canyon National Monument.

Mentzelia integra (Jones) Tidestrom
Found along the Kaibab Trail in the Canyon (Clover 4151).

Mentzelia multiflora (Nutt.) Gray (M. pumila var. multiflora (Nutt) Urban and Gilg) (Pl 1020)
Found at Point Sublime on the North Rim, in Grand Canyon Village on the South Rim, and along the South Kaibab Trail in the Canyon.

Mentzelia rusbyi Woot. (Pl 1021)
Found on Point Sublime on the North Rim and at the Lauzon Ranch, outside the park, on the South Rim.

PETALONYX (Sandpaperplant)

Petalonyx parryi Gray

Found in Havasu Canyon (Clover 6463).

EUCNIDE (Rocknettle)

Eucnide urens Parry (Pl 1022 and 2161)

Found in Havasu Canyon and along the lower part of Bright Angel Trail.

85. CACTACEAE (CACTUS FAMILY)

ECHINOCACTUS (Barrelcactus)

Echinocactus acanthodes Lemaire (Ferocactus acanthodes Brit. and Rose) California Barrelcactus

Reported by Clover and Jotter as occurring near the Bass Cable in the Canyon and at several other localities.

Echinocactus lecontei Engelm. (Ferocactus lecontei Britt. and Rose) California Barrelcactus

Reported in the 1936 edition of our checklist as occurring on the Tonto Shelf in the Canyon.

ECHINOCEREUS (Hedgehogcactus)

Echinocereus canyonensis Clover and Jotter

Found near the Bass Cable in the Canyon. (Type, Clover and Jotter, 2317).

Echinocereus engelmanni (Parry) Rumppler

Found in Havasu Canyon (Clover and Jotter 4334) and at Hermit Rapids, Cape Royal and along Bright Angel Creek.

Echinocereus fendleri (Engelm.) Rumppler

Reported by Clover and Jotter as occurring in Havasu Canyon, at Hermit Rapids, and at the mouth of Bright Angel Creek.

Echinocereus octacanthus (Muhlenpfordt) Britt. and Rose

Found near Bright Angel Creek, along Hermit Creek, and two miles above Bass Cable in the Canyon. (Clover and Jotter 2303 and 2317A).

MAMMILLARIA (Fishhook Cactus, Pincushion Cactus)

Mammillaria arizonica Engelm. (Coryphantha arizonica Britt. and Rose)

Reported in the 1936 edition of our checklist as occurring both on the North Rim and in the Canyon. It is believed to occur also on the South Rim.

Mammillaria tetrancistra Engelm. (Phellosperma tetrancistra Britt. and Rose)

Found in Havasu Canyon (Clover and Jotter 4442) and in several places in Grand Canyon.

OPUNTIA (Pricklypear, Cholla, Cane Cactus)

Opuntia aurea Baxter

Found at Indian Gardens in the Canyon (Clover and Jotter 4165).

Opuntia chlorotica Engelm. and Bigel.

Found two miles above Bass Cable in the Canyon and in Havasu Canyon, (Clover and Jotter 2316 and 4441).

Opuntia engelmanni Salm-Dyck

Reported by Clover and Jotter as occurring in Havasu Canyon and at several places in Grand Canyon.

Opuntia erinacea Engelm.

Found at Bass Cable and in Havasu Canyon (Clover and Jotter 4434).

Opuntia hystricina Engelm. and Bigel.

Reported in the 1936 edition of our checklist as having been collected in Nankoweap Basin and reported by Clover and Jotter from several places in the park.

Opuntia mojavensis Engelm.

Found in Havasu Canyon (Clover and Jotter 4436).

Opuntia phaeacantha Engelm.

Found in Havasu Canyon and at Indian Gardens on Bright Angel Trail (Clover and Jotter 4167).

Opuntia polycantha Haworth

Reported by Clover and Jotter as having been found at Hermit Creek and several other places in the Canyon.

Opuntia rhodantha Schum.

Found at Cape Royal on the North Rim (Clover and Jotter 4330).

Opuntia vaseyi (Coulter) Britt. and Rose

Found two miles above Bass Cable in the Canyon (Clover and Jotter 2318).

Opuntia whipplei Engelm. and Bigel.

This is the common cholla or cane cactus on both Rims.

86. ELAEAGNACEAE (OLEASTER FAMILY)

SHEPHERDIA (Buffaloberry)

Shepherdia rotundifolia Parry (Lepargyrea rotundifolia Greene) (Pl 1023, 1024, 1025 and 2163)

Found at Cape Royal on the North Rim and at Lipan Point on the South Rim. It is also known to occur at various other rocky points on both Rims.

88. ONAGRACEAE (EVENINGPRIMROSE FAMILY)

EPILOBIUM (Willowweed)

Epilobium adenocaulon Hausskn. (Pl 1026)

Found at Fawn Spring on the North Rim.

Epilobium alpinum L. (Pl 1027 and 1028)

Found at Milk Creek on the North Rim.

Epilobium angustifolium L. (Fireweed) (Pl 1029 and 1030)

Found at various places along roads on the North Rim.

Epilobium californicum Hausskn. (Pl 1031)

Found at Robbers Roost on the North Rim.

Epilobium fastigiatum (Nutt.) Piper (Pl 1032)

Found at Greenland Spring on the North Rim.

Epilobium halleianum Hausskn. (E. drummondi Hausskn.)

(Pl 1033, 1034 and 1035)

Found in Kaibab Basin and in DeMotte Park just outside the north park boundary on the North Rim.

Epilobium paniculatum Nutt. (Pl 1036)

Found at Neal Spring on the North Rim.

GAURA (Gaura)

Gaura coccinea Nutt. (Pl 1037, 1038 and 1039)

Found at Pasture Wash on the South Rim and in Havasu Canyon.

Gaura parviflora Dougl. (Pl 1040)

Found in Havasu Canyon on the South Rim.

GAYOPHYTUM (Groundsmoke)

Gayophytum nuttalli Torr. and Gray (Pl 1041, 1042, 1043, 1044 and 2031)

Found at Hull Tank on the South Rim and at Robbers Roost and at Greenland Spring and along the road between Farview and Cape Royal on the North Rim. Some of our specimens are variety typicum Munz.

Gayophytum ramosissimum Torr. and Gray (Pl 1045)

Found in Fuller Canyon on the North Rim.

OENOTHERA (Eveningprimrose)

Oenothera brevipes Gray (Pl 1046)

Found on the South Kaibab Trail at about 5500 feet.

Oenothera caespitosa Nutt var. marginata (Nutt.) Munz
(Pl 1047, 1048 and 1049)

Found at Pasture Wash, at Rowe Well, and along the road to Hilltop on the South Rim.

Oenothera multijuga Wats. var. parviflora (Wats.) Munz
(Pl 1050)

Found on the South Kaibab Trail at 5000 feet.

Oenothera coronopifolia Torr. and Gray (Pl 1051, 1052 and 1053)

Found in Long Jim Canyon and at Trash Tank on the South Rim.

Oenothera hartwegi Benth. (Pl 1054)

Found in Long Jim Canyon on the South Rim.

Oenothera hookeri Torr. and Gray (Pl 1055)

Found at Vista Encantada on the North Rim.

Oenothera lavandulaefolia Torr. and Gray (Pl 1056, 1057, 1058, 1059, 1060 and 1061)

Found at Scenic View, at Rowe Well, and along the South Entrance Road on the South Rim, and in Grand Canyon National Monument.

Oenothera longissima Rydb. (Pl 1062, 1063, 1064, 1065, 1066 and 1067)

Found along the Cape Royal Road on the North Rim and along Bright Angel Creek.

Oenothera micrantha Hornem. var. exfoliata (Nels.) Munz

Found in Havasu Canyon by Clover and Jotter (2327 and 4384).

Oenothera multijuga Wats. (Pl 1068)

Found in Havasu Canyon.

Oenothera pallida Lindl. (Pl 1069)

Found along Bright Angel Trail at the bottom of the Canyon, and in Havasu Canyon.

91. UMBELLIFERAE (PARSLEY FAMILY)

APIUM (Celery)

Apium graveolens L. (Pl 1070)

Abundant in Havasu Canyon. Exotic. Native to Europe.

CAUCALIS (Falsecarrot)

Caucalis microcarpa H. and A.

Found along Hermit Creek (Eastman 5977)

CYMOPTERUS (Cymopterus)

Cymopterus purpurascens (Gray) Jones (Pl 1872 and 2201)

Found along the east boundary fence, on Mohave Point, and on Mormon Flat near the Kaibab Trail.

LIGUSTICUM (Ligusticum, Lovage, Chuchupate)

Ligusticum porteri Coult. and Rose (Pl 1071, 1072 and 1073)

Found at Neal Spring and Greenland Spring on the North Rim.

LOMATIUM (Lomatium, Biscuitroot, Indianroot)

Lomatium leptocarpum (Nutt.) Coulter and Rose (Pl 2124)

Found in the vicinity of Ariel Point on the North Rim.

Lomatium macdougalii Coult. and Rose (Pl 1074, 1075 and 1076)

Found at Yavapai Point, in Long Jim Canyon, and one mile west of the Auto Camp on the South Rim.

OREOXIS (Oreoxis)

Oreoxis macdougalii (Coul. and Rose) Rydb. (Pl 1077 and 1078)

Found on the upper part of the South Kaibab Trail just below Yaki Point and on the Berry Trail just below Grandview Point. These are the only localities known for the species in Arizona.

OSMORHIZA (Sweetroot, Sweetcicely)

Osmorhiza obtusa (Coul. and Rose) Fernald. (Pl 1079 and 1080)

Collected at Neal Spring and Kanabowmits Spring and reported also from Robbers Roost on the North Rim.

PERIDERIDIA (Yampa, Wildcaraway)

Perideridia gairdneri (Hook. and Arn.) Mathias.

(Carum gairdneri Gray) (Pl 1081 and 1082)

Found at Greenland Lake and Milk Creek on the North Rim.

PSEUDOCYOPTERUS (Pseudocymopterus)

Pseudocymopterus montanus (Gray) Coul. and Rose (Pl 1083, 1084 and 1085)

Found at Greenland Lake and near the Checking Station on the North Rim.

PTERYXIA (Pteryxia)

Pteryxia petraea (Jones) Coul. and Rose (Pl 1086, 1087, 1088 and 1089)

Collected at Lookout Point, along the Hermit Trail, near the head of the South Kaibab Trail and known to occur at various places on both rims. Not known to occur elsewhere in Arizona.

92. CORNACEAE (DOGWOOD FAMILY)

CORNUS (Dogwood)

Cornus stolonifera Michx. (Pl 1090, 1091, 1092, 1093 and 1094)

Found at Neal Spring, Greenland Spring, and near a spring on Bright Angel Point on the North Rim.

GARRYEA (Silktassel)

Garrya flavescens Wats. (Pl 1095, 1096 and 1799)

Found abundantly along the Kaibab Trail from Bright Angel Point to Roaring Springs and occurs also along Bright Angel Trail.

Garrya wrightii Torr.

Found along Grandview Trail. (Eastman 5760).

94. ERICACEAE (HEATHER FAMILY)

ARCTOSTAPHYLOS (Manzanita)

Arctostaphylos patula Greene (A. platyphylla Kuntze.)
(Greenleaf Manzanita) (Pl 1097, 1098, 1099 and 1100)

Found in the vicinity of Farview Point, and along the Cape Royal Road near the north end of the Walhalla Plateau on the North Rim, and along the upper part of the North Kaibab Trail.

Arctostaphylos pungens H.B.K. (Pointleaf Manzanita)
(Pl 1101 to 1107, inclusive)

Found at Yaki Point on the South Rim, at Swamp Point, McKinnon Point, and Uncle Jim Point on the North Rim, and at Roaring Springs on the North Kaibab Trail.

PHYLLODOCE (Mountainheath)

Phyllodoce empetriformis (Smith) Don (Pl 1108)

Collected in 1928 along the South Kaibab Trail by former Park Naturalist McKee. This is far south of the normal range of the species but the specimen was identified by the U. S. National Herbarium and seems to be authentic.

PTEROSPORA (Pinedrops)

Pterospora andromedea (Nutt.) (Pl 1109, 1110 and 1111)

Collected at the junction of the Cape Royal and Point Imperial roads and found at various other places on the North Rim.

PYROLA (Pyrola, Shinleaf)

Pyrola picta Smith (Pl 1118, 1119, 1120 and 1121)

Found at Greenland Spring, at the junction of the Cape Royal and Point Imperial roads, and near the Kanabowmits Fire Tower on the North Rim.

Pyrola secunda L. (Pl 1115, 1116, 1117 and 1803)

Found at Kanabownits Spring and Neal Spring on the North Rim.

Pyrola virens Schweigg. (Pl 1112 and 1113)

Found at Neal Spring and Robbers Roost on the North Rim.

95. PRIMULACEAE (PRIMROSE FAMILY)

ANDROSACE (Rockjasmine)

Androsace septentrionalis L. (Pl 1122, 1123 and 2218)

Found at Grandview Point and on Buggeln Hill on the South Rim and at Greenland Spring, Fawn Spring, Little Dutchman Meadow, and Kaibab Basin on the North Rim. The varieties of this species intergrade and are difficult to distinguish but we have specimens identified as var. diffusa (Small) Knuth, var. glandulosa (Woot. and Standl.) St. John, and var. puberulenta (Rydb.) Knuth.

DODECATHEON (Shootingstar)

Dodecatheon radicum Greene (Pl 1130, 1131, 1132 and 1133)

Collected in a meadow near the North Rim Checking Station and known to occur at several other places on the North Rim.

PRIMULA (Primrose)

Primula specuicola Rydb. (Pl 1134, 1135, 2199 and 2200)

Found at Cliff Springs on the North Rim. Not known to occur elsewhere in Arizona.

96. OLEACEAE (OLIVE FAMILY)

FRAXINUS (Ash)

Fraxinus anomala Torr. (Singleleaf Ash) (Pl 1136 to 1144, inclusive)

Found along all trails leading into the Canyon and also along the Rim Trail between Yaki Point and Shoshone Point.

Fraxinus cuspidata Torr. var. macropetala Rehder
(F. macropetala Eastw.) (Fragrant Ash, Flowering Ash)
(Pl 1145, 1146, 1147, 1148 and 1149)

Found along the Bright Angel Trail and known to occur at several places on both rims.

Fraxinus lowelli Sarg.

Found in Havasu Canyon by Clover and Jotter (2346).

Fraxinus velutina Torr. var. glabra (Thornber.) Rehder
(Smooth Ash, Arizona Ash). (Pl 1150)

Found in Havasu Canyon.

MENODORA (Menodora)

Menodora scabra Gray (Pl 1151, 1152, 1153 and 1154)

Found at Pasture Wash and at the Cemetary near Grand Canyon Village on the South Rim.

100. GENTIANACEAE (GENTIAN FAMILY)

CENTAURIUM (Centaurium)

Centaurium calycosum (Buckl.) Fernald (Pl 1155, 1156 and 1157)

Found at the mouth of Garden Creek in the Canyon.

FRASERA (Fraseria, Elkweed)

Fraseria albomarginata Wats. (Pl 1124, 1125 and 1126)

Found at Hopi Point and near Rowe Well on the South Rim.

Fraseria paniculata Torr.

Found west of Rowe Well on the South Rim. (Herbarium of the Museum of Northern Arizona B5188).

Fraseria speciosa Dougl. (Greengentian, Deersears) (Pl 1129)

Common in open pine forests on both Rims.

GENTIANA (Gentian)

Gentiana heterosepala Engelm. (Pl 1158 and 1159)

Found in DeMotte Park on the North Rim just north of the park boundary.

Gentiana parryi Engelm. (Pl 1160, 1161 and 1162)

Found in Kaibab Basin and at Robbers Roost on the North Rim.

101. APOCYNACEAE (DOGBANE FAMILY)

AMSONIA (Amsonia)

Amsonia eastwoodiana Rydb. (Pl 2000 and 2001)

Found along the Hermit Trail and the South Kaibab Trail.

APOCYNUM (Dogbane)

Apocynum androsaemifolium L. (Spreading Dogbane) (Pl 1064)

Found at Robbers Roost on the North Rim

Apocynum cannabinum L. (Indianhemp) (Pl 1065)

Found at Rowe Well on the South Rim, at Indian Spring in the Canyon, and in Havasu Canyon.

Apocynum sukdorfi Greene (Pl 1999)

Found in Havasu Canyon.

102. ASCLEPIADACEAE (MILKWEED FAMILY)

ASCLEPIAS (Milkweed)

Asclepias capricornu Woods subsp. occidentalis Woods

Found along Bright Angel Trail (Meiere in 1917) and somewhere on the North Rim (Eastman and Howell 927)

Asclepias galioides H.B.K. (Poison Milkweed) (Pl 1170)

Found in Grand Canyon Village and at several places along the East Rim Drive between Grand Canyon Village and the Wayside Museum of Archaeology.

Asclepias latifolia (Torr.) Raf.

Found along Hermit Trail (Eastman 5887a).

Asclepias tuberosa L. (Butterfly Milkweed, Butterflyweed). (Pl 1171)

Found at Powell Spring on the North Rim.

ASCLEPIODORA (Antelopehorns)

Asclepiodora decumbens (Nutt.) Gray (Pl 1172, 1173, 1174 and 1175)

Found at Cape Royal on the North Rim, in Hermit Basin in the Canyon, and along East Rim Drive on the South Rim.

FUNASTRUM (Climbingmilkweed)

Funastrum heterophyllum (Engelm.) Standl. (Pl 1176, 1177 and 1178)

Found at Phantom Ranch, at various places on the Tonto Shelf, and in Havasu Canyon.

103. CONVOLVULACEAE (CONVOLVULUS FAMILY)

CUSCUTA (Dodder)

Cuscuta campestris Yuncker (Pl 1179)

Found in Havasu Canyon.

IPOMOEA (Morningglory)

Ipomoea oocinea L. var. hederifolia (L.) Gray (Starglory)
(Pl 1180)

Found in Havasu Canyon.

104. POLEMONIACEAE (PHLOX FAMILY)

COLLOMIA (Collomia)

Collomia grandiflora Dougl. (Pl 1181, 1182 and 1183)

Found at Cape Royal, Farview Point, and at other places along the Cape Royal Road on the North Rim.

Colomia linearis Nutt. (Pl 1184, 1185, 1186 and 1187)

Found at Kanabownits Spring, Fawn Spring, Robbers Roost, and Greenland Spring on the North Rim.

GILIA (Gilia)

Gilia aggregata (Pursh.) Spreng. (Skyrocket) (Pl 1188)

Found at Cape Royal on the North Rim and in Havasu Canyon.

Gilia arenaria Benth. (Pl 1189 and 1190)

Found at Yavapai Point on the South Rim and on the South Kaibab Trail, at 5000 feet elevation.

Gilia arizonica (Greene) Rydb. (Pl 1191 to 1198, inclusive)
Collected at Grandview on the South Rim and at Cape Royal on the North Rim and common in various other places on both Rims and along the upper parts of the trails leading into the Canyon.

Gilia bigelovi Gray
We have no specimen of this but a specimen was collected by Eastwood near Hermit Creek (Eastwood 6022).

Gilia gracilis (Dougl.) Hook. (Pl 1199)
Found on Buggeln Hill and west of Grand Canyon Village on the South Rim.

Gilia inconspicua (Smith) Dougl. (Shygillia)
Specimens in the Herbarium of the Museum of Northern Arizona (B5121 and B4932) were collected west of Grand Canyon Village and at Hilltop on the South Rim.

Gilia longiflora (Torr.) Don (Pl 1200, 1201 and 1202)
Found at Trash Tank on the South Rim and at Bright Angel Point, Cape Royal, and along the Cape Royal Road and the main entrance road on the North Rim.

Gilia multiflora Nutt. (Pl 1203)
Collected at Rowe Well and along the Pasture Wash Road about ten miles west of Grand Canyon Village on the South Rim. It is common at various places on the South Rim.

Gilia polyantha Ryd. var. whitingi Kearney and Peebles (Pl 1204)
Found ten miles west of Grand Canyon Village on the South Rim.

Gilia pungens (Torr.) Benth. (Granitegillia)
Found along Grandview Trail (Eastman 5697)

Gilia setosissima (Torr. and Gray) Gray
Found in Havasu Canyon. (Herbarium of Museum of Northern Arizona B4967).

PHLOX (Phlox)

Phlox austromontana Coville (Pl 1205, 1206 and 1207)
Found at various places on the South Rim between Grand Canyon Village and Lipan Point. Also on the Hermit Trail and on Marble Flat.

Phlox diffusa Benth. (Pl 1208 to 1214, inclusive)
Found at various undesignated places on the North Rim.

Phlox grayi Woot. and Standl. (Pl 1867)

Found near the east boundary fence on the South Rim.

Phlox longifolia Nutt. (Pl 1215, 1216, 1217, 1218 and 1219)

Found in Long Jim Canyon, in Grand Canyon Village, and at Moran Point on the South Rim, and along Hermit Trail at Hermit Basin.

105. HYDROPHYLLACEAE (WATERLEAF FAMILY)

ELLISIA (Ellisia)

Ellisia micrantha (Torr.) Brand (Phacelia micrantha Torr.)
(Pl 1220)

Found at Roaring Spring on the Kaibab Trail.

HESPEROCHIRON

Hesperochiron pumilus (Dougl.) Porter (Pl 2191)

Found on Walhalla Plateau on the North Rim.

NAMA

Nama dichotomum (R. & P.) Choisy

Found along the road to Grandview on the South Rim (Eastwood 3648).

NEMOPHILA

Nemophila aurita Lindl. var. arizonica (Jones) Brand (Purple Nemophila)

Found along Hermit Creek (Eastman 6024).

PHACELIA (Phacelia)

Phacelia corrugata Nels. (Pl 1221, 1222 and 1223)

Found on the Bright Angel and South Kaibab Trails and at undesignated place on the North Rim.

Phacelia cryptantha Greene

Found along Hermit Creek (Eastman 5985).

Phacelia filiformis Brand (Pl 1224 and 1225)

Found at Indian Cave on the South Rim, at Cliff Spring on the North Rim and in Havasu Canyon. Very rare and known only from Grand Canyon National Park.

Phacelia glehomaefolia Gray (Pl 1229 to 1233, inclusive)
Found along the Kaibab and Bright Angel Trails, in Havasu Canyon and in Toroweap Valley in Grand Canyon National Monument.

Phacelia heterophylla Pursh (Pl 1234, 1235, 1236 and 1237)
Found at Greenland Spring and Neal Spring on the North Rim.

Phacelia laxiflora J. T. Howell (Pl 1814)
Found along Bright Angel Trail and Hermit Trail in the Canyon, and near Toroweap Point.

Phacelia pedicellata Gray (Pl 1238 and 1239)
Found on the South Kaibab Trail at 3500 feet elevation.

Phacelia rotundifolia Torr. (Pl 1240)
Found at Phantom Ranch, along Pipe Creek, and along Bright Angel Trail in the Canyon.

Phacelia saxicola Gray
Found near Rowe Well and near El Tovar Hotel on the South Rim. (Herbarium of the Museum of Northern Arizona B5187).

106. BORAGINACEAE (BORAGE FAMILY)

AMSINCKIA (Fiddleneck)

Amsinckia intermedia F. & M.
Found along Hermit Creek (Eastman 6016).

Amsinckia menziesi (Lehm.) Nels. and MacBr. (Pl 1241)
We have an undated specimen collected at an unspecified place on the South Rim and so determined. Since neither Kearney and Peebles nor Tidestrom and Kittell recognize this species as occurring in Arizona, there seems some doubt as to its correct determination.

Amsinckia tessellata Gray
Found along Hermit Trail and at Indian Gardens (Eastman 6069 and 6094).

COLDENIA (Coldenia)

Coldenia hispidissima (Torr.) Gray var. latior Johnston
(Pl 1242)

CRYPTANTHA (Cryptantha)

Cryptantha barbigera (Gray) Greene (Pl 1243 and 2198)
Found at Phantom Ranch and along Clear Creek Trail in the Canyon.

Cryptantha capitata (East.) Johnston (Pl 1244)
Found on the Hermit Trail (type) and the North Kaibab Trail as far down as Roaring Springs. Known only from Grand Canyon National Park.

Cryptantha confertiflora (Greene) Payson (Pl 1245 and 2085)
Found on the South Kaibab Trail at 5700 feet elevation.

Cryptantha fendleri (Gray) Greene
Found along Grandview Trail (Eastman 3633).

Cryptantha flava (Nels.) Payson (Pl 1245)
Found in Grand Canyon National Monument.

Cryptantha fulvocanescens (Gray) Payson (Pl 1246)
Found along the Hermit Trail.

Cryptantha gracilis Osterh. (Pl 1247 and 1248)
Found at Yavapai Point and at the Grandview Road junction on the South Rim.

Cryptantha holoptera (Gray) McBride
Found in Havasu Canyon by Clover (Clover 5034).

Cryptantha jamesi (Torr.) Payson (Pl 1249, 1250, 1251 and 2081)
Found at Neal Spring and Bright Angel Spring on the North Rim and on the South Kaibab Trail at 7000 feet, and near the east boundary fence on the South Rim.

Cryptantha modesta Payson (Pl 1251 and 1252)
Found along the Hermit Trail.

Cryptantha pterocarya (Torr.) Greene (Pl 1253)
Found along Hermit Trail in the Canyon.

Cryptantha racemosa (Wats.) Greene (Pl 1254 and 2167)
Found along Bright Angel Trail at 3000 feet, in Havasu Canyon, and along Clear Creek Trail.

Cryptantha setosissima (Gray) Payson (Pl 1255)
Found at Cape Royal on the North Rim.

Cryptantha virginensis (Jones) Payson (Pl 1860)
Reported by Johnston in Kearney and Peebles as occurring along the Hermit Trail. Not known to occur elsewhere in Arizona.

HACKELIA (Hackelia)

Hackelia floribunda (Lehm.) Johnston (Lappula floribunda Greene) (Pl 1256, 1257, 1258, 1259 and 1260)

Found at Neal Spring on the North Rim.

LAPPULA (Stickseed)

Lappula redowski (Hornem.) Greene (L. occidentalis (Wats.) Greene) (Pl 1261 and 1262)

Found in Thompson Canyon on the North Rim and in Grand Canyon Village on the South Rim. Var. desertorum (Greene) Johnst. has been found along Hermit Trail (Eastman 5982).

LITHOSPERMUM (Gromwell)

Lithospermum multiflorum Torr. (Pl 1263, 1264 and 1265)

Found at Greenland Lake, Cliff Springs, and Cape Royal on the North Rim.

PECTOCARYA (Combseed)

Pectocarya heterocarpa Johnst.

Found at Hermit Camp (Eastman 6020).

Pectocarya platycarpa Munz and Johnst.

Found along the trail to Monument Creek (Eastman 6029)

PLAGIOBOTHRYIS (Popcornflower)

Plagiobothrys arizonicus (Gray) Greene

Found at Hermit Camp (Eastman 5966).

Plagiobothrys jonesi Gray (Pl 2213)

Found along Clear Creek Trail in the Canyon.

MERTENSIA (Bluebells)

Mertensia franciscana Heller (M. pratensis Heller) (Pl 1266 and 1267)

Found at Neal Spring, Greenland Lake, and Little Dutchman Pasture on the North Rim.

Mertensia maddougali Heller (Pl 1268)

Found on Buggeln Hill on the South Rim.

107. VERBENACEAE (VERBENA FAMILY)

VERBENA (Verbena, Vervain)

Verbena bracteata Lag. and Rodr. (Pl 1269)
Found in Grand Canyon Village, South Rim.

Verbena goodingi Briq. (Pl 2045)
Found in Toroweap Valley, Grand Canyon National Monument.

Verbena maddougali Heller (Pl 1270, 1271, 1272, 1273
and 1274)
Collected at Hull Tank on the South Rim and known to
occur at various places on both rims.

Verbena wrighti Gray
Found at Hilltop on the South Rim (Herbarium of Museum of
Northern Arizona B4926).

LIPPIA (Lippia)

Lippia wrighti Gray (Pl 1275 and 1276)
Found along the Clear Creek Trail in the Canyon and in
Havasu Canyon.

108. LABIATAE (MINT FAMILY)

AGASTACHE (Giant hyssop)

Agastache pallidiflora (Heller) Rydb. (Pl 1277 and 1278)
Found at Robbers Roost and in the vicinity of Neal Spring
on the North Rim.

DRACOCEPHALUM (MOLDAVICA) (Dragonhead)

Dracocephalum parviflorum Nutt. (Moldavica parviflora (Nutt.)
Britton) (Pl 1279, 1280, 1282 and 1283)
Found at Neal Spring and Greenland Lake on the North Rim.

HEDEOMA (False pennyroyal, Mock pennyroyal)

Hedeoma drummondi Benth. (Pl 1284, 1285, 1286, 1287 and 1288)
Collected near Rowe Well and at Hull Tank on the South
Rim and at Powell Saddle and Swamp Point on the North Rim.

Hedeoma nanum (Torr.) Greene subsp. typicum Stewart

Found along Bright Angel and the North Kaibab Trails and the trail to Monument Creek (Eastman 3690 and 6038, and Eastman and Howell 1027).

MENTHA (Mint)

Mentha arvensis L. (M. penardi (Briq.) Rydb.)

(Pl 1289, 1290 and 1291)

Found at Kanabownits Spring and at Milk Creek on the North Rim.

MONARDA (Beebalm)

Monarda pectinata Nutt. (Pl 1292)

Found at Hull Tank on the South Rim.

MONARDELLA (Monardella)

Monardella odoratissima Benth. (Pl 1293, 1294, 1295 and 1815)

Found on the North Kaibab Trail at 7800 feet elevation.

PRUNELLA (Selfheal)

Prunella vulgaris L. (Pl 1296, 1297 and 1298)

Found at Fawn Spring and Robbers Roost on the North Rim.

SALAZARIA (Bladdersage)

Salazaria mexicana Torr. (Pl 1299)

Found in Grand Canyon National Monument

SALVIA (Sage)

Salvia aethiopsis L. (Pl 1300 and 1301)

Found in Grand Canyon Village near Bright Angel Lodge. Exotic. Native to the Mediterranean region.

Salvia carnososa Dougl. (Desertsage, Purplesage)

(Pl 1302 to 1309, inclusive)

Found along the South Kaibab Trail at about 5500 feet elevation.

Salvia davidsoni Greenm.

Found in Havasu Canyon by Clover (Clover 7032).

109. SOLANACEAE (POTATO FAMILY)

DATURA (Datura, Thornapple)

Datura meteloides DC. (Sacred Datura) (Pl 1310 and 1311)

Found at Indian Gardens, along Bright Angel Creek, and at various other places in the Canyon.

LYCIUM (Wolfberry, Desertthorn)

Lycium andersoni Gray (Pl 1312, 1313 and 1314)

Found on the Bright Angel Trail at 2800 feet, on the Hermit Trail, and in Havasu Canyon.

Lycium pallidum Miers (Pl 1315 and 1316)

Found on the Tonto Shelf in the Canyon, at Pasture Wash on the South Rim, in Havasu Canyon, and in Grand Canyon National Monument.

NICOTIANA (Tobacco)

Nicotiana attenuata Torr. (Pl 1317, 1318 and 1319)

Found in Grand Canyon Village on the South Rim, at Ribbon Falls in the Canyon, and in Grand Canyon National Monument.

Nicotiana trigonophylla Dunal (Pl 1320, 1321 and 1322)

Found on the South Kaibab Trail at 3000 feet elevation and in Havasu Canyon.

PHYSALIS (Groundcherry)

Physalis crassifolia Benth. (Pl 1323, 1324 and 1325)

Found at Point Sublime on the North Rim and in Phantom Canyon and along Bright Angel Creek and Clear Creek Trail in the Canyon.

Physalis fendleri Gray

Found along the North Kaibab Trail (Eastman and Howell 1019).

Physalis hederasifolia Gray (Pl 1326 and 1327)

Found at Cliff Spring on the North Rim.

SOLANUM (Nightshade)

Solanum douglasi Dunal (Pl 1328 and 1329)

Found in Havasu Canyon.

Solanum elaeagnifolium Cav. (Pl 1330)
Found on the Tonto Shelf in the Canyon.

110. SCROPHULARIACEAE (FIGWORT FAMILY)

CASTILLEJA (Paintedcup, Paintbrush)

Castilleja chromosa Nels. (Pl 1332, 1333, 1334, 1335
and 1336)

Found on the South Kaibab Trail at about 4000 feet elevation and in Slide Canyon on the North Rim at about the same elevation.

Castilleja confusa Greene (Pl 1331 and 1337)

Found in Long Jim Canyon on the South Rim and at Neal Spring on the North Rim.

Castilleja eremophila Woot. and Standl. (Pl 1338)

Found on Marble Flat in the Canyon. This species is believed by Kearney and Peebles to be synonymous with C. chromosa but our specimens of the two species, as determined by the U. S. National Herbarium, are dissimilar. Possibly this specimen is incorrectly determined.

Castilleja flava Wats. (Pl 1339)

Found in DeMotte Park just north of the park boundary on the North Rim.

Castilleja integra Gray (Pl 1340, 1341 and 1342)

Found in Grand Canyon Village and at Rowe Well on the South Rim.

Castilleja linariaefolia Benth. (Pl 1343, 1344, 1345, 1346
and 1347)

Found in Long Jim Canyon and at Hull Tank on the South Rim and at the junction of the Cape Royal and Point Imperial roads and along the Point Sublime road on the North Rim.

COLLINSIA (Collinsia)

Collinsia parviflora Dougl. (Pl 1348 and 2166)

Found on Buggeln Hill on the South Rim and along Transept Trail on the North Rim.

CORDYLANTHUS (Birdbeak, Clubflower)

Cordylanthus parviflorus (Ferris) Wiggins (Pl 1349 and 1350)
Found at Yaki Point and Grandview Point on the South Rim.

Cordylanthus tenuifolius Pennell

Found on Grandview Point by Eastwood (Eastwood 3629).
The type specimen of this species was collected somewhere
along the Grand Canyon (Eggleston 15677a).

MAURANDIA (Maurandia)

Maurandia antirrhiniflora Humb. and Bonpl. (Climbing-
snapdragon) (Pl 1351, 1352, 1353 and 1354)

Found in Bright Angel Canyon and in Havasu Canyon.

MIMULUS (Monkeyflower)

Mimulus cardinalis Dougl. (Pl 1355 to 1360, inclusive)

Found at several places along Bright Angel Creek and in
Havasu Canyon.

Mimulus guttatus DC. (Pl 1361, 1362 and 1363)

Found at Phantom Ranch.

Mimulus primuloides Benth. (Pl 1364, 1365, 1366, 1367
and 1368)

Found near the North Entrance Checking Station on the
North Rim.

Mimulus rubellus Gray

Found along the North Kaibab Trail (Eastman and Howell
1071)

ORTHOCARPUS (Owlclover)

Orthocarpus luteus Nutt. (Pl 1369, 1370, 1371, 1372
and 1373)

Found at Greenland Spring, on Marble Flat, in the Kaibab
Basin, and in DeMotte Park on the North Rim.

Orthocarpus purpureo-albus Gray (Pl 1374, 1375, 1376
and 1377)

Found at Rowe Well on the South Rim and near Cape Royal
on the North Rim.

PEDICULARIS (Pedicularis, Lousewort, Woodbetony)

Pedicularis centranthera Gray (Pl 1378)

Collected at Grandview Point on the South Rim and known to occur at various places on both Rims.

PENSTEMON (Penstemon, Beardtongue)

Penstemon barbatus (Cav.) Roth (Scarlet Bugler)
(Pl 1379 to 1385, inclusive)

Common on both Rims. Most of our specimens are subspecies torreyi (Benth.) Keck, which has the lower lip of the corolla smooth instead of bearded.

Penstemon bridgesi Gray (Pl 1386 and 1387)

Found at Cape Royal on the North Rim and in Long Jim Canyon on the South Rim.

Penstemon eatoni Gray (Pl 1390, 1391, 1392, 1393 and 1394)

The typical species, which is smooth throughout, has been collected on the South Kaibab Trail at 5700 feet elevation. Much more common in the Park is variety undosus Jones (subs. undosus (Jones) Keck), which has the stems puberulent. This variety has been collected at Yavapai Point on the South Rim, on the Hermit Trail, in Havasu Canyon, and in the lower end of Toroweap Valley in Grand Canyon National Monument.

Penstemon jamesi Benth.

Found near El Tovar Hotel on the South Rim (Eastman 5661).

Penstemon linarioides Gray (Pl 1388, 1389, 1395, 1396 and 1397)

Found in Long Jim Canyon and south of Grandview Point on the South Rim, and at Cape Royal and Greenland Spring on the North Rim, and south of Yaki Point on the South Rim. Some of our specimens are variety viridis.

Penstemon micranthus Nutt. (Pl 1398 to 1403, inclusive, and 2002)

Found west of the old Checking Station, near the present Checking Station, and in other undesignated places on the North Rim.

Penstemon pachyphyllus Gray subsp. congestus (Jones) Keck
(Pl 1404 to 1409, inclusive)

Found at Yavapai Point, west of Rowe Well, and at other undesignated places on the South Rim and also on the Hermit Trail.

Penstemon palmeri Gray (Pl 1410, 1411 and 1412)

Found along Bright Angel Trail and along Pipe Creek in the Canyon and along West Rim Drive on the South Rim.

Penstemon rydbergi Nels. (Pl 1398 and 1399)

Found near the Checking Station on the North Rim. Not known to occur elsewhere in Arizona.

Penstemon thompsoniae (Gray) Rydb. (Pl 1413)

Found in the south end of Pasture Wash on the South Rim and in Slide Canyon on the Kaibab Plateau north of the park on the North Rim.

Penstemon utahensis Eastw. (Pl 1414, 1415 and 1416)

Found on the Kaibab and Hermit Trails at about 5600 feet elevation.

Penstemon virgatus Gray (Pl 1417, 1418 and 1419)

Found at Cape Royal on the North Rim. It has also been collected in Fuller Canyon and in DeMotte Park just outside the park on the North Rim.

VERBASCUM (Mullein)

Verbascum thapsus L. (Pl 1420)

Collected on Buggeln Hill and common in various other places on the South Rim. Exotic. Native to Europe.

VERONICA (Speedwell)

Veronica americana Schwein. (American Brooklime)

(Pl 1421, 1422 and 1423)

Found at Kanabowmits Spring on the North Rim.

Veronica peregrina L. var. xalapensis (H.B.K.) Pennell

(Pl 1424, 1425, 1426 and 1427)

Collected at Buggeln Hill on the South Rim and at Neal Spring on the North Rim and known to occur at several other places on the North Rim.

Veronica serpyllifolia L. (Pl 1804)

Found at V. T. Ranch just north of the park boundary.

111. BIGNONIACEAE (BIGNONIA FAMILY)

CHILOPSIS (Desertwillow)

Chilopsis linearis (Cav.) Sweet (Pl 1428)

Found in Havasu Canyon.

112. MARTYNIACEAE (UNICORNPLANT FAMILY)

MARTYNIA (Martynia, Unicornplant)

Martynia parviflora Wooton (Pl 1429)
Found in Havasu Canyon.

113. OROBANCHACEAE (BROOMRAPE FAMILY)

OROBANCHE (Broomrape)

Orobanche fasciculata Nutt. (Pl 1430, 1431, 1432 and 1433)
Found at Duck-on-rock and west of Rowe Well on the South Rim.

115. PLANTAGINACEAE (PLANTAIN FAMILY)

PLANTAGO (Plantain)

Plantago eriopoda Torr. (Pl 1434)
Found at Robbers Roost on the North Rim.

Plantago fastigiata Morris
Found at Tanner Rapids in the Canyon by Clover and Jotter (2288) and reported also from Havasu Canyon.

Plantago lanceolata L. (Buckhorn Plantain) (Pl 1435)
Found at Neal Spring on the North Rim. Exotic. Native to Europe.

Plantago purshi Roem. and Schult. (Pl 1436 and 1437)
Found in Long Jim Canyon on the South Rim and along Bright Angel Trail at 3700 feet elevation.

116. RUBIACEAE (MADDER FAMILY)

GALIUM (Bedstraw)

Galium aparine L.
Found along Hermit Creek (Eastman 6007) and on the North Rim (Eastman and Howell in 1933)

Galium munzi Hilend and Howell

Found along the North Kaibab Trail (Eastman and Howell 1008 and 7087).

Galium rothroeki Gray

Found along Grandview Trail (Eastman 3605) and on the North Rim (Eastman and Howell 953 and 994).

Galium stellatum Kellogg var. eremicum Hilend and Howell

(Pl 1438, 1439, 2165 and 2214)

Found along Bright Angel and Clear Creek Trails in the Canyon.

Galium triflorum Michx. (Pl 1441, 1442 and 1443)

Found at Roaring Spring in Bright Angel Canyon.

Galium watsoni (Gray) Heller (Pl 1444, 1445 and 1446)

Found near Grand Canyon Lodge and at the Checking Station on the North Rim, and along Bright Angel and Hermit Trails.

Galium wrighti Gray (Pl 1440)

Found along Hermit Trail at about 5500 feet elevation.

HOUSTONIA (Bluets)

Houstonia wrighti Gray (Pl 1447)

Found at Hull Tank and on Duggeln Hill on the South Rim.

KELLOGGIA (Kelloggia)

Kelloggia galioides Torr. (Pl 1448)

Found at Greenland Lake on the North Rim and reported by Kearney and Peebles as occurring on both Rims.

117. CAPRIFOLIACEAE (HONEY-SUCKLE FAMILY)

LINNAEA (Twinflower)

Linnaea borealis L. var. americana (Forbes) Rehder (Pl 1821)

Found at an unspecified place on the North Rim.

SAMBUCUS (Elder)

Sambucus coerulea Raf. (Pl 1449, 1450, 1451 and 1452)

Collected along the Cape Royal Road on the North Rim. This is the common elder on both Rims.

Sambucus microbotrys Rydb. (S. racemosa L. var. microbotrys (Raf.) Kearney and Peebles)

We have no specimen of this species but it is reported in Kearney and Peebles that it occurs on both sides of the Grand Canyon.

SYMPHORICARPOS (Snowberry)

Symphoricarpos oreophilus Gray (Pl 1453 to 1466, inclusive)
Fairly common on both Rims as well as along the upper parts of the trails leading into the Canyon.

Symphoricarpos longiflorus Gray (Pl 1467, 1468 and 1469)
Collected along the upper part of the North Kaibab Trail and known to occur also on the Kaibab Plateau.

Symphoricarpos parishii Rydb. (Pl 1472)
Found on the South Kaibab Trail at about 6500 feet elevation.

Symphoricarpos rotundifolius Gray (Pl 1471)
Found on the South Kaibab Trail at about 6500 feet elevation.

Symphoricarpos utahensis Rydb. (Pl 1470)
Found along the Hermit Trail in the Canyon.

118. VALERIANACEAE (VALERIAN FAMILY)

VALERIANA (Valerian)

Valeriana acutiloba Rydb.
Found along Grandview Trail (Eastman 5710).

Valeriana edulis Nutt. (Pl 1474)
Found at Robbers Roost on the North Rim, and in Fuller's Canyon.

Valeriana micrantha Nelson (Pl 1473 and 1805)
Found at Neal Spring on the North Rim.

119. CUCURBITACEAE (GOURD FAMILY)

CUCURBITA (Gourd)

Cucurbita foetidissima H.B.K. (Buffalogourd) (Pl 1475)
Found in Havasu Canyon and believed to occur also in and about Grand Canyon Village.

120. CAMPANULACEAE (BELLFLOWER FAMILY)

CAMPANULA (Bellflower)

Campanula parryi Gray (Parry Bellflower, Harebell)
(Pl 1476, 1477, 1478, 1479, 1480 and 2170)

Collected at Neal Spring, Greenland Spring and Big Spring on the North Rim and found in most of the meadows on the North Rim.

LOBELIA (Lobelia)

Lobelia cardinalis L. subsp. graminea (Lam.) McVaugh
(Pl 1481 to 1485, inclusive)

Found along Bright Angel Creek, in the lower part of Hance Canyon, and on Toroweap Point in Grand Canyon National Monument.

NEMOCLADUS (Nemocladus)

Nemocladus glanduliferus Jepson var. orientalis McVaugh

Found in Havasu Canyon by Clover (Clover 6244).

121. COMPOSITAE (SUNFLOWER FAMILY)

ACHILLEA (Yarrow, Milfoil)

Achillea lanulosa Nutt. (Pl 1486, 1487, 1488 and 1489)

Found at Greenland Spring, along the Cape Royal Road and near the North Rim Checking Station on the North Rim.

ACTINEA (Actinea)

Actinea acaulis (Pursh) Spreng. var. arizonica (Greene) Blake
(Pl 1490 to 1499, inclusive)

Common on both rims and along the upper parts of the trails leading into the Canyon.

Actinea cooperi (Gray) Kuntze

Found along the South Kaibab Trail by Clover and Jotter (4112). We have no specimen of this species but Kearney and Peebles report that it was collected by Osterhout (6991) from the Bright Angel Trail and by Macdougall (189) at an unspecified place in the Grand Canyon.

Actinea richardsoni (Hook) Kuntze var. floribunda (Gray) Cory
(Pingue, Pingwing) (Pl 1500, 1501, 1502, 1503 and 1504)

Found at various places between Yaki Point and Grandview
on the South Rim and in Grand Canyon Village.

Actinea subintegra (Cockerell) Blake (Colorado Rubber Plant)
(Pl 1505 to 1509, inclusive)

Common on the North Rim.

AGOSERIS (Agoseris, Mountain Dandelion)

Agoseris arizonica Greene (Pl 1510 and 2070)

Found along the Cape Royal Road on the North Rim.

Agoseris glauca (Pursh) Dietr. var. parviflora (Nutt.) Rydb.
(Pl 1511, 1512 and 1513)

Found at Robbers Roost on the North Rim and known to
occur at several other places on the North Rim.

Agoseris glauca (Pursh) Dietr. var. laciniata (Eaton) Smiley
(Pl 1514 and 1515)

There is some question as to the proper identification of
the specimens placed here but we have one specimen collected
in Long Jim Canyon on the South Rim and labeled A. taraxici-
folia (Nutt.) Dietr. and another collected in a meadow near
the Checking Station on the North Rim and labeled A. glauca
(Pursh.) Dietr. var. which, in our opinion, are identical and
belong here according to the tentative treatment of the genus
as set forth in Kearney and Peebles. This variety has been
collected in the Park by Eastman (5441 and 5788).

ANAPHALIS (Pearleverlasting, Pearlyeverlasting)

Anaphalis margaritacea (L.) Gray (Pl 2217)

Found along the road to Robbers Roost on the North Rim.

ANTENNARIA (Pussytoes)

Antennaria aprica Greene (Pl 1516, 1517, 1518 and 1519)

Found on Buggeln Hill and near Grandview Point on the
South Rim and at Greenland Lake on the North Rim.

Antennaria arida Nels. (Pl 1520)

Found near the Checking Station on the North Rim.

Antennaria marginata Greene
(Eastman 5786).

Antennaria rosulata Rydb. (Pl 1521 and 1522)

Found in a meadow near the North Rim Checking Station and in other meadows on the North Rim.

APLOPAPPUS (Goldenweed)

Aplopappus acradenius (Greene) Blake (Pl 1523)

Found along Bright Angel Creek near Phantom Ranch in the Canyon.

Aplopappus drummondi (Torr. and Gray) Blake (Pl 2004)

Found along Shinumo Creek.

Aplopappus gracilis (Nutt.) Gray (Pl 1524 and 2002)

Found near Grandview Point on the South Rim.

Aplopappus heterophyllus (Gray) Blake (Pl 1525)

Found at Robbers Roost on the North Rim.

Aplopappus nuttalli Torr. and Gray (Pl 1526)

Found at an unspecified place on the North Rim.

Aplopappus parryi Gray (Pl 2003)

Found in the Kaibab Basin on the North Rim.

Aplopappus salicinus Blake

This species is known only from the type collection on Bright Angel Trail (Eastwood 10). We have no specimen.

Aplopappus scopulorum (Jones) Blake

We have no specimen of this species but it is reported in Kearney and Peebles as occurring on both sides of Grand Canyon (Eastwood 3586, Eastwood and Howell 7111). Not known to occur elsewhere in Arizona.

Aplopappus spinulosus (Pursh.) DC. var. gooddingi (Nels.)

Blake (Pl 1527, 1528, 1529, 1530 and 2153)

Found on the South Kaibab Trail at about 3300 feet elevation, in Havasu Canyon and in Grand Canyon National Monument.

Aplopappus watsoni Gray

We have no specimen of this species but it is reported in Kearney and Peebles as occurring on rocks at Grand Canyon at about 7000 feet (Eastwood in 1905, Blake 9815, 9818).

ARNICA (Arnica)

Arnica cordifolia Hook. (Pl 1531, 1825 and 2215)

Found on Walhalla Plateau on the North Rim. Not known to occur elsewhere in Arizona.

Arnica foliosa Nutt. (Pl 1532)
Found near the Checking Station on the North Rim.

ARTEMISIA (Sagebrush, Wormwood)

Artemisia bigelovi Gray (Pl 1533, 1534, 1535 and 1536)
Found at Point Sublime and Grama Point on the North Rim.

Artemisia carruthi Wood (Pl 2057)
Found at Robber's Roost on the North Rim.

Artemisia dracunculoides Pursh (Pl 1537, 1538 and 2058)
Found at Hull Tank on the South Rim and at Neal Spring
and in Kaibab Basin on the North Rim.

Artemisia frigida Willd. (Estafiata) (Pl 1541, 1542, 1806
and 2079)

Found at Point Sublime on the North Rim and near Wayside
Museum of Archaeology and east boundary fence on the South
Rim. Also found near El Tovar Hotel on the South Rim (East-
man 3603).

Artemisia gnaphalodes Nutt.
Found along the road to Grandview (Eastman in 1913) and
on the North Rim (Eastman and Howell 7006).

Artemisia ludoviciana Nutt. (Pl 1543)
Found at Powell Saddle on the North Rim and in Havasu
Canyon.

Artemisia nova A. Nels.
Found along the road to Grandview (Eastman 3602) and on
the North Rim (Eastman and Howell 7042).

Artemisia pacifica Nutt. (Pl 1539 and 1540)
Found at Hull Tank on the South Rim and at Greenland
Point on the North Rim.

Artemisia tridentata Nutt. (Pl 1544 to 1549, inclusive)
Common on both Rims.

ASTER (Aster)

Aster abatus Blake (Pl 1550, 1551, 1552 and 1553)
Found along the South Kaibab and Hermit Trails, at Hill-
top on the South Rim, and in Havasu Canyon.

Aster adenolepis Blake (Pl 1554, 1555, 1556 and 2053)
Found along the road to Cape Royal and at Robbers Roost on the North Rim.

Aster adscendens Lindl. (Pl 2055 and 2056)
Found at Robbers Roost on the North Rim.

Aster aquifolius (Greene) Blake (Pl 1558, 1559 and 1560)
Found at Neal Spring and in Kaibab Basin on the North Rim.

Aster arenosus Blake (Pl 2072)
Found one mile east of the south entrance highway on the South Rim.

Aster caeruleus DC.
Found along the North Kaibab Trail (Eastman and Howell 7123).

Aster cichoriaceus (Greene) Blake
Found in Havasu Canyon by Clover and Jotter (4367).

Aster canescens Pursh (Pl 1565 and 1566)
Found at Hull Tank, in Long Jim Canyon and at Hilltop on the South Rim and reported as occurring also on the North Rim. It is also found in Havasu Canyon.

Aster commutatus (Torr. and Gray) Gray var. polycephalus (Rydb.) Blake (Pl 1561 to 1564, inclusive)
Found at Hull Tank and near Grandview on the South Rim and in the vicinity of River View and on Point Sublime on the North Rim.

Aster foliaceus Lindl. var. burkei Gray (Pl 1567)
Found in a meadow near Kanabowmits Spring on the North Rim.

Aster glaucodes Blake (Pl 1568 and 1569)
The typical form has been collected in Havasu Canyon and the variety pulcher Blake has been collected along the West Rim Drive on the South Rim and is reported in Kearney and Peebles as occurring on the North Rim.

Aster hirtifolius Blake (Pl 1570, 1571, 1572, 1574 and 2071)
Found in Grand Canyon Village on the South Rim, and along trails in the Canyon.

Aster intricatus (Gray) Blake (Pl 2032)
Found in Toroweap Valley in Grand Canyon National Monument.

Aster spinosus Benth.
Found at the foot of Bright Angel Trail (Eastman 3746).

BACCHARIS (Baccharis)

Baccharis emoryi Gray (Pl 1576, 1577, 1578, 1579 and 1580)
Found along Pipe Creek, in Bright Angel Canyon, Shinumo
Canyon and Havasu Canyon.

Baccharis glutinosa Pers. (Sweepwillow) (Pl 1581, 1582,
1583 and 1584)
Found at Phantom Ranch in the Canyon, in Havasu Canyon,
and along Bright Angel Trail.

BAHIA (Bahia)

Bahia dissecta (Gray) Britton (Pl 1585, 1586 and 1587)
Collected at various places on both Rims. Most abundant
on the South Rim.

BAILEYA (Baileya)

Baileya multiradiata Herv. and Gray (Pl 2046)
Found in Toroweap Valley in Grand Canyon National Monu-
ment.

BEBBIA (Bebbia)

Bebbia juncea (Benth.) Greene (Pl 1588 and 1589)
Found at Phantom Ranch in the Canyon.

BRICKELLIA (Brickellbush)

Brickellia atractyloides Gray (Pl 1590 and 2169)
Found at Phantom Ranch in the Canyon.

Brickellia californica (Torr. and Gray) Gray (Pl 1591)
Found along the Bright Angel Trail at about 3200 feet
elevation and at Grandview Point on the South Rim.

Brickellia grandiflora (Hook.) Nutt. (Pl 1592 and 1593)
Found at Cliff Springs on the North Rim and in Long Jim
Canyon on the South Rim.

Brickellia longifolia Wats. (Pl 1594, 1595, 1596 and 2216)
Found at Phantom Ranch and along the Bright Angel and
River Trails at about 3000 feet elevation. Not known to occur
elsewhere in Arizona.

Brickellia multiflora Kellogg
We have no specimen of this species but it is reported in
Kearney and Peebles as occurring on the North Rim (Eastwood
and Howell 7106). Not known to occur elsewhere in Arizona.

Brickellia oblongifolia Nutt. var. linifolia (Eaton) Robinson
(Pl 1597 and 1598)

Found in upper Bass Canyon at 6500 feet elevation and at Point Sublime on the North Rim.

Brickellia scabra (Gray) Nels.

Found along the North Kaibab Trail (Eastman and Howell 7083).

CHAENACTIS (Chaenactis, Falseyarrow)

Chaenactis macrantha D.C. Eaton

Found along the trail to Monument Creek (Eastman 6028).

Chaenactis stevioides Hook. and Arn. (Herbarium of the Museum of Northern Arizona, B4925)

Found in Havasu Canyon.

Chaenactis xantiana Gray (Herbarium of the Museum of Northern Arizona, B4925)

Found in Havasu Canyon.

CHRYSOPSIS (Goldaster, Golden-aster)

Chrysopsis fulcrata Greene (Pl 1599 and 1600)

Found at Hull Tank and near Grandview Point on the South Rim.

Chrysopsis hispida (Hook.) DC. (Pl 1601)

Found in Big Spring Canyon and in Powell Saddle on the North Rim.

Chrysopsis villosa (Pursh) Nutt. (Pl 1602 to 1606, inclusive)

Found at Greenland Lake and Cape Royal on the North Rim and reported as occurring also on the South Rim. It is also found in Havasu Canyon.

CHRYSOTHAMNUS (Rabbitbrush)

Chrysothamnus depressus Nutt. (Pl 1607 and 1608)

Found near Grand Canyon Village and two miles south of Moran Point on the South Rim.

Chrysothamnus greenei (Gray) Greene var. filifolius (Rydb.)

Blake

Found on Hermit Trail.

Chrysothamnus nauseosus (Pall.) Britton var. graveolens (Nutt.) Hall (Pl 1609 to 1613, inclusive)

Found at Cliff Springs on the North Rim and two miles south of Yaki Point, in Pasture Wash and in Havasu Canyon on the South Rim. Variety junceus was found along Bright Angel Trail by Eastman (Eastman 3703).

Chrysothamnus parryi (Gray) Greene var. nevadensis (Gray) Hall (Pl 1614 and 1615)

Found at Cape Royal on the North Rim and in Long Jim Canyon on the South Rim.

Chrysothamnus viscidiflorus (Hook.) Nutt. var. elegans (Greene) Blake

Found along the South Kaibab Trail by Clover and Jotter (4140 and 4150)

CIRSIIUM (Thistle)

Cirsium arizonicum (Gray) Petrak
(Eastman 5789).

Cirsium neomexicanum Gray (Pl 1616)

Found at Phantom Ranch in the Canyon and in Havasu Canyon.

Cirsium nidulum (Jones) Petrak (Pl 1617, 1618 and 1619)

Found near the cafeteria on the North Rim and along Bright Angel Trail at about 4600 feet elevation.

Cirsium undulatum (Nutt.) Spreng. (Pl 1620 and 1621)

Found near River View on the North Rim

Cirsium wheeleri (Gray) Petrak (Pl 1622, 1623, 1624 and 1625)

Found at Robbers Roost on the North Rim and in Long Jim Canyon and at Rowe Well on the South Rim.

CREPIS (Hawksbeard)

Crepis intermedia Gray

We have no specimen of this species but it is reported in Kearney and Peebles as occurring at Grand Canyon (Toumey 664, Ward in 1901). Not known to occur elsewhere in Arizona.

Crepis occidentalis Nutt. (Pl 1626, 1627, 1628 and 1629)

Found along the Transept Trail on the North Rim and one and one-half miles west of Moran Point and west of Rowe Well on the South Rim.

DYSSODIA (Dogweed)

Dyssodia acerosa DC. (Pl 1630 and 1631)

Found in Havasu Canyon and in Grand Canyon National Monument.

Dyssodia pentachaeta (DC.) Robinson (Pl 1632 and 1633)

Found at Phantom Ranch and along the Clear Creek Trail in the Canyon.

Dyssodia porophylloides Gray (Pl 1634)

Found at Phantom Ranch in the Canyon.

Dyssodia thurberi (Gray) Robinson (Pl 2168)

Found at the foot of the North Kaibab Trail in the Canyon.

ENCELIA (Encelia)

Encelia farinosa Gray (Brittlebush, Incienso)

(Pl 1635 and 1636)

Found in the vicinity of Phantom Ranch in the Canyon.

Encelia frutescens Gray (Pl 1637, 1638 and 1639)

Found along the lower parts of the Kaibab Trail near the river and in Grand Canyon National Monument.

ERIGERON (Fleabane)

Erigeron canadensis L.

Found in Havasu Canyon by Clover and Jotter (4390).

Erigeron canus Gray

Found near El Tovar Hotel (Eastman 5646).

Erigeron concinnus (Hook. ' Arn.) Torr. & Gray

(Pl 1640, 1641, 1642 and 1643)

Found one-half mile east of Hermit Rest on the South Rim, along the Bright Angel and South Kaibab Trails in the Canyon at 4000 and 5000 feet elevation, and in Grand Canyon National Monument.

Erigeron divergens Torr. & Gray (Pl 1644, 1645 and 1646)

Collected at Greenland Lake on the North Rim. Common on both Rims.

Erigeron eatoni Gray (Pl 1647 and 1648)

Found just under Grandview Point on the South Rim and in Little Dutchman Pasture on the North Rim.

Erigeron flagellaris Gray (pl 1649 to 1654, inclusive)

Found near Grandview Point on the South Rim, at Robbers Roost, Swamp Point, and Big Spring Canyon on the North Rim, and in Grand Canyon National Monument.

Erigeron formosissimus Greene (Pl 1660, 1661, 1664 and 1665)

Found at Robbers Roost, Big Spring and near the Checking Station on the North Rim. Both variety typicus Cronquist and variety viscidus (Rydb.) Cronquist are represented among our specimens.

Erigeron lobatus Nels.

Found at the mouth of Bright Angel Creek by Clover and Jotter (4093).

Erigeron macranthus Nutt. (Pl 1655, 1656, 1657 and 1658)

Found in Long Jim Canyon on the South Rim and at Greenland Spring and Neal Spring on the North Rim.

Erigeron nudiflorus Buckl. (Pl 1659)

Found near Grandview Point on the South Rim.

Erigeron oreophilus Greenm.

Found along the North Kaibab Trail (Eastman and Howell 7078).

Erigeron ursinus Eaton (Pl 1666)

Found near the Checking Station on the North Rim.

Erigeron utahensis Gray (Pl 1667 and 1879)

Found along Bright Angel Trail at about 4800 feet elevation, in Havasu Canyon and along Hermit Trail.

EUPATORIUM (Eupatorium, Thoroughwort)

Eupatorium herbaceum (Gray) Greene (Pl 1668, 1669 and 1670)

Found at Neal Springs and Cliff Springs on the North Rim and along the North Kaibab Trail at about 7600 feet elevation.

FRANSERIA (Bursage)

Franseria eriocentra Gray (Pl 1671 and 1672)

Found along the Clear Creek Trail and along the Kaibab Trail in the vicinity of the Redwall Limestone.

GAILLARDIA (Gaillardia, Blanketflower)

Gaillardia pinnatifida Torr. (Pl 1673, 1674 and 1675)

Found at Trash Tank and in Long Jim Canyon on the South Rim, and at Rowe Well.

GNAPHALIUM (Cudweed, Everlasting)

Gnaphalium macouni Greene (Pl 1676)
Found in the Kaibab Basin on the North Rim.

Gnaphalium palustre Nutt. (Pl 1677)
Found in the Kaibab Basin on the North Rim.

Gnaphalium wrighti Gray (Pl 1678)
Found at Phantom Ranch in the Canyon.

GRINDELIA (Gumweed)

Grindelia aphanactis Rydb. (Pl 1679)
Found along the West Rim Drive on the South Rim.

Grindelia squarrosa (Pursh) Dunal var. serrulata (Rydb.)
Steeyermark (Pl 1680)
Found near Grandview Point on the South Rim.

GUTIERREZIA (Snakeweed)

Gutierrezia lucida Greene (Pl 1681)
Found about eight miles east of Grand Canyon Village on
the South Rim.

Gutierrezia microcephala (DC.) Gray (Pl 1682)
Found along Clear Creek Trail in the Canyon.

Gutierrezia sarothrae (Pursh) Britt. and Rusby
(Pl 1683, 1684 and 1685)
Common on both Rims.

HELIANTHELLA (Helianthella)

Helianthella quinquenervis (Hook.) Gray (Pl 1686, 1687
and 1688)
Found near the Checking Station and at Marble Flat on the
North Rim.

Helianthella microcephala Gray (Pl 1689 and 1690)
Found at Powell Spring on the North Rim.

HELIANTHUS (Sunflower)

Helianthus petiolaris Nutt. (Pl 1691)
Found at Trash Tank on the South Rim.

HIERACIUM (Hawkweed)

Hiercium fendleri Schultz Bip. (Pl 1832)
Found near Swamp Point on the North Rim.

HYMENOCLEA (Burrobrush)

Hymenoclea salsola Torr. and Gray (Pl 1692 and 1693)
Found in the lower end of Toroweap Valley in Grand Canyon National Monument.

HYMENOPAPPUS (Hymenopappus)

Hymenopappus lugens Greene (Pl 1694, 1695, 1696, 1697 and 1698)
Collected at Grandview Point and west of Rowe Well on the South Rim and known to occur at various other places on both Rims.

LACTUCA (Lettuce)

Lactuca serriola L. var. integrifolia Bogenhard
Found in Havasu Canyon by Clover and Jotter (4393).

LAPHAMIA (Laphamia)

Laphamia congesta Jones
Found at Cape Royal on the North Rim (Peirson 7419).

Laphamia toumeyi Robins. and Greenm. (Pl 1699)
Collected near the Grand Canyon Lodge on the North Rim and known to occur on both Rims. Known only from Grand Canyon National Park.

MADIA (Tarweed)

Madia glomerata Hook. (Pl 1700 and 1701)
Found in the Kaibab Basin on the North Rim.

MALACOTHRIX (Malacothrix)

Malacothrix clevelandi Gray
Found along Hermit Creek (Eastman 6012).

Malacothrix torreyi Gray (Pl 1702)
Found in Pasture Wash on the South Rim.

OXYTENIA

Oxytenia acerosa Nutt.

Found near the lower end of Bright Angel Trail (Eastman 3714).

PARTHENIUM (Parthenium)

Parthenium incanum H.B.K. (Pl 1703)

Found in Havasu Canyon and reported in Kearney and Peebles as common in the lower parts of Grand Canyon.

PECTIS (Pectis, Fetid-marigold)

Pectis papposa Harv. and Gray (Pl 1704)

Found in Havasu Canyon.

PEREZIA (Perezia)

Perezia wrightii Gray (Pl 1705, 1706, 1707 and 1708)

Found along Bright Angel Trail and at Phantom Ranch in the Canyon and in Havasu Canyon.

PLUCHEA (Pluchea)

Pluchea sericea (Nutt.) Coville (Arrowweed)

(Pl 1709, 1710 and 1711)

Found at Phantom Ranch in the Canyon and in Havasu Canyon.

POROPHYLLUM (Poreleaf)

Porophyllum gracile Benth. (Pl 1712 and 1713)

Found at Phantom Ranch in the Canyon and in Havasu Canyon.

PSILOSTROPHE (Paperflower)

Psilostrophe sparsiflora (Gray) Nels. (Pl 1714 to 1723, inclusive)

Found in Long Jim Canyon on the South Rim, along the Hermit and Kaibab Trails in the Canyon and in Grand Canyon National Monument.

Psilostrophe tagetina (Nutt.) Greene

Found along Hermit Trail (Eastman 5865).

RATIBIDA (Prairieconeflower)

Ratibida columnaris (Sims) Don (Pl 1724)
Found near Shoshone Point on the South Rim.

SANVITALIA

Sanvitalia aberti Gray
Found near El Tovar Hotel (Eastman 3647).

SENECIO (Groundsel)

Senecio lynceus Greene (Pl 1725)
Found in DeMotte Park just outside the park boundary on the North Rim.

Senecio macdougalii Heller (Pl 1726 and 1727)
Found at Neal Springs and Greenland Springs on the North Rim.

Senecio monoensis Greene (Pl 1728)
Found in Pasture Wash on the South Rim.

Senecio multilobatus Torr. and Gray (Pl 1729)
Found one mile south of the South Entrance on the South Rim.

Senecio quercetorum Greene
Found in Havasu Canyon (Herbarium of the Museum of Northern Arizona B4987).

Senecio spartioides Torr. and Gray (Pl 1730)
Found two miles south of Yeki Point on the South Rim.

Senecio stygius Greene (Pl 1731)
Found near Rowe Well on the South Rim and along the South Kaibab Trail in the Canyon. The type specimen was collected somewhere in Grand Canyon by Lemmon in 1884.

Senecio uintahensis Nels. (Pl 1732 to 1737, inclusive)
Found near Grandview Point on the South Rim, on the South Kaibab Trail at 7000 feet elevation, and near the Checking Station on the North Rim and known to occur at other places on both Rims.

SOLIDAGO (Goldenrod)

Solidago altissima L. (S. canadensis var. arizonica Gray)
(Pl 1738)
Found near Grandview Point on the South Rim.

Solidago graminea (Woot. and Standl.) Blake
(Pl 1740 and 1741)

Found in South Canyon north of the park boundary on the North Rim.

Solidago missouriensis Nutt. (Pl 1739)

Found in Thompson Canyon on the North Rim.

Solidago nana Nutt. (Pl 1742, 1743 and 1744)

Found at Fawn Spring, Robbers Roost, and near the Checking Station on the North Rim.

Solidago petradoria Blake (Pl 1745, 1746 and 1747)

Found at Cape Royal and Point Sublime on the North Rim.

Solidago trinervata Greene (S. sparsiflora Gray)

(Pl 1748, 1749, 1750 and 1751)

Found at Neal Springs and Cape Royal on the North Rim, in Long Jim Canyon on the South Rim and in Havasu Canyon.

SONCHUS (Sowthistle)

Sonchus asper (L.) Hill (Pl 1752)

Found near Bright Angel Creek. Exotic. Native of Europe.

Sonchus oleraceus L.

Found in Havasu Canyon. Exotic. Native to Europe. (Herbarium of the Museum of Northern Arizona B5002). Also found along the South Kaibab Trail by Clover and Jotter (4129).

STEPHANOMERIA (PTILORIA) (Wirelettuce)

Stephanomeria pauciflora (Torr.) Nels. (Pl 1753 to 1761, inclusive, and 2041)

Found at Cape Royal, Cliff Springs and Greenland Point on the North Rim, in Bright Angel Canyon and along Clear Creek Trail in the Canyon, in Havasu Canyon, and near the Ranger Station in Grand Canyon National Monument.

Stephanomeria tenuifolia (Torr.) Hall (Pl 2060)

Found at Cape Royal on the North Rim.

Stephanomeria thurberi Gray (Pl 1762)

Found at Rowe Well on the South Rim.

TARAXACUM (Dandelion)

Taraxacum laevigatum (Willd.) DC. (Pl 1764 and 1767)

Found near Grandview Point and five miles west of Moran Point on the South Rim.

Taraxacum officinale Weber (T. palustre var. vulgare (Lam.) Fernald) (Pl 1763, 1765 and 1858)

Found at various places on both Rims. This is the common dandelion of the United States.

TOWNSENDIA (Townsendia)

Townsendia arizonica Gray

Found twelve miles west of Grand Canyon Village (Herbarium of the Museum of Northern Arizona B4408).

Townsendia excapa (Richards.) Porter (Pl 1768, 1769, 1770, 1771 and 1772)

Found in Grand Canyon Village, in Long Jim Canyon and four miles west of Moran Point on the South Rim.

TRAGOPOGON (Goatsbeard)

Tragopogon dubius Scop. (Pl 1773)

Found near Wayside Museum on the South Rim.

TRIXIS (Trixis)

Trixis californica Kellogg (Pl 1774, 1775, 1776 and 2152)

Found along the Bright Angel and Kaibab Trails and at Phantom Ranch in the Canyon.

UROAPPUS

Uropappus linearifolius Nutt. (Microseris linearifolia (DC) Schultz Bip.)

Found along Hermit Creek (Eastman 5980).

VERBESINA (Crownbeard)

Verbesina encelioides (Cav.) Benth. and Hook. (Pl 1777 and 1778)

Common in Grand Canyon Village and along roadsides on the South Rim. Also found in Havasu Canyon.

VIGUIERA (Goldeneye)

Viguiera multiflora (Nutt.) Blake (Pl 1779 to 1787, inclusive)

Fairly common on both Rims and collected at several locations. Var. nevadensis (Nels.) Blake is less common than the straight species but it has been collected at Neal Springs on the North Rim and one and one-half miles south of Grandview Point on the South Rim.

ADDENDUM TO CHECKLIST OF PLANTS

OF

GRAND CANYON NATIONAL PARK

January, 1947

THALLOPHYTA (ALGAE, FUNGI AND LICHENS)

Division MYXOMYCETEAE (Slime Moulds)

Lycogola sp. (Slime Mould) (No specimen in herbarium)
(Photo-transparency "2126 in Grand Canyon collection)

Found at spray beds on dead stump in National Park Service Headquarters area, Bright Angel Point, North Rim.

Division EUMYCETEAE (True Fungi)

BASIDIOMYCETES : URIDALES (Rusts)

Coleosporium crowellii Cummins (Rust) (No specimen in herbarium)

Reported by James L. Mielke in "The Plant Disease Reporter" Vol. 30, No. 11, November 1946. Found on the South Rim widely spread on *Pinus edulis*.

Peridermium coloradense (Rust) (No specimen in herbarium)

Reported by J. L. Mielke and R. W. Davidson in "The Plant Disease Reporter" Vol. 31, No. 1, January 1947. Found in North Rim forests, causing Witches' Brooms.

AGARICALES : POLYPORACEAE (Pore Fungi)

Polyporus circinatus (No specimen in herbarium)

Reported by J. L. Mielke and R. W. Davidson in "The Plant Disease Reporter" Vol. 31, No. 1. A common root and butt rot cancer in *Picea engelmanni*. Found in North Rim forests.

Polyporus sp. (No specimen in herbarium; photo-transparency #2125 in Grand Canyon collection)

Yellow and white mass on old sawed stump found near National Park Service Headquarters on Bright Angel Point, North Rim.

AGARICACEAE (Gill Fungi)

Lentinus lepidens (Scaley Lentinus) (No specimen in herbarium)

Reported by J. L. Mielke and R. W. Davidson in "The Plant Disease Reporter" Vol. 31, No. 1, January 1947. Found on North Rim on Picea engelmanni.

Tricholoma rutilans (?) (Tricholoma) (No specimen in herbarium; photo-transparency #2126 in Grand Canyon collection)

Found near National Park Service Headquarters on Bright Angel Point, North Rim.

LYCOPERDALES : LYCOPERDACEAE (Puffballs)

Calvatia gigantea (Pers. Lloyd) (Giant Calvatia) (No specimen in herbarium, but photo-print mounted on Pl 2428)

Found on South Rim in open Pinus ponderosa forest.

SPERMATOPHYTA (Seed Plants)

8. GRAMINEAE (Grass Family)

AGROPYRON (Wheatgrass)

Agropyron pseudorepens (Scribner and Smith) (False Quackgrass) (Pl 2418)

Found at Kanabowmits Spring on North Rim.

HORDEUM (Barley)

Hordeum nodosum (Meadow Barley) (Pl 2420)

Found at Neal Springs on North Rim.

9. CYPERACEAE (Sedge Family)

CAREX (Sedge)

Carex near scaparia Schkuhr (Broom Sedge) (Pl 2421)
Found in Kanabownits Canyon, North Rim.

Carex subfusa W. Boott (Pl 2422)
Found at Neal Springs on the North Rim.

16. JUNCACEAE (Rush Family)

JUNCUS (Rush)

Juncus longistyles Torr. (Pl 2423)
Found at Neal Springs on the North Rim.

54. LEGUMINOSAE (Pea Family)

ASTRAGALUS

Astragalus humillimus Gray ? (Pl 2424)
Found at Cape Royal just south of parking area on the
North Rim.

58. ZYGOPHYLLACEAE (Caltrop Family)

KALLSTROEMIA (Caltrop)

Kallstroemia californica (Wats.) Vail (Pl 2425)
Found at Grand Canyon Village.

106. BORAGINACEAE (Borage Family)

LITHOSPERMUM (Gromwell)

Lithospermum incisum Lehm (Narrowleaf Gromwell) (Pl 1113)
Found on South Rim along Flagstaff Road. Is the same as
L. linearifolium.

Lithospermum linearifolium Goldie
Same as L. incisum.

Lithospermum angustifolium
Same as L. linearifolium.

121. COMPOSITAE (Sunflower Family)

CHRYSOTHAMNUS (Rabbitbrush)

Chrysothamnus nauseosus var. gnaphalodes (Green) Hall ?
(Rubber Rabbitbrush) (Pl 2426)
Found at Cape Royal parking area.

GNAPHALIUM (Cudweed)

Gnaphalium grayi Nels and Macbri. (Pl 2427)
Found at Neal Springs on the North Rim.

GENERAL INDEX

- Abies 11
 concolor 11
 lasiocarpa 11
Abronia 34
 nana 34
 pumula 34
Acacia 50
 greggi 50
Acarioaceae 1
Acarospora 4
 epilutescens 4
Acarosporaceae 4
Acer 60
 glabrum 60
 grandidentata 60
 interius 60
 negundo
 var. interius 60
Aceraceae 60
Achillea 90
 lanulosa 90
Aconitum 37
 columbianum 37
Actinea 90
 acaulis
 var. arizonica 90
 cooperi 90
 richardsoni
 var. floribunda 91
 subintegra 91
Adiantum 8
 capillus -
 veneris 8
Agaricoaceae 1, 107
Agaricales 106
Agaricus
 silvicola 1
Agastache 80
 pallidiflora 80
Agave 25
 utahensis 25
Agoseris 91
 arizonica 91
 glauca 91
 var. laciniata 91
 var. parvi-
 flora 91
 taraxiifolia 91
Agropyron 13, 107
 pauciflorum 13
 pseudorepens 107
 repens 13
 smithi 13
 var. molle 13
 trachyoaulum 13
Agrostis 13
 scabra 13
 verticillata 15
Aizoaceae 35
Aizoon Family 35
Alfileria 56
Algae 1, 106
Alisma 13
 plantago -
 aquatica 13
Alismaceae 13
Allium 23
 biceptrum 23
 cernuum 23
 neomexicanum 23
 palmeri 23
Allonia 34
 incarnata 34
 linearis 34
Alopecurus 13
 aequalis 13
Alpine Fir 11
Alsike Clover 55
Alumroot 45
Amanita 1
 muscaria 1
 pantherina 1
Amanitopsis
 vaginata
 var. livida 1
Amaranth Family 33
Amaranthaceae 33
Amaranthus 33
 blitoides 33
 hybridus 33
 powelli 34
Amaryllidaceae 25
Amaryllis Family 25
Amberlily 24
Amelanchier 46
 goldmani 46
 nitens 47
 polycarpa 47
 utahensis 47
American Brooklime 86
Amorphy 50
 fruticosa
 var. occidentalis 50
Amsinckia 77
 intermedia 77
 menziesi 77
 tessellata 77
Amsonia 73
 eastwoodiana 73
Anacardiaceae 59
 margaritacea 91
Andropogon 14
 barbinodis 14
 glomeratus 14
Androsace 71
 septentrionalis 71
 var. diffusa 71
 var. glandulosa 71
 var. puberlenta 71
Anemone 37
 tuberosa 37
Anemopsis 26
 californica 26
Antelopehorn 73
Antennaria 91
 aprica 91
 arida 91
 marginata 91
 rosulata 92
Anthericum 24
 torreyi 24
Anulocaulis 34
 leisolemus 34
Apacheplume 48
Apium 68
 graveolens 68
Apolopappus 92

- acradenius 92
 drummondi 92
 gracilis 92
 heterophyllus 92
 nuttalli 92
 parryi 92
 salicinus 92
 scopulorum 92
 var. gooddingi 92
 watsoni 92
 Apocynaceae 73
 Apocynum 73
 androsæmifolium 73
 oanabium 73
 sukdorfi 73
 Apricot 49
 Aquilegia 37
 ohrysantha 37
 coerulea 37
 var. pinetorum 37
 triterinata 37
 Arabis 40
 fendleri 40
 glabra 40
 gracilipes 40
 perennans 40
 pulchra
 var. pallens 40
 Arceuthobium 29
 campylopodium
 var. divaricatum 29
 var. microcarpum 29
 Arotostaphylos 70
 patula 70
 platyphylla 70
 pungens 70
 Arenaria 36
 aculeata 36
 confusa 36
 eastwoodiae 36
 fendleri 36
 Argemone 40
 platyceras 40
 var. hispida 40
 Aristida 14
 adscensionis 14
 glauca 14
 hamulosa 14
 longiseta 14
 Arizona Ash 72
 Armillaria
 albolanaripes 1
 mellea 1
 Arnica 92
 cordifolia 92
 foliosa 93
 Arrowweed 102
 Artemisia 93
 biglovi 93
 carruthi 93
 dracunculoides 93
 frigida 93
 gnaphalodes 93
 ludoviciana 93
 nova 93
 pacifica 93
 tridentata 93
 Asclepiadaceae 73
 Asclepias 73
 capricornu
 var. occidentalis 73
 galioides 73
 latifolia 73
 tuberosa 73
 Asclepiodora 73
 decumbens 73
 Ash 71
 Aspen 1, 26
 Aster 93
 abatus 93
 adenolepis 94
 adscendens 94
 aquifolius 94
 arenosus 94
 caerulescens 94
 canescens 94
 cichoriaceus 94
 comutatus
 var. polycephalus 94
 foliaceus
 var. burkei 94
 glaucodes 94
 var. pulcher 94
 hirtifolius 94
 intricatus 94
 Astragalus 51, 108
 amphioxys 51
 var. melano-
 calyx 51
 artipes 51
 bryanti 51
 curtilobus 51
 diphysus 51
 hosackiae 51
 humillimus 108
 humistratus 51
 var. sonorae 51
 var. tenerimus 51
 impensus 51
 lentiginosus 51
 var. mokiacensis 51
 var. oropedi 51
 var. palans 51
 newberryi 51
 nuttallianus 51
 praelongus 52
 purshii 52
 scaposus 52
 calycosus 52
 sonorae
 var. tenerimus 52
 thompsonae 52
 zionis 52
 Athysanus 40
 pusillus 40
 Atrichum
 undulatum 5
 Atriplex 32
 canescens 32
 Avena 48
 Avena 62
 pusilla 62
 Baccharis 95
 emoryi 95
 glutinosa 95
 Bahia 95
 dissecta 95
 Baileya 95
 multiradiata 95
 Barberr Family 39
 Barbula
 unguiculata 6
 Barley 17, 107
 Barnyardgrass 16
 Barrelcactus 64

Basidiomycetes 106
 Bastardtoadflax 29
 Bean 54
 Beardtongue 85
 Beargrass 24
 Bebb Willow 27
 Bebbia 95
 juncea 95
 Bedstraw 87
 Beebalm 81
 Beech Family 28
 Bellflower 90
 Bellflower Family
 90
 Bentgrass 13
 Berberidaceae 39
 Berberis
 fremontii 39
 repens 39
 Bermudagrass 16
 Bernardia 58
 incana 58
 Betula 27
 fontinalis 27
 Betulaceae 27
 Bignonia Family 86
 Bignoniaceae 86
 Bigtooth Maple 60
 Birch 27
 Birch Family 27
 Birdbeak 84
 Biscuitroot 68
 Bittersweet Family
 59
 Black Medic 53
 Blackberry 50
 Blackbrush 47
 Bladderfern 9
 Bladderpod 42
 Bladdersage 81
 Bladderstem 30
 Blanketflower 99
 Blazingstar 63
 Blepharoneuron 14
 tricholepis 14
 Blue Loco 51
 Blue Spruce 1, 11
 Blue violet 63
 Blue Yucca 24a
 Bluebells 79
 Bluedick 24
 Blue-eyedgrass 25
 Bluestem 14
 Bluets 88
 Boerhaavia 34
 coulteri 34
 torreyana 34
 wrightii 34
 Boletaceae 2
 Boletus 2
 edulis 2
 granulatus 2
 pinicola 2
 versipellis 2
 Borage Family 77,
 108
 Boraginaceae 77,
 108
 Bottlebrush 19
 Bouteloua 14
 aristoides 14
 barbata 14
 curtipendula 14
 gracilis 14
 trifida 14
 Boxelder 60
 Boxleaf 60
 Bracken 9
 Brickellbush 95
 Brickellia 95
 atractylodes 95
 californica 95
 grandiflora 95
 longifolia 95
 multiflora 95
 obongifolia
 var. *lini-*
 folia 95
 scabra 96
 Bristlegrass 19
 Brittlebush 98
 Brittlefern 9
 Broadleaf Yucca 24
 Brodiaea 24
 capitata
 var. *pauci-*
 flora 24
 Bromo 15
 Bromus 15
 Bromus
 anomalus 15
 carinatus 15
 catharticus 15
 ciliatus 15
 frondosus 15
 inermis 15
 purgans 15
 racemosus 15
 rigidus 15
 rubens 15
 tectorum 15
 Broom Sedge 108
 Broomrape 87
 Broomrape Family
 87
 Bryaceae 8
 Bryophyta 5
 Bryum
 argenteum
 var. *lanatum* 8
 caespiticium 8
 cirratum 8
 gemmiparum 8
 pallens 8
 Buckbrush 60
 Buckhorn Plantain
 87
 Buckthorn 61
 Buckthorne Family
 60
 Buckwheat Family
 30
 Buffaloberry 66
 Buffalogourd 89
 Bulrush 22
 Burreed 12
 Burreed Family 12
 Burrobrush 101
 Bursage 99
 Buttercup 38
 Butterfly Milkweed
 73
 Butterflyweed 73
 Cacao Family 62
 Cactaceae 64
 Cactus Family 64
 Calamagrostis 15
 scopulorum 15
 California Barrel-
 cactus 64
 Callitrichaceae 59
 Callitriche 59
 palustris 59
 Calochortus 24
 nuttalli 24
 Caloplaea
 elegans 5
 var. *trachy-*

- phylla 5
 Caloplacaceae 5
 Caltha 37
 leptosepala 37
 Caltrop Family 57,
 108
 Caltrop 57, 108
 Calvatia
 gigantea 107
 Calypso 25
 bulbosa 25
 Camelina 40
 microcarpa 40
 Campanula 90
 parryi 90
 Campanulaceae 90
 Campion 36
 Canaigre 32
 Candeliariella
 vitellina 3
 Cane Cactus 65, 66
 Cankers 1
 Canotia 59
 holacantha 59
 Cantharellus
 cibarius 1
 Canyon Grape 61
 Caper Family 44
 Capnoides
 see Corydalis
 aureum 40
 Cappariaceae 44
 Caprifoliaceae 88
 Carex 21, 108
 arthrostachya 21
 curatorium 21
 festivella 21
 haydenia 21
 microptera 21
 nebraskensis 21
 occidentalis 21
 petasata 21
 praegracilis 21
 rossi 21
 rusbyi 21
 scaparia 108
 siocata 21
 subfusa 108
 thurberi 22
 wootoni 22
 Carum
 gairdneri 69
 Caryophyllaceae 36
 Cashew Family 59
 Cassia 52
 covesi 52
 Castilleja 83
 chromosa 83
 chrosoma 83
 confusa 83
 ereomophila 83
 flava 83
 integra 83
 linariaefolia 83
 Catchfly 36
 Catclaw 50
 Caucalis 68
 microcarpa 68
 Caulanthus 40
 crassicaulis 40
 Ceanothus 60
 fendleri 60
 greggi 60
 martini 60
 Celastraceae 59
 Celery 68
 Celtis 28
 reticulata 28
 Cenchrus 16
 pauciflorus 16
 Centaurium 72
 calycosum 72
 Centuryplant 25
 Cerastium 36
 arvense 36
 Ceratodon
 purpureus 6
 var. xanthopus
 6
 Cercis 52
 occidentalis 52
 Cercocarpus 47
 arizonicus 47
 intricatus 47
 var. villosus
 47
 ledifolius 47
 montanus 47
 Chaenactis 96
 macrantha 96
 stevioides 96
 xantiana 96
 Chamaebatiaria 47
 millefolium 47
 Chara 1
 Checkermallow 62
 Cheilanthes 9
 feel 9
 wootoni 9
 Chenopodiaceae 32
 Chenopodium 32
 album 32
 capitatum 32
 cornutum 33
 fremonti 32
 hians 33
 incanum 33
 incisum 33
 murale 33
 rubrum 33
 Cherry 49
 Chickweed 37
 Chilopsis 86
 linearis 86
 Chokecherry 49
 Cholla 65
 Chrysopsis 96
 fulorata 96
 villosa 96
 Chrysothamnus 96,
 109
 depressus 96
 greenii
 var. fili-
 folius 96
 nauseosus
 var. gnaphal-
 odes 109
 var. graveo-
 lens 97
 var. junceus
 97
 parryi
 var. nevaden-
 sis 97
 viscidiflorus
 var. elegans
 97
 Chuchupate 68
 Cinquefoil 48
 Cirsium 97
 arizonicum 97
 neomexicanum 97
 nidulum 97
 undutatum 97
 wheeleri 97
 Cladonia
 chlorophaea 3
 coniocraea 3

mitrula 3
 pyxidata
 var. chloro-
 phaea 3
 Cladoniaceae 3
 Claytonia 35
 rosea 35
 Clematis 38
 douglasi 38
 erriophora 38
 hirsutissima 38
 ligusticifolia 38
 pseudoalpina 38
 Cleome 44
 lutea 44
 serrulata 44
 Cliffbrake 9
 Cliffrose 47
 Climbing Milkweed
 74
 Climbing Snap-
 dragon 84
 Cloakfern 9
 Clover 55
 Clubflower 84
 Cookspur 16
 Coldenia 77
 hispidissima
 var. latior 77
 Coleogyne 47
 ramosissima 47
 Coleosporium
 orwellii 106
 Collinsia 83
 parviflora 83
 Collomia 74
 grandiflora 74
 linearis 74
 Collybia
 semitale 1
 velutipes 1
 Colorado Rubber
 Plant 91
 Colorado Spruce 11
 Columbine 37
 Comandra 29
 pallida 29
 Combseed 79
 Common Cholla 66
 Compositae 90, 109
 Condalia 61
 lycoides 61
 Convolvulaceae 74
 Convolvulus Family
 74
 Corallorrhiza 25
 maculata 25
 wisteriana 25
 Coralroot 25
 Cordylanthus 84
 parviflorus 84
 temuifolius 84
 Cornaceae 69
 Cornus 69
 stolonifera 69
 Corydalis 40
 aurea 40
 Coryphantha
 arizonica 65
 Cottonwood 26
 Covena 24
 Cowanina 47
 stansburiana 47
 Coyote Willow 27
 Crabgrass 16
 Craglily 24
 Cranesbill 56
 Crassulaceae 44
 Crazyweed 54
 Creeper 61
 Creeping Mahonia 39
 Creosotebush 57
 Crepis 97
 intermedia 97
 occidentalis 97
 Cronartium
 filamentosum 1
 Crossosoma 46
 Crossosoma Family
 46
 bigelovi 46
 parviflorum 46
 Crossosomataceae 46
 Crowfoot Family 37
 Crownbeard 105
 Cruciferae 40
 Cryptantha 78
 barbigera 78
 capitata 78
 confertiflora 78
 fendleri 78
 flava 78
 fulvocanescens 78
 gracilis 78
 holoptera 78
 jamesi 78
 modesta 78
 pterocarya 78
 racemosa 78
 setosissima 78
 virginensis 78
 Cucurbita 89
 foetidissima 89
 Cucurbitaceae 89
 Cudweed 100, 109
 Currant 45
 Cuscuta 74
 campestris 74
 Cymopterus 68
 purpurascens 68
 Cynodon 16
 glomerata 16
 Cyperaceae 21, 108
 Cystopteris 9
 fragilis 9
 Dactylis 16
 glomerata 16
 Dandelion 104
 Datil 24a
 Datura 82
 meteloides 82
 Davidson, R. W.
 106, 107
 Deathcans 25
 Deercllover 53
 Deers-ears 72
 Deervetch 53
 Delphinium 38
 amabile 38
 mensiesi 38
 pinetorum 38
 scaposum 38
 Dermatocarpaceae 5
 Dermatocarpon 5
 miniatum
 var. compli-
 catum 5
 Descurainia 41
 californica 41
 halictorum 41
 incoisa 41
 longipedicellata
 41
 obtusata 41
 pinnata
 var. halictor-
 um 41
 var. ochro-

leuca 41
 sophia 41
 Desertplume 43
 Desertrose 57
 Desertsage 81
 Desertsweet 47
 Desertthorn 82
 Deserttrumpet 30
 Desertwillow 86
 Desmotodon
 cernuus 6
 Didymodon
 trophaceus 6
 Digitaria 16
 sanguinalis 16
 Ditaxis 58
 neomexicana 58
 Ditricaceae 6
 Dock 32
 Dodder 74
 Dodecatheon 71
 radicatum 71
 Dodge, Natt 1
 Dogbane 73
 Dogbane Family 73
 Dogweed 98
 Dogwood 69
 Dogwood Family 69
 Douglasfir 12
 Draba 41
 aspirella 41
 var. kaibensis
 41
 cuneifolia 41
 rectifruca 41
 Dracocephalum 80
 parviflorum 80
 Dragonhead 80
 Dropseed 19
 Dudley Willow 27
 Dwarf Juniper 11
 Dwarfmistletoe 29
 Dyssodia 98
 aerosa 98
 pentachaeta 98
 porophylloides 98
 thurberi 98
 Echinocactus 64
 acanthodes 64
 lecontei 64
 Echinocereus 64
 canyonensis 64
 engelmanni 64
 fendleri 64
 octacanthus 64
 Echinochloa 16
 crusgalli
 var. zelay-
 ensis 16
 Elaeagnaceae 66
 Elder 88
 Eleocharis 22
 acicularis
 var. occiden-
 talis 22
 calva 22
 parishi 22
 radicans 22
 rostellata 22
 Elkweed 72
 Ellisia 7 6
 micrantha 76
 Elm Family 28
 Elymus 16
 glaucus 16
 triticoides 16
 vulgaris
 var. murica 6
 Encalyptaceae 6
 Encelia 98
 farinosa 98
 frutescens 98
 Engelmann Spruce 11
 Ephedra 12
 nevadensis 12
 torreyana 12
 viridis 12
 Epilobium 66
 adenocaulon 66
 alpinum 66
 angustifolium 66
 californicum 66
 drummondii 66
 fastigiatum 66
 halleianum 66
 paniculatum 66
 Epipactis 26
 gigantea 26
 Equisetaceae 10
 Equisetum 10
 arvense 10
 kansanum 10
 laevigatum 10
 Eragrostis 16
 diffusa 16
 Ericaceae 70
 Erigeron 98
 canadensis 98
 canus 98
 concinuus 98
 divergens 98
 eatoni 98
 flagellaris 99
 formosissimus 99
 var. typicus
 99
 var. viscidus
 99
 lobatus 99
 macranthus 99
 nudiflorus 99
 oreophilus 99
 ursinus 99
 utahensis 99
 Eriogonum
 alatum 30
 arcuatum 30
 aureum 30
 cognatum 30
 corymbosum 30
 deflexum 30
 fasciculatum
 var. poli-
 folium 31
 flavum 30
 howellii
 var. subrace-
 mosum 30
 inflatum 30
 ovalifolium 30
 polifolium 31
 racemosum 31
 simpsonii 31
 stellatum 30
 wrightii 31
 zionis
 var. coccineum
 31
 Erodium 56
 ciutarium 56
 texanum 56
 Erysimum 41
 capitatum 41
 elatum 41
 oblanceolatum 42
 repandum 42
 Euonide 64
 urens 64

- Eumyceteae 106
 Eupatorium 99
 herbaceum 99
 Euphorbia 58
 arizonica 58
 fendleri 58
 incisa 58
 lurida 58
 palmeri 58
 polycarpa
 var. *hirtella*
 59
 revoluta 59
 Euphorbiaceae 58
 Eurotia 33
 lanata 33
 Evening Primrose
 67
 Evening Primrose
 Family 66
 Everlasting 100
 Fagaceae 28
 Fallugia 48
 paradoxa 48
 False Quackgrass 107
 Falsecarrot 68
 Falseflax 40
 Falsepennyroyal 80
 Falsesclomonseal 24
 Falseyarrow 96
 Fendlebush 44
 Fendlerbush 44
 Fendlera 44
 rupicola 44
 Fendlerella 44
 utahensis 44
 Fern Family 8
 Fernbush 47
 Ferns 8
 Ferocactus
 acanthodes 64
 lecontei 64
 Fescue 16
 Festuca 16
 arizonica 16
 dertonensis 17
 octoflora 17
 ovina 17
 Fetid-marigold 102
 Fiddleneck 77
 Fieldcress 43
 Figwort Family 83
 Filaree 56
 Fimbristylis 22
 thermalis 22
 Fir 11
 Fireweed 66
 Fishhook Cactus 65
 Fissidens
 sublimbatus 5
 Fissidentaceae 5
 Flag 25
 Flax 56
 Flax Family 56
 Fleabane 98
 Fleur-de-lis 25
 Fomes
 pinicola 2
 Forsellesia 59
 nevadensis 59
 Four-O'Clock Family
 34
 Four-O'Clock 35
 Fourwing Saltbush
 32
 Foxtail 13
 Fragaria 48
 cuneifolia 48
 ovalis 48
 Franseria 99
 ericoentra 99
 Frasera 72
 albomarginata 72
 paniculata 72
 speciosa 72
 Fraxinus 71
 anomala 71
 cuspidata
 var. *macro-*
 petala 71
 lowelli 72
 macropetala 71
 velutina
 var. *glabra* 72
 Fremont Cottonwood
 27
 Fremont Mahonia 39
 Fremont Poplar 27
 Fritillaria 24
 atropurpurea 24
 Fritillary 24
 Frullania
 catalinae 8
 funaria
 hygrometrica 7
 muhlenbergi 7
 Funariaceae 7
 Funastrum 74
 heterophyllum 74
 Fungi 1, 106
 Gaillardia 99
 pimatifida 99
 Galium 87
 aparine 87
 munzi 88
 rothrooki 88
 stellatum
 var. *eremicum*
 88
 triflorum 88
 watsoni 88
 wrightii 88
 Galleta 17
 Gambel Oak 28
 Garrya 70
 flavescens 70
 wrightii 70
 Gaura 67
 occinea 67
 parviflora 67
 Gayophytum 67
 nuttalli 67
 var. *typicum*
 67
 ramosissimum 67
 Gentian 72
 Gentian Family 72
 Gentiana 72
 heterosepala 72
 parryi 72
 Gentianaceae 72
 Geraniaceae 56
 Geranium Family 56
 Geranium 56
 atropurpureum
 var. *furcatum*
 56
 furcatum 56
 richardsoni 56
 Geum 48
 strictum 48
 Giant Calvatia 107
 Gnanthysop 80
 Gilia 74
 aggregata 74
 arenaria 74
 arizonica 75

- bigelovi* 75
gracilis 75
inconspicua 75
longiflora 75
multiflora 75
polyantha
 var. whitingi
 75
pungens 75
setosissima 75
 Gill Fungi 107
 Globemallow 62
 Glyceria 17
 borealis 17
 striata 17
 Gnaphalium 100, 109
 grayi 109
 macouni 100
 palustre 100
 wrighti 100
 Gnetaceae 12
 Goatsbeard 105
 Goldaster 96
 Golden Quaking
 Aspen 26
 Goldenaster 96
 Goldenbuckwheat 30
 Goldeneye 105
 Goldenrod 103
 Goldenweed 92
 Goodyera 26
 decipiens 26
 Gooseberry 45, 46
 Goosefoot 32
 Goosefoot Family 32
 Gourd 89
 Gourd Family 89
 Grama 14
 Gramineae 13, 107
 Granitegillia 75
 Grape 61
 Grape Family 61
 Grass Family 13, 107
 Grassnut 24
 Grayia 33
 spinosa 33
 Greasebush 59
 Green Gentian 72
 Greenleaf Manzanita
 70
 Grimmia
 alpicola 7
 apocarpa
- var. atrofusca*
 7
 calyptrata 7
 decipiens 7
 Grimmiaceae 7
 Grindelia 100
 aphanactis 100
 squarrosa
 var. serrulata
 100
 Gromwell 79, 108
 Groundcherry 82
 Groundsel 103
 Groundsmoke 67
 Gumweed 100
 Gutierrezia 100
 lucida 100
 microcephala 100
 sarothrae 100
 Gymnostomum
 recurvirostrum 6
 Gyrophora
 hirsuta 3
 Gyrophoraceae 3
- Habenaria 26
 sparsiflora
 var. laxiflora
 26
 Hackberry 28
 Hackelia 79
 floribunda 79
 Harebell 90
 Hawksbeard 97
 Hawkweed 101
 Heather Family 70
 Hedeoma 80
 drummondi 80
 nanum
 var. typicum 81
 Hedgehogcactus 64
 Helianthella 100
 microcephala 100
 quinquenervis 100
 Helianthus 100
 petiolaris 100
 Helleborine 26
 Heronbill 56
 Hesperidanthus 42
 linearifolius 42
 Hesperochiron 76
 pumilus 76
 Heteropogon 17
- contortus* 17
 Heuchera 45
 parvifolia 45
 var. arizonica
 45
 rubescens 45
 versicolor 45
 Hieracium 101
 fendleri 101
 Hilaria 17
 jamesi 17
 Holodiscus 48
 discolor
 var. dumosus
 48
 var. glabres-
 cens 48
 Honeysuckle Family
 88
 Hophornbeam 28
 Hopsage 33
 Hoptree 57
 Hordeum 17, 107
 gussonianum 17
 jubatum 17
 murinum 17
 nodosum 107
 Horse-purslane 35
 Horsetail 10
 Horsetail Family
 10
 Houstonia 88
 wrighti 88
 Husnotiella
 pringlei 6
 Hydrophyllaceae 76
 Hygrophorus 2
 fragrans 2
 glicocyclus 2
 Hymenoclea 101
 salsola 101
 Hymenopappus 101
 lugens 101
 Hypericaceae 63
 Hypericum
 anagalloides 63
 formosum 63
- Iliama 61
 grandiflora 61
 Imperata 17
 hookeri 17
 Incienso 98

- Indianhemp 73
 Indianlettuce 35
 Indianroot 68
 Indigobush 50
 Inocybe
 sororia 2
 Ipomoea 74
 coccinea
 var. hederi-
 folia 74
 Iridaceae 25
 Iris 25
 missouriensis 25
 Iris Family 25

 Janusia 57
 gracilis 57
 Jointfir 12
 Jointfir Family 12
 Juglandaceae 27
 Juglans 27
 rupestris
 var. major 27
 Juncaceae 22, 108
 Juncus 22, 108
 acutus
 var. sphaero-
 carpus 22
 confusus 23
 interior 23
 var. arizoni-
 cus 23
 longistyles 108
 mertensianus 23
 saximontanus 23
 forma brun-
 nescens 23
 torreyi 23
 tracyi 23
 Junegrass 18
 Juniper 11
 Juniperus 11
 communis
 var. montana 11
 siberica 11
 scopulorum 11
 utahensis 11

 Kallstroemia 108
 californica 108
 Kelloggia 88
 galioides 88
 Knotweed 31

 Koeleria 18
 aristata 18
 Krameria 52
 parvifolia 52

 Labiatae 80
 Lactuca 101
 serriola
 var. integri-
 folia 101
 Ladiestresses 26
 Lambsquarters 32
 Laphamia 101
 congesta 101
 toumeyii 101
 Lappula 79
 floribunda 79
 occidentalis 79
 redowski 79
 var. desertor-
 um 79
 Larkspur 38
 Larrea 57
 tridentata 57
 Lathyrus 52
 arizonicus 52
 eucosmus 53
 graminifolius 53
 parvifolius 53
 Lecanora
 cinerea 4
 Lecanoraceae 3
 Lecidea 2
 orenata 2
 parasema 2
 platycarpa 2
 strobilunata 2
 Lecideaceae 2
 Leguminosae 50, 108
 Lentinus
 lepideus 107
 Lepargyrea
 rotundifolia 66
 Lepidium 42
 lasiocarpum 42
 montanum
 var. glabrum 42
 var. jonesi 42
 perfoliatum 42
 Lepiota
 clypeolaria 2
 Leptobryum
 pyriforme 8

 Lesquerella 42
 arizonica 42
 intermedia 42
 purpurea 42
 Lettuce 101
 Lewisia 35
 pygmaea 35
 rediviva 35
 Lichens 1, 2, 106
 Ligusticum 68
 porteri 68
 Liliaceae 23
 Lily Family 23
 Linaceae 56
 Linnaea 88
 borealis
 var. americana
 88
 Linum 56
 lewisii 56
 puberulum 56
 Lipfern 9
 Lippia 80
 wrightii 80
 Lithophragma 45
 australis 45
 bulbifera 45
 tenalla 45
 Lithospermum 79,
 108
 angustifolium
 109
 incisum 108
 linearifolium
 109
 multiflorum 79
 Liverworts 5, 8
 Lizardtail Family
 26
 Loasa Family 63
 Loasaceae 63
 Lobelia 90
 cardinalis
 var. graminea
 90
 Loco 51
 Locoweed 51
 Locust 55
 Lolium 18
 perenne 18
 Lomatium 68
 leptocarpum 68
 macdougali 68

Loranthaceae 29
 Lotebush 61
 Lotus 53
 longebracteatus
 53
 utahensis 53
 Lousewort 85
 Lovage 68
 Lovegrass 16
 Lupine 53
 Lupinus 53
 brevicaulis 53
 hilli 53
 kingi 53
 osterhoutianus 53
 palmeri 53
 sileri 53
 Lycium 82
 andersoni 82
 pallidum 82
 Lyoogola sp. 106
 Lyocoperdaceae 107
 Lyocoperdales 107

 Macrofungus 1
 Madder Family 87
 Madia 101
 glomerata 101
 Mahonia 39
 fremontii 39
 repens 39
 Maidenhair 8
 Malacothrix 101
 clevelandi 101
 terreyi 101
 Mallow Family 61
 Malighia Family 57
 Malpighiaceae 57
 Malva 61
 neglecta 61
 rotundifolia 61
 Malvaceae 61
 Mammillaria 65
 arizonica 65
 tetrancistra 65
 Mannagrass 17
 Menzanita 70
 Maple 60
 Maple Family 60
 Mariposalily 24
 Marshcross 43
 Marshmarigold 37
 Martynia 87
 parviflora 87
 Martyniaceae 87
 Maurandia 84
 antirrhiniflora
 84
 Meadow Barley
 107
 Meadowrue 39
 Medic 53
 Medicago 53
 lupulina 53
 Melampsorella 1
 Melilotus 54
 alba 54
 indica 54
 officinalis 54
 Menodora 72
 scabra 72
 Mentha 81
 arvensis 81
 penardi 81
 Mentzelia 63
 albicaulis 63
 integra 63
 multiflora 63
 pumila
 var. multi-
 flora 63
 rusbyi 63
 Mertensia 79
 franciscana 79
 maddocki 79
 Mescal 25
 Mesquite 54
 Microfungus 1
 Microseris
 linearifolia 105
 Mielke, James L.
 106, 107
 Milfoil 90
 Milkvetch 51
 Milkweed 73
 Milkweed Family 73
 Milkwort 58
 Milkwort Family 58
 Mimulus 84
 cardinalis 84
 guttatus 84
 rubellus 84
 primuloides 84
 Minerslettuce 35
 Mint 81
 Mint Family 80

 Mirabilis 35
 bigelovi 35
 multiflora 35
 Mistletoe 29
 Mistletoe Family
 29
 Mockorange 45
 Mockpennyroyal 80
 Moldavica
 parviflora 80
 Monarda 81
 pectinata
 parviflora 80
 Monardella 81
 odoratissima 81
 Monkeyflower 84
 Monkshood 37
 Montia 35
 chemisoi 35
 perfoliata 36
 Moraceae 28
 Morning Glory 74
 Mortonia 59
 scabrella
 var. utahensis
 59
 utahensis 59
 Morus 28
 microphylla 28
 Mosses 5
 Mountain Ash 50
 Mountain Brome 15
 Mountainandelion
 91
 Mountainheath 70
 Mountainlover 60
 Mountainmahogany
 47
 Mouseear Chickweed
 36
 Muhlenbergia 18
 asperifolia 18
 sylvatica 18
 wrightii 18
 Muhly 18
 Mulberry 28
 Mulberry Family 28
 Mullein 86
 Mustard Family 40
 Myrtle Boxleaf 60
 Myxomyceteae 106

 Naiadaceae 12
 Nama 76

dichotomum 76	Oleaster Family 66	Paintedcup 83
Narrowleaf Gromwell 108	Olive Family 71	Paloblanco 29
Narrowleaf Yucca 24a	Onagraceae 66	Panaeolus separatus 2
Needlegrass 20	Opuntia 65	Panicum 18
Nemocladius 90	aurea 65	huachucae 18
glanduliferus	chlorotica 65	Papaveraceae 40
var. orientalis 90	engelmanni 65	Paperflower 102
Nemophila 76	erinacea 65	Parietaria 29
aurita	hystricina 65	floridana 29
var. arizonica 76	mojavensis 65	pennsylvanica 29
Netleaf Hackberry 28	phaeocantha 65	Parmelia
Nettle 29	polycantha 65	mollincola 4
Nettle Family 29	rhodantha 65	olivacea 4
Nicotiana 82	vaseyi 66	Parmeliaceae 4
attenuata 82	whipplei 66	Parry Bellflower 80
trigonophylla 82	Orchardgrass 16	Parsley Family 68
Nightshade 82	Orchid Family 25	Parthenium 102
Nodding Onion 23	Orchidaceae 25	incanum 102
Nolina 24	Oregongrape 39	Parthenocissus 61
bigelovi 24	Oreoxis 69	vitacea 61
microcarpa 24	macdougalii 69	Pea Family 50, 108
Notholaena 9	Orobanchaceae 87	Peach 49
limitanea 9	Orobanche 87	Pearleverlasting 91
parryi 9	fasciculata 87	Pearlyeverlasting 91
sinuata 9	Orpine Family 44	Peavine 52
Nyotaginaceae 34	Orthocarpus 84	Pectis 102
Oak 28	luteus 84	papposa 102
Oceanspray 48	purpureo-albus 84	Pectocarya 79
Oenothera 67	Orthotrichaceae 7	heterocarpa 79
brevipes 67	Orthotrichum	platycarpa 79
caespitosa	alpestre 7	Pedioularis 85
var. marginata 67	cryzopsis 18	centranthera 85
ocoronpifolia 67	bloomeri 18	Pellaea
hartwegi 67	hymenoides 18	longimucronata 9
hookeri 67	Osmorhiza 69	suksdorffiana 9
lavandulaefolia 67	obtusa 69	Pellitory 29
longissima 68	Ostrya 28	Peltigera
micrantha	knowltoni 28	canina 3
var. exfoliata 68	Ovalhead Sedge 21	Peltigeraceae 3
multijuga 67	Owlclover 84	Pennyress 44
var. parviflora 67	Oxybaphus 35	Penstemon 85
pallida 67	linearis 35	barbatus 85
Oleaceae 71	Oxytenia 102	var. torreyi 85
	acerosa 102	bridgesi 85
	Oxytropis 54	eatoni 85
	lamberti 54	var. undosus 85
	sericea 54	jamesi 85
	Pachistima 60	
	myrsinites 60	
	Pachystima 60	
	Paintbrush 83	

- linarioides 85
 var. *viridis* 85
 micranthus 85
 pachyphyllus
 var. *congestus*
 85
 palmeri 85
 rydbergi 86
 thompsoniae 86
 utahensis 86
 virgatus 86
 Peppergrass 42
 Pepperweed 42
 Peranium
 decipiens 26
 Perezia 102
 wrighti 102
 Perideridia 69
 gairdneri 69
 Peridermium
 coloradense 106
 Petalonyx 64
 parryi 64
 Petalostemon 54
 candidus 54
 oligophyllus 54
 searlsiae 54
 Petrophytum 49
 caespitosum 49
 var. *elatior* 49
 Phacelia 76
 corrugata 76
 cryptantha 76
 filiformis 76
 flechmaefolia 77
 heterophylla 77
 laxiflora 77
 micrantha 76
 pedicellata 77
 rotundifolia 77
 saxicola 77
 Phaseolus 54
 angustissimus 54
 dilatatus 54
 Phellosperma
 tetrancistra 65
 Philadelphus 45
 argenteus 45
 argyrocalyx 45
 microphyllus 45
 var. *argenteus*
 45
 serpyllifolius 45
 Phlox Family 74
 Phlox 75
 austromontana 75
 diffusa 75
 grayi 76
 longifolia 76
 Pholiota
 adiposa 2
 Phoradendron 29
 juniperinum 29
 Phyllococe 70
 empetriformis 70
 Phymosa
 grandiflora 61
 Physalis 82
 crassifolia 82
 fendleri 82
 hederaefolia 82
 Physaria 42
 chambersi 42
 Picea 11
 engelmanni 11,
 107
 pungens 1, 11
 Pigweed 33
 Pinaceae 11
 Pincushion Cactus
 65
 Pine 11
 Pine Family 11
 Pine Dropseed 14
 Pingue 91
 Pingwing 91
 Pink Family 36
 Pinus 11
 edulis 11, 106
 monophylla 11
 ponderosa 11, 107
 Pinyon Pine 11
 Plagiobothrys 79
 arizonicus 79
 jonesi 79
 Plagioschasma
 rupestris 8
 Plantaginaceae 87
 Plantago 87
 eripoda 87
 fastigiata 87
 lanceolata 87
 purshi 87
 Plantain Family 87
 Pleurochaete
 squarrosa 6
 Pluchea 102
 sericea 102
 Plum 49
 Pointleaf Manzan-
 ita 70
 Poison Milkweed 73
 Poisonvetch 51
 Polemoniaceae 74
 Polygala 58
 alba 58
 Polygalaceae 58
 Polygonaceae 30
 Polygonum 31
 aviculare 31
 bistortoides 31
 douglasii 31
 sawatchense 31
 watsoni 31
 Polyodiaceae 8
 Polyogon 19
 monspeliensis 19
 Polyporaceae 2,
 106
 Polyporus
 circinatus 106
 sp. 107
 Polytrichaceae 5
 Polytrichum
 juniperinum 5
 Ponderosa Pine 1,
 11
 Pondweed 12
 Pondweed Family 12
 Popcornflower 79
 Poplar 26
 Poppy Family 40
 Populus 26
 fremonti 27
 tremuloides
 var. *aurea* 26
 Pore Fungi 106
 Poreleaf 102
 Porophyllum 102
 gracile 102
 Portulaca Family
 35
 Portulacaceae 35
 Potamogeton
 diversifolius 12
 foliosus 12
 natans 12
 Potato Family 82
 Potentilla 48

anserina
 var. concolor
 48
 biennis 48
 diversifolia 48
 hippiana 48
 var. diffusa 49
 monspeliensis 49
 osterhouti 49
 paradoxa 49
 propinqua 49
 pulcherrima 49
 Pottiaceae 6
 Powderhorn 36
 Prairie Junegrass
 18
 Prairieclover 54
 Prairieconeflower
 103
 Pricklepoppy 40
 Pricklypear 65
 Primrose 71
 Primrose Family 71
 Primula 71
 specuicola 71
 Primulaceae 71
 Princessplume 43
 Prosopis 54
 glandulosa 54
 juliflora
 var. glandu-
 losa 54
 Prunella 81
 vulgaris 81
 Prunus 49
 fasciculata 49
 virginiana
 var. demissa 49
 Psoralea 55
 tenuiflora 55
 Pseudocymopterus 69
 montanus 69
 Pseudotsuga 12
 taxifolia 12
 Psilostrophe 102
 sparsiflora 102
 tagetina 102
 Psora
 crenulata 3
 decipiens 3
 Ptelea 57
 pallida 57
 Pteridium 9
 aquilinum
 var. pubescens
 9
 Pteridophyta 8
 Pterigoneurum
 ovatum 6
 Pterospora 70
 andromedeae 70
 Pterostegia 32
 drymarioides 32
 Pteryxia 69
 petraea 69
 Ptiloria 104
 Puffballs 107
 Purple Nemophila
 76
 Purplesage 81
 Pussytoes 91
 Pyrola 70
 picta 70
 secunda 71
 virens 71
 Quackgrass 13
 Quercus 28
 gambeli 28
 turbinella 28
 undulata 28
 utahensis 28
 Quininebush 47
 Rabbitbrush 96,
 109
 Rabbitfoot Poly-
 pogon 19
 Ramalina
 calcaris
 var. subamp-
 liata 4
 fastigiata 4
 Ranunculaceae 37
 Ranunculus 38
 bongardi
 var. tenellus
 38
 cardiophyllus 38
 var. subsagit-
 tatus 38
 collomae 39
 flammula
 var. ovalis 39
 glaberrimus 39
 inamoenus 39
 Raspberry 50
 Ratibida 103
 columnaris 103
 Rattlesnakeplan-
 tain 26
 Redosier Dogwood
 69
 Redroot Eriogonum
 31
 Reedgrass 15
 Rhamnaceae 60
 Rhamnus 61
 betulaefolia 60
 Rhizocarpon
 geographicum 3
 Rhus 59
 trilobata 59
 Ribes 45
 cereum 45
 inebrians 45
 inermis 46
 leptanthum 46
 montigenum 46
 velutinum 46
 viscosissimum 46
 Riocia
 fluitans 8
 Ricegrass 18
 Robinia 55
 neomexicana 55
 Rockcoress 40
 Rockjasmine 71
 Rockmat 49
 Rocknettle 64
 Rockspiraea 48
 Rocky Mountain
 Beeplant 44
 Rocky Mountain
 Juniper 11
 Rocky Mountain
 Maple 60
 Rocky Mountain
 Shin Oak 28
 Rocky Mountain
 White Oak
 28
 Rocky Mountain
 Whitecedar
 11
 Rorippa 43
 islandica 43
 nasturtium-aqua-
 tium 43

- obtusa 43
 palustris 43
 sphaerocarpa 43
 Rosa 49
 arizonica 50
 fendleri 50
 mirifica 49
 stellata 49
 var. mirifica 49
 woodsii
 var. fendleri 50
 Rosaceae 46
 Rose 49
 Rose Family 46
 Rot 106
 Rubber Rabbitbrush 109
 Rubiaceae 87
 Rubus 50
 idaeus
 var. strigosus 50
 neomexicanus 50
 procerus 50
 strigosus
 var. arizonicus 50
 Rue Family 51
 Rumex 32
 acetosella 32
 altissimus 32
 californicus 32
 hymenosepalus 32
 mexicanus 32
 triangulivalvis 32
 Rush 22, 108
 Rush Family 22, 108
 Russianthistle 33
 Rusts 106
 Rutaceae 57
 Rye 19
 Rygrass 18

 Sacred Datura 82
 Sage 81
 Sagebrush 93
 Salazaria 81
 mexicana 81
 Salicaceae 26
 Salix 27
 bebbiana 27
 exigua 27
 goodingii 27
 laevigata
 var. aragruipa 27
 scouleriana 27
 Salsola 33
 kali
 var. tenuifolia 33
 pestifer 33
 Saltbush 32
 Salvia 81
 aethiopis 81
 carnososa 81
 davidsoni 81
 Sambucus 88
 ocerulea 88
 microbotrys 89
 racemosa
 var. microbotrys 89
 Sandalwood Family 29
 Sandbur 16
 Sandpaper Plant 64
 Sandverbena 34
 Sandwort 36
 Santalaceae 29
 Sanvitalia 103
 aberti 103
 Satintail 17
 Saururaceae 26
 Saxifraga 46
 rhomboidea 46
 Saxifragaceae 44
 Saxifrage Family 44
 Sealey Lentinus 107
 Scarlet Bugler 85
 Scirpus 22
 olneyi 22
 Scrophulariaceae 83
 Scrub Live Oak 28
 Scrub Oak 28
 Sourpea 55
 Secale 19
 cereale 19
 Sedge 21, 108
 Sedge Family 21, 108
 Sedum 44
 stenopetalum 44

 Seed Plants 11, 107
 Seepwillow 95
 Segolily 24
 Selaginella Family 10
 Selaginella
 mutica 10
 underwoodii 10
 Selaginellaceae 10
 Selfheal 81
 Senecio 103
 lynceus 103
 macdougalii 103
 monoensis 103
 multilobatus 103
 quercetorum 103
 spartioides 103
 stygicus 103
 uintahensis 103
 Senma 52
 Serapias
 gigantea 26
 Serviceberry 46
 Setaria 19
 lutescens 19
 macrostachya 19
 viridis 19
 Sheepsorrel 32
 Shepherdia 66
 rotundifolia 66
 Shinleaf 70
 Shootingstar 71
 Shygillia 75
 Sidalcea 62
 neomexicana 62
 Silene 36
 menziesii 36
 pringlei 36
 retiramea 36
 Silktassel 70
 Silverweed 48
 Singleleaf Ash 71
 Singleleaf Pinyon
 Pine 11
 Sisymbrium 43
 altissimum 43
 irio 43
 Sisyrinchium 25
 demissum 25
 Sitanion 19
 hystrix 19
 jubatum 19

- Skeleton Weed 30
 Skunkbush 59
 Skyrocket 74
 Slime Mould 106
 Smallwing Sedge 21
 Smartweed 31
 Smilacina 24
 stellata 24
 Smith, Dr. Alex-
 ander H. 1
 Smooth Ash 72
 Snakeweed 100
 Snowberry 89
 Soapweed 24
 Solanaceae 82
 Solanum 82
 douglasi 82
 elaeagnifolium 83
 Solidago 103
 altissima 103
 canadensis
 var. arizonica
 103
 graminea 104
 missouriensis 104
 nana 104
 petradoria 104
 sparsiflora 104
 trinervata 104
 Sonchus 104
 asper 104
 oleraceus 104
 Sophia
 incisa 41
 filipes 41
 Sorbus 50
 dumosa 50
 Sorrel 32
 Sowthistle 104
 Spanish-bayonet 24
 Sparganaceae 12
 Sparganium 12
 simplex 12
 Specklepod Loco 51
 Speedwell 86
 Spermatophyta 11,
 107
 Sphaeralcea 62
 augustifolia
 var. cuspidata
 62
 fendleri 62
 grossulariaefolia
 var. pedata 62
 incana
 var. cuneata 62
 marginata 62
 parvifolia 62
 rusbyi 62
 subhaastata
 var. comata 62
 Spiderflower 44
 Spiderling 34
 Spikerush 22
 Spikesedge 22
 Spiraea
 caespitosa 49
 Spiranthes 26
 romanzoffiana 26
 Sporobolus 19
 contractus 19
 cryptandrus 19
 flexuosus 19
 Spreading Dogbane
 73
 Springbeauty 35
 Spruce 11
 Spurge Family 58
 Squawbush 59
 Squaw Current 45
 Squirreltail 19
 Stanleya 43
 arcuata 45
 pinnata 45
 Starflower 24
 Starwort 37
 Staurothele
 clopima 5
 Stellaria 37
 jamesiana 37
 nitens 37
 Stephanomeria 104
 pauciflora 104
 tenuifolia 104
 thurberi 104
 Sterculiaceae 62
 Stickleleaf 63
 Stickseed 79
 Stipa 20
 arida 20
 columbiana
 var. nelsoni 20
 comata 20
 coronata 20
 var. depau-
 perata 20
 lettermani 20
 lobata 20
 scribneri 20
 speciosa 20
 tenuissima 20
 St. Johnswort 63
 St. Johnswort
 Family 63
 Stonecrop 44
 Strawberry 48
 Streptanthus 43
 cordatus 43
 Sumac 59
 Sunflower Family
 90, 109
 Sweetisely 69
 Sweetlover 54
 Sweetroot 69
 Symphoricarpos 89
 longiflorus 89
 oreophilus 89
 parishi 89
 rotundifolius 89
 utahensis 89
 Tanglehead 17
 Tansybrush 47
 Tansymustard 41
 Taraxacum 104
 laevigatum 104
 officinale 105
 palustre
 var. vulgare
 105
 Tarweed 101
 Teloschistaceae 4
 Teloschistes
 polycarpus 4
 Texas Mulberry 28
 Thalictrum 39
 Thalictrum 39
 fendleri 39
 Thallophyta 1, 106
 Thamosma 57
 montana 57
 Thelypodium 43
 integrifolium 43
 rhomboidem 43
 wrighti 43
 Thelypody 43
 Thistle 97
 Thistlepoppy 40
 Thlaspi 44

fendleri 44
purpurascens 44
 Thornapple 82
 Thoroughwort 99
 Threawn 14
Thysanocarpus 44
 laciniatus
 var. *orenotus*
 44
Timmia
 austriaca 7
 bavaria 7
 Timmiaceae 7
 Tobacco 82
 Tortula
 muconifolia 6
 ruralis 6
 Towermustard 40
 Townsendia 105
 arizonica 105
 exscapa 105
 Tragopogon 105
 dubius 105
 Trailing Four-
 O'Clock 34
Trianthema 35
 portulacastrum 35
Tricholoma 107
 rutilans 107
Tribulus 57
 terrestris 57
Trifolium 55
 andinum 55
 fendleri 55
 hybridum 55
 pinetorum 55
 repens 55
 subcaulescens 55
Triodia 20
 mutica 20
 pilosa 20
 pulchella 21
Trixis 105
 californica 105
 True Fungi 106
 Tumblemustard 43
 Tumbling Russian-
 thistle 33
 Turpentine Broom
 57
 Twinflower 88
 Twinpod 42
 Twistflower 43

Ulmaceae 28
 Umbelliferae 68
 Unicornplant 87
 Unicornplant
 Family 87
 Uridales 106
 Uropappus 105
 linearifolius 105
Urtica 29
 serra 29
 Urticoaceae 29
 Usnea
 cavernosa 4
 florida 4
 Usneaceae 4
 Utah Juniper 11

Valerian Family 89
Valeriana 89
 acutiloba 89
 edulis 89
 micrantha 89
 Valerianaceae 89
 Valsa 1
Verbascum 86
 thapsus 86
 Verbena Family 80
Verbena 80
 bracteata 80
 goodingi 80
 maddougali 80
 wrightii 80
 Verbenaceae 80
Verbesina 105
 encelioides 105
Veronica 86
 americana 86
 peregrina
 var. *xalapensis*
 86
 serpyllifolia 86
 Verrucariaceae 5
Vervain 80
Vetch 55
Vicia 55
 americana 55
Viguiera 105
 multiflora 105
 var. *nevadensis*
 105
Viola 63
 canadensis 63
 nephrophylla 63

Violaceae 63
 Violet 63
 Violet Family 63
 Virginicreeper 61
 Virginsbower 38
 Vitaceae 60
Vitis 61
 arizonica 61
 Walnut 27
 Walnut Family 27
 Water Bentgrass 13
 Water Birch 27
 Watercress 43
 Waterleaf Family
 76
 Waterplantain 13
 Waterplantain
 Family 13
 Waterstarwort
 Family 59
 Wavyleaf Oak 28
 Wax currant 45
Weisia
 andrewsi 7
 Western Wallflower
 41
 Wheatgrass 13, 107
 White Clover 55
 White Fir 11
 White Loco 54
 White Sweetclover
 54
 White Violet 63
 Whitestem Goose-
 berry 46
 Whitlowwort 41
 Wildbuckwheat 30
 Wildcabbage 40
 Wildcaraway 69
 Wild-hollyhock 61
 Wildrhubarb 32
 Wildrye 16
 Willow 27
 Willow Family 26
 Willowweed 66
 Wing Eriogonum 30
 Winterfat 33
 Wirelettuce 104
 Witchgrass 18
 Witches' Broom 1,
 106
 Wolfberry 82

Woodbetony 85	Yellow Spider-	Zigadenus 25
Woodlandstar 45	flower 44	elegans 25
Woodsia 10	Yellow Sweet-	Ziziphus
mexicana 10	clover 54	licioides 61
oregana 10	Yerbamansa 26	Zygophyllaceae 57,
Wormwood 93	Yucca 24	108
	angustissima 24	
Yampa 69	baccata 24a	
Yarrow 90	baileyi 24a	

ADDED NOTE

Grateful acknowledgement is added here to Assistant Park Naturalist Paul E. Schulz, for his care in compiling the index for this bulletin and helping with the editing. We believe that Dr. W. B. MacDougall would concur with this. At the time of preparing the preface, Dr. MacDougall was not aware of who was to do this and Mr. Schulz was not with us. We therefore desire to add this note of appreciation.

The Editor.

