

Radioanatomie du thorax

www.e-anatomy.org

Hélène ROPION, mars 2010
Radiologie Brabois adultes

THORAX

1/ RADIOANATOMIE PULMONAIRE ET DES BRONCHES

2/ RADIOANATOMIE DU MEDIASTIN

- VAISSEAUX
- CŒUR
- ŒSOPHAGE
- CHAINES GANGLIONNAIRES

3/ PAROI THORACIQUE

- PLEVRE
- COTES

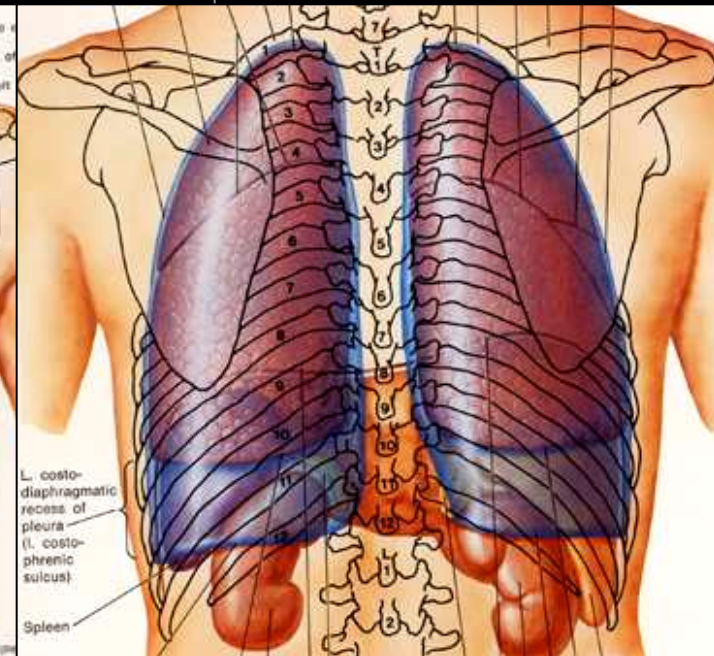
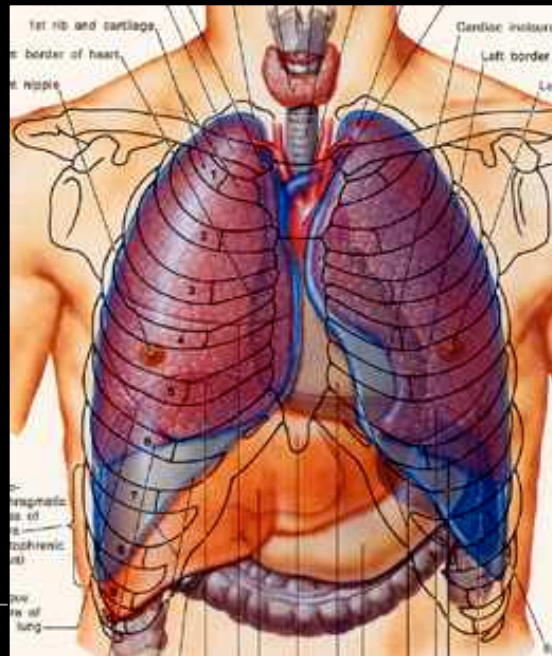
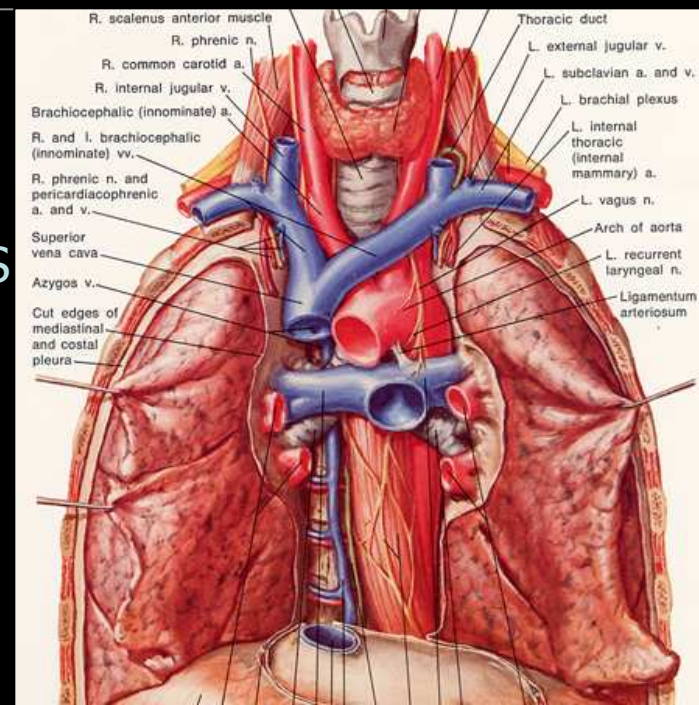



1/ RADIOANATOMIE PULMONAIRE ET DES BRONCHES

ANATOMIE de l' ARBRE TRACHEO-BRONCHIQUE

Trachée conduit semi rigide anneaux cartilagineux en avant

membrane fibreuse postérieure

sous glottique à carène

diamètre inférieur à 30 mm

Bronches

cartilage + m. lisse + fibres élastiques

élastine et collagène alvéoles

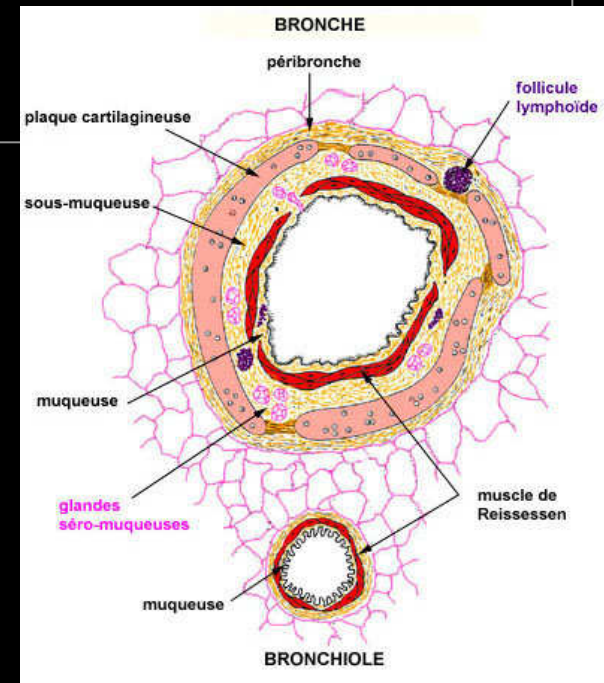

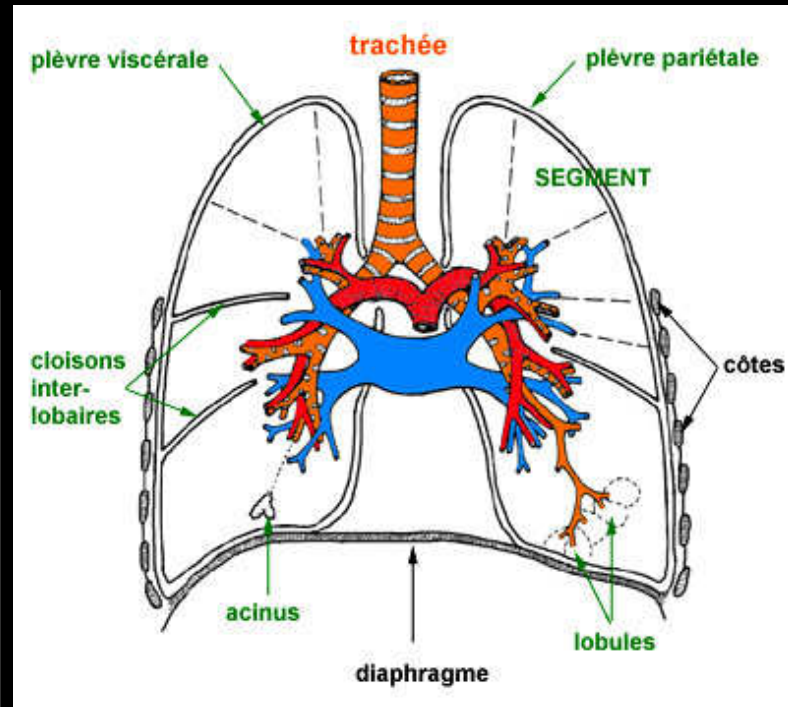
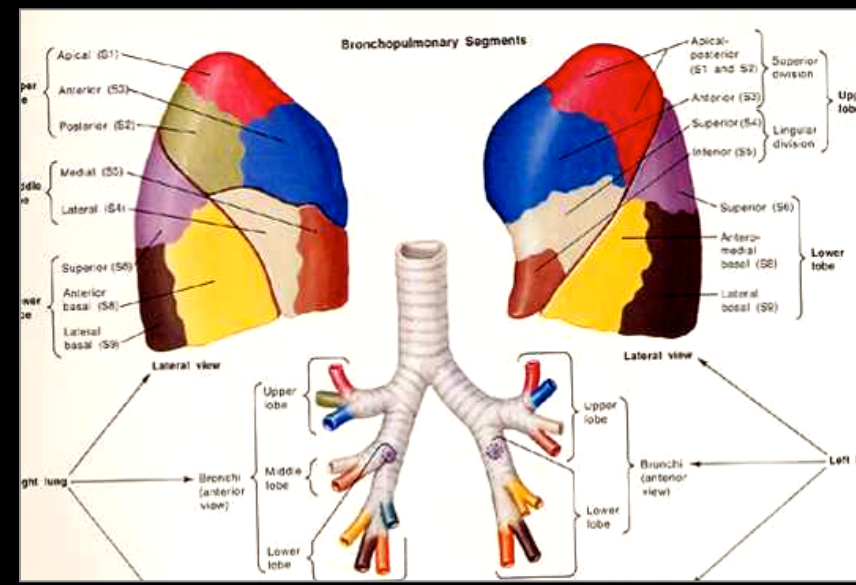
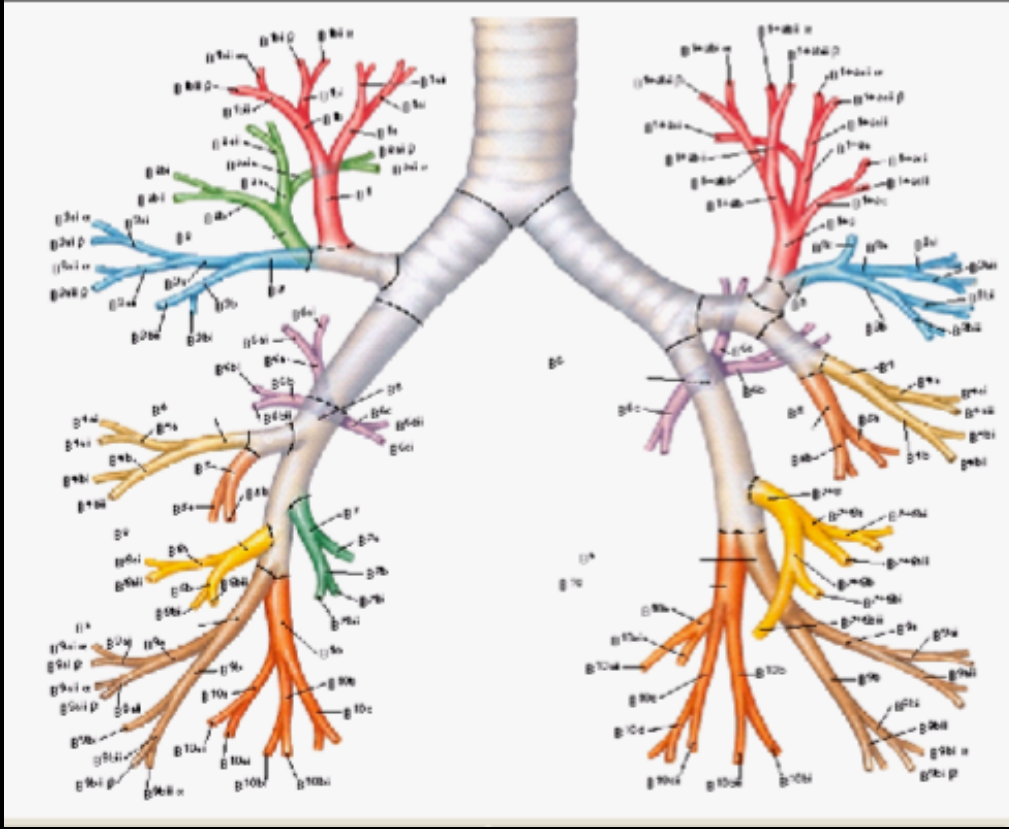

Systeme bronchique

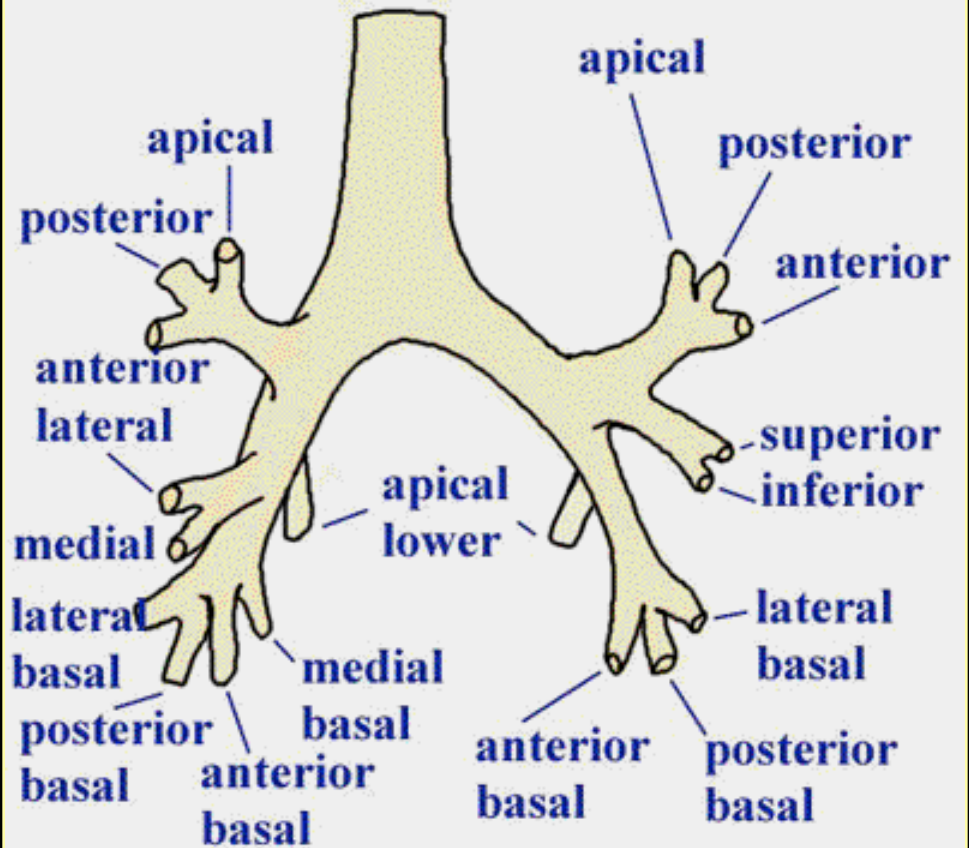
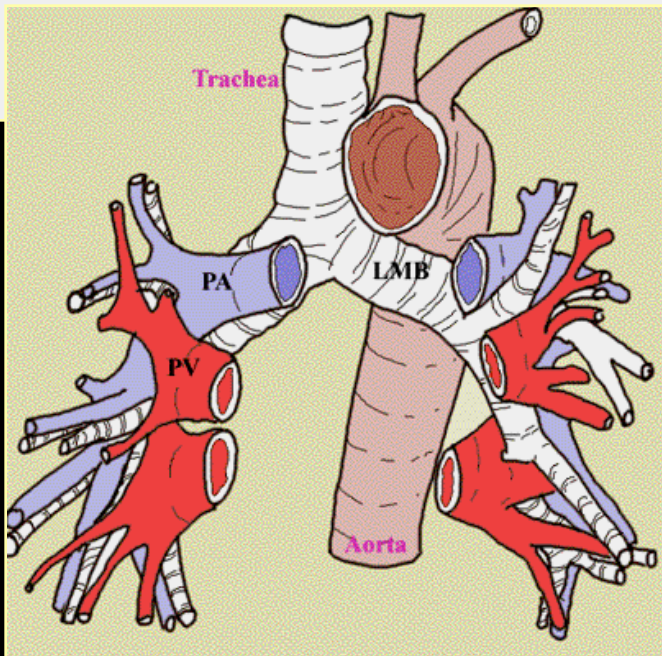
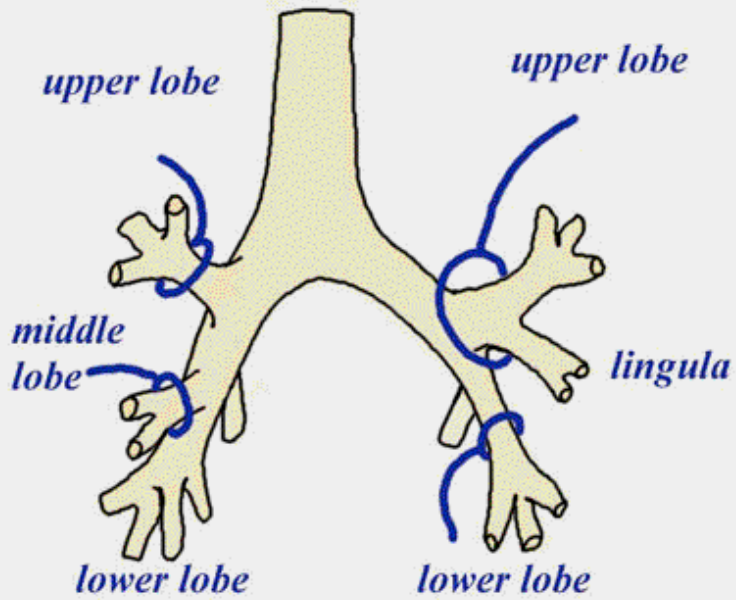

POUMON DROIT

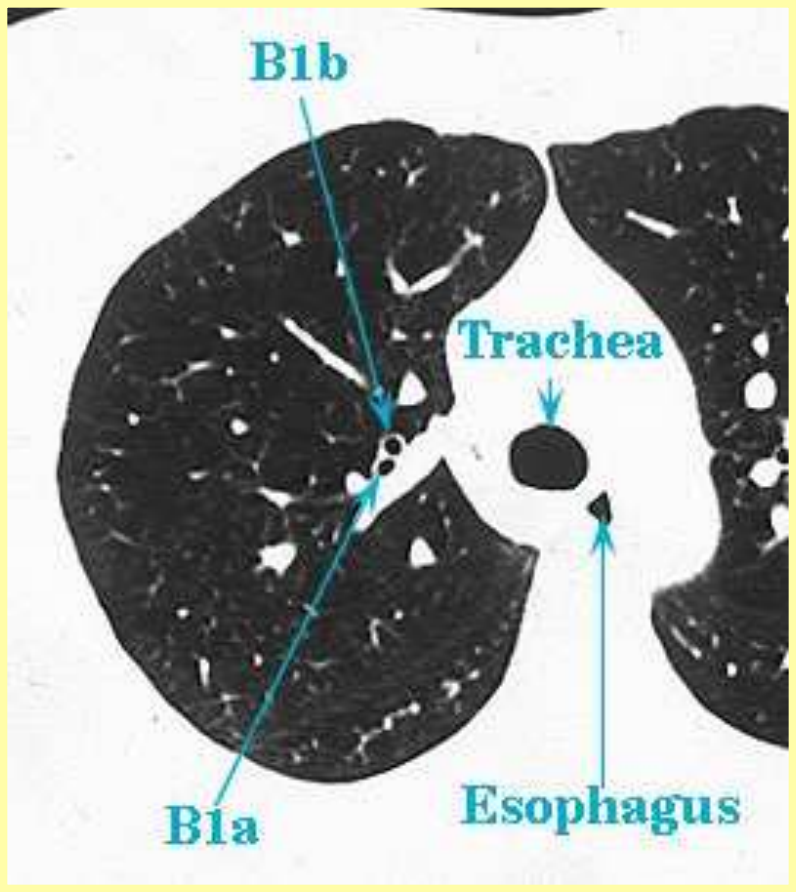
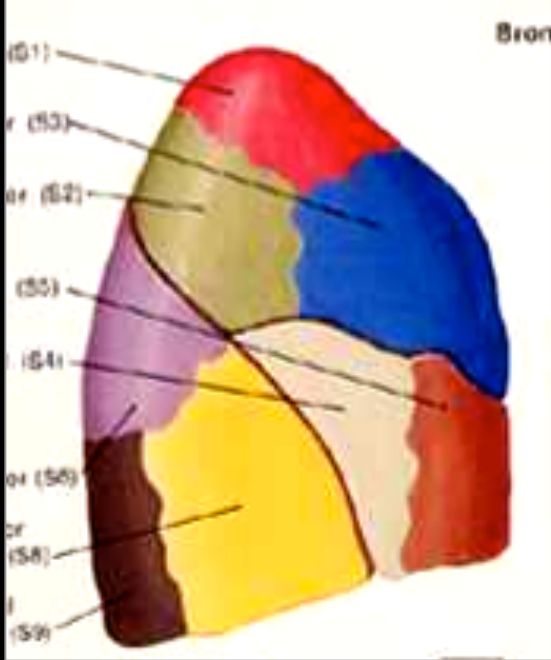

B1 apical

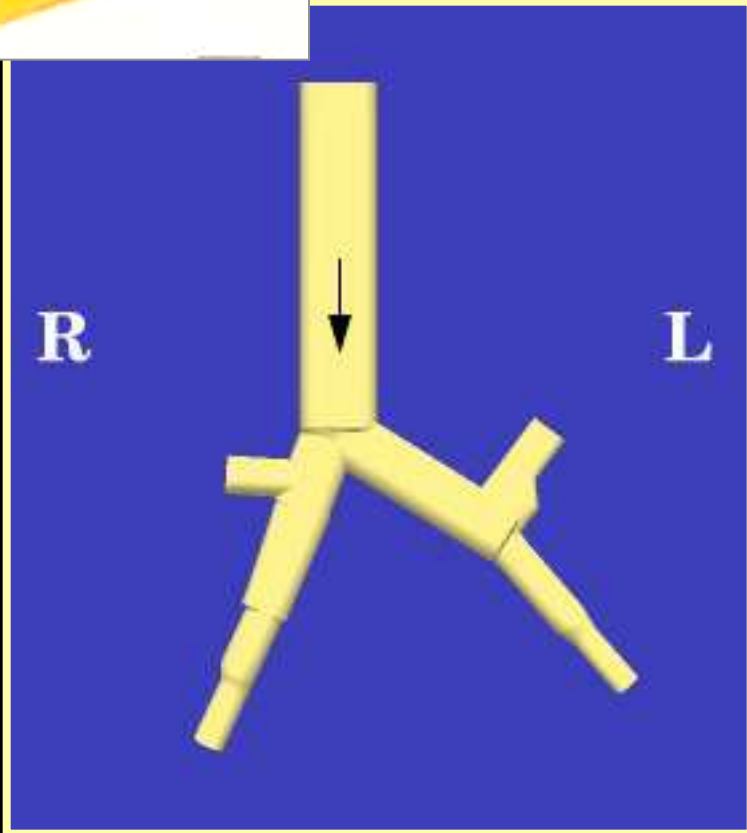

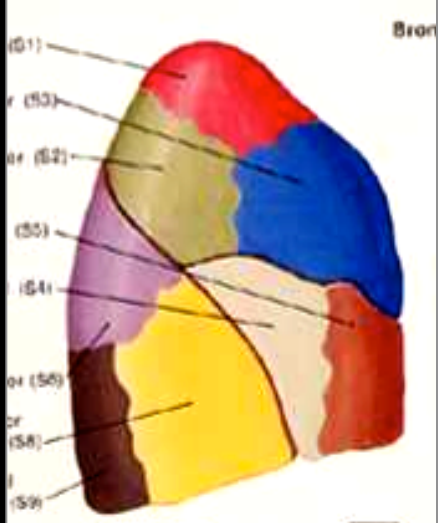

Bronche lobaire supérieure droite

B1 apical

B2 postérieur

B3 antérieur

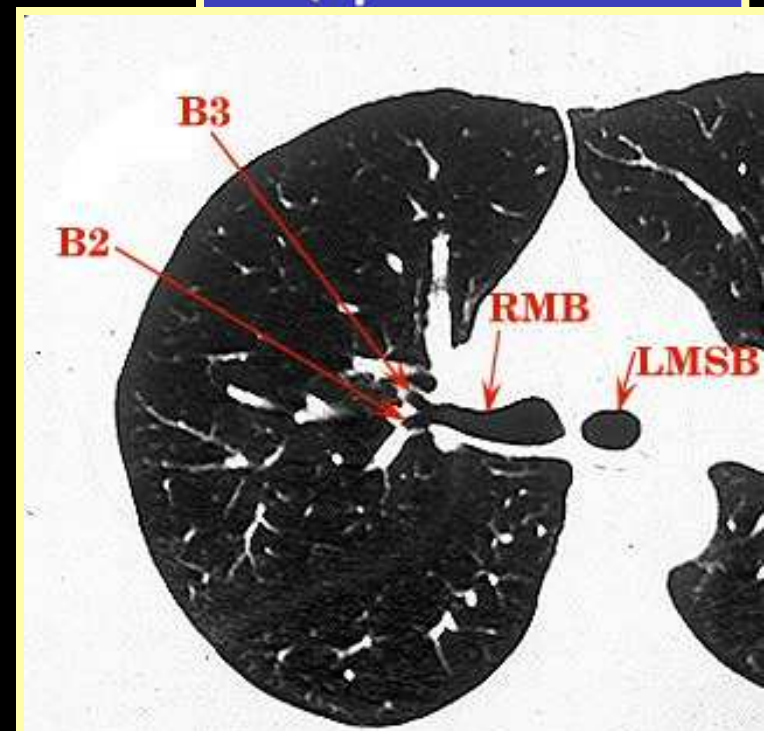
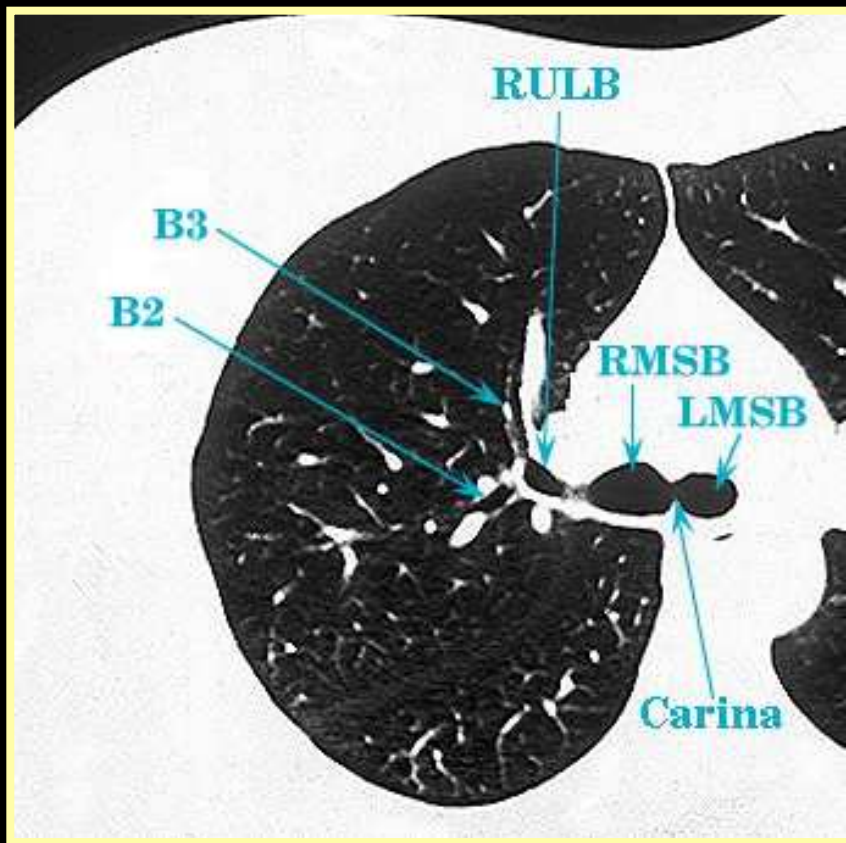
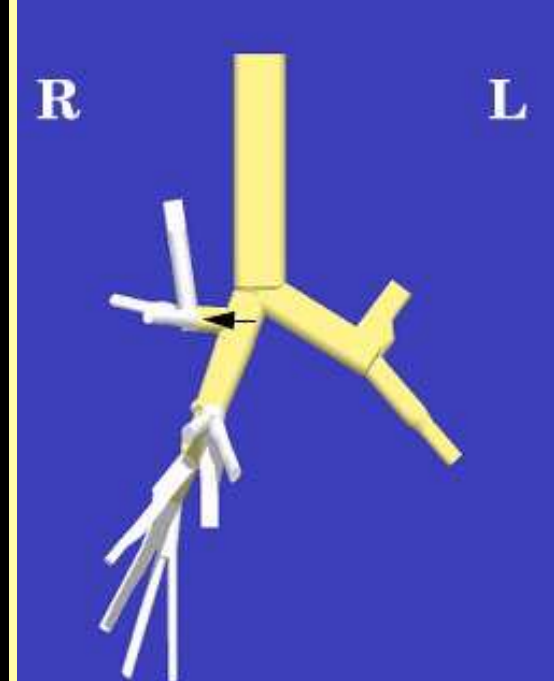

Bronche lobaire moyenne

B4 latéral

B5 médial

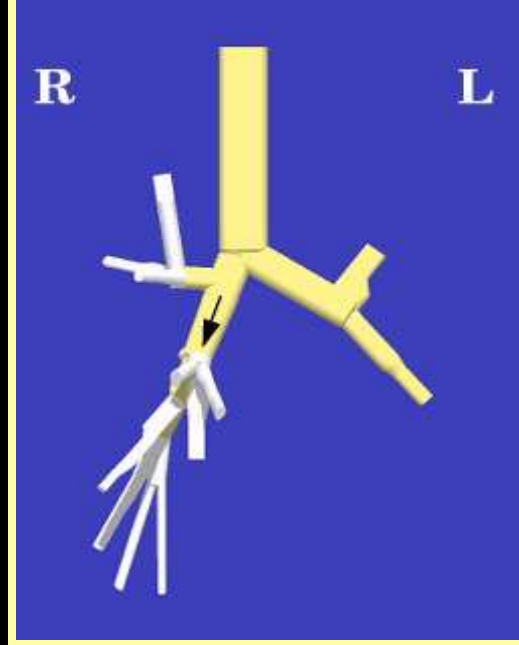
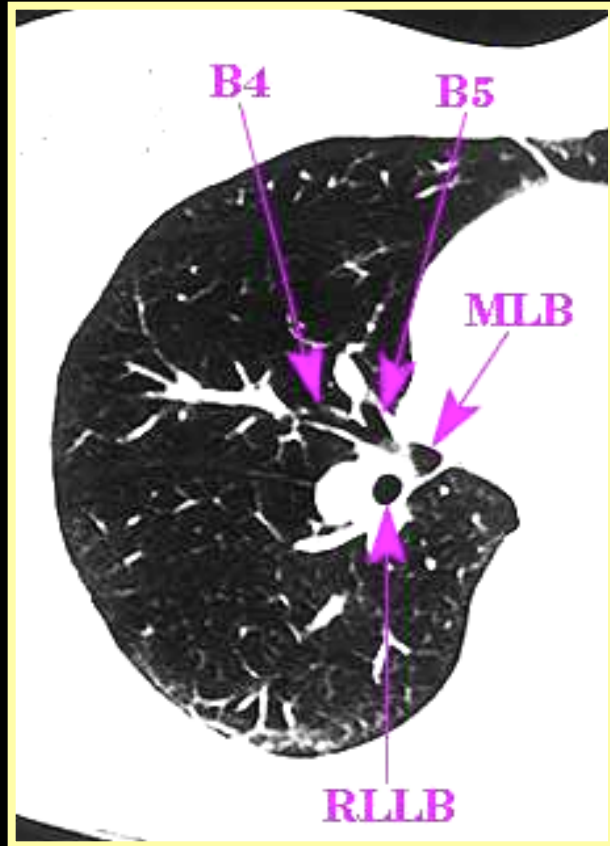
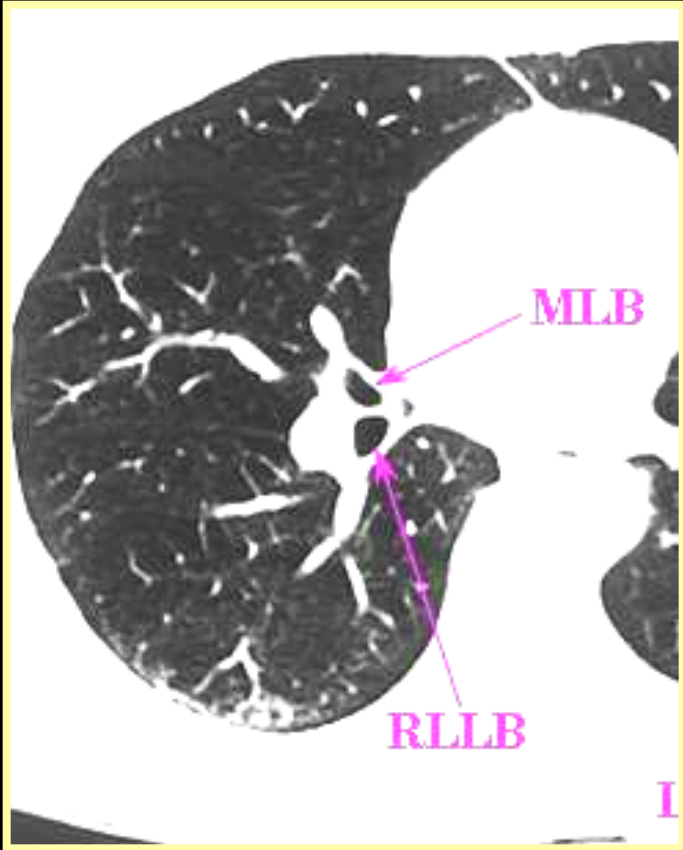

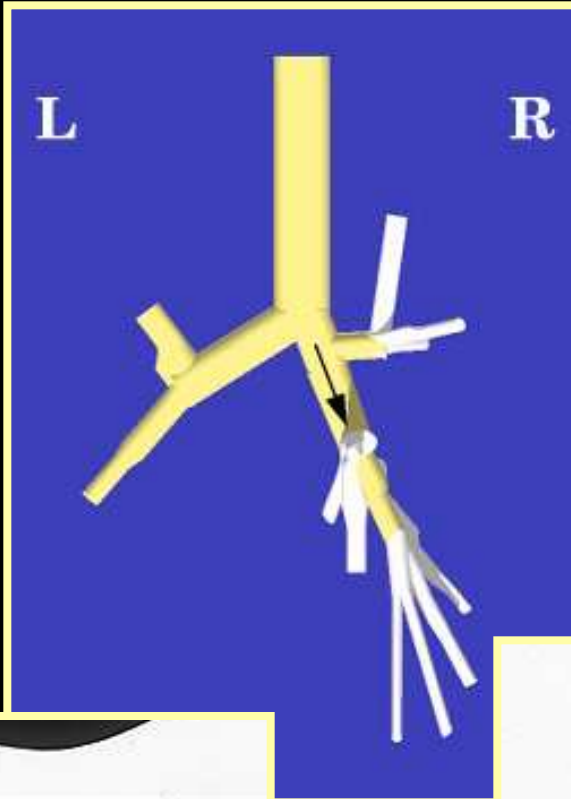
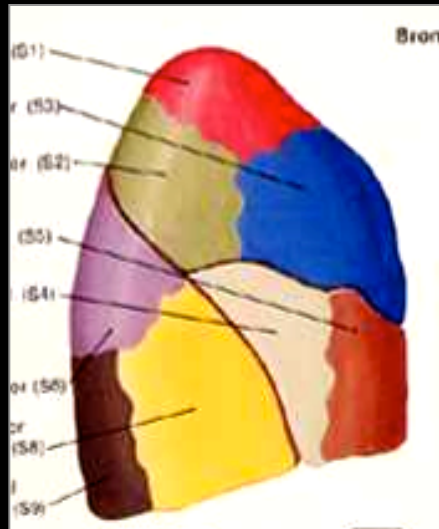

Bronche lobaire inférieure droite
B6 supérieur

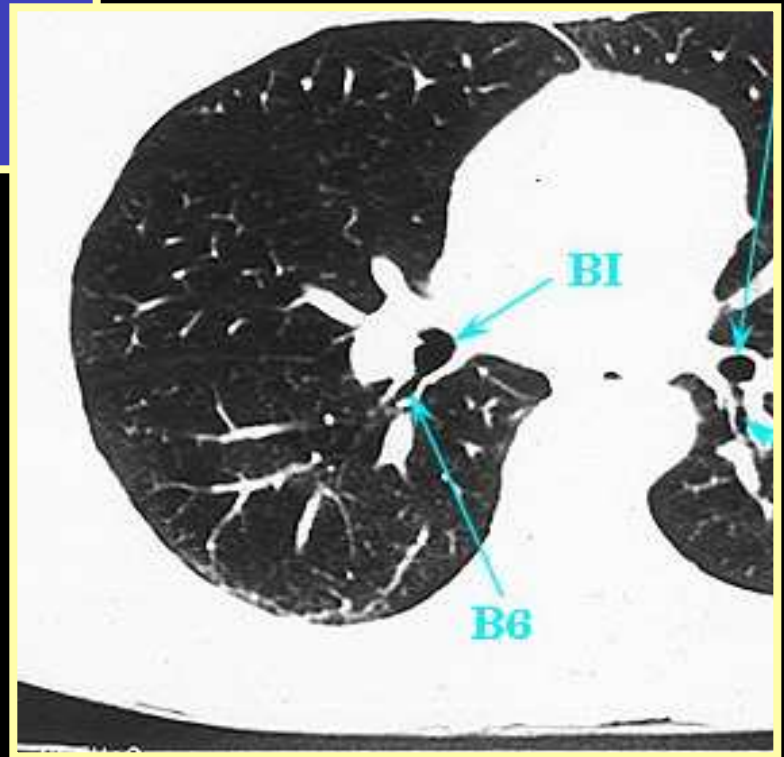
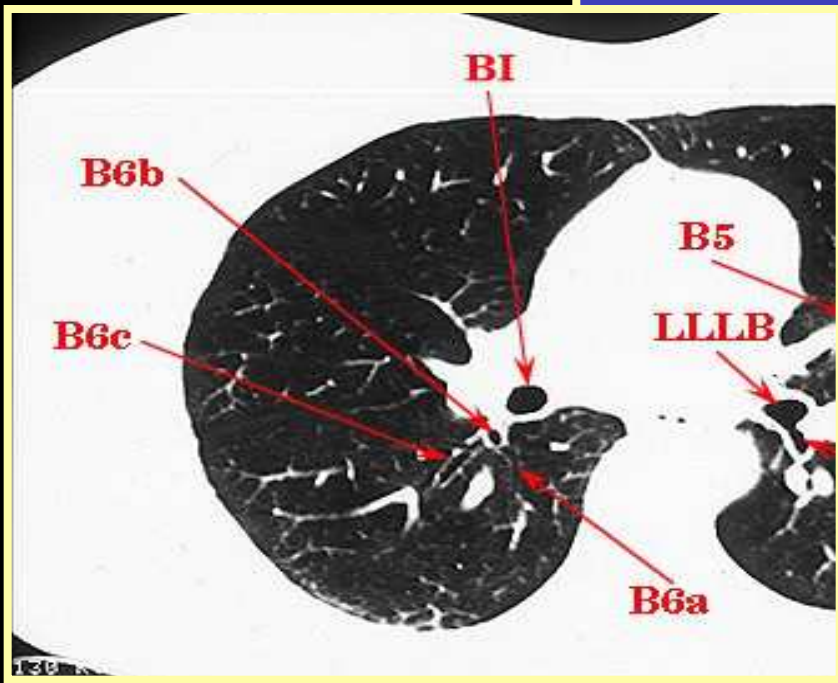

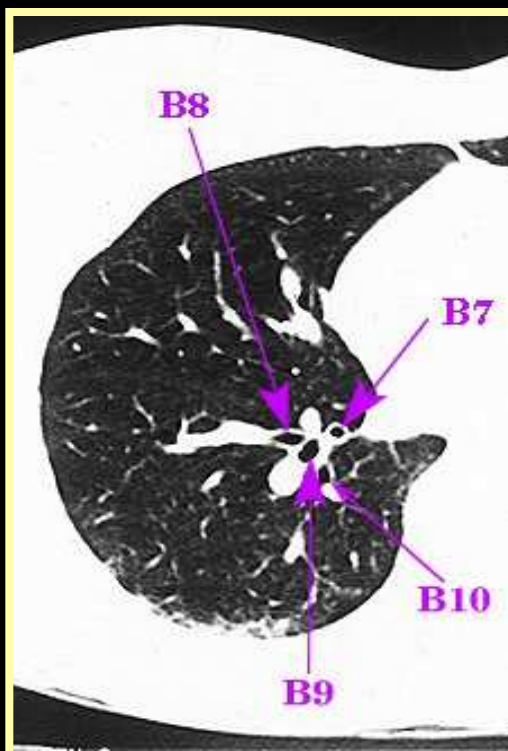
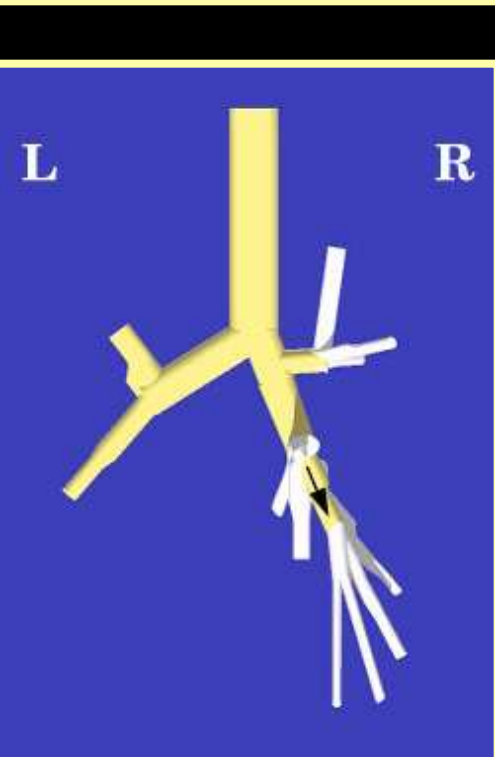
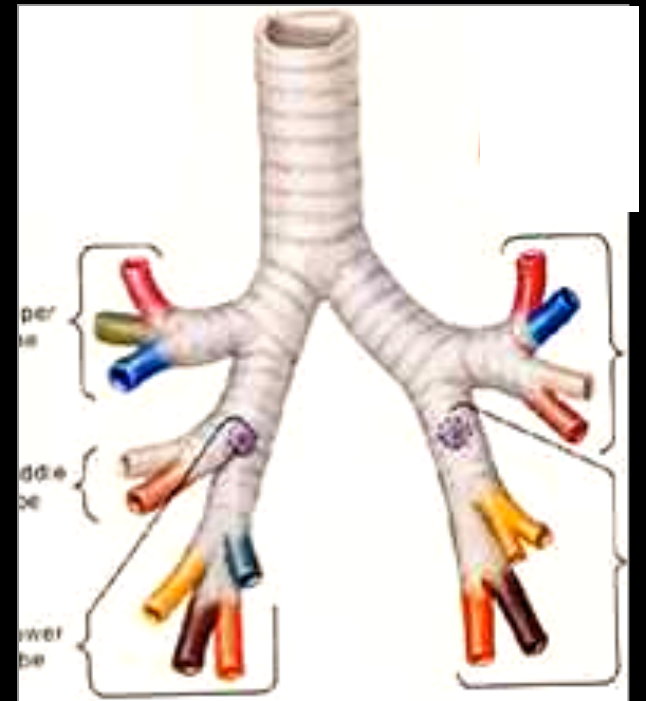
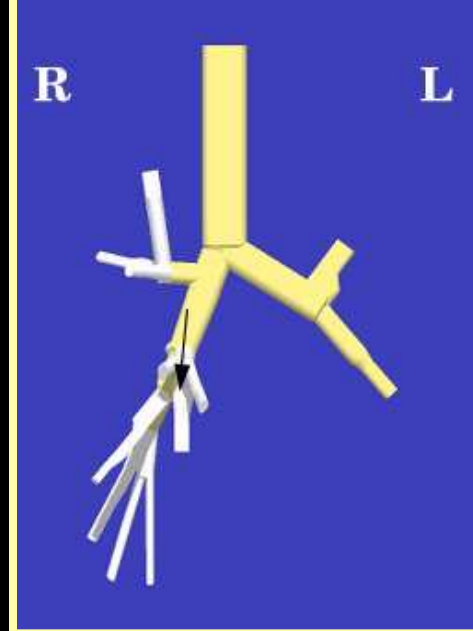
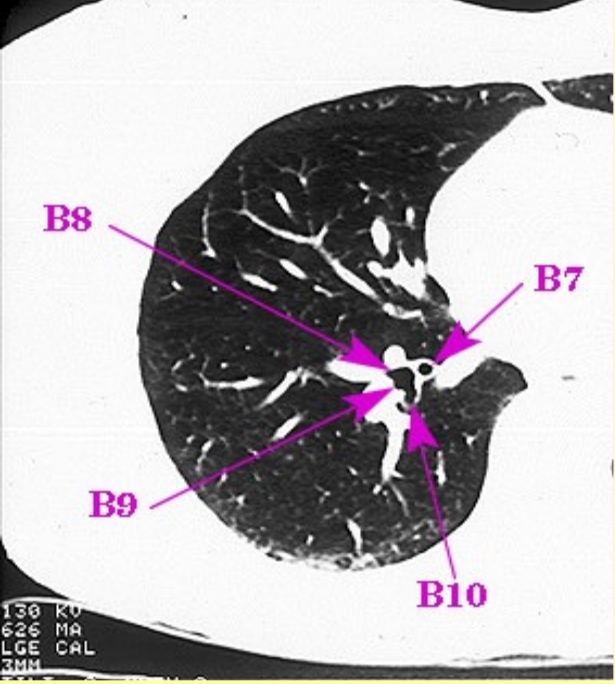

B7 médiale basale
B8/B9/B10 tronc commun
antérobasal
Latérobasal
postérobasal

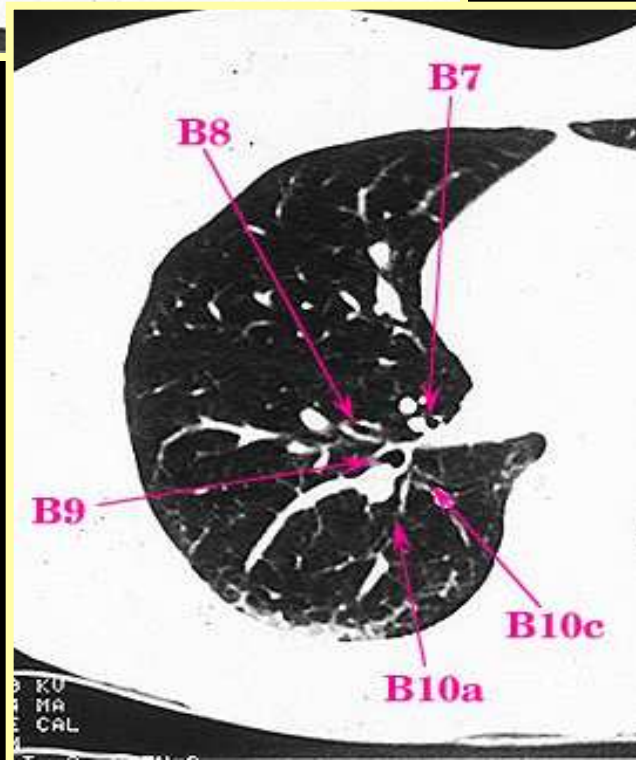
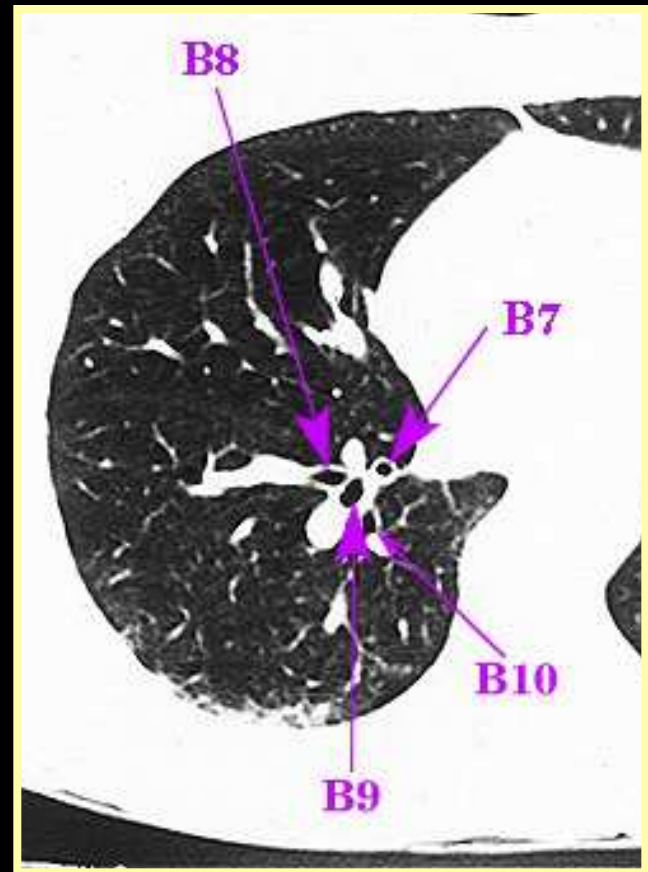

B7 médiale

B8 antérobasal

B9 latérobasal

B10 postérobasal

POUMON GAUCHE

Bronche Lobaire Supérieure
B1+2 apical postérieur
B3 antérieur
= culmen

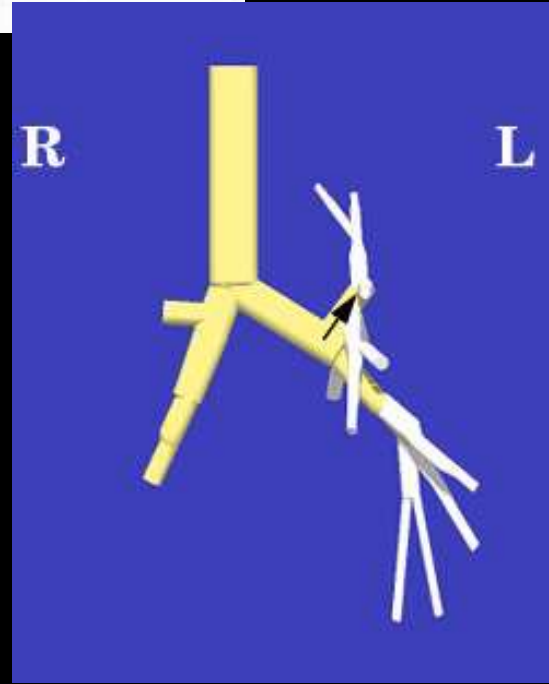
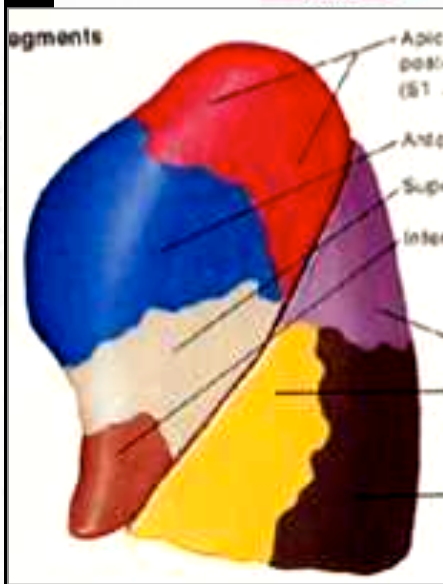
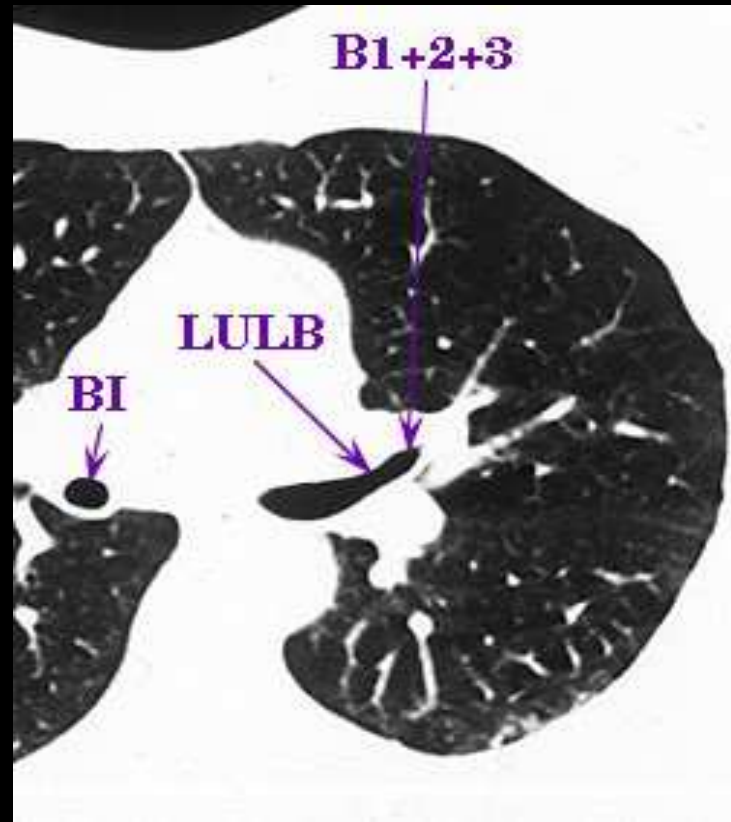
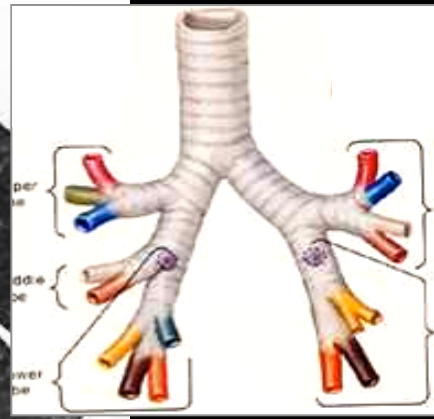
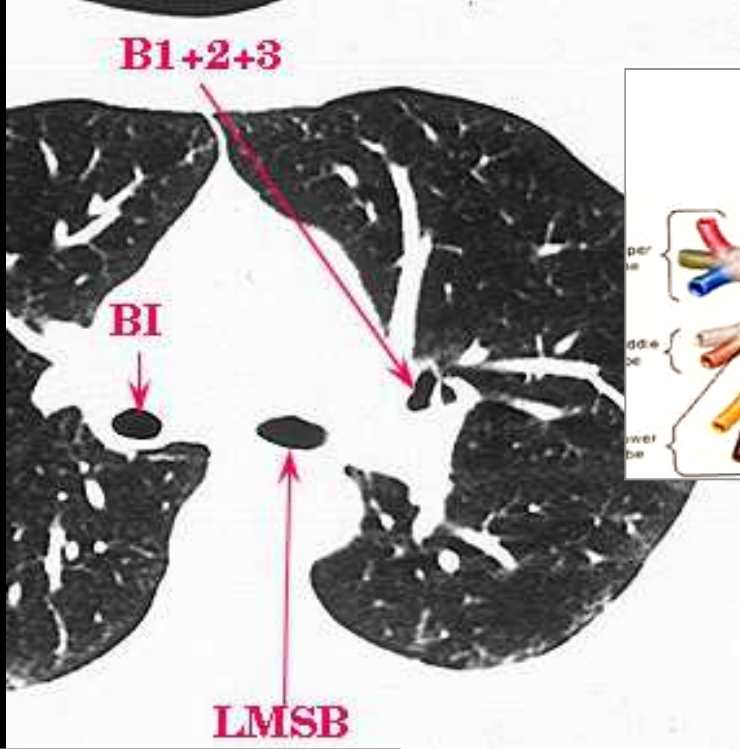

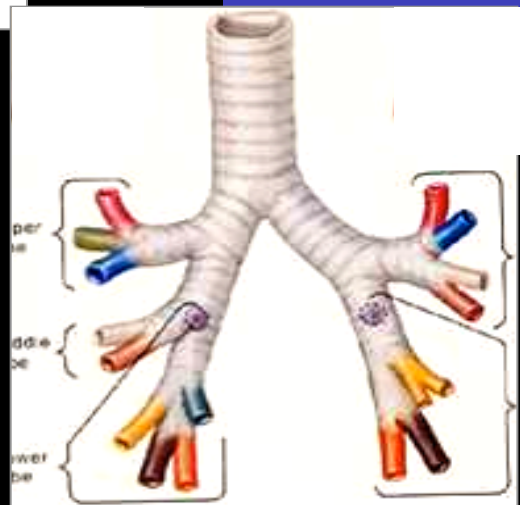
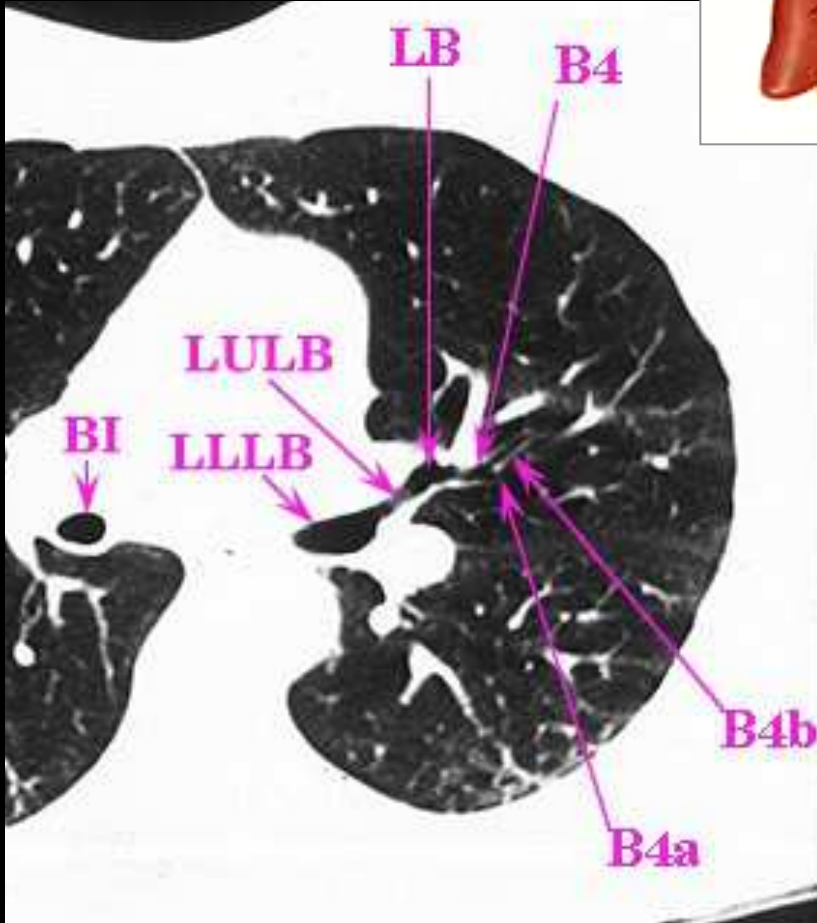
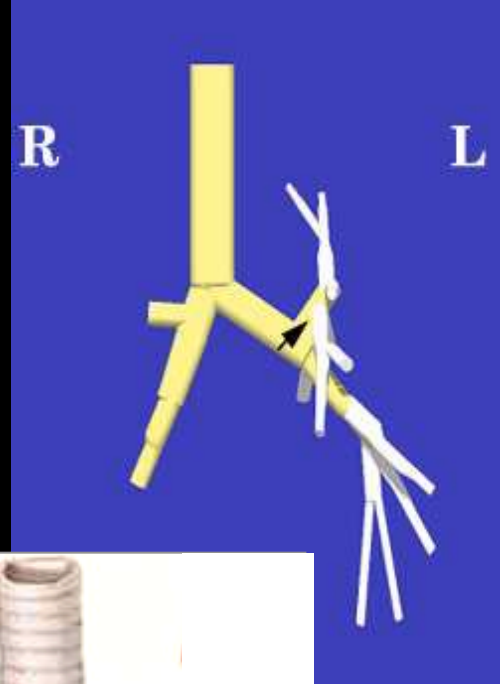
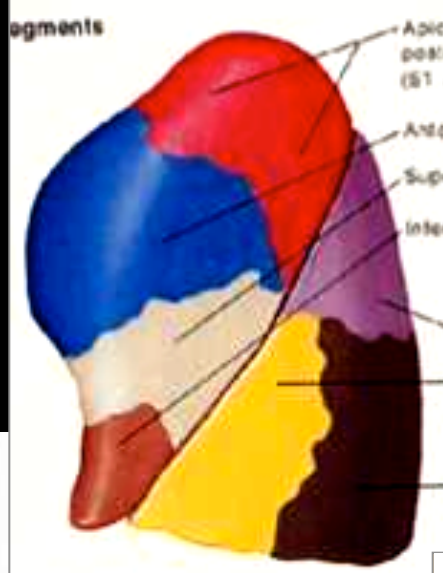

Bronche lobaire supérieure:
Bronche linguale (tronc commun)
B4 linguale supérieur

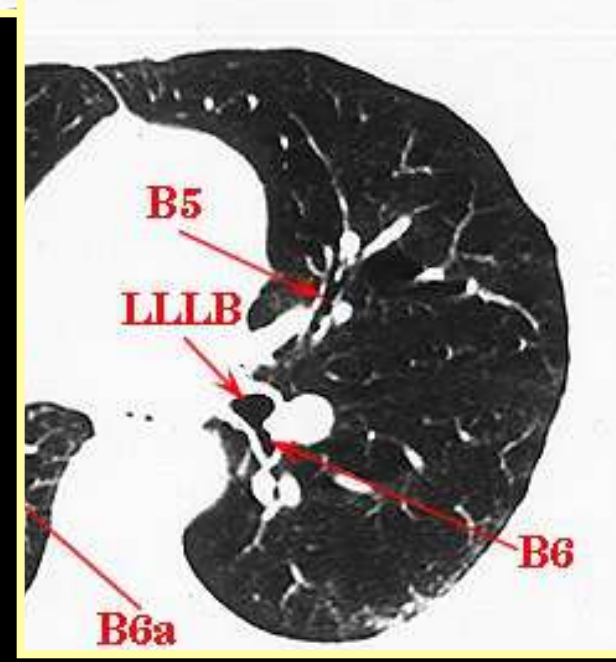
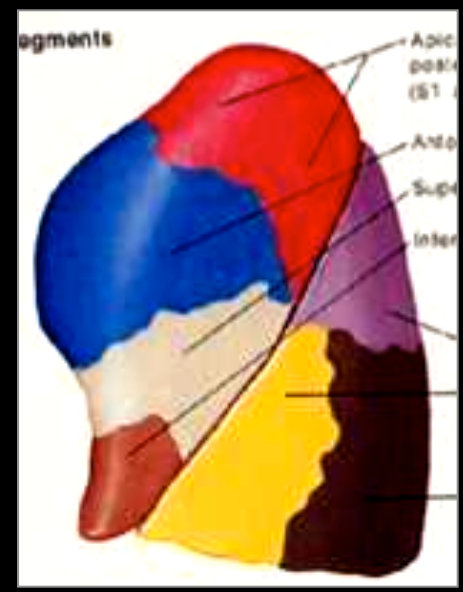
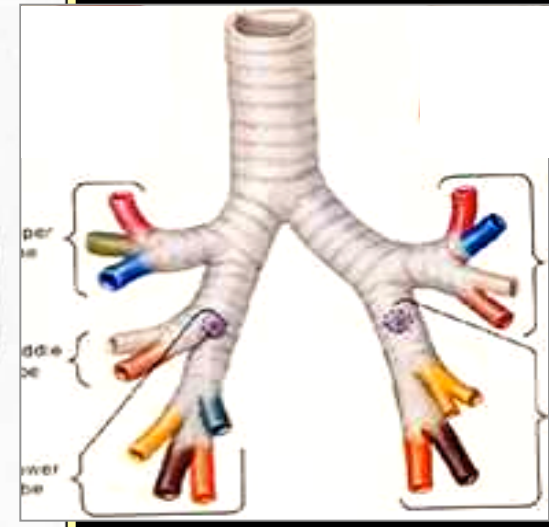
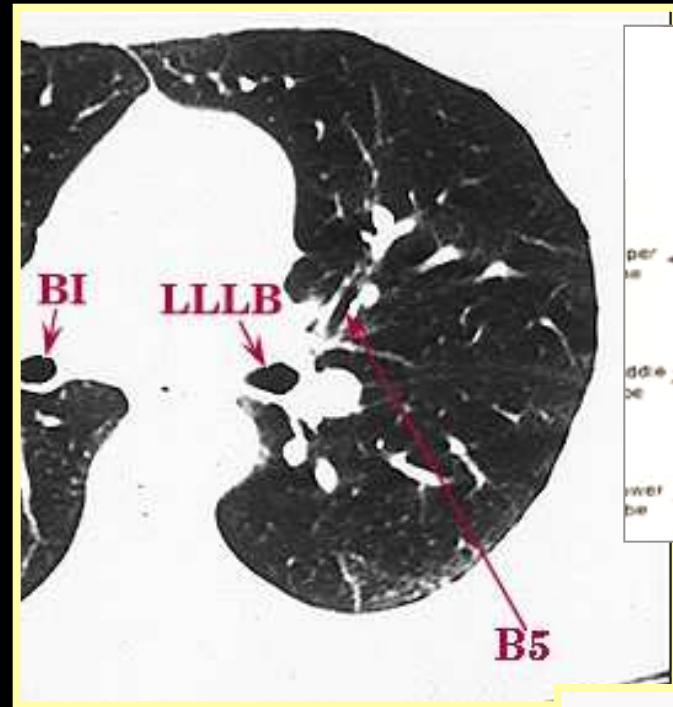
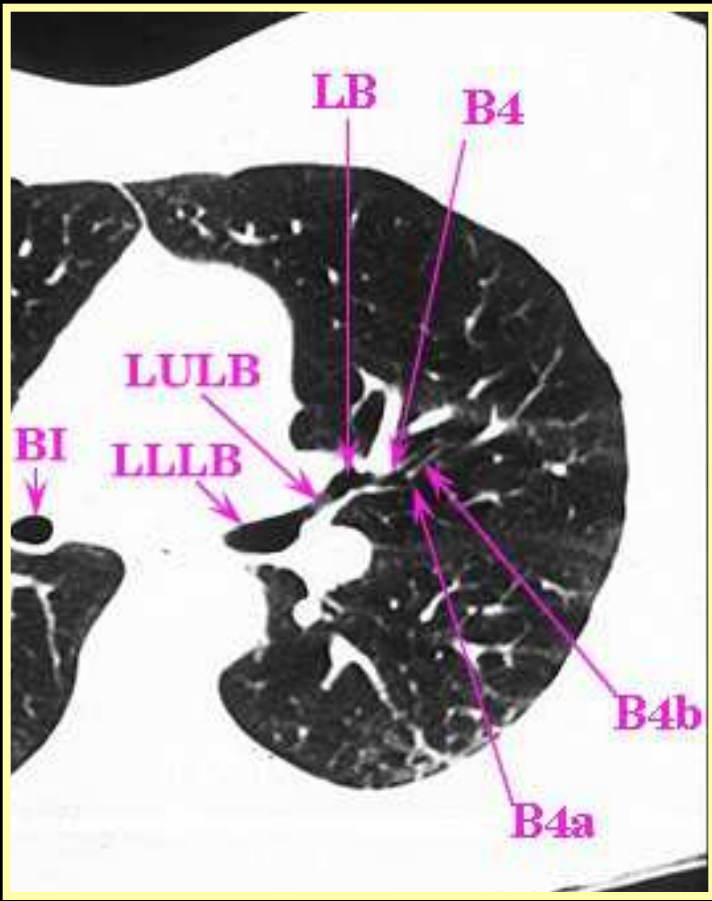

**Bronches segmentaires
lingulaires**
B4 supérieure
B5 inférieure

Bronche lobaire inférieure G B6 segmentaire supérieure

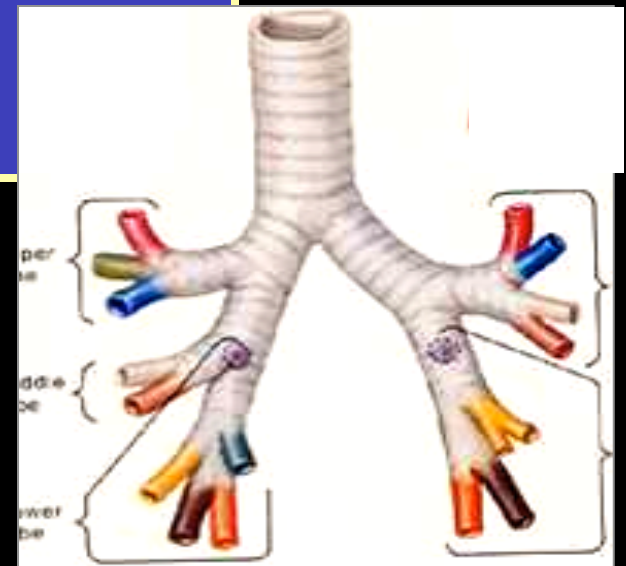
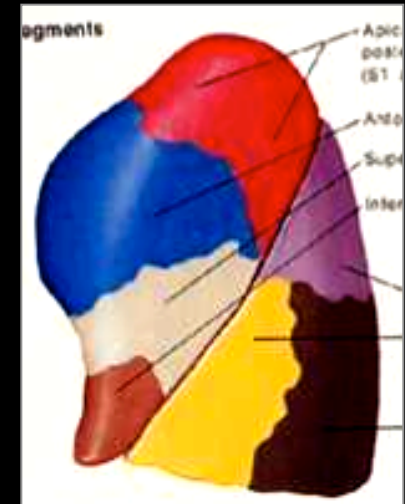
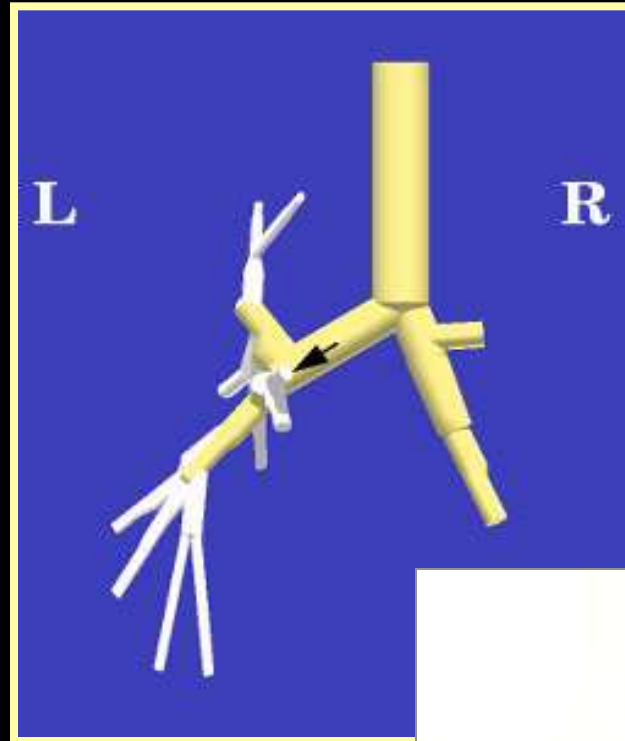
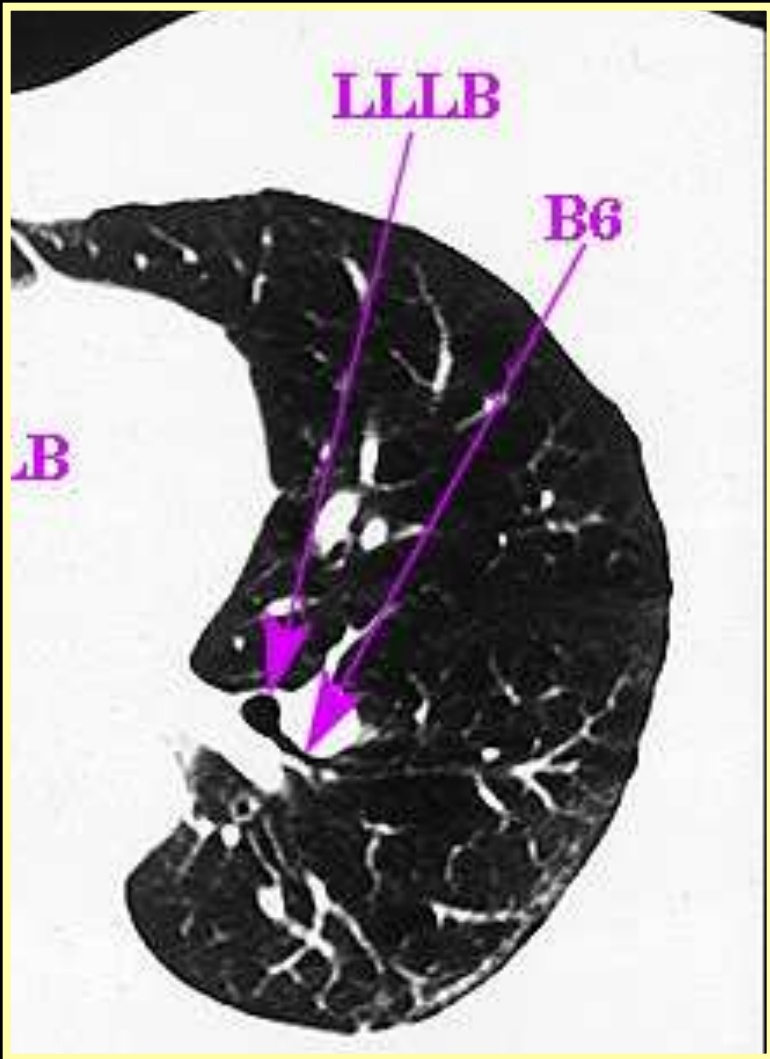

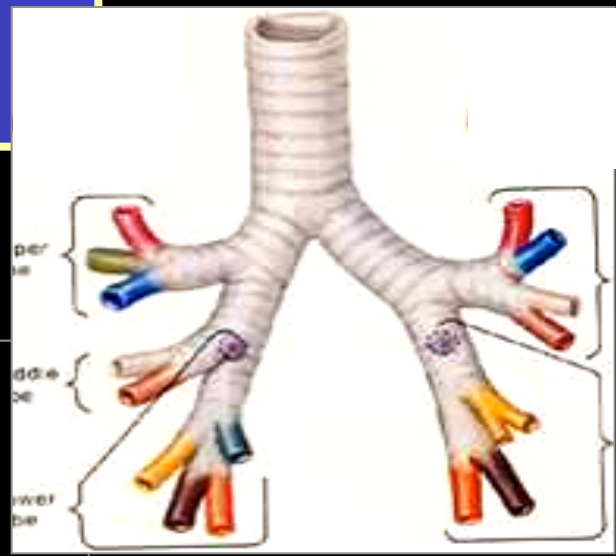
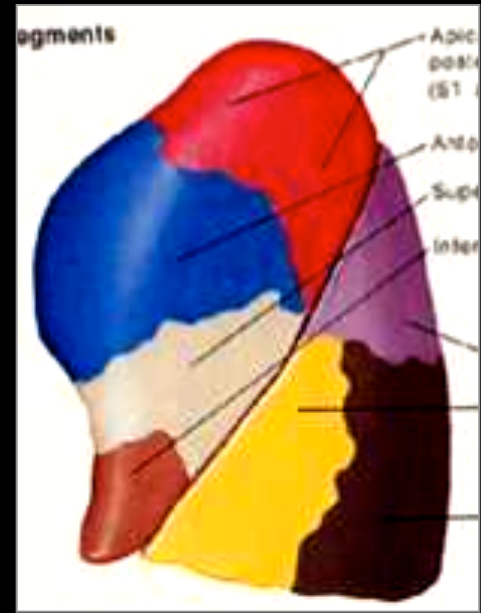
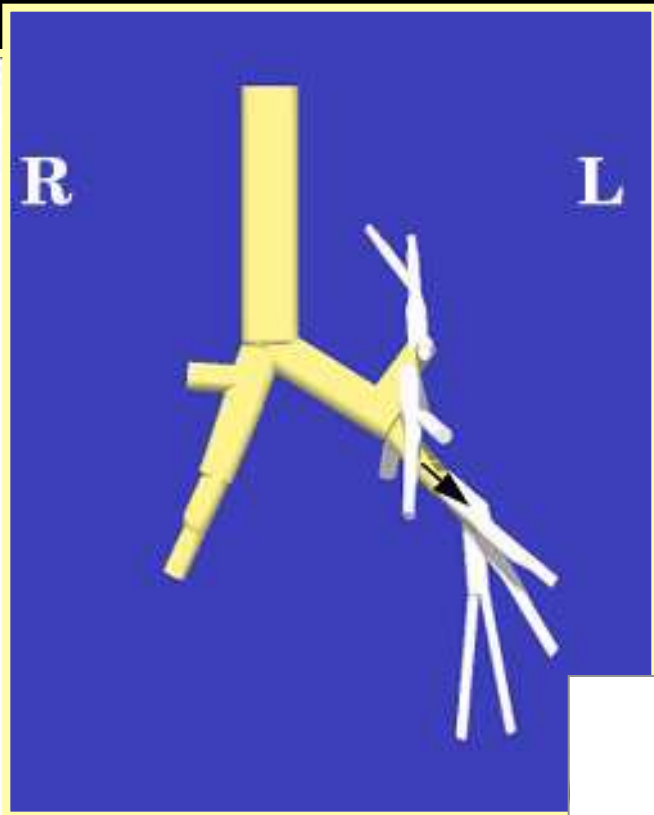
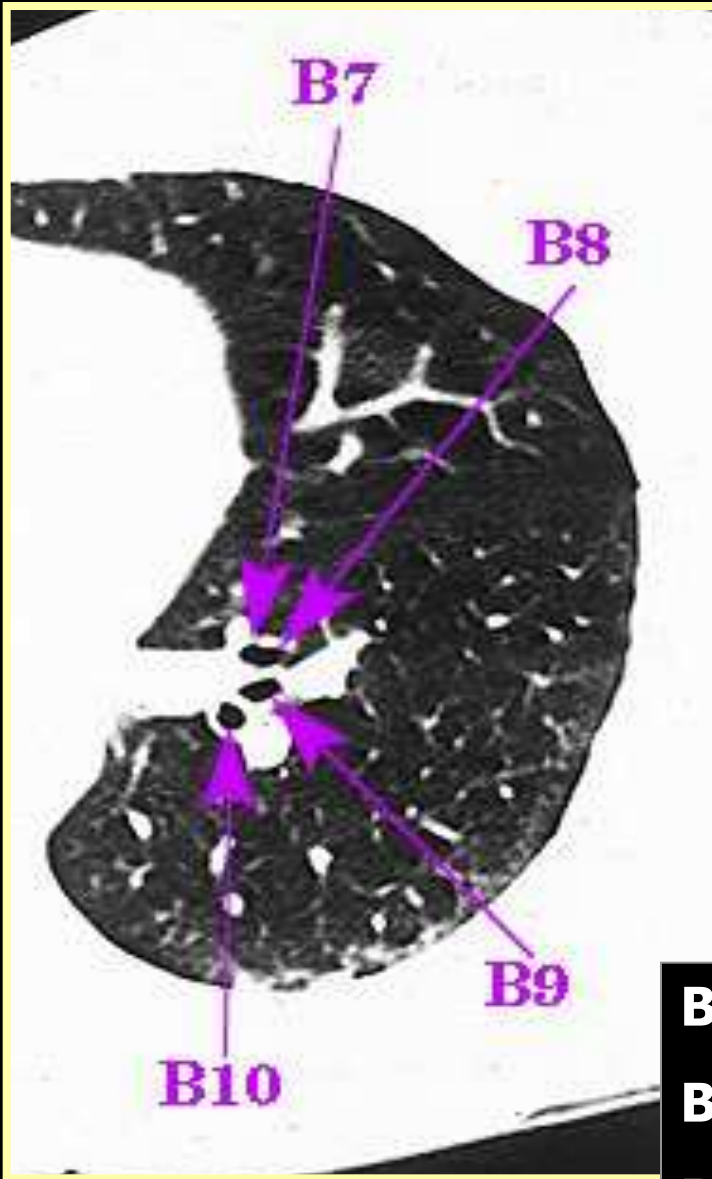

B6 supérieur
B7-8 antéro médial
B9 latéral
B10 postéro basal

SEGMENTATION PULMONAIRE

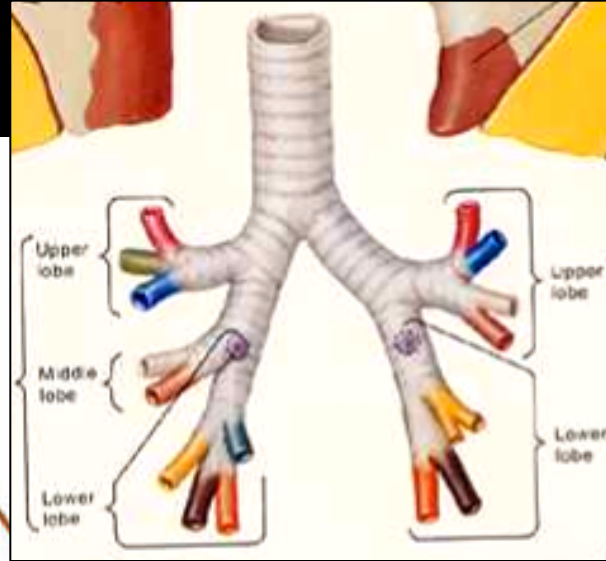

POUMON DROIT

AV
BS

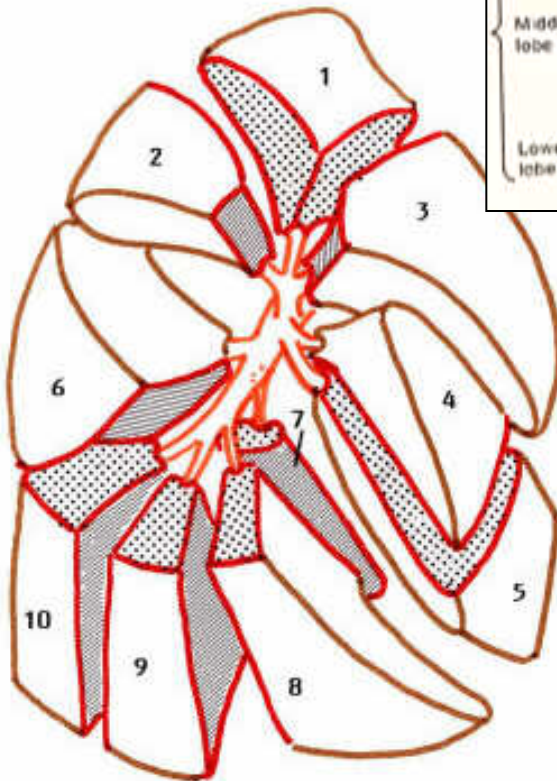

1, 2....., 10 : Nomenclature chiffrée de Boyden

- 4. Latéral Super 4
- 5. Médial Infér 5
- 6. Supérieur (apical du LI)
- 7. Basal médial
- 8. Basal antérieur
- 9. Basal latéral
- 10. Basal postérieur

7+8

POUMON GAUCHE

AV
BS

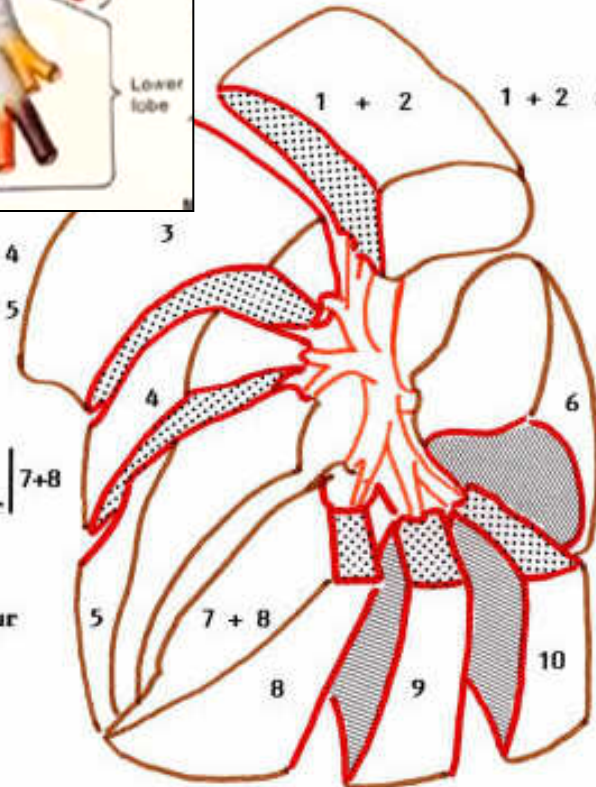

7 + 8 basal antéro-médial

1 + 2 Apico-postérieur

LES SCISSURES

- La plèvre viscérale s'insinue dans les scissures
- **GRANDES SCISSURES** entre les lobes supérieur et inférieur et sont obliques
- **PETITE SCISSURE** entre le lobe supérieur droit et lobe moyen et est proche de l'arc costal
- **SCISSURES ACCESSOIRES** la scissure verticale externe et la scissure verticale interne

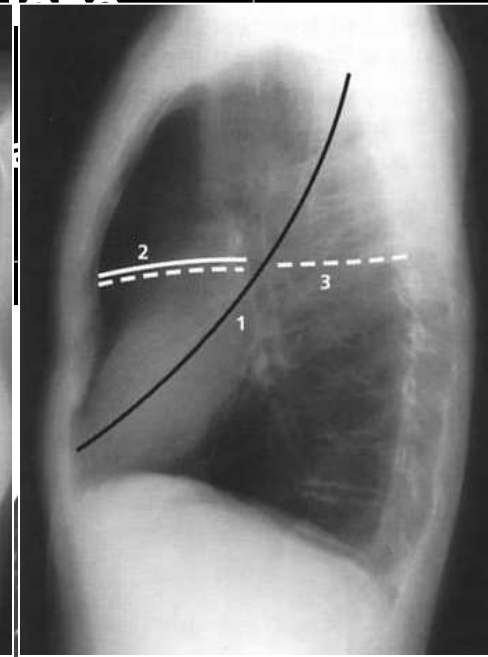
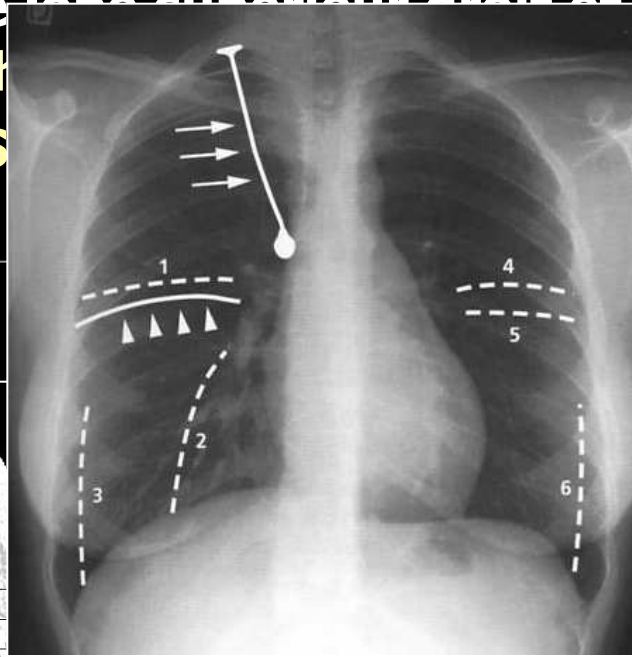

- 1.Scissure du segment S6 droit
- 2.Scissure para-cardiaque droite
- 3.Scissure verticale externe gauche
- 4.Scissure linguale
- 5.Scissure du segment S6 gauche
- 6.Scissure verticale externe gauche

Imagerie du Lobule Secondaire

- grâce au **Scanner Haute Résolution** (coupes millimétriques)

Lobule II de Miller

Unité Anatomique et Fonctionnelle du poumon
Polyédrique, 1 à 1,5 cm
Contient 3 à 5 acini

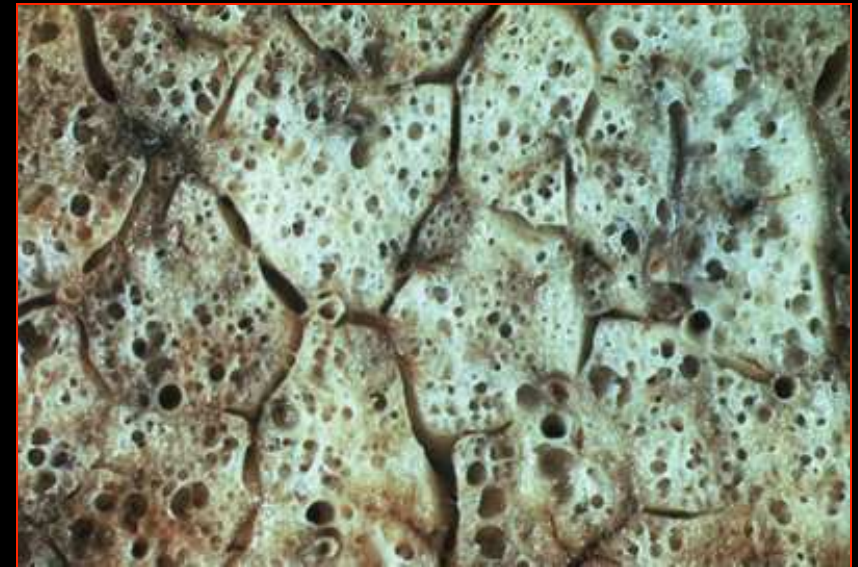
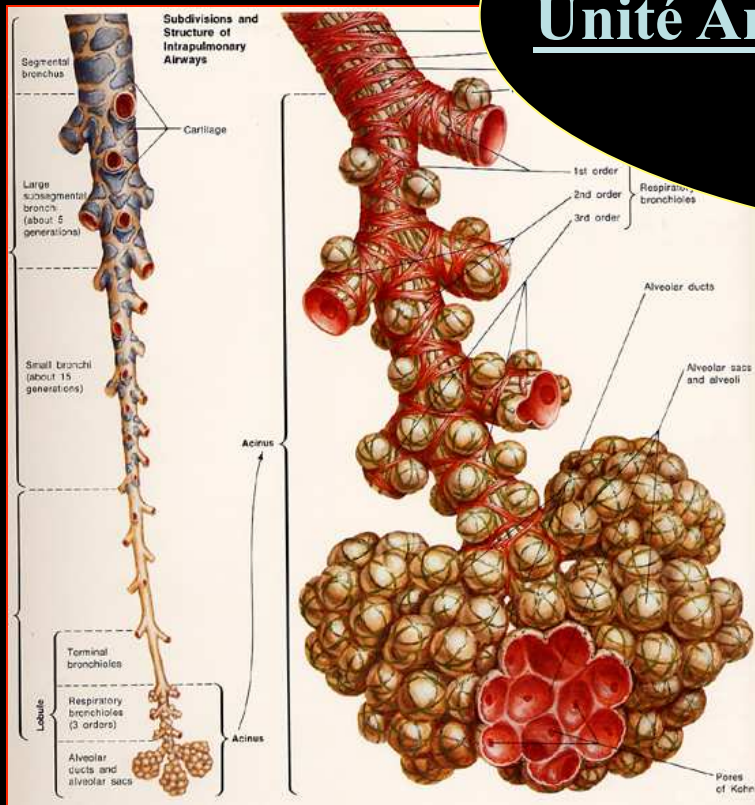

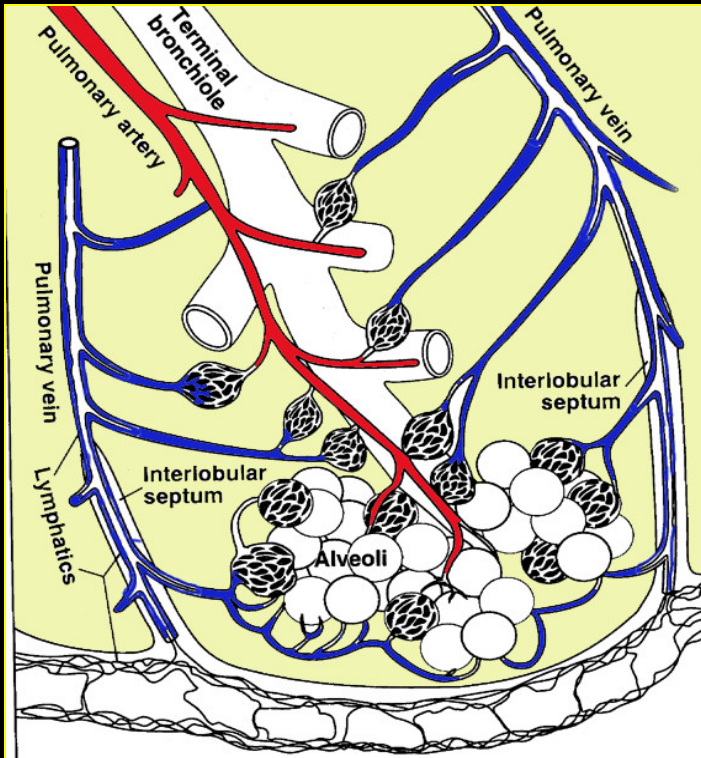

Bronchiole centrolobulaire



Bronchioles terminales



**Bronchioles respiratoires/ bordées
d' alvéoles (=acinus ou lobule primaire
de Miller)**

- ✓ **Membrane Air/Sang** : Échanges gazeux alvéolo-capillaires
- ✓ **Secteur Interstitiel** (de soutien) :
 - Inter et péri lobulaire (V et lymphatiques)
 - Sous pleural
 - Péri Bronchovasculaire (jusqu' au hile)
- ✓ **Secteur aérique** : alvéolaire, bronchique

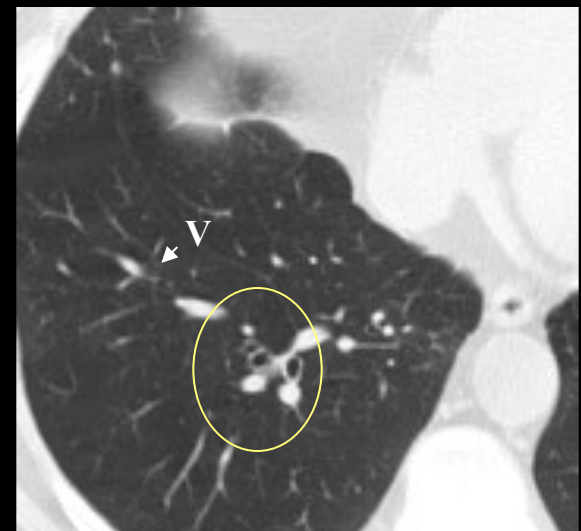
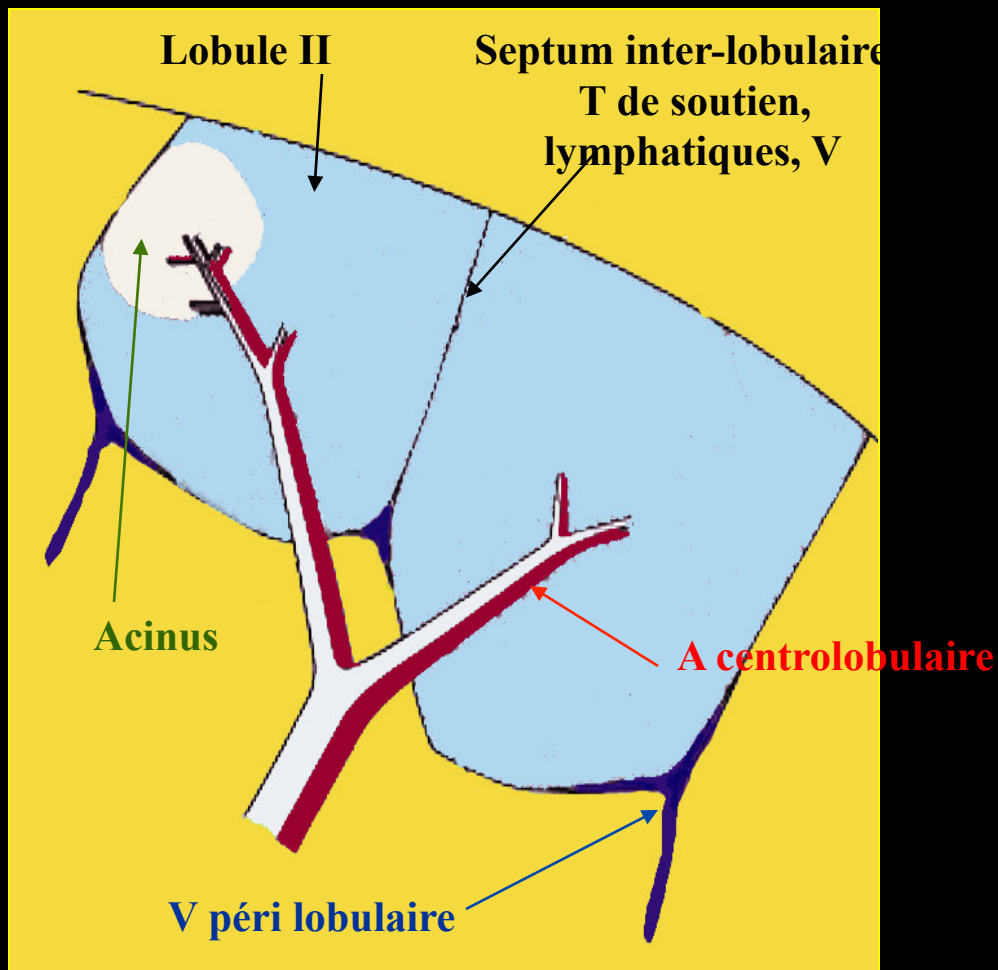

A l'état normal :
Bronchioles et septa non vus, en périphérie
A. visualisées plus loin que V.

Différentes atteintes pulmonaires

Aérique
Alvéoles,
Bronches



Centilobular



Panlobular

Interstitiel



T. Soutien péri-broncho-vascul



Septal (Perilobular)

Radiographie standard

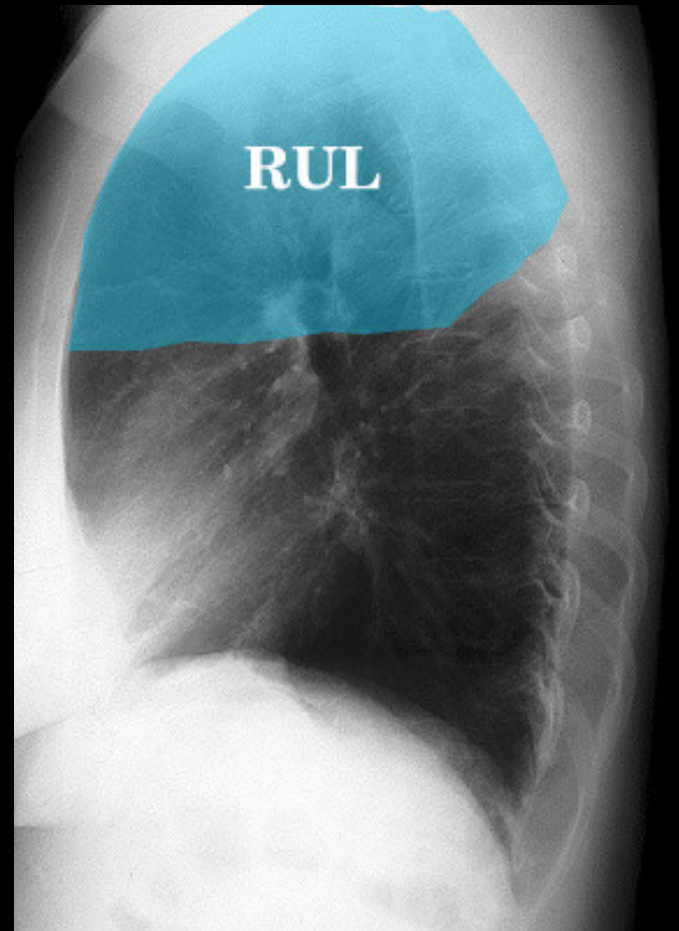
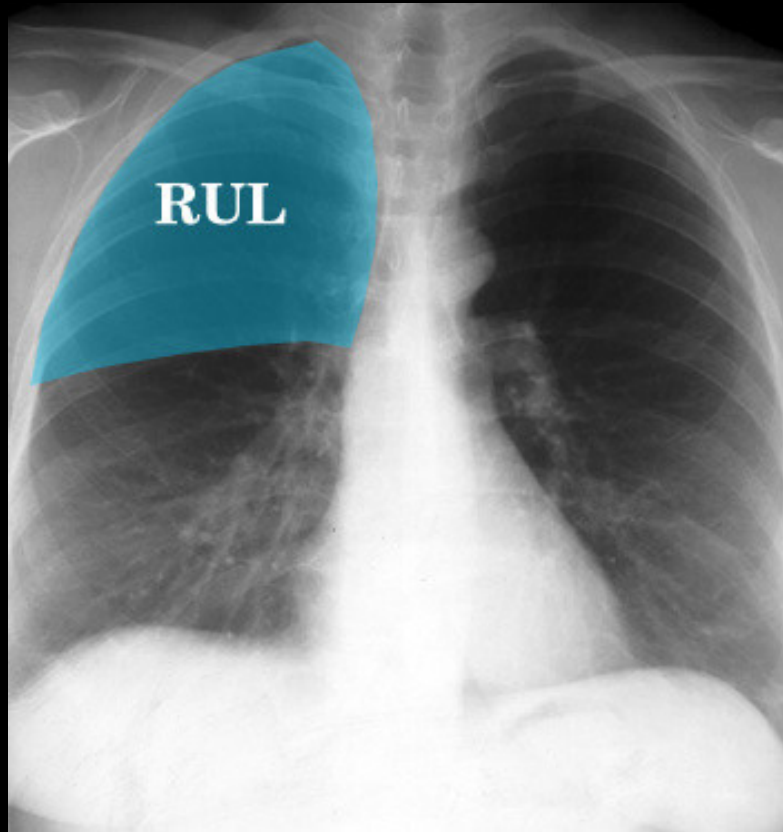

Lobe supérieur droit

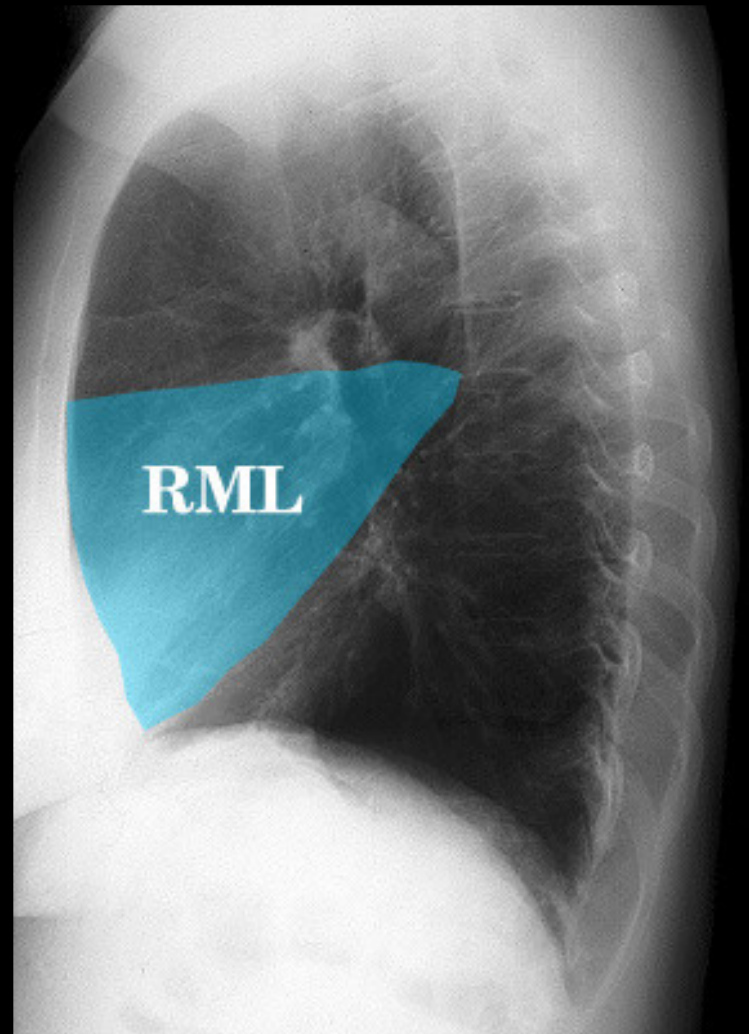
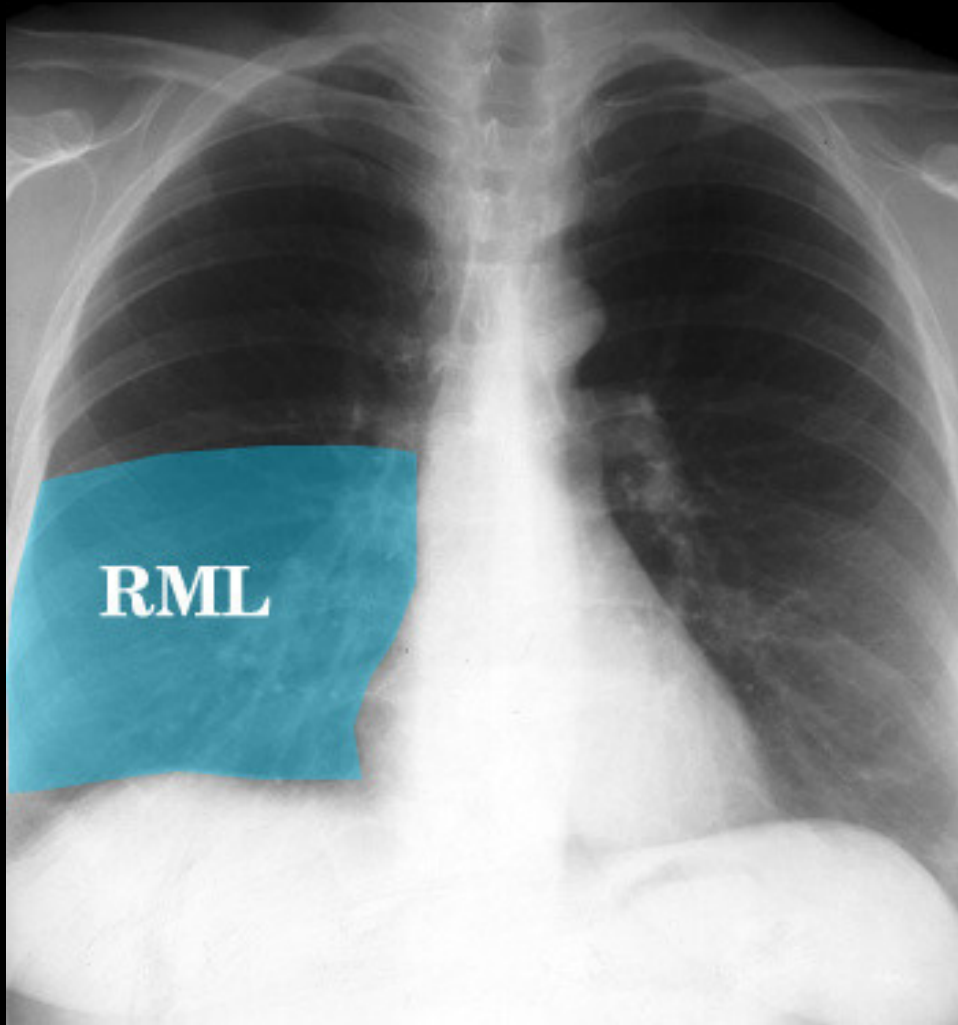

Lobe moyen

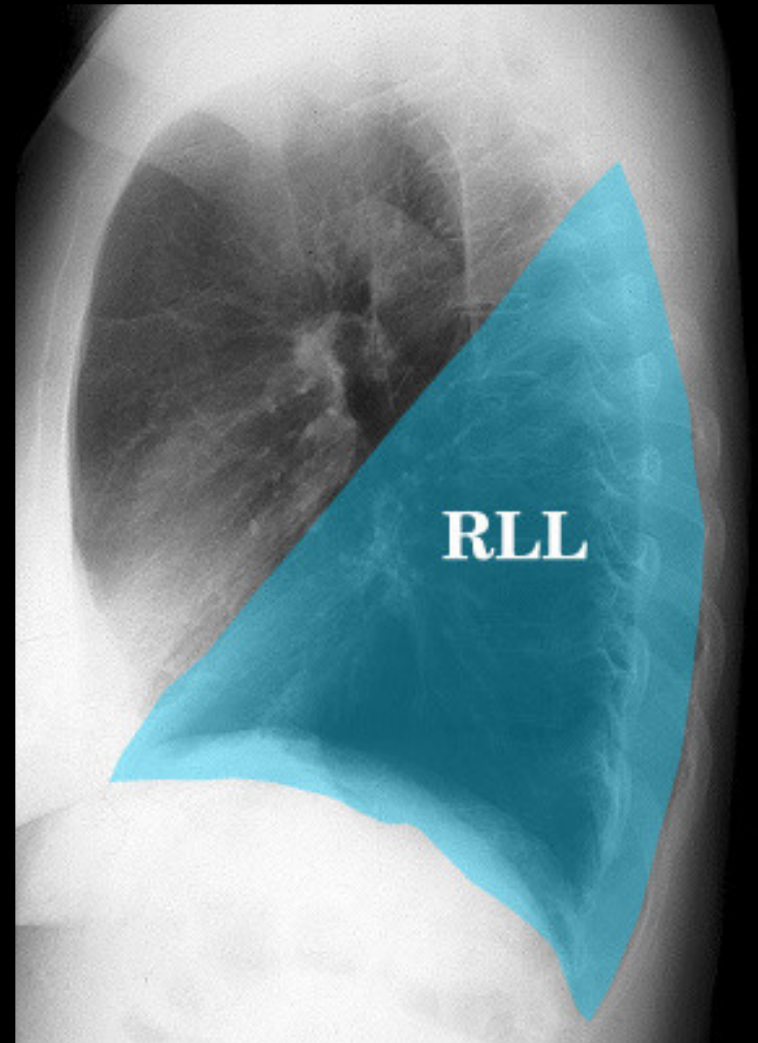
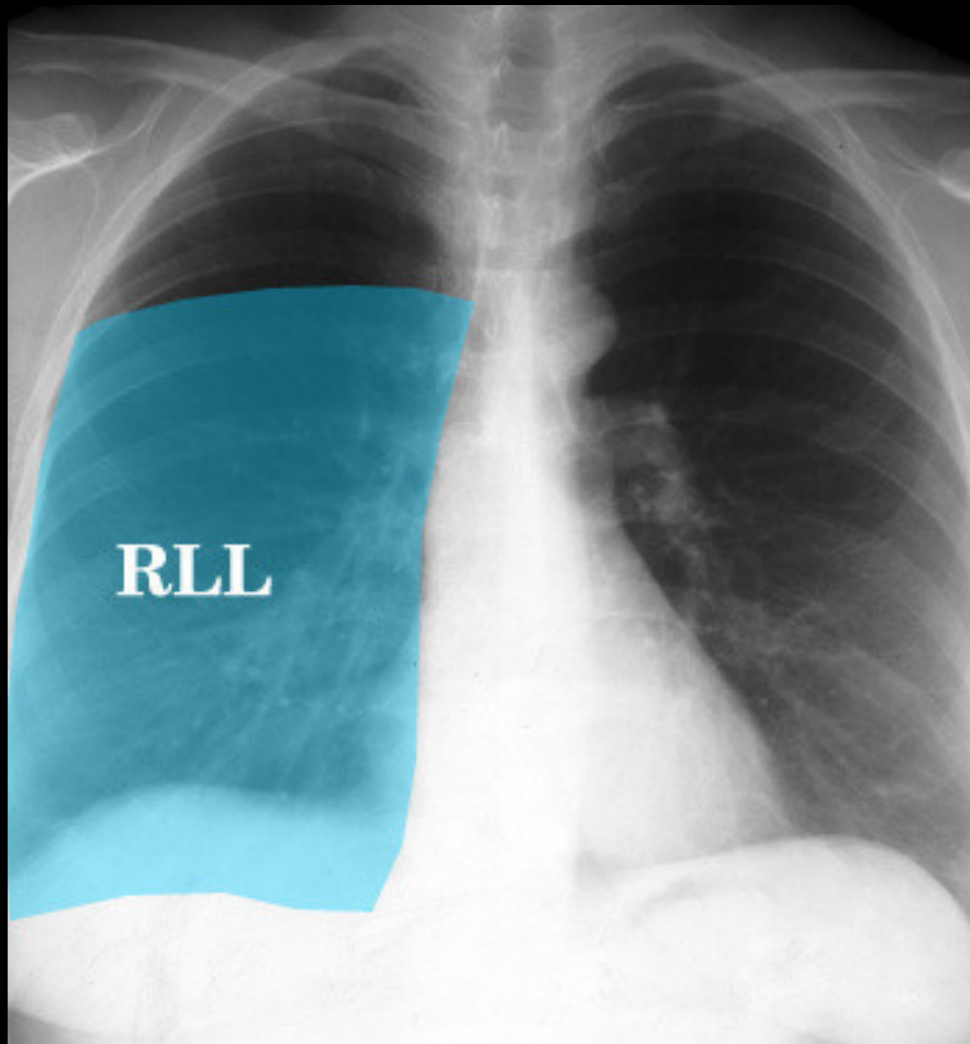

Lobe inférieur droit

A droite: les scissures

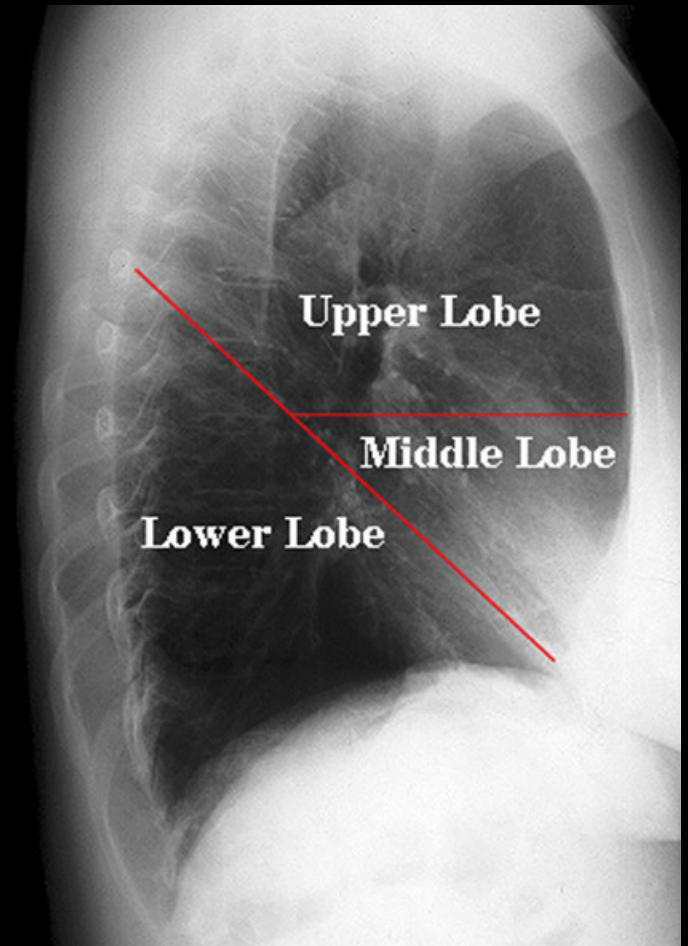
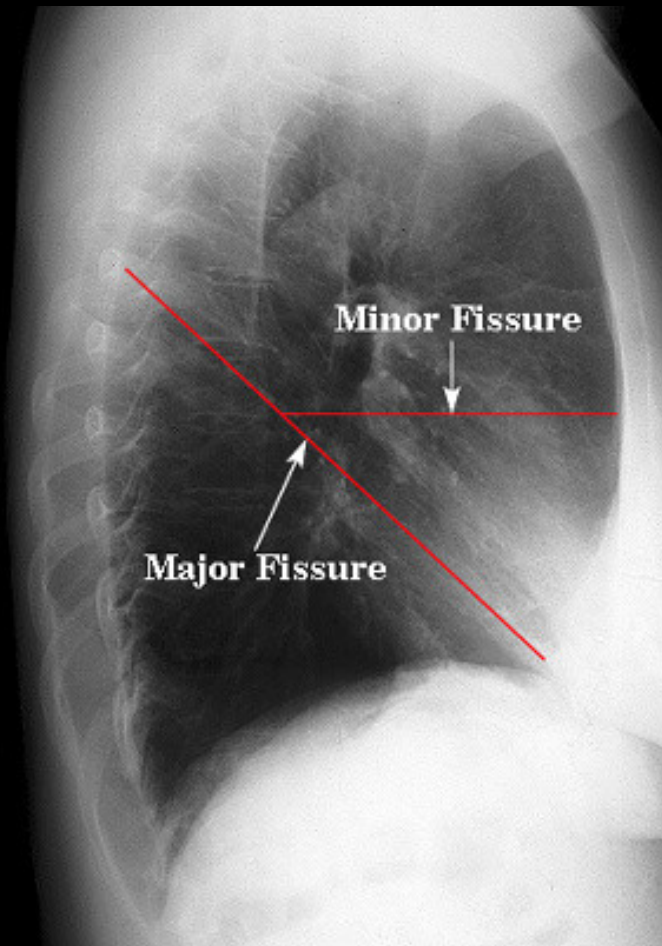

Application : Le signe de la silhouette de Felson

- 2 structures de tonalité hydrique se confondent si elles sont situées dans le même plan
- De grande valeur pour la détermination topographique d'une opacité intra thoracique qu'elle soit médiastinale ou pulmonaire : en effet deux opacités qui se silhouettent (en effaçant leur bord) se trouvent sur un même plan.
- ex : opacité dans le lobe moyen effaçant le bord droit du coeur.

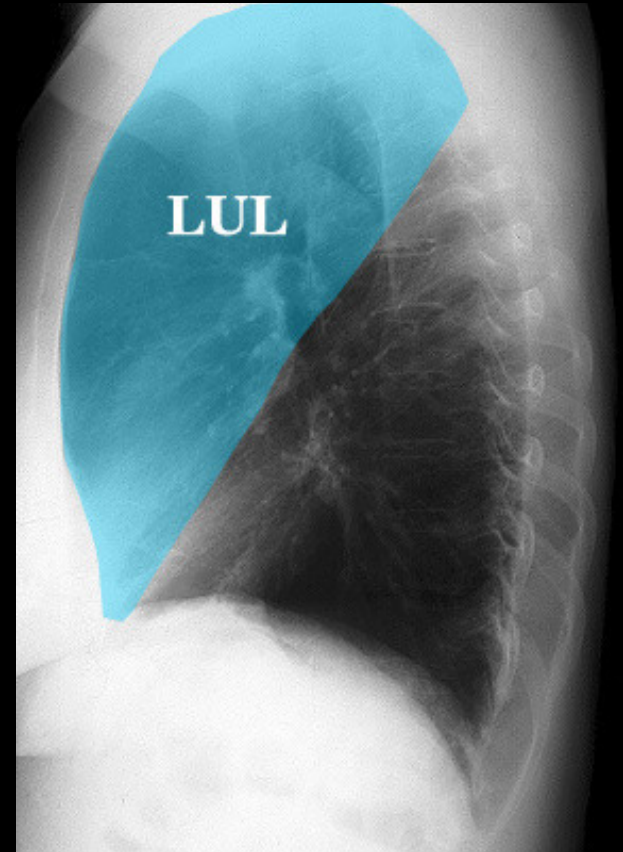
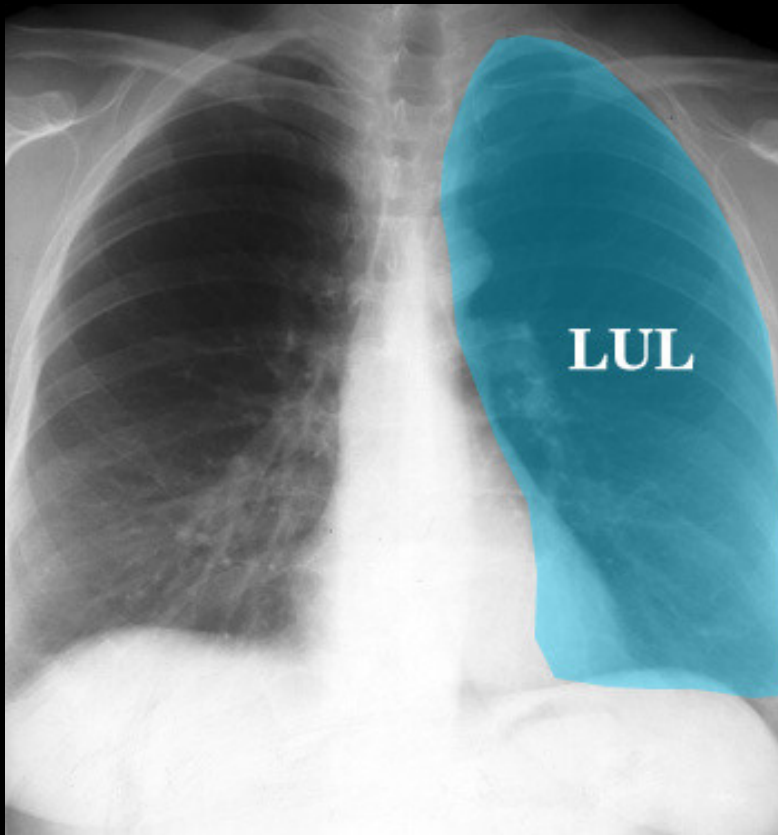

Lobe supérieur gauche

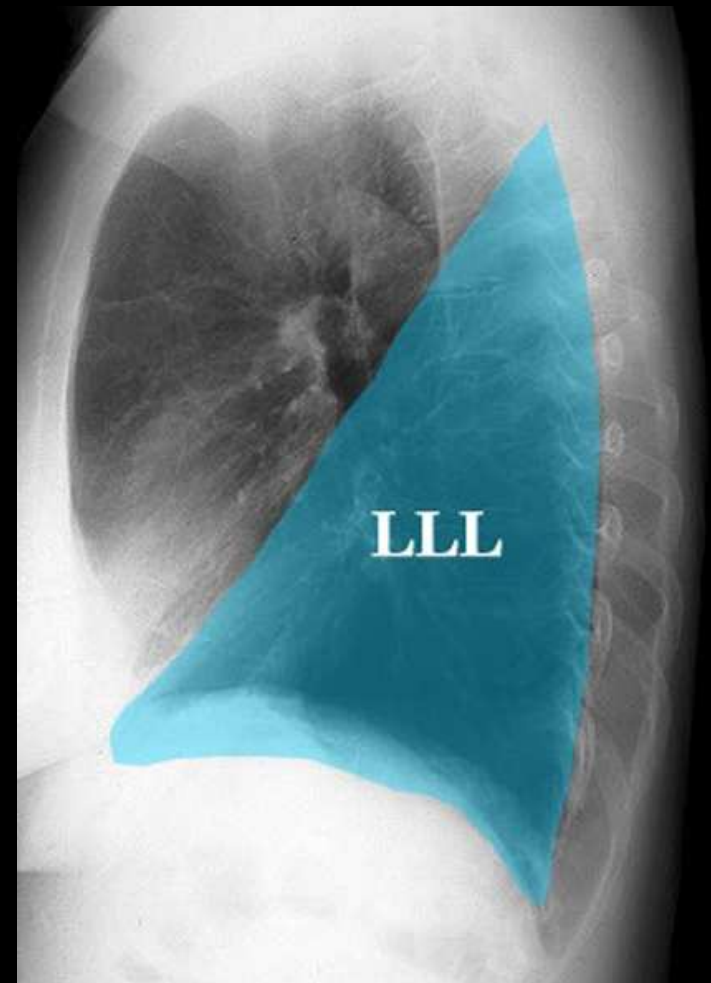
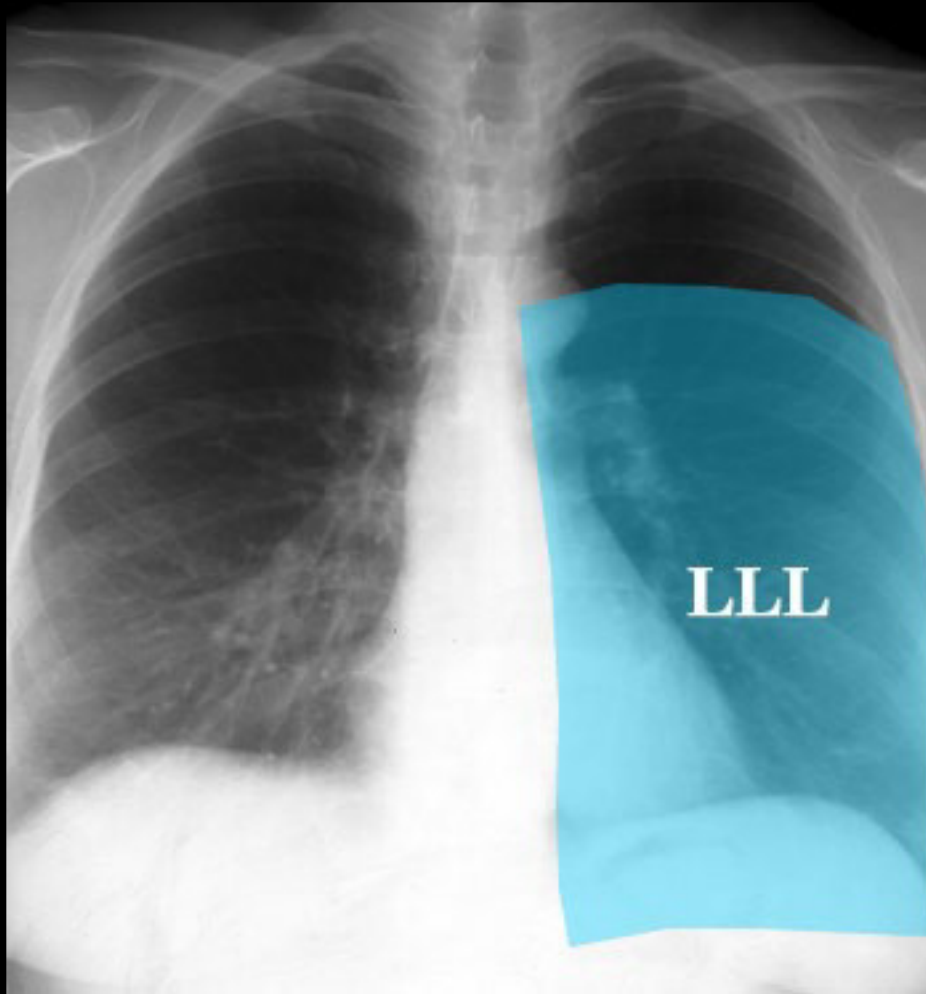

Lobe inférieur gauche

Scanner

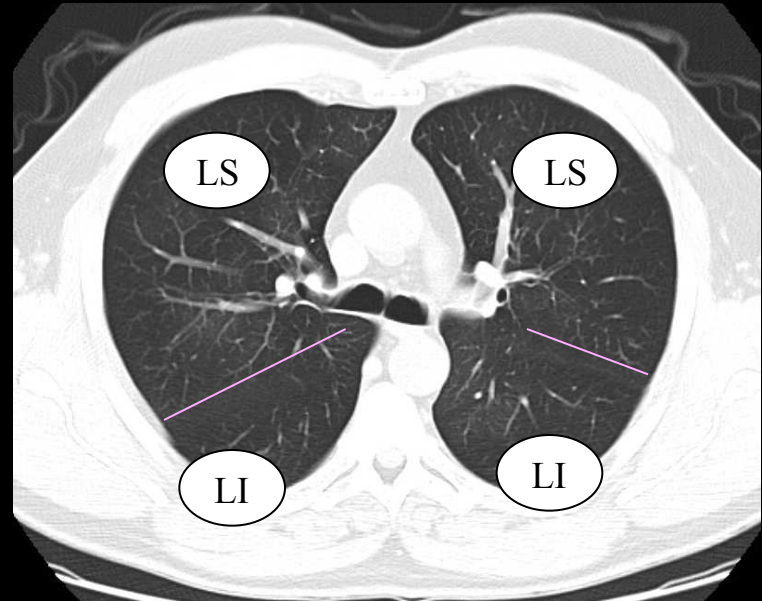
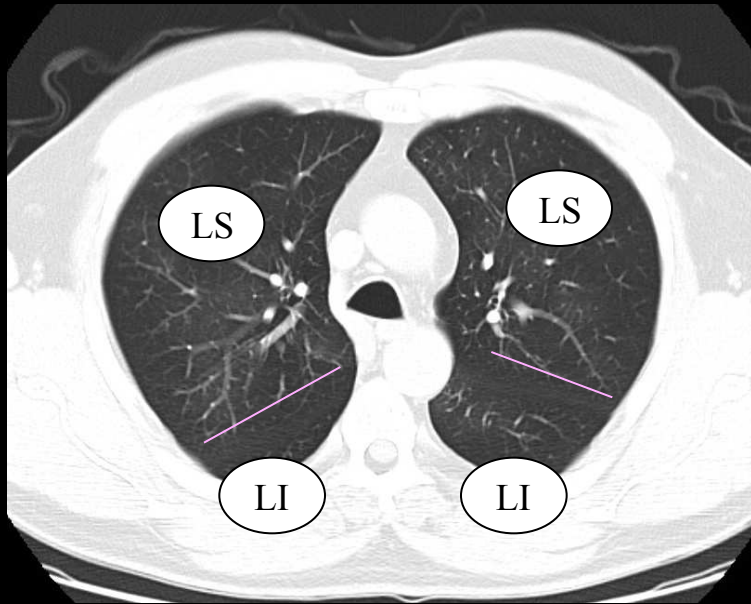
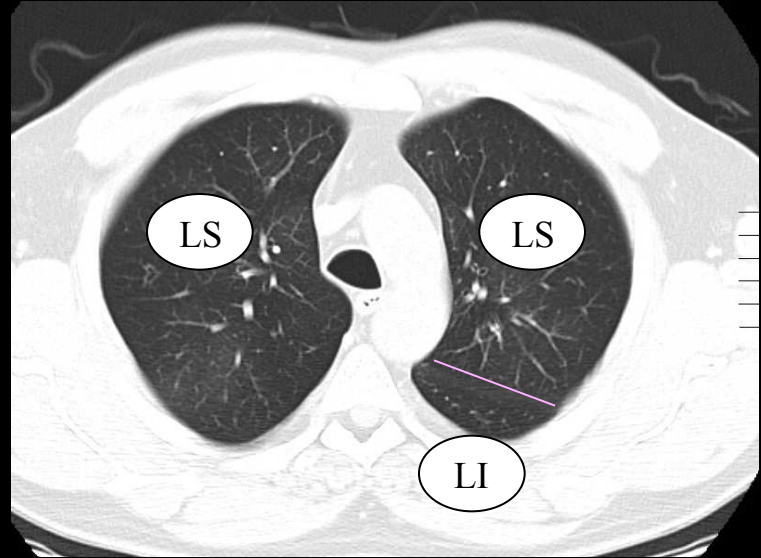
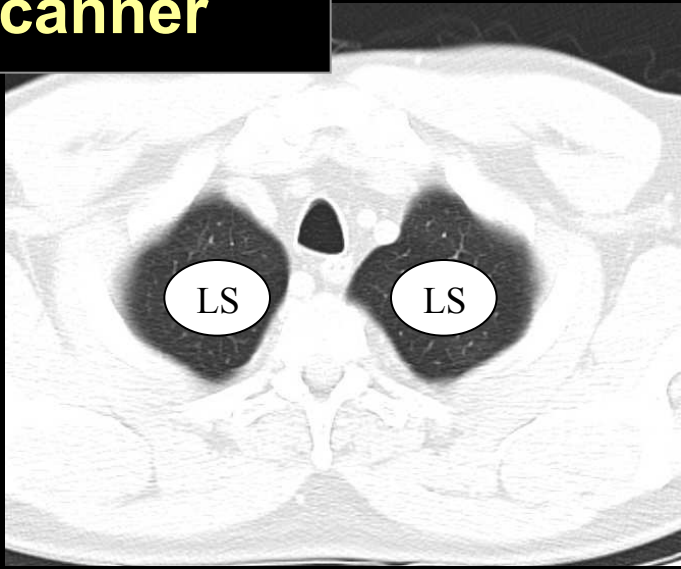

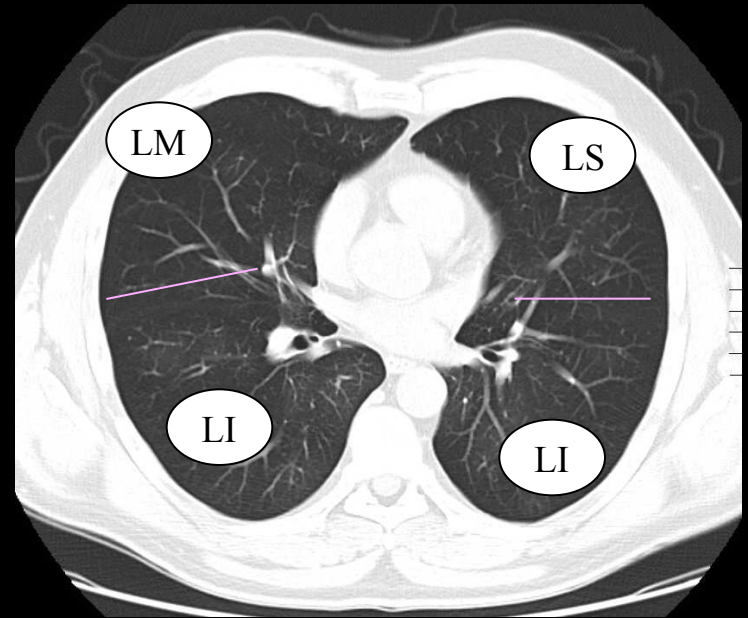
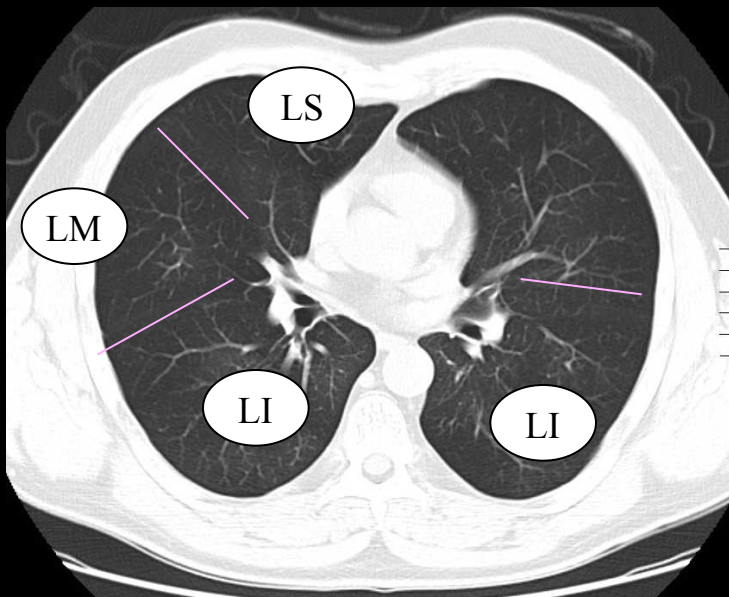
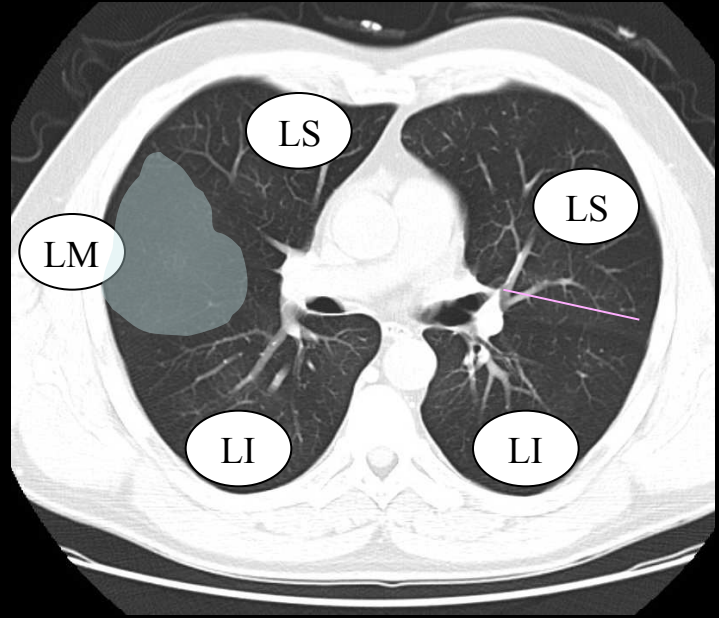
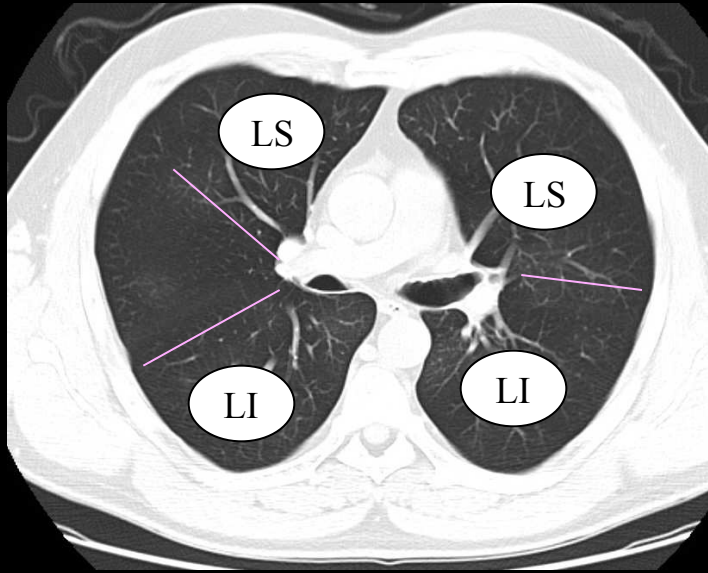

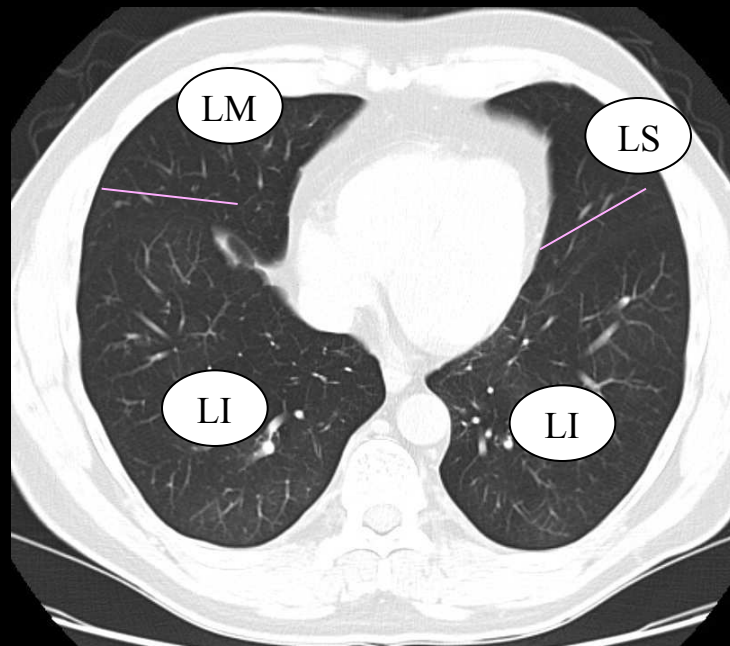
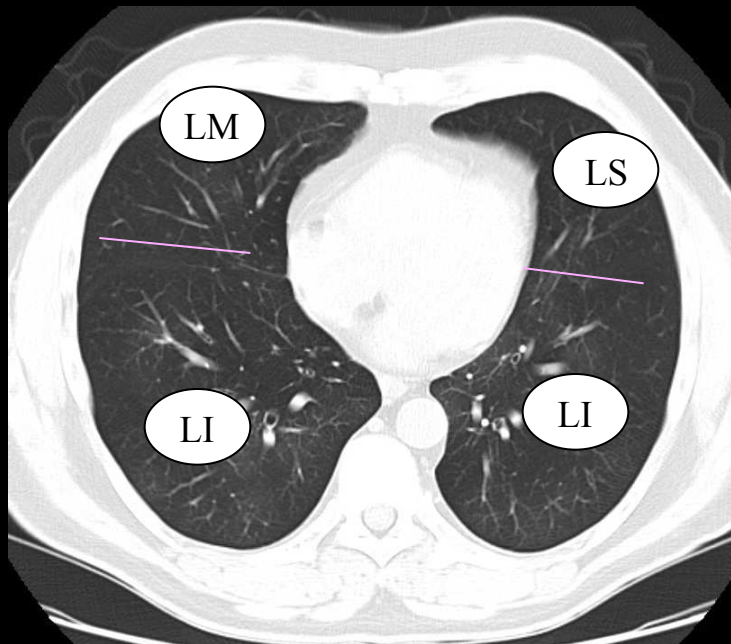
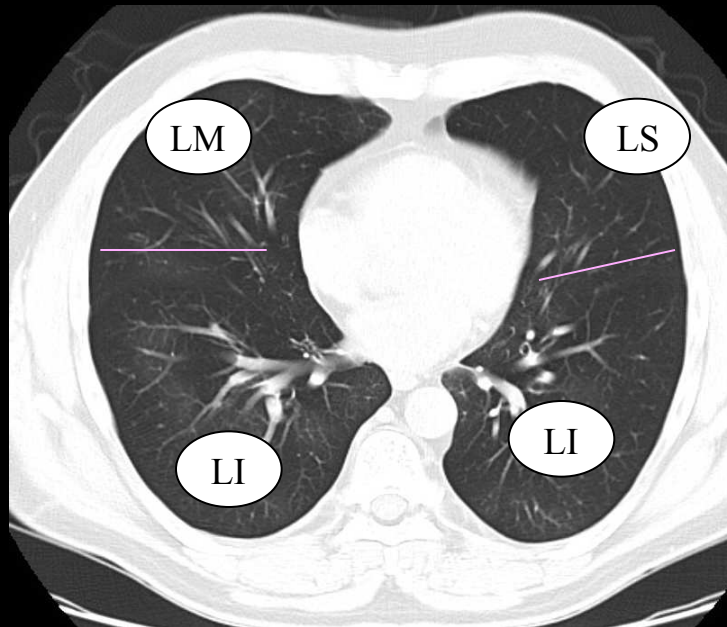
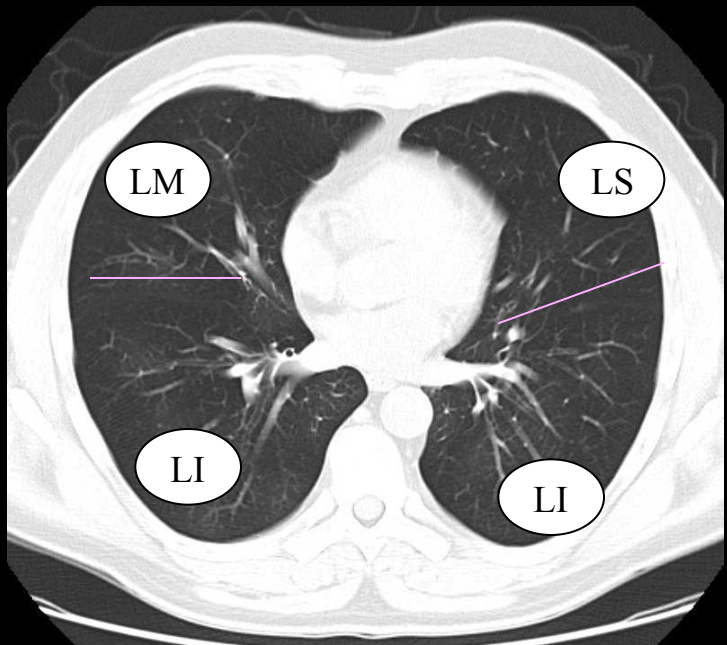

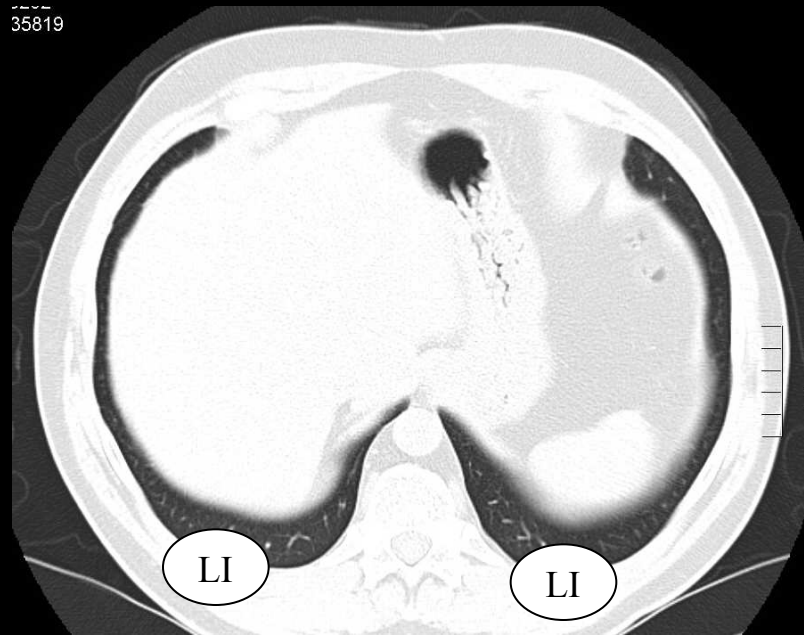
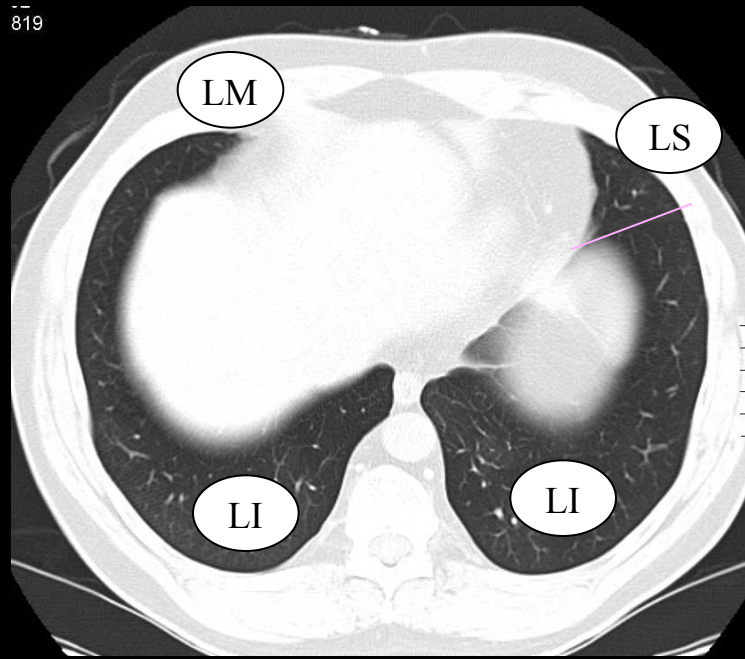
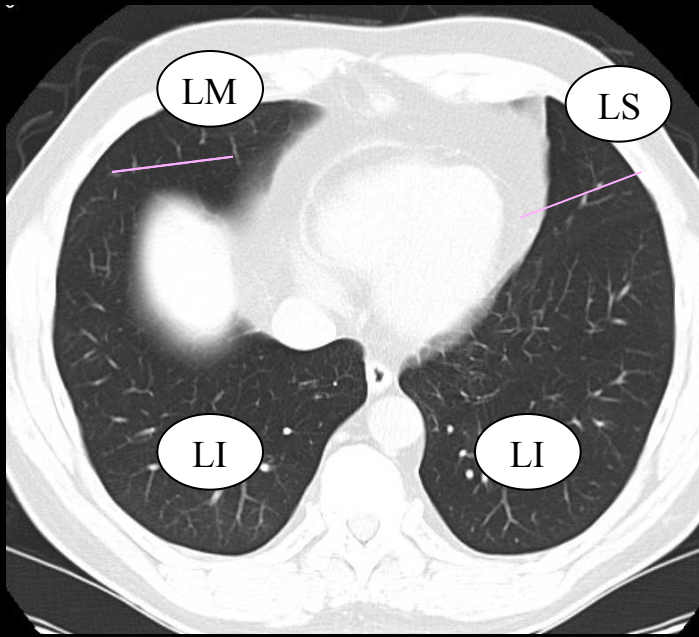

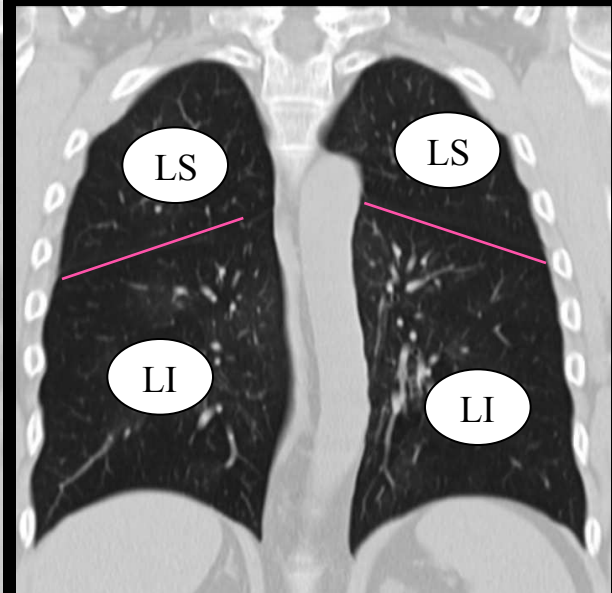
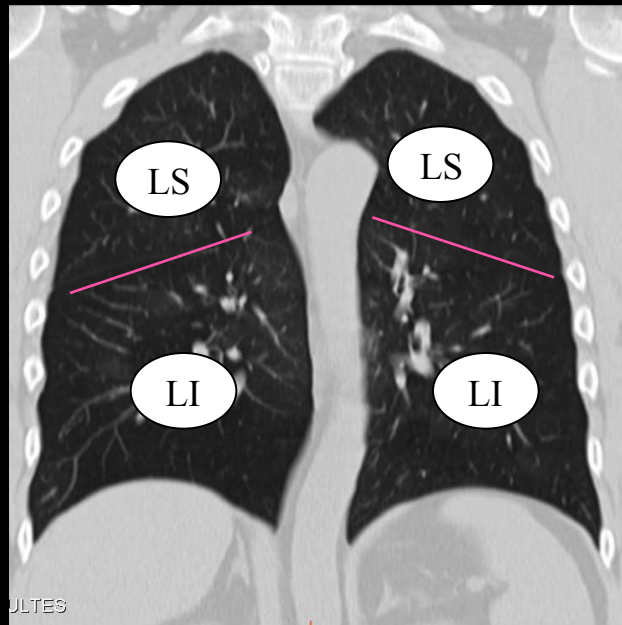
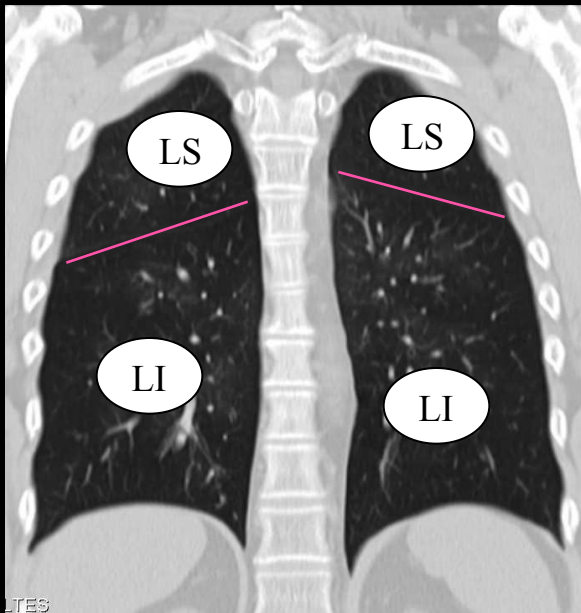
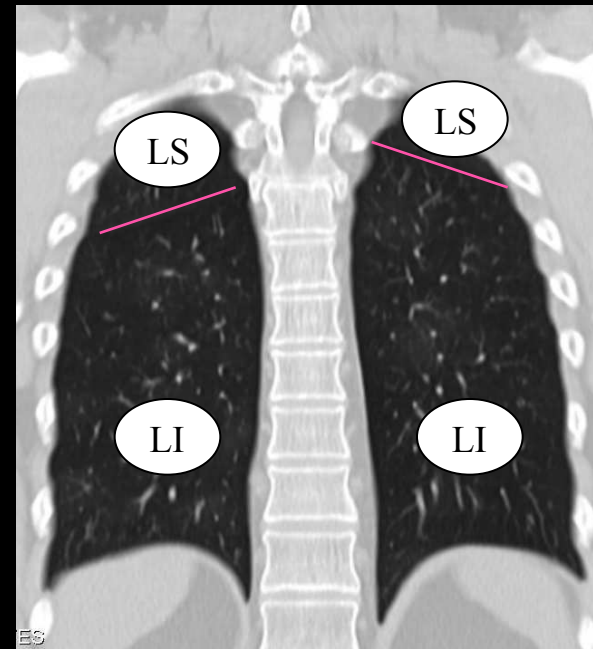
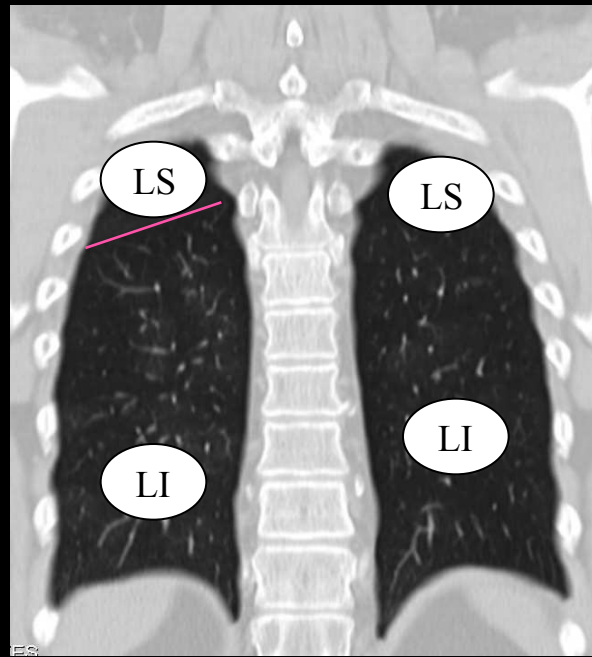
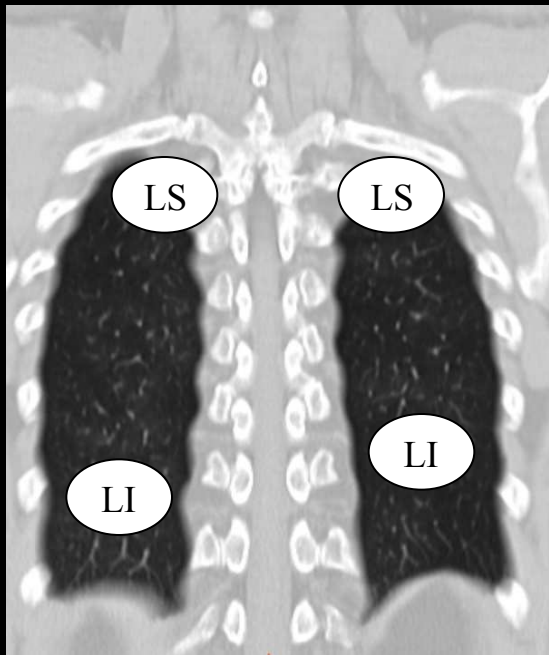

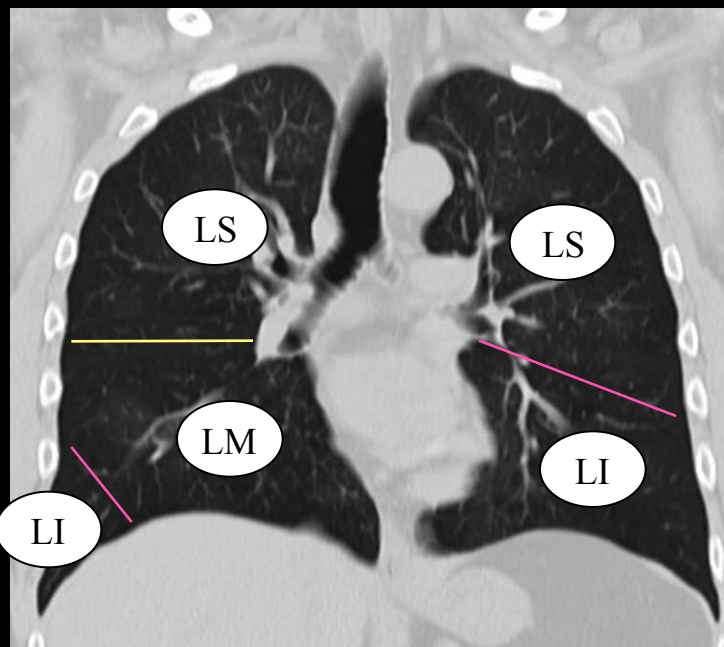
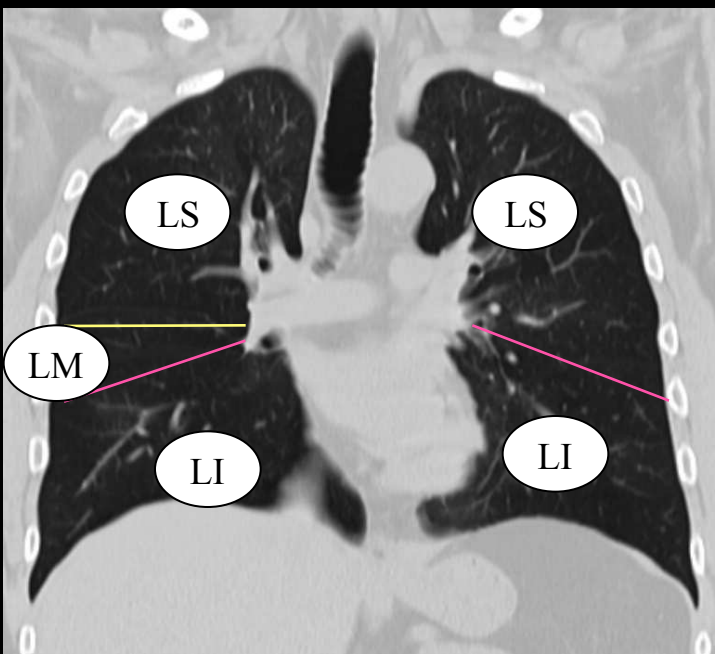
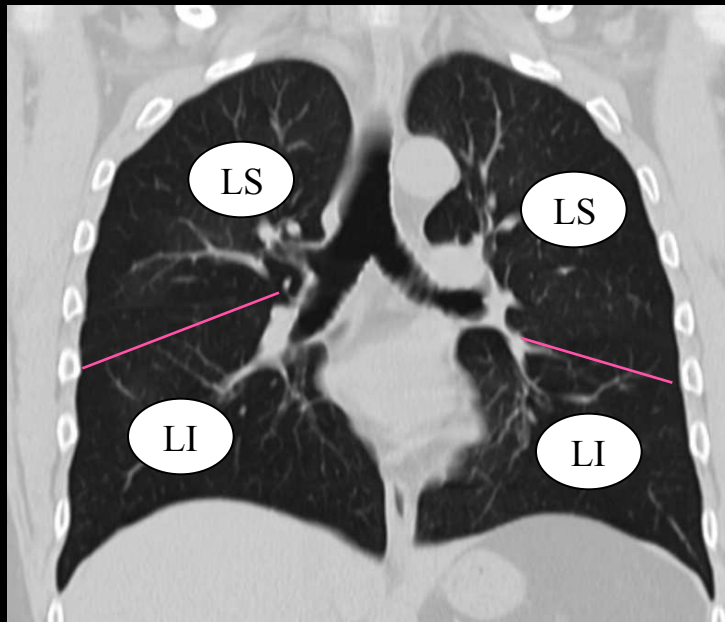
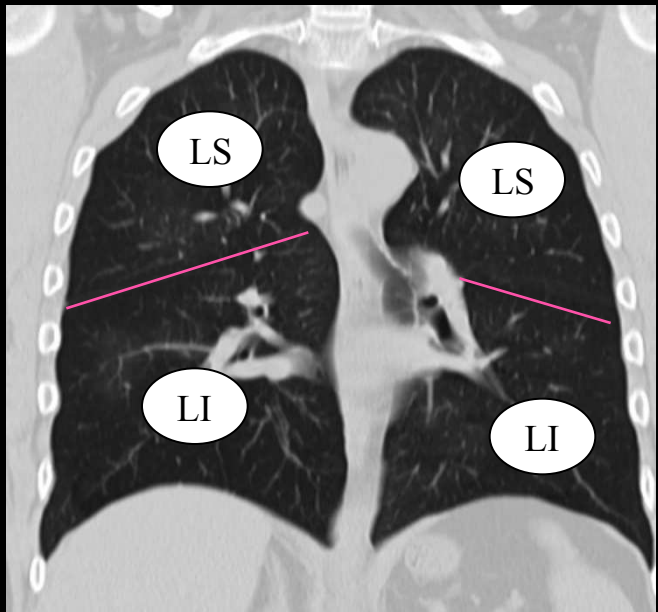

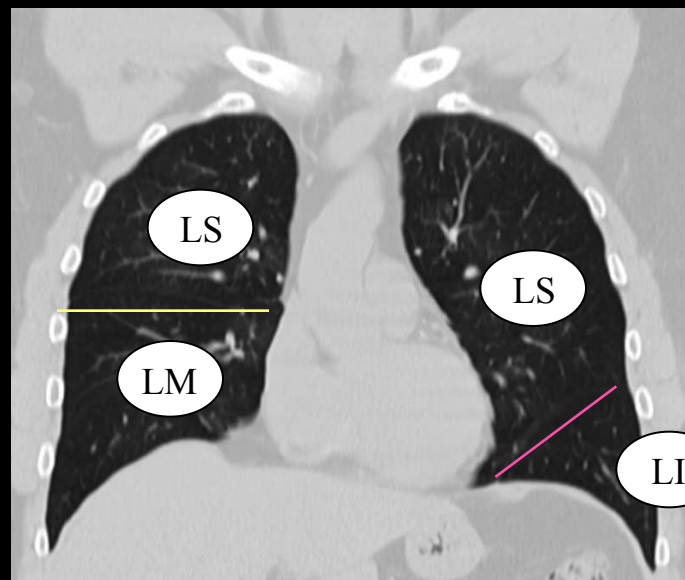
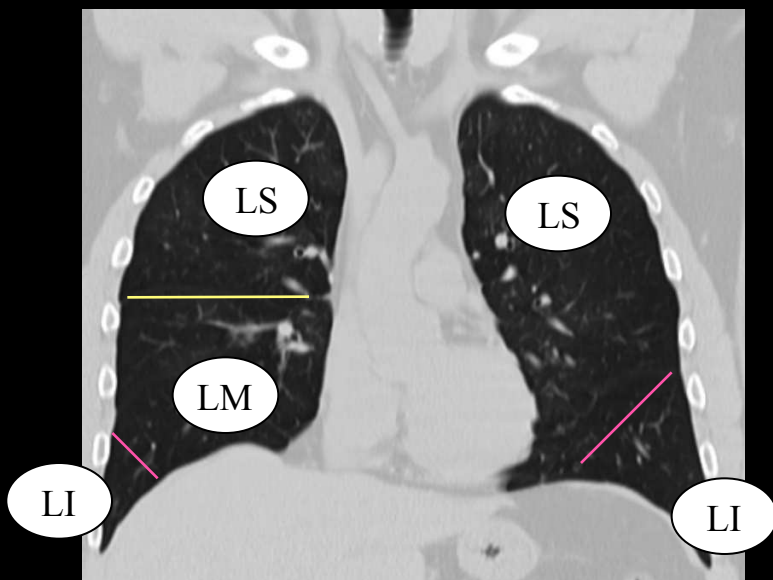
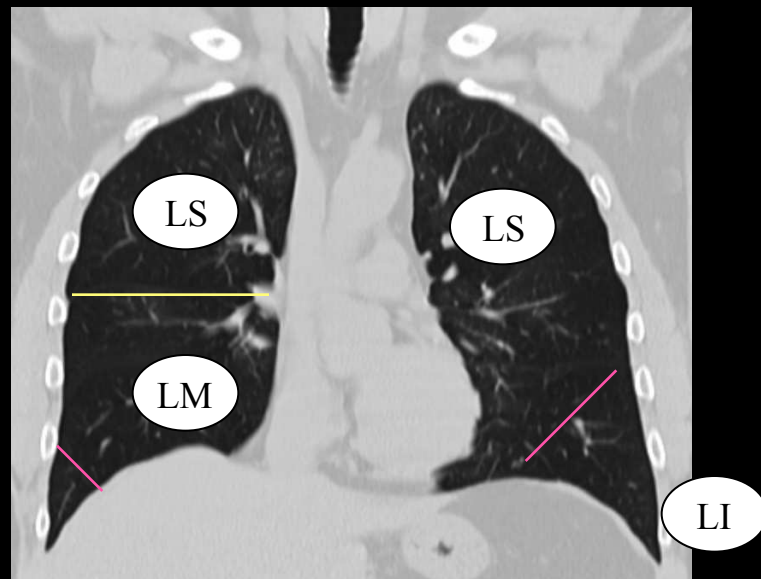
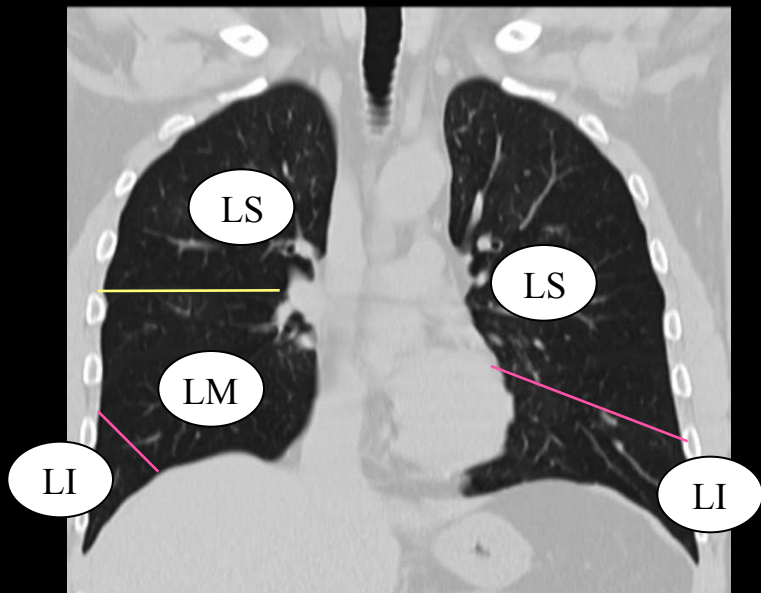

POUMON DROIT

Apical S1

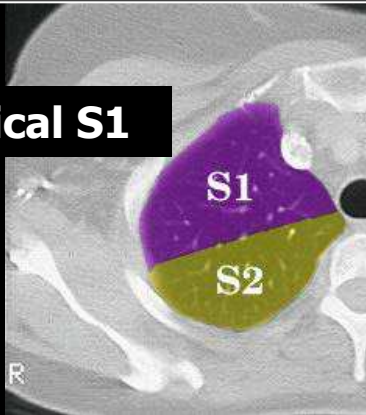

Antérieur S3

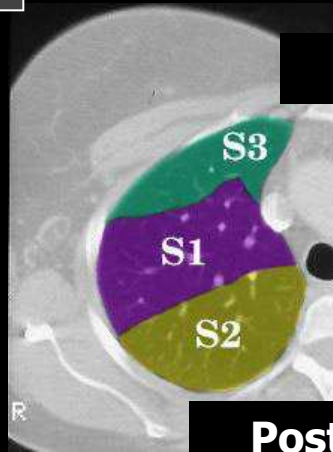

Postérieur S2

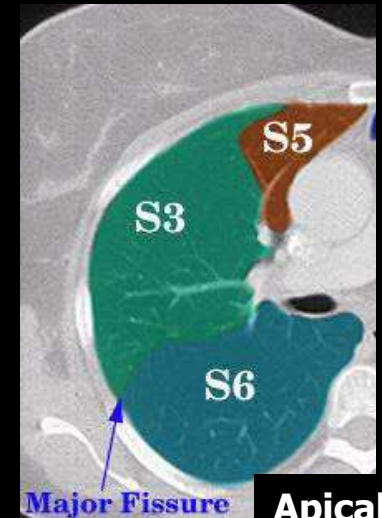

Apical S6

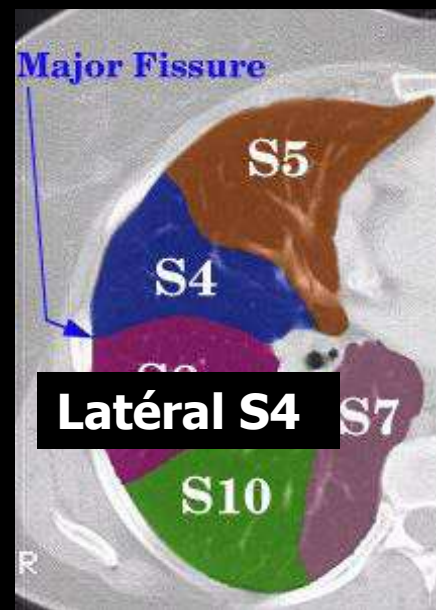

Latéral S4

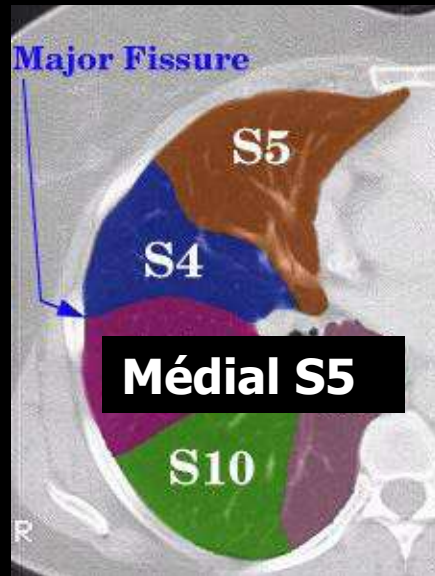

Médial S5

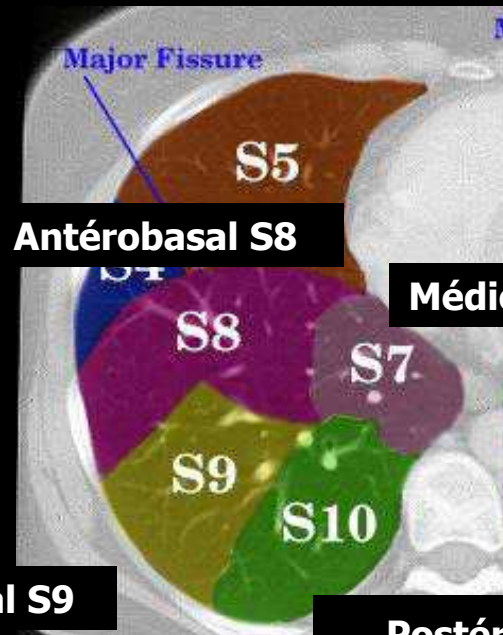

Antérobasal S8

Médiobasal S7

Latérobasal S9

Postérobasal S10

POUMON GAUCHE

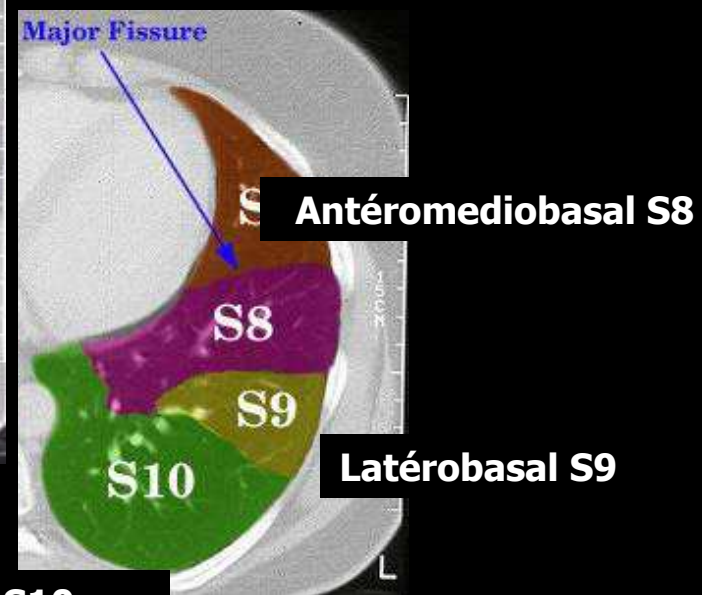
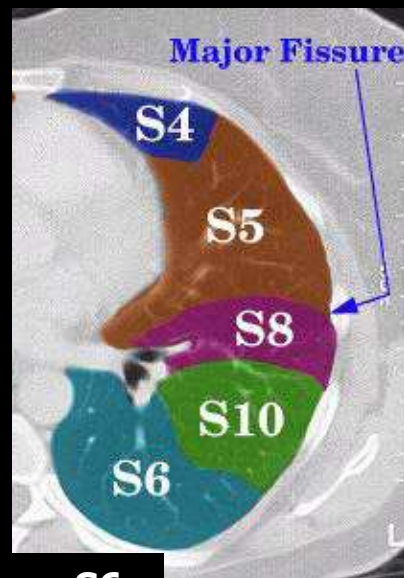
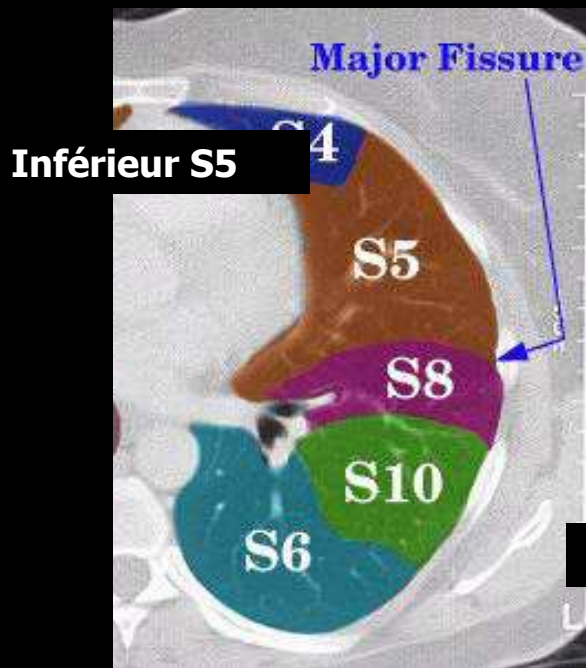
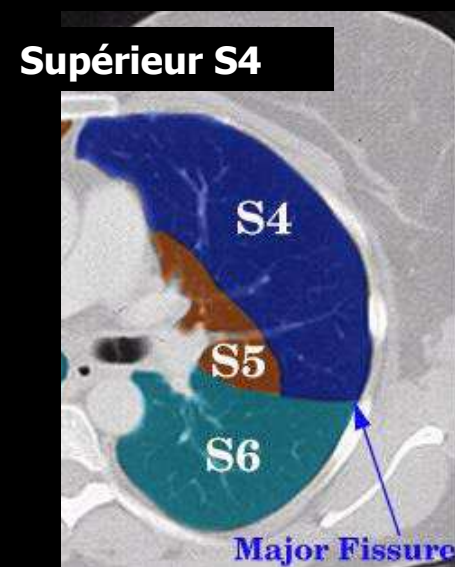
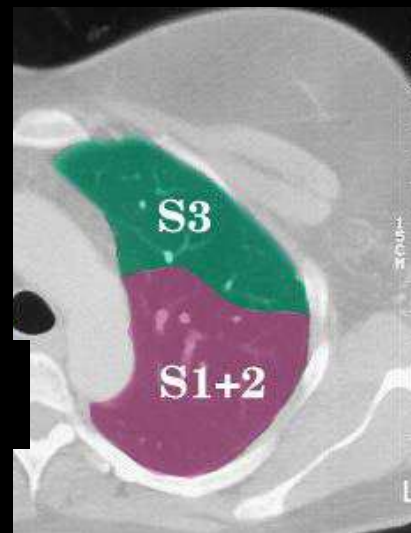
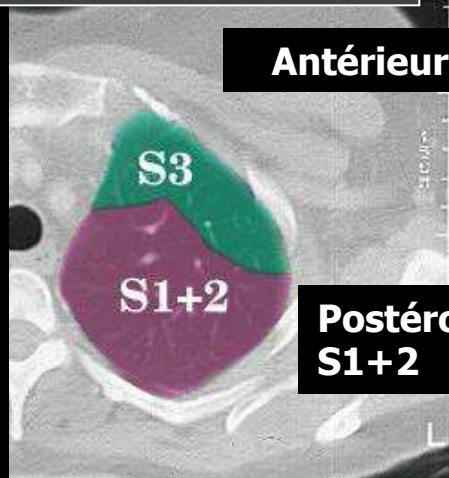

Postérobasal S10



**UN PEU DE PATHOLOGIE ET
VARIATIONS ANATOMIQUES...**

Stase Physiologique

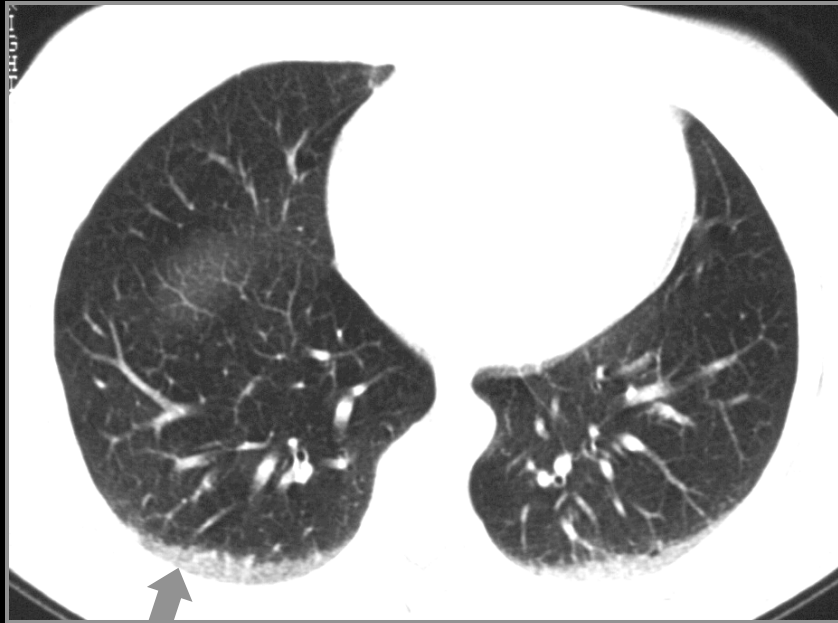

Territoires
Déclives

inspiration

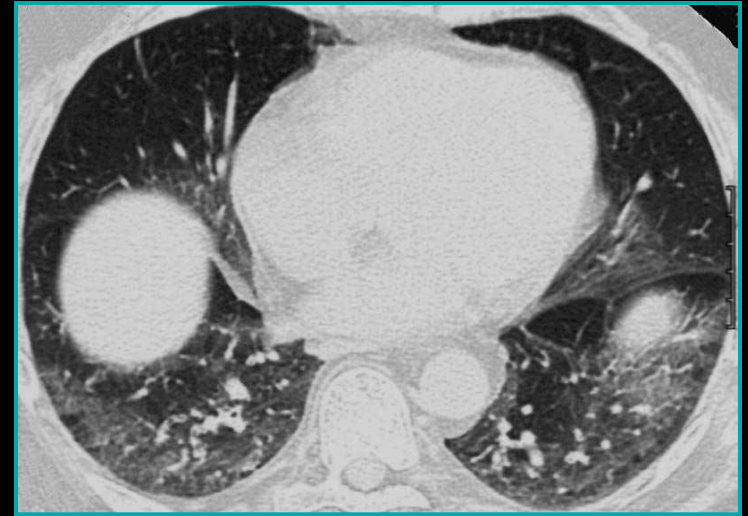

procubitus

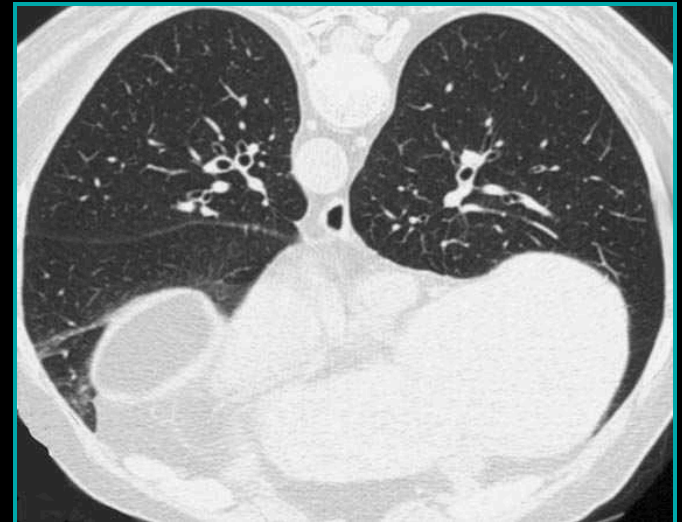

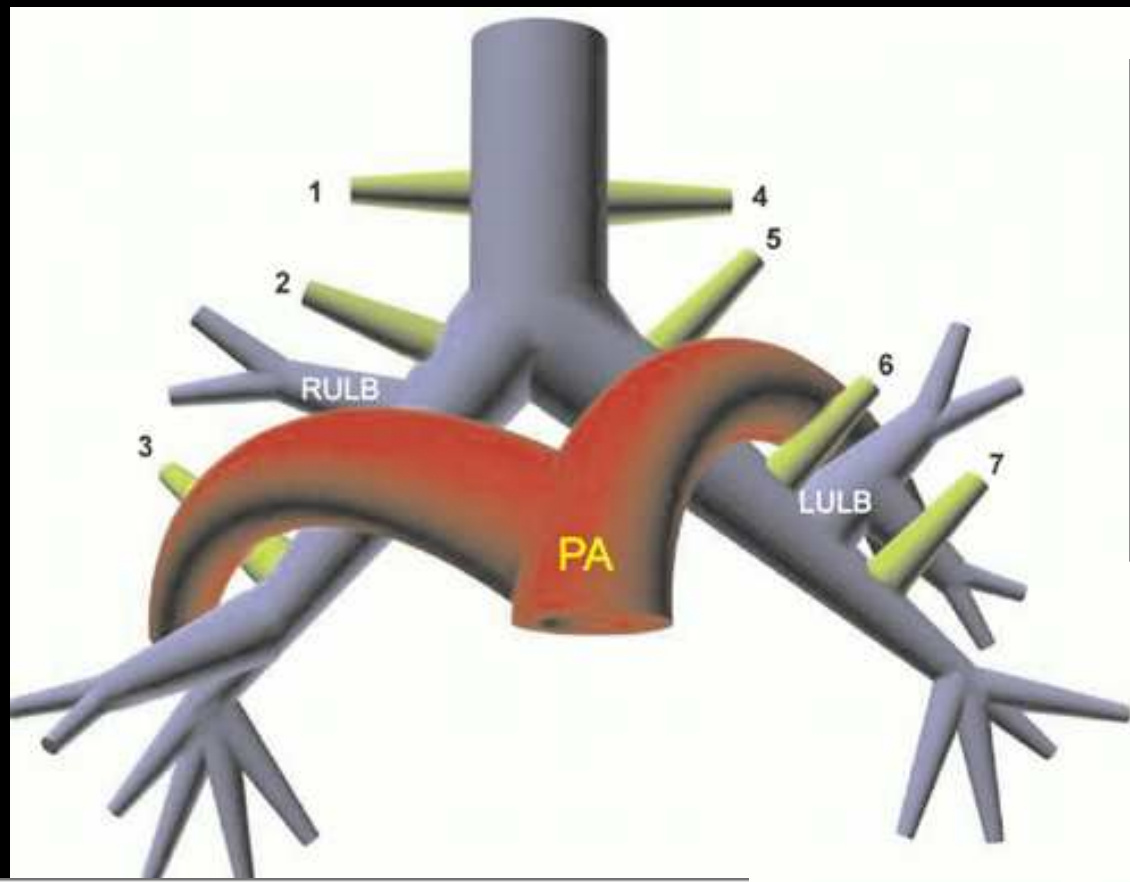

Bronche ectopique

Les plus fréquentes 2%

Origine déplacée

drainage territoire normal
anatomiquement

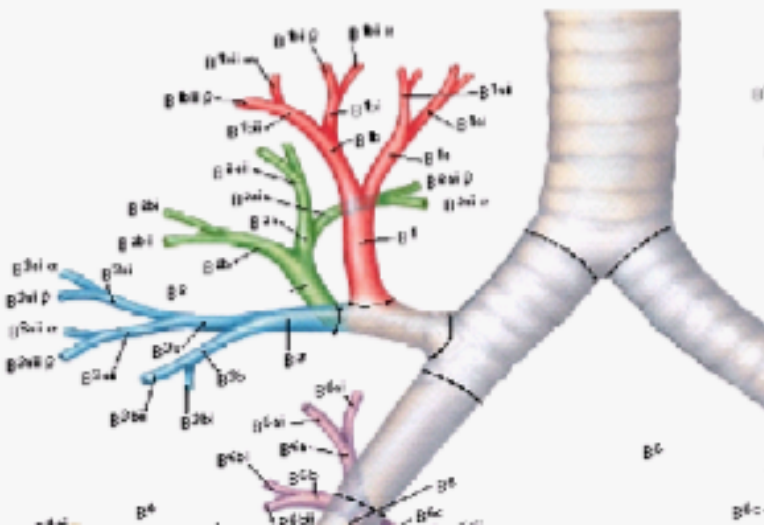

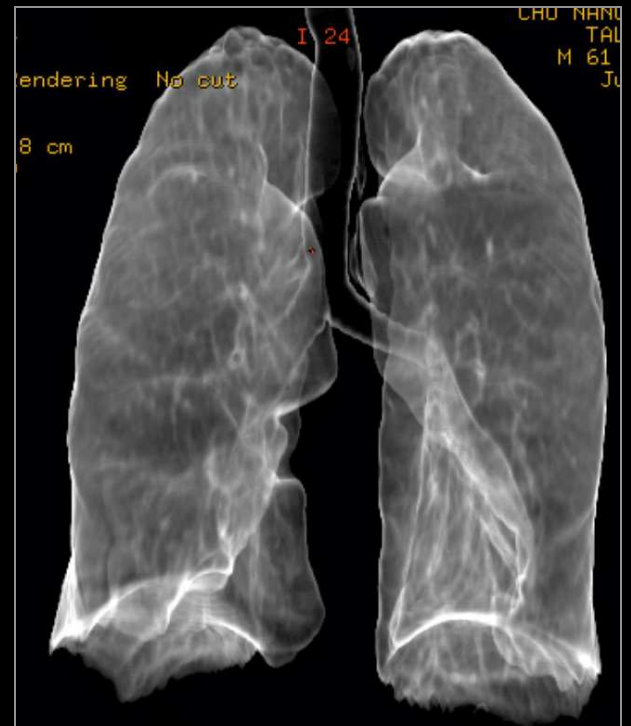
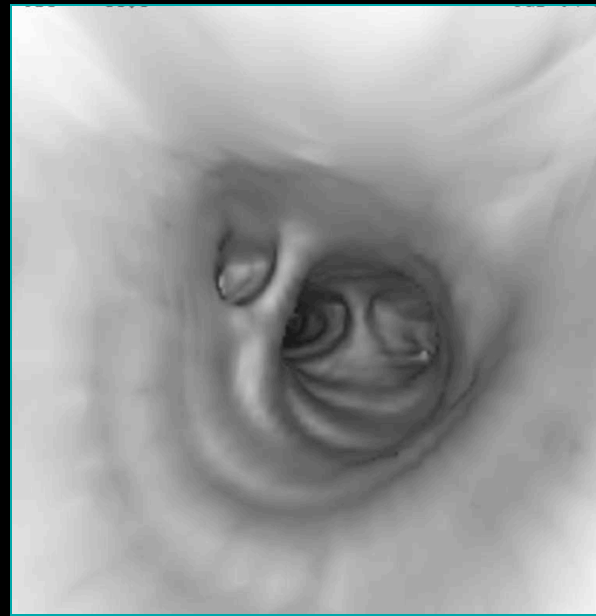
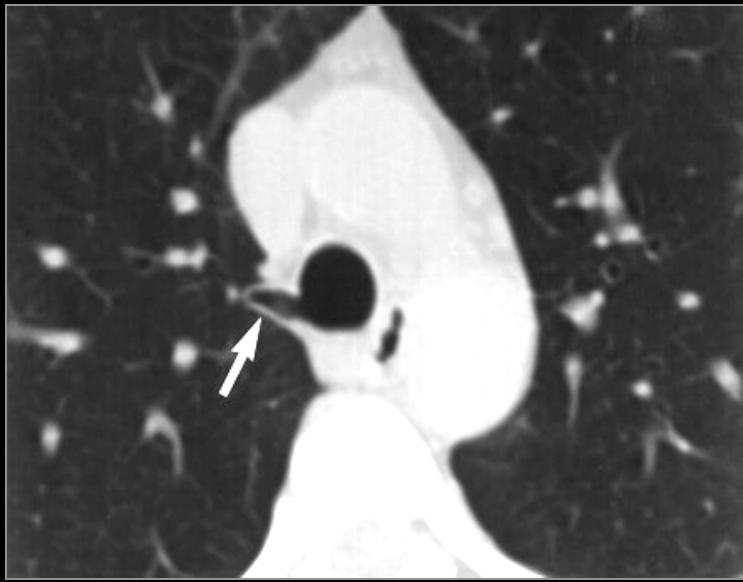

Bronche surnuméraire

Ventilation d'un territoire supplémentaire

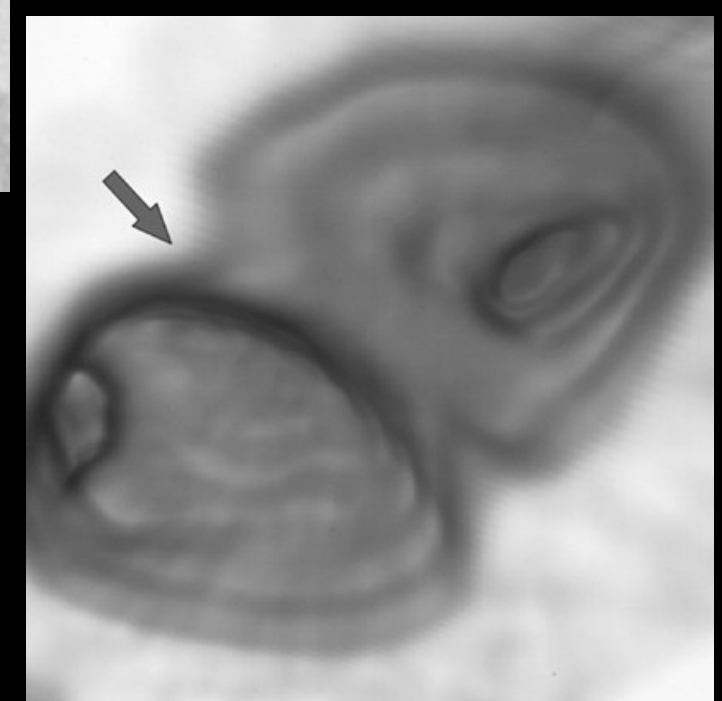
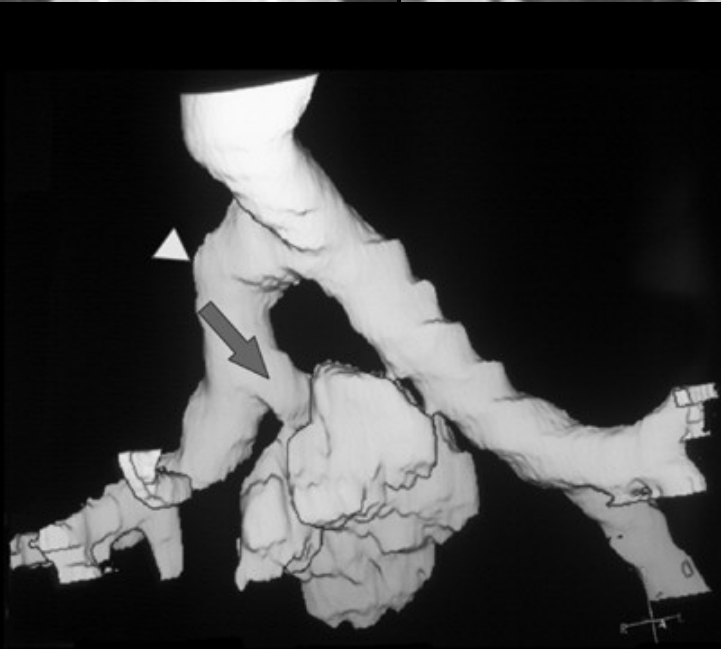
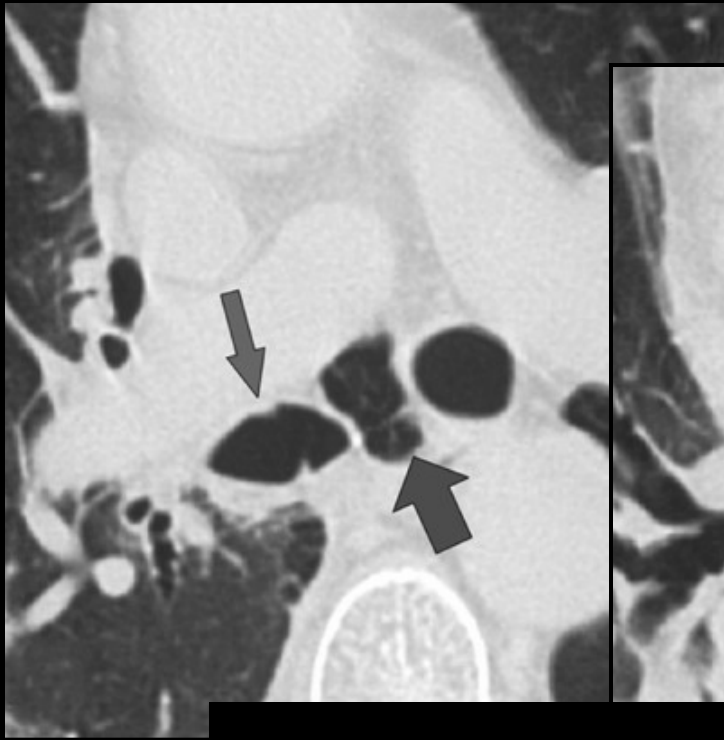

Trachéobronchomégalie (maladie de Mounier-Kuhn)

Maladie des tissus musc. et élastiques

Maladie intrinsèque VA ou associée à maladie Ehler Danlos

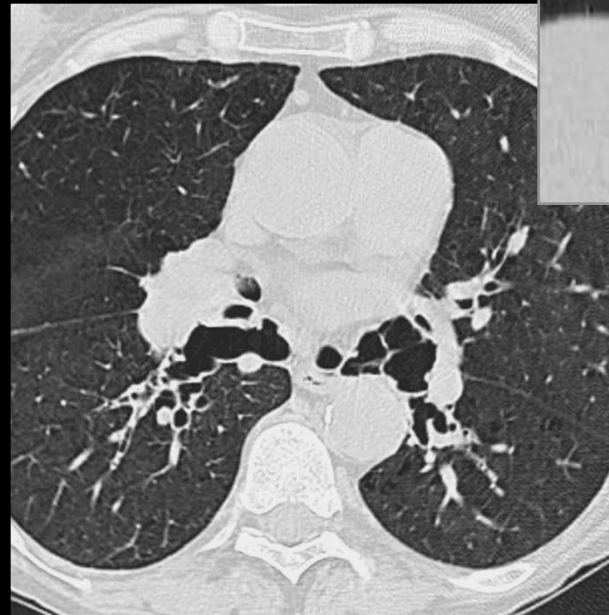
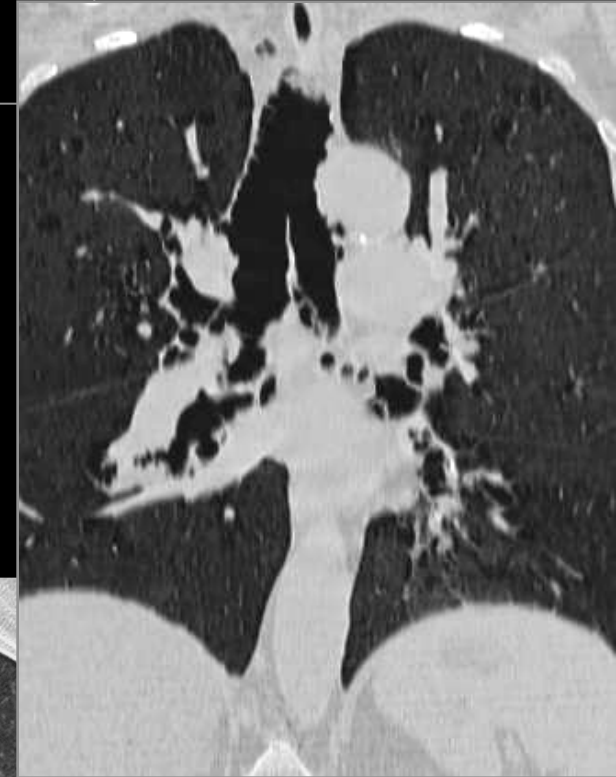

CYLINDRIQUES
(= fusiformes)

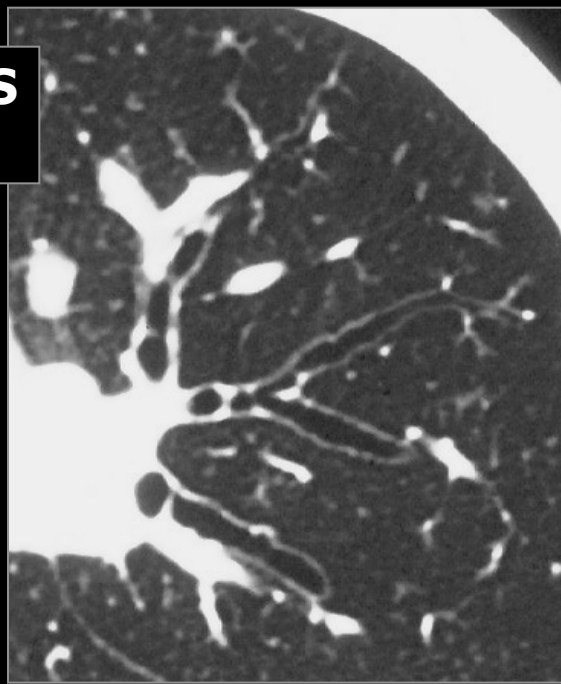

Bronchiectasies
Classification de Reid
(1950)



KYSTIQUES
(= ampullaires, sacciformes)

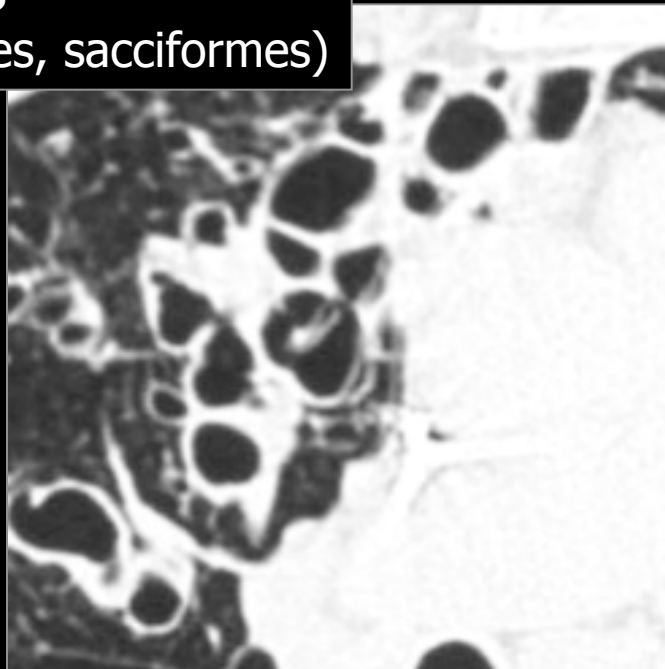

VARIQUEUSES
(= moniliformes, en grappe)

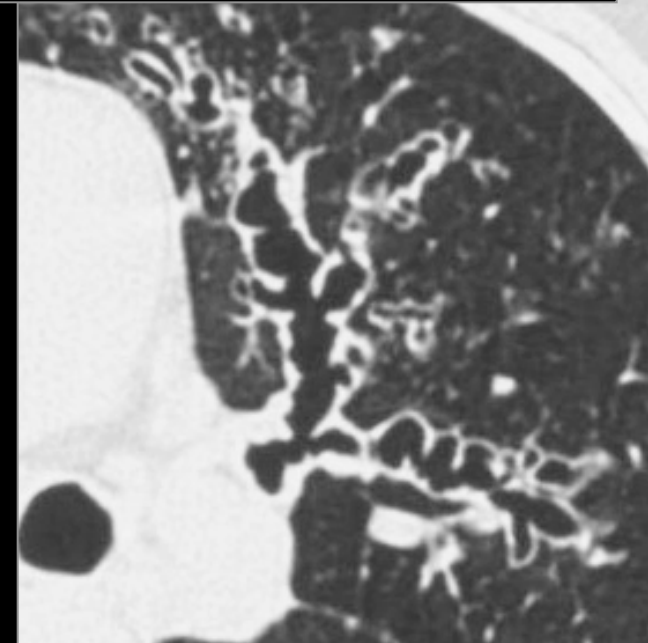

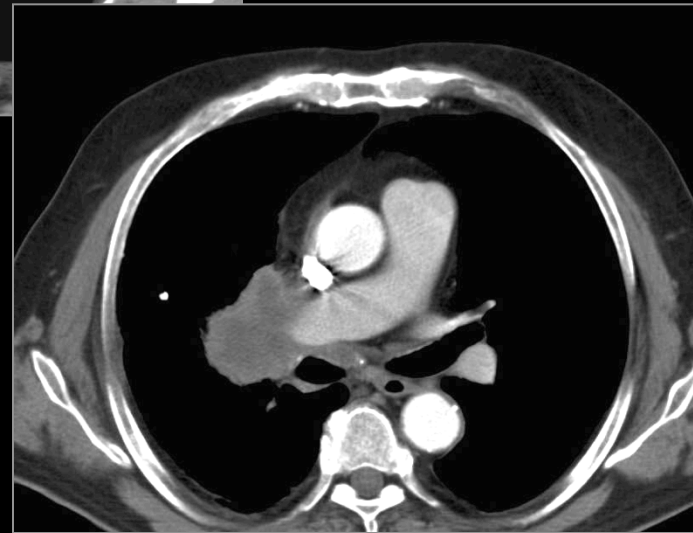
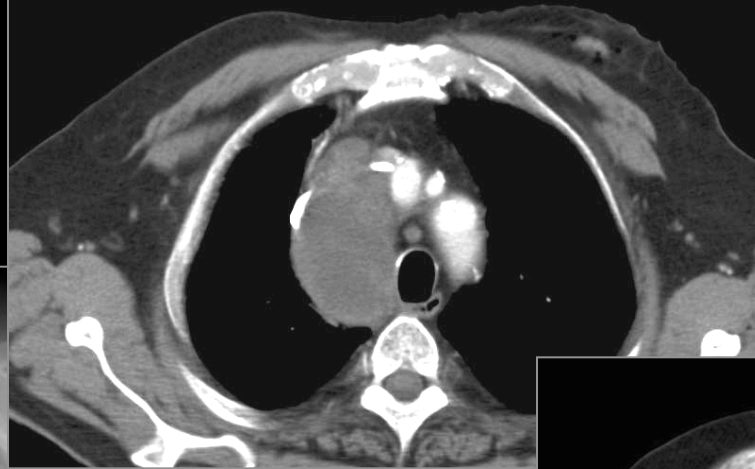
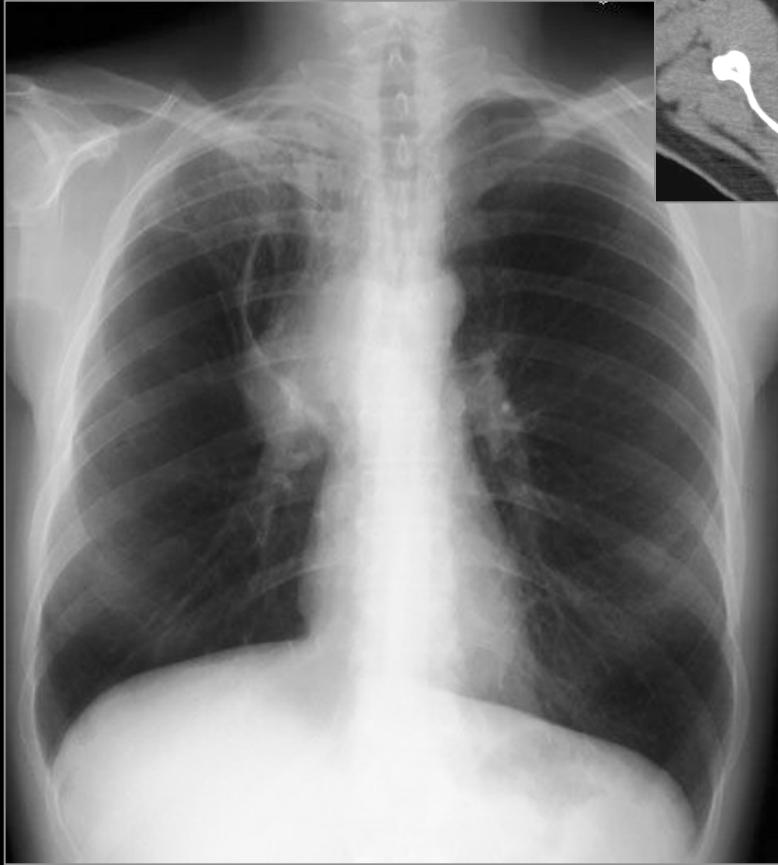

Scissure azygos et carcinome à petites cellules

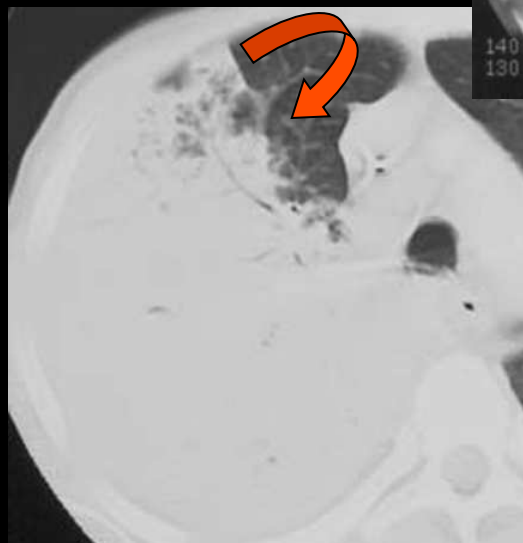

PFLA du lobe inférieur (hépatisation)

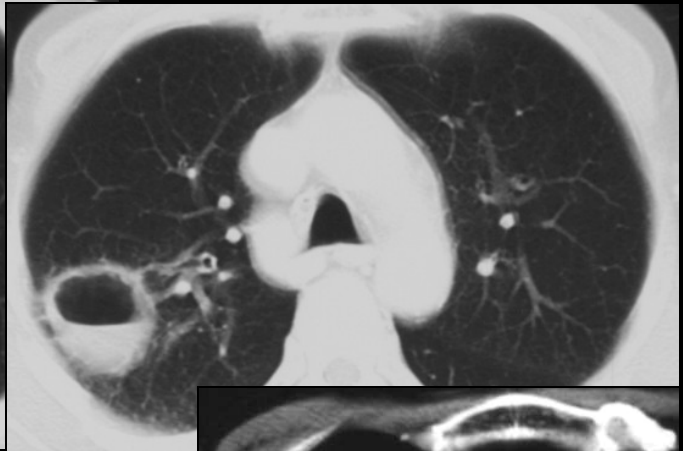

abcès du poumon



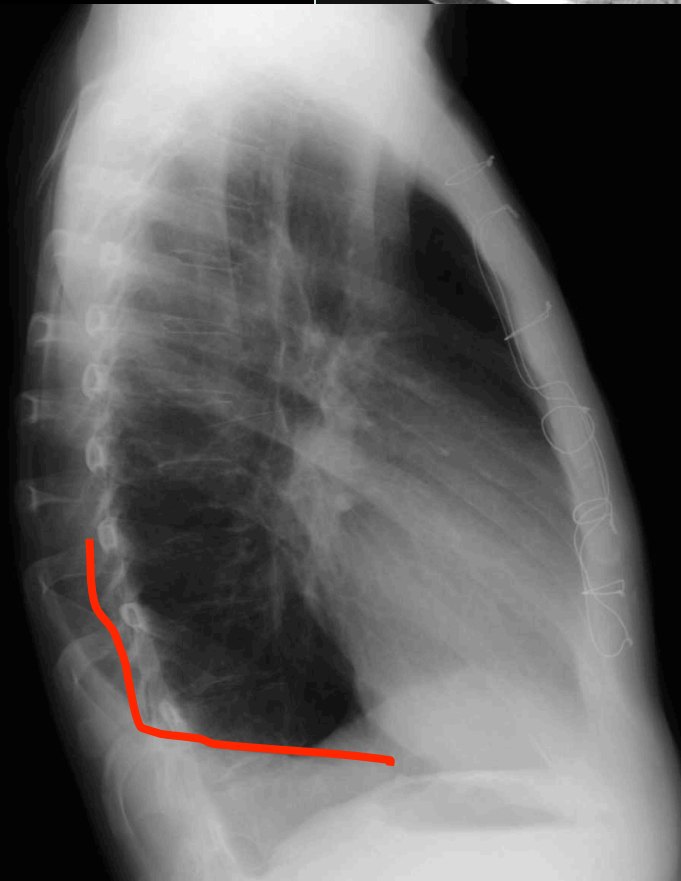
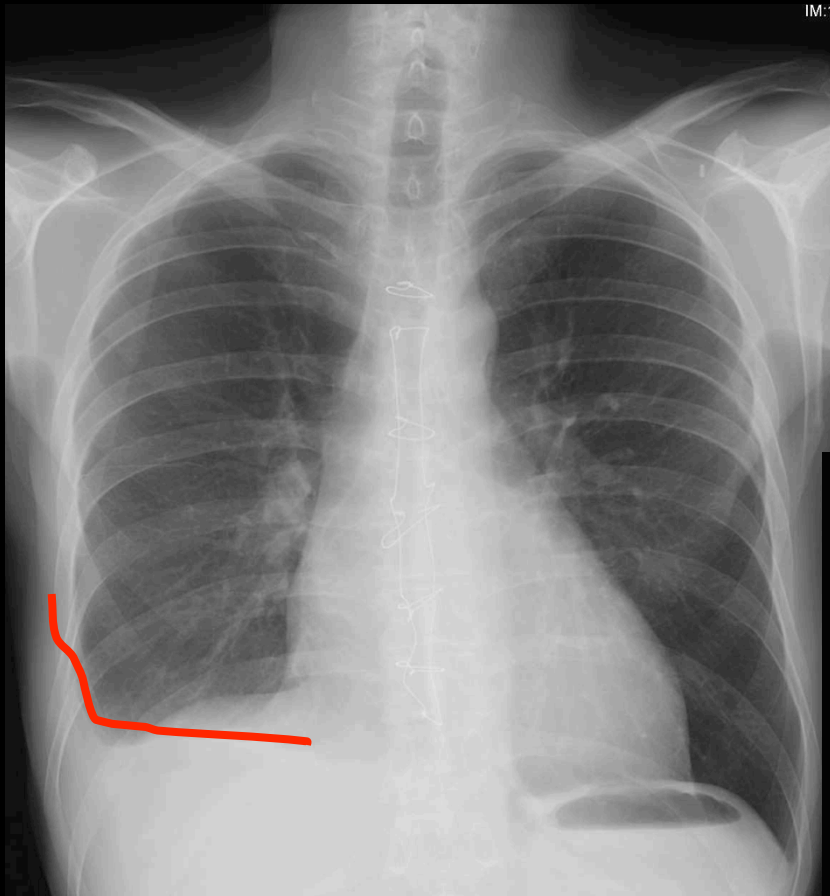

**Épanchement pleural
droit**

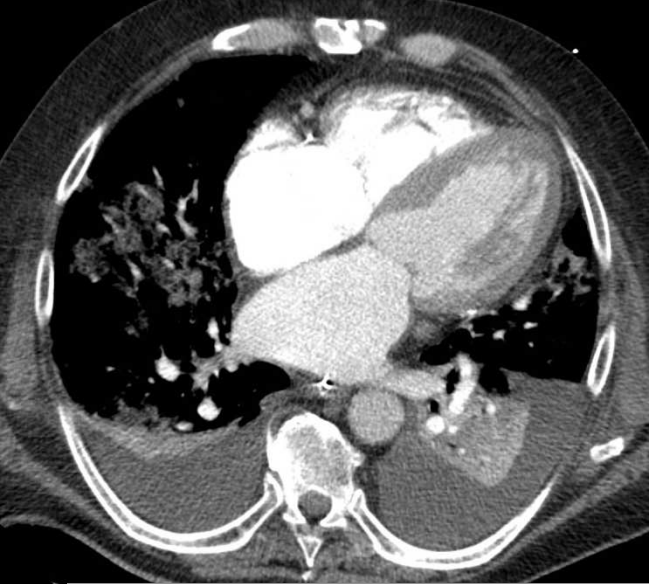

Pleurésie bilatérale décompensation cardiaque

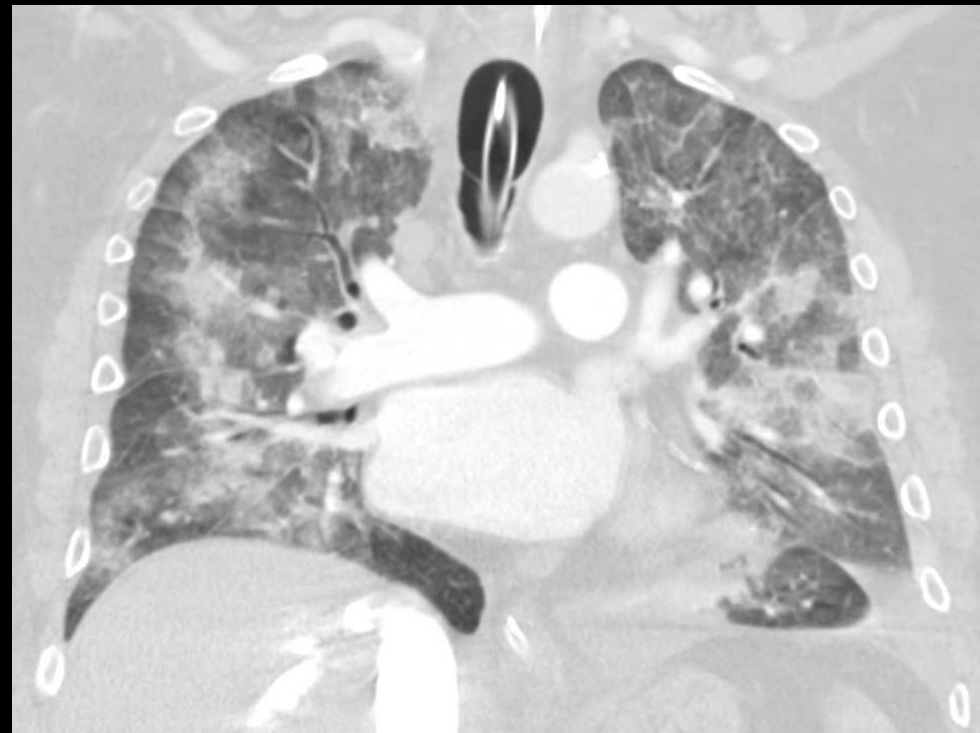
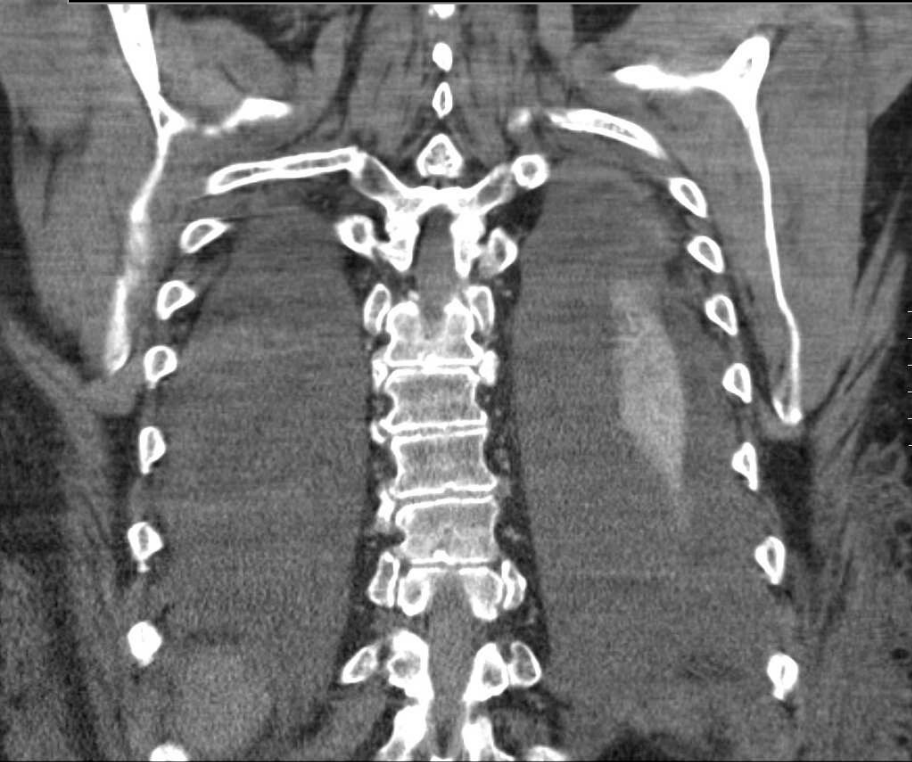

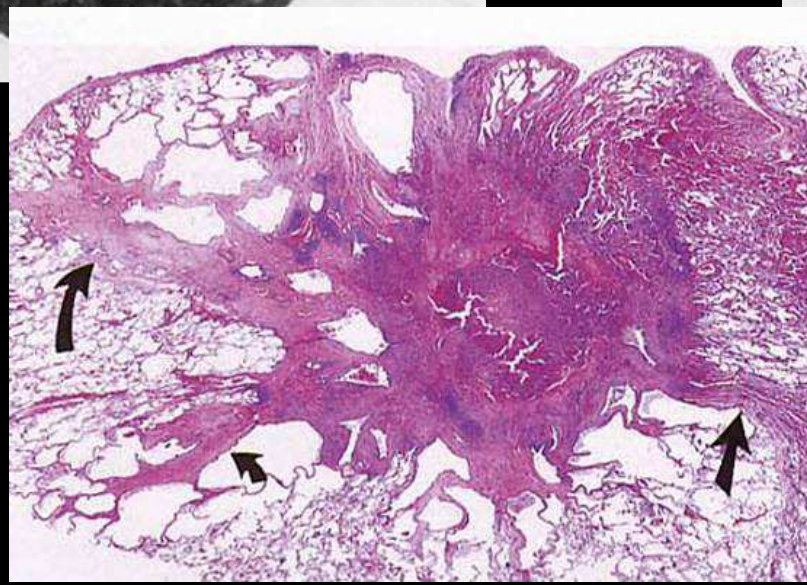

**adénocarcinomes
infiltration et rétraction de
la plèvre**



Atteinte parenchymateuse interstitielle...



stade précoce aspect de surcharge en verre dépoli interstitielle péri hilare bilatérale



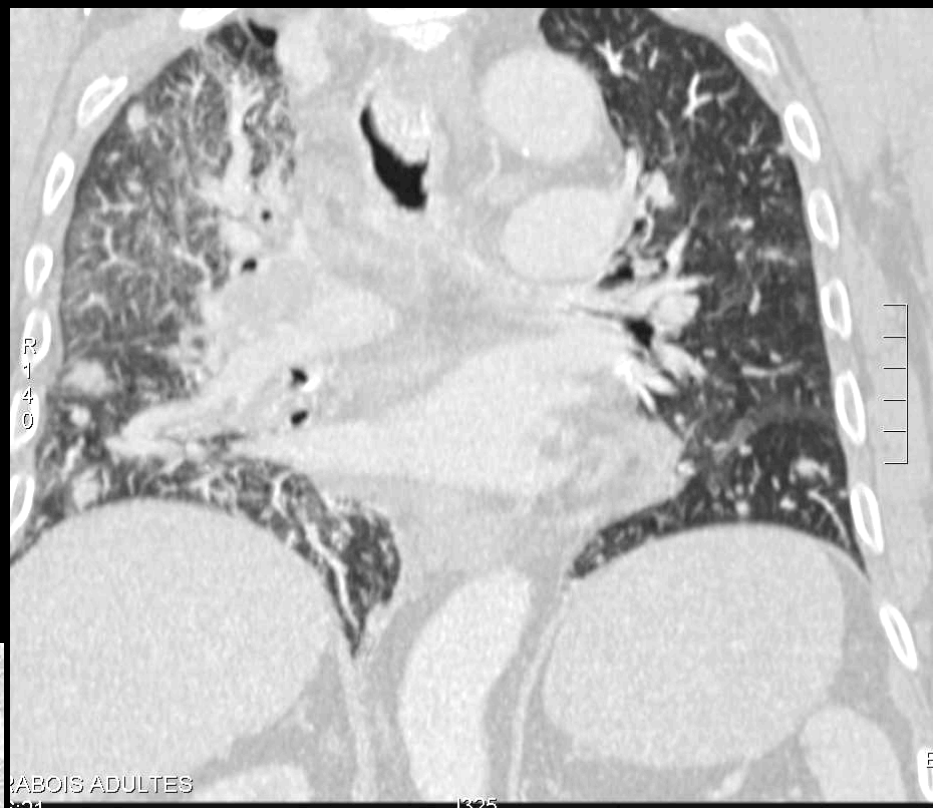
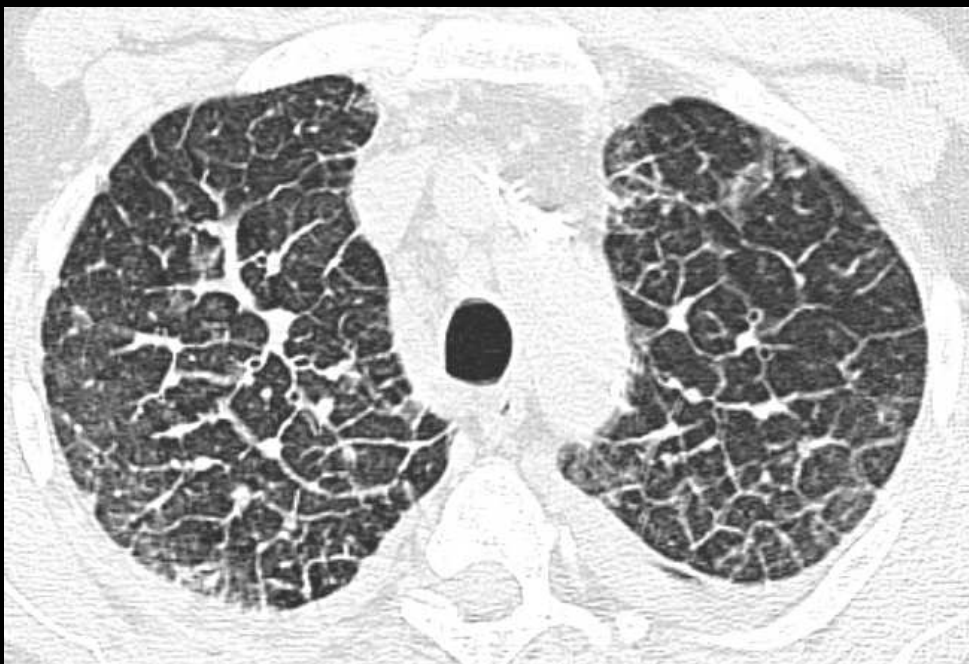

**Épaississements des
septas et
micronodules :
lymphangite**



silicose

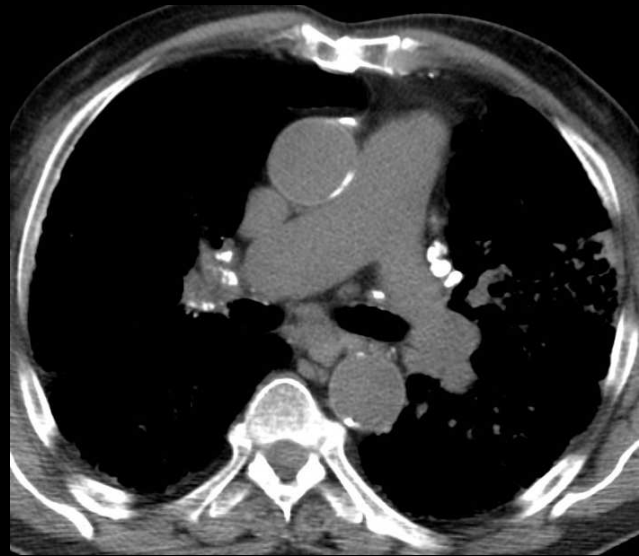
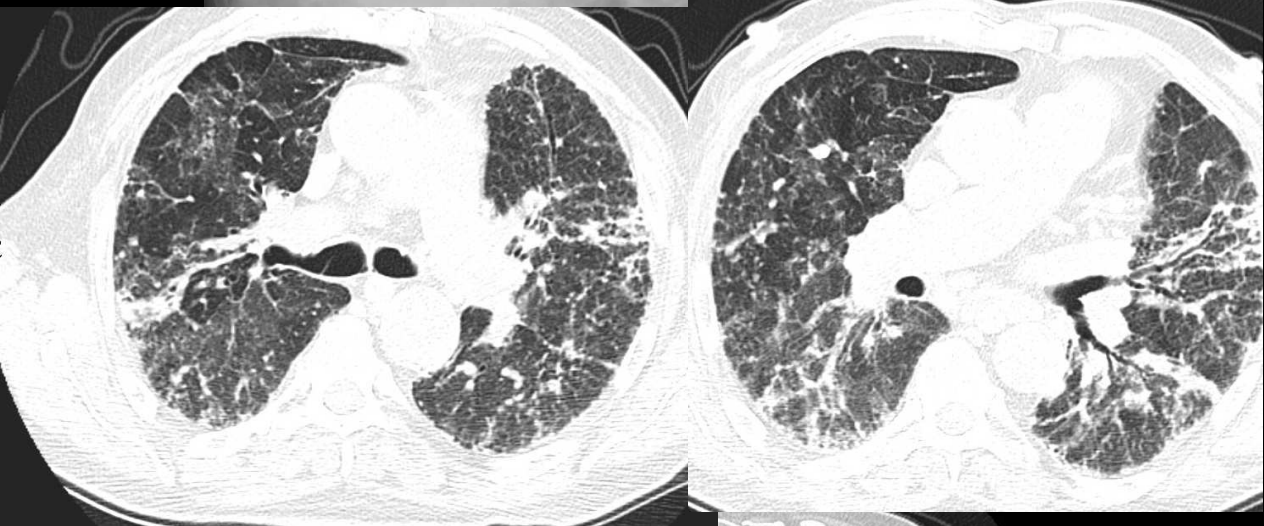
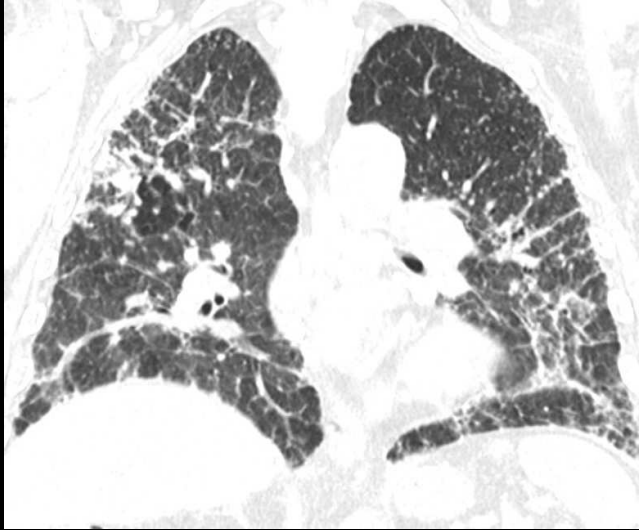

Bronchiolite bactérienne

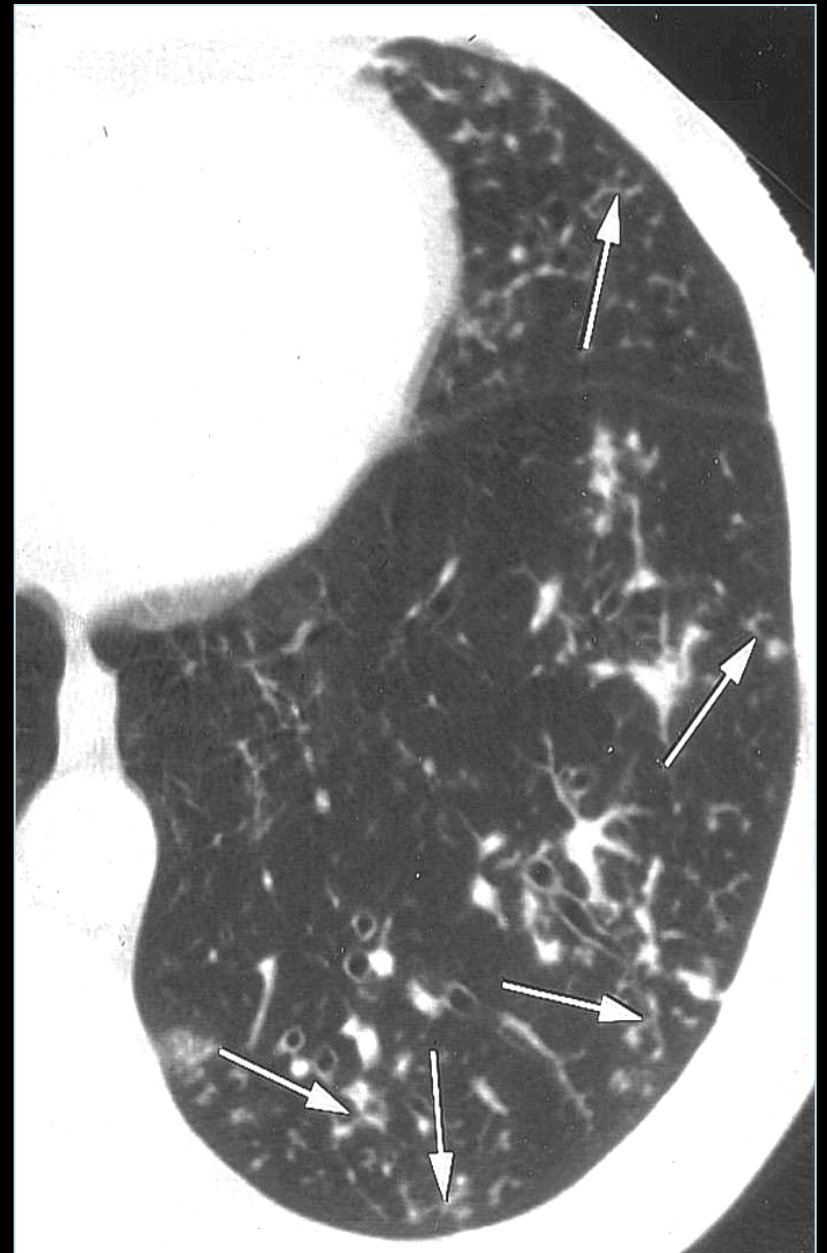
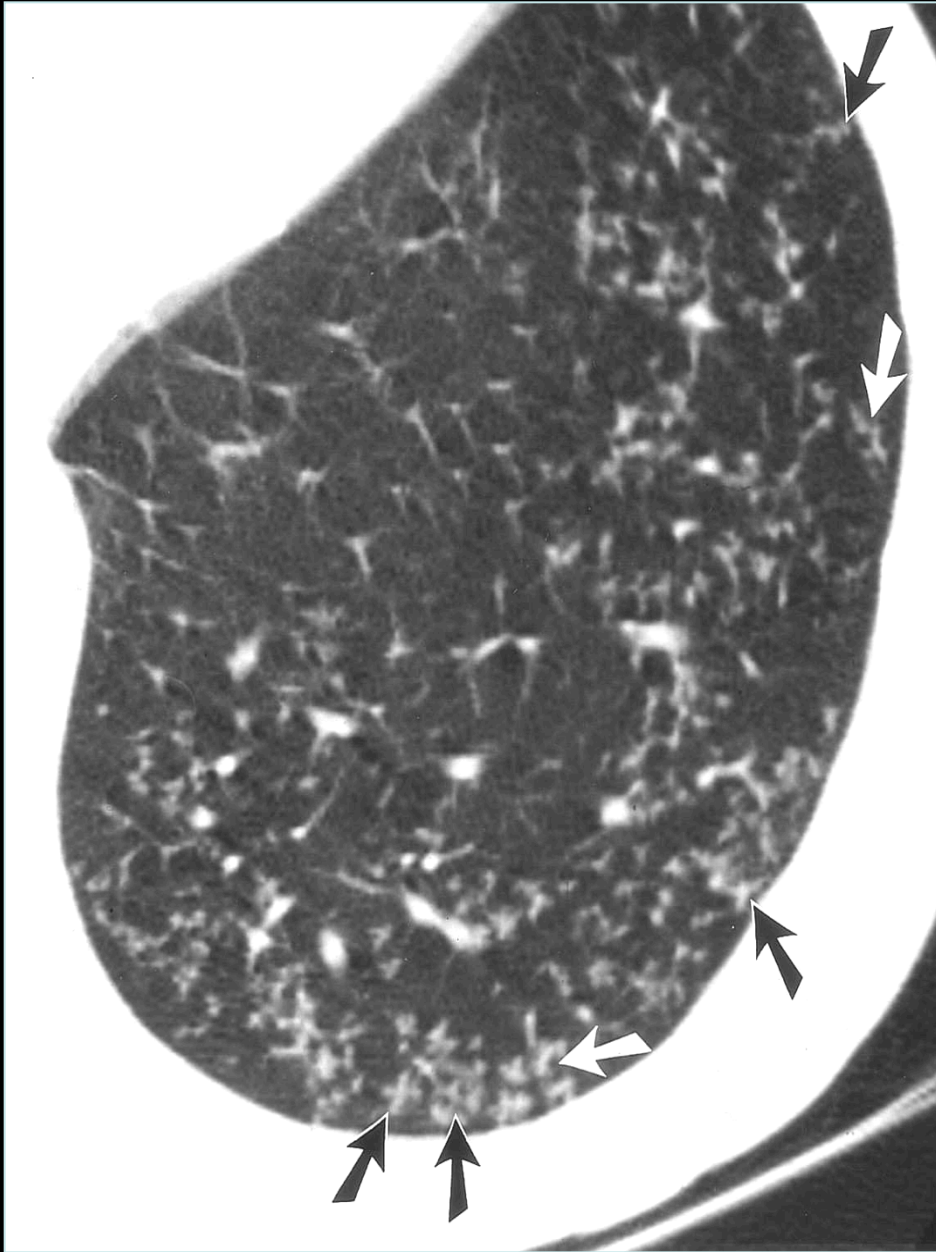

Opacités macro nodulaires

Lâcher de ballon
Métastases pulmonaires
Distribution hémotogènes

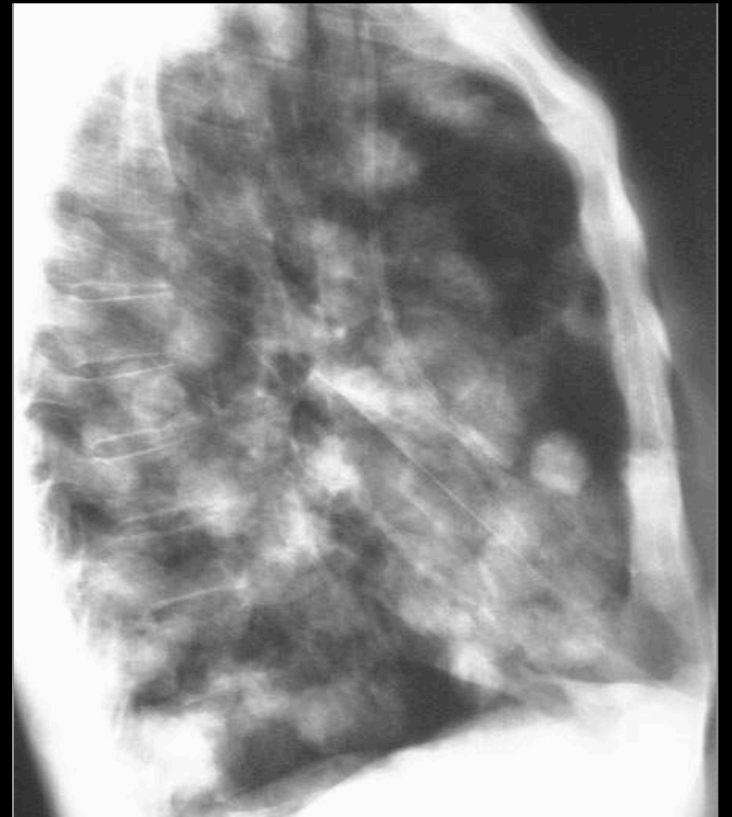
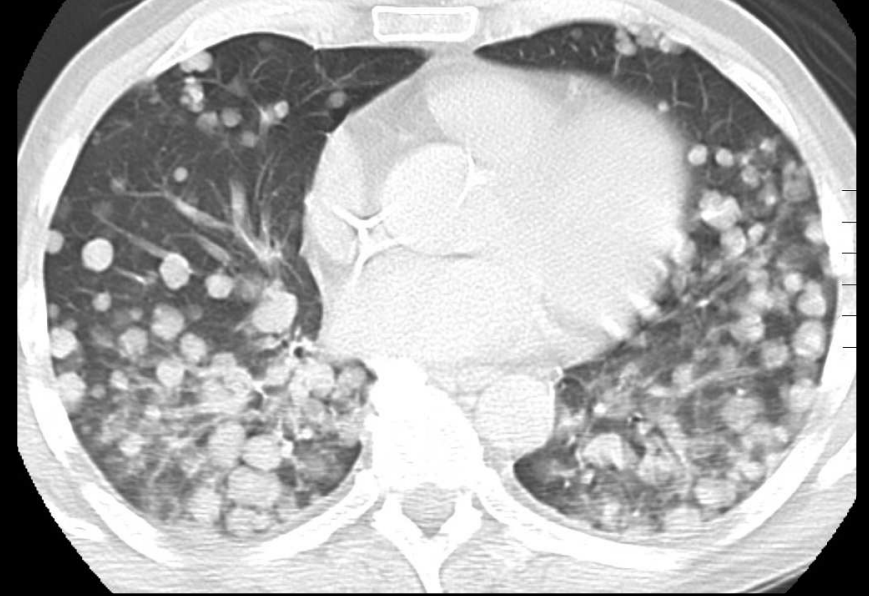

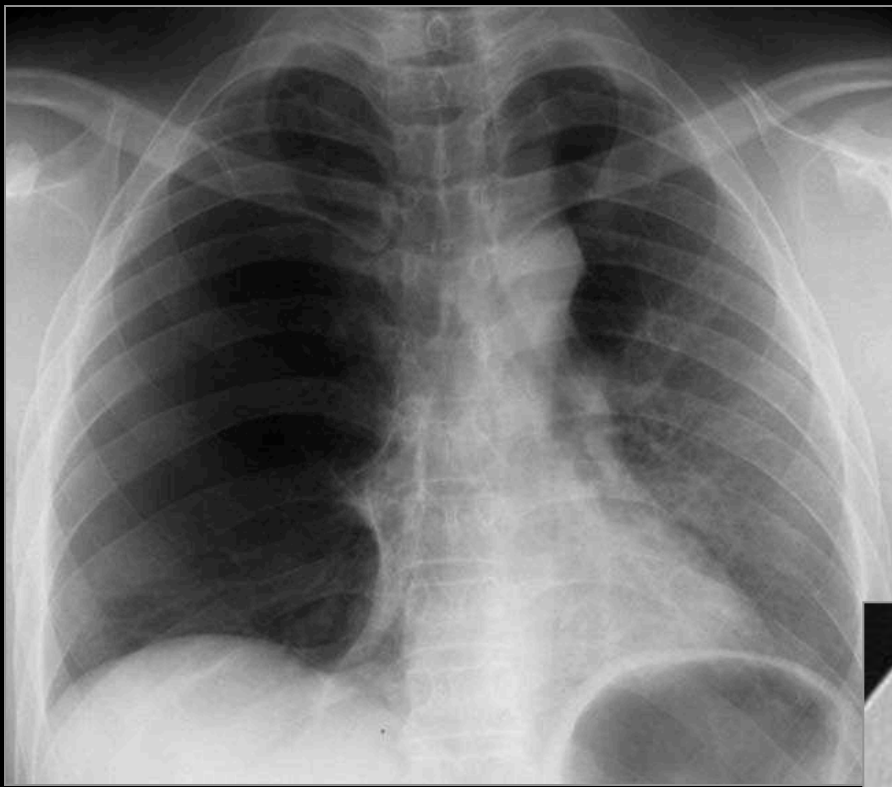

Hyperclartés
Bulles
d' emphysème

pneumothorax

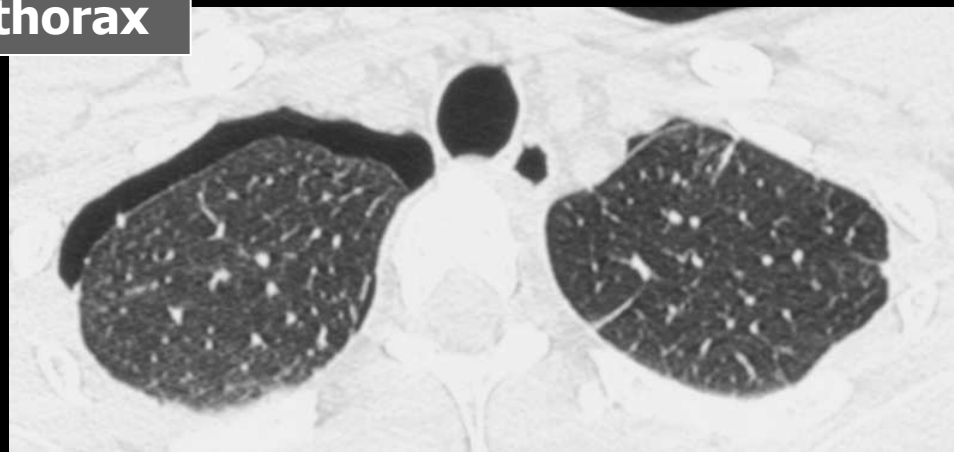
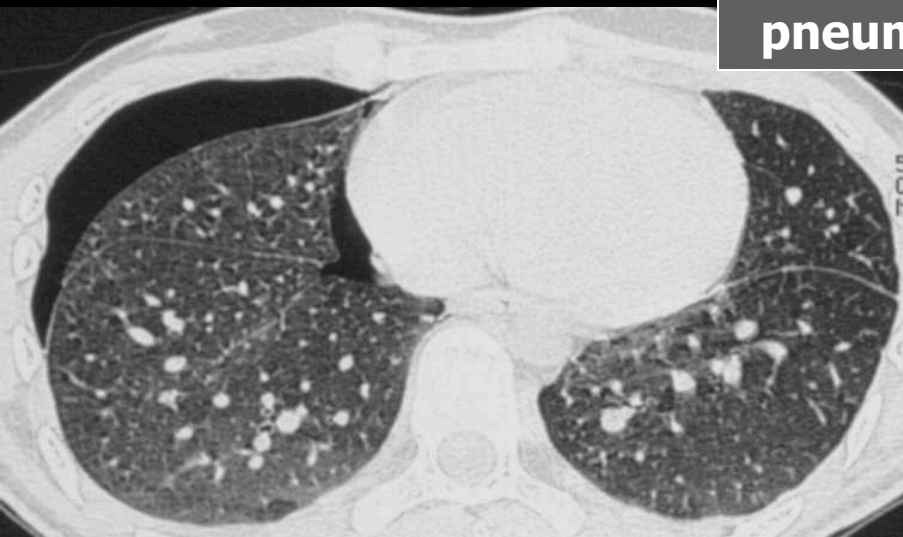

coupes en expiration

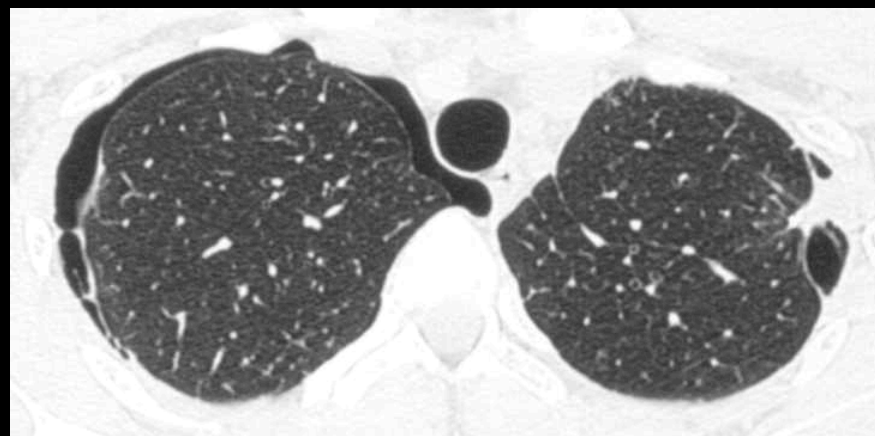

coupes en inspiration



2/ RADIOANATOMIE DU MEDIASTIN

- **GENERALITES**
- **VAISSEAUX**
- **CŒUR**
- **ŒSOPHAGE**
- **CHAINES GANGLIONNAIRES**

Radiographie standard

DE FACE

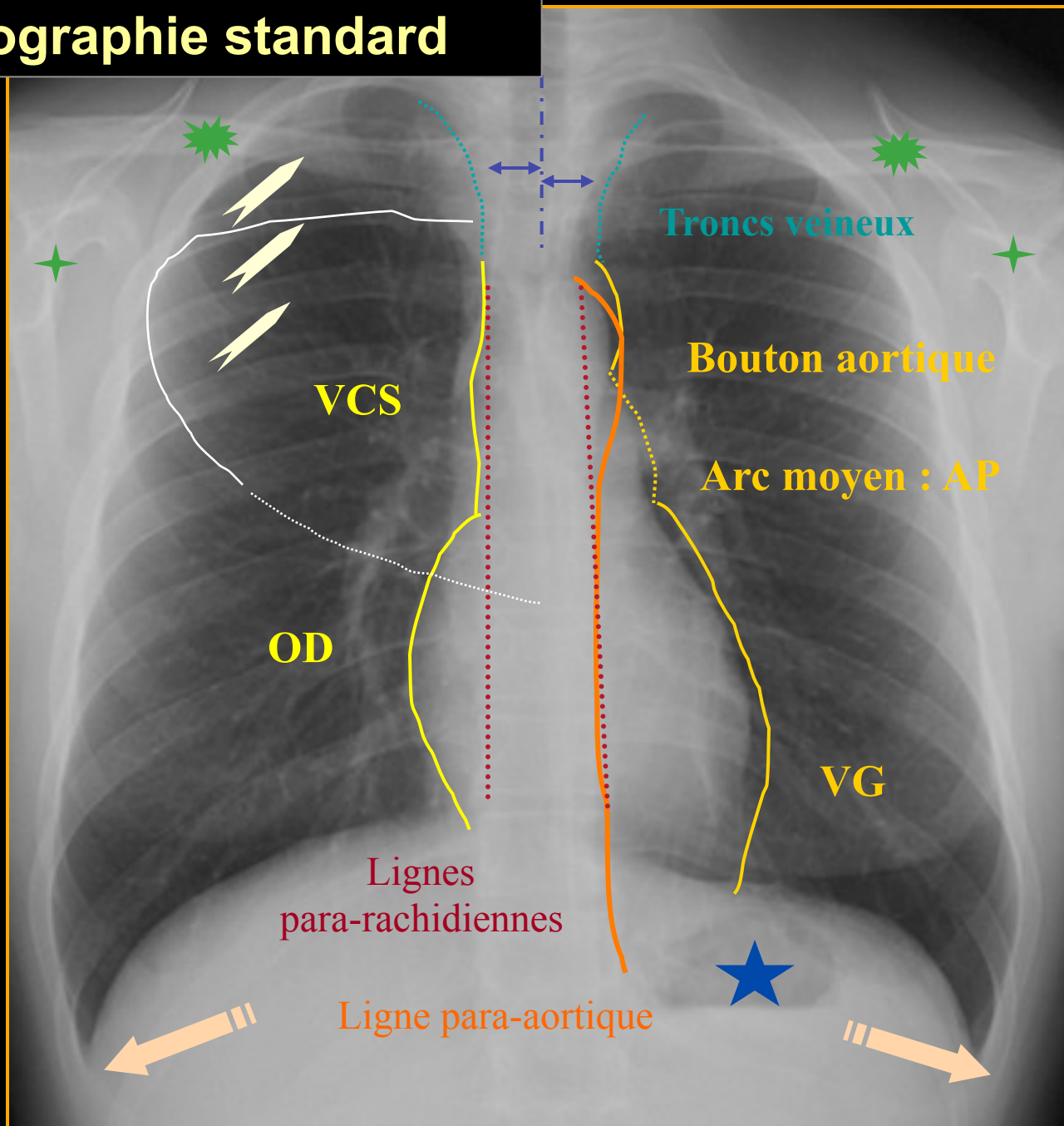

Espace clair rétrosternal

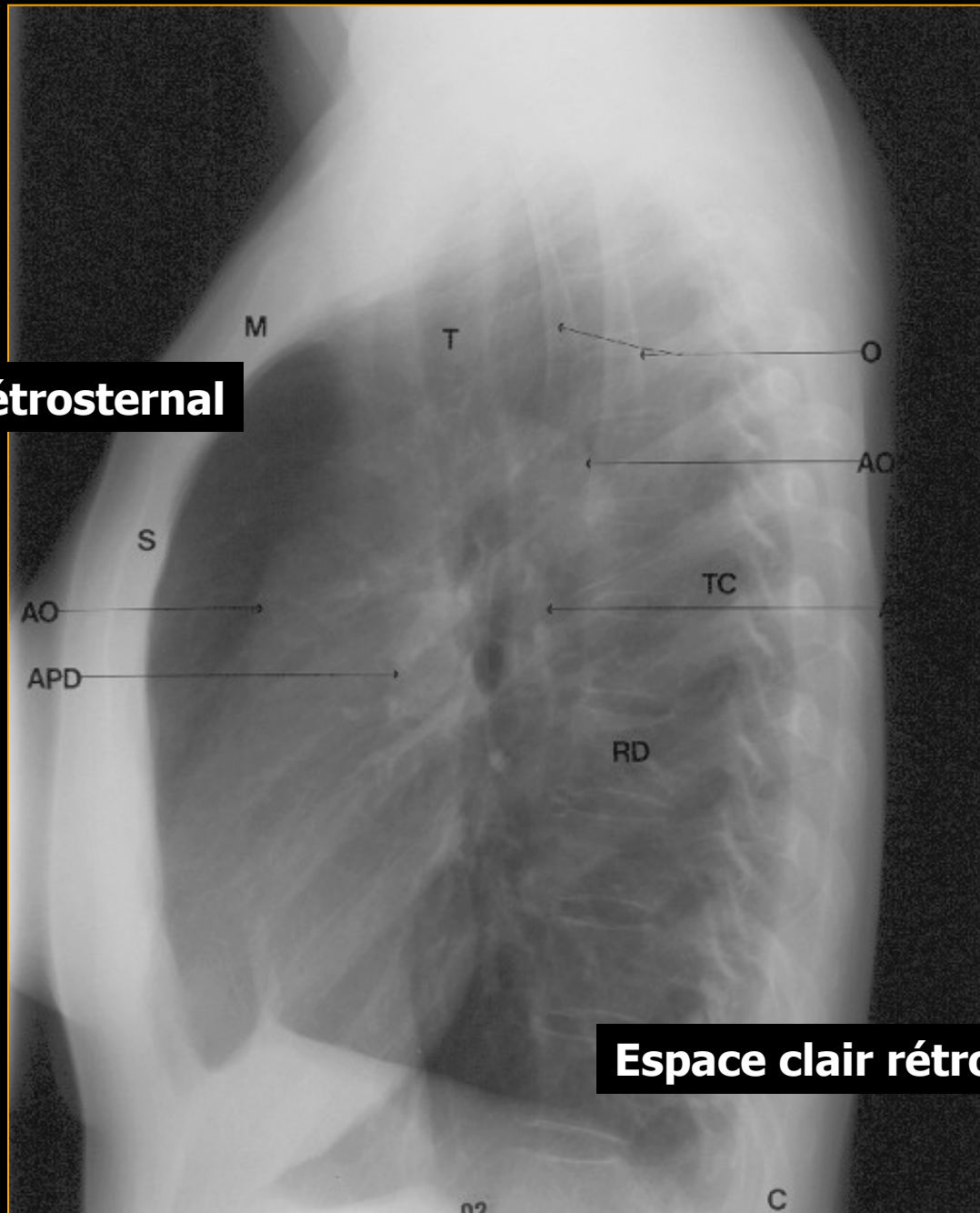

Espace clair rétrocardiaque

Les 10 lignes du médiastin

RadioGraphics

The journal of continuing medical education in radiology

[HOME](#) | [CURRENT ISSUE](#) | [PAST ISSUES](#) | [COLLECTIONS](#) | [COVER GALLERY](#) | [RADIOLOGY](#)

Lines and Stripes: Where Did They Go? —From Conventional Radiography to CT

Jerry M. Gibbs, MD, Chitra A. Chandrasekhar, MBBS,
Emma C. Ferguson, MD and Sandra A. A. Oldham, MD

+ Author Affiliations

Address correspondence to

J.M.G. (e-mail: jerry.m.gibbs@uth.tmc.edu).

ABSTRACT

10

[« Previous | Next Article »](#)
[Table of Contents](#)

This Article

doi:
10.1148/rg.271065073
January 2007 RadioGraphics,
27, 33-48.

Abstract **Free**

Figures Only

» **Full Text**

Full Text (PDF)

CME Test

- **Classifications**

Series:

Continuing Medical
Education

Ligne de jonction médiastinale antérieure

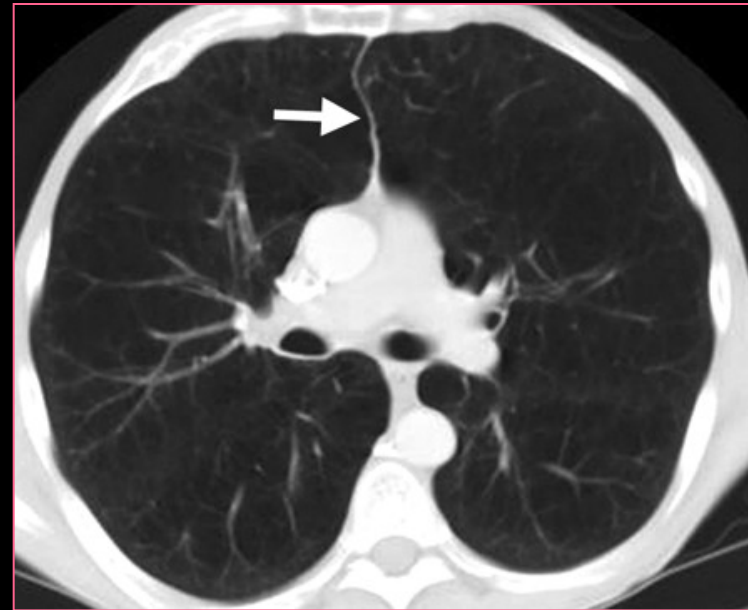
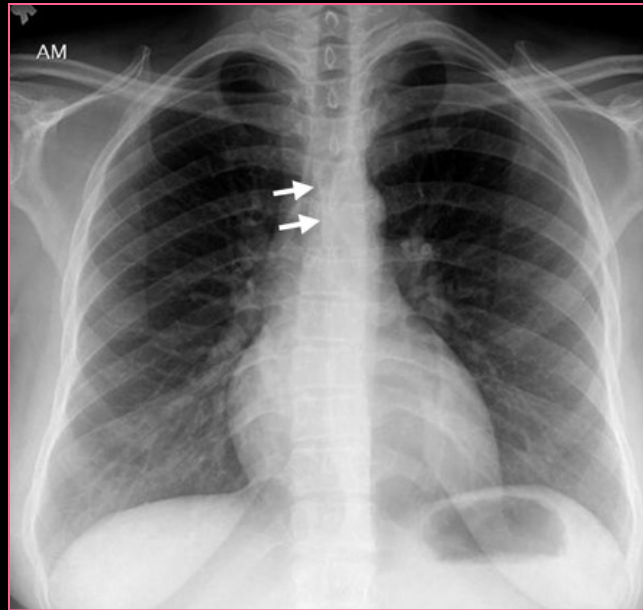
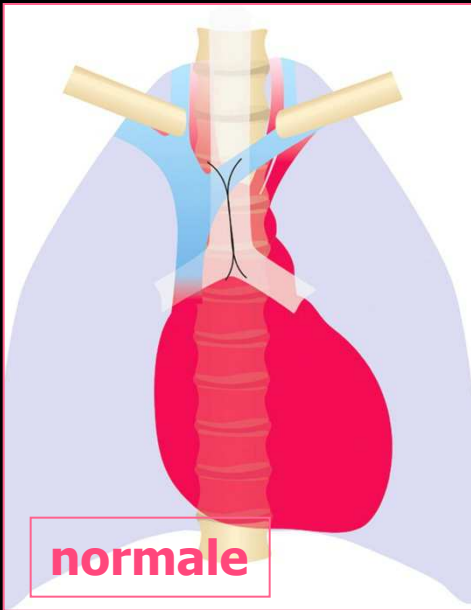

**Déplacement
après lobectomie
moyenne droite**

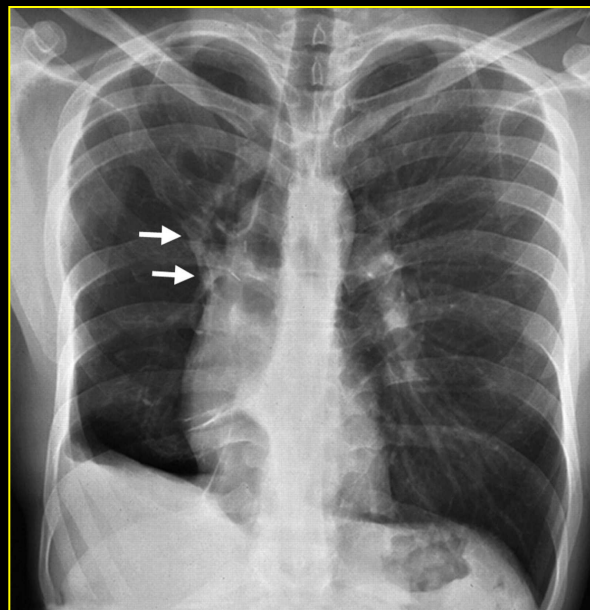

Reconnaître les structures vasculaires

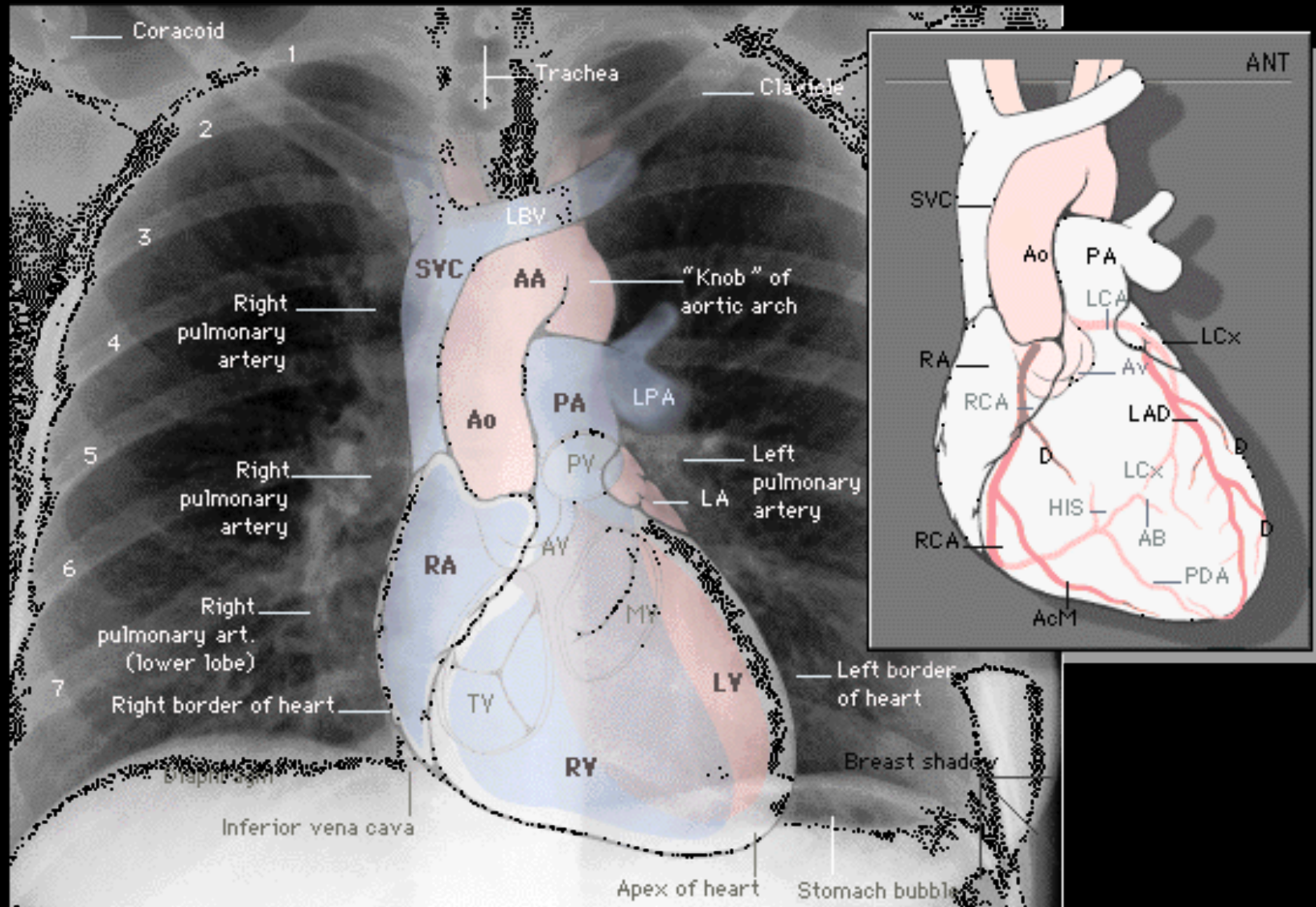

Scanner

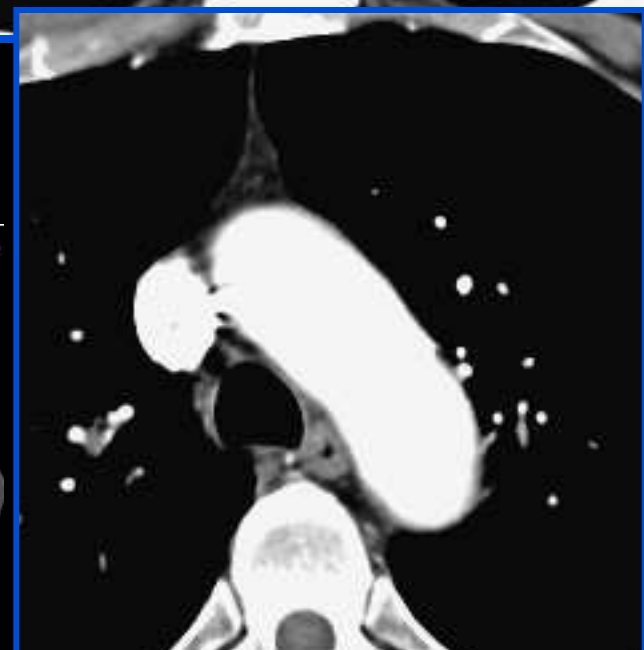
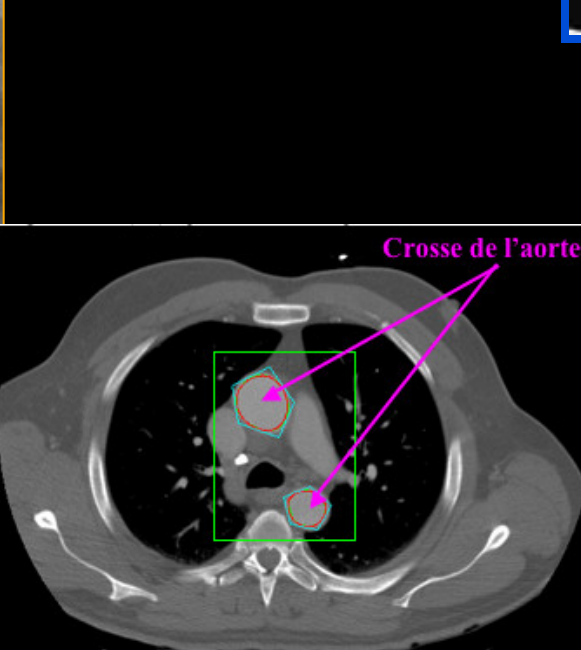
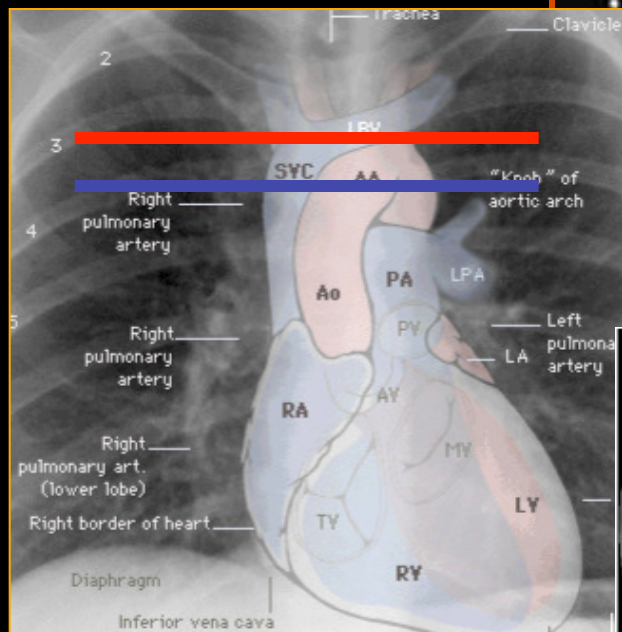
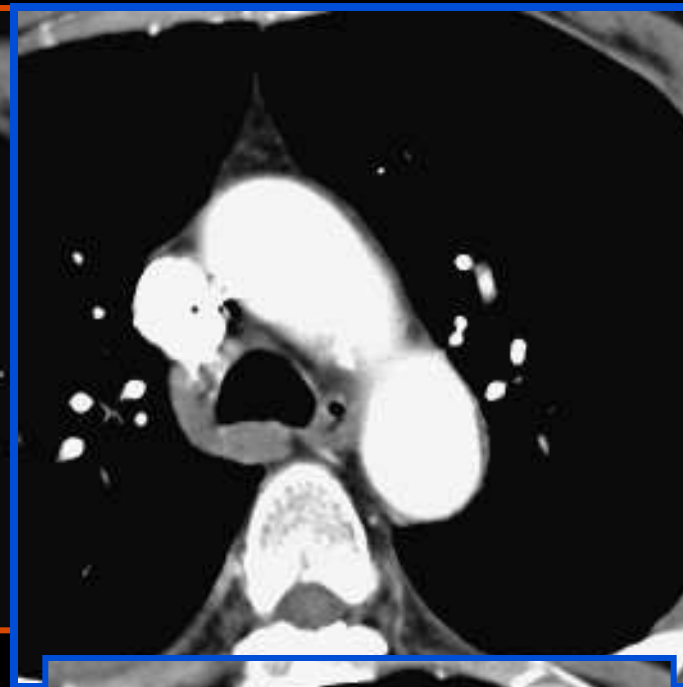
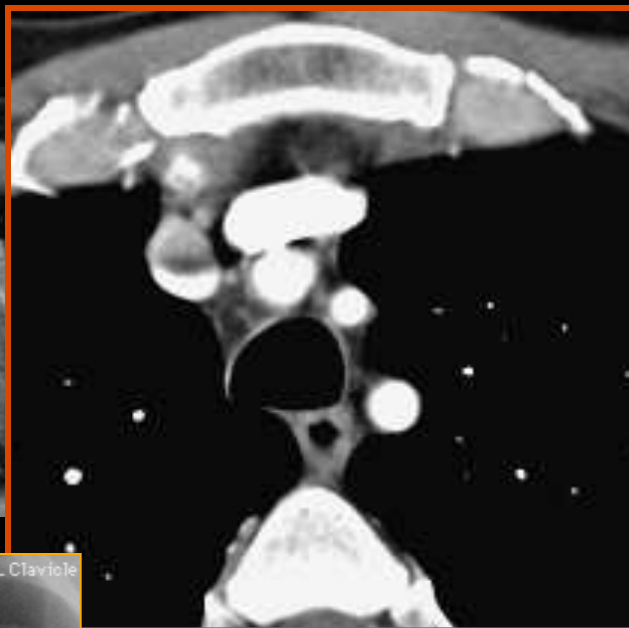

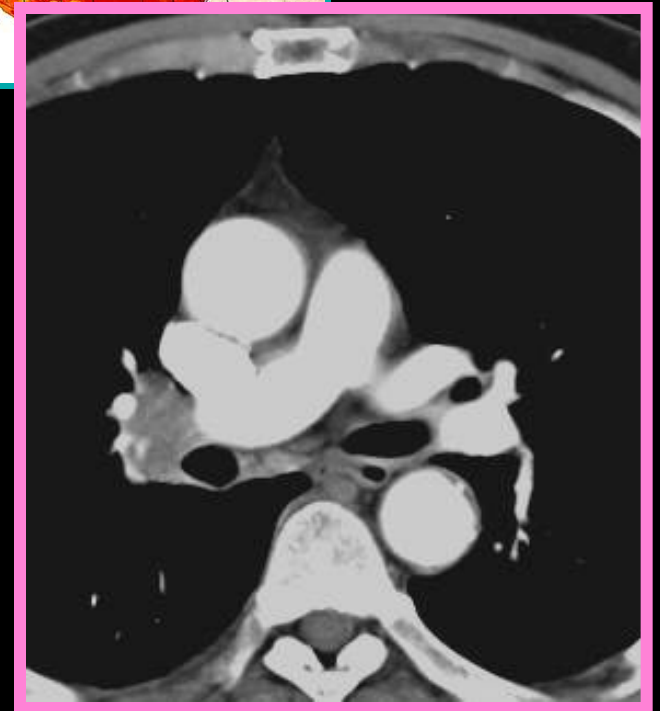
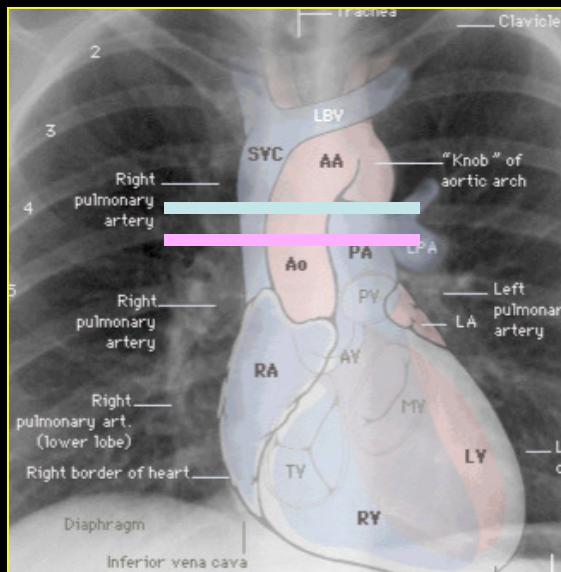
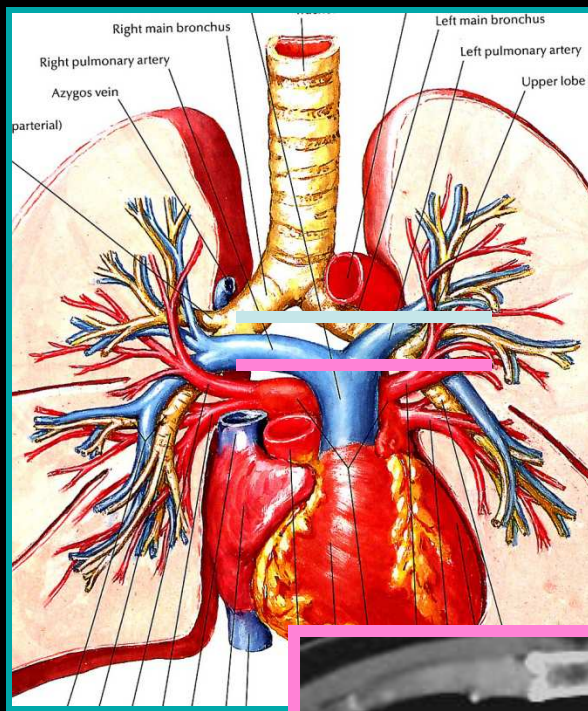
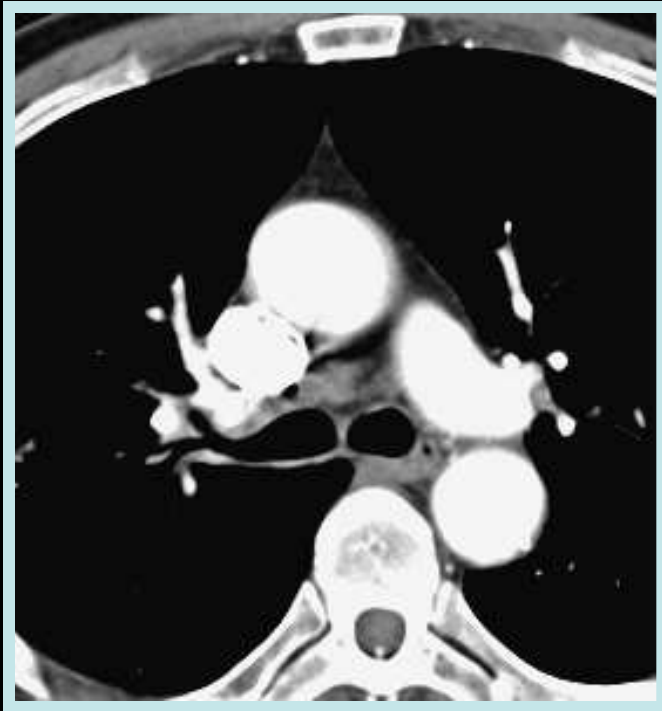

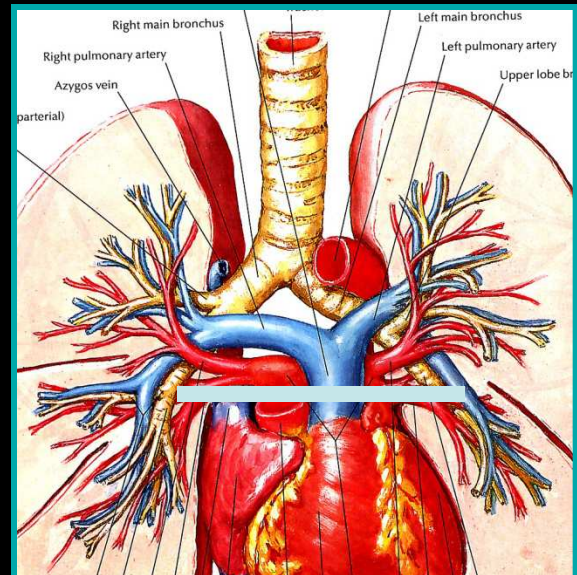
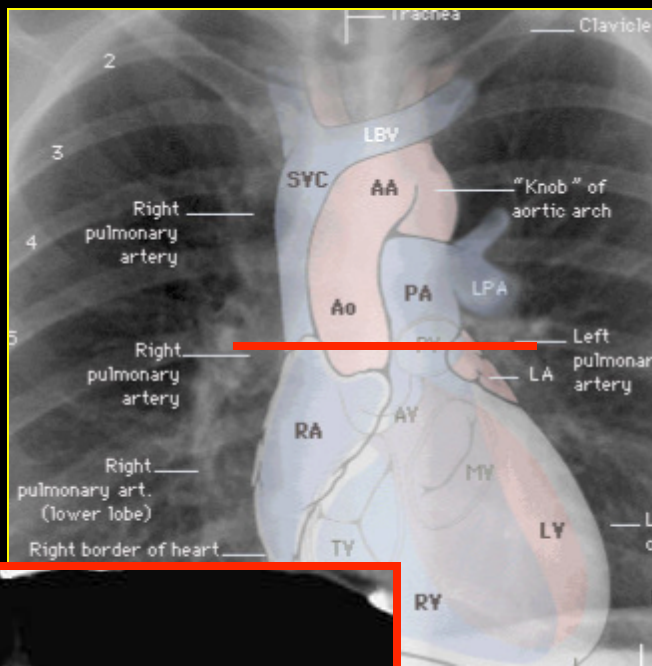

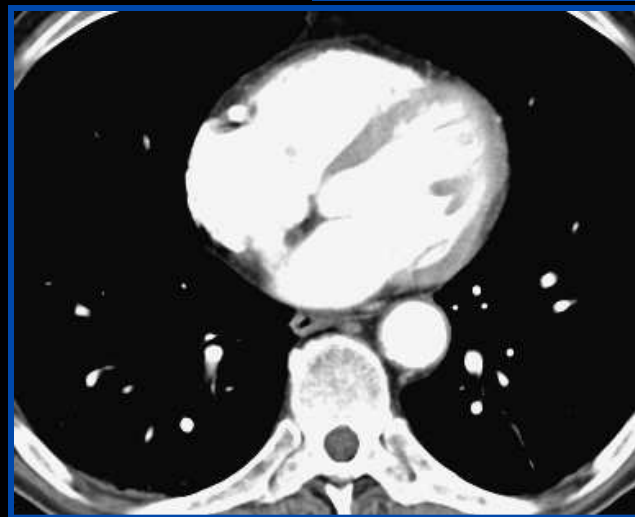
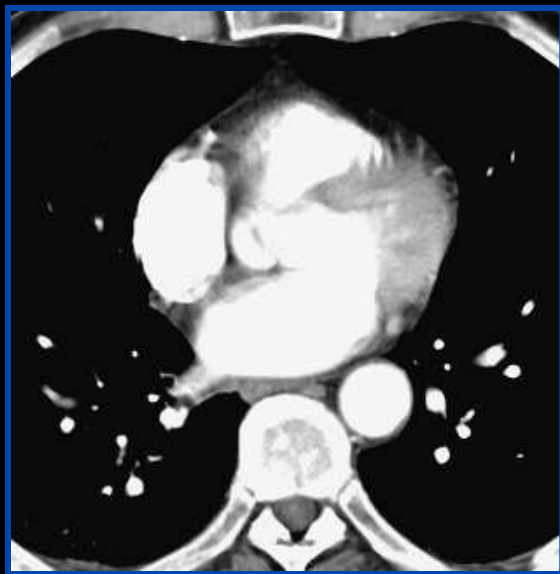
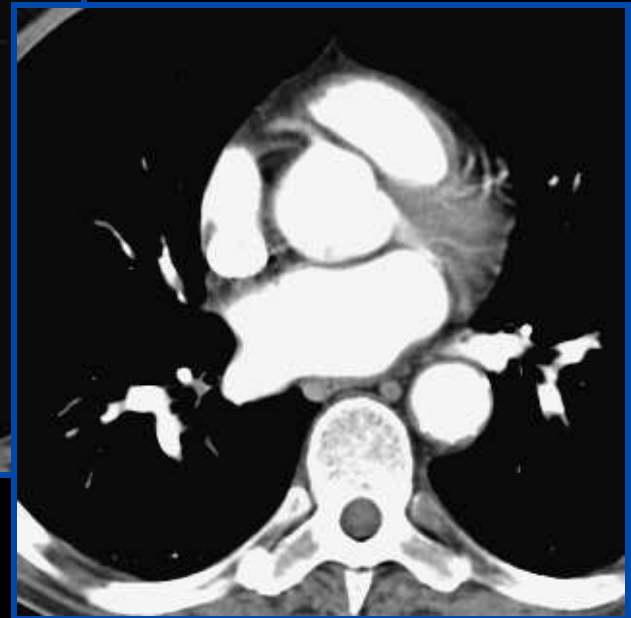
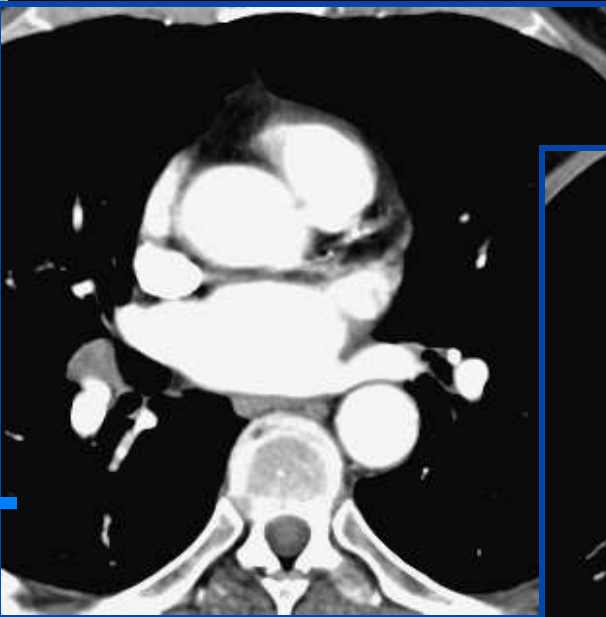
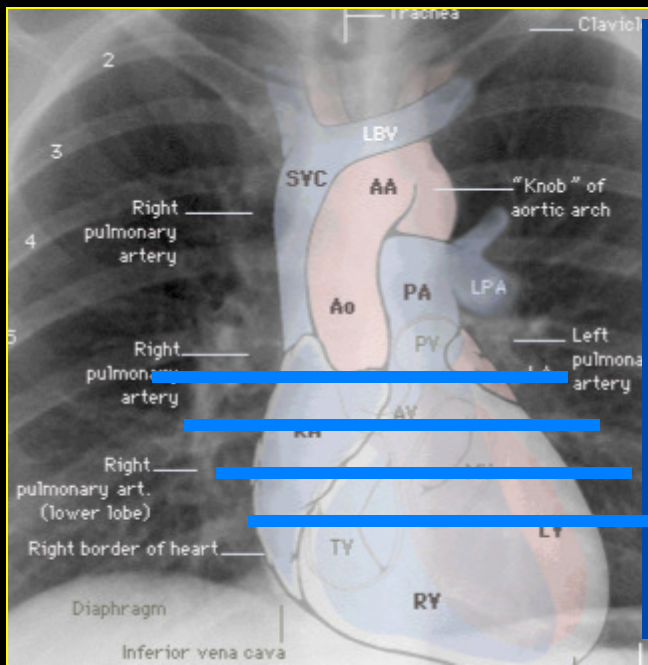

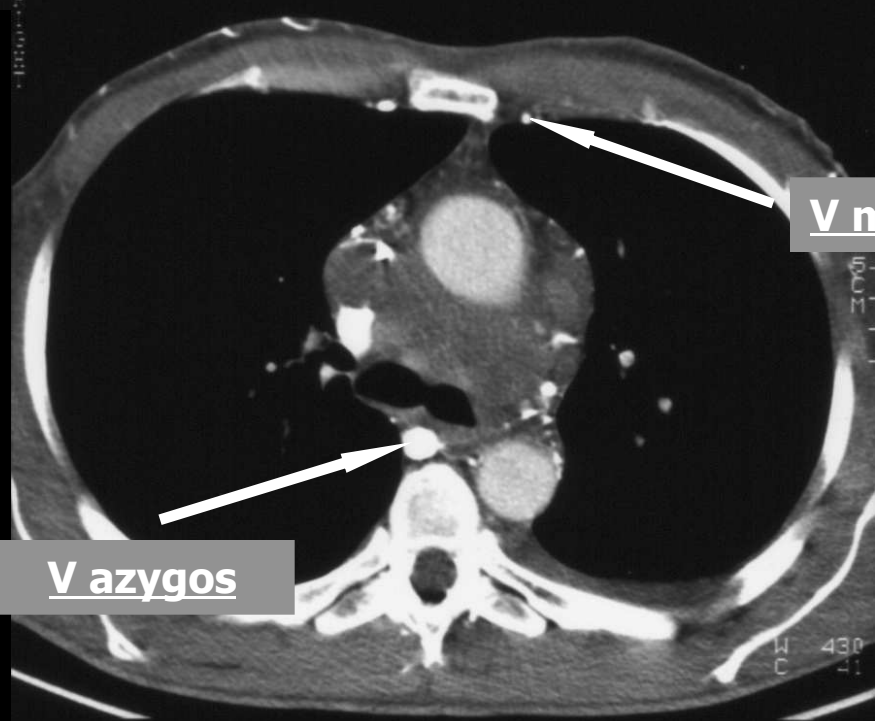
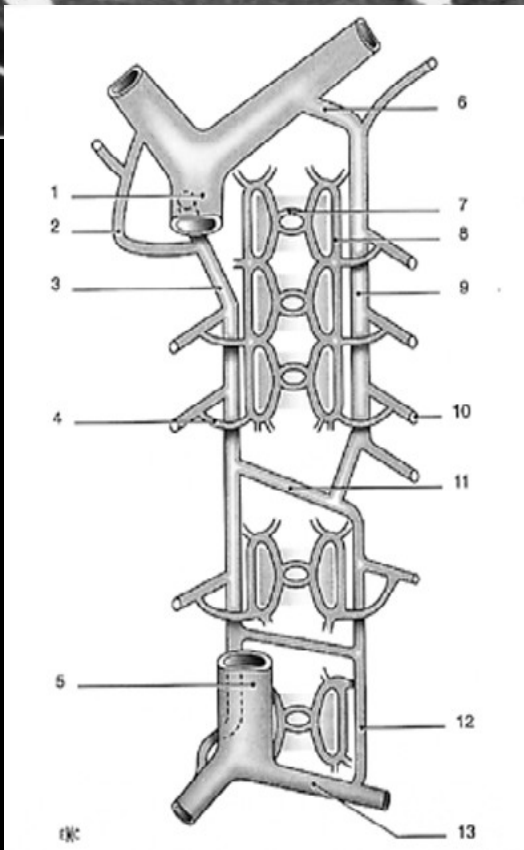
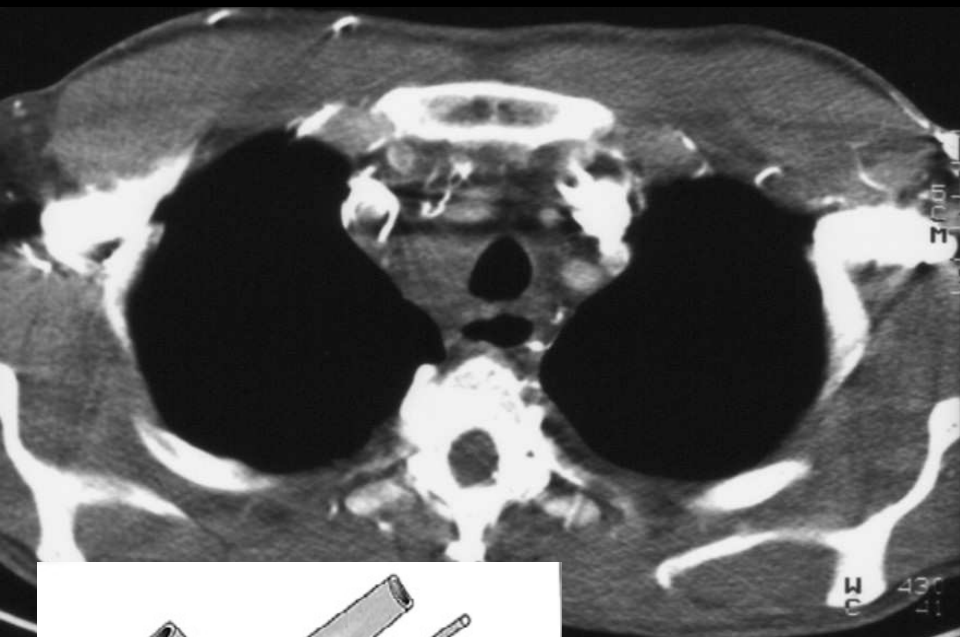



**UN PEU DE PATHOLOGIE ET
VARIATIONS ANATOMIQUES...**

Pièges et erreurs



Récessus péricardique



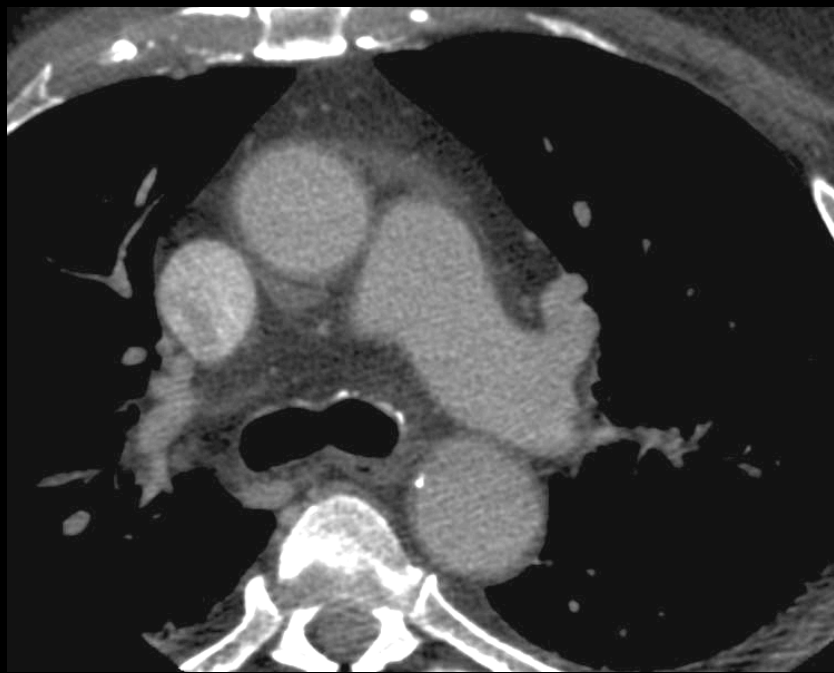

Scissure azygos

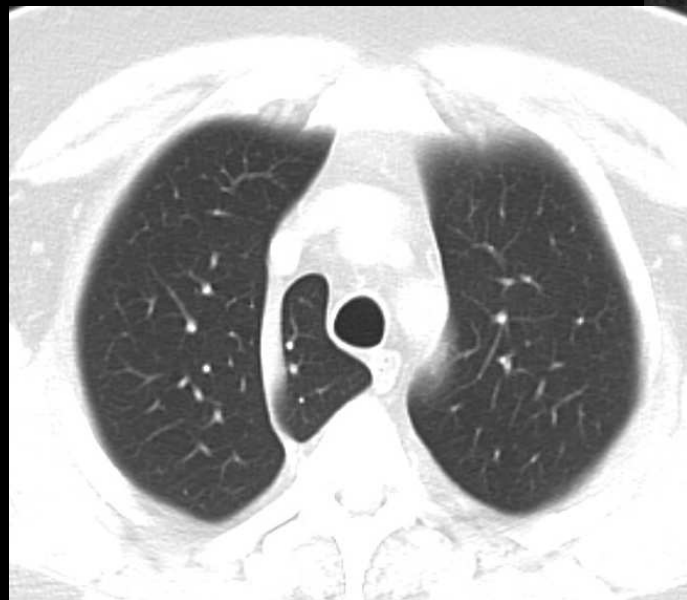
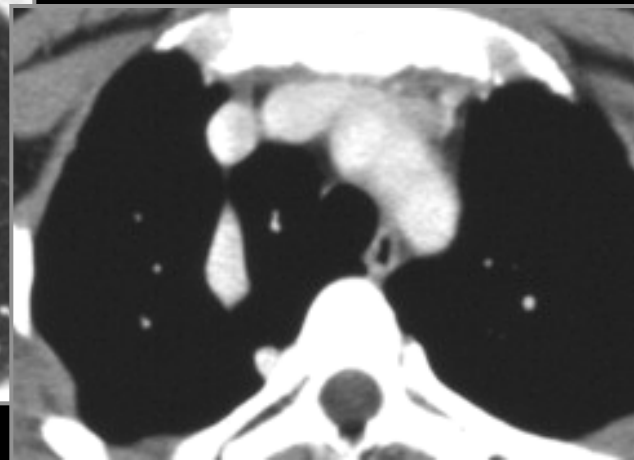

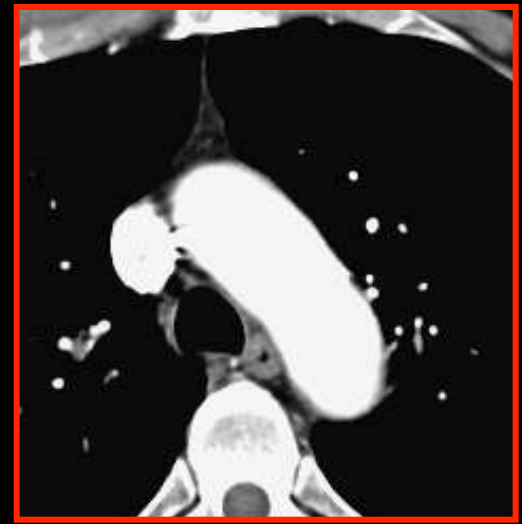
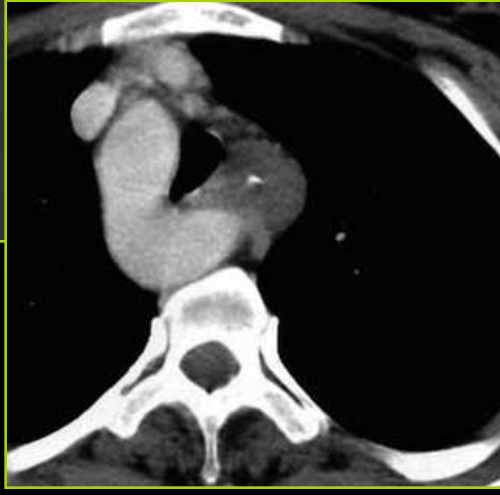
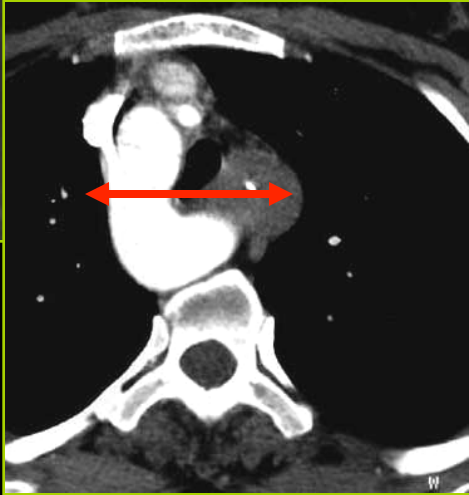
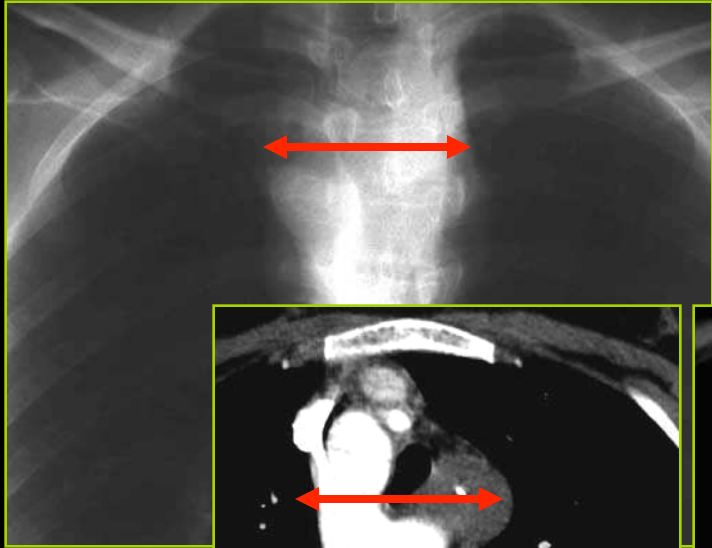

Arche aortique à droite

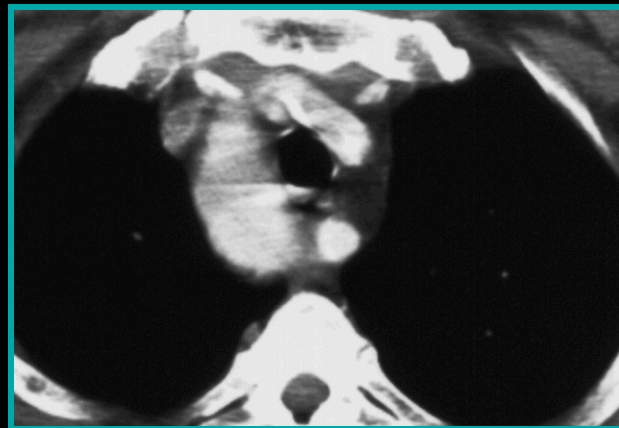
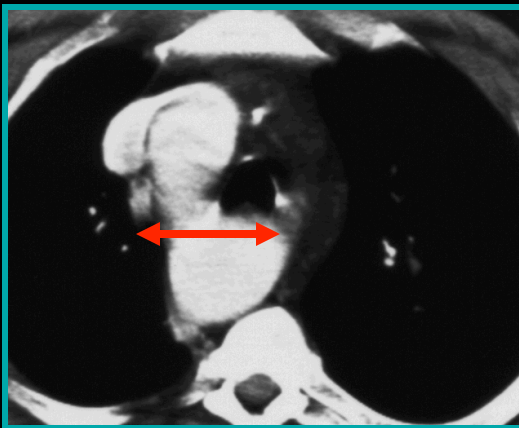



Double Veine cave sup

Fig 8B

(Viewed from posterior aspect)

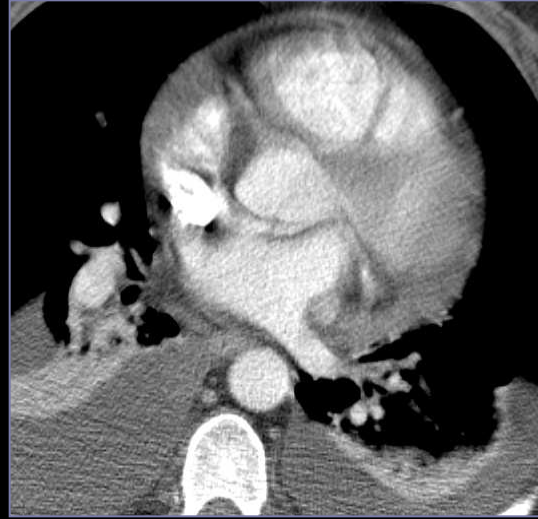
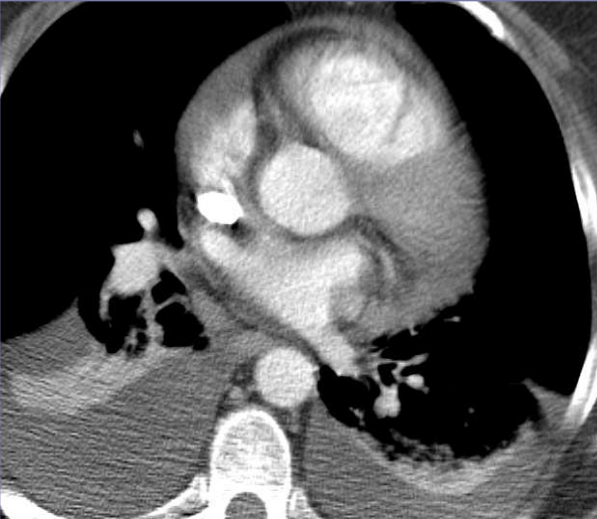
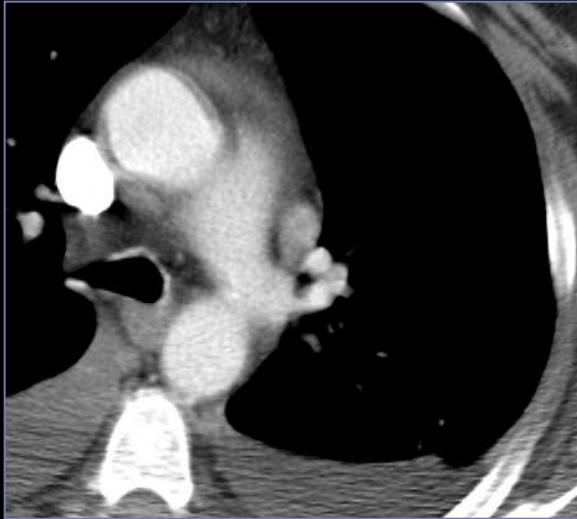
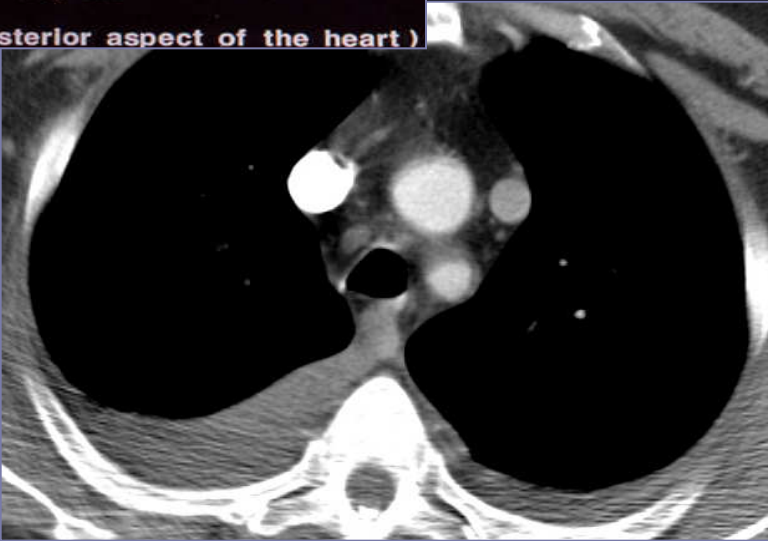

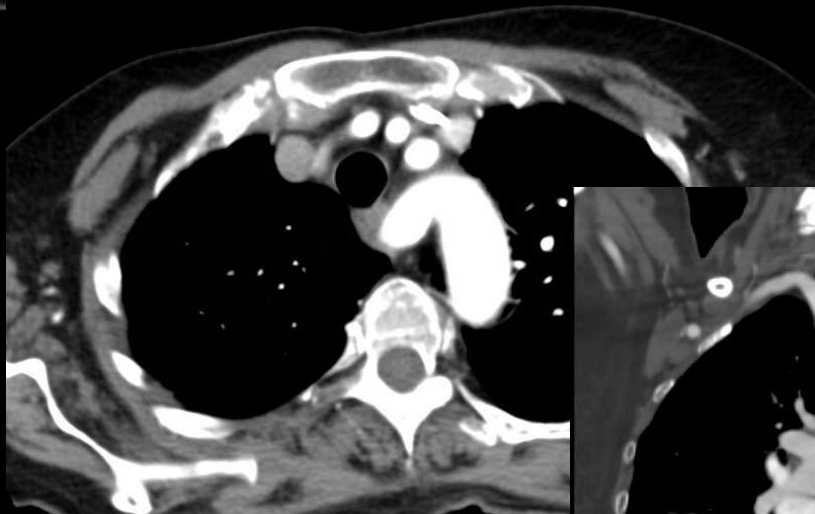

**Artère sous clavière droite
rétrooesophagienne: arteria lusoria**

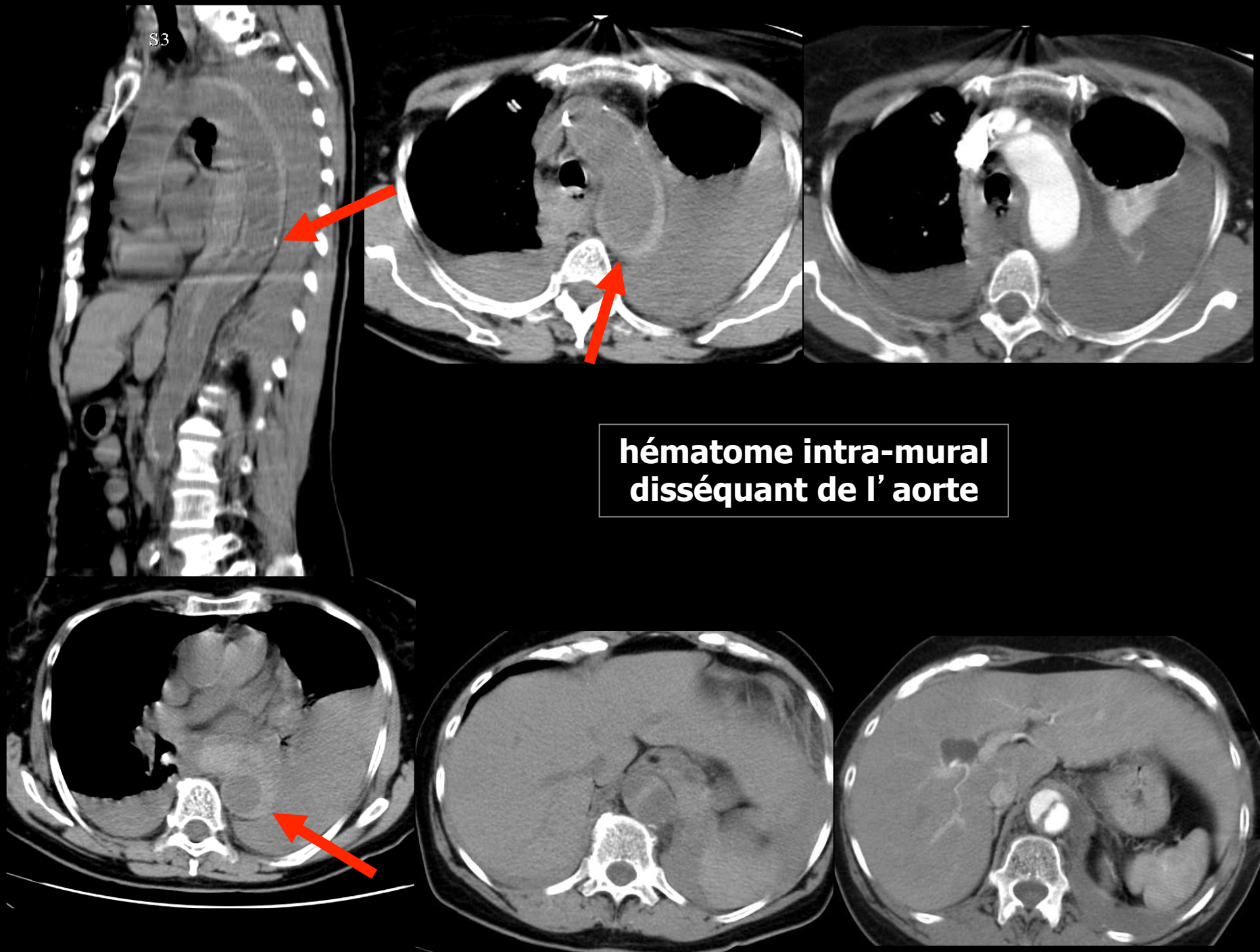

Dissection aortique aiguë

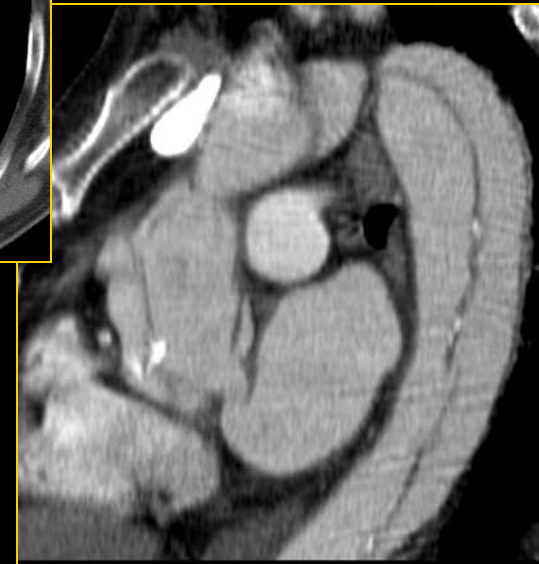
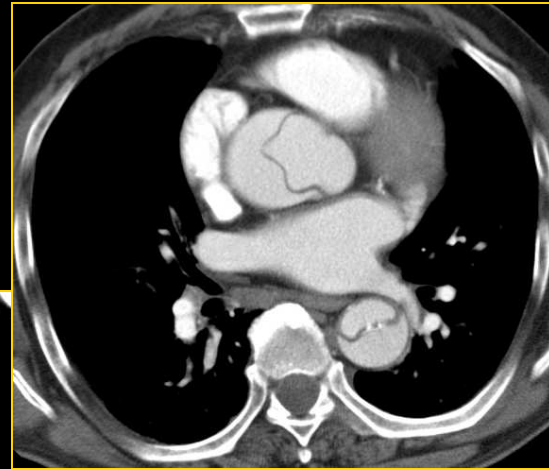
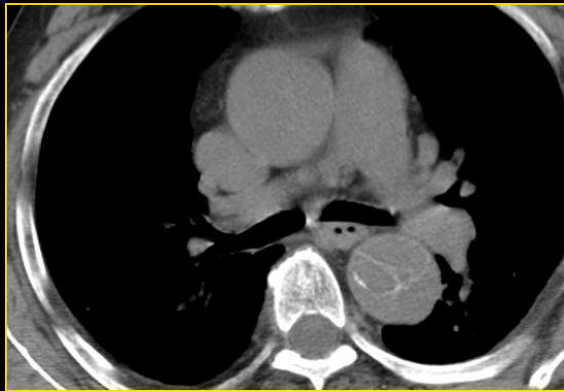
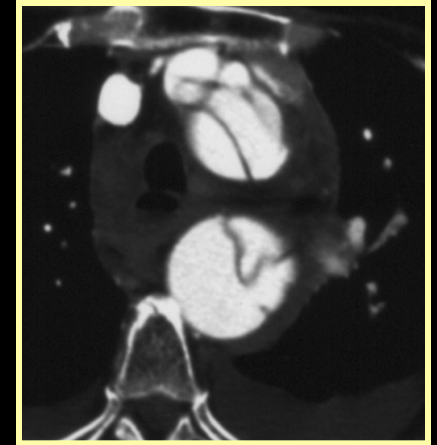
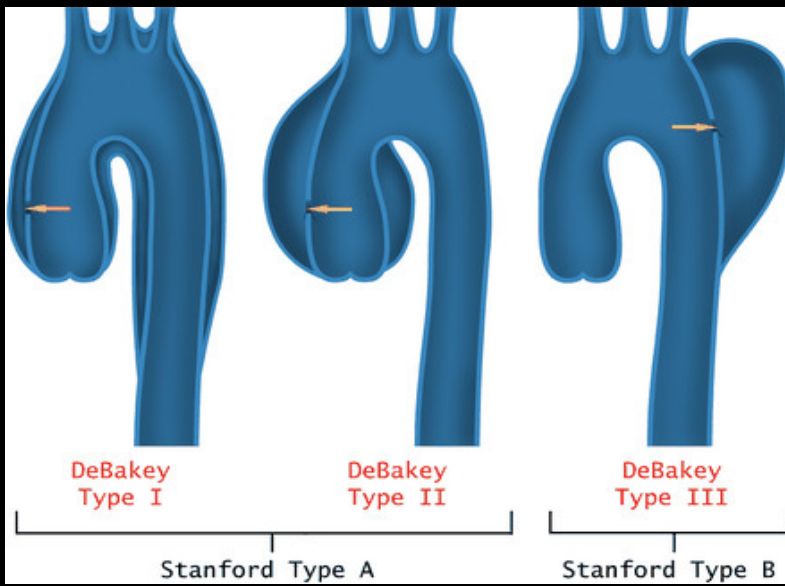

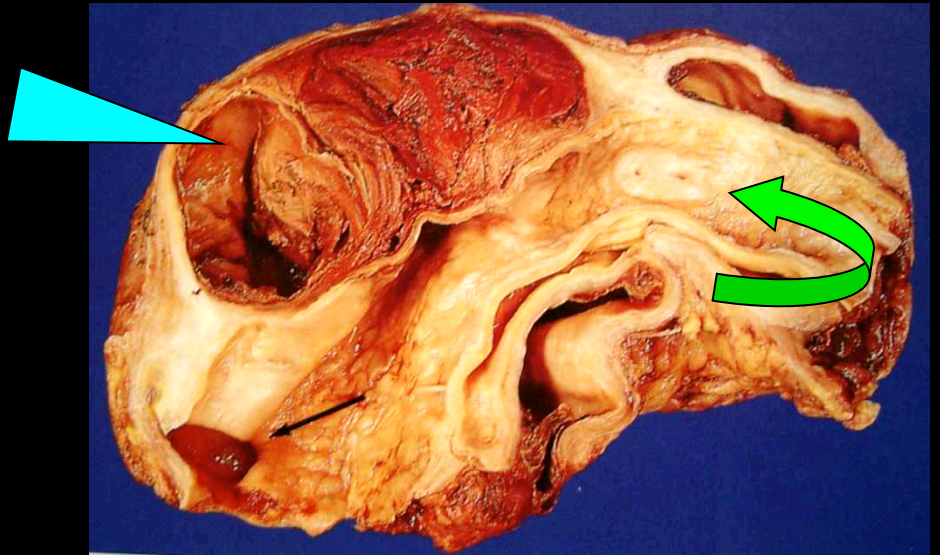
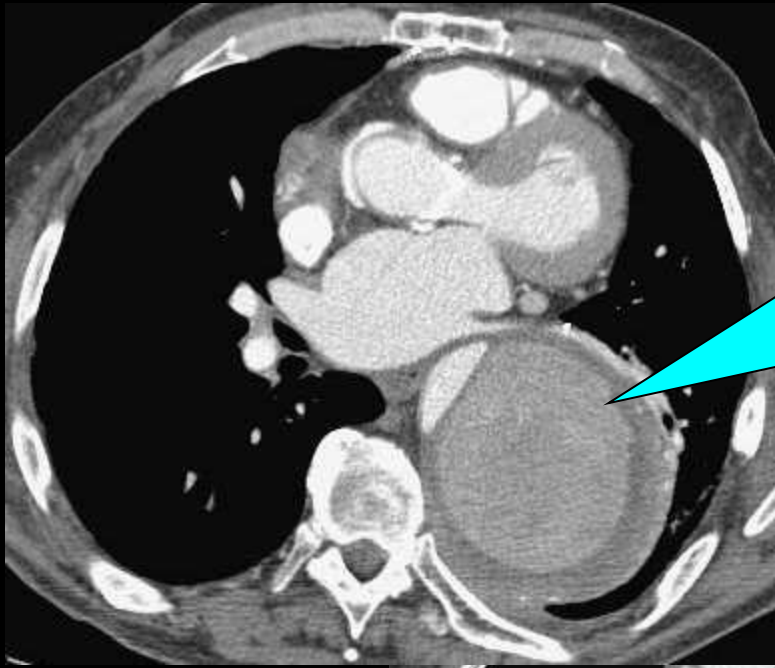

**Dissection aortique et
dilatation anévrysmale
du faux chenal**

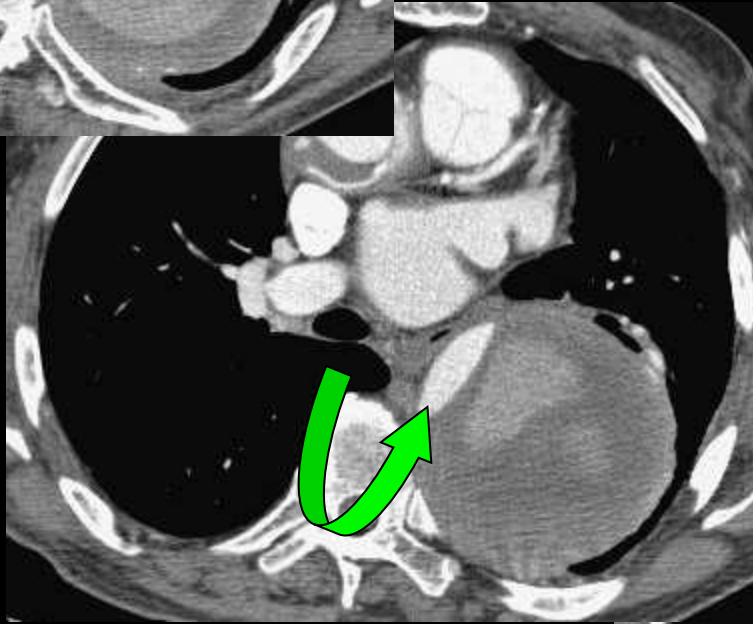

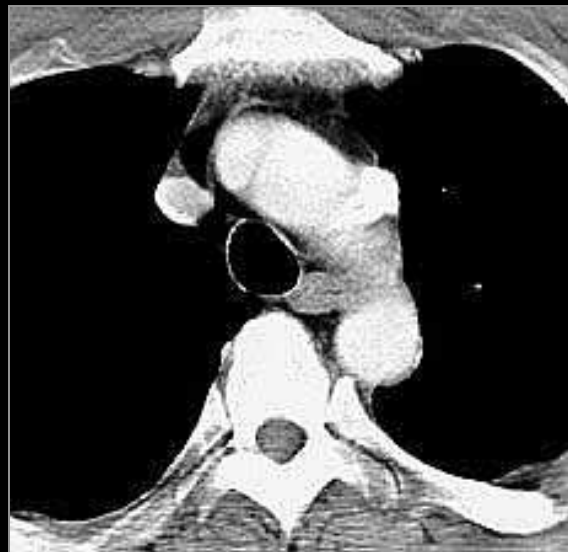
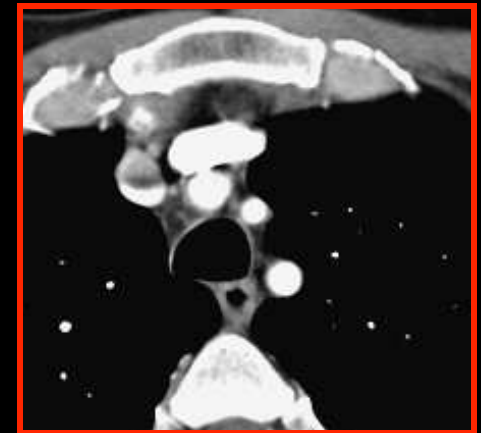
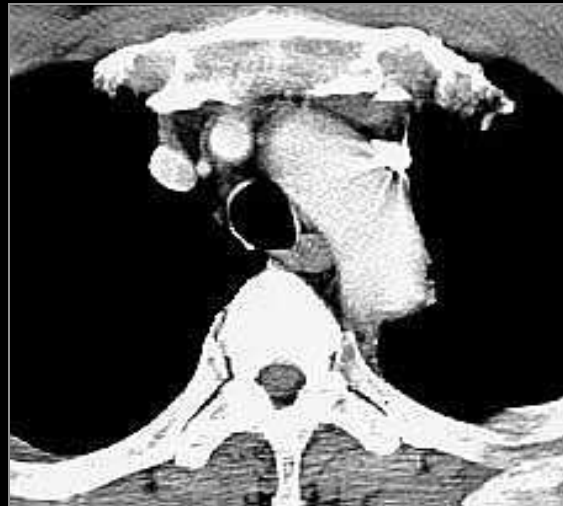

**Veine brachiocéphalique G
aberrante**

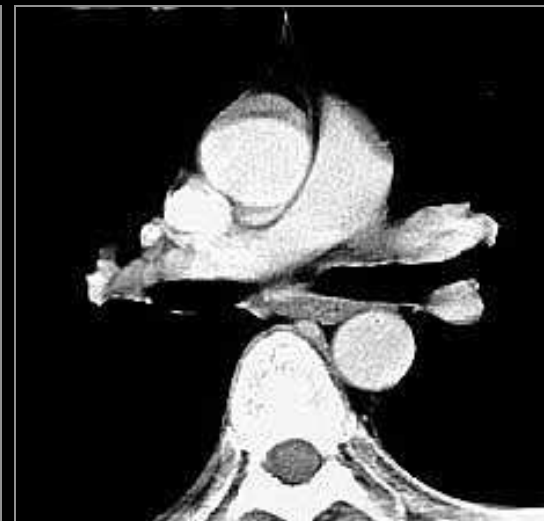

Artères pulmonaires
Embolie pulmonaire

