

Donor Honor Roll Issue

Jewish Senior Living

Winter 2007



TABLE OF CONTENTS

- 4 ON THE HOME FRONT**
The Home's strategic visioning in action from Daniel Ruth, looking back and forward with David Friedman and Mark Myers, and a new way to honor our elders from Arlene Krieger.
- 8 899 CHARLESTON MOVES FROM VISION TO REALITY**
Construction is underway on the Peninsula's new senior residence on the Taube-Koret Campus for Jewish Life.
- 10 A WELCOME ADDITION**
The intermingling of young and old on the Taube-Koret Campus for Jewish Life is just one of the many attractions of 899 Charleston, believes Stuart Moldaw.

- 17 A CUT ABOVE**
Nancy and Stephen Grand's generosity has Jewish Home residents looking, and feeling, their best.
- 18 FOLLOWING IN THEIR FOOTSTEPS**
Joan Zimmerman learned about the joys of involvement at the Jewish Home from her parents, and taught it to her son Jordan Sills.
- 19 HITTING A HOLE-IN-ONE**
Golfer Ruth Ann Rosenberg scores for generosity.
- 20 AT 90, SHE'S HELPING SENIORS**
Cecile Winton epitomizes the adage, 'If you want something done, ask a busy person.'
- 21 FULFILLING OUR PROMISE**
Comprehensive Campaign Donors

Jewish Senior Living

JEWISH SENIOR LIVING MAGAZINE
WINTER 2007 VOL. 2 NO. 2

A publication of the Jewish Home of San Francisco
302 Silver Avenue / San Francisco, CA 94112 / www.jhsf.org



- 12 AN ENDURING RELATIONSHIP**
Joseph Koret cared deeply about the Jewish Home; the Foundation named for him has provided generous support for more than 25 years.
- 13 FORSAKE ME NOT**
A new major gifts campaign will help cover costs for the Jewish Home's compassionate, state-of-the-art care of its residents.
- 14 TIME CAPSULE**
As the first woman president of the Jewish Home, Francis Green built bridges to the future.
- 15 DID YOU HEAR THE ONE ABOUT ...?**
The Jewish Home's comedy clinic proves that laughter can be the best medicine.

- 25 OUR DONORS**
Annual Fund donors demonstrate acts of loving kindness.
- 35 LEGACY LEADERS**
Remembering the Jewish Home in estate plans is an enduring legacy.
- 36 IMPROVING LIVES**
Volunteer Elliott Warshauer makes rounds and friends at the Jewish Home.
- 38 HANDMADE AND HEARTFELT**
Lola Gambucci's lap blankets are an example of in-kind gifts that make a difference.
- 39 OUR COMMUNITY PARTNERS**
Community organizations and entities partner with the Jewish Home.

EDITOR AND PUBLISHER: Sherie Koshover
COPY EDITOR: Ilana Glaun
WRITER: Suzan Berns
CONTRIBUTORS: Mark Denton; Ilana Glaun; Joan Libman; Development staff
DESIGNER: Michael Wickler
PHOTOGRAPHER: Alain McLaughlin

COVER PHOTO: Stephen and Nancy Grand

JEWISH HOME OF SAN FRANCISCO

BOARD OF TRUSTEES *

OFFICERS

David A. Friedman, *Chair*
Mark Myers, *Chair Elect & Treasurer*
Michael Adler, *Vice Chair*
Jeffrey Farber, *Vice Chair*
Michael Strunsky, *Vice Chair*
Martin Stein, *Secretary*
Mary A. Powell, *Assistant Secretary*

TRUSTEES

Ben Anixter
David Arrick
Benjamin Eisler
Eric Fastiff
Donald A. Friend
Milton Greenfield
Carol S. Roberts
Alan Silverman
Joan Zimmerman

HONORARY TRUSTEES / PAST PRESIDENTS

Leonard B. Berger
James A. Davis, M.D.
Frances D. Green
Douglas M. Heller
Arlene E. Krieger
William J. Lowenberg
Victor L. Marcus
Barbara C. Rosenberg, Ph.D.
Richard M. Rosenberg
Stuart W. Seiler

*Prior to 2007 Annual Meeting.

SENIOR MANAGEMENT

Daniel R. Ruth, *President & Chief Executive Officer*
Mark Denton, *Director of Development*
Kevin Emler, *Chief Financial Officer*
Sherie A. Koshover, *Director of Corporate Planning*
Jay S. Luxenberg, M.D., *Director of Medical Services*
Sandra C. Simon, *Administrator*
Jerry A. Levine, *Executive Director Emeritus*

JEWISH HOME & SENIOR LIVING FOUNDATION

BOARD OF TRUSTEES

OFFICERS

Arlene E. Krieger, *Chair*
Larry Marks, *Treasurer*
Richard M. Rosenberg, *Secretary*

TRUSTEES

Adele Corvin
David A. Friedman
Martin Stein
David Steirman
Joan Zimmerman

Daniel R. Ruth, *Board Liaison*

 The Jewish Home of San Francisco is a beneficiary agency of the Jewish Community Federation of San Francisco, the Peninsula, Marin and Sonoma Counties.



36



DANIEL RUTH

As most of you are aware, leadership of the Jewish Home of San Francisco launched a strategic visioning initiative in early 2004. Our goal was to assess the current and future needs of the Bay Area’s older adults and determine the best way to deliver services. We engaged a wide range of stakeholders/partners in the process, which included many of you: Jewish Home residents and their families; lay and professional leadership; union representatives; staff and volunteers; donors and funders – nearly 300 people played a significant role. We are grateful to everyone who helped shape our vision, and for creating a platform for defining our current realities and formulating our thinking about the future.

I would like to extend my deep appreciation as well to our Steering Council members who devoted time and thought to this essential process. We could not have done it without their leadership. They include John Breaux, Adele Corvin, James Davis, David Dunkelman, Jeffrey Farber, David Friedman, Sandra Hernandez, Sherie Koshover, Mark Myers, Bernard Osher, Mary Powell, and Joan Zimmerman.

A significant outcome of our strategic visioning was the creation and formal adoption of a new “Vision Statement”:

“To become a regional resource as an integral part of a continuum of care throughout the Bay Area that provides senior adults with a variety of life-enriching programs and services that are accessible, promote individual dignity, encourage independence, connect them to their community, and reflect the social, cultural, and spiritual values of Jewish tradition.”

This statement encompasses the findings of our process and paves the way for organizational restructuring, which is currently in the planning stages. Our aim is to create a new structure to support the development and effective management of a regional network for the delivery of Jewish-sponsored aging services today, and into the future. A governance restructuring task force, comprised of lay leaders David Friedman, Gale Mondry, Mark Myers, Mary Powell, Richard Rosenberg, and Martin Stein has worked diligently over the past several months with the Home’s senior staff and corporate counsel to shape the development of a new governance structure.

Even as our restructuring is in process, a number of other initiatives are already underway or in the planning stages:

- 899 Charleston, the senior living community initiated by the Jewish Home, is under construction on the Taube-Koret Campus for Jewish Life in Palo Alto, and homes are being reserved.
- Like other non-profit healthcare operations, we are exploring and developing revenue-generating opportunities and collaborative partnerships that support the Home’s viability and assist with planning appropriately for its future. The Jewish Home and Menorah Park senior housing have identified opportunities and are actively pursuing options for closer collaboration.
- We are examining our organizational structure and associated governance so as to match the needs of the organization for effective management today, and into the future.
- We are exploring new opportunities to extend and enhance the value of research, as well as collaborative relationships in teaching and education to raise the quality of care and the life of older adults to new levels of excellence.

And finally, the Jewish Home is developing a strategic plan that is fluid and dynamic, that will be reviewed, evaluated, and updated periodically to reflect the ever-increasing changes that have an impact on the delivery of care and services to older adults, and specifically those relevant to the Home and the residents and family members it serves.

“Our aim is to create a new structure to support the development and effective management of a regional network for the delivery of Jewish-sponsored aging services today, and into the future.”

Endorsed by the Home’s lay leaders, we are also proceeding with the formation of a new management entity, ‘Jewish Senior Living Group’ – a 501(c)3 supporting organization. It will work on behalf of the Jewish Home of San Francisco, Jewish Home & Senior Living Foundation, 899 Charleston, and other future affiliates with a shared mission focused on serving the Bay Area’s elderly.

I look forward to keeping you apprised of our plans and progress as we enhance and expand our services to older adults in our community.

DANIEL RUTH
President & Chief Executive Officer,
Jewish Home of San Francisco

We anticipate that the Jewish Senior Living Group will be operating within a year and working towards its charter of developing a mission-driven network/continuum of care and services that reflect the changing demographics of Bay Area Jewish seniors.



At the Jewish Home's annual meeting of the board of trustees in October, David Friedman concluded his three years as chair of the Home's board, passing the gavel to Mark Myers. Just prior to that, the two looked at the past and the future for *Jewish Senior Living*.

David Friedman: Mark will be the third in a string of father/son presidencies at the Jewish Home. Jimmy Davis preceded me. His father, Julian, was president. My dad, Howard A. Friedman, was president from 1962 to 1965.

Mark Myers: And my dad, Larry Myers, was president from 1973 to '76. It feels good to be following in his footsteps.

DF: I think it was my mother, Phyllis Friedman – also a Jewish Home leader – who conspired with former executive director Jerry Levine to get me involved. He called and said to me, “Your mother thinks it’s time for you to be on the board.” It felt right. But I had little knowledge of senior care at the time. I wanted to be sure that I was being asked because of the skills and expertise I could bring to the table. One of the things I brought with me was my willingness to be an agent of change, to bring the Jewish Home into the 21st century.

MM: The Home was front and center for me growing up. My dad was always proud of it, so it was an easy decision to join the board when I was asked in 1999. I’ve chaired the Finance Committee for the last several years. I’m honored and happy to have the opportunity to be chair of the Jewish Home’s board, but I have some pretty big shoes to fill. David has done an unbelievable job. He leaves a great legacy for us.

DF: Thank you, Mark. I have been lucky to work with incredible lay and staff leadership throughout. We were able to look at many initiatives. We began a strategic visioning process to find out how we could be responsive to the lifestyles of older adults and their evolving healthcare needs. That led to the beginning of governance restructuring, and the establishment of the Jewish Home & Senior Living Foundation that we instituted to secure the financial future of the Home. The Barbara and Richard Rosenberg Family Center was built, is now open and functioning, and the Taube-Koret Campus for Jewish Life in Palo Alto has progressed from a seedling idea to a shovel in the ground.

We have gone from a full plate to a full platter. There is not a concept or idea that we are not ready to consider if it is in keeping with the core mission of the Jewish Home.



MM: I’m convinced there are two David Friedmans running around, and I hope he will let me borrow his twin! Seriously though, my hope is to continue fulfilling the plans resulting from the strategic visioning, as well as perpetuating the Home’s great reputation and standing in the community. The Home has been in existence for 136 years, and as I walk about it today, I see residents who are engaged, happy, and living well. Great work takes place at the Home – both health-related and research-related.

DF: The scene today is different from when our fathers were at the helm. Health care is different and we want to be sure that the Jewish Home stays at the leading edge of the senior care delivery system. I’m gratified by the legacy of our fathers. I hope they would be very proud of how we are working to continue providing incredible quality of dignified care and services at the Home, but also of how we may parlay our strengths into being more regional providers.

MM: I think it’s an exciting time for the Jewish Home. We have lots of challenges and lots of opportunities, and I hope in my own way to make a contribution. And speaking of legacies, my mom is thrilled! ■

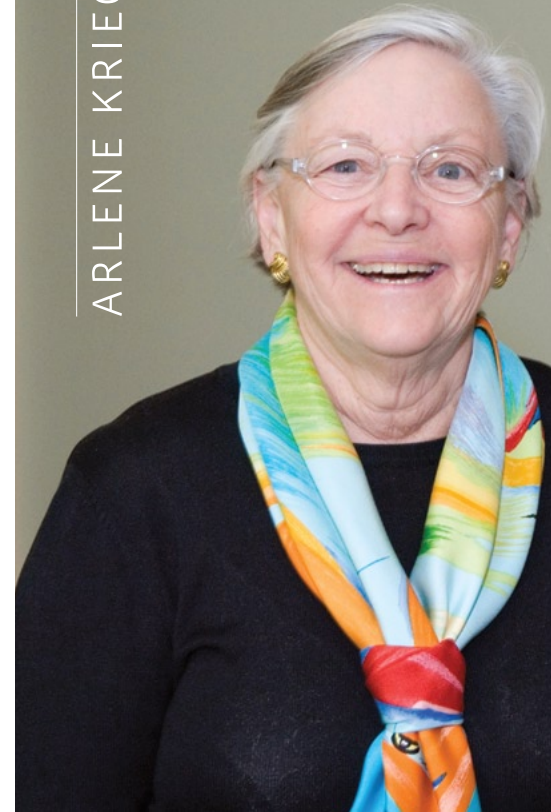

As I write this message to you, the Jewish Home of San Francisco is launching *Forsake Me Not*, our new giving program. If you are familiar with the biblical psalms, you may recognize these words, taken from Psalm 71. Readers beseech God not to forsake them when their “strength is gone” and when they are “old and gray.”

With *Forsake Me Not*, the Jewish Home is making a similar appeal to you, our community. We are asking those who are blessed with the means, who care about our elders and the Jewish Home, to come forward and make a stretch gift to this crucial campaign. Our goal is to raise \$1 million. (There are more details about *Forsake Me Not* on page 13 of this magazine.)

We are turning to you for this money for one simple reason: If the Jewish Home is to continue providing the same extraordinary care for older adults in our community as we have for so many years, we must raise more money. Reimbursement for the services our residents need and deserve has not kept up with the increase in costs. As a

non-profit organization, the Jewish Home has always counted on community generosity to help it maintain its high standards. We need your gift to allow us to do what we have always done to ensure our Jewish Home residents live their final years in as fulfilling and as dignified a manner as they can.

As you know, in addition to excellent medical and nursing care, we provide a variety of ongoing programs to ensure our residents remain physically active, mentally alert, and spiritually at ease. Your support assists the Home – recognized as an excellent employer in the Bay Area – to continue that tradition, enabling us to attract and retain highly qualified and talented staff. If you have any questions about how important these activities are, just visit our new fitness center, creative arts studio or our new synagogue, all of which are now open and buzzing with busy, involved residents. Now they exercise, create, and pray in sunny, spacious surroundings. It is a delight!

The modern and needed Rosenberg Family Center, along with up-dated and newly renovated program and service spaces, exist on our campus because of your generosity. Because caring, concerned members of our community opened their hearts and their pocketbooks to make it possible. That is why I feel so good about *Forsake Me Not*.

“With *Forsake Me Not* ... we are asking those who are blessed with the means, who care about our elders and the Jewish Home, to come forward and make a stretch gift to this crucial campaign.”

The Jewish Home’s board and staff are determined not to cut back on care, but to provide even more care when, and if, needed. That is our mission; enriching and enhancing the quality of life of older adults is what we do. That is why we need your support.

I know we can keep the commandment to honor our fathers and mothers by providing them with the best possible care in their senior years. I know we will not forsake them. And I thank you now – for your caring, concern, and generosity.

ARLENE KRIEGER
Chair, Board of Trustees,
Jewish Home & Senior Living Foundation

We will parlay our strengths into being more regional providers.

899 CHARLESTON MOVES FROM VISION TO REALITY

Extraordinary demand for the engaging and exuberant lifestyle being built into 899 Charleston has moved the senior living community from a vision to a reality. A ceremonial groundbreaking on October 7 formally kicked off construction on the first senior living community with a Jewish orientation in the South Peninsula. The community is part of the larger Taube-Koret Campus for Jewish Life, now under construction at Charleston and San Antonio roads in Palo Alto.

“We had certain goals we had to reach in terms of the number of deposits from future residents of 899 Charleston before we could obtain our financing to move forward with construction,” says Daniel Ruth, president and CEO of the Jewish Home of San Francisco, which initiated the development of 899 Charleston. “Just three months after announcing our plans for the community, we were halfway to our deposit goal. We now have more than 100 of the apartments reserved, moving us beyond our pre-construction goal. There is significant demand among older adults for the type of rewarding lifestyle we are creating.”

“Our future residents understand they are getting more than just a well-appointed, spacious apartment – they will be part of a vibrant community.”

The October 7 groundbreaking ceremony included representatives from Taube-Koret, the Jewish Community Federation of San Francisco, the Peninsula, Marin and Sonoma Counties, the Oshman Family Jewish Community Center (OFJCC), and 899 Charleston.

The innovative community design of the Taube-Koret Campus fashions the unique 899 Charleston lifestyle, which centers on fulfilling the physical, social, intellectual, cultural, and spiritual aspects of residents’ lives. The private, maintenance-free apartments of 899 Charleston will be interspersed throughout the buildings of the pedestrian-friendly campus. In total, 193 one-, two- and three-bedroom apartments will be part of 899 Charleston. The OFJCC will offer 899 Charleston residents access to on-campus lifestyle amenities such as an aquatics center, fitness center, and educational and cultural programming.

“Our future residents understand that at 899 Charleston they are getting more than just a well-appointed, spacious apartment,” says Ruth. “They realize they will be part of a vibrant community surrounded by the amenities and activities of the Taube-Koret Campus and Oshman Family JCC. As all the buildings and amenities of this campus take shape during construction, we anticipate every apartment at 899 Charleston will be reserved.”

RIGHT: Jewish Home of San Francisco president and CEO Daniel Ruth and his son Kyle mark the groundbreaking ceremony with Sherie Koslover, the Home’s director of Corporate Planning, and vice chair of the board of trustees Mike Adler and his daughter Sarah.

As construction progresses on the Taube-Koret Campus, Ruth points out that future residents will see the development of the fitness and aquatic center, fine and bistro dining venues, a day spa,

classrooms, and cultural activity spaces. The beauty of the Taube-Koret Campus will also start to be revealed, complete with elevated pedestrian bridges, courtyard commons, and colorfully landscaped gardens.

“A big part of the 899 Charleston lifestyle is to have this scenic, yet bustling campus where residents may interact with people of all generations,” says Ruth. “Some residents may want to stroll the grounds before sitting down at a courtyard café to sip coffee with friends. Others will choose to take an art class offered on campus. Some residents will give back to the community by volunteering their talents with one of the many Jewish organizations also housed on campus. As you can tell, 899 Charleston is set within what soon will be one of the most stimulating environments on the South Peninsula.”

As campus buildings are erected, the private apartments of 899 Charleston will also be constructed. Unlike a traditional senior living community where residences may be clustered into one or two massive buildings, all the 899



LEFT: Architect Randy Popp, left, and his son Lucas join future 899 Charleston residents Shirley and Jack Geffner in celebrating the unique design of the community.

Charleston apartments are interspersed across the campus, thus creating private residences. Each apartment will be customized with finishing touches and upgrades selected by the resident who reserved it, and will include quality features such as granite countertops and stainless steel appliances. Interior, exterior, and grounds maintenance is included as part of the monthly service package.

The maintenance-free lifestyle at 899 Charleston will provide numerous services and amenities, such as housekeeping, linen services, concierge services, underground valet parking, scheduled transportation, and 24-hour security. Additionally, 899 Charleston residents will enjoy future peace of mind, since they will have access to a full continuum of care that includes personalized assisted living services, available memory support residences on campus, and skilled nursing care through the affiliation with the Jewish Home of San Francisco.

Construction of 899 Charleston and the Taube-Koret Campus is expected to take 25 months. The community’s first residents should begin moving in come the fall of 2009. To showcase the upcoming lifestyle at 899 Charleston, the community offers a preview center at 366 Cambridge Avenue in Palo Alto, one block north of California Avenue at the intersection of Birch Street and Cambridge Avenue. Individuals may schedule an appointment or get more information by calling 650.321.3188. Additional information is also available from the community’s Web site at www.899Charleston.org.



899 CHARLESTON TIMELINE

- Winter 2006**
899 Charleston preview center opens at 366 Cambridge Avenue
- January 2007**
Plans for 899 Charleston unveiled
- March 2007**
50th apartment reserved
- April 2007**
899 Charleston reaches halfway mark for pre-construction deposits
- July 2007**
100th apartment reserved
- August 2007**
899 Charleston surpasses pre-construction deposit goal
- October 2007**
Ceremonial groundbreaking marks start of 899 Charleston construction
- Fall 2009**
First residents expected to move to 899 Charleston

“A big part of the 899 Charleston lifestyle is to have this scenic, yet bustling campus where residents may interact with people of all generations.”



Future residents gather to break ground on their new community.

A WELCOME ADDITION

Stuart Moldaw did not know very much about the Jewish Home of San Francisco until he was looking for a suitable place for his aging mother, Ida Moldaw, to live. Since then, he has been a dedicated supporter of the Home and has even served on its board of trustees.

Moldaw spends much of his business life focusing on young children through The Gymboree Corporation, where he is chairman emeritus. However, his recent gift to 899 Charleston, a Jewish Home initiative and the new senior living community being developed on the Taube-Koret Campus for Jewish Life in Palo Alto, will benefit seniors for years to come.

“The Jewish Home is the only senior-oriented organization with which we are involved,” Moldaw says. “Most of our involvements deal with younger people,” he explains, referring to Gymboree and the recently introduced Crazy 8 stores, retail businesses covering children’s apparel and developmental play programs.

Ida Moldaw lived at the Home for the final four years of her life. Of the frequent visits Moldaw and his wife Phyllis made there during that period, he says, “It was my first introduction to the Home. I was very impressed with everything they did. My mother was happy there. She made a lot of friends, received good care, and participated in many activities.

“The situation was stress-free for my mother. For me, it was comforting knowing she was in such a good, caring place.”

A long-time resident of the Peninsula, Moldaw believes that 899 Charleston is a welcome and much-needed addition to Jewish life in the area. “We’ve been trying for years to get a senior living facility here. There is an enormous Jewish population and I felt it would be good for our community to have something like this in the South Peninsula. As it turns out, the new facility, 899 Charleston, is on a campus so that older people will be intermingling with young. It’s going to be a wonderful environment.”

Besides the choice location – geographically as well as part of the Taube-Koret Campus – Moldaw notes that 899 Charleston will be beautiful and very well designed. “The fact that the plans were passed by Palo Alto’s planning department the first time around speaks well for it. It’s not an easy process,” he says.

Moldaw expects 899 Charleston to be “a great attraction for people who are selling their home and ready to change their lifestyle. It’s different.” He is also pleased that the complex will offer subsidies to those who need it. “It’s very important to me that financial help is available,” he says.

“899 Charleston is on a campus so that older people will be intermingling with young. It’s going to be a wonderful environment.”

Helping individuals to find adequate housing is among Moldaw’s current interests: he serves on the board of REDF, an organization that works with non-profit social enterprises to alleviate chronic poverty and homelessness in the San Francisco Bay Area and beyond.

In addition to his involvement with the Jewish Home, Moldaw has served on the boards of the Jewish Community Federation of San Francisco, the Peninsula, Marin and Sonoma Counties, and its Jewish Community Endowment Fund; the national board of the American Jewish Committee; KQED; the San Francisco Ballet; and the San Francisco Urban League, among others. He was also recently appointed to the Jewish Home & Senior Living Foundation’s board of trustees.

“I like the Jewish Home,” Moldaw states. “I like what it stands for and I like what they do. It’s an excellent place to be residing when one gets older. It’s very well run and I hope we can duplicate that down on the Peninsula.”

Will he live at 899 Charleston? “You never know what life brings,” he says. ■



Peninsula residents Stuart and Phyllis Moldaw believe 899 Charleston is a welcome and much-needed addition to Jewish life in the area.

AN ENDURING RELATIONSHIP

Research shows that 63 percent of seniors who need mental health treatment do not receive it. There are only two acute psychiatric care facilities in the Bay Area, and one of them is at the Jewish Home of San Francisco. Thanks to a new \$1.75 million grant from the Koret Foundation, the Home will be able to better serve older adults who have psychiatric illnesses.

“This extraordinary commitment continues a long and special relationship between the Home and the Koret Foundation,” says Daniel Ruth, Jewish Home president and CEO. “We are very grateful for the Foundation’s generosity.”

The Koret Foundation has been a strong supporter of the Jewish Home for more than a quarter century.

and expand the range and quality of services in the acute psychiatric unit. The Koret Foundation has generously awarded 30 grants to the Jewish Home, totaling \$9.33 million. “The Koret Foundation is a remarkable partner, and exemplary in what they do,” says Ruth. “They have been there for us – with special projects as needs arise, and with support of the Annual Fund. Their philanthropy makes us a stronger organization, and because of this, Jewish seniors in the Bay Area receive excellent care.”

The Foundation’s relationship with the Home dates back to Koret benefactor Joseph Koret. The Home held a special place in his heart.

“Years ago, when I first brought Joe Koret to the Jewish Home, his interest was sparked by watching residents involved in crafts and paintings,” recalls Tad Taube, president of the Koret Foundation. “I remember one resident painting a scene of a



L. TO R. Jeff Farber, executive director, Koret Foundation

Susan Koret, chair of the board, Koret Foundation

Tad Taube, president, Koret Foundation

In fact, the Home is among the Foundation’s very first grant recipients. At the second meeting of its board of directors on June 27, 1980, Koret awarded a \$10,000 grant to the Jewish Home for its adult day program. A year later, a second Koret grant in the amount of \$750,000 was awarded for a facility on the Home’s campus, now known as the Koret Center. It is one of the Home’s four primary residential facilities, housing 80 seniors, many of whom are living with Alzheimer’s disease and dementia.

“The essential services provided by the Jewish Home of San Francisco resonate with Koret’s community-oriented board of directors, which focuses investments in efficient, high-quality organizations,” says Jeff Farber, executive director of the Koret Foundation. “As a cornerstone community organization, the Home demonstrates Jewish values every day – caring for our elders in sickness and in health, and bringing Jewish life, learning, caring, and culture to its residents.”

Koret Foundation directors awarded the latest grant for \$1.75 million at their September meeting. It will support capital improvements to the Home’s Koret Center,

fisherman landing a catch in San Francisco Bay. That particularly intrigued Joe, because he was an ardent fisherman himself. What might be thought of as a chance occurrence had such a significant impact on Joe’s interest in the Home.”

Susan Koret, chair of the board of the Koret Foundation, has continued her late husband’s legacy, carrying out his wish to support the Home today. “It is always a pleasure for me to come back to the Jewish Home,” she says.

On a recent visit to the Home, Mrs. Koret marveled at the artwork produced by resident artists in the Home’s creative arts studio. She was also so taken with the new Rosenberg Family Center that she inquired specifically about the beautiful glass used to build it.

“This is a special place that my husband cared for deeply. Joe would be very proud of the relationship between the Koret Foundation and the Jewish Home.” Mrs. Koret concludes: “It is a good feeling to be part of the Jewish Home family. ■

KORET FOUNDATION

FORSAKE ME NOT

Today’s Jewish Home residents are setting records. Blessed with long life (the average age is 88), they are the oldest population in the Home’s 136-year history.

“To provide the vastly more complex array of treatment plans and services for a group of people who are older and more frail than ever before takes the entire community, not just a village,” notes Mark Myers, incoming chair of the Home’s board of trustees.

In order to fulfill residents’ challenging needs, the Jewish Home is launching *Forsake Me Not*, a major gifts initiative and a new component of the Annual Fund, with the goal of raising at least \$1 million in the fiscal year ending June 30, 2008.

“We have made a promise to continue serving our elderly – body and soul – and this is our sacred obligation,” Myers says. “We need all members of our community who believe in the compassionate, dignified care we provide to support *Forsake Me Not*.”

A non-profit organization, the Jewish Home is committed to providing high quality care that few facilities in the U.S. offer. With a staff of 650, it operates 24 hours a day, seven days per week, to meet residents’ medical, nursing, social, and spiritual needs.

Medical care includes an in-house team of five physicians and fellowship-trained geriatricians, working six days per week, and providing individualized treatment plans. In order to eliminate the time and stress of traveling to medical appointments, the Home offers 13 on-site clinics, including eye care, dentistry, physical therapy, cardiology, podiatry, acupuncture, and therapeutic massage.

Comprehensive lifestyle-enhancing programs centered on the arts and Jewish culture include opportunities for social interaction; study and discussion groups; Shabbat and holiday services, a full-time rabbi, and kosher food; a fitness center; and even a beauty salon.

However, these services and amenities are expensive, with the cost of each resident’s care exceeding \$100,000 annually. Nearly 90 percent of the Home’s 430 residents receive some form of assistance to pay for their care – assistance that is consistently \$7,500 to \$15,000 short of covering costs each year, per resident. *Forsake Me Not* will help the Home cover this shortfall.

Forsake Me Not committee members include David Friedman, Phyllis Friedman, Arlene Krieger, Mark Myers, Debra Reynolds, Carol S. Roberts, Barbara Rosenberg, and Alan Silverman.

“*Forsake Me Not* is a crucial step in building financial security for the Jewish Home,” says Myers. “For one person, a major gift might be \$1,000; for another, it might be \$1 million. We are asking each person to make a ‘stretch gift,’ and based upon one’s financial situation, to be as generous as possible.”

To make your gift to *Forsake Me Not* or to obtain additional information, kindly contact Joan Libman, the Jewish Home’s major gifts officer, at 415.469.2137 or e-mail jlibman@jhsf.org. ■

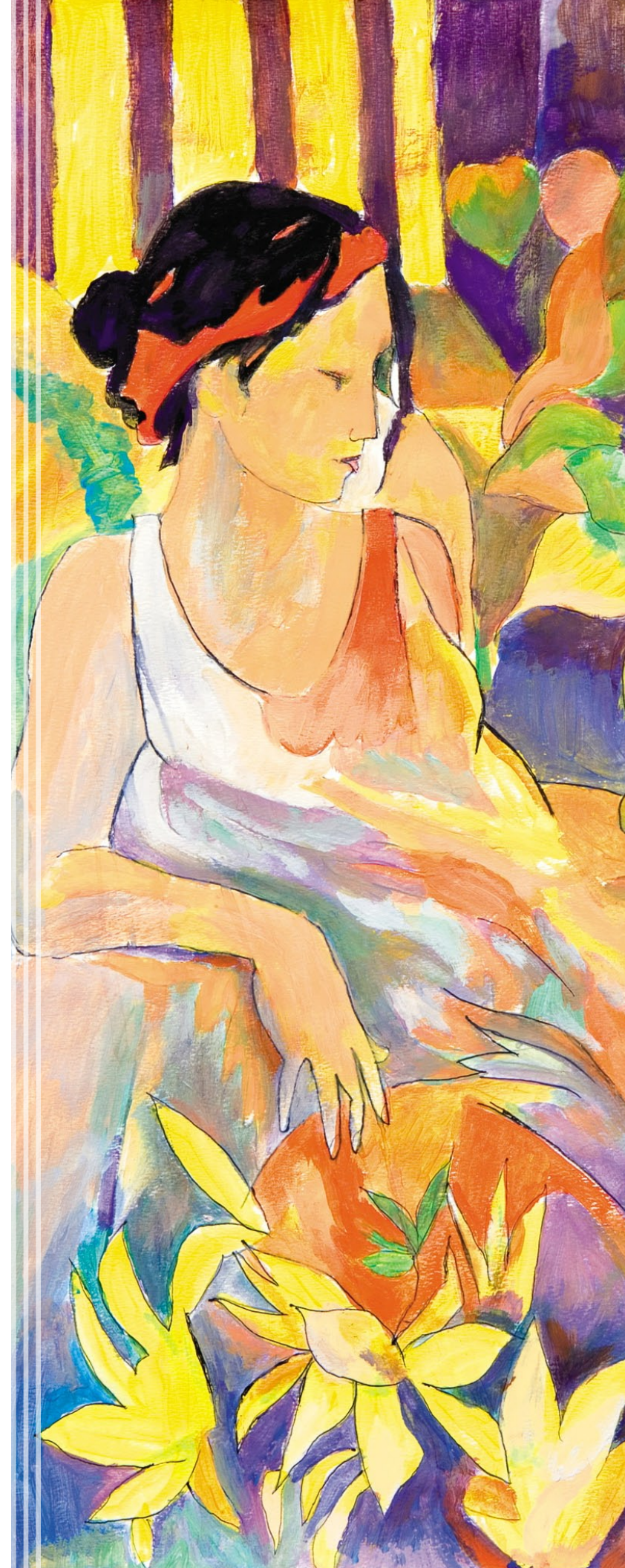

Painting by Jewish Home resident Dina Loeva



Frances Green, first woman president of the Jewish Home of San Francisco

TIME CAPSULE

This is the second in an ongoing series about the history of the Jewish Home of San Francisco, as told by individuals whose leadership and dedication have added significantly to the Home's 136-year legacy. Frances Green served as the first woman president of the Home, from 1987 to 1989.

"If there is one thing that stands out for me during my presidency of the Jewish Home it's that we built up the fundraising done through our Auxiliary," recalls Frances 'Franny' Green. "In terms of membership, the Auxiliary was very strong, but the events they held were not considered major fundraising activities. I and Jerry Levine, executive director at the time, convinced board members that there were opportunities for significant fundraising, and they should support the Auxiliary in a serious way."

"Franny sold it to the board," says Jerry Levine. "She told board members that they needed to participate, to take a table at events, and to get their friends to participate as well."

Franny was also responsible for bringing on more young people and women to the Jewish Home's board – in providing greater diversity. "She was successful because she had a really nice way about her and everyone respected her," says Jerry.

During the period of her tenure, Franny recalls, residents of the Home were younger and less frail, with only about 60 percent requiring skilled nursing. More residents were physically able to participate in events such as the annual Chanukah show.

Before being elected as the Home's first women president, Franny had broken new ground as the first woman president of the San Francisco-based Jewish Community Federation. Her connections to Federation opened up many community doors for the Jewish Home, Jerry says. "She was a community liaison and helped draw the agencies together to plan services for seniors.

"Franny was really concerned that the aging population received their fair share of funds from Jewish agencies," he continues.

Franny visited other senior facilities, in the Bay Area and elsewhere, Jewish and not-Jewish, to see their physical plants and the services they provided. When something new was needed, Franny made the community aware of the need, and was prepared to raise funds to make it happen.

Pinecrest – an apartment-like complex for well-elderly on the site now occupied by the Home's Friedman Pavilion – was still functioning when Franny was president. "In some ways it was an entrée to the Jewish Home," she remembers. "If you eventually needed the care and services of the Home, you just had to move across the campus."

One thing that did not come to fruition during her presidency was a new facility on the Peninsula. "We had the statistics and there was a lot of discussion about it, but it just did not take off at that time," she says.

Being the first woman Jewish Home president was not a goal, Franny notes, but a progression through 10 years of serving on the board and a variety of committees. Says Jerry: "She was valued by the Home and the other agencies, and the time was right for change." Franny's presidential term was undoubtedly a change to the good. ■

FRANCES GREEN

RESIDENT PROGRAMS



Jewish Home resident Daniel Oken shares his comedy routine with facilitator Mick Laugs.

Did You Hear The One About...?

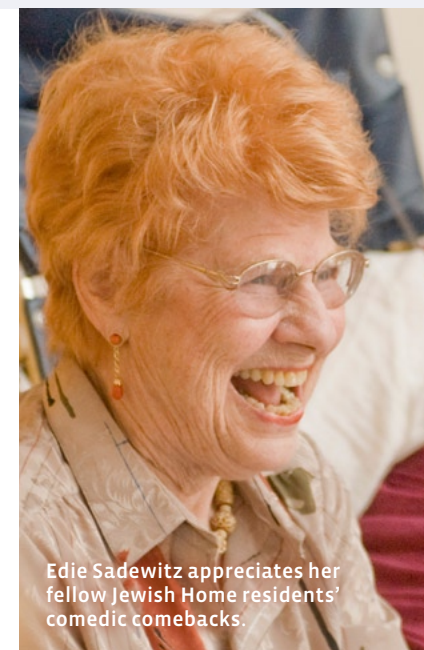

Edie Sadewitz appreciates her fellow Jewish Home residents' comedic comebacks.

"Sarah Cohen, how are ya?" belts out Lisa Geduldig. It is a greeting that is both welcoming and somehow sets the stage for an hour-and-a-half of "making fools of ourselves," according to Jewish Home resident Rudy Hooremans.

This is the Esther Weintraub Comedy Clinic that takes place each Tuesday at the Jewish Home. Geduldig, the San Francisco comic who created Kung Pao Kosher Comedy and other comedy shows, originated the clinic to engage Jewish Home residents in an activity that enhances their quality of life by providing laughter, community, and self-expression.

And laughter there certainly is, as the group of nine to 12 comedy clinic regulars clown around – playing with language, using ordinary items such as a notebook or chalk eraser in extraordinary ways, or more importantly, their imaginations.

"This isn't entertainment; there are no spectators," explains Mick Laugs, the group's facilitator. "Everyone is equally vulnerable. We call it a 'clinic' because it's healing. It's amazing what happens each week." >>>

“We act like crazy nuts,” says resident Edie Sadewitz.

“It makes me feel like we’re still funny and still young,” offers Sarah Cohen.

Laugs begins the group quietly, with an exercise designed to separate the participants from their daily routines and loosen them up. “Close your eyes ... Exhale ... Make a sound like you’re letting air out of a tire ... Now gurgle,” Laugs instructs them.

After a round of using one word to describe how they are feeling (examples include wonderful, splendid, fantabulous, asparagus, Thursday-ish, fluttery, and heady), Laugs tells the group it is time to talk gibberish.

Each takes a turn. Francine Hament punctuates her gibberish with expansive gestures. Rudy Hooremans’ sounds a lot like French.

The various routines, which at times involve pairing

After a round of using one word to describe how they are feeling (examples include wonderful, splendid, fantabulous, asparagus, Thursday-ish, fluttery, and heady), Laugs tells the group it is time to talk gibberish.

up, take place in a circle, with participants seated, some in their wheelchairs. It is a drop-in class, and although there are regular attendees, everyone is welcome.

There may be schticks Laugs cannot direct due to the residents’ limitations. “Sometimes people can’t hear, or they’re not feeling great, so we work with or around that. It’s organic,” he explains. “When one of our regular members died, the group was quite distressed. He was a beautiful, spiritual man and we really missed him, so we shared how he affected each of our lives.”

Mollie Spirn weaves a tall tale around Post-its for comedy clinic originator Lisa Geduldig.



Rudy Hooremans and Francine Hament do improv.

The clinic developed as a result of the friendship between Geduldig and the late Esther Weintraub, a Jewish Home resident and stand-up comedienne who performed in *Funny Girlz*, one of Geduldig’s shows.

Laugs and Moshe Cohen, a professional clown who also serves as a comedy clinic facilitator, encourage spontaneity and expression.

“You surprise yourself with what comes out,” remarks Edie Sadewitz. “Mark is the king of surprises,” she says about resident Mark Steiner.

Noting he tried stand-up comedy once in a North Bay club and found it “scary,” Mark Steiner admits, “In the clinic it’s easy to do. I haven’t figured out why. Maybe because you live with everyone here. They’re your neighbors, your family.”

Whatever the reason, the comedy clinic works. Residents leave each week with a sense of learning something, making new social connections or cementing relationships, and perhaps most significantly, forgetting what ails them for 90 minutes as they laugh their heads off.

“There is excellent evidence that laughter makes you healthier,” says Dr. Jay Luxenberg, the Jewish Home’s director of Medical Services. “We are always looking at innovative methods to minimize the use of medications. The Home is one of the very few skilled nursing facilities in the country to offer such a program. The comedy clinic not only provides a way for our resident participants to feel better, but it helps them recharge their immune systems.”

The comedy clinic bears out the maxim, ‘laughter is the best medicine.’ But, as we know, medicine costs money. The Home is looking for generous donors to sustain its weekly injections of humor on an ongoing basis. For further information on the comedy clinic and how you may help, please contact Mark Denton, the Home’s director of Development, at 415.469.2323. ■

Nancy Grand relates how she and her husband, Stephen, became supporters of the Jewish Home.

“I was invited by Barbara Rosenberg to tour the Jewish Home and attend a luncheon honoring residents’ birthdays,” Nancy begins. “As we were strolling down a hallway, we came to this lively, crowded ‘beehive’; it was lots of residents coming out of the Jewish Home’s beauty salon on their way to the luncheon. All of them were smiling. You could see how excited they were and that they felt beautiful. It was very life-affirming, and it just sang out to me.”

A short while later, after Nancy had discussed her idea with Stephen, the Grands directed a generous gift to the Jewish Home. Now in the fourth year of a grant to underwrite the Home’s beauty salon, the Grands’ philanthropy supports staff and supplies for the salon, and has provided a total of 26,000 haircuts to date for the Home’s residents. This amounts to more than 6,500 haircuts and comb-outs per year. The number includes an additional 2,000 haircuts for 120 residents who are physically unable to visit the salon. Three days per week a hairdresser serves these residents’ beauty and grooming needs in their own rooms.

The Grands are especially impressed with Frieda Saenz, hairdresser at the Home for more than 34 years. “Frieda is such a warm, sensitive person,” Nancy says. “We could see that she really had a rapport with the residents.”

Nancy and Stephen are fairly recent San Franciscans. While Detroit residents for more than 25 years, the Grands would visit San Francisco annually to reunite with family and friends. “On each visit,” Stephen says, “we would remark to one another, ‘We really should move here.’” During one such trip about four years ago, the couple realized they no longer had responsibilities to care for their



Sara Fingerman admires her style - compliments of hairdresser Frieda Saenz.



Nancy and Stephen Grand try out the chairs in the Jewish Home’s beauty salon.

parents, and their two children had relocated. “Three days later we rented an apartment, and that was it,” he recalls.

Descendants of Russian Jews, the Grands are champions of many Jewish causes, as well as cancer research. Both Nancy, a former mathematics teacher and longtime community volunteer, and Stephen, an engineer with interests in manufacturing and real estate, feel a responsibility to vulnerable people and the elderly. Their philanthropic interests include the American Jewish Joint Distribution Committee, Technion University in Haifa, and the Weitzmann Institute of Science. Stephen is a member of the Jewish Community Federation’s Endowment Fund Committee, and is active in the American Israel Public Affairs Committee (AIPAC). Nancy, a board member of the San Francisco Jewish Community Center, is a longstanding Jewish Community Federation supporter, having served as a campaign chair in Detroit. “When we moved to San Francisco,” says Nancy, “I called the Federation here and asked, ‘Can you get me busy?’ I feel so fortunate, because I get to choose my life’s work, based upon what moves me.”

It was while working on the campaign in Detroit that Nancy first learned of her family’s long-established ties to Jewish philanthropy. As she was leaving a site-visit to the Hebrew Free Loan Association, she looked over the organization’s photo display in the hallway, stopping at a sepia-toned photograph from 1907. “I didn’t know who it was, but it looked so familiar,” she remembers. “I was finally able to piece together that the man in the photograph was my great-grandfather, a founder of the Hebrew Free Loan Association. He was one of 10 men who contributed \$5 each, and that was the beginning of the organization.”

Nancy and Stephen are proud to be continuing the family’s tradition of generosity. ■

A CUT ABOVE

NANCY & STEPHEN GRAND



For Jordan Sills and Joan Zimmerman, involvement is a family affair.

FOLLOWING IN THEIR FOOTSTEPS

Joan Zimmerman has been *kvelling* a great deal around the Jewish Home of late – and for good reasons.

Firstly, there is a lot of pride in her son, Jordan Sills, and his active involvement in the Jewish Home. And secondly, the Home's A-building has recently been renamed in honor of her parents, Edward and Marion Goodman.

Jordan, 33, is at the Jewish Home a couple nights a week –

“I became involved at the Home because it’s such a ‘feel-good’ place.”

spending time with residents and generally enjoying himself. Actually, Jordan expands, he is there to deal blackjack, but there is quite a bit of schmoozing going on.

“Between hands, the residents check up on my dating life and my career, and give me advice,” says Jordan, who is single. “They know I love to travel, so we talk about that, too. But love advice is always at the top of the list.”

Jordan does not think it is surprising that he spends volunteer hours at the Home. After all, his mother has been the model of involvement for him. “Both financially and as a volunteer, my mom has been committed to the Home for many years. She encouraged me to intern at the Home the summer before I started college. I just fell in love with the place,” he recalls.

Similarly, Joan’s parents were examples of commitment for her. “Both my grandparents lived at the Home, where they received such wonderful care. It was a great experience for them and for our whole family,” she says.

“I became involved at the Home because it’s such a ‘feel-good’ place,” she continues. “When I was asked to take a seat on the board, I was honored.”

According to Joan, her parents’ goal was to name a building at the Home, but unfortunately they passed away before they could do so. “I felt it was my duty, my responsibility, to realize their dream. The A-building has therefore been renamed the Edward and Marion Goodman Building. It gives me so much joy to see their names on it!”

Joan’s commitment to Jewish organizations also took her to United Jewish Communities – the national organization attached to the Jewish Community Federation of San Francisco, the Peninsula, Marin and Sonoma Counties (JCF) – where she served on the board

and had opportunities to visit Jewish nursing homes around the country. “We are so fortunate to have the Jewish Home here in San Francisco,” she says. “It is clearly one of the best – if not the best – in the country.”

Jordan has followed his mother’s example in the Federation world as well, and now serves as president of the JCF’s Young Adult Division (YAD). His leadership role gives him opportunities to introduce the Jewish Home, its residents, and the rewards and pleasures of volunteering at the Home to other young adults through small gatherings he calls ‘bagel noshes.’

“We enjoy bagels and juice, then engage in ice-breakers so residents and volunteers can get to know one another,” he explains.

With a full-time job, Jordan admits that sometimes it is not easy to go to the Home to deal blackjack after work. But he does. “At the end of the evening I have a big smile on my face, and the residents have smiles on their faces, too.” He adds: “Initially I saw the residents as elderly people. Now I see them as my friends.”

Says Joan: “I’m very, very proud of him.” ■

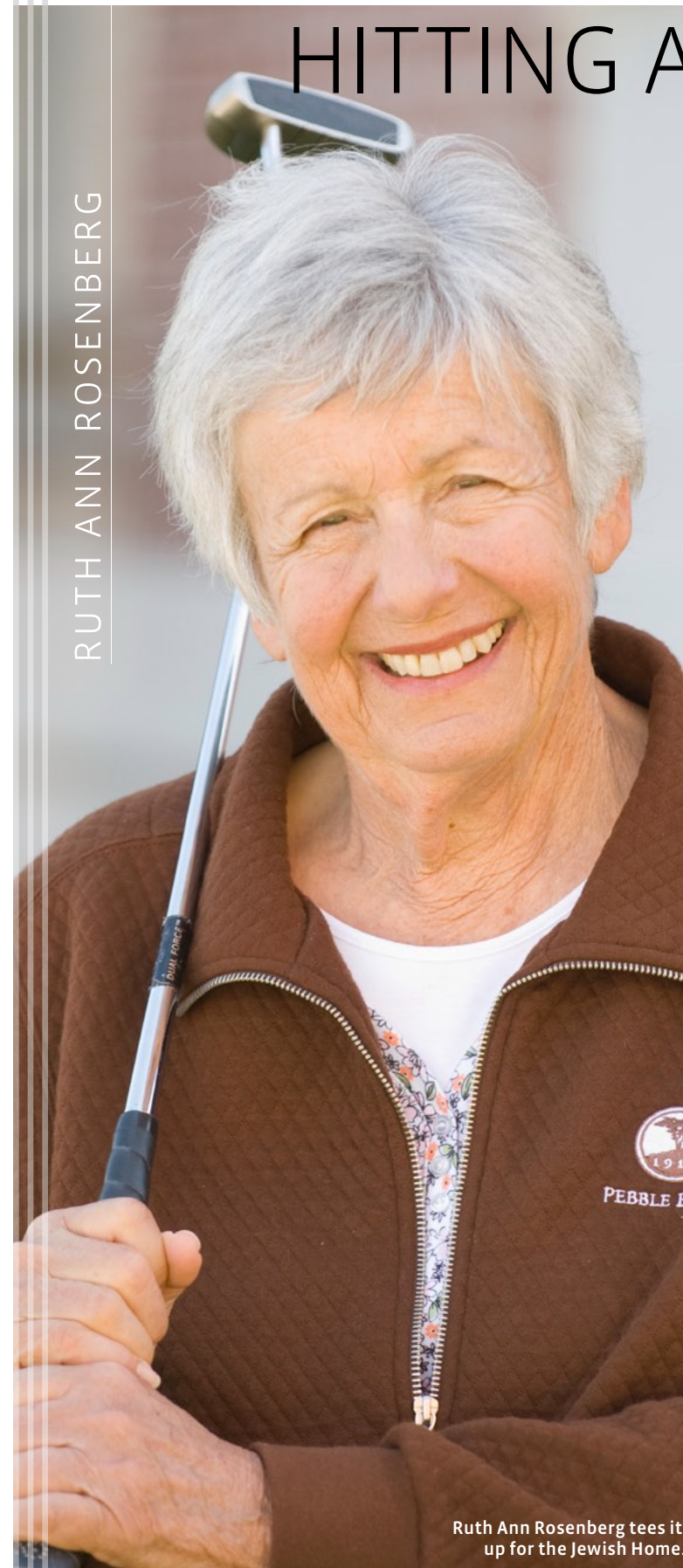

Ruth Ann Rosenberg tees it up for the Jewish Home.

HITTING A HOLE-IN-ONE

Twice a week, for 29 years, Ruth Ann Rosenberg has been hitting the links at Lake Merced Golf Club. In fact, she won the championship at the club three years in a row. So sponsoring a tee at the Jewish Home’s annual fundraising golf & tennis tournament is a natural fit for her.

“It means a lot to me to be able to help people,” says Ruth Ann. “I work with the other volunteers on the golf tournament and help with projects, but since our foursome ended, I don’t compete any more.”

These days, the time she spends on the golf course is mainly for fresh air and exercise. Her handicap is 27 – up from the old days when it was 15, 16 or 17, she laments. But in her upbeat, optimistic manner, adds, “That’s not bad for someone 77 years old.”

A fourth generation San Franciscan, Ruth Ann still lives in the house her family moved into when she was 11 years old. The walls of the sunny kitchen are covered with tributes she has been given by the numerous organizations she supports, including a 1989 plaque from the Jewish Home Auxiliary, symbolizing her long-time involvement with the Home.

“The Jewish Home does a great job taking care of older people and in research, so that they will receive even better care,” she explains her reasons for her ongoing support.

Ruth Ann graduated from San Francisco’s Washington High (one of the plaques that hangs on her kitchen wall is from this school, naming her to their Hall of Fame), but spent vacations at the Rosenberg family ranch in Southern Salinas Valley, founded by her great-grandfather in 1871. There she rode horses, worked with the cattle, and did what was needed to be done to maintain the ranch. Her brother and other relatives still live there, and Ruth Ann drives her Chevy to the ranch a couple times a month to visit family and check up on the family business.

Ruth Ann’s generosity extends to many organizations in the Bay Area. The gift shop at Mount Zion Hospital, where she was born and has volunteered for 47 years, is named after her. Her contributions enabled the hospital to combine the Friend to Friend shop (which specializes in products for people with cancer) with the hospital’s gift shop.

She also funded the first adult day care center at the hospital. With Ruth Ann’s help, this center, which is now the Ruth Ann Rosenberg Adult Day Health Center at the Institute on Aging, will expand even more. It will move to a larger facility, allowing the center to serve more people and offer greater comprehensive care. She is a supporter of the National Association for Visually Handicapped, too, where she has been called the group’s ‘angel.’

“My mom always said, ‘Ruthie, it’s better to give than to receive,’” she recalls. “And I have so much to be grateful for.” ■

AT 90, SHE'S HELPING SENIORS



Cecile Winton considers age 90 no reason to stop 'doing.'

While explaining how she managed to become an 'ace' fundraiser, helping the Jewish Home during a sudden funding shortfall, volunteer Cecile 'Ceil' Winton proclaims, "Work is my middle name. I'll stop when I drop."

The San Mateo resident has no family connection to the Jewish Home; her involvement came quite by accident. In May, the Home learned that state Medi-Cal reimbursements covering residents' care were being cut, even as residents' healthcare costs were rising. Concerned about this, the Home took to the phones to inform donors of the news and to enlist their support. Ceil, who was busy planning her 90th birthday party at the time, answered the call. She became so perturbed about the situation that she not only made a contribution, but designed her own fundraising plan.

In the limited time she had available, Ceil called a few people who responded positively. However, she was not satisfied. "I needed volume," she exclaimed. "I had been a saleslady my whole life and this was the first time I had not made my 'quota.'"

Ceil came up with the idea of approaching the members of Peninsula synagogues to solicit their support. She spoke to Peninsula Temple Beth El, Peninsula Temple Sholom, and Congregation Beth Am. All three synagogues agreed to send an e-mail message, composed by Ceil, to their members.

The results: Ceil raised thousands of dollars and made her quota! (The quota, by the way, was self-imposed.)

Although she may be considered a senior herself these days, Ceil declares, "That is no reason to stop 'doing.' 90 is the new 70!"

Some of Ceil's work entails volunteering with the Beth El Senior Friendship Club, the group she refers to as "my seniors." Her involvement with the group began in 1978, and she has been writing their bi-monthly newsletter since that time. "When we started the club, we were all 50-plus years old, then 60-plus," she muses, noting that now they are all way past that age. She is eager to bring in new members and is reaching out to a younger midlife group.

Her non-stop energy has touched people all around her for many years. She was recognized for her commitment to helping others in 1980 when the city of San Mateo presented her with their first "Citizen of the Year" award.

Ceil's help for the Jewish Home goes beyond fundraising. She also enlisted 'her seniors' to crochet lap robes and shawls for residents. "Many people in my network have family members living at the Home," she notes.

"I feel very strongly about the Fifth Commandment, to honor our parents," Ceil says of her dedication to seniors at the Jewish Home. "Don't wait to give a glorious eulogy when it's too late for them to hear it. Honor them now. Take them to lunch, to a movie. That is what it's about."

Perhaps that is why her response to being featured in *Jewish Senior Living* for her fundraising was, "I don't know what this hoo-ha business is. I'm just doing what I do." ■

COMPREHENSIVE CAMPAIGN

Fulfilling Our Promise, the Jewish Home's Comprehensive Campaign, raised a record-setting \$55 million. These funds enhanced the Home's endowment and supported the construction of the new Barbara and Richard Rosenberg Family Center. The 55,000-square foot center houses a modern, state-of-the-art kosher kitchen that prepares 500,000 meals annually; 13 up-to-date health clinics that offer residents care ranging from audiology and dentistry, to massage and acupuncture; and an innovative research center for the study of aging issues critical to the residents of the Home and to the community at large. Our new synagogue is adjacent to the center.

Thank you to everyone who contributed to the campaign's success. You have helped to make our promise a reality.

Comprehensive Campaign Donors

Bernard Aarons Living Trust
In memory of Tina Aarons, mother of Bernard Aarons
 Marilyn R. Abbott
In memory of Nat Sherman
 Anita and Marc Abramowitz
 Estate of Harriett Abrams
 Mari S. Abrams
 Lotte E. Adelson
 Martha and Michael Adler
 Irina and Alexander Aerov
 Julius Aires
 Barbara and William Alexander
 Doreen Alper
 Olga and Arkady Alperin

Marjorie and Harry Ambrunn
 Irene and Norman Amdur
 Ruth Andersen
 Bessie Anglim
 Patty and Benjamin Anixter
 Russel M. Anecston
 Margery D. Anson
 Ruth Mines and Lee M. Appel
 Joyce Appelbaum
 Betty and Pious Arena
 Joanne and Bernard Arfin
 Millie and Aron Aronovsky
 Jakob A. Atlas
 Linda and Gary Attell
 Olga Kashlinskaya
 and Yevgeniy Babichev
 Margie Siegan and Ronald Bachman
 Barbara and Gerson Bakar
 Albina and Ilya Balanov
 Elaine Bandalin

Rose and Ralph Barkoff
 Philanthropic Fund of the JCEF
 Marcia and Steve Barkoff
 Sharon Gustafson and Gary Barlas
 Annette and Bert Barnett
 Ludmilla Baron
 The Worth M. Barton Trust
 - Craig S. Barton
 Allan I. Basbaum
 Lee and Franklin Battat
In memory of Herman Werdesheim
 Julien R. Bauer
 Dorothy and Bertrand Baylin
 Ann and Irwin Bear
 Wendy Bear
 Sylvia and Morton Bearman
 Dorothy and Joseph Becker
 Lawrence G. Becker
 Janice and A. Phillip Beiser
 Patricia and Ernest Belden

Gerry Belling
 Daniel Benjamin
 Lyubov Serebryanaya
 and Vladimir Berdichevskiy
 Allan Berenstein
 Joyce and Sidney Berenstein
 Frances and Leonard Berger
 Sally L. Berger
 Gracey Bergman
 Kenneth Bergman
 Vernon H. Berkowitz
 Aline and Warren Berl
In honor of Dr. Jim Davis
 Joanne and Alex Bernstein
 Arlene and Philip Bernstein
 Sheila Bernstein
 Janet R. and Nilo Bertoloni
 Samuel D. Berzin
 Suzanne Bettinger
 Aleksandra and Yuriy Beygman

Shirley A. Bierly
James S. Blattner
Lenore and Charles Bleadon
Mitzl L. Dean and Stuart H. Blecher
Sheila Blecher-Kuniyoshi
Ellise and Hendrik Blom
Estate of May L. Bloom
In memory of May and Jerome Bloom
Doris and Ben Blum
Philanthropic Fund of the JCEF
Ann and Gordon Blumenfeld
Estate of Dorothy and Harry Blumenthal
Elaine and Neil Blumenthal
Mira and Zalman Blyumberg
Abby L. Bogomolny
Leonid Bokarius
Nina Bonos
Marilyn and Robert Borovoy
In honor of Adele K. Corvin's birthday
Lina Borovskiy
Yevgeniya and Nikolay Boyko
Dolly and Arnold Breit
Ardis and Alfred Breslauer
Isabella and Leonid Briskin
Catherine Brock
Ruth Brodie
Andrea Jacoby and Robert Brody
Celia Bronstein
Zina and Jacob Bronstein
Amy and Reed Brown
Roman Bruk
Lilly Budak
Jane and Zole Buks

Allan Coleman
Ruth and Ted Coleman
Leah Colton Trust
Marion R. Colton
Columbia Foundation
Donna M. Cooper
Adele and William Corvin Family
Carol and Richard Cutler
Esther W. Daniel
Shirley Daniel
Milton Danoff
In memory of Audrey Davis
The Davis Family
Myrna and Donald DeFries
Marlita Kahn and Luis Delgado
Jobyna and John Dellar
Barbara and David Deutsch
David L. Diller
Paul M. Diller
Harold and Annette Dobbs Family
Irina Dondysh
Edith and Benjamin Dorfman
Merlin Dorfman
Betty and Mervyn Dowd
Maryann Dresner
Helen and Jeffrey DuBow
Nathan Dwiri
Betty C. Eberhardt
Carol Ann and Harvey Edelman
Shirley and Benjamin Eisler
Staci Eisler
Sylvia and Eric Elsesser
Ellen F. Emd

Alla and Boris Fishkin
Ana C. Florez
Iosif S. Flyash
Sam Flyash
Sharon Foster
Muriel and Clyde Fox
Lilli and Max Frank
Lynne and Roy Frank Family
Ruth Franken
Diane and George Frankenstein
Ann and Lewis Freedman
Uri Freeland
Eva and Stephen Freeman
Norman T. Freid
Isaak Freylikhman
Harriet and Lawrence Fried
Ann and Mark Friedland
Sylvia Friedland
Paulette Meyer and David Friedman
Rona and Donald Friedman
Harriet and Emanuel Friedman
Rita and Mel Friedman
Miriam Friedman
Howard and Phyllis K. Friedman Family
Richard H. Friedman
Kristina Kiehl and Robert Friedman
Family of Eugene
and Elinor Friend
Alberta and Roy Fross
Walter Fuchs
Dore and James Gabby
Bessie and Leo Gabow
Gaia Fund

A.M. Goldberg
Phyllis and Bernard Goldberg
Deborah Goldberg
J. Eugene and Faye Barrett Goldberg
Philanthropic Fund of the JCEF
Ann and Roy Goldberg
Sarah Goldberg
Yuri Goldenshteyn
Marlene S. Goldfarb
Bernice Goldman
Lisa and Douglas Goldman Fund
Bette and Gerald Goldman
Marcia and John Goldman
Richard N. Goldman
Corinne and Walter Goldman
Eva M. Goldsmith
In memory of Helene Cohen
Estate of Marie H. Goldsmith
Shirley and Charles Goldstein
Jerome Goldstein
Cathy and Philip Goldstein
Karen and Jose Gonzales
Ruby Goodman
Elaine and Kieve Goodstein
Tamara Gordiyenko
Chandra and Leonard Gordon
Brenda and Hugh Gottfried
Svetlana and Arkady Gozberg
Krish Rene Johnson and Edmund Grant
Bernice Gray
Bobbie and Bill Green
Susan and Robert Green
Frances and William Green

Harsch Investment Properties
– Jordan Schnitzer
Preston Hartman Trust
Janet Hastings *In memory of Esther Moskowitz and Margaret Berzin*
Marcia and William Hastings
Berna and James Haws
Craig Headman
Werner Hebenstreit
Heckscher Family Trust
Barbara Heil
Stephanie
and Howard Hellen
Mary and Douglas Heller
Gloria and Raymond Heller
Hellman Family Foundation
– Chris and Warren Hellman
Mina and John Hendricks
Melissa Hennessey
The Herbst Foundation
Midge and Sylvan Heumann
Eve and Vernon Heyman
Joan and Gary Heymann
Wallace B. Hirsch
Faye and Edward Hirschberg
A. Arthur Hirschhorn
Sheila Hochman
Jacqueline L. Hogan
Toby S. Levy and Rick Holman
Stephen R. Holman
Edith and Bernard Holtz
Sondra and Stan Holwitz
Arlene and Jonathan Horowitz

Yelena Karanovich
Marjorie and David Karp
Joseph Karp
Betty and Brian Katcher
Dora Kats
Tatyana Rotenberg and Larry Katsanovich
Thelma and Irving Katuna
Helaine and Ronald Katz
Doris and Gordon Katznelson
Nancy and Ken Kaye
Shirley and Louis Kearn
Dana and Maury Kelisky
Lee and Herbert Kessler
Sara Keyak
Anita and Victor Keyak
Ella and Mark Kilun
Ruth and Heinz Kochman
Susan Koenig
James Hoover and Joseph Konick
Oscar B. Koolpe
Koret Foundation
Gabriele and Albert Korn
Hedda Kornfeld
Jacob Koshevatsky
Yvonne and Daniel Koshland
Catherine and James Koshland
Lyudmila Kotlyar
Zinaida and Valera Kovalevsky
Abby Kovalsky
Peggy and Jim Kraft
Stephanie and Morris Krantz
Zhanna and Anatoliy Krasilovskaya
Terry Kraus

Stephen Leipziger
Betty and Herbert Leland
Philanthropic Fund
Muriel Leland
Golden S. Lerman
Marilyn and Mark Lerner
Edward Less
Julie C. Letofsky
Levi Strauss Foundation
Matching Gift Program
Levi Strauss Foundation
Social Benefits Program
Martha Leviant
In honor of Norma and Bill Siskin's 60th wedding anniversary
Estate of Julian B. Levin
Edith and Paul Levin
Ralph Levin
Donna and Stanley Levin
Sydney Levin
Sharon and Jerry A. Levine
Jerry Levine Special Care Fund
Nora and Dan Levinson
Eva and Michael Levinson
Barbara and Morton Levinson
Nancy and Stephen Levinson
Shirley and Albert Levy
Maria and Allan Levy
Ilse and Hans Levy
Phyllis and Harold Levy
Jacquelyn Levy
Mildred Levy
Roland Levy

Marion and Morton Malkofsky
Susan and Jay Mall
Betty M. Mann
Nicky and Jerry Manning
Sonya Manoylo
Inna and Jacob Manyak
Eileen and Isac Marchasin
Florence and Steven Marchick
Victor L. Marcus
Leslie Margolin
Margaret and Ronald Marinoff
Joseph P. Mark
Anita and David Markham
Gladys and Larry Marks
Albert Martin
Gertrude and Ernest Marx
Lee and Gerald Masover
Laurie Masover
Steven Masover
Abraham Massuda
Rodolfo J. Mayer
Vera Meibergen
Victoria and Anatoliy Meklin
Tasia R. Melvin
Cynthia and Robert Mercer
Diane and Jeremy Merrill
Milton and Sophie Meyer Fund
Myra and Eugene Mielke
Gabiella Belai and John Miffleton
Barbara and Jack Mihalovich
Fruma Mikhlina
Galina and Michael Milgrom
Janet Perino and David R. Miller



It's Your Home... Celebrate! Open House Event – June 13, 2007

Janie Friend and harpist Carlos Reyes

Ann and Herman Burger
Jane T. Burrows
Elizabeth and Sandor Burstein
Karen and Steven Busch
Marian and Allan Byer
Anne Cahn
Sharon A. Camhi
Miriam and Logan Campbell
Paula Campbell
Edgar Cantor
Margot and Francis Cappel
Lorraine M. Carrigg
Mary and George Casey
Shari Chamitoff
Charles Schwab Foundation
Matching Gift Program
Doris T. Chives
Sandra and Harve Citrin
Burton M. Greenberg and James T. Clavin
Jean and William Coelentz
Ruth and David Coen
Helene and Alvin Cohen
Sandra Cohen-Wynn and Gertrude Cohen
Harry Cohen
Marilyn Hoffman and Noam Cohen
Marsha Krinsky and Fred Cohn
Roberta and Leonard Cohn
Carolyn and Michael Cohn

Mark Engelman
Celia Enslor
Harry Erlich
Debra L. Estrin
The Eucalyptus Foundation
– Frances and Theodore Geballe
Desi and Gershon Evan
Fanya Eveleva
Frances and Louis Everett
Jocelyne and Joe Falk
Paula Falk
Rebecca Arons and Eric B. Fastiff
Shirley and Vincent Fausone
Anatoliy M. Fayngold
Dina Fayngold
Adella and Jonathan Feinberg
Jackie and Donald Feinstein
Leslee and Wayne Feinstein
Heide and Robert Feldman
Lynne F. Feldsher
Jeanne and Leland Felton
Anita and Stanley Finkel
Ruth Finkelstein
Lynne and Fred Firestone
Abrea and Lloyd Firestone
Susan Fischer
Mary S. Fisher
Newman Fisher

Barbara Rosenberg, David Friedman, Arlene Krieger

Anna and Josef Galanter
In memory of Khaya Vestel
Jane Galerkina and Gennadiy Galerkin
Lya and Roman Galperin
Rita and Mikhail Gambarin
Lucy Gambarina
Haim Gamburg
Rowena and Bud Gansel
Lynn and Claude Ganz
Brenda and Gerald I. Ganz
Dena G. Gardi
Vlada and Arkadi Gelfond
Vladimir Gelfond
Mona and Dan Geller
Barbara and Murray Gelleri
Inna and Aleksandr Gershfeld
Ira and Leonore Gershwin Designated
Philanthropic Fund of the JCEF
– Jean and Michael Strunsky
Eve M. Bernstein and Alex Gersznovicz
Vadim Gertsvolf
Arlene M. Getz
Rosalie and Harold Gevertz
Carol Reif and Jeffrey Gilman
Joann Glaser
The David B. Gold Foundation
Sandra and Henry Gold
Rosabelle Gold

Phyllis and Jerry Greenblatt
Constance and Milton Greenfield
Kay and Leland Greenwald
Mimi and Leonard Greenwald
Phillip Greer
Barbara Gregoratos
Brian Grey
Elizabeth and Hans Gronowski
Barbara and Kurt Gronowski
Relda Grossman
Sandra and Philip Grubstick
Betty P. Guidi
Rita M. Guiney
Walter and Elise Haas Fund
Miriam and Peter Haas Fund
Evelyn and Walter Haas Jr. Fund
Rochelle Haber
Henry O. Haertel
Luba Haertel
Frances and Raymond Hagan
Arden Hamilton
Debra Reynolds
and Steven Hammerschlag
Ed J. Harlem
Caryn and Ian Harris
Judith and Jerrold Harris
Ted Harris
Emile Harrosh

Joann and James Hurwitz

In memory of Herb Greenhood
Jack Hymes
Trude K. Ingram
Roselynn and Steve Itelson
Allan B. Jacobs
John P. Jacobs
Judith and Ralph Jacobson
Susan Jaeger
Jewish Community Endowment Fund
In memory of Jim Joseph
Inger Johnsen
Estate of Relda R. Johnson
Adrienne H. Jonas
Sofiya Kabanovskaya
Roslyn and Donald Kahn
Barbara and Donald Kamler
Arnold Kamrin
Maurice Kanbar
Shirley and Martin Kantoff
Yudolf Kantor
Mary and Anatoly Kaplan
Burton Kaplan
Rhoda and Zane Kaplan
In honor of Norma and Bill Siskin's 60th wedding anniversary
Eleanor and Charles Kapner
Grigory Karanovich

Lilia and Vladimir Kresin
Betty and Stanley Krieger
Arlene and Steve Krieger
Beatrice and Henry Krivetsky
Ruth and Henry Kruger
Lily Krulevitch
Dana L. Kurtzman
Caryl and Ken Kurtzman
Sylvia F. Ladar Trust
Howard Lader
Elizabeth Land
Darlene Lander
Margit Landesmann
Stacey and Scott Lane
Rose L. Langsam Trust
Joan LaPedis
Robert L. LaVine
Libby Lawrence
Gail and Stephen Lazarus
Sherry and Thomas Lazore
Ken and Bobbie Lebovitz
Sheila and George Lederer
Alexandra and Wolfgang Lederer
Warren G. Lefort
Lois K. Lehrman
Tillie and David Leibel
Steven Leibovitz
Claire Leibowitz

Madame Mazel Tov, fortune teller

Gene and Harry Lewin
In memory of Egon B. Stein
Libby and Werner Lewin
Hildegard Lewis
Pamela G. Lewis
Lucille and Henry Libicki
Greta Liebman
Irving Lind
Tatyana and Leonid Linetsky
Sheila R. Lipstein
Susanne and Ron Lissak
Joan Lissauer
Joel P. Litvin
Greta Livingston
Elena Lobetsevich
Marcus Loorya
Fern and William Lowenberg
Arnold Luber
Anry Lubick
Olga Lunskeya
Ken and Bobbie Lebovitz
Evelyn C. Madfes
Melanie and Peter Maier
Harold R. Maine
Conni Mainne
Lois and George Maisels
Alex Makievsky
Ludmila and Valentin Malin

Lynn and Robert Miller
Judith and Walter Miller
Margaret Epp Miller Philanthropic Fund
– Barbara and William Isackson
Juliet Mills
In honor of Adele K. Corvin's birthday
Isaak Milshteyn
Ruth V. Mines
Joanie Misrack
Mildred and Robert Mizrahi
Beate Mohr
Aaron Monsky
Juel and Frank Morris
Letty and Gary Morris
Roslyn and Mervin Morris
Morris Morris
Carol Morrison
Denis D. Moskofian
Seth Moskofian
Milton Moskowitz
Marion and Kurt Mostny
Mount Zion Health Fund
Marie Mourad
Irene and David Moussa
Eleanor and Larry Myers
Jamie and Mark Myers
Irving Myerson
Alla and Michael Myslovaty

Ann and Joseph Nadel
 Zoan Nafman
 Esther and Henri Nahoum
 Michael A. Nakhimovsky
 Diana H. Naparst
 Hillel Narin
 Mavis Nathan
 Mary and Donald Negi
 Lisa and Dennis Nelson
 Constance and Daniel Neustein
 Catherine and Andrew Newman
 Beverly Norman
 Vera Nusbaum
 Karen and John Nyere
 Sandy and Barry Oberstein
 Liane M. Ofenham
 Stephanie and Daniel Offit
 Walter Oppenheimer
 Gerald A. Ornstein
 Lea and Allen Orwitz
 Louise and Howard Oser
 Pat and Gary Osganian
In memory of Alice Berman
 Barbro and Bernard Osher
 Fira and Arkady Ostrovsky
 Lois and Joseph Ostrow
 Morton H. Owens
 Florence and Owen Pallakoff
 Ruth and Rod Parker
 Leslie and Leonard Paul
 Doris and Sidney Pearlman
 Miriam and Lawrence Peckler
 Pell Family Foundation
 – Eda and Joseph Pell
 Lawrence E. Pelzner
 Eva Perata
 Lillian and Ilya Perry
 Murray Persky
 Mary Petrovich
In memory of Helen Wise
 Ursula and Hans Philippi
 Bea and Melvin Pincus
 Robert M. Piscetelli
 Richard Plato
 Gerry R. Podolsky
 Neal B. Polachek
 Lori and Lewis Pollack
 Heinz P. Pollak
 Pollat-Harris Family Philanthropic
 Fund of the JCEF
 – *In memory of Fred Pollat and Julie Pollat-Harris and Wilfred Harris, in conjunction with Joanne Bernstein*
 Wendy Sue and Jeffrey Polonsky
 Roza Polovinchik
 Ethel M. Pont
 Anita and Jack Popik
 Linda and M. Laurence Popofsky
 Jack Posnick
 Mary A. and Patric T. Powell
 Lisa and John Pritzker
 Julius Quetnick
 Catharine and Pat Quickert
 Betty Rabin
 Eva and Leon Rajninger
 Estate of Stella Rakonitz
 Mitchell and Shirley Raskin Family Trust
 Janet Raznick
 Leonard Raznick
 Gerry and Murray Regensburger
 Linda and Edward Reiner
 Sheila and Melvyn Reitman
 Joyce and William Remak
 Shirley A. Rider
 Walter Riney
 Carol S. Roberts
 Hilda F. Roberts
 Samuel and Valerie Rodetsky Trust
 Anne and Martin Roher
 Pam V. Rolph
 Rochelle and Jeff Rondinone
 Jennie D. Rose
 Linda and Edward Rosen
 Melba and Guy Rosen
 Ilse and Herbert Rosenbaum
 Lenore and Ira Rosenbaum

Ruth H. Rosenbaum
 Louise and Claude Rosenberg
 Phyllis and Jerry Rosenberg
 Estate of Sylvia and Louis Rosenberg
 Ellen and Martin Rosenberg
 Ellen and Michael Rosenberg
 Martha and Milton Rosenberg
 Lisa and Peter Rosenberg
 Barbara and Richard Rosenberg
 Grace and Ronald Rosenberg
 Ruth Ann Rosenberg
 Rose and Theodore Rosenberg
 and the Rosenberg Family
 Betty Rosenthal
In memory of Dee Dee Epp and Julius Bloch
 Eve Yarmo and David Rosenthal
 Estate of Kate Rosenthal
 Lisa and Mark Rosenthal
 Ellen and Elliot Ross
 Mark Ross Foundation – Mina Vitlin,
 Annag Chandler and Victor Vitlin
 Patricia B. Ross
 Frances and Irwin Roth
 Janet and Peter Roth
 Fannie Rothman
 Frances S. Rothman
 Cecilia and Owen Morris Rothman
 The Estate of Betty Rowney
 Ken F. and Hilda M. Royce Supporting
 Foundation of the JCEF
 – Rosanne and Al Levitt
 Victoria and Vladimir Rozyin
 Ann and Alexander Rozenberg
 June E. Rubin
 Leon Rudee Family Trust
 Fred Rudow
 Fern and Daniel Ruth
 Rita and Guillermo Saavedra
 Eleanor and Paul Sade
 Frankie Whitman and Sam Salkin
 Ceci and Stan Salomon
 Gertrude H. Samuel
 Shari Samuel
 Barbara and Harvey Samuels
In honor of Faye Weisberger
 Marisa and Lewis Samuels
 Frances and William Sandy
 Ilene Sanford
 Boris Sankisov
 Wendy Sanoff
 Jeanne and Meyer Sassoon
 Dorothy and George Saxe
 Lee Ann Slaton and Gary Schaffer
 Barbara and Richard Schefsky
 Kevin T. Scheier
 Priscilla Schlesinger
 Andrea Bennahmias and Sheryl Schlocker
 Adrienne and Norman Schlossberg
 Schor Family Foundation
 – Sherry and Howard Schor
 Annette and Harry Schriebman
 Janet and Albert Schultz
 Nyla and Arthur Schwartz
 Harold Schwartz
 Henrietta Schwartz
 Ida E. Schwartz
 Nola Schwartz
 Marilyn and Paul Schwartz
 Sylvia and Sidney Schwartz
 Linda Schwarz
 Seiler Philanthropic Fund of the JCEF
 – Ruth and Donald Seiler
 Gaye and Stuart Seiler
 Rita and Elizabeth Semel
 Mark A. Senick
 Suzanne and Theodore Seton
In honor of Victor Marcus, and Phyllis and Fenmore Seton's 60th wedding anniversary
 Jo and Henry Shain
 Chris J. Shaini
 Madeline and Steven Shakin
 Albert Shansky
 Mary and Eugene Shapiro
 Frieda Shapiro

Joyce Kaplan and Jerry L. Shapiro
 Shana N. Shapiro
 Rita Sheidgant
 Maya and Norm Shendon
 Sari and Franklin Shifrin
 Musya and Ruvin Shikhman
 Raisa Shimberg-Risman
 Marianne and Herman Shine
 Ellie Shkolnikova
 Lia Shkolnikova
 Carole and Richard Shostak
 Barbara B. Shupin
 Lia and Arkady Shusterman
 Estate of Margaret Munzika
 and Henry Shweid
 Shirley P. Sichel
 Alberta and Nathan Siegel
 Eileen Silverberg
 Melvin J. Silverman
 Barbara and Sheldon Silverman
 Joanie Silverstein
 The Simcha Foundation
 – Maribelle and Steve Leavitt
 Janet and Efim Sinyak
 Barbara and Richard Sklar
 Emily and Alec Skolnick
 Jacqueline and Lawrence Slayen
 Roberta Agre and Allan Sluizer
 Mary and Marshall Small
 Dolly Smith
 Kathryn Snow
 Nadine and David Snyder
 Ceevah and Irwin Sobel
 Pauline and David Soffa
 Valery Sokolovskii
 "Someone's in the Kitchen"
 Event Equipment Fund
 Allan Sommer
 Michelle Sosa
 Marian and Thomas Soss
 Dorothy and Joseph Spiegelman
 Fana Spielberg
 Hal and Marlene Spitz Family
 Philanthropic Fund of the JCEF
 Doris and Bill Spitzig
In memory of Audrey Davis and Carol Lachman
 Luba Stachel
 Tasha and David Stadther
 Rose and David Stadtner
 Susan and John Stapp
 Paul May and Frank Stein
 Marlene and Martin Stein
 Anita and Gerald Steinacher
 Bernice Steinberg
 Mike, Sam and David Steinberg
 Jacqueline and Norman Steiner
 Lee and Paul Steiner
 Anne and David Steirman
 Robert and Adele Stern Foundation
In memory of Leona Inger
 Maxine Chesney and Edward Stern
 Martha Stevens
 Harold Stoll
 Anne and Sherman Strauss
 Lila Stridiron
 Marilyn and William Sugar
 Sherri and Charles Sugarman
 The Samuel Susselman
 and Cora Susselman Trust
 Roselyne Chroman Swig
 Joyce Talal
 Beverly Buller-Tannen and Eugene Tannen
 Marilyn and John Tapson
 Benjamin I. Tarrant
 Marilyn R. Taubman
 The Herman P. and Sophia Taubman
 Foundation
 Sue Terry
 Suzette and George Thomas
In honor of Ken Colvin's 80th birthday
 Jean M. Thorn
 Richard W. Toker
 Jon Tolson
 Juana and Hansi Torczyner
 Carol and Norman Traeger

Sooky Trattner
 Kathe Traynor
 Arnold Tsikerman
 Bella and Nukhim Tsukerman
 Sofia and Lev Tsylov
 Eugenia Tsyporin
 Margo Ucko Fund
 Lynne Semi-Ueligitone
 and Sau Ueligitone
 Dorothy Unger
 Inna Vaiser
 Lilya and Gregory Vaisman
 Luba and Naum Vaksman
 Leo Van Der Reis
 Rakhil Varshavskaya
 Mark Vaynshteyn
 Gail and Joseph Vella
 Liliya Vidgolts
 Leona and Paul Vigo
 Avram Volfovsky
 Sally and David Volkoff
 Sally and Eugene Vrana
 Aimee A. Wahed
 Lonna and Marshall Wais
 Marilyn Yolles Waldman
 and Murray Waldman
 Mildred L. Wandel
 Linda and Theodore Warshauer
 Ann L. Weaver
 Henry B. Weil and Family
 Nina Weil
 Dana Corvin and Harris Weinberg
 Betty and Sanford Weinberg
 Erlinda Weinberger
 Lora F. Weiner
 Steve Weiner
 Helen and Belson Weinstein
 Jeanmarie and Will Weinstein
 Elayne and Irvin Weinstock
 Elissa Finney and Steven Weisberg
 Dorothy J. Weiss
 Sharon and Irwin Weiss
In memory of Denise Dousman
 Lotte and Sidney Weiss
 Laurie and Steven Weiss
 Edith and Eugene Wellisch
 Marianne and Bernard Werth
 Linda and George Wertheim
 Dorothy and David Wexler
 Michael James Wickler
 Irving E. Wiener
 Carolyn and Stanley Wiener
 Kathy and Donald Williams
 Barbara and Norman Winnerman
 Greta Winter
 Marian Wisnia
 Mildred Wohl
In memory of Sylvia Elkins
 Burton H. Wolfe
 Wolfe Philanthropic Fund
 – Susan and Robert Wolfe
 Penny L. Wolfsohn-Enge
 Sherry and Evan Wolozin
 Sybil and Adrian Woodhouse
 Francine and Phillip Woolfe
 Anita and Ronald Wornick
 Raisa Yalkitman
 Stacey Silver and Jonathan D. Yolles
 Geraldine J. Yorkis
 Hilary A. Zaid
 Adele and Eugene Zauber
 Alice and Louis Zeman
 Joan L. Zentner
 Monica and Alan Zimmerman
 Cynthia and David Zimmerman
 Joan Zimmerman
 Adele Zins
 H. Elizabeth Zolowicz
 Anonymous (11)

OUR DONORS

The Jewish Home's **Annual Fund** fuels the heart and soul of our community's promise to honor our mothers, fathers and elders, and responds to one of the basic tenets of Judaism, *tzedakah* or righteous giving.

Your contribution to the Annual Fund helps us provide our residents with the highest quality, state-of-the-art medical care through our on-site clinics, nurtures their spiritual needs, and supports our creative arts, music concerts, nutritional services, and lifestyle-enhancing programs.

We are home to 430 deserving individuals, each with their own significant life stories. But they all have one thing in common: they have reached a time when they need care, which our remarkable staff provides consistently and compassionately, whenever and wherever it is needed.

With your meaningful support, the Jewish Home of San Francisco will remain that very special place that our community has known and trusted for 136 years. A home that provides each and every one of our residents with what they so richly deserve – the very best in loving care and the utmost in human dignity.

A gift to the Jewish Home not only demonstrates how much you care, but it is also truly *g'milut chasadim* – an act of loving kindness.

No gift is too small and every contribution is greatly appreciated. >>>

THE ANNUAL FUND

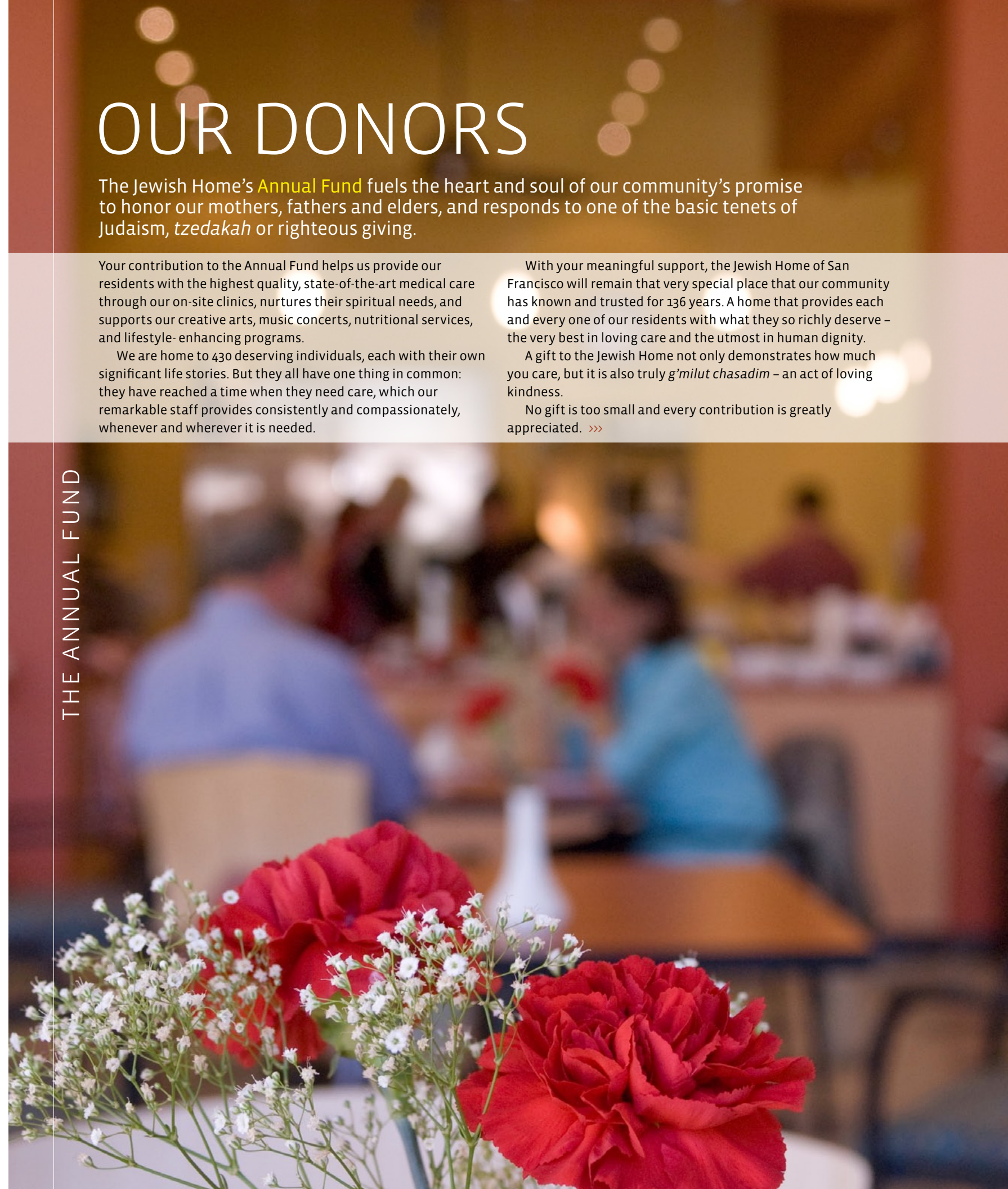

WAYS OF GIVING

Supporting Excellent Care

With a contribution of \$5,000 you help support our on-site medical and dental clinics. Our in-house team of five physicians is at the Home six days a week, which means our residents do not have to travel to see a doctor. Our 13 on-site clinics offer eye care, dentistry, physical therapy, cardiology, podiatry, acupuncture, and therapeutic massage, among others.

The Tree of Life

"As my ancestors planted before I was born, so do I plant for those will come after me."

The Tree of Life is a beautiful wooden sculpture that hangs prominently in the Jewish Home. Each leaf on the tree bears an inscription as a tribute or memorial to a loved one. Leaves may be purchased for a \$1,800 gift to the Home. A special certificate acknowledging the Tree of Life gift is provided to the donor or sent to the honoree as directed.



Sponsoring Birthday Celebrations

With a contribution of \$500, you can support this joyous event and ensure that our residents celebrate their special days in style. As the birthday host, you too are honored, and receive eight invitations so that your family and friends may attend to celebrate with the residents. There is live music, a raffle, even some dancing, and, of course, an opportunity to join in the singing of "Happy Birthday." This gift is so meaningful for it honors those individuals who are very dear to all of us – the Home's residents.

Tribute Cards for Family and Friends

Those who wish to honor an important occasion or the memory of a loved one are invited to use the Home's tribute card service. With a gift of \$18 or more, the Home sends a beautiful card, created from art produced by our Jewish Home residents, to the individual who should know of your generosity and caring. With a \$100 donation or more, the loved one's and the donor's names are inscribed in Home's *Tribute Book*.

Multiply the Impact of Your Gift!

Many companies match charitable contributions made by their employees or employees' spouses. Matching programs can double – sometimes triple – the value of your gift.

For information about giving to the Jewish Home, please contact Susan Morenstein, family gifts officer, at 415.406.1458.

Giving Circles:

- Hope Circle** \$25,000+
- Builder's Circle** \$10,000 - \$24,999
- President's Circle** \$5,000 - \$9,999
- Gold Circle** \$2,500 - \$4,999
- Silver Circle** \$1,000 - \$2,499
- Honor Circle** \$500 - \$999
- Mitzvah Circle** \$100 - \$499
- Chai Circle** \$1 - \$99

The following names reflect gifts received from July 1, 2006 through June 30, 2007. Donors who have an asterisk following their name have given to the Jewish Home's Annual Fund for 5 years or more.

Hope Circle

- Barbara and Gerson Bakar *
- Pamala and Ted Deikel
- Sidney Epstein Revocable Trust
- Paulette Meyer and David Friedman *
- Phyllis K. Friedman *
- Ira and Leonore Gershwin
- Designated Philanthropic Fund
- Jean and Michael Strunsky *
- Richard and Rhoda Goldman Fund
- Richard N. Goldman *
- Nancy and Stephen Grand
- Philanthropic Fund
- The Hellman Family *
- Judy and Robert Huret *
- Jack Langsam Foundation *
- Jewish Community Endowment
- Maimonides Fund *
- Jewish Community Endowment
- Newhouse Fund *
- Jewish Community Federation
- Annual Campaign *
- Koret Foundation *
- Carol Nusinow-Kurland
- and Duff Kurland
- Mount Zion Health Fund of the JCEF *
- Lea and Allen Orwitz *
- Barbro and Bernard Osher *
- The Lisa and John Pritzker Family
- The Rosenberg Family *
- Barbara and Richard
- Lisa and Peter
- Ellen and Michael
- The San Francisco Foundation *
- The Michael Schachter Special Needs Trust
- Estate of Margaret Munzika
- and Henry Shweid
- Dianne and Tad Taube

Builder's Circle

- Patty and Benjamin Anixter *
- ARAMARK Senior Living Services
- Linda and A. J. Batt *
- Estate of Curtis Frederick Bergen
- Eva and Robert Bloch *
- Cain Brothers
- Jean and William Coblentz
- Philanthropic Fund of the JCEF *
- Shirley and Ben Eisler *
- Barbara and Jeffrey Farber *
- Kristina Kiehl and Robert Friedman
- Friend Family Foundation *
- Don and Janie Friend Family
- Philanthropic Fund *
- Michelle and Robert Friend *
- Walter and Elise Haas Fund *
- Hanson, Bridgett, Marcus,
- Vlahos & Rudy, LLP
- Herman & Coliver Architecture
- Rhoda and Lester Kaplan
- Arlene and Steve Krieger *
- Hedi Langfelder *
- Evelyn O. Levin

- Fred M. Levin and Nancy Livingston,
- The Shenson Foundation
- In Memory of Ben and A. Jess Shenson **
- Ilse Loewe *
- Fern and William Lowenberg *
- Alexander M. and June L. Maisin
- Foundation of the JCEF *
- Nicky and Jerome A. Manning *
- Jamie and Mark Myers *
- Ann and Joseph Nadel *
- Pell Family Foundation
- Eda and Joseph Pell *
- Beverly Rosenberg
- Ruth Ann Rosenberg *
- Ida E. Schwartz *
- Marlene and Martin Stein *
- Wallis Foundation
- Michael L. Sack *
- Adele Corvin *, Dana Corvin,
- and Harris Weinberg
- Jean G. Zemel *
- Joan Zimmerman *
- Anonymous (1)

President's Circle

- Estate of Goldie and Jacob Abers
- Anita and Marc Abramowitz
- Adaptive Driving Systems, Inc.
- Martha and Michael Adler
- Andi and David Arrick
- Marion Baer *
- Elise and Hendrik Blom
- Jane T. Burrows *
- Marian and Allan Byer *
- Gloria and Jack Clumeck
- Phyllis and David Cook *
- Drs. Claire T. and James A. Davis *
- Rebecca Arons and Eric B. Fastiff *
- Bonnie and Wesley Fastiff *
- Suzanne and Elliott Felson *
- Heinz Frankenstein *
- Eve Bernstein
- and Alex Gersznovicz *
- Marcia and John Goldman *
- Frances and William Green *
- Debra Reynolds
- and Steven Hammerschlag *
- Marcia and William Hastings *
- HFS Consultants
- Estate of Leona Inger
- Marsha M. Jacobs *
- Susie Julius *
- Keren Keshet
- The Rainbow Foundation
- Esther Kozlowski
- Rosanne and Alvin Levitt *
- Robert Lieberman
- Victor L. Marcus *
- Judith and Melvyn Mark
- Anita and David Markham *
- Roslyn and Mervin Morris *
- Eleanor Myers *
- Peter A. Pollat, M.D. *

- Mary A. and Patric T. Powell *
- Gerry Regensburger *
- Linda and Edward Reiner *
- Carol S. Roberts
- Ellen A. Ullman and Elliot Ross
- Mark Ross Foundation
- Mina Vitlin, Annag Chandler,
- and Victor Vitlin
- Susan and Alan Rothenberg *
- Fern and Daniel Ruth *
- Sares Regis Group of Northern California
- Dorothy and George Saxe *
- Seiler & Company, LLP *
- Seiler Philanthropic Fund of the JCEF
- Ruth and Donald Seiler *
- Lydia Preisler Shorenstein
- and Douglas Shorenstein
- LaVerne and Alan Silverman *
- Sinai Memorial Chapel *
- Roberta Agre and Allan Sluizer *
- Anne and David Steirman *
- Edna J. Stewart *
- Roselyne C. Swig *
- Turner Construction Company
- Lonna A. Wais
- Webcor Builders
- Henry Weil *
- Lawrence Weissberg Foundation
- Wells Fargo Community Support Campaign
- Bobbi and Herb Wiltsek *
- Beverly Wolfe *
- Anita and Ronald Wornick *
- Diane and Howard Zack
- Harold and Mary Zlot
- Philanthropic Fund of the JCEF *
- Anonymous (1)

Gold Circle

- ALC Healthcare Network, Inc.
- Jeanne G. Baer *
- Ann and Irwin Bear *
- Susan Bloch *
- Doris Blum *
- Elaine and Neil Blumenthal *
- Katherine Browning
- Beverly Buller-Tannen *
- Galina and Alexander Capelson
- Larry Colton
- Christina Decker
- Michel M. Elkaim
- Sandra and Edwin Epstein *
- Harriet Friedman *
- Miriam and Arthur Gauss *
- Constance and Milton Greenfield *
- Mary and Douglas Heller *
- Herbst Foundation, Inc. *
- IBM International Foundation
- Paul V. Ideker
- Thomas Lovell Johnston
- Revocable Trust
- Barbara and Ronald Kaufman
- The Honorable J. Anthony Kline *
- Julie Dorsey and Daniel Leemon
- The Richard and Emily Levin Foundation
- Sydney Levin
- Littler Mendelson Foundation, Inc. *
- Local Independent Charities *
- Jan and Jay Luxenberg *
- Esther Marcus *
- Margaret Epp Miller Philanthropic Fund
- Barbara and William Isackson *
- Bonnie and Donald Pearlman *
- Eva Yarmo and David Rosenthal
- Carol and Harry Saal
- Scher & Bassett
- Alan Schneider
- Nancy Kwan and Alan B. Schwartz
- Gaye and Stuart Seiler *
- Carole and S. Richard Shostak
- Silicon Valley Community Foundation
- Diane Olmstead and Matthew Slepik
- Steeffel, Levitt & Weiss
- Steinberg Architects
- Jeanne and Irving Tapper
- Philanthropic Fund

- Ruthellen and Monte Toole *
- United Way of the Bay Area *
- Donald and Kathy Williams
- Philanthropic Fund of the JCEF *
- Willis Insurance
- Anonymous (1)

Silver Circle

- Estate of Nathaniel Abel and Katherine Abel
- Harry Abrahams *
- Pauline Abrahams *
- Liki and Joseph Abrams *
- Beverly and Barnett Adelman *
- Susan and Sigmund Anderman
- Yami and Alexander Anolik
- Patricia H. Axelrod *
- Estelle Bardoff *
- Eileen and Ralph Battat *
- Rickie Ann and Richard Baum
- Bay Meadows Foundation *
- Arthur S. Becker *
- Joyce and Joseph Behar *
- Liliya Beleanovskaya
- Frances and Leonard Berger *
- Joan DeHovitz and Aaron Braun
- Celia Bronstein *
- Charlie and Herbert Brown *
- Brenda F. Buckner
- Steven Burrows
- Anne Cahn *
- California Community Foundation
- Jeanette and Martin Carr
- Deborah A. and Joseph W. Chait *
- Susan Sidel and Kristin Chambers
- Champions for Charity
- Dexter Cohen
- Ben Colloff, M.D. *
- Charlie G. Cowles
- Cupertino Electric, Inc.
- Amy Wolfe-Darling and Scott Darling
- Tana and Keith Davis
- Mark Denton
- Helen and Sanford Diller *
- Sandra and Conrad Donner
- Edith and Benjamin Dorfman
- Lillian S. Edwards
- Diane and Bill Ehrlich *
- Sylvia and Eric Elssesser
- Paul Epp *
- Joyce Mishel and Stanley Ettinger
- Everest Waterproofing & Restoration, Inc.
- Joan and Fredrick Falender *
- Helen and Steven Feinberg *
- Lisa and Philip Feldman
- Daniel H. Flaxman *
- Caren and Les Fondy
- Diane and George Frankenstein *
- Suzanne M. Stassevitch
- and James W. Friedman *
- Kathryn and Richard Friedman *
- Barbara and David Fromm
- Linda and Sanford Gallanter
- Mona Geller *
- Barbara Gelleri *
- Myra and Michael Gilfix
- GlynnDevins Advertising & Marketing
- Olivia and Carl Goldstone
- Janice S. Graham
- Joanne and Stanford Green *
- Robert L. Greenberg *
- Rochelle Alpert and Steven Greenwald *
- Janice Schwartz and Jerry Griffin *
- Barbara and Kurt Gronowski *
- Leslie R. Guggenheim *
- Henry O. Haertel *
- Pierre M. Hahn *
- Dorothy Harkavy
- Jules M. Heumann *
- Midge and Sylvan Heumann *
- Susan Koret and Jack Holland
- Toby Levy and Rick Holman *
- Ann and Michael Horenstein *
- Bobbie Horowitz
- Lois and Robert Jacob *
- Milton Jacobs *

Marilyn Jaffe *
 Lenke Kaldor *
 Selna Kaplan *
 Beth and Fred Karren *
 Ruth and Arnold Kaufman
 Barbara and Barry Kay
 Bonnie Levinson and Donald M. Kay *
 Wendy and Howard Kleckner
 Adam Kline
 Esther and Morris A. Kohn *
 Steve Konshin
 Kosher Mart Foods
 Sherie A. Koshover *
 Peggy and Jim Kraft
 Ruth and Henry Kruger *
 Kung Pao Kosher Comedy
 Sondra and Ronald Lanstein *
 Phillip Leboit
 Ken and Bobbie Lebovitz *
 Arlene and Paul Leiber *
 Fran and Robert Lent
 Max A. Levin
 Charlene Akers and Nate Levine
 Marlene and Fred Levinson *
 Marilyn and Michael Levy
 Shirley and Raymond Levy
 Susan and Moses Libitzky
 Adele and Mark Lieberman
 Greta Livingston *
 Dennis Lubitz
 Paul J. Lubitz
 Helen and Abraham Malaster *
 Eileen and Mike Marchasin *
 Rabbis Janet and Sheldon Marder *
 Gladys and Larry Marks *
 Martinelli Environmental Graphics
 Frank Stein and Paul May *
 Karen and Chris Mead
 Marilyn and Charles Meier *
 Elyce E. Melmon
 Sharon and Frank Meyer
 Judith and Walter Miller *
 Harriet Mitchell *
 Selma Mittelman *
 Juel Morris *
 Josephine Mosk *
 Milton J. Mosk *
 Catherine H. Munson
 Hilda Namm *
 Peter Neubauer *
 June K. Neuhaus *
 New Life Management
 Catherine and Bela Newman *
 Jan and Robert Newman *
 PANORAMAdtv
 Lois and Fred Pavlow *
 Rabbi Stephen S. Pearce
 Thomas and Joanne Peterson Family Fund *
 Varda and Irving Rabin *
 Maria and Michael Rabinovich
 J.C. Rafferty
 Valerie and Theodore Reich
 Resource & Design, Inc. *
 Anne and Martin Roher
 Eli and Mae Rosen Foundation, Inc.
 Suzanne and Robert Rubenstein
 Janet and Zev Rubenstein
 Tobi and Mark Rubin
 Sharon Litsky and John Sampson *
 Robert M. Savasky *
 Lila B. Schiller *
 Janet and Albert Schultz *
 Henrietta Schwartz *
 Alane and Jeffrey Seife
 Janice V. Selix *
 Cynthia and Irving Shapiro *
 Joyce Kaplan and Jerome L. Shapiro
 Lillian Sher
 Sheri and Paul Siegel
 Harry Singer *
 Marga Dusedau and David Sklar *
 Barbara and Richard Sklar
 Robert L. Slesnick *
 Barbara Hilp Smith *
 Yvonne Garcia and Neal Snyder
 Pauline and David Soffa *

Jeffrey R. Spirn *
 Marilyn and William Sugar *
 Marilyn R. Taubman *
 Susan Romer and Donald L. Ungar *
 United California Glass & Door
 Sal Vacaro
 Miriam H. Wain *
 Arlene Waksberg *
 Stephanie and Elliott Warshauer *
 Liselotte N. Weber *
 Nina Weil *
 Stephen E. Weiner *
 Heidi Stewart and John Weinstein
 Lydia Selim-Wempe and James Wempe *
 Judith and Robert D. Williams *
 Wolfe Philanthropic Fund
 – Susan and Robert Wolfe *
 Denise and Joseph Ziony *
 Jean and Richard Zukin *
 John Zwerling
 Anonymous (2)

Honor Circle

Lucy Olivari and Leonard D. Anspach
 AT&T Employee Giving Campaign
 Allan Berenstein *
 Ida and Harry Berland *
 Diane and Jeffrey Bernstein *
 Elton J. Blum
 Steve Bojkovic
 Ann Fay and William S. Breall, M.D.
 Karen and Steven Busch *
 Elaine C. Carrick
 Charles Schwab Corporation Foundation *
 Doris Cherin *
 Renata J. Chernow
 Marna Clark
 Gail B. Cohen
 Janice and Morton Cohen *
 Philip E. Damner, Jr.
 Janice Diamond
 E. J. Weber Electric Co., Inc. *
 Ruth and Sylvan Eisenberg *
 Harry Erlich *
 Joyce R. Esquith
 Debra L. Estrin *
 Dianne G. Estrin *
 Leslie A. Gordon and Craig R. Etlin
 Stephanie and Steven Farsht
 Charles T. Fetterman
 Zena and Leon Fish *
 Marlene S. Litvak and Bruce A. Fisher
 Jane and Glenn Fisher
 Thomas E. Foutch *
 Muriel and Clyde Fox
 Lynne Frank *
 Leah and Bernard Freiwald
 Barbara and John Friedman *
 Emily and Gerald Gardner
 Pat Gordon *
 Margaret L. Hardy *
 Lisa C. Friedman and James D. Harris
 Sandra R. Hernandez, M.D.
 Elaine A. Hilp *
 A. Arthur Hirschhorn *
 Roean N. Iscoff *
 Valerie and Thierry Jahan *
 Family of Tybil Smith Kahn
 Linda and Thomas Kalinowski
 Lillian and Sidney Kevich *
 Krishna and Bert Kopell
 Anne Kosarin
 Zhanna Shpits and Vladimir Kotlyarenko *
 Alyson Kuhn
 Tillie and David Leibel *
 Dorothy and Melvin Lemberger
 Feralee and Charles Levin *
 Marion and Harry Lewenstein Fund *
 Eva T. Lokey
 Caroline and Brian Lurie
 Siesel and Howard Maibach *
 Florence and Steven Marchick *
 Diane and Hubert Marcus
 Gilbert E. Matthews *
 Steven and Elizabeth McClellan

Claire Worch and Mike Miller
 Janice Moore *
 Susan and Peter Morenstein
 Arnold Mozar *
 Lisa Siew and Conrad Nakamoto
 Denise and Stephen Needleman
 Sandy and Barry Oberstein *
 Orange County United Way
 Christina and Bruce Orchid
 Kathy and Ronald Orchid
 Gerald A. Ornstein *
 Kent D. Owen *
 Pacific Auxiliary Fire Alarm Co.
 Judy and Gary Pasquinelli
 Linda and Edward Plant *
 Natalia and Semen Rabinovich
 Lila and Neville Rich *
 Nancy and Richard Robbins
 Susan and Edwin Rosenberg
 Jan and Michael Saltsman
 Helen and Sam Saltsman
 Gertrude H. Samuel *
 Adrienne and Norman Schlossberg *
 Helga Schonfeld *
 Madeline and Steven Shakin *
 Shoreline Center, Ltd.
 Linda and Marty Siders
 Alberta and Nathan Siegel *
 Joan and Jack Simon
 Charles Slutzkin
 Audrey and Bob Sockolov *
 Joelle Steefel *
 Margaret and Joel Steinberg
 Trudy and Paul Steinberg
 Ruth S. Steiner
 Yetta Sulsky
 Judith and Irvin Taylor
 Richard W. Toker *
 United Way Silicon Valley
 Alla and Igor Ushomirsky *
 Frederika and Burton Vaupen
 Barbara and Robert Voss *
 Marilyn and Murry Waldman *
 Jayne and Isidore Warman *
 Elsie Weaver
 Lora F. Weiner *
 Carol A. Weitz
 Norbert S. Wesolow
 Lynne and Peter Williams *
 Helen S. Yurman
 Nicole and David Zeff
 Joan L. Zentner *
 Dr. and Mrs. Bennett G. Zier *
 Anonymous (3)

Mitzvah Circle

AAA Appliance Repair
 – Michael Godin
 Sy Aal *
 Marilyn R. Abbott *
 Elana Lieberman and Lorne Abramson
 Doi and Thomas Adams *
 Lotte Adelson *
 Lowell M. Adelson *
 Betty and Jacques Adler *
 Dianne and Michael Adler
 Patricia and Ronald Adler
 Dominick Albano
 Marcia and James Allegratti
 Ruth J. Allen *
 Donna and Arthur Anderson
 Samuel Anfang
 Rochelle and Harrison Anixter *
 Margery D. Anson *
 Leslie and Robert Appleton
 Judy and Robert Aptekar
 James Armistead
 Elissa and Daniel Arons
 Elizabeth and Kenneth Atterman
 Olga Kashlinskaya
 and Yevgeniy Babichev *
 Yetta Bach *
 Margie Siegan and Ronald Bachman *
 Barbara and Monroe Baer
 Joanne Baizer

Albina and Ilya Balanov
 Stella Balbi *
 Rose and Ralph Barkoff
 Philanthropic Fund of the JCEF *
 Zelda and Clifford Barnett *
 Judith and Ron Barr
 Carole M. Barrish
 Matilda Barshap
 Jeri and Bruce Bartfeld
 Irma and Kalman Bass
 Louis F. Batmale
 Bob Hill and Mark Battat
 Susan and Michael Battat *
 Arthur W. Baum, Jr. *
 Roslyn T. Beauchamp *
 Dorothy and Joseph Becker *
 Janice and A. Phillip Beiser *
 Gerry Belling
 Randi and Robert Belot
 Joan C. Benjamin *
 Sherry and Burton Berenstein *
 Sally L. Berger
 Stuart I. Berlin
 Helen Berliner *
 Anita C. Berman
 Paula Fleisher and Lucy Bernholz *
 Helen and Joseph Bernstein *
 Beth El Fifty Plus Club
 Alexsandra and Yuriy Beygman *
 Evelyn and Ralph Black *
 Charles Blank *
 Larisa and Izrail Blank
 Marian Blechman
 Selma and Karl Blick *
 Steve M. Blick
 Lore H. Block *
 David Bloom
 Herbert A. Bloom
 Jayne S. Bloom
 Gayle and Michael Blum *
 Marion and Robert Blumberg
 Valerie and Max Blumenfeld *
 Sylvia D. Blumenfeld *
 Madalyn and Frank Blumenthal *
 Herbert H. Blumenthal *
 Maureen and Joseph Blumenthal *
 Betty and John Blumlein *
 Pola Burk and Bernard Blutman *
 Nancy and Roger Boas
 Nancy and Michael Borah
 Charles Boucher
 Jeremy Bower
 Yevgeniya and Nikolay Boyko *
 Dolores and Jerome Braun
 Margot E. Braun *
 Mimi and Roman Braunfeld *
 Dorothy and Arnold Breit *
 Jeanette E. Bronstein *
 Janet and Micah Broude *
 Phyllis S. Brown *
 Amy S. Rutman and Reed L. Brown *
 Larisa Kleyman and Vladi Bruk
 Sheila Brush
 Mo and Renee Budak
 Vicki and Wayne Buder *
 Carol and Frank Buonagurio *
 Leo Burd
 Ann and Herman Burger *
 Linda and Tom Burns
 Marla and Mark Cahn
 Suzanne Klose and Michael D. Cahn
 Rochelle Campana
 Louise Cantrell-Kehoe
 Joyce and Merten Carpe *
 Edlyn and Albert Cattan
 Arthur Z. Cerf
 Shari Chamitoff *
 Jane Chan
 Izabella Letskin and David Chernomordik *
 Karen and Micah Citrin
 Marsha and Fred Cohn
 Roberta and Leonard Cohn *
 Carol and Daniel Coles
 Martha Collin
 Edna and Edwin Colloff
 Donna M. Cooper *

Joan and Mike D'Amico
 Muriel Dance
 Milton S. Danoff *
 Helaine and Richard Darling
 Leonie J. Darwin *
 Gwen Davis
 Lenore Davis
 Cara Letofsky and James Davnie
 Edward V. De La Torre
 Myrna and Donald DeFriese *
 Joseph Del Valle, Jr.
 Edith Dellorco
 Beverley and Bruce Denebeim
 Helene L. Denebeim
 Elizabeth J. Denton
 Edith Deutsch *
 David L. Diller *
 Paul M. Diller *
 George Dirkes
 Harold and Annette Dobbs Family
 Supporting Foundation of the JCEF *
 Suzanne and Frank Dowling
 Darsha R. Davidoff
 and Donald A. Drumright
 Helen and Jeffrey DuBow *
 Eliote Durham
 Martin Dvorin *
 Carol Ann and Harvey Edelman *
 Elyssa B. Edwards *
 Barbara and Fred Eikenberry
 Constance and Werner Einstadte
 Doretta and Byron Eisenberg *
 Maria Eisman
 Zhanna and Anatoly Elkinbard *
 Tamara Krymskaya and Semyon Elkinbard *
 Bernice and Ellis Ellison *
 Kevin B. Emler
 Benjamin Encisco *
 Ruth and Harold Epstein *
 Irene K. Epstein *
 Sherrie and Wallace Epstein *
 Richard Estrin *
 Susan Euphrat
 Dana and Jerry Evans
 Lenci Farkas *
 Robert Feldman
 Lynne F. Feldsher *
 Lore and Charles Ferguson
 Judith and Fred Fiedler *
 Sofiya Figlina and Mikhail Figlin
 Trude and Donald Fineman *
 Marcia Finney
 Lynne and Fred Firestone *
 Doris Flamm *
 Lisa Gurwitz and Martin Fleisher
 Ana C. Florez
 Sharon Foster
 Janice and Scott Foust
 Cathy and Frederick Fox
 Lilli and Max Frank *
 Eva Angress and Walter Frank *
 Franklin Templeton Investments
 Donna and Michael Franzblau
 Willi Rudowsky and Hal Freedman *
 Eva and Stephen Freeman
 Jean and Kenneth Freeman
 Janet and Sigmund Freeman
 Mary Ann Freiberg
 Harriet and Lawrence Fried
 Lois Fried *
 Ann and Mark Friedland
 Miriam F. Friedman
 Gloria Averbuch and Paul H. Friedman
 Joyce and Stanley Friedman *
 Cynthia Krieger and Stuart Friedman *
 David and Marlene Fullmer *
 Anna and Joseph Galanter
 John A. Galen *
 Katherine and Sam Gallina
 The Galperin Family *
 Gwen and Martin Gans *
 Hereen Claudio-Garcia and Pete Garcia *
 Dena J. Goldberg Gardi *
 Diane and Howard Gelman
 Richard Gerber
 Rosalie and Harold Gevertz *

Marion and Irwin Gibbs *
 Elaine and Barry Gilbert *
 Louise A. Stirpe-Gill and James Gill *
 Marsha and Stanton Glantz
 Marcia and David Glassel
 Sasha Glezerman
 Gay O. Glikman *
 Ethel and William Gofen
 Genrikh Gofman
 Sandra and Henry Gold *
 Joseph Del Valle, Jr.
 Jane B. Goldberg *
 Gerda and Roger Goldberg *
 Irina and Yuri Goldenshteyn
 Bonnie and Melvin Goldman
 Myra K. Levenson and Gerry H. Goldsholle
 Eva M. Goldsmith *
 Jerome Goldstein *
 Arlene S. Goldstine
 Fay and Mervyn Goodman *
 Elaine and Kieve Goodstein *
 Lyuda and Boris Gorbachevskiy
 Faina Kantor and Sergey Gorbun
 Danielle Gordon
 Galina and Ilya Gorodetsky *
 Eletta Graceffa
 Sally and Gilbert Gradinger *
 Jane and Philip Graham *
 Isabel Green
 Mr. and Mrs. Robert Greenberg
 Marshall A. Greene, M.D.
 Maudellen N. Greenhood
 Mimi and Leonard Greenwold *



Eva and Gabriel Gregoratos *
 Anne and Marshall Grodin
 Naomi R. Groeschel
 Cezanne Garcia and David Grossman
 Gail S. Grossman
 Marsha and Ralph Guggenheim *
 Robert H. Guggenheim *
 Anna and Hyman Gurman *
 Lottie and Morris Gutterman *
 Bernard Kaufman, Jr. *
 Cherie and Frederick Half
 Barbara J. Brynelson and C. Elan Halperin
 Samuel Halperin *
 Caryn and Ian Harris
 Esther and Norman Harris *
 Julie and Richard Harris *
 Michele and Rudy Hassid *
 Benson I. Hattem
 Barbara S. Heil *
 Alfred E. Heller *
 Mina Hendricks *
 Evelyn Herman *
 Pat and Richard Herzog
 Steven M. Heun
 Eve and Vernon Heyman *
 Carol B. Hicks *
 Pamela Singer and William Hillman
 Julian M. Hirsch
 Florence and Samuel Hoch *

Harriet Koppman and Frank Hochfeld
 Sheila Hochman
 Stephanie and Rudy Hoffman *
 Ruth Hoffman *
 Shirley Hollenberg
 Norman Honbo
 Catherine and Louis Honig
 Arlene and Jonathan Horowitz *
 Valerie Howard
 James S. Hurwitz *
 Sandy and Marvin Gold
 Aileen and Leif Isaksen
 Ann Ivory
 Frances and William Jackson
 Allan B. Jacobs *
 Robert S. Jacobs
 Susan Jaeger *
 Sylvia and Louis Jennis *
 Priscilla and Gerardo Joffe *
 Sidney Johnston
 Joanne Jonas
 Nancy and Peder Jones
 Emma Kahn *
 Barbara and Donald Kamler
 Yudolf Kantor *
 Wilfred Kapkin *
 Dave Kaplan
 Rhoda and Zane Kaplan *
 Susan Kare
 Robin and Ronald Karp
 Eva and Fred Kashkooli
 Kendra and Thomas Kasten *
 Elizabeth and Brian Katcher

Dora and Khary Kats *
 Tatyana Rotenberg and Larry Katsanovich *
 Marina Katsap
 Beatrice and Donald Katz
 Lee and Martin Katz
 – Barry Leonard Katz Memorial
 Philanthropic Fund of the JCEF
 Bernard Katzmann
 Susan R. Katz-Snyder *
 Bernard Kaufman, Jr. *
 Olga and Isai Kaufman *
 Suzanne and John Kaye
 Andrea Keller
 Carolyn and Arlan Kertz *
 Mark Kesel
 Sara Keyak *
 Margarita and Mikhail Khavul
 Emiliya Kil
 Elinore and Carl Kinczel
 Helen Landsman and Robert Kirby *
 Vicki and Paul Klapper *
 Cathlin H. Milligan and Gregg S. Kleiner
 Phyllis V. Koch
 Steven M. Koff
 Ernest Kohn *
 Leslie Kohn
 Betty and Marvin Kolotkin *
 Vivian and Sidney S. Konigsberg *
 Nyna and Martin Koppich *

Frida Koppl
 Carol S. Lasser and Gary J. Kornblith
 Galina and Gene Korsunsky
 Abby Kovalsky *
 Jean and Arthur Krakower
 Stephanie and Morris Krantz *
 Sally and Frank Krasne
 Marilyn Krassner *
 Terry Kraus
 Leslie and Jerald Krauss
 Jan L. Krawitz
 Bernis and Larry Kretchmar
 Beatrice and Henry Krivetsky
 June S. Kronberg
 Nancy Kuhn
 Liliya and Samuil Kur *
 Sarah and Daniel Kushner
 Rose Marie and Steven Lachman
 Sylvia F. Ladar Trust *
 Cecilia and Parviz Lalezari *
 Mara and David Langer *
 Marvin Langsam
 Joan LaPedis *
 Jeane E. Lapkin *
 Lenora N. Lawrence *
 Lawrence Livermore National Laboratory *
 Gail and Stephen Lazarus
 Thea and Samuel Leavitt *
 Mollie LeBoit
 Sheila and George Lederer *
 Alexandra and Wolfgang Lederer *
 Mary Lou and Phillip Lee
 Alice and Jack Leibman *
 Lisa Metzger and Steven Leibovitz *
 Lorraine and Clyde Leland
 Muriel Leland *
 Golden and Edward Lerman *
 Joshua Lerman
 Julie C. Letofsky
 Larry M. Letofsky
 Levi Strauss Foundation
 Social Benefits Program
 Lora and Gerald Levin
 Lewis B. Levin
 Ralph Levin *
 Samuel Levin
 William M. Levin
 Irene and Dan Levine
 Sharon and Jerry A. Levine *
 Naomi and Carl Levinson
 Charlotte M. Levy
 Phyllis and Harold Levy *
 JoAnne and Jesse Levy *
 Gene and Harry Lewin *
 Phyllis Pottish and Adam A. Lewis *
 Hildegard Lewis *
 Galina Malinina and Yefim Leyzerzon
 Greta Liebman
 Carol Eisenberg and Raymond Linkerman *
 Judith Lipsett
 Dr. and Mrs. Marvin H. Lipton
 Joel P. Litvin *
 Harriet Lloyd *
 Marcus Loorya *
 Michael Lorincz
 Jacqueline and David Lowenberg *
 Elaine and Gerry Lowenthal
 Helen Luey
 Judith and Mark Lurie
 Adelaide and Albert Macovski *
 Terry Magnin *
 George H. Maisels
 Rosario and Sydney Malkoo *
 Gregory S. Mand *
 Leila and Alan Marcus *
 Marietta and Frank Marcus
 Gail and Gregory Marell
 Leslie Margolin
 Melanie R. Marks *
 Irina and Valery Martynov
 Gertrude and Ernest Marx
 Sally Savage and Laurie Masover *
 Betty Mayer
 Dortha A. Mayer *
 Stephanie and Bruce Mayers
 Lisa and Rob McCann

Marlyn and Larry McClaskey
 Marcia Meister *
 Tasia R. Melvin *
 David L. Mendel
 Hermione and Arthur Mendelson *
 Cynthia and Robert Mercer *
 Diane and Jeremy Merrill *
 Stacy R. Mettler
 Roberta and Spencer Michels
 Denise and Erik Migdail
 Arlene Miller *
 Eleanor and Howard Miller *
 Lynn and Robert Miller
 Ann Millhauser *
 Debbie and Laurence Mindel
 Inna and Morrie Mink, M.D. *
 Deborah Mitchell
 Pamela and Stephen Mittel *
 Mildred and Robert Mizrahi *
 Sandra and David Monasch III and Family *
 Nadine and Bernard Monetta *
 Margaret L. Montgomery
 Erin and Scott Montgomery *
 Patricia and Lawrence Moskovitz
 Irene and David Moussa *
 Fortune and Joseph Moussa
 Aileen Munoz
 Mary and Cornelius Murphy
 Maxwell A. Myers
 Alla Makievsky and Michael Myslovaty
 Gloria and Avner Naggar *
 Patricia T. Nagle
 Mavis Nathan *
 Elaine Gecht and Dov Neidich
 Sandra Nelson
 Jeanne S. Newman *
 Dana Martin-Newman and John Newman
 Daphna and Samuel Noily
 Zel Bauer and Leonard Norack *
 Nor-Cal Appraisal
 Gayle and Allen Notowitz *
 Eileen I. Oliver *
 Susan and Richard Olshen *
 Joanne Donsky and Stuart Oremland
 Barney Orovitz
 Hilda and Morton Owens
 Jody E. Patra
 Elizabeth and Stuart Patt
 Doris and Sidney Pearlman *
 Peninsula Temple Beth El
 Peninsula Temple Sholom
 Rose Penn *
 Ernestine and Guido Perotti
 Betty and Edward Perry *
 Lilian and Ilya Perry *
 PG&E Corporation
 Employee Deduction Program
 Ursula and Hans Philipp *
 Darlene and James Plamondon
 Linda S. Podolsky *
 Yefim Polsky
 Jack and Anita Popik *
 Mayya Potashnik
 Wendy S. Preuit
 Jeneen and John Puccinelli
 Richard Puccinelli
 Julius Quetnick *
 Betty Rabin
 Sylvia Radovich
 Cindy and Chris Redburn
 Adele and Stanley Reich *
 Stephen W. Reiss
 Lois and Julian Rhine *
 Jimmi and Jim Roberts
 Karen S. Robson
 Barbara and Saul Rockman
 Masumi Rolley *
 Sophia and Anatoly Romanovsky
 Rochelle and Jeff Rondinone *
 Bettye and Jacques Roos *
 Lesa Rosa
 Hyman L. Rose
 Susan Roseman
 Harriet and Gil Rosen
 Ilse and Herbert Rosenbaum *
 Lois and Jerald Rosenblum

Gerald B. Rosenstein *
 Lisa and Mark Rosenthal *
 Wanda P. Ross
 Lois and Arthur Roth *
 Janet and Peter Roth
 Frances S. Rothman *
 Monroe C. Rothschild *
 Jeanette Rude *
 Stephen Rudman
 Fred Rudow *
 Theodore Sachsman *
 Mary and Eugene Sacks *
 Janet L. Saks
 Natalia Samoiloova and Arkadii Samoilo
 Louise A. Sampson
 Lee Samuel *
 Hannah G. Samuels *
 Barbara and Harvey Samuels
 Alfred V. Sanguinetti
 David Saxe
 Shelley and Loren Saxe
 Pauline and Richard Saxon
 Margaret and Melvin Scheinman
 Renee and Howard Schlesinger *
 Priscilla B. Schlesinger *
 Ruth Schoenberg
 John A. Schram
 Jean and Richard Schram
 Annette and Harry Schriebman *
 Sandra and Harvey Schuster
 Linda and Alan Schwartz
 Harold Schwartz *
 Ada E. Schwarz *
 Paula and John Schwerin *
 Ivan H. Scope
 Lynne and Edward Segal
 Reva and John Segall *
 Sylvia Selim *
 Rita and Elizabeth Semel *
 Lynne Semi-Ueligitone *
 Cindi and Bob Serbin
 Serafima and Valery Serebrennikov
 Raisa and Norman Sfard *
 Nancy D. Shaw *
 Sheri and Philip Shemanski
 Bella and Eugene Shender *
 Lois Shenker
 Esther and Barry Sherman
 Sari and Franklin Shifrin *
 Eugenia Shlyakhov
 Klara and Kim Shlyapochnik
 Marina and Danil Shnaydman
 Shira and William Shore *
 Larisa and Lazar Shukman
 Lia and Arkady Shusterman *
 Fred Silberman *
 Heather and Norman Silverman
 Pauline E. Forman and Albert E. Silverstein *
 Marlene Siminow *
 Kay and Allen Simon
 Sandra Simon
 Terry and Michael Simonson
 Doug and Wendy Sinton
 Rimma and Michael Sklyar
 Marilee Morris and David Skolnick *
 Joan and Alan Smith
 Geoffrey Smith
 Mary Smith
 Susan and Steven Sockolov
 Valery D. Sokolovskii *
 Shelley and Stuart Solomon
 Vivian R. Solomon *
 Allan E. Sommer *
 Judith and Gabor Somorjai
 Marcia D. Sosnick *
 Eldon and Joseph Sozzi
 Roy Sozzi
 Roberta J. Silverstein
 and Stephen M. Sperber
 Michael I. Spiegel
 Dorothy and Joseph Spiegelman *
 Bonnie and Louis Spiesberger *
 Ella and Luke Spitkovsky
 Paul Spitz *
 Pat and David Squire
 Anne M. Stein *

Vera and Harold Stein *
 Ilse and Walter Steirman
 Howard Steirmann
 Maxine Chesney and Edward Stern
 Martha and Jerome Stern *
 Joan C. Stern
 Alice and Richard Stiebel
 Suzanne and Ronald Stolowitz
 Edgar N. Stone *
 Marianne Strassman *
 Anne and Sherman Strauss *
 Joan Barnes Strauss and Steve Strauss
 Cyla Stundel
 Michael B. Sulsky
 Janice and Jeffrey Susskind
 Masako M. Suzuki
 Marc J. Swartz
 Betty and Victor Szeinbaum *
 Rochelle and Sander Taboh
 Lydia E. Tarantino *
 Jessica Teisch
 Sam H. Thal *
 Beth Thurlow
 Janelle and David Ticktin
 Leslie and Stephen Ticktin
 John A. Toker *
 Rosalind and Greg Tolson *
 Sooky Trattner
 Sofia and Lev Tsylov *
 Joyce and Herman Uhley
 Dorothy Unger *
 United Airlines Employee Giving Program
 United Jewish Community
 of Broward County, Inc.
 Janet Sassoon-Upton and John R. Upton
 Maria Ury *
 Lilya and Gregory Vaisman
 Ellen and Ray van der Horst
 Floris and Lloyd Van Horn
 Priyanka and Tony Varni *
 Tamara and Andrei Vassiliev
 Beverly and Jack Vaupen *
 Arkadiy Vekslar
 Alla Kaper and Filip Vinengauz *
 Yelena and Vladimir Volchenok
 Sally and Eugene Dennis Vrana *
 Andrea Wacholder *
 Dorothy and Paul Wachter *
 Barbara L. Wallerstein *
 Cynthia Walters
 Rose Warshauer *
 Caryn and Kevin Wasserstein *
 Lewis Weil *
 Barbara and Matthew Weinberg *
 Sally and Charles Bob Weiner *
 Karen and Martin Weiner
 David Weinstein *
 Elissa Finney and Steven Weisberg *
 Karen and Clark Weisman *
 Rabbi Eric J. Weiss
 Randy Weiss
 Lotte and Sidney Weiss *
 Marcia and Steven Weiss
 Lynn Wells
 Lillian and Alan Wendroff
 Helen K. Westly
 Mary Wezelman
 Edna and Lewis White
 Ronald Wilk
 Marcia Epstein and Donald Wilson *
 Beverly and Bernard Winer
 Barbara and Norman Winnerman *
 Diane and Robert Winokur
 Nina and Charles Winthrop
 Rhoda and Sheldon Wolfe *
 Penny L. Wolfsohn
 Sybil and Steven Wolin
 Sherry and Evan Wolozin
 Nancy Wyszchen *
 Tom Wyszomirski
 Harold Yanow *
 Stacey Silver and Jonathan D. Yolles *
 Marilyn Zack
 Beverly and Donald Zeman *
 Ida and Semyon Zilberman
 Seymour Zoger

Vivian and Marvin Zukor
 Lore A. Zutraun *
 Lyudmila Zverhovskiy
 Rabbi Josh Zweiback
 Anonymous (3)

Chai Circle

Mattice and Marc Aaronson
 Marcia and William Abend *
 Ruth C. Abrahams
 Ann Abrams *
 Helen M. Adler *
 Maureen E. Adler *
 Air Line Pilots Association, International
 Mildred Levy Albert *
 Lily Anders
 Ruth Andersen *
 Rosalie Hyman Anixter *
 Jacqueline Annes *
 Lee M. Appel *
 Barbara and Thomas Archibald
 Cheryl and Robert Arenson *
 Joanne and Bernard Arfin *
 Edith K. Arrick *
 Roma M. Auerback
 Barbara and Gerald August
 Sara Babchin
 Tatyana and Alexander Bagerman
 Ginny and Bob Baird
 Alane L. Baker
 Bruce Balshone
 Annette Barnett
 Lee and Franklin Battat *
 Rabbi Renee Bauer
 Rosyland and Robert Bauer *
 Bernice Baumgarten
 Dorothy and Bertrand Baylin
 Wendy Bear *
 Sarah and Leonard Beck *
 Ilene B. Becker-Forman
 Jane and Hugo Beckerman
 Shirley and Herman Beitza
 Bobbi Freedman and Don Balaief
 Patricia and Ernest Belden
 Liliya Vidgolts and Gary Belenky *
 Andrea Bennahtias
 Norma Jean and Alfred Bercovich *
 Anna Pevzner and Michael Berenstein
 Joyce and Sidney Berenstein
 Elvira and Richard Bergamaschi
 Kenneth Bergman *
 Polly and Eric Bergtraun
 Lillie and Henry Berk *
 Bella Berkovitch *
 Janice and Dennis Berkowitz *
 Amy Wollman and Gerry Berkowitz
 Inge S. Berliner
 Ida Berman
 Suzan Berns
 Marian Bernstein *
 Joan and Burton Berry *
 Larisa Bershader
 Shirley Bertcher
 Janet and Nilo Bertoloni
 Elaine Best
 Galina Yushina and Valeriy Bibergal
 Bernice Biederman *
 Rose and Gary Bigus *
 Winnie and George Biocini
 Judy and Stanley Blake
 Vincent Blake
 Judith Blankman
 Faye E. Blatt
 Lenore and Charles Bleadon
 Sheila Blecher-Kuniyoshi
 Roz and David Bloom
 Regina and Moshe Blum
 Catherine and Bernard Blumberg *
 Lee and Jerome Blumenfeld
 Adrienne and Ernest Boden
 Gail Bogetz-Gelb
 Alla Bondarenko
 Beverly and Francis Doherty
 Suzan Hahn and David Donnenfield *
 Sylvia and Jerome Drexler *

Mae J. Brash *
 Joanne Braunstein *
 Joyce and Kent Braunstein
 Selma Braverman
 Arthur M. Bree *
 Ardis and Alfred Breslauer *
 Ruth and Victor Brill
 Anne Britvan
 Suzanne and David Broad
 Judy and Ben Brockmeyer
 David Brody
 Nancy Brody
 Eleanor Bronner
 Zina and Jacob Bronstein
 Ann and Raymond Brown
 Roman Bruk *
 Andrea Molinari Bryden
 Jo and Norman Budman
 Vicki and Barry Burstein
 C. Roy Calder
 John Camp
 Edgar A. Cantor
 Sheryl and Ivor Caro
 Joyce and Ari Cartun
 Helene H. Catz *
 Jennie Chargin
 ChevronTexaco
 Katie and Dave Christie *
 Nina and Edward Chudnovsky *
 Leona and Stanley Cleaner
 Ruth and David Coen *
 Hanna and Leo Cohan
 Pearl and Harry Cohen

Eileen and Howard Cohen
 Jean and Melvin Cohen *
 Rose and Melvin Cohen *
 Marilyn R. Hoffman and Noam S. Cohen
 Suzanne Ducat and Stanley Cohen
 Jeanne and Howard Cohn
 Mildred Cohn *
 Eunice Coleman *
 Thelma and Kenneth Colvin *
 Marjorie M. Colvin *
 Community Health Charities of California
 Harold A. Cooper
 Doris and Paul Coopersmith *
 Carol and Richard Cutler *
 Eleanor and Robert Cutler *
 Enid and Nathan Dake *
 Jean Dana
 Shirley L. Daniel *
 Jack E. Bird and John L. Darby
 Suzanne N. Darwish
 Berna Davis
 Patricia and Robert Dawson
 Victoria J. De Goff
 Catherine Delany
 Linda Diller
 Sonya and William Dodson
 Brucine and Francis Doherty
 Suzan Hahn and David Donnenfield *
 Sylvia and Jerome Drexler *

Max Drimmer *
 Joanne and Donald Druyanoff
 Laura and Rudolf Duering *
 Eva Dyson
 Barbara and James Easton *
 Shannon and Grant Edalstone *
 Judith M. Einbinder *
 Ruth Eisenman
 Barbara and Marvin Eisenstadt
 Ann W. Eliaser *
 Evelyn and Lionel Engelman
 Nancy Epstein
 Barbara C. Erickson *
 Joyce and Joel Esquith
 Gershon Evan
 Fanya M. Eveleva
 Jocelyne and Joe Falk *
 Marian and Lawrence Feigenbaum *
 Norma and Harold Feinberg
 Judith and Donald Feiner
 Olga and Alex Feldman
 Nancy and Martin Feldman *
 Michael Feldman
 Joan and Stephen Fierberg
 Julia and Michael Fiks
 Sara G. Fingerman
 Jeff Fini
 Ruth and Harry Fink *
 Diane and Roland Finkelstein
 Nancy and Solon Finken
 Abrea and Lloyd Firestone
 Phyllis and Leon Fisher
 Mary S. Fisher *

Alla and Boris Fishkin
 Phyllis and Stephen Fletcher *
 Isosif S. Flyash *
 Catherine and George Fomin
 Susan and Michael Foxman
 Linda and Eli Frank
 Mark Frankel
 Dini Freeman
 Isaac Freylikhman
 Sylvia Friedland
 Rona and Donald Friedman
 Vanessa and Martin Friedman
 Rosalie Friedman
 Joyce and William Friedman
 Betty Frishman
 Patricia M. Frodsham
 Suzanne and Abe Froman
 Arthur Fudem *
 Bessie Gabow *
 Ilana and Roman Galperin
 Lucy Gambarina *
 Heidi and John Garcia
 Ann Garfield *
 Nancie and Sanford Garfinkel *
 Rosalie Gayne *
 Lola Gelb
 GEM Production
 Cari and David Gennarelli
 E.M. Gershater



Edward Gershman
Vadim Gertsvolf*
Sue Getreuer
Dolores and Barry Gevertz
Anna and Walter Gewing*
Ann and John Gigounas
Arthur N. Gilbert*
Helen T. Ginsberg
Jan and Robert Ginsberg
Ethel and Stanley Ginsberg
Shirley and Roy Giorgi
Lynn E. Gitlin, D.D.S.
Frossene Glafkides
Ilse M. Glaser
Joann Glaser-Hurwitz
Annie and Charles Glass*
Rochelle and Gary Glassel
Lucille and Jack Glassman
Eleni and Nick Gois
Frederica and Frank Gold*
Rosabelle Gold*
Marilyn T. Goldberg
Milton Goldberg*
Ann and Roy Goldberg
Marian and David Goldeen*
Gilda and Irving Golden*
Marlene S. Goldfarb
Renee and Alan Goldhammer
Judy and Kenneth Golding*
Lisa and Douglas Goldman*
Jeanne R. Goldman*
Adele and Samuel Goldman
Corinne and Walter Goldman*
Mary and Paul Goldrath
Suzanne and Lawrence Goldsmith
Sandra and Robert Goldstein
Kurt Goldstrom
Ralph Golub
Enid and Ronald Goodman
Deborah and Ronald Gordon
Sheila and Alan Gordon
Ludmila and Vladimir Gornitsky
Svetlana and Arkady Gozberg
Rose and Norman Grabstein
Lia M. Graceffa
Hanne L. Grafenberg*
Pauline Gralnick*
Phyllis and David Green
Karen R. Green*
Lila and Bert Greenberg
Nancy Greenberg
Arlene and Stephen Greenberg
Phyllis and Jerry Greenblatt*
Hedwa and Henry Greenspan*
Susan Greenspan*
Linda and Warren Greenstein
Carla R. Greenwald
Zelda and Hilbert Grossman
Wendy and Robert Grossman
Joan H. Grunwald
Irene and Paul Guaraglia
Carolyn and Marino Guerra
Janet and Ray Guggenheim
Zinaida and Anatoliy Gulimovskiy
Sonja S. Gumpert*
Suzette G. Guth*
Jeanette and Harold Guthart
Rosaisela Rodriguez and Rafael Gutierrez
Ludmila Senderovich and Vladimir Guzman
Janet Haas
Mary A. Haas
Mildred I. Haas*
Rita Haas
Frances Hagan
Arden and Larry Hamilton
Adele R. Harris*
Antoinette Harris*
Clive D. Harris
Suzanne Hassid*
Eva and Victor Hauser
Judith Hazlett*
Werner Hebenstreit
Shirley and Donald Heiman*
Abraham Henselyn*
Caroline and Robert Herb
Sandra and Irwin Herlihy

Berthold Herpe
Leonard Herzstein*
Regene and Mortimer Herzstein
Agnes Heyman*
Anita R. Heyman*
John H. Heyman*
Marilyn N. Hipschman*
Barbara and Craig Hitchcock
Ina and Fred Hoffman*
Helyse and Fred Hollander
Kathy Holly
Susan Horenstein
Diane and Dennis Horn
Keren and Gershon Horowitz*
Roberta Horowitz
Annie and Larry Horwitz
Patricia and Vance Hughey
Ellie Gabriel and Walter Hurlay
Yvonne and Leonard Hurwitz*
Elaine and Harry Ingram
Raya Ionis*
Paul Jacobs
Roberta Janis
Renee and Dennis Jermaine
Jewish Home of San Francisco
Marilyn Kallins and Timothy Johnson
Martha Jonas*
Lev Kabanovsky*
Shirley and Paul Kadden
Carol and Richard Kadet
Robert M. Kagan
Gertrude E. Kahn
Marianne Kahn
Kallins Media Group
Barbara and Norman Kalman
Marilyn and Isadore Kamins
Joel Kamisher*
Edythe Kamler*
Elayne L. Kane*
Rima Kantorov*
Santina and Albert Kapkin*
Mary and Anatoly Kaplan*
Janet Kaplan
Joel J. Kaplan
Margaret Y. Kaplan
Idajean and Miles Kaplan
Rita and Paul Kaplan*
Isabella and Mark Kaptzan*
Grigory Karanovich*
Felix S. Karchemskiy
Sally Ann Karmelenski*
Elaine P. Karp*
Susan Kahn and David H. Kaskowitz*
Sharon and Irwin Kasser
Janice and Irving Katz*
Leslie and Keith Katz
Githa Katzeff*
Annette Kaufman*
Susan and Gene Kaufman*
June and Jeffrey Kaufman*
Nancy and Kenneth Kaye
Toby and Ronald Kaye
Joan M. Keel
Dana and Maury Kelisky
Dorothy E. Kemp
Renee and James Kent
Alina Kerson
Rachel and Michael Kesselman
Edith and Harris Kessler
Deborah and Robert Kessler
Yekaterina and Arkady Khmelintsky
Joanne and Myron King
Joan and Timothy King
Elisa and Jack Klein
Eva and Richard Klein
Hilda W. Kline*
Marilyn Kline
Mikhail Klorin*
Amy M. Knight
Emil Knopf
Ruth and Heinz Kochman*
Galina and Valery Kofman
Doris R. Kolb*
Irene Kolm
Oscar B. Koolpe*
Steve Koppich

Estelle Korengold*
Gabriele and Albert Korn*
Alexander Korsunsky
Mikhail Korsunsky
Sara Koshover*
Ellen and Frederick Kotkin
Anita and William Kotler
Esther and Eli Kramer
Zhanna and Anatoly Krasilovskiy
Rosalia Veksler and Eugene Krayzbukh
Heather Kroupa
Roza Krupetskaya*
Maria Krynkova
Aylene and William Kuhn
Joyce and Ernest Lampert
Howard Lancer*
Barbara J. Land*
Darlene A. Lander*
Suzanne Landson*
Judy and Mark Langberg
Evelyn Langer*
Joan and Sam Laporte
Julie and Cary Latimer
Naomi and Robert Lauter
Marina and Sergey Lazarevsky
Doreen and Stuart Lefort
Adeline Lerner*
Brian Ann and Irvin Letofsky
Regina and Boris Letuchy
Amalie and Jerry Levi
Beverly J. Pinto and Elliot Levin
Zelda and Sydney Levin*
Arlene and Wallace Levin*
Daisy Levine
David Levine
Sheppard M. Levine*
Laura and Todd Levine*
Sharon and Alan Levins*
Sue and Marv Levinson
Eva and Michael Levinson
Shanna Levinson*
Nancy and Stephen Levinson
Wendy and Ivan Levinson*
Shira and Al Levy*
Maria and Allan Levy
Ilse and Hans Levy*
Brigitte and Henri Lewin*
Helen and Herman Lewin*
Meryl J. Lewin*
Libby and Werner Lewin*
Ilse Levy*
Lydia J. Liberman*
Bettie and Melvin Lichtman*
Sheila R. Lipstein*
Dalia and Samuel Liron
Carole and Robert Liss
Joane Litvak
Elena Lobatsevich
Sonia Loir
Martin Lu
Renee and Jim Lubin
Amy Rosenblatt Lui and David Lui*
Violetta M. Lunt
Marjory F. Luxenberg
Julie and Burt Mabel
Beverly N. MacLellan
Tania and David Madfes
Rhoda J. Magid
Louise Magner*
Marion and Morton Malkofsky*
Clarice and Hyman Manber*
Lore and Curt Mandell
Esther S. Mann
Sybil and Stanley Marblestone
Dina and Sidney Marchasin*
Karen Marcus
Floryne B. Markuse
Samuil Marmer
Linda Martin
Gail and Leonard Matesky
Liliya and Vladimir Matt
Megan Mattern
Rodolfo J. Mayer*
Barbara and Tom McCarthy
Doris McPherson
Roxandra Isear and Richard McVey*

Marina Mead
Eleanor and Jerome Mednick*
Patricia Mednick*
Dina and Bernardo Menconi
Carol and Les Mendelson
Trude and Hermann Meyer
Nadia Meyerkovich*
Barbara and Bernard Meyers*
Fruma Mikhlina*
Galina and Michael Milgran
Elizabeth and Lewis Miller*
Stephanie Miller
Yetta P. Miller
Isaak Milshteyn
Harold Mindell
Mira and Igor Mineyev
Norma and Harry Minkin*
Bessie Mintz*
Beate Mohr*
Florence and Ralph Moon*
Barbara and Daniel Morafka*
Susan and Mark Morris*
Reah S. Morton*
Pearl and Melvin Mosk*
Milton Moskowitz*
Susan and Peter Moskowitz
Victoria Murad*
Irving Myerson*
Shelley and Michael Nagel*
Corinne Neiger
Diane and Robert Neuhaus
Ursula P. Neumann
Constance and Daniel Neustein*
Paula and Franklin Newhouse
Constance and Samuel Newman*
Marianne Nieder*
Harriet Norris
Vicki Nussbaum
Karen and John Nyere
Miriam Ofer*
Carolyn and Karl Olson
Margaret Olson
Ruth and Jerry Oppen
Louise Oser
Alyssa and Erickson Osian*
Joseph M. Ostrow*
Sachiye and Bob Otani
Ellen and Scott Page
Norma M. Panina
Florence Parent
Kelly and Jack Parent
Beth and Charles Pascal
Adele and Robley Passalacqua*
Judith and Gerald Pelzner*
Eleanor and Fred Perez
Valeria Perlova
Sharon and Bill Peterson
Ruth M. Philip*
Gusta and Leonard Pickman*
Perla and Gabriel Piotrkowski
Rosalie Pizzo-Strain and John Pizzo*
Sandra and Lloyd Plafker
Elaine Platt
Gerry Podolsky
Audrey F. Pollack*
Mary and Bernard Pollack
Maxine Pollak*
Inna and Michael Polnar
Sandi and Jeffrey Portnoy
Helen Portugeis*
Sandra Prusiner
Davida and Michael Rabbino
Isaak Rabinovich
Barbara Rabinowitz
Ida and Isaak Radomyslskaya*
Yvonne and Sidney Raffel*
Lynne D. Raider
Eva and Leon Rajninger*
Valeska and Robert Rantz
Larisa Rayzberg
Luise J. Reback
Lyudmila and Roman Rechevsky
Jan C. Reicher
Robert D. Reichman
Adele Malamud and Michael Reingold*
Myra Reinhard

Bette and Irwin Reinhartz
Sheila and Melvyn Reitman
Aleksandra and Ilya Rektman
Joyce Remak*
Robert O. Rhine
Susanne Riess
Norman W. Robinson
Antoinette and Dey Rose
Iva and Wayne Rose
Melba and Guy Rosen*
Maureen and Manuel Rosen*
James B. Rosenfield
Betty Rosenthal
Nancy and David Rosenthal*
Joan and Kenneth Rosenthal*
Carol Ross
Barbara and Jack Ross
Lotte Ross
Elizabeth and Tracy Ross
Fonda Rothblatt
Rose-Emily and Leslie Rothenberg
Gertrude B. Rothman*
Morris A. Rothman*
Mildred and Leonard Rothschild*
Victoria A. Rozyina and Vladimir Rozyin
Vivienne Freeman and Leonard Rubin*
Sura and Azya Rubalskiy*
Marcia and Michael Rubenstein
Sybil Rubenstein
Edith and Morris Rubesin*
Susanna and Yan Rubin
Paula and Leon Rudnick
Sybil Meyer and Mary Anne Ruyle
Edith Sadewitz
Sofya Tsitritin and Victor Safyan
Ellen and Gerald Saliman*
Sylvia Salomon*
Myrna Kaplan and Eugene Sampiere*
Marie and Bruce Samson
Maureen and Michael Samson
Lorraine and Alan Samuel*
Edith Samuel*
Sally Samuels
Laurie and Jeffrey Santos
Esther Friedman and Stephen Saribalis*
Jeanne and Meyer Sassoon*
Norma and Joseph Satten*
Debra M. Satz
Lee Ann Slaton and Gary Schaffer
Roberta S. Schaffer
Nancy and David Scharff*
Gloria and Bud Scheideman*
Charlotte and Bernard Scheier*
Ludwika Schein
Beatrice Schlein
Sandra and Albert Schlesinger*
Evelyn and Milton Schlesinger
Tod M. Schlesinger
Gail E. Schluack
Doreen and Martin Schmidt
Barbara and Larry Schneider
Florence S. Schwartz
Inge Schwartz
Myrtle and Joel Schwartz*
Josephine Schwartz
Marilyn and Paul Schwartz*
Alla and Jacob Schwarz*
Barbara Scodel
Betty and Thom Seaton
Marsha and Steve Seidman
Minnie and Gregory Seiklin*
Howard L. Selznick
Rita and Sergey Semyonov
Rita and Konstantin Shakhmeyer
Saralyn and Allan Shapiro
Frieda Shapiro*
Mary Shapiro*
Noreen Shana Shapiro*
Florence Shaw
Larry J. Shaw*
Judith and Leonard Shaw*
Rita Sheidgant*
Jacqueline Shelton-Miller
Jeffrey B. Sherman
Marianne and Herman Shine*
Heidi Berrin Shonkoff and Alan Shonkoff

Oksana and Boris Shor
Cecilia Shraibman
Raya Shuman
Luda B. Shuster
Sylvia and Albert Siegel*
Liliana Sigalova
Harriet and Harold Silen
Eileen R. Silverberg
Audrey and David Silverman
Sharon and Leonard Silverman*
Melvin J. Silverman*
Judith and Robert Silverman
Samuel Silverman*
Barbara and Shel Silverman*
Naomi Silverstein
Suzanne E. Silverstein*
Betty Simon*
Stephen L. Simon
Lucy and Ilya Simovsky
Ellen and Robert Sirbu
Ruth L. Sitkin
Emily Skolnick
Lyudmila Medvedeva and Valeriy Skordin*
Klavdia Skoretsky
Irina Feldman and Sergey Skoretsky
Svetlana and Mikhail Slavutskiy
Janet Sluizer
Gertrud and Henry Small*
Audrey Smith
Faith and Willard Smith*
Alice Sobel
Ceevah and Irwin Sobel
Marlene Sobel*
Jean Soffa
Ruth and Arnold Soforenko
Lev Soltanovich
Brian Sonet
Sari Spector
Lee Spice
Betty L. Spiegel
Evelyn Spiegelman
Donna and Brian Spiegelman
Doris and Bill Spitzig
Susanne Spritzer*
Beverly and Roman Starno
Mark A. Steele
Martha and William Steen
Judith A. Stein
Anita Steinacher
Arlene and Bud Steinberg*
Walter R. Steinberg*
Lee Ann and Paul Steiner*
Shirly Sterling
Charlotte and David Stern*
Ellen Stern*
Susan and Richard Stern
Barbara and Charles Stevens
Rita B. Stock
Irene and Philip Strauss
Rosanne Strucinski
Greta S. Stuehler*
Amelia Sugarman
Hilda and Michael Sugarman
Raisa R. Sullivan*
Jeffrey S. Suslow*
Miriam E. Suslow*
Beylya Svidler
Svetlana Sviridova*
Shelly Swanson
Kathleen and John Swart
Beverly and Steve Swartz
Pearl Szollosi
Naomi Talkov
Rose and Edward Tamler*
Eleanor Tandowsky
Adele Tannenbaum
Carol and Ludwig Tannenwald*
Dorina and Sidney Tanner
Benjamin I. Tarrant
Franyne and Joel Teisch
Martha Arnaud and Peter Tenenbaum
Sue Terry
Marie Tesema
Carol and Robert Tessler
Joanne Tick*
Dorothy R. Tietze

Ethel Sinofsky and Isidor Tolpin
Loe A. Tolson
Kristy and Eric Trabert
Eugenia G. Tsyporin
Lawrence H. Tubelle
Ruth and Cyril Tukeman*
Jean and Marcus Turk*
Vivian and Tim Turner
Sharon J. Udloff
Aline and William Usim
Aimee A. Wahed and Roger Vaede*
Rakhil Varshavskaya*
Mira Vaynberg
Gertrude G. Vederoff*
Carla and Peter Vedro
Beverly Gordon and Steven Vedro
Linda and John Viargues
Mina Vitlin
Avram Volfovsky*
Henry Wachs*
Gail and Stan Waco
Bobbie and Gerald Waggar*
Esther R. Waterman
Mary A. Weatherill
Joseph P. Weber*
Lila Weinberg
Betty and Sanford Weinberg*
Lillian L. Weiner*
Mildred Weiner*
Janice Weinman
Helen and Belson Weinstein*
Harry Weinstein*
Herman H. Weintraub*
Cecilia and Stanley Weisberger
Charlotte M. Weiss
Betty Ann W. Wexler*
Ellen Wexler
Reba Whitgob
Cathy and Gary Whitman
Ruth and Rene Willdorff*
Cecile E. Winton*
Mildred Wohl*
Vesta Jean and Elliot Wolf
Alan Wolfes
Karen and George Wolff
Linda and Jonathan Wolin
Sybil and Adrian Woodhouse
Francine and Phillip Woolfe*
Emma and Mark Yakubovich
Victoria and Bud Steinberg*
Walter R. Steinberg*
Lee Ann and Paul Steiner*
Shirly Sterling
Charlotte and David Stern*
Ellen Stern*
Susan and Richard Stern
Barbara and Charles Stevens
Rita B. Stock
Irene and Philip Strauss
Rosanne Strucinski
Greta S. Stuehler*
Amelia Sugarman
Hilda and Michael Sugarman
Raisa R. Sullivan*
Jeffrey S. Suslow*
Miriam E. Suslow*
Beylya Svidler
Svetlana Sviridova*
Shelly Swanson
Kathleen and John Swart
Beverly and Steve Swartz
Pearl Szollosi
Naomi Talkov
Rose and Edward Tamler*
Eleanor Tandowsky
Adele Tannenbaum
Carol and Ludwig Tannenwald*
Dorina and Sidney Tanner
Benjamin I. Tarrant
Franyne and Joel Teisch
Martha Arnaud and Peter Tenenbaum
Sue Terry
Marie Tesema
Carol and Robert Tessler
Joanne Tick*
Dorothy R. Tietze

We have made every effort to ensure that our lists of supporters are up to date. It is possible that a name may be misspelled or omitted. If so, please accept our sincere apology, and kindly notify our Development department at 415.406.1107 so that we can make the appropriate change to our records. *Thank you.*

TRIBUTE CARDS FOR FAMILY AND FRIENDS

The Jewish Home will help you remember the special people in your life at those special times of the year...



... whether it's Rosh Hashanah, Chanukah, season's greetings, a birthday, Passover, Mother's Day or Father's Day — or just to let someone know you're thinking of them.

- It's as easy as
- 1. Select your card(s)**
The Jewish Home's card service provides 15 beautiful designs to choose from, featuring artwork created by Jewish Home residents.
 - 2. Provide name(s)**
Provide us with the name of an individual, or a list of your family and friends. We will prepare your card(s) with your personal message and send it in time to commemorate the special day you indicate.



- 3. Make your Contribution**
The minimum contribution for a single card is \$18.
Order 5 or more cards, and the price per card is just \$15.
All card purchases are tax-deductible. Best of all, every card you buy helps to enrich the lives of Jewish Home residents.

To order:
Call: Development office 415.406.1107
Online: www.jhsf.org/cards

As always, we are grateful for your support.



Leaving an Enduring Legacy

The Captain Julius Friedman Society honors those who have remembered the Jewish Home in their estate plans. Julius Friedman's generous bequest at the turn of the last century enabled the establishment of the current Jewish Home, by providing the land as well as a portion of the costs for building and furnishing a new facility. Friedman's gift created a momentum that has carried the Home to the forefront of long-term care and research.

Many people are inspired by the same thoughtfulness that motivated Friedman and have included the Home in their will or other estate plans. Through their support and dedication, our benefactors shape the Jewish Home's future, ensuring that it will continue to be *home* for all of those who need it.

More information about the Captain Julius Friedman Society may be obtained by calling Heather Kroupa or Mark Denton at 415.406.1107.



Captain's Society

Helen M. Adler
Maureen E. Adler
Millie and Aron Aronovsky
Jakob A. Atlas
Judy and Bret Bantz
Sheila Blecher-Kuniyoshi
Margot E. Braun
Iris Bulasky
Ann and Herman Burger
Galina and Alexander Capelson
Rita Horn and Dennis Cassan
Shari Chamitoff
Rowena W. Cooper
Roslyn R. Dienstein
Sara and Harold Epstein
Irene K. Epstein
Laurel and Elliott Feigenbaum
Doris Flamm
Ana C. Florez
Lilli and Max Frank
Kathryn and Richard Friedman
Bud Gansel

Gay O. Glikman
Devorah Goldberg
Judy and Kenneth Golding
Jeannette Goldner
Eva M. Goldsmith
Debra and Ronald Gordon
Robert L. Greenberg
Phyllis and Jerry Greenblatt
Patricia P. Greenhood
Gail S. Grossman
Irene and Stephen Halpern
Mary and Douglas Heller
Sheila Hochman
Stephen R. Holman
Charlotte and Jerome Hyman
Ahuva and Emanuel Jolish
Mary L. Jones
Susan Julius
Ruth and Heinz Kochman
Sidney S. Konigsberg
Nadine and Roy Koss
Arlene and Steve Krieger
Barbara and Morton Levinson
Rosanne and Alvin Levitt

Victor L. Marcus
Lillian Markinson
Gladys and Larry Marks
Melanie R. Marks
Albert Martin
Andrea Wright and David Marzane
Frank Stein and Paul May
Eleanor and Jerome Mednick
Roslyn and Mervin Morris
Nannette Moss
Ann and Joseph Nadel
Esther and Henri Nahoum
Peter Neubauer
Jan and Robert Newman
Liane M. Ofenham-Hall
Roza Polovinchik
Mary and David Rabb
Hilda Richards
Janis Riney
Walter Riney
Barbara and Saul Rockman
Ilse and Herbert Rosenbaum
Janet and Zev Rubenstein
Barbara R. Sagarin

Dorothy and George Saxe
Adrienne and Norman Schlossberg
Ruth Schoenberg
Katherine Lautz and Sol Schwartz
Ada E. Schwarz
Sylvia Selim
Pauline E. Forman and Albert E. Silverstein
Bette A. Simon
Laurie H. Sizemore
Roberta Agre and Allan Sluizer
Anne M. Stein
Marianne Strassman
Greta S. Stuehler
Dorina and Sidney Tanner
Betty A. Toole
Lynne Semi-Ueligitone and Sau Ueligitone
Gertrude G. Vederoff
Dorothy and Paul Wachter
Barbara L. Wallerstein
Liselotte N. Weber
Karen and Clark Weisman
Linda and George Wertheim
Alice and Louis Zeman
Joan L. Zentner

IMPROVING LIVES



Volunteer Elliott Warshauer admires Renee Leavy's artwork.

Every Wednesday and Thursday, volunteer Elliott Warshauer has a standing appointment at the Jewish Home of San Francisco.

Sometimes he simply makes his 'rounds,' stopping to help a resident in a wheelchair, chatting with someone who may be sitting alone, or perhaps taking a new resident for coffee in the Home's garden café, followed by a tour of the facility. Often he visits with 92-year-old Stephen Simon, and they read the newspaper together and chat. It was during one of their casual conversations that Elliott learned Stephen's family members were customers of his father's San Francisco pharmacy. "We know a lot of the same people, so it was a walk down memory lane for us," recalls Elliott.

A pharmacist himself, Elliott was looking for a meaningful volunteer opportunity when he retired three-and-a-half years ago. He found it at the Jewish Home, where his mother Marilyn, of blessed memory, was a passionate supporter for many years and founding chair of the Home's annual golf & tennis tournament, now in its thirteenth year.

"I share residents' stories, help them out when I can, and let them know that they're noticed," Elliott says. He makes a point of spending time with residents whose families are not close by and who

may not receive many visitors. In fact, he notes, sometimes he becomes a substitute for a son.

But it is not a one-way street. "I've developed friendships that are precious to me," he says. Getting close to someone in the last years of their life is a little bittersweet, but well worth it, Elliott explains. "Each time a resident passes away, it takes a piece of your heart. It's sad and sometimes difficult, but it's balanced by the encouragement and deep appreciation I get for volunteering from both residents and staff." ■

Volunteers such as Elliott commit their support, friendship, and talents to Jewish Home residents. We gratefully recognize the following individuals and organizations, and the generous donation of their time and abilities to enriching the lives of our older adults. >>>

Our Volunteers

- Pamela Abramson
- Elena Acevedo
- Jesenia Acevedo
- Achieve
- Tom Adams
- Tova Adelman
- Helen M. Adler
- Maureen E. Adler
- Michael Adler
- Christina Aguirre
- Anna Alekseyeva
- Theresa Allison
- Maritza Amaya
- Filip Amborski
- Sasha Andrus
- Julia Angeles
- Vasilios Angelopoulos
- Bessie Anglim
- Ben Anixter
- Earl Annetston
- Lee Appel
- Stephanie Arellano
- Jakob Atlas
- Marcia Bach
- Paula Barish
- Maria Barrios
- Vera Bass
- Merle Becker
- Maria Bello
- Avi and Jonah Benjamini
- Kaitlin Bennion
- Allan Berenstein
- Larry Bernard
- Denise Bernstein
- Elizabeth Bilasano
- Melissa Blocksom
- Darren Blum
- Clark Bonafe
- Yvette Borja
- Russell Boyd
- Brandeis Hillel Girl Scouts
- Jerome Bright
- Anne Broderick
- Anna Brodski
- Dorothy Brooks
- Ann Brown
- Hilda Brunwasser
- Pola Burk
- Marian and Allan Byer
- Ed Cabrera
- Lorraine Cainia
- Sharon Camhi
- Jeff Campbell
- Kristina Campos
- Stephy Capodanno
- Samantha Cardenas
- David Carmine
- Sean Carrillo
- Kristine Casipe
- Megan Cassidy
- Lourdes Castellanos
- Tommy Chan
- Raymond Chau
- Celine Chen
- Sydney Chiong
- Diana Chiu
- Irene Chiu
- William Chou
- Derek Chu
- Amir Cohen
- Gail Cohen
- Sarah Cohen
- Sarah Cohn
- Congregation B'nai Emunah
- Congregation Emanu-El
- Eric Contreras
- Charles Davis
- Dr. James A. Davis
- Amanda Del Castillo
- Denise Del Rosario
- Sharjah Del Rosario
- Frank Diaz
- Henry Dombey
- Irina Druker
- Jose Dungca
- Alana Dunne
- Patrick Dunne
- Elaine Ehrman
- Employment Plus
- Hal Epstein
- Daniel Erazo-Hernandez
- Kelly Faddis
- Sarah Fiene
- Lynn Figueroa
- Gerda Fischer
- Jessica Fisher
- Lauren Flores
- Sean Fondy
- Alana Fong
- Selina Fong
- Violette Fong
- Margie Ford
- Drew Forrest
- Walter Fuchs
- Gabrielle Fusco
- Emilya Gaft
- Lola Gambucci
- Debbie Garcia
- L.J. Garcia
- Rudy Garcia
- Generations
- Janina Glasov
- Peter Gleichhaus
- Mitchell Goldenberg
- David Goldstein
- Cris Gonzales
- Emilie Gonzalez
- Liz Gray
- Laura Grealish
- Milt Greenfield
- Johnny Greene
- Irina Grigorian
- Irving Grossman
- Monika Gucwa
- Jan Halson
- Francine Hamant
- Debra Reynolds
- and Stephen Hammerschlag
- Judy Hanson
- Lisa Harbus
- Eda He
- Carol Hicks
- Lois Hillman
- Marjorie Hilsenrad
- Josephine Holsher
- Christina Hom
- Rudy Hooremans
- Kei Hoshino
- Gloria Houtenbrink
- Jimmy Huang
- Liana Huang
- Minna Huang
- Alessia Jacobs
- Alona Jasik
- Briana Johnson
- Adrienne Jonas
- Danielle Juarez
- Susan Julius
- June Jordan School for Equity
- Linda Kalinowski
- Jeff Kanbar
- Pamela Kane
- Kyunghee Kang
- Doug Kaplan
- Sam Karp
- Sheri Karp
- Marty Kassman
- Laura Kaufman
- Samrawit Kifle
- Ju Hwa Kim
- Kisun Kim
- Lillian Klein
- Mara Klein
- Marilyn Kline
- Sandy Komin
- Oleg Korsunsky
- Terry Kraus
- Scott Kravitz
- Sean Kristl
- Kelly Kwok
- Ford Lacayanga
- Edna Lachar
- Maeva Lamarque
- Philip Larsen
- Melissa Lasher
- Eliza Law
- Greg Lawrence
- Allan Leader
- Sheila Lederer
- Vincent Lee
- Barbara Leff
- Thysa Lestari
- Nicholas Leung
- Greg LeVasseur
- Helene Levy
- Stan Levy
- Annie Li
- Jeffrey Lilly
- Gaspara Lim
- Bonnie Lindauer
- Anjelica Lopez
- Monica Lopez
- Rita Losch
- Jamie Louie
- Sirena Louie
- Tiffany Louie
- Vincent Louie
- Yee Ting Louie
- Ben Lubitz
- Dennis Lubitz
- Paul J. Lubitz
- John Ludovice
- Helen Luey
- Leonid Lurye
- Alex Lushtak
- Greg Mand
- Janelle Manggana
- Esther Mann
- Vicajean Manuel
- Verne Marcaida
- Esther Marcus
- James Marcus
- Gerry Mariano
- Martin Marquez
- Philip Martin
- Dulce Martinez
- Evelyn Martinez
- Gladys Martinez
- Jamie Mateo
- Elizabeth McAndrew
- Shaun McGrath
- Laura Meltsner
- Viviana Mendoza
- Midrasa Sparks Program
- Yevgeniya Mikheyeva
- Taylor Milla
- Paul Miller
- Janis Mitchell
- Linda Mogel
- Boris Moldavsky
- Tatiana Montenegro
- Scott Montgomery
- Melanie Montoya
- Rae Morgenstein
- Kurt Mulligan
- National Federation of Temple Youth
- Daniel Nemirovsky
- Peter Neubauer
- Bela Newman
- Kylie Ng
- Saralina Nguyen
- Shirley Nice
- Marleen Norman
- Elaine O'Donoghue
- Jack Orovitz
- Agustin Ortiz
- Mark Pablico
- Keke Paige
- Young Mi Pak
- Neliza Pallesco
- Tracy Palomaria
- Charlene Pantangco
- Redmond Payne
- Fortunata Perez
- Ricky Perez, Jr.

- Nirit Zach Peri
- Betty Perry
- Jimmy Pham
- Philip Burton High School
- Margot Pierluissi
- James Pinfold
- Peter A. Pollat, M.D.
- Jennifer Portnick
- Virginia Prince
- Jack Prost
- Tiffany Quach
- Eli Rakity
- Jeff Ravetto
- Anthony Recinos
- Rob Reicher
- Aidan Reitzes
- Rasma Rekhshans
- Nathan Retzlaff
- Callie Richman
- Elvie Rimon
- Pearl Rimon
- Ralph Rioja
- Nathan Robinson
- Sydney Rosen
- Ruth Ann Rosenberg
- Susan Rosenberg
- Isadore Rosenthal
- Shel Rosenthal
- Steve Rossen
- Harry Rossit
- Lottie Rothschild
- Jennifer Russick
- Raisa Sullivan
- Simon Tan
- Annie Tang
- Audrey Tatsuno
- Rebecca Tokarchuk
- Karen Tom
- Thia Tran
- Tashi Tsomo
- Anthony Urbina
- Esti Uziel
- Yelena Vaksman
- Luis Valle
- Arkady Vayntrub
- Larisa Vinnitskaya
- Liza Volansky
- Rita Volkovinskaya
- Elliott Warshauer
- Alan Warshaw
- Abraham Wazirl
- Nina Weil
- Lillian Wein
- Lora Weiner
- Rosaline Win
- Cecile E. Winton
- Lindy Wolf
- Amy Wolfe
- Brit Wolridge
- Emily Wong
- Kristine Wong
- Tim Wong
- Barbara Wood
- Andrea Wright



- Fern Ruth
- Rachel Sackman
- Edith Sadewitz
- Katy and Esther Safer
- Myint Saing
- Elianna Sanchez
- Francesca Santos
- Patricia Santos
- Malka Schleyer
- Andrea Schwartz
- Yakov Schwartz
- Regina Scolaro
- Janis Seeman
- Mary Sejane
- Linda Semi
- Violeta and Robert Shelly
- Paul Shkuratov
- Hyun Shon
- Claire Shor
- Jordan Sills
- Alan Silverman
- Jack Orovitz
- Jaimie Simon
- Roger Sinasohn
- Simona Slutsky
- Joel Smith
- Sabrina Soto
- Alex Spiegel
- Rob Spiro
- Mariya Starikova
- Eric Steger
- Susan Steiner-Saal
- Mark Sugarman
- Mary Xu
- Sofiya Yakhnin
- Hannah Yanow
- Helen Yee
- Jon Yolles
- Alex Yu
- Jennifer and Nancy Yu
- Terry Yu
- Jackie Zaldana
- Alice Ziegler

OUR VOLUNTEERS

OUR VOLUNTEERS

HANDMADE AND HEARTFELT



Lola Gambucci displays one of the lap blankets she crochets for Jewish Home residents.

Businesses do it. Corporations do it. Individuals do it. They make in-kind gifts. From medical supplies and equipment, to DVD players, golf balls and tennis racquets for the Jewish Home's annual fundraising golf & tennis tournament, or lovingly hand-crafted lap blankets, their contributions enhance and improve the lives of the seniors in our community.

Lola Gambucci is a study in numbers. Her age numbers 91. The number of years she has lived in her house in the neighborhood of the Jewish Home adds up to more than 50. And, according to the record book she keeps, the number of lap blankets she crocheted in just the first half of the year equaled 246.

Mrs. Gambucci is an example of an individual who, although she cannot contribute monetarily, gives her services, purchasing skeins of wool and crocheting hundreds of lap blankets, fashioning warm wraps that run from muted pastels to brightly colored creations. "The men like the bright ones," she notes.

Lola has been making lap blankets for so many years that she remembers when a ball of wool cost pennies and a crochet hook but 15 cents. "One day I decided to take a whole bunch of blankets to the Jewish Home," she relates. She has been doing so ever since, ensuring the blankets' sizes rule out any chance of getting caught underfoot or in wheelchairs. She donates her handiwork to other facilities in the area, too.

"It keeps me busy," this feisty woman says of her craft. Her gifts come from her slightly stiffened fingers, her every scrap of wool ("I throw nothing away") – and her heart. ■

The following individuals, businesses, and organizations have contributed goods and services to the Jewish Home of San Francisco from July 1, 2006, through June 30, 2007. We deeply appreciate their support.

GIFTS IN KIND

Gifts In Kind

Annabelle Candy Co., Inc.
Arlequin Wine Merchant
Arrowhead Mountain Spring Water
Pamela and Laurence Baer
Lida and Jamshid Bakhshi
Bay Cities Produce Co., Inc.
Beth David Crochet Group
Bob and Bob
Ruth Braunstein
Marian and Allan Byer
Charles Chocolates
Claremont Resort & Spa
Marna Clark
Drs. Claire T. and James A. Davis
Diageo
Larry Ellis
Sandra and Edwin Epstein

Joyce R. Esquith
Rebecca Arons and Eric B. Fastiff
Bonnie and Wesley Fastiff
Anna Medvinsky and Robert Feldman
Daniel H. Flaxman
Deborah Friend
Lola Gambucci
Lisa Geduldig
Francine Hament
Rudy Hooremans
Joseph G. Konick and James F. Hoover
Lorraine and Mark Horne
Ingleside Police Department
Stephen Jaffe
Jewish Family and Children's Services
Kendall-Jackson Winery
Mick Laugs
Barbara and Jay Leopold
Lexus Champions for Charity/Octagon

Sherman B. Lieberman
Ben Lubitz
Macy's West
Gladys and Larry Marks
Martinelli's Sparkling Cider
Claudette McKee
Myth Restaurant & Lounge
Esther and Henri Nahoum
Nestlé Waters of North America
Tirtza and Barry Pearl
Peninsula Golf & Country Club
Carol Platner
Peter A. Pollat, M.D.
Josie Pon
Pratesi Linens
Monica Lee and Jonathan Rapp
Ritz-Carlton, San Francisco
Ruth Roberts
Sydney Rosen

Janet and Zev Rubenstein
Amber Sabri
San Francisco Jewish Film Festival
San Francisco Opera
James Schwabacher
Deanna and Kurt Schwartz
See's Candies
Ruth and Donald Seiler
Leon Sheyman
Annie Schlossman
and Ikuo Shirayanagi
Roberta J. Silverstein
and Stephen M. Sperber
Sugarbowl Bakery
Judith Szpiro
Jerrrie Wacholder
Betty J. Weiss

OUR COMMUNITY PARTNERS

We gratefully acknowledge the following community organizations, agencies, and facilities whose active involvement and collaboration during the past year have greatly enhanced the care, programs, and services offered by the Jewish Home of San Francisco.



OUR COMMUNITY PARTNERS

Aging Services of California
Albert L. Schultz Jewish Community Center of Palo Alto
Alzheimer's Association of the Greater San Francisco Bay Area
American Association of Homes & Services for the Aging
American College of Traditional Chinese Medicine
American Jewish Committee
American Society on Aging
Association of Geriatric Care Managers
Association of Jewish Aging Services
Bay Area Cluster Group of Professional Geriatric Care Managers
Bay Area Jewish Healing Center
Bay Area Social Workers In Health Care
Brandeis Hillel Day School
Brandeis Hillel Girl Scouts
Bread and Roses
Case Management Society of America
City College of San Francisco
Congregation B'Nai Emunah
Congregation Beth Am
Congregation Beth Israel-Judea
Congregation Beth Israel-Judea Spark
Congregation Beth Sholom
Congregation Emanu-El
Congregation Kol Shofar
Congregation Ner Tamid
Congregation Rodef Sholom
Congregation Sha'ar Zahav
Congregation Sherith Israel
Contemporary Jewish Museum
David Jacobson School of Music
Diversity Works
Dominican University
Employment Plus
Excelsior Neighborhood Commercial Revitalization
Family Service Agency of San Francisco – Senior Companion Program
Fromm Institute

Hands On Bay Area
Hebrew Free Loan Teen Fellowship Program
Hebrew Union College
– Jewish Institute of Religion
Hotel Employees and Restaurant Employees Union Local 2
Institute on Aging
Intelecom Communications
IUOE Stationary Engineers Local 39 j. (formerly the Jewish Bulletin)
Janet Pomeroy Center
Jewish Community Center of San Francisco
Jewish Community Federation
Jewish Community Federation – Kohn Program
Jewish Family and Children's Services
Jewish Healing Center
Jewish Vocational Service
Jewish War Veterans
June Jordan School for Equity
Kaiser Permanente
Kalsman Institute on Judaism and Health
KQED Public Broadcasting Education Network
Kung Pao Kosher Comedy
League of Women Voters
Lehrhaus Judaica
Mayer-Kalsman Fellows
Mayor's Youth Employment and Education Program
Menorah Park
Mercy High School
Midrasha East Bay Spark
Montefiore Senior Center
National Association for Visually Handicapped
National Council of Jewish Women San Francisco Section
National Federation of Temple Youth
Northern California Jewish Sports Hall of Fame
Ocean Beach Veterinary Clinic
PBS-TV

Peninsula Jewish Community Center
Peninsula Temple Sholom
Phillip Burton High School
Private Industry Council of San Francisco
Professional Grief Caregivers Network
RCH, Inc.
Retired Seniors Volunteer Program
Rhoda Goldman Plaza
Samuel Merritt College
San Francisco Bioethics Committee
San Francisco Conservatory of Music
San Francisco Community School
San Francisco Department of Public Health
San Francisco Jewish Film Festival
San Francisco Senior Roundtable
San Francisco SPCA
San Francisco State University
San Francisco State University Theatre Arts Department
San Jose State University
SEIU United Healthcare Workers West
Skazka Music & Dance Theater
Sisterhood of Congregation Beth Israel-Judea
Taube-Koret Campus for Jewish Life
Temple Beth El
Union for Reform Judaism
United Synagogue Youth
University of California at Berkeley
University of California at Davis
University of California at San Francisco
University of San Francisco
Volunteer Center of San Francisco – Transitional Volunteer Program
Volunteer Match
Zen Hospice Project



Best Wishes This Holiday Season!



Send Us Your Comments

What would you like to see in future issues of *Jewish Senior Living* magazine? Let us know by e-mailing magazine@jhsf.org. Please include your name and contact information along with your comments. We look forward to hearing from you.

Jewish Home
302 Silver Avenue
San Francisco, CA 94112-1510
ADDRESS SERVICE REQUESTED

PRE-SORTED STANDARD
US POSTAGE PAID
PERMIT NO. 818
SAN FRANCISCO, CA