

BEARD HOUSE MILANO, TEXAS 1891-2012

Donny L. Hamilton
Texas A&M University

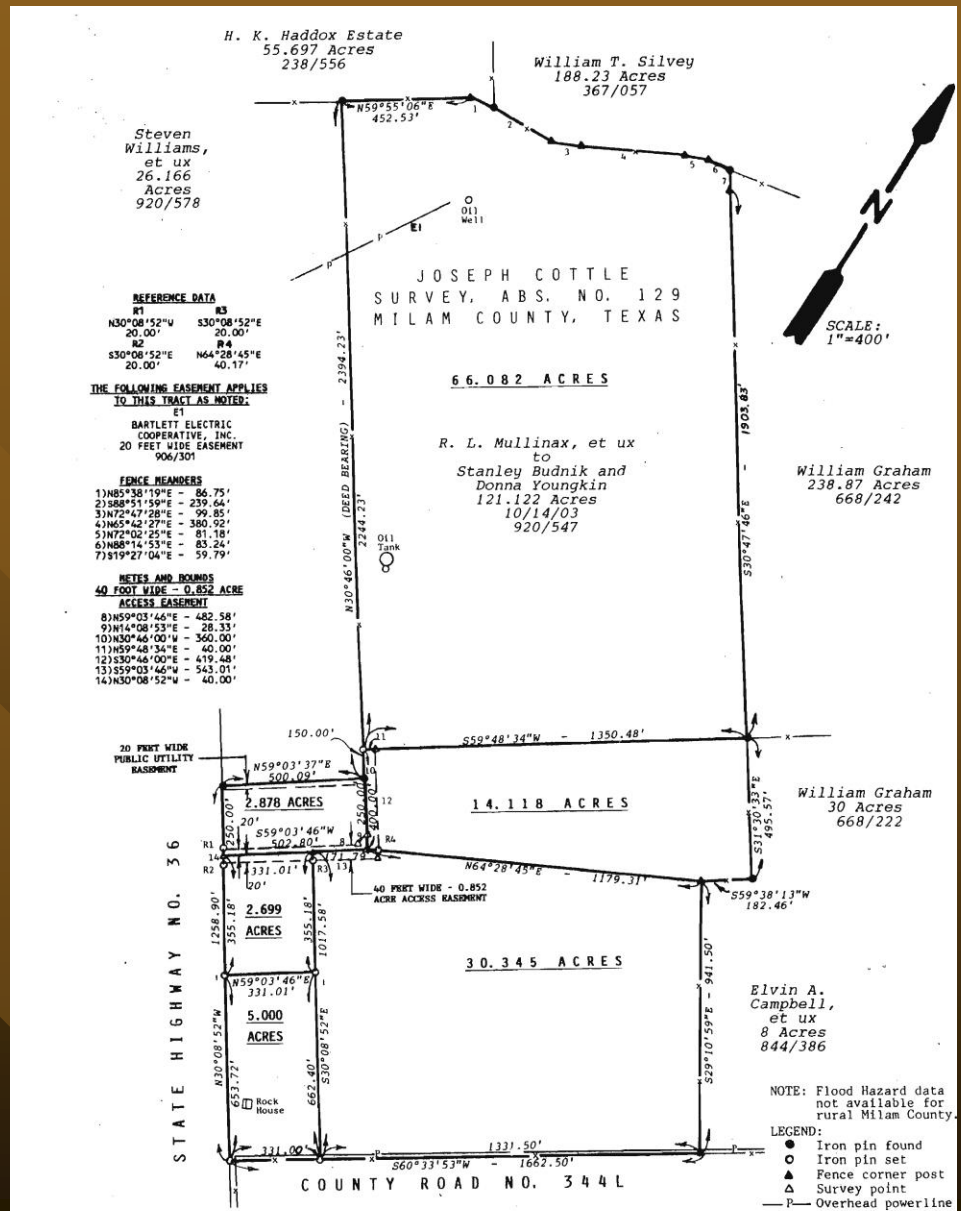

Land Plat



H. K. Haddox Estate
55.697 Acres
238/556

William T. Silvey
188.23 Acres
367/057

Steven
Williams,
et ux
26.166
Acres
920/578

JOSEPH COTTLE
SURVEY, A.B.S. NO. 129
MILAM COUNTY, TEXAS

66.082 ACRES

R. L. Mullinax, et ux
to
Stanley Budnik and
Donna Youngkin
121.122 Acres
10/14/03
920/547

William Graham
238.87 Acres
668/242

William Graham
30 Acres
668/222

Elvin A.
Campbell,
et ux
8 Acres
844/386

- REFERENCE DATA**
- | | |
|-------------|-------------|
| R1 | R3 |
| N30°08'52"W | S30°08'52"E |
| 20.00' | 20.00' |
| R2 | R4 |
| S30°08'52"E | N64°28'45"E |
| 20.00' | 40.17' |
- THE FOLLOWING EASEMENT APPLIES TO THIS TRACT AS NOTED:**
- E1
BARTLETT ELECTRIC COOPERATIVE, INC
20 FEET WIDE EASEMENT
906/301
- FENCE READERS**
- 1) N85°38'11"E - 86.75'
 - 2) S88°51'59"E - 239.64'
 - 3) N72°47'28"E - 99.85'
 - 4) N59°42'27"E - 380.52'
 - 5) N72°02'25"E - 81.18'
 - 6) N68°14'53"E - 85.24'
 - 7) S19°27'04"E - 59.79'
- SETBACKS AND BOUNDS**
40 FOOT WIDE - 0.852 ACRE ACCESS EASEMENT
- 8) N59°03'46"E - 482.58'
 - 9) N14°08'53"E - 28.33'
 - 10) N30°46'00"W - 360.00'
 - 11) N59°48'34"E - 40.00'
 - 12) S30°46'00"E - 419.48'
 - 13) S59°03'46"W - 543.01'
 - 14) N30°08'52"W - 40.00'

20 FEET WIDE PUBLIC UTILITY EASEMENT

20 FEET WIDE - 0.852 ACRE ACCESS EASEMENT

STATE HIGHWAY NO. 36

COUNTY ROAD NO. 344L

NOTE: Flood Hazard data not available for rural Milam County.

- LEGEND:**
- Iron pin found
 - Iron pin set
 - ▲ Fence corner post
 - △ Survey point
 - Overhead powerline

I, W. L. Ferguson, Registered Professional Land Surveyor No. 2547 in the State of Texas, do hereby certify to the Title Agency, Underwriter, Lender, Mortgage Co. and/or Purchaser that this survey was made on the ground; this plat hereon and the field notes attached hereto truly and correctly represents the facts found at the time of this survey; the size, location and type of buildings and improvements are as shown; there are no apparent discrepancies, conflicts, encroachments, overlapping of improvements, visible utility lines or roads in place, except as shown; said property has access to and from a dedicated roadway; this professional service conforms to the current Texas Surveyors Association Standards and Specifications for a Category 1A, Condition IV, Survey.

Given under my hand and seal of the State of Texas, this 10th day of March, 2004.

GF#: 031567

TRIPLE
ENGINEERING, INC.
231 EAST CAMERON • P. O. BOX 1489 • ROCKDALE, TX. 76567

121.122 ACRE DIVISION
JOSEPH COTTLE SURVEY, A-129

Deaths

George William Beard
Died Sun July 10th at
11/10 Am 1927.

**George W.
Beard, Builder of
the Old Rock
House**

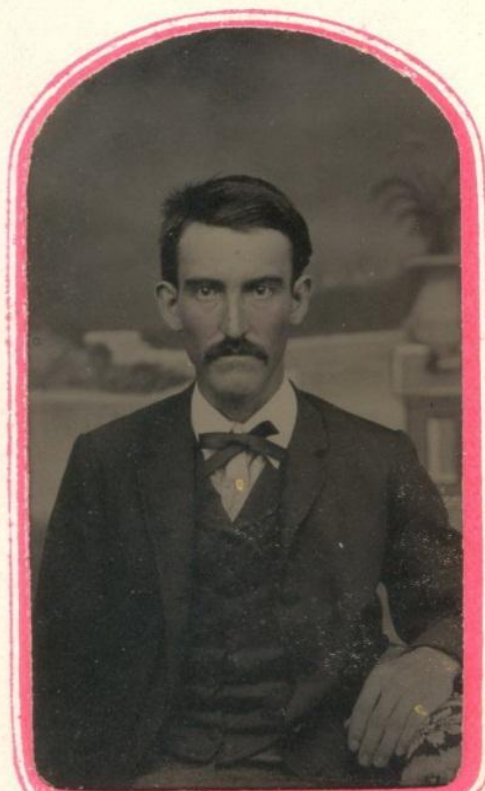

George W. Beard Is Buried at Milano

Brother of Former Representative
Had Lived in Milam County
For 64 Years

George W. Beard died at his home, the old rock house, near Milano Sunday and was buried at Sand Point Cemetery Monday. Mr. Beard had resided in that community since 1864, with the exception of a year spent in Ohio. His parents, Coleman C. and Louisa Stratton Beard, were pioneer settlers and reared a family of prominent citizens. Coleman C. Beard was four years in the Confederate service, and died shortly thereafter and left a widow and children to fight the battle of life without a husband and father. Educational opportunities were poor, but by home study and extensive reading, George became a well informed man.

In 1906 he and Miss Amanda Harrel of Calvert were united in marriage. One son, George H. and the wife together with two brothers, the Hon. C. M. Beard of Milano and Andrew Beard of the valley country, survive him.

Deceased had been a consistent Christian and a member of the Christian church fifty years. Rev. Dan Bounds of Rockdale conducted the funeral and a large concourse of relatives and friends attended the services. The floral offerings were profuse and beautiful.

Misses Leila Woolley and Lillian Atkinson and Mrs. Kathryn K. Robbins, Judge John Watson, Mr. and Mrs. Raymond Beard and Mrs. V. P. Woolley attended the funeral of Mr. George W. Beard of Milano Monday.

Louisa America Stratton Beard

1835-1911



Married 1851 to Coleman
Campbell Beard (1833-1867)

Children:

James Clay 1852, ARK

Elizabeth, 1854, ARK

Isaac Andrew, 1855, ARK

George W. 1858, ARK

Campbell G. 1861 – Parker, TX

Coleman C. 1865, Milam, TX

1
Newton Ohio
2-28-93
Mrs L.A. Beard
Milano, Tex

Dear Mother - your letter of 15th this inst to hand. I was very glad to hear from you, was thankful that you was well. I am well at present & doing very well considering the cold wether. We had 1 snow here that stayed on the ground 6 weeks. The mercury has ben as low as 20 degrees below zero. The 20th of this month the mercury stood at zero. We had a big snow storm 3 r 4 days ago. The snow was about a foot on a level. it is warmer now

2|
and is thawing, but there is snow on the ground yet. People that has been raised in the south cannot imagine the great wealth & improvements there is here compaired to the south. I have been in a iron foundry here & seen the great streem of liguid iron pour from the furnace like water running from a spring. I have been in a jug and crock factory & seen them making crockery there. I have seen slays flying over the snow by the hundreds. have seen the great rivers frozen over solid with ice & seen people scateing on the rivers. People here "says this has been the coldest winer they have seen here for 16 r 18 yrs." I have stood the cold better than I esheated?? {estimated } I could.

3.
Tell Jimmie to write to me & be a good boy & to make a good and useful man. tell him that I had the nicest Christmas & new years dinner he ever saw or perhaps he ever will see in Tex. I can not tell when I will be in milam. may be there 15th of mar or 1st of abril. I trust you all will take good care of my tools & personal propperty. I hope you will keep well and do well. I have only been gone a short time, but it seems to me a whole year. but memory recalls your familiar motherly face with its years of toil and pain passed and gone by. you may have the same love for me you had when I was a boy. memory may recall the baby kisses & dimple fingers

4
and rosey cheeks of 34 yrs ago: but where are they now. you should remember that I have the mind of a man instead of the mind of a boy. you can controle a boy, but should not want to controle a man. Home should be a place of hapiness and not a place of discontentment. I have been with you so long that I am not satisfied a way from you but necesity demands it. I do not want you to worry your mind about me and make yourself sick for you have suffered Enough. If any of you get dangerously sick you may wire me. I wish you all success & a happy life. write soon
Respectly, GW Beard

NOTE, Jimmie is GW's nephew, James Sevier Beard, son of GW's oldest brother James Clay Beard and his first wife who died in childbirth.

GW letter to Mother

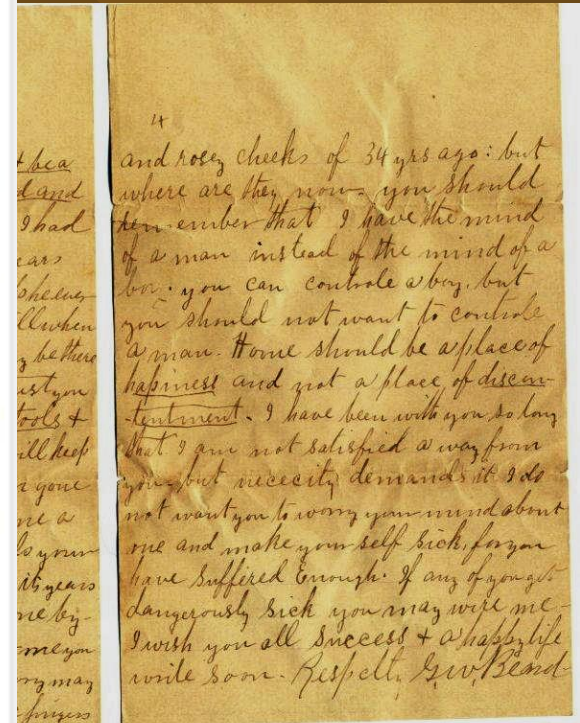

14
and rosey cheeks of 34 yrs ago: but where are they now. you should remember that I have the mind of a man instead of the mind of a boy. you can controle a boy, but should not want to controle a man. Home should be a place of hapiness and not a place of discontentment. I have been with you so long that I am not satisfied a way from you but necesity demands it. I do not want you to worry your mind about me and make yourself sick for you have suffered Enough. If any of you get dangerously sick you may wire me. I wish you all success & a happy life. write soon. Respectly, GW Beard

When was the rock house built?

1891

State of Texas County of Milam
to all concerned. This is to certify
I, L. A. Beard, hereby testify that the
Dwelling House which I have held in
for my use and occupation during
natural life was built with the capital
of J. W. Beard, and was completed at
present state in the month of November
December in the year 1891. and I further
testify that said J. W. Beard, made a
capital that said house was built was
entirely apart from any of my estate
said house being located on an 8
acre tract of land which I have granted
sold and conveyed to said J. W. Beard.
Witness my hand and seal of date This

Being a part of a 266 $\frac{2}{3}$ acre tract conveyed by W^m
Mullins to Mrs L. A. Beard, Apr 30th 1880. on record E page
4. — Beginning at the S. W. Corner of the L. A. Beard
91 $\frac{1}{2}$ acre tract for S. E. Corner of this tract. from
which a P. O. bears N. 6. 27° W. 2 vs. and another P. O. bears S.
76° W. 3 vs. — Thence S. 60° W. 691 vs to the N. W. Corner
of the 82 acre tract deeded by Mrs L. A. Beard to J. W. Beard
for the S. W. Corner of this tract. from which a P. O. bears
N. 18° E. 10 vs. and another P. O. bears S. 68° E. 11 vs. — Thence
with N. line of said Fottle Survey, N. 30° W. 17 $\frac{1}{2}$ vs to
the S. W. Corner of J. C. Beard's 30 $\frac{1}{2}$ acre tract. from
which a P. O. bears S. 65° E. 12 vs. — Thence N. 60° E. 400
vs. to said J. C. Beard S. E. Corner of said 30 $\frac{1}{2}$ acre tract
from which a P. O. bears S. 61° W. $\frac{1}{2}$ vs. — Thence N. 30°
W. 840 vs to the J. C. Beard N. E. Corner in Quarter
of Cedar Creek. from which a Pine Oak bears S 65°
E. 5 vs. Thence down said Creek with its
meanderings to the N. W. Corner of ~~the~~ L. A. Beard
91 $\frac{1}{2}$ acre tract for the N. E. Corner of this tract. from

Beard House – 1906

Lt. to Rt. Amanda & George Beard,
Amanda's mother, Mary E. Harrell, and Nephew, James S. Beard

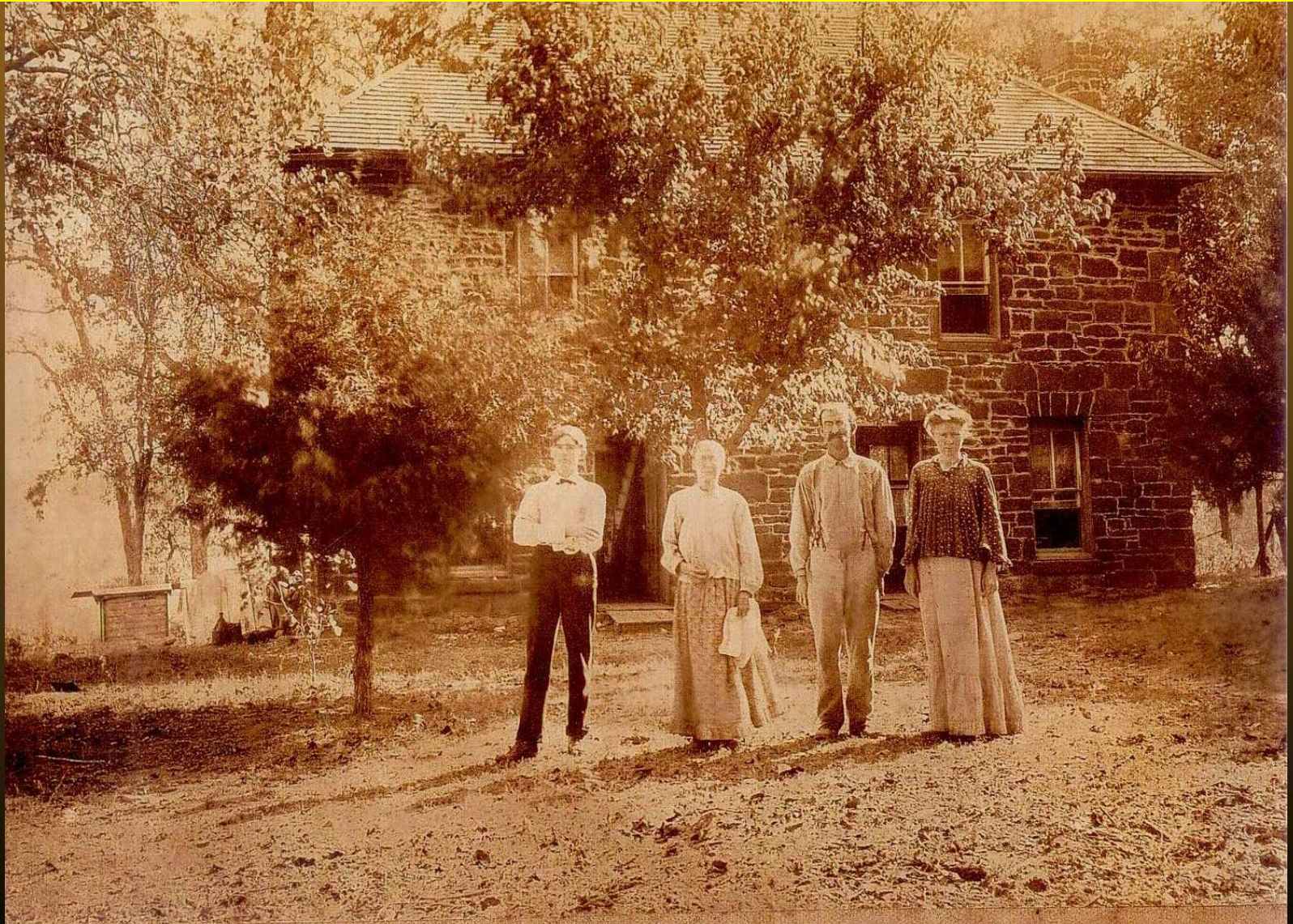

1910 Census

STATE *Ill* COUNTY *Milam* TOWNSHIP OR OTHER DIVISION OF COUNTY *Justice Precinct 5, Dist 1* NAME OF INCORPORATED PLACE _____

DEPARTMENT OF COMMERCE AND LABOR—BUREAU OF THE CENSUS
 THIRTEENTH CENSUS OF THE UNITED STATES: 1910—POPULATION

NAME OF INSTITUTION _____ ENUMERATED BY ME ON THE *16* DAY OF *April* 1910.

LOCATION.	NAME	RELATION.	PERSONAL DESCRIPTION.						NATIVITY.			MARRIAGE.	LANGUAGES.	OCCUPATION.
			Sex.	Color or race.	Age on last birthday.	Married, widowed, divorced, or separated.	Number of previous marriages.	Ever in U.S. Army.	Place of birth of this person.	Place of birth of father of this person.	Place of birth of mother of this person.			
12-12	<i>Reese, George W</i>	<i>Head</i>	<i>M</i>	<i>W</i>	<i>47</i>	<i>W</i>	<i>11</i>	<i>Illinois</i>	<i>Illinois</i>	<i>Arkansas</i>	<i>English</i>	<i>Farmer</i>	<i>General farm</i>	
	<i>Walter</i>	<i>Wife</i>	<i>F</i>	<i>W</i>	<i>45</i>	<i>M</i>	<i>11</i>	<i>Illinois</i>	<i>Arkansas</i>	<i>South Carolina</i>	<i>English</i>	<i>None</i>		
	<i>George W</i>	<i>Son</i>	<i>M</i>	<i>W</i>	<i>12</i>	<i>8</i>		<i>Illinois</i>	<i>Illinois</i>	<i>Illinois</i>		<i>None</i>		
	<i>Harned, Mary</i>	<i>Daughter</i>	<i>F</i>	<i>W</i>	<i>6</i>	<i>11</i>	<i>6</i>	<i>South Carolina</i>	<i>Alabama</i>	<i>South Carolina</i>	<i>English</i>	<i>None</i>		
	<i>Hutto, Henry</i>	<i>Boardman</i>	<i>M</i>	<i>W</i>	<i>21</i>	<i>8</i>		<i>Illinois</i>	<i>Georgia</i>	<i>Georgia</i>	<i>English</i>	<i>Farmer</i>	<i>General farm</i>	
15-18	<i>Lee, Henry</i>	<i>Boardman</i>	<i>M</i>	<i>W</i>	<i>21</i>	<i>8</i>		<i>Illinois</i>	<i>Alabama</i>	<i>Illinois</i>	<i>English</i>	<i>Farmer</i>	<i>General farm</i>	
	<i>Price, Frank</i>	<i>Head</i>	<i>M</i>	<i>W</i>	<i>34</i>	<i>11</i>	<i>3</i>	<i>Illinois</i>	<i>Tennessee</i>	<i>Kentucky</i>	<i>English</i>	<i>Farmer</i>	<i>General farm</i>	
	<i>Francis</i>	<i>Wife</i>	<i>F</i>	<i>W</i>	<i>28</i>	<i>11</i>	<i>3</i>	<i>Illinois</i>	<i>Arkansas</i>	<i>Illinois</i>	<i>English</i>	<i>None</i>		
	<i>Beatrice</i>	<i>Daughter</i>	<i>F</i>	<i>W</i>	<i>2</i>	<i>8</i>		<i>Illinois</i>	<i>Illinois</i>	<i>Illinois</i>		<i>None</i>		
	<i>Homer</i>	<i>Son</i>	<i>M</i>	<i>W</i>	<i>1</i>	<i>8</i>		<i>Illinois</i>	<i>Illinois</i>	<i>Illinois</i>		<i>None</i>		
14-14	<i>Reese, Isaac</i>	<i>Head</i>	<i>M</i>	<i>W</i>	<i>53</i>	<i>11</i>	<i>22</i>	<i>Arkansas</i>	<i>Illinois</i>	<i>Arkansas</i>	<i>English</i>	<i>Farmer</i>	<i>General farm</i>	
	<i>Lucia</i>	<i>Wife</i>	<i>F</i>	<i>W</i>	<i>49</i>	<i>11</i>	<i>21</i>	<i>Alabama</i>	<i>Georgia</i>	<i>Georgia</i>	<i>English</i>	<i>None</i>		
	<i>Eric</i>	<i>Daughter</i>	<i>F</i>	<i>W</i>	<i>21</i>	<i>8</i>		<i>Illinois</i>	<i>Arkansas</i>	<i>Alabama</i>	<i>English</i>	<i>None</i>		
	<i>May</i>	<i>Daughter</i>	<i>F</i>	<i>W</i>	<i>17</i>	<i>8</i>		<i>Illinois</i>	<i>Arkansas</i>	<i>Alabama</i>	<i>English</i>	<i>Farmlabor</i>	<i>Home farm</i>	
	<i>Patsie</i>	<i>Daughter</i>	<i>F</i>	<i>W</i>	<i>12</i>	<i>8</i>		<i>Illinois</i>	<i>Arkansas</i>	<i>Alabama</i>	<i>English</i>	<i>None</i>		
	<i>Kate</i>	<i>Daughter</i>	<i>F</i>	<i>W</i>	<i>14</i>	<i>8</i>		<i>Illinois</i>	<i>Arkansas</i>	<i>Alabama</i>	<i>English</i>	<i>None</i>		
	<i>Ruth</i>	<i>Daughter</i>	<i>F</i>	<i>W</i>	<i>12</i>	<i>8</i>		<i>Illinois</i>	<i>Arkansas</i>	<i>Alabama</i>	<i>English</i>	<i>None</i>		
	<i>Bryant</i>	<i>Son</i>	<i>M</i>	<i>W</i>	<i>11</i>	<i>8</i>		<i>Illinois</i>	<i>Arkansas</i>	<i>Alabama</i>	<i>English</i>	<i>None</i>		

The Beard House has become an icon of the county

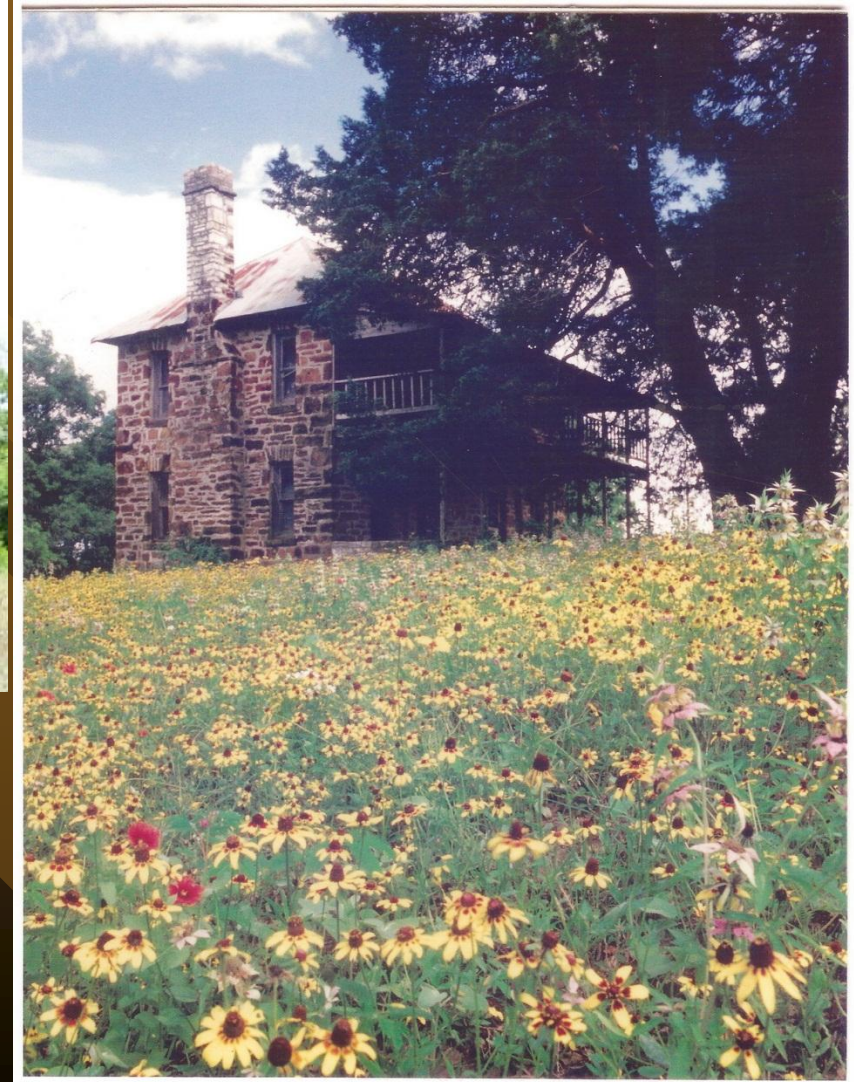

Newspaper Articles

Rock house of ages

Anthropology prof renovating South Milam landmark

BY MARIE BAKKER
Reporter Staff Writer

MILANO—In rural areas, sometimes landmarks become icons and so is the case with the "old rock house" off Texas 36 about two miles south of Milano. Dr. Donny Hamilton, head of the Anthropology department at Texas A&M University, has taken on a "labor of love" to restore the 120-year-old home site, starting with the locally famous two-story house.

Hamilton has visitors stop and tell him of folklore stories of haunting ghosts, floors invested with rattlesnakes and bodies in the well, none of which are true. It was also thought that the home was once used as a stagecoach relay station, also not true according to the Feres, Texas native, who has done extensive research on the homestead and Beard family.

He said it is sure that a work weekend goes by that he does not have someone stop by to talk about the Milam County relic. Oh, and the tales of a body in the well, the ghost of a 13-year-old girl in the house and picture showing the silhouette of man in top hat are all false as well, Hamilton said.

"It is interesting owning an icon," he joked. "My family thinks I'm crazy."

Big decision
Like a lot of people, Hamilton was driving by and thought how awful that no one is doing anything to the old house.

"I hated for it to just be worn down," he said.

Once he decided to buy the house and the surrounding five-acre tract, it took Hamilton about two weeks to track down the owners and ask to purchase the local relic. He purchased it 28 months later and the restoration of the home began in July 2010. For "Mama"

The home was originally built in 1901 by George W. Beard for his widowed mother, Louisa America Stratton Beard. His wife Amanda, also lived in the home. At the time of its completion, the home



Reporter/Marie Bakker

Dr. Donny Hamilton, head of the Anthropology department at Texas A&M, is renovating the Beard House south of Milano. The iconic home has become a 'labor of love' and Hamilton hopes once completed to have it designated as a Texas Historical Landmark.



The home as it stood in 1906. Builder George W. Beard (second from right) with wife Amanda (right), her mother Mary Eliza Nobel Harrell and what is believed to be Harrell's younger son.

had four rooms, two fire places and a kitchen separated from the main house by a large back porch or gallery. One of the two chimneys still stands. The other was struck by lightning at some point in the last 30 years.

The Beard family originally moved to the Cedar Creek area just south of Milano in 1864. Louisa and her four sons built and ran the family farm while her husband was off fighting the war as a member of the Confederate Army.

The red sandstones used to



Photos courtesy of Dr. Donny Hamilton

Visibly worn over time, here is what the house looked like when Hamilton purchased it in July 2010.

Join us at the
**Holy Family Catholic Church's
2nd Annual Picnic!**
Sun. June 12, 2011
1027 FM 696 E Lexington
BBQ Dinner, beginning at 11am,
Country Store, Live Auction, Cake Walk,
Lots of games for the kids,
Concessions, Holy Cow Plop.
Holy Cow Plop tickets, call 512-658-2889

See ROCK HOUSE, page 2B

Mary Beard Haley, born in the house October 1932



House Plan

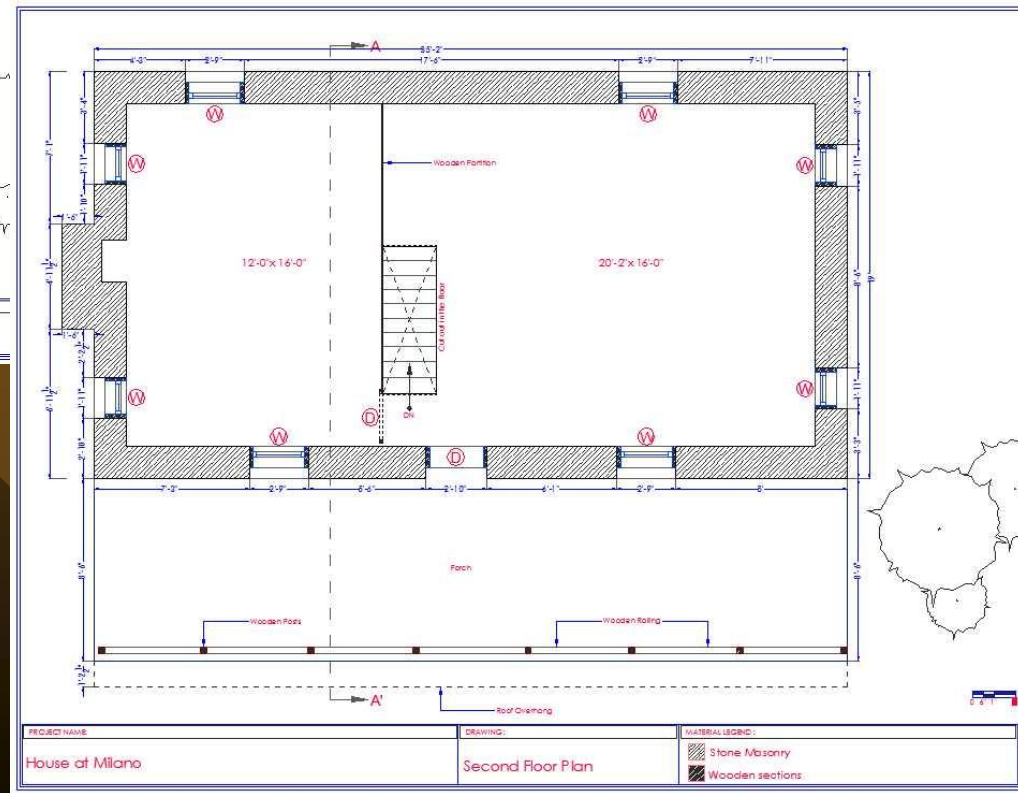
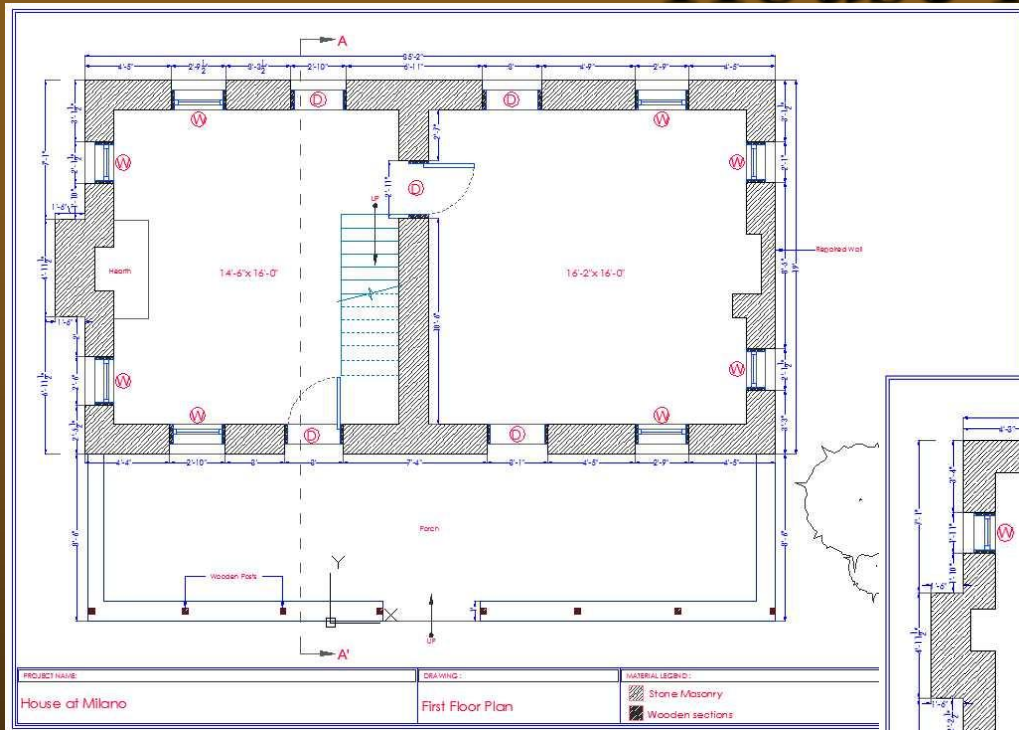

Old Hudson Store in Milano Closest Parallel to the Beard House – constructed in 1893



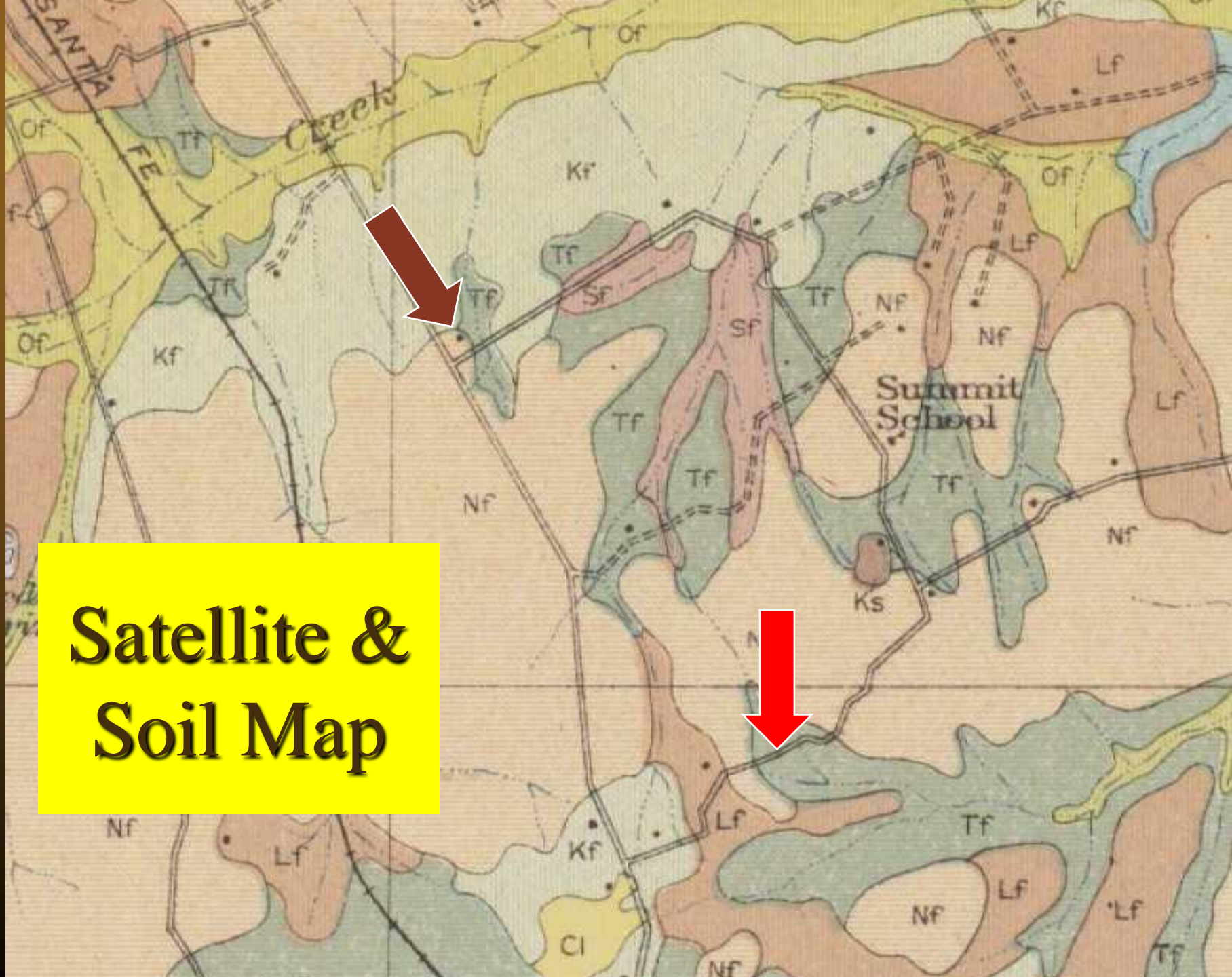

**Satellite &
Soil Map**

The Spring Head



Spring Repair



Transportation



Farm Layout

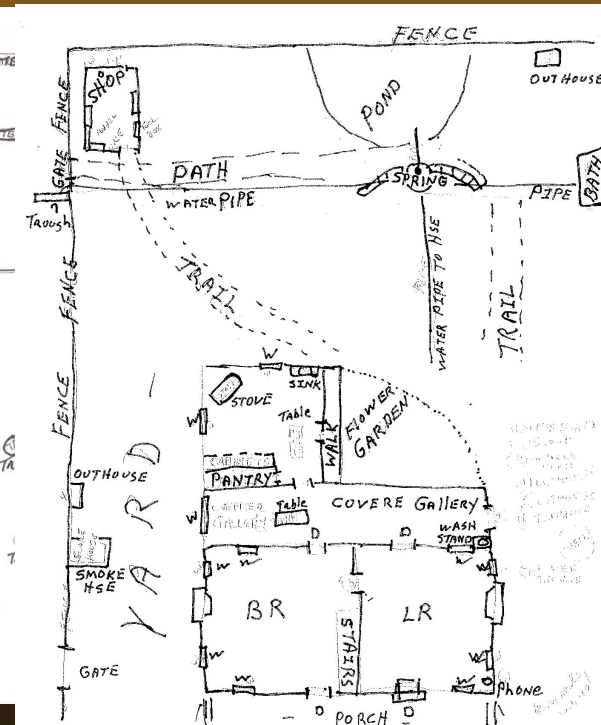
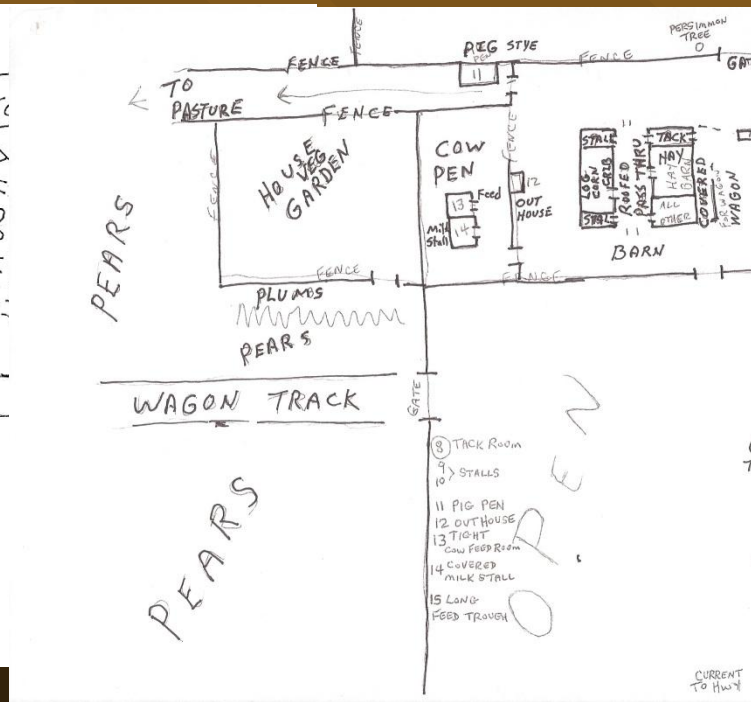
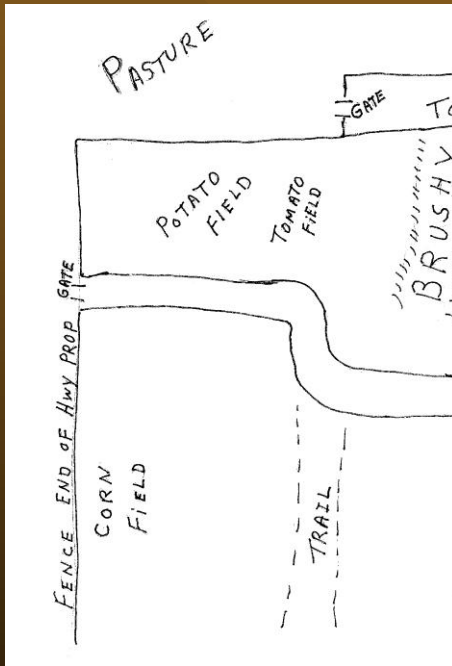

- 9 TACK ROOM
- 10 STALLS
- 11 PIG PEN
- 12 OUTHOUSE
- 13 TIGHT COW FEED ROOM
- 14 COVERED MILK STALL
- 15 LAND FEED TROUGH

CURRENT TO HWY

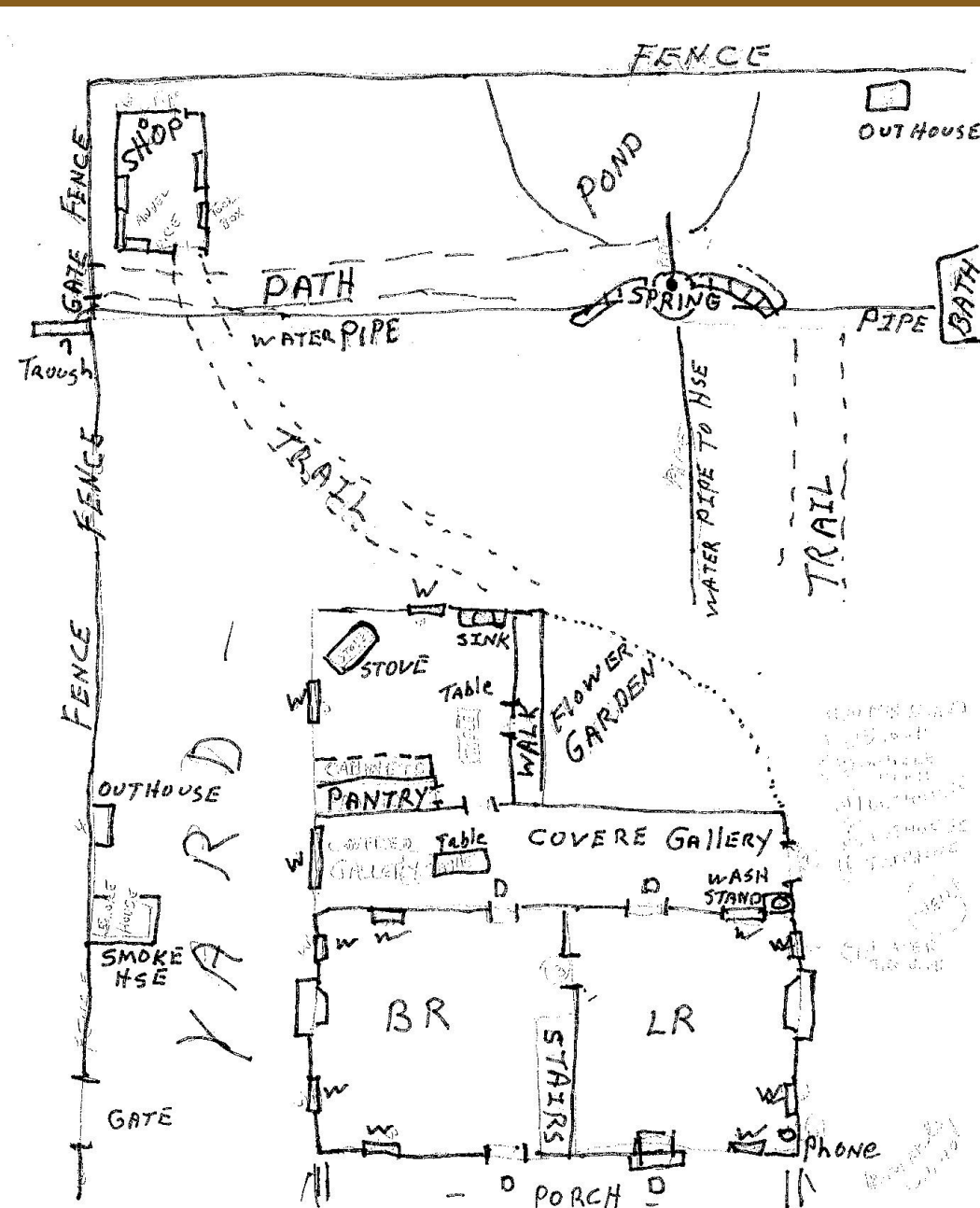

Farm Layout



On the farm of Les Beard in Milona La Tex. & Mrs. M. C. Herrel.

FENCE END OF
CORN
FIELD



On the farm of L. M. Beard & his sons. Feb. 1913.

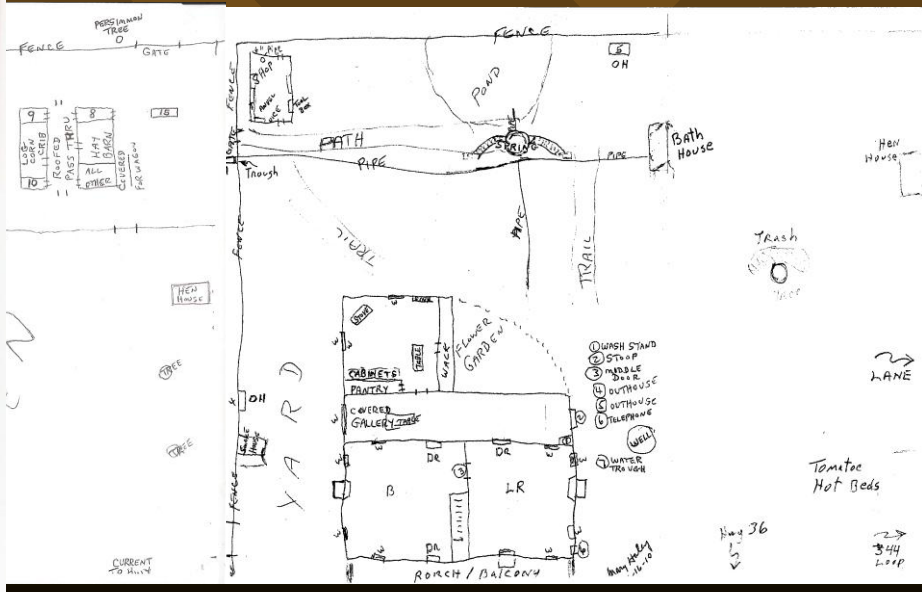

Farm Production JCB

My son
James C Beard Mooved home in
February the 12th) 1878(
Carried off With him and received
all That he made on my land in
1877(Which Was 100 one hundred
bushels of corn = 2 bales off Cotton
and a remanant 2 bales of hay
also seven hundred pounds of pork
and its lard. one Set
Loggs. one Set crib to
Horse bridle and saddle.
of cattle one bedquilt.
of pillows one set of yers
tools. 2 Estry meethogs
pigs 4 Shoates

My son

James C Beard mooved hom in February the 12th)
1878(

Carried off with him and received all That he
made on my land in)1877(which was 100 one
hundred bushels of corn 2 bales of Cotton and a
remanant 2 bales of hay. also seven hundred
pounds of pork and its lard. one Set of House
Loggs. one Set crib loggs. one Horse bridle and
saddle. one yoke of cattle one bedquilt. one set
of pillows one set of yers ? and plow tools. 2
Estry meethogs 2 Sows and pigs 4 Shoates

The Milano Gazette

Entered as second class matter January 12, 1912, at the post office at Milano, Texas, under the Act of March 3, 1879.
The Milano Gazette is issued weekly at Milano, Texas. Subscription price \$1 per year.

BAKER & RUTHERFORD, Publishers.

O. D. BAKER, Editor

JOHN RUTHERFORD, BUSINESS MANAGER

The editor of this paper will leave on the early morning train November 8th for the Methodist annual conference at Longview. He will be accompanied on the trip by his young friend, Thompson Kemp, of Cameron. The young gentleman will be introduced to Fisher McCoy and will address the conference in the interest of the sobriety of Cameron for the next meeting place of that body. Thompson Kemp has been reared in a loyal Methodist home and nurtured in a Methodist cradle and the love and admiration of his young heart reaches out with true devotion to the interests of Southern Methodism. With such faithful followers among the youth of our land the cause of Christ will never fail and the influence of the teachings of Wesley will never fade.

A Call to Truckers

Milano Woman Wins Prizes

It will be a source of gratification to Milano people to learn that at the first Farm Women's Fair, held at Houston, October 11 to 16, a Milano lady was the successful exhibitor in many events.

Mrs. George Beard, who resides near this city and who is widely known in this section, was awarded second prize at the Texas Farm Woman's Fair for the best collection of farm products. She was also awarded prizes as follows:

- For best white corn, 1st prize.
- For best yellow corn, 1st prize.
- For best red sweet potatoes, 1st prize.
- For best onions, 1st prize.
- For best pop corn, 2nd prize.

Mrs. Beard was also the winner of first prize in another contest and second prize in two other events. The fact that she was the 184th exhibitor at the Fair renders her achievement all the more gratifying.

The success of Mrs. Beard's exhibits on this occasion serves to demonstrate the fact that the products of the soil of the Milano country can compete successfully with those of any other section of Texas.

Death of Another Pioneer

Mrs. Ford, wife of Mr. John Ford, died at 2 o'clock Tuesday morning at the family residence in the near vicinity of this city.

The deceased lady was an old resident of this section and was highly esteemed by a large circle of friends. Besides her husband, she leaves two sons, Horace and Arch Ford, and one daughter, Mrs. Doris Canavan and several grandchildren to mourn her departure.

The remains were interred in the city cemetery at 5 o'clock the same afternoon, a large number of friends attending the funeral service.

Rev. J. N. Gibson will deliver an address on "Spiritual Gifts" at the Christian church, Sunday, the 31st instant, at 11 o'clock. Everybody invited.

POT FLOWERS AND CUTTINGS

For Sale Reasonable
At Residence

Mrs. Chas. Howes

SEE US

Successful Farming

G.W. appears several times in the Milano Gazette from 1919-1925:

Milano Gazette, July 5, 1919: Local News Items Round About Town

Mr. G.W. Beard left a couple of whopper onions of the Australian Brown variety at the Gazette office one day this week that beat anything we have seen in the onion line. One of the onions he brought weighed two pounds. Mr. Beard says he planted the seed in February of 1918 and then planted the sets that fall, so the onions have been almost a year and a half in attaining the huge and wonderful growth.

Australian Brown Onions

Milano Gazette, November 29, 1919: Mr. G.W. Beard says: This great scarcity of farm labor is going to mean a serious matter if present conditions keep up. People are just simply refusing to work on the farms even at good pay for their work. They prefer to work in towns and cities. There must be a back to the farm movement sometimes, and if it doesn't materialize in due course of time, then the people who go to the stores to buy their flour and clothing will some day find there isn't any to be bought. The young men of today who are making big salaries had better save the greater part of it and buy a farm as soon as they can.

Milano Gazette, June 4, 1921: Mr. G.W. Beard of the Cedar Creek Country brought in two crates of tomatoes Monday of this week, May 30, which were, as far as we know, the first tomatoes of the season. They were good ripe tomatoes, of [illegible transcription] pack and were sold to the J.D. Peeples store at \$2 a crate. This is about a week late for the first crate of Milano tomatoes, which usually arrive in the local market in May 24th to May 26th.

GWB in Milano Gazette

Chimney



Family Conflicts

Signed by:
G.R. Hurt
A.T. Stooall ??
G.D. Woods
Aldine Beard
Edd Bullard
O.P. Lagrose
C.L. Martin
C.M. Beard

Summit, Texas,
Dec. 6, 1916.
To George W. Beard.

We the undersigned patrons of
R.F.D. #3 and who travel the R.F.D.
road from Summit to Milano hereby
request that you do not fence up same,
or otherwise change it from its present
location, where it has been located
practically more than thirty years.

G.R. Hurt
A.T. Stooall
G.D. Woods
Aldine Beard
Edd Bullard
O.P. Lagrose
C.L. Martin
C.M. Beard



My first visit to
the house 2008





MALONE
RENOVATION & RESTORATION
SERVING THE COMMUNITY
CALL US TODAY

Clearing



Living Room – 1st



Living Room



BR – 1st Floor



North Fire Place – 2nd floor



North 2nd Floor Room



Hooks



Trash

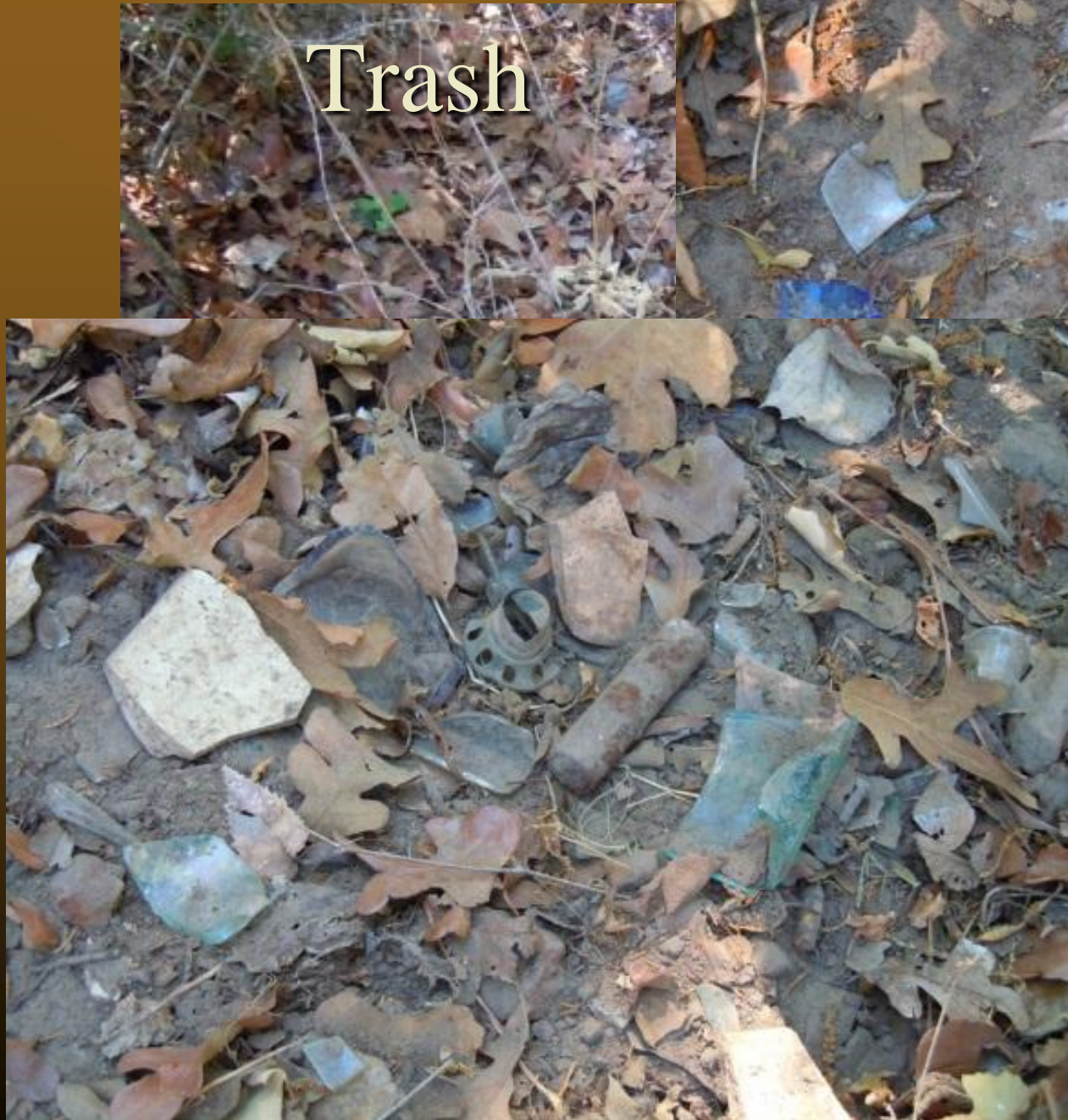

Ceramics



Ceramic Oddities



Bottles



Snuff Bottles



Nails



Pressed Tin



Doors



Painting

Gift from Mark
Elliot, delivered
by T.C. & Renee
Sadler of
Cameron, TX



The End

El fin