

Heartland Christian unaware teacher's license was revoked

By MARC VALERO
STAFF WRITER

SEBRING — When hiring a physical education teacher and coach in August 2018, Heartland Christian Academy administration and staff were unaware the new hire was someone who had worked for The School Board of Highlands County until being fired for disciplinary reasons.

Also, Heartland Christian didn't know that their new teacher, Jack Charles Howard III, had his educator's certificate revoked by the state for five years effective March 2016.

Howard was arrested Jan. 9 on one count of lewd and lascivious behavior against a minor who was between 12 and 16 years of age at the time. Additional charges of four counts of lewd and lascivious behavior and one count of battery were filed on Feb. 7.

Howard entered a plea of "not guilty" on Jan. 14 to the initial charge of lewd and lascivious behavior. He entered a plea of "not guilty" on Feb. 18 on the subsequent four counts of lewd and lascivious behavior and one count of battery.

Howard was released on bond after his initial arrest on Jan. 9 and then released on Feb. 8 after posting a \$105,000 bond following his Feb. 7 arrest on the additional charges.

His employment at the academy was terminated following his arrest.

The charges stem from incidents that occurred on the school's campus between August 2018 and January 2019 involving a total of four female victims between the ages of 12-16, according to Assistant State Attorney Courtney Lenhart.

Heartland Christian Academy Director Rebekah Kogelschatz said Wednesday that Heartland Christian did not know the state had revoked Howard's educator's certificate prior to him being hired at Heartland Christian.

"We found that out after his arrest," she said. "When he was arrested, a staff member found it online. We had not been given information that he had been working in Highlands County before."

Highlands News-Sun asked if Howard filled out an employment application and did not list The School Board of

LICENSE | 5A

WALMART BOMB THREAT



COURTESY PHOTO/ANDRES LABRADA

Customers evacuate the Sebring Walmart store Tuesday around 4 p.m. after a bomb threat was reported to authorities.

Second bomb scare in less than a month

Authorities investigating; not sure if two incidents are related

By KIM LEATHERMAN
STAFF WRITER

SEBRING — For the second time in nearly as many weeks, the Sebring Walmart store was evacuated due to a bomb threat. At approximately 4 p.m. Tuesday the store closed down. According to Sebring Police Cmdr. Curtis Hart, several calls were made to the store stating a bomb was on the premises.

Law enforcement blocked off all entrances to the shopping center at 3525 U.S. 27 North and Sebring police officers directed traffic away from the scene. Further complicating the traffic patterns was a wreck that occurred around 4:15 p.m. in the middle of Schumacher Road and U.S. 27 between a Sebring police officer responding to the bomb threat and another vehicle.

This incident occurs almost two and a half weeks after another bomb threat was made against the same store on Friday, March 8.

Hart said authorities received calls for help about 4 p.m. Tuesday. Sebring Police Department was able to enlist one K-9 unit from Polk County Sheriff's Office and another from the State Fire Marshal's Office.

The K-9 units were directed by their handlers to sniff the outside boundary and the inside of the store. Officers walked the perimeter of the building while the K-9s were working the scene as well. After a thorough search, the K-9s did not detect anything out of the ordinary, authorities say.

If the K-9s were to detect any materials used in bombs, or if the officers found anything suspicious, the bomb squad would have been called in, according to Hart. However, the store was declared safe around 6:15 p.m. and Walmart's management team and employees were allowed back into the store. The store reopened fairly quickly after that, Hart said.

Certain evidence has led to Sebring Police looking at potential persons of interest.

"We are continuing to investigate," Hart said on Wednesday morning. "We are continuing to track evidence. It is still too early to tell if the previous bomb threat was related to this one."



COURTESY PHOTO/ANDY LABRADA

Walmart staff and customers evacuate the Sebring store around 4 p.m. Tuesday after authorities received notification of a bomb threat made against the location.



COURTESY PHOTO/ANDY LABRADA

A Walmart employee walks an elderly customer to safety Tuesday afternoon after the Sebring store received a bomb threat.

According to Hart, investigators are still looking into the first bomb threat.

On March 8, the store was evacuated around 10:30 a.m. when a bomb threat was received, prompting a response from many law enforcement agencies including two bomb disposal units from Polk County. The store reopened around 2 p.m. after the business and law

WALMART | 7A

We've moved!

OPEN

The Highlands News-Sun is now open at its new location in downtown Sebring, 321 N. Ridgewood Drive. Our office hours are 8 a.m. to 5 p.m. Monday to Friday.

AP Station building eyed for museum

To honor firefighters statewide

By MARC VALERO
STAFF WRITER

AVON PARK — The Church Service Center/Station building, which was once a firehouse, may become a fire department museum, according to City Manager David Flowers.

At Monday's City Council meeting, Flowers said members of the Florida State Firefighters Association have a "great interest" in turning the building into a fire department museum. Not necessarily for the Avon Park fire district, but statewide.

There is only one known firefighter museum in the state, which is at the Florida State Fire College in Ocala, he said. It is in a room half the size of the Avon Park Council Chambers with one piece of old fire apparatus and hand-operated fire apparatus in display cases.

The Firefighters Association officials said they could fill the Station Building with memorabilia and old fire trucks, etc. and would probably rotate the pieces on display because they get donations all the time, Flowers noted.

The city's insurance claim for the building's damage from Hurricane Irma will be \$300,000, he said. With the insurance money, the city can remove the damaged portions of the interior and get a roof dried in on it to where the Firefighters Association can decide where they want to go with it.

"If they do this, this would actually become a destination point for many, many people around the state who are interested in fire department memorabilia and firefighter memorabilia," Flowers said. "I am excited about the

STATION | 7A

South Sebring site ready for Wawa

Demolition complete on south Sebring site

By PHIL ATTINGER
STAFF WRITER

SEBRING — Land slated for a new Wawa station at U.S. 27 northbound and Highlands Avenue is now clear and ready for redevelopment.

Demolition crews in heavy equipment finished taking down the last of the old buildings on the site of the former outpatient surgery center

on that corner. It is now ready to have the ground moved and reshaped into a gas station parking lot and convenience store building.

The new store has been anticipated, eagerly.

Work crews on backhoes started clearing trees on March 11, just days after the company closed the sale on the south Sebring site, according to their Realtor.

Greg Karlson of Advantage Realty #1 posted on social media that the sale had closed on the second of three sites for future Wawa stations in Highlands County.

The other two sites are at the northwest corner of U.S. 27 and Dal Hall Boulevard in Lake Placid and on the northeast corner of U.S. 27 and Valerie Boulevard in Sebring, across from Sun

'n Lake of Sebring Special Improvement District and AdventHealth Sebring.

Karlson has said the Lake Placid site, formerly Bank of America, still needs to close, but there's nothing holding it up, not even talks with Highlands County Engineering and Planning Departments on dedicating frontage

WAWA | 7A



KIM LEATHERMAN/STAFF

Earlier this month, on March 11, a backhoe rips at trees on the future site of a Wawa station at U.S. 27 and Highlands Avenue. The site has since been completely cleared of trees and buildings, ready for the next stage of redevelopment.



Classifieds.....B4-8 LotterySports Wire Viewpoints.....A6
ComicsNews Wire Obituaries.....A5 Weather.....Sports Wire
Local Sports.....A8-9 Today's Flavor.....B1

Good morning To
Doris True
Thanks for reading!



facebook.com/newssun

twitter.com/TheNewsSun



KIM LEATHERMAN/STAFF

Sebring Corporal Matthew Cloud was involved in a vehicle crash Tuesday with a white Dodge Ram pickup truck, driven by Dorothy Lesage. Cloud was responding to the scene of a bomb threat at the Sebring Walmart when the accident occurred. Both Cloud and Lesage were treated at the scene for minor injuries.

Wreck delays officer responding to bomb threat

By KIM LEATHERMAN
STAFF WRITER

SEBRING — Sebring Police Corporal Matthew Cloud was delayed Tuesday afternoon while heading to the scene of a bomb threat at the Sebring Walmart store. He was involved in a wreck around 4:15 p.m. at the intersection of Schumacher Road and U.S. 27.

Sebring Police Department is investigating the crash. The department's public information officer, Cmdr. Curtis Hart, said Cloud was driving west on Schumacher Road in his marked vehicle, a 2014 Dodge Charger, with the lights and sirens on. Cloud entered the northbound lanes of U.S. 27 to cross over to the Walmart store where the bomb threat was taking place. Witnesses at the scene told officers that Cloud stopped in the intersection with his lights and sirens on before attempting to enter the southbound lanes of U.S. 27.

Dorothy Lesage was driving her

2018 white Dodge Ram pickup truck southbound on U.S. 27 when she and Cloud's vehicles collided. Lesage has a Sebring address but an out-of-state license. Both vehicles had heavy front-end damage and ended up facing south in the middle of the intersection and partially in the innermost southbound lane of U.S. 27.

"The drivers only had minor injuries; no one was transported (to hospitals) and both cars were towed away," Hart said. "The investigators will look at the dashboard camera to determine who was at fault."

According to Hart, Lesage said she saw the lights but thought they were the lights on the police cars further down the road, which were stationed at the store entrances to block traffic from entering the parking lot.

The wreck is still under investigation. If Lesage is found to be at fault, she will be given a citation for failing to yield to an emergency vehicle with lights and sirens going, Hart said.

Sex offender re-arrested for parole violation

By KIM LEATHERMAN
STAFF WRITER

SEBRING — Matthew Caleb Tucker, 24, of 1216 Ramona Ave. in Sebring, was arrested Monday by Highland County sheriff's deputies. Tucker was found to be in violation of his parole.

Tucker was originally arrested for four counts of lewd and lascivious conduct on a child between 16 and 18 years of age and three counts of lewd and lascivious exhibition with a victim between 16 and 18 years of age.

On March 20, a deputy met Tucker's parole officer while they verified his address. The parole officer knocked on Tucker's bedroom window while the deputy waited at the front door for the parolee to show up. At the front door, Tucker gave consent for the deputy and parole officer to search his home.

In the bedroom, the arrest report states the deputy found four smartphones, two in a dresser drawer and the other on top of his bed. The phones can be used to access the internet, which is against Tucker's parole. In addition, the deputy found four adult sex toys.



TUCKER

The arrest report shows the deputy found WiFi signals by testing them out on his own phone.

The parole officer found the WiFi signals were emanating from the gaming station and the device's status showed it was on.

Tucker said the phone was one he bought as a wedding present for his wife as a wedding gift. He also said he pays \$60 per month for it and gets unlimited data for internet.

The parole officer asked Tucker why he had the phone if it was his wife's. The deputy noted Tucker became very nervous and said she had an additional phone. The parole officer asked Tucker where the phone was that he told HCSO he used. He allegedly told the parole officer that it was broken so he transferred the phone number to one of the smartphones.

In the meantime, Tucker's wife arrived at the residence. The parole officer asked her to unlock the phone. She was able to unlock the phone with a code

she said was secret. She handed the phone over to the parole officer who read some emails.

Some emails were addressed from a pornographic website. The website congratulated the user on the purchase of a "Premium Order" on March 20 at 2:30 a.m. Tucker said the emails weren't his as he does not subscribe to any pornography sites, according to the heavily redacted arrest report.

Tucker's wife tried to shut the phone but was told to stop intruding in the investigation. The parole officer told the deputy he thought a condition of Tucker's sex offender parole was he couldn't use the internet or have sex toys either. Tucker's probation was not up until July of 2020.

After reading Tucker his Miranda rights, the deputy spoke with Tucker about the phone and internet. It was determined there were violations to the parole conditions and Tucker was arrested.

The deputy found him in violation of several things. At that time, Tucker wanted a lawyer and the interview stopped. As of press time on Tuesday, Tucker was in the Highlands County Jail without parole.

Brickell Building cleanup completed

By MARC VALERO
STAFF WRITER

AVON PARK — The effort to clear out the moldy drywall from the Brickell Building is now complete.

At Monday's City Council meeting, City Manager David Flowers said after 17 days of work, 862 man hours and 210 cubic yards of moldy drywall were removed, the cleanup is finished.

"I personally inspected it and it looks a whole lot better. You can actually see the bones of the building right now," he said.

The city ordered an indoor air quality kit that arrived Monday, Flowers said. They will take six samples to be sent to a lab to determine if there is any presence of fungal growth in the structure.

Highlands News-Sun asked Flowers Tuesday about the building's overhang over the sidewalk, which has no plywood or covering underneath it.

Flowers responded there will likely be some repairs to improve its appearance, but the city won't spend too much if it is decided to sell the building, which is owned by the Main Street Community Redevelopment Agency.

The structure incurred significant water intrusion from Hurricane Irma in September 2017. The building got a new roof soon after the hurricane, but the mold persisted when no cleanup work was done on the interior. The moldy smell affected an adjacent restaurant.



MARC VALERO/STAFF

The Brickell Building overhang needs repair work. All the moldy drywall has been removed from the structure.



FILE PHOTO

The mold cleanup of the city-owned Brickell Building on Main Street, Avon Park, is now complete. The city will be using an indoor air quality kit to assure that the structure is mold free.

5 THINGS

That Will Make You

SMARTER



1. Goats were one of the first animals to be tamed by humans and were being herded 9,000 years ago.
2. Goat meat is the most consumed meat per capita worldwide.
3. Counter to the dominant stereotype about goats being willing to eat anything, they are actually very picky eaters. They have very sensitive lips, which they use to "mouth" things in search of clean and tasty food. They will often

refuse to eat hay that has been walked on or lying around loose for a day.

4. Goats are herd animals and will become depressed if kept without any goat companions. So, it is unhealthy for a goat if a family just owns one

as a pet.

5. Goats, being mountain animals, are very good at climbing; they've been known to climb to the tops of trees, or even dams.

Source: livelyrun.com

Griffin's
CARPET MART, INC.

PATIO FURNITURE / FIREPLACES

Family Owned & Operated Since 1978

560 U.S. 27 North
Sebring, FL 33870
(863) 385-4796
CarpetPatioBlinds.com

Be sure to like us on Facebook!

HIGHLANDS NEWS-SUN
YOUR HOMETOWN NEWSPAPER SINCE 1919
highlandsnewssun.com

The Highlands News-Sun (USPS 487-900- ISSN 2473-0068) is published daily by Tim Smolarick at the Highlands News-Sun, 321 Ridgewood Drive, Sebring, FL 33870. Periodical postage paid at Lakeland, FL and additional entry office(s). All material contained herein is the property of the Highlands News-Sun, which is an affiliate of DR Media. Reproduction in whole or in part is forbidden without the written permission of the publisher. All material submitted for publication becomes the property of the newspaper and may be edited for clarity and space, as well as reprinted, published and used in all media. Postmaster: Send address changes to: Highlands News-Sun, 321 Ridgewood Drive, Sebring, FL 33870.

COMMITMENT TO ACCURACY
The Highlands News-Sun promptly

corrects errors of fact appearing in its news stories. If you believe we have made an error, call the newsroom at 863-385-6155. If you have a question or comment about coverage, write to Romona Washington, executive editor, 321 Ridgewood Drive, Sebring, FL 33870; email editor@newssun.com or call 863-386-5634.

OFFICE
Location: 321 Ridgewood Drive, Sebring, FL 33870
Hours: 8 a.m.-5 p.m.
Monday-Friday
Phone: 863-385-6155
Main Fax: 863-385-1954

SUBSCRIPTION RATES		
13 weeks	Tax	Total
\$53.30	\$4.00	\$57.30
26 weeks	Tax	Total
\$106.60	\$8.00	\$114.60
52 weeks	Tax	Total
\$213.20	\$15.99	\$229.19
EZ Pay	Tax	Total
\$15.91	\$1.19	\$17.10

MAIL SUBSCRIPTION RATES
3 months \$74.36
6 months \$133.81
12 months \$229.19
Your newspaper is delivered by an independent contractor.

If you do not receive your home delivered newspaper by 6 a.m. on any daily publication date, or 7 a.m. Sunday, please phone the circulation department at 863-385-6155.

PLACE A CLASSIFIED AD
From 8 a.m. to 5 p.m. weekdays
Tracy Weikel, Classified Account Executive
tracy.weikel@highlandsnewssun.com
863-658-0307

LEGAL ADVERTISING
Janet Emerson
863-386-5637
legals@highlandsnewssun.com

CUSTOMER SERVICE
Mike Henry, Office Manager
863-385-6155
michael.henry@highlandsnewssun.com

EDITORIAL
Allen Moody, Highlands Sun Editor, Weekend Editor
863-386-5841
allen.moody@highlandsnewssun.com

SUBMIT NEWS & OBITS
Email all obituaries and death notices to obits@highlandsnewssun.com
Email all other announcements to highlandsnewssun@highlandsnewssun.com

VP & PUBLISHER, D-R MEDIA	
Timothy D. Smolarick 863-386-5624 tim.smolarick@highlandsnewssun.com	
CORPORATE EXECUTIVE EDITOR Romona Washington 863-386-5634 romona.washington@highlandsnewssun.com	CORPORATE CIRCULATION DIRECTOR Rob Kearley 863-385-6155 rob.kearley@highlandsnewssun.com
ADVERTISING DIRECTOR Cliff Yeazel 863-386-5844 cliff.yeazel@highlandsnewssun.com	MEDIA DIRECTOR/MANAGING EDITOR Karen Clogston 863-386-5847 karen.clogston@highlandsnewssun.com

Twenty-seven BUSINESSES on

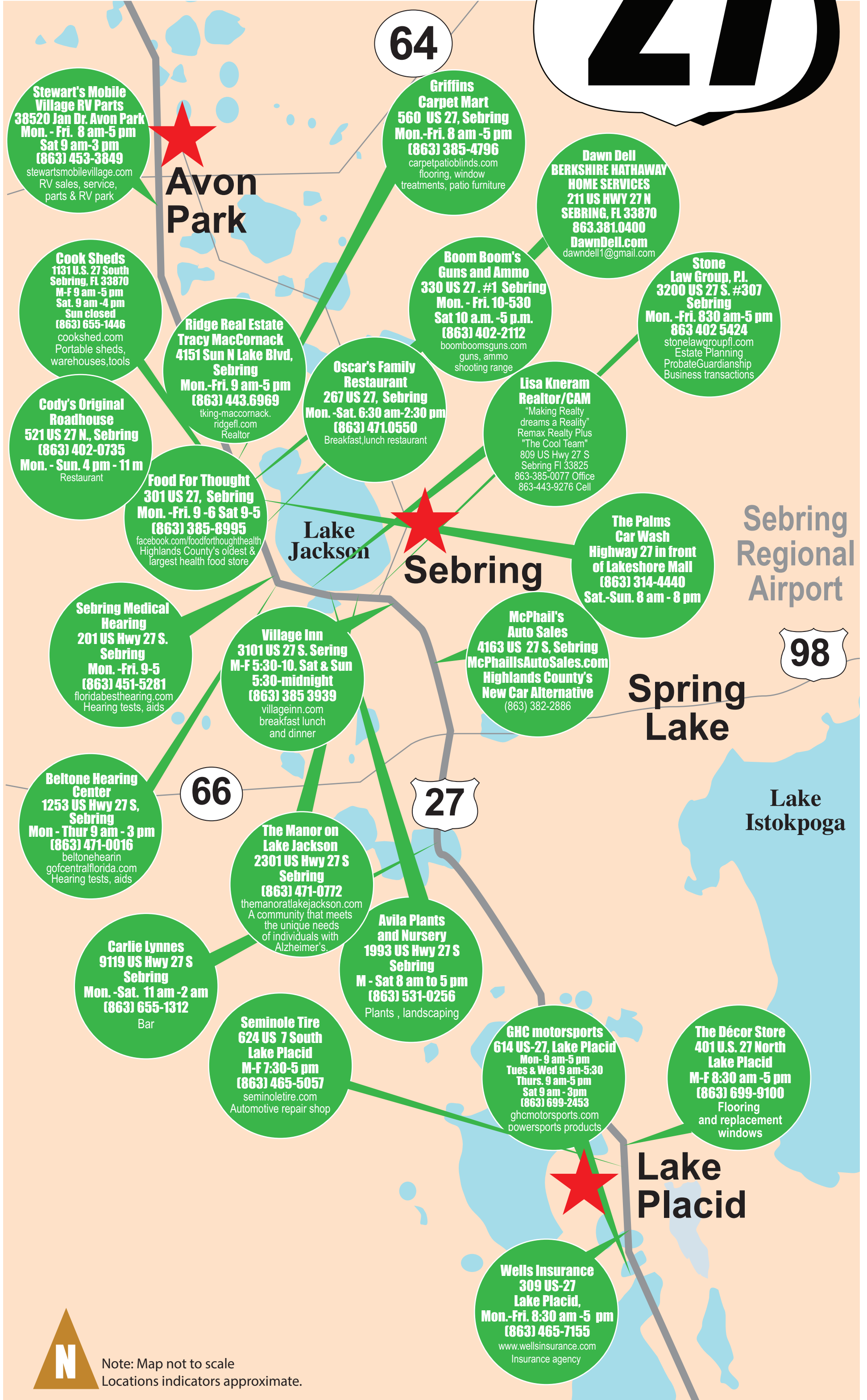

Feel better. Faster. ER



Advent Health

Property rezoned by Nucor plant

Applicant wants consistency with nearby facility

By PHIL ATTINGER
STAFF WRITER

SEBRING — Land located next to the proposed Nucor plant has been rezoned and given a land-use change to make it compatible with its new neighbor.

At its last meeting, the Highlands County Board of County Commission granted a request from the C. Elton Crews Family Limited Partnership LLLP to change the land use on an 8.55-acre portion of a 10.58-acre parcel from commercial/industrial mixed use (CI) to industrial (I).

It sits between the railroad tracks and U.S. 27, just south of Sun Pure Road.

County commissioners also voted, in a separate public hearing, to rezone that property from business district with a conditional use (B-4 CU) to industrial district (I-2), again because of the proximity of the proposed Nucor plant.

Both votes were 4-0. Commissioner Arlene Tuck abstained from both votes, because her son is employed by the Crews family.

Bob Swaine, attorney for the Crews family, said the proposed Nucor steel plant is “just down the street” from the land.

It seems like an appropriate land use change for that area, Swaine said.

In January, the city of Avon Park, with the help of the Highlands County Economic Development office and the Central Florida Regional Planning Council, received a \$971,500 grant to fund water and wastewater

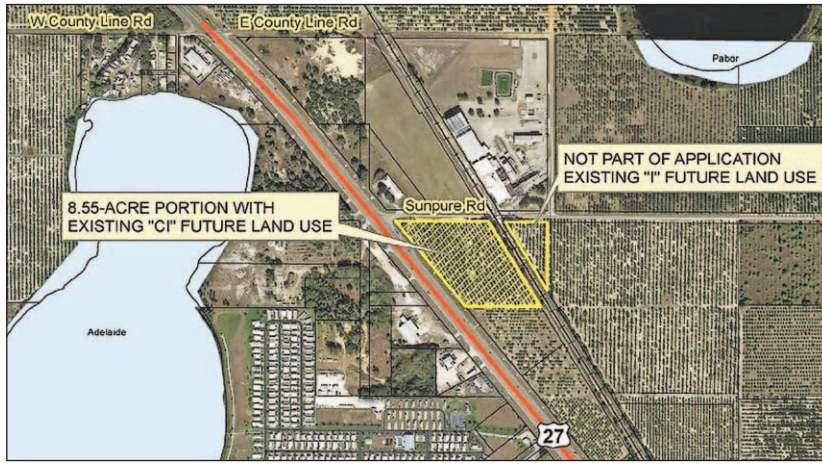

COURTESY GRAPHIC/HIGHLANDS COUNTY BOARD OF COUNTY COMMISSION

Property indicated on the map got changed to Industrial/I-2 land use and zoning. Bob Swain, attorney for the applicant, said the owner, C. Elton Crews Family Limited Partnership LLLP, wanted to make the land consistent with the new industrial development in the form of the Nucor steel rebar plant, due to hire staff and start operations this year.

infrastructure improvements in order to serve businesses north of Avon Park.

That extension will serve Nucor's steel rebar mill, slated to be in operation by July 2020, directly on the northern side of the Highlands County line near Frostproof. Company officials have said the mill will provide 250 new high-paying jobs, and since the plant will be accessible through Highlands County, it is expected that many new hires will be Highlands County residents.

The grant came from the Florida Job Growth Grant Fund. The project will extend a 12-inch water main for 2.25 miles along U.S. 27 and an 8-inch sewer force main for approximately two miles to the county line, according to Highlands County Economic Development.

It was expected, between the arrival of the plant and the extension of water lines to the site, that the area will become a hub for job growth in the north part of Highlands County.

It was also expected, with the extension of water lines, that land in the area would become far more attractive to developers, especially industrial developers.

Chris Grandlienard, Planner I, presented the application to the board. In his presentation, he said the property is divided, with an approximate 2.03-acre portion on the east side of the railroad tracks.

Grandlienard said that smaller portion already has the same Industrial/I-2 land use and zoning configuration.

All of the 10.58-acre parcel is currently in use as a citrus grove, Grandlienard said.

AP Charter revisions nearly finalized

By MARC VALERO
STAFF WRITER

AVON PARK — As the City Charter revisions near completion, it is yet to be determined whether the city's residents will vote on approval in the upcoming general election this November or in 2020.

City Manager David Flowers noted that Mayor Garrett Anderson and Deputy Mayor Jim Barnard's terms will be up for re-election in November. If they have no challengers and there is no city election, the voter turnout would likely be low.

So if there are no challengers, the Charter referendum will be placed on the 2020 ballot — a presidential election year — which will have a higher voter turnout, he said.

Anderson said Wednesday he would be seeking another term as mayor.

Barnard said Wednesday, “I am absolutely running for re-election.”

“I ran on a platform in 2016 supporting the fire department to make sure we keep them fully staffed and getting rid of the ex-city manager and I believed we performed



BARNARD ANDERSON

both of those duties,” Barnard said.

“It took us two years to get there, but we finally got there. I will continue to support the fire department as well as all citizens of Avon Park because they are the ones who voted me in and I want to continue to have their support and I will support them anyway I can,” he said.

There are just a few minor language changes for the City Charter revision, Barnard said.

“I think we are close; I wouldn't be surprised if at one of the [council] meetings in April we will go ahead and make an agreement on that so we will have it to give to Penny Ogg [Highlands County elections supervisor] if we need to put it in this year's election or not,” he said.

The Charter revisions address city employee employment contracts and the interaction of

CHARTER | 5A

Helping Avon Park Businesses G R O W!

Little Italy Pizzeria & Pastas
825 West Main Street Avon Park, Florida 33825
863.452.2000

DAILY SPECIALS 11:00 AM TO 2:00 PM

- Monday..... Baked Ziti
- Tuesday...Meatball Sub or Meatball Case
- WednesdayLasagna or Manicotti
- Thursday..... Italian Combo, Antipasto
- Friday Pasta Day

\$5.95 w/Drink

825 West Main Street Avon Park, FL
863-452-2000

TO ADVERTISE HERE
PLEASE CONTACT
ROBIN NICHOLS
863-386-5817

Fountain Funeral Home

507 US Hwy 27 N.
Avon Park, FL
863-453-3134
www.fountainfuneralhomeap.com

Lee Shaffer Water Service
Complete pump and treatment services.
If your water smells, stains or has an unpleasant taste call us!!!

Owner
LEE
380 Calumet Rd
Avon Park, FL 33825
989-435-7836
989-429-5756
Leewshaffer@Yahoo.com

Upcoming Events

3/28/19
Chamber Luncheon
4/27/19
Miss Avon Park Chamber of Commerce Scholarship Pageant

Jimmy's Flower Shop
Sacara Albritton Tyler
Owner/Designer

(863)453-7502
105 E Main St
Avon Park, Fl 33825

Business Hours
10-4 PM
Wed. & Sat. 10-12 PM
Sunday-Closed

jimmysflowershop@yahoo.com
Check us out on Facebook & Instagram

TO ADVERTISE HERE
PLEASE CONTACT
ROBIN NICHOLS
863-386-5817

TO ADVERTISE HERE
PLEASE CONTACT
ROBIN NICHOLS
863-386-5817

OBITUARIES

Edna M. Conley

Edna Merle Conley, 70, of Avon Park, Florida passed away on Monday, March 25, 2019 in Sebring, Florida.

She was born on Oct. 14, 1948 in Avon Park, Florida to George and Versie Mae (Williams) Spurlock. Edna was a lifelong resident of Avon Park. She worked for Ben Hill Griffin for 18 years at the fruit packing plant and taught Pre-K for 20 years for Sanctuary Church of God where

she was also a charter member.

Edna is survived by her husband of 49 years, Floyd Len Conley, raising Sunny since she was 4 years old as their daughter; sister, Norma J. De'Antonio; nephews, Rusty, Jon and Kevin Spurlock; and several great-nieces and nephews. Edna was preceded in death by her parents and brothers, Carl Spurlock and Kenneth Arland Spurlock.

A funeral service will be held at 11 a.m. Thursday, March 28,

2019 at Sanctuary Church of God. Family will receive friends beginning at 10 a.m. She will be laid to rest in Bougainvillea Cemetery. Memorial contributions may be made to Good Shepherd Hospice, 1110 Hammock Road, Sebring, FL 33870 in Edna's name.

Services entrusted to Stephenson-Nelson Funeral Home, 111 E. Circle St., Avon Park, FL 33825. Online condolences may be left at stephensonnelsonfh.com.

Mariano G. Carino, Jr.

Mariano Gatsalian "Rusty" Carino Jr., passed away on Sunday, March 24, 2019 in Sebring, Florida.

He was born in Miami, Florida on Feb. 11, 1944 to Mariano Carino and

Louise Morris. Rusty had been a resident for over 19 years coming from Hollywood, Florida and had been a teacher. He enjoyed golf, fishing, family, and the Miami Hurricanes football.

Rusty is survived by his wife, Blodwin Carino of Sebring, Florida; daughter, Melissa Patton; son, Russell Carino; sister, Judy Sheridan; and grandchildren, Brittany

and Stephanie Patton.

A memorial service will be held at 3 p.m. Thursday, March 28, 2019 at Stephenson-Nelson Funeral Home. Family will receive friends beginning at 2 p.m.

Arrangements entrusted to Stephenson-Nelson Funeral Home, 4001 Sebring Parkway, Sebring, FL 33870. Online condolences may be left at stephensonnelsonfh.com.

George D. Montgomery



George Derald Montgomery, 83, of Lake Placid, Florida, passed away Friday, March 22, 2019, surrounded by his family.

He was born April 14, 1935 in Fort Natchez, Texas to George and Maggie Montgomery. He graduated from Leesville High School in 1953 and then served in the Air Force as an air police officer. He owned his own business as a hydraulic lift

engineer. He loved his family, country, fishing and spending time with his grandchildren, and believed heavily in the Lord.

Mr. Montgomery is survived by son, Guy Alan Montgomery (Svetlana) of Port St. Lucie, Florida; daughters, Sherry Anderson (Mark) of Woodstock, Georgia, Tammy Hoffner (Bob) of Sebring, Florida and Maggie Montgomery of Pennsylvania; brothers, Charlie Montgomery (Edee) of West Palm Beach, Florida, and Roy Montgomery (Bonnie) of Fort Lauderdale, Florida; 11 grandchildren and five great-grandchildren. He was preceded in death by his wife of 56 years,

Betty Montgomery; son, Derald Montgomery and his brother, Ray Montgomery.

A memorial service to celebrate Mr. Montgomery's life will be at 11 a.m. Saturday, April 6, 2019 at Leisure Lakes Baptist Church, 808 Gardenia St., Lake Placid, FL 33852 with Pastor Don Roberts officiating.

The family suggests donations in Mr. Montgomery's memory to be made to Leisure Lakes Baptist Church and Vitas Healthcare, 106 Medical Center Ave., Unit 106, Sebring, FL 33870.

Cremation arrangements were entrusted with Neptune Society, Altamonte Springs, Florida.

Ernest F. Chalut

Ernest Florent Chalut, 95, of Lake Placid, Florida went home to be with his Lord on Tuesday, March 19, 2019 at his residence.

Ernest was born on Dec. 29, 1924 in Montreal, Canada to parents Ernest Chalut and Anna Milot. Ernest was the second of 12 siblings. He married Denise Pelletier on April 7, 1947.

Ernest is survived by his loving daughter, Diane C. Ventimiglia and husband, Frank;

grandchildren, Denise Schneider and husband Charles, and Michael Ventimiglia and great-grandchild, Teagan A. Schneider, all of Fort Lauderdale. Ernest is preceded in death by his loving wife, Denise Pelletier Chalut (Nov. 13, 2005) and a grandson, Patrick Ventimiglia (Nov 23, 2005).

A Mass of Christian Burial to celebrate Ernest's life will be held 11 a.m. Saturday, March 30, 2019 at St. James Catholic Church, 3380 Placid View Drive in Lake Placid with Father Victor

Caviedes officiating. There will be a gathering at Tomoka Heights Club House following the mass for family and friends to reflect on Ernest's life.

The family suggests in lieu flowers, please make donations to The Lighthouse of Manasota, 7318 N. Tamiami Trail, Sarasota, FL 34243 in Ernest's memory. Words of comfort to the family can be made by visiting scottfuneralservices.com. Arrangements entrusted with the Scott Funeral Home, 504 W. Interlake Blvd. in Lake Placid. 863-465-4134.

Justin P. Salinder



Justin Paul Salinder died peacefully on March 25, 2019 at his home for the last seven years, Lake Placid Health and Rehabilitation.

Paul was the son of Francis and Dorothy Salinder. He was born in Bronx, New York and raised in Port Washington, New York where he graduated from St. Dominic High School. He served in the United States Marine Corp and graduated from college from the University of Miami. After college he entered the aviation industry working for Pan American Airways, and

Airwork Corporation in Miami.

He moved to Sebring to work for Engine Support Inc., an engine overhaul facility for Pratt & Whitney, Curtiss Wright, Lycoming and Continental engines. Over time he became president and owner. He respected all his employees, which numbered 110 people in the late 1970s, and admired their loyalty.

The overhaul shop eventually was surpassed by the jet age and closed in 1986 with just a small staff. Paul was raised in the Roman Catholic church and was active at Blessed Trinity in Miami Springs, Florida. He received his Last Rites from St. James Catholic Church of Lake Placid.

Paul was preceded in

death by his two brothers, Michael and Steven Salinder, and is survived by his brother, Richard (Gwen); former wife, Helen Salinder of Miami Springs, Florida; his son, P. T. Salinder (Joy), and granddaughter, Kristin Salinder.

Interment will take place at Sarasota National Cemetery with a private ceremony. A special thanks to David Smith, administrator, and all his staff at Lake Placid Health and Rehabilitation. You all are truly amazing.

Arrangements entrusted to Stephenson-Nelson Funeral Home, 4001 Sebring Parkway, Sebring, FL 33870. Online condolences may be left at stephensonnelsonfh.com.

Frances B. Harrington

Frances B. Harrington, 86, of Lake Placid, Florida went home to be with her Lord on Monday evening, March 25, 2019 at the Good Shepherd Hospice House in Sebring. Ms. Harrington was the daughter of Sarah (Rush) and Fred E. Rice. She was born on April 22, 1932 in Pittsburg, Oklahoma. Frances was an administrator with the Florida Department of Motor Vehicles in West Palm Beach, Florida.

After retiring, she moved to the Lake Placid area. Frances was a member of the St. James

Catholic Church in Lake Placid, American Legion Lake Placid Post 25, Lake Placid Elks Lodge 2661, Lake Placid Moose Lodge and the Order of Eastern Star.

Frances was an avid reader who enjoyed a good novel, playing the flute and traveling across the country. She loved to be with her family and friends, especially spending time with her grand and great-grandchildren.

Frances is survived by her loving daughters, Kelli Seppala (Steve) and Charlyne Neal (Eva); granddaughters, Jessica Alexander (Dan) and Charlyne Bolliue (Roger); great-grandchildren, Alexis and Alana

Alexander and Douglas and Gabrielle Bolliue; and brother, Jackie Rice.

A service to celebrate Frances' life will be held at 11 a.m. today, March 28, 2019 at Scott Funeral Home, 504 W. Interlake Blvd., Lake Placid with Father Vincent Clemente officiating. In lieu of flowers, the family suggests donations in Frances' memory to the Good Shepherd Hospice, 1110 Hammock Road, Sebring, FL 33870.

Words of comfort to the family can be made by visiting scottfuneralservices.com. Arrangements entrusted with the Scott Funeral Home, Lake Placid. 863-465-4134.

LICENSE

FROM PAGE 1A

Highlands County as one of his employers? Kogelschatz replied, "Yes."

Following Howard's arrest, it was shared at a parent meeting that he had an incident in the Highlands School District that was unrelated to students, which Heartland Christian found out about after the fact, she said.

The State of Florida Education Practices Commission revoked Howard's educator's certificate for five years based on a complaint that he was a substitute teacher in the Highlands County School District on Nov. 5, 2014, when he had sexual intercourse with a female teacher on campus in an area that was accessible to students.

Private schools in Florida don't have the same requirements as public schools concerning teacher certification. Private school teachers don't need a state educator's certificate as required in public schools.



FILE PHOTO

Heartland Christian Academy administration says it did not know that Jack Charles Howard III had his educator's certificate revoked by the state for five years effective March 2016.

Kogelschatz said Heartland Christian seeks teachers who have college degrees in the area of the subject they are teaching.

"But, I am not under the obligation to hire a certified teacher," she said. But, if she knew his certification had been revoked, Howard would not have been hired, she said.

Highlands News-Sun asked what type of background checks did the school utilize for new hires and have there been any changes in those procedures since Howard's

arrest?

Kogelschatz said she would not immediately respond. She replied later with an emailed statement: "Heartland Christian Academy values the safety, protection, education, and well being of the students and we have taken necessary steps to ensure our students have a safe and meaningful educational experience."

St. Catherine Catholic School (Sebring) Principal Nicole Loseto said certification is not required of teachers upon hiring, if the new hires can show proof that they

have applied for a least temporary certification and have an application in process.

Parkview Pre-K and Prep Academy, in Avon Park, states its teachers have a minimum of a bachelor's degree in a childhood education field or field related to the subject they are teaching, and is a certified teacher (or currently pursuing certification).

Lakeview Christian School, in Lake Placid, does not list possession of an educator's certificate as a qualification for its teachers.

CHARTER

FROM PAGE 4A

City Council members with city employees.

Anderson said, "My main objective particularly with the employee contracts is to try to avoid some of the 'sweetheart deals' that were done with previous employees."

Those previous contracts put the city in a bind, he said. The Charter revision is aimed at making the employees earn their keep a little more with the city being a little more responsible with taxpayer money.

Also, the Charter revisions limits the City Council's ability to conduct its own investigations, Anderson said.

Where you spend your money matters! Save a job in your community: Shop local!

BARGAINS • BARGAINS • BARGAINS • BARGAINS • BARGAINS FIREMENS FLEA MARKET Now OPEN SUNDAYS! Visit Our Inside Vendors Fri., Sat & Sun. 8AM - 2 PM

Get more of what you're looking for in your SUN Newspaper! "America's BEST Community Daily" AFFORDABLE DENTURES & IMPLANTS HIGHLANDS PLAZA MARC A. SANDER, DDS, FAGD, FICOI, FAAIP GENERAL DENTIST

VIEWPOINTS

HIGHLANDS NEWS-SUN

YOUR HOMETOWN NEWSPAPER SINCE 1919

Timothy D. Smolarick

VP & Publisher, D-R Media
tim.smolarick@highlandsnewssun.com

Romona Washington

Corporate Executive Editor
romona.washington@highlandsnewssun.com

Cliff Yeazel

Advertising Director
cliff.yeazel@highlandsnewssun.com

Rob Kearley

Corporate Circulation Director
rob.kearley@highlandsnewssun.com

Karen Clogston

Media Director/Managing Editor
karen.clogston@highlandsnewssun.com

SUN

ANOTHER VIEW

We need to rethink our bloated athletic programs

The universities caught up in the fraudulent-admissions scandal are undoubtedly looking at ways to prevent such problems in the future, focusing in many cases on their athletic departments, where coaches in soccer and water polo and other sports allegedly took bribes from wealthy parents hoping to secure admission for their children.

But the schools involved — and all colleges with hefty athletics programs — should be thinking beyond the details of the recent scandal and examining more broadly the oversized role that varsity sports have played at U.S. institutions of higher education.

A review is long overdue. Even two decades ago, nearly 1 in 5 slots at highly selective universities went to recruited athletes, said Jonathan R. Cole, a Columbia University professor who has studied and written about college sports. The percentage is probably slightly lower now, he said, simply because the numbers of students accepted has risen. Still, that's a lot of recruited athletes, considering the number of academically qualified students pounding at the doors of these schools.

A 2016 report by the Jack Kent Cooke Foundation found that the preference given to recruited athletes gives an advantage — a further advantage — to white, wealthy students. This makes it even harder for low-income teenagers and students of color to compete for a spot in the freshman class.

At all but a handful of schools, intercollegiate sports, including football, cost more money than they bring in. And at a number of the universities where they are moneymakers, scandals have erupted over both the financial exploitation of players and illegal gifts to them.

Meanwhile, some colleges subvert their own rules to keep their teams in place. The University of North Carolina at Chapel Hill created fake classes with artificially high grades that were disproportionately "attended" by campus athletes, a fraud that went on for 18 years. Yet less than 2 percent of college football and basketball players will make it to the pros; they need meaningful degrees. Cole says that universities regularly recruit a large number of team members who will never actually play; they're lesser athletes with stronger academic records whose role is to keep the team's average grades looking good.

It's also a myth that schools will see alumni donations plummet if they cut back on varsity sports teams. Welch Suggs, a professor at the University of Georgia who specializes in sports journalism, says studies don't bear that out. Cole agrees.

Some college applicants might be drawn to schools with a lively football or basketball team and enjoy the camaraderie that comes with rooting for the team, but few people show up for sailing or fencing competitions. And at highly selective schools, students generally are drawn to a strong academic reputation rather than a winning team.

In fact, through the years, more than 150 schools have dropped their intercollegiate football teams, including about 60 Division I schools. They include selective schools such as Boston University and New York University, UC Santa Barbara and Caltech, and they don't appear to have suffered loss of reputation or applicants as a result.

Sometimes the reason has been the expense of a losing, unpopular team. But in 2000, academic powerhouse Swarthmore College cut its football team simply because it didn't want to allot that many of its spots to athletes. Because the school is so small, maintaining a football team meant that 1 in 10 male students were recruited for that one sport.

In Europe, Cole said, colleges have little to nothing in the way of intercollegiate sports, which is one way they keep costs down. Future athletes in those countries join a kind of farm-team training system that is paid for by the sports industries, not the country's educational institutions. Right now in the United States, that sort of training system is being financed by colleges — and their students.

This isn't to say that football and other intercollegiate sports have no place on college campuses or that talented scholar-athletes ought to become a thing of the past. But the recent scandal hasn't just cast light on the side door to admissions that college sports programs left ajar. It should have schools examining, from the ground up, what is the right number of recruited athletes, how much money varsity sports should receive and how big that side door ought to be.

An editorial from the Los Angeles Times.

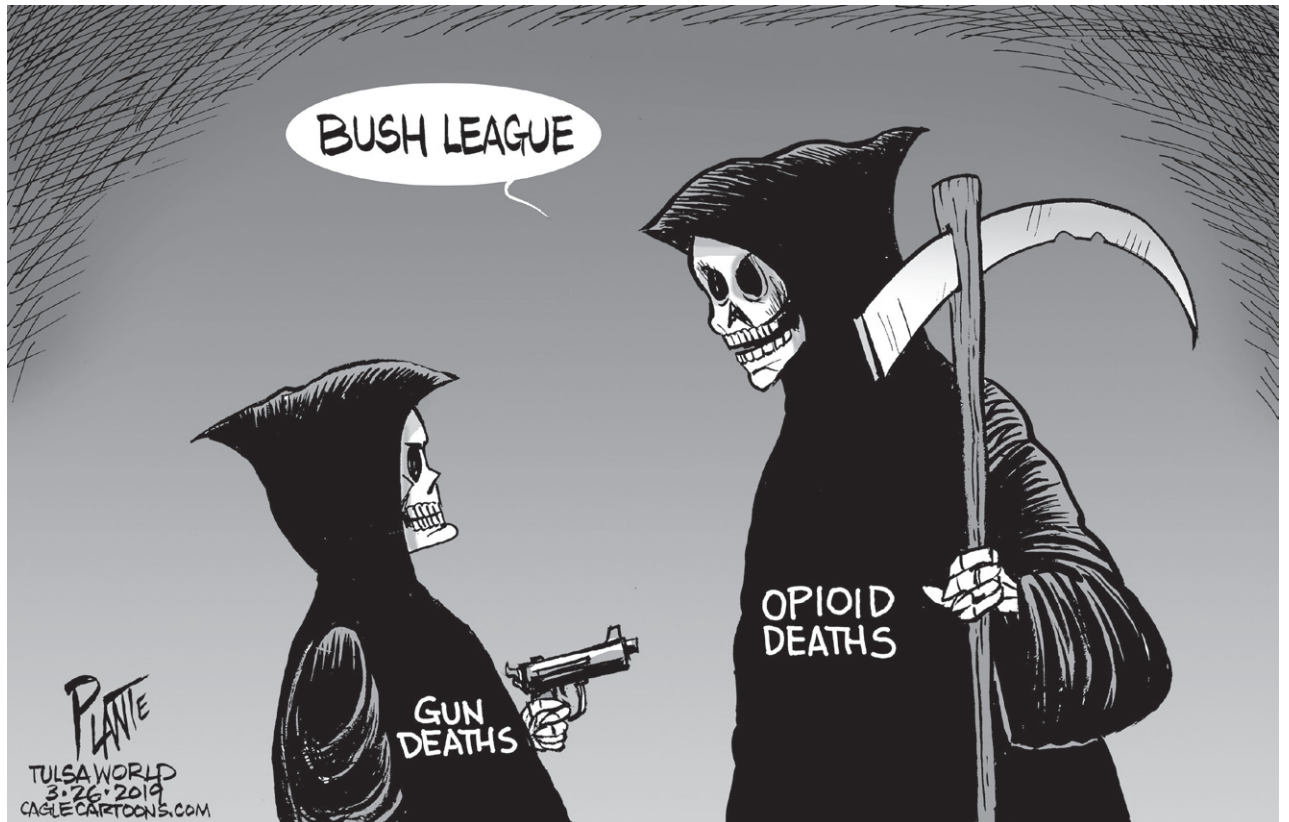

Quibbling about Quinn



HARRIS & CO

Dorothy Harris

Suggesting he be farmed out to a friend, she'd have none of it. Dad, ever the accommodating one, assured her he would care for Quinn. Happy to leave the details to them, I went back to my keyboard. I had long cared for all manner of creature and was taking a hiatus this time.

True to his word, my husband diligently handled the fish. Likely this will astound many who have inherited pets from their youngsters. Most dads aren't big into pet care, but there's a bit of back story here.

She bought Quinn and Mr. Harris decided he wanted a Beta fish too. Despite specially curated accommodations, his fish chose to sit boldly on top of the filter canister for several days then disappeared.

A search began and at first we thought he had

jumped out and perhaps became sushi for the cats. Weirdly, it was discovered he had buried himself under the rocks. Why our fish chose to go underground, working his way beneath the gravel we will never know. It was really thoughtful of him though, handling burial arrangements and all.

Now tasked with fish number three, it is a tough gig. This critter keeps feigning death. For reasons unknown, he likes to sleep up against the filter section tube.

Other times he hangs out the window of his

underwater pineapple flapping in the current.

It was a bit unnerving to Mr. Harris, but he soon was able to go with the flow. As long as Quinn kept swimming, we were good. Then it happened. Hubby departed town for a week of training and I was left with the critter crew, including Quinn the temperamental fish.

Schooled as it were on when to feed and how to never show him the fish on the food canister because it fluffs him out, I nodded and hoped for the best. With a hectic work schedule, demanding furry freeloaders, deadlines and a moping dingo, it did not look good.

Quinn was at the bottom of the pond so to speak, but I'm thankful to share he made it. It really helped that the dog sat at the front window every night pining for

Mr. Harris. I'd go try and cheer her up and then see Quinn flapping in the current. "Oh, fish needs food," I'd recall.

In the mornings my bed buddy cat would be springing about the house before landing near the tank chattering. Apparently fish meal smells like cat snacks or something. Whatever, I'm just glad she was willing to help out and remind me. Eventually I took no chances and created a sticky note near the coffee maker. That ensured I'd be reminded regularly.

Years ago our home boasted a huge freshwater tank and it was a real chore to keep up. Still, the beauty and grace of those slippery flashes of light often beckon us back to aquatic life. Fish keeping is addictive. For now I'm holding a hard wrack line in hopes of not succumbing to the siren song.

YOUR VIEW

Dine and discuss new clubhouse

Attention all owners and residents in Highlands Park Estates: I want to inform you of a spring dinner (ham and drinks will be provided). This will take place on Sunday, March 31, 2019 at 1 p.m., to be held at the Highlands Park Estates Volunteer Firehouse, located at 1317 Columbus St., Lake Placid. (Bring your own plate and flatware.)

I am providing this letter in the newspaper with the hopes of getting a larger turnout for the purpose of discussing the newly constructed, over half a million dollar clubhouse.

It has been unfortunate that under the direction of a "non-recorded association" (approximately 20 people), the Highlands County Board of Commission spent the money out of the Highlands Park Estates Special Benefit District Fund — a tax on all HPE Real Estate Tax Bills, paid into since 2001. Even after I asked the BOCC to send letters/surveys out to get input from a majority of owners/residents, they told me they oversee the HPE SBD, and they were

building the clubhouse.

The non association only sends out newsletters to their "club members," therefore nothing is posted as to when, where and time of any and all meetings they claim to hold. I understand that most people in HPE seem content not being involved in community happenings.

I hope this letter brings awareness of your community, and current and future expenses, mainly due to our tax money being spent without a majority of owners' input.

Beth Degnan
Lake Placid

Help with fundraiser was appreciated

I just want to thank the Lake Placid Elks for hosting our Murder Mystery. They were so generous and furnished the food, accessories and all the things that made this play such a success.

I have a special thanks to Marge, Evelyn, Pat, Jan, Dick, the kitchen preparers and servers and all who helped and all those who willingly donated the delicious food.

I am so proud of the cast who did such a great job delivering their lines and making the audience

laugh. Having the K-9 division there to show us their beautiful dogs and demonstrate the training and the results of all their efforts was just the best and the audience was simply enthralled.

Not the least is my gratitude to Nancy of the Tomoka Realty who produced all the graphics and printing for our tickets, posters and playbills. What a terrific job.

Thanks to all of you who came and supported our play and our K-9's. Your generosity for this project far exceeded our expectations. I am so happy to say the play was a "smash."

Carol Spear
Lake Placid

Wouldn't it be nice?

A few days ago I read a letter titled Bad Nightmare, which started out "Wouldn't it be nice," and then went on to lament the presidential election. It got me to thinking about a few things like:

Wouldn't it be nice if the citizens who voted for Hilary Clinton would respect their fellow citizens' choice and lived with it, like they were quick to tell us to respect the last

president?

Wouldn't it be nice if they quit trying to push God out of our country and minimizing His hand in our country's history?

Wouldn't it be nice if they understood that if they even tried to eliminate the electoral college there would be outrage against the elites on the coast and three fourths of the States would be left without a vote?

Wouldn't it be nice if they stopped asking us to believe in fantasies like the Democratic party is the same party that used to actually care about the average worker and average American?

Wouldn't it be nice if every politician had to work until age 65 to receive their pension like the rest of us and had the same health care as the average person?

Wouldn't it be nice if the special investigations by Congress with ridiculous charges would end just because they didn't like who we voted in office?

Finally, if they realized that this president has tried to keep every promise he's made, while up to his neck in snapping alligators?

Wouldn't it be nice!

Jay Broker
Sebring

JOIN THE CONVERSATION

Letters are welcome on virtually any subject, but we do have some rules. We will not accept any Letters to the Editor that mention a business in a negative tone, as they have no means to defend themselves. Please keep Letters to the Editor to less than 250 words. Letters will be edited to length as well as for grammar and spelling. All letters must be signed with full name — not initials. An address and telephone number must be included as well as the phone number and address are not for publication, but must be provided. In the case of letters that are emailed, the same rules apply.

Due to the number of letters received, we are able to run only four letters per person per month.

The Letters to the Editor section is designed as a public forum for community discourse, and the opinions and statements made in letters are solely those of the individual writers. The newspaper takes no responsibility for the content of these letters.

Please send or bring correspondence to the Highlands News-Sun, Letters to the Editor, 321 Ridgewood Drive, Sebring, FL 33870, or fax to 863-385-1954. Readers may also email Letters to the Editor to editor@newssun.com.

WALMART

FROM PAGE 1A

enforcement personnel concluded their in-store security assessment. "Investigators are looking into where the call [from the March 8 incident] came from," Hart said. "They are searching IP addresses and they have to subpoena the phone carriers for records. It's a time consuming process."

The same will have to be done for the newest case as well.

Sebring Police Department was the main agency on scene Tuesday. Also on scene were Florida Highway Patrol, State Fire Marshal and K-9, Polk County Sheriff's Office and K-9, Highlands County Emergency Operations and Highlands County



KIM LEATHERMAN/STAFF

Sebring Police Department was able to enlist one K-9 unit from Polk County Sheriff's Office and another from the State Fire Marshal's Office. The K-9s did not detect anything out of the ordinary, authorities say.

Emergency Medical Services.

The Sebring Police would like the public to come forward with any information regarding either bomb scare. Anyone with information should call Sebring Police Investigator Diego Serrano at 863-471-5108

or Heartland Crime Stoppers at 800-226-8847. Crime Stoppers may be offering a reward. All callers may remain anonymous. Neither Sebring Walmart store officials or Walmart's corporate office were available for comment on Wednesday.

STATION

FROM PAGE 1A

possibility." The skateboard park across the street would probably have to become a parking lot for the facility, he added.

Flowers said he would be working on it and wanted the council to know that there is something better than the possibility of tearing the building down.

The two-story building was damaged and later shuttered by Hurricane Irma.

The building at the south end of Butler Avenue housed the Church Service Center, which has been operating from a metal storage shed behind the building.

Flowers said Jahna Concrete will be moving out of its office downtown to a new office north on the truck route. The building they are vacating, which is not far from the old fire station, will be given back to the city.

His immediate future plans call for relocating the Church Service Center to the old Jahna office, Flowers said. Files and items will be removed from the office within the next three weeks.

Church Service Center



MARC VALERO/STAFF

The Florida State Firefighters Association is interested in putting a firefighters museum in Avon Park's Station Building.

Director John Jeffo said he was very interested in relocating to the Jahna office, Flowers said. That is probably a temporary solution for them because they have other plans in the works.

Jeffo was at the storage shed Tuesday where food and clothing are

distributed to the needy. He pointed out the Jahna office just to the north where they will be relocating. Jeffo noted, that with the help of USDA food donations and donations from 18 churches, the center assisted 5,000 families last year.

WAWA

FROM PAGE 1A

for use as future right of way.

"They're just taking their time," Karlson said.

He said land purchases and development often have more complications than most expect, including multiple owners, tenants and utility easements.

The Valerie Boulevard site, he said, had multiple sellers throughout the 2.3-acre parcel. It closed on Sept. 5, 2018, for \$2.2 million, total.

The Board of County Commission had to vacate utility easements there, and a church there will have to relocate, Karlson said.

The Highlands Avenue site, he said, also had multiple sellers over a total of 2.7 acres. It closed March 7 with a total sale price of \$1.93 million. Pennsylvania-based Wawa, a popular gas-line, convenience and sandwich/coffee shop, has made inroads into south central Florida over the last six to seven years.

Karlson said Wawa and other such stores are trying to reach a "critical mass" to get the most business they can from relatively untapped markets like Sebring and Highlands County as a whole.



PHIL ATTINGER/STAFF

Demolition continues on Monday at the site of a future Wawa station at U.S. 27 and Highlands Avenue, soon to be Sebring Parkway Phase 2.

CROSSWORD PUZZLES

Newsday Crossword

GIANT SOUNDS by Gonsalves and Lim Edited by Stanley Newman www.stanxwords.com

ACROSS

- 1 Padlock hardware
- 6 Home heating sections
- 11 Lofty peak
- 14 Winning position
- 15 Whispered comment
- 16 Traffic controller employer
- 17 In a down mood
- 19 ___ Alamos, NM
- 20 To a greater degree
- 21 Summit successes
- 23 Generic dog
- 25 Dietary std.
- 28 Shoe seller's question
- 29 Charlottesville sch.
- 30 Proud time in a Churchill quote
- 33 Air again
- 36 Ump's call
- 37 Special customer event
- 39 Joint filing figures
- 43 Horrify
- 45 Small hill
- 46 Market research panel
- 50 Diminutive ending
- 51 They may defer your taxes
- 52 Bard's brouhaha
- 53 Irish playwright
- 56 City in Yemen
- 58 Certain ingot measures
- 60 24/7 news source
- 61 Cause of a gridiron turnover
- 66 Era
- 67 Computer screen font

DOWN

- 1 Shrine for the NHL or NBA
- 2 Organic compound suffix
- 3 Glass flutes, e.g.
- 4 Some cotton shirts
- 5 Tower top
- 6 Sharp turns
- 7 Look Back in Anger playwright
- 8 Zero, in soccer
- 9 www.tulane. ___
- 10 Leak in or out
- 11 55-union association
- 12 Founder of Taoism
- 13 Non-bidder
- 18 Squishy ball brand
- 22 Kutcher before the camera
- 23 Baby-feeding ritual
- 24 A thing of the past
- 26 Amaz/Ball studio
- 27 "Unto us ___ is given" (Messiah line)
- 31 "People are saying . . ."
- 32 Robin's jocular cohort
- 34 Patriotic chant
- 35 Day breaks
- 38 Org. with the best female drivers
- 40 Lasagna-like dish
- 41 She, in Cherbourg
- 42 Amuse overwhelmingly
- 44 Cause to embarrass oneself
- 46 Of dollars and cents
- 47 County in Florida and California
- 48 Neighbor of Nice
- 49 Read carefully (over)
- 54 Task force
- 55 Up now
- 57 At a distance
- 59 Unite
- 62 Cult conclusion
- 63 Palermo pronoun
- 64 Tiki bar adornment
- 65 "Bad" cholesterol, per the CDC

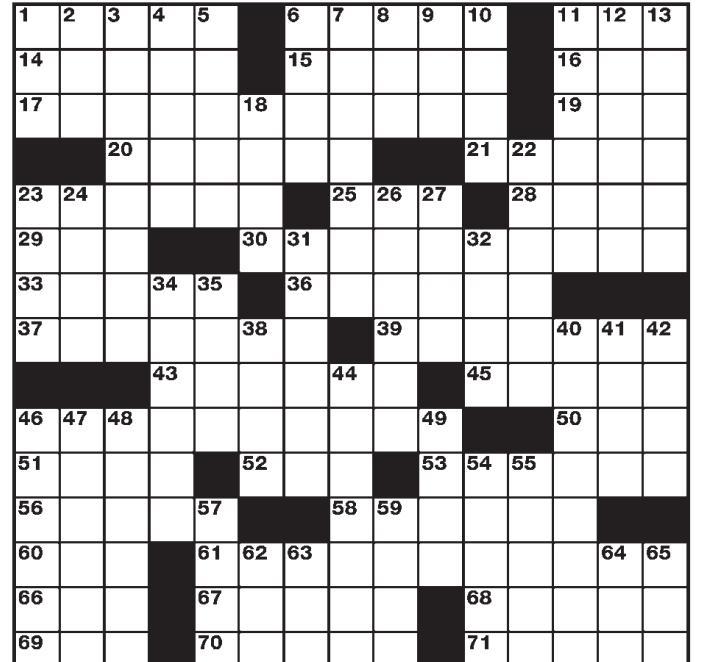

CREATORS SYNDICATE © 2019 STANLEY NEWMAN STANXWORDS@AOL.COM 3/28/19

Answer to previous puzzle

M	A	M	B	O	A	R	T	S	K	A	R	L
I	N	A	L	L	B	E	E	T	I	D	E	A
S	T	A	I	D	A	F	R	O	M	O	L	T
S	I	M	P	L	E	S	I	M	O	N	R	A
A	A	H	P	O	P	E	Y	E				
S	T	R	I	C	T	F	E	E	D	S		
N	O	O	N	E	M	I	L	D	S	A	L	S
I	F	A	T	A	R	M	L	I	A	R		
P	U	R	E	B	L	I	S	S	C	M	E	R
R	O	A	S	T	B	O	S	N	I	A		
H	O	B	N	O	B	S	U	E				
A	N	Y	S	W	E	E	T	D	R	E	A	M
S	I	S	I	O	N	T	O	C	U	T	I	E
P	O	E	M	R	Y	A	N	E	R	A	S	E
S	N	A	P	K	A	L	E	D	O	D	O	S

3/28/19

Los Angeles Times Daily Crossword Puzzle

Edited by Rich Norris and Joyce Lewis

ACROSS

- 1 Ancient gathering place
- 5 Warm place to chill
- 11 "Waterfalls" pop trio
- 14 Medical breakthrough
- 15 Revolt
- 16 "That looks good!"
- 17 Dict. label
- 18 Not as nice
- 19 Sine ___ non
- 20 Impressive vocal quality
- 22 Spew
- 24 Have a feeling
- 25 Reason for a warm eye compress
- 26 Race town near Windsor Castle
- 29 Information to process
- 32 "Sounds fair"
- 33 Berth place
- 36 Greek cross
- 37 ChapStick target
- 38 Partners of tails ... and what's found in the answers to starred clues
- 39 Doctrine suffix
- 40 The Stratford, in TV's "Newhart"
- 41 Pupil surrounder
- 42 Frost lines?
- 43 Flatters
- 45 Masculine
- 46 Cheats, with "off"
- 47 "___ always makes it better": Anne Burrell
- 50 Throat dangler
- 52 Aboveboard
- 56 Solder component
- 57 Caviar source
- 59 Morsel on a shellfish platter
- 60 Anti-apartheid org.
- 61 Landfall for Noah
- 62 Word before and after sweet
- 63 Part of a snarky laugh
- 64 Approvals
- 65 Terminal info

DOWN

- 1 Emotional trauma consequence
- 2 Skin cream holder
- 3 Poetic spheres
- 4 Spray starch dispenser
- 5 Likely to err, eventually?
- 6 Hits theaters
- 7 Vestige
- 8 Spork prong
- 9 Finish, with "up"
- 10 *Italian pistols
- 11 *A skeptic's wont
- 12 ___garou: werewolf
- 13 Facebook option
- 21 Safety feature at a trapeze school
- 23 Scandinavian rug
- 25 Seasonal visitor
- 26 Stage surprise
- 27 River with 37 bridges in Paris
- 28 *Quaker Oats cereal with a naval officer on the box
- 29 Retro phone part
- 30 Conference room stand
- 31 Tot's ache source
- 12 Founder of Taoism
- 13 Non-bidder
- 18 Squishy ball brand
- 22 Kutcher before the camera
- 23 Baby-feeding ritual
- 24 A thing of the past
- 26 Amaz/Ball studio
- 27 "Unto us ___ is given" (Messiah line)
- 31 "People are saying . . ."
- 32 Robin's jocular cohort
- 34 Patriotic chant
- 35 Day breaks
- 38 Org. with the best female drivers
- 40 Lasagna-like dish
- 41 She, in Cherbourg
- 42 Amuse overwhelmingly
- 44 Cause to embarrass oneself
- 46 Of dollars and cents
- 47 County in Florida and California
- 48 Neighbor of Nice
- 49 Read carefully (over)
- 54 Task force
- 55 Up now
- 57 At a distance
- 59 Unite
- 62 Cult conclusion
- 63 Palermo pronoun
- 64 Tiki bar adornment
- 65 "Bad" cholesterol, per the CDC

By Timothy Schenck

3/28/19

Wednesday's Puzzle Solved

S	L	O	P	S	K	E	E	T	H	G	T	V
C	O	R	E	I	N	T	R	A	O	E	U	F
A	G	A	R	B	O	T	O	X	S	T	E	W
M	O	N	K	E	Y	B	U	S	I	N	E	S
P	U	G	A	L	S	A	A	N	D	P		
I	T	E	M	S	S	L	A	B	E	A	T	
A	E	R	A	T	E	S	R	A	Y	S		
H	O	R	S	E	F	E	A	T	H	E	R	S
M	I	N	E	I	R	A	N	I	A	N		
U	S	E	E	N	O	L	R	O	A	D	S	
S	P	O	O	L	P	P	D	R	A	U		
A	N	I	M	A	L	C	R	A	C	K	E	R
A	N	O	N	C	O	L	I	C	L	O	T	S
L	I	N	K	T	R	A	C	E	U	L	E	E
A	C	E	S	S	E	W	E	R	M	A	R	X

©2019 Tribune Content Agency, LLC 3/28/19

FREE CONSULTATION

Estate Planning, Elder Law & Probate

Basic Will: \$150.00

Power of Attorney: \$125.00
Health Care Surrogate: \$75.00
Living Will: \$50.00
Trust Packages From: \$850.00

CHARLOTTE COMBS STONE

STONE
LAW GROUP, P.L.
(863) 402-5424
WWW.STONELAWGROUPFL.COM
3200 U.S. Hwy 27 S., Suite 201
WELLS FARGO BANK BUILDING • SEBRING



SPORTS

• LOCAL • STATE • NATIONAL

Thursday, March 28, 2019

SECTION A

Sebring wins Heartland Conference Tournament

Blue Streaks boys tennis team dominates event

Highlands News-Sun
SPORTS STAFF

The Heartland Conference Boys Tennis Tournament featuring Avon Park, Fort Meade, Hardee and Sebring was held Friday and Saturday.

The two-day tournament was held at the Thakkar Tennis Center at Highlands County Tennis Association located in the Country Club of Sebring.

Sebring won the team championship with a dominating performance,

while Hardee was runner-up.

Sebring's Dhruv Manik won the No. 1 singles final over Hardee's Rawson Aubry by scores of 6-1, 6-0. He beat Fort Meade's Rafael Garcia in the semifinals by scores of 6-2, 6-0.

Garcia defeated Avon Park's Michael Yount for third place by scores of 6-3, 6-1.

At No. 2 singles, Blue Streak Pranav Ananthan beat Hardee's JC Thomas in the semifinals by

scores of 6-1, 6-4.

Anathan won the finals by default.

Thomas defeated Avon Park's Cooper Tyler for third place by scores of 6-0, 6-1.

Sebring's Gavin Szoka won No. 3 singles by beating Avon Park's Thane Voskian in the semifinals, 6-0, 6-0, and then beating Hardee's Josh Albritton in the finals by scores of 6-0, 6-1.

Fort Meade's Jonathan Barrios beat Voskian for third place, 6-2, 6-1.

At No. 4 singles, Sebring's Rohin Patel beat Fort Meade's Richi Rodriguez, 6-0, 6-0 in the semifinals and beat Hardee's Isaiah Torres in the finals, 6-0, 6-1.

Richi Rodriguez beat Avon Park's Edward Cyr for third place, 6-4, 6-1.

Blue Streak Trace Lackey won No. 5 singles by beating Hardee's Owen Schraeder, 6-2, 6-0 in the semifinals and rolling past Fort Meade's



COURTESY PHOTO

Sebring won the team championship in the Heartland Conference Tennis Tournament on Saturday. From left, Vinay Krishnadas, Trace Lackey, Rohin Patel, Gavin Szoka, Dhruv Manik, Coach Ryan Myhre, Pranav Ananthan.

STREAKS | 9A

SPORTS CALENDAR

Today

Sebring girls, boys tennis at Okeechobee, 3:30 p.m.

Lake Placid hosts track meet, 5 p.m.

Hardee softball at Sebring, 6 p.m.

Sebring flag football at Jensen Beach, 6:30 p.m.

Lake Placid girls tennis at Hardee, 4:30 p.m.

Hardee boys tennis at Lake Placid, 4:30 p.m.

Friday

Poinciana baseball at Sebring, 7:30 p.m.

South Florida baseball at St. Petersburg College, 3 p.m.

Lemon Bay softball at Lake Placid, 7 p.m.

Saturday

Sebring High Tennis camp, 9 a.m.

Tuesday

Polk State College softball at South Florida, 5 p.m.

Okeechobee baseball at Sebring, 7 p.m.

Sebring softball at Lakeland Christian, 6 p.m.

Avon Park baseball at McKeel Academy, 4:30 p.m.

Mulberry softball at Avon Park, 7 p.m.

Lake Placid baseball at Fort Meade, 7 p.m.

Lake Placid boys, girls tennis at Gateway Charter, 4 p.m.

Sebring flag football at Vero Beach, 7:30 p.m.

Thursday, April 4

Sebring track at Moore Haven, 5 p.m.

Winter Haven girls tennis at Sebring, 4 p.m.

Sebring softball at Hardee, 6 p.m.

South Florida softball at State College of Florida, 5 p.m.

DeSoto baseball at Lake Placid, 7 p.m.

DeSoto softball at Lake Placid, 7 p.m.

Friday, April 5

Inspiration Academy baseball at South Florida, 4 p.m.

Avon Park baseball at Tenoroc, 7 p.m.

Avon Park softball at Hardee, 6 p.m.

Winter haven softball at Sebring, 6:30 p.m.

Auburndale baseball at Sebring, 7:30 p.m.

Westwood baseball at Lake Placid, 6 p.m.

Lions dominate Panthers

Heartland blanks Ocala in semi-pro football

By JIM TAYLOR
CORRESPONDENT

AVON PARK – The Heartland Lions, a semi-pro football team based out of Avon Park, avenged their only loss of the season with a convincing 12-0 win over the Ocala Panthers on Saturday at Memorial Field.

The win improved the Lions to an impressive 6-1 on the season with three games left. The Lions have already earned a playoff spot and doubled their revenge over the Panthers by knocking them out of playoff contention.

Surprised by how the season has turned out, after taking over the reins just before the season when the original head coach dropped out, Heartland Head Coach Rashard Samuels, who also coached Lake Placid senior youth football, stated he was a bit intimidated at first.

“Through the course of the season we have built relationships and we are doing good,” said Samuels.

Samuels noted that the main thing that they did different against the Panthers that they didn't do the first time was to play together.

The Lions had an opportunity to score on their opening possession, though they ended up turning the ball over on downs after a potential touchdown pass perfectly thrown over the defenders slipped through the hands of the potential receiver.

They did not miss their opportunity on their second possession after they forced the Panthers to punt.

After getting the ball back on their 45, the Lions traveled 31 yards on three



PHOTO BY JIM TAYLOR/CORRESPONDENT

Ocala Lions defender Jamaa Massaline (90) shows off his speed with this return of an interception during Saturday's game against the Ocala Panthers at Memorial Field. The Lions beat the Panthers by a score of 12-0.

straight running plays, two by Terrance Williams for twenty yards. The Lions capped off the five-play, 55-yard drive when quarterback Terrance Hill rolled to his right and found Jay Harris in the end zone for a 31-yard touchdown pass.

The Lions came up short on the two-point conversion run to take a 6-0 lead with 5:16 left in the first quarter.

The Lions threatened twice in the second quarter, reaching the Panther 14 early in the second only to turn the ball over on downs after three incompletions and a sack by the Panthers.

Late in the second quarter, the Lions dropped another pass in the end zone to



PHOTO BY JIM TAYLOR/CORRESPONDENT

Heartland Lions Aaron Baysdon (7) blocks an Ocala Panther to give Terrance Hill (5) some running room during Saturday's game.

FOOTBALL | 9A

Free tennis camp set for Saturday

Open to children ages 4-18 at Thakkar Tennis Center

Highlands News-Sun
SPORTS STAFF

The 7th annual Sebring High School free Tennis Camp is Saturday from 9 a.m. until noon at the Thakkar Tennis Center at the Country Club of Sebring. Open to ages 4 to 18, boys and girls.

Instructors: Sebring High School Tennis Players and HCTA Members. Cost: NO ENTRY FEE....(donations only).... Participants will receive instruction, games, lunch and camp T-shirt. Call Coach Janie Hollinger at 471-5513 for further information.

Golf For Life Tournament

The 2019 Choices Family Resource Centers' Annual Golf for Life Brooke Moran Memorial golf tournament will kickoff Saturday, April 6. River Greens Golf Course will host the event.

The event is a four-person scramble with a \$10,000 hole-in-one prize. Registration begins at 7 a.m. with a 8 a.m. shotgun start.

Registration is \$70 per player adding up to \$280 per team. Price includes golf and lunch.

To register online go to choicesfr.com or call 863-386-0307. Please make checks payable to CFRC. Please mail checks to P.O. Box 166 Avon Park, FL 33826.

VFW Post 4300 Golf Tournament

The VFW Post 4300 Golf Tournament will take place Saturday at Harder Hall Golf Course. The four-person scramble event is \$65 per player. Mulligans included.

There will be first, second and third flight prizes, closest to the pin for men and women, longest drive for men and women. Refreshments during golf, meal to follow at VFW Post 4300 at 1041 Lakeview Dr, Sebring FL. The event will also have door prizes, a raffle and 50/50 drawing. Hole sponsorship are available for \$50 and corporate sponsor are \$1,000 and

include a foursome.

The deadline for sign-up is Saturday, March 30. Please make checks payable to VFW Post 4300. Payment must accompany entry form. For more information please contact Tim Harker at 937-776-5920 or VFW Post 4300 at 863-385-8902.

Tennis Lessons For Kids

Certified Coach Tosin Awomewe, ranked second in the state in doubles and in the top 50 in men's singles, will provide all the tools and fundamentals so that each child can use the application of L.A.W. (Learn, Apply, Win!)



FILE PHOTO

The Sebring High School tennis teams are holding their 7th annual free tennis camp for kids ages 4-18 from 9 a.m. until noon on Saturday at the Thakkar Tennis Center.

BRIEFS | 9A

STREAKS

FROM PAGE 8A

Christian Mejia by scores of 6-0, 6-0.

Schraeder defeated Avon Park's Carlos Smith for third place by scores of 6-0, 6-1.

At No. 1 doubles, Dhruv Manik/Pranav Ananthan defeated Fort Meade's Rafael Garcia/Andres Rodriguez, 6-0, 6-0 in the semifinals and cruised past Hardee's Rawson Aubry/Owen Schraeder in the finals, 6-1, 6-1.

In the third place match, Avon Park's Michael Yount/Cooper Tyler beat Fort Meade's Rafael Garcia/ Christian Mejia, 6-4, 6-2.

Blue Streaks Gavin Szoka/Trace Lackey won No. 2 doubles by beating Avon Park's Thane Voskian/Edward Cyr, 6-0, 6-0 in the semifinals and rolling past Hardee's JC Thomas/Isaiah Torres in the finals by scores of



COURTESY PHOTO

From left, Sebring's Dhruv Manik and Pranav Ananthan won No. 1 doubles over Hardee's Rawson Aubry and Owen Schraeder on Saturday.

6-1, 6-1.

Fort Meade's Richi Rodriguez/Jonathan Barrios defeated Avon Park's Thane Voskian/Edward Cyr for third place by scores of 7-5, 6-2.

Sebring is back in

action today with an away match at Okeechobee. The Sebring boys and girls tennis team will host a free tennis camp for kids on Saturday from 9 a.m. until noon at the Thakkar Tennis Center.

FOOTBALL

FROM PAGE 8A

thwart another scoring opportunity as they went into the half holding a 6-0 lead.

Heartland scored on its first opportunity of the second half, putting together an 11-play drive that lasted over seven minutes. The first nine plays were running plays for 61 yards that was highlighted by Hill's second touchdown pass, this one for 17 yards to Bo Comadore to put the Lions up 12-0 after a failed two-point pass attempt.

The game came to a screeching halt on the Panthers next possession with 2:55 left when a Panther player suffered an apparent broken leg.

Both teams and the umpires decided to stop the game at that time, giving the Lions the 12-0 victory.

The Lion defense manhandled the Panther offense to that point, allowing just 52 total yards, 21 on the ground on 12 attempts and 2 for 13 in passing for 31 yards and two interceptions.

Chris Wilkerson picked off one pass off a deflection and Jamaa Massaline picked off the second.

The Lions amassed 224 total yards, 156 on the



PHOTO BY JIM TAYLOR/CORRESPONDENT

Heartland Lions quarterback Terrance Hill passed for 98 yards and two touchdowns against the Ocala Panthers.

ground on 27 attempts led by Williams who carried the rock 15 times for 103 yards.

Hill completed 5 of 17 passes for 98 yards and two touchdowns and one

interception.

The Lions play at home, Memorial Field in Avon Park, on Saturday against the Jacksonville Beach Spartans with a 6 p.m. start time.

BRIEFS

FROM PAGE 8A

Classes are held at Golf Hammock Monday, Tuesday, Thursday and Friday afternoon. For more information please contact Coach Tosin at 863-510-7315.

Lake Placid Rotary Golf Tournament

The Lake Placid Morning Rotary Golf Tournament will be held on Saturday at Placid Lakes Country Club. There will be a shotgun start at 8:30 a.m. An award ceremony and luncheon will follow immediately after the conclusion of play.

The event will be a four-person scramble with closest to the pin and longest drive contests. The entry fee is \$65 per person or \$250 per team. Fee

includes greens fee, cart, prizes and luncheon.

The deadline for paid entries is Saturday, March 16. All entries must be paid in advance.

Sponsorship packages are also available.

For entry information please call Nell Hays at 863-446-3031. Please make checks payable to Lake Placid Morning Rotary Club.

Heartland Bolts Golf Tournament

The Heartland Bolts Cooperstown Dream Golf Tournament will take place on Saturday, April 13. The tournament will begin at 8:30 a.m. at the Sebring Municipal Golf Course.

The event cost \$50 per person or \$200 per team. For more information please contact Joel Travers at 863-443-4015 or by email at heartlandbolts@gmail.

com.

NU-HOPE Golf Tournament

The 22nd Annual NU-HOPE Elder Care Services Golf Tournament, presented by MIDFLORIDA Credit Union, will be held on Saturday April 20, at the Sun 'N Lake Golf Club.

This event is a four-person scramble with handicapped flights. Registration will begin at 7:30 a.m. with a shotgun start at 8 a.m. An award ceremony and lunch will follow.

Registration is \$70 per player adding up to be \$280 per team. Sponsorship packages are also available.

Entries or to enter a team, to become a sponsor or to donate please stop by NU-HOPE at 6414 US Hwy 27 S or contact Laurie Murphy at 863-382-2134 No later than Wednesday April 10th.

SUN 'N LAKE

Tuesday Night Golf League

20 Weeks | 2-Person Team

Starting April 16th

\$30 Registration Fee Per Player
\$14 Per Week - 9 Holes

Weekly Optional Contests
Points | CTPs | Skins

Call Today to Sign Up!
Space is Limited
863.385.4830 ext. 1

Millennium Celebrates One Year in Sebring!

Join Us for a Celebration!

**Refreshments
Giveaways
Tour the Office
And so much more!**

Meet Our Physician, Advanced Providers and Team Members

**Stephen J Piccione, M.D.
Christina Hill, APRN
Valerie Dorn, APRN,
WHNP-C**

2227 US Hwy 27 S.
Sebring, FL 33870
(863) 202-8100

We are now accepting new patients! Meet the team at our Open House and schedule your next appointment with Millennium.

MILLENNIUM
PHYSICIAN GROUP
Your Connection to a Healthier Life

www.MillenniumPhysician.com



Newspaper editors make decisions every day about what to place in our limited number of pages. One of the most important factors is imagining what our readers would like to see. We're asking you to help us make those decisions. We're going to focus today on what we call "features," the softer side of the news.

Please take a look at the following types of local and national columns and tell us whether our paper needs more features like this, needs less, or is running about the right amount.

Thanks a million for your help. We will read every single survey. And to thank you for participating, we will enter your name in a drawing for \$100. Send in or drop off your completed survey to the

Highlands News-Sun, c/o Executive Editor Romona Washington, 321 N. Ridgewood Drive, Sebring, FL 33870. Completed surveys will be accepted until 5 p.m. April 12.

Features	Need More	Need Less	About Right	Don't Know
Today's Almanac (includes celebrity birthdays and Bible verse)	(a)	(b)	(c)	(d)
Horoscope	(a)	(b)	(c)	(d)
Lottery Numbers	(a)	(b)	(c)	(d)
Nascar This Week	(a)	(b)	(c)	(d)
Sports on TV	(a)	(b)	(c)	(d)
Scoreboard Page	(a)	(b)	(c)	(d)
Goren Bridge	(a)	(b)	(c)	(d)
The Motley Fool	(a)	(b)	(c)	(d)
Prep Sports Calendar	(a)	(b)	(c)	(d)
Money & Markets page (Mutual Funds on Saturday)	(a)	(b)	(c)	(d)
Holiday Mathis Horoscopes	(a)	(b)	(c)	(d)
Adventure Out	(a)	(b)	(c)	(d)
Faith & Family	(a)	(b)	(c)	(d)
Today's Woman	(a)	(b)	(c)	(d)
Around Town	(a)	(b)	(c)	(d)
Today's Flavor	(a)	(b)	(c)	(d)
Sunday Funnies	(a)	(b)	(c)	(d)
Parade	(a)	(b)	(c)	(d)
Click-it	(a)	(b)	(c)	(d)

Imagine you are choosing what features, comics, and puzzles to put in the Highlands News-Sun. Make your decisions based on what you would read. For each item below, decide whether to definitely run it, leave it out, or to run only if there's extra space.

Puzzles	Run It	Leave It Out	Only If There's Room	Don't Know
Newsday Crossword	(a)	(b)	(c)	(d)
Los Angeles Times Daily Crossword Puzzle	(a)	(b)	(c)	(d)
Jumble	(a)	(b)	(c)	(d)
7 Little Words	(a)	(b)	(c)	(d)
Challenger	(a)	(b)	(c)	(d)
Cryptoquip	(a)	(b)	(c)	(d)
Word Sleuth	(a)	(b)	(c)	(d)
Ken Ken	(a)	(b)	(c)	(d)
Whatzit?	(a)	(b)	(c)	(d)
Janric Classic Sudoku	(a)	(b)	(c)	(d)
Wordy Gurdy	(a)	(b)	(c)	(d)
Today's Crossword Puzzle	(a)	(b)	(c)	(d)
New York Times Sunday Crossword	(a)	(b)	(c)	(d)
Los Angeles Times Sunday Crossword Puzzle	(a)	(b)	(c)	(d)
Cryptogram	(a)	(b)	(c)	(d)

Columns	Run It	Leave It Out	Only If There's Room	Don't Know
Dr. Roach	(a)	(b)	(c)	(d)
Dear Abby	(a)	(b)	(c)	(d)
Hints from Heloise	(a)	(b)	(c)	(d)
Pause & Consider	(a)	(b)	(c)	(d)
Laura's Look	(a)	(b)	(c)	(d)
Harris & Co.	(a)	(b)	(c)	(d)
Annsley Bohlman	(a)	(b)	(c)	(d)
Library Lines	(a)	(b)	(c)	(d)
Positively Thinking	(a)	(b)	(c)	(d)

Comics	Run It	Leave It Out	Only If There's Room	Don't Know
Marmaduke	(a)	(b)	(c)	(d)
Born Loser	(a)	(b)	(c)	(d)
Blondie	(a)	(b)	(c)	(d)
Mutts	(a)	(b)	(c)	(d)
Baby Blues	(a)	(b)	(c)	(d)
Doonesbury	(a)	(b)	(c)	(d)
For Better or Worse	(a)	(b)	(c)	(d)
Mallard Fillmore	(a)	(b)	(c)	(d)
Hi and Lois	(a)	(b)	(c)	(d)
Beetle Bailey	(a)	(b)	(c)	(d)
Hagar the Horrible	(a)	(b)	(c)	(d)
The Wizard of Id	(a)	(b)	(c)	(d)
Mother Goose and Grimm	(a)	(b)	(c)	(d)
Pickles	(a)	(b)	(c)	(d)
B.C.	(a)	(b)	(c)	(d)
Peanuts	(a)	(b)	(c)	(d)
Crankshaft	(a)	(b)	(c)	(d)
Shoe	(a)	(b)	(c)	(d)
Rex Morgan	(a)	(b)	(c)	(d)
Zits	(a)	(b)	(c)	(d)
Garfield	(a)	(b)	(c)	(d)
Mary Worth	(a)	(b)	(c)	(d)
Dilbert	(a)	(b)	(c)	(d)

Thanks for your help. We deeply appreciate it. If you would like to be included in the drawing for \$100, please include your name and email address:

Name _____
 Address _____
 City _____ Zip _____



adno=368160-1



DINNER DIVA
Leanne Ely

Calling in back-up support for the immune system

The transition between seasons, especially one as extreme as winter to spring, can take a toll on people's health. Think about it for a minute — not only is your body trying to adjust to changes in the climate, but allergies are at their peak!

So how are you supposed to defend yourself against seasonal changes and pollen laden spring air that seems to induce one too many sneezes? The answer is simple — build your immune system. When you give your body what it needs to create a strong wall of defense to withstand the attacks, your body will do better than just hoping for the best! Isn't it great that we can be proactive in the fight against seasonal allergies?

To help build a strong immune system, understand that what is in your diet will have a direct impact of how well (or poorly) your body immune system functions.

One of the most important nutrients on the list for nutritional assurance in aiding your immune system is vitamin C. Vitamin C increases the production of infection-fighting white blood cells, antibodies, and interferon, major factors for building a strong immune system. Vitamin E, zinc, garlic and omega-3 fatty acids, are also major contributors to immune system health.

Remember, start with a diet rich in healthy proteins (beef and fish are rich in zinc and omega-3 fatty acids), lots of veggies and fruit (citrus, broccoli and peppers are chocked full of vitamin C), olives and blueberries (great sources for vitamin E).

A varied, healthy diet is the key, always, isn't it? Remember, eating single ingredient, highly identifiable foods without relying on processed foods will never serve you wrong.

Leanne Ely is a New York Times bestselling author and the creator of SavingDinner.com, the original menu planning website, bringing families back to the dinner table for over 15 years.

Sustainable eating made easy

By Family Features

The needs of grocery shoppers are seemingly always evolving, and now more than ever, they want to know where and how their food is produced and what impact it has on the environment. This is commonly referred to as "sustainable eating," and its popularity is growing among shoppers.

Plant-based diets are a tenet of sustainable eating and mushrooms are often included as part of the movement. Known for their inherent umami flavor and nutrition properties, mushrooms are recognized for their unique growing process and need for minimal natural resources used during production, which makes mushrooms both healthy on the plate and gentle on the planet.

In addition, mushrooms are a versatile ingredient, and with so many fresh varieties to choose from, it's simple to incorporate them into most meals. Three Mushroom and Garlic Grilled Pizza can satisfy the entire family, while favorites like Sauteed Mushroom and Sun-Dried Tomato Avocado Toast may hit the spot morning, noon and night, and quick sides such as Roasted Mushroom and Wheat Berry Salad can be an easy addition to dinner plates.

For more information on mushroom sustainability as well as additional recipes, visit mushroomcouncil.com.

Roasted Mushroom and Wheat Berry Salad

Recipe courtesy of the Mushroom Council

- Servings: 4
- 8 ounces white button mushrooms, halved
- 1 tablespoon extra-virgin olive oil
- 1/2 teaspoon kosher salt
- 1/4 teaspoon ground black pepper
- 2 cups cooked wheat berries, warm
- 2 green onions, sliced
- 2 tablespoons dried cranberries, chopped
- Dressing:
 - 2 tablespoons extra-virgin olive oil
 - 2 tablespoons fresh orange juice
 - 1 teaspoon curry powder
 - 1/4 teaspoon kosher salt
 - Heat oven to 400 F.



FAMILY FEATURES

Roasted Mushroom and Wheat Berry Salad

Place mushrooms on baking sheet. Drizzle with olive oil and sprinkle with salt and pepper. Toss to coat. Bake 10 minutes.

Carefully stir mushrooms and bake 5 minutes until tender. Transfer mushrooms to medium bowl. Add wheat berries, green onions and cranberries.

To make dressing: In small bowl, whisk olive oil, orange juice, curry powder and salt; pour over salad. Toss to mix. Serve warm.

Sauteed Mushroom and Sun-Dried Tomato Avocado Toast

Recipe courtesy of the Mushroom Council

- Servings: 4
- 1 tablespoon extra-virgin olive oil, plus additional, for drizzling
- 1/4 cup chopped sun-dried tomatoes
- 8 ounces sliced button mushrooms
- 1/4 cup water
- 1/2 teaspoon fresh thyme leaves kosher salt, to taste
- 2 ripe avocados, pitted, peeled and sliced
- 4 slices toasted bread
- shaved Parmesan cheese
- In skillet, heat 1 tablespoon oil over medium heat. Add

tomatoes and cook 1 minute. Add mushrooms and gently incorporate with tomatoes. Add water and stir well until water evaporates and mushrooms darken and become tender, about 4 minutes. Add thyme and salt, to taste. Set aside to cool.

To assemble, gently smash



FAMILY FEATURES

Plant-based diets are a tenet of sustainable eating and mushrooms are often included as part of the movement.

half of each avocado over one slice of toast. Top each slice of toast with mushroom mixture. Top each with Parmesan cheese and drizzle with olive oil before serving.

Three Mushroom and Garlic Grilled Pizza

Recipe courtesy of the Mushroom Council
Servings: 4
Sauce:

- 1 tablespoon unsalted butter
- 4 garlic cloves, minced
- 5 basil leaves, minced
- 2 tablespoons all-purpose flour
- 3/4 cup half-and-half
- 2 tablespoons grated Parmesan cheese
- 1/2 teaspoon fine sea salt
- 1/4 teaspoon ground black pepper
- 2 tablespoons extra-virgin olive oil
- 3 ounces crimini mushrooms, sliced
- 3 ounces shiitake mushrooms, stemmed and sliced
- 3 ounces white button mushrooms, sliced
- 1 ounce dry white wine or chicken stock
- 1/4 teaspoon fine sea salt
- pizza dough (14 inches)
- olive oil
- nonstick cooking spray
- 4 ounces whole milk mozzarella cheese, chopped
- shaved Parmesan, for garnish
- basil leaves, for garnish
- Heat grill to medium-high heat, about 425 F.

To make sauce: In medium skillet over medium-high heat, melt butter. Whisk in garlic and basil; cook 1 minute. Sprinkle in flour while quickly whisking to form paste.

Reduce heat to medium. Slowly pour in half-and-half while continuing to whisk until there are no clumps. Increase heat slightly to bring to simmer. Stir as mixture thickens into sauce, about 1 minute. Remove from heat. Stir in Parmesan cheese, salt and pepper; set aside.

In large skillet over medium-high heat, heat olive oil. Add mushrooms and cook until they begin to turn tender, about 2 minutes. Carefully pour in wine or stock and continue cooking

SUSTAIN | 9B

Why breakfast really is the most important meal of the day

By StatePoint

You've probably heard the saying, "breakfast is the most important meal of the day." While there is some conflicting research that questions the importance of eating breakfast for weight loss, many other researchers conclude there are, in fact, many benefits for starting your day with a morning meal.

Briana Rodriguez, a Registered Dietitian with Jenny Craig, offers the inside scoop on breakfast and why there's still truth in that old saying,

especially for those trying to improve their health.

Breakfast Basics

"Breakfast literally means 'breaking the fast,'" Rodriguez explains. "Blood sugar, also known as glucose, powers your muscles and brain. After 7-9 hours of sleep, blood sugar is naturally low and you need to replenish your energy stores."

But what if there's no time to spare in the morning? Rest assured, there are quick, easy breakfasts you can grab on-the-go.

Why Breakfast Matters

Although skipping meals or eating very little in the morning may seem like a sure-fire way to lose weight, Rodriguez explains it's not so simple.

"When you skip breakfast, you'll likely overcompensate later, eating your largest meal at night because you're extremely hungry. And that's not good if your intention is weight loss."

Making breakfast your largest meal of the day, also known as "front-loading," can lead



STATEPOINT

Although skipping meals or eating very little in the morning may seem like a sure-fire way to lose weight, but it's not so simple.

to a healthier weight. "Since digestion slows during sleep, late-night calories are less easily metabolized and will likely be stored instead

of used as energy," Rodriguez explains. "A balanced, substantial breakfast works with your

MEAL | 9B

How to add some excitement to outdoor entertaining

By StatePoint

It's time to take the party outdoors. Here are some fun ideas for entertaining on the balmy days and nights ahead:

• **Cool Spread:** Host a potluck in your backyard, setting up a long picnic table for guests to display their dishes. You can make things more interesting by adding a theme or challenge. Whether it's to incorporate a specific seasonal ingredient into every dish or to only bring dips, the possibilities are endless. Use online tools to help you organize, such as perfectpotluck.com, which gives guests an opportunity to sign up for a specific item ahead of time so there are no duplicates.

• **Outdoor Movie Night:** It's easy to turn the backyard into an outdoor cinema. Grab some lawn chairs and blankets and host a movie night outdoors under the stars. You can be sure you get a clear, crisp picture with a projector designed to automatically adjust its brightness relative to ambient light. For example, the XJ-F210WN, part of Casio's Advanced Series line of projectors,



KZENON/STOCK.ADOBE.COM



Simple *Holiday* Hams

Ideas for an easy Easter menu

FAMILY FEATURES

Whether you're new to hosting or simply looking for ideas to make Easter entertaining easier than ever, there are plenty of ways to save time and stress in the kitchen.

Go with what you know. Trying out new recipes is fun, but it can also add stress when they don't turn out like you expected. Stick to tried and true dishes you can prepare and serve with confidence and save the experimenting for another time.

Take shortcuts. At the center of many Easter feasts is a ham that has been expertly cured and cooked to perfection. Even so, starting with a full-cooked ham is a shortcut that no one is likely to

notice, especially if you heat it properly. For exceptional quality and a variety of flavor profile options to choose from, turn to America's Original Butcher, Omaha Steaks. The meats are fully cooked then frozen before being delivered to your door for maximum convenience.

Work ahead. Plan your menu to incorporate items you can make ahead of time so you're under less pressure the day of your dinner. Even handling the prep work like slicing veggies the night before can buy back precious minutes, that way when guests begin arriving, you can step out of the kitchen and enjoy the day right along with them.

Find more ideas to make hosting this year's Easter meal easy at OmahaSteaks.com/buy/meals/easter.

How to Heat a Frozen Ham

Many frozen hams are fully cooked and can be served as soon as they're properly thawed, which is an ideal solution for a casual brunch with mini sandwiches on the menu. However, if you're serving an elegant holiday dinner, you're more likely to prefer a warm centerpiece dish. A fully cooked ham is still a time-saving option; you'll just need to allot time to heat it in the oven once it's thawed.

Start by thawing a fully cooked ham in the refrigerator for 24-48 hours.

To keep your ham extra moist, always put the cut-side down. You might also consider placing a baking rack in the pan and adding a quarter-inch of water before placing the ham on the rack.

For a spiral-cut, bone-in ham, heat the oven to 325 F. Remove ham from film and foil. Place ham cut-side down on a raised edge baking pan lined with foil. Heat uncovered 60-75 minutes for the entire ham or 10 minutes per pound for smaller portions.

For a boneless ham, heat the oven to 350 F. Place the ham, cut-side down, on a raised edge baking pan lined with foil. Cover the ham tightly with foil and heat 35-40 minutes.

Another option for adding extra juicy flavor is a glaze, which can be as simple as dissolving three parts brown sugar into one part honey in a small saucepan. Or for a more elegant affair, consider a fruit-infused glaze to complement the savory pork.

A Host of Hams

If you always thought a ham is a ham is a ham, it's time to think again. From the type of meat to the smoking preparation to specialized slicing that makes serving easy, there are plenty of options to consider from a supplier like Omaha Steaks when choosing the right ham.



Savory

For an elegant gathering that demands premium ingredients, an all-natural Duroc Boneless Country Ham may be the answer. These hams tend to feature more marbling for an exceptionally rich flavor and texture, making for a tender, savory and juicy main course with no basting or injection needed.



Smoky

Put a little flair in your Easter meal with a uniquely flavored ham like the Pecanwood Smoked Flank Ham, smoked with real pecan wood for 8 hours to add a rich yet mellow smoky flavor. This tender, juicy uncured whole-muscle ham earns its place of distinction on your holiday table. Complementary sides with subtle nutty notes, such as a sweet potato casserole, can enhance the menu even more.



Sweet

Each Spiral-Sliced Ham is slowly smoked with real wood up to 24 hours to infuse flavor and maximize juiciness then generously brushed with a sweet and sticky brown-sugar crust that is torch-glazed to create a flavorful, crunchy crust. It's spiral-sliced before delivery, so once it's thawed and heated, it's ready for quick service to your guests.

EASY FRUIT-INFUSED GLAZES

Apricot Glaze

- 1/2 cup brown sugar
- 1 teaspoon cornstarch
- 1/2 teaspoon ground ginger
- 1 cup apricot nectar, canned

In saucepan, mix brown sugar, cornstarch and ginger. Stir in apricot nectar. Cook over medium heat, stirring constantly, until mixture thickens and boils.

Cranberry Orange Glaze

- 1 can (16 ounces) cranberry sauce
- 1 cup brown sugar
- 1/2 cup orange juice
- 1/2 teaspoon cloves, ground
- 1/4 teaspoon cinnamon, ground
- 1/4 teaspoon allspice

In small saucepan over low heat, combine cranberry sauce, brown sugar, orange juice, cloves, cinnamon and allspice; simmer 5 minutes, before serving.

Celebrate Hispanic culture at the dinner table

By Metro Creative

Hispanic heritage is a celebration of the people who trace their origins to South America, Central America, Mexico, Spain, and certain areas of the Caribbean. Each Hispanic country has its own unique cultural traditions, and many of these traditions revolve around food. Those who want to toast Spanish culture and cuisine can whip up the following recipe for Morcilla con Setas (Blood Sausage with Mushrooms, Spring Peas and Mint Oil) from James Campbell Caruso's "Español: Exploring the Flavors of Spain" (Gibbs Smith).

Morcilla con Setas (Blood Sausage with Mushrooms, Spring

Peas and Mint Oil)

Serves 4
1 pound morcilla blood sausage
1 pound mushrooms, sliced
2 tablespoons olive oil
4 cloves garlic, slivered
Salt and pepper to taste
2 tablespoons white wine
1 cup shelled spring peas
1 tablespoon chopped fresh mint
2 tablespoons mint oil
Mint Oil
1/2 cup extra-virgin olive oil
1/2 cup chopped mint
Pinch of salt
Cut the blood sausage into 12 slices. Saute the mushrooms in olive oil with garlic, salt and pepper for 5 minutes.

Add the wine and cook for 2 more minutes. Boil the peas for 2 minutes and drain. When mushrooms are done, remove from heat and stir in the peas.

In a cast-iron skillet, sear the morcilla in a dry pan for 2 minutes per side. Arrange the slices of morcilla down the middle of a platter. Surround with mushroom/pea mixture and drizzle the plate with the mint oil.

For the mint oil: In a small saucepan over medium heat, heat olive oil to warm. Remove from heat and add the mint and a small pinch of salt. Allow to rest for 1 hour. Drain through a sieve. Reserve extra mint oil for other uses, such as vinaigrette.



METRO CREATIVE

Morcilla con Setas (Blood Sausage with Mushrooms, Spring Peas and Mint Oil)

Sneaky ways to get your kids eating healthier

By BRANDPOINT

Every parent knows it can be a challenge to get kids to eat healthy foods. Serving piles of vegetables, whole grains and lean proteins might be our goal, but it might not guarantee that children will actually eat them.

Registered dietitian Dawn Jackson Blatner offers tips for upping the nutrients in family meals without your kids suspecting a thing.

Pack the meatloaf with vegetables. If meatloaf is a family favorite, you're in luck. It's easy to add finely grated vegetables like carrots into your meatloaf mix without anyone being the wiser. Carrots are loaded with nutrients such as fiber, potassium and beta-carotene. Or try adding minced celery, green peppers or spinach to meatloaf (or meatballs!) for a nutrition boost. You can also combine cooked lentils with your ground beef for a leaner meatloaf without sacrificing flavor.

Italian favorites with added veggies. When cooking Italian dishes like lasagna, adding chopped broccoli or spinach to one of your layers is an easy way to increase its nutritional value. Boost nutrition of jarred pasta sauce for any Italian dish by pureeing in your favorite cooked veggies like broccoli, carrots, squash or peppers without

anyone noticing. This powered-up sauce is great for making homemade superfood pizza, too.

Asian stir fry at home. Instead of relying on Asian takeout meals, make stir fry at home. It's quick and easy, and you can buy pre-cut chicken or beef to speed up your prep time. Get fresh or frozen veggies like sugar snap peas, grated carrots, broccoli florets and peppers and stir fry with soy sauce and a bit of ginger and garlic powder. It's a high-veggie, craveable meal loaded with vitamins and fiber. Serve with brown rice instead of white for even more nutrition.

Use the best ingredients. Choosing your ingredients with care makes a huge difference in nutritional value. Blatner says that using Eggland's Best eggs makes any recipe more nutritious, as they contain more than double the vitamin B12 when compared with ordinary eggs. "Vitamin B12 transforms food to energy that kids need to play and grow," says Blatner. They also contain more vitamin D, which helps a child's body absorb calcium, a mineral that bones need to stay strong and grow properly, according to the National Institutes of Health. Compared to ordinary eggs, they have 25 percent less saturated fat, plus contain more

than double the omega-3s and 10 times more vitamin E.

To celebrate National Nutrition Month this March, Eggland's Best and Life Time 60day are challenging families across America to Plus It Up when it comes to their overall nutrition and wellness routine. For the chance to win prizes such as free product coupons, gift cards, fitness trackers, cooking equipment and more, enter the Eggland's Best "Plus It Up" Instant Win Sweepstakes at EBPlusItUpSweepstakes.com. One grand prize winner will receive \$5,000 to plus up their family's fitness routine!

Try this family favorite recipe:

Baked Chicken Nuggets

Prep Time: 10 minutes
Cook Time: 15 minutes
Yield: 6 servings
Recipe by: TermiNatetor Family Kitchen
Ingredients
3 boneless, skinless chicken breasts (roughly 1 pound total), cut into 1-inch pieces
1 cup breadcrumbs (Panko works too!)
1/3 cup grated Parmesan cheese
Salt and pepper
1 tablespoon Italian seasoning
1 tablespoon garlic powder
1/4 teaspoon crushed red pepper
1 tablespoon vegetable

oil
1/2 cup all-purpose flour
3 Eggland's Best eggs (large)
Cooking spray
Preparation
Preheat oven to 450 F. In a shallow bowl, whisk together breadcrumbs, Parmesan cheese, salt, pepper and seasonings.

In two separate bowls, add the flour in one and whisk the eggs in the other.
Set a wire rack on a rimmed baking sheet and lightly coat rack with cooking spray.

In batches, coat the chicken in the flour, shaking off excess, then



BRANDPOINT

Baked Chicken Nuggets

in the egg wash, then in the bread crumb mixture, pressing to adhere.

Place on rack. Bake until chicken is fully cooked, about 12-15

minutes, flipping halfway through.

Dawn's Healthy Swap: Use whole grain instead of regular bread crumbs and all-purpose flour!

4 easy tips for nutrition

By BrandPoint

Focus on real, whole foods

Stay away from fast food and artificial ingredients and instead stock up on whole foods like leafy greens, nuts and fruits. Find recipes that help you recreate your favorite comfort food recipes in a healthy way, like a vegan fettuccine Alfredo. If you're entertaining guests, a plant-based entree ensures that most guests can share in the meal. For example, a vegetarian nut loaf is a dense and hearty base that you can spice up by roasting Brussels sprouts, carrots and sweet potatoes, with rosemary for added fiber and nutrients.

Find the right tools

When you're hungry, you need cooking tools that will help you get the job done faster. LG's smart ovens with ProBake Convection(TM) ensure even baking and consistent browning every time, and their large capacity allows you to cook several dishes at once. You can roast a pan of veggies and

your lean protein all at once — you won't have time to snack on junk food. You can also check the status of your dish from your smartphone, instead of spending so much time in the kitchen.

Plan ahead

Plan your meals ahead of time so you know what's on the menu. You won't be tempted to stop and pick up takeout if you have all the ingredients for a delicious meal at home. But despite your best efforts, life gets in the way of even the most perfectly planned meal. Select LG electric oven models allow you to preheat remotely from your phone when you're stuck in traffic or in

a long line at the store.

Keep healthy snacks on hand

Encourage yourself to make healthy choices all day with packable snacks on hand. Put pre-portioned carrots and hummus or tuna and crackers in your refrigerator for when you need an energy boost. The LG InstaView refrigerator's Door-in-Door feature allows you to reach in and grab items without opening the main door and dispelling cold air. It's ideal for putting nutrient-packed snacks and beverages front and center.

A nutrient-dense diet doesn't have to mean giving up your favorite foods.

Going to a Favorite Coffee shop or restaurant this week? Set up a Personalized Memory in your Thrive Hearing App.



Your Livio AI hearing aids adjust automatically to that environment

Providing ease and comfort to your day or night out!

50 Years of Constant, Superb Customer Service!

LAMPE & KIEFER
HEARING AID CENTER, INC.
"Your Ear Care Connection"

Monday - Friday 9am-4pm • Wed. 10am-3pm
863-385-3497 • lampekieferhearing.com
130 S. Commerce Ave. • Sebring, Florida
Convenient Parking & 3 Entry Doors into our practice, Handicap accessible

How Do You Spell Fun?

B Avon Park Bingo

Fridays 9 - 250 Jackpots
All Holidays
12 - 250 Jackpot & Progressives & Door Prizes

Doors Open at 3:00pm
EVERYDAY!
Share the Wealth 5:00pm
Early Birds 6:00pm
1st Session 6:30pm

Matinees Sunday & Weds
Doors Open at 10am
Share the Wealth 12:00pm
Early Birds 12:30pm
1st Session 1:00pm
Saturday Quick Cash 1:00pm

Snack Bar
Glass Smoking Area
Large No-Smoking Room

\$3.00 OFF YOUR PACK WHEN YOU BRING THIS AD!
(ONE DISCOUNT PER PACK)

ALL PROCEEDS BENEFIT THESE LOCAL CHARITIES:
ARC • Ridge Area • Avon Park Jaycees • Avon Park Meals on Wheels • Big Brothers/Big Sisters • Boys & Girls Club • Calladium Arts & Crafts • Highlands County Tennis Association • Heartland Food Bank • Heartland Horses • Humane Society of Highlands County • NutHop • Optimist Club • Within Arms Reach Ministries • Wrede's Wildlife

863-453-2727 1091 W. Main St. • Avon Park
(Located Behind Wal-greens)

Call to Place Your Ad TODAY 863-385-6155

CLASSIFIEDS

Garage Sales: 1-3 days, only \$22

1 week: \$35

2 weeks: \$49

4 weeks: \$79

Reach Over **65,000** Readers **EVERY DAY!**

LEGAL NOTICES

***NOTICE TO CONTRACTORS**
Florida Department of Transportation Project

Bids will be received by the District One Office until 11:00 A.M. on Thursday, April 18, 2019 for the following Proposals:

E1S41-RO - Raised Pavement Marker (RPM) Replacement in DeSoto, Glades, Hendry, Hardee & Highlands Counties. **Budget Amount:** \$60,000.00

Complete letting advertisement information for this project is available on our website at <http://www.dot.state.fl.us/contract-administration/district1/> or by calling (863) 519-2629.

March 28; April 4, 2019

INVITATION TO BID 14

INVITATION TO BID # 2019-03

The Town of Lake Placid, Highlands County, Lake Placid, Florida, will receive sealed Bids - at the Town Hall Office of Joe Barber, Town Engineer, located at 1069 US 27 North, Lake Placid, Florida 33852 for:

Tomoka Heights and Highway Park Waterline Interconnection

Specifications & General Terms and Conditions may be obtained from the website at: www.lakeplacidfl.net or email: PLUtilities@mylakeplacid.org or by contacting Sharon Delaney, by phone 863-699-3747, Fax 863-699-3749, or at the Town of Lake Placid Municipal Building, located at 1069 US 27 North, Lake Placid, FL, 33852, during the business hours of 8:00 am until 3:00 pm, Monday through Friday. It shall be the bidder's responsibility to check for any amendments or changes made to the document.

This BID is described in the document that is posted for downloading on the Town's website at: www.lakeplacidfl.net. These documents are the entire Bid Documents (including the plans) for the project.

There will be a **mandatory** Pre-Bid Meeting at **2:00 PM, Wednesday April 17, 2019, at the Town of Lake Placid Municipal Building (Town Hall)**.

BID envelopes must be sealed and marked with the bid number and name as to identify the enclosed bid. Bids must be delivered to the Town of Lake Placid at the Town Hall office of Joe Barber, Utility Director, located at 1069 US 27 North, Lake Placid, FL, 33852, so as to reach the said office no later than **2:00 PM Tuesday, April 30, 2019 of the official time clock at the Town Hall**, at which time the Bids will be opened. Bids received later than the date and time specified will be rejected. The Town will not be responsible for the late delivery of any bids that are incorrectly addressed, delivered in person, by mail, or any other type of delivery service.

The bidder will be required to provide a 5% Bid Bond. The successful bidder will provide separate payment and performance bonds each in an amount equal to the bid.

The submitting firm will be required to comply with all applicable laws, regulations, rules and ordinances of local, state and federal authorities having jurisdiction, including, but not limited to: all provisions of the Federal Government Equal Employment Opportunity clauses issued by the Secretary of Labor on May 21, 1968 and published in the Federal Register (41 CFR Part 60-1, 33 F.2 7804); all provisions of the Public Entity Crimes (Fla. Stat. §287.133, et seq, as amended) and the provisions in Fla. Stat. §287.134, et seq, as amended, regarding discrimination.

The Town of Lake Placid reserves the right to accept or reject any or all bids or any parts thereof; and the award; if an award is made, will be made to the most responsible bidder whose bid and qualifications indicate that the award will be in the best interest of the Town of Lake Placid. The Town Council reserves the right to waive irregularities in the bid. Local businesses and/or drug free workplaces shall be given preference in the evaluation and award of purchases and contracts.

Advertised in the legal ad section of the Highlands News-Sun on 3/28/2019.

INVITATION TO BID ("ITB")
The Highlands County Board of County Commissioners, Highlands County, Florida will receive sealed Bids in the Highlands County Purchasing Division ("Purchasing Division") for:

ITB NO. 19-038 Sale of Surplus County Owned Property (Sun n Lake Sebring Area)

Specifications may be obtained by downloading from our website: www.hcbbc.net, or by contacting: Jamee Soto, Purchasing Agent; 600 S. Commerce Ave., Sebring, Florida 33870-3809, Phone: 863-402-6526; Fax: 863-402-6735; or E Mail: jaso@hcbbc.org

A PRE-BID meeting will not be held for this solicitation. Each submittal shall include one (1) original and (1) exact copy of the BID submission packet.

INVITATION TO BID 14

BIDS MUST BE DELIVERED to the Purchasing Division, 600 S. Commerce Ave., Sebring, Florida 33870-3809 so as to reach said office no later than **3:00 P.M., Wednesday, April 10, 2019**, at which time they will be opened. The Public is invited to attend this meeting.

The Board's Local Preference Policy ("Local Preference Policy") and Women/Minority Business Enterprise Preference Policy (W/MBE) will NOT apply to the award of this ITB

The Board, does not discriminate upon the basis of any individual's disability status. This non-discrimination policy involves every aspect of the Board's functions, including one's access to, participation, employment or treatment in its programs or activities. Anyone requiring reasonable accommodation as provided for in the Americans with Disabilities Act or Section 286.26, Florida Statutes, should contact Mrs. Pamela Rogers, ADA Coordinator at: 863-402-6509 (Voice), or via Florida Relay Service 711, or by e-mail: progers@hcbbc.org. Requests for CART or interpreter services should be made at least 24 hours in advance to permit coordination of the service.

Board of County Commissioners, Highlands County, FL

March 28; April 4, 2019

NOTICE TO CREDITORS 20

IN THE CIRCUIT COURT FOR HIGHLANDS COUNTY, FLORIDA PROBATE DIVISION FILE NO. **PC 2019-097** Division Probate

IN RE: ESTATE OF **MARK W. HOSTETLER** Deceased.

NOTICE TO CREDITORS (Summary Administration) TO ALL PERSONS HAVING CLAIMS OR DEMANDS AGAINST THE ABOVE ESTATE:

You are hereby notified that an Order of Summary Administration has been entered in the estate of **MARK W. HOSTETLER**, deceased, File Number **PC 2019-097**, by the Circuit Court for Highlands County, Florida, Probate Division, the address of which is 430 S. Commerce Ave., Sebring, Florida 33870; that the decedent's date of death was November 24th, 2018; that the total value of the estate is \$0.00 and that the names and addresses of those to whom it has been assigned by such order are:

NAME ADDRESS
Paul Hostetler as Successor Trustee of the Mark W. Hostetler Revocable Trust Agreement dated July 10, 2018
PO Box 1967
Nokomis, FL 34274

ALL INTERESTED PERSONS ARE NOTIFIED THAT:

All creditors of the estate of the decedent and persons having claims or demands against the estate of the decedent other than those for whom provision for full payment was made in the Order of Summary Administration must file their claims with this court WITHIN THE TIME PERIODS SET FORTH IN FLORIDA STATUTES SECTION 733.702. ALL CLAIMS AND DEMANDS NOT SO FILED WILL BE FOREVER BARRED. NOTWITHSTANDING ANY OTHER APPLICABLE TIME PERIOD, ANY CLAIM FILED TWO (2) YEARS OR MORE AFTER THE DECEDENT'S DATE OF DEATH IS BARRED.

The date of first publication of this Notice is **March 28, 2019**.

Person Giving Notice: Paul Hostetler as Successor Trustee of the Mark W. Hostetler Revocable Trust Agreement dated July 10, 2018
By: /s/ Paul Hostetler, Trustee
Paul Hostetler, Successor Trustee
P.O. Address: PO Box 1967
Nokomis, FL 34274

Kimberly L. Sapp, P.A.
Attorneys for Person Giving Notice: 12 S. Main Ave.
Lake Placid, FL 33852
Telephone: (863)465-7278
Florida Bar No. 080829
Email Addresses: kimsapp@saplawpa.com
March 28; April 4, 2019

NOTICE OF SALE 30

IN THE CIRCUIT COURT OF THE TENTH JUDICIAL CIRCUIT IN AND FOR HIGHLANDS COUNTY, FLORIDA CASE NO.: 28-2018-CA-000041 REGIONS BANK D/B/A REGIONS MORTGAGE, Plaintiff, vs. UNKNOWN HEIRS, DEVISEES, GRANTEES, ASSIGNEE OR OTHER PERSONS CLAIMING BY, THROUGH, UNDER OR AGAINST FRANCIS M. McDONOUGH a/k/a FRANK McDONOUGH, et al., Defendants.

NOTICE OF JUDICIAL SALE PURSUANT TO 45.031, FLA. STAT. To Defendants, UNKNOWN HEIRS, DEVISEES, GRANTEES, ASSIGNEES OR OTHER PERSONS CLAIMING BY, THROUGH, UNDER OR AGAINST FRANCIS M. McDONOUGH a/k/a FRANK McDONOUGH, ROBYN KASPER, TRACY WETMORE, MICHAEL McDONOUGH, LONG'S AIR CONDITIONING, INC., and all others whom it may concern: Notice is hereby given that pursuant to the Final Judgment of Foreclosure entered on February 6, 2019, in Case No.: 28-2018-CA-000041 in the Circuit Court of the Tenth Judicial Circuit In and For Highlands County, Florida, in which REGIONS BANK D/B/A REGIONS MORTGAGE, is the Plaintiff, and UNKNOWN HEIRS, DEVISEES, GRANTEES, AS-

NOTICE OF SALE 30

SIGNEES OR OTHER PERSONS CLAIMING BY, THROUGH, UNDER OR AGAINST FRANCIS M. McDONOUGH a/k/a FRANK McDONOUGH, et al. are the Defendants, the Highlands County Clerk of the Court, will sell at public sale the following described real property located in Highlands County:

Parcel 1: Lot 20, Block 1, FAIRWAY LAKES ESTATES, SECTION ONE, according to the plat thereof recorded in Plat Book 12, Page 39, of the Public Records of Highlands County, Florida. AND

Parcel 2: Lot 18, COUNTRY CLUB LAKE ESTATES, according to the plat thereof as recorded in Plat Book 8, Page 44 of the Public Records of Highlands County, Florida. The above property will be sold on April 15, 2019, at 11:00 a.m. to the highest and best bidder for cash, in person at 430 S. Commerce Ave., Jury Assembly Room, Sebring, FL 33870 in accordance with 45.031, Fla. Stat. Any person claiming an interest in the surplus from the sale, if any, other than the property owner as of the date of the Lis Pendens must file a claim within sixty (60) days after the sale.

DATED this 27th day of February, 2019.

ROBERT W. GERMAINE, CLERK
By: Cyndi S. Dassinger
Deputy Clerk
March 28; April 4, 2019

You Save Big Bucks Shopping Classifieds!

IN THE CIRCUIT COURT OF THE TENTH JUDICIAL CIRCUIT IN AND FOR HIGHLANDS COUNTY, FLORIDA CASE NO.: **GC 18-722** SUN 'N LAKE OF SEBRING IMPROVEMENT DISTRICT, a special district and a public corporation of the State of Florida, Plaintiff, vs. GEORGE TEEL and LYONDA TEEL, His Wife, if living including any unknown spouse of said Defendant(s), if remarried, and if deceased, the respective unknown heirs, devisees, grantees, assignees, creditors, lienors, and trustees, and all other persons claiming by, through, under or against the named Defendant(s), Defendants.

NOTICE OF SUIT-PROPERTY TO: GEORGE TEEL, if living including any unknown spouse of said Defendant(s), if remarried, and if deceased, the respective unknown heirs, devisees, grantees, assignees, creditors, lienors, and trustees, and all other persons claiming by, through, under or against the named Defendant(s),

28 Charlbrook, Barrie, Ontario, Canada L4M 2Y4
YOU ARE HEREBY NOTIFIED that an action to foreclose certain bonded capital improvements and operation and maintenance assessments on the following property in Highlands County, Florida:

The Property: 3808 Cantoria Avenue, Sebring, FL 33872. Lot 05, Block 054, SUN 'N LAKE ESTATES OF SEBRING, UNIT 05, according to the plat thereof recorded in Plat Book 09, Page 51, of the Public Records of Highlands County, Florida.

Property Tax Identification No.: C-04-34-28-050-0540-0050 has been filed against you and you are required to serve a copy of your written defenses, if any, to David F. Schumacher, Esquire, JOHN K. MCCLURE, P.A., 211 South Ridgewood Drive, Sebring, FL 33870, the Plaintiff's attorney, and file the original with the Clerk of the above styled court on or before May 1, 2019 otherwise a default may be entered against you for the relief demanded in the Complaint.

WITNESS my hand and seal of said Court on the 19th day of March, 2019.
ROBERT W. GERMAINE
CLERK OF THE CIRCUIT COURT
By: /s/ Brenda Jimenez
Deputy Clerk
In accordance with Americans with Disabilities Act, persons with disabilities needing a special accommodation to participate in this proceeding, should contact Court Administration at Highlands County Courthouse, 430 South Commerce Avenue, Sebring, Florida 33870; telephone (863)402-6591, not later than seven (7) days prior to the proceeding. If hearing impaired, (TDD) 1-800-955-8770, via Florida Relay Service.
S05.054.05
March 28; April 4, 2019

1000 REAL ESTATE



"We Are Pledged To The Letter And Spirit of U.S. Policy For The Achievement Of Equal Housing Opportunity Throughout The Nation. We Encourage And Support An Affirmative Advertising And Marketing Program In Which there Are No Barriers To Obtaining Housing Because of Race, Color, Religion, Sec, Handicap, Familial Status Or National Origin."

HOMES FOR SALE 1020

Covered Bridge-2/1.5 w/ garage. Access to pool, clubhouse, exercise rm. Includes all appliances. **863-840-0752**

HOMES FOR SALE 1020



Lake Front Home-1502 Lake Josephine Dr., Sebring. 2-story 2/2 on 1/2 ac. oak covered lot. \$249k. **Open House Sat. 3/16, 1-3pm. 863-446-0395**

Working Hard, the "Old Fashioned" Way



Jeanny Campbell
Broker Associate

863-381-1848

RE/MAX Realty Plus
The #1 Team in Highlands County

MOBILE HOMES FOR SALE 1090

Avon Park- 2/1/1 in 55+park Many amenities. 2816 S. Crystal Lake Dr. \$9,900. **Open House: 10am-noon Thurs-Sat. 863-835-1483.** Zillow.com

Lake Placid FSBO-Roomy dblwide, nice lake view w/access to Lake Clay, clubhouse & saltwater pool Friendly village! \$26,000. **239-826-1999**

Find the new You in the Classifieds!

DOUBLEWIDE MOBILE 2/2 2130 Burning Tree Circle, Woodhaven Estate. New heat/AC, W/D, fully furn, PETS ALLOWED, \$32,500, **863-658-1350.**

Doublewide Mobile 2/2, own land, Sebring Falls 55+, furnished, W/D, heat pump, metal roof, \$62,500 519-702-9910

Lake Istokpoga on canal, 2/1+xtra rm, totally remodeled, new flooring, kit, bath, appliances. Boat house, seawall, carport & lrg lanai. Own lot. \$119,900. **863-655-5573**

Selling Mobile Homes- \$500 in 55+park on Dinner Lake; RV Spaces for rent also. **863-273-2874**

Sebring Village-2/2 dblwide, laminated flrs, furn, move-in ready, all appls, W/D & lrg workshop \$13,900 **863-656-6112**

Sebring-2/1.5 in nice small 50+park. Centrally located. \$6,900 obo. **863-202-6715**

Sebring-2/2 in 55+park on Lake Jackson. FL rm, storage rm, shop, carport, CHA. \$13,400. **989-233-6370**

Sebring-Park model, big corner lot, close to Lake Josephine. Furn, CHA, porch, W/D, shed & golf cart. \$14k. 231-329-5788

WANTED TO BUY 1120

Lake Placid CASH for Your Home! Rapid Closing; Any Condition. Must have sufficient equity. Ken **863-441-2689**

HOMES FOR RENT 1210

Apartments & Houses for Rent in Highlands County Starting at \$450 Pet Friendly! Call Mike **863-243-9191** www.Mylakeplacid.com

DUPLEXES FOR RENT 1300

Sebring-Sun n Lakes 2/2/1 Clean, inside laundry, low electric, lawn care incl. **Pets OK \$880/mo.** Pics at MJAHoldings.com. **863-446-0461**

APARTMENTS FOR RENT 1320

1bd apt -incl water, sewer & garbage. No dogs. \$450/mo + 1st, last & sec. **800-743-2301**

Sebring- 3/1 2nd flr apt overlooking Lake Jackson w/views. Ultra clean, brand new carpeting thruout. 2 entry ways. Walking distance to downtown. Public beach. 535 N. Franklin St. \$800/mo. **863-991-0345.** Call or text.

Banyan Woods Apartments Avon Park
Now accepting applications. **Rents start: \$0/mo.** Income restrictions apply. Must be 62 & older or 18 & older disabled or handicap to qualify. Occasional barrier free units are available. Call 863-452-0800 Mon & Fri for details. Se habla Español.



Sebring Lake Front Condos & Houses New kitchens; 1br starting at \$575; 2 br starting at \$700; 1yr lease. NO PETS. **863-382-2221**

Sebring - New Completely Remodeled lrg 1bd & 2 bd: New kit cabinets, appliances, ceramic tile. Starting at \$600/mo Month to month or 1yr lease **863-588-0303**

VACATION/ SEASONAL RENTALS 1390

3/1 House for Rent- Furn.; W/D; internet/Wifi incl. Nice & clean, close to shopping. No pets/smoking. 3 mo. min. \$1,600/mo. **305-781-4477** or **305-781-0007.**

Sebring-Beautiful Lrg. Furn. 2/2 Home in Golf Hammock (Avail Dec 15 2019; 4mo pref., 2 mo min). \$2000/mo incl. all util. Pic's avail. **863-273-7845** carld217@aol.com

COMMERCIAL RENTAL 1392

Liberty Star Plaza
Sebring *Liberty Star Plaza* 3000-18,000 sqft; Built out; US 27 Near SR 66. **Great Medical, School, Real Estate space!** **863-471-0663**

LOTS & ACREAGE 1500



Lake Okeechobee Lot on Canal w/seawall & dock! 110x78, Zoned for permanent structure, No RV's. Existing slab, electric & water. 2827 SE 37th Ave., Okeechobee. **DRASTICALLY REDUCED! Only \$22k. 269-506-6510** or **269-476-2188**

2000 EMPLOYMENT

HELP WANTED 2001

HELP WANTED 2001

AVON - Earn Extra \$\$\$. Sell online or in person from home or work. Free website included. No inventory required. For more info, Call: 855-499-6549

Now Hiring Experienced Stucco Men & Stone Masons Call Robby **863-441-1833**

HELP WANTED 2001



CERTIFIED NURSING ASSISTANTS

★ SIGN-ON BONUS ★
We are currently offering positions to CNAs who have a strong desire to care for the residents. FT, PT and PRN.

We Offer:
★ Sign-on Bonus
★ 12 Hour Shifts
★ Competitive Pay
★ Shift Differential
★ Paid Time Off & Holiday Pay
★ 401k, Medical, Dental, Vision, Employer Paid Life & Disability Insurance.

We have a strong commitment to promoting from within. If you have a true passion for providing excellent care, contact us today.
Royal Care of Avon Park: 1213 W Stratford Rd., Avon Park, FL **863-453-6674** EOE, M/F, DFWP

A Bargain Hunters Delight Check the Classifieds First!

A Whole Marketplace of Shopping is right at your Fingertips!

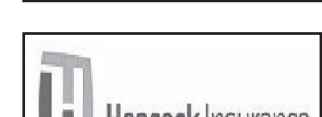

We Are Growing & Hiring!

★ Licensed Life & Health Agent
State of FL 2-15 lic. required. 1 yr. prior sales exp. pref. Medicare Supplement & Part D exp. a plus! **FT position with benefits!** Send resumes to TDenardis@Heacock.com



CDL Driver Wanted
Agriculture Chemical Delivery Driver; **Excellent Benefits & Competitive Pay**; 50 hour work weeks with overtime. **Apply at: Nutrien Ag Solutions** 2251 US Hwy 17 South, Wauchula, FL 33873

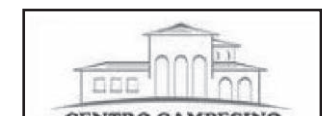

Centro Campesino Inc.
Seeking licensed Carpentry, HVAC, General Contractors and Plumbing Contractor to bid on the Weatherization Assistance Program. Interested contractors please contact **305-245-7738 Ext# 236** or e-mail mfigueroa@ccfcfl.org

Exp'd Excavator & Loader
Demo work; Mechanical Skills & Dump Truck Exp; Class A CDL a plus! **863-382-1228**



Lykes Citrus Division:

Full-Time Equipment Operators:
Duties include: performing general grove activities (mowing, spraying, herbiciding, fertilizing), servicing grove equipment; performing hand labor tasks as needed.

Please Apply: Online at www.LykesRanch.com or in person at Lykes Citrus Division, 7 Lykes Road, Lake Placid, FL 33852 or 106 SW CR 721, Okeechobee, FL 34974

Maintenance Service Assistant/Parts Person
Motivated person needed in Lake Placid, FL. Must have computer & typing skills. Competency-based pay. **Exceptional 401k and Benefits!** Drug free workplace. **Apply in person at Smoak Groves, Inc. 1025 CR 17 N. or email resume to: bonnie@smoakgroves.com**

**HELP WANTED
2001**

**FULL TIME
GRAPHIC ARTIST
WANTED**

Do you have a creative eye? Solid design skills? Enjoy working in an exciting environment? We are building a design team and we want you to be a part of it!

- Create ads and design covers for special sections and other publications.
- Some nights and weekends may be required. Experience in InDesign and Adobe Creative Suite preferred. Proofreading skills a must.

The **Highlands News-Sun and Highlands Sun** offers a competitive compensation package including salary plus incentive, a benefit package, and plenty of opportunity for advancement.

We are a drug and tobacco free workplace. Pre-employment drug/nicotine screening required.

Send resume and design samples to:
Annette Frederick, Senior Graphic Artist
annette.frederick@highlandsnewssun.com
315 US Hwy 27 N., Sebring, FL 33870.



Seize the sales with Classified!

Are you RETIRED and MISSING something in your life?

Were your successes in the professional world handled with pride & determination?

If these traits are second nature to you, then we would like to talk to you!

We are seeking a team of representatives to represent us as

Circulation Subscription Specialists

**Dependable transportation is required. We recognize that you value a flexible schedule.

If interested contact Richard at 941-875-3922



HARDEE CO. BOCC PUBLIC WORKS DIVISION

- ★ **Automotive Mechanic** (FL A or B CDL) \$13.86-\$19.11/hr. + ben. pkg.
- ★ **Solid Waste/Heavy Equipment Operator** (FL A CDL Air Brake & Tanker endorsements) \$13.86-\$19.11/hr. + ben. pkg.
- ★ **Equipment Operator/Spotter** (FL A CDL Air Brake & Tanker endorsements) \$12.01-\$16.55/hr. + ben. pkg.
- ★ **Equipment Operator** (FL DL) \$11.41-\$15.73/hr. + ben. pkg.
- ★ **Bridge Worker I** (FL B CDL) \$11.41-\$15.73/hr. + ben. pkg.

Positions include 100% paid Health Insurance for Employee Coverage.
Job descriptions at www.hardeecounty.net w/application. Submit: HR, 205 Hanchey Rd., Wauchula, FL 33873. (863) 773-2161. Positions open until filled.

**HELP WANTED
2001**

REPORTER WANTED

The *Highlands News-Sun* is searching for an aggressive news reporter who can cover general news, but isn't afraid to roll up their sleeves to dig deep for investigative pieces. The perfect candidate must be able to generate accurate copy quickly and have the instinct to look below the surface of various issues. ★ Photography skills a must.

The *Highlands News-Sun* and *Highlands Sun* offers a competitive compensation package including salary plus incentive, a benefit package, and plenty of opportunity for advancement.

We are a drug and tobacco free workplace. Pre-employment drug/nicotine screening required.

Send resume and samples to:
Executive Editor Romona Washington,
315 U.S. Hwy 27 North, Sebring, FL



Cash in with Class!



RN UNIT MANAGER
Royal Care of Avon Park is seeking a Full-Time Unit Manager.
Requirements: Must be a RN; must effectively communicate with residents, staff, families and visitors; oversee clinical operations of the assigned unit; ability to lead with a positive attitude; knowledgeable of state and federal guidelines preferred; and must be a team player.
Apply in person at: Royal Care of Avon Park: 1213 W Stratford Rd., Avon Park, FL **863-453-6674** EOE, M/F, DFWP



RN WEEKEND MANAGER (PART-TIME)
Royal Care of Avon Park is seeking RN weekend manager part-time for overseeing clinical nursing staff, working 12 hours per day every other weekend, Saturday and Sunday. **Apply in person at:** Royal Care of Avon Park: 1213 W Stratford Rd., Avon Park, FL **863-453-6674** EOE, M/F, DFWP

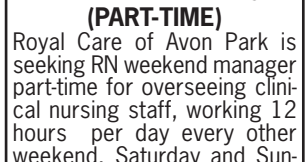

RNs & LPNs FOR SKILLED NURSING
Five-star skilled nursing facility seeks RNs & LPNs with skilled nursing experience prefer. Shifts available 7a-7p & 7p-7a FT, PT or PRN. **Duties include** patient assessments, passing medications, communicates with doctors, supervise CNAs. We offer a great starting salary, excellent team environment and full management support.
Apply in person at Royal Care of Avon Park, 1213 W Stratford Rd., Avon Park, FL **863-453-6674** EOE, M/F, DFWP



Tax Deed/Marriage License Specialist
A member of the Official Records team, receives, processes & prepares all incoming tax deed files for auction; enters & scans all pertinent information into system for public view; records marriage licenses. Advanced & complex clerical work including general office duties, answering incoming calls & provide general information on department functions in the Clerk of Courts Office. Go to: <http://hcclerk.org/Home/Employment-Opportunities.aspx>

**HELP WANTED
2001**

The Town of Lake Placid is accepting applications for the Public Works Department.

General Public Works employee is required to work in several capacities from sanitation to maintenance of town roads, parks, and facilities. This position requires a State of Florida issued CDL type A or B driver license with a clean driving record. Starting pay for CDL Licensed employee with clean driving record, agreeable to performing all tasks in the job description as needed is \$12.40 per hour for up to four CDL licensed employees. Vacation, sick leave, family death leave benefits. State retirement benefits transferable to or from any other job in the Florida State Retirement system. Applications can be obtained at: Town of Lake Placid, 1069 US Highway 27 North, Lake Placid, Florida 33852.

ALL APPLICATIONS AND RESUMES MAY BE SUBMITTED TO: Town of Lake Placid, 1069 US Highway 27 North, Lake Placid, FL 33852 OR EMAILED TO lakeplacidinfo@gmail.com.

The Town of Lake Placid is an "Equal Employment Opportunity" employer and is a "Drug Free Work Environment."



Cutrale Farms Inc. Now Hiring Tractor Operator
(Starting Pay \$12/hr; (Located at Amelia Farms Venus)
★ Clean, inspect & adjust machinery to ensure efficient operation;
★ Operate agricultural equip. such as tractors, combines;
★ Attach farm implements such as plows, discs, sprayers to tractors;
★ Mowing the grove;
★ Fill sprayer tanks with water, chemicals;
★ Spray fertilizer or pesticide;
★ Cleaning canals & ditches
★ Must follow and promote safety.
★ Must be at least 18 yrs old & have a valid FL Driver's License. Experience necessary.
Benefits Include: Medical, Dental, Vision, 401k, PTO, Disability, Life Insurance & Paid Holidays (after 90 days)
To Apply, Contact: Tim Null: 863-206-7073 tnull@cutrale.com

**2000
EMPLOYMENT SERVICES
2005**

A PLACE FOR MOM has helped over a million families find senior living. Our trusted, local advisors help find solutions to your unique needs at no cost to you. 1-877-505-5169.

**PUT CLASSIFIEDS TO WORK FOR YOU!
FIND A JOB!
BUY A HOME!
BUY A CAR!**

A PLACE FOR MOM. The nation's largest senior living referral service. Contact our trusted, local experts today! Our service is FREE/no obligation. CALL 1-855-836-8564.

**PROFESSIONAL
2010**

WATER METER READER. Entry level position involves all aspects of reading water meters and other duties as assigned. Basic requirements are a high school diploma or GED and a valid Florida Drivers License. Application forms and full job description are available at the Lake Placid Government Center Ph: (863)-699-3747 and can be submitted to 1069 US Hwy 27 N, Lake Placid or emailed to sharondelaney@mylakeplacid.org. Pay rate starting at \$10.00 p/h plus benefits. Accepting applications until March 29, 2019.

**CLERICAL/OFFICE
2020**

CENTRAL STATE APPORTIONED TAG AGENCY, LLC.

Receptionist Wanted
For a fast-paced office. Must be: self-starter, organized, professional, good verbal skills, Windows knowledgeable, & able to follow instructions. Duties include control the flow of the lobby & answer phones. Mon-Fri 8a-4p. Starting pay: \$9.50/hr. **Apply in person:** Central State Apportioned Tag Agency, 1753 US Hwy 27 N. Avon Park (1 mi. north of Walmart).

**MEDICAL
2030**

Oaks at Avon
Readers Choice Award Facility
HIRING RNs
★ **New Wages** ★
Full-Time & Part-Time Positions
Flexible Shifts Available
Career Advancement Opportunities
All Eligible Applicants will be Interviewed Directly.
Apply at 1010 US Hwy 27 N., Avon Park or fax resume to Tammy Padilla at 863-453-5308



Get the Word out - Advertise in the Classifieds!

OAKS AT AVON
Readers Choice Award Facility
◆ **HIRING CNAs** ◆
Full/Part-Time, all shifts ~ **New Wages!!**
~ **Benefits for FT!!**
Apply at 1010 Hwy 27N Avon Park or fax resume to Tammy Padilla at 863-453-5308



Oaks at Avon
Readers Choice Award Facility
★ **HIRING LPNs** ★
Full-Time & Part-Time Career Advancement Opportunities
Highly Competitive Salaries
All Eligible Applicants will be Interviewed Directly
Apply at 1010 US Hwy 27 N., Avon Park or fax resume to Tammy Padilla at 863-453-5308



RN/LPN-Long Term Care
★ **Sign On Bonus** ★
CNA-Long Term Care
★ **Sign On Bonus** ★
NA-Assisted Living

★ **Rewarding Work Environment**
★ **Competitive Compensation and Benefits!**

Join Our Team. Voted Best in Highlands County!

Apply:
at www.palmssofsebring.com
Email resume to: mbruns@palmssofsebring.com or In Person at: 725 S. Pine St., Sebring, FL 33872.



★ **PRN Position: LPN or RN**
Must be available to work every Tues & Thurs, 15-20 hrs/wk.
★ **PRN Patient Care Assistant**
10-15 hrs/wk, Tues & Thurs to give patients instructions & care. Will train positive, friendly people.
Apply in Person: 5030 US 27 N., Sebring **863-385-1074**

**MUSICAL
2035**

Director of Music
Sought to lead our progressive & welcoming congregation in lively hymns & inspiring songs. Emmanuel UCC at **863-214-4101**
EUCCfl@gmail.com
www.EUCCfl.org.

Turn your trash into cash! Advertise your yard sale!

**SKILLED TRADES
2050**

Electrician Helper Wanted
Some experience required.
Call 863-443-1205

Experienced Stucco Plasterer Wanted- Must have at least 10 yrs exp. Call Danny at **863-529-9751**

**SALES
2070**

Advertising Account Executive

Here we GROW Again!
★ Are you looking for a career with **\$40,000-\$55,000+** earnings potential?

★ Are you ready for a career where you can make a difference in the community?

★ Are you a people-person that enjoys socializing and networking at community events?

The *Highlands News-Sun* is looking for Advertising Account Executive ready to join a winning team of professionals. We're looking for good people who want an exciting career with a growing media company. Experience is preferred, but we're willing to train the right person. We need people who really care about their community and the businesses that make our local economy tick. Our Advertising Account Executives work closely with the local business owners to provide powerful advertising campaigns that deliver results.

- We Offer:
- Salary plus Commissions
 - Paid Time Off (PTO)
 - Health & Dental Insurance
 - 401(k)
 - Training

Don't miss this opportunity to interview for a career as an Advertising Account Executive at the *Highlands News-Sun*.

We are a drug and nicotine free workplace. Pre-employment drug/nicotine testing required.

Send your resume to:

Highlands News-Sun
Attn: Cliff Yeazel,
Advertising Director
315 US Hwy 27 N., Sebring, FL 33870 or Email:
cliff.yeazel@highlandsnewssun.com



**CHILD/ADULT CARE NEEDED
2090**

CAREGIVER NEEDED IMMEDIATELY
Flex hrs. Call for appointment: **863-414-0030**

You Save Big Bucks Shopping Classifieds!

3000



NOTICES

**ANNOUNCEMENTS
3010**

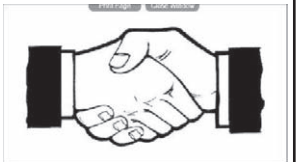

Do You Need More Business?

Reach out to all of Highlands County with 2 publications plus 2 websites to Advertise Your Business!!

Let customers Find You by advertising your business on the Business & Services Page!

Mention this ad and Call Today !! **863-658-0307**



**SCHOOLS & INSTRUCTION
3060**

AVIATION Grads work with Jet-Blue, United, Delta and others-start here with hands on training for FAA certification. Financial aid if qualified. Call AIM 888-242-2649.

**LOST & FOUND
3090**

FOUND DOG--(M) Shih-tzu mix, found 3/19/19, Leisure Lakes, Lake Placid. Misses his parents! **937-232-3528**

NEED CASH? Have A Garage Sale!

**COMPUTER CLASSES
3092**

COMPUTER & IT TRAINING PROGRAM! Train at Home to become a Computer Help Desk Professional! NO PRIOR TRAINING IS REQUIRED! CTI can have you trained & ready! 1-888-471-3711 AskCTI.com

4000



**FINANCIAL
FINANCIAL/MISC.
4020**

70 years old, kids are grown. Still need your life insurance? Or is a big LIFE STEELEMEN CASH PAYOUT smarter? Call Benefit Advance. 1-866-251-2882.

Attention all homeowners in jeopardy of foreclosure! We can help stop your home from foreclosure. The Foreclosure Defense helpline can help save your home. The Call is absolutely free. 1-800-506-3363.

Financial Benefits for those facing serious illness. You may qualify for a Living Benefit Loan today (up to 50 percent of your Life Insurance Policy Death Benefit). Free Information. CALL 1-844-686-5742.

Over \$10K in debt? Be debt free in 24-48 months. Pay a fraction of what you owe. A+BBB rated. Call National Debt Relief 1-855-959-7825.

Unable to work due to injury or illness? Call Bill Gordon & Assoc., Social Security Disability Attorneys! FREE Evaluation. 1-855-399-1237! Mail: 2420 N St NW, Washington DC. Office: Broward Co. FL., TX/NM Bar.

LOANS/ MORTGAGES

Behind on your MORTGAGE? Denied a loan Modification? Bank threatening foreclosure? CALL Homeowner Protection Services now! New laws are in effect that may help. Call NOW 1-844-720-2118.

6000
MERCHANDISE

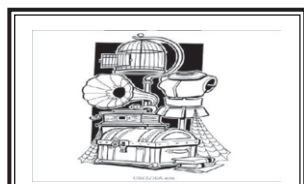

HIGHLANDS HOT DEALS!
Do you have stuff to sell at \$500 or less? Advertise your merchandise now in the Classified Section!

\$3 for 3 Lines
\$4 for 4 Lines
\$5 for 5 Lines

Call
863-385-6155 or 863-658-0307



GARAGE SALES 6014

Sebring Moving Sale
Fri. Mar. 29 & Sat. Mar. 30
8am-2pm
1216 Cougar Blvd.
(at the end of Thunderbird Rd. turn right)
Couch, recliners, queen bedroom, tables, lamps, kitchen, full size bed, desk, chair, décor, entertainment center, wicker, bookcase, accent cabinets, TV, linens, small boat, birdbath, fishing gear, patio table, tools, compressor, patio heater, shelving, vac, Husky work bench, port hole, tons of treasures at this sale!
This is a must see!
Conducted by Transitions Now LLC. Pictures on Estatesales.net
Like us on Facebook!

Avon Park - 8a-3p Fri & Sat at 2603 W. Rochester Rd. (2 blocks behind Dollar General on SR 64 W) HO Scale Trains, DVDs, treadmill, water sys. +sz clothes, LG Dishwasher, misc

Cheri's Huge Garage Sale
8a-3p Thurs-Sat
5032 Myrtle Beach Dr. Sebring (Sun n Lake)
Clean Out Our Storage Shed 40" round glass table & 6 chairs, Bakers' rack, 8 storage shelves, lots of tools, garden tools, China, linens, lamps, stemware, 10 card tables, crystal glassware, lots of pictures, pottery, (W & M) clothing sz med; handbags, scuba fins, several large area rugs & **Many Great Items at Very Reasonable Prices!**

Lake Placid Moving Sale 8:30a-3p Fri & Sat at 1715 Cedarbrook St. (Sylvan Shores) Tools, paintings, antiques, kitchen, drafting table, furn etc

Lake Placid - 8a-2p Fri & Sat at 1556 Churchill St. Power tools, electronics, lawn equip, sm appli pet items & household misc.

Lake Placid Paradise Village MHP Community-Wide Sale - 8a-1p Sat only at 60 Paradise Lake Dr.

Sebring - March 28,29,30. 2454 Lakeview Dr., sale in back. Lots of nice furniture, mens tools, kitchen ware, knick knacks, bikes & large animal cages. You don't wat to miss this one, rain or shine,8am-3pm

Sebring - Moving sale Sat only 7-2, 3020 Lakeview Drive. Complete 5 pc walnut bedroom set, china closet, 2 matching tan la-z-boys, kingsize bed, lg walnut office desk, kitchen items.

Sebring - Sat Only! 8a - 12p, 718 Golfside Ln. (off of Hammock), craft items, tools, furniture, kitchen, household, etc.

GARAGE SALES 6014

Sebring 3-Family Sale - 8a-4p Thurs-Sat at 1041 Duane Palmer Blvd. (Spring Lake). Tools, furn, collectibles, etc.

Sebring Multi Family - 8a-2p Fri only at 5824 Banyan Rd. Antique glass, housewares, kids' items, clothes & much more!

Sebring Private Estate Sale - Fri & Sat. Call for appt. **262-496-4272.** Cash or cashier's check only. **Entire household**

Sebring - 9a-4p Fri & Sat at 1032 Greenway Terr (Spring Lake). Misc items, decor, HDD, (L) clothes like new, & more!

Warehouse Overstock Sale - EVERY ITEM \$2 8a-1p Sat., Mar. 30 at Sebring Hills Community Building, 200 Lark Ave. All NEW PRODUCTS Refreshments Available

FURNITURE 6035

Couch - tan, white, beige. White loveseat. Lamps. End tables. All \$100, 567-208-2421.

Cross Country Moving, Long distance Moving Company, out os state move \$799 Long Distance Movers. Get Free quote on your Long distance move 1-800-214-4604

Dinnette set, 4 highback chairs, excellent condition, \$150 OBO 863-414-4543.

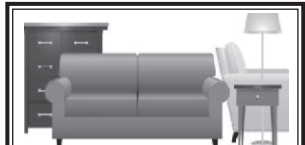

We Buy/Sell Clean Used Furniture. Best Prices in Town! Sebring Furniture 1542 Lakeview Dr. (next to Save-a-Lot) 863-386-1119



DOWNTOWN MALL & NEW "DELI" NOW OPEN WED-SAT 9-5 2 floors of furniture, antiques, & art. Two blocks south of the Circle or visit us on Facebook. **A great place for Lunch! 231 S. Ridgewood, Sebring 863-471-3532**

TV/STEREO/RADIO 6040

AT&T Internet. Get More For Your High-Speed Internet Thing. Starting at \$40/month w/12-mo agmt. Includes 1 TB of data per month. Ask us how to bundle and SAVE! Geo & svc restrictions apply. Call us today! 1-888-274-1454.

AT&T Unlimited Talk and Text. Get a new device every year with AT&T NEXT! Call us today 1-855-892-2388

DIRECTV CHOICE All-Included Package. SELECT PACKAGE! Over 185 Channels! ONLY \$45/month (for 24 mos.) Call Now-GET NFL Sunday Ticket FREE! CALL 1-877-808-9508. Ask Us How To Bundle & Save!

DIRECTV NOW. No Satellite Needed. \$40/month. 65 Channels. Stream Breaking News, Live Events, Sports & On Demand Titles. No Annual Contract. No Commitment. CALL 1-833-353-8739

DISH TV \$69.99 For 190 Channels. Add High Speed Internet for ONLY \$14.95/month. Best Technology. Best Value. Smart HD DVR Included. FREE Installation. Some restrictions apply. 1-855-895-7245.

Spectrum Triple Play TV, Internet & Voice for \$29.99 ea. 60 MB per second speed. No contract or commitment. More Channels. Faster Internet. Unlimited Voice. 1-877-279-4652

ARE YOU ONLINE? INCREASE YOUR EXPOSURE! Add your internet address to your ad for a little extra!

MUSICAL 6090

Lowrey MX2 Electronic Organ - Like New! Many extras! \$2,450. 706-888-0428

New Roland Keyboard - w/amp, RO-300NX. Call 863-453-4457 or 863-452-1660

Yamaha keyboard, excellent condition, \$200. Can be seen Sunday at 3020 Lakeview Drive, Sebring.

MEDICAL 6095

Attention Viagra users: Generic 100 mg blue pills or Generic 20 mg yellow pills. Get 45 plus 5 free \$99 + S/H. Guaranteed, no prescription necessary. Call Today 1-855-594-6030.

DENTAL INSURANCE. Call Physicians Mutual Insurance Company for details NOT just a discount plan. REAL coverage for 350 procedures. 855-404-2263 or http://www.dental50plus.com/c pf Ad3 6118

Diagnosed with LUNG CANCER in the past 2 years? Were you an INDUSTRIAL or CONSTRUCTION TRADESMAN? You and your family may be entitled to a SIGNIFICANT CASH AWARD. Call 877-638-5582 for your risk free consultation.

FDA-Registered Hearing Aids. 100% Risk-Free! 45-Day Home Trial. Comfort Fit. Crisp Clear Sound. If you decide to keep it PAY ONLY \$299 per aid. FREE Shipping. Call Hearing Help Express 1-877-442-6921.

Get Your Medical Marijuana Card. Call today to qualify. ST. Augustine 904-299-5300. Gainesville 352-306-0220. Orlando 407-755-1022, 321-247-7667. Tampa 813-756-0091. FT. Myers 239-236-5311.

Find it in the Classifieds!

Lung Cancer? And Age 60+? You and Your Family may Be Entitled To A Significant Cash Award. Call 1-855-635-9214 for Information. No Risk. No Money Out of Pocket.

Medicare doesn't cover all of your medical expenses. A Medicare Supplemental Plan can help cover costs that Medicare does not. Get a free quote today by calling now. Hours: 24/7. 1-800-866-3027.

Portable Oxygen Concentrator May Be Covered by Medicare! Reclaim independence and mobility with the compact design and long-lasting battery of Inogen One. Free information kit! Call 855-397-7056

SAVE ON YOUR NEXT PRESCRIPTION! World Health Link. Price Match Guarantee! Prescriptions Required. CIPA Certified. Over 1500 medications available. CALL Today For A Free Price Quote. 1-844-751-4067 Call Now!

Shopperider battery powered wheelchair - 6 wheels, includes car lift. \$250. 215-880-1832

Sleep Apnea Patients - If you have Medicare coverage, call Verus Healthcare to qualify for CPAP supplies for little or no cost in minutes. Home Delivery, Healthy Sleep Guide and More - FREE! Our customer care agents await your call. 1-855-869-9623.

Start Saving BIG On Medications! Up To 90% Savings from 90DAYMEDS! Over 3500 Medications Available! Prescriptions Required. Pharmacy Checker Approved. CALL Today for Your FREE Quote. 855-586-8603.

Stay in your home longer with an American Standard Walk-In Bath-tub. Receive up to \$1,500 off, including a free toilet, and a lifetime warranty on the tub and installation! Call us at 1-855-504-2042.

VIAGRA & CIALIS! 60 pills for \$99. 100 pills for \$150. FREE shipping. Money back guaranteed! 1-800-726-2194.

HEALTH / BEAUTY 6100

Do you use a CPAP machine for sleep apnea? Get your FDA approved CPAP machine and supplies at little or no cost! Free sleep supplement and sleep guide included! Call 844-359-1121

Struggling with DRUGS or ALCOHOL? Addicted to PILLS? Talk to someone who care. Call The Addiction Hope & Help Line for a free assessment. 1-866-786-9980

Suffering from ADDICTION to Alcohol, Opiates, Prescription Painkillers or other DRUGS? There is hope! Call Today to speak with someone who care. Call NOW 1-877-853-9715

GOLF CARTS 6126

Club Car - 36volt, batteries only 15 mo old. Runs good, includes charger. \$1,100. 513-267-3027

FIREARMS 6131

.45 cal auto pistol - exc. cond. \$450 863-243-3620

BICYCLES/ TRICYCLES 6135

ADULT AND CHILDRENS BICYCLES. \$25 & UP 863-414-8088

Bikes - Ladies' & men's 26". All \$25-\$40. 863-382-8852

POOL/SPA/ & SUPPLIES 6145

Pentair Pool Pump - 1 1/4 hp, superflow. 1/2 price at \$250. Like new. 863-385-3370 or cell 218-324-1583

LAWN & GARDEN 6160

Tuff Crate Utility Cart/Wagon: \$75; Agri Fab 125 Spreader, \$75. 863-453-3208

OUTDOOR LIVING 6161

Commercial Smoker - Brand new, never used! Asking \$1,000. 863-465-1583

BUILDING SUPPLIES 6170

SAWMILLS FROM only \$4,397. MAKE & SAVE MONEY with your own bandmill. Cut lumber any dimension. In stock, ready to ship! FREE info/DVD: www.Norwood-Sawmills.com 1-800-567-0404 Ext. 300

TOOLS/ MACHINERY 6190

Drill Press: \$200; Craftsman workbench/tool chest: \$75 863-453-3208

DOGS 6233



YORKIE MINIS CKC Absolutely Adorable & Healthy Great Selection, meet the parents! **TEACUPS AVAILABLE Prices starting at \$695+.** 941-773-0723 • 322-6709 minimagicyorkie.com

APPLIANCES 6250

ABC Appliance "Plug into lower prices" Sales & Service **★ Used Appliances ★** Up to 90 day warranty. **Call 863-655-4995** **Help Wanted**

MISCELLANEOUS 6260

Become a published author! We want to Read Your Book! Dorrance Publishing-Trusted by Authors Since 1920. Book manuscript submissions currently being reviewed. Call for Free Author's Guide 1-844-218-1247. <http://dorranceinfo.com/florida>

TROPICAL FRUIT TREES Available in: 3, 5, 7, 15, 20, 25 & 50 Gallon Pots

Every Tree You Can Think Of!

★ Delivery Available BARRETT'S TREE NURSERY 91 Carefree Ct., 352-843-7389

Call Empire Today (trademark) to schedule a FREE in-home estimate on Carpeting & Flooring. Call Today! 1-800-214-0166.

MISCELLANEOUS 6260

Dealing with water damage requires immediate action. Local professionals that respond immediately. Nationwide and 24/7. No mold calls. Call today! 1-800-298-3486.

DENTAL INSURANCE. Call Physicians Mutual Insurance Company for details. NOT just a discount plan, REAL coverage for 350 procedures. 855-404-2263 or http://www.dental50plus.com/c pf Ad#6118

Dinnerware Set, 48 pc. Taiher fine china, springtime pattern, service for 8 plus extra pieces, small chip on platter, can text picture, \$40 obo 863-273-7625 Earthlink High Speed Internet. As Low As \$14.95/month (for the first 3 months). Reliable High Speed Fiber Optic Technology. Stream Videos, Music and More! Call Earthlink Today 1-877-929-1176

ENJOY 100 guaranteed, delivered-to-the-door Omaha Steaks! SAVE 75 PERCENT - PLUS get 4 FREE Burgers! Order The Family Gourment Feast - ONLY \$49.99. Call 1-844-375-9596 mention code 55586EXE or visit www.omahasteaks.com/excellent13

Fruit & Vegetable Peeler, automatic rotary, uses 4 AA batteries, never used, still in box, \$12.00 - 863-273-7625

Goblets (2), made in Italy by Ravello, orange/gold design, \$15.00 for set, 863-273-7625

Have an idea for an invention/new product? We help everyday inventors try to patent and submit their ideas to companies! Call InventHelp (trademark), FREE INFORMATION! 1-855-548-5956

Turn your trash into cash! Advertise your yard sale!

HugesNet Satellite Internet - 25mbps starting at \$49.99/mo! Get More Data FREE Off-Peak Data. FAST download speeds. WiFi built in! FREE Standard Installation for lease customers! Limited Time, Call 1-855-485-4101

INVENTORS - FREE INFORMATION PACKAGE. Have your product idea developed affordably by the Research & Development pros and presented to manufacturers. Call 1-844-349-8351 for a Free Idea Starter Guide. Submit your idea for a free consultation.

Single Crypt-Lakeview Memorial Gardens. \$3,900. 863-451-3492

Topper for pickup, 6'5", good condition, \$300, 863-385-3380

Water Damage. Dealing with water damage requires immediate action. Local professionals that respond immediately. Nationwide and 24/7. No mold calls. Call today! 1-800-730-6976

Wolf Musical Water Globes Tune is "Memory" for 1 & "You've got a friend" on the other, \$15 ea., 863-273-7625

WANTED TO BUY/TRADE 6270

Wanted - Military Items: US, German, Japanese; WWI, WWII, Korea, Vietnam items. Wanted for Private Collection. Call Brian 863-386-4795

7000

TRANSPORTATION

AUTOMOTIVE 7005

CASH FOR CARS! We buy all caars! Junk, high-end, totaled - it doesn't matter! Get free towing and same day cash! NEWER MODELS too! Call 1-833-238-0340

AUTOMOTIVE 7005



AUTO DEALS & STEALS

Sell Your New or Used Auto Easy Advertise in the Classifieds!

Only \$27.50 for 7 days (4 lines) Add a photo for only \$10 more!



FIND YOUR BEST FRIEND IN THE CLASSIFIEDS!

CHRYSLER 7050

2004 GTC Convertible - sharp looking, 50,300 mi, like new tires, velour interior \$4,800 Cash Only - 309-825-2477

2004 Sebring Convertible - Very nice inside & out! 89k mi. Reasonable offers accepted. 614-581-8594

SPORTS CARS 7205



2003 Panoz Roadster - street legal race car. Fast & fun to drive. Cobra eng. 3,100 mi. \$15k. 561-312-7145

TOYOTA 7210

2003 Toyota 4-Runner - V8, 4WD, tow pkg & more. 176,500 mi. \$4,500 cash only. 989-684-1213 (LP)

AUTOS WANTED 7260

A-1 DONATE YOUR CAR FOR BREAST CANCER! Help United Breast Foundation education, prevention & support programs. FAST FREE PICKUP - 24 HR RESPONSE - TAX DEDUCTION 1-855-758-6966

Cars ★ Trucks ★ SUVs etc From \$100-\$100k+ NO JUNK! I come to you! Call Sam 239-595-4021

DONATE YOUR CAR FOR BREAST CANCER! Help United Breast Foundation education, prevention, & support programs. FAST FREE PICKUP - 24 HR RESPONSE - TAX DEDUCTION 1-844-513-9098.

Got an older car, boat or RV? Do the humane thing. Donate it to the Humane Society. Call 1-855-401-1378

AUTO PARTS/ ACCESSORIES 7270

18" universal alloy rims, excellent condition, \$300 OBO, 863-414-4543

BOATS-POWERED 7330

14' Aluminum Fishing Boat - 35hp, new Minn Kota, electric start & includes trailer. \$2,000 obo. 863-201-2778

Pontoon Fishing Boat - 20', 50hp Johnson, hard top, wet well, center console, 1500 hp generator & trailer. \$2,000. 724-992-8219

TRAILER & ACCESSORIES 7341

18' Hooper equip car trailer - extended ramps, new paint, floor, LED lights w/spare & tool box. Like new. \$3,450. 863-446-4588.

2002 Big Valley livestock trailer - 14000lbs, 3 stalls 6-9 animals, 5th wheel need to pull trl. \$4,500 obo. 863-382-1228

**CYCLES/MOPEDS/
SCOOTERS
7360**

2004 1800 Honda Gold-wing-w/ Lehman conversion. White. 66,335 mi. Many extras! \$16,500. 419-541-1552

✓✓✓✓✓✓
**IN THE
CLASSIFIED
YOU CAN.....**

- ✓Find a Pet
- ✓Find a Car
- ✓Find a Job
- ✓Find Garage Sales
- ✓Find A New Employee
- ✓Sell Your Home
- ✓Sell Your Unwanted Merchandise
- ✓Advertise Your Business or Service

**Classified -
it's the reliable
source for the
right results**

**CAMPERS/
TRAVEL TRAILERS
7370**

2006 36' Big Horn, on rented lot Lake Josphine RV Park. New roof & deck, enclosed sunroom, \$11,500 OBO, 419-569-8094

2013 Coachman Freedom Express~ 35', 3 slide outs, pwr awing, pwr jacks. Clean, new tires \$17,000. 863-212-8983

2016 Jayco Featherlight 24', 1 slide, like new! \$14,600 obo. 630-341-2277 (Avon Park)

2018 Vengeance 31v 37' Toy Hauler-used little, exc. cond! 8x10' garage. \$28,500. 218-343-8435 (Sebring)

2019 Elkridge 42' 5th wheel~ 2bd/2ba, 5 slide outs, fiberglass, auto leveling. \$44,800. 407-963-1176 (in Tampa)

**I Buy Travel Trailers, 5th
Wheels, Motor Homes &
Trucks. I Come to You!
813-713-3217**

**MOTOR HOMES/
RVs
7380**

'04 Dutchman Classic 5th wheel, 34' with 3 slides & slide hitch, \$5000. Available mid summer, 217-899-7177.

**PUT
CLASSIFIEDS
TO WORK
FOR YOU!**

**FIND A JOB!
BUY A HOME!
BUY A CAR!**

2005 Elite 39' RV- on lake-front lot, Lake Josephine. Gorgeous sunsets & landscaping. Deck, wheelchair ramp, upgraded camp facilities, incl. swimming pool, tennis courts, activities. \$7,000 obo 863-991-2606

**A Bargain Hunters
Delight
Check the
Classifieds First!
A Whole
Marketplace of
Shopping is right at
your
Fingertips!**

popart

It's Time for a Spring Fling

The Popcorn Board • www.popcorn.org

The sleepy lull of the winter solstice has finally come to an end. Whisk away the cobwebs, pack away the parka and haul out the patio furniture--spring is underway and not a moment too soon! Everywhere you turn, the earth is teeming with life. It is an unabashed season of rebirth; an awakening of the dormant spirit that calls for celebration.

Now is the perfect time to welcome the outside world back into your home. Plan an afternoon tea with friends and neighbors who've been in hibernation these past few months. An afternoon tea gives you the perfect excuse to 1) get your spring cleaning done 2) use your seldom seen china and silver and 3) pretend you're a British royal and wear a fashionable hat.

Of course, Americans have favored coffee over tea since 1773, so you'll want to have both available. Additionally, offer guests finger sandwiches and sweets. The following recipe tops a shortbread-type base with the sweet goodness of strawberry preserves, popcorn for an added whole grain bonus and drizzled chocolate for an elegant touch.

Popcorn Strawberry Bars

Yield: 24 bars

- 4 cups popped popcorn
- 2 cups flour
- 1/2 cup confectioners' sugar
- 1 cup (2 sticks) butter, cut into pieces
- 1 egg white
- 1 (10 oz.) jar strawberry preserves
- 1 cup chocolate chips

- Preheat oven to 350 degrees. Grease a 9" x 13" pan; set aside.
- Process flour and confectioners' sugar in food processor several seconds. Add butter and process until dough comes together.
- Press mixture evenly into prepared pan. Lightly brush egg white on top of the mixture. Bake 25 minutes, or until golden.
- Immediately spread preserves evenly over warm crust. Press popcorn into preserves; let cool.
- Melt chocolate chips in small zip lock freezer bag. Heat in microwave 30 seconds, or until melted.
- Snip corner of bag and drizzle chocolate over cooled popcorn.
- Cool and cut into bars.



Tea Party Popcorn

Yield: 2 1/2 quarts

- 2 1/2 quarts popped popcorn
- 1/4 cup melted butter
- 2 tablespoons instant lemon-flavored iced tea mix
- 1 tablespoon sugar
- Put freshly popped popcorn in a large bowl.
- Drizzle butter over it and toss.
- Combine tea and sugar.
- Add to buttered popcorn and toss again.

For more simple and tasty popcorn recipes, visit www.popcorn.org

Simple ways to curb carbs when eating on the go

By BRANDPOINT

Whether you are trying to reduce carbs or eat more protein, eating well on the go can be a challenge.

Quality carbohydrates like whole-grain breads, milk, yogurt, fruits and legumes are an important part of a balanced diet, especially for children and teens. For adults, reducing the amount of empty carbs you eat can be a great way to meet your personal wellness goals. It's important to replace those carbs with lean meats, healthy fats and nutrient-dense vegetables.

Here are a few simple suggestions to eat on the go while still following your current diet.

Keto-style

A ketogenic diet, also known as keto, is a popular diet that balances protein, fat and carbs roughly in the following breakdown:

- 10 percent or less of their calories from carbs
- 70 to 80 percent of their calories from fat
- 10 to 20 percent of their calories from protein

One good way to follow a ketogenic diet is with a salad starting with a lean meat such as rotisserie-style chicken, turkey breast, steak or roast



BRANDPOINT

It's important to replace empty carbs with lean meats, healthy fats and nutrient-dense vegetables.

beef. Add in some veggies like lettuce, spinach and onions. Then top it all off with a dressing that has less than 2 grams of carbs like ranch, savory Caesar, oil and vinegar or Chipotle Southwest.

Carb-conscious

If keto sounds too ambitious for you, there are other simple ways to reduce carbs in your diet, like asking for a lettuce wrap instead of a sandwich. You can make any Subway sandwich into a nutritious salad with five servings of veggies.

Visit subway.com and use the nutrition chart to see how your favorite salad stacks up, or try these favorites:

- "Spicy" Steak Salad: Order a steak salad with

your favorite veggies plus jalapenos, shredded Monterey Cheddar and Chipotle Southwest sauce. This has 380 calories, 17 grams of carbs and 21 grams of protein.

"Cobb-style" Oven Roasted Chicken Salad:

Try a salad with oven roasted chicken, guacamole, your favorite veggies and top it off with ranch dressing. This has 420 calories, 20 grams of carbs and 21 grams of protein. You could also add a strip of bacon for an additional 35 calories.

If you're in the mood for a sub but would like to cut down on carbs, you can always ask to have your bread scooped out.

Quality carbs

Trying to improve the overall nutrition quality in your diet, but don't want to cut carbs? Try these easy swaps:

Swap white bread for wheat. Select whole grain-certified 9-Grain Wheat

Swap sweet sauce for savory. Try mustard, oil and vinegar or mayo

Swap sweet drinks for water. Choose bottled water or unsweetened fountain drinks

Are meal delivery services right for your family?

By Metro Creative

Working parents are busy with commitments to work, family and their children's school and extracurricular activities. As a result of such commitments, families may find they have little time to devote to cooking, let alone shopping for food.

As an alternative to dining out, which can be expensive, many families are exploring home-delivery meal kits. For those who value convenience and fresh foods, meal delivery services could be the way to go. Consumer research firm Pentallact predicts the meal-kit business will grow by as much as 30 percent over the next five years. Here is a look at the advantages and disadvantages to them.

Pros

Meal delivery kits' biggest selling points are convenience and ease of preparation. Such kits may it possible for even novice home cooks to prepare restaurant-quality meals in their own kitchens. The boxes are filled with a week's worth of ingredients for various recipes. The recipes spell out, step-by-step, how to create delicious meals.

Meal kits can provide a great way to try new foods, enticing eaters to try different recipes. They're also a good idea for families or singletons who may be bored preparing their typical staples.

Another advantage to meal kits is the portions of the meals are already determined, helping people better control how much they eat. Meal kit users also are unlikely to waste food, which might be common for those accustomed to preparing

large meals they rarely finish.

Cons

Cost is usually the biggest detriment to meal kits. Even though meal kits may cost less per person than dining out, they're still on the expensive side. Meal kit devotees pay for the convenience of having someone plan, package and ship high-quality meals to their doorsteps. Meals may cost anywhere from \$50 to \$200 per week, with the average at about \$10 per meal, per person, says Pentallact. People who can get great deals at grocery stores may feel meal kits are not worth the cost.

Another potential problem with meal kits is that consumers may be at the mercy of the company in terms of the variety of foods available to them. Picky eaters may find the kits include items they will not eat, which can make kits a waste of money and food. Also, it may take some research to find companies that offer foods that fit with dietary preferences, such as those that cater to food allergies or vegan diets or companies that provide organically sourced ingredients.

Environmentalists may frown upon the excess packaging and cooling packs used in some meal kits. Consumers must be committed to recycling or reusing packaging to make meal kits more eco-friendly.

Families who want to give meal kits a try are urged to read reviews on services and check out available menus to ensure the investment is worth it. If convenience is key, meal kits may be the ideal fit.

LOOKING FOR SOMETHING?
Find it in the **CLASSIFIEDS!**

SUN NEWSPAPERS

Businesses & Services

5000



BUSINESS SERVICES

5002 GENERAL SERVICES

Support Local Business

Find Your Local Business Here!

Hire your next Small Business from our Directory!

Tell Your Friends, Tell Your Family... Support Your Local Businesses

To advertise on this page, mention this ad and call **863-658-0307**



Need a Helping Hand? Inside/Out-No Job to Small Errands & Transportatoin Free Est! 863-273-0864



LAND CLEARING-Crushed concrete, driveway, roads & park lot material, mulch, soil. Mowing limited fertilizer spreading etc. **863-443-9279**



HIGH SPEED INTERNET Unlimited plans starting at \$24.95 - price it out: www.htn.net/internet **863-465-4076**

Blue Stars Home Services LLC **863-529-9751**
 Danny Molter
 Residential Only
 ★ Stucco Repairs
 ★ Stone Installation
 ★ Pressure Cleaning
 ★ OTHER HOME SERVICES ★
 ★ 25 Years Exp. ★
 Lic & Ins: EIN#83-301-4073

BATH/KITCHEN **5027**



ALL STAR TILE
 Complete Bathroom Remodel
 ★★★★★
 Change Bathtub to Shower
Free Estimates!
863-465-6683
863-381-2025
 Licensed & Insured

CABINETRY **5030**

Touch of Class
 Countertop Refinishing Inc.
 The Beautiful and Affordable Countertop Alternative
 Why Replace Aging Countertops? Refinish for a whole new look. Call Laurie at **863-368-0126**

CARPET SERVICES **5040**



Frank's Carpet Repair
 47 yrs experience!
863-632-1409

ADULT CARE **5050**

Elderly Care

Muriel Newson
863-451-2584



Elderly Care Services
 Over 18 yrs exp! Cleaning; errands; sm meals; baths, etc.
863-451-2584

COMPUTER SERVICE **5053**



It's Geek Ta Me
 Mobile Technology Doctor

Computer Repairs
 We Come to You! Smart TV Set Up. Starting at \$39.95! **208-406-9743**

CONTRACTORS **5054**



JMC Builders
 Kitchen • Bath • Windows • Door Additions • Enclosures • Carports
 CBC #1251644 **863-449-0790**

A Bargain Hunters Delight
 Check the Classifieds First!
 A Whole Marketplace of Shopping is right at your Fingertips!

COURIER/TAXI **5055**



Tim's Black Sedan Service
 Local, airport shuttles, casino, errands. Fast, friendly service!
863-214-9907

CLEANING SERVICES **5060**



★ WE CLEAN ★
HOMES & BUSINESSES
(863) 253-9217



AAA Southern Cleaning Inc.
 Commercial and Residential
 AAA Southern Cleaning Inc. Pressure washing & Windows Commercial & Residential Vacation Rental Cleaning
863-464-1138

Rag Doll Home Cleaning LLC
 Come Home to a Fresh, Clean House!
239-822-2259

Walton's Cleaning Service
 Reliable & Satisfaction Guaranteed
Home Advisor Member
Free Estimates!
 Licensed & Insured
863-243-0429

ELECTRICAL **5070**



Master Electrician
 Reliable, Quick, 25 yrs Exp.
 All jobs! Lic# EC13005602
863-453-4513

Need a new Home? Look in the Classifieds!



Same Day Electrician. 25 yrs exp. No job too small. Call for best price. EC13006062
863-214-7369

ENTERTAINMENT **5071**



Rebecca McConnel, Travel Planner
Offering Cruises, Tours & More
cwtravelcations.com
863-214-6530

FLOORING **5083**



Hanchey's Carpets
 Since 1968
 Mobile-We come to you!
 We install what we sell
 Carpet, Plank, Vinyl, Wood
 Call **863-781-4027**

FURNITURE REPAIR **5086**

Colangelo Woodworking

Furniture Refinishing & Repair
 32 yrs exp. Lic/ins #HC00772
863-314-0800

HANDYMAN/GENERAL REPAIR **5089**



All Around Handyman
 Yard work; odd jobs, Powerwashing & Much More- No Job 2 Small
863-253-9565



Handyman Bob
 Install Doors, Windows
 Flooring, Plumbing & More!
 Lic #HM0096 **863-452-5201**

Handyman
 25yrs Exp. Lic# HM0007
 No Job Too Small
 John **863-446-1121**

HOME / COMM. IMPROVEMENT **5100**



Residential & Commercial Installation & Repair
863-414-8333

HOME / COMM. IMPROVEMENT **5100**

Marine Corp Veteran Proudly Served During 9/11

Double "C" Home Improvements

★ Complete Home Repair & Remodeling
 ★ Mobile Home Repair
 10% Discount for Veterans & First Responders
863-202-5645
www.doublechomeimprovements.com
 Lic. & Insured Lic#HM0183



Find your Best Friend in the Classifieds!



Remodels ★ Additions & Home Repairs
 Lic. #CRC1329444 & insured
863-441-4503



Trash Removal
 & 10 yrd Dumpster Rental
 Call "Capt. Trash"
786-367-6098

5000



BUSINESS SERVICES

LAWN/GARDEN & TREE **5110**



COMMERCIAL & RESIDENTIAL
 Anthony
863-458-6450
noto7026@gmail.com

★ Lawn Mowing
 ★ Hedge Trimming &
 ★ Pressure Washing
 Licensed & Insured



Joe Johnson's ALL AMERICAN TREE SERVICE

Trimming-Removal
 Sod Installation~Stump Grinding
 Lot Clearing~Pressure Washing
Top Quality Service From People Who Care!!
 Peoples Choice Award Winner!
863-465-7491-863-655-0006
 Free Estimates • Licensed & Insured



Doug's Lawn Care LLC
 Commercial & Residential
 No Job Too Small. Insured.
863-991-4776

AFFORDABLE TRACTOR WORK



TRACTOR SERVICE
863-255-3712

MOWING, Lots, Pastures, Groves, ETC. Debris Moving; Heavy Growth clearing; Fire Breaks; Food Plots; Gardens; Repairing Hog Rootings; Spreading Dirt; Building & Repairing Driveways. Licensed & Insured

LAWN/GARDEN & TREE **5110**



Hardee Tree Service
 ★ Land Clearing ★ Stump Grinding ★ Tree Trim/Removal ★ Concrete & Pavers Shell & milling for driveways
 Lic & Ins. **863-781-2089**

K&T CARNAHAN LAWN SERVICE
 Kevin Carnahan
863-243-4201
Sebring & Lake Placid

Pressure Washing & Lawn Service
 Call Kevin Carnahan for a Quote Today!



"You grow it, We mow it"

Mow ★ Trim ★ Edge ★ Mulch
 ★ Branch Removal ★ Sod & Rock Jobs ★ Flower Beds
 ★ Prof. Pressure Washing
 Free Est. **863-214-0646**



Luis Lawncare

Tree Trimming & Removal
 Shrubs • Hedges • Landscape
 Lawns • Palm Trimming
 Pressure Cleaning & Washing
 FREE ESTIMATES ~ Insured
863-402-0631/863-212-3282



PLATT LAWN CARE
863-243-3063

Landscaping/Tree Trimming
 Pressure Washing
 Residential & Commercial
 Lic & Ins. **863-243-3063**



PROFESSIONAL TREE SERVICE

Trimming/Removal
 ★ Bucket Truck ★
 ★ Chipper ★
 ★ Stump Grinding ★
 Over 20 yrs exp.
 License & Insured
863-414-2492

ADVERTISE
 In
 The Classifieds!

MARINE CONSTRUCTION **5122**



Burke Marine Construction
 Frankie Burke • 30+ yrs in business!
 Boathouses • Docks • Seawalls
863-465-0371-863-441-3625
www.burkemarine.com-Lic-Bonded-Ins
 13 Triangle Park, Lake Placid, FL

PAINTING/WALLPAPERING **5140**



RON WILLIAMS PAINTING
 CONTRACTOR Interior & Exterior Pressure Wash
 25 Yrs. Exp. Lic./Ins.
 Lic #6002962
863-402-0693



House Painting★Pressure Washing★Small Home Repairs★Odd Jobs★Light Hauling, and More!
 ★ **863-464-1135** ★
www.highlandspainting.com
 Lic#HM0072 & Insured

PAINTING/WALLPAPERING **5140**



Painting & Pressure Washing
 Insured & Licensed #AP00012
863-414-1685

PEST CONTROL **5150**



DAD's Pest Control
 Since 1984- Lawn Spraying & Interior. State cert./lic. & ins. Single owner/operator. 33yrs + exp! New to area. No contract required! 20% off initial service/mention this ad. **561-644-2950** or **863-467-8707**

PET CARE **5155**

No Dog Too Big Or Too Small, We Groom Them All



Mogsy's Grooming Parlor, LLC
863-266-7895
 928 W Main St
 Avon Park, FL 33825
Visit Us at 928 W. Main St., Avon Park
10% Veterans Discount



In Your Home Pet Grooming
 Dogs, Cats & Birds
 15+yrs Exp'd Certified Groomer
 Low Prices! **863-368-1446**

POOL SERVICES **5165**

Makin' Waves Pool Cleaning

Not Happy with your current pool cleaning service? Call Today!

863-214-2405

PRESSURE CLEANING **5180**



Pressure Washing
 Driveways Sidewalks Homes
 ★ Free Estimates ★
 Serving Highlands County
 Ryan Hill **863-273-7382**

PROFESSIONAL SERVICES **5181**



Bookkeeping For Small Businesses
 ★ Notary Public ★
 Free Est. **863-273-0864**

SCREENING **5184**



JOHN'S RESCREENING
 Pool Enclosures Screen Rooms

Pool Encl, Scrn Rooms & Small Alum Jobs
 Est. Since 2004 Insur. Lic #HM0098
 John Randall-Owner
863-381-2767

NEED CASH?

Re-Screen Pools & Patios & Garage Doors- No Job Too Small! Call John **863-381-4897** Lic# 2236-02

ROOFING
5185

Bryant Roofing



★ METAL ROOFING EXPERTS
★ SHINGLES
★ FLAT ROOFS
★ REPAIRS

NO Subcontractors or Salesmen- Our Estimators ARE Roofers

Locally Owned & Operated & Serving S. FL since 1982!

Best Reputation in South Florida

Lic#CCC1331770
bryanroofing@yahoo.com
863-675-7045

ROOF SOLUTIONS
of S.W. Florida, Inc.
"If You're Not Happy, We're Not Finished!"

NO Money Down!!
Repairs Only
★ Specializing in Rotten Wood ★ Shingles; Metal; Tile

★ 35 yrs exp!
863-699-0383
State Lic. CCC-1329089

✓✓✓✓✓✓
IN THE CLASSIFIED YOU CAN.....

- ✓ Find a Pet
- ✓ Find a Car
- ✓ Find a Job
- ✓ Find Garage Sales
- ✓ Find A New Employee
- ✓ Sell Your Home
- ✓ Sell Your Unwanted Merchandise
- ✓ Advertise Your Business or Service

Classified - it's the reliable source for the right results

MISCELLANEOUS
5230

HIGHPOINT FURNITURE

RECLINERS \$249 & up
SLEEPER SOFAS
PATIO SETS
DINING ROOMS
QUALITY BEDS
BEDROOMS

SURPLUS CITY ARMY NAVY STUFF

SPECIALYOURS

VENDORS MALL COLLECTORS STUFF

2346 US 27 N Sebring

863-385-4759

FREE OUTDOOR SALE EVERY FRI-SAT-SUN

Great Deals in the Classifieds!

THE MUSHROOM SUSTAINABILITY STORY

DID YOU KNOW?

- PRODUCING ONE POUND OF MUSHROOMS REQUIRES ONLY 1.8 GALLONS OF WATER
- REQUIRES ONLY 3.0 KWH OF ELECTRICITY
- GENERATES ONLY .7 LBS OF CO₂ EQUIVALENTS

MUSHROOMS REQUIRE A SMALL AMOUNT OF LAND TO GROW

1 ACRE = 1 MILLION POUNDS OF MUSHROOMS

MUSHROOMS GROW IN: Beds of composted agricultural materials

AFTER HARVESTING, they are composted and sent to the soil

MUSHROOMS: HEALTHY ON THE PLATE, GENTLE ON THE PLANET

FAMILY FEATURES

The Mushroom Sustainability Story: Water, Energy and Climate Environmental Metrics



FAMILY FEATURES

Three Mushroom and Garlic Grilled Pizza

SUSTAIN FROM PAGE 1B

until liquid evaporates, about 1 minute. Sprinkle with salt.

Stretch dough to make 14-inch pizza. Brush grill grates generously with olive oil. Place dough on grill and let cook about 3 minutes, until underside is browned and dough removes easily from grill. While removing dough from grill, flip it onto

baking sheet sprayed with nonstick cooking spray so cooked side is up.

Spread sauce over pizza and evenly cover in mushrooms. Add mozzarella cheese.

Return pizza to grill, topping-side up. Close lid and let cook 3-5 minutes. Once top crust browns and cheese melts and bubbles, remove from grill. Let rest 2-3 minutes.

Garnish with Parmesan and basil leaves; slice to serve.



FAMILY FEATURES

Sauteed Mushroom and Sun-Dried Tomato Avocado Toast

MEAL FROM PAGE 1B

metabolism at its peak, helping support weight loss efforts naturally."

An added bonus? Weight loss isn't the only potential benefit of having a good breakfast; a 2013 study published in "Obesity" suggests other health gains in addition to weight loss, such as decreased risk of heart disease and Type 2 diabetes.

How Should Your Day Look?

The quality of food you eat also matters. Here's an example of what Rodriguez suggests a typical day look like:

- Breakfast and lunch should be satisfying, protein-rich and include a small amount of healthy fats and carbohydrates.
- Think: an egg and veggie scramble with a piece of fruit for breakfast or chicken with veggies and pasta alongside a green salad for lunch.
- Dinner should be light and include a lean protein and lots of non-starchy vegetables. Rodriguez suggests decreasing carbs in the evening.
- Think: meatloaf with veggies or something like Jenny Craig's Three

Cheese Macaroni with Broccoli and Carrots.

- Snacks are an important part of the equation too. Rodriguez recommends snacks under 200 calories, spaced between meals. Choose something with protein and fiber to help keep you feeling full.
- Think: a small apple with a teaspoon of nut butter, or nonfat Greek yogurt with a handful of berries.
- Consider weight loss programs that embrace the science around the body's natural circadian rhythm, such as Jenny Craig's newest program, Rapid Results, to help optimize metabolism and accelerate weight loss. Also, look for programs that offer satisfying breakfasts with just the right amount of proteins, carbohydrates and fats. The Jenny Craig program offers over 20 chef-crafted, nutritionist-designed breakfast items. For more information, or to book a free appointment with a personal weight loss consultant, visit jenny-craig.com.
- Eating breakfast may improve your health in more ways than one. The next time you're rushing out the door in the morning, don't forget to grab something good to eat — your body will thank you!

Get more of what you're looking for in your SUN Newspaper!

"America's BEST Community Daily"

RHONDA VINCENT AND THE RAGE

PERFORMING LIVE APRIL 8, 2019

GENESIS CENTER 7:00pm show
218 E. Bellevue St. Lake Placid, FL 33852

"The Queen of Bluegrass"
- Wall Street Journal

2017 AWARD WINNER for Best Bluegrass Album

Over 125 appearances on the Grand Ole Opry and performances with Dolly Parton on David Letterman and Late Night with Conan O'Brien!

Including an unrivaled Seven Consecutive Female Vocalist of the Year Awards!

7 GRAMMY NOMINATIONS

21 IBMA AWARDS

For tickets and information visit:
www.SunEvents.com or call (863) 494-9362

SUN EVENTS.COM Tickets also available at the Genesis Center
Mon, Wed & Fri 10:00am - Noon

All sales final. Additional taxes & fees may apply. Please call for any special needs seating requirements.

Don & Joe's BIG SHOW BASS TOURNAMENT #6

APRIL 20

Brought to you by
HIGHLANDS NEWS-SUN
YOUR HOMETOWN NEWSPAPER SINCE 1919

Lake Istokpoga
720 Istokpoga Park Access Road

2 Tournaments
April 20, 2019
May 18, 2019

100% Payback Team Tournament

\$120 per team
7 a.m. - 2 p.m.
5 fish limit
12" minimum

A great bass fishing tournament!

Food and soft drinks after the weigh-in for anglers and their families. Guests may purchase hot dogs and soft drinks for \$2.00. Cash and trophies for the winners. Raffle prizes and merchandise for anglers, along with an opportunity to win a FREE entry into the next tournament for anglers who participated but didn't win.

Entry fee and \$25 membership fee can be paid at the boat ramp the morning of the tournament

Call 863-273-4998

OUTDOORS

FROM PAGE 1B

combines a laser and LED light source and uses an Intelligent Light Control feature to ensure viewers get great visuals. Powered on and off in as fast as five seconds, this mercury-free, energy efficient choice is right for hosts who don't like to make their guests wait.

• **Decorate:** Your decorations should evoke the spirit of the season. Think garlands, fresh flower centerpieces, paper lanterns and vibrant colors.

• **Make Music:** No party is complete without music. Whether you're hosting a jam session or karaoke night, take advantage of the season by taking the musical fun outdoors. A versatile portable keyboard, such

as the CT-X700, can help you get the party started. It comes with the AiX Sound Source, which faithfully reproduces the sound of acoustic instruments such as guitars, wind instruments and more, as well as 100 built-in songs, 600 tones and 195 rhythms. It also includes a class-compliant USB-MIDI port that connects to most devices with no drivers or installation needed, making it a good choice for an outdoor set-up.

This season, be the host with the most by taking the party outdoors.

No matter what you're looking for, Check the Sun Classified first!

From a new job to a place to live, Classified has what you need!

GET LOCAL NEWS

STRAIGHT FROM THE SOURCE... YOU!



IF YOU HEAR OF A GREAT STORY OR NEWS TIP, PLEASE EMAIL US!
 newstips@newssun.com

31ST ANNUAL SCHOLARSHIP PAGEANT

MISS AVON PARK CHAMBER OF COMMERCE PAGEANT

Tiny (K-2), Little (3-5), Jr Miss (6-8), Miss (9-12), Elite (Senior and / or Age 18-21)

Pageant Packets are available via email or at the APCC Office

Sign up at the APCC Office (Deadline April 3rd)

Pageant Date: April 27, 2019
 Location: Union Church
 Time: 6pm

*All Age Groups Required 6 To Hold Division

Proudly Supported by the:
 Avon Park Chamber of Commerce & The Avon Park Community Personal/Business Sponsors

2018 The Highlander Awards

Sponsored by: Advent Health

Please Nominate Your Favorite Person in A Category Below:

- **Man of the Year**
- **Woman of the Year**
Sponsored by Alan Jay Automotive Network
- **Teen of the Year**
Sponsored by Champion for Children Foundation
- **Physician of the Year**
Sponsored by Advent Health
- **Surgeon of the Year**
Sponsored by Advent Health
- **Nurse of the Year**
Sponsored by Advent Health
- **Female Coach of the Year**
- **Male Coach of the Year**
- **Financial Rep of the Year**
- **Real Estate Agent of the Year**
- **Educator of the Year**
- **Volunteer Of the Year**
Sponsored by The Palms of Sebring
- **Agricultural Person of the Year**
- **Philanthropist of the Year**
- **501c3 of the Year**
- **Senior Citizen of the Year**
- **First Responder of the Year**
Sponsored by McPhail's Auto Sales
- **Veteran of the Year**
Sponsored by Geneva Financial

Nomination Name: _____

Phone Number of Nominee: _____

Category: _____

Reason For Nomination: _____

Submitted by: _____ Phone: _____

Please Email Your Digital Submission to: nominations@HighlandsNewsSun.com by June 7, 2019 at 5:00 p.m.
For Regular Mail, Please Postmark by May 31, 2019.



315 Hwy 27 North • Sebring, FL 33870
 (Across from the Gate Station and Next to Five Guys)
 Email: nominations@HighlandsNewsSun.com

(To Nominate More Than One Category, Copies of this Form or Typed Copy Will Be Accepted)



DeVos defends plan to eliminate Special Olympics funding

See Page 3



Prime Minister May says she'll step down if Brexit deal OK'd

She would quit within weeks if agreement is passed and Britain leaves European Union

By JILL LAWLESS and DANICA KIRKA
ASSOCIATED PRESS

LONDON — British Prime Minister Theresa May offered up her job in exchange for her Brexit deal Wednesday, telling colleagues she would quit within weeks if the agreement was passed and Britain left the European Union.

May's dramatic concession that "there is a desire for a new approach — and new leadership" was a last-ditch effort to bring enough reluctant colleagues on board to push her twice-rejected EU divorce deal over the line.

It looked like it might not be enough, as a key Northern Ireland party said it would not be supporting the deal.

May's announcement came as lawmakers held an inconclusive series of votes on alternatives to her unpopular deal. It was the first step in an attempt by Parliament to break the Brexit deadlock and stop the country from tumbling out of the bloc within weeks with no exit plan in place.

May has been under mounting pressure from pro-Brexit members of her Conservative Party to quit. Many Brexiteers accuse her of negotiating a bad divorce deal that leaves Britain too closely tied to the bloc after it leaves.

Several have said they would support the withdrawal deal if another leader took charge



AP PHOTO

Britain's Prime Minister Theresa May leaves 10 Downing street to attend her weekly Prime Minister's Questions at the House of Commons, in London, Wednesday.

BREXIT | 8

Alaska's Tlingit Code Talkers praised for secret WWII work



Army veteran Richard Bean Sr. of Hoonah, Alaska, died without anyone knowing that he and other Alaska Natives had used their Tlingit language to outsmart the Japanese during World War II



Serviceman George Lewis Jr. of Sitka, Alaska, was one of the servicemen who helped the military outsmart the Japanese with Tlingit codes they could not break.



Serviceman George Lewis Jr. of Sitka, Alaska, was among the group of long-deceased servicemen who are being hailed by the state in for their life-saving efforts during World War II.

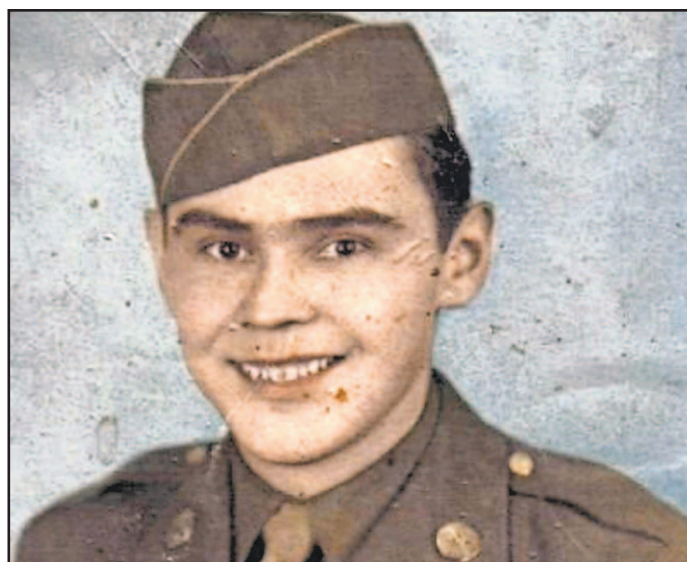

Army veteran Richard Bean Sr. of Hoonah, Alaska, was among the group of men who had been forbidden to speak Tlingit as schoolchildren in their southeast Alaska villages.

AP PHOTOS

Alaska Natives used their Tlingit language to outsmart Japanese during World War II

By RACHEL D'ORO
ASSOCIATED PRESS

ANCHORAGE, Alaska — Army veteran Richard Bean Sr. died without anyone knowing that he and four other long-deceased Alaska Natives had used their Tlingit language to outsmart the Japanese during World War II.

Now, they are finally being hailed in their home state for their lifesaving efforts as servicemen.

Earlier this month, legislators passed a formal citation honoring the Tlingit Code

Talkers. State flags were flown at half-staff and later presented to the men's families.

Bean and the others had been forbidden to speak Tlingit as schoolchildren in their southeast Alaska villages. Later, they used it to provide the military with unbreakable codes, as did their more well-known peers, Navajo Code Talkers.

The language of the Alaska Natives had been suppressed by missionaries and teachers trying to "civilize" them, said Rosita Worl, president of the Sealaska Heritage Institute. The Juneau nonprofit

works to preserve and enhance the cultures of southeast Alaska's Tlingit, Haida and Tsimshian tribes.

Punishments for students who spoke Tlingit included having their mouths washed out with soap and their hands struck with rulers, Worl said.

"We're finally ecstatic that there is this recognition that our people served this country, even served this country that wasn't always good to them," she said.

The men's contributions went

TLINGIT | 8

Charlottesville attacker pleads guilty to 29 hate crimes

Man drove his vehicle into a crowd of counter-protesters

By DENISE LAVOIE
AP LEGAL AFFAIRS WRITER

CHARLOTTESVILLE, Va. — An Ohio man pleaded guilty Wednesday to federal hate crime charges in a deadly car attack at a 2017 white nationalist rally in Virginia, a case that stirred racial tensions across the country.

Under a plea agreement, James Alex Fields Jr. of Maumee, Ohio, pleaded guilty to 29 of 30 federal charges stemming from the "Unite the Right" rally in Charlottesville on Aug. 12, 2017. He did not plead guilty to one count that carried a potential death penalty. His plea agreement says the death penalty was taken off the table.

Fields appeared stoic, with hands folded in front of him for much of the hearing. He did not speak, except to repeatedly respond "yes, sir," when U.S.

CRIME | 8

US will reassign 750 border inspectors as illegal crossings rise

By CEDAR ATTANASIO
ASSOCIATED PRESS

EL PASO, Texas — The Trump administration said Wednesday it will temporarily reassign several hundred border inspectors as beleaguered forces already stationed along the U.S.-Mexico border struggle to keep pace with the growing number of migrant families who are showing up at the border in poor health and turning themselves in to agents to request asylum.

Customs and Border Protection Commissioner Kevin McAleenan said the reassignment of 750 border inspectors would mean longer waits at crossings as the busy Easter holiday nears but that it was necessary to address what he called "an operational crisis." The reassigned officers will process migrants,

BORDER | 8

We listen to you and your Heart

Dr. Hundae practices consultative, invasive cardiology and advanced heart failure management



Aneley Yegezu Hundae, M.D., FACC

Board Certified in:

- Cardiovascular Diseases
- Nuclear Cardiology
- Comprehensive Echocardiography
- Internal Medicine
- Advanced Heart Failure/Heart Transplant

Areas of Specialization:

- Consultative Cardiology & Advanced Heart Failure Management
- Cardiac Catheterization
- Pacemaker Implant
- Transesophageal Echocardiography
- Vascular Imaging
- Peripheral Angiography, Angioplasty & Stenting
- Nuclear Cardiology

Call
941-235-8892
FOR AN APPOINTMENT



3161 Harbor Boulevard, Suite A
Port Charlotte, FL 33952

Hours: Mon-Fri 9am - 5pm

www.portcharlottecadiology.com

Parkland looks beyond therapy to reach teens after suicides

Community trying to connect with teens who are averse to traditional therapy

By **KELLI KENNEDY**
ASSOCIATED PRESS

PARKLAND, Fla. — Days after the suicides of two student survivors of the Parkland school shooting, community leaders were frantically putting extra services in place Wednesday to try to connect with those hard-to-reach students who are averse to traditional therapy.

A local nonprofit had planned to open a teen wellness center near Marjory Stoneman Douglas High School on April 30, offering free activities like karaoke night, yoga, kickboxing and

acupuncture for students who weren't interested in talking to a therapist. But Eagle's Haven opened ahead of schedule Monday to address emergency needs of students and their families.

"One teen just wanted to cry yesterday and didn't want to talk. Another teen wanted to tell his story about the actual shooting," said Julie Gordon, a licensed therapist and program director of Jewish Adoption and Family Care Options, the nonprofit behind Eagle's Haven.

The first Parkland suicide took place March 16. Cara Aiello

told WFOR-TV her 18-year-old daughter Sydney had suffered from survivor's guilt — her friend, Meadow Pollack, died in the attack. Coral Springs police Officer Tyler Reik confirmed Monday that a Stoneman Douglas sophomore apparently killed himself Saturday, but officials were still awaiting autopsy results. The boy's name was not immediately released.

The newly opened wellness center in a nondescript, mostly empty office space offered cookies, fruit and coffee for those who want just to check it out until they start holding

after-school activities. The students are on spring break this week, making reaching them outside a central location more difficult.

In the aftermath of the Valentine's Day shooting that killed 17, well-intentioned therapy groups have struggled to get traumatized students in the door. Some feel re-traumatized talking about it; some only want to talk to friends who were there and understand what it's like; others still perceive a stigma around seeking help.

"One of the challenges has

been is that the parents want to bring the kids in to talk and then the kids come in and they don't really want to be here because we're just another therapist," JAFCO executive director Sarah Franco said.

Their hope is that the wellness activities will get students in the door and offer an outlet to release some of those emotions, emphasizing that talk therapy is not the only solution. But free traditional therapy also will be offered for those who want it, and therapists will even go to students' homes, if that's more comfortable.

NEWS FROM AROUND THE STATE

Hail dings windshields, breaks windows in Florida

ORLANDO, Fla. (AP) — A series of hail storms in central Florida dinged up car windshields and blew off pool screens in an unusual sight for the Sunshine State.

In tiny Trenton, the streets were covered in so much hail that it resembled a snow covering Wednesday morning. Workers from the public safety department in the city west of Gainesville posted photos to Facebook showing a backhoe cleaning up the icy mess.

Florida Today reports that pool enclosures were shredded, and windows were broken along the Space Coast.

Deputy shoots, wounds teen during domestic violence call

TAMPA, Fla. (AP) — Authorities say a Florida deputy shot and wounded a teen during a domestic violence call.

The Tampa Bay Times reports that the shooting occurred Tuesday night in Tampa. The teen was hospitalized in critical condition.

Hillsborough Sheriff Chad Chronister says Deputy Daniel Estanislau responded to the Jasmine Terrace Apartments following two calls about someone bleeding after an attack. After the deputy arrived, he reported spotting a 17-year-old male who matched the description of the attacker from the calls.

Teen dies after falling out of truck bed

FREEMONT, Fla. (AP) — Authorities say an Alabama teen has died after falling out of the bed of a pickup truck in Florida.

The Northwest Florida Daily News reports that 15-year-old Kaden Johnson of Pell City, Alabama, died Tuesday morning on the Clyde B. Wells Bridge near Freeport.

The Florida Highway Patrol reports the truck was crossing the bridge when Johnson fell out and was hit by a car. The car's driver pulled over, but the truck's driver kept going, not realizing Johnson had fallen. The driver filed a missing person's report with the Walton County Sheriff's Office when he reached his destination and noticed Johnson was missing.

Florida may allow legal papers to be notarized online

TALLAHASSEE, Fla. (AP) — The Florida legislature is considering making it possible for people to have legal documents notarized online.

The bill, HB 409, would make signing official documents, such as a will or power of attorney, quicker and more convenient in the state. Critics have expressed concerns that greater convenience could lead to more fraud, especially among the elderly.

The bill, proposed by Rep. Daniel Perez, R-Miami, moved Tuesday through the House transportation and tourism

appropriations subcommittee and will be considered next in the Judiciary Committee, the final step before a House vote. A Senate version hasn't made as much progress.

Perez said he had traveled to Colombia recently, and he realized as he boarded the plane that he forgot to assign power of attorney to his in-laws. Requiring his appearance in person before a Florida-commissioned notary made it impossible to fix his oversight, he said.

Folice officer jailed on child rape charge

JACKSONVILLE, Fla. (AP) — Authorities say a Florida police officer faces rape charges after an image of a nude girl was found on his cellphone.

Jacksonville Undersheriff Pat Ivey says 39-year-old Officer Matthew Harper Butler was charged Tuesday with capital sexual battery of a victim under 12 years old. He remains in jail and bond was set at \$1 million.

Florida Senate: Limit constitution changes to 1 subject

TALLAHASSEE, Fla. (AP) — Florida voters could be asked to restrict the state's Constitution Revision Commission from placing items on the ballot that contain more than one subject under a resolution unanimously passed by the Senate.

Senators from both parties expressed concerns that voters are being forced to vote

for constitutional changes they don't support in order to approve changes they do support.

The commission meets every 20 years to suggest changes to the state constitution, which require approval from 60 percent of Florida voters. This year it placed seven items on the ballot, five of which bundled different subjects together. An example is an amendment that bans oil drilling and state waters and also vaping in places where smoking is banned.

Florida could expand size, scope of Alzheimer's committee

TALLAHASSEE, Fla. (AP) — The Florida Alzheimer's Disease Advisory Committee could be expanded in size and scope under a bill unanimously approved by the state House.

The House applauded Wednesday after passing the bill sponsored by Republican Rep. Scott Plakon, who lost his wife to Alzheimer's disease last year.

The bill would expand the committee from 10 members to 15, and it would have to include a sitting House and Senate member. The committee now makes recommendations to the Department of Elder Affairs. If the bill becomes law, the committee would have to also submit an annual report to the governor, Senate president and House speaker and make recommendations on Alzheimer's policy.

Florida House, Senate panels OK budget plans \$400M apart

TALLAHASSEE, Fla. (AP) — Florida House and Senate budget writers on Wednesday approved spending plans for next fiscal year that are about \$400 million apart and both short of the \$91.3 billion proposed by Republican Gov. Ron DeSantis.

The legislative budget plans easily cleared appropriations committees in both chambers, readying them for a floor vote. Ultimately, the House and Senate will convene a conference committee to work out a final budget for the fiscal year that begins July 1. The budget is the only bill lawmakers must pass during the 60-day legislative session, which ends May 3.

The House budget clocks in at \$89.9 billion, with the Senate proposing about \$90.3 billion. Counting the governor, all three plans are significantly higher than the current Florida budget.

Key differences include overall spending levels on education and the environment, a \$30 million split on school mental health services, Hurricane Michael recovery, affordable housing and whether to keep the Visit Florida tourism promotion office alive. It's set to expire in October under current law.

Ultimately, the legislative budgets moving out of committees Wednesday represent only the first markers in a debate that will consume much of the next month in Tallahassee.

NEWS FROM AROUND THE WORLD

Drug suspect caught fleeing Australia by Sea-Doo

SYDNEY (AP) — A British man wanted on drug charges has been thwarted in a daring bid to flee Australia for Papua New Guinea on a motorized personal watercraft.

Australian police said the 57-year-old man set out Monday on his Sea-Doo craft from the northern tip of Australia's Queensland state, carrying enough fuel to make the 86-mile trip across Torres Strait, and possibly armed with a crossbow.

But after an Australian Border Force vessel was deployed to search for him, he was located only a few miles from his destination at Saibai Island, an Australian territory near the southern coast of New Guinea.

Mozambique confirms 5 cases of cholera after cyclone

MAPUTO, Mozambique (TNS) — Authorities in flood-ravaged Mozambique confirmed five cases of cholera on Wednesday, after aid groups warned of a possible outbreak of the waterborne disease in the wake of cyclone Idai.

National Director of Medical Assistance Ussene Issa confirmed the cases of cholera to dpa by phone, saying all five were reported in the Munhava area of Beira.

The World Health Organization has already shipped some 900,000 doses of an oral cholera vaccine to Mozambique. The WHO is also providing expertise to set up three cholera treatment centers, including an 80-bed facility in Beira.

"Given the sheer amount

of water that passed through Beira during cyclone Idai and the volume of damage caused, it's not surprising that there are outbreaks of waterborne disease like cholera in the city," the charity Doctors Without Borders said in a statement Wednesday.

The United Nations also warned of the risk of diarrhea and malaria.

"Flood waters are beginning to recede west of Beira City. ... The outflow of flood waters, however, poses new challenges, as the area that was previously underwater is now a large muddy swamp," the U.N. Office for the Coordination of Humanitarian Affairs (OCHA) said in a statement.

It has been almost two weeks since the cyclone hit southern Africa, with Mozambique bearing the brunt and parts of Zimbabwe and Malawi also devastated.

More than 700 people have died in the three countries combined, and hundreds of thousands have been displaced. The death toll is expected to rise considerably.

At least 3 million people have been affected in total, according to U.N. figures, by what has been called one of the worst cyclone-related disasters ever to hit the Southern Hemisphere.

On Wednesday, the first of three planes from the U.N. refugee agency (UNHCR) carrying relief items like tents, plastic tarpaulins, blankets, mosquito nets and solar lanterns landed in Mozambique.

The U.N. World Food Program on Wednesday also called on the international community to step up support, warning that the storm's victims would need at least six months to get back on their feet.

India says it successfully test-fires anti-satellite weapon

NEW DELHI (AP) — India successfully test-fired an anti-satellite weapon on Wednesday, Prime Minister Narendra Modi said in an unexpected announcement just weeks before a general election.

Modi said in an address broadcast live that Indian scientists had destroyed a low earth orbit satellite with a missile, demonstrating India's capacity as a "space power" alongside the U.S., Russia and China.

Pallava Bagla, a science writer

at the New Delhi Television Channel, said that by successfully hitting the fast-moving satellite, India had crossed a "very significant threshold."

"India demonstrated that we can, if threatened, bring down an enemy satellite in space," Bagla said.

The announcement is Modi's latest bid to flex India's military muscle as his party seeks to retain power in polls beginning April 11.

After 40 Indian soldiers were

killed in a February suicide bombing in disputed Kashmir, India said it retaliated with a "surgical strike" on a terrorist camp in Pakistan.

Afterward in an air skirmish, Pakistan shot down one of India's Soviet-era fighter jets, prompting scrutiny of India's aging military hardware.

Modi said Wednesday that the new capability is "not against anyone," and that India's policy remains against the use of weapons in space.

Norway cruise ship engines failed from lack of oil



AP PHOTO

A cruise ship that was the focus of a daring rescue operation off Norway's frigid North Sea coast became disabled because its engines didn't have enough lubricating oil, the country's top maritime official said Wednesday. Low oil levels were the "direct cause" of the engine failure that stranded the ship during a storm Saturday, Lars Alvestad, the acting director general of the Norwegian Maritime Authority, said. Sensors detected the oil shortage and automatically shut down the Viking Sky's engines to prevent a breakdown, he said.

FTC crackdown stops billions of illegal robocalls

By **RON HURTIBISE**
SUN SENTINEL

Operations responsible for more than a billion illegal robocalls, including one based in South Florida, have agreed to permanently stop the harassing activities, according to the Federal Trade Commission.

The four operations, each comprised of numerous affiliated companies, are defendants in civil lawsuits by the FTC aimed at seizing their assets and stopping them from making fraudulent calls. Each faced charges they violated the FTC Act and the agency's Telemarketing Sales Rule, including its Do Not Call provisions.

Under court orders announced Tuesday that have been finalized or are expected to be finalized in coming days, the four companies are barred from robocalling and most telemarketing activities, including use of automatic dialer programs, and will pay financial judgments.

One of the companies provided the software that the FTC is blaming for making more than a billion illegal robocalls.

Robocalls remain a large and growing problem in the U.S., as sophisticated operations have learned to target mobile phones with spoofed caller IDs.

Last week, phone service providers AT&T and Comcast announced successful completion of a test of a new Caller ID authentication system using digital certificates to verify that an incoming call's display ID isn't being spoofed.

The two companies said they planned to make the services available to their customers later in the year.

Boca Raton-based Pointbreak Media was shut down in May 2018 amid allegations the company falsely claimed to represent Google and threatened businesses with removal from Google search results unless they paid a one-time fee ranging from \$300 to \$700, the FTC said.

Defendants affiliated with Pointbreak that agreed to settle with the FTC include Michael Pocker and companies Modern Spotlight LLC, Modern Spotlight Group

LLC, Modern Internet Marketing LLC; Steffan Molina and companies Perfect Image Online LLC and Pinnacle Presence LLC; and Ricardo Diaz.

The Pocker settlement orders him and his companies to pay more than \$5.5 million in fines to the FTC, but those will be suspended after Pocker pays more than \$18,000. Likewise, the Molina settlement orders him and his companies to pay more than \$5 million in fines, but those fines will be suspended upon payment of about \$103,000.

Diaz was hit with a \$1.81 million judgment, which will be "partially suspended" upon payment of \$690,817, the FTC said.

The other companies that agreed to permanently end robocalling activities are:

- NetDotSolutions and numerous affiliated companies that operated "TelWeb," a computer-based telephone dialing platform that can be used to blast out a large number of robocalls in a short time. Billions of robocalls were made using TelWeb, including calls to numbers on the National Do Not Call registry and calls with fake, or spoofed, caller IDs, the FTC said.

- Higher Goals Marketing, based in Orlando, pitched fake debt-relief services, promising to substantially and permanently lower consumers' credit card interest rates and save them thousands of dollars in interest payments, the FTC said.

- Veterans of America was shut down as part of an enforcement effort dubbed "Operation Donate with Honor," a crackdown on fraudulent charities that gain consumers' trust by promising that donations will help veterans and servicemembers, the FTC said. This scheme also used the names Saving Our Soldiers, Donate Your Car, Donate That Car LLC, Act of Valor and Medal of Honor.

None of the names is a real charity, the FTC said. The operation's ringleader, Travis Deloy Paterson, faces a \$541,032 monetary judgment which will be suspended after he provides significant assets, including eight vehicles, to the FTC.

Man pleads guilty to kidnapping Jayme Closs, killing parents

By **STEVE KARNOWSKI**
ASSOCIATED PRESS

BARRON, Wis. — A Wisconsin man pleaded guilty Wednesday to kidnapping 13-year-old Jayme Closs and killing her parents, in a move that spares the girl held captive in a remote cabin for three months from the possible trauma of having to testify at his trial.

Jake Patterson, 21, sniffling and his voice caught as he pleaded guilty to two counts of intentional homicide and one count of kidnapping. As part of a plea deal, prosecutors dropped a count of armed burglary. Patterson faces up to life in prison when he is sentenced May 24; Wisconsin does not have the death penalty.

In a bizarre remark as he left the courtroom, Patterson turned back and said "Bye, Jayme." His victim wasn't there.

Patterson had said he would plead guilty in a letter sent this month to a Minneapolis TV station,



AP PHOTO

Jake Patterson appears for a hearing at the Barron County Justice Center, Wednesday, in Barron, Wis.

saying he didn't want the Closs family "to worry about a trial."

Patterson admitted kidnapping Jayme after killing her parents, James and Denise Closs, on Oct. 15 at the family's home near Barron, about 90 miles northeast of Minneapolis. Jayme escaped in January, after 88 days in Patterson's cabin in near the small, isolated town of Gordon, some 60 miles from her home.

The plea, coupled with an earlier decision by prosecutors not to bring charges in the county where Jayme was held, increases the chances that the details of her time in captivity will remain private.

Patterson stoically answered "yes" and "yeah" to repeated questions from Barron County Judge James Babler about whether he understood what he was doing. Later, as he responded "guilty," to each count, he could be heard sniffing. He paused for several seconds after the judge asked him about the kidnapping charge before stuttering, "guilty."

Defense attorney Richard Jones told Babler that Patterson "wanted to enter a plea from the day we met him" and brushed off strategies presented to him, including trying to suppress his statements to investigators.

"He rejected all that and has decided this is what he wants to do," Jones said.

Trump Fed pick Stephen Moore owes \$75,000 to IRS

By **CHRISTOPHER CONDON and JOE LIGHT**
BLOOMBERG NEWS

WASHINGTON — Stephen Moore, whom President Donald Trump said he'll nominate for a seat on the Federal Reserve, owes more than \$75,000 in taxes and other penalties, according to the U.S. government.

A federal tax lien filed in the circuit court for Montgomery County, Md., where Moore owns a house, says that the government won a judgment against Moore for \$75,328.80. The January 2018 filing said it was for unpaid taxes from the 2014 tax year and could accrue additional penalties and other costs.

An IRS spokesman said he was prohibited by law from commenting on the case. A White House spokesman declined to comment. Moore referred questions about the tax debt to his wife, Anne Carey.

Carey said the dispute originated with a deduction on Moore's 2014 tax return in which he accidentally claimed the sum of his alimony and child-support payments to his former wife, when only

alimony is deductible. Because Moore had moved, he never received notifications from the IRS after the agency audited the return, she said.

The IRS disallowed the entire deduction and added penalties and interest, Carey said. She said she and Moore have now resolved to pay the lien as quickly as possible but will continue to press their dispute with the IRS.

She said the couple had overpaid their taxes in more recent years by about \$50,000 and will seek that amount in a refund when they file their 2018 tax return.

"It was not an attempt at defrauding the U.S. government," Carey said.

Carey said the White House hasn't raised alarm about the tax lien, which was reported earlier by the Guardian.

Trump announced last week he would nominate Moore, a senior fellow at the conservative Heritage Foundation, for an open seat on the Fed's board of governors. The White House hasn't yet officially submitted Moore's nomination to the Senate, which must vote to confirm him.

DeVos defends plan to eliminate Special Olympics funding

By **COLLIN BINKLEY**
AP EDUCATION WRITER

Education Secretary Betsy DeVos on Wednesday defended a proposal to eliminate funding for the Special Olympics, pushing back against a storm of criticism from athletes, celebrities and politicians who rallied to support the organization.

DeVos became a target on social media after Democrats slammed her plan to remove the group's funding as part of nearly \$7 billion in budget cuts for next year. The Special Olympics received \$17.6 million from the Education Department this year, roughly 10 percent of its overall revenue.

In a statement responding to criticism, DeVos said she "loves" the organization's work and has "personally supported its mission." But she also noted that it's a private nonprofit that raises \$100 million a year on its own. Ultimately, she argued,



AP PHOTO

Education Secretary Betsy DeVos arrives for a House Appropriations subcommittee hearing on budget on Capitol Hill in Washington, Tuesday.

her agency can't afford to continue backing it.

"There are dozens of worthy nonprofits that support students and adults with disabilities that don't get a dime of federal grant money," she said. "Given our current budget realities, the federal government cannot fund every worthy program, particularly ones that enjoy robust support from private donations."

Special Olympics

Chairman Tim Shriver on Wednesday pushed back against the proposed cut.

"This is not the old Special Olympics, it's not my mom's Special Olympics in some ways," he said on MSNBC. "This is a new Special Olympics. We are actively engaged in the educational purposes that the country has articulated at the federal level."

The Trump administration tried to eliminate Special Olympics funding in its previous budget proposal, too, but Congress ultimately increased funding for the group. Lawmakers indicated that the latest attempt will also fail.

DeVos is expected to present her budget Thursday, just days after being grilled over it in the House. Democrats on a House subcommittee asked DeVos how she could cut Special Olympics funding while calling for a \$60 million increase in charter school funding.

FAA defends its reliance on aircraft makers to certify jets

WASHINGTON (AP) — Under fire from lawmakers on Capitol Hill over the two deadly Boeing crashes, the head of the Federal Aviation Administration on Wednesday defended the FAA's practice of relying on aircraft makers to help certify their own planes for flight.

Acting FAA Administrator Daniel Elwell said the strategy has "consistently produced safe aircraft designs for decades." And he said the agency would need 10,000 more employees and an additional \$1.8 billion a year to do all the work now done by designated employees of the companies it regulates.

Under the self-certifying program, these employees perform tests and inspections needed to win safety approvals, with the FAA overseeing their work. The approach is credited with holding down government costs and speeding the rollout of new models.

But in the wake of the air disasters

involving Boeing's new 737 Max jetliner in Ethiopia and Indonesia, that practice has been seized on as evidence of an overly cozy relationship between the FAA and the industry.

Sen. Richard Blumenthal, D-Conn., said at a Senate subcommittee hearing that delegating safety work to the companies puts "the fox in charge of the henhouse."

"The fact is that the FAA decided to do safety on the cheap, which is neither safe nor cheap," Blumenthal said. He vowed to introduce legislation to change the system.

At the same hearing, the Transportation Department's inspector general, Calvin Scovel III, said the FAA plans to significantly revamp its oversight of aircraft development by July. But the department gave no indication it intends to abandon the collaborative approach.

Federal judge blocks Medicaid work rules in two states

WASHINGTON (AP) — A federal judge blocked Medicaid work requirements in two states on Wednesday, dealing a blow to one of the Trump administration's marquee efforts to push the poor toward self-sufficiency.

U.S. District Judge James E. Boasberg in Washington issued two decisions finding that Medicaid work requirements for low-income people in Arkansas and Kentucky pose numerous obstacles to getting health care that haven't been adequately resolved by federal and state officials.

He sent the federal Health and Human Services Department back to the drawing board.

Work requirements are already in effect in Arkansas, but Kentucky's program has been on hold because of lawsuits. Both states want "able-bodied" adults who get health insurance through the Affordable Care Act's Medicaid expansion to work, study, volunteer or

participate in "community engagement" activities.

But advocates for the poor say that Medicaid is a health care program and that work requirements have no place in it. Boasberg did not resolve that core issue.

Instead, he wrote that HHS approval of the Arkansas requirement was "arbitrary and capricious because it did not address ... whether and how the project would implicate the 'core' objective of Medicaid: the provision of medical coverage to the needy."

He used similar language in his ruling on Kentucky.

Nationally, some 12 million people are covered by the Medicaid expansion, accepted now by more than 30 states. Officials in GOP-led states have argued that work requirements and other measures such as modest premiums are needed to ensure political acceptance for the expansion.

US stocks stumble, erasing some gains

(AP) — Technology and health care companies drove a broad slide in U.S. stocks Wednesday, erasing some of the market's solid gains from a day earlier.

The sell-off put the Dow Jones Industrial Average on track to end the month with a loss and marked the second drop for the benchmark S&P 500 index this week.

While U.S. stocks remain on track to finish the quarter with solid gains, investors remain anxious over the slowing global economy and worrisome signals coming from the bond market.

The yield on the benchmark 10-year Treasury note continued to decline

Wednesday, dropping to 2.38 percent from 2.41 percent late Tuesday. That remained below the yield on the three-month Treasury bill. When that kind of "inversion" in bond yields occurs, economists fear it may signal a recession within the coming year.

The S&P 500 dropped 13.09 points, or 0.5 percent, to 2,805.37. Even with the latest slide, the index is up 11.9 percent so far in 2019, an unusually strong start to the year.

The Dow slid 32.14 points, or 0.1 percent, to 25,625.59. That came after a day of wavering, having been up as much as 100 points and down as much as 232 points.

STOCKS LISTING CHANGE - REQUESTS WELCOME! Mutual funds listings will run on Saturdays.

The Sun Newspaper is tweaking the way stocks are listed in the daily paper. We will continue to run a wide range of stocks, but we're trying to eliminate stocks

our readers don't want. If you do not see your stock in the paper, please let us know and we will put it in the listings. Email the name of the company and the symbol to nlane@sun-herald.com, or call 941-206-1138. You can leave the stock name and symbol on voice mail. If you reach voice mail, please leave your contact information so your call can be returned.

Market indicators: DOW 25,625.59 -32.14, NASDAQ 7,643.38 -48.15, S&P 500 2,805.37 -13.09, 10-YR T-NOTE 2.37% -0.4, 30-YR T-BOND 2.82% -0.05, CRUDE OIL \$59.41 -0.53, GOLD \$1,309.90 -4.40, EURO \$1.1263 -0.015

Money & Markets

Combined Stocks From the New York Stock Exchange and the Nasdaq.

Table of stock prices with columns: Tkr, Name, Last, Chg, and various stock symbols like ADT, AES, AFL, AGNC, AKS, etc.



Stocks Recap

Summary table for Stocks Recap with columns: NYSE, NASD, Vol. (in mil.), Pvs. Volume, Advanced, Declined, New Highs, New Lows

Table of stock price changes with columns: HIGH, LOW, CLOSE, %CHG, WK, MO, QTR, YTD

D-E-F

Table of stock price changes categorized by D-E-F

G-H-I

Table of stock price changes categorized by G-H-I

J-K-L

Table of stock price changes categorized by J-K-L

M-N-O

Table of stock price changes categorized by M-N-O

P-Q-R

Table of stock price changes categorized by P-Q-R

Table of stock price changes with columns: %CHG, WK, MO, QTR, YTD

Table of stock price changes with columns: %CHG, WK, MO, QTR, YTD

Table of stock price changes with columns: %CHG, WK, MO, QTR, YTD

S-T-U

Table of stock price changes categorized by S-T-U

V-W-X-Y-Z

Table of stock price changes categorized by V-W-X-Y-Z

A-B-C

Table of stock price changes categorized by A-B-C

D-E-F

Table of stock price changes categorized by D-E-F

G-H-I

Table of stock price changes categorized by G-H-I

Table of stock price changes with columns: %CHG, WK, MO, QTR, YTD

Table of stock price changes with columns: %CHG, WK, MO, QTR, YTD

Table of stock price changes with columns: %CHG, WK, MO, QTR, YTD

S-T-U

Table of stock price changes categorized by S-T-U

V-W-X-Y-Z

Table of stock price changes categorized by V-W-X-Y-Z

A-B-C

Table of stock price changes categorized by A-B-C

D-E-F

Table of stock price changes categorized by D-E-F

G-H-I

Table of stock price changes categorized by G-H-I

Interest rates section with a graph and text: The yield on the 10-year Treasury note fell to 2.37 percent on Wednesday.

Table of interest rates for Treasuries, Bonds, and other instruments.

Foreign Exchange section with text: The U.S. dollar rose against the euro but fell against the Japanese yen and British pound.

Table of foreign exchange rates for various currencies like USD, EUR, GBP, etc.

Commodities section with text: U.S. crude oil fell nearly 1 percent and wholesale gasoline prices fell more than 3 percent.

Table of commodity prices for Fuels, Metals, and Agriculture.

Source: Morningstar and The Associated Press. Stock Footnotes: g - Dividends and earnings in Canadian dollars. h - Does not meet continued-listing standards. i - Late filing with SEC. n - Stock was a new issue in the last year. rs - Stock has undergone a reverse stock split of at least 50% within the past year. rt - Right to buy security at a specified price. s - Stock has split by at least 20 percent within the last year. wi - Trades will be settled when the stock is issued. wd - When distributed, wt - Warrant, allowing a purchase of a stock. u - Unit, including more than one security. yv - Company in bankruptcy or receivership, or being reorganized under the bankruptcy law. Appears in front of the name. Stocks in bold are worth at least \$5 and changed 5 percent or more in price.

Volunteers should err on the side of vaccination caution

DEAR DR. ROACH: I am a 74-year-old female who would like to volunteer at one of the local hospitals.

My bloodwork indicated that I have an immunity for measles, German measles and chickenpox, but not for mumps. My personal physician believes that it would be smart to get the MMR vaccination and that the benefits outweigh any possible side effects, which are uncommon.

What is your advice, given the fact I can opt out of getting this vaccine with a physician's OK? I am hesitant about possible side effects, especially at my age, and because there is not a single vaccine only for mumps, I'd be getting injected with vaccines I do not need. I also have not heard of any outbreaks of mumps in this country, unlike those of whooping cough. — M.M.

ANSWER: People born before 1957 generally are considered to be immune to measles, mumps



Dr. Roach

and rubella. However, perhaps 1 or 2 percent of people may still not be immune to mumps, whether by waning immunity from natural infection over time or never having been exposed.

For a health care worker (that includes the very valuable volunteers who help in many hospital areas), it is reasonable to consider revaccination. There is no clear rule for someone in your unusual situation.

Unfortunately, there have been recent outbreaks of mumps, many

associated with colleges. In the U.S. in 2018, there were over 2,000 reported mumps cases. My opinion is that you should either get the MMR vaccine (the risks for someone in their 70s are still small), or absent yourself from the hospital in the unlikely event of a mumps outbreak near you.

DEAR DR. ROACH: I have not seen any comments on cyanoacrylate for wound treatment in your column.

My wife cut her finger recently, and it took quite a long time for it to clot (she is a healthy and fit 70, walking 1,500 miles a year). That situation prompted thoughts of cyanoacrylate when there recently was a sale on single-use tubes at a local store.

Are there any negatives to keeping some in our first aid kit for sealing a deeper cut after cleansing? — L.V.L.

ANSWER: Cyanoacrylate is used in hospitals for wound

closures (Dermabond is the name of one such prescription medication), as they are waterproof, have antimicrobial properties and are easy to use — for experts. Cyanoacrylate isn't appropriate for home or field use, as the wound needs to be appropriate in size, depth and shape, correctly prepared and very clean. Closing an infected wound is a terrible idea, and trying to glue a wound that is too deep is not likely to be effective. Lori Boyle, an advanced nurse practitioner and wound care expert I spoke to, said, "The only time that should be done is after the zombie apocalypse and there's no medical provider available."

A consumer product that I think is a better fit for a first aid kit is a liquid formulation bandage made with an antiseptic, benzethonium chloride, in a formulation with nitrocellulose and castor oil, which dries to protect the wound (New-Skin is one brand name).

Dream of joining Marine Corps is shot down by mom

DEAR ABBY: I'm originally from El Salvador. I have been living in the U.S. for five years, have been studying English for four years and I have my GED.

I want to join the U.S. Marine Corps because it is my dream. I want to do it because I think that service to this country is the best thing I can do. I want to protect this country, and I want my family to be proud of me.

Here is the problem: My mom and my wife don't want me to do it because they say it is dangerous. What should I do? — Dreaming in Houston

DEAR DREAMING: If joining the United States Marine Corps is your dream, then following your dream is what you should do. Now is the time to have a heart-to-heart talk with your wife because this decision will have an impact on her life as well as yours.

DEAR ABBY: I raised my children to be respectful, responsible adults who are career- and family-oriented. Both are college graduates, married and successful.

My eldest daughter recently announced that she has been "going through something" and surprised us



Dear Abby

with a tattoo on her shoulder sporting her children's names on a colorful, rather large background.

I was shocked because she works at a large banking firm and was recently promoted as a senior financial investor. I'm now afraid it will impede her career advancement, and also concerned it will encourage her two young daughters to get tattoos.

Am I overreacting? — Disappointed in North Carolina

DEAR DISAPPOINTED: Yes, you are overreacting. In a situation like this, a mother should ask her daughter what "things" she has been going through, and what that tattoo means to her. The mother should also recognize that her daughter is an adult now, and her choice to apply body art is just that — a choice.

Know your doctor's details

Dear Heloise: I work at a busy surgery center in a medical complex. Multiple times a day, PATIENTS WANDER IN looking for their physician's office. They don't know the doctor's name, phone number or address, and their ride has dropped them at the door.

This leaves us in a difficult spot.

I don't have time to find a wheelchair and take the patient to a building on the far end of the complex for an appointment.

Please make sure you have the doctor's office information and phone number when you come to an appointment. I have no



Hints from Heloise

problem helping people, but unfortunately, I can't help when I don't have the information necessary.

Along these same lines, please don't drop people off and drive away unless you know for absolute positive that they are in the right place. — Janey Mae, Omaha, Neb.

WHATZIT?

Find the familiar phrase, saying or name in this arrangement of letters.



SOLUTION:

Bear in mind

JUMBLE

Unscramble these Jumbles, one letter to each square, to form four ordinary words.

TNNIH

XILPE

REACOS

ROOSUP

©2019 Tribune Content Agency, LLC All Rights Reserved.

©2019 KenKen Puzzle, LLC www.kenken.com

©2019 KenKen Puzzle, LLC www.kenken.com

©2019 KenKen Puzzle, LLC www.kenken.com

©2019 KenKen Puzzle, LLC www.kenken.com

©2019 KenKen Puzzle, LLC www.kenken.com

©2019 KenKen Puzzle, LLC www.kenken.com

THAT SCRAMBLED WORD GAME

By David L. Hoyt and Jeff Knurek



Now arrange the circled letters to form the surprise answer, as suggested by the above cartoon.

(Answers tomorrow)

Yesterday's Jumbles: POOCH FROND TICKET WEAKEN Answer: Failing his history test was a — NO-"KNOW"

KEN KEN

THE LOGIC PUZZLE THAT MAKES YOU SMARTER.

EASY

2÷		3-	6x
7+			
1-	4	2-	
	2÷		4

©2019 KenKen Puzzle, LLC www.kenken.com

CHALLENGING

6x		120x	2÷		3
2÷			3÷	2-	
	5-			5	2÷
3+		3	120x		
15x		4-			5-
3	20x		3+		

©2019 KenKen Puzzle, LLC www.kenken.com

RULES

- Each row and each column must contain the numbers 1 through 4 (easy) or 1 through 6 (challenging) without repeating.
- The numbers within the heavily outlined boxes, called cages, must combine using the given operation (in any order) to produce the target numbers in the top-left corners.
- Freebies: Fill in single-box cages with the number in the top-left corner.

©2019 KenKen Puzzle, LLC www.kenken.com

PREVIOUS ANSWERS

2÷	4	2	3	2-	1
6x	2	4	1	3	
	3	1	4	2	
	1	3	2	4	

7 LITTLE WORDS

Find the 7 words to match the 7 clues. The numbers in parentheses represent the number of letters in each solution. Each letter combination can be used only once, but all letter combinations will be necessary to complete the puzzle.

CLUES

- messing up (9)
- "New in Town" star Rene (9)
- living quarters, in slang (4)
- tiny character Tom (5)
- worked with Pat Sajak, say (8)
- falling down heavily (8)
- with obvious zeal (6)

SOLUTIONS

ID	TAM	ING	ST	GS
UMB	PL	DI	AV	ZEL
ING	LWE	ED	PER	HO
GER	LY	CO	TH	OPP

Wednesday's Answers: 1. APPEALED 2. CHANTED 3. PARAPET 4. WONDROUSLY 5. ALAS 6. PARTWAY 7. BAGPIPE 3/28

Challenger

DIRECTIONS: Fill each square with a number, one through nine. Horizontal squares should add to the totals on right. Vertical squares should add to the totals on bottom. Diagonal squares through center should add to total in upper and lower right.

3-28

				19
	1			14
			6	19
		3		16
	5			8
15	9	8	25	10

© 2019 by King Features Syndicate, Inc. World rights reserved.

Yesterday's Challenger Answers

6	9	6	9	30
2	9	3	6	20
1	4	1	1	7
6	9	6	9	30
15	31	16	25	25

MARMADUKE By Brad Anderson



"If you were a monster, would you want to hide under the bed or in the closet with Marmaduke around?"

Cryptoquip

3-28

FN E LZEKH DN OMFKEPEZU
 FB JKDPK RD LU ZUBFBREKR
 RD LZUEJFKC, FR MEB E
 CDDH OZEOJ ZUODZH.

Yesterday's Cryptoquip: WHAT IS THE TERM FOR SOMEONE WHO'S EXAMINING THE LIFE OF PRESIDENT GERALD? A FORD EXPLORER.

Today's Cryptoquip Clue: Z equals R

SPORTS SLEUTH

SPORTS WE "PLAY" NOT "DO" OR "GO"

B X V T Q O M J H F C A Y W Y
 N U R P N L J Y H F D B Z X B
 V O D H T R Q H E O M R R A G
 K P T A C I H S F K D E S B U
 Z I Y N R W V A T R C K Q O R
 N N L D I T K U I C E O H F D
 C G A B C M S Q O T Z O H X W
 V P U A K S D S B S I N N E T
 VOLLEYBALL R S Q O N
 M N K L T L L A B T O O F J I
 H G A T F L L A B E S A B E D

Wednesday's unlisted clue: ECHO

Find the listed words in the diagram. They run in all directions - forward, backward, up, down and diagonally.

Thursday's unlisted clue hint: POPULAR PUB GAME

Badminton	Football	Rugby	Tag
Baseball	Handball	Snooker	Tennis
Basketball	Hockey	Soccer	Volleyball
Cricket	Ping-Pong	Squash	

©2019 King Features, Inc. 3/28

HOROSCOPE

ARIES (March 21-April 19). You're giving a performance of sorts, and you're not exactly sure how well it's going. If you ask too many questions, it might tip the other person off to your feelings of insecurity. But you can afford to ask one or two.

TAURUS (April 20-May 20). With your vast projects, deep thoughts and complicated ventures of late, it may feel like the way you're living your life is unsuitable for small talk. But when you're with the right people, all flows naturally.

GEMINI (May 21-June 21). The friendlier the environment, the more you worry someone is about to sell you a timeshare. And then there are the shark tanks. If you seem like you don't belong, they'll eat you alive. Act as if you've been there.

CANCER (June 22-July 22). People do different things to get through the tension of a workday. Some joke around. Some socialize. You'll have the easiest time of it when you isolate, turn on some tunes and focus hard in your own little bubble.

LEO (July 23-Aug. 22). Rumination is unhelpful. But if you never think about

the past, how can you learn from it? You'll split the difference. Think it over until you come up with one thing you could have done differently, and then move on.

VIRGO (Aug. 23-Sept. 22). Remember the time you heard of someone's good fortune and didn't feel the least bit happy? It's something to consider before sharing your own good news. Shield yourself from the repercussions of jealousy.

LIBRA (Sept. 23-Oct. 23). You want to give voice to your admiration but are apprehensive about doing so, as you're afraid your flattery will sound foolish. The more specific and reasoned your compliment, the better it will land.

SCORPIO (Oct. 24-Nov. 21). Some people can't write because they are blocked. You're the opposite today. You feel blocked in another area of life, and you'll write your way out of it. Getting your feelings down, if only to be read by you, will liberate you.

SAGITTARIUS (Nov. 22-Dec. 21). While no one is against you, there are those who are adamantly for themselves who happen to be positionally opposed to you. Someone will have to move to the side.

CAPRICORN (Dec. 22-Jan. 19). Persuasion is a subtle art. When the point of influence is detected, it ceases to work. You are most persuasive when you don't even realize it's what you're doing.

AQUARIUS (Jan. 20-Feb. 18). It's time for another you-to-you review on the topic of caring for yourself. It's easy to forget, with so many people around wanting and needing things from you, that self-care is your No. 1 job on the planet.

PISCES (Feb. 19-March 20). Top lawyers don't build their entire case in the opening statement and neither should you. Your audience will stick with you today as you present your information in a thoughtfully ordered way.

TODAY'S BIRTHDAY (March 28). You'll discover new resources inside yourself. It comes about when you give yourself tasks that require great concentration and stamina. To turn inward for periods of time will build a core of strength you'll apply in many areas of life. You'll sign an important document in June. A stellar career move happens in August. Gemini and Scorpio adore you. Your lucky numbers are: 8, 10, 4, 39 and 18.

Thursday, March 28, 2019

GOREN BRIDGE

WITH BOB JONES

©2019 Tribune Content Agency, LLC

EXTRA CHANCES

East-West vulnerable, South deals

NORTH			
♠	J		
♥	Void		
♦	A K 9 8 7 6 5 2		
♣	J 8 7 2		
WEST			
♠	K 4 2		
♥	K Q 10 7		
♦	J 3		
♣	K Q 5 3		
EAST			
♠	Q 8 7 6		
♥	9 8 5 4 3 2		
♦	4		
♣	6 4		
SOUTH			
♠	A 10 9 5 3		
♥	A J 6		
♦	Q 10		
♣	A 10 9		

The bidding:
SOUTH WEST NORTH EAST
 INT Pass 3♣* Pass
 3♦ Pass 4♦ Pass
 6♦ All pass
 *Transfer to diamonds

Opening lead: King of ♥

Modern players routinely transfer into a five-card or longer major suit. Tournament players also transfer into the minor suits, and that's what happened here. North's four-diamond bid was a mild slam try, promising at least a six-card diamond suit. South leaped to slam based on his three first-round controls and his

big honor in diamonds. The slam was a good one, needing only for East to hold at least one of the two missing club honors. However, after West's normal king of hearts lead, South found a line of play that didn't rely on East's club holding.

South discarded the jack of spades from dummy while winning the opening heart lead with his ace. He ruffed a spade, cashed the ace of trumps, and led a trump to his queen. South discarded a low club from dummy on the ace of spades and ruffed another spade.

A club to the nine lost to West's queen, leaving West with the unpleasant choice of leading a club back into declarer's ace-10, or leading a heart from his queen. He chose a low heart. South discarded a club from dummy and won with his jack for his twelfth trick. Well done!

Note that if West had another spade, the lead of that spade would be ruffed in dummy and South's long spade would be established as a winner.

(Bob Jones welcomes readers' responses sent in care of this newspaper or to Tribune Content Agency, LLC., 16650 Westgrove Dr., Suite 175, Addison, TX 75001. E-mail: tcaeditors@tribpub.com)

BORN LOSER By Art and Chip Sansom



BLONDIE By Dean Young and John Marshall



MUTTS By Patrick McDonnell



BABY BLUES By Rick Kirkman and Jerry Scott



DOONSBURY By Garry Trudeau

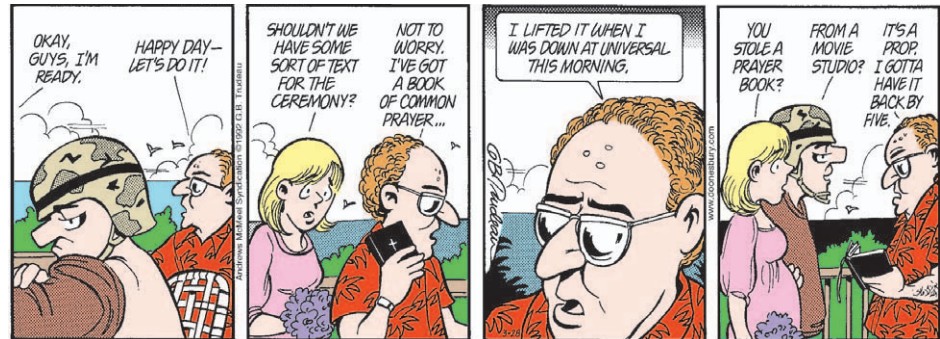

TODAY'S CROSSWORD PUZZLE

- ACROSS**
- 1 Head off
 - 6 Little creek
 - 10 Flat boat
 - 14 Drills
 - 15 Theory
 - 16 Try to influence
 - 17 Turn pink
 - 18 Hunk of cheese
 - 19 Expose or reveal
 - 20 "Daddy" Warbucks servant
 - 21 Ticked off
 - 23 Evaluated
 - 24 Running late
 - 26 Social customs
 - 27 Clowns' props
 - 29 Sea World orca
 - 31 Hotcakes acronym
 - 32 Pantyhose shade
 - 33 Pale gray
 - 36 In a diligent manner
 - 40 Almost-grads
 - 41 Choral section
 - 42 Octagonal sign
 - 43 Traveler on foot
 - 44 Appear
 - 46 Eavesdrops
 - 48 The "March King"
 - 49 Orchestra member
- DOWN**
- 1 "Dancing Queen" group
 - 2 Tenn. athletes
 - 3 Volcanic activity
 - 4 Legal matter
 - 5 Weekend wear (hyph.)
 - 6 Hazardous
 - 7 Like gossip
 - 8 Go first
 - 9 Science room
 - 10 Outback maker
 - 11 Orange box
 - 12 Human eaters
 - 13 Lawn invader
 - 22 Hwys.
 - 23 Shakespearean teen
 - 25 Matterhorn's mountains
 - 26 Astrologers of yore
 - 27 Sets the dog on

PREVIOUS PUZZLE SOLVED

U	M	B	E	R	M	A	S	T	S	C	A	N	
H	E	A	V	E	A	L	P	O	E	R	G	O	
O	G	L	E	D	R	E	A	M	R	I	G	S	
H	A	I	R	D	R	I	E	R	B	A	S	I	E
T	E	A	L	S	T	E	P	P	E	D			
S	K	Y	S	N	A	G	A	A	H				
H	I	E	T	I	N	A	P	R	I	S	M	S	
U	T	A	H	D	I	T	M	E	A	L			
I	S	S	U	E	D	L	O	A	D	W	Y	O	
A	R	T	R	Y	E	Y	E	T	I	N	A	B	
A	R	T	D	E	C	O	N	O	M	S			
C	O	A	L	S	C	H	A	M	P	A	G	N	E
R	U	L	E	T	H	A	I	L	U	R	E	S	
I	G	O	R	S	O	U	L	E	D	I	C	T	
D	E	N	S	P	A	L	S	S	I	T	K	A	

3-28-19 © 2019 UFS, Dist. by Andrews McMeel for UFS

- 28 Son of Odin
- 29 Pedro's
- 30 Collides with
- 32 — noire
- 33 With a leg on each side of
- 34 Work doggedly
- 35 Intensive promotion
- 37 Nile capital
- 38 Sorts
- 39 Depletes
- 43 Ceased
- 44 Years on end
- 45 Change genetically
- 46 Alpine moppet
- 47 Fairylike
- 48 Hotel offering
- 49 Boast
- 50 Obnoxious
- 51 Egyptian sun god
- 53 "Faint heart — won ..."
- 54 Type of prof
- 56 Zig's opposite
- 58 Slangy refusal

JANRIC CLASSIC SUDOKU

Fill in the blank cells using numbers 1 to 9. Each number can appear only once in each row, column and 3x3 block. Use logic and process elimination to solve the puzzle. The difficulty level ranges from Bronze (easiest) to Silver to Gold (hardest).

Rating: BRONZE

	6	2	7				9	
8					9	6		2
1	9			6			4	
2					7			9
		9	1	5	4	7		
5			2					6
	5			7			1	8
9		6	8					5
	1				5	9	6	

Solution to 3/27/19

6	5	8	9	2	1	3	7	4
2	1	4	7	8	3	6	9	5
3	7	9	4	5	6	8	2	1
5	9	1	6	4	8	7	3	2
8	4	3	2	7	5	1	6	9
7	6	2	3	1	9	4	5	8
4	8	7	5	3	2	9	1	6
1	2	6	8	9	7	5	4	3
9	3	5	1	6	4	2	8	7

3/28/19

WORDY GURDY

BY TRICKY RICKY KANE

Every answer is a rhyming pair of words (like FAT CAT and DOUBLE TROUBLE), and they will fit in the letter squares. The number after the definition tells you how many syllables in each word.

- Crazy boy for a lass (1)
- Sand trap iron outer surface (1)
- Boat cap'n's dainty soup tastings (1)
- Toon explorer's charismatic glows (2)
- Parisians tightly grip, as fists (1)
- Do stucco work quicker (2)
- Forcibly suppressing mortar bombarding (2)

ANSWERS: 1. MAD LAD 2. WEDGE EDGE 3. SKIPS SIPS 4. DORAS AURAS 5. FRENCH CLENCH 6. PLASTER FASTER 7. QUELLING SHELLING

© 2019 UFS, Dist. by Andrews McMeel for UFS

1	2	3	4	5	6	7	8	9	10	11	12	13	
14					15				16				
17					18				19				
20				21	22				23				
			24	25					26				
27	28						29	30					
31						32					33	34	35
36					37	38					39		
40					41						42		
					43				44	45			
46	47								48				
49						50	51				52	53	54
55						56				57	58		
59						60					61		
62						63					64		

Want more puzzles? Check out the "Just Right Crossword Puzzles" books at QuillDriverBooks.com

Trump appoints Wall Street executive to arts board despite sexual misconduct scandal embroiling his business

By **CHRIS SOMMERFELDT**
NEW YORK DAILY NEWS

NEW YORK — President Donald Trump tapped a wealthy Wall Street executive this week to serve as a trustee on a prestigious performing arts board — even though the financial honcho's company is embroiled in a sexual misconduct scandal.

Marc Stern, a major Republican donor and the chairman of Los Angeles-based asset management business TCW, was appointed by Trump on Tuesday to serve a six-year term as a trustee on the board of the John F. Kennedy Center for the Performing Arts in Washington, D.C. As a trustee, Stern will play

part in administering the center's programming. It's unclear if the president knew before tapping Stern to the spot that his company has since January 2018 been ensnared in a court battle stemming from sexual misconduct allegations made by a former employee.

A White House spokesman declined to comment. Sara Tirschwell, who used to work as an investor for Stern's asset powerhouse, alleges in a lawsuit filed in Manhattan Supreme Court that her former boss, Jess Ravich, pressured her into having sex on multiple occasions. When she began refusing his advances, Tirschwell alleges Ravich stopped backing her asset fund,

making it nearly impossible for her to adequately do her job.

Tirschwell says she then filed a complaint with the company's head of human resources, who pledged to investigate the matter. But just nine days later, the company abruptly fired her, claiming she had violated company policy by tipping off an investor in another department of a possible deal.

Tirschwell contends in her suit that her firing was the result of her coming forward with sexual misconduct allegations and is demanding \$30 million in damages from TCW, claiming gender discrimination, contract breach and retaliation. Ravich still works at TCW.

Iraq war hero's family presented Medal of Honor

WASHINGTON (AP) — The son of an Army staff sergeant awarded a posthumous Medal of Honor by President Donald Trump on Wednesday said he wants his father to be remembered as the best parent and best soldier anyone could ever ask for.

And that's exactly how Travis Atkins will be remembered, Trump assured Atkins' son, Trevor Oliver.

Atkins, 31, of Bozeman, Montana, died in June 2007 while trying to subdue a suspected Iraqi insurgent in a town near Baghdad.

After realizing the man was trying to detonate a suicide vest, Atkins wrapped his body around the man and threw him to the ground, away from three of his soldiers who



AP PHOTO

An Army staff sergeant who saved three soldiers from the blast of an Iraqi suicide bomber by turning himself into a human shield was memorialized as President Donald Trump presented the service member's family with the Medal of Honor.

were nearby. Atkins, who was on his second tour of duty in Iraq and leading a 15-soldier squad after he had become "bored" with civilian life, was killed instantly.

BORDER

FROM PAGE 1

provide transportation and perform hospital watches for migrants who require medical attention. It is unknown when they will return to their regular duties.

McAleenan spoke in front of the metal fencing that separates El Paso from Juarez, Mexico, after a delay that followed the

apprehension of several migrants who had crossed a shallow spot on the Rio Grande nearby and turned themselves in.

Arrests along the Mexican border jumped to 66,450 in February, up 149 percent from a year earlier, while arrests in the Border Patrol's El Paso sector, which stretches across New Mexico and much of West Texas, were about eight times higher than they were a year ago.

March is shaping up to be even busier. McAleenan said the agency was on track to make 100,000 arrests or denials of entry during the month, up about 30 percent from February and about double the same period last year. About 55,000 will have arrived as families, including 40,000 children.

The commissioner said the border was at "a breaking point," language that is consistent with the

administration's portrayal of a state of crisis. President Donald Trump last month declared a national emergency to obtain military funds for construction of his prized border wall.

While arrests are still well below highs of the early 2000s, the surge of families and children has tested U.S. authorities.

Customs and Border Protection is taking more than 60 migrants to the hospital each day,

McAleenan said. In the previous four days, he said infants have had 105-degree fevers, a 2-year-old suffered seizures in the desert and a 40-year-old man suffering organ failure refused surgery.

A few hundred yards from where McAleenan spoke, about 600 migrants were held in a football field-sized pen lined with concertina wire under the shade of a bridge that connects El Paso to Juarez.

CRIME

FROM PAGE 1

District Judge Michael Urbanski asked him if he was pleading guilty knowingly and voluntarily.

Under the plea agreement, Fields admitted that he intentionally drove his car into the crowd because



FIELDS JR

of their race, color, religion, or national origin.

Urbanski scheduled sentencing for July 3. Fields faces a life sentence. Fields, 21, was convicted in December in a Virginia court of first-degree murder and other state charges for killing anti-racism activist Heather Heyer and injuring dozens of others. A jury found that Fields intentionally plowed his

car into a crowd of people protesting against the white nationalists.

The "Unite the Right" rally drew hundreds of white nationalists to Charlottesville to protest the planned removal of a statue of Confederate Gen. Robert E. Lee. Hundreds more turned out to protest against the white nationalists.

President Donald Trump sparked a national uproar when he blamed the violence at the rally on "both sides," a statement critics saw as a refusal to condemn racism.

After Tuesday's plea hearing, U.S. Attorney Thomas Cullen said, "The defendant's hate-inspired act of domestic terrorism not only devastated Heather Heyer's wonderful family and the 28 peaceful protesters ... but it also left an indelible mark on the city of Charlottesville, our state and our country.



AP FILE PHOTO

In this Aug. 12, 2017, photo, people fly into the air as a vehicle is driven into a group of protesters demonstrating against a white nationalist rally in Charlottesville, Va.

"While nothing can bring Heather back or make the other 28 victims whole, it is our hope that this plea provides some closure and

helps these victims move on with their lives."

Heyer's mother, Susan Bro, said she and Heyer's father agreed that they did not want prosecutors

to seek the death penalty.

"There's no point in killing him," she said. "It would not bring back Heather."

TLINGIT

FROM PAGE 1

undisclosed for decades because the U.S. military had kept the unbroken codes secret in case they were needed in future wars.

"Their orders were not to talk about it," Ozzie Sheakley, an Army veteran and Tlingit leader, said about the five Alaska Natives. "They took those orders seriously."

Even their closest relatives had no clue about the wartime endeavors of Richard Bean Sr. of Hoonah and Robert "Jeff" David Sr. of Haines; Sitka brothers and Navy men Mark Jacobs Jr. and Harvey Jacobs; and Sitka resident George Lewis Jr., who served in the Army.

Bean's wife died before Congress posthumously recognized the men. His 85-year-old nephew, Ron Williams, never knew either, even though the two were close.

Williams said there was

only one hint. His uncle told him a platoon leader had overheard him speaking Tlingit with Jeff David while the two served together in the Philippines. They were in the same company but different platoons.

The Army official asked how the men would like to handle communications then gave each a walkie-talkie.

That was all Bean said, and Williams never pushed for more, sensing his uncle didn't want to talk about it. Richard Bean died in 1985.

"Even the guys that knew him all his life, you know, they didn't know what he did either because he never said anything about it," Williams said.

David never said anything about the wartime duties to his son, Jeff David Jr., either.

"He just said he was in special services," the son said.

The military declassified the Navajo Code Talker program in 1968. But it was



AP PHOTO

The Sealaska Heritage Institute of Juneau, Alaska, shows a Congressional Gold Medal awarded to Alaska's Tlingit tribe in 2013 for the World War II efforts of five Tlingit servicemen.

decades before recognition came to the Tlingit servicemen, after the passage of the Code Talkers Recognition Act of 2008.

Sheakley, commander of the Southeast Alaska Native Veterans, got a call from Department of Defense officials.

They told him the five Alaskans had been identified as Code Talkers from the Tlingit tribe, along with others from 32 Lower-48 tribes. Soon they would get the recognition long afforded the Navajos, who made up the largest group of Code Talkers.

BREXIT

FROM PAGE 1

of the next stage of negotiations, which will determine Britain's future relations with the EU.

In a packed meeting of Conservative legislators described by participants as "somber," May finally

conceded she would have to go, although she did not set a departure date.

"I am prepared to leave this job earlier than I intended in order to do what is right for our country and our party," she said, according to a transcript released by her office.

Anti-EU lawmaker Jacob Rees-Mogg, who has

clashed with May throughout the Brexit process, said she had been "very clear" that if Britain leaves the EU as foreseen on May 22, she will quit soon after.

He said the prime minister had been "very dignified."

"She put her case well, and reiterated that she had done her duty," he said.

It was unclear whether May's offer to resign would be enough to win backing for her deal, which was defeated by 230 votes in January and by 149 votes earlier this month.

High-profile Brexitier Boris Johnson announced soon after May's statement that he would support the agreement, which he has

previously called a "humiliation." Johnson is a likely contender to replace May as prime minister.

But other hard-liners said they would continue to reject the deal, and Northern Ireland's small but influential Democratic Unionist Party refused to budge in its opposition to the deal.

ALMANAC

Today is **Thursday, March 28**, the 87th day of 2019. There are 278 days left in the year.

Today in history

On March 28, 1979, America's worst commercial nuclear accident occurred with a partial meltdown inside the Unit 2 reactor at the Three Mile Island plant near Middletown, Pennsylvania.

On this date

In **1797**, Nathaniel Briggs of New Hampshire received a patent for a washing machine.

In **1898**, the U.S. Supreme Court, in *United States v. Wong Kim Ark*, ruled 6-2 that Wong, who was born in the United States to Chinese immigrants, was an American citizen.

In **1990**, President George H.W. Bush presented the Congressional Gold Medal to the widow of U.S. Olympic legend Jesse Owens.

In **1999**, NATO broadened its attacks on Yugoslavia to target Serb military forces in Kosovo in the fifth straight night of airstrikes; thousands of refugees flooded into Albania and Macedonia from Kosovo.

In **2005**, The Colorado Supreme Court threw out the death penalty in a rape-and-murder case because five of the trial jurors had consulted the Bible and quoted Scripture during deliberations. (The U.S. Supreme Court refused to consider reinstating the death sentence of Robert Harlan, who ended up being sentenced to life in prison for the murder of cocktail waitress Rhonda Maloney.)

Today's birthdays

Author Mario Vargas Llosa is 83. Country musician Charlie McCoy is 78. Movie director Mike Newell is 77. Actress Conchata Ferrell is 76. Philippines President Rodrigo Duterte is 74. Actress Dianne Wiest is 73. Country singer Reba McEntire is 64. Olympic gold medal gymnast Bart Conner is 61. Actress Alexandra Billings is 57. Rapper Salt is 53. Actress Tracey Needham is 52. Actor Max Perlich is 51. Movie director Brett Ratner is 50. Country singer Rodney Atkins is 50. Actor Vince Vaughn is 49. Rapper Mr. Cheeks is 48. Actor Ken L. is 46. Singer-songwriter Matt Nathanson is 46. Rock musician Dave Keuning is 43. Actress Annie Wersching is 42. Actress Julia Stiles is 38. Singer Lady Gaga is 33. Electronic musician Clayton Knight is 31.

Bible verse

"In whom we have redemption through His blood, even the forgiveness of sins."

— Colossians 1:14.

Nothing less and nothing more can settle the sin question in our lives. "The blood of Jesus Christ, God's Son, cleanseth us from all sins." — The application is in acknowledging that He died for us and we cannot really live without Him.

ODD NEWS

Boo light special? Market defends against ghost claim

WILMINGTON, Mass. (AP) — A New England supermarket chain is spiriting away rumors that one of its stores is haunted.

A spokeswoman for Market Basket says in a statement to The Boston Globe that "as far as we know all of our stores ghost-free" after someone posted on social media this month about seeing an apparition at a store in Wilmington, Massachusetts.

The person said the ghost was "an old Victorian era woman in her nightgown ... near the frozen peas." Hundreds of people weighed in, including others who claimed to have seen a ghost in the store.

Justine Griffin, the Market Basket spokeswoman, says that if there is anything to the ghost story, it's probably because she's "attracted to our Victorian-era prices."



Changing tradition

Assessing the impact of NASCAR's decision to uproot its schedule, which had kept races at tracks on the same date for decades. See the story on page 8.

Thursday, March 28, 2019

www.yoursun.com | www.facebook.com/SunPreps | @Sun_Preps

■ NCAA MEN'S BASKETBALL TOURNAMENT

Seminoles face Zags without emotional leader

Cofer, Florida State's senior forward, is on leave following the death of his father

By **JOE REEDY**
AP SPORTS WRITER

ANAHEIM, Calif. — Phil Cofer is not with Florida State but he was very much on the minds of his teammates as they practiced Wednesday.

The Seminoles are in the Sweet 16 for the second straight year but the senior forward is in Georgia preparing for his father's funeral on Saturday. Mike Cofer died on March 21 following a long illness.

Florida State (29-7) will

face top-seeded Gonzaga in the West regional semifinal Thursday, with the winner facing either Michigan or Texas Tech on Saturday for a spot in the Final Four.

Fellow senior Terance Mann said he has talked to Cofer over the past couple days and said he is doing better.

"He just wished us luck, told us he will be watching, just talking about the game and what our game plan was," Mann said.

Cofer received a call in the locker room in

Hartford, Connecticut, after Florida State's first-round victory over Vermont informing him of his father's death. Mike Cofer, who played 10 seasons in the NFL for the Detroit Lions, battled amyloidosis for over a decade. It is a rare disease in which an abnormal protein builds up in organs with the potential to cause many health issues. It is the same disease which caused Matt Millen to get a heart transplant last Christmas Eve.

Phil Cofer remained

with the team for their second-round victory over Murray State before flying home the following day.

Coach Leonard Hamilton said Cofer originally intended to join the team in California, but those plans changed once he returned home and learned about the arrangements.

"Once they sat down as a family and discussed it, it became obvious that the best thing for him to do was to sacrifice being out here with his

teammates and take care of the family business, and I agree with him," Hamilton said.

Cofer has been the team's emotional leader the past two seasons. He led the team in scoring last season, averaging 12.8 points as Florida State made the Elite Eight. Cofer has been plagued by injuries this season. He averaged 7.4 points and missed 11 games due to a foot injury.

Cofer also did not play in either NCAA

Tournament game last week due to a right foot injury.

"Phil has always been a great teammate," said sophomore forward Mifondu Kabengele, who leads the Seminoles in scoring (13.4 points per game). "Whatever he has been going through this season has been tough. We understand. We are going to play hard for him and get him through it this time."

Hamilton, who is in

COFER | 6

■ HIGH SCHOOL BASEBALL: Charlotte 3, Dublin Coffman 1

Koch goes the distance, stops Shamrocks' bats

After retiring first nine batters, Tarpons' ace gets first complete game, posts five strikeouts



SUN PHOTO BY JERRY BEARD

Charlotte pitcher Cam Koch began the game against Dublin Coffman by retiring the first nine batters. He earned the 3-1 victory by throwing a complete game with five strikeouts.

By **CHUCK BALLARO**
SUN CORRESPONDENT

PUNTA GORDA — It was going to take a lot of convincing from Charlotte High School pitcher Cam Koch to keep coach Lovell Cudjo from taking him out of the game.

But his teammates had his back, and Koch talked him out of it, and it turned out to be the right move as he slammed the door on the Dublin Coffman team from Ohio in a 3-1 Charlotte win Wednesday.

Koch allowed two hits, an unearned run and a walk while striking out five for his first career complete game.

But after surrendering a leadoff walk in the seventh, Cudjo came out with the intent of pulling him with the tying run coming to the plate.

"I asked him if he wanted the game and he said yes. I told him he had to finish it. The team came in and told me they had it," Cudjo said.

The move paid off as Bryce Hostetler hit into a 4-6-3 double play to end the Shamrocks' final chance.

"It was all about

confidence. I was more worried about getting ground balls and letting my teammates get the outs," Koch said.

Koch retired the first nine batters. However, Dublin Coffman (1-1) had its own ace, Ryan Ebeling, who matched Koch pitch for pitch, striking out nine of the first 11 batters as the teams went scoreless through three with help from the strong wind blowing in.

The Shamrocks finally broke the tie in the fourth. Spencer Eiselt reached on an error and was bunted to second. Luke Bartemes singled to put runners on the corners before James Bartman drove in a run with a single to make it 1-0.

Charlotte (6-3) responded in the bottom of the fourth as Bryce Hayse doubled and came home on Aaron Martins triple to tie the game. John Dominguez drove in what turned out to be the game-winning run on a single to make it 2-1.

Kevin Conway added an RBI single in the fifth to give the Tarpons an insurance run.

"We have to make adjustments. We've pitched

well, but we've waited until the fifth or sixth inning to start hitting the ball," Cudjo said. "We were taking pitches we should be hitting and decided to just hit the fastball."

Hayse had two hits and a run scored for Charlotte. Ebeling pitched five innings, striking out 10 while allowing six hits without allowing a walk for the Shamrocks, who have been training at Charlotte during their spring break.

"We were trying to save Ryan tonight to about 70 pitches. It was nice to see him get some strikeouts," said Dublin Coffman coach Tim Saunders. "We played well, but they're a talented team and we're not used to throwing now against live hitters like this."

CHARLOTTE 3, DUBLIN COFFMAN 1
Dublin Coffman 000
100 0 - 1 2 0

Charlotte 000 210 x - 3
6 1

Batteries: Ryan Ebeling, Ben Hall (6) and James Bartman, Cam Koch and Aaron Martins. WP: Koch, LP: Ebeling. Top Hitters: Bryce Hayse (CH) 2-3 2B, run. Aaron Martins (CH) 1-3 3B, run, RBI. Records: DC 1-1, CHS 6-3.

■ MLB

Rays realize importance of strong start to season

Tampa Bay hosts Opening Day against the Astros with last year's 4-13 start behind them

By **EDUARDO ENCINA**
TAMPA BAY TIMES

ST. PETERSBURG — As the Rays open their season against the Houston Astros Thursday at Tropicana Field, they don't need to be reminded about how important it is to have a strong start.

Their fantastic flurry to a 90-win season is what most will remember about 2018, but the difference between a third-place finish and potentially a postseason berth was a horrid beginning to the season that saw the Rays open 4-13.

This year, they open up with their first two series at home. Their first seven

games will be against an Astros team that won 103 games last season and a Rockies club that had the fourth-most wins in the National League with 91.

"It's like a little taste of the playoffs right there to see what they got and how they went to the playoffs last year," shortstop Willy Adames said. "That makes us work harder because they went to the playoffs and that's where everybody wants to be."

The Rays' first nine games last season were against division heavyweights Boston and New York, and after winning Opening Day, they lost eight straight against

those teams. By the end of that 17-game stretch, the Rays were already 10 1/2 games back in the American League East. They would then win eight straight to get back to near .500 and within 6 1/2 games of the division lead, but they wouldn't get any closer for the rest of the year because of their poor start.

"We got off to a rough start, a horrible start and we were able to come back from that," manager Kevin Cash said. "But ideally we'd like to flip the script a little bit. ... But this team has weathered that, or some of them have."

RAYS | 3

■ COLLEGE FOOTBALL

Gators' Polite moves on from 'terrible' combine

Weight, hamstring cited in subpar effort

By **MATT BAKER**
TAMPA BAY TIMES

GAINESVILLE — Former Florida edge rusher Jachai Polite described his performance at last month's NFL scouting combine the same way many draft pundits did.

Terrible.

The all-SEC talent arrived in Indianapolis as a projected top-20 NFL draft pick and left as someone who might slip into the third round. Polite was slower than expected. Heavier, too. He tweaked his hamstring, bombed his news conference and struggled through his conversations with NFL personnel.

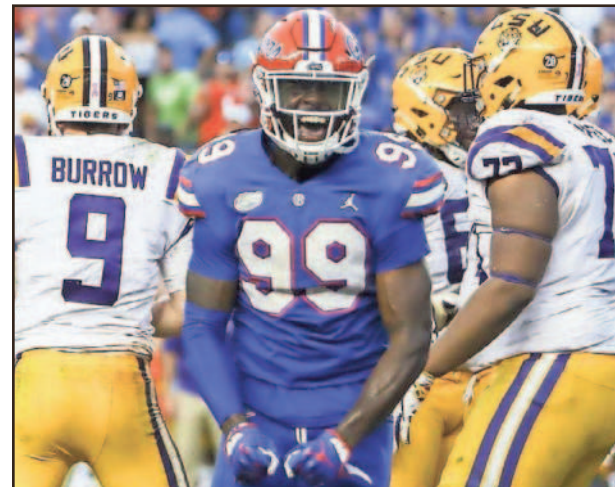

TAMPA BAY TIMES PHOTO

Florida defensive lineman Jachai Polite gained weight before the NFL combine in order to match the bigger players in the NFL, but his speed suffered. He also had a hamstring injury.

So when representatives from all 32 NFL teams gathered inside the Gators' Indoor

Practice Facility for Wednesday's pro day, no

GATORS | 3

Florida Lottery

www.flalottery.com

■ PICK 2

Mar. 27N	7-6
Mar. 27D	1-9
Mar. 26N	1-9
Mar. 26D	5-7
Mar. 25N	8-9
Mar. 25D	8-4
D-Day, N-Night	

■ PICK 3

Mar. 27N	5-9-4
Mar. 27D	8-6-6
Mar. 26N	2-8-3
Mar. 26D	3-6-3
Mar. 25N	2-6-6
Mar. 25D	3-6-8
D-Day, N-Night	

■ PICK 4

Mar. 27N	0-1-8-4
Mar. 27D	9-2-4-7
Mar. 26N	3-9-1-6
Mar. 26D	5-9-6-2
Mar. 25N	8-4-5-7
Mar. 25D	4-1-7-2
D-Day, N-Night	

■ PICK 5

Mar. 27N	6-3-7-6-2
Mar. 27D	6-1-1-3-0
Mar. 26N	1-7-2-8-1
Mar. 26D	8-8-5-1-3
Mar. 25N	4-7-0-0-5
Mar. 25D	7-0-5-8-5
D-Day, N-Night	

■ FANTASY 5

Mar. 27	Late
Mar. 22	6-7-16-17-25
Mar. 25	10-21-27-31-36

PAYOFF FOR MAR. 26

0 5-digit winners	\$—
334 4-digit winners	\$555
9,215 3-digit winners	\$13.50

■ CASH FOR LIFE

Mar. 25	17-25-33-47-51
Cash Ball	4

...

Mar. 21	15-21-27-31-52
Cash Ball	4

PAYOFF FOR MAR. 25

0 5-5 CB	\$1,000/Day
0 5-5	\$1,000/Week
4 4-5 CB	\$2,500
14 4-5	\$500

■ JACKPOT TRIPLE PLAY

Mar. 26	4-7-17-30-33-43
Mar. 22	6-7-11-20-37-44
Mar. 19	5-6-8-10-22-27

PAYOFF FOR MAR. 26

0 6-of-6	\$500,000
36 5-of-6	\$499.50
1,964 4-of-6	\$22.00
33,023 3-of-6	\$1

ESTIMATED JACKPOT

\$550,000

■ LOTTO

Mar. 27	Late
Mar. 23	2-21-23-25-33-34
Mar. 20	11-29-30-37-45-53

PAYOFF FOR MAR. 23

0 6-digit winners	\$2 million
15 5-digit winners	\$5,121
1,005 4-digit winners	\$68.50

ESTIMATED JACKPOT

\$2.5 million

■ POWERBALL

Mar. 27	Late
Powerball	Late

...

Mar. 23	24-25-52-60-66
Powerball	5

PAYOFF FOR MAR. 23

0 5-5 + PB	\$625 million
1 5-5	\$1 million
10 4-5 + PB	\$50,000
159 4-5	\$100

ESTIMATED JACKPOT

\$750 million

■ MEGA MILLIONS

Mar. 26	4-14-22-43-58
Mega Ball	9

...

Mar. 22	7-36-58-60-62
Mega Ball	10

PAYOFF FOR MAR. 26

0 5 of 5 + MB	\$50 million
0 5 of 5	\$1 million
14 of 5 + MB	\$10,000
19 4 of 5	\$500

ESTIMATED JACKPOT

\$75 million

HOW TO ...

• **Submit a story idea:** Email sports@sun-herald.com or call 941-206-1175. Must contain name, address and number.

• **Report a high school result:** Call 877-818-6204 or 941-206-1175.

• **To report an error:** Call the sports department at 941-206-1175 or email sports@sun-herald.com.

CONTACT US

Benjamin Baugh • Editor
benjamin.baugh@yoursun.com
or 941-206-1175
Jacob Hoag • Staff writer
jacob.hoag@yoursun.com
or 941-206-1122
Email: sports@sun-herald.com
Fax: 941-629-2085

■ MEN'S GOLF

Woods wins opening round of Match Play

Puts away Aaron Wise in return to format for first time since 2013

By **DOUG FERGUSON**
AP GOLF WRITER

AUSTIN, Texas — Tiger Woods made a successful return to the Dell Technologies Match Play with a victory.

Jordan Spieth found some success with a tie.

The most unpredictable tournament in golf began Wednesday with only a few surprises as only four of the top 16 seeds in group play failed to win their opening match at Austin Country Club.

Woods, a three-time winner of this World Golf Championships, had not played since losing in the opening round in 2013. He had a wild time with Aaron Wise until putting him away on the 17th hole.

“The way we were playing today, we’re very thankful it’s not stroke play,” Woods said with a laugh.

Wise gave away the opening two holes with a double bogey and a bogey. Woods went from 2 up to 1 down around the turn, and then he regained control when

Wise missed too many short par putts. Woods closed him out, 3 and 1, when Wise three-putted the par-3 17th.

But it was tough on everyone. A sturdy wind through the trees and valleys, along with some pins set along the mounds on the putting surfaces, made mistakes costly.

Justin Thomas at No. 5 was the only player from the top 10 seeds to lose, falling behind to Lucas Bjerregaard of Denmark, who never gave him much of a chance to get back in the match. It ended on the 16th, when Thomas hit what he thought was a perfect wedge only to see it carom off the flag stick and into the rough.

There were quick shifts in momentum, and a few big rallies at the end.

One of those belonged to Spieth, and it was badly needed. Spieth, the No. 4 seed in this event last year, is now at No. 28. He has not finished better than a tie for 35th in his six tournaments this year, alarming as the Masters



AP PHOTO

Tiger Woods hits his drive from the eighth tee during round-robin play at the Dell Match Play Championship golf tournament, Wednesday, in Austin, Texas.

nears.

And he was 3 down after just six holes to Billy Horschel.

Spieth squared the match with five holes to play when it seemingly fell apart with a tee shot along the banks of the Colorado River that he chopped out into the bunker left by a bird. He lost that hole. And then he turned a chance to tie the match into another loss of hole when he three-putted from about

20 feet on the 15th.

Horschel helped the cause by missing a 3-foot par putt on the 16th that would have kept him 2 up with two to play. Spieth took it from there. He made a 6-foot birdie to match Horschel and send it to the 18th, and he lofted a wedge to 2 feet for birdie to win the 18th.

It was only worth a half-point from a match he never led, and it’s just one out of three matches in group play.

“To birdie the last two holes is really big for me right now as I’m looking to gain confidence under pressure and kind of test some of the stuff I’ve been working on,” Spieth said. “It feels like you’re battling to try to win a golf tournament on a Saturday or Sunday toward the end of these matches. So it was really cool to hit some clutch shots and pull off a tie there 2 down and three to go.”

■ NHL

Couturier’s late goals lift Philadelphia

PHILADELPHIA (AP) — Sean Couturier scored in regulation and provided the only goal in a shootout as the Philadelphia Flyers beat the Toronto Maple Leafs 5-4 Wednesday night.

Radko Gudas, Travis Konecny and Ryan Hartman also scored for Philadelphia, which remained mathematically alive for a playoff berth. The Flyers moved within eight points of idle Montreal for the final

playoff spot with five games remaining.

Auston Matthews, Connor Brown, Nazem Kadri and William Nylander scored for Toronto.

After the first four Flyers missed in the shootout, Couturier deked to his forehand and beat Frederik Andersen. Carter Hart secured Philadelphia’s third win the last eight games when he stopped Nylander’s attempt.

It looked as if the Flyers had the game won in overtime when Travis Sanheim poked the puck over the goal line 2:34 into the extra period. But the officials disallowed the goal because they said the whistle had blown to stop play, even though Andersen never appeared to have control.

Nylander evened it at 4 with 8:27 left in the third when his turnaround shot from the slot, following a turnover by Shayne

Gostisbehere, went high over Hart.

Hartman had put Philadelphia ahead 4-3 with 11 minutes left in regulation. He took a pass from Scott Laughton from behind the net and scored with a shot between Andersen’s legs.

Matthews tied it at 3 by following his own miss and converting from a sharp angle 1:43 into the third.

The Flyers took a 3-2 lead with second-period

goals from Konecny, Gudas and Couturier.

Konecny’s wrist shot on the break whizzed over Andersen’s left shoulder 3:39 into the period, pulling Philadelphia within 2-1.

Gudas evened the score 3:36 later when his long wrist shot got past a screened Andersen. Couturier netted his 32nd of the season on a deflection of a shot by Sanheim with 4:14 left in the period.

SPORTS ON TV

COLLEGE BASEBALL

7 p.m.

ESPN — LSU at Mississippi St. SEC — Georgia at Kentucky

MEN'S COLLEGE BASKETBALL

7 p.m.

CBS — NCAA Tournament: Gonzaga vs. Florida State, regional semifinal
CBSSN — Division II Tournament: Teams TBD, semifinal

7:15 p.m.

TBS — NCAA Tournament: Tennessee vs. Purdue, regional semifinal

9:30 p.m.

CBS — NCAA Tournament: Michigan vs. Texas Tech, regional semifinal
CBSSN — Division II Tournament

9:45 p.m.

TBS — NCAA Tournament: Virginia vs. Oregon, regional semifinal

COLLEGE LACROSSE

8 p.m.

BTN — Penn St. at Northwestern

GOLF

5:30 a.m.

GOLF — European Tour Golf: Hero Indian Open, first round, New Delhi

10:30 a.m.

GOLF — PGA Tour: Corales Puntacana Resort & Club Championship, first round, Dominican Republic

2 p.m.

GOLF — PGA Tour Golf: WGC-Dell Technologies Match Play, day 2 round-robin, Austin, Texas

9 p.m.

GOLF — LPGA Tour Golf: Kia Classic, first round, Carlsbad, Calif.

MLB

1 p.m.

ESPN — Baltimore at NY Yankees

4 p.m.

ESPN — Arizona at LA Dodgers

7 p.m.

ESPN — Boston at Seattle

NBA

8 p.m.

NBA — Denver at Houston

NHL

7 p.m.

NHL — Montréal at Columbus

TENNIS

1 p.m.

ESPN2 — Miami Open: Men’s and Women’s Quarterfinals

7 p.m.

ESPN2 — Miami Open: Men’s and Women’s Quarterfinals

■ LIGHTNING

Cirelli adding scoring touch to compliment his defensive focus

Tampa Bay rookie earning respect as two-way center

By **DIANA NEARHOS**
TAMPA BAY TIMES

TAMPA — Derek Lalonde, still in his skates after a recent practice, makes his way to the dressing room, laptop in hand.

The Lightning assistant coach searches for Anthony Cirelli, but can’t find him.

Lalonde returns later and the two sit down at Cirelli’s stall, the latter without even removing his pants, shin pads or skates, to review video clips selected by Lalonde. They look at Cirelli’s recent play, offensively and defensively, and other clips to prepare for upcoming opponents.

“He’s always hounding for video,” Lalonde said. “There’s days I don’t have video for him and he’s literally down on me.”

Coaches and players alike have a lot to say about Cirelli, but they universally compliment his work ethic. Tampa Bay’s Jon Cooper he has the potential to be another Patrice Bergeron, one of only two players to be a four-time winner of the Selke Trophy as the game’s best two-way forward.

If Cirelli rises to that level, it’ll be because of his work ethic. Lalonde

didn’t find Cirelli the first time because he was still on the ice.

Bet on Cirelli being one of the last players off the ice, often with Yann Gourde and Mathieu Joseph. The trio enters the room with a burst of energy that feels like it must come from a bigger group.

“He never cheats you on effort,” Cooper has repeated about Cirelli this season more times than you have fingers to count on.

That effort pays off defensively. Cirelli, 391 days into his NHL career, has quickly made a name for himself as a defensive center.

“He’s going to find his scoring touch,” Alex Killorn said after Cirelli assisted his short-handed goal Saturday. “To be that good defensively this young in the league is something that’s really rare.”

That scoring touch is starting to come. Cirelli scored the winner in Monday’s comeback against the Bruins, ripping a one-timer over Tuukka Rask’s glove into the top right corner of the net. Not an easy goal, and definitely a timely one.

The coaches have worked with Cirelli on



TAMPA BAY TIMES PHOTO

Tampa Bay Lightning center Anthony Cirelli tips a shot to score against Kings center Adrian Kempe (9) and goaltender Jack Campbell in a Feb. 25 game.

offensive confidence. The focus of the most recent video work has centered on developing Cirelli’s offensive game.

“It seemed like he was content with puck possession,” Lalonde said. “He was content with chances. Now it’s another level: finishing, making plays.”

Lalonde wants Cirelli to have more poise with the puck and work on handling the puck in tight places. The rookie has made strides in that respect.

Although Cirelli played 18 regular-season and 17 playoff games last year, he’s still a rookie.

The NHL says a season doesn’t count at fewer than 20 regular-season games. He’s young in age (21) and in terms of seasons played, but his play belies his inexperience.

“It was great to get that taste,” he said. “Just knowing what to expect and everyday life, coming to the rink, practices, obviously the games and the intensity of games, seeing how good everybody is up here.”

As for Cooper’s comparison to Bergeron, it could end up being a meaningful analogy even though Bergeron did draw attention from scouts at a young age.

SunCoast Sports Now

When news breaks, you can find it at www.yoursun.com.

Like us and share our photos on Facebook:

[facebook.com/SunPreps](https://www.facebook.com/SunPreps)

Follow us on Twitter

for live updates and breaking news:

@Sun_Preps



■ HIGH SCHOOL BOYS BASKETBALL

Host of local players selected to all-star games

Prep basketball season extended as eight players will play in SFABC games this weekend

By **JACOB HOAG**
SPORTS WRITER

Heartbreaking losses ended many players' seasons this year and brought the end to some careers. But the high school basketball season gets extended for 12 local athletes who will play in multiple all-star games over the next two weeks.

Charlotte High forward Ahmad Johnson will play in Saturday's SFABC vs. Dade/Broward All-Star game put on by the South Florida Association of Basketball Coaches. In addition, Sunday's SFABC North vs. South game will feature seven kids from Port Charlotte, Lemon Bay, Charlotte and Community Christian.

In addition to this weekend's games, three

North Port players — Eric Baker, Mitch Tossi and Albert Iribarren — were selected to compete alongside Venice player Chason Rockymore in the Manatee vs. Sarasota All-Star game on April 3 at Lakewood Ranch High School.

Johnson had a stellar season with the Tarpons and was the heartbeat of the offense, averaging 21.7 points and 7.3 rebounds per game as a senior to help lead Charlotte to a 22-8 record.

"I feel honored and excited to be able to play once more," said Johnson, who also played in Florida Athletic Coaches Association All-Star game last week.

"They're more laid back because most of us aren't

used to playing with each other so we can try to do some dunks that we probably wouldn't try in a real game and just try to have as much fun as possible."

Johnson's game will tip-off at 6 p.m. at Bishop Verot High School and his squad will be coached by Lehigh's Greg Coleman.

The biggest group will be playing in the Sunday game that pits players from the local area against players as far as Naples.

Making the roster were Port Charlotte's Alex Romero, Shemar Fleurissant, Brandon Gainey and Tyler Perry; Lemon Bay's Gunyr Morrill, Charlotte's Makai Reaves and Community Christian's Sam Battle.

"When I heard I was

in it I was pretty excited until I realized three of my four other starters was going to play with me. Then I was really looking more forward to the event," Romero said. "It should be a lot of fun. I feel like I worked really hard all three years being at Port Charlotte and things are starting to pay off, so not too much more I can ask for."

It's a unique scenario for the Pirate players, who also get the luxury of having coach Kip Rhoten at their bench once more. Rhoten led the Pirates to a 26-2 record and a Regional Finals berth in his second season as head coach.

So, minus one starter, the Pirate gang is back together and will most likely get some time as

a unit. After a tough loss to Lehigh in the playoffs, that's something Romero is very grateful for.

"It means more than anything to me to get on the court with them one more time," Romero said. "Of course I wish Rondell (Adderly) could play too. Ending my high school career with a one-point loss was tough, so getting another chance with my guys is great."

Rounding out the group is Morrill, Reaves and Battle. Battle was a do-it-all forward who averaged 15 points, 8.5 rebounds, and three steals a game as a senior. Reaves made the game-winning free throws to clinch the district title and averaged 12.2 points per game. Morrill played tough

offensively and defensively as the Mantas' point guard. Being selected for the game was a big honor for the senior.

"It means you meant the most to your team on and off the court to improve your team and yourself everyday," Morrill said. "I thought my season was good just some days shots didn't fall, but overall was a good season and it was fun doing what I do and winning games. Wish I could play another year with the same guys."

The North/South game will tip off at 1 p.m. on Sunday, also at Bishop Verot.

Email Jacob Hoag at jacob.hoag@yoursun.com and follow him on Twitter @ByJacobHoag.

SPORTS ROUNDUP

BASEBALL

Venice 15, Hinsdale Central 5

The Venice baseball team has now won its first two games of the IMG National Classic. The four-day tournament features 16 high school teams from around the country at IMG Academy in Bradenton.

The Indians dispatched Hinsdale Central High, 15-5, in their first game of the tournament on Tuesday and kept the offense rolling into Wednesday, using a six-run fifth inning to beat Florida Christian, 8-2.

Venice's offense churned out 11 hits, with multi-hit days from Mac Guscette, Michael Robertson, Kevin Dubrule and Reegan Jackowiak.

After allowing the first

five batters of the game to reach base and two runs to score, Danny Rodriguez settled in to pitch 5 2/3 of scoreless baseball. He struck out six batters and let only two more batters reach base from that point forward.

Venice will play Flanagan High School (Pembroke Pines) today at 4 p.m. with a trip to the tournament championship game on the line.

SOFTBALL

Lemon Bay 5, DeSoto 2

Early runs helped the Lady Mantas (6-4) earn a win on the road against DeSoto on Tuesday.

Lemon Bay got things started in the first inning when an error scored one run.

The errors continued in the first. A fielding error later in the inning

scored Karlie Sweiderk and Destiny Ashcraft to make it 3-0.

Lemon Bay added two in the second. One came off a sacrifice-groundout from Christain Chandler and a passed ball enabled Leanna Kelly to score from third.

DeSoto's runs came off an RBI-single from Ally Bordner in the third and an error, scoring Desarae Omar.

Ella Kraszewski was credited with the victory for Lemon Bay. She allowed seven hits and two runs over seven innings, striking out 11 and walking one.

Port Charlotte 15, Cypress Lake 0

Seaira Yiengst didn't allow a single run against Cypress Lake, throwing a complete game shutout and leading Port Charlotte to victory on Tuesday.

Port Charlotte secured

the victory thanks to eight runs in the second inning. The offensive firepower by Port Charlotte was led by Yiengst, Madison Boyette, Emma Jurisko and Ali Eugenius, all sending runners across the plate with RBIs in the inning.

Yiengst was in the circle for Port Charlotte. She allowed two hits and zero runs over five innings, striking out nine and walking one.

Port Charlotte (5-3) tallied 12 hits in the game.

Lakewood Ranch 6, Charlotte 0

Playing the top-ranked team in Florida, fifth nationally, Charlotte couldn't find much at the plate in a shutout loss.

Lakewood Ranch scored a run in the first, two in the third and three in the fourth to earn the victory.

Kassidy Hopper got the lone hit for the Lady Tarpons, who fall to 9-2 on the year.

TENNIS

Southeast 5, Venice Girls 2

The Lady Indians

dropped a match against undefeated Southeast on Wednesday to fall to 7-2 on the year.

Winning in singles was Jia Johnson 4-6, 7-5, 10-4 and Nikki Kulcsar and Katelyn Houston won in doubles 8-5.

PREP SPORTS CALENDAR

TODAY

Baseball

Venice in IMG Classic at 4 p.m.

Port Charlotte vs. Manatee, 7 p.m.

North Port vs. DeSoto, 7 p.m.

Boys Weightlifting Regionals

Charlotte, Venice, North Port, Port Charlotte at Charlotte, Noon

Softball

Venice vs. Sarasota, 7 p.m.

Desoto at Imagine School, 7 p.m.

Charlotte vs. Lely, 7 p.m.

Tennis

Venice Boys and Girls at Bishop Verot, 3 p.m.

Charlotte Boys and Girls at Lemon Bay, 3 p.m.

Track and Field

Venice, North Port at Florida Relays in Gainesville

DeSoto at Lake Placid, 3 p.m.

Boys Volleyball

Venice at Tohopekaliga, 5 p.m.

GATORS

FROM PAGE 1

one had more to gain — or lose — than Polite.

"I had to prove that I could come out here and compete," Polite said, "because it wasn't that good of a combine for me, which we all know."

Polite owned up to that not-so-good combine Wednesday and addressed its ugly details head on.

After being listed at 242 pounds during his junior season, the 6-foot-2 Daytona Beach native was up to 258 at the combine.

"I just wanted to get my weight up, knowing that the next level, they're bigger,

stronger, faster," Polite said.

But Polite wasn't used to running at that size yet. The extra weight cost him some of his explosiveness and speed.

That showed up in one of the few drills he attacked at the combine: the 40-yard dash.

His time (4.84 seconds) was the second slowest at his position, ahead of Oregon's Jalen Jelks. Pro Football Reference lists 191 defensive ends/outside linebackers/edge rushers under 260 pounds who ran the 40 over the last seven combines. Only 29 were slower than Polite.

Polite attributed some of that subpar result to the right hamstring injury he suffered a-week-and-a-half before the

combine while training at ASPI in Tampa.

The poor interviews, both at the podium in front of reporters and in private rooms with NFL teams?

Polite said he didn't prepare well enough and was a little intimidated by the setting.

He took criticism too personally, answered questions too briefly and didn't act like himself.

"I just wasn't ready at all," Polite said. "I just wasn't ready mentally."

Not being ready for a multi-million-dollar job interview is a major problem, even for an elite pass rusher who tied UF's single-season record with six forced fumbles and ranked third in the

SEC with 17 1/2 tackles for a loss.

That's why Wednesday was so crucial for Polite. It was his biggest opportunity to correct his public perception.

"He knew he had to have a good day so that the attention would go back to his performance on the field more than a 40 time at a combine," UF coach Dan Mullen said.

It was hard to gauge just how good his day was, but he showed signs of growth.

Polite weighed in at 254 pounds — about halfway between his combine measurement and ideal weight.

He tried to improve on his 40 but tweaked his hamstring again after his first and only attempt (which barely

cracked 5 seconds).

A trainer wrapped it up, and Polite was able to participate in almost all of his position drills.

Most importantly, he was ready for the questions about his struggles at the combine. He owned his mistakes and didn't make excuses.

It might be too late to keep Polite in the first round, but it's better than never.

"In my head I feel like I'm still there," Polite said.

"Where they pick me, I don't know. But I believe in myself, first and foremost. Whoever gets me, whoever's taking a chance from my terrible interviews and combine, they're going to get a great player."

RAYS

FROM PAGE 1

Last year was unlike most because the Red Sox had one of the best starts in years, going 17-2. But they were also remarkably consistent throughout the season, losing more than two straight games just once, and that didn't happen until the Rays swept them in late August. The Yankees opened the season 9-9, showing a strong start isn't necessary to long-term success, but then went 23-5 over their next 28 games and were 20 games over .500 by June 5.

"It's something, in this division especially, it's hard to have those tough stretches because you can lose ground on those two (teams), the

Yankees and the Red Sox," centerfielder Kevin Kiermaier said.

"The best teams in the game are the most consistent ones where they're rattling off six or seven-game win streaks all the time but they're avoiding those rough stretches where they are 2-11."

The Rays' early slate conceivably gets easier after Houston and Colorado, as their road trip to San Francisco, Chicago and Toronto begins a stretch on which just six of their next 28 games are against teams that had winning record last season.

"When we hop on that plane (for the first road trip), we want to be feeling good about ourselves when we head out to San Fran. So, for us to get off to a good start, its going to be huge," Kiermaier said.



TAMPA BAY TIMES PHOTO

"The best teams in the game are the most consistent ones," said Tampa Bay Rays center fielder Kevin Kiermaier (above).

MLB

THE NEW MONEY BALL

The game's best player is getting paid like it. Mike Trout's contract – over \$400 million in total value – is the highest in Major League history. The deal exceeds the 13-year, \$330 million contract Bryce Harper signed with the Phillies earlier this month and is the third to set a record this offseason. Manny Machado signed a 10-year, \$300 million deal with the Padres in February. Before last month, there was one for \$300 million – Giancarlo Stanton's 13-year, \$325 million extension signed in November 2014.



Bryce Harper, Phillies, Age 26, 7 years

AVG	HR	RBI	OPS	WAR
.279	184	521	.900	27.4

Mike Trout, Angels, Age 27, 8 years

AVG	HR	RBI	OPS	WAR
.307	240	648	.990	64.2

Manny Machado, Padres, Age 26, 7 years

AVG	HR	RBI	OPS	WAR
.282	175	513	.822	33.8

CAREER STATISTICS

LARGEST MLB CONTRACTS

■ Signed this offseason

Mike Trout, Angels: 12 years, (2019-30)*	\$426.5 million
Bryce Harper, Phillies: 13 years, (2019-31)	\$330 million
Giancarlo Stanton, Marlins: 13 years, (2015-27)	\$325 million
Manny Machado, Padres: 10 years, (2019-28)	\$300 million
Alex Rodriguez, Yankees: 10 years, (2008-17)	\$275 million
Nolan Arenado, Rockies: 8 years, (2019-26)	\$260 million
Alex Rodriguez, Rangers: 10 years, (2001-10)	\$252 million
Miguel Cabrera, Tigers: 8 years, (2016-23)	\$248 million
Robinson Canó, Mariners: 10 years, (2014-23)	\$240 million
Albert Pujols, Angels: 10 years, (2012-21)	\$240 million

*For the full 12-year extension. Trout was under contract through 2020 for \$66.5 million. In total, he will earn \$426.5 million over 12 years.

Graphic by JAKE O'CONNELL

FRESH FIELD GENERALS

Six teams changed managers this offseason and hope they've chosen the right guy to lead their clubs.

 <p>Brad Ausmus Los Angeles Angels Former Tiger manager replaces Mike Scioscia who held the job since 2000; went just 314-332 with Detroit; Angels haven't been to the playoffs since 2014 but he will have a guy named Mike Trout around to help out</p>	 <p>Rocco Baldelli Minnesota Twins Seeking a fresh voice for their underachieving young players, Minnesota hired the 37-year-old – the youngest manager in the majors; a sought-after candidate who interviewed for four vacancies</p>	 <p>David Bell Cincinnati Reds Bell and his father, Reds front-office executive Buddy, become the fourth father-son duo to serve as major league managers; was San Francisco's vice president of player development last season</p>	 <p>Brandon Hyde Baltimore Orioles Takes over for Buck Showalter, who was fired after Baltimore finished 47-115; the 45-year-old worked as Chicago's bench coach last year under manager Joe Maddon; will seek to develop a team that shifted into rebuild mode last July</p>	 <p>Charlie Montoyo Toronto Blue Jays The 53-year-old, from Puerto Rico, spent three seasons as Rays third-base coach before becoming bench coach last year; responsible for the development of top prospect Vladimir Guerrero Jr.</p>	 <p>Chris Woodward Texas Rangers The Dodgers' third base coach inherits a team that went 67-95 and finished last in the AL West, with the focus turning to the development of younger players; Texas had its first consecutive losing seasons since 2005-08</p>
---	--	---	--	--	---

New era: No players left from 20th century

By BEN WALKER
AP BASEBALL WRITER

Four-man outfield. High-tech anti-spying rules. A starting pitcher facing just one batter in a playoff game.

But beyond all the shifts, analytics and social media outreach, here's the best way to tell Major League Baseball has zoomed into a new era: There's not a single active player left from the 20th century.

Not one. Adrian Beltre and Bartolo Colon were the last, the Elias Sports Bureau said. And with all 30 teams set to play Thursday — from Bryce Harper's home debut at Citizens Bank Park to Mookie Betts and the champion Boston Red Sox visiting Seattle — this year MLB becomes the first of the four major sports without someone still around who played in the 1900s.

The last time that was true in the big leagues? Back before even the World Series existed.

Already this season, the great Ichiro Suzuki has retired, done at 45

after two hitless games last week as the Seattle Mariners swept Oakland at the Tokyo Dome.

"I really wanted to play until I was 50, but I couldn't do it," he said.

Yankees lefty CC Sabathia says it's his last year, and so does Giants manager Bruce Bochy.

Vladimir Guerrero Jr., Fernando Tatis Jr. and Eloy Jimenez lead a strong rookie crop of boppers who might stick around for a while.

Will they be the next Mike Trout or Joe Mauer, or the future Manny Machado or Chase Utley? We'll see over the years.

After a long winter of waiting, it's time for everyone to play ball.

"Opening day, since I was a kid, I feel like it's a celebration of our sport, so it's something I always look forward to," Yankees manager Aaron Boone said.

A look at the lineups going into Thursday:

MARQUEE MATCHUPS

Jacob deGrom, fresh off a big contract boost from the New York Mets, starts

against Washington ace Max Scherzer at Nationals Park. DeGrom earned his first Cy Young Award last season, and three-time winner Scherzer finished second. It's a similar duel at Tropicana Field — AL Cy Young winner Blake Snell of the Rays faces runner-up Justin Verlander and the Astros.

DANDY DEBUTS

Harper takes his first swings since signing a \$330 million deal with the Phillies (that was a record until Trout got \$426.5 million from the Angels soon after). Harper has five career home runs on opening day, tied with Albert Pujols and Ian Kinsler for most among active players, and will take on Julio Teheran and the NL East champion Braves. Harper is 18 for 50 (.450) with a personal-high eight homers against the Atlanta right-hander.

Machado starts up with San Diego, Paul Goldschmidt is with St. Louis, Robinson Cano got traded to the Mets, Nelson Cruz swings for Minnesota and the

excitable Yasiel Puig is in Cincinnati.

Josh Donaldson joined the Braves and is expected to be in action this weekend — it'll be Atlanta vs. Philadelphia in the first Sunday Night Baseball matchup on ESPN, with those games starting an hour earlier this season.

EXTEND THEIR SUCCESS

Chris Sale, who struck out Machado to end the World Series and seal Boston's fourth crown in 15 seasons, starts the opener for the 108-win Red Sox. Sale, Trout, Verlander, Goldschmidt and Rockies third baseman Nolan Arenado were among the stars whose teams locked them with rich, long-term deals.

But not every big name got a big contract — All-Star closer Craig Kimbrel and former Cy Young winner Dallas Keuchel were free agents all winter and went into opening day without jobs.

OUCH!

Cleveland shortstop

Francisco Lindor sprained an ankle while recovering from a strained calf and will miss opening day. Dodgers ace Clayton Kershaw and Yankees starter Luis Severino are out, too. Astros star Carlos Correa, unlikely World Series MVP Steve Pearce and Reds sparkplug Scooter Gennett are ailing.

Angels two-way sensation Shohei Ohtani, the AL Rookie of the Year, won't pitch this season while returning from Tommy John surgery but will hit. Yankees shortstop Didi Gregorius is expected back in midseason.

PARK IT HERE

The Arizona Diamondbacks have converted their field from grass to artificial turf, joining Toronto and Tampa Bay as teams playing on synthetic surfaces.

The gaudy and gargantuan Home Run Sculpture at Marlins Park is gone. Well, just not inside the park anymore. It's outside in a plaza.

Overall, MLB attendance has dropped for

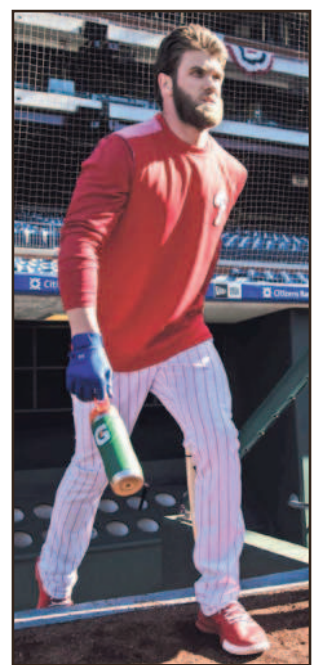

AP PHOTO

Philadelphia Phillies right fielder Bryce Harper has five home runs on opening day, tied for the most with Ian Kinsler and Albert Pujols.

three straight seasons and last year the average fell below 30,000 for the first time since 2003.

"We're a little down off where we were last year, but we're optimistic that things are going to pick up," Commissioner Rob Manfred said.

SCOREBOARD

PRO BASEBALL

MLB
All times Eastern
REGULAR-SEASON SCHEDULE
AMERICAN LEAGUE
Today's Games
Baltimore (Cashner 0-0) at N.Y. Yankees (Tanaka 0-0), 1:05 p.m.
Detroit (Zimmermann 0-0) at Toronto (Stroman 0-0), 3:37 p.m.
Houston (Verlander 0-0) at Tampa Bay (Snell 0-0), 4:00 p.m.
Chicago Cubs (Lester 0-0) at Texas (Minor 0-0), 4:05 p.m.
L.A. Angels (Cahill 0-0) at Oakland (Fiers 0-1), 4:07 p.m.
Cleveland (Kluber 0-0) at Minnesota (Berrios 0-0), 4:10 p.m.
Chicago White Sox (Rodon 0-0) at Kansas City (Keller 0-0), 4:15 p.m.
Boston (Sale 0-0) at Seattle (Gonzales 1-0), 7:10 p.m.
Friday's Games
Detroit at Toronto, 7:07 p.m.
Houston at Tampa Bay, 7:10 p.m.
L.A. Angels at Oakland, 10:07 p.m.
Boston at Seattle, 10:10 p.m.

NATIONAL LEAGUE
Today's Games
N.Y. Mets (deGrom 0-0) at Washington (Scherzer 0-0), 1:05 p.m.
St. Louis (Mikolas 0-0) at Milwaukee (Chacin 0-0), 2:10 p.m.
Atlanta (Teheran 0-0) at Philadelphia (Nola 0-0), 3:05 p.m.
Chicago Cubs (Lester 0-0) at Texas (Minor 0-0), 4:05 p.m.
Arizona (Greinke 0-0) at L.A. Dodgers (Ryu 0-0), 4:10 p.m.
Colorado (Freeland 0-0) at Miami (Urena 0-0), 4:10 p.m.
Pittsburgh (Taillon 0-0) at Cincinnati (Castillo 0-0), 4:10 p.m.
San Francisco (Bumgarner 0-0) at San Diego (Lauer 0-0), 4:10 p.m.
Friday's Games
Colorado at Miami, 7:10 p.m.
St. Louis at Milwaukee, 8:10 p.m.
Arizona at L.A. Dodgers, 10:10 p.m.
San Francisco at San Diego, 10:10 p.m.

PRO BASKETBALL

NBA
All times Eastern
EASTERN CONFERENCE

	W	L	PCT	GB
y-Milwaukee	56	19	.747	—
x-Toronto	52	23	.693	4
x-Philadelphia	47	27	.635	8½
x-Indiana	45	29	.608	10½
Boston	44	31	.587	12
Brooklyn	38	37	.507	18
Detroit	37	37	.500	18½
Orlando	37	38	.493	19
Miami	36	38	.486	19½
Charlotte	35	39	.473	20½
Washington	30	45	.400	26
Atlanta	27	48	.360	29
Chicago	21	54	.280	35
Cleveland	19	56	.253	37
New York	14	60	.189	41½

WESTERN CONFERENCE

	W	L	PCT	GB
x-Denver	50	23	.685	—
x-Golden State	50	23	.685	—
x-Portland	46	27	.630	4
x-Houston	47	28	.627	4
x-L.A. Clippers	45	30	.600	6
Oklahoma City	44	30	.595	6½
San Antonio	43	31	.581	7½
Sacramento	37	37	.500	13½
L.A. Lakers	33	41	.446	17½
Minnesota	33	41	.446	17½
New Orleans	31	45	.408	20½
Memphis	30	44	.405	20½
Dallas	29	45	.392	21½
Phoenix	17	58	.227	34

x-clinched playoff spot; y-clinched division

Tuesday's Games
Boston 116, Cleveland 106
Charlotte 125, San Antonio 116, OT
Orlando 104, Miami 99
Toronto 112, Chicago 103
Atlanta 130, New Orleans 120
L.A. Clippers 122, Minnesota 111
Milwaukee 108, Houston 94
Sacramento 125, Dallas 121
Denver 95, Detroit 92
L.A. Lakers 124, Washington 106
Wednesday's Games
Golden State at Memphis, late
Indiana at Oklahoma City, late
Portland at Chicago, late
Washington at Phoenix, late
L.A. Lakers at Utah, late
Today's Games
Brooklyn at Philadelphia, 7 p.m.
Orlando at Detroit, 7 p.m.
Dallas at Miami, 7:30 p.m.
Toronto at New York, 7:30 p.m.
Denver at Houston, 8 p.m.
L.A. Clippers at Milwaukee, 8 p.m.
Sacramento at New Orleans, 8 p.m.
Cleveland at San Antonio, 8:30 p.m.
Friday's Games
Indiana at Boston, 7 p.m.
Portland at Atlanta, 7:30 p.m.
Denver at Oklahoma City, 8 p.m.
Golden State at Minnesota, 8 p.m.
Washington at Utah, 9 p.m.
Charlotte at L.A. Lakers, 10:30 p.m.

ODDS

PREGAME.COM LINE MAJOR LEAGUE BASEBALL
Today
National League
FAVORITE

LINE	UNDERDOG	LINE
at Washington	-130	New York +120
at Milwaukee	-114	St. Louis +104
at Philadelphia	-187	Atlanta +172
at Cincinnati	-117	Pittsburgh +107
at L.A. Dodgers	-155	Arizona +145
at San Diego	-105	San Francisco +105
Colorado	-145	at Miami +135

American League

at Kansas City	-108	Chicago -102
at New York	-372	Baltimore +342
at Toronto	-140	Detroit +130
Houston	-132	at Tampa Bay +122
at Oakland	-115	L.A. Angels +105
Cleveland	-112	at Minnesota +102
Boston	-197	at Seattle +182

Interleague

Chi. Cubs	-130	at Texas +120
-----------	------	---------------

National Basketball Association
Today
FAVORITE

LINE	O/U	UNDERDOG
at Philadelphia	Off	Off
at Detroit	3½	206½
Toronto	12	217
at Miami	7½	208½
at New Orleans	Off	Off
at Milwaukee	8½	232½
at Houston	5	218
at San Antonio	13	218

College Basketball
Today
FAVORITE

LINE	UNDERDOG
Tennessee	1½
Virginia	8½
Gonzaga	7½
Michigan	1½
at South Florida	4
at N.J. Tech	3
at La.-Monroe	8

Friday
Michigan State 6, LSU 7
Kentucky 3, Houston 5
North Carolina 5, Auburn 3
at Green Bay 6, CS Bakersfield 6

NATIONAL HOCKEY LEAGUE
Today
FAVORITE

LINE	UNDERDOG
at San Jose	-210
at Columbus	-153
at Carolina	-135
at Buffalo	-140

Florida -137 at Ottawa +127
at Winnipeg -149 N.Y. Islanders +139
Dallas -112 at Edmonton +102
at Vancouver -138 Los Angeles +128
Updated odds available at Pregame.com

TRANSACTIONS

BASEBALL
American League
BOSTON RED SOX — Assigned C Sandy Leon outright to Pawtucket (IL).
DETROIT TIGERS — Placed OF JaCoby Jones and RHP Drew VerHagen on the 10-day IL; Jones retroactive to Monday, VerHagen to Tuesday. Placed LHP Gregory Soto on the restricted list. Recalled OF Dustin Peterson from Toledo (IL).
LOS ANGELES ANGELS — Placed OF Justin Upton on the 10-day DL. Optioned RHP Jaime Barria to Salt Lake (PCL). Released LHP Dan Jennings. Selected the contract of OF Peter Bourjos from Salt Lake.
MINNESOTA TWINS — Selected the contract of RHP Ryne Harper. Optioned INF Ronald Torreyes to Rochester (IL). Placed RHPs Matt Magill, Addison Reed, LHP Gabriel Moya, and 3B Miguel Sanó on the 10-day IL.
OAKLAND ATHLETICS — Optioned RHP Ryan Dull to Las Vegas (PCL). Placed RHP Chris Bassitt and 1B Matt Olson on the 10-day IL. Named Lydia Tan managing director/real estate.
TORONTO BLUE JAYS — Placed OF Dalton Pompey on the 7-day IL, retroactive to Monday. Optioned RHP Sean Reid-Foley to Buffalo (IL).
National League
COLORADO ROCKIES — Selected the contract of 1B Mark Reynolds from Albuquerque (PCL).
MILWAUKEE BREWERS — Optioned RHP Jake Petricka to San Antonio (PCL).
ST. LOUIS CARDINALS — Assigned LHP Chasen Shreve outright to Memphis (PCL).
SAN DIEGO PADRES — Claimed OF Socrates Brito off waivers from the Arizona Diamondbacks. Placed OF Travis Jankowski on the 60-day IL.
SAN FRANCISCO GIANTS — Optioned LHPs Ty Blach and Williams Jerez to Sacramento (PCL). Reassigned OF Henry Ramos and INF Donovan Solano to minor league camp.
WASHINGTON NATIONALS — Selected the contract of INF Jake Noll. Placed RHP Koda Glover, INF Howie Kendrick and OF Michael A. Taylor on the 10-day IL, retroactive to March 25.

BASKETBALL
National Basketball Association
GOLDEN STATE WARRIORS — Suspended F Jordan Bell one game for conduct detrimental to the team.

FOOTBALL
National Football League
CINCINNATI BENGALS — Signed DE Kerry Wynn to a one-year contract.
DALLAS COWBOYS — Signed S George Iloka to a one-year contract.
TAMPA BAY BUCCANERS — Signed QB Blake Gabbert.

HOCKEY
National Hockey League
BOSTON BRUINS — Agreed to a 10-year partnership agreement with Providence (AHL).
CHICAGO BLACKHAWKS — Agreed to terms with D Carl Dahlstrom on a two-year contract extension.
DETROIT RED WINGS — Recalled F Martin Frk from Grand Rapids (AHL).
NASHVILLE PREDATORS — Signed D Dante Fabbro to a three-year, entry-level contract.

SOCCER
National Premier Soccer League
NEW YORK COSMOS — Re-signed G Kevin Tenjo, D Armando Guarnera and M Joey Sanchez.

COLLEGES
ALABAMA — Named Nate Oats men's basketball coach.
GEORGIA SOUTHERN — Named Anita Howard women's basketball coach.
GEORGIA STATE — Promoted assistant men's basketball coach Travis Williams to interim head coach.
TENNESSEE — Fired women's basketball coach Holly Warlick.
UNLV — Named T.J. Otzelberger men's basketball coach.

COLLEGE BASKETBALL

MEN'S BASKETBALL
All times Eastern
NCAA TOURNAMENT
EAST REGIONAL REGIONAL SEMIFINALS
Friday
At Capital One Arena, Washington
Michigan State (30-6) vs. LSU (28-6), 7:09 p.m.
Duke (31-5) vs. Virginia Tech (26-8), 9:39 p.m.
REGIONAL CHAMPIONSHIP
Sunday
Semifinal winners

SOUTH REGIONAL SECOND ROUND REGIONAL SEMIFINALS
Today
At KFC Yum! Center, Louisville, Ky.
Tennessee (31-5) vs. Purdue (25-9), 7:29 p.m.
Virginia (31-3) vs. Oregon (25-12), 9:57 p.m.
REGIONAL CHAMPIONSHIP
Saturday
Semifinal winners

MIDWEST REGIONAL SECOND ROUND REGIONAL SEMIFINALS
Friday
At The Sprint Center, Kansas City, Mo.
North Carolina (29-6) vs. Auburn (28-9), 7:29 p.m.
Kentucky (29-6) vs. Houston (33-3), 9:57 p.m.
REGIONAL CHAMPIONSHIP
Sunday, March 31
Semifinal winners

WEST REGIONAL SECOND ROUND REGIONAL SEMIFINALS
Today
At Honda Center, Anaheim, Calif.
Gonzaga (32-3) vs. Florida State (29-7), 7:09 p.m.
Michigan (30-6) vs. Texas Tech (28-6), 9:39 p.m.
REGIONAL CHAMPIONSHIP
Saturday
Semifinal winners

FINAL FOUR
At U.S. Bank Stadium, Minneapolis
NATIONAL SEMIFINALS
Saturday, April 6
East champion vs. West champion
South champion vs. Midwest champion
NATIONAL CHAMPIONSHIP
Monday, April 8
Semifinal winners

NATIONAL INVITATION TOURNAMENT
All times Eastern
QUARTERFINALS
Tuesday
Wichita State 73, Indiana 63
TCU 71, Creighton 58
Wednesday
Lipscomb (27-7) at N.C. State (24-11), late
Colorado (23-12) at Texas (18-16), late
SEMIFINALS
At Madison Square Garden, New York
Tuesday, April 2
Wichita State (22-14) vs. Lipscomb-N.C. State winner, 7 or 9:30 p.m.
TCU (23-13) vs. Colorado-Texas winner, 7 or 9:30 p.m.

COLLEGE BASKETBALL INVITATIONAL
All times Eastern
SEMIFINALS

Wednesday
Coastal Carolina (17-16) at DePaul (17-15), late
Today
Loyola Marymount (22-11) at South Florida (21-13), 7 p.m.

COLLEGEINSIDER.COM TOURNAMENT
All times Eastern
SECOND ROUND
Tuesday
Hampton 73, Charleston Southern 67
Green Bay 98, FIU 68
QUARTERFINALS
Tuesday
Marshall 83, Presbyterian 66
Today
Hampton (18-17) vs. NJIT (22-12), 7 p.m.
Texas Southern (23-13) vs. Louisiana-Monroe (19-15), 8 p.m.

WOMEN'S BASKETBALL
NCAA WOMEN'S TOURNAMENT
All times Eastern
GREENSBORO REGIONAL REGIONAL SEMIFINALS
Friday
At Greensboro, N.C.
N.C. State (28-5) vs. Iowa (28-6), 11:30 a.m.
Baylor (33-1) vs. South Carolina (23-9), 2 p.m.
REGIONAL CHAMPIONSHIP
Sunday
At Greensboro, N.C.
Semifinal winners

PORTLAND REGIONAL REGIONAL SEMIFINALS
Saturday
At Portland, Ore.
Mississippi State (32-2) vs. Arizona State (22-10), 9 p.m.
South Dakota State (28-6) vs. Oregon (31-4), 11:30 p.m.
REGIONAL CHAMPIONSHIP
Monday
At Portland, Ore.
Semifinal winners

CHICAGO REGIONAL REGIONAL SEMIFINALS
Friday
At Chicago
Notre Dame (32-3) vs. Texas A&M (26-7), 4 p.m.
Missouri State (24-9) vs. Stanford (30-4), 6:30 p.m.
REGIONAL CHAMPIONSHIP
Sunday
At Chicago
Semifinal winners

ALBANY REGIONAL REGIONAL SEMIFINALS
Saturday
At Albany, N.Y.
UCLA (22-12) vs. UConn (33-2), 7 p.m.
Louisville (31-3) vs. Oregon State (26-7), 9:30 p.m.
REGIONAL CHAMPIONSHIP
Monday
At Albany, N.Y.
Semifinal winners

FINAL FOUR
At Tampa, Fla.
NATIONAL SEMIFINALS
Tuesday, April 5
Greensboro winner vs. Portland winner, 7 or 9:30 p.m.
Albany winner vs. Chicago winner, 7 or 9:30 p.m.
NATIONAL CHAMPIONSHIP
Sunday, April 7
Semifinal winners, 6 p.m.

WOMEN'S NATIONAL INVITATION TOURNAMENT THIRD ROUND
Tuesday
Georgetown 53, Providence 46
Wednesday
Northwestern 56, West Virginia 54
Today
Western Kentucky (20-14) at Ohio (29-5), 7 p.m.
Butler (23-9) at Cincinnati (23-10), 7 p.m.
Virginia Tech (22-11) at James Madison (27-5), 7 p.m.
TCU (22-10) at Arkansas (22-14), 8 p.m.
Pepperdine (22-11) at Wyoming (24-8), 8:30 p.m.
Idaho (22-11) at Arizona (20-13), 9:30 p.m.

WOMEN'S BASKETBALL INVITATIONAL
Quarterfinals
March 25
Appalachian State 83, Marshall 71
Campbell 70, Tennessee Tech 62
North Alabama 69, Southern Mississippi 65, OT
Today
North Texas 56, Utah State 54
SEMIFINALS
Friday
North Texas vs. North Alabama, 8 p.m.
Saturday
Campbell vs. Appalachian State, 7 p.m.

PRO HOCKEY

NHL
All times Eastern
EASTERN CONFERENCE

GP	W	L	OT	PTS	GF	GA
z-Tampa Bay	77	59	14	122	306	206
x-Boston	76	46	21	9	101	237
Washington	77	45	24	8	98	264
Toronto	76	45	25	6	96	271
N.Y. Islanders	77	44	26	7	95	212
Pittsburgh	77	42	24	11	95	261
Carolina	76	42	27	7	91	226
Montreal	77	41	28	8	90	233
Columbus	76	42	30	4	88	232
Philadelphia	76	36	32	8	80	229
Florida	77	33	32	12	78	249
N.Y. Rangers	75	29	33	13	71	208
Buffalo	76	31	36	9	71	207
New Jersey	77	29	39	9	67	211
Detroit	76	28	38	10	66	206
Ottawa	76	27	43	6	60	226

WESTERN CONFERENCE

GP	W	L	OT	PTS	GF	GA
x-Calgary	76	47	22	7	101	268
x-San Jose	76	43	24	9	95	268
x-Winnipeg	76	45	27	4	94	256
x-Nashville	77	43	28	6	92	224
Vegas	76	42	28	6	90	235
St. Louis	76	41	27	8	90	226
Dallas	76	39	31	6	84	193
Colorado	76	34	29	13	81	240
Arizona	77	37	33	7	81	200
Minnesota	77	35	33	9	79	203
Edmonton	76	34	34	8	76	221
Chicago	76	33	33	10	76	248
Vancouver	77	32	35	10	74	211
Anaheim	78	32	36	10	74	185
Los Angeles	76	28	40	8	64	185

x-clinched playoff spot, y-clinched conference; 2 points for win, 1 point for overtime loss. Top 3 teams in each division and two wild cards per conference advance to playoffs.

Tuesday's Games
Columbus 4, N.Y. Islanders 0
Washington 4, Carolina 1
Ottawa 4, Buffalo 0
Montreal 6, Florida 1
Edmonton 8, Los Angeles 4
Arizona 1, Chicago 0
Anaheim 5, Vancouver 4
Wednesday's Games
Toronto at Philadelphia, late
N.Y. Rangers at Boston, late
Dallas at Calgary, late
Vegas at Colorado, late
Today's Games
Washington at Carolina, 7 p.m.
Montreal at Columbus, 7 p.m.
Detroit at Buffalo, 7 p.m.
Florida at Ottawa, 7:30 p.m.
N.Y. Islanders at Winnipeg, 8 p.m.
Dallas at Edmonton, 9 p.m.
Los Angeles at Vancouver, 10 p.m.
Chicago at San Jose, 10:30 p.m.
Friday's Games
St. Louis at N.Y. Rangers, 7 p.m.
Nashville at Pittsburgh, 7 p.m.

New Jersey at Detroit, 7:30 p.m.
Anaheim at Calgary, 9 p.m.
Arizona at Colorado, 9 p.m.
Minnesota at Vegas, 10 p.m.

AHL
All times Eastern
EASTERN CONFERENCE
EASTERN DIVISION

GP	W	L	OLSOL	Pts	GF	GA
Charlotte	68	45	15	7	1	98
Bridgeport	68	39	21	6	2	86
Hershey	67	36	24	3	4	79
Providence	67	34	22	8	3	79
WB/Scranton	67	32	27	4	3	74
Lehigh Valley	66	32	27	4	3	71
Springfield	68	27	27	8	5	69
Hartford	68	28	31	6	3	65

NORTH DIVISION

GP	W	L	OLSOL	Pts	GF	GA
Syracuse	68	42	19	4	3	91
Rochester	67	41	21	3	2	87
Toronto	68	35	22	7	4	81
Belleveille	69	34	27	3	5	76
Cleveland	67	34	27	7	1	74
Utica	68	31	29	6	2	70
Laval	67	28	27	6	6	68
Binghamton	67	24	37	6	0	54

WESTERN CONFERENCE CENTRAL DIVISION

GP	W	L	OLSOL	Pts	GF	GA
Chicago	67	40	19	5	3	88
Grand Rapids	67	38	19	6	4	86
Iowa	68	34	22	7	5	80
Manitoba	66	33	27	4	2	72
Rockford	67	31	26	4</		

■ COMMENTARY

Goodell, with Payton's help, gets replay right

Pass interference review addition fixes hole exposed during Rams-Saints playoff game

By **BARRY WILNER**

AP PRO FOOTBALL WRITER

PHOENIX — Roger Goodell got it right.

NFL fans rarely feel that way. Right now, they should.

Many times, perhaps most of the time, the NFL commissioner is doing the bidding of the owners. That's led to plenty of criticism of Goodell when it's the guys who run the 32 franchises who deserve more bad reviews than he does.

When it comes to league probes, the NFL so often has fallen short — Ray Rice, Kareem Hunt, Saints bounties — that Goodell takes the arrows rather than the investigators who should be blamed.

And yes, there are instances, particularly when it comes to handing out discipline, in which Goodell is the correct target.

So when the guy uses his power for the good of the game, for the players, the coaches and the fans, then praise is due.

Two months after one of the most embarrassing moments of his regime — or that of any other

commissioner — Goodell pretty much made sure a deeply necessary change to the rules was passed.

Don't underestimate the significance of the addition of pass interference, whether flagged or not, to the video review officiating system. Such calls and non-calls now can be challenged by coaches and reviewed by officials. It was passed for one season, by the astounding margin of 31-1. It almost certainly is here to stay, and Goodell is a major reason.

"I told the owners we need to get to a place, and I felt strongly we should have OPI and DPI and that we should be able to throw flags (that were not thrown on the field)," Goodell said Tuesday. "Everyone in there finally got to understand through a long process and a lot of discussion, everyone wanted to get it right. Some had to remove themselves from long-shared views."

A short-shared view among fans, especially those in the Big Easy, has been that an egregious missed call in the NFC championship game

cost the New Orleans Saints a trip to the Super Bowl. Their case was strengthened by this decision.

Yet, in a way, this is a more important victory for the Who Dats and for all pro football fans. The sport has become so fast, so complex and so wide open that the officials struggle to keep up.

Even worse, technology is so advanced that the errors made in real time become exacerbated when examined in the close-up, super-slow motion shots available to viewers.

The NFL needed a leap forward like this. Indeed, it's more like a long Drew Brees to Michael Thomas touchdown pass than an Alvin Kamara run for a first down. Both plays move the ball, but the TD throw can be an instant game changer.

Credit Goodell for laying down the law to get the video review rules enhanced. Also credit Saints coach Sean Payton, who helped lead the charge to progress not only because he was the victimized guy with the head set on the sideline for the blown call, but for catalyzing the



AP PHOTO

New Orleans Saints head coach Sean Payton was able to push for changes to video replay for pass interference calls in his role on the NFL competition committee.

movement.

"There were just a lot of great healthy discussions about our game," said Payton, along with Pittsburgh's Mike Tomlin the only coaches on the powerful competition committee that recommends rule adjustments.

"When you are on this committee there is a little bit of a responsibility just to the game and football fans in general.

"Anytime, I think, if we have gone through a process like this and with an open heart tried to look at doing

what is right, and after much discussion came to a conclusion where ownership, league office, coaches, general managers felt real good about, certainly fans won, knowing that, man, those guys are working hard at the right decision."

■ COLLEGE SPORTS

AAC signs ESPN deal

By **RALPH D. RUSSO**

AP COLLEGE FOOTBALL WRITER

American Athletic Conference Commissioner Mike Aresco says the league's new media rights deal with ESPN gives the AAC a platform similar to having its own branded network.

The American and ESPN announced Wednesday a 12-year agreement that runs through the 2031-32 school year.

Financial terms were not disclosed, but previous media reports put the total value of the deal at \$1 billion, paying each school about \$7 million per year. AAC and ESPN's previous six-year deal, which expires in 2020, allowed the league to distribute about \$2 million per year to the school.

The new deal puts more than 1,000 events per season exclusively on ESPN-plus, the network's new digital subscription service, including about 30 football games and 135 men's basketball games. Currently, ESPN-plus costs \$4.99 per month.

"ESPN-plus is very important to ESPN and very important to us," Aresco said. "As far as we're concerned, ESPN-plus is the future. It's an innovative digital platform that you want to be on. In fact, we

still have more coverage on the priority networks of ESPN than we had before. But the fact is there are going to be more sports offered on ESPN-plus than ever before. It's as though we have our own branded network on that platform."

The deal calls for at least 40 football games per season airing on ESPN's linear TV networks, 14 more than in the previous contract. At least 20 of those games will be on ABC, ESPN and ESPN2, which is also an increase. In addition, the new deal gives ESPN the rights to Navy's semi-annual home game with Notre Dame.

ESPN cable networks will air at least 65 regular-season men's basketball games and at least 13 regular-season women's basketball games per season from the American.

Under the previous agreement, other networks sub-licensed some AAC events from ESPN. CBS Sports Network carried a handful of AAC football games each season and most UConn women's basketball games were carried by SNY, a regional sports network partially owned by the New York Mets.

The powerhouse program already has many of its games shown on ESPN networks.

■ MLB

Mets, deGrom agree on five-year, \$137.5M deal

By **HOWARD FENDRICH**

AP SPORTS WRITER

ARLINGTON, Va. — All it took were some beef-and-cheese taquitos and 10-for-\$2 mini-tacos from 7-Eleven to seal NL Cy Young Award winner Jacob deGrom's \$137.5 million deal with the New York Mets.

"I only had a couple bites," deGrom said with a smile Wednesday at a hotel outside Washington, where he discussed his new five-year contract on the eve of the Mets' season opener against Max Scherzer and the Washington Nationals.

After weeks of back-and-forth dating to before spring training, it wasn't until Monday that deGrom and the Mets were able to work out terms, including a guaranteed \$52.5 million deferred into the 2030s. There is a team option for 2024 that, if exercised, would raise the total to \$170 million over six years,

including \$67.5 million deferred.

It was an unusual negotiation from the get-go, given that Mets general manager Brodie Van Wagenen used to be deGrom's agent.

"I know a lot of people were worried about Brodie — which side he would be on and how that would all work out," said Jeff Wilpon, the club's chief operating officer.

"Jacob and I did smile a couple times with what was going on in the room. But we got it done."

The agreement was finalized during a session that lasted about nine hours at the airport in Sarasota, Florida, where the team played its final Grapefruit League exhibition on Monday.

When the deal was done, deGrom flew to New York for a physical exam. His teammates went to Syracuse for a workout.

"Long day," deGrom said.

"At one point, we hadn't eaten for about six or seven hours," Van Wagenen said, "so I had to make a 7-Eleven run."

DeGrom, a right-hander who turns 31 in June, had a 1.70 ERA in 2018 and allowed three runs or fewer in his final 29 starts. His record was 10-9 on a Mets team that went 77-85.

He is 55-41 with a 2.67 ERA in five seasons in the majors.

"It's a relief. It definitely is," deGrom said about reaching a deal. "When it's talked about, every time you throw, you do think about it. But it's a relief, and I'm looking forward to getting the season started."

That'll happen today with a marquee matchup at Nationals Park between him and Scherzer, the runner-up in last year's NL Cy Young voting and a three-time winner himself.

It also marks the start of life for the Nationals without Bryce Harper.

COFER

FROM PAGE 1

his 31st year as a college coach and 17th at Florida State, has faced plenty of situations over the years, but he said this is the first where a parent of one of his players has died during the NCAA Tournament or this late in season.

Hamilton credited sports psychologist Joseph Carr with helping the players and staff once they learned of Mike Cofer's death.

"Kids talked about and shared their experiences, and I think it did a lot to bring us somewhat back into the right focus," Hamilton said. "You never really know when you're dealing with those types of things how it manifests itself in different responses. Grief appears, raises its ugly head sometimes in different forms. I hope we have addressed it properly."

Mann, who had "Mike Cofer, 3-21-19" scribbled on his left shoe for the Murray State game, said he plans to

do the same thing Thursday. Mann, Cofer and center Christ Koumadje have led the Seminoles to three straight NCAA Tournaments and a school-record 98 wins.

"All the trials and tribulations that we have been through have brought us closer," Mann said. "I think the Elite Eight run last year solidified our class and how close we are."

Hamilton hopes his team can overcome the adversity and advance to the Final Four for the first time since 1972. The Seminoles have already dealt with injuries and a 1-4 start in Atlantic Coast Conference play to win 16 of their last 18.

"It's been very challenging, but our guys are focused, and we're hopeful that how we represent ourselves will be a reflection of the respect we have for Mike Cofer and the Cofer family," Hamilton said. "I think for the most part our guys have grown and we have turned our attention to the game preparation as it relates to Gonzaga."



AP PHOTO

Florida State's Phil Cofer, who has been plagued by injuries this season, will not be with the team when they take on Gonzaga, Thursday, in the Sweet 16. Cofer, who didn't play in the team's last game due to a foot injury, has taken a leave of absence due to the death of his father, the former Detroit Lions linebacker Mike Cofer.

■ NBA

East race: Five teams separated by two losses

Three playoff spots sought by Brooklyn, Charlotte, Detroit, Miami and Orlando

By **TIM REYNOLDS**

AP BASKETBALL WRITER

MIAMI — The last game of the Miami Heat season, the last regular-season game of Dwyane Wade's career, is April 10 in Brooklyn. If he had his way Wade would play for a few largely ceremonial minutes, get a ton of shots up and then grab a seat on the bench to watch the clock run down to the playoffs.

Odds are, it won't happen that way.

This race for the bottom of the Eastern Conference bracket is likely going down to the wire. For the Heat, that means the end of Wade's career could come quicker than they wanted.

There are three unclaimed playoff spots in the East, with five teams still in the thick of the race, the whole batch separated by two losses. No. 6 Brooklyn (38-37), No. 7 Detroit (37-37), No. 8 Orlando (37-38), No. 9 Miami (36-38) and No. 10 Charlotte (35-39) have two weeks left to decide who's in and who's out.

And Wade can envision that Heat at Nets game deciding playoff fates — as well as his own fate.

"I think we all know it's going to come down to the end," Wade said. "It's not the way I wanted it to be. I'd like the last game not to be that way so I could just shoot all my shots. Now we'll have

to play a good basketball game. It is what it is."

Everybody's playing for something bigger right now.

The Magic are trying to reach the postseason for the first time since 2012. Brooklyn, for the first time since 2015. Charlotte and Detroit haven't been to the playoffs since 2016. Miami went last year, and want to get Wade there for a 14th time in his 16-year career. At minimum, two of those droughts are going to end whether the Heat qualify or not.

"There's no reason why we can't win," said Magic coach Steve Clifford, whose team has won six straight — its longest such streak in more than eight years — and beat Miami on Tuesday to leapfrog the Heat into the No. 8 spot. "We have more than enough talent and we're playing well. So, to me, that's it."

There is, of course, a financial incentive for making the postseason as well.

The NBA hasn't announced the 2019 playoff pool dollar figure, but since that amount never seems to decrease from one year to the next it's reasonable to expect that it'll be \$20 million again this season. That means all playoff teams, at minimum, would receive \$298,485 apiece to split among players and staff. By finishing sixth in the East, the minimum figure

for that club to share would be \$433,748.

For some NBA guys, a share of that is merely pocket change. To lower-paid players and staff, it definitely matters. Plus, with every team guaranteed two home games that will likely sell out, that's some more serious revenue opportunities through tickets, concessions and souvenirs for clubs.

"There is no room for error right now," Detroit coach Dwane Casey said when asked about the playoff push.

Based on opponent winning percentages, Brooklyn has the toughest remaining schedule in the NBA — six games against teams that have already clinched East playoff spots and then the finale with Miami. But the Nets could catch a huge break if any of their remaining opponents, including Milwaukee twice, rest stars to get ready for the postseason.

A slate that looks daunting on paper really might not be so tough.

"The only way to learn about it is to go through it," Nets coach Kenny Atkinson said. "And we're going through it right now."

Brooklyn came from 27 points down last week to beat Sacramento. Charlotte's hopes stayed alive on Jeremy Lamb's gamewinning 50-footer to win at Toronto. Teams



AP PHOTO

Dwyane Wade and the Heat are a half game behind the Magic for the final playoff spot.

are clearly fighting for everything.

"It's competition," Heat coach Erik Spoelstra said. "It's what you want."

The lone downside to fighting for the playoffs?

By making it in, you likely won't have a shot to draft Zion Williamson, Ja Morant, R.J. Barrett or any of this year's presumed can't-miss picks. The only exception to this rule is Boston, which is playoff-bound and still

could draft as high as No. 2 overall this year if Sacramento gets lucky — or unlucky — and bucks the lottery odds to move way up the list.

But then again, the odds are already stacked really high against the bottom-of-the-East-race clubs in the race for a draft-night splash.

Had the draft order been set on Wednesday, Miami would have a 1 percent chance for the

No. 1 pick and Charlotte would have a 1.5 percent chance. Odds are, if the season was over now, Miami would be picking 13th. By making the playoffs, the Heat would probably pick 15th or 16th. Not exactly a huge difference, and the Heat desperately want to get Wade to the postseason.

"No one is going to give it to us," Heat guard Dion Waiters said. "We've got to go out there and take it."

■ TENNIS: Miami Open

Federer reaches quarterfinals, Halep to semis

By **TIM REYNOLDS**

AP SPORTS WRITER

MIAMI GARDENS — Roger Federer is finally through to the quarterfinals of the Miami Open.

The fourth-seeded Federer

had little trouble defeating 13th-seeded Daniil Medvedev 6-4, 6-2 in 61 minutes on Wednesday, earning the three-time Miami champion a spot in the quarters against sixth-seeded Kevin Anderson.

The Federer-Medvedev

match was originally scheduled for Tuesday and wound up being delayed a day by rain. That means if Federer is to win the tournament, he'll need to win four matches in a five-day span.

Federer broke Medvedev in

the ninth game of the opening set, survived being down 0-40 to close out that set on his serve and then broke the Russian again in the first game of the second set.

Also Wednesday, women's No. 2 seed Simona Halep

defeated 18th-seeded Qiang Wang 6-4, 7-5 in the quarterfinals.

Halep won the final six games against Qiang and would return to No. 1 in the world if she wins her semifinal match.

■ NCAA WOMEN'S BASKETBALL TOURNAMENT

No. 2 Huskies adjusting to demotion to No. 2 status

UConn's Auriemma reflects on unpredictability of March, tougher road to reach Sweet 16

By **KELLI STACY**

THE HARTFORD COURANT

HARTFORD, Conn. — Coming off a dominant win in the first round of the NCAA Tournament that was partially fueled by feelings of disrespect after being named a No. 2 seed this year, UConn coach Geno Auriemma reflected on his love of March and the unpredictability that comes with it.

"I always enjoy this time of the year," Auriemma said. "It doesn't matter if we're undefeated and have a team that no one thinks they can beat. I've been there a bunch of times, obviously. Or having a team where people are a little bit counting us out. I've been there too. I enjoy both. Differently, but I enjoy both. I enjoy knowing that if we just show up and play anywhere near the level we played all year long, no one can beat us. Even if they play their best game. We've been in that situation a lot."

"The difference in this year is we know even if we play our best game we can lose because we just don't have enough pieces," he said, "which is OK because then the goal becomes let's see

how close we can get to playing a great game and then take our chances. Because then the other team still has to play great, and there's no guarantee of that. So it's going to be a little bit of fun for however long this one lasts. ... I'm enjoying watching these guys reap the benefits of a lot of hard work this year. Am I getting ready to go back to that party at the Final Four where I stay out until 4 o'clock in the morning before the championship game? No. I'm not having a party before Sunday night's game against Buffalo. Those days are over."

Auriemma was right to hold off on the party last weekend, because the unpredictability factor he loves so much was present inside Gampel Pavilion for the Huskies' second-round game against 10th-seeded Buffalo. UConn barely escaped a late comeback attempt, beating the Bulls, 84-72, to advance to their 26th straight Sweet 16. The win reminded the Huskies just how hard the NCAA Tournament will be for them this year.

UConn has been at the top of women's college basketball for a quarter-century, winning 11

national titles, making 19 Final Four appearances and making 31 consecutive tournament appearances. The Huskies have made the Final Four the past 11 seasons; the last time they didn't make it came in 2007 when they lost to LSU in the Elite Eight.

UConn's success, especially in the NCAA Tournament, has created expectations faced by no other program. The Huskies are expected to not only make the Final Four every year, but also win the national title. They're expected to go through the tournament with ease, crushing everyone in their path until they claim a 12th trophy. This year just isn't like that, though, and Sunday's game against Buffalo was evidence of that.

"Obviously a lot of new fans don't remember that winning these games is not easy. It's a struggle, and it's supposed to be a struggle," Auriemma said. "I told our players that. It's a struggle for a lot of different reasons. All the sudden shots that we make regularly, we don't make. Why? Because it's the NCAA Tournament. We've been shooting 80-something percent

from the free-throw line and all the sudden they don't go in. It's the NCAA Tournament. You play against another kid and that kid goes 4 for 100, but not in the NCAA Tournament. Things that aren't fouls are fouls. Things that are fouls aren't fouls. You just need to prepare. Prepare for everything, but expect anything. Prepare for anything, obviously, but you've got to expect the unexpected in the NCAA Tournament."

It might not feel like it, but UConn has struggled in the past — and they did so while building their dynasty. Auriemma pointed to the 2002-03 season, where he had arguably the best player in the country in Diana Taurasi, but he also had no other returning starters. It was a tough season that involved Taurasi having to score 34 percent of UConn's points in the tournament, including a 35-point effort against TCU in the second round. In three of the next four games UConn would have to grind out wins that eventually led to a national title.

Then, in 2004, things were even closer. UConn was more experienced and still had Taurasi, but

they lost multiple games before the tournament and had another stressful tournament run filled with close games. Once again, UConn won a national title, but once again it was not easy.

This season, things haven't been easy either, and that's not going to change as UConn gets further into the tournament. The Huskies lost two regular-season games and played multiple close games. Much like 2002-03, where UConn set what was then a record for fewest rebounds in an NCAA championship game with 22, the Huskies are struggling on the glass. Just like then, they aren't a team that has all the pieces to the puzzle. But there is one glaring difference between the past seasons and this year — UConn doesn't have a Diana Taurasi.

The Huskies do have a lot of really good players, though. They've come to rely on senior Napheesa Collier's consistency, which has produced 22 double-doubles this season and leads the team in scoring and rebounding. Collier was recently left off the Naismith Trophy's list of finalists, which drew criticism from Auriemma.

The Huskies also have the veteran leadership of Katie Lou Samuelson and Crystal Dangerfield, who have played in the tournament before, as well as promising young starters in Christyn Williams and Megan Walker.

If the Huskies want to keep advancing in the tournament and make their 12th consecutive Final Four appearance, they're going to have to find the same grit and determination that Taurasi's teams found. They weren't the best teams that UConn ever produced, but they had a lot of fight in them that they used to push through tough games.

The road to the Final Four won't be easy — Sunday's game proved as much.

"Obviously it's not going to get any easier," Collier said on Sunday, "so having this game and being able to see how a new team plays, that's always good for us because we can always learn something from that. It's just realizing that it's crunch time now and you have to go to every ball and meet every pass and be strong around the basket. I think this game just kind of reinforced that for us."

You don't use these anymore.

Protect your home and enjoy the outdoor lifestyle with today's technology.

LIVE IN THE NOW!

STORM SMART

888-962-7283
StormSmart.com

TODAY / TONIGHT	FRIDAY	SATURDAY	SUNDAY	MONDAY	TUESDAY
Mostly sunny and beautiful HIGH 80° 0% chance of rain	Nice with sunshine mixing with some clouds 82° / 57° 15% chance of rain	Partly sunny and nice 84° / 58° 5% chance of rain	Mostly sunny and pleasant 84° / 61° 5% chance of rain	Mostly cloudy 81° / 64° 25% chance of rain	Partly sunny with thunderstorms possible 80° / 58° 35% chance of rain

70° GULF WATER TEMPERATURE

Shown is today's weather. Temperatures are today's highs and tonight's lows.

FLORIDA CITIES

City	Today	Fri.
Apalachicola	72 53 s	72 56 s
Bradenton	79 61 s	81 61 pc
Clearwater	77 62 s	77 65 s
Coral Springs	78 68 pc	80 65 pc
Daytona Beach	73 60 s	76 59 pc
Fort Lauderdale	79 69 sh	80 70 pc
Fort Myers	80 61 pc	83 61 pc
Gainesville	76 55 s	81 57 s
Jacksonville	71 50 s	76 52 s
Key Largo	77 71 s	79 70 pc
Key West	78 70 s	81 72 s
Lakeland	78 58 s	81 58 s
Melbourne	76 64 s	78 64 pc
Miami	79 69 sh	81 69 pc
Naples	79 63 pc	81 62 pc
Ocala	75 52 s	80 54 s
Okeechobee	75 59 pc	78 57 pc
Orlando	77 60 s	80 60 pc
Panama City	72 53 s	73 57 s
Pensacola	72 51 s	74 59 s
Pompano Beach	78 70 pc	80 70 pc
St. Augustine	68 59 sh	73 59 s
St. Petersburg	78 61 s	80 63 s
Sarasota	79 59 s	81 61 pc
Tallahassee	76 45 s	80 52 s
Tampa	79 61 s	83 63 s
Vero Beach	76 63 pc	79 62 pc
West Palm Beach	77 67 pc	79 65 pc

TIDES

Location	High	Low
Punta Gorda	Today 8:40p	4:58a
Englewood	Today 7:17p	3:14a
Boca Grande	Today 6:58p	2:12a
El Jobean	Today 9:12p	5:27a
Venice	Today 5:32p	1:53a

MARINE

Location	Wind	Speed	Seas	Bay/Inland
Cape Sable to Tarpon Springs	N	12-25	1-3	Light
Tarpon Springs to Apalachicola	NE	12-25	2-4	Moderate

SUN AND MOON

Day	Rise	Set
Today	7:24 a.m.	7:43 p.m.
Friday	7:23 a.m.	7:44 p.m.

PORT CHARLOTTE

Temp	High/Low	Record High/Low
Today	77°/54°	82°/59°
Record High	90° (2011)	
Record Low	38° (2013)	

VENICE

Temp	High/Low	Record High/Low
Today	77°/59°	78°/59°
Record High	88° (2012)	
Record Low	41° (2006)	

CONDITIONS TODAY

UV Index	RealFeel
56	78
67	79
78	79
79	79
74	74

POLLEN INDEX

Category	Index
Trees	1
Grass	4
Weeds	8
Molds	7

AIR QUALITY INDEX

Index	Category
78	Moderate

SOLUNAR TABLE

Day	Minor	Major	Minor	Major
Today	12:44a	6:56a	1:09p	7:21p
Friday	1:32a	7:44a	1:56p	8:09p
Sat	2:17a	8:29a	2:41p	8:53p

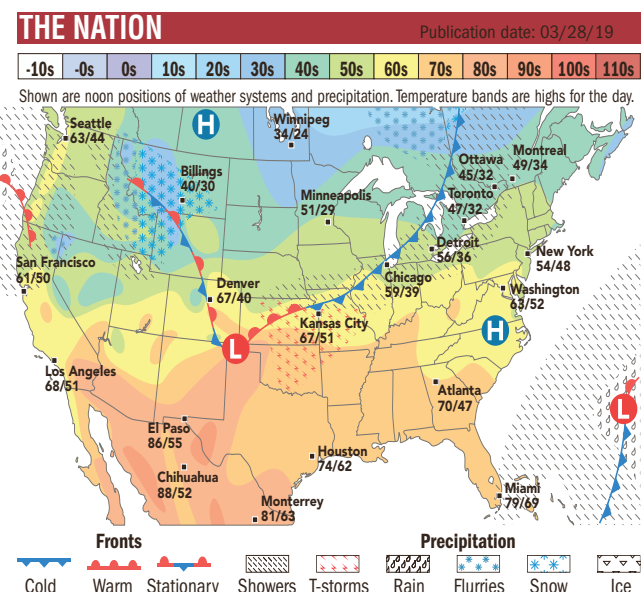

U.S. Extremes

High: 82° at Yuma, AZ
Low: -10° at Clayton Lake, ME

WORLD CITIES

City	Today	Fri.
Albuquerque	77 47 s	72 43 s
Anchorage	44 34 s	42 32 pc
Atlanta	70 47 s	74 55 pc
Baltimore	61 46 pc	70 53 c
Billings	40 30 sn	44 27 c
Birmingham	74 47 s	77 55 pc
Boise	57 36 sh	57 36 c
Boston	52 43 s	59 47 c
Buffalo	51 37 sh	47 37 c
Burlington, VT	51 39 pc	50 34 pc
Charleston, WV	70 51 pc	67 52 c
Charlotte	67 41 s	74 51 s
Chicago	59 39 sh	46 35 r
Cincinnati	66 52 pc	61 53 sh
Cleveland	56 43 s	48 44 r
Columbia, SC	70 41 s	77 52 s
Columbus, OH	61 51 c	60 49 sh
Concord, NH	52 39 s	57 39 pc
Dallas	75 58 c	73 55 c
Denver	67 40 pc	49 27 r
Des Moines	58 39 sh	50 34 r
Detroit	56 36 sh	45 35 r
Duluth	43 22 c	44 21 pc
Fairbanks	45 26 pc	42 20 pc
Fargo	37 18 c	42 17 pc
Hartford	54 41 pc	60 46 c
Helena	36 26 sn	39 19 c
Honolulu	84 67 c	81 66 sh
Houston	74 62 pc	78 63 c
Indianapolis	60 51 c	59 51 sh

MONTHLY RAINFALL

Month	2019	2018	Avg. Record/Year
Jan.	3.77	1.98	1.80 9.93/2016
Feb.	2.89	0.66	2.43 11.05/1983
Mar.	1.01	0.53	3.28 9.26/1970
Apr.	1.15	2.03	5.80/1994
May	15.98	2.50	15.98/2018
Jun.	6.23	8.92	23.99/1974
Jul.	9.80	8.22	14.22/1995
Aug.	12.37	8.01	15.60/1995
Sep.	7.58	6.84	14.03/1979
Oct.	2.60	2.93	10.88/1995
Nov.	1.91	1.91	5.53/2002
Dec.	2.47	1.78	6.83/2002
Year	7.67	63.26	50.65 (since 1931)

SEBRING

Temp	High/Low	Record High/Low
Today	72°/59°	78°/59°
Record High	88° (2012)	
Record Low	41° (2006)	

AIRPORT

City	Hi/Lo	Outlook	Delays
Ft. Myers	80/61	part cldy	none
Punta Gorda	79/57	part cldy	none
Sarasota	79/59	sun	none

NASCAR

Schedule changes deliver winners and losers

Iconic races, which were tied to the same date for decades, get freshening

By JENNA FRYER
AP AUTO RACING WRITER

CHARLOTTE, N.C. — An entire generation of NASCAR has spent its life tuned to a schedule so predictable events could be planned years in advance and race dates marked milestones. Daytona meant the beach — a week out of school in February, the Fourth of July for vacation — while Memorial Day was spent at Charlotte. Labor Day meant South Carolina sweet tea at Darlington Raceway. Seriously, nearly every weekend has been the same for as long as an entire generation remembers. But 2020 will be different, the first radically changed schedule in practically forever, as NASCAR did the best it could in answering an urgent need to freshen its product. NASCAR was not blessed with a blank sheet of paper for this Jim France-driven project because binding contracts with its existing track operators limited NASCAR's power. NASCAR legally could only force a track to move two weeks forward or backward from its existing date; anything more drastic needed track approval. That handcuffed NASCAR's effort in demanding the fixes fans have demanded, but the

series still made a huge right turn for 2020. "A lot of that is a product of Jim France, wanting to make some bold moves, wanting to make moves quickly, trying to answer some of the questions or some of the asks of the fans. We feel like we were able to do that," said Steve O'Donnell, NASCAR executive vice president and chief racing development officer.

BIGGEST WINNER

Martinsville Speedway in Virginia gets the overall win because it got Saturday night before Mother's Day under its state-of-the-art LED Lighting system AND the final race before the championship round. Drivers can and will use fenders to win at Martinsville, and the schedule changes gave the shortest track on the NASCAR schedule two can't-miss events.

BOLDEST MOVER

Pocono Raceway agreed to try a doubleheader and run a pair of 400-mile races on one weekend. The move helped NASCAR shorten the season by one week, ending on Nov. 8 on Veteran's Day weekend — the date NBC Sports requested for the finale. The Pennsylvania track took on an opportunity

to build something from scratch as the first venue to host a doubleheader. Pocono, if inclined, can turn its event into a pretty neat outdoor festival by bringing in musical acts and making the infield the place for the New York City market on one June weekend. How the two events in two days will be pulled off is still in planning stages, and Pocono has already signed on for a heavy and new undertaking. But, why not make it a weeklong event and give IndyCar a share of the stage? Have IndyCar come in a few days ahead of time, as an appetizer to this new doubleheader and run on Thursday night, thus encouraging fans to show up early and stay awhile.

BIGGEST SURPRISE

Do not accuse NASCAR of being too tied to tradition to make a strong move because Dale Earnhardt Jr. can't remember the last July 4th weekend he didn't spend in Daytona. You went to the beach when you weren't at the speedway and that's just how it always has been because Daytona International Speedway has hosted a race on July 4th or the Fourth of July weekend since it opened in 1959. The speedway gave up that date equity to take

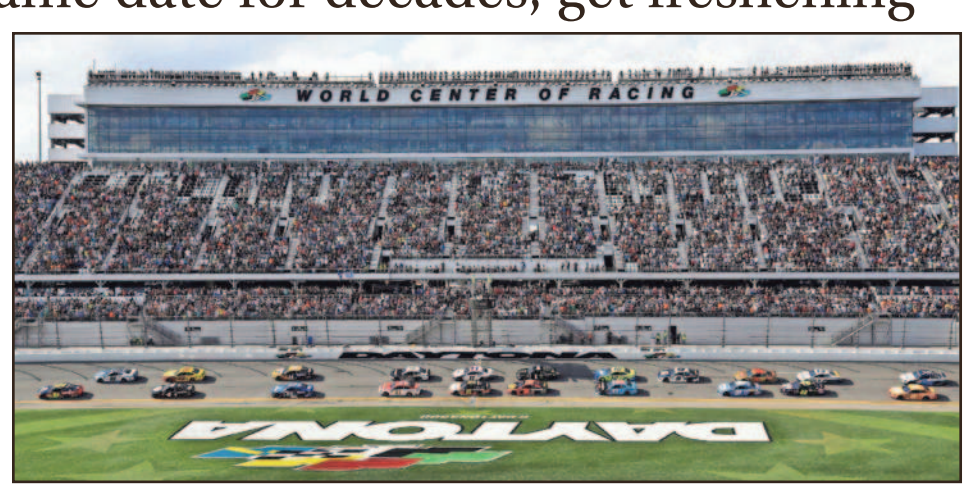

Daytona International Speedway, which has raced on July 4 every season since it opened in 1959, gave up that date this year so that it can host a race in late August that finalizes the playoff field.

the last race of the regular season, the one that finalizes the playoff field, in late August. O'Donnell said the industry, drivers included, supported ending the season at Daytona even though the track has insane racing and wrecks dozens of cars. The holiday race instead went to Indianapolis Motor Speedway, host of the Memorial Day event of the year 42 days earlier with the Indianapolis 500.

The loudest gripe so far has been concern about temperatures at Indianapolis next July 5th, but IMS for 13 years raced NASCAR during the first weekend in August and then raced 11 seasons in late July. It was only last season, just one time, the race was run in September as the regular-season

finale. It is always hot in Indianapolis in the summer, but the speedway for more than 100 years has proven to be an iconic symbol in honoring the nation during patriotic events.

BIGGEST LOSER

It is easily Homestead-Miami Speedway, host of the finale since 2002. Homestead was built from the 1992 ruins of Hurricane Andrew, got a Cup date in 1999 was a marquee venue four years later. The track layout is unique, the racing considered among the most competitive of the year, and the NASCAR champion has been the race winner every year since the elimination format began in 2014. The racing at Homestead is very good,

and it became ISC's sacrificial lamb as it was rescheduled to a random Sunday in March.

Homestead never caught on with the South Beach set and the appeal of hosting the championship there was essentially the racing. NASCAR should have made it the second race of the season, and kept the Daytona 500 winner in Florida for a whirlwind trip through NASCAR's birthplace to open the 2020 season.

BOTTOM LINE

NASCAR did the best with what it could, and there are more positive changes than negative ones in this first big overhaul in forever. NASCAR itself gets a victory for its commitment to legitimate change.

MONEY & MARKET\$

A product of the Sun



Thursday, March 28, 2019

For questions or comments, contact Chris Porter at 941-206-1134 or email porter@sun-herald.com

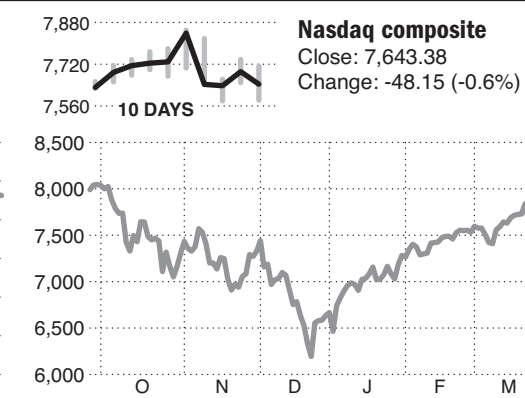
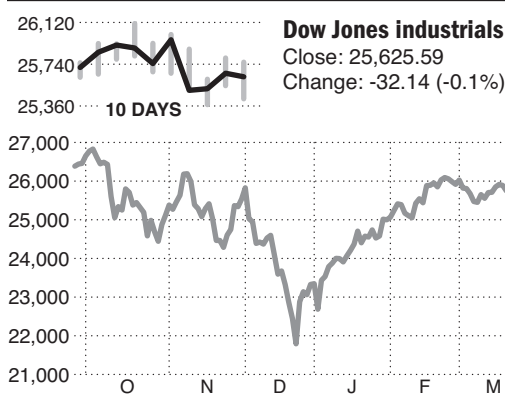

How to read the stock tables

1	2	3	4	5	6	7	8	9
Name	Ticker Symbol	Div	Yield	PE	52-week High Low	Vol 1000s	Last	YTD %Chg
XYZcorp	XYZ	1.20	3.6	17	34.09 27.27	2780	33.72	+20.7

- 1 — Name of the stock.
 - 2 — Ticker Symbol company trades under.
 - 3 — Dividend: A distribution of the company's earnings to shareholders, usually consisting of stock dividends, interest on bonds, or short-term capital gains on the sale of securities usually paid quarterly in the form of cash or stock.
 - 4 — Div. Yield: The dividend divided by the stock price. It helps gauge how well the stock is paying, compared to other investments such as CDs, bonds or savings accounts.
 - 5 — Price to earnings ratio: The price of a stock divided by its earnings per share. PEs are used to gauge the relative worth of a company's stock. When compared to other companies in the same industry, the companies with the lowest PEs are generally earning higher profits.
 - 6 — Range of closing prices in last year.
 - 7 — Sales in thousands (10 = 10,000 shares), and closing price.
 - 8 — Last trading price of the day.
 - 9 — Percent change for the year.
- ▲▼ Arrows, indicate new highs or lows.
Underline: indicates top 100 stocks by volume rank.
Bold stocks, designates which stocks have gone up or down 5%.

StocksRecap

	NYSE	NASD	DOW	HIGH	LOW	CLOSE	CHG.	%CHG.	WK	MO	QTR	YTD
Vol. (in mil.)	3,289	2,141										
Pvs. Volume	3,162	2,004										
Advanced	1230	1208										
Declined	1513	1693										
New Highs	125	65										
New Lows	31	68										

NYSE

Name	Ticker Symbol	Div	Yield	PE	52-week High	52-week Low	Vol 1000s	Last	YTD %Chg	
- A -										
AAC Hldgs	AAC	12.64	1.33	191	1.80	+28.6	
AAR	23	31.51	361	32.36	-13.0	
ABB Ltd	ABB	7.76e	4.1	...	24.72	18.05	2038	18.63	-20.3	
ABM	7.2	19	37.24	337	+10.2	
ADT Inc n	ADT	9.84	5.88	1594	8.29	+3.8	
AAES Corp	AES	5.5f	3.0	14	18.42	10.65	4185	18.25	+9.2	
AFLAC	AFL	1.08f	2.2	16	50.66	41.45	2314	49.82	+9.4	
AG MtgeIT	MITT	2.00	11.5	...	19.69	15.52	348	17.35	+8.9	
AG Mtg pfA	MITTpa	2.06	8.1	...	26.00	22.58	4	25.32	+5.0	
AG Mtg pfB	MITTpb	2.00	7.8	...	25.96	22.56	15	25.75	+6.4	
AGCO	AGCO	60	9	22	69.31	49.50	446	68.60	+23.2	
AG Belco	AHC	32	8.6	12	5.80	3.35	8	3.71	+10.1	
AK Steel	AKS	5	5.40	205	6210	2.75	
AMP Sprnt	AMC	68	4.6	...	21.45	11.66	1274	14.84	+22.8	
AMCON	DIT	72	8	16	105.00	77.00	5	89.00	-10.8	
AMN Hlth	AMN	18	68.20	45.75	381	46.18	
ARC Docu	ARC	17	3.59	1.62	3.6	2.27	
ASA Gold	ASA	0.2e	2	...	11.07	8.18	117	10.50	+11.0	
AT&T Inc	T	2.04f	6.5	6	36.39	26.80	25504	31.40	+10.0	
AT&T 66 n	TBB	25.59	21.86	223	25.29	+13.6	
A10 Ntwks	ATEN	7.46	5.51	185	6.93	+11.1	
AU Optron	AUO	1.8e	4.49	3.35	453	3.67	+6.9	
AVX Corp	AVX	4.46	2.7	12	21.48	14.21	103	17.21	+12.9	
AXA EqH n	EQH	1.3p	23.21	14.72	1691	19.88	+19.5	
AZZ Inc	AZZ	68	1.7	16	56.05	37.43	51	40.82	+1.1	
Aarons	AAN	1.4f	3	12	56.04	37.77	325	51.22	+21.8	
AbbotLab	ABT	1.28	1.6	48	80.49	56.81	4067	79.79	+8.8	
AbbVie	ABBV	4.28	5.4	13	107.25	75.77	4005	79.89	+3.3	
AbertFitt	ANF	80	3.0	15	29.69	15.28	2703	26.27	+31.0	
AbdAsPac	FAX	42	9.8	...	4.80	3.82	570	4.27	+10.3	
AbdAustEq	IAF	70e	13.3	...	6.40	4.63	68	5.25	+10.5	
AbdnChile	CH	58e	8.1	...	9.40	6.13	65	7.18	+13.1	
AbdGblmCn	FCO	84	10.3	...	8.85	6.65	23	8.14	+14.3	
AbdEMISmC	ABE	2.1e	1.4	...	15.11	14.35	14.69	14.69	...	
AbdGChina	GCH	0.3e	2	...	13.73	11.79	12.37	12.37	...	
Abindo	...	52e	7.67	6.88	7.13	7.13	...	
AbdnIntest	IF	35e	1.1	...	20.34	18.43	18.38	18.38	...	
AbdJapanEq	JEQ	48e	9	...	9.30	6.19	9	7.00	+7.9	
AbdnLatA	LAQ	12.1e	1.8	...	28.32	25.66	26.38	26.38	...	
AbdSngFd	SGF	1.09e	8.0	...	13.89	12.85	13.59	13.59	...	
AcadIBD50	FFTY	
AccadiaRit	AKR	1.12	4.1	47	29.82	22.27	644	27.50	+15.7	
Accurate	ACN	2.92	1.8	26	175.64	132.63	2370	166.47	+18.1	
AccorBrdS	ACCO	24	2.8	9	14.63	6.07	312	8.52	+25.7	
AcmeOil	ACU	4.8f	2.9	18	23.56	13.50	13	16.71	+17.3	
AccorInt rs	ATV	38.86	13.50	2	27.37	+25.0	
ActiniumP	ATNM	87	33	686	47	+21.2	
Act Rep n	GOP	23.61	21.36	22.40	22.40	...	
Act Dem n	DEMS	21.26	20.89	21.08	21.08	...	
Act TXR n	TAXR	23.79	18.16	18.87	18.87	...	
Actualt	AY	0.4	2	...	31.00	19.07	227	24.26	+15.6	
Acuity	AYI	52	4	14	173.01	103.48	429	119.21	+3.7	
Acushnet n	GOLF	56f	2.4	...	27.87	20.24	78	23.14	+9.8	
AdaDvmsEq	ADX	1.32e	1.4	...	14.79	11.84	204	14.24	+12.8	
AdamsEq	PEO	1.32e	1.2	...	21.00	13.60	150	16.67	+14.4	
AdmrRsc	AE	88	2.2	...	50.33	35.81	2	40.07	+3.5	
Adecaagro	AGRO	9.06	6.34	392	6.84	+1.7	
Adient n	ADNT	1.10	8.5	...	67.10	42.15	1640	12.89	+14.4	
AdtalemG	ATGE	3.6	8	32	58.80	43.50	210	45.42	-4.0	
AdvAuto	AAP	24	1	29	186.15	102.15	999	166.89	+6.0	
AdvDisp n	ADSW	28.02	21.75	251	27.60	+15.3	
AdvDrainS	WMS	32	1.2	22	33.50	23.04	102	25.64	+5.7	
Advdrans n	ASIX	41.45	22.57	180	28.29	+16.2	
AdvClayCv	AVK	1.13	7.8	...	15.89	12.07	83	14.47	+15.4	
AdvSdrWr	AADR	32e	7	...	60.80	38.15	4	44.61	+11.3	
AdvPerHtY	HYLD	3.54e	9.5	...	37.20	36.33	37.10	37.10	...	
AdvSnt nT	FNG	23.00	14.47	4	15.75	+1.2	
AdvSf nT	CWS	
AdvSf Kor n	KOR	31.50	26.00	32.18	32.18	...	
AdvSncCap	SCAP	42.75	30.86	35.72	35.72	...	
AdvSncFlt	FLRT	1.56e	50.64	48.49	48.47	48.47	...	
AdvSncPac	HOLD	4.1e	4	...	103.68	97.35	99.41	99.41	...	
AdvNtMS	MINC	1.34e	2.8	...	48.23	46.31	2	47.98	+1.4	
AdvSStarG	VEGA	32.34	27.67	31.45	31.45	...	
AdvGLEInc	GIVE	
AdvDblLine	DBLV	47e	7	...	71.40	56.38	1	64.89	+9.7	
AdvMeidlH	MATH	33.17	32.69	33.00	33.00	...	
AdvMadGBd	FWDB	73e	2.9	...	26.72	21.99	25.27	24.4	...	
AdvMadInt	FWDI	37e	1.4	...	32.33	22.89	26.33	26.33	...	
AdvMadDm	FWDD	18e	4	...	56.11	43.92	50.70	50.70	...	
AdvActBear	HGDG	8.99	6.71	130	6.95	+17.6	
Aecom	ACM	36.97	24.83	2120	29.15	-10.0	
Aegon	AEG	28e	5.9	...	7.48	4.42	7344	4.80	+3.2	
Aegon cap	AEH	1.59	6.2	...	26.52	24.66	42	25.64	+1.9	
Aegon 6.5	AED	1.63	6.3	...	26.83	24.70	24	25.81	+3.1	
Aegon flt	AEB	77	3.5	...	25.49	17.85	17	21.81	+15.8	
Aegon42	AEK	2.00	7.9	...	26.79	25.50	25.28	25.28	...	
AerCap	AER	58.30	36.16	1408	45.19	+14.1	
Aerocntry	ACY	2	17.30	8.36	10	11.80	+23.3
AerohiveN	HIVE	5.18	3.19	329	4.41	+35.3	
AerojetR	AJRD	70	40.99	25.06	750	34.82	-1.2
AffirmMgns	AMG	1.28f	1.2	8	190.82	88.47	583	103.72	+6.4	
AgeX Th n	AGE	5.95	1.13	17	4.18	+39.8	
Agilent	A	66	8	81	82.27	60.42	1442	79.00	+11.1	
Agnicog	AEM	50	5	54	47.83	32.18	931	44.60	+10.4	
AGreeRlt	ADC	2.22	3.2	36	69.85	46.27	194	69.97	+18.4	
Air Inds	AIRI	60	47e	...	1.95	70	34	1.26	+76.2	
AirLease	AL	52f	1.6	4	47.34	28.13	738	33.48	+0.8	
AirLeas pfA	ALPA	1.54	6.0	...	25.82	25.10	84	25.56	+1.4	
AirProd	ALP	4.64f	2.5	26	187.88	148.44	1167	187.65	+17.2	
AirPnd wI	APD/WI	
AirPw pf Q	ALPpQ	1.20	6.0	7	23.14	15.75	240	20.13	+16.8	
AlamoGp	ALG	48f	5	26	119.16	72.50	60	98.03	+26.8	
AlamosGld	AGI	02	4	...	6.13	2.90	1801	5.36	+8.9	
AlaskaAir	ALK	1.40f	2.5	16	74.83	53.39	1846	54.99	+9.6	
Albny nT	AIN	72f	10	28	82.20	57.95	53	71.16	+14.0	
Albermarle	ALB	1.47f	1.8	13	108.74	71.89	1079	80.		

Continued from previous page

NYSE

Table with columns: Name, Ticker, Symbol, Div, Yield, PE, 52-week High, Low, Vol, Last, YTD %Chg. Includes entries like BIP Cocoa, BarCk prD, BiPAsnGulf, etc.

Table with columns: Name, Ticker, Symbol, Div, Yield, PE, 52-week High, Low, Vol, Last, YTD %Chg. Includes entries like CBIZ Inc, VCS Acc, VCBL pfd, etc.

Table with columns: Name, Ticker, Symbol, Div, Yield, PE, 52-week High, Low, Vol, Last, YTD %Chg. Includes entries like CIJUPY DI n, CII CH F n, CIIStDv, etc.

- D -

Continued on next page

Continued from previous page

NYSE

Main table containing NYSE stock listings with columns for Name, Ticker, Div, Yield, PE, 52-week High/Low, Vol, YTD %Chg, and YTD %Chg.

Continued on next page

Continued from previous page

NYSE

Table with columns: Name, Ticker, Symbol, Div, Yield, PE, High, Low, 52-week, Vol, YTD, %Chg. Lists various stocks including iShBelg, iShBrazil, iShCanada, etc.

Table with columns: Name, Ticker, Symbol, Div, Yield, PE, High, Low, 52-week, Vol, YTD, %Chg. Lists various stocks including InnvBuf n, InnvPwB n, InnvUtlB n, etc.

Table with columns: Name, Ticker, Symbol, Div, Yield, PE, High, Low, 52-week, Vol, YTD, %Chg. Lists various stocks including iSiBd12-18 s, iSiBd12-19 s, iSiBd12-20 s, etc.

Continued on next page

Continued from previous page

NYSE

Table with columns: Name, Ticker, Div, Yield, PE, 52-week High, Low, 1000s, Last, YTD %Chg. Includes stocks like LegacyA, LeggMas, LegMas56, etc.

Table with columns: Name, Ticker, Div, Yield, PE, 52-week High, Low, 1000s, Last, YTD %Chg. Includes stocks like MoogA, MoogB, MoogSt, etc.

Table with columns: Name, Ticker, Div, Yield, PE, 52-week High, Low, 1000s, Last, YTD %Chg. Includes stocks like ANvIntQm, ANMDPI, ANVAP, etc.

Continued on next page

Continued from previous page

NYSE

Name	Ticker Symbol	Div	Yield	PE	52-week High	52-week Low	Vol 1000s	YTD Last %Chg	Name	Ticker Symbol	Div	Yield	PE	52-week High	52-week Low	Vol 1000s	YTD Last %Chg	Name	Ticker Symbol	Div	Yield	PE	52-week High	52-week Low	Vol 1000s	YTD Last %Chg		
▲VangTotBd	BND	2.06e	2.2	...	81.18	77.46	2122	81.20 +2.5	Wellcare	WCG	30	324.99	188.32	11378	259.81 +10.0	X-FinI n	XYF	12.50	4.15	3	5.96	+39.6	
▲VangExDur	EDV	4.81e	3.0	...	118.45	101.61	117	118.72 +4.6	WellsF pJ	WFCpJ	2.00	7.9	...	26.67	25.62	25	25.18	XAI Oct n	XFLT	10.77	6.96	10	8.63	+18.0	
▲VangMegG	MGK	1.33e	1.1	...	129.38	99.51	168	122.86 +4.8	WellsF pL	WFCpL	75.00	5.8	...	1309.99	1245.00	10	1301.00 +3.1	XPO Logis	XPO	116.27	41.05	1776	51.12	-10.4	
VangMegV	MGV	1.53e	2.0	...	82.04	66.82	114	77.36 +8.2	WellsF pFO	WFCpFO	1.30	5.4	...	25.00	21.37	76	24.14 +9.7	XeniaHtlis n	XHR	1.10	5.1	13	25.90	16.47	6225	21.66	+25.9	
VangMega	MGC	1.47e	1.5	96.61	WellsF pFN	WFCpFN	1.28	5.3	...	25.05	21.25	65	23.96 +10.0	Xerox rs	XRX	1.00	3.1	...	33.08	18.58	3011	31.76	+60.7	
VanHiDvY	VYM	2.10e	2.5	...	89.47	73.18	1173	85.02 +9.0	WellsF pF	WFCpF	1.31	5.4	...	25.25	21.50	46	24.18 +9.6	XtantiMd rs	XTNT	4.75	1.61	4	2.95	+83.2	
VangEMl	VXF	1.13e	1.0	...	125.36	93.42	159	114.23 +4.4	WellsF pFQ	WFCpFQ	1.46	5.7	...	26.37	23.65	426	25.72 +4.7	Yelp	YELP	57	52.50	29.33	1210	34.44	-1.6
VangGrth	VUG	1.38e	9	...	162.36	124.85	659	154.90 +15.3	WellsF pFR	WFCpFR	1.66	6.0	...	28.20	25.28	67	27.53 +4.8	Yext n	YEXT	27.19	12.20	1064	21.17	+42.6	
VangLgCp	VUV	1.84e	1.4	...	135.38	107.34	276	129.15 +2.4	WellsF pFT	WFCpFT	1.50	5.9	...	26.22	24.54	43	25.40 +1.0	YingliGr rs	YGE	1.90	1.38	...	1.43	...	
VangMidC	VO	1.76e	1.1	...	167.16	129.51	310	159.23 +15.2	WellsF pFV	WFCpFV	1.50	5.9	...	26.22	24.54	43	25.40 +1.0	Yirendai n	YRD	3	41.40	9.61	396	13.16	+22.4
VangSmCp	VOB	1.63e	1.1	...	166.03	123.80	318	151.24 +14.6	WellsF pFV	WFCpFV	1.50	5.9	...	26.22	24.54	43	25.40 +1.0	YumBrnds	YUM	1.68	1.7	35	101.39	77.09	1517	98.98	+7.7	
VangSCG	VBK	1.19e	7	...	190.49	139.95	111	176.77 +14.4	WellsF pW	WFCpW	25.57	22.76	256	25.74 +9.5	YumaEn rs	YUMA	1.55	0.09	265	1.1	-24.7	
VangSCV	VBR	1.96e	1.5	...	143.52	107.57	307	128.01 +12.2	WellsF pX	WFCpX	25.41	20.90	183	25.03 +8.6	YumaE pA	YUMApA	2.31	46.4	4.98	...		
VangTSM	VTI	2.17e	1.5	...	151.84	119.35	3403	143.13 +9.1	WellsF pX	WFCpX	25.57	22.76	256	25.74 +9.5	ZTO Exp n	ZTO	22.67	14.51	1478	17.83	+12.6	
VangValu	VTI	2.05e	1.9	...	113.49	91.62	1450	107.46 +9.7	WellsF pX	WFCpX	25.57	22.76	256	25.74 +9.5	ZayoGrp	ZAYO	58	39.66	20.27	2304	28.42	+24.4
VangSP500	VOO	3.81e	1.5	...	270.67	214.83	2714	256.88 +11.8	WellsF pX	WFCpX	25.57	22.76	256	25.74 +9.5	Zedge n	ZDGE	4.34	1.64	4	1.85	-24.4	
VangMVCVal	VOE	1.76e	1.6	...	116.27	89.59	230	107.53 +12.9	WellsF pX	WFCpX	25.57	22.76	256	25.74 +9.5	ZionBc 28	ZBK	1.74	5.9	...	31.91	27.38	3	29.40	+6.4	
VangMCV	VOT	82e	6	...	143.97	111.08	140	107.57 +12.9	WellsF pX	WFCpX	25.57	22.76	256	25.74 +9.5	ZionBc pFH	ZBpH	1.44	5.6	...	25.90	22.81	9	25.51	+4.8	
VangREIT	VNO	3.08e	3.5	...	87.42	71.08	7252	86.77 +16.4	WellsF pX	WFCpX	25.57	22.76	256	25.74 +9.5	Zoetis	ZTS	0.66	7	45	99.91	77.00	1447	98.52	+15.2	
VangDivAp	VIG	1.82e	1.7	...	112.61	91.68	707	108.83 +9.1	WellsF pX	WFCpX	25.57	22.76	256	25.74 +9.5	ZVmedica n	ZOM	2.98	0.32	1017	0.31	-74.8	
VangAllWld	VST	2.83e	2.7	...	122.43	90.89	112	103.51 +9.1	WellsF pX	WFCpX	25.57	22.76	256	25.74 +9.5	Zuora n	ZUO	37.78	15.56	4558	19.20	+5.8	
VangTotW	VTS	1.53e	2.0	78.12	WellsF pX	WFCpX	25.57	22.76	256	25.74 +9.5	Zymerks n	ZYME	29.00	10.37	76	15.23	+3.7	
VangAllW	VEU	1.34e	2.7	...	55.70	44.06	2332	49.89 +9.5	WellsF pX	WFCpX	25.57	22.76	256	25.74 +9.5	BiP Tin	JJT	54.63	45.86	1	53.91	+11.9	
VangEmg	VWO	1.10e	2.6	...	47.29	36.35	13251	41.64 +9.3	WellsF pX	WFCpX	25.57	22.76	256	25.74 +9.5	BiP Softs	JJS	44.44	28.21	0	40.71	...	
VangEur	VPL	1.37e	2.1	...	74.50	58.62	371	65.58 +8.2	WellsF pX	WFCpX	25.57	22.76	256	25.74 +9.5	BiP Pm	JJP	60.20	44.51	4772	2.9	...	
VangEur	VGK	1.71e	3.2	...	60.53	46.80	5188	53.63 +10.3	WellsF pX	WFCpX	25.57	22.76	256	25.74 +9.5	BiP Plat	PGM	44.41	18.30	0	42.17	+7.3	
▲VangTEBd	VTB	28e	52.11	49.85	520	52.18 +2.2	WellsF pX	WFCpX	25.57	22.76	256	25.74 +9.5	BiPNickel	JJN	54.92	15.62	1	52.26	+22.3	
Vang500Gr	VOOG	1.62e	1.1	...	160.04	125.87	54	153.09 +13.4	WellsF pX	WFCpX	25.57	22.76	256	25.74 +9.5	BiPIndMet	JJM	46.51	28.17	0	45.77	+11.2	
Vans00Val	VOOV	2.01e	1.9	...	114.71	91.41	25	107.64 +10.2	WellsF pX	WFCpX	25.57	22.76	256	25.74 +9.5	BiPGrains	JJG	48.80	43.87	1	45.34	-3.3	
Vans00V	VIOV	1.66e	1.3	...	150.33	106.74	12	126.40 +11.2	WellsF pX	WFCpX	25.57	22.76	256	25.74 +9.5	BiPEngy	JJE	51.89	6.18	4791	11.9	...	
VansC600V	VIOG	1.13e	7	...	179.75	129.95	7	151.55 +9.6	WellsF pX	WFCpX	25.57	22.76	256	25.74 +9.5	BiPCopp	JJC	45.78	39.50	6	44.19	+8.7	
VansC600	VIOO	1.19e	9	...	165.03	118.07	270	138.97 +10.5	WellsF pX	WFCpX	25.57	22.76	256	25.74 +9.5	BiPCoffee	JO	42.10	33.60	79	33.56	-10.4	
VansC400V	IVOV	1.50e	1.3	...	131.09	98.92	7	118.67 +12.8	WellsF pX	WFCpX	25.57	22.76	256	25.74 +9.5	BiP Alum	JJU	45.67	16.89	4791	11.9	...	
VansC400G	IVOG	1.16e	9	...	147.36	110.97	6	133.70 +13.4	WellsF pX	WFCpX	25.57	22.76	256	25.74 +9.5	BiPAg	JJA	46.67	30.67	20.44	-8	...	
VansC400	IVOO	1.57e	1.2	...	138.74	105.30	35	126.33 +12.9	WellsF pX	WFCpX	25.57	22.76	256	25.74 +9.5	iPi MdFut n	VXZB	23.08	16.96	9	18.46	-17.2	
VangFTSE	VEA	1.10e	2.7	...	45.74	35.74	9082	40.93 +10.3	WellsF pX	WFCpX	25.57	22.76	256	25.74 +9.5	iPi ShFut n	VXXB	53.42	25.94	39443	30.88	-34.3	
VangCnD	VCR	2.03e	1.2	...	182.50	139.16	55	170.30 +13.1	WellsF pX	WFCpX	25.57	22.76	256	25.74 +9.5	iShSCO p n	ESML	28.87	21.37	5	26.01	+14.8	
VangCnS	VDC	3.69e	2.6	...	147.15	124.93	131	143.69 +9.9	WellsF pX	WFCpX	25.57	22.76	256	25.74 +9.5	iShBrHry n	USHY	49.43	45.00	95	48.45	+5.7	
VangEngy	VDE	2.37e	2.7	...	109.79	71.70	173	89.10 +15.5	WellsF pX	WFCpX	25.57	22.76	256	25.74 +9.5	iSh US Dv n	DIVR	28.11	22.30	1	26.37	+115.1	
VangFncI	VDF	90e	1.4	...	72.97	51.16	898	63.82 +7.5	WellsF pX	WFCpX	25.57	22.76	256	25.74 +9.5	IBSD	IBDS	24.56	22.96	9	24.57	+5.0	
VanHC Etf	VHT	1.96e	1.2	...	181.92	148.31	195	169.83 +5.7	WellsF pX	WFCpX	25.57	22.76	256	25.74 +9.5											
VangIndI	VIS	2.25e	1.6	...	151.35	112.15	94	137.49 +14.2	WellsF pX	WFCpX	25.57	22.76	256	25.74 +9.5											
VangInfT	VTG	1.61e	8	...	204.44	154.72	543	197.79 +9.6	WellsF pX	WFCpX	25.57	22.76	256	25.74 +9.5											
VangMat	VAV	2.12e	1.8	...	138.59	103.54	63	121.00 +9.2	WellsF pX	WFCpX	25.57	22.76	256	25.74 +9.5											
▲VangUtil	VPU	3.41e	2.6	...	131.35	108.48	221	130.38 +10.7	WellsF pX																			

Continued from previous page

Name	Ticker Symbol	Div	Yield	PE	52-week High	52-week Low	Vol 1000s	YTD Last %Chg	
AmSvF n	ASRV	2.11	7.2	...	33.90	27.00	1	29.18 -4.5	
AmesNatI	ATLO	.96f	3.6	15	32.15	24.47	4	26.83 +5.3	
Amgen	AMGN	5.80	3.1	15	210.19	163.31	1996	186.32 +3.7	
AmicusTh	FOLD	17.62	8.27	3335	13.17 +43.5	
AmkorTch	AMKR	10.77	5.72	501	8.48 +29.3	
AmpPhar	AMPH	25.43	14.40	117	20.52 +3.1	
AmpOnRtEf	IBUY	54.55	37.07	46	48.30 +20.5	
AmtechRts	ASVS	10.67	4.03	17	5.35 +18.1	
Amrys rs	AMRS	9.29	1.87	2494	2.34 -29.9	
Anaplys sv	ANAB	2.16f	2.1	26	122.48	76.42	2614	106.36 +13.3	
Anavex rs	AVXL	122.48	54.26	513	3.23 +107.1	
Anchiano n	ANCN	11.50	5.83	58	7.09 -34.4	
Andersons	ANDE	.68	2.1	21	41.70	27.62	68	32.64 +9.2	
Andinall n	ANDA	9.76	9.70	0	9.75 +5.0	
AndinIll n	ANDU	10.18	10.00	10	10.16 +16.0	
AndinIll rt	ANDAR	55	22	14	35 +40.0	
AndioDyn	ANDG	21	29	29	30 +10.9	
AnigaPh rs	ANIK	51.22	28.54	120	29.61 +11.9	
AnixaB hrs	ANIX	5.22	2.96	42	4.51 +14.5	
Ansys	ANSS	37	190.45	136.80	332	178.55 +24.9
AntaresP	ATRS	3.96	1.99	1668	3.00 +10.3	
Apellis n	APLS	32.00	11.45	279	19.05 +44.4	
ApogeeE	APOG	.70f	1.9	13	50.87	26.38	140	36.57 +22.5	
ApollIn rs	APEN	9.65	3.02	18	3.49 +12.7	
Apolliv rs	AINV	1.80	11.8	...	18.00	12.05	171	15.21 +22.2	
ApocIn n	APIC	7	30.00	30	18.01 +30.0	
AppFolio n	APPF	91.49	38.50	169	77.00 +30.0	
Appian A	APPN	43.61	22.61	343	33.47 +25.3	
Apple Inc	AAPL	2.92	1.5	19	233.47	142.00	29769	188.47 +19.5	
AppiRecy h	ARCI	1.68	.36	204	.50 +12.1	
ApIDNA wt	APDWN	
ApIDNA h	APDN	1.84	.30	58	.54 +35.0	
AppGenTc	AGTC	7.50	2.26	33	4.21 +69.1	
AppiGenT	AGTAT	.84f	2.2	...	59.22	28.01	7737	39.53 +18.9	
▼AplOptol	AAOI	50.30	12.01	753	12.20 -29.9	
▼Approach	AREX	3.26	.36	1403	.32 -63.6	
ApteVTh n	APVO	6.35	.79	811	.87 +31.7	
ApTynx n	APTX	32.25	3.70	138	4.14 -75.0	
ApTormG n	APM	15.85	11.80	3	13.25 -12.7	
ApToseB g	APTO	4.55	1.57	316	2.02 +5.8	
ApymMed	APYX	8.89	2.28	432	6.54 +9.9	
AquaMetal h	ACMS	4.33	1.47	519	2.91 +59.9	
AquaTc n	ACQT	5.45	2.02	10	2.15 +10.2	
AquesTh n	ACST	20.70	5.60	65	6.12 +2.9	
AquinoxP	ACQP	16.14	1.96	57	2.70 +25.0	
ArQule	ARQL	7.21	2.23	816	4.79 +27.9	
AratanaTh	PETX	7.16	3.30	176	3.68 +40.0	
Aravive rs	ARAV	15.30	3.07	16	7.37 +109.4	
ArbutusB g	ABUS	12.60	3.20	151	3.59 -6.3	
ArctBest	ARCB	.32	1.0	9	51.45	30.16	251	31.33 -8.6	
ArctadBn	RKDA	32.28	2.65	223	6.96 +119.6	
ArctasP rs	ARCS	17	33.05	247	3938	24.79 +20.0
ArchCap pff	ACGLG	1.36	5.7	...	25.05	19.85	48	23.87 +17.4	
ArchC pEf	ACGLP	1.31	5.7	...	25.50	19.27	77	22.96 +15.6	
ArchrPtrs	APLP	1.14	7.5	...	15.71	11.56	65	15.30 +9.7	
Arcomat n	FUV	7.35	1.55	65	4.52 +68.7	
ArcoPlat n	ARCE	32.24	17.68	233	31.34 +41.7	
ArcturusT rs	ARCT	10.00	4.11	144	6.38 +40.0	
Ardelex	ARDX	5.90	1.60	123	2.87 +60.3	
AreraPh rs	ARNA	51.63	31.97	369	44.23 +9.1	
ArgesCap	ARCC	1.60f	9.4	...	9	17.63	14.50	1542	17.00 +9.1
ArgenX	ARGX	135.58	63.81	189	124.46 +29.6	
ArGISPh n	ARDS	13.85	7.59	2	11.59 +4.9	
ArkStr	ARKR	1.00	5.0	15	27.15	17.75	3	19.99 +8.5	
Artech	ARTX	13	4.15	2.37	43	2.89 +10.3
ArrayBio	ARRY	24.76	12.56	2043	23.14 +62.4	
ArrisIntl	ARRS	47	31.74	2155	32.60 +3.9	
ArrowTc	AROW	1.04b	3.1	13	38.98	30.45	106	33.27 +3.4	
ArroyoPh n	DWCR	33.29	19.57	10	25.95 +8.8	
ArrowDWATc	DWAT	.09e	8	...	12.84	9.71	10	10.72 +8.4	
ArrowPhm	ARWR	22.39	6.26	1355	17.76 +43.0	
ArtesRes	ARTNA	.97	2.6	25	40.97	32.27	8	37.38 +2.7	
ArtesVw	ARTV	.05	2.6	...	5.45	1.85	39	1.95 -2.5	
Arvinas n	ARVN	25.61	10.19	92	15.37 +19.6	
AscenaRtl	ASNA	5.29	1.02	4029	1.13 -55.0	
Ascendis n	ASND	131.76	53.21	287	115.94 +88.1	
AsiaCapM	ACMA	4.36	2.62	27	7.73 +27.9	
AsiaPWire	APWC	.08e	3.3	...	1.77	1.77	2	2.39 +32.2	
AspenSp n	ASPU	8.50	4.44	14	5.22 +4.7	
AspenTech	AZPN	118.86	74.84	329	102.68 +24.9	
AssembBio	ASMB	63.16	16.77	297	19.08 +15.6	
AsserThr	ASRT	9.48	3.37	1171	4.53 +25.5	
AsuraFd If	ASFI	5.30e	5.22	2.80	0	4.30 +9.9	
Astec	ASTE	.44	1.2	11	63.69	27.86	164	36.85 +22.1	
AstroNova	ASTO	.28	1.4	40	23.95	14.70	19	19.64 +4.7	
AstroPh rs	ASTP	19	20.53	107	30.53 +9.1	
AstroTc	ASTC	8.15	1.64	3	3.70 +22.4	
AsureStfW h	ASUR	19.78	4.26	197	6.08 +19.7	
AtaraBioh	ATRA	54.45	27.85	249	35.78 +3.0	
Athenex	ATNX	20.90	9.83	299	12.41 +2.2	
Athersys	ATHX	3.09	1.36	755	1.47 +2.1	
AltianAme	AAME	.02	8	...	3.80	2.20	2	2.59 +7.5	
AltiaCapBc	ACBI	16	21.60	144	157	17.89 +8.1
AltiaCapVd	ACBV	1.99e	7.1	29	21.22	14.24	167	19.56 +13.6	
Altianus	ATLC	4.91	1.52	18	3.54 +2.7	
AtlasAsr	AASW	75.29	35.59	305	47.70 +13.1	
AtlasFin	AFH	12.21	2.24	133	2.34 +7.1	
AtlasFin pf	AFHL	1.66	10.4	...	26.15	15.17	5	16.02 -38.0	
Altianian n	ATOM	115.88	50.84	2077	106.99 +20.2	
Atomer n	ATOM	7.15	2.33	57	2.99 +4.2	
AtossGen rs	ATOS	7.39	.80	1306	3.75 +20.6	
AtisCure	ATCR	36.49	19.57	356	27.39 +15.7	
AtisCure	ATRI	5.40	6	...	894.30	560.65	4	884.05 +19.3	
AtisIn rs	ATIS	73	7.44	1.12	2.94 +106.5	
Atitunity	ATTU	7.22	4.97	206	23.35 +18.6	
aTyrPhm h	LIFE	3.05	.38	721	.52 +38.3	
AubNB	AUBN	1.00f	2.6	17	53.96	27.94	2	38.99 +23.2	
Audent n	BOLD	46.18	17.95	333	35.90 +68.4	
AudioEye n	AEYE	12.40	5.30	17	9.23 +8.0	
AudioCodes	AUDC	.31e	24	14.96	6.62	148	13.33 +34.9
AurionPh n	AURP	7.85	5.01	542	6.87 +59.9	
AurisPh n	EARS	3.7	3.7	3	3.7 +0.0	
AuroraMob n	JG	11.72	5.00	44	6.81 +3.0	
AutoWeb	AUTO	11	5.00	190	45	48.0 +33.6
Autodesk	ADSK	169.05	117.72	1584	153.10 +19.0	
Autolus n	AUTL	53.24	19.77	239	27.74 +15.5	
▼Autolus n	ADP	3.16	2.0	42	156.27	110.95	1461	156.79 +19.6	
▼AvadePh	AVDL	7.97	1.43	194	1.51 +41.5	
AvailGn n	AVCO	13.50	2.02	65	5.26 +91.3	
Avant n	AVNT	.31p	14.20	12.97	29	12.97 +5.3	
AveTher n	ATXI	6.82	2.08	19	5.09 +7.7	
AVEV Ph h	AVEV	3.59	.49	32806	.83 -48.1	
AVIANet rs	AVNW	19.07	12.29	27	13.59 +25.2	
AviDbs rs	CDMO	8.44	2.42	120	4.17 +1.7	
AviDbs pEf	CDMOP	2.63	12.6	20.95 -3.1	
▼AviDfTech	AVID	7.58	4.30	763	7.60 +60.0	
▼AviDfTech	AVGR	2.44	1.18	4486	.91 +203.3	
AvivBurdg	AVSD	21.52	7.53	316	23.17 +51.5	
AvivBurdg	AVT	.80	1.9	...	49.41	33.55	723	42.59 +18.0	
AvroBio n	AVRO	53.70	11.85	116	19.95 +19.8	
Aware	AWRE	24	4.58	3.00	34	3.65 +1.1
Axcelis rs	ACLS	15	26.85	15.46	174	19.84 +11.5
Axon	AXGN	56.85	14.13	571	20.50 +3.4	
AxonEntpr	AAXN	76.45	37.52	397	52.52 +20.0	
Axonics n	AXNX	24.93	11.95	66	22.94 +51.6	
Axovant n	AXGT	6.59	3.33	2502	1.35 +35.5	
▼Axovant n	AXSM	16.50	4.29	14	14.51 +89.9	
AytuBio rs	AYTU	15.20	.68	455	1.69 +113.4	
AzurRx n	AZRX	3.75	1.00	63	2.38 +96.9	

- B -

▼B Comm	BCOM	14.86	2.00	28	2.15 -63.7	
BRileyF n	RILY	.49e	2.9	17	23.70	13.60	74	16.87 +18.8	
BRileyF 75	RILY	1.88	7.4	...	25.80	22.90	3	25.45 +13.3	
BRiley27 n	RILY	1.88	7.6	...	25.58	21.57	6	24.85 +4.5	
BRileyF27 n	RILY	1.81	7.4	...	25.42	21.20	7	24.53 +7.2	
BRileyF27 n	RILY	1.84	7.2	...	26.50	23.55	4	25.71 +4.5	
BRileyF n pf	RILY	1.72	6.8	...	25.58	22.84	6	25.17 +7.6	
BCB Ec	BCBP	.56	4.2	7	16.00	10.12	24	13.33 +27.3	
BFC Cg pf	BANPF	1.80	6.6	...	33.54	26.00	...	27.17 +2.2	
BGC Pts	BGCP	.56m	10.7	9	9.00	4.93	2028	5.24 +14.4	
BIO-key n	BKYI	3.64	.75	33	1.29 +72.0	
BJsRest	BJRI	.48	1.1	18	76.50	42.36	390	45.59 +9.8	
BMC Stock	BMCH	12	23.15	14.66	202	17.30 +11.7
BMC Stock	BMC	2.00	2.5	12					

Continued from previous page

Nasdaq

Table with columns: Name, Ticker, Symbol, Div, Yield, PE, High, Low, 52-week, Vol, YTD, %Chg. Includes entries like DORM, DOVA, LYL, etc.

- E -

Table with columns: Name, Ticker, Symbol, Div, Yield, PE, High, Low, 52-week, Vol, YTD, %Chg. Includes entries like E-Trade, eBay, EDAP, etc.

- F -

Table with columns: Name, Ticker, Symbol, Div, Yield, PE, High, Low, 52-week, Vol, YTD, %Chg. Includes entries like F5 Networks, FAT Br n, FFBW, etc.

Table with columns: Name, Ticker, Symbol, Div, Yield, PE, High, Low, 52-week, Vol, YTD, %Chg. Includes entries like FT EmMSc, FTDVMSK, FT Eur2Alc, etc.

- G -

Table with columns: Name, Ticker, Symbol, Div, Yield, PE, High, Low, 52-week, Vol, YTD, %Chg. Includes entries like G.Willifood, G1Thera, GCI Lb A, etc.

Table with columns: Name, Ticker, Symbol, Div, Yield, PE, High, Low, 52-week, Vol, YTD, %Chg. Includes entries like GovPptT46, GrCanyEd, Gravity s, etc.

- H -

Table with columns: Name, Ticker, Symbol, Div, Yield, PE, High, Low, 52-week, Vol, YTD, %Chg. Includes entries like H&E Esp, HD Supply, HF Foods n, etc.

- I -

Table with columns: Name, Ticker, Symbol, Div, Yield, PE, High, Low, 52-week, Vol, YTD, %Chg. Includes entries like i3 Vert n, IAC Inter, IBEX HI, etc.

Continued from previous page

Nasdaq

Table with columns: Name, Ticker, Div, Yield, PE, 52-week High, Low, Vol, 1000s, Last, YTD %Chg. Includes sub-sections for -L- and -M-.

Table with columns: Name, Ticker, Div, Yield, PE, 52-week High, Low, Vol, 1000s, Last, YTD %Chg. Includes sub-sections for -J- and -K-.

Table with columns: Name, Ticker, Div, Yield, PE, 52-week High, Low, Vol, 1000s, Last, YTD %Chg. Includes sub-sections for -O- and -N-.

Continued on next page

Continued from previous page

Nasdaq

Table with columns: Name, Ticker, Symbol, Div, Yield, PE, 52-week High, Low, 1000s, Vol, YTD Last, %Chg. Includes stocks like OneGpHosp, 180 DgrCap, OneSlopS, etc.

Table with columns: Name, Ticker, Symbol, Div, Yield, PE, 52-week High, Low, 1000s, Vol, YTD Last, %Chg. Includes stocks like P&F Inds, PAM, PBC Bncp, etc.

Table with columns: Name, Ticker, Symbol, Div, Yield, PE, 52-week High, Low, 1000s, Vol, YTD Last, %Chg. Includes stocks like P&F Inds, PAM, PBC Bncp, etc.

Table with columns: Name, Ticker, Symbol, Div, Yield, PE, 52-week High, Low, 1000s, Vol, YTD Last, %Chg. Includes stocks like PrecBio n, PrecTh h, PfdBkLA, etc.

Table with columns: Name, Ticker, Symbol, Div, Yield, PE, 52-week High, Low, 1000s, Vol, YTD Last, %Chg. Includes stocks like QCR Hld, SierraWr, CityTech, etc.

- R -

Table with columns: Name, Ticker, Symbol, Div, Yield, PE, 52-week High, Low, 1000s, Vol, YTD Last, %Chg. Includes stocks like R1 RCM n, RBB Bcp n, RBC Bear, etc.

- S -

Table with columns: Name, Ticker, Symbol, Div, Yield, PE, 52-week High, Low, 1000s, Vol, YTD Last, %Chg. Includes stocks like S&T Bep, S&WSeed, SB FinGp, etc.

Table with columns: Name, Ticker, Symbol, Div, Yield, PE, 52-week High, Low, 1000s, Vol, YTD Last, %Chg. Includes stocks like S&T Bep, S&WSeed, SB FinGp, etc.

Table with columns: Name, Ticker, Symbol, Div, Yield, PE, 52-week High, Low, 1000s, Vol, YTD Last, %Chg. Includes stocks like SierOnc g n, SierraWr, CityTech, etc.

- T -

Table with columns: Name, Ticker, Symbol, Div, Yield, PE, 52-week High, Low, 1000s, Vol, YTD Last, %Chg. Includes stocks like T-MobileUS, TAT TCh n, TCG BDC n, etc.

Continued on next page

Continued from previous page

Ticker	Symbol	Div	Yield	PE	52-week High	52-week Low	Vol 1000s	YTD Last %Chg	
ToughB un	TBLTU	6.00	3.51	1	5.30	
TransGlb	TSEM	...	10	29.36	13.56	362	16.39	+14.6	
TowneSprk	CLUB	14.85	4.83	64	4.86	-2.1
TowneBank	TOWN	.64	2.6	...	33.85	22.88	100	24.72	+3.2
TracoonPh n	TCOON	3.20	.50	335	1.33	+11.1
TractiSupp	TSCO	1.24	1.3	...	98.03	58.27	1235	94.81	+13.6
TridDesk A n	TTD	214.70	45.77	2323	180.38	+55.4
TrinWent h	TWMC	1.55	.39	7	.48	-2.6
TransAct	TACT	.36	4.1	17	15.95	8.40	30	8.84	-1.6
Transcat	TRNS	...	19	25.35	13.20	30	22.80	+18.8	
TransGlb	TGA	.07	4.13	1.25	86	1.84	-1.6
TransBio n	TBIO	16.60	4.81	126	9.32	+24.3
TravelCtrs	TA	6.10	3.05	87	4.14	+10.1
TravelCrs 28	TANNI	2.06	8.1	...	27.00	22.17	13	25.50	+3.7
TravelCrs 29	TANNL	2.00	7.9	...	26.87	22.60	3	25.25	+10.1
TravelCso 30	TANNZ	2.00	7.8	...	25.61	21.60	9	25.58	+9.9
Travelzoo	TZOO	39.21	15.60	47	13.02	+32.5
TrinMtg n	TRMT	13.88	8.06	4	9.20	-1.7
TrinMtg n	TRVN	3.58	.38	1453	1.55	+260.5
TrinMtg n	TPCO	78.20	35.16	73	11.73	+3.4
Tricida n	TCDA	34.40	10.19	433	24.07	+2.1
TricoBsh	TCBK	.76	2.0	16	40.59	31.05	56	38.97	+15.3
TridentAcq n	TDAC	10.19	9.72	10	10.18	+2.1
TridentAcq n	TDACU	10.35	10.00	10	10.31	+1.2
TrilliumTh	TRIL	8.10	.55	1712	.70	-5.9
TrinMas h	TRS	32.73	24.70	63	30.73	+26.1
TrinMtg n	TRMB	44.55	29.75	422	39.85	+21.1
TrinMtg n	TRIB	.88	32.6	2	23.31	2.13	114	2.70	+17.9
TrinMtg n	TRMG	10.22	7.71	6	10.22	+2.3
TrinMtg n	TRMxu	10.55	10.00	10	10.45	+13.3
TrinMtg n	TRMx	66.90	36.75	1912	50.69	-6.0
TrinMtg n	TSC	30.10	18.20	98	20.11	+3.3
TrinMtg n	TSCAP	1.69	6.5	...	27.22	24.80	1	26.18	+8.8
TriumphBc	TBK	44.70	27.47	244	29.34	-1.2
Trivago n	TRVG	7.54	4.01	515	4.21	-25.2
Trivago n	TRVW	23.80	2.23	228	3.57	+18.1
TruettHrst	TRUE	5.55	6.19	516	6.46	-28.7
TruettHrst	THST	3.19	1.26	55	1.40	-27.5
Trupanion	TRUP	46.70	22.38	111	30.29	+19.0
Trusion	TRST	.27	3.5	13	9.45	6.51	257	7.69	+12.1
Truist	TRMK	.92	2.8	16	36.32	26.84	209	33.40	+17.5
Truist	TTOO	9.98	2.47	370	2.71	-10.0
Tuancos n	TC	7.93	6.01	84	6.93	+2.7
Tuancos grs	TCX	61.87	49.69	26	78.87	+31.3
Tuancos grs	TUES	4.10	1.77	27	2.27	+33.5
Tunlu	TOUR	8.65	4.34	27	4.88	+4.4
TuriteBc rs	HEAR	34.50	2.00	1008	11.22	-1.4
TuschnHn n	THCBU	10.36	10.08	605	10.36	+2.3
TwlSeas n	TWLV	10.02	9.50	0	10.02	+2.0
TwlSeas wt	TWLVW	10.65	10.18	1	10.50	+2.4
TwlSeas wt	TWLVU	10.65	10.18	1	10.50	+2.4
TwlSeas rf	TWLVW	10.65	10.18	1	10.50	+2.4
TwlSeas rf	TWLVU	10.65	10.18	1	10.50	+2.4
TwlSeas rf	TWLVW	10.65	10.18	1	10.50	+2.4
TwlSeas rf	TWLVU	10.65	10.18	1	10.50	+2.4
TwlSeas rf	TWLVW	10.65	10.18	1	10.50	+2.4
TwlSeas rf	TWLVU	10.65	10.18	1	10.50	+2.4
TwlSeas rf	TWLVW	10.65	10.18	1	10.50	+2.4
TwlSeas rf	TWLVU	10.65	10.18	1	10.50	+2.4
TwlSeas rf	TWLVW	10.65	10.18	1	10.50	+2.4
TwlSeas rf	TWLVU	10.65	10.18	1	10.50	+2.4
TwlSeas rf	TWLVW	10.65	10.18	1	10.50	+2.4
TwlSeas rf	TWLVU	10.65	10.18	1	10.50	+2.4
TwlSeas rf	TWLVW	10.65	10.18	1	10.50	+2.4
TwlSeas rf	TWLVU	10.65	10.18	1	10.50	+2.4
TwlSeas rf	TWLVW	10.65	10.18	1	10.50	+2.4
TwlSeas rf	TWLVU	10.65	10.18	1	10.50	+2.4
TwlSeas rf	TWLVW	10.65	10.18	1	10.50	+2.4
TwlSeas rf	TWLVU	10.65	10.18	1	10.50	+2.4
TwlSeas rf	TWLVW	10.65	10.18	1	10.50	+2.4
TwlSeas rf	TWLVU	10.65	10.18	1	10.50	+2.4
TwlSeas rf	TWLVW	10.65	10.18	1	10.50	+2.4
TwlSeas rf	TWLVU	10.65	10.18	1	10.50	+2.4
TwlSeas rf	TWLVW	10.65	10.18	1	10.50	+2.4
TwlSeas rf	TWLVU	10.65	10.18	1	10.50	+2.4
TwlSeas rf	TWLVW	10.65	10.18	1	10.50	+2.4
TwlSeas rf	TWLVU	10.65	10.18	1	10.50	+2.4
TwlSeas rf	TWLVW	10.65	10.18	1	10.50	+2.4
TwlSeas rf	TWLVU	10.65	10.18	1	10.50	+2.4
TwlSeas rf	TWLVW	10.65	10.18	1	10.50	+2.4
TwlSeas rf	TWLVU	10.65	10.18	1	10.50	+2.4
TwlSeas rf	TWLVW	10.65	10.18	1	10.50	+2.4
TwlSeas rf	TWLVU	10.65	10.18	1	10.50	+2.4
TwlSeas rf	TWLVW	10.65	10.18	1	10.50	+2.4
TwlSeas rf	TWLVU	10.65	10.18	1	10.50	+2.4
TwlSeas rf	TWLVW	10.65	10.18	1	10.50	+2.4
TwlSeas rf	TWLVU	10.65	10.18	1	10.50	+2.4
TwlSeas rf	TWLVW	10.65	10.18	1	10.50	+2.4
TwlSeas rf	TWLVU	10.65	10.18	1	10.50	+2.4
TwlSeas rf	TWLVW	10.65	10.18	1	10.50	+2.4
TwlSeas rf	TWLVU	10.65	10.18	1	10.50	+2.4
TwlSeas rf	TWLVW	10.65	10.18	1	10.50	+2.4
TwlSeas rf	TWLVU	10.65	10.18	1	10.50	+2.4
TwlSeas rf	TWLVW	10.65	10.18	1	10.50	+2.4
TwlSeas rf	TWLVU	10.65	10.18	1	10.50	+2.4
TwlSeas rf	TWLVW	10.65	10.18	1	10.50	+2.4
TwlSeas rf	TWLVU	10.65	10.18	1	10.50	+2.4
TwlSeas rf	TWLVW	10.65	10.18	1	10.50	+2.4
TwlSeas rf	TWLVU	10.65	10.18	1	10.50	+2.4
TwlSeas rf	TWLVW	10.65	10.18	1	10.50	+2.4
TwlSeas rf	TWLVU	10.65	10.18	1	10.50	+2.4
TwlSeas rf	TWLVW	10.65	10.18	1	10.50	+2.4
TwlSeas rf	TWLVU	10.65	10.18	1	10.50	+2.4
TwlSeas rf	TWLVW	10.65	10.18	1	10.50	+2.4
TwlSeas rf	TWLVU	10.65	10.18	1	10.50	+2.4
TwlSeas rf	TWLVW	10.65	10.18	1	10.50	+2.4
TwlSeas rf	TWLVU	10.65	10.18	1	10.50	+2.4
TwlSeas rf	TWLVW	10.65	10.18	1	10.50	+2.4
TwlSeas rf	TWLVU	10.65	10.18	1	10.50	+2.4
TwlSeas rf	TWLVW	10.65	10.18	1	10.50	+2.4
TwlSeas rf	TWLVU	10.65	10.18	1	10.50	+2.4
TwlSeas rf	TWLVW	10.65	10.18	1	10.50	+2.4
TwlSeas rf	TWLVU	10.65	10.18	1	10.50	+2.4
TwlSeas rf	TWLVW	10.65	10.18	1	10.50	+2.4
TwlSeas rf	TWLVU	10.65	10.18	1	10.50	+2.4
TwlSeas rf	TWLVW	10.65	10.18	1	10.50	+2.4
TwlSeas rf	TWLVU	10.65	10.18	1	10.50	+2.4
TwlSeas rf	TWLVW	10.65	10.18	1	10.50	+2.4
TwlSeas rf	TWLVU	10.65	10.18	1	10.50	+2.4
TwlSeas rf	TWLVW	10.65	10.18	1	10.50	+2.4
TwlSeas rf	TWLVU	10.65	10.18	1	10.50	+2.4
TwlSeas rf	TWLVW	10.65	10.18	1	10.50	+2.4
TwlSeas rf	TWLVU	10.65	10.18	1	10.50	+2.4
TwlSeas rf	TWLVW	10.65	10.18	1	10.50	+2.4
TwlSeas rf	TWLVU	10.65	10.18	1	10.50	+2.4
TwlSeas rf	TWLVW	10.65	10.18	1	10.50	+2.4
TwlSeas rf	TWLVU	10.65	10.18	1	10.50	+2.4
TwlSeas rf	TWLVW	10.65	10.18	1	10.50	+2.4
TwlSeas rf	TWLVU	10.65	10.18	1	10.50	+2.4
TwlSeas rf	TWLVW	10.65	10.18	1	10.50	+2.4
TwlSeas rf	TWLVU	10.65	10.18	1	10.50	+2.4
TwlSeas rf	TWLVW	10.65	10.18	1	10.50	+2.4
TwlSeas rf	TWLVU	10.65	10.18	1	10.50	+2.4
TwlSeas rf	TWLVW	10.65	10.18	1	10.50	+2.4
TwlSeas rf	TWLVU	10.65	10.18	1	10.50	+2.4
TwlSeas rf	TWLVW	10.65	10.18	1	10.50	+2.4
TwlSeas rf	TWLVU	10.65	10.18	1	10.50	+2.4
TwlSeas rf	TWLVW	10.65	10.18	1	10.50	+2.4
TwlSeas rf	TWLVU	10.65	10.18	1	10.50	+2.4
TwlSeas rf	TWLVW	10.65	10.18	1	10.50	+2.4
TwlSeas rf	TWLVU	10.65	10.18	1	10.50	+2.4
TwlSeas rf	TWLVW	10.65	10.18	1	10.50	+2.4
TwlSeas rf	TWLVU	10.65	10.18	1	10.50	+2.4
TwlSeas rf	TWLVW	10.65	10.18	1	10.50	+2.4
TwlSeas rf	TWLVU	10.65	10.18	1	10.50	+2.4
TwlSeas rf	TWLVW	10.65	10.18	1	10.50	+2.4
TwlSeas rf	TWLVU	10.65	10.18	1	10.50	+2.4
TwlSeas rf	TWLVW								

Continued from previous page

Money Market Funds

Fund	Avg Maturity	Avg Yield	Fund	Avg Maturity	Avg Yield	Fund	Avg Maturity	Avg Yield	Fund	Avg Maturity	Avg Yield	Fund	Avg Maturity	Avg Yield	Fund	Avg Maturity	Avg Yield
NatwndMInst	32	2.03	Putnam Government Mo	27	.01	State Farm Money Mar	6	1.62	UBS Prime Reserves F	23	2.41	WAlnstGvlnst	25	2.31	FidSpMA	26	1.25
New York Tax-Free Mo	12	1.17	Putnm MMA	26	2.13	State Farm Money Mar	6	1.63	UBS RMA Government M	35	1.97	Western Asset Inst.	40	2.21	FidSpNJ	57	1.24
NorthInstGovSel	52	2.26	Putnam Money Market	26	.01	StStInstLRS	22	2.08	UBS Select Governmen	35	2.32	Western Asset Inst.	40	2.26	FidSpNY	19	1.26
Northern	46	2.31	Putnam Money Market	26	.01	State Street Insti L	22	1.35	UBS Select Governmen	35	2.01	Western Asset Insti	43	2.24	FidTEDiY m	31	.93
NorthernGvSI	53	2.12	Putnam Money Market	26	.01	State Street Insti T	34	1.53	UBS Select Governmen	35	2.27	Western Asset Insti	33	2.43	FidAZ	19	1.13
NorthInstGovt	53	2.22	PutnmMMC1	26	.01	State Street Insti T	34	1.87	UBS Select Governmen	35	2.26	Western Asset Insti	40	2.08	Fid TECR	31	.68
NorthInstPrObSv	40	2.52	RBCGVRBC1	24	2.27	State Street Insti T	39	1.92	UBS Select Prime Inv	24	2.18	Western Asset Insti	25	2.29	FidTEx MM	31	1.18
NthInstPrObSh	40	2.52	Retail Prime Obliga	17	2.50	State Street Insti U	35	1.89	UBS Select Prime Pre	24	2.49	Western Asset Insti	25	2.29	FidTaxExpPortS	24	1.36
Northern Institution	15	1.30	Retail Prime Obliga	17	2.34	State Street Insti U	35	1.54	UBS Select Treasury	24	2.26	Western Asset NY Tax	18	.94	FinSq TEF	27	1.37
Northern Institution	53	2.22	Retail Prime Obliga	17	2.44	State Street Insti U	35	1.93	UBS Select Treasury	24	2.28	Western Asset Prime	23	2.11	FstAmTFA	14	.80
Northern Institution	52	2.26	Retail Prime Obliga	17	2.19	State Street Insti U	34	1.85	UBS Select Treasury	24	2.01	Western Asset Tax Fr	25	.99	FstAmTxFY	14	1.10
Northern Institution	52	2.26	Retail Prime Obliga	17	2.22	State Street Insti U	35	1.86	UBS Select Treasury	24	2.32	Western Asset US Tre	43	1.49	FsAmTxFObI	14	1.25
NorthInstTreas	54	2.31	Retail Prime Obliga	17	2.09	State Street Insti U	34	1.79	UBS Tax-Free Institu	12	1.26	WstnUSTRn	43	1.88	FstAmTFObZ	14	1.35
NorthernUSGV	54	2.13	Rydex U.S. Governmen	15	1.45	State Street Insti U	38	1.84	UBS Tax-Free Investo	12	.99	WstnInstLqRsl	33	2.28	GenNJUM	30	.83
OppCshResN t	26	1.89	SEI DITGovA	34	2.18	State Street Insti U	35	1.81	UBS Tax-Free Preferr	12	1.30	WstnPrmLiq	33	2.42	GenNYMuB	20	.90
OppCshRes p	26	1.89	SEI DITGVIA	4	2.17	State Street Insti U	35	1.64	US Government Money	24	1.46	WstnInstUSTR	43	2.29	GnMuB p	11	.56
OppCshRes	26	1.89	SEI DITTrSA	7	2.20	State Street Insti U	38	1.57	US Government Money	24	2.17	WstnPrmUSTR	43	2.03	GnNYMuB p	20	.50
Oppenheimer Governme	26	1.91	SEI DITTrIA	32	2.25	State Street Insti U	14	1.91	USAA Mutl	49	2.08	WilmUSGov	33	2.18	GenCaIMu	9	.80
Oppenheimer Insitit	30	2.39	STI CshRes	30	2.05	State Street Insti U	34	1.82	USAA Treas	40	2.08	JPMMuMMP	6	1.10	JPMuMMP	6	.84
Oppenheimer Insitit	30	2.34	STIC Prime Portfolio	16	2.21	State Street Insti U	22	2.02	VALIC MMkl	24	.01	AIMTx	9	.82	JPMorganCA	6	.84
Oppenheimer Insitit	30	2.32	STIC Prime Portfolio	16	1.50	State Street Insti U	22	2.00	VALIC MMkl	29	.01	AmC CATF	9	1.06	JPMorganNY	6	.89
OppMMF d A	26	1.91	STIC Prime Portfolio	16	1.82	State Street Insti U	22	1.83	VangAdmTry	47	2.36	AmC TF	24	1.02	JPMorganTF	17	.95
PIMCO Government Mon	3	2.17	STIC Prime Portfolio	16	2.29	State Street Treasur	34	1.11	VangFdl	43	2.35	JPMorg TFP	17	1.09	JPMorg TFP	17	1.09
PIMCO Government Mon	3	2.17	STIT Liquid Assets	38	2.17	SunAmMMA	26	.01	VangPrnt	42	2.45	BMO TaxF 1 p	19	1.11	JPMTXFR p	17	.84
PIMCO Government Mon	3	2.22	STIT STIC Prime Por	16	2.07	T. Rowe Price Govern	45	2.22	VangPrnt	42	2.51	BNYMellnMuM	13	1.28	JPMorgTFAgcy	17	1.28
PIMCO Government Mon	3	2.32	STIT Government & Ag	40	2.27	T. Rowe Price Instit	48	2.39	Voya Government Mone	37	2.06	BLMunFdPCS p	41	.94	JPMorgTF	17	1.33
PIMCO Government Mon	3	2.32	STIT Government & Ag	40	2.02	T. Rowe Price Tax-Ex	43	1.31	Voya Government Mone	37	2.04	BRLL Muni	61	1.42	NYTXFRMI	24	2.09
PIMCO Government Mon	3	2.32	STIT Liquid Assets P	38	2.44	TDAM California Muni	3	.20	Voya Government Mone	37	1.06	BRF NYMuni	4	1.25	NorlntnMuni	15	1.30
PNC Government Money	26	2.13	STIT STIC Prime Port	16	2.34	TDAM Insti U.S. Gov	3	1.90	Voya Government Mone	37	2.11	BRFCAMuni	8	1.13	NorthernMun	22	1.21
PNC Gov A	26	2.08	STIT Tax-Free Cash F	9	1.30	TDAM Insti U.S. Gove	3	1.86	Voya Liquid Assets P	33	1.91	CashActTXEMgd	2	1.24	PremierTExE	8	1.45
PNC Gov I	26	2.27	STIT Tax-Free Cash R	9	1.30	TDAM Institutional T	3	1.16	Voya Liquid Assets P	33	2.16	FIMMTXExil	24	1.26	SchwAMTTFX	24	1.06
PNC Tr A	31	2.05	STIT Treasury Obliga	51	2.30	TDAM Institutional T	3	1.66	Voya Liquid Assets P	33	1.76	FIMMTXEx3	24	1.16	SchwNYMuVA	22	1.27
PNC Tr I	31	2.22	STIT Treasury Obliga	51	2.26	TDAM Institutional U	3	1.50	Voya Money Market Po	34	2.11	FIMMTXExl	24	1.41	SchwNYMuSw	22	1.02
PNC Treasury Plus Mo	15	2.17	STIT Treasury Obliga	51	2.05	TDAMMMInv	3	1.51	WA Select Tax Free R	25	1.28	FedCAMuniSv	32	1.09	SchwTXFValAd	24	1.28
PNC Treasury Plus Mo	15	2.06	STIT Treasury Portfo	31	2.00	TDAMMMKPr	3	1.50	WF 100% Treasury Mon	33	2.26	FedCAMU Wsh	32	1.34	ShwbTE	23	1.19
PW PACE P	37	1.85	STIT Treasury Portfo	31	2.27	TDAM Money Market Po	3	1.61	WF Government Money	20	2.34	FedGAMUCsh	20	1.10	SchwabTExEx	23	1.29
PhoenixMM A	26	2.18	Saratoga Advantage T	1	.01	TDAM Money Market Po	3	1.41	Wells Fargo 100% Tre	33	2.16	FedMAMUCS p	34	.65	Schw CA	20	1.02
Pioneer U.S. Governm	...	1.86	Saratoga U.S.Governm	1	.01	TDAM Municipal Portf	2	.28	Wells Fargo A	18	2.05	FedMAMuniSv	34	1.07	ScudTECshlnst	21	1.44
Pioneer U.S. Governm	...	1.33	SaratogUSGV	1	.01	TDAM New York Municipi	1	.43	WFCashInvAd	17	2.34	FedMuObI A	36	1.47	TDAMCAMU	2	.38
PioneerCs	...	1.80	SchwBACR-Pr	1	1.70	TDAM U.S. Government	3	1.38	WFGObhInst	17	2.47	FedMuObI Cap	36	1.37	TDAMMuni	2	.30
PremGvtMMP	46	2.31	SchwBACR	1	1.70	TDAMUSGv	3	1.48	Wells Fargo Cash Inv	17	2.54	FedMunObI Svc	36	1.22	TDAMNYMu	1	.53
Premier Portfolio Pe	36	2.48	SchwBcshRes	2	2.15	TIAA-CREF Inst	43	.02	Wells Fargo Fd, Trea	19	2.13	FedNYMuCSv	44	1.11	TRowSumMu	43	1.14
Premier Portfolio Pr	36	2.18	Schwblnv	35	2.11	TIAA-CREF Money Mark	43	.02	WFGovAdm	20	2.14	FedNYMuCSl	44	.63	TRowCA c	27	.94
Premier Portfolio Re	36	2.32	SchwBretAdv	34	2.28	TIAA-CREF Ret	43	.02	Wells Fargo Heritage	19	2.54	FedPAMuniCS	28	.57	TRowNY c	12	.95
Premier Portfolio Re	36	1.60	SchwB Retirement Go	31	2.28	TIAA-CREF Ret	43	.02	Wells Fargo Heritage	19	2.24	FedPAMUCsSv	28	.96	TRowTE c	43	1.23
PrimeObTR	43	2.02	SchwB Treasury Obli	16	2.10	TRowSumCR	43	2.19	WellsFargol 100	33	1.96	FedTaxFobWS	36	1.40	USAATEx	18	1.11
PruMMarID	45	1.82	SchwB U.S. Treasury	15	2.08	TRowPRF	45	2.10	WellsFargolnsCsh	17	2.17	FedTXFRobSv	36	1.15	VangNJ	46	1.39
PruMMrZ	45	2.04	SchwBValAdv	36	2.30	TRowUST	42	2.13	WellsFargolnsGv	20	1.98	FedMuniSv	26	.96	VangCA	24	1.36
Prudential Governmen	45	1.82	SchwBValAdvUit	36	2.45	Thriv MM Inst	25	1.96	Wells Fargo Money Ma	18	2.46	FedTXF c	6	1.39	VangPA	23	1.47
Prudential Governmen	45	1.70	SchwB Variable Shar	35	2.44	Thriv MMK A	25	1.82	Wells Fargo Money Ma	18	2.15	FidCA	14	1.08	VangNY	25	1.32
Prudential Governmen	45	1.81	SchwBgv	35	1.84	TreasObTR	28	1.79	Wells Fargo Municipa	5	1.34	FidCT	26	1.17	WFAWCSHM	5	1.44
PruInstMM A	31	2.47	Schb UST	15	1.88	Treasury Obligations	14	2.32	WellsF100TxA	33	1.86	FidMI	30	1.12	WFA MuCSM	5	1.19
Putnam Government Mo	27	.01	SentinelGov A	16	1.85	Treasury Portfolio P	54	2.26	Wells Fargo TrsyS	19	2.02	FidMA	23	1.01	WFNAtInstM	6	1.41
Putnam Government Mo	27	.01	SfFrmMMLGA	6	1.74	U.S. Government Mone	30	1.76	Wells Fargo TrsyA	19	1.87	FidMUM	38	1.27	WFNTFMMSSv	6	1.16
Putnam Government Mo	27	.01	State Farm Money Mar	6	1.57	U.S. Government Mone	30	1.76	Wells Fargo Trsyl	19	2.27	FidNJ	56	1.15	WellsFargoNat	6	1.31
Putnam Government Mo	27	.01	State Farm Money Mar	6	1.57	U.S. Government Mone	30	2.46	WFGvMMInst	20	2.28	FidNY	34	1.16	WellsFNTFA	6	1.01
Putnam Government Mo	27	.01	State Farm Money Mar	6	1.57	U.S. Treasury Money	42	2.18	Western Asset Govern	25	1.68	FidOH	27	1.15	WstnTxFR N	25	.75
Putnam Government Mo	27	.01	State Farm Money Mar	6	1.64	UBS Prime Investor F	23	2.14	Western Asset Govern	25	1.49	FidPA	14	1.09	WstnInstTxFR	25	1.33
Putnam Government Mo	27	.01	State Farm Money Mar	6	1.63	UBS Prime Preferred	23	2.45	WA GvTRsvA	25	1.89	FidSPCA	16	1.25	WstnNYTxR N	18	.75

Tax Exempt

Toronto stocks

Name	Vol	High	Low	Last	Chg	Name	Vol	High	Low	Last	Chg	Name	Vol	High	Low	Last	Chg
AHCResources	212482	9.48	9.24	9.27	-1.4	ChemtradeUn	112136	9.37	9.05	9.20	+1.21	HydroOneLmI	96375	20.71	20.52	20.67	+0.7
AdvOil Gas	63555	2.31	2.23	2.28	-.00	ChoiceREITUn	206869	14.28	14.14	14.18	-0.02	iSharesS P60	214761	24.24	24.07	24.16	-0.1
AgnicoVag	70237	61.03	59.72	59.79	-1.23	CrescentPnt	415889	4.53	4.34	4.38	-0.09	iShrsCapComp	75964	25.71	25.55	25.62	-0.04
AirCdaV EV	117565	32.45	31.79	32.20	+2.28	CrewEngy	63814	1.19	1.11	1.12	-0.05	iShrsCapEngy	89691	10.04	9.84	9.85	-1.17
AlacerGoldJ	97493	4.09	3.95	4.02	-0.08	CronosGroup	470240	26.67	23.79	24.75	-2.31	larmgoldCorp	159334	5.11	4.83	4.83	-1.44
AlamosGoldA	77581	7.38	7.18	7.19	-1.10	DetourGold	57536	13.73	13.35	13.42	-0.19	ImperialOil	79476	36.83	35.98	36.00	-0.49
AleafiaHealth	164103	1.93	1.93	2.02	-.00	Dollaramalnc	91562	35.61	34.88	35.05	-0.30	InterPipeline	202270	22.06	21.76	21.89	-1.10

Top 20 Mutual Funds

By Year-to-Date Percent Return

Name	Obj	Pct Load	NAV	YTD Rtn	Phone Number
Rydex NASDAQ100xStrH b	LE	NL	147.42	+31.5	800-820-0888
ProFunds UINASDAQ100Inv	LE	NL	69.47	+31.4	888-776-3637
Rydex NASDAQ100xStrC m	LE	1.00	117.66	+31.3	800-820-0888
Morgan Stanley Inslncnptl d	SG	NL	12.42	+29.1	800-548-7786
Morgan Stanley Inslncnptl a m	SG	5.25	9.91	+29.0	800-548-7786
Berkshire Foc d	ST	NL	28.42	+27.3	877-526-0707
Firsthand TechOpps	ST	NL	13.19	+26.7	888-884-2675
ProFunds IntlUltraSectorInv	LE	NL	91.56	+26.6	888-776-3637
ProFunds UltSmCplnv	LE	NL	54.94	+26.1	888-776-3637
ProFunds UltMidCplnv	LE	NL	40.72	+25.9	888-776-3637
Hodges Retail m	MG	NL	37.26	+25.4	866-811-0224
Lord Abbett DevelopingGrf b	SG	NL	24.15	+24.9	888-522-2388
Lord Abbett DevelopingGrf	SG	NL	27.52	+24.9	888-522-2388
Neuberger Berman SmCpGrInsl	SG	NL	37.57	+24.9	800-366-6264
Neuberger Berman SmCpGrInlv	SG	NL	37.40	+24.9	800-877-9700
Lord Abbett DevelopingGrA m	SG	5.75	23.02	+24.8	888-522-2388
Lord Abbett DevelopingGrp b	SG	NL	22.05	+24.8	888-522-2388
Lord Abbett DevelopingGrR3 b	SG	NL	22.11	+24.8	888-522-2388
Lord Abbett DevelopingGrC m	SG	1.00	15.12	+24.5	888-522-2388
Rydex DynSP500H b	LE	NL	114.68	+24.5	800-820-0888

By Total Net Assets

Name	Obj	Total Assets	Percent Return/Rank	YTD	5-Yr	Pct Load
Vanguard 500IdxAdmrl	LB	256,872	+6	+12.5	+10.9/A	NL
Vanguard TlSMldxAdmrl	LB	209,796	+1	+12.8	+10.4/A	NL
Fidelity 500IdxPrm	LB	179,240	+6	+12.5	+10.9/A	NL
Vanguard TltnSlxInv	FB	135,697	-2	+9.7	+2.9/B	NL
Vanguard TlSMldxInv	LB	133,038	+1	+12.8	+10.3/B	NL
Vanguard TlSMldxInv	LB	130,675	+1	+12.8	+10.4/A	NL
Vanguard Inslndxlns x	LB	114,203	+6	+12.5	+10.9/A	NL
Vanguard InslndxlnsPlus x	LB	108,718	+6	+12.5	+10.9/A	NL
Vanguard TltnSlxInvPlus	FB	101,802	-2	+9.7	+3.0/B	NL
Fidelity Contrafund	LG	91,253	+1.0	+13.5	+12.2/B	NL
Vanguard TlBMldxAdmrl	CI	90,718	+1.9	+3.0	+2.7/C	NL
American Funds GrfAmrcA m	MA	86,376	+4	+12.5	+11.5/C	5.75
Vanguard WngntAdmrl	MG	86,160	+9	+8.2	+7.7/A	NL
American Funds InlcAmrcA m	AL	72,038	+7	+7.3	+6.0/C	5.75
Vanguard TltnSlxAdmrl	FB	70,233	-2	+9.7	+3.0/B	NL
Dodge & Cox Slk	LV	69,989	-5.0	+6.0	+8.1/B	NL
American Funds AmrcnBalA m	MA	67,045	+7	+7.2	+7.6/A	5.75
American Funds CptlncBlndRA m	IH	64,044	+5	+7.9	+4.4/B	5.75
Vanguard IntlTEAdmrl	MI	59,924	+1.2	+2.6	+3.3/B	NL
PIMCO InlT	MU	59,760	+8	+3.0	+5.5	NL

By 4-Week Percent Return

Name	Obj	Pct Load	NAV	4-Wk Rtn	Phone Number
DFA CSTEEntlntScRvEq	FB	NL	8.53	+10.1	800-366-7266
Mathews Indavl	EI	NL	27.66	+8.4	800-789-2742
Franklin Templeton IndiaGrA m	EI	5.50	13.42	+7.4	800-632-2301
Franklin Templeton IndiaGrAdv	EI	NL	13.82	+7.4	800-632-2301
Fairholme Funds Fund d	LV	NL	17.90	+7.0	866-202-2263
Eaton Vance GreaterIndiaA m	EI	5.75	33.50	+6.9	800-262-1122
Eaton Vance GreaterIndiaB m	EI	5.00	29.07	+6.9	800-262-1122
Eaton Vance GreaterIndiaC m	EI	1.00	28.85	+6.9	800-262-1122
ProFunds PrMtsUltSctvln	LE	NL	35.08	+6.8	888-776-3637
Vanguard ExIDrTrdInsl	GL	NL	35.66	+6.8	800-662-7447
Vanguard ExIDrTrdInslPls	GL	NL	89.52	+6.8	800-662-7447
ProFunds USGvtPlusInv	GD	NL	55.78	+6.3	888-776-3637
ProFunds USGvtPlusSvC b	GD	NL	51.42	+6.2	888-776-3637
Rydex GvLnBd12xStrInv	GD	NL	53.05	+6.2	800-820-0888
Wasatch HoisingtonUlTrS d	GL	NL	16.63	+6.0	800-551-1700
Weitz PtnrsllOpplns	LE	NL	15.20	+5.5	800-304-9475
ProFunds RlEstUltSctvln	LE	NL	49.24	+5.2	888-776-3637
U.S. Global Investor ChinaRegionInv b	CH	NL	8.68	+4.7	+5.2
888-614-6614			1.00	5.27	+5.1

Continued from previous page

Name	Obj	NAV	4-wk Rtn	YTD Rtn	3-yr Rtn/Rk	Name	Obj	NAV	4-wk Rtn	YTD Rtn	3-yr Rtn/Rk	Name	Obj	NAV	4-wk Rtn	YTD Rtn	3-yr Rtn/Rk
SustIntlThctAdv	FG	15.92	+1.2	+10.1	+6.2/E	DiscpGrInlv	LG	20.76	+2	+13.4	+13.9/D	FtngRtInclnvA m	BL	9.92	-3	+3.7	+4.3
TxMgtMktInclA m	CV	12.26	+1	+10.1	+5.2/E	DiversBdA m	CI	10.53	+1.8	+3.2	+1.5/C	FtngRtInclnvC m	BL	9.92	-4	+3.5	+3.5
TxMgtMktInclB m	WS	16.35	-3	+9.0	+9.9/C	DiversBdl	CI	10.62	+1.8	+3.2	+2.0/D	FtngRtInclnvD m	LG	4.67	+9	+15.0	+18.5/A
TxMgdIntl	FB	16.35	+3	+8.8	+5.1/E	DiversBdlvn	CI	10.62	+1.8	+3.1	+1.7/E	FocGrInlvA m	LG	4.30	+7	+15.0	+18.2/A
ValA m	LV	14.42	+1.6	+10.1	+5.8/E	EmMktsA m	EM	10.28	+1.0	+8.0	+10.4/C	GNMAlnstl	GI	9.28	+1.0	+2.2	+1.4
ValAdv	LV	14.42	-1.5	+10.2	+6.1/E	EmMktsI	EM	10.92	-9	+8.1	+10.9/B	GNMAlnvA m	GI	9.32	+1.1	+2.1	+1.1
WithApprStrA m	WS	15.79	-3	+11.0	+9.5/C	EmMktsInv	EM	10.65	+1.0	+8.0	+10.7/B	GlbAllcInclnstl	IH	18.66	+6	+7.2	+6.0/D
WithApprStrAdv	WS	15.74	-3	+11.1	+9.8/C	EqGrA m	LB	30.37	+4	+13.1	+12.6/C	GlbAllcInclnvA m	IH	18.54	+6	+7.2	+5.7/D
						EqGrInlv	LB	30.44	+4	+13.1	+13.1/B	GlbAllcInclnvC m	IH	16.60	+5	+7.0	+5.0/E
						EqGrInlv	LB	30.41	+4	+13.1	+12.8/B	GlbAllcInclnvR b	IH	17.61	+6	+7.1	+5.4/E
						EqInC m	LV	8.63	+7	+9.7	+10.3/C	GblSrdInclnstl	XS	9.83	+6	+2.5	+2.8
						EqInC m	LV	8.63	+7	+9.5	+9.5/D	GblSrdInclnvA m	XS	9.82	+6	+2.4	+2.6
						EqIncl	LV	8.64	+7	+9.7	+10.9/B	GblSrdInclnvC m	XS	9.64	+5	+2.2	+1.8
						EqInclnv	LV	8.64	+8	+9.8	+10.6/B	HYBdInsl	HY	7.53	+6	+6.9	+8.1
						EqInclR b	LV	8.60	+7	+9.6	+10.1/C	HYBdInlvA m	HY	7.54	+6	+6.8	+7.7
						EqInclR6	LV	8.65	+7	+9.9	+11.0/B	HYBdInlvC m	HY	7.54	+6	+6.8	+7.0
						GlbGoldInv	SP	8.79	+2.4	+8.5	+6.9/A	HYBdInlvSvC b	HY	7.53	+6	+6.9	+8.1
						GlbGrInlv	WS	11.89	+15	+15.7	+13.7/D	HYBdInlvT	HY	7.53	+6	+6.8	+7.8
						GovBdA m	GI	10.90	+17	+2.2	+10.0/D	HYBdInlvT	HM	9.71	+2.0	+3.6	+4.6/B
						GovBdInlv	GI	10.90	+17	+2.2	+12.2/C	HighEqInclnv	LV	25.80	-3	+8.5	+10.5/B
						GovBdR5	GI	10.90	+17	+2.3	+15.1/C	HighEqInclnvA m	LV	21.85	-4	+8.5	+10.2/C
						GrA m	LG	31.44	+13	+14.5	+15.9/C	HighEqInclnvC m	LV	14.14	-4	+8.3	+9.4/D
						GrI	LG	32.21	+13	+14.6	+16.5/B	HthSciOpInl	SH	60.44	-1.2	+7.3	+15.4/A
						GrInlv	LG	32.57	+13	+14.6	+16.2/B	HthSciOpInlvA m	SH	57.47	-1.2	+7.2	+15.1/A
						GrR b	LG	30.56	+13	+14.4	+15.6/C	HthSciOpInlvC m	SH	50.08	-1.2	+7.0	+14.2/B
						GrR6	LG	33.18	+13	+14.7	+16.6/B	IntlProtBdInsl	IP	10.53	+1.2	+3.1	+2.0
						HYInlv	HY	5.53	+5	+6.8	+6.5/D	IntlProtBdInsl	IP	10.27	+1.1	+3.0	+1.7
						HYMunil	HM	9.70	+2.0	+3.3	+4.4/B	IntlProtBdInlvC m	IP	9.92	+1.1	+2.8	+1.0
						HYMunilInv	HM	9.71	+2.1	+3.3	+4.2/B	IntlDivInl	FB	28.58	+2.6	+11.9	+6.3/D
						HeritageA m	MG	18.10	+1	+17.5	+13.4/D	IntlDivInlvA m	FB	26.64	+2.6	+11.8	+6.0/D
						HeritageC m	MG	13.48	+1	+17.3	+12.5/D	IntlDivInlvC m	FB	15.58	-7	+13.6	+7.9/B
						HeritageI	MG	21.65	+2	+17.6	+13.9/C	IntlInlvA m	FB	15.24	-7	+13.6	+7.5/B
						HeritageInlv	MG	20.04	+1	+17.4	+13.7/D	IntlInlvC m	FB	12.48	-8	+13.4	+6.6/C
						IncandGrA m	LV	36.13	-1	+11.4	+11.5/A	IntlInlvC m	FB	12.54	-8	+13.4	+6.6/C
						IncandGrI	LV	36.24	-1	+11.5	+12.0/A	LCFocGrInlv	LG	12.58	+6	+14.7	+18.8/A
						IncandGrInlv	LV	36.19	-1	+11.4	+11.7/A	LCFocGrInlvA m	LG	11.54	+7	+14.7	+18.5/A
						IntlAdjBdA m	IP	11.37	+15	+2.9	+15.1/D	LCFocGrInlvC m	LG	8.48	+6	+14.4	+17.5/B
						IntlAdjBdInlv	IP	11.33	+16	+3.1	+17.2/C	LPDYN2020Insl	TE	15.14	+9	+8.1	+7.5
						IntlAdjBdR5	IP	11.36	+16	+3.1	+19.1/B	LPDYN2020InlvA m	TE	13.83	+9	+8.0	+7.3
						IntlAdjBdInlv	IP	11.36	+16	+3.1	+19.1/B	LPDYN2020InlvC m	TE	13.14	+8	+10.4	+9.6
						IntlAdjBdInlv	IP	11.36	+16	+3.1	+19.1/B	LPDYN2030InlvA m	TH	12.57	+9	+10.4	+9.4
						IntlAdjBdInlv	IP	11.36	+16	+3.1	+19.1/B	LPDYN2040Insl	TJ	16.41	+7	+12.2	+11.1
						IntlAdjBdInlv	IP	11.36	+16	+3.1	+19.1/B	LPDYN2040InlvA m	TJ	14.83	+7	+12.2	+10.8
						IntlAdjBdInlv	IP	11.36	+16	+3.1	+19.1/B	LPDYN2040InlvC m	TJ	14.83	+7	+12.2	+10.8
						IntlAdjBdInlv	IP	11.36	+16	+3.1	+19.1/B	LatinAmerInsl	LS	48.01	-8.2	+2.2	+12.3/B
						IntlAdjBdInlv	IP	11.36	+16	+3.1	+19.1/B	LatinAmerInlvA m	LS				

Continued from previous page

Mutual Funds

Name	Obj	NAV	4-wk Rtn	YTD Rtn	3-yr Rtn/Rrk	Name	Obj	NAV	4-wk Rtn	YTD Rtn	3-yr Rtn/Rrk	Name	Obj	NAV	4-wk Rtn	YTD Rtn	3-yr Rtn/Rrk	
IntlGrInst	FG	17.13	+7	+12.2	+7.5/C	IntlGrInst	FG	17.13	+7	+12.2	+7.5/C	IntlGrInst	FG	17.13	+7	+12.2	+7.5/C	
MktNetrlInC m	NE	13.16	+3	+2.7	+4.6/A	MktNetrlInC m	NE	13.16	+3	+2.7	+4.6/A	MktNetrlInC m	NE	13.16	+3	+2.7	+4.6/A	
MktNetrlInC m	NE	13.38	+2	+2.5	+3.8/A	MktNetrlInC m	NE	13.38	+2	+2.5	+3.8/A	MktNetrlInC m	NE	13.38	+2	+2.5	+3.8/A	
MktNetrlInC m	NE	12.99	+4	+2.8	+4.8/A	MktNetrlInC m	NE	12.99	+4	+2.8	+4.8/A	MktNetrlInC m	NE	12.99	+4	+2.8	+4.8/A	
Calvert						Calvert						Calvert						
BalA x	MA	32.03	+1.6	+9.6	+8.4/B	BalA x	MA	32.03	+1.6	+9.6	+8.4/B	BalA x	MA	32.03	+1.6	+9.6	+8.4/B	
BalC x	MA	30.97	+1.5	+9.4	+7.5/C	BalC x	MA	30.97	+1.5	+9.4	+7.5/C	BalC x	MA	30.97	+1.5	+9.4	+7.5/C	
BdA m	CI	16.11	+1.7	+3.2	+3.1/B	BdA m	CI	16.11	+1.7	+3.2	+3.1/B	BdA m	CI	16.11	+1.7	+3.2	+3.1/B	
EaQ m	LG	48.08	+2.3	+15.5	+16.4/B	EaQ m	LG	48.08	+2.3	+15.5	+16.4/B	EaQ m	LG	48.08	+2.3	+15.5	+16.4/B	
EqC m	LG	26.55	+2.2	+15.3	+15.5/C	EqC m	LG	26.55	+2.2	+15.3	+15.5/C	EqC m	LG	26.55	+2.2	+15.3	+15.5/C	
InC m	TW	16.25	+2.0	+5.7	+4.0/C	InC m	TW	16.25	+2.0	+5.7	+4.0/C	InC m	TW	16.25	+2.0	+5.7	+4.0/C	
IntlEqA m	FB	17.11	+1.7	+11.2	+6.7/C	IntlEqA m	FB	17.11	+1.7	+11.2	+6.7/C	IntlEqA m	FB	17.11	+1.7	+11.2	+6.7/C	
MdCpA m	MB	32.00	+1	+13.6	+8.8/D	MdCpA m	MB	32.00	+1	+13.6	+8.8/D	MdCpA m	MB	32.00	+1	+13.6	+8.8/D	
RspMunInC m	MI	15.92	+1.3	+2.6	+2.3/B	RspMunInC m	MI	15.92	+1.3	+2.6	+2.3/B	RspMunInC m	MI	15.92	+1.3	+2.6	+2.3/B	
ShrtMunInC m	OS	15.97	+9	+2.9	+2.5/B	ShrtMunInC m	OS	15.97	+9	+2.9	+2.5/B	ShrtMunInC m	OS	15.97	+9	+2.9	+2.5/B	
USLCCorRspInC m	LB	23.08	-1	+12.7	+13.2/B	USLCCorRspInC m	LB	23.08	-1	+12.7	+13.2/B	USLCCorRspInC m	LB	23.08	-1	+12.7	+13.2/B	
Cambiar						Cambiar						Cambiar						
GblUtrFosInv d	WS	16.92	-2.0	+10.1	+5/E	GblUtrFosInv d	WS	16.92	-2.0	+10.1	+5/E	GblUtrFosInv d	WS	16.92	-2.0	+10.1	+5/E	
IntlEqInV	FB	25.13	-8	+9.1	+3.8/E	IntlEqInV	FB	25.13	-8	+9.1	+3.8/E	IntlEqInV	FB	25.13	-8	+9.1	+3.8/E	
OptInV	LV	19.87	-1.8	+9.3	+8.3/E	OptInV	LV	19.87	-1.8	+9.3	+8.3/E	OptInV	LV	19.87	-1.8	+9.3	+8.3/E	
OptInV	LV	19.95	-1.7	+9.3	+8.1/E	OptInV	LV	19.95	-1.7	+9.3	+8.1/E	OptInV	LV	19.95	-1.7	+9.3	+8.1/E	
SmCplnSt d	SB	15.72	-2.8	+13.9	+7.8/E	SmCplnSt d	SB	15.72	-2.8	+13.9	+7.8/E	SmCplnSt d	SB	15.72	-2.8	+13.9	+7.8/E	
SmCplnV d	SB	15.28	-2.9	+13.9	+7.6/E	SmCplnV d	SB	15.28	-2.9	+13.9	+7.6/E	SmCplnV d	SB	15.28	-2.9	+13.9	+7.6/E	
Carillon						Carillon						Carillon						
CVIrcptlApprA m	LG	39.73	+1.0	+12.8	+13.6/D	CVIrcptlApprA m	LG	39.73	+1.0	+12.8	+13.6/D	CVIrcptlApprA m	LG	39.73	+1.0	+12.8	+13.6/D	
EagleGrInC m	LV	20.50	+1.2	+4	+12.1/A	EagleGrInC m	LV	20.50	+1.2	+4	+12.1/A	EagleGrInC m	LV	20.50	+1.2	+4	+12.1/A	
EagleGrInC m	LV	19.54	+1.2	+9.3	+12.1/A	EagleGrInC m	LV	19.54	+1.2	+9.3	+12.1/A	EagleGrInC m	LV	19.54	+1.2	+9.3	+12.1/A	
EglMidCpGrA m	MG	57.58	-2.3	+14.9	+16.2/B	EglMidCpGrA m	MG	57.58	-2.3	+14.9	+16.2/B	EglMidCpGrA m	MG	57.58	-2.3	+14.9	+16.2/B	
EglMidCpGrC m	MG	45.23	-2.4	+14.7	+15.3/B	EglMidCpGrC m	MG	45.23	-2.4	+14.7	+15.3/B	EglMidCpGrC m	MG	45.23	-2.4	+14.7	+15.3/B	
EglSmCpGrA m	SG	48.38	-3.6	+15.2	+14.4/D	EglSmCpGrA m	SG	48.38	-3.6	+15.2	+14.4/D	EglSmCpGrA m	SG	48.38	-3.6	+15.2	+14.4/D	
EglSmCpGrC m	SG	32.16	-3.7	+15.0	+13.6/D	EglSmCpGrC m	SG	32.16	-3.7	+15.0	+13.6/D	EglSmCpGrC m	SG	32.16	-3.7	+15.0	+13.6/D	
ReamsCoreBdl	CI	32.20	+2.3	+3.2	+2.6/C	ReamsCoreBdl	CI	32.20	+2.3	+3.2	+2.6/C	ReamsCoreBdl	CI	32.20	+2.3	+3.2	+2.6/C	
ReamsCoreBdl	CI	11.60	+2.0	+3.0	+2.5/C	ReamsCoreBdl	CI	11.60	+2.0	+3.0	+2.5/C	ReamsCoreBdl	CI	11.60	+2.0	+3.0	+2.5/C	
ReamsUnconsBdl	NT	11.87	+1.4	+2.5	+2.6/D	ReamsUnconsBdl	NT	11.87	+1.4	+2.5	+2.6/D	ReamsUnconsBdl	NT	11.87	+1.4	+2.5	+2.6/D	
ScoutIntl	FB	17.63	-2	+11.0	+7.3/C	ScoutIntl	FB	17.63	-2	+11.0	+7.3/C	ScoutIntl	FB	17.63	-2	+11.0	+7.3/C	
ScoutMidCpl	MB	17.97	-1.6	+13.3	+15.0/A	ScoutMidCpl	MB	17.97	-1.6	+13.3	+15.0/A	ScoutMidCpl	MB	17.97	-1.6	+13.3	+15.0/A	
ScoutSmCpl	SG	28.08	-3.2	+14.3	+19.1/B	ScoutSmCpl	SG	28.08	-3.2	+14.3	+19.1/B	ScoutSmCpl	SG	28.08	-3.2	+14.3	+19.1/B	
Causeway						Causeway						Causeway						
IntlValInSt d	FV	15.07	-1.4	+10.7	+7.2/A	IntlValInSt d	FV	15.07	-1.4	+10.7	+7.2/A	IntlValInSt d	FV	15.07	-1.4	+10.7	+7.2/A	
IntlValInV d	FV	14.96	-1.4	+10.7	+7.0/B	IntlValInV d	FV	14.96	-1.4	+10.7	+7.0/B	IntlValInV d	FV	14.96	-1.4	+10.7	+7.0/B	
Center Coast Capital						Center Coast Capital						Center Coast Capital						
BkrlfdMLPFocA m	LP	6.63	+2.2	+19.1	+6.3/D	BkrlfdMLPFocA m	LP	6.63	+2.2	+19.1	+6.3/D	BkrlfdMLPFocA m	LP	6.63	+2.2	+19.1	+6.3/D	
BkrlfdMLPFocC m	LP	6.03	+2.3	+19.1	+5.5/E	BkrlfdMLPFocC m	LP	6.03	+2.3	+19.1	+5.5/E	BkrlfdMLPFocC m	LP	6.03	+2.3	+19.1	+5.5/E	
Champlain						Champlain						Champlain						
SmCoAdv b	SG	19.26	-2.8	+13.6	+17.9/C	SmCoAdv b	SG	19.26	-2.8	+13.6	+17.9/C	SmCoAdv b	SG	19.26	-2.8	+13.6	+17.9/C	
City National Rochda						City National Rochda						City National Rochda						
CorpBdServicing	CV	10.37	+1.1	+2.4	+2.0/C	CorpBdServicing	CV	10.37	+1.1	+2.4	+2.0/C	CorpBdServicing	CV	10.37	+1.1	+2.4	+2.0/C	
DivInC b	LV	38.49	+1.7	+10.4	+6.3/E	DivInC b	LV	38.49	+1.7	+10.4	+6.3/E	DivInC b	LV	38.49	+1.7	+10.4	+6.3/E	
ClearBridge						ClearBridge						ClearBridge						
AggressivGrA m	LG	174.46	-3.1	+9.4	+8.0/E	AggressivGrA m	LG	174.46	-3.1	+9.4	+8.0/E	AggressivGrA m	LG	174.46	-3.1	+9.4	+8.0/E	
AggressivGrC m	LG	133.21	-3.1	+9.3	+7.3/E	AggressivGrC m	LG	133.21	-3.1	+9.3	+7.3/E	AggressivGrC m	LG	133.21	-3.1	+9.3	+7.3/E	
AggressivGrC m	LG	195.70	-3.0	+9.5	+8.4/E	AggressivGrC m	LG	195.70	-3.0	+9.5	+8.4/E	AggressivGrC m	LG	195.70	-3.0	+9.5	+8.4/E	
AggressivGrIS	LG	198.04	-3.0	+9.5	+8.5/E	AggressivGrIS	LG	198.04	-3.0	+9.5	+8.5/E	AggressivGrIS	LG	198.04	-3.0	+9.5	+8.5/E	
AlICpValA m	LV	12.46	-7	+12.9	+10.9/B	AlICpValA m	LV	12.46	-7	+12.9	+10.9/B	AlICpValA m	LV	12.46	-7	+12.9	+10.9/B	
AlICpValC m	LV	10.54	-8	+12.7	+10.2/C	AlICpValC m	LV	10.54	-8	+12.7	+10.2/C	AlICpValC m	LV	10.54	-8	+12.7	+10.2/C	
ApprecA m	LB	23.99	-1.2	+10.5	+11.9/C	ApprecA m	LB	23.99	-1.2	+10.5	+11.9/C	ApprecA m	LB	23.99	-1.2	+10.5	+11.9/C	
ApprecC m	LB	23.83	+1.3	+10.5	+12.2/C	ApprecC m	LB	23.83	+1.3	+10.5	+12.2/C	ApprecC m	LB	23.83	+1.3	+10.5	+12.2/C	
ApprecS	LB	23.90	+1.2	+10.5	+12.3/C	ApprecS	LB	23.90	+1.2	+10.5	+12.3/C	ApprecS	LB	23.90	+1.2	+10.5	+12.3/C	
ApprecR b	LB	23.94	+1.2	+10.3	+11.5/D	ApprecR b	LB	23.94	+1.2	+10.3	+11.5/D	ApprecR b	LB	23.94	+1.2	+10.3	+11.5/D	
CBIntlSmCpl	FA	12.53	-3.0	+6.6	+3.9/D	CBIntlSmCpl	FA	12.53	-3.0	+6.6	+3.9/D	CBIntlSmCpl	FA	12.53	-3.0	+6.6	+3.9/D	
DivStrat1	LB	23.56	+1.1	+12.1	+12.2/C	DivStrat1	LB	23.56	+1.1	+12.1	+12.2/C	DivStrat1	LB	23.56	+1.1	+12.1	+12.2/C	
DivStratA m	LB	23.53	+1.1	+12.0	+11.9/C	DivStratA m	LB	23.53	+1.1	+12.0	+11.9/C	DivStratA m	LB	23.53	+1.1	+12.0	+11.9/C	
DivStratC m	LB	23.15	+1.0	+11.9	+11.2/D	DivStratC m	LB	23.15	+1.0	+11.9	+11.2/D	DivStratC m	LB	23.15	+1.0	+11.9	+11.2/D	
DivStratV	LB	24.20	+1.1	+12.1	+12.3/C	DivStratV	LB	24.20	+1.1	+12.1	+12.3/C	DivStratV	LB	24.20	+1.1	+12.1	+12.3/C	
IntlGrC m	FG	40.48	+1.5	+12.6	+11.6/A	IntlGrC m	FG	40.48	+1.5	+12.6	+11.6/A	IntlGrC m	FG	40.48	+1.5	+12.6	+11.6/A	
IntlGrC	FG	46.96	+1.6	+12.9	+12.7/A	IntlGrC	FG	46.96	+1.6	+12.9	+12.7/A	IntlGrC	FG	46.96	+1.6	+12.9	+12.7/A	
IntlValA m	FV	9.74	-2.0	+7.8	+3.8/D	IntlValA m	FV	9.74	-2.0	+7.8	+3.8/D	IntlValA m	FV	9.74	-2.0	+7.8	+3.8/D	
IntlValB m	FV	9.77	-2.0	+7.8	+3.7/D	IntlValB m	FV	9.77	-2.0	+7.8	+3.7/D	IntlValB m	FV	9.77	-2.0	+7.8	+3.7/D	
LGcPGrA m	LG	44.50	+7.1	+11.9	+9.9/C	LGcPGrA m	LG	44.50	+7.1	+11.9	+9.9/C	LGcPGrA m	LG	44.50	+7.1	+11.9		

Continued from previous page

Mutual Funds

Name	Obj	NAV	4-wk Rtn	YTD Rtn	3-yr Rtn/Rrk	Name	Obj	NAV	4-wk Rtn	YTD Rtn	3-yr Rtn/Rrk	Name	Obj	NAV	4-wk Rtn	YTD Rtn	3-yr Rtn/Rrk
GroCoK	LB	18.84	+8	+17.5	+20.9/A	HighIncAdvTm m	HY	11.12	+1	+9.6	+9.1/A	CorfolioAllcA m	XM	19.48	-1	+12.5	+11.8
LargeCapValldx	LB	37.40	+9	+11.8	+11.9/C	IndustrialsA m	ID	36.66	-2.3	+15.7	+9.7/D	CorfolioAllcC m	XM	19.19	-2	+12.2	+10.9
Growth&IncK	LB	37.37	-9	+11.8	+12.0/C	IndustrialsC m	ID	32.34	-2.4	+15.5	+8.9/D	DevMktsA m	EM	20.18	-6	+11.1	+14.1/A
HighIncInc	HY	8.74	+5	+7.1	+8.7/A	IndustrialsI	ID	38.75	-2.3	+15.8	+10.0/C	DevMktsAdv	EM	20.07	-6	+11.1	+14.4/A
Independence	LG	34.90	+8	+13.1	+12.9/E	IndustrialsM m	ID	35.79	-2.3	+15.6	+9.4/D	DevMktsC m	EM	19.68	-7	+10.8	+13.3/A
IndependenceK	LG	34.91	+8	+13.1	+13.0/D	InternMunIncA m	MI	10.44	+1.1	+2.4	+2.1/C	DynaTechA m	LG	78.57	+15	+20.0	+23.6/A
IntermediateBd	CI	10.82	+1.5	+2.8	+2.2/D	InternMunIncC m	MI	10.44	+1.0	+2.2	+1.3/E	DynaTechAdv	LG	81.06	+16	+20.0	+23.9/A
InternationalVa	FV	7.86	+5	+8.1	+3.8/D	InternMunIncC m	MI	10.45	+1.2	+2.4	+2.4/B	DynaTechC m	LG	65.31	+15	+19.7	+22.6/A
IntlCptlApprec	FG	20.24	+1.6	+13.5	+10.1/B	IntlCapitalAppA m	FG	19.43	+1.6	+13.4	+9.6/B	DynaTechR b	LG	76.21	+15	+19.9	+23.2/A
IntlDiscv	FG	40.45	+1.3	+10.9	+6.5/D	IntlCapitalAppC m	FG	17.07	+1.5	+13.1	+8.8/C	DynaTechR6	LG	81.85	+16	+20.1	+24.1/A
IntlEnhdix	FV	9.23	+3	+9.2	+8.3/A	IntlCapitalAppM m	FG	18.95	+1.6	+13.3	+9.3/B	EMSMcCpA m	EM	13.58	+10	+8.6	+8.3/D
IntlGr	FG	15.02	+9	+12.1	+9.3/B	IntlDiscvA m	FG	40.22	+1.3	+10.8	+6.1/E	EMSMcCpAdv	EM	13.75	+10	+8.7	+8.5/D
IntlGrV	FG	33.42	+9	+11.7	+8.9/B	IntlDiscvI	FG	40.35	+1.3	+10.9	+6.5/I	EMSMcCpC m	EM	12.83	+9	+8.5	+7.5/D
IntlIndxIntlPrm	FB	39.96	+5	+9.9	+8.1/A	IntlGrC m	FG	13.08	+8	+11.5	+8.0/C	EmergMktDbrOpps	EB	11.09	-1	+3.8	+8.1/A
IntlInst	GR	12.13	+3.2	+13.0	+9.9/A	IntlGrC m	FG	13.08	+8	+11.5	+7.8/C	EqIncA m	LV	24.47	+1	+9.7	+10.5/B
IntlSmCp	FQ	25.78	-5	+8.8	+9.5/A	IntlGrI	FG	13.39	+9	+11.8	+9.0/B	EqIncC m	LV	24.28	...	+9.4	+9.7/D
IntlSmCp	FR	15.53	+3	+10.2	+9.1/B	IntlSmCapOppsA m	FR	17.68	+5	+10.6	+9.0/B	FdrIntTrfFlncA1 m	MI	12.02	+7	+1.8	+1.5/E
IntlSmCpOpps	FR	17.85	+5	+10.6	+9.3/B	IntlSmCapOppsI	FR	17.84	+5	+10.7	+9.3/B	FdrIntTrfFlncAdv	MI	12.05	+7	+1.8	+1.6/E
IntlVal	FV	9.31	-4	+8.3	+4.4/D	IntlSmallCapA m	FQ	25.30	-6	+8.8	+9.2/A	FdrIntTrfFlncC m	MI	12.06	+7	+1.7	+1.7/E
IntrmGovtInc	GI	10.45	+1.3	+1.7	+1.0/D	IntlSmallCapC m	FQ	24.40	-7	+8.6	+8.4/B	FdrLtrTrfFlncA1 m	MS	10.40	+5	+1.4	+1.0/D
IntrmMunInc	MI	10.43	+1.1	+2.5	+2.4/B	IntlSmallCapI	FQ	25.94	-6	+8.8	+9.5/A	FdrTrFlncA m	ML	11.80	+15	+2.5	+2.1/D
InvmGradeBd	CI	11.19	+2.0	+3.6	+3.2/B	InvestmentGrBdA m	CI	7.89	+1.9	+3.5	+3.0/B	FdrTrFlncAdv	ML	11.81	+15	+2.5	+2.2/D
InvmGradeBd	CI	7.90	+2.0	+3.7	+3.3/A	InvestmentGrBdC m	CI	7.91	+2.0	+3.7	+3.3/B	FdrTrFlncC m	ML	11.79	+14	+2.4	+1.5/E
Japan	JS	14.39	-1	+9.8	+9.4/B	LargeCapA m	LB	28.91	-1.1	+12.7	+13.0/B	FloridaTFIncA1 m	SL	10.52	+12	+2.1	+1.9/C
JapanSmrCo	JS	16.42	+1	+8.5	+9.8/B	LargeCapC m	LB	25.77	-1.1	+12.5	+11.0/B	FloridaTFIncC m	SL	10.76	+12	+2.0	+1.4/E
LargeCapStock	LB	30.43	-1.0	+12.8	+13.1/B	LargeCapI	LB	30.47	-1.0	+12.8	+13.3/B	FlingRDlyAcCS m	BL	8.51	-2	+2.4	+5.1/C
LargeCapValldx	LV	12.31	-4	+11.1	+10.5/B	LargeCapM m	LB	28.86	-1.1	+12.7	+12.7/B	FlingRDlyAcCSAdv	BL	8.51	-1	+2.4	+5.3/B
LatinAmerica	LS	29.98	-8	+12.7	+12.9/B	LeveragedCoStkA m	MB	35.66	-2.1	+16.9	+12.2/C	FlingRDlyAcCS m	BL	8.51	-2	+2.2	+4.2/B
LgCpCorEnhdix	LG	16.84	-3	+10.9	+13.0/B	LeveragedCoStkC m	MB	32.87	-2.2	+17.7	+8.5/D	FndngsAIA m	AL	13.79	-9	+9.2	+7.8
LgCpGrEnhdix	LG	19.01	-1	+12.7	+14.3/D	LeveragedCoStkI	MB	38.68	-2.2	+17.0	+9.6/C	FndngsAIC m	AL	13.88	-9	+9.2	+8.0
LgCpValEnhdix	LG	12.53	-1.1	+9.8	+10.9/B	LeveragedCoStkM m	MB	36.19	-2.2	+16.9	+9.1/C	FrgnA m	FV	7.17	-1.8	+7.3	+6.8/B
LimitedTermGov	GS	9.93	+1.0	+1.3	+9.0/C	LimitedTermBdA m	CS	11.46	+1.1	+2.4	+1.8/C	FrgnAdv	FV	7.06	-1.7	+7.6	+7.0/B
LowPrStk	MV	47.59	-1.4	+9.7	+8.9/C	LimitedTermBdC m	CS	11.43	+1.0	+2.2	+1.0/E	FrgnC m	FV	7.12	-1.8	+7.2	+6.0/C
LowPrStk	MV	47.55	-1.4	+9.7	+9.0/C	LimitedTermBdI	CS	11.49	+1.2	+2.4	+2.1/B	FrgnR b	FV	7.03	-1.7	+7.5	+6.5/B
LtdTrmMunInc	MS	10.58	+5	+1.5	+1.4/B	LimitedTermBdM m	CS	11.46	+1.1	+2.3	+1.8/C	FrgnR6	FV	7.05	-1.7	+7.6	+7.3/A
LvrgrdCoStk	MB	28.11	-1.8	+17.3	+9.9/C	LtdTermMunIncA m	MS	10.60	+5	+1.4	+1.0/D	GlbBalA1 m	IH	2.88	-1.9	+4.9	+5.2/E
LvrgrdCoStk	MB	28.20	-1.8	+17.4	+10.0/C	LtdTermMunIncC m	MS	10.59	+5	+1.5	+1.3/B	GlbBalAdv	IH	2.89	-1.8	+4.9	+5.4/E
MAunicipalInc	MT	12.15	+1.5	+2.7	+2.3/A	MaterialsA m	SN	67.43	-4.7	+8.7	+5.4/C	GlbBalC m	IH	2.86	-2.1	+4.7	+4.4/E
Magellan	LG	10.10	+5	+12.6	+13.7/D	MaterialsC m	SN	65.02	-4.7	+8.5	+4.6/C	GlbBalC1 m	IH	2.88	-2.0	+4.7	+4.8/E
MagellanK	LG	10.09	+5	+12.6	+13.7/D	MaterialsI	SN	67.57	-4.7	+8.8	+5.7/C	GlbBdA m	IB	11.31	-1.9	+1.5	+4.0/A
MegaCapStock	LB	15.07	-3	+11.5	+12.2/C	MegaCapStockA m	LB	14.89	-3	+11.5	+11.9/C	GlbBdA m	IB	11.31	-1.9	+1.5	+4.0/A
MegaCapValldx	LV	12.22	+1.4	+2.7	+2.0/D	MegaCapStockI	LB	15.08	-3	+11.5	+12.2/C	GlbBdC m	IB	11.34	-1.9	+1.6	+4.3/A
MidCapStock	MG	33.99	-5	+12.2	+12.4/D	MidCapI m	MB	17.90	-2.0	+13.8	+9.9/C	GlbBdC m	IB	11.34	-1.9	+1.6	+4.3/A
MidCapStockK	MG	33.91	-5	+11.2	+12.6/D	MidCapIIC m	MB	15.62	-2.1	+13.7	+9.1/C	GlbBdR b	IB	11.31	-1.9	+1.5	+3.7/A
MidCapValue	MV	21.38	-2.2	+12.1	+6.5/E	MidCapIIL	MB	18.52	-2.0	+13.9	+10.3/B	GlbBdR6	IB	11.26	-1.9	+1.6	+4.4/A
MidCapValldx	MV	14.26	+1.5	+13.6	+10.4/A	MidCapIIM m	MB	17.39	-2.0	+13.7	+9.7/C	GlbSmrCoA m	SW	8.96	-1.8	+13.1	+8.9/D
MinnesotaMnInc	SM	11.64	+1.4	+2.7	+2.3/B	MidCapValueA m	MV	21.06	-2.2	+12.0	+6.2/E	GlbSmrCoAdv	SW	9.00	-1.7	+13.1	+9.2/C
MortgageSecs	CI	11.16	+1.5	+2.4	+2.0/D	MidCapValueM m	MV	20.95	-2.3	+11.9	+5.9/E	GlbTlRetA m	IB	11.60	-2.1	+1.4	+5.0/A
MrylndMunInc	SL	11.38	+1.2	+2.6	+2.4/A	MortgageSecI	CI	11.12	+1.5	+2.4	+1.9/D	GlbTlRetAdv	IB	11.62	-2.1	+1.5	+3.0/A
MunInc	ML	13.06	+1.7	+3.1	+3.1/B	NewInsA m	LG	30.06	+7	+14.0	+15.0/C	GlbTlRetC m	IB	11.58	-2.1	+1.2	+4.6/A
MunInc2019	MS	10.57	+1	+4	+9/D	NewInsC m	LG	25.71	+7	+13.8	+14.1/D	GlbTlRetR6	IB	11.61	-2.0	+1.5	+5.4/A
NJMunicipalInc	MJ	11.98	+1.6	+3.2	+3.6/A	NewInsI	LG	30.80	+8	+14.1	+15.3/C	GldPrCmItasA m	SP	14.64	+2.3	+14.0	+11.1/E
NYMunicipalInc	MY	13.18	+1.6	+3.0	+2.5/C	NewInsM m	LG	28.89	+7	+14.0	+14.7/D	GldPrCmItasAdv	SP	15.55	+2.3	+14.1	+13.1/E
NasdCmpldx	LG	99.29	+1.1	+15.4	+18.0/B	NewInsS	LG	30.84	+8	+14.1	+15.4/C	GrIncA m	WS	22.35	-2.6	+2.7	+3.8/B
NewMillennium	LB	34.92	...	+11.8	+13.1/B	OverseasA m	FG	22.33	+5	+10.6	+6.9/D	GrIncA m	WS	22.35	-2.6	+2.7	+3.8/B
NewMktsInc	EB	15.03	+1	+6.6	+6.0/B	OverseasI	FG	22.77	+5	+10.7	+7.2/D	GrIncAdv	WS	22.35	-2.6	+2.7	+3.8/B
Normal	MQ	44.92	-9	+16.2	+4.0/D	OverseasM m	FG	22.98	+5	+10.5	+6.8/D	GrIncRet b	WS	22.15	-2.6	+2.7	+3.6/E
OTCPortfolio	LG	11.55	+2.0	+16.0	+16.1/A	RealEstateA m	SR	22.21	+2.3	+15.4	+5.0/E	GrA m	LG	102.19	-4	+13.6	+15.2/C
OTCPortfolioK	LG	11.72	+2.4	+16.0	+17.1/A	RealEstateC m	SR	21.61	+2.2	+15.2	+4.1/E	GrAdv	LG	102.41	-4	+13.6	+15.5/C
OhioMunInc	MO	12.12	+1.3	+2.6	+2.6/B	RealEstateI	SR	22.44	+2.3	+15.5	+5.3/D	GrAllcA m	AL	18.32	+4	+10.8	+9.9
Overseas	FG	45.22	+5	+10.6	+8.0/C	RealEstateM m	SR	22.12	+2.3	+15.3	+4.7/E	GrAllcAdv	AL	18.41	+4	+10.8	+10.2
OverseasK	FG	45.11	+6	+10.6	+8.2/C	RIEstincA m	SR	12.08	+1.6	+7.9	+7.5/B	GrAllcC m	AL	17.83	+3	+10.6	+9.1
PacificBasin	DP	29.64	+1.4	+12.6	+10.5/B	RIEstincC m	SR	11.89	+1.6	+7.7	+6.7/C	GrAllcR b	AL	18.09	+4	+10.7	+9.6
PennsylvMnInc	MP	11.15	+1.4	+2.8	+2.8/A	RIEstincI	SR	12.04	+1.6	+8.0	+7.8/B	GrC m	LG	93.42	-4	+13.4	+13.2/D
Puritan	MA	21.33	+6	+8.8	+9.8/A	RIEstincM m	SR	12.03	+1.7	+8.0	+7.4/B	GrOppsA m	LG	37.21	+1.5	+17.0	+15.8/C
PuritanK	MA	21.32	+6	+8.8	+10.0/A	SCGrthA m	SG	23.77	-1.9	+17.3	+20.2/B	GrOppsAdv	LG	40.32	+1.5	+17.2	+16.1/B
RealEstInv	SR	44.15	+2.4	+15.0	+6.6/C	SCGrthC m	SG	20.96	-2.0	+17.1	+19.3/B	GrOppsC m	LG	30.56	+1.4	+16.9	+15.0/C
RIEstInc	SR	12.09	+1.7	+8.1	+7.8/B	SCGrthI	SG	24.95	-1.9	+17.4	+20.5/B	GrOppsR6	LG	40			

Continued from previous page

Mutual Funds

Name	Obj	NAV	4-wk Rtn	YTD Rtn	3-yr Rtn/Rk	Name	Obj	NAV	4-wk Rtn	YTD Rtn	3-yr Rtn/Rk	Name	Obj	NAV	4-wk Rtn	YTD Rtn	3-yr Rtn/Rk			
DivandGrHLSIA	LV	22.05	-1	+10.7	+12.5/A	GldPrclMtlisA	SP	3.70	+1.6	+12.1	+2.4/D	MCapValC	MB	35.08	-7	+13.2	+7.5/E			
DivandGrHLSIB	B	21.93	-1	+10.6	+12.2/A	GldPrclMtlislv	SP	3.72	+1.6	+12.0	+2.3/D	MorgBackedSCA	CI	11.17	+5	+2.4	+8.3/D			
DivandGrI	LV	23.84	-1	+10.6	+12.2/A	GrAlloC	AL	15.76	+1	+9.7	+8.2/D	MidCapValL	MB	37.43	-6	+13.5	+8.5/D			
DivandGrR3	b	24.29	-1	+10.4	+11.5/A	GrAlloC	AL	15.61	+1	+9.5	+7.4/E	MidCapEquityI	MG	48.31	-8	+16.4	+12.3/D			
DivandGrR4	b	24.48	-1	+10.4	+11.9/A	GrandInlcC	LV	22.72	+1.7	+11.4	+10.8/B	MidCapGrowthM	MG	30.35	-1.1	+19.0	+15.7/B			
DivandGrR5	LV	24.60	-1	+10.5	+12.2/A	GrandInlcC	LV	22.44	-1.8	+11.3	+10.0/B	MidCapGrowthC	M	23.38	-1.1	+18.9	+15.1/C			
DivandGrY	LV	24.61	-1	+10.6	+12.3/A	HCA	SH	36.34	-1.1	+10.3	+9.8/D	MidCapGrowthI	MG	35.33	-1.0	+19.1	+16.0/B			
EmMktsEqY	EM	8.78	-2.0	+7.7	+11.9/A	HClInv b	SH	36.34	-1.1	+10.3	+9.8/D	MktExpnEnHldC	SB	9.56	-3.5	+11.7	+10.2/C			
EmMktsLdDblt	XP	5.67	-1.6	+4.3	+4.8/B	HYA	HY	4.07	+9.7	+11.7	+6.5/D	MktExpnEnHldC	SB	9.73	-3.6	+11.7	+10.5/C			
EmMktsLdDBdy	XP	5.63	-1.6	+4.1	+4.8/B	HYInv b	HY	4.06	+7.7	+6.6	+6.4/D	MorgBackedSCA	CI	11.17	+5	+2.4	+2.4/C			
EqInclC	m	18.75	+2	+10.7	+10.7/A	HYMunIA	HM	10.05	+2.1	+3.6	+4.6/B	MortgBackedSCR6	x	11.16	+1.6	+2.4	+2.8/B			
EqInclC	m	18.62	-1	+10.6	+9.9/C	HYMunIC	HM	10.02	+2.1	+3.6	+3.8/C	MunicipalInclA	x	MI	9.63	+1.0	+2.2	+1.7/D		
EqInclC	m	18.64	+2	+10.8	+10.9/B	HYR5	HY	4.05	+7.7	+7.2	+6.8/C	MunicipalInclA	x	MI	9.56	+1.0	+2.3	+2.0/C		
EqInclR3	b	18.76	+2	+10.6	+10.3/C	IncomeA	MU	8.54	+9.7	+3.8	+7/E	NYTxFrBdA	x	MN	6.79	+1.2	+2.4	+1.5/D		
EqInclR4	b	18.80	+2	+10.7	+10.6/B	IntermTrmMnlncA	m	MI	11.14	+1.2	+2.5	+2.4/B	NYTxFrBdC	x	MN	6.79	+1.2	+2.4	+1.0/E	
EqInclY	LV	18.96	+2	+10.8	+11.1/B	IntlAlloC	m	FB	11.15	-4	+10.7	+7.3/C	NYTxFrBdD	x	MN	6.82	+1.3	+2.5	+1.8/C	
FltngRtA	m	BL	8.41	-5	+3.8	+5.6/B	IntlGrA	m	FG	31.55	+1.0	+12.7	+5.2/E	RealtyInclm	x	SR	14.06	+3.3	+16.7	+5.4/D
FltngRtIC	m	BL	8.49	-5	+3.6	+4.8/C	IntlGrC	m	FG	28.82	+9.7	+12.5	+4.4/E	RsrchMktNetrl	x	NE	15.34	+1.5	...	+3.1/B
FltngRtInlcA	m	BL	9.68	-4	+3.8	+6.7/A	IntlGrS	m	FG	32.09	+1.0	+12.8	+5.6/E	ScapEqC	m	SB	46.87	-2.2	+12.0	+12.1/B
FltngRtInlcC	m	BL	9.75	-5	+3.9	+5.9/A	IntlSmoCo	m	FO	16.22	-1.6	+7.1	+7.7/B	ScapEqR5	SB	54.73	-2.2	+12.2	+12.6/B	
FltngRtInlcD	m	BL	9.66	-4	+3.6	+6.9/A	LidTrmMnlncA	m	MS	11.29	+5	+1.5	+1.2/C	ScapEqR5	SB	54.62	-2.2	+12.1	+12.4/B	
FltngRtI	BL	8.40	-3	+3.9	+5.9/A	LidTrmMnlncA2	f	MS	11.29	+5	+1.5	+1.4/B	ScapEqR5	SB	54.73	-2.2	+12.2	+12.6/B		
FltngRtI	BL	8.38	-3	+3.9	+6.0/A	MidCpCorEqC	m	MB	19.27	-4	+13.2	+8.3/D	ShDurrBdA	x	CS	10.79	+8	+1.4	+1.0/E	
GlbAlloAsstA	m	IH	9.45	+6	+7.5	+6.8/B	MidCpCorEqR	b	MG	10.45	-5	+13.0	+7.5/E	ShDurrBdC	x	CS	10.80	+8	+1.4	+1.3/E
GlbAlloAsstC	m	IH	9.34	+5	+7.4	+6.0/D	MidCpCorEqR	b	MG	10.45	-5	+13.0	+7.5/E	ShDurrBdD	x	CS	10.80	+8	+1.4	+1.3/E
GlbGrHLSIA	WS	28.21	-3	+15.0	+16.2/A	MidCpGrC	m	MG	25.59	-1.2	+15.3	+11.9/E	SmCpBldA	m	SG	19.01	-2.7	+15.7	+24.9/A	
GlbGrHLSIB	b	WS	27.90	-3	+14.9	+15.9/A	ModAlloC	m	MA	12.99	+5	+8.3	+7.1/D	SmCpBldC	m	SG	22.41	-2.7	+15.7	+24.3/A
GlbRIAsstI	IH	8.96	-1	+8.3	+7.1/B	ModAlloC	m	MA	12.86	+4	+8.1	+6.3/E	SmCpBldI	SG	22.81	-2.6	+15.8	+25.2/A		
GlbRIAsstY	IH	8.96	-1	+8.3	+7.2/B	MunInlcA	m	ML	13.22	+1.8	+3.1	+2.7/C	SmallCapCoreR5	SB	49.22	-4.4	+13.6	+14.5/A		
GrAlloC	m	AL	12.15	-2	+10.4	+9.4/C	NYTxFrInlcA	m	MY	15.37	+1.6	+2.7	+2.1/D	SmallCapGrowthM	SG	16.17	-1.9	+20.5	+25.9/A	
GrOppsA	m	LG	38.52	+1	+19.3	+18.1/B	PETxFrInlcA	m	MP	16.12	+1.4	+2.4	+2.6/B	SmallCapGrowthI	SG	18.11	-1.8	+20.7	+26.2/A	
GrOppsC	m	LG	20.11	...	+19.1	+17.2/B	QualInlcA	m	CI	11.64	+1.3	+2.3	+1.7/E	SmallCapGrowthL	SG	18.73	-1.9	+20.6	+26.4/A	
GrOppsHLSIA	LG	40.38	+1	+19.5	+18.7/A	RIEsttC	m	SR	21.68	+4.1	+16.0	+7.4/B	SmallCapValueA	x	SV	23.69	-4.1	+10.8	+8.1/D	
GrOppsHLSIB	b	LG	38.44	+1	+19.4	+18.4/A	RIEsttC	m	SR	21.56	+4.1	+15.8	+6.6/C	SmallCapValueR5	x	SV	25.38	-4.0	+11.0	+8.6/C
GrOppsI	LG	40.90	+1	+19.3	+18.4/A	SP500IldxA	m	LB	30.09	+6	+12.3	+12.9/B	SmallCapValueR6	x	SV	25.41	-4.0	+11.0	+8.7/C	
GrOppsR4	b	LG	41.28	...	+19.3	+18.0/B	SP500IldxC	m	LB	29.02	+5	+12.1	+12.1/C	SmtRtr200A	m	TE	18.79	+10	+6.9	+6.8/C
GrOppsY	LG	44.45	+1	+19.4	+18.5/A	SP500IldxY	m	LB	30.46	+6	+12.4	+13.2/B	SmtRtr200B	m	TE	18.86	+10	+7.0	+6.9/D	
HCA	m	SH	33.73	-1.2	+12.1	+12.0/C	ShtB3D	m	CS	17.49	-3.2	+15.1	+13.0/B	SmtRtr200R5	m	TE	18.89	+10	+7.0	+7.0/C
HCC	m	SH	26.25	-1.2	+11.9	+11.2/C	ShtB3C	m	CS	8.52	-8	+11.8	+11.8/C	SmtRtr200S	m	TE	18.89	+10	+7.0	+7.0/C
HCHLSIA	SH	23.08	-1.2	+12.3	+12.5/C	ShtB3D	m	CS	8.52	-8	+11.8	+11.8/C	SmtRtr2030A	m	TH	20.31	+7	+9.2	+8.6/C	
HCHLSIB	b	SH	21.82	-1.2	+12.2	+12.2/C	ShtDrlnfrPrA	m	IP	10.20	-8	+1.7	+1.0/E	SmtRtr2030I	m	TH	20.37	+7	+9.2	+8.8/C
HCI	SH	35.60	-1.2	+12.2	+12.3/C	SmCpDiscvA	m	SG	9.04	-2.4	+17.3	+16.2/C	SmtRtr2030R5	m	TH	20.43	+7	+9.3	+8.9/B	
HCY	SH	38.98	-1.2	+12.1	+12.4/C	SmCpEqA	m	SB	12.47	-3.3	+13.0	+7.3/E	SmtRtr2040A	m	TJ	21.21	+3	+10.4	+9.6/C	
HYA	m	HY	7.23	+4	+7.0	+6.8/C	SmCpGrA	m	SG	35.42	-3.7	+14.1	+15.1/D	SmtRtr2040I	m	TJ	21.28	+3	+10.4	+9.7/C
HYHLSIA	HY	7.98	+5	+7.1	+7.4/C	SmCpGrInlv	b	SG	37.41	-3.7	+14.2	+15.1/D	SmtRtr2040R5	m	TJ	21.35	+4	+10.5	+9.9/C	
HYHLSIB	b	HY	7.84	+5	+7.1	+7.2/C	SmCpGrR	b	SG	32.47	-3.8	+14.0	+14.8/D	SmtRetrIncl	RI	17.80	+1.0	+6.1	+5.6/B	
IntlPlusA	m	IP	10.23	+1.1	+2.6	+1.6/D	SmCpGrR5	SG	40.51	-3.7	+14.3	+15.6/C	SmtRetrInclR5	RI	17.84	+1.1	+6.2	+5.7/A		
IntlPlusC	m	IP	9.86	+1.0	+2.5	+1.9/E	SmCpValA	m	SV	13.13	-4.8	+18.0	+8.2/D	TaxAwareEqL	x	LB	34.18	+1.6	+11.9	+14.0/A
IntlPlusI	IP	10.41	+1.1	+2.7	+1.9/C	SummitP	b	LG	20.12	+1.4	+16.2	+17.2/B	TaxFreeBndt	x	MS	9.28	+4	+2.2	+1.8/A	
IntlPlusR3	b	IP	10.04	+1.0	+2.6	+1.3/E	TechA	m	ST	46.53	+1.4	+15.2	+19.5/D	TaxFreeBondL	x	ML	11.89	+1.6	+2.7	+2.5/D
IntlGrA	m	FG	13.51	+7	+11.9	+8.5/C	TechSectA	m	ST	46.30	+1.4	+15.2	+19.7/D	TaxFreeBondL	x	ML	11.89	+1.6	+2.7	+2.5/D
IntlOppsA	m	FB	14.96	+9	+13.2	+6.2/D	IV													
IntlOppsC	m	FB	13.05	+9	+13.0	+5.4/D	IV													
IntlOppsHLSIA	FB	15.75	-8	+13.2	+6.7/C	IV														
IntlOppsHLSIB	b	FB	15.94	+8	+13.1	+6.4/D	IV													
IntlOppsI	FB	14.85	+9	+13.2	+6.5/D	IV														
IntlOppsR4	b	FB	15.49	+9	+13.1	+6.2/D	IV													
IntlOppsR5	FB	15.62	+9	+13.3	+6.5/D	IV														
IntlOppsY	FB	15.71	+9	+13.3	+6.6/C	IV														
IntlSmoCoA	FR	11.51	-9	+9.9	+2.9/E	Intrepid														
IntlSmoCoY	FR	11.74	-8	+10.1	+3.4/E	CptInlv	MA	10.59	-1.7	+4.6	+3.7/E	EnduranceInlv	m	SV	13.61	-1.0	+2.1	+1.7/E		
IntlValY	FG	14.43	-1.4	+7.6	+9.6/A	361														
MidCpA	m	MV	28.75	-5	+17.9	+15.3/B	MgdFutsStrat	FF	11.43	+1.3	...	+9/A	USSSmallCompl	SB	16.27	-4.5	+10.8	+10.0/C		
MidCpC	m	MG	19.82	-5	+17.8	+14.5/C	MgdFutsStratI	FF	11.23	+1.4	...	+6/A	USSSmallCompl	SB	16.25	-4.5	+10.9	+10.2/C		
MidCpGrHLSIA	MG	8.43	-6	+17.6	+12.9/D	InvestEd														
MidCpHLSIA	MG	39.90	-4	+18.2	+15.8/B	Bal	MA	10.10	+3	+7.7	+8.0/C	ValueAdvgtA	m	LV	33.93	-3.3	+11.6	+10.3/B		
MidCpHLSIB	b	MG	38.78	-4	+18.1	+15.8/B	Cnsvr	MA	10.79	+7	+5.9	+5.4/D	ValueAdvgtC	m	LV	33.81	-3.3	+11.7	+10.6/B	
MidCpI	MG	29.74	-4	+18.																

Continued from previous page

Mutual Funds

Name	Obj	NAV	4-wk Rtn	YTD Rtn	3-yr Rtn/Rk	Name	Obj	NAV	4-wk Rtn	YTD Rtn	3-yr Rtn/Rk	Name	Obj	NAV	4-wk Rtn	YTD Rtn	3-yr Rtn/Rk	Name	Obj	NAV	4-wk Rtn	YTD Rtn	3-yr Rtn/Rk
GlbEqC m	WS	3706	+9	+13.3	+9.8/C	SelGrOppsSvc	LG	9.25	-1	+15.3	+16.9/B	MrylndTxFrncA m	SI	15.52	+1.0	+1.9	+1.6/C	LtdTrmBdC m	CS	4.50	+8	+2.1	+15.0/D
GlbGrA m	WS	4193	+10	+13.6	+13.7/A	SelMcVall	MV	11.52	-9	+12.2	+9.7/B	SclYRspnsBaIA m	MA	18.23	+6.0	+9.9	+10.3/A	LtdTrmBdR b	CS	4.51	+9	+2.4	+2.0/B
GlbHYA m	IH	6.08	+7	+6.3	+6.8/C	SelOverseasI	FB	7.95	-10	+10.0	+8.0	North Country						LtdTrmBdVA m	CS	4.53	+9	+2.5	+2.7/A
GlbTlRetA x	IH	17.50	+4	+7.3	+5.7/D	SelOverseasR5	FB	7.99	-1.1	+9.8	+8.1	EqGr	LG	17.79	+3	+11.0	+13.2/D	LtdTrmGvY m	GS	4.35	+6	+1.2	+1.1
GlbTlRetC x	IH	17.59	+3	+7.1	+4.9/E	SelOverseasR	FB	7.94	-1.0	+9.8	+7.9	InternBd	TW	10.22	+2.1	+3.9	+15.5/E	LtdTrmGvC m	GS	4.34	+5	+1.0	+1.3
GovtSecA m	GI	9.75	+1.7	+2.4	+1.1/C	SelSmCoVall	SV	9.02	-3.6	+10.9	+10.1/B	Northest Investors						LtdTrmGvY	GS	4.36	+6	+1.0	+3.0
GrA m	LG	102.54	+2.0	+16.1	+17.9/B	SelSmCoValR5	SV	9.09	-3.5	+11.0	+10.0/B	NorthstnTrust	HY	4.33	+2	+2.3	+10.5/A	MainStrAIICpA m	LB	17.04	+5	+15.1	+9.7
GrAlcA m	AL	20.19	+6	+11.4	+10.3/A	SelSmCpGrEqE5	SG	10.90	-2.9	+17.5	+17.7/C	ActvMEmergMktEq d	EM	19.19	-3.1	+4.9	+9.6/C	MainStrAIICpC m	LB	15.39	+5	+14.8	+8.9
GrAlcB m	AL	20.03	+6	+11.2	+9.5/B	SelSmCpGrEqE5	SG	14.61	-2.8	+17.5	+18.3/B	ActvMintEq d	FB	10.36	-8	+9.2	+7.6/B	MainStrAIICpR b	LB	16.50	+5	+14.9	+9.4
GrAlcC m	AL	19.80	+6	+11.2	+9.5/B	SelStratBdA m	CI	10.32	-5.1	+11.1	+8.9/D	ArizonaTxEx	SI	10.64	+1.2	+2.6	+2.4/A	MdCpValA m	MV	39.53	-1.8	+12.2	+7.1/D
GrAllc	AL	20.37	+6	+11.4	+10.6/A	SelStratBdAdm	CI	10.34	-1.8	+4.1	+3.1/B	Bdldx	CI	10.47	+2.0	+3.1	+2.1/D	MdCpValB m	MV	45.74	-1.8	+12.4	+7.0/D
GrB m	LG	81.16	+2.0	+15.9	+17.0/B	SelStratBdR5	CI	10.38	-1.9	+4.2	+3.4/A	CAInternTxEx	MF	10.67	+1.0	+2.4	+2.0/C	MdCpValC m	MV	49.43	-1.8	+12.5	+8.2/D
GrC m	LG	109.30	+2.0	+16.2	+18.1/A	SelStratBdSv	CI	10.38	+1.8	+4.1	+3.2/B	CATxEx	MC	11.55	+1.7	+2.7	+2.4/C	MdCpValD m	MV	49.43	-1.8	+12.5	+8.2/D
HilncA m	HY	3.34	+7	+6.6	+6.6/D	SelTlRetBdI	CI	9.79	+2.1	+3.5	+2.7/C	CorBd	CI	10.10	+1.9	+3.5	+2.1/B	MdCpValE m	MV	49.43	-1.8	+12.5	+8.2/D
HilncI	HY	3.33	+7	+6.4	+6.9/C	SelTlRetBdR5	CI	9.77	+2.1	+3.4	+2.6/C	EmMktsEqldx d	CI	9.98	+1.9	+4.5	+2.5/C	MdCpValF m	MV	49.43	-1.8	+12.5	+8.2/D
IntlDvrsFctnA m	FB	18.86	+9	+11.1	+10.1/A	SelTlRetBdSv	CI	9.81	+2.0	+3.4	+2.4/C	GblRIEstltd d	GR	11.00	+2.8	+14.2	+7.7	MdCpValG m	MV	49.43	-1.8	+12.5	+8.2/D
IntlGrA m	FB	32.96	+1.3	+11.4	+11.4/A	SelectMdCpGrA m	MG	18.38	-7	+15.5	+14.5/C	GlbTactAsstAlcI	IH	12.64	+3	+8.4	+7.1/B	MdCpValH m	MV	49.43	-1.8	+12.5	+8.2/D
IntlNwDscA m	FR	31.89	+4	+9.5	+9.6/A	SelectMdCpGrAdm	MG	20.05	-6	+15.6	+14.8/C	HYFI d	HY	6.57	+5	+7.2	+7.2/C	MdCpValI m	MV	49.43	-1.8	+12.5	+8.2/D
IntlNwDscC m	FR	30.28	+3	+9.3	+8.8/B	SelectMdCpGrI	MG	21.84	-6	+15.6	+15.1/C	HYMuni	HM	8.70	+2.0	+3.1	+2.9/E	MdCpValJ m	MV	49.43	-1.8	+12.5	+8.2/D
IntlNwDscL	FR	32.86	+4	+9.6	+9.9/A	SelectMdCpGrR5	MG	21.62	-6	+15.6	+15.0/C	InEqEq	LV	12.83	-2	+11.0	+10.9/B	MdCpValK m	MV	49.43	-1.8	+12.5	+8.2/D
IntlValA m	FB	41.93	+2.2	+11.5	+9.9/A	SelectMdCpGrSv	MG	21.05	-7	+15.6	+14.9/C	InternTxEx	MI	10.57	+1.3	+2.5	+2.0/C	MdCpValL m	MV	49.43	-1.8	+12.5	+8.2/D
LtdMatA m	CS	5.96	+9	+1.8	+1.7/C	Matrix Advisors						IntEq d	FV	9.34	-3	+10.1	+7.5/A	MdCpValM m	MV	49.43	-1.8	+12.5	+8.2/D
LtdMatC m	CS	5.96	+8	+1.8	+1.9/E	AdvVal	LV	64.87	-2	+10.9	+9.6/D	IntEq d	FB	11.84	+4	+10.0	+7.9/B	MdCpValN m	MV	49.43	-1.8	+12.5	+8.2/D
MAInvsGrStkA m	LG	29.38	+2.1	+16.0	+16.2/B	Matthews						LtEqCpCv	MB	16.29	-1.4	+11.0	+10.3/C	MdCpValO m	MV	49.43	-1.8	+12.5	+8.2/D
MAInvsGrStkB m	LG	25.16	+2.1	+15.8	+15.0/C	AsiaDivInv	DP	17.05	-2.3	+6.4	+8.9/E	MidCpdx	MB	17.74	-2.2	+13.1	+11.5/B	MdCpValP m	MV	49.43	-1.8	+12.5	+8.2/D
MAInvsGrStkC m	LG	29.99	+2.0	+15.8	+15.4/C	AsiaGrInv	DP	25.30	...	+12.5	+10.4/B	MdCpdx	GR	11.11	+3.0	+14.4	+7.5/B	MdCpValQ m	MV	49.43	-1.8	+12.5	+8.2/D
MAInvsGrStkI	LG	30.27	+2.1	+16.1	+16.5/B	AsianovtrInv	PJ	12.80	+1	+13.7	+11.6/B	MdCpdx	GR	11.11	+3.0	+14.4	+7.5/B	MdCpValR m	MV	49.43	-1.8	+12.5	+8.2/D
MAInvsTruStA m	LB	30.33	+9	+13.2	+13.7/A	AsianGrInv	PJ	15.21	+3	+9.3	+5.3/E	MdCpdx	GR	11.11	+3.0	+14.4	+7.5/B	MdCpValS m	MV	49.43	-1.8	+12.5	+8.2/D
MAInvsTruStB m	LB	29.34	+9	+13.1	+12.9/B	Chinalnv	CH	17.33	+8	+20.6	+17.4/A	MdCpdx	GR	11.11	+3.0	+14.4	+7.5/B	MdCpValT m	MV	49.43	-1.8	+12.5	+8.2/D
MAInvsTruStC m	LB	28.71	+9	+13.0	+12.9/B	Chinalnv	PJ	15.21	+3	+9.3	+5.3/E	MdCpdx	GR	11.11	+3.0	+14.4	+7.5/B	MdCpValU m	MV	49.43	-1.8	+12.5	+8.2/D
MAInvsTruStD m	LB	29.42	+10	+13.3	+14.0/A	IndiaInv	EI	27.66	+8.4	+5.1	+10.4/E	MdCpdx	GR	11.11	+3.0	+14.4	+7.5/B	MdCpValV m	MV	49.43	-1.8	+12.5	+8.2/D
MAInvsTruStE m	MT	11.04	+1.6	+2.9	+2.6/A	JapanInv	SJ	20.79	+1.5	+12.2	+6.4/D	MdCpdx	GR	11.11	+3.0	+14.4	+7.5/B	MdCpValW m	MV	49.43	-1.8	+12.5	+8.2/D
MAInvsTruStF m	SL	9.64	+1.3	+2.5	+2.1/C	KoreanInv	MJ	4.62	-4.3	+9	+2.5/E	MdCpdx	GR	11.11	+3.0	+14.4	+7.5/B	MdCpValX m	MV	49.43	-1.8	+12.5	+8.2/D
MAInvsTruStG m	MG	18.00	+1.0	+16.7	+16.9/B	PacTigerInv	PJ	28.43	+1	+5.8	+10.2/D	MdCpdx	GR	11.11	+3.0	+14.4	+7.5/B	MdCpValY m	MV	49.43	-1.8	+12.5	+8.2/D
MAInvsTruStH m	MG	14.27	+9	+16.5	+16.0/B	McKee						MdCpdx	GR	11.11	+3.0	+14.4	+7.5/B	MdCpValZ m	MV	49.43	-1.8	+12.5	+8.2/D
MAInvsTruStI m	MG	19.12	+1.0	+16.7	+17.1/B	IntEqInstl d	FB	11.57	-1.3	+8.4	+6.0/D	MdCpdx	GR	11.11	+3.0	+14.4	+7.5/B	MdCpValAA m	MV	49.43	-1.8	+12.5	+8.2/D
MAInvsTruStJ m	MV	21.91	+1.4	+13.2	+8.8/C	Meeder						MdCpdx	GR	11.11	+3.0	+14.4	+7.5/B	MdCpValAB m	MV	49.43	-1.8	+12.5	+8.2/D
MAInvsTruStK m	MV	20.56	-1.5	+13.0	+8.0/D	BalRetail b	TV	11.46	+4	+3.4	+6.8	MdCpdx	GR	11.11	+3.0	+14.4	+7.5/B	MdCpValAC m	MV	49.43	-1.8	+12.5	+8.2/D
MAInvsTruStL m	MV	22.47	-1.4	+13.2	+9.0/D	DynAllRetail b	XM	10.83	...	+11.1	+10.0	MdCpdx	GR	11.11	+3.0	+14.4	+7.5/B	MdCpValAD m	MV	49.43	-1.8	+12.5	+8.2/D
MAInvsTruStM m	MA	17.44	+8	+9.2	+8.3/B	MuifieldRetail b	TV	7.36	...	+3.1	+8.8	MdCpdx	GR	11.11	+3.0	+14.4	+7.5/B	MdCpValAE m	MV	49.43	-1.8	+12.5	+8.2/D
MAInvsTruStN m	MA	17.24	+8	+9.2	+7.5/C	Merger						MdCpdx	GR	11.11	+3.0	+14.4	+7.5/B	MdCpValAF m	MV	49.43	-1.8	+12.5	+8.2/D
MAInvsTruStO m	MA	17.11	+8	+9.2	+7.5/C	Inv b	NE	16.71	+2	+1.8	+4.6/A	MdCpdx	GR	11.11	+3.0	+14.4	+7.5/B	MdCpValAG m	MV	49.43	-1.8	+12.5	+8.2/D
MAInvsTruStP m	MA	17.69	+9	+9.5	+8.6/B	Meridian						MdCpdx	GR	11.11	+3.0	+14.4	+7.5/B	MdCpValAH m	MV	49.43	-1.8	+12.5	+8.2/D
MAInvsTruStQ m	SL	10.76	+1.4	+2.4	+2.5/A	ContrarianLgcy d	MG	35.28	-4	+14.2	+16.3/B	MdCpdx	GR	11.11	+3.0	+14.4	+7.5/B	MdCpValAI m	MV	49.43	-1.8	+12.5	+8.2/D
MAInvsTruStR m	HM	8.28	+2.0	+3.6	+4.4/B	EnhEqLgcy d	LG	16.75	+1.1	+18.8	+20.8/A	MdCpdx	GR	11.11	+3.0	+14.4	+7.5/B	MdCpValAJ m	MV	49.43	-1.8	+12.5	+8.2/D
MAInvsTruStS m	HM	8.28	+1.8	+3.2	+3.3/D	GrLegacy d	SG	38.59	-2.4	+16.4	+17.0/C	MdCpdx	GR	11.11	+3.0	+14.4	+7.5/B	MdCpValAK m	MV	49.43	-1.8	+12.5	+8.2/D
MAInvsTruStT m	ML	8.77	+1.6	+3.0	+3.1/B	Merk						MdCpdx	GR	11.11	+3.0	+14.4	+7.5/B	MdCpValAL m	MV	49.43	-1.8	+12.5	+8.2/D
MAInvsTruStU m	ML	8.80	+1.6	+2.8	+2.3/D	HardCocInv b	IB	9.13	-1.1	-1.4	-1.3/E	MdCpdx	GR	11.11	+3.0	+14.4	+7.5/B	MdCpValAM m	MV	49.43	-1.8	+12.5	+8.2/D
MAInvsTruStV m	MS	8.16	+6	+2.0	+1.9/A	Metropolitan West						MdCpdx	GR	11.11	+3.0	+14.4	+7.5/B	MdCpValAN m	MV	49.43	-1.8	+12.5	+8.2/D
MAInvsTruStW m	MS	8.16	+6	+1.7	+1.0/D	FtngRtncls	BL	9.89	...	+3.4	+4.4	MdCpdx	GR	11.11	+3.0	+14.4	+7.5/B	MdCpValAO m	MV	49.43	-1.8	+12.5	+8.2/D
MAInvsTruStX m	SL	11.59	+1.5	+2.6	+2.2/B	FtngRtncls	HY	9.65	+6	+5.7	+6.1	MdCpdx	GR	11.11	+3.0	+14.4	+7.5/B	MdCpValAP m	MV	49.43	-1.8	+12.5	+8.2/D
MAInvsTruStY m	SG	25.31	+2.3	+1.1	+2.7/B	FtngRtncls	HY	9.65	+7	+5.8	+5.9	MdCpdx	GR	11.11	+3.0	+14.4	+7.5/B	MdCpValAQ m	MV	49.43	-1.8	+12.5	+8.2/D
MAInvsTruStZ m	SG	19.14	-2.4	+17.8	+20.1/B	FtngRtncls	HY	9.65	+7	+5.8	+5.9	MdCpdx	GR	11.11	+3.0	+14.4	+7.5/B	MdCpValAR m	MV	49.43	-1.8	+12.5	+8.2/D
MAInvsTruStAA m	SG	28.70	-2.3	+18.1	+19.2/B	FtngRtncls	HY	9.65	+7	+5.8	+5.9	MdCpdx	GR	11.11	+3.0	+14.4	+7.5/B	MdCpValAS m	MV	49.43	-1.8	+12.5	+8.2/D
MAInvsTruStAB m	MP	10.26	+1.6	+2.6	+3.0/A	FtngRtncls	HY	9.65	+7	+5.8	+5.9	MdCpdx	GR	11.11	+3.0	+14.4	+7.5/B	MdCpValAT m	MV	49.43	-1.8	+12.5	+8.2/D
MAInvsTruStAC m	LB	40.79	+5	+13.4	+13.7/A	FtngRtncls	HY	9.65	+7	+5.8	+5.9	MdCpdx	GR	11.11	+3.0	+14.4	+7.5/B	MdCpValAU m	MV	49.43	-1.8	+12.5	+8.2/D
MAInvsTruSt																							

Continued from previous page

Continued from previous page						Mutual Funds						Continued from previous page											
Name	Obj	NAV	4-wk Rtn	YTD Rtn	3-yr Rtn/Rrk	Name	Obj	NAV	4-wk Rtn	YTD Rtn	3-yr Rtn/Rrk	Name	Obj	NAV	4-wk Rtn	YTD Rtn	3-yr Rtn/Rrk	Name	Obj	NAV	4-wk Rtn	YTD Rtn	3-yr Rtn/Rrk
HYMnBdA m	HM	9.14	+2.1	+3.6	+4.9/A	R b	LB	27.44	+1.6	+10.4	+12.6/B	dbleInStrncI	MU	10.18	+8	+5.5	+5.0	EqInCR x	LV	29.81	-4	+10.1	+10.2/C
HYMnBdC m	HM	9.14	+2.0	+3.5	+4.1/C	REsttA m	SR	15.94	+3.7	+15.4	+4.6/E	dbleInStrncR b	MU	10.19	+8	+5.3	+4.7	ErpNStk d	ES	19.57	+9	+11.2	+5.5/C
HYMnBdInst	HM	9.14	+2.1	+3.7	+5.1/A	SelMidCpGrA m	MG	40.28	+1.4	+17.3	+16.3/B	Riverbridge						ExtendedEqMktid	MB	27.40	-3.0	+14.3	+13.6/A
HYSpectrumA m	HY	9.69	+6	+7.0	+7.7/B	SellMidCpGrB m	MG	40.28	+1.4	+17.3	+16.3/B	Grlns d	MG	19.75	-8	+13.2	+17.5/A	GNMA	GI	9.07	+0	+1.9	+1.9/B
HYSpectrumA2	HY	9.69	+6	+7.0	+8.0/B	SolBalA m	IH	11.07	+4	+6.6	+3.9/E	Rockefeller						GeorgiaTFBd	SL	11.48	+1.5	+2.5	+2.2/C
HYSpectrumInst	HY	9.69	+6	+7.0	+8.1/A	SolBalC m	IH	10.15	+4	+6.4	+3.2/E	CorTxBaleBdlns	CI	9.99	+1.9	+3.0	+2.1/D	GlbGrStk d	WS	27.10	+7	+16.3	+15.1/A
IbdUSDH4 m	IB	10.91	+1.3	+2.9	+4.2/A	SolBalD m	MU	10.58	+1.3	+3.6	+4.2/D	IntermTENYBdlns	MN	10.15	+1.0	+2.3	+1.2/E	GlbMltSecBdlnv	WB	11.21	+1.0	+3.5	+4.8/A
IbdUSDHC m	IB	10.91	+1.2	+2.8	+3.4/A	StrncC m	MU	10.35	+1.3	+3.4	+3.5/E	IntermTENYBdlns	MI	10.21	+1.0	+2.4	+1.5/E	GlbRIEst x	GR	20.29	+2.2	+14.3	+4.8/E
IbdUSDHI-2	IB	10.91	+1.3	+3.0	+4.5/A	StrncR b	MU	10.75	+1.2	+3.4	+3.8/D	Royce						GlbStk d	WS	40.04	-2	+16.4	+18.2/A
IbdUnhA m	IB	9.53	+6	+3.0	+2.4/C	StrncY	MU	10.57	+1.3	+3.5	+4.5/C	LowPricdStkSvc m	SB	7.00	-4.2	+10.6	+9.8/D	GlbTech	ST	14.54	-1.4	+19.2	+21.7/C
IbdUnhAdm b	IB	9.53	+6	+3.0	+2.5/C	Y	LB	27.69	+1.7	+10.6	+13.4/A	MicroCplnvm d	SB	10.16	-5.8	+8.7	+9.2/D	GrStk	LG	65.36	+1	+14.4	+18.0/B
IbdUnhI	IB	9.53	+6	+3.1	+2.8/B	Polaris						Opplnvm d	SV	11.23	-6.7	+13.2	+13.2/A	GrStkAdv b	LG	63.75	+1	+14.3	+17.7/B
IbdUnhI-2	IB	9.53	+6	+3.1	+2.7/C	GlbVal d	WS	25.78	-1.3	+10.1	+9.4/C	PEMUTCnslt m	SB	6.92	-4.2	+12.0	+11.8/B	GrStkR b	LG	61.47	+1	+14.3	+17.4/B
IncA m	MU	12.00	+7	+2.9	+6.1	Praxis						PEMUltnmv d	SB	8.70	-4.1	+12.3	+12.9/B	Grndlnx x	LB	27.03	+1.1	+11.4	+12.3/C
IncAdmin b	MU	12.00	+7	+2.9	+6.2	GenesisBalA m	MA	13.33	+5	+7.7	+7.4/C	PremInvm d	SG	13.26	-2.6	+14.1	+15.1/D	HY d	HY	6.46	+5	+6.4	+7.2/C
IncC m	MU	12.00	+7	+2.9	+5.3	GenesisGrA m	LG	25.05	+1.9	+13.6	+15.7/C	SmMCPremSvc m	MB	11.92	-1.0	+11.3	+9.5/C	HYAdv m	SH	75.92	-2.0	+13.3	+11.9/A
IncInst	MU	12.00	+8	+3.0	+6.5	GrdA d	LG	25.05	+1.9	+13.6	+15.7/C	SmpValSvc m	SV	9.08	-6.4	+9.0	+6.4/E	HiHScBd	IP	15.8	+1.7	+3.2	+1.8/C
IncR b	MU	12.00	+7	+2.8	+5.8	ImpactBdA m	CI	10.39	+2.0	+3.1	+2.0/D	SmrCoGrSvc m	SG	7.65	-3.3	+14.3	+12.7/E	InsAFluMlEst d	MQ	5.90	+1.7	+4.1	+9.0/B
IntfRspMlAstlns	XY	7.99	+6	+5.5	+5.6	Principal						SpecEqInvm d	SV	18.69	-3.6	+7.2	+10.2/B	InsCorFud	CI	10.27	+1.9	+3.5	+3.0/B
IntvGrdCttdBdA m	TW	10.33	+1.8	+5.2	+4.7	CAMnA m	MF	10.47	+1.6	+3.0	+2.6/A	TllRetInvm d	SB	10.72	-3.8	+10.7	+10.5/C	InsEMEd d	EB	8.50	+4	+7.1	+6.8/A
IntvGrdCttdBdC m	TW	10.33	+1.8	+5.2	+4.8	CorPlusBdA m	CI	10.74	+1.9	+3.8	+2.6/C	Russel						InsEMEq d	EM	38.03	-1.0	+11.5	+13.3/A
IntvGrdCttdBdD m	TW	10.33	+1.7	+5.0	+4.9	CorPlusBdC m	CI	10.82	+2.0	+3.8	+2.6/C	InvEmergMktsS	EM	18.44	-1.2	+9.5	+10.5	InsFltngRt d	BL	9.78	-2	+3.6	+4.7/C
IntvGrdCttdBdE	TW	10.33	+1.8	+5.2	+5.0	CptIAPrcA m	LB	45.36	+7	+12.1	+12.7/B	InvEqIncs	WR	35.01	+2.9	+14.8	+6.9	InsGlbFocdGrEq d	WS	11.51	-2	+16.4	+18.4/A
LTCredItBdI	CL	11.60	+2.7	+7.5	+6.7	CptIAPrcC m	LB	45.36	+7	+12.1	+12.7/B	InvGloabEqS	GS	9.41	-1.1	+11.1	+11.4	InsGlbGrEq d	WS	27.59	+8	+16.2	+15.3/A
LTCredItBd-2	CL	11.60	+2.7	+7.5	+6.6	DiversIntIA m	FB	11.90	+3	+10.2	+6.3/D	InvIntvMdtKtS	FB	35.02	-7	+9.1	+7.2	InsHY d	DV	8.60	+6	+6.4	+7.8/B
L/RealRetI	IP	8.22	+2.7	+5.3	+3.3	DiversIntInls	FB	11.82	+4	+10.4	+6.9/C	InvIntvGrdStkS	CI	21.19	+1.6	+3.0	+2.0	InsIntnlCorEq d	FB	11.97	-4	+9.8	+8.3/A
LngDrTtRetI2	CL	10.52	+2.7	+5.4	+5.0	DiversIntIJJ m	FB	11.74	+3	+10.1	+6.5/D	InvLPBalStrcB	MA	10.64	+5	+6.7	+6.2	InsIntnlGrEq d	FG	22.04	+3	+11.9	+8.9/B
LngDrTtRetI3	CL	10.52	+2.7	+5.4	+5.1	EqInC m	LV	30.31	+1	+9.9	+12.5/A	InvLPBalStrcC	MA	10.79	+4	+6.7	+6.4	InsLgCpCorGr	LG	43.17	-2	+14.7	+20.1/A
LngTrmUSGvtA m	GL	6.07	+2.4	+2.9	+1.2	EqInC m	LV	29.50	+1	+9.7	+11.7/A	InvLPBalStrcD	MA	10.79	+4	+6.7	+6.4	InsLgCpGr	LG	40.46	-6	+13.3	+21.9/A
LngTrmUSGvtI2	GL	6.07	+2.4	+3.0	+1.4	GvtHQualBdA m	GI	10.31	+1.5	+2.3	+1.3/C	InvLPBalStrcE	MA	10.79	+4	+6.7	+6.4	InsMdcPpEqGr	LV	21.77	-2	+10.4	+10.5/B
LngTrmUSGvtI3	GL	6.07	+2.4	+3.0	+1.4	HYA m	HY	7.10	+6	+6.6	+7.2/C	InvLPBalStrcF	MA	10.79	+4	+6.7	+6.4	InsMdcPpEqGr	LV	21.77	-2	+10.4	+10.5/B
LowDrA m	CS	9.77	+5	+1.5	+1.5/D	HYP m	HY	7.18	+5	+6.5	+6.6/D	InvLPBalStrcG	MA	10.79	+4	+6.7	+6.4	InsMdcPpEqGr	LV	21.77	-2	+10.4	+10.5/B
LowDrAdmin b	CS	9.77	+5	+1.5	+1.6/C	HYlins	HY	9.46	+8	+6.4	+6.9/C	InvLPBalStrcH	MA	10.79	+4	+6.7	+6.4	InsMdcPpEqGr	LV	21.77	-2	+10.4	+10.5/B
LowDrC m	CS	9.77	+4	+1.4	+1.2/D	IncA m	CI	9.49	+1.9	+3.6	+3.5/A	InvLPBalStrcI	MA	10.79	+4	+6.7	+6.4	InsMdcPpEqGr	LV	21.77	-2	+10.4	+10.5/B
LowDrI2	CS	9.77	+5	+1.5	+1.8/C	IncC m	CI	9.49	+1.9	+3.6	+3.5/A	InvLPBalStrcJ	MA	10.79	+4	+6.7	+6.4	InsMdcPpEqGr	LV	21.77	-2	+10.4	+10.5/B
LowDrI3	CS	9.77	+5	+1.5	+1.8/C	IntfProlns	EM	8.40	+1.6	+3.1	+2.0/B	InvLPBalStrcK	MA	10.79	+4	+6.7	+6.4	InsMdcPpEqGr	LV	21.77	-2	+10.4	+10.5/B
LowDrInst	CS	9.77	+4	+1.4	+1.8	IntfProlns	EM	8.40	+1.6	+3.1	+2.0/B	InvLPBalStrcL	MA	10.79	+4	+6.7	+6.4	InsMdcPpEqGr	LV	21.77	-2	+10.4	+10.5/B
LowDrInst2	CS	9.77	+4	+1.4	+1.9/C	IntfProlns	EM	8.40	+1.6	+3.1	+2.0/B	InvLPBalStrcM	MA	10.79	+4	+6.7	+6.4	InsMdcPpEqGr	LV	21.77	-2	+10.4	+10.5/B
LowDrInst3	CS	9.77	+4	+1.4	+1.9/C	IntfProlns	EM	8.40	+1.6	+3.1	+2.0/B	InvLPBalStrcN	MA	10.79	+4	+6.7	+6.4	InsMdcPpEqGr	LV	21.77	-2	+10.4	+10.5/B
LowDurncESlins	CS	9.45	+4	+1.4	+1.7/C	IntfProlns	EM	8.40	+1.6	+3.1	+2.0/B	InvLPBalStrcO	MA	10.79	+4	+6.7	+6.4	InsMdcPpEqGr	LV	21.77	-2	+10.4	+10.5/B
LowDurncE m	CS	9.45	+4	+1.4	+1.7/C	IntfProlns	EM	8.40	+1.6	+3.1	+2.0/B	InvLPBalStrcP	MA	10.79	+4	+6.7	+6.4	InsMdcPpEqGr	LV	21.77	-2	+10.4	+10.5/B
LowDurncC m	CS	9.45	+4	+1.4	+1.7/C	IntfProlns	EM	8.40	+1.6	+3.1	+2.0/B	InvLPBalStrcQ	MA	10.79	+4	+6.7	+6.4	InsMdcPpEqGr	LV	21.77	-2	+10.4	+10.5/B
LowDurncI2	CS	9.45	+4	+1.4	+1.7/C	IntfProlns	EM	8.40	+1.6	+3.1	+2.0/B	InvLPBalStrcR	MA	10.79	+4	+6.7	+6.4	InsMdcPpEqGr	LV	21.77	-2	+10.4	+10.5/B
LowDurncInst	CS	9.45	+4	+1.4	+1.7/C	IntfProlns	EM	8.40	+1.6	+3.1	+2.0/B	InvLPBalStrcS	MA	10.79	+4	+6.7	+6.4	InsMdcPpEqGr	LV	21.77	-2	+10.4	+10.5/B
MnBdA m	ML	9.86	+1.6	+2.9	+3.3/A	IntfProlns	EM	8.40	+1.6	+3.1	+2.0/B	InvLPBalStrcT	MA	10.79	+4	+6.7	+6.4	InsMdcPpEqGr	LV	21.77	-2	+10.4	+10.5/B
MnBdC m	ML	9.86	+1.5	+2.8	+2.8/C	IntfProlns	EM	8.40	+1.6	+3.1	+2.0/B	InvLPBalStrcU	MA	10.79	+4	+6.7	+6.4	InsMdcPpEqGr	LV	21.77	-2	+10.4	+10.5/B
MnBdInst	ML	9.86	+1.6	+3.0	+3.8/A	IntfProlns	EM	8.40	+1.6	+3.1	+2.0/B	InvLPBalStrcV	MA	10.79	+4	+6.7	+6.4	InsMdcPpEqGr	LV	21.77	-2	+10.4	+10.5/B
ModDrInst	CI	10.18	+1.0	+1.4	+2.5	IntfProlns	EM	8.40	+1.6	+3.1	+2.0/B	InvLPBalStrcW	MA	10.79	+4	+6.7	+6.4	InsMdcPpEqGr	LV	21.77	-2	+10.4	+10.5/B
MortgOppsBdI	NT	10.85	+5	+1.4	+4.3	IntfProlns	EM	8.40	+1.6	+3.1	+2.0/B	InvLPBalStrcX	MA	10.79	+4	+6.7	+6.4	InsMdcPpEqGr	LV	21.77	-2	+10.4	+10.5/B
MrtgBokdSCa m	CI	10.45	+1.1	+2.3	+2.7	IntfProlns	EM	8.40	+1.6	+3.1	+2.0/B	InvLPBalStrcY	MA	10.79	+4	+6.7	+6.4	InsMdcPpEqGr	LV	21.77	-2	+10.4	+10.5/B
MrtgBokdSClns	CI	10.45	+1.1	+2.4	+3.1	IntfProlns	EM	8.40	+1.6	+3.1	+2.0/B	InvLPBalStrcZ	MA	10.79	+4	+6.7	+6.4	InsMdcPpEqGr	LV	21.77	-2	+10.4	+10.5/B
NYMnBdA m	MN	11.26	+1.7	+2.9	+2.6/A	IntfProlns	EM	8.40	+1.6	+3.1	+2.0/B	InvLPBalStrcAA	MA	10.79	+4	+6.7	+6.4	InsMdcPpEqGr	LV	21.77	-2	+10.4	+10.5/B
NYMnBdInst	MN	11.26	+1.7	+3.0	+3.0/A	IntfProlns	EM	8.40	+1.6	+3.1	+2.0/B	InvLPBalStrcAB	MA	10.79	+4	+6.7	+6.4	InsMdcPpEqGr	LV	21.77	-2	+10.4	+10.5/B
RAEFdmAdPLUSlins	NE	9.84	-1.3	-0.6	+1.1	IntfProlns	EM	8.40	+1.6	+3.1	+2.0/B	InvLPBalStrcAC	MA	10.79	+4	+6.7	+6.4	InsMdcPpEqGr	LV	21.77	-2	+10.4	+10.5/B
RAEPLUSA m	LV	6.59	-6	+11.5	+12.8	IntfProlns	EM	8.40	+1.6	+3.1	+2.0/B	InvLPBalStrcAD	MA	10.79	+4	+6.7	+6.4	InsMdcPpEqGr	LV	21.77	-2	+10.4	+10.5/B
RAEPLUSC m	LV	6.01	-5	+11.5	+12.0	IntfProlns	EM	8.40	+1.6	+3.1	+2.0/B	InvLPBalStrcAE	MA	10.79	+4	+6.7	+6.4	InsMdcPpEqGr	LV	21.77	-2	+10.4	+10.5/B
RAEPLUSEMGI	EM	9.94	-2.3	+6.5	+15.7	IntfProlns	EM	8.40	+1.6	+3.1	+2.0/B	InvLPBalStrcAF	MA	10.79	+4	+6.7	+6.4	InsMdcPpEqGr					

Continued from previous page

Table with columns for Name, Obj, NAV, 4-wk Rtn, YTD Rtn, 3-yr Rtn/Rk, and multiple columns for Mutual Funds (Name, Obj, NAV, 4-wk Rtn, YTD Rtn, 3-yr Rtn/Rk). The table is organized into sections: Undiscovered Manager, VALIC Co I, VALIC Co II, Vanguard, Vericimetry, Victory, Villere, Virtus, Viking, Villere, Virtus, Viking, Villere, Virtus, and Westwood. Each section lists various mutual funds with their respective performance metrics.