



"Serving DeSoto County since 1887"

# THE ARCADIAN



What's up with DeSoto High's football squad, meet its players, new head coach Bumper Hay's winning strategy.

PAGE 14

## INSIDE



### SHOOTING FOR THE ART Remember when you were a kid?

DeSoto Arts and Humanities Council, its plans, you are wanted, get Gogh-Gogh-Gogh-ing.

PG 3



### PETS OF THE WEEK Adopt Sassy, Sissy and Friends

DeSoto County Animal Services needs you, walk, socialize and play with these homeless critters.

PG 11



### SCHOOL BELL RINGS Memorial principal's principles

Monday morning fixes, just another day at the office, Ms. Pooser remembers 1924.

PG 12

## INDEX

- Viewpoint..... 4
- Calendar..... 6
- Police Beat..... 7
- Obituaries..... 9
- Sports..... 14
- Classifieds..... 20

## SOCIAL MEDIA

Like and follow us on Facebook

7,560 likes



7 05252 51621 6

# Mosaic moves on rezoning denial

By CRAIG GARRETT  
ARCADIAN EDITOR

Apparently, it's time to pay the piper. Following a July decision by the DeSoto Board of County Commissioners to deny rezoning of farmland to industrial mining, Mosaic Fertilizer is asking for third-party intervention.

The Fortune 500 firm on Tuesday submitted a letter of intent to DeSoto County, citing the Florida Land Use and Environmental Dispute Resolution Act, which gives applicants the chance to resolve questions of property usage without heading to court.

In this case, Mosaic was denied rezoning on 14,053 acres in DeSoto County it intended to mine for raw phosphate minerals. That decision by the DeSoto Board of County Commissioners followed two days of mostly cordial hearings. Mining opponents were warned at the July 24-25 hearings about noise, catcalls or applause,

risking expulsion, even arrest.

Ultimately, DeSoto commissioners voted 4-1 against Mosaic's application. Commissioner Elton Langford triggered that surprising move. Commissioner Terry Hill sided with the county's recommendation to rezone. Mosaic is one of Florida's large landholders and would mine phosphate in DeSoto within five years. It already has 9,000 acres zoned for such purposes.

"Mosaic is clearly a property owner entitled to request relief under the Act," according to language in a cover letter to DeSoto County dated Aug. 14. Mosaic's letter/packet was also discussed at the DeSoto commission hearing on Tuesday. Mosaic is represented by Hopping, Green & Sams, a Tallahassee firm specializing in governmental law.

Mosaic's public affairs manager, Jackie Barron, said of the firm's decision to request a special magistrate's intervention: "This flexible process should allow the County, Mosaic, and the public

to work constructively towards a mutually beneficial outcome. We look forward to these continued discussions."

Mining opposition, however, saw the move differently.

Andy Mele, Suncoast Waterkeeper, said: "Mediation is usually part of the dance before litigation. One wonders if Mosaic is sending a not-so-subtle signal about its intentions, a shot over the bow."

DeSoto attorney Donald Conn said should DeSoto comply with the intervention request, a neutral "special master" would hear from both sides, decide and recommend compliance, in either direction. DeSoto has 10 days to respond. That hearing would be open to the public. A courtroom could ultimately decide the matter, however. Or commissioners could reverse themselves.

"It may be going in their favor, or it may be going in ours," Langford said Tuesday. "We'll see."

# History of DeSoto Veterans Memorial Park, Part II

By CAROL MAHLER  
ARCADIAN HISTORICAL CORRESPONDENT

One could argue that DeSoto Veterans Memorial Park would not exist had the new State Road 70 not been built in 1961. The contract for the road project was awarded to the C. T. Stockton Construction Co. of Hialeah—as reported in the Dec. 29, 1960, *Arcadian*—and a new bridge was the first step.

A "relief channel"—commonly called "the overflow"—was dug west of the Peace River bridge in an attempt to keep the river from flooding by allowing it to overflow into a designated channel.

Before then when the river flooded the old Arcadia-Bradenton Road, the city of Arcadia provided a ferry from the old Peace River Bridge to County Road 661. It was a tractor that pulled a flatbed trailer. Michael Pooser remembered riding it when the river was high and that it was called "a Missouri wagon." Perhaps it was given the name of a Conestoga-type wagon associated with a river?

HISTORY | 24

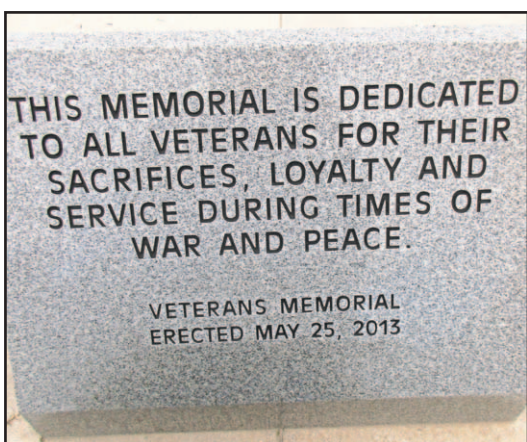

Flag pole memorial at the park.



PHOTOS PROVIDED BY DESOTO COUNTY HISTORICAL SOCIETY

Arcadia City Manager Terry Stewart sings at a Veterans Park ceremony.



SIX CONVENIENT LOCATIONS

863-485-2030 | ARCADIA, FL

BEHAVIORAL HEALTH | FAMILY PRACTICE  
PEDIATRICS | PHARMACY | PODIATRY | VISION



MCR is here for us!



# Meet Arcadia City Council candidates

## Jackie Tucker

**History:** South Florida native, arrived in Arcadia as a district manager for Equitable Life Insurance. At that time the city had been named one of 100 best small towns in America.



TUCKER

Graduated Miami Edison High School and then became a professional baton instructor, the goal to create one of America's best and largest baton organizations. Within five years achieved that goal, having over 55 years worked with more than 30,000 youth. Founder of Five Star Youth of America, which has reached youngsters in DeSoto County and much of Southwest Florida.

Humanitarian of the Year (2000) award by the DeSoto County Chamber of Commerce. In 2009, the first DeSoto County Distinguished Citizen Award by the DeSoto Board of County Commissioners, also presented the Calvin Murphy Award at Wright State University at international baton competition as the "Most Dedicated Coach in America." Won that same award for work with baton athletes and for work with challenged youth.

**Platform:** "In 1974 I began a career as a life insurance agent, specializing in life, health, employee benefits and Medicare. At that time I was going to give up work as a baton coach and found myself not being able to leave the kids. I am a community activist who has also been in the insurance business for 44 years.

"I came to Arcadia 42 years ago and fell in love with the city from the beginning. I decided Arcadia would become my home. I have always been interested in Arcadia and DeSoto County. I'd like it to continue to be a great place to raise a family, a great place to retire. We have some wonderful things happening here. And I would like to play an even greater role in making Arcadia and DeSoto County even better. We do not need to make it great again. We've already done that.

"I am very interested in our Historic Downtown District and am very proud of the antique dealers and the business people of our community. They have put us on the national map.

"But like any small city, we have problems to solve every day. We are concerned about our infrastructure and streets, for example. As a council person, I will continue to work on and support the the city to get these problems resolved.

"I am also concerned about the future of our youth. I would continue to support programs we have for them ... and to develop more. Adults showing support to youth provides hope, and hope gives motivation and encouragement to bring out the best in everyone. I will support programs and ideas that create community awareness for our youth and for our seniors, our veterans and the homeless, for public safety, for those who need and help and those who cannot support themselves.

"In closing, I ask for your vote as a business and community leader of more than four decades. I will work for you and would be honored to represent this great city on its council. Working together is the plan, and only then can we make good and positive things happen."

## Keith Keene

**Job:** Environmental Health administrator, Florida Department of Health-DeSoto County, retired



KEENE

**History:** Lifelong resident Arcadia, DeSoto High School graduate, Class of 1971. Bachelor's degree, University of South Florida. Graduate CDC Environmental Public Health Leadership Institute. Attended Florida League of Cities Elected Municipal Officials training. Served Arcadia Planning and Zoning Board. Elected to Arcadia City Council, 2009, serving two years as mayor. Appointed by current council in June 2017 to serve out balance of vacant position. Member of the Central Florida Regional Planning Council. Member of the Florida Public Health Association, National and Florida Environmental Health Associations and the National Association of City and County Health Officials.

**Platform:** "I am running for city council because I love my community, where I was born and raised. I have lived here all my life, chose to live and work here and raise a family. My two sons, their wives and four granddaughters live here. I am invested in Arcadia and passionate about its future.

"I was appointed by the Arcadia City Council in June 2017 to serve out the unexpired term of council member Delshay Turner, who passed away. I was previously elected to the council in 2009. During my five-year term, I served as mayor for two consecutive years. I represent the city of Arcadia on the Central Florida Regional Planning Council.

"Our council is making progress to improve the issues of failing infrastructure, roads and many abandoned/unmaintained properties. A few of the councils' recent accomplishments include repair of sidewalks, adopting the International Property Maintenance Code and acquisition of SRF funding to begin sewer upgrades. The council will soon begin work on the new budget. Our challenge continues to be the low taxbase. There is much work left to do.

"I am a proven leader with the skills needed by council to make decisions that are critical to the future of the city of Arcadia. I will work to find ways to improve our business district and residential areas. A council that is focused on resolving issues and doing what is best for the city of Arcadia will ensure our success.

"I make sound, fact-based, common-sense decisions. I feel my most important traits are honesty, integrity and accountability. I have great communication skills and a high standard of ethics. I pledge to tackle all issues with an open mind, seek clarity and use common sense. My goal all along has been to make Arcadia a better place to live work and play."

**Go like us on**  
**facebook**

**Bivens Animal Hospital**  
*Providing Your Pet with Compassionate, Quality Care!*

**NOW OPEN**

- Wellness Exams
- Sick Animal Visits
- Vaccines
- Spay & Neuter
- Soft Tissue Surgery
- Digital X-Ray
- Full in house lab
- Dentistry

**Dr. Andrea Bivens**  
223 Duncan Rd., Punta Gorda, FL 33982  
941-621-4818

adno=50539482

**AGRICULTURE EQUIPMENT OPERATORS NEEDED - DESOTO FRUIT AND HARVESTING, INC.**  
**1192 NW LIVINGSTON ST, ARCADIA, FLORIDA, 34266**

DeSoto Fruit and Harvesting, Inc. is seeking 17 temporary Agriculture Equipment Operators to Operate equipment used to harvest citrus for the contract period of September 1, 2018 to June 1, 2019.

Applicants must be able to operate the equipment used to move citrus from the inside of the grove to the trailers and from trailers to the storage facility, operate the equipment used to transport workers to and from worksites and operate equipment used to move supplies and harvesting equipment to and from worksites. The applicant is required to have the correct type of driver's license required by the State and Federal government. All drivers must pass a DOT approved Physical and Drug test. The adverse effect wage rate of \$ 11.29 per hour will apply to this job. Employer offers ¾ guarantee for the work period for each employee. DeSoto Fruit & Harvesting, Inc. will at no cost, provide tools and equipment necessary to perform the task of the worker. This work will take place in Central and South Florida.

Housing will be provided for individual workers outside normal commuting distance. Qualified workers will be provided transportation and subsistence expenses to the workplace. Apply for this job at the nearest office of the Department of Economic Opt/ Foreign Labor Cert-H2A; MSC G-300 Caldwell Building 107 E Madison St., Tallahassee, Florida 32399-4140 Phone 850-921-3466. Job Order #10743931

adno=721062

**Call (863) 491-6448 today to schedule a FREE SKIN SCREENING with NP VanHoose!**

**Sun Damage Causes Skin Cancer...**  
**And You're in the "Sunshine State"!**

**Water's Edge Dermatology**  
**Has Your Back!**  
*Florida's Incomparable Skin Care Leader*

**Sydney VanHoose, ARNP**      **Dr. Laura DeStefano**

**WATER'S EDGE DERMATOLOGY**

**Arcadia Office**  
**163 N. Brevard Ave**  
**863.491.6448**  
**wederm.com**

The patient and any other person responsible for payment has the right to refuse to pay, cancel payment or be reimbursed for payment for any other service, examination or treatment which is performed as a result of and within 72 hours of responding to the advertisement for the free, discounted fee or reduced service fee, service, examination or treatment.

adno=721005



# DeSoto Arts and Humanities Council ... creative platform

Remember when you were a kid, your mom bought you a little metal tray with watercolor squares and a paint brush. You went to the kitchen, got a glass of water, soaked up those little colored squares ... and started painting.

No one could recognize the finished work, but everyone told you it was beautiful. It made you proud that you had created something all by yourself.

Well, it's not too late to bring that feeling back—and you don't have to worry that it still may be something that no one recognizes. Just be aware that this time around people may not tell you that it's beautiful. But that doesn't matter, what matters is that you had the courage to take a chance, you created something, then put it on display for everyone to see.

Allowing people the opportunity to do this is just one of the many goals of the DeSoto Arts and Humanities Council.

In 2002, a number of local residents got together and formed an art club. It soon evolved into the DeSoto Arts and Humanities Council. Then in 2006 the DAHC filed papers to become a 501(c)(3) nonprofit organization.

Today, the DeSoto Arts and Humanities Council, or DAHC, supports a wide variety of community projects and organizations: Arcadia's schools with purchasing art supplies, a scholarship program for graduating high school seniors, Arts for Children at the Public Library, and Links2Success. The DeSoto County Historical Society, DeSoto Chamber of Commerce, the Main Street Project Association, Saturday Nite Lights and Leadership DeSoto programs ... and more are supported by the DAHC. Mac Martin, president of the DAHC, said: "We have supported most of our community organizations in some way over the years."



Keeping in mind those watercolors that were used so long ago, the Arts Council gives everyone, the beginner to professional artist, the opportunity throughout the year to display their creations in a number of venues. For instance, Art in Public Places, DeSoto Memorial Hospital, the Annual Art Show, Plein Air Paint Out, Sip N Paint, the Cowboy Art Competition, and Portrait of a Community, which takes the place of Art of the River, are planned for this year.

Martin continued, "These shows allow artists to display their work to the public in a professional setting. Qualified judges evaluate the entries and award ribbons and prize money to the winners."

Mac Martin went on to explain: "The DeSoto Arts and Humanities Council is structured to be an umbrella to provide support for writers, artists, theater and music. Art and photography are quite popular right now, but we are looking for leaders to take over writers, community theater and music. The Arts Council welcomes any ideas that promote the arts in our community. Plus, we are always looking for new members."

"We would love more members who can provide services, for instance, offering guitar lessons, teaching an art class, or taking over projects such as one of our art shows. But, keep in mind, you don't have to be an artist at all to join the Arts Council. It's a great place for people who just love art and want to support artists."



ARCADIAN PHOTOS BY JIMMY PETERS/

Entries from 4th grade Memorial Elementary art class on display at the South Florida State College campus in Arcadia.

Plans for the future include a physical location where the Arts Council can hold exhibits, provide art classes, and communicate better with members and the community.

"We are presently talking to the city about the use of under-utilized properties," Mac Martin explained, "We are also exploring vacant spaces in the historic downtown area."

"As a nonprofit, the monies that we get from dues and various fundraisers are returned to the community. We are always mindful of our volunteers, without them we would not be able to do any of the

many projects that we sponsor throughout the year. And, we certainly want to thank our sponsors that support those projects."

*Next week we will be talking about two art events coming soon. So, get down to the store and buy one of those little tin boxes of watercolors and get ready to paint!*



MARTIN

Paid By Danielle Brewer for DeSoto County Judge

AUGUST  
28  
VOTE

Proven Leadership  
Proven Experience  
Proven Values

EARLY VOTING  
AUGUST  
13-25

Early Voting Location:  
DeSoto County Administration Building  
201 East Oak Street  
Arcadia, Florida

Please visit our campaign website  
[www.VoteJudgeBrewer.com](http://www.VoteJudgeBrewer.com)

EARLY VOTING  
OPEN NOW!

Judge  
Danielle  
BREWER

DESOTO COUNTY JUDGE

Proudly Supported By:

Joe Varnadore  
Ret. DeSoto County Sheriff

Betty Brown  
Ret. Educator

Celia Bateman  
Nurse

William Wise  
Ret. DeSoto County Sheriff

L. Edward Williams  
Ret. Inspector General, Fla. Dept. of Corrections  
Veteran, U.S. Army, 101st Airborne Division, Paratrooper

Rex & Beverly Bateman Harper  
Certified Public Accountant & Ret. Executive

Carl Langford  
Cattleman

John J. Fugate  
Ret. DeSoto County Sheriff

Ann Ryals  
Rancher

David Holloman  
Ret. Attorney



DeSoto

# Viewpoint

Craig Garrett — Arcadian Editor

E-mail letters to cgarrett@sun-herald.com

TAMPA BAY TIMES

## 1st Amendment right attacked in lawsuit

**M**aggy Hurchalla joked this spring that all she could offer a billionaire who won a \$4.4 million judgment against her after she exercised her free speech rights were “two kayaks and an aging Toyota.” The billionaire didn’t laugh.

This week, Martin County sheriff’s deputies armed with a court order seized the 14-year-old car and the kayaks—the only property owned by the 77-year-old sister of late Attorney General Janet Reno. This bullying should send a chill through every Floridian who cherishes their constitutional rights to free speech and to petition their government, and the Florida Supreme Court ultimately will have to correct this miscarriage of justice.

The David vs. Goliath drama played out on Florida’s east coast with themes that include the environment and the water supply, open government and a citizen’s right to protest to their elected officials. As the Tampa Bay Times’ Craig Pittman reported in May, billionaire George Lindemann Jr. put together a group to buy 2,200 acres of sugar cane fields near Lake Okeechobee in Martin County that is known as Lake Point. The idea was to dig up rocks to sell for construction projects and use the mining pits to store and clean water from the lake. By 2009, the South Florida Water Management District and the Martin County Commission signed off on the deal.

Then it got more complicated. Lake Point came up with a new idea in 2011 to sell the water in the pits. Lindemann told Pittman that Lake Point actually would have been paid for storing and cleaning the water, because nobody can sell water without state permission. But the idea didn’t sit well with the water management district or Martin County, and Hurchalla protested after the concept became public in 2012.

Hurchalla sent emails to Martin County commissioners urging them to get out of their agreement with Lake Point, and the deal fell apart. Lake Point sued the water management district, Martin County and Hurchalla. It turned out that Hurchalla sent some emails to the county commissioners’ personal accounts and the county failed to turn them over. Two commissioners have been charged with violating public records laws, and the water management district and Martin County settled for millions with Lake Point in 2017. Hurchalla refused to apologize and went to trial, where Lake Point lawyers suggested there was something “sinister” about her deleting her emails to county

LAWSUIT | 9

BACK TO SCHOOL, THEN...

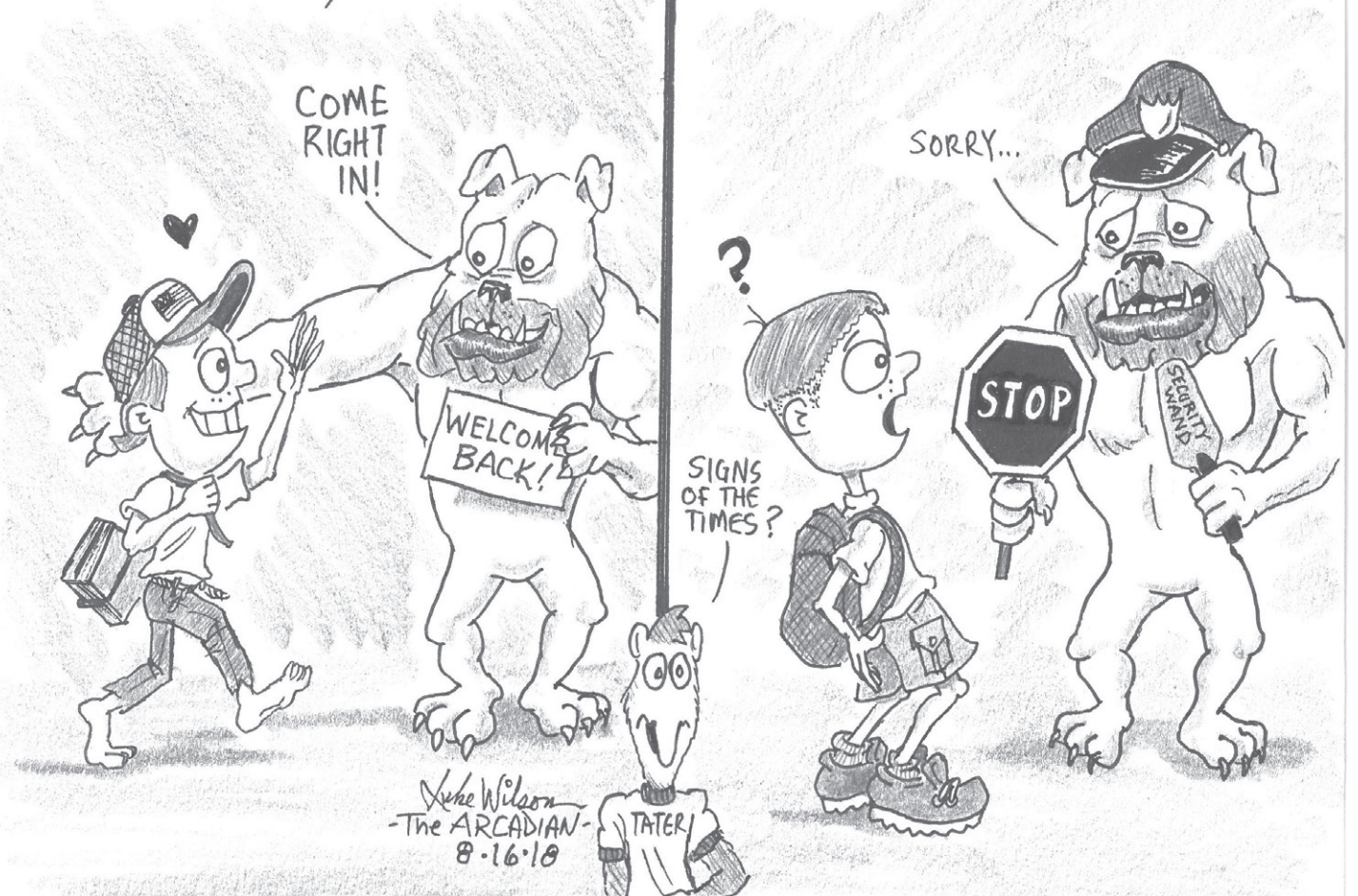

## LETTERS TO THE EDITOR

### Check before voting

Primary is almost here. We have all seen the news about the water releases and red tide. We know big business is trying to strip mine more of our beautiful state. The schools need help. Healthcare is out of control. It goes on and on.

There is one man running for governor who has a plan. Bruce Nathan is running a grassroots campaign, he is the dark-horse candidate in the Republican race. He is a conservative, honorably discharged veteran, husband and father. Not a politician but working full time while he campaigns. He has a Facebook page,

Bruce Nathan for governor 2018, he does FB Live regularly and a website, brucenathan2018.com. Check him out before you decide to vote for the same people who have allowed this state to sink to the level we find ourselves at.

**Candace Lawless**  
Arcadia

## GRITS & PIECES

### What is your breakfast of champions?

**I** have often heard it said that breakfast is the most important meal of the day. I finally got around to wondering why that is, and my conclusion is that your body hasn’t had anything since supper the night before, and is thinking you’re trying to starve it to death. Make sense to me.

What is the perfect breakfast to you? I know the possibilities are endless, as folks like to eat any and all things, and sometimes it’s even as their first meal of the day. Regardless of whatever finds its way to my plate, it is always preceded by that rich, hot, roasted bean nectar known as coffee, known to many as starter fluid.

Actually, I rarely eat breakfast, though I know I should. I love breakfast but I also love to eat too much. In fact, it’s nearly midnight as I’m typing this, and my belly is growling at the thought of breakfast. I do make exceptions when camping or on vacation, though. If I have my way, my plate is filled with eggs over easy



**Luke Wilson**

troubador55@embarqmail.com

with grits, crispy bacon, biscuits, a stack of flapjacks, and a coffee cup that keeps getting refilled. Your tastes may vary.

Some opt for cereal, oatmeal, toast with jelly, muffins, fried bologna, waffles, ham, or something really special — red eye gravy over grits. If you’ve never had gravy with coffee in it, you’ve never had the real thing. I was probably a grandfather before I ever heard of breakfast stuff like quiche and bagels, and I had/have some doubts about them.

I heard somebody say they ate lox on bagels. Then once I found out that was some kind of fish spread, that was off my bucket list. Same goes for the other, after I got a copy of Bruce

Feirstein’s book “Real Men Don’t Eat Quiche.” I was afraid I might have to surrender my man card if I ingested any of that stuff. Oh yeah, and let’s not forget cream of wheat. That never appealed to me no way, no how, so I won’t go to my grave thinking I’ve missed out on something by not forcing that down my throat.

Remember the many cereals we ate as children? Remember pitching a fit in the grocery store for your mom to buy a box of whatever it was that had the coolest free toy inside? No matter that it tasted like dust bunnies covered with chalky sugar—it was all about the prize. The bad part was that we had to eat it all anyway.

Some cereals are extinct, having disappeared off the grocery shelves long ago. You know, those such as Puffa Puffa Rice, KaBoom, Sugar Coated Rice Krinkles, Quake, Kix, Sugar Pops, and many more. For awhile there was even a cereal named Mr. T, and I pity the fool who was

**GRITS & PIECES | 9**

## LETTER SUBMISSION POLICY

Letters are welcome on virtually any subject, but we do have some rules. Please keep them to less than 250 words. Letters must be received no later than noon on Tuesday. Letters will be edited to length as well as grammar and spelling. All letters must be signed with full name - not initials. An address and telephone number must be included; they are not for publication, but must be provided so we may verify authorship if necessary. Due to the number of letters received, we reserve the right to run only one letter per person per month. The Letters to the Editor section is intended as a public forum for community discourse and the opinions and statements made in letters are solely those of the individual writers. The Arcadian takes no responsibility for the content of these letters. Please send or bring correspondence to the Arcadian, 108 S. Polk Ave., Arcadia FL 34266, or fax to 863-494-3533. Readers with access to the internet may e-mail Letters to the Editor to cgarrett@sun-herald.com or arcadian.editor@gmail.com.



“He has what it takes”

-Mitzie McGavic



I spent 30 years working in the judicial system, 11 years as the judicial assistant to Judge Parker, Judge Hall and Judge Holtzendorf, and 19 years as the elected Clerk of Courts for DeSoto County.

I've seen the good, the bad and the very ugly sides of people going through the court system. I know how tough the process can be on children, parents, spouses and friends, physically and emotionally.

Having a judge that understands not only the law, but who also genuinely cares about people, makes the entire process better for all; regardless of how simple or complex the case may be.

- ✓ A good judge has the combination of knowledge, experience and compassion.
- ✓ A good judge is fair to all parties and earnestly listens to both sides.
- ✓ A good judge cares about the case, the law, and the circumstances of each case individually.
- ✓ Above all, a good judge cares about who is in front of him.

**I know that Joshua Schueneman is that person.**

He has all the right qualities to make a **GREAT** judge for DeSoto County. He is fair, honest, and caring. There is no twisting of words. Who you are or who you aren't makes no difference to him.

As a judge, Joshua Schueneman will be the person you want to come before, as you can be assured that you will receive fair, unbiased, honest, and respectful treatment. Spend a few minutes chatting with Joshua. You will feel his passion for DeSoto County, as well as the law and fairness.

Please join me in voting for Joshua Schueneman for DeSoto County Judge on August 28th, or by early voting beginning August 13th. The integrity of DeSoto County's judicial system rests in the hands of DeSoto County voters.

*Mitzie W. McGavic*

Mitzie W. McGavic - Retired, DeSoto County Clerk of Circuit and County Courts

## Meet Joshua

- BORN AND RAISED IN DESOTO COUNTY.
- GRADUATE OF DESOTO COUNTY HIGH SCHOOL.
- GRADUATED CUM LAUDE FROM AVE MARIA SCHOOL OF LAW.
- AWARDED THE BEST ORAL ADVOCATE OF HIS GRADUATING CLASS.
- PROSECUTED HIS FIRST CRIMINAL JURY TRIAL BEFORE GRADUATING LAW SCHOOL.
- SERVED DESOTO COUNTY AS AN ASSISTANT STATE ATTORNEY AT THE STATE ATTORNEY'S OFFICE FOR THE 12TH JUDICIAL CIRCUIT.
- HAS PARTICIPATED IN THE PROSECUTION OF MORE THAN 1000 CRIMINAL CASES.
- TRIAL EXPERIENCE WITH FELONY, MISDEMEANOR AND JUVENILE CASES.
- TEEN COURT VOLUNTEER.
- ASSISTANT COACH FOR DESOTO HIGH SCHOOL VARSITY FOOTBALL TEAM.
- MEMBER OF THE ROTARY CLUB OF ARCADIA.
- SUNDAY SCHOOL TEACHER.
- VACATION BIBLE SCHOOL TEACHER.

# *Elect* Joshua *★ In God We Trust ★* **Schueneman**

**for County Judge**

**August 28, 2018**

Early Voting: **August 13<sup>th</sup> - 25<sup>th</sup>**

**votejoshforjudge.com**

**f @votejoshforjudge**





# Community calendar

## AUGUST

### SPECIAL

• Through Aug. 31 (Mon., Wed. and Fri.) the Arthritis Foundation and DeSoto Friendship Center offer "Walk With Ease" classes starting at 9:15 a.m. at the Friendship Center, 219 W. Oak St. These classes will help you get in shape, improve flexibility, strength and stamina, walk safely and comfortably, and feel great! Pre-registration is required. For more information, call Sherry Young at 866-413-5337 (866-41-ELDER) or email sherry.young@aaaswfl.org. Before starting any exercise program, always check with your physician.

NOTE: All phone numbers are in Area Code 863 unless stated otherwise. To add, remove or change any listing in the Community Calendar, email arcadian.editor@gmail.com or call 494-0300. Listings are free for nonprofit and noncommercial organizations.

### TODAY

• DeSoto Arts and Humanities Council invites all members and friends to a dinner-meeting at 5:30 p.m. at Magnolia Street Seafood & Grill at 5:30 p.m. There will be a presentation on the Portrait of a Community, an exhibit planned for Feb. 22-23, 2019. Also the Photography Group will share some of their photos to show what they have been doing and offer some tips on improving your photos. Please RSVP to dahcrsvp@gmail.com or call 703-0373.

• Are you a mother of a child with special needs? Would you like to connect with other mothers going through similar situations? Join us the third Thursday of every month at 6 p.m. for a time to connect and fellowship at Pine Creek Chapel, 1267 S.W. Pine Chapel Dr. in Arcadia. For more information, call or text Heather at 444-0817

• The All Faiths Food Bank will distribute free food to those in need on the third Thursday of each month, from 9 a.m. to noon, at the 7th Day Adventist Church, 2865 SE Ami Drive.

• The regular meeting of the Arcadian Housing Authority Board of Commissioners is held at noon on the third Thursday of every month at the Arcadia Housing Authority, 7 Booker T Washington Road. Call 494-4343 for details.

• The DeSoto Amateur Radio Club meets at 7 p.m. on the third Thursday of every month at the DeSoto County Emergency Operations Center, 2200 Roan St., Arcadia. Anyone interested may attend. Talk in for the meetings is at 147.180+ DARC repeater.

• Family Safety Alliance for DeSoto, Manatee and Sarasota counties, sponsored by Department of Children and Families, meets at 4 p.m. third Thursdays monthly at Lakewood Ranch Northern Trust Bank's community room, 6320 Venture Drive, Lakewood Ranch. For information, call Kerri Gibson at 941-316-6129.

• DeSoto County Historical Society Research Library is open in the Ingraham Seed House, 120 W. Whidden Street: 9 a.m. to 1 p.m. on Thursdays (except for the second Thursday of the month), and second and fourth Saturdays, and by appointment.

• The John Morgan Ingraham House museum, 120 W. Whidden St., is open from 10 a.m. to 1 p.m. on Thursdays, except the second Thursday, and second and fourth Saturdays.

• The Friendship Centers, 219 W. Oak St., offer daily coffee and conversation 9 a.m.-1 p.m., crafts 9:30 a.m., second and fourth Thursdays free blood pressure screenings by Desoto Memorial Home Health. Lunch served at 11:30 a.m. Donations appreciated but no one is turned away. Not interested in scheduled activities? We have a large assortment of games, puzzles, cards, crafts, books, movies, discussion groups and guest speakers.

• The All Faiths Food Bank distributes free food 9 a.m. to noon every Thursday at Trinity United Methodist Church, 304 W. Oak St. Mt. Zion AME Church holds its Spring Bazaar and Health Fair April 14, 8 a.m.-2 p.m., 256 S. Orange Ave. Spaces are available for \$10. Free refreshments. 863-244-1783

• The DeSoto Public Library hosts Adult Coloring sessions every Thursday at 1 p.m. Bring your own work or see what the library has for you to color.

• Kiwanis meets at 6 p.m. Thursday at Beef O'Brady's.

• The only Narcotics Anonymous now meets Tuesday and Thursday from 7 p.m.-8 p.m. at St. Edmund's Church in Arcadia. For information, call Curtis at 244-2884.

• The All Faiths Food Bank distributes free food 6-10 a.m. Monday through Friday at the Center for the Needy, 161 S. Orange St.

• DeSoto County Library story time is at 3 p.m. at 125 N. Hillsborough Ave., Arcadia. Call 993-4851 for more information.

• Faith Mission provides free lunches for anyone in need, 11 a.m.-12:30 p.m. 1109 S.E. 9th St., Arcadia. Donations gratefully accepted.

• Alcoholics Anonymous Second Tradition meets at 7 p.m. at St. Edmund's Episcopal Church, 327 W. Hickory St.

• Prescription Assistance is available at the DeSoto County Health Department Clinic Location: 1031 E. Oak St., Arcadia. Call to make an appointment or for more information, call 491-7580 ext. 256.

### FRIDAY

• MAPP committee and VOAD (Voluntary Organizations Active in Disaster) meet at 9 a.m. third Fridays at the Family Service Center, 310 W. Whidden St.

• The Senior Friendship Centers, 219 W. Oak St., offer daily coffee and conversation 9 a.m.-1 p.m., low-impact exercises start at 10:00 a.m., BINGO 10 a.m., 50 cents to play two cards — additional cards 25 cents. Lunch served at 11:30 a.m. Donations appreciated but no one is turned away. Not interested in scheduled activities? We have a large assortment of games, puzzles, cards, crafts, books, movies, discussion groups and guest speakers.

• The All Faiths Food Bank distributes free food 6-10 a.m.

Monday - Friday at the Center for the Needy, 161 S. Orange St.

• Arcadia Quilt Club meets from 9-11:30 a.m. Fridays at the Palace Dance Hall, 1627 N.E. Floridian Circle, Arcadia.

• The DeSoto Public Library shows a free movie for seniors every Friday at 1 p.m.

• iPads and eBooks — Instruction and assistance with questions about using your digital devices at 3 p.m. every Friday at the DeSoto Public Library.

• Walk & Talk: gentle exercise and conversation at 8 a.m. every Friday at the DeSoto Public Library.

• Alcoholics Anonymous Hispanic meets at 7 p.m. at 426 N. Brevard Ave., next to El Charro Rest.

• Alcoholics Anonymous Second Tradition meets at 8 p.m. at Grace Lutheran Church, 900 W. Oak St.

• Alcoholics Anonymous Arcadia/Nocatee Group meets at 7 p.m. at Nocatee Methodist Church, 4502 S.W. Welles Ave.

• Faith Mission provides free lunches for anyone in need, 11 a.m. to 12:30 p.m. 1109 S.E. 9th St., Arcadia. Donations gratefully accepted.

### SATURDAY

• The Democratic Women's Club of DeSoto meets at 11:30 a.m. on the third Saturday of each month at Beef 'O' Brady's, 1703 E Oak St.

• DeSoto County Library children's movies are offered at 10:30 a.m. at 125 N. Hillsborough Ave. every Saturday. Children must be accompanied by an adult. Call 993-4851 for more information.

### SUNDAY

• Alcoholics Anonymous Serenity Group meets at Grace Lutheran

Church, 900 W. Oak St. (State Road 70) at 8 p.m. Sunday.

• Hispanic Alcoholics Anonymous meets at 7 p.m. Sunday at 426 Brevard Ave. next to El Charro Restaurant.

### MONDAY

• AMVETS meet at 7 p.m. the third Monday of each month at Post 60, 2846 S.W. Highway 17 in Arcadia. For more information contact Tim Martin at 990-0185.

• DeSoto Amateur Radio Club meets at 6:30 p.m. third Monday monthly at the DeSoto County Emergency Operations Center, 2200 N.E. Roan St.

• The DeSoto County Fair Association meets at 7 p.m. third Mondays monthly in the fair office on Heard Street.

• The Senior Friendship Centers, 219 W. Oak St., offer daily coffee and conversation 9 a.m.-1 p.m. Low-impact exercises start at 10 a.m. Lunch served at 11:30 a.m. Donations appreciated but no one is turned away. Not interested in scheduled activities? We have a large assortment of games, puzzles, cards, crafts, books, movies, discussion groups and guest speakers.

• The All Faiths Food Bank distributes free food 6-10 a.m. Monday through Friday at the Center for the Needy, 161 S. Orange St.

• All Faiths Food Bank and Sarasota County School District distribute free meals every Monday and Wednesday through August), 11 a.m.-12:30 p.m. at Trinity United Methodist Church, 304 W. Oak St. Call 494-2543 for details.

• Women of Worship "WOW" Women's ministry meets at 6:15 p.m. Monday at Freedom Fellowship Christian Ministries, 1528 N.E. Turner Ave. All are welcome.

• Alcoholics Anonymous Brown Baggers Group meets at noon Monday at Trinity United Methodist Church, 304 W. Oak St.

• Prescription Assistance is available at the DeSoto County Health Department Clinic, 1031 E. Oak St., Arcadia. To make an appointment or for more information, call 491-7580 ext. 256.

### TUESDAY

• Arcadia City Council meets at 6 p.m. at the Margaret Way Building, 23 N. Polk Ave., Arcadia.

• The Republican Party of DeSoto County Executive Committee meets the third Tuesday of the month at Magnolia's Seafood and Grill. The meeting starts at 6:30 p.m. and takes place in the restaurant's rear seating area. For more information call Ted at 990-2888.

• The Vietnam Brotherhood/Echo Company meets at 7 p.m. the first and third Tuesdays at Post 60, 2846 S.W. Highway 17 in Arcadia. For more information call Tim Martin at 990-0185.

• DeSoto Public Library has a monthly Library Book Club at

CALENDAR | 23

## Pediatric Services

# Arcadia Children's Healthcare Center & Twin Rivers Medical Center



**MCR**  
HEALTH SERVICES  
Circle of Care Network

**Arcadia Children's 863-494-4433**  
**Twin Rivers 863-494-8401**



**MCRHS.ORG**

Arcadia Children's: 250 N. Brevard Ave., #2, Arcadia, FL 34266  
Twin Rivers: 888 N. Robert Ave., Arcadia, FL 34266



# Roan to serve 3 years for drug sale

Buck Roan, 41, was transferred to the Department of Corrections on August 7 to begin serving a three-year sentence. The sentence is based on several drug-related charges to which Roan pleaded no contest.



ROAN

According to records from the DeSoto County Sheriff, Clerk of Court and Department of Corrections, in December, 2016, a Confidential Informant was given \$500 to purchase half an ounce (about 14 grams) of methamphetamine from Roan. The CI purchased the drugs and returned to the deputies, who measured the methamphetamine to determine it weighed 11.99 grams. The CI had initially arranged the transaction with Roan through Facebook Messenger. He was charged with sale of a controlled substance.

On July 3, 2017, a CI was given \$50 to buy methamphetamine from Roan. The buy was completed at Roan's residence, and the CI reported that, at the time, Roan also had an additional "two balls" (about 7 grams) of methamphetamine. The transaction was also recorded on audio and video, and depicted Roan measuring a substance on a scale. Roan was charged with sale of a controlled substance and possession of drug paraphernalia.

On July 6, 2017, a CI met with Roan for the purpose of buying methamphetamine from him. The CI was given \$70 and met Roan at his residence. The CI asked for an "eight-ball" (3.5 grams of meth) but Roan said he had only one gram, which he sold for \$80. Roan was charged with sale of a controlled substance and possession of drug paraphernalia.

In addition to the DeSoto County charges, Roan was charged by Charlotte County with possession of a firearm by a convicted felon on Nov. 14, 2017. That arrest came from a traffic stop when a Charlotte deputy pulled Roan's vehicle over because the license plate light was not working. When the deputy inventoried the vehicle prior to it being towed, he found a handgun with live rounds in the driver's side door pocket. Roan entered a plea of no contest to the Charlotte County charge on July 25, 2018 and was sentenced to three years in prison.

His DeSoto and Charlotte prison terms will run concurrently. The Department of Corrections states his projected release date is June 13, 2021. He will also serve two years and 4 months of probation following his release from prison.

Roan previously served a prison term for possession of methamphetamine and sale of a controlled substance in 2013, for which he was sentenced to three years in 2014. He was released about two-and-a-half years later in 2016. He was subsequently to serve probation but that was revoked upon the adjudication of his guilt for the subsequent offenses.

## Victim says two Arcadia men tried to grope her in Punta Gorda

Two Arcadia men were arrested by Punta Gorda Police on a charge of felony battery after a female victim said they touched her and tried to rape her.

According to the arrest report from the Punta Gorda Police Department, a woman called to report two Hispanic men tried to rape her while she was in their white SUV, but before she could provide any more

## POLICE BEAT

The information for Police Beat is gathered from police, sheriff's office, Florida Highway Patrol, jail and fire records. Not every arrest leads to a conviction and guilt or innocence is determined by the court system.



GOMEZ-CARRANZA

details, the call was disconnected. Police responded to the area of the call, around West Marion Avenue and Gilchrist Street. They did not see the victim but noticed a white SUV nearby with two Hispanic men inside. Michael Dennis Rosas, 28, was driving and Eric Gomez Carranza, 29, was a passenger. Police separated the two men to get their statements.



ROSAS

Rosas said they had come from Arcadia to go to some Punta Gorda bars, ending up at Dean's South of the Border. When Dean's closed, they went to RaceTrac; no one else, Rosas said, was in the SUV with them.

Carranza chose not to speak with police. While police were present with the two men, the original caller returned to the area. She told an officer she had been walking over the Barron Collier Bridge when the Dodge SUV pulled up by her and offered her a ride. Carranza, who was driving, began touching her inappropriately. They pulled into the RaceTrac and she left the vehicle, but there was no one to help her and she was afraid if she did not get in, they may hurt her.

Carranza tried to find a dark secluded spot as he tried to put his hand inside her pants. They came to Gilchrist Park, where he continued to touch her, and Rosas then groped her under her blouse.

The victim said she pulled a stun gun out of her purse and threatened to use it, so they backed away, giving her a chance to exit the SUV. She then called 911 and gave as much information as possible until her battery died. When an officer drove her past the two men (whom other officers were questioning at the park), she confirmed they were the ones who had touched her, and the white Dodge was the SUV they had been riding in.

The two men were arrested on charges of felony battery and are being held on \$100,000 bond each.

The DeSoto County Sheriff's Office reported the following arrests:

- Shannon Marie Albanese, 42, 1200 block of S.E. 3rd Ave., Arcadia. Charge: unarmed burglary of an occupied dwelling. Bond: \$7,500.
- Laura Michelle Aldret, 44, 200 block of W. Imogene St., Arcadia. Charge: violation of probation. Bond: none.
- Frank Joseph Belardo Jr., 54, 4800 block of State Road 70, Arcadia. Charge: violation of probation. Bond: none.
- Gerald Justin Cassell, 36, 2900 block of S.E. Airport Road, Arcadia. Charge: aggravated battery on a child. Bond: none.
- Gabriel Cisneros, 36, 1500 block of S.E. Whispering Pine Drive, Arcadia. Charge: assault. Bond: \$120.
- Danny Adam Neff, 38, 9200 block of S.W. Raccoon Trail, Arcadia. Charges: five counts of battery. Bond: \$25,000.
- Cristian Pablo Padilla, 18, Lake Placid, FL. Charges: possession of less than 20 grams of marijuana, driving without a valid license and failure to appear. Bond: \$4,500.
- Rusty Wayne Rachel, 26, Lake Placid, FL. Charges: grand theft auto and two counts of criminal mischief with \$1,000 or more property damage. Bond: \$4,500.
- Allison Marion Sharkey, 33, 8700 block of N.W. State Road 70, Arcadia. Charge: battery. Bond: \$1,000.
- Alison Walton Trudell, 31, Sarasota. Charge: violation of probation. Bond: none.

The Charlotte County Sheriff's Office reported the following arrests:

- Tami Lynn Harrelson, 38, 1900 block of S.E. West Ave., Arcadia. Charges: possession of a controlled substance without a prescription and possession or use of drug equipment. Bond: \$7,000.
- David Gabriel Roberson, 21, 2200 block of S.E. Red Baron Drive, Arcadia. Charge: driving without a valid license. Bond: \$2,000.
- Toshiba Curry, 32, 4400 block of S.W. Holly Ave., Arcadia. Charges: failing to register motor vehicle, nonresident driver license required, and attached plate not assigned to vehicle. Bond: \$3,000.
- Tony Leemanuel Earl Blanding, 23, 200 block of S. Lee Ave., Arcadia. Charges: possession of less than 20 grams of marijuana and possession or use of drug paraphernalia. Bond: \$3,000.
- Salomon Avalos-Cardenas, 31, 2400 block of S.E. Pointer Ave., Arcadia. Charge: driving without a valid license. Bond: \$1,000.
- Marquavous Dashon White, 25, 700 block of N. Lee Ave., Arcadia. Charge: violation of probation. Bond: none.

- Deauvion Rayquan Washington, 18, 300 block of N. 16th Ave., Arcadia. Charges: possession of marijuana with intent to sell within 1,000 ft. of a specified area, possession of less than 20 grams of marijuana, possession or use of drug equipment and violation of probation. Bond: none.
- Cory James Burns, 23, 4800 block of N.E. Cubitis Ave., Arcadia. Charge: habitually driving while license is suspended. Bond: \$1,500.
- James Edrick Carter Jr., 68, 6100 block of S.W. Miller Drive, Arcadia. Charge: driving on a suspended license. Bond: \$120.
- Dusty Lamar Chaney, 34, 6300 block of S.W. Wilcox St., Arcadia. Charges: fleeing to elude police by failing to obey order to stop, habitually driving on a suspended license, resisting or obstructing an officer without violence, and criminal mischief with under \$200 in damage. Bond: \$8,500.
- Dejohn Taquavious Childs, 19, 100 block of S. Watson St., Arcadia. Charge: battery. Released on recognizance.
- Elbert Mcfarlen Heron, 38, Lake Placid. Charge: driving on a suspended license. Bond: \$120.
- Alexis Marie Johnson, 18, 1600 block of Pleasant Circle, Arcadia. Charge: grand theft between \$300-\$5,000. Bond: \$1,500.
- August Mitchell Jones, 40, 3000 block of Pineapple Road, Arcadia. Charge: operating a motorcycle without a license. Bond: \$120.
- Trevon Jaquez Livingston, 20, 1800 block of S.W. Harlem Circle, Arcadia. Charge: battery. Bond: \$2,000.
- Gabriel Lopez-Morales, 25, Esmeralda Road, Arcadia. Charge: driving on a suspended license, second offense. Bond: \$500.
- James Stephen McGlone, 34, Port Charlotte. Charges: battery and domestic battery. Bond: \$15,000.
- Devin Joshua Nott, 25, 6300 block of N.E. Douglas Terrace, Arcadia. Charge: possession of less than 20 grams of marijuana. Bond: \$500.
- Nelson Perez, 35, 300 block of Fortuna Road, Arcadia. Charge: resisting or obstructing an officer without violence. Bond: \$1,000.
- Michael Lee Polk, 39, 100 block of Potter St., Arcadia. Charges: two counts of felony battery for second or subsequent offense. Bond: \$15,000.
- Terry Lee Shaver, 41, 2700 block of S.W. U.S. Highway 17, Arcadia. Charges: driving on a suspended license and out-of-county warrant. Bond: \$1,190.
- Lildreco Kasinsky Tompkins, 38, W. Bay St., Arcadia. Charge: possession or use of drug equipment. Bond: \$500.
- Marquavous Da'shon White, 25, 700 block of N. Lee Ave., Arcadia. Charge: out-of-county warrant. Bond: none.
- Martin Timothy Allen, 33, 400 block of N. 17th Ave., Arcadia. Charges: felony battery, failure of sex offender to report name or residence change and being a registered sex offender living within 1,000 feet of a school. Bond: none.
- James Elmer Butts, 34, 1600 block of S.W. Brannan Drive, Arcadia. Charges: possession of less than 20 grams of marijuana and possession or use of drug equipment. Bond: \$1,000.
- Kimberly Anne Snow, 40, no address. Charges: possession of a controlled substance without a prescription, possession of less than 20 grams of marijuana and possession or use of drug equipment. Bond: \$2,500.
- Jose Carbajal-Calvario, 42, 1500 block of Sugarbabe Ave., Arcadia. Charges: two counts of battery. Bond: none.

The Charlotte County Sheriff's Office reported the following arrests:

- Tami Lynn Harrelson, 38, 1900 block of S.E. West Ave., Arcadia. Charges: possession of a controlled substance without a prescription and possession or use of drug equipment. Bond: \$7,000.
- David Gabriel Roberson, 21, 2200 block of S.E. Red Baron Drive, Arcadia. Charge: driving without a valid license. Bond: \$2,000.
- Toshiba Curry, 32, 4400 block of S.W. Holly Ave., Arcadia. Charges: failing to register motor vehicle, nonresident driver license required, and attached plate not assigned to vehicle. Bond: \$3,000.
- Tony Leemanuel Earl Blanding, 23, 200 block of S. Lee Ave., Arcadia. Charges: possession of less than 20 grams of marijuana and possession or use of drug paraphernalia. Bond: \$3,000.
- Salomon Avalos-Cardenas, 31, 2400 block of S.E. Pointer Ave., Arcadia. Charge: driving without a valid license. Bond: \$1,000.
- Marquavous Dashon White, 25, 700 block of N. Lee Ave., Arcadia. Charge: violation of probation. Bond: none.

The Charlotte County Sheriff's Office reported the following arrests:

- Tami Lynn Harrelson, 38, 1900 block of S.E. West Ave., Arcadia. Charges: possession of a controlled substance without a prescription and possession or use of drug equipment. Bond: \$7,000.
- David Gabriel Roberson, 21, 2200 block of S.E. Red Baron Drive, Arcadia. Charge: driving without a valid license. Bond: \$2,000.
- Toshiba Curry, 32, 4400 block of S.W. Holly Ave., Arcadia. Charges: failing to register motor vehicle, nonresident driver license required, and attached plate not assigned to vehicle. Bond: \$3,000.
- Tony Leemanuel Earl Blanding, 23, 200 block of S. Lee Ave., Arcadia. Charges: possession of less than 20 grams of marijuana and possession or use of drug paraphernalia. Bond: \$3,000.
- Salomon Avalos-Cardenas, 31, 2400 block of S.E. Pointer Ave., Arcadia. Charge: driving without a valid license. Bond: \$1,000.
- Marquavous Dashon White, 25, 700 block of N. Lee Ave., Arcadia. Charge: violation of probation. Bond: none.

The Charlotte County Sheriff's Office reported the following arrests:

- Tami Lynn Harrelson, 38, 1900 block of S.E. West Ave., Arcadia. Charges: possession of a controlled substance without a prescription and possession or use of drug equipment. Bond: \$7,000.
- David Gabriel Roberson, 21, 2200 block of S.E. Red Baron Drive, Arcadia. Charge: driving without a valid license. Bond: \$2,000.
- Toshiba Curry, 32, 4400 block of S.W. Holly Ave., Arcadia. Charges: failing to register motor vehicle, nonresident driver license required, and attached plate not assigned to vehicle. Bond: \$3,000.
- Tony Leemanuel Earl Blanding, 23, 200 block of S. Lee Ave., Arcadia. Charges: possession of less than 20 grams of marijuana and possession or use of drug paraphernalia. Bond: \$3,000.
- Salomon Avalos-Cardenas, 31, 2400 block of S.E. Pointer Ave., Arcadia. Charge: driving without a valid license. Bond: \$1,000.
- Marquavous Dashon White, 25, 700 block of N. Lee Ave., Arcadia. Charge: violation of probation. Bond: none.

The Charlotte County Sheriff's Office reported the following arrests:

- Tami Lynn Harrelson, 38, 1900 block of S.E. West Ave., Arcadia. Charges: possession of a controlled substance without a prescription and possession or use of drug equipment. Bond: \$7,000.
- David Gabriel Roberson, 21, 2200 block of S.E. Red Baron Drive, Arcadia. Charge: driving without a valid license. Bond: \$2,000.
- Toshiba Curry, 32, 4400 block of S.W. Holly Ave., Arcadia. Charges: failing to register motor vehicle, nonresident driver license required, and attached plate not assigned to vehicle. Bond: \$3,000.
- Tony Leemanuel Earl Blanding, 23, 200 block of S. Lee Ave., Arcadia. Charges: possession of less than 20 grams of marijuana and possession or use of drug paraphernalia. Bond: \$3,000.
- Salomon Avalos-Cardenas, 31, 2400 block of S.E. Pointer Ave., Arcadia. Charge: driving without a valid license. Bond: \$1,000.
- Marquavous Dashon White, 25, 700 block of N. Lee Ave., Arcadia. Charge: violation of probation. Bond: none.

The Charlotte County Sheriff's Office reported the following arrests:

- Tami Lynn Harrelson, 38, 1900 block of S.E. West Ave., Arcadia. Charges: possession of a controlled substance without a prescription and possession or use of drug equipment. Bond: \$7,000.
- David Gabriel Roberson, 21, 2200 block of S.E. Red Baron Drive, Arcadia. Charge: driving without a valid license. Bond: \$2,000.
- Toshiba Curry, 32, 4400 block of S.W. Holly Ave., Arcadia. Charges: failing to register motor vehicle, nonresident driver license required, and attached plate not assigned to vehicle. Bond: \$3,000.
- Tony Leemanuel Earl Blanding, 23, 200 block of S. Lee Ave., Arcadia. Charges: possession of less than 20 grams of marijuana and possession or use of drug paraphernalia. Bond: \$3,000.
- Salomon Avalos-Cardenas, 31, 2400 block of S.E. Pointer Ave., Arcadia. Charge: driving without a valid license. Bond: \$1,000.
- Marquavous Dashon White, 25, 700 block of N. Lee Ave., Arcadia. Charge: violation of probation. Bond: none.

The Charlotte County Sheriff's Office reported the following arrests:

- Tami Lynn Harrelson, 38, 1900 block of S.E. West Ave., Arcadia. Charges: possession of a controlled substance without a prescription and possession or use of drug equipment. Bond: \$7,000.
- David Gabriel Roberson, 21, 2200 block of S.E. Red Baron Drive, Arcadia. Charge: driving without a valid license. Bond: \$2,000.
- Toshiba Curry, 32, 4400 block of S.W. Holly Ave., Arcadia. Charges: failing to register motor vehicle, nonresident driver license required, and attached plate not assigned to vehicle. Bond: \$3,000.
- Tony Leemanuel Earl Blanding, 23, 200 block of S. Lee Ave., Arcadia. Charges: possession of less than 20 grams of marijuana and possession or use of drug paraphernalia. Bond: \$3,000.
- Salomon Avalos-Cardenas, 31, 2400 block of S.E. Pointer Ave., Arcadia. Charge: driving without a valid license. Bond: \$1,000.
- Marquavous Dashon White, 25, 700 block of N. Lee Ave., Arcadia. Charge: violation of probation. Bond: none.

The Charlotte County Sheriff's Office reported the following arrests:

- Tami Lynn Harrelson, 38, 1900 block of S.E. West Ave., Arcadia. Charges: possession of a controlled substance without a prescription and possession or use of drug equipment. Bond: \$7,000.
- David Gabriel Roberson, 21, 2200 block of S.E. Red Baron Drive, Arcadia. Charge: driving without a valid license. Bond: \$2,000.
- Toshiba Curry, 32, 4400 block of S.W. Holly Ave., Arcadia. Charges: failing to register motor vehicle, nonresident driver license required, and attached plate not assigned to vehicle. Bond: \$3,000.
- Tony Leemanuel Earl Blanding, 23, 200 block of S. Lee Ave., Arcadia. Charges: possession of less than 20 grams of marijuana and possession or use of drug paraphernalia. Bond: \$3,000.
- Salomon Avalos-Cardenas, 31, 2400 block of S.E. Pointer Ave., Arcadia. Charge: driving without a valid license. Bond: \$1,000.
- Marquavous Dashon White, 25, 700 block of N. Lee Ave., Arcadia. Charge: violation of probation. Bond: none.

— Compiled by Susan E. Hoffman

## ROADWATCH

**DeSoto County: State Road 70 (West Oak Street) Railroad Crossing**—Crews continue work to improve the railroad crossing on State Road 70 (West Oak Street) west of U.S. Highway 17 in Arcadia. Crews will be shifting traffic to complete work. Two-way traffic will be maintained at all times; however, motorists should use caution and expect delays. The project also includes milling and resurfacing the roadway adjacent to the railroad tracks and installing drainage improvements. Estimated completion is summer 2018, weather permitting. The contractor is Ajax Paving Industries of Florida LLC.

**Hardee County: U.S. Highway 17 from the Hardee/Desoto County Line to Sweetwater Road (County Road 634)**—Crews will widen U.S. 17 from two lanes to four lanes, add a grassed median and build new two-lane bridges over Charlie Creek and Charlie Creek Overflow. The contractor will also install new roadside drainage swales and storm water ponds to manage water running off the roadway. Watch for crews and equipment working close to the road. Drivers should expect daytime lane closures and flaggers will direct motorists through the work zone in a single lane. Observe posted speed limits and drive with caution in the construction zone. The contractor is Watson Civil Construction. Estimated completion is late summer 2018.



# Family Album

## FAMILY ALBUM PHOTOS

Send us a photo to celebrate a birth, birthday, engagement, wedding, anniversary, etc. The Arcadian will run it free. We must have it no later than noon on Monday. Bring your photo to the office or e-mail to [Arcadian.editor@gmail.com](mailto:Arcadian.editor@gmail.com)

### William Lattimore ... 20 years



ARCADIAN PHOTO PROVIDED

Arcadia at its Aug. 7 council hearing honored staff for their time serving the city and its citizens. Pictured is William Lattimore, a school crossing guard working for the Arcadia Police Department. Mr. Lattimore was recognized for 20 years of service. Mayor Judy Wertz-Strickland presents the appreciation certificate.

## Notice to DeSoto veterans

DeSoto County is notifying military veterans that a federal health agency warns contaminated drinking water might have caused cancer and other chronic disease among veterans and families who lived at a former northern Michigan military base. The Agency for Toxic Substances and Disease Registry released a draft report about the Wurtsmith Air Force Base in Oscoda, Mich. The report concluded that

people who consumed or had skin contact with Wurtsmith water may be at an increased risk for cancer.

Extremely high levels of benzene and trichloroethylene were documented in the former B-52 bomber base's water before its 1993 closure. The report is based on long-term exposure over a period of years. The findings also note that even short-term exposure to trichloroethylene

for pregnant mothers during the first trimester could lead to heart birth defects in their children. The chemical was first found in the base's water in 1977, but drinking water wells could've been contaminated for many years before the discovery, according to reports. The Air Force installed a groundwater treatment system to clean up the trichloroethylene in the 1980s after being sued by Michigan.

### Congratulations, Yosmel



ARCADIAN PHOTO PROVIDED

Yosmel Mantilla at the Aug. 7 council hearing was congratulated for receiving a certificate of U.S. citizenship in May 2018. Mr. Mantilla works for the Arcadia Parks Department. He received a Certificate of Recognition from Mayor Judy Wertz-Strickland.



## PEST CONTROL MANAGEMENT, INC.

"Once A Year Plus"

- Residential • Commercial
- GHP • Lawn Service
- Tent Fumigation
- Real Estate Inspection

# 1-800-673-3291

DeSoto    Charlotte    Hardee    Highlands

863-494-6146    941-624-4322    863-773-5911    863-386-1388





**OBITUARIES**

**Albert Hadus**

Albert (Al) Hadus, 86, of Englewood, Fla., passed away on July 21, 2018.

Mr. Hadus was born on Aug. 5, 1931, in Dearborn, Michigan, to Siad and Neva (nee Bush) Hadus. Albert was a devoted husband and father. He retired from the Ford Motor Co. in January 1993 after more than 30 years at the Dearborn Rouge Plant. He loved golf, chess and doing crossword puzzles.

Albert was preceded in death by his wife of 58 years, Jennie (nee Mattias). He is survived by his five children; Elizabeth Ashford of Englewood, Fla., Kathy (Jack) McKellar of Venice, Fla., Dawn (Alex) Barber of Pensacola, Fla., Vincent (Tracey) Hadus of Virginia Beach, Va., Michael (Kim) Hadus of Orange Park, Fla.; four sisters, Katherine Simkow, Dolly Morey, Helen (Jim) West, Fatima (Bill) Swain, and one brother, Joe (Nancy) Hadus; eight grandchildren, Kelly (William) Trippett, Joshua (Shannon) McKellar, Shannon (John) Durett, Felicia Hadus, Amanda Hadus, Meagan (Kees) Sharp, Matthew McKellar and Jessica Hadus; and four great-grandchildren. He is also survived by his beloved dog, Murphy.

You may share a memory or express condolences to the family at [www.farleyfuneralhome.com](http://www.farleyfuneralhome.com). Arrangements were made by Farley Funeral Home with private cremation.

**LAWSUIT**

**FROM PAGE 4**

commissioners—which as a private citizen she had no obligation to keep. Yet a circuit court jury in Martin County ruled against her in February and awarded Lake Point absurd damages of \$4.4 million.

Talbot “Sandy” D’Alemberte, the former American Bar Association president working pro bono on Hurchalla’s appeal, accurately calls this a classic SLAPP lawsuit—a strategic lawsuit against public participation aimed at intimidating and silencing critics. “She did nothing but send emails to county commissioners,” he told the Times

editorial board. “What they’re really coming after is your rights to petition the government and free speech.” The First Amendment Foundation (disclosure: Times Editor of Editorials Tim Nickens serves on the foundation’s board), the Florida League of Women Voters and the Florida Press Association are among the organizations planning to file a brief in support of Hurchalla’s appeal.

That appeal to the Fourth District Court of Appeal based in West Palm Beach isn’t likely to be heard until early next year, and then the case is likely to move to the Florida Supreme Court. Hurchalla could have posted a bond to protect her car and kayaks, but D’Alemberte said the cost would have been prohibitive. So deputies

towed away the Toyota Monday, and they picked up the old kayaks, including one Hurchalla and her sister used on the Potomac River as Secret Service agents protecting the attorney general trailed behind.

“There is something very childish about thinking that if they take away my car and my toys I will burst into tears and stop defending the First Amendment,” Hurchalla wrote in an email to several reporters. “The car and the kayaks can be replaced. The First Amendment cannot.”

Agreed. Florida needs more engaged citizens like Maggy Hurchalla who aren’t afraid to tell government officials what they think—not fewer.

*This editorial appeared in the Tampa Bay Times.*

**GRITS & PIECES**

**FROM PAGE 4**

crazy enough to try that one. And I sometimes wonder if these and the many other long-gone ones fell victim to a cereal killer.

I’m one of those who thinks stuff tastes the same no matter what time of day it’s eaten, while many others can’t imagine eating anything but breakfast stuff in the morning. Maybe I got that from my dad, who loved to eat leftover fried fish, cold out of the refrigerator, dipped in syrup for breakfast. It was good to me, too.

If you like peanut butter and jelly sandwiches, I will let you in

on another favorite of mine. Toast a couple of waffles to substitute for the bread, and that will take the traditional PB&J to a whole new level for you. Trust me, your taste buds will rejoice and be exceedingly glad. And, you’re welcome.

If I had to name a time when I loved breakfast the most it would have to be in the early 1970s, when my buddy Royce and I would head out to work at the state hospital, and would go by the diningroom to eat before starting our day. There were some great cooks out there, but the best part was the price. You ain’t gonna believe me, but this is true. You could get an egg cooked any way you liked for a nickel. Grits cost

a penny, toast was two cents and coffee was three cents. If you really wanted to splurge, you could spend a whole dime for meat—ham or bacon. And so you could enjoy a complete breakfast for under a quarter a day. As they say, if I’m lyin’, I’m dyin’.

Wheaties cereal is said to be the “breakfast of champions.” That’s a good catch phrase, but I believe that whatever tantalizes your taste buds in the morning and gets you ready to face another day is just as good.

Now if you’ll excuse me, I’m going to bed, where I’ll likely dream of thick bacon, cooked with the rind on it, some red-eye gravy and grits, and a big ol’ cat head biscuit, dripping with melted butter and guava jelly...

**Need that hard-to-find item? Find it in the Classifieds.**



**What do you want most in a School Board member?**

- Public School Teacher?
- Public School Principal?
- College Administrator?
- Master’s Degree in Education?
- Administrator of the Year?

**Asena Mott**

**EXPERIENCE MATTERS!**

***I am not a career politician. I am a career educator.***

**I know how to successfully lead schools,  
and I have done so with integrity for many years.**

**Vote for EXPERIENCE on August 28.**

[www.AsenaMott.com](http://www.AsenaMott.com)

Political Ad Paid for and Approved by Asena Mott for DeSoto County School Board District 3



# Charley's anniversary was Monday

By **CRAIG GARRETT**  
ARCADIAN EDITOR

Hurricane Charley's 14-year anniversary in DeSoto County was Monday (Aug. 13). He was the first of four hurricanes to whistle through Florida in 2004. The hurricane ran its course over six days, causing billions in damage and the loss of 15 lives. Charley will not be remembered fondly in DeSoto County, where destruction still lingers. *Arcadian* correspondent Shasta Mott shared photos from Hurricane Charley's passing in and around her hometown.



This tumbled water tower made national news.

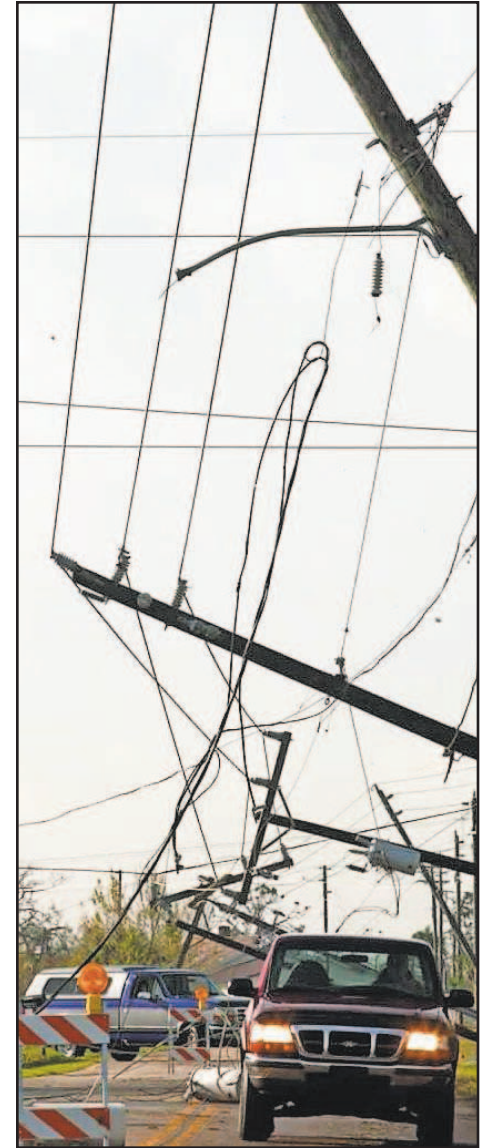

PHOTOS PROVIDED BY SHASTA MOTT

Charley destroyed pockets of southwest Florida. DeSoto County was hard hit, with damages in the tens of millions.



The rodeo arena took a good bucking.



Charley's winds reached 150 mph, easy game for light camper tops.



Charley's winds whistled through much of southwest Florida.



Turner Center was crushed by Charley's winds.

**elevate**  
peak clarity. optimal living.

# FREE HEARING TEST

Stop by or call **863-303-8663** to schedule an appointment

**Lucid** Certified Hearing Specialist

## LUNCH & LEARN



**Thursday, August 23rd**  
**11am - 1pm**  
**Free Onsite Hearing Screenings**

Presenter:  
*Joanna Balchi MS BC HIS*



**Join Joanna for a complimentary lunch...space is limited so call to register today!**  
**863-303-8663**



# ADOPT

## Pets of the week

DeSoto County Animal Services is at 2048 NE McKay St. The shelter is open Tuesday-Friday, 12:30-6 p.m. Volunteers are also needed to walk dogs, to socialize and play with them. desotobocc.com



Skipper is a 1-year-old beagle-Chihuahua mix. He will need some training, but is playful and loves attention.



Sissy is an older version of Sassy. At 6 months, she loves to be held and petted ... but can be playful as well.

Sassy is a 4-month-old female shorthair. She's good with children, is active and playful.



Beau is an 8-year-old pit. He is very loving and people-friendly. As an older dog, he is looking for a nice retirement home.



Molly is a 10-month-old pit mix. She is house-broken, leash-trained and good with kids.



Brody is a 3-year-old lab-pit mix. He has an affectionate nature, likes kids and walks well on a leash.

One-year-old Tabby is a wonderful friend asking to be invited to a new home. She purrs like an exotic car.



Lady is a 2-year-old lab mix. She gets along well with other dogs and with people.

# Re-Elect Elton Langford



**Elton A. Langford for County Commissioner – District 4**

*"Planning today for tomorrow's future"*

**P.O. Box 155  
Nocatee, FL 34268  
863-990-2822**

Political advertisement, paid for and approved by Elton Langford, Democrat for County Commissioner, District 4.



# School bell rings, the principal's principles

By CRAIG GARRETT  
ARCADIAN EDITOR

Monday was Amanda Irby's first day back to school. She was welcomed by: backed up commodes, A/C units on the blink, streets around the school building wrapped with cars, little people everywhere, new rules to funnel kids into one entry, parents in the office 10 deep with that look, the one that says "I'm lost!"

An outsider facing that chaos would likely run fast.

But it was just another day at the office for Irby. She is the principal at Memorial Elementary School, an 18-year educator and a pro at this sort of thing. Call it the principal's principles. The toilets would

get fixed, kids situated and the air would cool again, she said. And the new safety measures—locked doors and a full-time sheriff's deputy—are what modern schools must cope with, she added.

"The first day ... is always a unique day," said Irby, who has a principal's demeanor, the one that means business, which comes from managing a huge enterprise, a campus of some 950 kids, 80 staffers and all those layers of expectations. "We make it through. And by Friday the transition will be smooth. It has been normal so far, no hiccups."

Irby is, of course, no different than her counterparts in DeSoto's other learning centers. Those men and women must move their ships in the same direction. And the superintendent on down must

provide the tools for these teachers, administrators and the staff to keep things operating smoothly. And the district this year introduces an after-school dinner program, to ship some kids home with snacks, in case there are none at home. It also deals with ever-shifting Florida mandates, Hurricane Irma's leftovers—after insurance claims were denied—a million other issues. It is nothing less than a small army moving against counter forces of dysfunction, disinterest, poverty, language barriers, other obstacles of a shifting world, including fewer teachers.

Yet, Irby keeps upbeat.

"I have a great staff, an absolutely wonderful group of [volunteers] who help out," Irby said. "We'll be just fine."



Staff at DeSoto Middle School listening to Supt. Adrian Cline and law enforcement officials outline the new school year.



T-shirt says everything.



DeSoto schools offer breakfast and lunch to every district child and will introduce after-school snacks.



DeSoto staff at a Friday welcoming back event at the middle school.



Teacher Stephanie Langford high fives a youngster on his first day at Memorial Elementary.



Friday's welcoming filled the middle school cafeteria with fresh faces and veterans.



Memorial's Jeff Wildt talks about classroom procedures in his fourth-grade class.



Amanda Byrd comforts a little person on his first school day.



Crossing guard offers a friendly wave to motorists keeping within the 15 mph limit.



Youngster and his family dropping off siblings at Memorial Elementary.

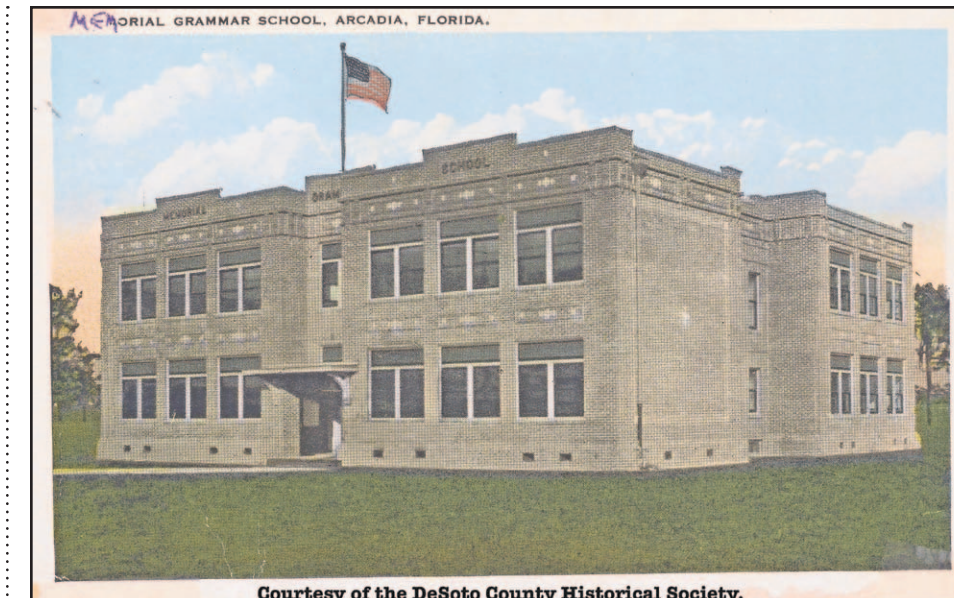

Courtesy of the DeSoto County Historical Society.

ARCADIAN PHOTOS BY THE DESOTO COUNTY HISTORICAL SOCIETY AND BY CRAIG GARRETT

Built 95 years ago, Memorial Grammar School was named in honor of those who died in World War I.

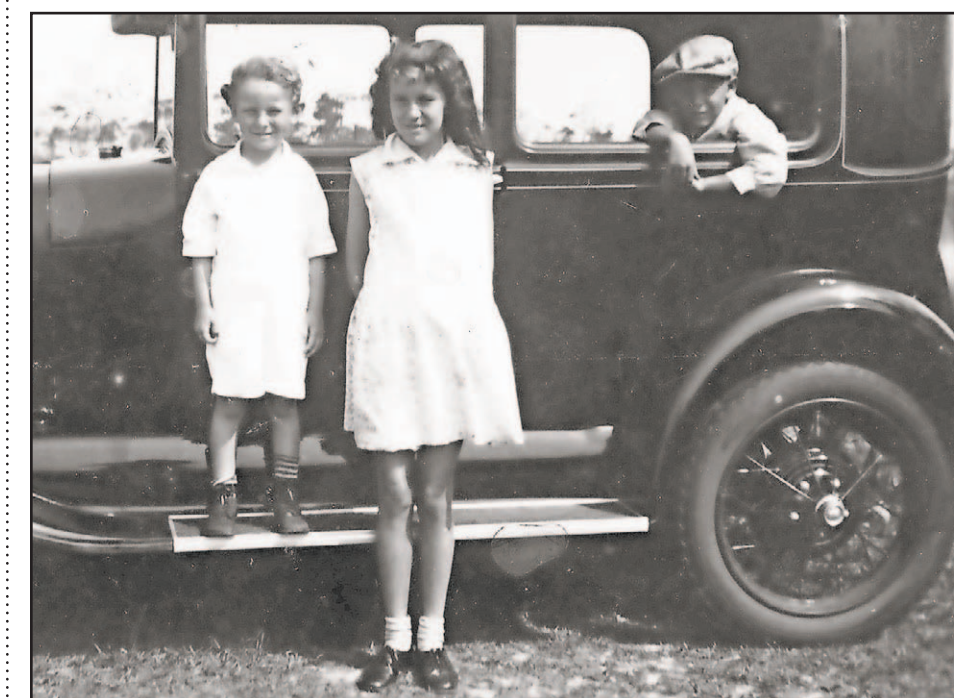

Mike, Frances and Jack Pooser shown in this undated photograph.

## Frances Pooser remembers her first day of school in 1924

Built 95 years ago, Memorial Grammar School was named in honor of those who died in World War I. Born a few weeks before Armistice, Frances Pooser started school there in 1924.

Before the school was constructed, "all the children who lived out on Coon Prairie [east of Mills Avenue] had to walk to West Elementary School."

Pooser remembered her mother worried about her child having to walk such a distance. Her mother showed her the new foundation for Memorial Grammar School. "She told me I'd be going to school there," Pooser said. "She was really glad it was coming along."

Although the new school was closer to her house, Frances said, "I really hated leaving home. As I walked away, I looked back. I knew every place I could turn around and see the house. I looked back to see [my brothers] Mike and Jack playing on the porch. Then I couldn't see home and the boys any more."

Unlike the Pooser home that had an outhouse, the new school had toilets. Pooser recalled that on the first day a girl in the fourth-grade was frightened by flushing the toilet. "Even the drinking fountains scared some of the children," she said.

She and her brothers had learned to use a flush toilet when they visited their Uncle Zeke McLenon while he was caretaker of the Fort Ogden home owned by the Russell family who spent summers in New York. Pooser recalled, "Our house was near enough to school that I could run home quickly to get lunch. That was the only redeeming feature. Mama watched the clock and had lunch ready for me. I did not like being away from home."

Yet after a while she "envied the other children" who lived farther away and brought their lunch to eat outside under the trees. "I asked my mother if some day

I might bring my lunch and have a picnic with the other children." Eventually, her mother packed a lunch, and Frances ate at school with the other children "a time or two."

"On the first day of school," she said, "they gave us a list of supplies that we needed." One unusual item that her father bought for her at the Harry Cross Drugstore, 15 W. Oak St., was a box of crayons. She had never seen such things.

At school, she said, "I was in something called the 'Baby Chart,' and there were some children who had a box of 16 crayons." That double box had a pink crayon in it. "That just did me in," she said. "...The color pink fascinated me."

After maybe six weeks, Pooser and some others were promoted to the first-grade. "That's when I got a double box of crayons," she said.



Crayons were a luxury in earlier times.



# DeSoto SPORTS EXTRA

## Beginning of the return, bring back tradition

By **STEVE KNAPP**  
ARCADIAN SPORTS EDITOR

Those words (above) are not just the slogan for the 2018 DeSoto County Bulldogs football team, they are the words of a lifestyle. The lifestyle of Friday Night Lights and all of the excitement that goes along with high school football.

The packed stands cheering every play for their team. The color and pageantry of the bands, the cheerleaders and the excitement of high school football. The idea of the high school football game as the place to be on Friday nights. The buzz that is created by a football team, whether they win or lose, they are still OUR football team.

The players put in the effort as they work tirelessly during the brutal heat and humidity of August in Florida, preparing for another season that will create memories of a lifetime. If they put in the effort, the fans and members of the community should be there to cheer them on and show their

appreciation for what these young men are doing.

Those are the things that new Bulldog coach Bumper Hay is trying to instill, not only in his team but the community as well.

"We're trying to bring back the legacy of DeSoto football," Hay said. "I think we have all 11 games, now that the community has donated a dinner for the team on Thursday so we can have a family dinner and fellowship. Also Friday night pregame meals are all covered by the community and we've got our Wednesday night meals covered too. We don't want individuals on this team. We are one team, we act alike and think alike and play together."

Hay is no stranger to DeSoto County as he takes over the helm of the Bulldog football team. Hay was a lineman for the Bulldogs team prior to his graduation in 1994. He also ran track and went to the state meet in weightlifting three times, finishing third in his senior year.

Hay continued his career on the



ARCADIAN PHOTO BY STEVE KNAPP/

The stable of runningbacks for the DeSoto County team includes a pair of bruisers: Tyrese Smith and Nate Rowe. Speedsters include Neo Hillard, Jay Pelham, George Mayes and Dontavian Dwyer.

gridiron at West Alabama and later became a strength and conditioning coach at LSU. He has worked in the weightroom and with the offensive line and linebackers for the Bulldogs program. His recent stint as commissioner of the youth football program prepared him for all of the non-coaching aspects of the job. He has been grooming himself for the

position of head coach for over 20 years and now the time is right for Hay to do what he can to return the glory to the football program.

There is a new unity with this team. You hear words like "together" and "team," along with "us" and "brotherhood" used by the players. They hold

RETURN | 16

### CROWNS • BRIDGES • EXTRACTIONS • IMPLANTS



## 941.822.0048

You deserve dental treatment at a reasonable price!



### FREE CONSULTATION IMPLANT DENTURE STABILIZATION

(\$100 Value - Offer good for 30 days)

### 5643 Clark Road • Sarasota, FL 34233

Next to Dunkin Donuts @ I-75, exit 205

## CROWNS\* \$475

\*D2751

## Deluxe Denture Complete Set \$750

(Partials not Included)

Reg. \$1,500

\*D5110, D5210

## FREE!\*

New Patient Exam,  
X-Rays & Consultation

\*D0150, D0330

\*May change based on complexity of case. The patient and any other person responsible for payment has a right to refuse to pay, cancel payment, or be reimbursed for payment for any other service, examination, or treatment, that is performed as a result of and within 72 hours of responding to advertisement for the free, discounted fee, or reduced fee service, examination or treatment. General Dentist Lic#14423. \*Only first time consultation is at no charge. \*Extractions not included.



# August 28<sup>th</sup> 2018 Primary SAMPLE BALLOTS

1  
D1  
A

Official Primary Election Ballot  
August 28, 2018  
Democratic Party  
DeSoto County, Florida

01 South County Annex

- Instructions: To vote, fill in the oval completely next to your choice. Use only the marking device provided or a black or blue pen or marker.
- If you make a mistake, ask for a new ballot. Do not cross out or your vote may not count.

<b>Representative in Congress District 17 (Vote for One)</b> <input type="radio"/> April Freeman <input type="radio"/> Bill Pollard	<b>Commissioner of Agriculture (Vote for One)</b> <input type="radio"/> Nicole "Nikki" Fried <input type="radio"/> Jeffrey Duane Porter <input type="radio"/> Roy David Walker
<b>Governor and Lieutenant Governor (Vote for One)</b> <input type="radio"/> Andrew Gillum Not Yet Designated <input type="radio"/> Gwen Graham Not Yet Designated <input type="radio"/> Jeff Greene Not Yet Designated <input type="radio"/> Chris King Not Yet Designated <input type="radio"/> Philip Levine Not Yet Designated <input type="radio"/> Alex "Lundy" Lundmark Not Yet Designated <input type="radio"/> John Wetherbee Not Yet Designated	<b>County Commission District 2 (Vote for One)</b> <input type="radio"/> Matthew "Mark" Anderson <input type="radio"/> David G. Lawrence <b>County Commission District 4 (Vote for One)</b> <input type="radio"/> Elton A. Langford <input type="radio"/> John E. Schaefer Jr. <b>Circuit Judge 12th Judicial District Group 12 (Vote for One)</b> <input type="radio"/> Brian A. Iten <input type="radio"/> Maria Ruhl <b>County Judge Group 1 (Vote for One)</b> <input type="radio"/> Danielle L. Brewer <input type="radio"/> Joshua Schueneman <b>School Board Member District 3 (Vote for One)</b> <input type="radio"/> Ashley Coone <input type="radio"/> Asena Mott
<b>Attorney General (Vote for One)</b> <input type="radio"/> Sean Shaw <input type="radio"/> Ryan Torrens	

1  
R1  
A

Official Primary Election Ballot  
August 28, 2018  
Republican Party  
DeSoto County, Florida

01 South County Annex

- Instructions: To vote, fill in the oval completely next to your choice. Use only the marking device provided or a black or blue pen or marker.
- If you make a mistake, ask for a new ballot. Do not cross out or your vote may not count.

<b>United States Senator (Vote for One)</b> <input type="radio"/> Roque "Rocky" De La Fuente <input type="radio"/> Rick Scott	<b>Governor and Lieutenant Governor (Vote for One)</b> <input type="radio"/> Don Baldauf Not Yet Designated <input type="radio"/> Ron DeSantis Not Yet Designated <input type="radio"/> Timothy M. Devine Not Yet Designated <input type="radio"/> Bob Langford Not Yet Designated <input type="radio"/> John Joseph Mercadante Not Yet Designated <input type="radio"/> Bruce Nathan Not Yet Designated <input type="radio"/> Adam H. Putnam Not Yet Designated <input type="radio"/> Bob White Not Yet Designated <b>Attorney General (Vote for One)</b> <input type="radio"/> Ashley Moody <input type="radio"/> Frank White	<b>Commissioner of Agriculture (Vote for One)</b> <input type="radio"/> Matt Caldwell <input type="radio"/> Denise Grimsley <input type="radio"/> Mike McCalister <input type="radio"/> Baxter Troutman <b>State Representative District 56 (Vote for One)</b> <input type="radio"/> Melony Bell <input type="radio"/> Jeff Mann <b>County Commission District 2 (Vote for One)</b> <input type="radio"/> J. C. Deriso <input type="radio"/> Troy Hughes <b>Circuit Judge 12th Judicial District Group 12 (Vote for One)</b> <input type="radio"/> Brian A. Iten <input type="radio"/> Maria Ruhl <b>County Judge Group 1 (Vote for One)</b> <input type="radio"/> Danielle L. Brewer <input type="radio"/> Joshua Schueneman <b>School Board Member District 3 (Vote for One)</b> <input type="radio"/> Ashley Coone <input type="radio"/> Asena Mott
---	--	---

Official Nonpartisan Ballot  
August 28, 2018  
DeSoto County, Florida

01 South County Annex

- Instructions: To vote, fill in the oval completely next to your choice. Use only the marking device provided or a black or blue pen or marker.
- If you make a mistake, ask for a new ballot. Do not cross out or your vote may not count.

<b>Circuit Judge 12th Judicial District Group 12 (Vote for One)</b> <input type="radio"/> Brian A. Iten <input type="radio"/> Maria Ruhl <b>County Judge Group 1 (Vote for One)</b> <input type="radio"/> Danielle L. Brewer <input type="radio"/> Joshua Schueneman <b>School Board Member District 3 (Vote for One)</b> <input type="radio"/> Ashley Coone <input type="radio"/> Asena Mott
---

Any registered and eligible voter in the county may vote early. Early voting is held in DeSoto County Supervisor of Election Office at 201 E. Oak Street, Suite 104, Arcadia, FL.

Primary Election: August 13th - 25th

Early Voting Hours in the Elections Office

8 AM - 4:30 PM Monday - Friday

7 AM - 3 PM Weekends.

Be prepared to show photo ID to vote.

If you have any questions, please call us!

**863.993.4871**

**Mark Negley**

DeSoto County Supervisor of Elections  
201 E. Oak Street, Suite 104, Arcadia, FL 34266



# RETURN

FROM PAGE 14

each other accountable, both on the field and off of it. At the end of a recent practice, senior runningback Neo Hillard, for example, told the team, "We're in our game week now. Don't do anything crazy in class or out of it. We've all got to be here."

The team has been working as a single unit. During "gassers" at the end of practice, one player was "doggin it" and the whole team had to run an extra one to make up for it. That didn't happen again. Players encourage and cheer their teammates as some struggle through the "gassers" that you can only experience if you've been a player.

Hay and his completely new staff have a good nucleus for a successful team. The players have bought into the idea of being able to win and they have worked hard to get themselves in the best condition that they can be in. With just 30 players on the team (more are expected to join once school starts), many players will be playing on both sides of the ball.

Gone from last season's team are four-year starter—on both lines—Kendhal Stewart. Stewart is attending Bethune Cookman University in Daytona and plans to join their team as a walk-on. A three-year starter at quarterback, Malcom Smith is now in college and his experience will be hard to replace.

Hard-hitting linebacker Elijah Arthur will be missed, as will Tyreke Evans, who always had a nose for the ball. Evans recovered a fumble in three straight games last season. Semajd "El Boogie" Elrod came up with some big plays as a receiver and Anthony Gaitan plugged up a big hole

with his experience as a lineman for the Bulldogs.

The Bulldogs will not feature any one runningback or wide receiver on offense. They are a team and will spread the ball around with a stable of fine runningbacks. "We've got so many good backs that we could have gone to a full-house backfield," said Hay.

They have bruisers such as Nate Lowe and Tyrese Smith that can cause some pain to defensive players who get in their way. Of course the Bulldogs will also continue their tradition of speedy and quick runningbacks with Hillard and Trayvis Smith, along with several others ready to display their skills.

The receiving corps is a good one, with Nate Maybell showing flashes of his talent during the preseason. Maybell stands 6 feet/three inches but is an outstanding jumper. He missed going to the state tournament last season by just one person in the high jump for the track team. Ty Wesley is a junior who had several big plays last season including a long touchdown catch on the first play of the game against Bayshore last season. You can expect more fireworks out of him this season.

At tightend is 6 foot/5 inch sophomore Keimar Richardson who can also put some light under his feet if needed. While the tightend doesn't using get many opportunities to catch a pass, he is more than capable for a quick jump pass or short route. Sophomore Ethan Redden will play the slot and will also get time under center. Redden has the kind of moves and speed that Hay described as "being hard to touch even if he's in a phone booth."

"We've got guys like Will Maybell and Kawassmi Wilson who can play

several positions. Maybell can catch the ball and can run too. Wilson is a tough kid that is big and runs hard and can even play quarterback if we need him," said Hay.

Arnold "Bubba" Mele will move from his wide-receiver position to take the snaps this season. The senior had some experience last season and has shown a strong arm with very good accuracy during fall practice. "He's grown a lot even since the spring game," said Hay.

Mele has scored the first DeSoto touchdown in each of his first three seasons since becoming a starter in his freshman year. Mele also played on defense as a safety and returned kickoffs and punts last season. Besides his receiving position he has had a few snaps as a runningback and can fill in just about anywhere Hay needs him.

Providing protection and opening holes for the backs will be senior Tyler Hennager and junior Juan Garibay. Both were starters from last year's squad. There are several players still battling for starting positions on the line.

"We're a typical DeSoto line. We won't be huge on the line but they're bigger than when I played. We have some good, decent-sized kids and they have been working in the weight-room during the off season ... so we'll have to see how it pays off," said Hay.

On the other side of the ball are seniors Trayvis Smith and Dillan Evans. Both players are members of the Bulldogs' weightlifting team and have used their strength and quickness to plug holes from their linebacker positions. Both have been impressive in preseason practice.

"Evans is the kind of kid that will give you 100 percent on every play. Trayvis can run the ball and also is



ARCADIAN PHOTO BY STEVE KNAPP

Senior Arnold "Bubba" Mele and new DeSoto County coach Bumper Hay are both in their first season in a new position. Hay is starting as head coach of the Bulldogs, while Mele takes over at quarterback for three-year starter Malcom Smith. Mele has scored the first DeSoto touchdown of the season in each of his first three years as a starter.

tough at his linebacker spot. The thing is that we will have some depth this year," said Hay.

"The thing that really excites me is the kids are all working hard this year and they haven't missed many practices. I tell them it is just like going to school. If you miss a class, you have to make it up ... and that is the same with football," Hay added.

The Bulldogs travel to Cardinal Mooney tomorrow night (Aug. 16) for the Kick Off Classic. After their bye week, their first home game is against a very strong Avon Park team on Aug. 31.

Let's bring back the legacy and tradition of DeSoto football and fill the stands for this season's team. They are working hard and deserve your support as they try to recreate the Friday Night Lights' experience and bring back the tradition of Bulldog football.

## Service Around Your Schedule

### Special Repair Offer

### The More You SPEND

### The More You SAVE

**\$25 Off \$250 Repairs**

**\$50 Off \$500 Repairs**

**\$100 Off \$1000 Repairs**

Cannot be combined with any other offer.  
Offer Expires 10/31/18

Shawn Barney  
Service Manager

Abby Depedro  
Service Advisor

Scott Zimmerman  
Service Advisor

Kayla Cobb  
Service Advisor

Jimmy Eaves  
Quick Lane Manager

Synthetic Blend Oil Change • Tire Rotation and Pressure Check • Brake Inspection  
Vehicle Checkup • Fluid Top-Off • Battery Test • Filter Check • Belts and Hoses Check

## \$39<sup>95</sup>

or less\*

\*Up to five quarts of Motorcraft Synthetic Blend oil and Motorcraft or Omnicraft oil filter. Taxes, diesel vehicles and disposal fees extra. Hybrid battery test excluded. Offer valid between 7/28 and 8/31/18. See participating U.S. Quick Lane for exclusions and details through 8/31/18. Offer not available in Puerto Rico and the U.S. Virgin Islands. Quick Lane and Motorcraft are registered trademarks of Ford Motor Company. Omnicraft is a trademark of Ford Motor Company.

**Quick Lane**

**Located at DeSoto Dodge Chrysler Ford, Jeep and Ram**

3039 S.E. Highway 70 | Arcadia, FL 34266

Monday - Friday 7:30AM - 6:00PM, Saturday 7:30AM - 4:00PM

**863-494-4848 | 800-880-3099**

**Voted best Automotive Service Facility**

## Where it's cheaper in the country.

adno=721052



# DeSoto County High School Bulldog Football



Photos by: Steve Knapp

## 2018 DeSoto County Bulldogs Varsity Football Schedule

DATE	TIME	OPPONENT	HOME/AWAY
8/17	7pm	Cardinal Mooney (Kick Off Classic)	Away
8/31	7pm	Avon Park	Home
9/7	7:30pm	Mulberry	Away
9/14	7:30pm	Lemon Bay	Away*
9/21	7pm	North Port	Home
9/28	7pm	Southeast	Home*
10/5	7pm	Lake Placid	Away
10/12	7:30pm	Booker	Away*
10/19	7:30pm	Bayshore (Homecoming)	Home*
10/26	7:30 pm	Hardee (Senior night)	Home*
11/2	7:30 pm	Lakewood Ranch	Away

\*Denotes District Game  
 Head Coach: Bumper Hay  
 Principal: Dave Bremer  
 Athletic Director: Eric Shea



Direction to this weeks game at Cardinal Mooney Kick off Classic:  
 Head west on FL-70 W/Hickory St toward N Brevard Ave  
 Continue to follow FL-70 W  
 25.1 mi  
 Turn left onto Betts Rd/Historic Florida 780 W  
 Continue to follow Historic Florida 780 W 4.9 mi  
 Turn right onto Fruitville Rd/Historic Florida 780 W  
 Continue to follow Fruitville Rd.  
 Destination will be on the right  
 13.3 mi. Cardinal Mooney Catholic High School, 4171 Fruitville Rd, Sarasota, FL 34232

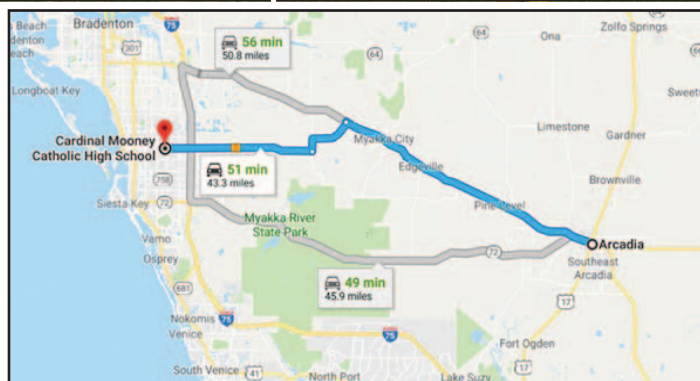

**BEEF O'BRADYS**  
 • NOW OFFERING online ordering  
 CLICK IT TO GO at BeefOBradys.com  
 1703 E. Oak St. Arcadia  
 (863) 494-9333

**Magnolia STREET Seafood & Grill**  
**Go Bulldogs**  
 Tel: 863.491.6916 9 W. Magnolia St. Arcadia, FL 34266  
 magnoliaseafood.com

**Fender Auto Parts**  
 "Go Dogs" Rodger B. Fender  
**Auto Plus**  
 1442 SW Hwy 17, Arcadia, FL  
 863-494-1866

**DMH DeSoto Memorial Hospital**  
 The right choice for all the right reasons!  
**Go Bulldogs!**  
 900 N. Robert Ave. Arcadia  
 863-494-3535

**CORRECT CARE RECOVERY SOLUTIONS**  
 ...the right people  
 ...doing the right things  
 ...doing those things right  
**"Congrats"**  
 Florida Civil Commitment Center  
 www.correctcaresolutions.com

**VOTE 2018**  
 TO VOTE:  
 COMPLETELY FILL IN THE OVAL (AS SHOWN ABOVE) BESIDE THE CANDIDATE OR ISSUE OF YOUR CHOICE  
**MARK F. NEGLEY**  
 Supervisor of Elections  
**DeSOTO COUNTY**  
 863-993-4871  
 REGISTRATION CLOSSES 29 DAYS BEFORE EACH ELECTION. PHOTO & SIGNATURE ID REQUIRED AT POLLS. (101.043 F.S.)

**Voting Dates To Remember**  
 August 28, 2018 Primary Election  
 November 6, 2018 General Election  
 Early voting begins 10 days prior to the election, please contact our office for locations.

**Danny Via PLUMBING INC.**  
 Bonded & Insured  
 Lic # CFCO44163  
 LPG # 17346  
**24 Hour Emergency Service**  
 Service • Installation • Residential • Commercial  
 Industrial • Video Inspections • Fix & Stoppages & Clogs  
**BACKFLOW CERTIFICATION • RADIO DISPATCHED**  
 863-993-3121  
 www.dannyviaplumbing.com

Support DeSoto County High School Students Working Against Tobacco!  
 Keep Bulldog Athletic Fields Tobacco-Free!  
 For More Information:  
 www.TFP-DeSoto.org

"Serving DeSoto County since 1887"  
**ARCADIAN**  
 NEWSPAPERS  
 108 SOUTH POLK AVE. ARCADIA • (863) 494-2434

Have a great season!  
**GO BULLDOGS!**  
 1203 E Oak St. Arcadia, FL  
 (863) 494-1312

**ALBRITTON INSURANCE SERVICES, LLC**  
 Service • Reliability • Expertise  
 (863) 993-4101  
**LET'S GO BULLDOGS!**



# BUSINESS SPOTLIGHT



Tara Poulton with the "Investing in FPRA" President's Award.



Jorge Hernandez is the director of Code Compliance.



ARCADIAN PHOTOS PROVIDED

Golden Faircloth is with DeSoto's Facilities Department. He receives the award from BOCC Chair Jim Selph.



The DeSoto County Tourism Development Department, branded as Discover DeSoto, was presented with a Golden Image Award for excellence in public relations programming. The department's director is Michael Taber, shown with DeSoto County Administrator Mandy Hines.

## Congratulations, DeSoto County!

DeSoto County on Tuesday recognized its own. Staff picked up individual and team awards across several departments. Those included:

Thrifty Nickel Award: **Golden Faircloth**, Facilities Department

Outstanding employee: **Jorge Hernandez**, director, Code Compliance (oversees Animal Control/Code Enforcement)

Outstanding Team Performance Award: **Animal Control Division**

The DeSoto County Tourism Development Department, branded as Discover DeSoto (<http://visitdesoto.com>), was presented with a Golden Image Award

for excellence in public relations programming at the Florida Public Relations Association's (FPRA) recent annual conference in Ponte Vedra Beach. The Award of Distinction was awarded to **Michael Taber**, Discover DeSoto, and the DeSoto Board of County Commissioners for the "Open for Business" social media campaign in the Digital Tools of Public Relations/Online Audience Engagement category. The award was issued after Discover DeSoto successfully completed a social media campaign as a way to help business owners get back on their feet after Hurricane Irma. Also at the conference, **Tara Poulton**, DeSoto's special projects director and



Outstanding Team Performance Award is given to the DeSoto County Animal Control Division.

local chapter president of the Central West Coast Chapter of FPRA (CWC-FPRA) which serves DeSoto, Manatee and Sarasota counties, was also awarded the "Investing in FPRA" President's Award in recognition of the local Chapter's commitment to reinvesting in its members

by hosting the highest quality speakers, making conferences, monthly programs and ongoing educational opportunities more accessible and affordable, and facilitating social opportunities to help members enjoy downtime and get to know each other better.

## Welcoming downtown merchants

By **CRAIG GARRETT**  
ARCADIAN EDITOR

They model themselves on "American Pickers," the History Channel reality show whose stars work America's backroads to seek value in other people's stuff, poking through barns, homes and sheds to hit paydirt. In some way, most of us do the same thing. It's the thrill of the hunt.

Bob Doughty and Rhonda Allegretto bring their version of "American Pickers" to Arcadia's downtown in September. They're restoring the closed Purple Peacock retail space at Oak and Polk in the former Rosin Arcade, the "Pink Building." Their Arcadia Seas/Traveled

Treasures shop brings items the couple find working the stretch from New England to Florida, Allegretto said. The pair had a vintage shop in Englewood, but are convinced Arcadia, with its national reputation for quaintness and a good selection of shops, is the place to stake their tent. "We are thrilled for opportunity," she said. "We moved to Arcadia in May to follow our dream."

Former owners of the Purple Peacock, Renee Otto and Tim Kilkelly, moved their business to 207 W. Oak. Kilkelly also owns Treasure Alley on Oak.

Doughty and Allegretto will feature nautical keepsakes, but offer other items they've collected in their travels, she said, adding that they're well networked



ARCADIAN PHOTO PROVIDED

Historic Rosin Arcade in earlier days.

and find an array of unusual and usable things. They expect to fill the shop and cycle things in as sales increase.

"It's a lot of work but a lot of fun,"

she said. The shop will open six days in season, five in the off months. Check the Traveled Treasures Facebook page for updates and contact information.

## What's going on here?

By **CRAIG GARRETT**  
ARCADIAN EDITOR

Wonder what's happening at the former Arcadia Winn-Dixie? Susan Laielli, director of communications for the Diocese of Venice, answers that question.

"As part of Pastoral planning for the growing Catholic population in and around Arcadia, the Diocese of Venice purchased the former Winn-Dixie property for \$3 million in July 2017, with the goal of redesigning it for the faithful of St. Paul Catholic Church. A new Pastor has been appointed at the Parish, Father Pablo Ruani, who will oversee the construction. There is also a vibrant community of Women Religious serving at the Parish.



ARCADIAN PHOTO PROVIDED

Former Winn-Dixie property in Arcadia under construction to become a new facility for St. Paul Parish.

"The construction occurring today is part of the Pastoral plan to offer larger worship space for this growing Catholic community. The design plans include a new Catholic Church, Parish Hall, offices, and space for Religious Education classrooms. The goal for completion, God willing, is summer 2019.

"As you may know, Diocese of Venice Catholic Charities, Inc. has a satellite center in Arcadia, and has built and dedicated two phases of farm-worker housing known as Casa San Juan

Bosco, and has plans to shortly begin building desperately needed senior housing.

"A point of note, immediately following Hurricane Irma, the former Winn-Dixie property served as a distribution center during a desperate time of need for those in and around Arcadia.

"When the new Church, Parish Hall, offices, and Religious Education classrooms are complete, the current Church will become a Chapel used for smaller gatherings of the faithful."

## Vote early and ...



ARCADIAN PHOTO PROVIDED

**Early voting for the Aug. 28 primary started Monday. Turnout was steady at the DeSoto administration building. Early voting for the Nov. 6 general election is Oct. 22-Nov. 3. Voters on election day must arrive at their assigned precincts. You may also vote by mail. Early voting is 8 a.m.-4:30 p.m., Monday-Friday, 7 a.m.-3 p.m. weekends. Details are at 863-993-4871, [www.votedesoto.com](http://www.votedesoto.com). The Arcadian will track election results to keep you in the loop.**



# Arc-DeSoto up to par at golf tourney

By **PAT SCHUDEL**

ARCADIAN SPORTS CORRESPONDENT

Nine Special Olympics athletes on Aug. 8 traveled to Naples to participate in the Area 9 Special Olympics Golf Tournament held at the Royal Palms Golf Course. Area 9 consists of six counties that include Charlotte, Collier, DeSoto, Lee, Manatee and Sarasota.

As part of the opening ceremonies, DeSoto's Dennis Carter performed the "Star Spangled Banner."

For the tournament, athletes are assigned a division based on results in the County Games. Each athlete participated in five skill events consisting of long putt, irons, woods, pitch shot and chip shot. Ribbons were determined by total points for all five events.

DeSoto's Jerome Raynor had the best overall score of all participants, earning a first-place blue ribbon. Also winning blue ribbons for DeSoto County were Vanessa Byrd and Jeffrey Tomlinson.

Roy Engels and Kim Holder won third-place yellow ribbons. Placing fourth in their divisions were Dennis Carter, Casey Collins, Jonathan Franco and Carl Schudel. All blue-ribbon winners are

eligible to advance to the State Finals, which will be held at the Disney World Sports Complex in Orlando in September.

Coaches for the Arc-DeSoto Team in Naples were Ken Clark and Joyce Collins. Team chaperone was Lucinda Tomlinson. Teresa Marler served as a bus driver for the team.

Sponsors for the tournament include the Collier County Sheriff's Department, Mosaic, PGA Superstore and the Royal Palms Golf Course.

Next up for the Arc-DeSoto Special Olympics Team will be the Area 9 Swim Meet to be held on Aug. 18 in Sarasota.



ARCADIAN PHOTOS PROVIDED

DeSoto athletes in Naples for golf competition.



Arc-DeSoto athletes honed their golf skills in Arcadia at the newly upgraded municipal course. It helped in earning ribbons in Naples.



DeSoto's Dennis Carter performed the "Star Spangled Banner."



Golfers sponsorships came partly from the Collier County Sheriff's Office, Mosaic, PGA Superstore and the Royal Palms Golf Course chipped in contributions.

# DeSoto Church Directory

... And Make Your Choice from our Church Directory

 <p><b>Calvary BAPTIST CHURCH</b>          Celebrative Worship          Challenging Bible Study          Connection With People          Sunday School/Life Groups          9:30 AM - 10:30 AM          Family          Contemporary Worship          10:45 AM - Noon  <b>863-494-4345</b>          www.cbcarcadia.org</p>	<p><b>North Hillsborough Baptist Church</b>          (253 N. Hillsborough Ave.)  <b>Pastor Ellis Cross</b>  <b>863-494-3455</b>          Worship 11:00 AM          Evening Worship 6:00pm          Wednesday 6:30pm          Thursday Youth Group 6pm</p>	 <p>First Presbyterian Church has been a cornerstone in DeSoto County, Florida for over 118 Years. Please feel free to look around and explore the website. You'll find that that we're a caring faith community of people who are living the powerful mission statement:  <i>"Take Jesus with you wherever you go!"</i></p> <p><b>We have many opportunities for fellowship &amp; Bible study:</b></p> <ul style="list-style-type: none"> <li>• Sunday School for all ages on Sundays at 9:45 a.m.</li> <li>• Wednesday Evening Supper at 6:00 p.m. Pastor's Class at 6:30 p.m.</li> <li>• Circle Bible Study - Third Tuesday of the month at 2:00 p.m.</li> <li>• Sunday Morning Worship Service at 11:00 a.m.</li> </ul> <p>Childcare is provided in the Nursery during service. Children are more than welcome to remain in the worship service as well.</p> <p>We look forward to seeing you here!</p>	<p>First Church of the Nazarene  <b>A LIGHTHOUSE IN OUR COMMUNITY FOR 85 YEARS</b>          132 W Gibson Street          Arcadia FL 34266          863-491-1422  <b>Rev. Steve Johnson</b>          Sunday Worship 10:45 am          Sunday School 9:30 am  <b>The VOICE of God will never contradict the WORD of God</b></p>	<p><b>Grace Lutheran Church, LCMS</b>          1004 W. Oak Street  <b>Rev. Anthony Arias</b>          Pastor          Adult Sunday School 11:00 AM          Sunday Worship 11:00 AM  <b>All Welcome!</b></p>
<p><b>FIRST PRESBYTERIAN CHURCH</b>          209 West Hickory Street  <b>494-4434</b>          Rev. Bill Teng  <b>Mission:</b>          "Take Jesus with you wherever you go"  <b>Worship:</b>          11:00am Traditional Worship          Casual, Family Oriented          Sunday School 9:45 a.m.</p>	 <p><b>Oak Hill Baptist Church</b>          Arcadia, Florida          5104 NW Oak Hill Ave.  <b>863-494-6224</b>  <b>REV. JERRY WATERS</b>          Sunday School 9:30 am          Sunday Worship 10:45 am and 6:00 pm          Wednesday 6:30 pm for Prayer Group, Youth &amp; Children</p>	<p><b>PINE LEVEL UNITED METHODIST CHURCH</b>  <b>CHRIST CENTERED, CHRIST LED.</b>          9596 Pine Level St., Arcadia  <b>863- 494-0044</b>          9am Children Church          9am Contemporary Service          10am Sunday School          11am Traditional Service          Wednesday Adult, Youth &amp; Children's Programs 7 PM          Nursery Always Available          www.pinelevelumc.com</p>	<p><b>Fort Ogden United Methodist Church</b>          6923 SW River St.  <b>863.494.3881</b>          Sunday Worship 10:00AM          Nursery &amp; Children's Church Provided          Monday AA &amp; AL Anon 7:30PM          Wednesday Bible Studay 11AM-6PM</p>	
<p><b>See your Church in this spot</b>  <b>Contact Tami 494-5201 for more information</b></p>	 <p><b>Mt. Ephraim Baptist Church</b>          "THE CHURCH IN THE ORANGE GROVE"          SUN. SCHOOL 9:45AM          WORSHIP 11:00AM          EVENING 6:00PM          WEDNESDAY 6:30PM          2865 SW CR 661          ARCADIA, FL 34266          863-993-5568</p>	<p><b>St. Edmund Episcopal Church</b>  <b>125th Anniversary Celebration November 17th</b>          327 W. Hickory St., Arcadia  <b>863-494-0485</b>          Sundays 8am &amp; 10am          Misa en espanol Dom 6:00 pm          www.EpiscopalArcadiaFl.com</p>	<p><b>Trinity United Methodist Church</b>          "To know Christ and to make Him known"          304 W. Oak Street • 494-2543          Sunday Morning Worship Starting at 9:30 am          Sunday School 10:45 am          Sun. 4:30 p.m. UMYF          Wed. 6:30 pm Bible Study          Nursery Available          Pastor Louie Mabrey          View Service at: trinityarcadia.com</p>	



"Serving DeSoto County since 1887"  
**ARCADIAN**



# sun-classifieds.com

Serving: Arcadia • Englewood • North Port • Port Charlotte • Punta Gorda • Venice

Phone: (863) 494-2434 • Email: Arcadian@sun-herald.com • Hours: Mon - Fri., 8am - 5pm  
**FREE Ads for items under \$500! • Go to Sun-classifieds.com. Limit: 5 ads per week**

## 2100 GENERAL

**ARC DESOTO FULL-TIME**  
HIRING TWO POSITIONS  
CALL 863-494-2328

**GARBAGE TRUCK-TRASH SLINGER** 3 days/wk. Mon., Wed., Thurs., 7am-3pm. Must Have Own Transp. Starting \$11/hr after 30 days \$12/hr. Call 941-815-6208 or 941-276-9578 **para-espanol**

**HELP WANTED: FULL TIME**  
Citrus comp. is seeking exp. equipment operator preferred, knowledge of chemical applications etc. Occasional work on Saturday. Benefits: Paid vacation, health insurance, Simple IRA. Must have DL. If interested please call 863-840-2235



**Learn to drive a truck!**  
**Get your Commercial Driver's License today at South Florida State College.**  
Scholarships are available to eligible participants.  
**863-784-7033**

## 2110 PART TIME/ TEMPORARY

### BIOLOGY ADJUNCT INSTRUCTORS (PT)

Open until filled. Please visit: <http://spsc.interviewexchange.com> for detailed position announcement.  
863-784-7132  
EA/EO



## 3090 LOST & FOUND

### MISSING CAT!!

Orange Tabby female  
Environmental Lab St. off of Kings Hwy. area  
863-993-2130

## 3116 NOTICE OF ACTION

IN THE CIRCUIT COURT OF THE TWELFTH JUDICIAL COURT, IN AND FOR DESOTO COUNTY, FLORIDA

Case No.: 142017DP000087  
Division: JUVENILE  
IN THE INTEREST OF:  
M.S. \_\_\_\_\_ 05/08/2017  
MINOR CHILD

### NOTICE OF ACTION (TERMINATION OF PARENTAL RIGHTS)

TO: Elisse Dagger, mother and/or Christopher Schreiber, father  
Address(es) Unknown

**YOU ARE HEREBY NOTIFIED** that the State of Florida, Department of Children and Families, has filed a Petition to terminate your parental rights and permanently commit the following child for adoption: M.S., born 05/08/2017. A copy of the Petition is on file with the Clerk of the Court. You are hereby **commanded** to appear on **October 11, 2018**, at 9:00 a.m., before the Honorable KIMBERLY BONNER, Juvenile Division, 2nd Floor, at the DESOTO County Courthouse, 115 E. OAK St., ARCADIA, FL 34266, for an **ADVISORY HEARING**.

**FAILURE TO PERSONALLY APPEAR AT THIS ADVISORY HEARING CONSTITUTES**

## 3116 NOTICE OF ACTION

**CONSENT TO THE TERMINATION OF PARENTAL RIGHTS OF THIS CHILD (OR CHILDREN). IF YOU FAIL TO APPEAR ON THE DATE AND TIME SPECIFIED, YOU MAY LOSE ALL LEGAL RIGHTS AS A PARENT TO THE CHILD OR CHILDREN NAMED IN THIS NOTICE.**

**If you are a person with a disability who needs any accommodation in order to participate in this proceeding, you are entitled, at no cost to you, to the provision of certain assistance. Please contact DeSoto County Clerk's Office, 115 E. Oak St., Arcadia, FL 34266, 863-993-4878, at least 7 days before your scheduled court appearance, or immediately upon receiving this notification if the time before the scheduled appearance is less than 7 days; if you are hearing or voice impaired, call 711.**

**WITNESS** my hand as Clerk of said Court and the Seal thereof, this 13th day of August, 2018.  
**NADIA K. DAUGHTREY**, as clerk of Court  
By: Jo Cross  
As Deputy Clerk  
Publish: August 16, 23,30, 2018 and September 6, 2018  
395956 3583409

## 3120 NOTICE TO CREDITORS

IN THE CIRCUIT COURT FOR DESOTO COUNTY, FLORIDA PROBATE DIVISION  
IN RE: ESTATE OF JUANITA KATHRYN ELWARD, Deceased.  
File No. 18 83 CP AXMA  
Division: PROBATE

### NOTICE TO CREDITORS

The administration of the estate of Juanita Kathryn Elward, deceased, whose date of death was May 15, 2018, is pending in the Circuit Court for DeSoto County, Florida, Probate Division, the address of which is 115 E. Oak Street, Arcadia, Florida 34266. The names and addresses of the the personal representative and the personal representative's attorney are set forth below.

All creditors of the decedent and other persons having claims or demands against the decedent's estate on whom a copy of this notice is required to be served must file their claims with this court WITHIN THE LATER OF 3 MONTHS AFTER THE TIME OF THE FIRST PUBLICATION OF THIS NOTICE OR 30 DAYS AFTER THE DATE OF SERVICE OF A COPY OF THIS NOTICE ON THEM.

All other creditors of the decedent and other persons having claims or demands against decedent's estate must file yjeir claim with this court WITHIN 3 MONTHS AFTER THE DATE OF THE FIRST PUBLICATION OF THIS NOTICE. ALL CLAIMS NOT FILED WITHIN THE TIME PERIODS SET FORTH IN SECTION 733.702 OF THE FLORIDA PROBATE CODE WILL BE FOREVER BARRED. NOTWITHSTANDING THE TIME PERIOD SET FORTH ABOVE, ANY CLAIM FILED TWO (2) YEARS OR MORE AFTER THE DECEDENT'S DATE OF DEATH

## 3120 NOTICE TO CREDITORS

IS BARRED.  
The date of first publication of this notice is **August 16, 2018**  
Attorney for Personal Representative:

JAMES W. MALLONEE  
Attorney  
Florida Bar Number: 0638048  
JAMES W. MALLONEE, P.A.  
946 TAMIAMI TRAIL, #206  
PORT CHARLOTTE, FL 33953-3108

Telephone: (941) 206-2223

Fax: (941) 206-2224

E-Mail Address: jmallonee@jameswmallonee.com

Secondary E-Mail: jrcarter@jameswmallonee.com  
Personal Representative: Linda M. Dalia  
25566 Brumar St.  
Chesterfield, Michigan 48051  
Publish: 08/16/18, 08/23/18  
286985 3604092

### Advertise Today!

IN THE CIRCUIT COURT FOR DESOTO COUNTY, FLORIDA PROBATE DIVISION  
IN RE: ESTATE OF HARRY L. HYLAND, Deceased.  
File No. 18 CP 93  
Division: PROBATE

### NOTICE TO CREDITORS

The administration of the estate of Harry L. Hyland, deceased, whose date of death was June 14, 2018, is pending in the Circuit Court for DeSoto County, Florida, Probate Division, the address of which is 115 E. Oak Street, Arcadia, Florida 34266. The names and addresses of the the personal representative and the personal representative's attorney are set forth below.

All creditors of the decedent and other persons having claims or demands against the decedent's estate on whom a copy of this notice is required to be served must file their claims with this court WITHIN THE LATER OF 3 MONTHS AFTER THE TIME OF THE FIRST PUBLICATION OF THIS NOTICE OR 30 DAYS AFTER THE DATE OF SERVICE OF A COPY OF THIS NOTICE ON THEM.

All other creditors of the decedent and other persons having claims or demands against decedent's estate must file yjeir claim with this court WITHIN 3 MONTHS AFTER THE DATE OF THE FIRST PUBLICATION OF THIS NOTICE. ALL CLAIMS NOT FILED WITHIN THE TIME PERIODS SET FORTH IN SECTION 733.702 OF THE FLORIDA PROBATE CODE WILL BE FOREVER BARRED. NOTWITHSTANDING THE TIME PERIOD SET FORTH ABOVE, ANY CLAIM FILED TWO (2) YEARS OR MORE AFTER THE DECEDENT'S DATE OF DEATH IS BARRED.

The date of first publication of this notice is **August 16, 2018**  
Attorney for Personal Representative:

JAMES W. MALLONEE  
Attorney  
Florida Bar Number: 0638048  
JAMES W. MALLONEE, P.A.  
946 TAMIAMI TRAIL, #206  
PORT CHARLOTTE, FL 33953-3108

Telephone: (941) 206-2223

Fax: (941) 206-2224

E-Mail Address:

## 3120 NOTICE TO CREDITORS

jmallonee@jameswmallonee.com  
m  
Secondary E-Mail: jrcarter@jameswmallonee.com  
Personal Representative: Michael Hyland  
5 Blue Spruce Lane  
Dix Hills, New York 11746  
Publish: 08/16/18, 08/23/18  
286985 3604090

### NEED CASH?

## 3122 NOTICE OF FORECLOSURE

IN THE CIRCUIT COURT OF THE TWELFTH JUDICIAL CIRCUIT IN AND FOR DESOTO COUNTY, FLORIDA  
GENERAL JURISDICTION  
DIVISION  
CASE NO. 2015CA000611AXMA  
DEUTSCHE BANK NATIONAL TRUST COMPANY, AS TRUSTEE FOR SAXON ASSET SECURITIES TRUST 2007-4. MORTGAGE LOAN ASSET-BACKED CERTIFICATES, SERIES 2007-4,  
Plaintiff,

vs.  
SAMUEL BARAJAS AND MARIA BARAJAS, et al.  
Defendant(s).

**NOTICE OF FORECLOSURE SALE**  
**NOTICE IS HEREBY GIVEN** pursuant to a Final Judgment of Foreclosure dated **December 9, 2016** and entered in 2015CA000611AXMA of the Circuit Court of the TWELFTH Judicial Circuit in and for DESOTO County, Florida, wherein DEUTSCHE BANK NATIONAL TRUST COMPANY, AS TRUSTEE FOR SAXON ASSET SECURITIES TRUST 2007-4. MORTGAGE LOAN ASSET-BACKED CERTIFICATES, SERIES 2007-4, is the Plaintiff

and  
SAMUEL BARAJAS AND MARIA BARAJAS, UNITED STATES OF AMERICA, DEPARTMENT OF TREASURY - INTERNAL REVENUE SERVICE are Defendant(s). Nadia K. Daughtrey as the Clerk of the Circuit Court will sell to the highest and best bidder for cash at 115 E. Oak Street, Arcadia, FL 34266, at 11:00 am, on **SEPTEMBER 18, 2018**, the following described property as set forth in said Final Judgment, to wit:

**THE NORTH 1/2 OF THE N 1/2 OF THE SE 1/4 OF THE SE 1/4 OF THE NW 1/4 OF SECTION 2, TOWNSHIP 38 SOUTH, RANGE 25 EAST, DESOTO COUNTY, FLORIDA; SUBJECT TO COUNTY ROAD RIGHT OF WAY ON THE EAST SIDE THEREOF**  
**Property Address: 1375 SE WALSTON AVE., ARCADIA, FL 34266**

**Any person claiming an interest in the surplus from the sale, if any, other than the property owner as of the date of the lis pendens must file a claim within 60 days after the sale.**  
Dated this 10TH day of August, 2018.

Nadia K. Daughtrey  
As Clerk of the Court  
By: J. Gebeau  
As Deputy Clerk

**IMPORTANT AMERICANS WITH DISABILITIES ACT. If you are a person with a disability who needs any accommodation in order to participate in this proceeding, you are entitled, at no cost to you, to the provision of certain assistance. Please contact the Sarasota County Jury Office, P.O. Box 3079, Sarasota, Florida 34230-3079, (941)861-7400, at least seven (7) days**

## 3122 NOTICE OF FORECLOSURE

**before your scheduled court appearance, or immediately upon receiving this notification if the time before the scheduled appearance is less than seven (7) days; if you are hearing or voice impaired, call 711.**  
Publish: 08/16/18, 08/23/18  
331723 3604052

## IN THE CIRCUIT COURT OF THE TWELFTH JUDICIAL CIRCUIT

### IN AND FOR DESOTO COUNTY, FLORIDA

HSBC BANK USA, NATIONAL ASSOCIATION, AS TRUSTEE FOR CARRINGTON MORTGAGE LOAN TRUST, SERIES 2007-HE1 ASSET-BACKED PASS-THROUGH CERTIFICATES,  
Plaintiff

vs.  
**CHARLES RECALL A/K/A CHARLES N. RECALL A/K/A CHARLES NATHANIEL RECALL; et al.,**  
Defendants.

### Case No: 2018-CA-000062 AMENDED NOTICE OF FORECLOSURE SALE

**NOTICE IS HEREBY GIVEN** that pursuant the Final Judgment of Foreclosure dated **7/24/18** and entered in Case No. 2018-CA-000062 of the Circuit Court of the TWELFTH Judicial Circuit in and for Desoto County, Florida wherein **HSBC BANK USA, NATIONAL ASSOCIATION, AS TRUSTEE FOR CARRINGTON MORTGAGE LOAN TRUST, SERIES 2007-HE1 ASSET-BACKED PASS-THROUGH CERTIFICATES**, is the Plaintiff and **CHARLES RECALL A/K/A CHARLES N. RECALL A/K/A CHARLES NATHANIEL RECALL**, and **DESOTO COUNTY, A POLITICAL SUBDIVISION OF THE STATE OF FLORIDA**, are Defendants, the Clerk of the Court, Nadia K. Daughtrey, will sell to the highest and best bidder for cash at DeSoto County Clerk of Court, 115 Oak Street, Arcadia, FL 34266, at 11:00 AM on the 11th day of September 2018, the following described property set forth in said Final Judgment, to wit:

**ALL OF LOT 1 AND THE E 1/2 OF LOT 2, BLOCK 3, TIER 3, OF GILCHRIST'S EAST END ADDITION, A SUBDIVISION ACCORDING TO THE MAP OR PLAT THEREOF RECORDED IN PLAT BOOK 1, PAGE 27 AND RECORDED IN PLAT BOOK C5, PAGE 48, OF THE PUBLIC RECORDS OF DESOTO COUNTY, FLORIDA.**  
**Property Address: 1416 NE Hickory St., Arcadia, FL 34266**

Any person or entity claiming an interest in the surplus, if any, resulting from the Foreclosure Sale, other than the property owner as of the date of the Lis Pendens, must file a claim on same with the Clerk of Court within sixty (60) days after the Foreclosure Sale.

**DATED** in Arcadia, DeSoto county, Florida this, 3 day of August, 2018  
Nadia K. Daughtrey  
As Clerk of Circuit Court  
DeSoto County, Florida

## 3122 NOTICE OF FORECLOSURE

Bridgette Rios  
Deputy Clerk

**If you are a person with a disability who needs any accommodation in order to participate in a court proceeding, you are entitled, at no cost to you, to the provision of certain assistance: Please contact DeSoto County Jury Office, 115 East Oak Street, Arcadia, Florida 34266. Telephone: (863) 993-4876. If you are hearing or voice impaired, please call 711.**

Publish: 08/09/18, 08/16/18  
377122 3602274

## 3130 NOTICE OF SALE

### IN THE CIRCUIT COURT FOR DESOTO COUNTY, FLORIDA CIVIL ACTION

U.S. BANK NATIONAL ASSOCIATION, AS INDENTURE TRUSTEE ON BEHALF OF AND WITH RESPECT TO AJAX MORTGAGE LOAN TRUST 2017-A, MORTGAGE-BACKED NOTES, SERIES 2017-A, Plaintiff,  
CASE NO. 2018-CA-000067  
ROBERT J. FLINT, JR.; TERRY ANN FLINT;  
ROBERT JEROME FLINT a/k/a JERRY FLINT;  
THE UNKNOWN SPOUSE, IF ANY, OF ROBERT JEROME FLINT a/k/a JERRY FLINT; THE UNITED STATES OF AMERICA DEPARTMENT OF TREASURY; UNKNOWN TENANT #1 n/k/a ROBERT JEROME FLINT, III; and UNKNOWN TENANT #2 n/k/a PATTI DAVIS representing tenants in possession,  
Defendants.

### NOTICE OF SALE

Notice is hereby given that, pursuant to a Uniform Final Judgment of Mortgage Foreclosure entered in the above-styled cause in the Circuit Court of Desoto County, Florida, the Clerk of Desoto County will sell the property situated in Desoto County, Florida, described as:

### Description of Mortgaged and Personal Property

NW 1/4 OF NE 1/4 OF SW 1/4 OF SECTION 31, TOWNSHIP 37 SOUTH, RANGE 23 EAST, DESOTO COUNTY, FLORIDA.

The address of which is 2442 NW Flint Road, Arcadia, FL 34266.

at a public sale to the highest bidder, on 09/11/2018 at 11:00 a.m. at the Desoto County Courthouse, 115 Oak Street, Arcadia, Florida 34266, in accordance with Chapter 45, Florida Statutes.

Any person claiming an interest in the surplus funds from the sale, if any, other than the property owner, as of the date of the Lis Pendens, must file a claim within 60 days after the sale.  
Dated: 06/06/2018.  
CLERK OF THE COURT



**3130 NOTICE OF SALE**

By: JWGebeau  
As Deputy Clerk  
If you are a person with a disability who needs any accommodation in order to participate in this proceeding, you are entitled, at no cost to you, to the provision of certain assistance. Please contact DeSoto County Jury Office, 115 East Oak Street Arcadia, Florida 34266, (863) 993-4876, at least 7 days before your scheduled court appearance, or immediately upon receiving this notification if the time before the scheduled appearance is less than 7 days; if you are hearing or voice impaired, call 711.  
Publish: 08/16/18, 08/23/18 255637 3603570

**3132 TAX DEEDS**

**NOTICE OF APPLICATION FOR TAX DEED**

Notice is hereby given that **FLORIDA TAX LIEN ASSETS IV, LLC** the holder of the following certificate has filed said certificate for a tax deed to be issued thereon. The certificate number and year of issuance, the description of the property, and the names in which it was assessed are as follows:  
Certificate Number: 1762  
Issuance Date: MAY 27, 2011  
Tax Deed File Number 18-19-TD  
Description of Property: LOT 5, LESS THE WEST 5 FEET, BLOCK 4, ROBERTSON'S SOUTH SIDE ADDITION, A SUB-DIVISION ACCORDING TO THE PLAT THEREOF RECORDED IN PLAT BOOK 2, PAGE 109, OF THE PUBLIC RECORDS OF DESOTO COUNTY, FLORIDA, INCLUDING ANY REVERSIONARY INTEREST IN THE ALLEYWAY ADJOINING THERETO BY VACATION OF SAID ALLEYWAY IN O.R. BOOK 115, PAGE 212, OF THE PUBLIC RECORDS OF DESOTO COUNTY, FLORIDA. SAID INTEREST IN ALLEYWAY ABOVE DESCRIBED BEING: TO CENTERLINE OF ALLEYWAY ADJACENT TO THE REAR OF LOT 5.  
TOGETHER WITH A 1981 LIBERTY SINGLE WIDE MOBILE HOME. IDENTIFICATION #10L13356 AND TITLE #19178439. RP #036355.  
Names in which assessed: VICKI L DUKES ESTATE 7847 SW HWY 72 ARCADIA, FL 34266  
All of said property being in the County of DeSoto, State of Florida. Unless such certificate shall be redeemed according to law, the property described in such certificate or certificates will be sold to the highest bidder at the South Courthouse Door on **SEPTEMBER 5, 2018 at 11:00 a.m.**  
Dated this 23RD DAY OF JULY, 2018.  
NADIA K. DAUGHTREY CLERK OF COURT  
DESOTO COUNTY, FLORIDA  
By: RHONA BRANTLEY, Deputy Clerk  
Publish: 07/26/18, 08/02/2018, 08/09/2018, 08/16/2018 112132 3598113

**NOTICE OF APPLICATION FOR TAX DEED**

Notice is hereby given that **MTAG AS CUST FOR CAZ CREEK FLORIDA II, LLC** the holder of the following certificate has filed said certificate for a tax deed to be issued thereon. The certificate number, the description of the property, and the names in which it was assessed are as follows:  
Certificate Number: 1394  
Issuance Date: MAY 27, 2011  
Tax Deed File Number 18-27-TD  
Description of Property: THE NORTH FIFTY (50') FEET OF LOTS 25, 26 AND 27, BLOCK 2, TIER 4, A.W. GILCHRIST'S EAST END ADDITION TO ARCADIA, FLORIDA, ACCORDING TO THE PLAT THEREOF RECORDED IN THE OFFICE OF THE CLERK OF THE CIRCUIT COURT, IN AND FOR DESOTO COUNTY, FLORIDA, IN PLAT BOOK 1, PAGE 27.  
Property Address: NE HICKORY STREET  
Names in which assessed: JANICE P WHEELER PO BOX 1327 WAUCHULA, FL 33873  
All of said property being in the County of DeSoto, State of Florida. Unless such certificate shall be redeemed according to law, the property described in such certificate or certificates will be sold to the highest bidder at the South Courthouse Door on **SEPTEMBER 5, 2018 at 11:00 a.m.**  
Dated this 23RD DAY OF JULY, 2018.  
NADIA K. DAUGHTREY CLERK OF COURT  
DESOTO COUNTY, FLORIDA  
By: RHONA BRANTLEY, Deputy Clerk  
Publish: 07/26/18, 08/02/18, 08/09/18, 08/16/18 112132 3598167

**3132 TAX DEEDS**

follows:  
Certificate Number: 356/16  
Issuance Date: JUNE 1, 2016  
Tax Deed File Number 18-25-TD  
Description of Property: LOT 7, PEACEFUL ACRES, AN UNRECORDED PLAT OF DESOTO COUNTY, FLORIDA, BEING MORE PARTICULARLY DESCRIBED AS FOLLOWS: THE SOUTH 1/2 OF THE NW 1/4 OF THE SW 1/4 OF THE NW 1/4 OF SECTION 29, TOWNSHIP 37 SOUTH, RANGE 24 EAST, DESOTO COUNTY, FLORIDA. SUBJECT TO A 33 FOOT EASEMENT ALONG THE EAST SIDE FOR ROAD, DRAINAGE AND UTILITIES.  
Property Address: 2673 NW PINE CREST AVE ARCADIA, FL 34266  
All of said property being in the county of DeSoto, State of Florida. Unless such certificate shall be redeemed according to law the property described in such certificates will be sold to the highest bidder at the South Courthouse Door on **SEPTEMBER 26, 2018 at 11:00 a.m.**  
Dated this 13TH DAY OF AUGUST, 2018.  
NADIA K. DAUGHTREY CLERK OF COURT  
DESOTO COUNTY, FLORIDA  
By: RHONA BRANTLEY, Deputy Clerk  
Publish: 08/16/18, 08/23/18, 08/30/18, 09/06/18 112132 3603968

**FIND YOUR BEST FRIEND IN THE CLASSIFIEDS!**

**NOTICE OF APPLICATION FOR TAX DEED**

Notice is hereby given that **COMIAN X1 TAX LIEN FUND, LLC** the holder of the following certificate has filed said certificate for a tax deed to be issued thereon. The certificate number and year of issuance, the description of the property, and the names in which it was assessed are as follows:  
Certificate Number: 1394  
Issuance Date: MAY 27, 2011  
Tax Deed File Number 18-27-TD  
Description of Property: THE NORTH FIFTY (50') FEET OF LOTS 25, 26 AND 27, BLOCK 2, TIER 4, A.W. GILCHRIST'S EAST END ADDITION TO ARCADIA, FLORIDA, ACCORDING TO THE PLAT THEREOF RECORDED IN THE OFFICE OF THE CLERK OF THE CIRCUIT COURT, IN AND FOR DESOTO COUNTY, FLORIDA, IN PLAT BOOK 1, PAGE 27.  
Property Address: NE HICKORY STREET  
Names in which assessed: JANICE P WHEELER PO BOX 1327 WAUCHULA, FL 33873  
All of said property being in the County of DeSoto, State of Florida. Unless such certificate shall be redeemed according to law, the property described in such certificate or certificates will be sold to the highest bidder at the South Courthouse Door on **SEPTEMBER 5, 2018 at 11:00 a.m.**  
Dated this 23RD DAY OF JULY, 2018.  
NADIA K. DAUGHTREY CLERK OF COURT  
DESOTO COUNTY, FLORIDA  
By: RHONA BRANTLEY, Deputy Clerk  
Publish: 07/26/18, 08/02/18, 08/09/18, 08/16/18 112132 3598167

**3132 TAX DEEDS**

**NOTICE OF APPLICATION FOR TAX DEED**

Notice is hereby given that **COMIAN X1 TAX LIEN FUND, LLC** the holder of the following certificate has filed said certificate for a tax deed to be issued thereon. The certificate number and year of issuance, the description of the property, and the names in which it was assessed are as follows:  
Certificate Number: 1392  
Issuance Date: MAY 27, 2011  
Tax Deed File Number 18-29-TD  
Description of Property: THE SOUTH FIFTY (50') FEET OF LOTS 4, 5 AND 6, BLOCK 2, TIER 4, A.W. GILCHRIST'S EAST END ADDITION TO ARCADIA, FLORIDA, ACCORDING TO THE PLAT THEREOF RECORDED IN THE OFFICE OF THE CLERK OF THE CIRCUIT COURT, IN AND FOR DESOTO COUNTY, FLORIDA, IN PLAT BOOK 1, PAGE 27.  
Property Address: EAST CYPRESS STREET  
Names in which assessed: JANICE P WHEELER 2646 BAILES ROAD ZOLFO SPRINGS, FL 33890  
All of said property being in the County of DeSoto, State of Florida. Unless such certificate shall be redeemed according to law, the property described in such certificate or certificates will be sold to the highest bidder at the South Courthouse Door on **SEPTEMBER 5, 2018 at 11:00 a.m.**  
Dated this 23RD DAY OF JULY, 2018.  
NADIA K. DAUGHTREY CLERK OF COURT  
DESOTO COUNTY, FLORIDA  
By: RHONA BRANTLEY, Deputy Clerk  
Publish: 07/26/18, 08/02/18, 08/09/18, 08/16/18 112132 3598190

**NOTICE OF APPLICATION FOR TAX DEED**

Notice is hereby given that **COMIAN X1 TAX LIEN FUND LLC** the holder of the following certificate has filed said certificate for a tax deed to be issued thereon. The certificate number, the description of the property, and the names in which it was assessed are as follows:  
Certificate Number: 638/11  
Issuance Date: MAY 27, 2011  
Tax Deed File Number 18-30-TD  
Description of Property: ALL OF LOT 9 AND 10 AND THAT PART OF LOTS 2 AND 3, LYING SOUTH OF JORDAN BRANCH, ALL IN BLOCK "F", HINCKLEY'S SUBDIVISION OF A PART OF THE NW 1/4 OF THE NW 1/4 OF SECTION 36, TOWNSHIP 37 SOUTH, RANGE 24 EAST, DESOTO COUNTY, FLORIDA, ACCORDING TO THE PLAT THEREOF RECORDED IN THE OFFICE OF THE CLERK OF THE CIRCUIT COURT, IN AND FOR DESOTO COUNTY, FLORIDA, IN PLAT BOOK 1, PAGE 64.  
Property Address: 212 W MYRTLE STREET  
Names in which assessed: ROGERLINE BELLE WAY 255 W 127 STREET APT 6 A NEW YORK, NY 10027  
All of said property being in the county of DeSoto, State of Florida. Unless such certificate shall be redeemed according to law the property described in such certificates will be sold to the highest bidder at the South Courthouse Door on **SEPTEMBER 26, 2018 at 11:00 a.m.**

**3132 TAX DEEDS**

Dated this 13TH DAY OF AUGUST, 2018.  
NADIA K. DAUGHTREY CLERK OF COURT  
DESOTO COUNTY, FLORIDA  
By: RHONA BRANTLEY, Deputy Clerk  
Publish: 08/16/18, 08/23/18, 08/30/18, 09/06/18 112132 3604093

**5040 CARPET SERVICES**

**L&L Cleaning Services** Carpets, Tile & Grout, Water Damage, Upholstery, Odor Removal, Truck Mounted Cleaning Service 863-494-6689

**5053 COMPUTER SERVICE**

**P.C. SOLUTIONS** Computer Service & Repairs Sales & Networking Mobile Service 863-491-0497  
Mike@pcsolutionSCO.com

**5080 EXCAVATING/ BUSH HOG**

**JB Heavy Equipment Service, Inc.** Land Clearing, Grading, Debris Removal, Mulching, Bush-hogging, Tree Removal, Trenching, Excavation, Bill Dirt, Demolition, Junk Removal, 954-214-7919

**5089 HANDYMAN / GENERAL REPAIR**

**Ken's Blinds** Installation & Blind Repair Carpet Binding 863-494-3581 or 863-990-9005

**5105 INSURANCE**

You have options when it comes to your insurance. Give me a call **Charlotte Nymark** (863) 473-2460

**5110 LAWN/GARDEN & TREE**

**Peace River Lawn Care & Marine Services LLC** Chris Finkle 321-427-0820

**5188 REALTOR**

**Real Estate Services** United Country Real Estate Mac Martin Broker/Owner 863-494-2100

**5215 WELL DRILLING**

**Ray Newberry Well Drilling** Water Treatment Sales & Service 863-494-6548

**5230 MISCELLANEOUS**

Bowling Green Small Engine Service, Inc. Lawn and Garden Equipment 863-375-4056

**FRANK RABORN CUSTOMS** Auto restoration, Custom paint, Berliners, Boats, Dent & Scratch removal 941-391-7468

**Phil's Automotive** Domestic/Foreign, Tires, Bakes, A/C Repair, Wheel Alignment, Computer/Electrical, Diagnostics, Steering, 863-993-1141  
Total Care & Light Truck Service FREE Front-End Inspection 4-Wheel Front End Alignment and we won't steer you wrong!  
**Performance Automotive** 863-491-8500

**6027 DOLLS**

**19" DANNY FRANKLIN** Porcelain mint condion w/ scooter \$50 OBO 941-426-4151

**6030 HOUSEHOLD GOODS**

**CHANDELIER** Italian golden wrought iron 36"L x 15"W Ready to hang \$100 845-649-8396  
**SINGER SEWING MACHINE** Portable free-arm \$75 863-494-3652  
**ADMIRAL WASHER** \$125 OBO 863-990-9612

**6030 HOUSEHOLD GOODS**

**GE MICROWAVE** Under counter, white 29.5 x 15 \$75 863-494-3652  
**LG WASHER** Red w/black base \$300 941-661-1261  
**LG DRYER** Red w/black base, electric \$300 941-661-1261

**ORECK STEAM CLEANER** Hard floors, carpet, fabrics \$80 OBO 941-740-0357

**SIDE/PLANT TABLES** Wrought iron & wood 9 various styles from \$20 941-743-2656

**FIREPLACE TOOLS 6 PC** w/screen, black wrought iron \$125 941-743-2656

**ORIENTAL RUGS** 2 pink/beige plush: 56"x36" oval & 42" round \$50 ea 941-743-2656

**6035 FURNITURE**

**DINNING SET** Wood table & 6 chairs \$189 786-306-6335

**LEATHER COUCH** w/ swivel rocking recliner \$200 863-494-3652

**COMPUTER DESK** w/ slide out & two drawers \$50 863-494-3652

**Dinning Table** w/4 chairs Very good condition \$125 863-993-0170

**QUEEN MATTRESS** Box frame w/dresser & two night stands VERY NICE!!! \$300 863-993-0170

**KING MATT & BOX SPRING** Brand new, memory foam pad \$499 941-505-1492

**QUEEN BEDROOM SET** Early 1900's, oak, headbrd, footbrd, dresser w/mirror, nightstand w/mirror \$500 941-525-0817

**COFFEE TABLE** w/2 tiered end tables, solid wood, leather tops \$295 OBO 941-740-0357

**SWIVEL ROCKERS** w/footstool, pink uphol \$150 each 941-740-0357

**BASSET SOFA** Full uphol, modern floral beige/green/mauve \$200 941-740-0357

**ARM CHAIR** Solid cherry arms/legs, coral cushions \$90 OBO 941-743-2656

**ARM CHAIR** Swivel rocker, mauve pink, full uphol, 2 avail. \$100 each 941-743-2656

**LOVESEAT & RECLINER** 2 pc brown leather very good cond \$195 941-815-8999

**MATTRESS & BOX QUEEN** \$175 ALSO HAVE KING 941-629-5550

**6038 ELECTRONICS**

**PROJECTOR HI-DEF** 6' screen, spkrs, in boxes \$350 OBO 941-661-1261

**6065 CLOTHING/JEWELRY ACCESSORIES**

**RYKA WOMEN'S SHOE** Sport, new in box sz 7.5M \$25 941-554-2140

**RUBY W/WHITE TOPAZ** Keepsake ring, new, tgw 5.2 sz 7 \$85 941-554-2140

**SMOKEY QUARTZ & WHITE TOPAZ RING** Mens tcw 7.4 cts size 9 \$60 941-554-2140

**GRAVITY DEFYER SHOES** Women's Mary Jane, bone, new in box sz 5 \$30 941-554-2140

**6065 CLOTHING/JEWELRY ACCESSORIES**

**RUBY HEART & BLACK** Spinel ring Tcw 4.1 cts, sz 8 \$95 941-554-2140

**6070 ANTIQUES COLLECTIBLES**

**CURIO CABINET** w/about 150 unicorns brass, ceramic etc. \$300 863-244-1794

**6090 MUSICAL**

**WASHBURN GUITAR** Acoustic & electric \$350 786-306-6335

**INSTRUMENTS** Guitars, mandolins, violins & cases, vary \$300 941-408-7535

**FENDER ELECTRIC** JOE WALSH autographed wall mount \$475 941-408-7535

**PIANO BALDWIN** Spinnet, \$50 941-628-9278

**6095 MEDICAL**

**TWIN SIZE ELECTRIC BED** w/mattress, sheets & pillow. Similar to Craftmatic, great for back pain. \$200 863-494-3652

**GO-GO TRAVEL SCOOTER** Elite, excellent condition \$300 941-258-7431

**INVERSION TABLE** Iron Man, in new condition \$80 941-505-1492

**KNEE SCOOTER** 4 wheel w/break, stable \$200 OBO 941-875-5752

**6100 HEALTH/BEAUTY**

**MASSAGE CHAIR** Sharper Image low hours, 6yrs storage \$490 OBO 941-661-1261

**6125 GOLF ACCESSORIES**

**PING ZING GOLF CLUBS** \$400 941-661-9708

**GOLF BAG** Naples Bay, brand new tan/navy \$150 941-740-0357

**6135 BICYCLES/ TRICYCLES**

**POWER CLIMBER 18 SPEED** ZX suspension, unisex \$25 863-494-5918

**ADULT TRICYCLE** Brand new, still in box! \$275 941-524-1025

**ADULT TRICYCLE** Miami Sun \$200 941-661-9708

**42" TV PANASONIC** Flat screen, great picture with remote & manual \$120 941-815-8999

**BICYCLE** High end road bike 21sp Proflex 254 light weight. ex cond \$110 941-815-8999

**6160 LAWN & GARDEN**

**LANDSCAPE LIGHTING WIRE** Carol 50ft 16gauge new in pkg \$10 941-426-4151

**6161 OUTDOOR LIVING**

**RATTAN SWIVEL ROCKER** Sunbrella, cream \$150 941-421-4682

**6170 BUILDING SUPPLIES**

**PVC PIPE** Different lengths & fittings, leave message \$100 863-494-3011

**6190 TOOLS/ MACHINERY**

**ACETYLENE TORCH** Welding tips, cart, tanks w/gas \$300 863-491-0366



**6190 TOOLS/ MACHINERY**

**ENGINE HOIST**  
Heavy duty (cherry picker)  
\$150 863-491-0366

**60 GAL. AIR COMPRESSOR**  
5 H.P. / 220 V.  
New pump, newer motor  
\$250 863-491-0366

**MOTOR STAND**  
Like new, heavy duty  
\$100 863-491-0366

**TILE CUTTER**  
on wheels  
\$100 863-494-3011

**32 PIECE GEAR WRENCH**  
New \$80  
Leave message  
863-494-3011

**AIR COMPRESSOR**  
Thomas airbrush painting  
\$50 OBO 941-426-4151

**PLUNGE ROUTER**  
Pro porter cable, like new  
\$225 OBO 941-426-4151

**12" MITER SAW**  
Craftsman with stand & blade.  
Used once. like new  
\$130 941-815-8999

**6195 FARM EQUIPMENT**

**ALUMINUM QUAIL FEEDERS**  
Heavy duty w/large lids  
\$60 863-444-0414

**Turn your trash into cash! Advertise your yard sale!**

**TROY BILT HORSE TILLER**  
Leave message  
\$400 863-494-3011

**HAY SPEAR**  
\$150 Arcadia  
Call or text  
941-676-2219

**6236 PET SUPPLIES & SERVICES**

**55 GALLON TANK**  
Tempered glass  
\$150 941-421-4682

**6250 APPLIANCES**

**A/C 3 TON UNIT**  
R-22, Excellent cond.  
\$350 786-306-6335

**KENMORE MICROWAVE**  
Over the range, excellent cond.  
\$50 OBO 863-558-3118

**6260 MISCELLANEOUS FOR SALE**

**14" RALLY WHEELS**  
Chevy El Camino, Camaro  
\$425 786-306-6335

**LEER TRUCK TOPPER**  
Full size approx 72" x 100" white w/clamps  
\$499 941-276-8265

**6270 WANTED TO BUY/TRADE**

**I WILL PAY CASH FOR JUNK CARS**  
863-781-4570

**7260 AUTOS WANTED**

**WE BUY & PICK UP JUNK CARS**  
941-661-1928

# SUDOKU

**Fun By The Numbers**

Like puzzles? Then you'll love sudoku. This mind-bending puzzle will have you hooked from the moment you square off, so sharpen your pencil and put your sudoku savvy to the test!

**Here's How It Works:**  
Sudoku puzzles are formatted as a 9x9 grid, broken down into nine 3x3 boxes. To solve a sudoku, the numbers 1 through 9 must fill each row, column and box. Each number can appear only once in each row, column and box. You can figure out the order in which the numbers will appear by using the numeric clues already provided in the boxes. The more numbers you name, the easier it gets to solve the puzzle!

		8	5			3		
		6			1			
	8	9	6		7			
						6		
	4					7	5	
2			3		1			
		5	6				9	
		1						4
9	8			4				

Level: Intermediate

8	9	6	7	2	8	6	1	9
7	2	8	6	1	9	7	8	4
6	1	7	9	8	5	2	3	4
8	6	1	9	3	4	7	2	8
5	7	3	2	9	6	4	1	8
2	9	4	8	1	7	3	5	6
1	4	7	5	2	6	9	8	3
5	2	8	6	1	4	3	9	7
7	8	6	9	5	8	1	4	3
9	6	3	2	8	5	7	4	1

ANSWER:

**ARIES — Mar 21/Apr 20**  
Aries, even if you believe you have a handle on all that is going on around you, some surprises are bound to pop up. Enjoy any unexpected turn of events.

**TAURUS — Apr 21/May 21**  
Taurus, embrace your inner storyteller in the days ahead. Family and friends will want to catch up, and sharing memorable moments can be fun.

**GEMINI — May 22/June 21**  
Gemini, words flow effortlessly from your lips this week, and others are captivated by your tales. You can use this power and creative streak to your advantage.

**CANCER — June 22/July 22**  
Cancer, you may have been a little preoccupied of late. Focus on what has been on your mind and how it is affecting your relationships, making changes where necessary.

**LEO — July 23/Aug 23**  
Relationships with friends and associates have significant influence on your life this week, Leo. They can create new business opportunities and expand your social circle.

**LIBRA — Sept 23/Oct 23**  
Libra, a budding relationship is ready to be taken to the next level. Devote the time necessary to make that happen, as doing so can further build on an already strong foundation.

**SCORPIO — Oct 24/Nov 22**  
Scorpio, reaching an acceptable conclusion is easier if you run ideas by others as you work out some details in your head. Discussing any doubts you have can be helpful.

**SAGITTARIUS — Nov 23/Dec 21**  
Sagittarius, make a concerted effort to keep lines of communication open in the days ahead. This can benefit you and your loved ones in some surprising ways.

**CAPRICORN — Dec 22/Jan 20**  
Capricorn, you feel like you are in the driver's seat as it pertains to your love life and relationship this week. But a partnership requires sharing responsibilities.

**AQUARIUS — Jan 21/Feb 18**  
Aquarius, nearly everything you do this week will be connected to your career. Strategic moves come easily to you, and certain pieces may fall into place just when you need them to.

**PISCES — Feb 19/Mar 20**  
Pisces, there is a time to share your dreams, and this week may be the perfect time to do just that. Open up to your closest loved ones.

**FAMOUS BIRTHDAYS**

**AUGUST 12**  
Cara Delevingne, Model (26)

**AUGUST 13**  
Sebastian Stan, Actor (36)

**AUGUST 14**  
Steve Martin, Comic Actor (73)

**AUGUST 15**  
Jennifer Lawrence, Actress (28)

**AUGUST 16**  
Madonna, Singer (60)

**AUGUST 17**  
Donnie Wahlberg, Actor (49)

**AUGUST 18**  
Christian Slater, Actor (49)

			1	2	3	4		5	6	7	8	9			
	10	11							12					13	
	14							15						16	17
18							19			20		21			
22					23				24		25				
26					27				28		29			30	
		31	32						33		34				
35	36									37					
38					39				40						
41				42		43		44					45	46	47
48			49		50		51						52		
53				54		55							56		
57				58		59				60	61	62			
	63	64							65						
			66							67					

- CLUES ACROSS**
- 1. Imitated
  - 5. Explosion
  - 10. One who writes
  - 12. Large nests
  - 14. Philly specialty
  - 16. A form of "to be"
  - 18. Automobile
  - 19. A way to stand
  - 20. Waterlogged land
  - 22. A way to provide
  - 23. We all need it
  - 25. Stalk of a moss capsule
  - 26. Promotional materials
  - 27. Bashful
  - 28. Ten
  - 30. He captured Valencia
  - 31. Quickly
  - 33. Violent seizure of property
  - 35. Fugazi bassist
  - 37. Baseball great Davey
  - 38. Large bird cage
  - 40. British noble
  - 41. They protect Americans (abbr.)
  - 42. Economic institution
  - 44. Pat lightly
  - 45. Not even
  - 48. Cools
  - 50. Seat belt advocate
  - 52. A dishonorable man
  - 53. Smooths over
  - 55. Moved quickly
  - 56. Part of a play
  - 57. South Dakota
  - 58. Worsen
  - 63. Madam Butterfly and La Boheme
  - 65. Removes
  - 66. Dull, brown fabrics
  - 67. Comedian Rogen

- CLUES DOWN**
- 1. 100 sq. meters
  - 2. Dessert
  - 3. One point south of due east
  - 4. Profoundly
  - 5. Swatted
  - 6. Confederate general
  - 7. Soviet composer
  - 8. Japanese deer (pl.)
  - 9. Tellurium
  - 10. Burn with a hot liquid
  - 11. Pupas
  - 13. Famed chapel
  - 15. Car mechanics group
  - 17. Blocks from the sun
  - 18. Numbers cruncher
  - 21. Responds in kind
  - 23. Shaft horsepower (abbr.)
  - 24. Each
  - 27. Fitzgerald's wife Zelda
  - 29. Tribe of Judah rep
  - 32. Patti Hearst's captors
  - 34. "The Raven" author
  - 35. Bars give them their own nights
  - 36. Essential for guacamole
  - 39. Currency
  - 40. Golfers hope to make it
  - 43. Touch gently
  - 44. Does not allow
  - 46. Cyprinids
  - 47. Insecticide
  - 49. Passover feast and ceremony
  - 51. Patriotic women
  - 54. Protein-rich liquids
  - 59. Type of soda
  - 60. Necessary to extract metal
  - 61. Inform upon
  - 62. A type of residue
  - 64. Palladium

**PUZZLE SOLUTION**

			A	P	E	D			B	L	A	S	T			
	S	C	R	I	B	E			A	E	R	I	E	S		
	C	H	E	E	S	E	S	T	E	A	K		I	S		
C	A	R					P	A	T		M	A	R	S	H	
P	L	Y				S	L	E	E	P		S	E	T	A	
A	D	S			S	H	Y			D	E	C		C	I	D
			A	S	A	P					R	A	P	I	N	E
L	A	L	L	Y								L	O	P	E	S
A	V	I	A	R	Y						P	E	E	R		
D	O	D			E	E	C			D	A	B		O	D	D
I	C	E	S			N	A	D	E	R				C	A	D
E	A	S	E	S			R	A	N					A	C	T
S	D				D	E	T	E	R	I	O	R	A	T	E	
			O	P	E	R	A	S			E	R	A	S	E	S
			D	R	A	B	S				S	E	T	H		

Find out what the pros use.

**Don't Just Guess!**

Use the "FISH FINDER" only in WaterLine only in The Sun



# CALENDAR

FROM PAGE 6

3 p.m. Group book discussion open to everyone.

- DeSoto Memorial Hospital offers free blood pressure screenings from 3 to 4 p.m. in the DeSoto Memorial Hospital McSwain Room. Call 494-8432 for details.

- The AA District 5 committee business meeting is held at 8 p.m. on the third Tuesday of every month at St. Nathaniel's Episcopal Church, 4200 S. Biscayne Dr., North Port. Visit <http://aadistrict5.org> for details.

- SunCoast Blood Bank holds a blood drive: every Tuesday, noon-5 p.m. at Winn-Dixie every Friday, 9 a.m.-noon at Habitat for Humanity, 114 N. Polk St. For details, call 1-866-97-BLOOD.

- The Senior Friendship Centers, 219 W. Oak St., offer daily coffee and conversation 9 a.m.-1 p.m., movie day 9:30-11:30 a.m., lunch served at 11:30 a.m. Donations appreciated but no one is turned away. Not interested in scheduled activities? We have a large assortment of games, puzzles, cards, crafts, books, movies, discussion groups and guest speakers.
- Tuesday Night Quilters meet twice monthly at the Turner

Civic/Ag Center from 5:30-7 p.m. For more info call 494-4652.

- The DeSoto Public Library hosts Legos for children every Tuesday at 3 p.m.

- The Peace River Woodcarvers meet at 8 a.m. at Trinity United Methodist Church in Arcadia. For information, call Dale Weese at 941-740-4790.

- The only Narcotics Anonymous now meets Tuesday and Thursday from 7 p.m.-8 p.m. at St. Edmund's Church in Arcadia. For information, call Curtis at 244-2884.

- The All Faiths Food Bank distributes free food 6-10 a.m. Monday through Friday at the Center for the Needy, 161 S. Orange St.

- The Faith Mission holds a conversational English class from 10 a.m.-11 a.m. A coloring club is available for kids during the class.

- Rotary Club of Arcadia meets at noon every Tuesday in the McSwain Room at DeSoto Memorial Hospital.

- The All Faiths Food Bank distributes free food 9 a.m. to noon every Tuesday at Trinity United Methodist Church, 304 W. Oak St.

- Freedom Fellowship Christian Ministries Support Group meets at 7 p.m. Tuesday at 1528 N.E. Turner Ave.

- Weight Watchers meets every Tuesday at 6 p.m. at

Calvary Baptist Church, 1509 E. Oak St. For details visit [www.weightwatchers.com](http://www.weightwatchers.com) and "find a meeting" or call 800-651-6000.

- DeSoto County Library holds Lego time at 3 p.m. Tuesdays at 125 N. Hillsborough Ave., Arcadia. Call 993-4851 for more information.

- Alcoholics Anonymous Second Tradition meets at 8 p.m. at St. Edmund's Episcopal Church, 327 W. Hickory St.

- AA Hispanic Group meets at 8 pm. at La Clinica, 1901 10th Ave.

- Prescription Assistance is at the DeSoto County Health Department Clinic Location: 1031 E. Oak St., Arcadia. Call to make an appointment or for more information, call 491-7580 ext. 256.

- Suncoast Community Blood Bank is open from noon to 6 p.m. today at 710 N. Brevard Ave. (U.S. 17 North), Arcadia. For more information, call 993-9366.

## WEDNESDAY

- The Senior Friendship Centers, 219 W. Oak St., offer daily coffee and conversation 9 a.m.-1 p.m., low-impact exercises start at 10 a.m., Weigh-In Healthy Eating and Recipe Sharing 10 a.m. Lunch served at 11:30 a.m. Donations appreciated but

no one is turned away. Not interested in scheduled activities? We have a large assortment of games, puzzles, cards, crafts, books, movies, discussion groups and guest speakers.

- The All Faiths Food Bank distributes free food 6-10 a.m. Monday through Friday at the Center for the Needy, 161 S. Orange St.

- The All Faiths Food Bank distributes free meals every Wednesday 11 a.m.-12:30 p.m. at Trinity United Methodist Church, 304 W. Oak St.

- Hour of Power Prayer time is held at noon at Freedom Fellowship Christian Ministries, 1528 N.E. Turner Ave.

- AA "Brown Bagger" meetings are offered every Wednesday at noon at Trinity United Methodist Church, 304 W. Oak St.

- Alcoholics Anonymous Serenity meets at 8 p.m. at Grace Lutheran Church, 900 W. Oak St. (State Road 70).

- "Art for Kids" is at 3 p.m. every Wednesday in the DeSoto County Library's children's wing. This free program, sponsored by the DeSoto County Arts and Humanities Council, is for elementary school-aged children.

- Prescription Assistance is available at the DeSoto County Health Department Clinic Location: 1031 E. Oak St., Arcadia. Call to make an appointment or for more information, call 491-7580 ext. 256.



# We're at Your Service



Visit the following businesses and shop local for quality service and customer service.

## Call Tami Today for Special Pricing!

# 863-494-5201

### AUCTION

General Merchandise Auction

Tuesday Nights  
Weekly at 7:00PM

New and gently used merchandise.  
2635 NW Highway 70, Arcadia  
**863-494-1888**  
AU2723 AB1994



### AUTOMOTIVE



## Performance Automotive

### Total Car & Light Truck Service

FREE Front-End Inspection

WE OFFER 4-WHEEL FRONT-END ALIGNMENT AND WE WON'T STEER YOU WRONG!

Complete computer capabilities on all vehicles

505 S. Brevard Ave., Arcadia  
863-491-8500

### AUTOMOTIVE



#1 five years running

## PHIL'S AUTOMOTIVE

- Domestic/Foreign • Tires • Brakes
- A/C Repair • Wheel Alignment
- Computer/Electrical
- Diagnostics • Cooling Systems
- Steering & Suspensions

3193 NE Hwy 17  
Arcadia  
863-993-1141

### AUTO DEALING



- Auto Restoration
- Custom Paint
- Bedliners • Boats
- Dent & Scratch Removal

FR Customs

Frank Raborn  
941-391-7468

### BLINDS



## KEN'S BLINDS

INSTALLATION & BLIND REPAIR  
WE ALSO DO CARPET BINDING

Specializing in:  
**HunterDouglas**  
WINDOW FASHIONS

863-494-3581  
863-990-9005

### CARPET CLEANING

## L&L Cleaning Service

Carpets • Tile & Grout • Water Damage  
Upholstery • Odor Removal  
Truck Mounted Cleaning System

Free Estimates  
863-494-6689  
863-773-5080

Licensed & Insured. Family Owned & Operated For 35 Years

### COMPUTER REPAIR



## P.C. SOLUTIONS

Computer Service & Repairs,  
Sales And Networking

- Mobile Business Service
- Microsoft Partner
- Dell Registered Partner

863-491-0497

Arcadia, FL 34265 • Ph: (863) 491-0497  
[www.pcsolutionsco.com](http://www.pcsolutionsco.com)  
mike@pcsolutionsco.com

## ADVERTISE HERE!

for only \$15.50 a week!

email

Tami at [tjewell@sun-herald.com](mailto:tjewell@sun-herald.com)

for more information

### INSURANCE



Let's sit down and talk. I can help answer your questions and explore your different options.

- Medicare Advantage
- Prescription Drug Plans
- Supplement Plans

Charlotte Nymark (863) 473-2460

### LAND CLEARING



## JB Heavy Equipment Services Inc.

Licensed and Insured

\*Land Clearing \*Grading \*Debris Removal \*Mulching  
\*Bush-Hogging \*Tree Removal \*Trenching \*Excavation  
\*Fill Dirt \*Demolition \*Junk Removal

Paula Block - Sales Manager  
(954) 214-7919

Blockbros@aol.com

### LAWN CARE

## Peace River Lawn Care & Marine Services LLC

321-427-0820

Christopher Finkle  
Owner/Operator  
[cdfinkle@gmail.com](mailto:cdfinkle@gmail.com)

8611 SW Riviera Dr  
Arcadia, FL 34269

### LAWN EQUIPMENT

## BOWLING GREEN SMALL ENGINE SERVICE, INC.

LAWN AND GARDEN EQUIPMENT



PO Box 309  
4702 U.S. Hwy 17 N.  
Bowling Green, FL 33834

(863) 375-4056  
(863) 375-4057

Mon.-Fri. 8-5:30  
Sat. 8-12

### REAL ESTATE



## United Country Real Estate

Mac Martin  
Broker/Owner

## Gulfland Real Estate

863-494-2100

### WELL DRILLING

For All Your Water Needs



## Ray NEWBERRY WELL DRILLING

Water Treatment Sales & Service

863-494-6548

Serving Desoto and Surrounding Counties

Newberry A Trusted Name in the Water Industry for Over 50 Years.  
Owned & Operated by a SWFWMD. Licensed Water Well Contractor. License #2881

- Pumps
- Tanks
- Aerators
- Salt Delivery



# AGRICULTURE BRIEFS

## No bull, heat bad for cattle

Cattle are a little like humans: They are more productive when they are cooler. With cattle, a cooler body helps with meat and dairy production, new University of Florida research shows.

Cows with shorter hair are cooler, and thus, more productive, said Raluca Mateescu, an associate professor of animal sciences at the UF Institute of Food and Agricultural Sciences. A calm cow is also more productive than an agitated one, Mateescu said. When their bodies heat up, cattle use energy to try to lower their temperature, which usually means they eat less, said Mateescu, who led a recent study on body temperature and cattle traits.

The U.S. livestock industry suffers an annual economic loss of \$2.36 billion to heat stress, according to a 2003 study led by Ohio State University. Scientists predict most livestock throughout the U.S. will experience extreme summer heat in the years to come, which translates to less-productive cattle, Mateescu said.

For their research, Mateescu and other UF/IFAS colleagues studied 725 Brangus cows in south-central Florida. Brangus are a cross between Brahman

# Area AGRICULTURE

Updates, alerts, reports and other local agricultural information.



and Angus cows and are the most common breed in Florida. Because Angus and Brahman possess such different traits, Brangus cattle are ideal to research relationships between the animal's coat and demeanor and their body temperature, Mateescu said.

UF Institute of Food and Agricultural Sciences

## More hopeful news on greening

Citrus greening has puzzled and plagued Florida growers and researchers alike, forcing stakeholders to think and reach outside the box for solutions—any. Now, University of Florida scientists believe a group of plant hormones might eventually be a helpful tool for those dealing with the disease.

Fernando Alferez, a UF/IFAS assistant professor of horticultural sciences, is

leading a team of researchers studying the effects of *Homobrassinolides* (HBr), a specific type of plant hormone, on greening-infected citrus trees. Early results show with the hormone, fruit is maturing faster and is 20 percent heavier, according to Alferez. The hormone also helps reduce the number of oranges that drop from the trees, he said. In treated trees, scientists have seen 15-20 percent more fruit per tree. So far, the hormone has not reduced the greening bacteria in the citrus trees, but Alferez and his fellow researchers have seen indicators of better tree health, such as more chlorophyll, suggesting the treatment might make citrus trees more tolerant to greening.

Although HBr is commercially available and can be used for Florida citrus, UF/IFAS researchers are still researching its impact on citrus greening before making a final recommendation to growers.



LYON DUONG

Dr. Tripti Vashisth examining citrus fruit in a lab at the Citrus Research and Education Center in Lake Alfred.

Paul Rusnak is Senior Managing Online Editor for Florida Grower, American Vegetable Grower, American Fruit Grower and Greenhouse Grower magazines.

# HISTORY

FROM PAGE 1

As early as 1955 the state of Florida began purchasing property to dig the relief channel, and the excavated soil may have been used to build the embankment for the new road. The "overflow" intersected with the remnants of "Crystal Lake," a dredged water body with access to Peace River.

It was designed as part of River Side Terrace, a subdivision of Arcadia, Florida. The plat also reserved an entire block for the construction of a hotel on the west shore of the river where the bathrooms/concession building is now located in the park, just south of the old concrete Peace River Bridge. Built by the Lutten Bridge Co., the structure—complete with electric "street lights"—opened to traffic in June 1925.

The River Side Terrace plat was filed on Oct. 13, 1925, by the Atlantic-Florida Corp., established on Oct. 15 and dissolved by proclamation on Sept. 17, 1936.

On Sept. 20, 1943, Gertrude Morgan (1891-1988) and Louie R. Morgan (1891-1975) purchased the property that is today DeSoto Veterans Memorial Park as part of a larger parcel "being in what is known as Riverside Terrace ... said lands being subject to City Tax Liens in the amount of \$1,221.34," as recorded in Deed Book 247, p. 251.

In Block XX of River Side Terrace along the south shore of Peace River, the Woman's Club owns lot 3 and the American Legion lots 11-14. Lots 1 and 2 of Block Y were the Pure Oil Filling Station was located on the east side of the "Owens Road" and the Bradenton Road intersection. The curbs for Owens Road can easily be seen along the south side of the old Bradenton Road, and across State Road 70, the road's planned route forms the eastern boundary of the triangular property owned by the DeSoto Gun Club.

According to Deed Book 92, p. 739, South



Lamp posts had lighted the old Peace River bridge feeding Veterans Park.

Florida Securities leased the property south of the river and north of the new S.R. 70 to DeSoto County in 1973: "The lessee intends to use the leased premises as a public park ... The property shall not be sold by lessor for a period of five years after the date of this lease." Gertrude Morgan served as president and Louie R. Morgan as secretary of South Florida Securities.

In 1977, the property was transferred to the Louie R. and Gertrude Morgan Foundation, as recorded in Deed Book 142, p. 769, and in 1979 the Foundation granted the land to "be used by DeSoto County as a public park and for no other purpose," according to Deed Book 158, p. 903.

In 2012, DeSoto County commissioners voted to rename DeSoto Park as DeSoto Veterans Memorial Park and a flag pole commemorating the U.S. Armed Services was installed in 2013. A 12-foot-wide sidewalk was also constructed from the boat ramp along the river's south shore and joins—via the old road and bridge—to the sidewalk in Morgan Park.

On the west side of the boat ramp the sidewalk continues south of the boat ramp and across the "relief channel" bridge to the old Bradenton Road that deadends at Peace River Campground and County Road 661.

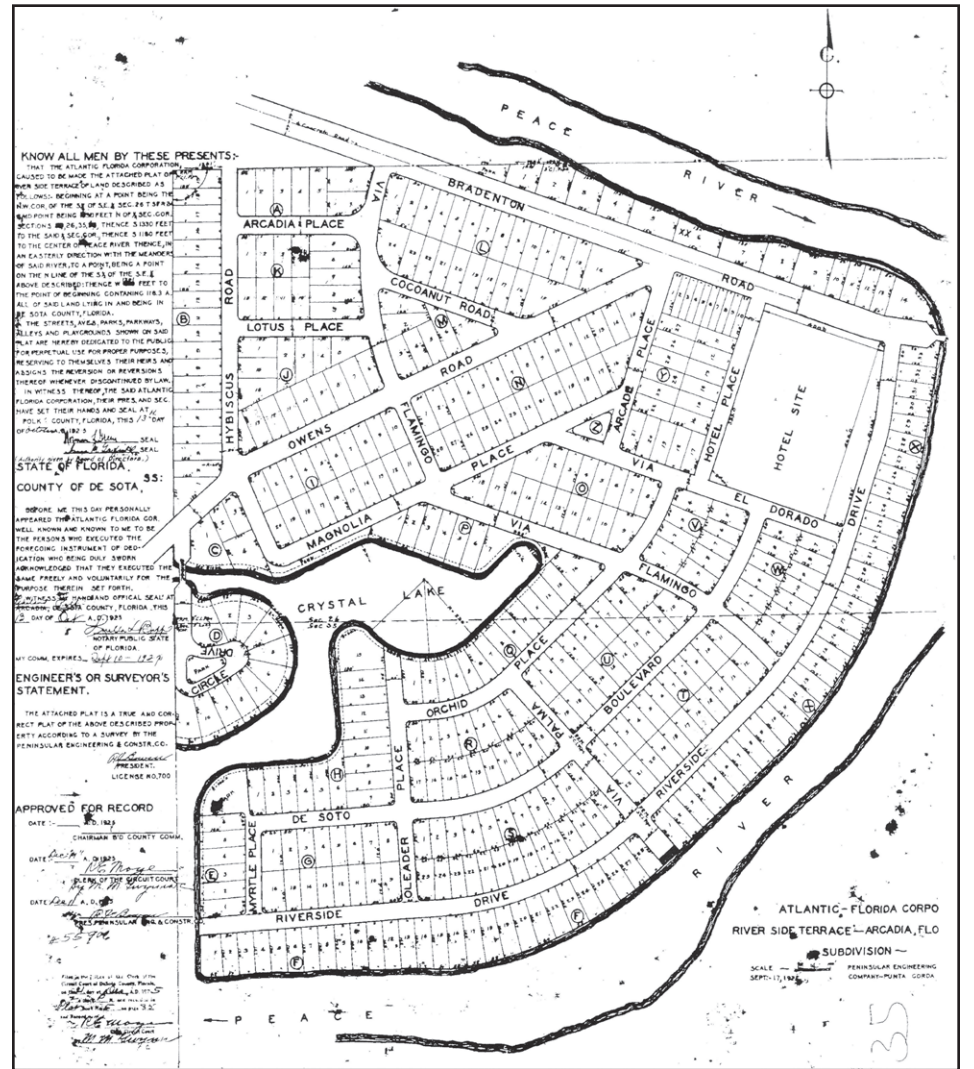

The River Side Terrace plat was filed on Oct. 13, 1925, by the Atlantic-Florida Corp.

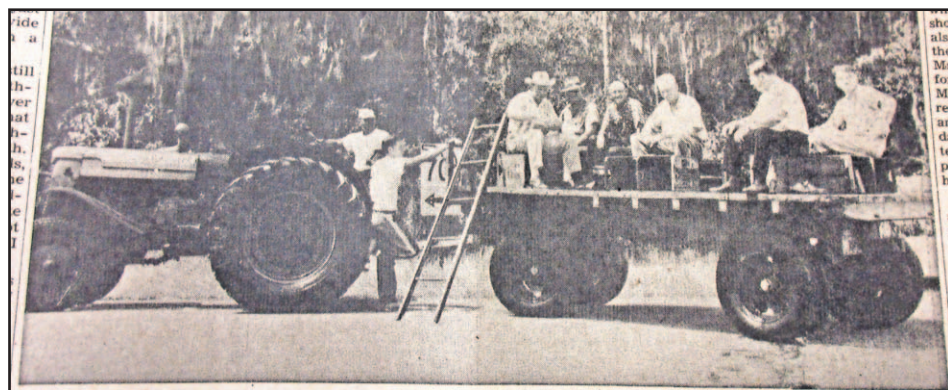

County Commissioners and several other local residents made a survey trip of Road 70 late last week, but they had to depend on the ferry service to get completely across Peace River. The group is shown just before they started back to the bridge from the west side of Peace River on Road 70.

Arcadia provided a ferry from the old Peace River Bridge to County Road 661.

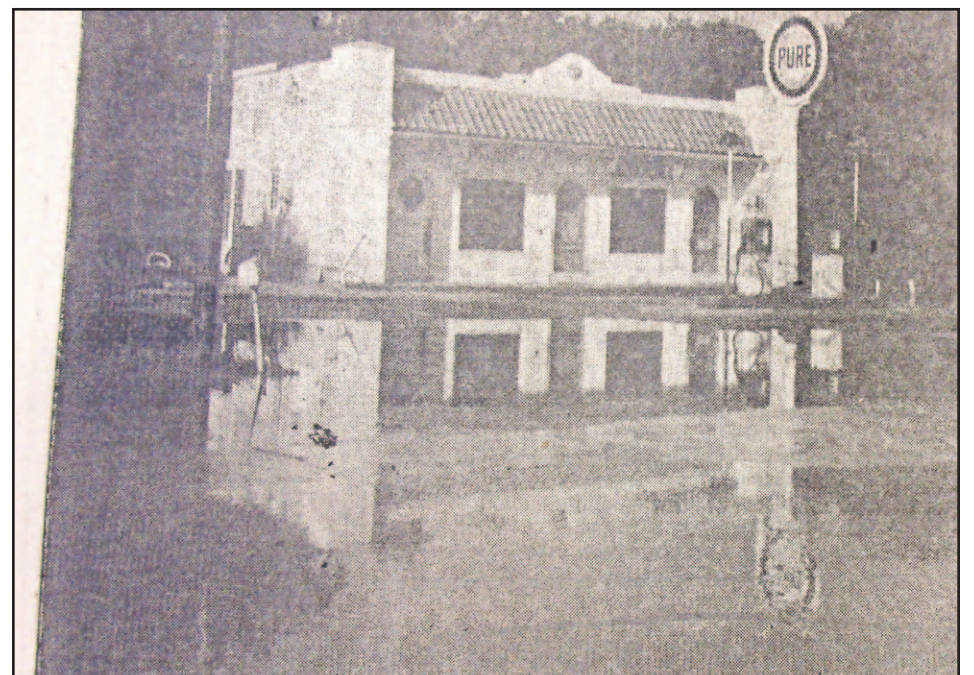

PHOTOS PROVIDED BY DESOTO COUNTY HISTORICAL SOCIETY

The Pure Oil Filling Station was located on the east side of the "Owens Road" and the Bradenton Road intersection.



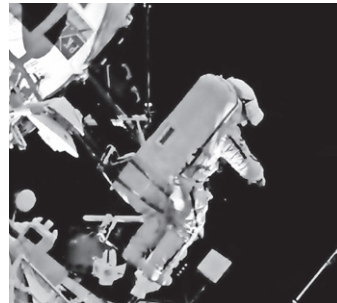

## Trump yanks ex-CIA chief's clearance

By JILL COLVIN and ZEKE MILLER  
ASSOCIATED PRESS

WASHINGTON — President Donald Trump abruptly revoked the security clearance of ex-CIA Director John Brennan on Wednesday, an unprecedented act of retribution against a vocally critical former top U.S. official.

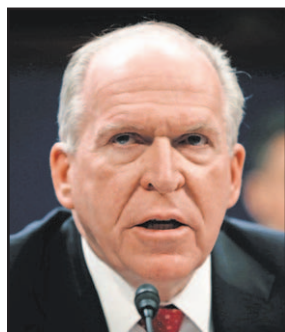

AP FILE PHOTO

Trump also threatened to yank the clearances of eight former officials and a current one, mostly top intelligence and law enforcement officials from the Obama and previous administrations.

Trump denounced Brennan's criticism and spoke anxiously of "the risks posed by his erratic conduct and behavior. The president described his own action as fulfilling his "constitutional responsibility to protect the nation's classified information."

However, Democratic congressmen said it smacked of an "enemies list" among fellow Americans and the behavior of leaders in "dictatorships, not democracies." Brennan tweeted: "My principles are worth far more than clearances. I will not relent."

Trump's action, critics and nonpartisan experts said, marked an unprecedented politicization of the federal government's security clearance process. It also was a clear escalation in Trump's battle with members of the U.S. intelligence community he inherited and has attempted to reorient since he took office.

And it came in the middle of the president's latest controversy — accusations of racism by former assistant Omarosa Manigault Newman and his bitter reaction to them. Trump's statement, distributed to reporters, was dated July 26, 2018, suggesting it

In this May 23, 2017, photo, former CIA Director John Brennan testifies on Capitol Hill in Washington, before the House Intelligence Committee Russia Investigation Task Force.

could have been held and then released when needed to change a damaging subject.

Trump, in a statement read by his press secretary and distributed by the White House, accused Brennan of having "leveraged his status as a former high-ranking official with access to highly sensitive information to make a series of unfounded and outrageous allegations, wild outbursts on the internet and television about this administration."

"Mr. Brennan's lying and recent conduct characterized by increasingly frenzied commentary is wholly inconsistent with access to the nations' most closely held secrets," the statement said.

Brennan has indeed been deeply critical of Trump's conduct, calling his performance at a press conference last month with Russian President Vladimir Putin in Finland "nothing short of treasonous."

He said of Trump's order on Wednesday, "This action is part of a broader effort by Mr. Trump to suppress freedom of speech & punish critics. It should gravely worry all Americans, including

## Pennsylvania grand jury: Catholic Church hid decades of sex abuse by priests

By MATT PEARCE  
LOS ANGELES TIMES

The 1,356-page report from Pennsylvania begins with a plea: "We, the members of this grand jury, need you to hear this." The Roman Catholic Church's darkest secrets start tumbling out not long afterward.

In the Diocese of Allentown, one priest was confronted by his superiors and said: "Please help me. I sexually molested a boy." The diocese indeed

helped him by letting the priest serve for several more years after the diocese concluded that "the experience will not necessarily be a horrendous trauma" for the boy, the report says.

In the Diocese of Erie, according to the report, one priest confessed to orally and anally raping at least 15 boys, who were as young as 7 years old. He was not removed from the priesthood until years later. The bishop ordered the parish to not say why, adding, "Nothing else need be noted."

The landmark report into Catholic priest abuse released Tuesday in Pennsylvania — the culmination of a two-year grand jury investigation launched by the state's attorney general — is thought to be the most extensive U.S. inquiry into how priests sexually abused children for at least half a century and were shielded by senior church officials trying to avoid public controversy.

Based on half a million pages of internal church documents, as well as the

testimony of dozens of witnesses, the grand jury identified 301 "predator priests" who abused more than 1,000 children in six of Pennsylvania's eight dioceses, with the "real number" of victims thought to be in the thousands. (Pennsylvania's Altoona-Johnstown Diocese and the Archdiocese of Philadelphia had already been investigated by other grand juries.)

"We've never seen a report that gives so much

ABUSE | 8

## CAN HACKERS TAMPER WITH YOUR VOTE?



SHUTTERSTOCK

## Researchers show it's possible in nearly 30 states

By TIM JOHNSON, GREG GORDON and CHRISTINE CONDON  
McCLATCHY WASHINGTON BUREAU

LAS VEGAS — Top computer researchers gave a startling presentation recently about how to intercept and switch votes on emailed ballots, but officials in the 30 or so states said the ease with which votes could be changed wouldn't alter their plans to continue offering electronic voting in some fashion.

Two states — Washington and Alaska — have ended their statewide online voting systems.

The developments, amid mounting fears that Russians or others will try to hack the 2018 midterm elections, could heighten pressure on officials on other U.S. states to reconsider their commitment to online voting despite repeated admonitions from cybersecurity experts.

But a McClatchy survey of election officials in states that permit military and overseas voters to send in ballots by email or fax — including Alabama, Kansas, Missouri, North Carolina, South Carolina and Texas — produced no immediate signs that any will budge on the issue. Some chief election officers are handcuffed from making changes, even in the name of security, by state laws permitting email and fax voting.

At the world's largest and longest-running hacker convention, two researchers from a Portland, Ore., nonpartisan group that studies election security showed how, in about two hours, they could set up a sham server and program it to intercept and alter ballots attached to emails.

"Ballots sent over email are not secure," said Lyell Read, one of the researchers from the group Free & Fair. "As long as people have a chance to vote another way, that's probably a good decision."

"Anyone who controls a router can change a ballot. It's just insane. It's like attaching a \$100 bill to a postcard and mailing it and expecting it to get there."

— David Jefferson,  
computer scientist at California's Lawrence Livermore National Laboratory

Read and Daniel M. Zimmerman, who earned credentials as a computer scientist at CalTech, said the hacking at the annual DefCon conference in Las Vegas required nothing more than commonly available programming tools.

Read said he set up an "impostor server" to mimic a real one that would normally route emails containing attached ballots. On the rogue server, he inserted 30 or so lines of computer code, known as Bash shell script, to alter voters' choices on ballots attached to emails in transit and to replace them with Read's preferred candidates.

Among those attending the conference were more than 20 officials from the U.S. Department of Homeland Security. Several of them observed the email vote switcheroo, said a department official who spoke on condition of anonymity.

DHS officials have stepped up their consultations with states about election security since Russian operatives hacked a voting vendor in 2016 and tried through so-called spearphishing attacks to penetrate 21 state voter registration systems, succeeding only in Illinois. The agency rarely discusses its advice to state and local officials, whom the Constitution gives nearly total authority over the nation's elections.

However, at an election security conference in Washington in March 2016, DHS cybersecurity official Neil Jenkins said the agency believes

online voting "introduces great risk into the election system" at any level of government, providing "an avenue for malicious actors to manipulate the voting results."

Jenkins said the department would issue guidelines warning states against online voting in the final months of the Obama administration. Why that never happened could not immediately be determined, Jenkins has since left the department.

Researchers at the DefCon convention were sharply critical of any sort of electronic voting, including voting by smartphone, which will occur for the first time in November. West Virginia announced last week that it will allow military personnel posted overseas and registered to vote in West Virginia to vote via smartphone in the Nov. 6 election, using an app created by Voatz, a Boston-based startup.

"In my opinion, email voting is the most dangerous form of voting," said David Jefferson, a computer scientist at California's Lawrence Livermore National Laboratory and former board chairman of both the California Voter Foundation and Verified Voting, nonpartisan groups that promote secure and transparent election technology.

"Anyone who controls a router can change a ballot," Jefferson said. "It's just insane. It's like attaching a \$100 bill to a postcard and mailing it and expecting it to get there."

### Security clearances under scrutiny

The White House says President Donald Trump has revoked the security clearance of former CIA chief John Brennan and is reviewing whether to do the same to nine other officials who have criticized him:



JAMES CLAPPER  
Former director of national intelligence



JAMES COMEY\*  
Former FBI director



MICHAEL HAYDEN  
Former CIA director



ANDREW MCCABE\*  
Former deputy FBI director



BRUCE OHR  
Former associate deputy attorney general



LISA PAGE  
FBI attorney



SUSAN RICE  
Former national security adviser



PETER STRZOK  
Former FBI agent



SALLY YATES  
Former deputy attorney general

\*Does not currently have a security clearance.



# Turkey increases tariffs on US goods, escalating feud

By SUZAN FRASER ASSOCIATED PRESS

ANKARA, Turkey — Turkey said Wednesday it is increasing tariffs on some U.S. products like cars, alcohol, and coal — a move that is unlikely to have much economic impact but highlights the deteriorating relations with the U.S. in a feud that has already helped trigger a currency crisis.

The Turkish government said tariffs on American cars will be doubled to 120 percent while those on alcoholic drinks will be hiked by the same rate to 140 percent. Overall, the duties will amount to \$533 million, a relatively small sum meant as retaliation for U.S. President Donald Trump's recent decision to double tariffs on Turkish steel and aluminum.

The tariffs also come a day after President Recep Tayyip Erdogan said Turkey would boycott U.S. electronic goods, singling out iPhones. Though it was unclear how the boycott would be enforced or encouraged.

Beyond the bluster of the two world leaders, the spat between the NATO allies has exacerbated a financial storm in Turkey. International investors have been put off by the country's high levels of foreign debt and Erdogan's refusal to allow the central bank to raise interest rates to support the currency, as experts say it should.

The currency drop is particularly painful for Turkey because it has accumulated a high debt in foreign currencies.



AP PHOTO

**Turkey's President Recep Tayyip Erdogan, left, and Qatar's Emir Sheikh Tamim bin Hamad Al Thani embrace each other before their talks in Ankara, Turkey, Wednesday.**

The Turkish lira has dropped to a series of record lows in recent weeks, having fallen 37 percent so far this year. It recovered a bit, by 5 percent to around 6.05 lira per dollar Wednesday, after the government took steps to shore up the currency by reducing the daily limit in bank foreign currency swap transactions.

On Wednesday, Turkish officials said Qatar had pledged \$15 billion of direct investments for Turkey, in a bid to help Turkey's economy. The officials said Qatar's Sheikh Tamin bin Hamad Al Thani pledged to "quickly implement" the investment package during a meeting with Erdogan in Ankara. The officials from Erdogan's office provided the information on condition of anonymity in line with regulations.

Presidential spokesman Ibrahim Kalin later confirmed the pledge on Twitter, saying: "Turkish-Qatari relations are based on solid foundations of true friendship and solidarity."

## NEWS FROM AROUND THE WORLD

### UK arrests one of Europe's most wanted

LONDON (AP) — Britain's National Crime Agency says it has arrested one of Europe's most wanted men, nabbing the suspected head of a Romanian organized crime network.

The NCA says Romanian Florin Ghinea, 43 was detained after leaving a gym in Watford, about 15 miles northwest of central London.

Romanian authorities are seeking Ghinea, who goes by the nickname "Ghenosu," on allegations he organized a trafficking ring that dispatched Romanian women to Ireland, Finland and Dubai for sexual exploitation. He is also accused of conspiring to kill a criminal rival.

### Heavy monsoon rains kill 67 in southern India

NEW DELHI (AP) — Torrential monsoon rains have disrupted air and train services in the southern Indian state of Kerala, where flooding, landslides and bridge collapses have killed at least 67 people in the past week, officials said Wednesday.

The international airport at Kochi, a major port city, suspended flight operations until Saturday after rains flooded the runway.

Monsoon rains kill hundreds of people every year in India. The monsoon season runs from June to September.

### Forgotten remnant of Berlin Wall found in central district

BERLIN (AP) — A local official has discovered a forgotten remnant of the Berlin Wall close to the new headquarters of Germany's foreign intelligence service. It's the second long-lost piece of the barrier to



AP PHOTO

**A newly discovered section of the Berlin Wall hides behind bushes near the headquarters of Germany's Federal Intelligence Service in Berlin, Wednesday.**

be identified and given protected status this year.

Most of the wall, built in 1961 by communist East Germany, was demolished starting in 1990. Only a few preserved sections remain.

### Boat sinks on Nile River in Sudan, killing 22

CAIRO (AP) — A boat sank on Wednesday while crossing the Nile River in Sudan and at least 22 people drowned, including 21 students and a woman, the country's state news agency reported.

The boat was carrying more than 40 students on their way to school in the northern River Nile state, SUNA said. The report did not say how old the students were.

SUNA said the boat sank after one of its engines broke down at the middle of the river. The victims' bodies have not yet been recovered, the report said.

### Germany creates 3rd gender identity for records: 'diverse'

BERLIN (AP) — Germany's Cabinet on Wednesday approved a third gender option for official records that will allow people to be registered as "diverse," complying with a ruling from the country's highest court.

In November, the Federal Constitutional Court decided that people must be allowed to be entered in records as neither male nor female, ordering authorities either to create a third identity or scrap gender entries altogether.

It ruled on a case in which a plaintiff sought unsuccessfully to have their entry in the birth register changed from "female" to "inter/diverse" or "diverse." Until now, the only other option was to leave the gender blank.

### Cuba and Canada agree to fight sex trafficking

HAVANA (AP) — Cuba and Canada have signed an agreement to reinforce cooperation on sex trafficking of minors and women, pledging to track and apprehend citizens from either country engaged in exploitation of children and adolescents for pornography or sexual abuse.

A superintendent of the Canadian Royal Mounted Police charged with

tracking sexual abuse of minors by Canadian citizens says the agreement will enhance the efforts by both sides to monitor and impede sexual crimes against women and minors in both countries.

The agreement signed Wednesday calls for greater information sharing, joint investigations, and prosecution of suspects by either country.

### Illegal border crossings in Canada rise in July

TORONTO (AP) — The number of border crossers entering Canada illegally from the U.S. rose from June to July, but remained sharply below the pace of last summer.

Canada's immigration department said this week the Royal Canadian Mounted Police intercepted 1,634 migrants last month. That's up from 1,263 in June but far below the 3,134 caught in July 2017 or the record 5,712 in August last year — part of a surge that strained Canada's immigration system.

Officials say the drop is likely due to their warnings that winning asylum isn't as easy as some believed.

Canadian officials say economic reasons are not grounds for asylum and that many crossing the border illegally won't be allowed to stay

### Suicide bomber targets Shiite students in Kabul, killing 48

KABUL, Afghanistan (AP) — A suicide bomber struck a private education center in a Shiite neighborhood of Kabul on Wednesday where high school graduates were preparing for university entrance exams, killing 48 young men and women and leaving behind a scene of devastation and tragedy.

The bombing, blamed on the Islamic State group, was the latest assault on Afghanistan's Shiite community, which has increasingly been targeted by Sunni extremists who consider Shiites to be heretics.

It also showed how militants are still able to stage large-scale attacks, even in the heart of Kabul, and underscored the struggles of the Afghan forces to provide security and stability on their own.

The attack comes amid a particularly bloody week in Afghanistan that has seen Taliban attacks kill scores of Afghan troops and civilians.

## TODAY / TONIGHT FRIDAY SATURDAY SUNDAY MONDAY TUESDAY

<b>TODAY / TONIGHT</b> A thunderstorm around Mainly clear HIGH 93° LOW 75° 40% chance of rain 25% chance of rain	<b>FRIDAY</b> Partly sunny and humid 92° / 74° 20% chance of rain	<b>SATURDAY</b> Some sun with a thunderstorm in the area 92° / 75° 40% chance of rain	<b>SUNDAY</b> A stray afternoon thunderstorm 92° / 76° 40% chance of rain	<b>MONDAY</b> Partly sunny and humid 92° / 77° 25% chance of rain	<b>TUESDAY</b> Humid with clouds and sun; a p.m. t-storm 92° / 76° 55% chance of rain
--	--	--	--	--	--

**83° GULF WATER TEMPERATURE**

Shows today's weather. Temperatures are today's highs and tonight's lows.

City	Today	Fri.
Apalachicola	88 77 t	89 78 t
Bradenton	92 78 t	92 76 pc
Clearwater	92 79 t	91 78 pc
Coral Springs	92 81 pc	91 78 pc
Daytona Beach	89 75 t	89 72 pc
Fort Lauderdale	90 82 pc	90 79 pc
Fort Myers	92 76 t	92 75 pc
Gainesville	92 75 t	91 74 pc
Jacksonville	93 75 t	91 74 pc
Key Largo	90 82 pc	89 80 s
Key West	91 84 pc	91 83 t
Lakeland	92 75 t	92 73 pc
Melbourne	92 78 t	92 75 pc
Miami	91 80 pc	91 79 s
Naples	93 78 t	92 77 pc
Ocala	92 74 t	92 73 pc
Okeechobee	91 73 t	90 71 pc
Orlando	91 73 t	92 72 pc
Panama City	88 73 t	88 74 t
Pensacola	86 76 t	88 76 t
Pompano Beach	90 82 pc	90 80 t
St. Augustine	89 76 t	88 74 pc
St. Petersburg	92 78 t	92 77 pc
Sarasota	92 76 t	92 74 pc
Tallahassee	89 74 t	89 73 t
Tampa	93 79 t	93 78 pc
Vero Beach	91 75 t	91 75 pc
West Palm Beach	90 79 pc	90 79 s

### FLORIDA CITIES

City	Today	Fri.
Apalachicola	88 77 t	89 78 t
Bradenton	92 78 t	92 76 pc
Clearwater	92 79 t	91 78 pc
Coral Springs	92 81 pc	91 78 pc
Daytona Beach	89 75 t	89 72 pc
Fort Lauderdale	90 82 pc	90 79 pc
Fort Myers	92 76 t	92 75 pc
Gainesville	92 75 t	91 74 pc
Jacksonville	93 75 t	91 74 pc
Key Largo	90 82 pc	89 80 s
Key West	91 84 pc	91 83 t
Lakeland	92 75 t	92 73 pc
Melbourne	92 78 t	92 75 pc
Miami	91 80 pc	91 79 s
Naples	93 78 t	92 77 pc
Ocala	92 74 t	92 73 pc
Okeechobee	91 73 t	90 71 pc
Orlando	91 73 t	92 72 pc
Panama City	88 73 t	88 74 t
Pensacola	86 76 t	88 76 t
Pompano Beach	90 82 pc	90 80 t
St. Augustine	89 76 t	88 74 pc
St. Petersburg	92 78 t	92 77 pc
Sarasota	92 76 t	92 74 pc
Tallahassee	89 74 t	89 73 t
Tampa	93 79 t	93 78 pc
Vero Beach	91 75 t	91 75 pc
West Palm Beach	90 79 pc	90 79 s

### CONDITIONS TODAY

**UV Index and RealFeel Temperature® Today**

8 a.m.	10 a.m.	Noon	2 p.m.	4 p.m.	6 p.m.
2	4	10	10	4	2

RealFeel Temperature is the exclusive AccuWeather.com composite of effective temperature based on eight weather factors.

### POLLEN INDEX

Pollen Index readings as of Wednesday

Trees	absent
Grass	absent
Weeds	absent
Molds	absent

Source: National Allergy Bureau

### AIR QUALITY INDEX

Air Quality Index readings as of Wednesday

42
----

0-50 Good; 51-100 Moderate; 101-150 Unhealthy for sensitive groups; 151-200 Unhealthy; 201-300 Very Unhealthy; 301-500 Hazardous

Main pollutant: Particulates

### TIDES

City	High	Low	High	Low
<b>Punta Gorda</b>	Today 7:21a	1:37a	8:03p	2:12p
Fri.	7:59a	2:09a	9:29p	3:28p
<b>Englewood</b>	Today 5:58a	12:28p	6:40p	---
Fri.	6:36a	12:25a	8:06p	1:44p
<b>Boca Grande</b>	Today 5:19a	11:27a	6:00p	10:57p
Fri.	5:59a	12:48p	7:33p	11:17p
<b>El Jobean</b>	Today 7:53a	2:06a	8:35p	2:41p
Fri.	8:31a	2:38a	10:01p	3:57p
<b>Venice</b>	Today 4:13a	11:07a	4:55p	11:04p
Fri.	4:51a	12:23p	6:21p	11:39p

### MARINE

Wind	Speed	Seas	Bay/Inland
direction	in knots	in feet	chop
<b>Cape Sable to Tarpon Springs</b>	ESE 7-14	1-2	Light
<b>Tarpon Springs to Apalachicola</b>	SSE 4-8	1-2	Light

### SUN AND MOON

The Sun	Rise	Set
Today	7:00 a.m.	8:05 p.m.
Friday	7:01 a.m.	8:04 p.m.
The Moon	Rise	Set
Today	12:20 p.m.	none
Friday	1:16 p.m.	12:04 a.m.

### SOLUNAR TABLE

Today	11:01a	4:49a	11:25p	5:13p
Fri.	11:52a	5:40a	---	6:04p
Sat.	12:16a	6:28a	12:40p	6:52p

### WEATHER HISTORY

On Aug. 16, 1979, temperatures dropped below freezing in northern Minnesota and to 37 degrees in Pittsburgh, Pa.

### WEATHER TRIVIA™

Q: What was the first country to use male names for hurricanes?  
A: Australia. This practice started in 1975.

## THE NATION

Publication date: 08/16/18

Shown are noon positions of weather systems and precipitation. Temperature bands are highs for the day.

Fronts: Cold, Warm, Stationary, Precipitation: Showers, T-storms, Rain, Flurries, Snow, Ice

### U.S. Extremes

(For the 48 contiguous states yesterday)

High ..... 101° at Needles, CA Low ..... 23° at West Yellowstone, MT

City	Today	Fri.	City	Today	Fri.
Albuquerque	91 67 t	89 65 t	Jackson, MS	94 74 t	91 71 t
Anchorage	60 51 pc	60 51 pc	Kansas City	89 68 pc	84 67 t
Atlanta	90 72 pc	88 71 t	Knoxville	90 72 t	85 71 t
Baltimore	92 74 pc	92 71 t	Las Vegas	98 83 pc	102 85 s
Billings	93 62 c	92 64 pc	Los Angeles	85 68 pc	84 68 pc
Birmingham	93 73 pc	90 72 t	Louisville	86 73 r	84 71 t
Boise	99 66 s	92 61 pc	Memphis	93 77 t	88 74 t
Boston	88 69 pc	81 70 t	Milwaukee	78 69 t	80 68 sh
Buffalo	85 71 t	79 66 r	Minneapolis	86 67 pc	89 69 s
Burlington, VT	81 64 pc	77 65 r	Montgomery	89 73 t	89 72 pc
Charleston, WV	86 68 t	83 66 t	Nashville	91 71 t	88 69 t
Charlotte	94 73 pc	93 74 pc	New Orleans	88 77 t	89 76 t
Chicago	82 70 t	83 68 sh	New York City	92 77 pc	88 72 t
Cincinnati	81 71 r	82 66 t	Norfolk, VA	92 75 pc	94 76 t
Cleveland	79 72 r	82 66 r	Oklahoma City	89 72 pc	91 70 pc
Columbia, SC	94 76 pc	95 76 t	Omaha	83 67 t	86 67 pc
Columbus, OH	77 70 r	81 66 t	Philadelphia	93 75 pc	93 74 t
Concord, NH	87 62 pc	77 68 sh	Phoenix	97 83 c	103 84 c
Dallas	95 78 s	96 77 pc	Pittsburgh	80 69 t	79 66 r
Denver	88 58 pc	89 62 pc	Portland, ME	84 59 pc	74 65 sh
Des Moines	84 67 t	85 65 pc	Portland, OR	85 55 pc	80 55 pc
Detroit	78 69 r	81 64 pc	Providence	92 72 pc	87 73 t
Duluth	81 62 pc	83 57 s	Raleigh	91 71 pc	93 71 pc
Fairbanks	60 47 c	63 46 c	Salt Lake City	94 70 s	92 66 s
Fargo	87 59 c	90 46 c	St. Louis	88 73 pc	84 69 t
Hartford	92 71 pc	86 70 t	San Antonio	97 76 pc	97 75 s
Helena	92 59 pc	91 61 pc	San Diego	82 74 pc	83 74 pc
Honolulu	89 76 s	91 78 sh	San Francisco	68 54 pc	71 53 pc
Houston	95 75 pc	94 75 pc	Seattle	81 56 pc	77 56 pc
Indianapolis	82 71 r	82 68 t	Washington, DC	94 76 pc	93 73 t

## WORLD CITIES

City	Today	Fri.	City	Today	Fri.
Amsterdam	76 58 t	71 58 pc	Mexico City	75 55 t	76 55 t
Baghdad	113 81 s	111 82 s	Montreal	78 62 s	74 63 r
Beijing	89 70 pc	87 70 pc	Ottawa	80 62 s	72 59 r
Berlin	85 62 s	89 61 t	Paris	88 58 t	76 54 pc
Buenos Aires	63 51 s	67 58 pc	Regina	92 62 s	93 57 c
Cairo	96 75 s	97 75 s	Rio de Janeiro	76 66 t	73 66 pc
Calgary	83 56 s	85 56 pc	Rome	85 68 s	85 68 s
Cancun	88 77 t	87 77 t	St. John's	71 57 r	65 52 c
Dublin	63 51 sh	63 57 sh	San Juan	88 79 sh	88 78 sh
Edmonton	79 49 s	82 48 t	Sydney	70 46 s	68 50 s
Halifax	76 60 sh	74 59 pc	Tokyo	90 77 pc	85 69 s
Kiev	80 63 pc	81 63 t	Toronto	81 70 c	80 65 r
London	67 51 r	71 58 pc	Vancouver	75 57 pc	72 58 pc
Madrid	90 67 s	90 65 s	Vancouver	88 58 s	90 66 s

Weather (W): s-sunny, pc-partly cloudy, c-cloudy, sh-showers, t-thunderstorms, r-rain,



# Parkland students start school year with tightened security

PARKLAND, Fla. (AP) — Students at Marjory Stoneman Douglas High School returned to a more secure campus on Wednesday as they began their first new school year since a gunman killed 17 people in the freshman building. But some say they still won't feel protected despite \$6.5 million in security enhancements, including 18 safety monitors, new classroom locks and upgraded video surveillance.

All the students wore lanyards with IDs around their necks as they walked past a heavy police presence, in what has become their new normal. Volunteers greeted them with German shepherds, and a helicopter hovered overhead as a throng of media watched from across the street.

Three school resource officers, three security specialists and a dozen campus monitors will be on patrol. They'll be keeping watch at new fences and gates at the beginning and end of the school day, keeping out all but staff and students wearing ID badges.

Visitors will have only one way in, and they'll be screened through a video intercom system. The district had planned to add metal detectors but reversed course amid concerns over privacy and the impracticality of trying to clear thousands of students before each day's morning bell.

All classroom doors have new hardware that automatically locks when doors are pulled shut. Witnesses said teacher Scott Beigel and student Joaquin Oliver were fatally shot as they ushered students inside to safety, in part because the old hardware required relocking from the outside.

Some changes are statewide: Florida became the first state to require police or armed guards at all public schools after the shooting — a mandate many districts are struggling to meet. And the state's

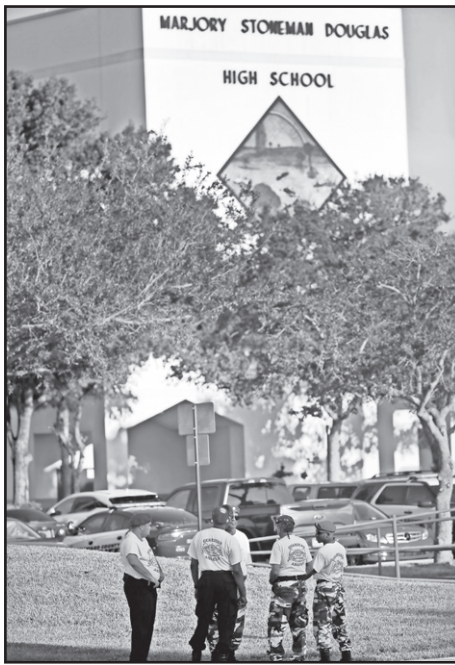

AP PHOTO

**Members of the Guardian Angels Safety Patrol stand outside Marjory Stoneman Douglas High School, Wednesday in Parkland, Fla.**

new Office of Safe Schools announced Wednesday that in two weeks, a new FortifyFL app, developed with \$400,000 in state funding, will enable people to anonymously report suspicious activity in state schools.

At Stoneman Douglas, the tributes to victims have been removed, replaced with a single statue of an eagle hugging a heart. But the freshman building still stands as a solemn reminder of the bloodshed, surrounded by a permanent new fence as prosecutors continue to use the crime scene for their legal case. The classes it once held have been diverted to nearly three dozen new portable classrooms.

## HEADLINES FROM AROUND THE STATE

### New cases brings measles count to 3 in Florida's Gulf Coast

ST. PETERSBURG, Fla. (AP) — Officials say two more cases of measles have been diagnosed in a Florida county where an unvaccinated child came down with the illness earlier this week.

The Florida Department of Health said Wednesday the two individuals live in the same household and also weren't immunized. The first individual lives in a separate household.

The new cases bring the number of individuals with measles to three in Pinellas County, along Florida's Gulf Coast.

### 2nd Florida university cuts ties with Confucius Institute

JACKSONVILLE, Fla. (AP) — Another Florida school is cutting ties with a language and culture institute that's supported by the Chinese government but criticized by some U.S. lawmakers and security officials.

In a statement Tuesday, the University of North Florida said it would close its Confucius Institute in early 2019. The institute opened at the Jacksonville school in 2014 to provide Chinese language instruction and cultural programs.

Officials said the institute's offerings did not align with the university's mission and goals.

China funds over 100 Confucius Institutes on college campuses nationwide. Critics including Florida Republican Sen. Marco Rubio say they present a spy risk and threaten academic freedom.

The University of West Florida announced in February that it wasn't renewing its contract with the Confucius Institute because student interest in its programs was lacking.

### Sheriff's son can't use 'stand your ground' in Florida

TAMPA, Fla. (AP) — A judge says a sheriff's son can't use Florida's "stand your ground" law to avoid prosecution for an aggravated battery charge.

The judge denied a motion for immunity for George Chronister under the Florida law which allows people to use force without retreating if they feel threatened.

Hillsborough Circuit Judge Christopher Nash says Chronister's use of force was not justified.

Chronister is the son of Hillsborough County Sheriff Chad Chronister.

The Tampa Bay Times reports that Chronister had argued he feared for his life.

The Florida law has gotten renewed scrutiny after the sheriff in neighboring Pinellas County refused to initially arrest a white man who fatally shot a black man who had pushed him to the ground in a dispute over parking.

The gunman was charged Monday with manslaughter.

### Mysterious liquids at Florida airport make officers ill

ORLANDO, Fla. (AP) — Orlando International Airport officials say four security officers fell ill after checking the contents of oversized containers holding liquids.

Two of the Transportation Security Administration officers and an airport operations worker were taken to the hospital "out of an abundance of caution" on Tuesday. The liquids ended up being a form of herbal tea.

Airport officials say in a statement that airport operations weren't affected by the incident.

A hazmat team from the Orlando Fire Department was called to the airport to evaluate the containers holding the liquids, as well as homemade soap.

The passenger with the containers of liquids was questioned by the FBI and released.

### Florida vouchers may have gone to ineligible students

TALLAHASSEE, Fla. (AP) — A new audit is raising questions about whether private school vouchers went to ineligible students in Florida.

The state Auditor General released an audit last week that found Step Up for Students did not always properly evaluate the household income of those seeking vouchers.

Step Up for Students is the main administrator of the state's tax credit scholarship program. That program offers vouchers to low-income families although eligibility has recently been expanded. About 100,000 students participate.

Auditors looked at a sample of voucher recipients and discovered examples where Step Up did not properly analyze income records.

Step Up for Students officials contend the sample was small and does not mean there are widespread problems. But they also said they found a technical problem that resulted in some errors.

### Worker dies after falling into vat of oil in Florida

WINTER GARDEN, Fla. (AP) — Authorities say a worker has died after falling into a vat of oil at a facility near Walt Disney World.

Lt. Emanuel Curry of the Orange County Sheriff's Office told the Orlando Sentinel the 61-year-old man slipped and fell into the vat early Wednesday while emptying oil and grease from a tractor-trailer.

Deputies said witnesses couldn't pull the man from the oil. He became overwhelmed by fumes and slipped further down.

In a statement to WKMG-TV, Disney said the victim worked for Harvest Power, a company that converts food waste and yard waste into biofuel, compost, mulch and fertilizer.

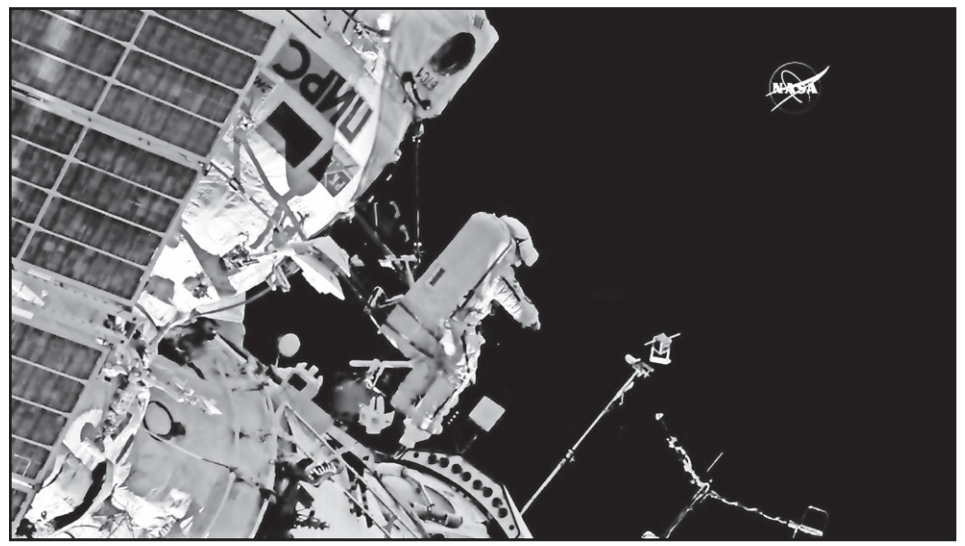

AP PHOTO

**In this image made from video provided by NASA, cosmonaut Sergey Prokopyev flings a Sirius nano-satellite into orbit from the International Space Station on Wednesday.**

# Spacewalkers flinging satellites, installing bird trackers

By **MARCIA DUNN**  
AP AEROSPACE WRITER

CAPE CANAVERAL, Fla. — Russian cosmonauts took a spacewalk Wednesday to fling tiny satellites into orbit and install an antenna for tracking birds on Earth.

Soon after leaving the International Space Station, Sergey Prokopyev released all four research satellites by hand.

"I'm ready for the launch," Prokopyev told Russian flight controllers near Moscow.

The first satellite tumbled away as the space station soared 250 miles above Illinois. By the time the fourth one was on its way 14 minutes later, the station was almost to Spain. Two were the size of a tissue box, while the other two were longer.

Prokopyev and Oleg Artemyev then turned their attention to a German-led, animal-tracking project known as Icarus, short for International Cooperation for Animal Research Using Space.

The space station is an ideal perch for the antenna, compared with a satellite, said project director Martin Wikelski of the Max Planck Institute for Ornithology in Germany. That's because spacewalkers could fix something if necessary and the computer is better protected from space radiation, he noted.

The project will start out tracking blackbirds and turtle doves with small GPS tags, then move on to other songbirds, fruit bats and bigger wildlife.

Wikelski said researchers have ear tags for big mammals like gazelle,

jaguars, camels and elephants, as well as leg-band tags for larger birds such as storks. The tags are easy to wear and should not bother the animals, he noted.

Wikelski, who watched the spacewalk from Russian Mission Control outside Moscow, said researchers can better understand animal behavior through lifelong monitoring. Among the things to learn: where the animals migrate, and how they grow up and manage to survive.

"We also learn where, when and why they die," he explained in an email, "so we can protect our wild pets."

The space station is also home to three Americans and one German. They have two spacewalks next month.

## HEADLINES FROM AROUND THE NATION

### Subtropical Storm Ernesto develops in Atlantic

ORLANDO, Fla. — That low-pressure system in the Atlantic Ocean has a name.

It's Subtropical Storm Ernesto.

Ernesto is about 695 miles southeast of Cape Race, Newfoundland, and has maximum sustained winds of 40 mph, according to the 11 a.m. EDT advisory from the National Hurricane Center.

### Baker who refused to make cake for gays sues again

DENVER (AP) — A Colorado baker who insisted his religious beliefs justified his refusal to make a wedding cake for a gay couple — an argument partly supported by the U.S. Supreme Court — has sued the state again for opposing his refusal to bake a cake celebrating a gender transition, his attorneys said Wednesday.

Lawyers for Masterpiece Cakeshop owner Jack Phillips allege in a federal lawsuit filed Tuesday that Colorado is on a "crusade to crush" Phillips because of his religious beliefs.

They are challenging a June 28 finding by Colorado's Civil Rights Division that Phillips discriminated against a Denver-area attorney who requested a birthday cake in 2017 to celebrate the attorney's gender transition from male to female.

The rights division found that Autumn Scardina, who requested the cake, was discriminated against based on her transgender status. It ordered both parties to seek a mediated resolution.

The original case started when Phillips refused to bake a wedding cake for Charlie Craig and Dave Mullins in 2012. Phillips operates a small, family-run bakery located in a strip mall in the southwest Denver suburb of Lakewood. He told the commission in

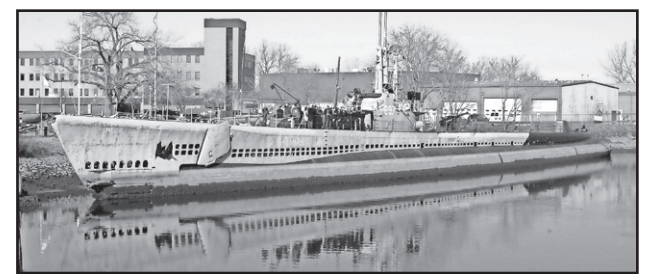

AP FILE PHOTO

**The USS Ling, a World War II submarine, is docked at the New Jersey Naval Museum in Hackensack, N.J. Vandals have flooded the submarine that has been part of the New Jersey Naval Museum since 1972.**

the latest case that he can make no more than two to five custom cakes per week, depending on time constraints and demand for other goods.

The new lawsuit alleges that Colorado violated Phillips' First Amendment right to practice his faith and 14th Amendment right to equal protection, citing commission rulings upholding other bakers' refusal to make cakes exhibiting hate messages.

### John Lennon's killer is up for parole for 10th time

ALBANY, N.Y. (AP) — The man who killed John Lennon is up for parole again.

Mark David Chapman is scheduled to go before New York's parole board next week, in what will be his 10th attempt to win release. A decision is expected within two weeks of the parole hearing.

The now 63-year-old Chapman is serving 20-years-to-life in the Wende Correctional Facility in western New York. He shot and killed the former Beatle outside his Manhattan apartment on Dec. 8, 1980.

The state Board of Parole last denied parole to Chapman two years ago.

In that decision, the board noted that Chapman has since described the murder as "selfish and evil." It determined that Chapman should remain behind bars, in part because of the premeditated and "celebrity-seeking" nature of the crime.

### Vandals flood historic submarine, plaques stolen

HACKENSACK, N.J. (AP) — Vandals have flooded a World War II-era submarine that has been part of the New Jersey Naval Museum since 1972.

Submarine Memorial Association vice president Les Altschuler tells The Record locks were cut and hatches were open on the USS Ling between Saturday afternoon and Sunday morning. Four bronze plaques honoring submarines and crews that were lost during the war also were stolen.

Altschuler says the Ling did not sink even though it was flooded with several feet of water. However, artifacts inside were damaged.

The sub is stuck in several feet of mud and in a section of the Hackensack River that is too shallow for the vessel to float.

### Cause of seal die-offs unknown

SACO, Maine (AP) — Rehabilitation facilities are reaching full capacity in Maine as investigators are still trying to determine what's causing dead or stranded seals to wash ashore.

The National Oceanic and Atmospheric Administration tells the Portland Press Herald 84 harbor seals were found dead or stranded on southern Maine beaches so far this month. Some have been found in New Hampshire. That's far above the 10-year average of 38.











**HOROSCOPE**

**ARIES** (March 21-April 19). You'll encourage a loved one to give you frequent feedback. You don't want to be in competition with your love, and you'll shy away from situations in which there will be a clear winner and loser.

**TAURUS** (April 20-May 20). Your conversational choices will make a difference. This is a matter of destiny. Choose topics that are likely to lead to enjoyment, optimism and happiness. This is no time to stir up controversy.

**GEMINI** (May 21-June 21). You have more in common with an interesting stranger than you do with many of the people in your own family. So go on and strike up a conversation. See what there is to know about others.

**CANCER** (June 22-July 22). You're in the running for an important role. Your previous success qualifies you for the job, but it will be your charm and your excellent listening skills that get you the position.

**LEO** (July 23-Aug. 22). You love to give; you're a giver! And you expect nothing in return — well, almost nothing. You do

like knowing that your contribution made a difference. So a smile and a report back later will be awfully nice.

**VIRGO** (Aug. 23-Sept. 22). Your cosmic gift will be strength, stamina and energy to burn. That's a mighty gift, though it comes with a responsibility. Where should you apply it? Bonus: Exciting people will be drawn in by your vitality.

**LIBRA** (Sept. 23-Oct. 23). There will be some frustration in the way events unfold, but don't be discouraged. It's bound to happen with smart, quick people like you who might prefer to have life go at their pace. Life has its own pace, though.

**SCORPIO** (Oct. 24-Nov. 21). Listen to your critics with an open mind. Maybe they don't know the proper, kinder or ideal way to phrase things, but there will be something valuable in their words nonetheless — something that can give you an advantage.

**SAGITTARIUS** (Nov. 22-Dec. 21). You didn't make the impression you wanted to make on someone. Good news: Now you will get another chance at it. Present your best self and you'll become your best self.

**CAPRICORN** (Dec. 22-Jan. 19). It's said that there's a price for every gift and all advice. Indeed, this is true. But the cosmic forces can be kind in this regard, as they will be today, naming a price in the realm of what you're more than prepared to pay.

**AQUARIUS** (Jan. 20-Feb. 18). Maybe you want people to like you, but you care more that they respect you. It's not because this is what you need; rather, it's for the good of all.

**PISCES** (Feb. 19-March 20). The social secret is very simple, and it's a one-size-fits-all maxim. All people care about is how you make them feel. That's all. If they feel powerful, happy and significant around you, they will come back for more.

**TODAY'S BIRTHDAY** (Aug. 16). The solar return shows you surrounded by people who love and support you, as well as those who challenge and defy you. You would be hard-pressed to say which is better, as the first category will give you comfort and the second category will make you great, which in turn gives you a way to help many. Virgo and Sagittarius adore you. Your lucky numbers are: 9, 20, 24, 48 and 12.

Thursday, August 16, 2018

**GOREN BRIDGE**

WITH BOB JONES

©2018 Tribune Content Agency, LLC

**LARRY'S PATIENCE**

North-South vulnerable, North deals

**NORTH**  
 ♠ Q 9  
 ♥ J 9 6 5  
 ♦ J 9 8  
 ♣ J 8 7 2

**WEST**  
 ♠ 5 4  
 ♥ A Q 3 2  
 ♦ 3 2  
 ♣ Q 10 9 6 3

**EAST**  
 ♠ J 10 8 7 3 2  
 ♥ 8 7  
 ♦ A 6 5 4  
 ♣ K

**SOUTH**  
 ♠ A K 6  
 ♥ K 10 4  
 ♦ K Q 10 7  
 ♣ A 5 4

The bidding:  
 NORTH EAST SOUTH WEST  
 Pass 2♠ 3NT All pass

Opening lead: Six of ♣

The usual suspects were slugging it out at the club's weekly duplicate when Hard Luck Louie found himself at the helm in this three no trump contract. Louie captured East's king of clubs with his ace at trick one and had to decide which red suit to go after. He decided to play on

diamonds and led a low diamond to dummy's eight. East won with the ace and shifted to the jack of spades. Dummy's queen won this trick and Louie realized that he was going to need at least one heart trick to make his contract so he led a heart to his 10. West grabbed his queen, cashed the queen of clubs, and led the 10 of clubs to set up his clubs while he still had the ace of hearts. Good defense and the contract was defeated.

Lucky Larry also declared three no trump with the same opening lead. He also wasn't sure which red suit to attack and he decided to postpone his decision. He played low at trick one and allowed East to hold the trick. Larry won the spade shift in dummy and led a heart to his 10. West won with the queen but couldn't safely lead another club, so he led his last spade. Larry had time to knock out both red aces and easily came to nine tricks. Well done!

(Bob Jones welcomes readers' responses sent in care of this newspaper or to Tribune Content Agency, LLC., 16650 Westgrove Dr., Suite 175, Addison, TX 75001. E-mail: tcaeditors@tribpub.com)

**BORN LOSER** By Art and Chip Sansom



**BLONDIE** By Dean Young and John Marshall

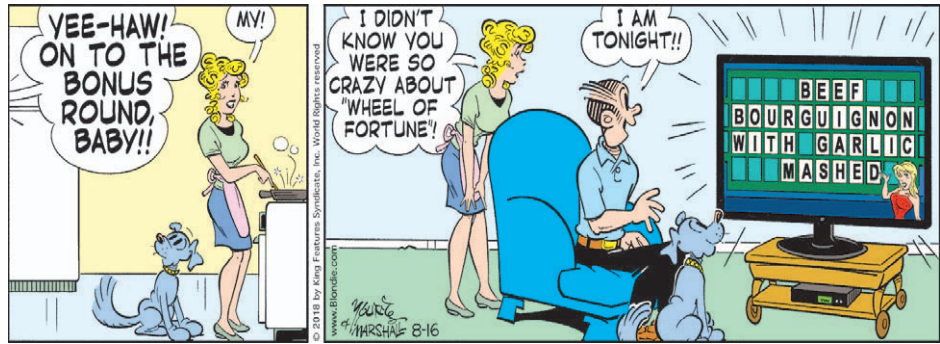

**MUTTS** By Patrick McDonnell

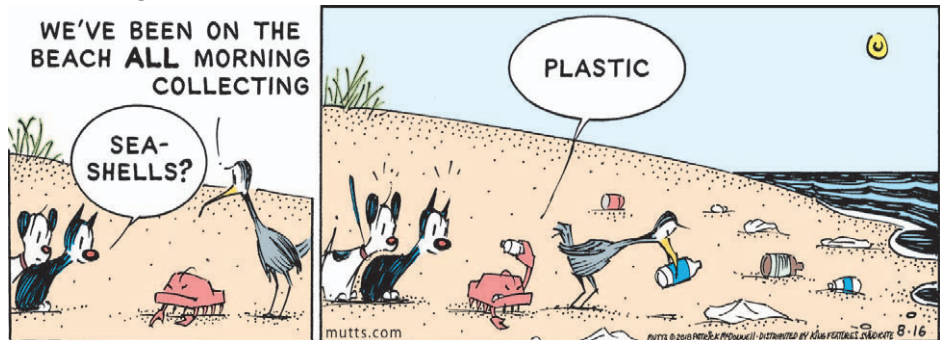

**BABY BLUES** By Rick Kirkman and Jerry Scott



**DOONSBURY** By Garry Trudeau

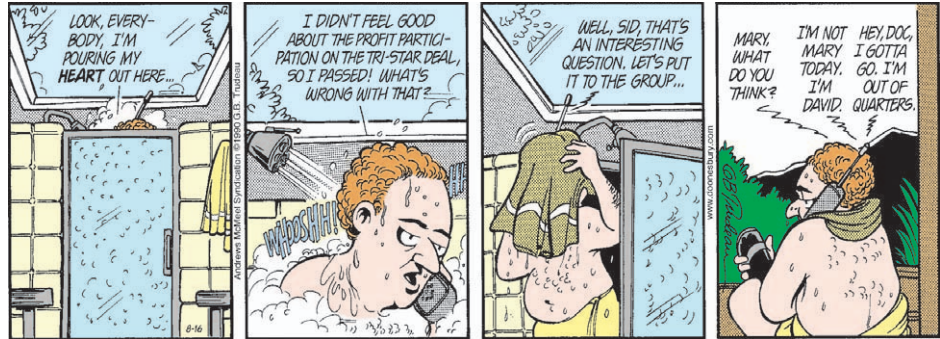

**TODAY'S CROSSWORD PUZZLE**

**JANRIC CLASSIC SUDOKU**

Fill in the blank cells using numbers 1 to 9. Each number can appear only once in each row, column and 3x3 block. Use logic and process elimination to solve the puzzle. The difficulty level ranges from Bronze (easiest) to Silver to Gold (hardest).

Rating: BRONZE

3		7		6	4	2		
	6		2					
	2		1	6	3		9	
7		8			9		6	
	6		7			3		
8	3		5				4	
1	7	2		9		6		
		5			1			
6	8	9		4				7

Solution to 8/15/18

1	4	8	2	9	7	5	3	6
9	5	2	3	6	8	4	1	7
3	7	6	1	5	4	8	9	2
5	9	3	4	8	2	6	7	1
4	2	7	6	1	3	9	5	8
6	8	1	5	7	9	2	4	3
8	3	5	9	2	1	7	6	4
7	1	9	8	4	6	3	2	5
2	6	4	7	3	5	1	8	9

**WORDY GURDY** BY TRICKY RICKY KANE

Every answer is a rhyming pair of words (like FAT CAT and DOUBLE TROUBLE), and they will fit in the letter squares. The number after the definition tells you how many syllables in each word.

- Dog ID joke (1)
- Entire dish for dog food (1)
- Quick-toss a twig to fetch (1)
- Tossed rib for a dog to gnaw on (1)
- Navy group's snacks for good dogs (1)
- Rub a nose against a snout restraint (2)
- Dog food brand "N Bits" nitpickings (2)

ANSWERS  
 1. TAG GAG 2. WHOLE BOWL 3. FLICK STICK 4. THROWN BONE  
 5. FLEETS TREATS 6. NUZZLE MUZZLE 7. KIBBLES QUIBBLES

PREVIOUS PUZZLE SOLVED

F	I	R	E	D	B	L	O	C	F	I	L	M		
A	B	O	D	E	L	A	M	A	O	R	E	O		
R	E	M	I	T	I	D	E	S	M	O	A	T		
E	X	P	E	R	I	M	E	N	T	E	N	D	S	
					A	L	P	S	S	S	N			
D	E	D	U	C	E	S	N	O	S	T	R	I	L	
E	X	E	R	T			R	I	F	E		O	R	
K	I	L	N		S	H	E	L	F	A	B	E	D	
E	L	I		U	N	I	X		S	H	O	N	E	
D	E	S	K	T	O	P		P	A	L	A	T	E	S
					H	A	W	S	R	T	A			
R	I	T	A		I	N	C	O	M	P	L	E	T	E
E	R	I	K		E	A	R	N		P	I	T	H	Y
B	A	L	I		S	T	A	G		E	R	N	I	E
A	N	T	S		T	O	M	S		D	E	A	N	S

Want more puzzles? Check out the "Just Right Crossword Puzzles" books at QuillDriverBooks.com



FOR BETTER OR FOR WORSE By Lynn Johnston

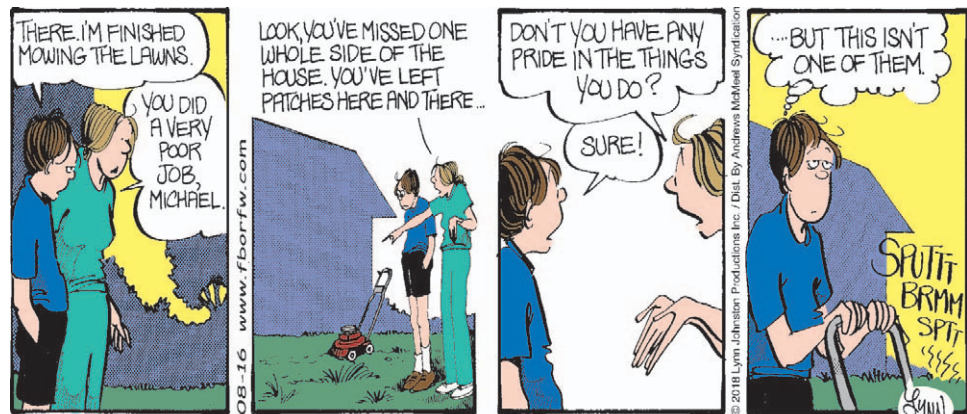

PEANUTS By Charles Schulz

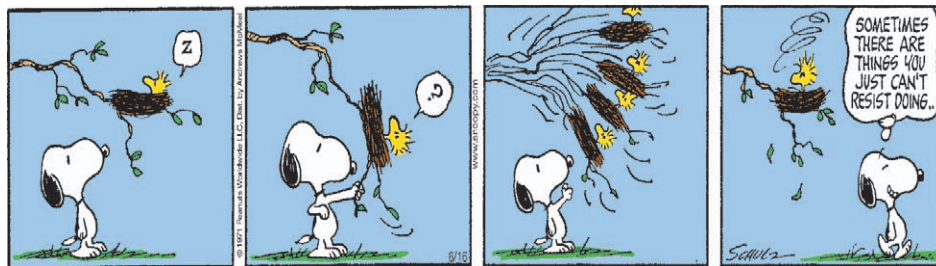

MALLARD FILLMORE By Bruce Tinsley

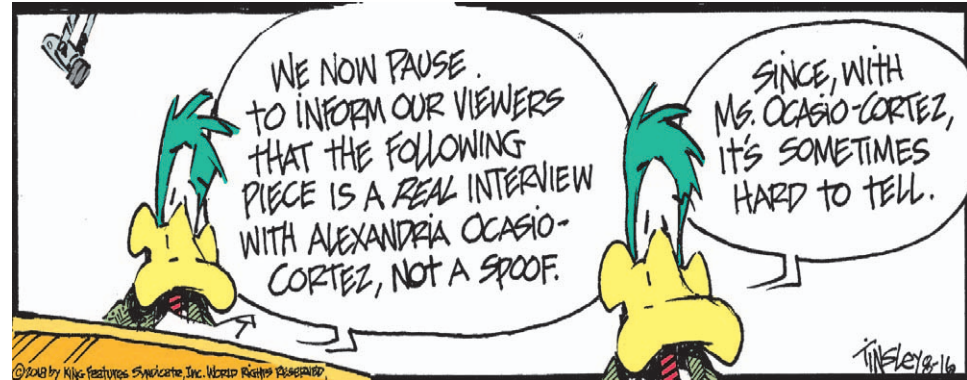

CRANKSHAFT By Tom Batiuk & Chuck Ayers

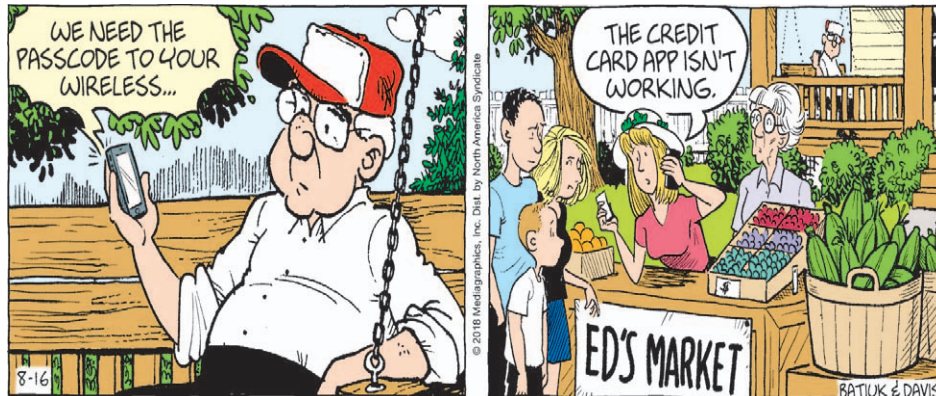

HI AND LOIS By Brian and Greg Walker



SHOE By Gary Brookins & Susie MacNelly

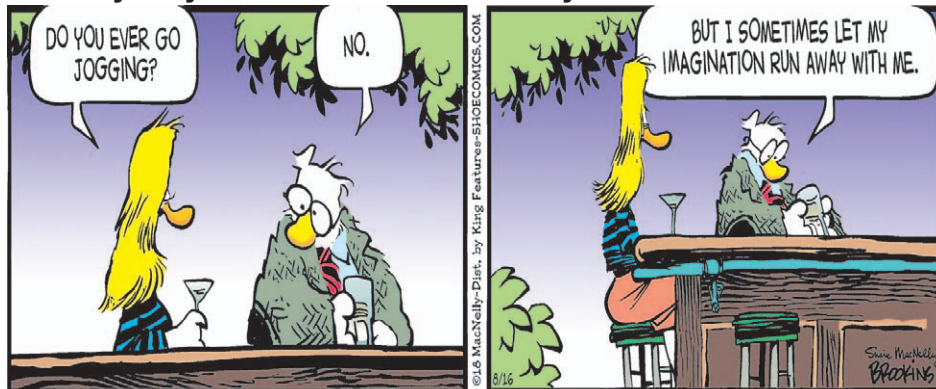

BEEBLE BAILEY By Mort Walker



REX MORGAN By Terry Beatty

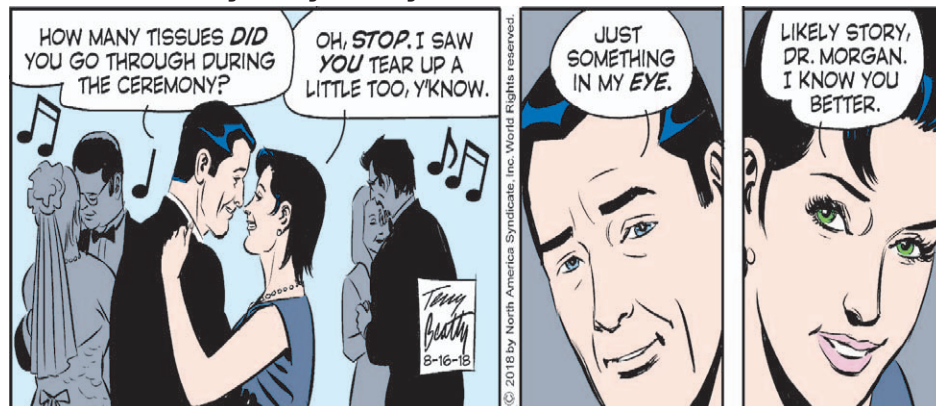

HAGAR THE HORRIBLE By Chris Browne

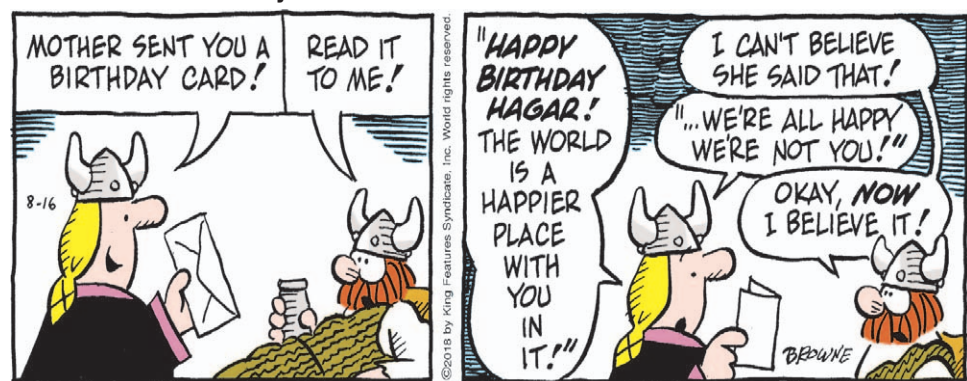

ZITS By Jerry Scott & Jim Borgman

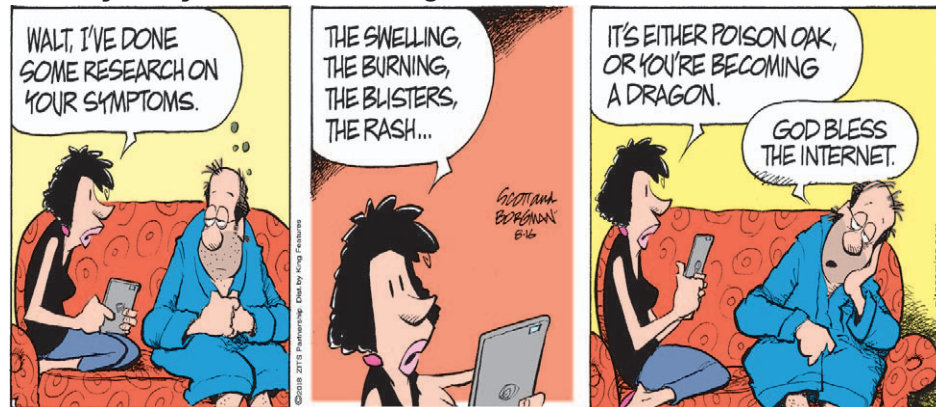

THE WIZARD OF ID By Brant Parker and Johnny Hart



GARFIELD By Jim Davis

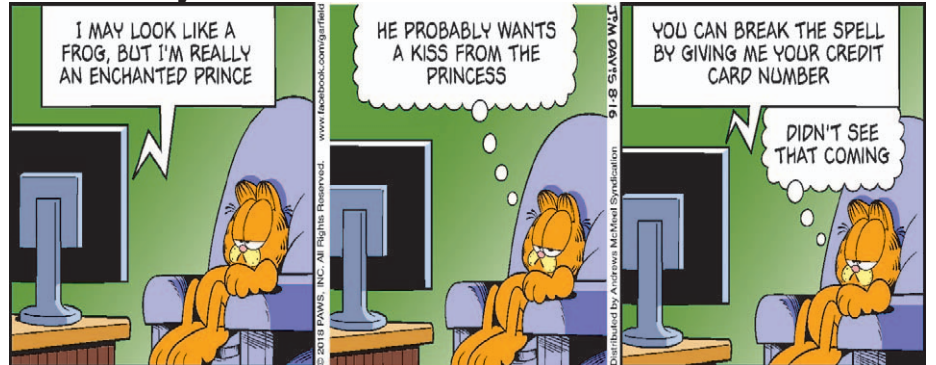

MOTHER GOOSE AND GRIMM By Mike Peters

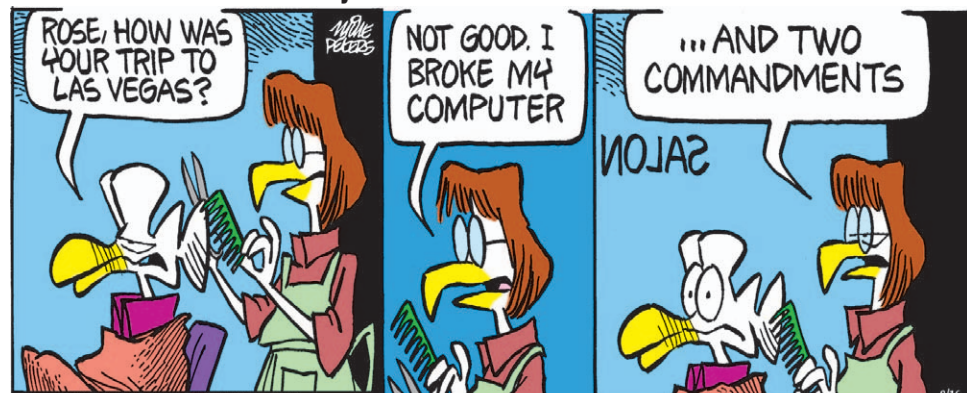

NON SEQUITUR By Wiley



PICKLES By Brian Crane

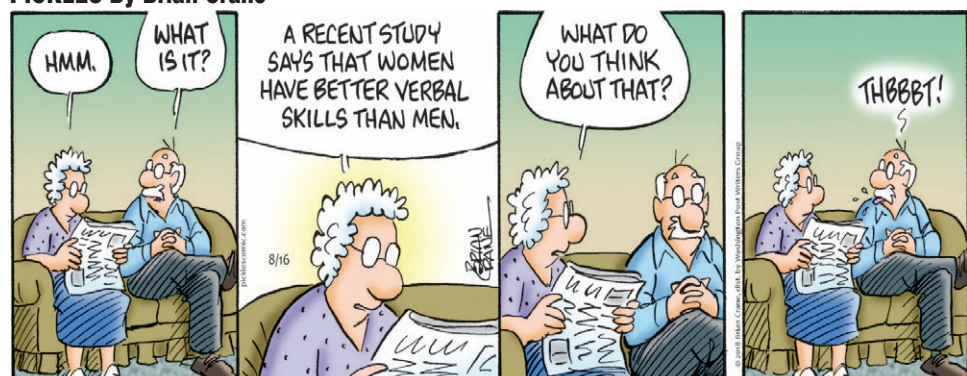

MARY WORTH By Karen Moy and June Brigman

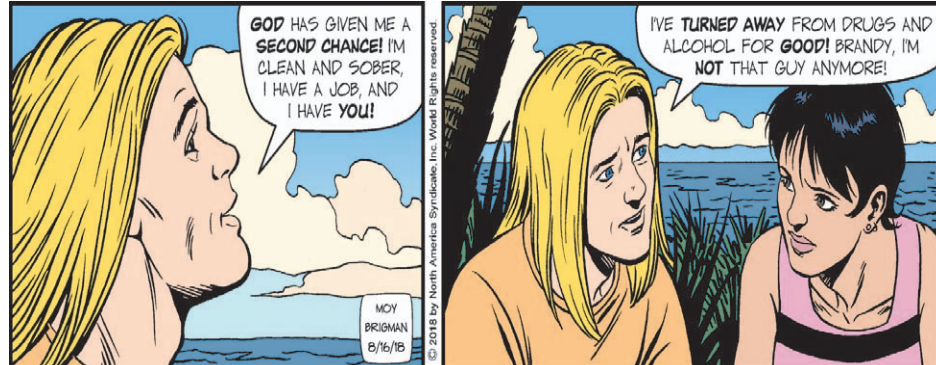

B.C. By Mastroianni & Hart

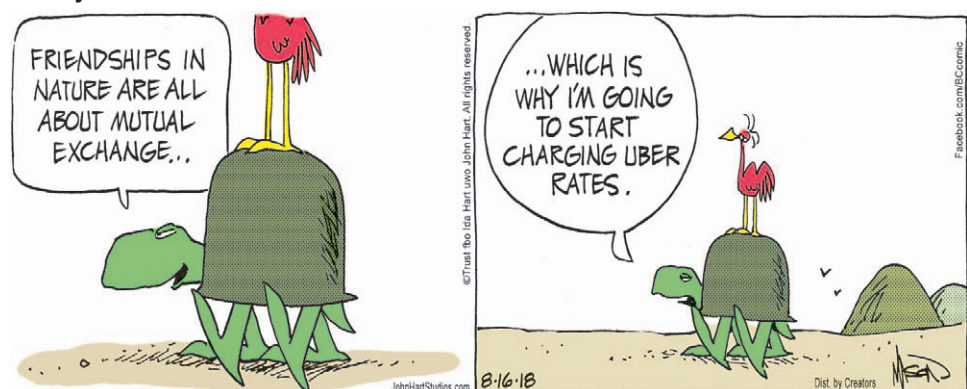

DILBERT By Scott Adams





# Shipwreck from only WWII battle in America found off Alaska

ANCHORAGE, Alaska (AP) — Daryl Weathers remembers trying to pull men from the sea off Alaska's Aleutian Islands after a U.S. Navy destroyer hit a mine left by the Japanese following the only World War II battle fought on North American soil.

The explosion, which ripped the stern off the USS Abner Read, also covered many of the men in oil, which prevented some from being rescued. "They were so slippery, you couldn't get ahold of them," the 94-year-old Weathers said this week from his home in Los Angeles.

The remaining 250 crew members made the ship watertight, and it limped back to the West Coast for repairs. Only one body among the 71 men killed

was recovered.

Nearly 75 years later, scientists using multi-beam sonar have discovered the 75-foot stern about 290 feet below the Bering Sea.

The scientists from Scripps Institution of Oceanography at the University of California, San Diego, and the University of Delaware found it last month during a research mission funded by the National Oceanic and Atmospheric Administration.

The researchers confirmed the discovery with a remotely operated craft, which provided high definition video in real time to those on the research ship.

"To hit success is obviously extremely joyous for everybody. There's lots of cheering



AP PHOTOS

In this Tuesday photo, Daryl Weathers poses for a picture at his home in Seal Beach, Calif.

you know, it's like scoring a touchdown," said Andrew Pietruszka, an underwater archaeologist with Scripps.

The euphoria ended with the realization that it was the final resting place for U.S. service members. Those aboard the research vessel held a wreath-laying ceremony to honor the dead.

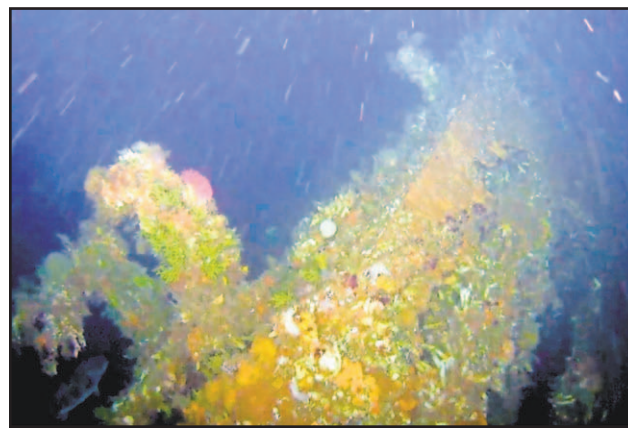

This July 2018 photo from video provided by Project Recover shows a portion of the coral-encrusted stern of the destroyer USS Abner Read in the waters off Kiska Island, Alaska. The Abner Read hit a mine left by the Japanese after they abandoned Kiska Island in Alaska's Aleutian Islands in 1943, ripping the stern off.



U.S. NAVY/NATIONAL ARCHIVES VIA AP

This undated U.S. Navy photo, provided by the National Archives, shows the destroyer USS Abner Read at sea.

## Republicans blast Pearl Jam poster of burning White House

HELENA, Mont. (AP) — Republicans on Wednesday condemned a poster by Pearl Jam that shows the White House in flames and a bald eagle pecking at a skeleton they say is meant to depict President Donald Trump.

The National Republican Senate Committee compared it to the now-infamous photo of comedian Kathy Griffin holding a fake decapitated Trump head.

The rock group's Twitter account says the official poster for Monday's concert in Missoula, Montana, is a collaboration between bassist Jeff Ament and Bobby Brown, an artist also known as Bobby Draws Skulls.

The "Rock2Vote" concert aimed to encourage young people to vote in the November midterm elections and support Democratic U.S. Sen. Jon Tester of Montana, who is from Ament's hometown of Big Sandy.

Ament was unapologetic in an emailed statement Wednesday.



AP PHOTO

This image taken from the Twitter account of Pearl Jam shows the official poster for the band's concert on Monday in Missoula, Mont.

## Shooting followed dispute in Walmart checkout lines

WYNCOTE, Pa. (AP) — A man pulled a gun during a dispute with another customer in Walmart checkout lines near Philadelphia and opened fire, wounding several people before fleeing but was later arrested after crashing into a police vehicle, police said Tuesday night.

All victims sustained non-life-threatening injuries in the gunfire reported just after 6 p.m. Tuesday in the crowded store at the Cedarbrook Plaza Shopping Center, Cheltenham Township, Cheltenham Township, Chief of Police John Frye said.

Frye said the gunfire started after some type of altercation between customers in separate lines near the cash

register, when "words were exchanged" and the suspect pulled a gun from his female companion's waistband and fired "at least 10 shots."

The male suspect and his female companion fled, tossing the gun from the car, but then ran into a police vehicle. Two officers whose vehicle was rear-ended were taken to hospitals along with the woman in the suspect's car, while the male suspect was arrested after being hit with a stun gun when he tried to break the window of the police vehicle, a Philadelphia police spokesman said.

More than 22 police departments responded to the scene, Frye said.

## YANKS

FROM PAGE 1

intelligence professionals, about the cost of speaking out." Brennan said he learned of Trump's action only when the White House announced it.

Former intelligence officials are wondering how far Trump will go, according to a former senior intelligence official who spoke on condition of anonymity to share private conversations he's had with people who have worked in the field.

They said Trump has moved from threatening to revoke security clearances of former intelligence officials who have not been involved in the Russia investigation to former officials who did work on the probe.

Trump's statement said the Brennan issue raises larger questions about the practice of allowing former officials to maintain their security clearances, and said that others officials' were under review.

They include former FBI Director James Comey; James Clapper, the former director of national intelligence; former CIA Director Michael Hayden; former national security adviser Susan Rice and Andrew McCabe, who served as Trump's deputy FBI director until he was fired in March.

Also on the list: fired FBI agent Peter Strzok, former FBI lawyer Lisa Page and senior Justice Department official Bruce Ohr, whom the president has tweeted about recently.

## ABUSE

FROM PAGE 1

detail on so many priests," said Terence McKiernan, founder and president of BishopAccountability.org, a nonprofit that researches and archives allegations against clergy members.

The bulk of the abuse identified in the report happened before the early 2000s, when inquiries into sexual abuse by Catholic priests launched a global reckoning outside and inside the church over its handling of problem clergy, which was marked by evasion and secrecy.

The grand jury report said the strategies used by the church to respond to allegations of sexual abuse amounted to "a playbook for concealing the truth."

The seven steps in the "playbook" were: 1) use euphemisms like "boundary issues" instead of "rape"; 2) use fellow clergy to conduct investigations; 3) send problem priests to church-run treatment centers; 4) decline to say why abusive priests were removed; 5) provide housing and living expenses for predator clergy; 6) transfer problem priests to new dioceses; and 7) avoid reporting the priests to the police.

"The cover up was sophisticated," said Pennsylvania Attorney General Josh Shapiro, a Democrat, in a statement. "The church protected the institution at all costs."

Despite the number of cases of abuse identified, the grand jury indicted only two priests — both on suspicion of sexually

assaulting children — because the statute of limitations had passed on the rest.

Both cases involved allegations from the last decade. One of the priests was accused of ejaculating into the mouth of a 7-year-old. The other is alleged to have assaulted two boys "on a monthly basis" for years.

For the other abusers, "this report is our only recourse," the grand jury wrote, vowing to "name their names, and describe what they did — both the sex offenders and those who concealed them."

One name was Cardinal Donald Wuerl, who is currently the archbishop of Washington, D.C. The grand jury detailed how he managed his priests suspected of abuse during the time he was a bishop in Pittsburgh between 1988 and 2006.

There, a priest under Wuerl's watch, Ernest Paone, had previously been accused of "molesting young boys" in another parish in 1962. Initially, Wuerl's predecessors responded by shifting Paone to posts in Southern California, where he served in Los Angeles, Diamond Bar and San Diego, and where his duties included teaching seventh- and eighth-graders.

A Pennsylvania district attorney in the 1960s had decided not to press charges against Paone "in order to prevent unfavorable publicity," according to a letter the prosecutor sent to the church.

In 1991, Wuerl, overseeing Paone from Pittsburgh, granted a

request by the priest to be reassigned to the Diocese of Reno-Las Vegas in good standing. Three years later, Wuerl's diocese learned more about allegations against Paone dating from the 1960s and notified the dioceses in California and Nevada. But Wuerl did not recall or suspend him.

After scrutiny into the church's handling of abusive priests began to grow in 2002, the Pittsburgh diocese suspended Paone and notified prosecutors about allegations of "inappropriate touching" in the early 1960s. Wuerl accepted Paone's resignation in 2003.

"Approximately 41 years after the Diocese learned that Paone was sexually assaulting children, he was finally retired from active ministry," the grand jury wrote. "The clear and present threat that Paone posed to children was hidden and kept secret from parishioners in three states. Wuerl's statements had been meaningless without any action."

In a letter to the priests of the Archdiocese of Washington on Monday, Wuerl said he had reviewed portions of the report and warned them that they might find the contents "disturbing."

Wuerl acknowledged the church's failings but defended himself by saying that societal standards for handling sexual assault cases had "evolved" over time and that he had "sought to implement child-protection policies that kept pace with or were ahead of that evolution."

## Church helped former priest accused of abuse get Disney job

HARRISBURG, Pa. (AP) — A sweeping grand jury report into child sexual abuse in Roman Catholic dioceses in Pennsylvania said church officials gave a former priest a positive reference to work at Disney World, even though they'd fielded at least one allegation about him sexually abusing a boy.

The ex-priest, Edward Ganster, left the priesthood in 1990, moved to the Orlando area and went on to work at Disney World before he died in 2014.

The report said Ganster worked at the theme park for 18 years. Ganster drove the train at the Magic Kingdom, according to an obituary in the Orlando Sentinel, which said Ganster worked there for 15 years.

Ganster, who became a priest in 1971, was working at St. Joseph's Church in Easton in the late 1970s when a woman complained to a Monsignor that Ganster had gotten in bed with her 13-year-old son on an overnight trip and "hurt" him, the report said. The boy also told his mother that "something happened" in the confession booth, it said.

About a decade later, Ganster was on sick leave at a Catholic mental health hospital as he sought to leave the priesthood and get married.

More than a decade after Ganster left the priesthood, a man contacted the Allentown Diocese to report that Ganster had victimized him when he was 14 and an altar boy some two decades earlier, the report said.

Ganster fondled, groped and beat him repeatedly, once dragging him across a living room floor by his underwear and once beating him with a metal cross, the report said.

## ALMANAC

Today is **Thursday, Aug. 16**, the 228th day of 2018. There are 137 days left in the year.

### Today in history

On **August 16, 1987**, 156 people were killed when Northwest Airlines Flight 255 crashed while trying to take off from Detroit; the sole survivor was 4-year-old Cecelia Cichan.

### On this date

In **1812**, Detroit fell to British and Indian forces in the War of 1812.

In **1861**, President Abraham Lincoln issued Proclamation 86, which prohibited the states of the Union from engaging in commercial trade with states that were in rebellion — i.e., the Confederacy.

In **1920**, Ray Chapman of the Cleveland Indians was struck in the head by a pitch thrown by Carl Mays of the New York Yankees; Chapman died the following morning.

In **1948**, baseball legend Babe Ruth died in New York at age 53.

In **1962**, The Beatles fired their original drummer, Pete Best, replacing him with Ringo Starr.

In **1977**, Elvis Presley died at his Graceland estate in Memphis, Tennessee, at age 42.

### Today's birthdays

Actress Julie Newmar is 85. Actress-singer Katy Lester is 84. Actor John Standing is 84. College Football Hall of Famer and NFL player Bill Glass is 83. Actress Anita Gillette is 82. Actress Carole Shelley is 79. Actor Bob Balaban is 73. Ballerina Suzanne Farrell is 73. Actress Lesley Ann Warren is 72. Rock singer-musician Joey Spampinato is 70. TV personality Kathie Lee Gifford is 65. Rhythm-and-blues singer J.T. Taylor is 65. Movie director James Cameron is 64. Actress Laura Innes is 61. Singer Madonna is 60. Actress Angela Bassett is 60. Actor Timothy Hutton is 58. Actor Steve Carell is 56. Actor-singer Donovan Leitch is 51. Actor Andy Milder is 50. Actor Seth Peterson is 48. Singer Vanessa Carlton is 38. Actor Cam Gigandet is 36. Actress Agnes Bruckner is 33. Actor Shawn Pyfrom is 32. Actor Okieriete Onaodowan is 31. Actor Kevin G. Schmidt is 30. Singer-pianist Greyson Chance is 21.

### Bible verse

"Holding forth the word of life; that I may rejoice in the day of Christ, that I have not run in vain, neither labored in vain." — Philippians 2:16.

Here's news, Christian friend. Our greatest job is not to explain the word of God, but to extend it. "My word shall not return unto me void."

## ODD NEWS

### Restaurant busted over tarantula tacos

MEXICO CITY (AP) — Fancy a tarantula taco for a cool \$27? Not so fast, Mexican authorities say.

A Mexico City market restaurant recently put the arachnids on its menu and posted a video on Facebook showing a chef torching one until blackened.

The only problem: The Mexican red rump tarantula is a protected species.

The federal environmental protection agency said Tuesday it was alerted to the situation via social media and seized four tarantula corpses that were ready to be served up on tortillas.

The tarantula tacos were apparently on offer for 500 pesos, or 50 times the price of a basic street taco.

The restaurant's menu also features other creepy-crawly such as grasshoppers, worms and ant eggs, which have a long tradition in Mexican cuisine, and scorpions, which are less common.



# MONEY & MARKET\$

A product of the Sun



Thursday, August 16, 2018

For questions or comments, contact Chris Porter at 941-206-1134 or email porter@sun-herald.com

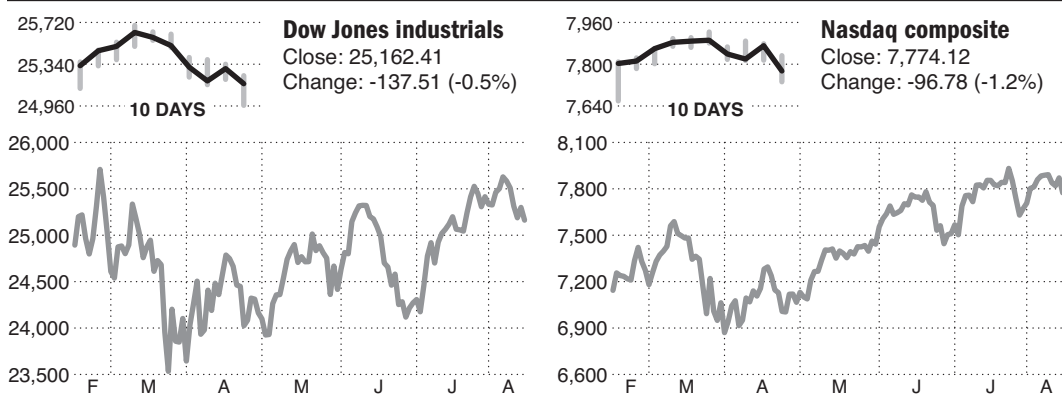

## How to read the stock tables

1	2	3	4	5	6	7	8	9
Name	Ticker Symbol	Div	Yield	PE	52-week High Low	Vol 1000s	Last	YTD %Chg
XYZcorp	XYZ	1.20	3.6	17	34.09 27.27	2780	33.72	+20.7

- 1 — Name of stock.
  - 2 — Ticker Symbol company trades under.
  - 3 — Dividend: A distribution of the company's earnings to shareholders, usually consisting of stock dividends, interest on bonds, or short-term capital gains on the sale of securities usually paid quarterly in the form of cash or stock.
  - 4 — Div. Yield: The dividend divided by the stock price. It helps gauge how well the stock is paying, compared to other investments such as CDs, bonds or savings accounts.
  - 5 — Price to earnings ratio: The price of a stock divided by its earnings per share. PEs are used to gauge the relative worth of a company's stock. When compared to other companies in the same industry, the companies with the lowest PEs are generally earning higher profits.
  - 6 — Range of closing prices in last year.
  - 7 — Sales in thousands (10 = 10,000 shares), and closing price.
  - 8 — Last trading price of the day.
  - 9 — Percent change for the year.
- ▲▼ Arrows, indicate new highs or lows.  
Underline: indicates top 100 stocks by volume rank.  
Bold stocks / designates which stocks have gone up or down 5%.

## StocksRecap

	NYSE	NASD	DOW	DOW Trans.	DOW Util.	NYSE Comp.	NASDAQ	S&P 500	S&P 400	Wilshire 5000	Russell 2000
Vol. (in mil.)	3,586	2,175	25235.37	11127.97	7327.22	12752.50	7832.66	2827.95	1995.46	29485.43	1691.60
Pvs. Volume	2,930	1,863	24965.77	10977.75	726.26	12648.32	7732.69	2802.49	1970.80	29214.20	1663.53
Advanced	913	693	25162.41	11115.02	732.32	12723.09	7774.12	2818.37	1984.36	29369.51	1670.67
Declined	1908	2178	-137.51 (-0.5%)	+0.67 (+0.01%)	+6.64 (+0.92%)	-112.22 (-0.87%)	-96.78 (-1.23%)	-21.59 (-0.76%)	-18.84 (-0.94%)	-270.38 (-0.91%)	-21.91 (-1.29%)
New Highs	53	65	+1.79%	+4.74%	+0.92%	-0.67%	+12.61%	+5.41%	+4.41%	+5.67%	+8.80%
New Lows	139	188									

## NYSE

Name	Ticker Symbol	Div	Yield	PE	52-week High Low	Vol 1000s	Last	YTD %Chg	
<b>- A -</b>									
AAC Hldgs	AAC	...	...	...	13.06 7.41	161	9.86	+9.6	
AAR	AIR	...	...	...	49.05 34.25	157	44.73	+13.8	
ABB Ltd	ABB	76¢	3.4	...	28.67 21.22	5568	22.12	+17.5	
ABM	ABM	70	2.2	19	44.83 28.17	596	31.15	-17.4	
ADT Inc n	ADT	...	...	...	9.60 9.93	1997	8.73	+11.6	
AESC Corp	AES	...	...	...	12 13.99	9.86	7685	13.79	
AFLAC s	AFL	1.04	2.2	14	47.08 39.58	2563	46.29	+24.6	
AG Mgmt pA	MITT	2.00f	10.6	9	19.95 16.31	116	18.85	-9.8	
AG Mgt pB	MITT	2.06	8.0	...	25.93 24.88	0	25.70	+1.4	
AG Mgt pF	MITT	2.00	7.8	...	25.73 24.50	3	25.52	+8	
AGCO	AGCO	60	1.0	25	75.95 56.36	726	57.50	-19.5	
AI Belo	AHC	3.2	7.1	...	5.80 4.25	20	4.53	-5.6	
AK Steel	AKS	...	...	...	6.80 4.00	14909	4.08	-27.9	
AMC Ent	AMC	68m	3.8	...	18.35 10.80	2298	17.70	+17.2	
AMCON	DIT	72	9	19	100.00 80.95	84.55	13.8	+14.6	
AMN Hth	AMN	...	...	...	22 68.20	36.75	229	56.35	+13.4
ARCO Docu	ARC	...	...	...	21 4.84	1.62	433	3.15	+23.5
<b>VASA Gold</b>	<b>ASA</b>	<b>0.4e</b>	<b>.5</b>	<b>...</b>	<b>12.99 9.26</b>	<b>400</b>	<b>8.75</b>	<b>+27.2</b>	
AT&T Inc	T	2.00	6.2	6	39.80 30.13	29624	32.47	-16.5	
AT&T 66 n	TBB	...	...	...	26.72 24.13	99	24.82	-4.9	
A10 Ntwks	ATEN	...	...	...	8.25 5.63	154	6.64	-14.0	
AU Optron	AUO	18e	...	...	4.76 3.36	679	4.20	+13.5	
AVX Cp	AVX	46	2.3	...	21.48 14.51	359	19.75	+14.2	
AXA EqH n	EOH	...	...	...	22.25 19.90	1449	21.63	+1.1	
AZZ Inc	AZZ	68	1.3	23	56.05 39.50	47	53.40	+4.5	
Aarons	AAN	12	3	11	50.80 34.29	654	47.56	+19.3	
AbbotLab	ABT	1.12	1.8	27	65.90 48.58	3691	63.47	+11.2	
AbbVie	ABBV	3.84	3.9	17	125.86 69.47	6805	97.45	+8	
<b>AberFid</b>	<b>ANF</b>	<b>80</b>	<b>3.0</b>	<b>18</b>	<b>29.69 9.03</b>	<b>3270</b>	<b>26.74</b>	<b>+53.4</b>	
<b>AbtAsPac</b>	<b>FAX</b>	<b>42</b>	<b>10.0</b>	<b>...</b>	<b>5.29 4.19</b>	<b>750</b>	<b>4.22</b>	<b>-13.6</b>	
AbdAusEq	IAF	70e	11.5	...	6.77 5.85	27	6.11	-4.1	
<b>AbdChile</b>	<b>CH</b>	<b>58e</b>	<b>8.7</b>	<b>...</b>	<b>9.64 6.76</b>	<b>279</b>	<b>6.69</b>	<b>-25.1</b>	
AbdGblInc	FCO	84	10.4	...	9.48 7.80	34	8.05	-8.7	
AbdEMSmC	ABE	21e	1.4	...	15.82 12.76	176	14.69	+10	
AbdGChina	GCH	03e	2	...	14.02 11.44	14	12.37	-7	
AbdIndo	IF	52e	...	...	8.18 6.88	7	7.13	-6.7	
AbdInsralt	ISL	35e	1.1	...	21.97 18.43	14	18.68	-2.4	
<b>AbdJapanEq</b>	<b>JEQ</b>	<b>48e</b>	<b>7</b>	<b>...</b>	<b>9.89 8.25</b>	<b>20</b>	<b>8.19</b>	<b>-9.2</b>	
AbdLatLm	LAQ	1.21e	1.8	...	30.00 24.86	26	26.38	-1.3	
AbSIngFd	SGF	1.09e	8.0	...	13.89 11.39	10	13.59	+9.4	
AcadIBD50	FFTY	...	...	...	35.94 28.68	37	32.12	+3.2	
AcadiaTrf	AKR	1.08	3.9	48	30.63 21.34	357	27.62	-10	
Accenture	ACN	2.66	1.7	26	168.95 127.26	1576	160.41	+4.8	
AccoBrdS	ACCO	2.4	2.0	20	14.63 10.65	403	11.80	+3.3	
<b>AcmeU</b>	<b>ACU</b>	<b>44</b>	<b>1.9</b>	<b>22</b>	<b>28.05 18.51</b>	<b>6</b>	<b>22.72</b>	<b>-2.9</b>	
AcornInt rs	ATV	...	...	...	38.86 12.75	5	17.59	-3.9	
ActiniumP	ATM	...	...	...	85 33	2413	62	+6.0	
Act Rep n	GOP	...	...	...	23.61 19.73	22	24.40	+4.3	
Act Dem s	DEMS	...	...	...	21.58 20.01	2	21.08	-8	
Act TrX n	TAXR	...	...	...	23.79 19.42	3	22.41	+4.8	
Actuaty	ATU	0.4	1	...	30.05 21.50	360	28.45	+12.5	
Actualy	AYI	52	4	16	188.36 109.98	508	140.07	-20.4	
Acushnet n	GOLF	...	...	...	27.85 15.16	277	27.34	+29.7	
AdaDvsEq	ADX	1.32e	1.2	...	16.20 13.30	169	16.05	+68	
AdamsNR	PEO	1.32e	1.0	...	21.48 16.90	175	19.15	-3.5	
AdmRsc	AE	88	2.0	...	50.59 32.80	4	44.98	+9.4	
Adecaagro	AGRO	...	...	...	11.15 7.20	529	8.25	-20.2	
Adient n	ADNT	1.10	2.5	...	86.42 42.04	4490	44.29	-43.7	
<b>AdIalemGl</b>	<b>ATGE</b>	<b>36</b>	<b>6</b>	<b>22</b>	<b>56.00 30.15</b>	<b>356</b>	<b>56.05</b>	<b>+38.3</b>	
AdvAuto	AAP	24	2	28	159.50 78.81	1503	158.03	+53.5	
AdvDisp n	ADSW	...	...	...	25.80 21.50	294	24.90	+4.0	
AdvDrms n	WMS	32	1.0	27	31.85 17.90	202	31.35	+31.4	
Advansx n	ASIX	...	...	...	46.51 30.33	225	33.11	-21.3	
<b>AdvAlliGs</b>	<b>AAV</b>	<b>...</b>	<b>...</b>	<b>...</b>	<b>5 6.70</b>	<b>184</b>	<b>2.90</b>	<b>-32.6</b>	
AdvClayCv	AVK	1.13	7.3	...	16.50 14.62	63	15.49	-2.5	
AdvCvll	AGC	5.6	10.0	...	6.28 5.40	236	5.60	-6.5	
<b>AdvCvlnH</b>	<b>LCM</b>	<b>84</b>	<b>10.9</b>	<b>...</b>	<b>8.77 7.66</b>	<b>50</b>	<b>7.71</b>	<b>-7.5</b>	
AdvSDorVr	AADR	32e	6	...	64.00 47.31	102	49.69	-15.6	
AdvParHy	HVLD	3.54e	9.5	...	37.20 35.62	10	37.10	+2.6	
AdvSNet n	FNG	...	...	...	24.13 19.60	10	21.25	+10	
AdvS et n	CWS	...	...	...	32.47 27.57	10	32.18	+2.7	
AdvS Kor n	KOR	...	...	...	32.69 26.00	26	26.56	-14.3	
AdvS Sncap	SCAP	...	...	...	41.63 31.00	0	39.31	+12.3	
AdvS PacFlt	FLRT	1.56e	...	...	50.07 48.52	0	49.76	+9	
AdvS Sate	HOLD	41e	4	...	103.68 99.03	99	94.42	+2.2	
AdvSNTMS	MINC	1.34e	2.8	...	48.91 46.31	6	47.98	-8	
AdvSStarG	VEGA	...	...	...	31.97 28.75	3	31.51	+2.2	
Adv GIECh n	GIVE	...	...	...	...	...	...	...	
AdvTrfTabS	TTFS	47e	7	...	75.63 64.11	2	69.09	-3.3	
AdvMedHl	MATH	...	...	...	35.56 29.45	33	33.00	-2.3	
AdvMedBd	FWBD	73e	2.9	...	27.29 24.20	20	25.50	-1.4	
<b>AdvMadInt</b>	<b>FWDD</b>	<b>37e</b>	<b>1.3</b>	<b>...</b>	<b>33.10 28.55</b>	<b>1</b>	<b>27.85</b>	<b>+10.3</b>	
AdvMadDm	FWDD	1.8e	3	...	57.19 47.83	0	54.16	-1.4	
AdvActBear	HDEG	...	...	...	8.91 7.35	327	7.55	-3.7	
Aecom	ACM	...	...	...	39.90 30.15	1219	32.12	-13.5	
<b>AegeanMP</b>	<b>ANW</b>	<b>08</b>	<b>4.7</b>	<b>4</b>	<b>5.30 6.00</b>	<b>2039</b>	<b>1.69</b>	<b>-60.7</b>	
Aegon	AEG	25e	4.1	...	7.48 5.49	1405	6.04	-4.1	
Aegon cap	AEH	1.59	6.1	...	26.52 25.40	9	25.97	+6	
Aegon 6.5	AED	1.63	6.2	...	26.83 24.55	12	26.07	+5	
Aegon flt	AEB	77	3.1	...	25.35 23.55	8	24.90	+2.9	
Aegon2l	AEK	2.00	7.9	...	27.04 25.50	25	25.28	+4.7	
AerCap	AER	...	...	...	58.30 47.70	1672	56.19	+6.8	
Aerocntry	ACY	...	...	...	17.34 10.10	2	15.40	+10	
AerohiveN	HIVE	...	...	...	6.50 3.27	222	4.18	-28.3	
AerojetIR	AJRD	...	...	...	37.70 24.41	504	36.18	+16.0	
Aetna	AET	2.00	1.0	19	197.63 149.69	1465	197.29	-9.4	
<b>AFillMgrs</b>	<b>AMG</b>	<b>1.20</b>	<b>8</b>	<b>11</b>	<b>216.99 145.00</b>	<b>946</b>	<b>145.43</b>	<b>-29.1</b>	
Agilent	A	60	4	76	75.00 59.11	6071	64.73	-3.3	
<b>AgnicoG</b>	<b>AEM</b>	<b>44</b>	<b>...</b>	<b>...</b>	<b>43 51.86</b>	<b>2946</b>	<b>35.51</b>	<b>-23.1</b>	
<b>AgreeRlt</b>	<b>ADC</b>	<b>2.16f</b>	<b>4.0</b>	<b>29</b>	<b>54.70 43.74</b>	<b>125</b>	<b>54.65</b>	<b>+6.2</b>	
Air Inds	AIRI	60	40.0	...	1.95 1.15	16	1.50	-11.2	
AirLease	AL	40	9	6	50.70 38.46	777	44.69	-7.1	
AirProd	APD	4.40	2.7	25	175.17 143.79	1381	164.21	+1	
AirPrd wi	APD/WI	...	...	...	...	...	...	...	
Aircastle	AYR	1.12	5.5	9	25.30 18.97	390	20.54	-12.2	



Continued from previous page

NYSE

Main table containing NYSE stock listings with columns for Name, Ticker, Div, Yield, PE, 52-week High/Low, Vol, Last, and YTD. Includes sub-sections for C and C&J Eng n.

Continued on next page



Continued from previous page

Table with columns: Ticker, Symbol, Div, Yield, PE, 52-week High/Low, Vol 1000s, Last, YTD %Chg. Includes tickers like CUB, CUBP, CUBS, etc.

- D -

Main table of stock data for the 'D' section, including tickers like DCP, DCT, DDD, DDDP, etc.

NYSE

Main table of stock data for the NYSE section, including tickers like DxsPGBI, DxsREB, DxsHit, etc.

Main table of stock data for the right-hand section, including tickers like EV F1R1, EV F1R2, EV F1R3, etc.

- F -

Continued on next page







Continued from previous page

NYSE

Main table containing NYSE stock data with columns for Name, Ticker, Symbol, Div, Yield, PE, High, Low, 1000s, Last, %Chg, YTD, and various other metrics.

- K -

Continued on next page



Continued from previous page

NYSE

Table with columns: Name, Ticker, Div, Yield, PE, 52-week High, Low, 1000s, Last, YTD %Chg. Includes rows for KKR Inco, KKR RE, KMG Chm, etc.

Table with columns: Name, Ticker, Div, Yield, PE, 52-week High, Low, 1000s, Last, YTD %Chg. Includes rows for Maiden pFC, MaidenH pFD, MaidenHid n, etc.

Table with columns: Name, Ticker, Div, Yield, PE, 52-week High, Low, 1000s, Last, YTD %Chg. Includes rows for VNIreland, NR Rscs s, NewMedia, etc.

Continued on next page



Continued from previous page

NYSE

Table with columns: Name, Ticker, Symbol, Div, Yield, PE, 52-week High, Low, 1000s, Last, YTD %Chg. Includes entries like OppenHldg, Oracle, Organics rs, Orange, Orchidist, etc.

P-Q

Table with columns: Name, Ticker, Symbol, Div, Yield, PE, 52-week High, Low, 1000s, Last, YTD %Chg. Includes entries like PBF Engy, PBF LCM, PBF Fund, PG&E Cp, PGT Inc, etc.

Table with columns: Name, Ticker, Symbol, Div, Yield, PE, 52-week High, Low, 1000s, Last, YTD %Chg. Includes entries like PwSBMetS, PwSBMetDL, PwSBMetDS, PwScruelG, etc.

Table with columns: Name, Ticker, Symbol, Div, Yield, PE, 52-week High, Low, 1000s, Last, YTD %Chg. Includes entries like PubSt pFU, PubSt pFV, PubSt pFW, PubSt pFX, etc.

- R -

Table with columns: Name, Ticker, Symbol, Div, Yield, PE, 52-week High, Low, 1000s, Last, YTD %Chg. Includes entries like RAIT pFA, RAIT pFB, RAIT pFC, RAIT Fm 24, etc.



Continued from previous page

NYSE

Main table containing NYSE stock data with columns for Name, Ticker, Div, Yield, PE, High, Low, 52-week, Vol, YTD, and %Chg. Includes a large 'T' section in the middle and a 'U' section at the bottom.

Continued on next page



Continued from previous page

NYSE

Name	Ticker Symbol	Div	Yield	PE	52-week High	52-week Low	Vol 1000s	YTD Last %Chg	Name	Ticker Symbol	Div	Yield	PE	52-week High	52-week Low	Vol 1000s	YTD Last %Chg	Name	Ticker Symbol	Div	Yield	PE	52-week High	52-week Low	Vol 1000s	YTD Last %Chg		
UQM Tech	UQM	...	...	...	1.79	.73	61	1.05 -24.5	VanEBrzSC	BRF	...	...	...	26.12	17.34	23	18.42 -21.4	▲VstMinc	WM	1.85	2.0	19	90.74	75.09	1568	90.66 +5.1		
US FdsH n	USFD	...	...	...	22	40.92	25.43	4659 33.91 +6.0	VanEIndo	IDX	...	...	...	26.90	19.96	15	20.37 -18.0	Waters	WAT	...	...	...	28	220.20	177.58	406	186.44 -3.5	
US Geoth rs	HTM	...	...	...	5.50	3.11	...	5.45 +68.0	VanEEntRs	HAP	...	...	...	39.67	33.38	7	35.59 -4.1	Watsco	WSO	5.80	3.4	32	192.20	194.61	179	170.05 +7.8		
USPhysTh	USPH	.92	1.8	58	118.75	56.50	42	113.50 +57.2	▲VanE Vair	AFK	...	...	...	27.39	22.00	8	21.69 -12.7	WatscoB	WSO/B	5.00f	2.9	35	192.75	142.00	117	170.00 +6.0		
▲US Silica	SLCA	25.11	1.1	29	38.70	23.11	2690	22.44 -31.1	VanE Gmfr	BJK	1.07e	2.6	...	50.35	39.43	18	41.26 -11.5	WatscoB	WTS	.84	1.0	27	93.35	59.15	85	81.90 +7.8		
US XprE n	USX	...	...	...	16.94	16.05	...	16.62 -4.0	VangLTbd	BLV	3.92e	4.1	...	95.98	86.51	75	88.92 -6.5	Wayfair	W	...	...	...	128.44	55.33	1187	11.43 +48.8		
USA Cmp	USAC	2.10	12.4	...	19.33	14.55	247	16.97 +2.6	VangIntBd	BIV	2.17a	2.7	...	85.85	79.91	453	81.15 -3.2	Wayfairnt	WFT	...	...	...	4.72	2.07	24706	2.70 -35.3		
Usaa USA VI	ULVM	...	...	...	55.24	48.81	17	52.20 -4.0	VangSTBd	BSD	1.08e	1.2	...	80.25	77.80	1060	78.22 -1.1	WebsterFn	WBS	1.32	2.0	21	69.63	44.04	672	66.40 +18.2		
Usaa SCVal	USVM	...	...	...	56.18	47.00	0	55.26 +8.9	VangTotBd	BND	2.06e	2.3	...	82.71	78.33	3051	79.23 -2.9	WebsterFn pFf	WBSpF	...	...	...	...	...	...	...	...	
▲USAA IntVI	UIVM	...	...	...	55.54	47.55	4	46.76 -9.1	VangExDur	EDV	4.81e	3.1	...	123.85	107.64	21	113.80 -5.9	WetWatch	WTW	...	...	...	65	105.73	40.93	5285	71.91 +62.4	
▲USaa EMVI	UEVM	...	...	...	56.13	44.43	2	43.78 -14.8	VangMegD	MGK	1.33e	1.1	...	125.59	100.95	102	123.31 +10.8	WeinRlt	WRI	1.58	5.1	11	33.83	25.67	576	30.71 -6.6		
Usaa STRbd	USTB	...	...	...	54.88	49.34	5	49.61 -9.0	VangMegV	MGV	1.53e	2.0	...	81.59	69.09	100	77.98 +2.0	WeisMk	WMK	1.20	2.5	23	57.82	31.26	73	47.25 +14.2		
Usaa IntBd	UITB	...	...	...	50.30	48.09	2	48.74 -2.9	VangMega	MGC	1.47e	1.5	...	96.61	83.15	...	96.61 +5.3	Wellbit	WBT	...	...	...	23.85	18.34	1059	20.76 +11.7		
USANA s	USNA	...	...	...	30	137.95	52.80	126	129.00 +74.2	VanHiDvY	VYM	2.10e	2.4	...	90.93	77.84	1559	85.81 +2.0	Wellcare	WCG	...	...	...	34	293.94	162.25	509	289.81 +44.1
USCF Oil n	USOU	...	...	...	80.79	22.66	17	55.08 +28.7	VangEMV	VXF	1.13e	0.9	...	122.43	99.37	278	120.43 +7.8	WellF pJl	WFCpJ	2.00	7.8	...	27.73	25.45	...	25.68 +1.1		
USCF ShOil	USOD	...	...	...	26.29	4.69	6	6.37 +3.7	VangGrh	VUG	1.38e	0.9	...	157.81	127.70	1082	154.94 +10.2	WellF pL	WFCpL	75.00	5.9	...	1359.86	1253.00	23	1274.99 -2.7		
USCF shpel	BUY	...	...	...	28.70	23.45	...	27.88 +1.0	VangLgCp	VV	1.84e	1.4	...	131.68	110.05	317	129.57 +5.7	WellF pN	WFCpN	1.30	5.3	...	25.43	23.51	18	24.64 -1.8		
USCF shpen	BUYN	...	...	...	28.15	23.45	...	27.25 +5.2	VangMidC	VO	1.76e	1.1	...	164.17	140.54	331	160.65 +3.8	WellF pO	WFCpO	1.28	5.2	...	25.36	23.60	12	24.68 -1.8		
USCF Ptrs	USDP	1.42f	14.3	...	12.00	9.00	84	9.95 -11.6	VangSmCp	VB	1.63e	1.0	...	161.74	131.25	345	159.47 +7.9	WellF pP	WFCpP	1.31	5.3	...	25.48	23.49	18	24.87 -1.3		
USG	USG	...	...	...	24	43.47	25.60	678	43.12 +8.1	VangSCV	VBR	1.19e	0.7	...	183.70	141.75	260	180.22 +12.0	WellF pQ	WFCpQ	1.46	5.7	...	27.89	25.17	156	25.79 -4.5	
Ultrapar	UGP	.55e	5.0	...	26.48	10.41	675	10.88 -5.2	VangSCV	VBR	1.19e	0.7	...	141.17	118.55	298	138.85 +4.6	WellF pR	WFCpR	1.66	6.0	...	28.75	26.87	118	27.58 -3.6		
UnDrArm s	UAU	...	...	...	36	24.70	11.40	4269	20.59 +42.8	VangTSM	VTV	2.17e	1.5	...	147.68	123.79	2685	145.49 +6.0	WellF pT	WFCpT	1.50	5.8	...	26.78	25.09	17	25.80 -2.5	
UnDr C wI	UA	...	...	...	22.68	10.36	2345	19.52 +42.7	VangValu	VTV	2.17e	1.5	...	113.46	96.02	2297	108.22 +1.8	WellF pT	WFCpT	1.50	5.8	...	26.78	25.09	17	25.80 -2.5		
Unifi	UFI	...	...	...	15	39.21	28.97	54	31.94 -10.0	VangSP500	VOO	3.81e	1.5	...	263.37	222.12	2588	258.89 +5.5	WellF pT	WFCpT	1.50	5.8	...	26.78	25.09	17	25.80 -2.5	
UnifiFirst	UNF	.45f	2	23	193.05	135.95	58	182.25 +10.5	VangMCGV	VOE	1.76e	1.6	...	117.97	101.45	182	112.15 +5.0	WellF pT	WFCpT	1.50	5.8	...	26.78	25.09	17	25.80 -2.5		
UnievNv	UNV	1.43e	2.5	...	61.62	51.56	1350	56.14 -3.0	VangMGR	VOT	.82e	6.0	...	140.54	115.95	103	137.47 +7.6	WellF pT	WFCpT	1.50	5.8	...	26.78	25.09	17	25.80 -2.5		
UnievUr	UL	1.48e	2.7	...	60.13	50.74	1058	55.82 -0.9	VangREIT	VNQ	3.08e	3.7	...	86.14	72.05	5202	82.62 -4.0	WellF pT	WFCpT	1.50	5.8	...	26.78	25.09	17	25.80 -2.5		
▲UnionAc un	LTV/U	...	...	...	10.35	10.00	10.00	10.40 +3.6	VangDvAp	VIG	1.82e	1.7	...	108.99	91.80	679	106.21 +4.1	WellF pT	WFCpT	1.50	5.8	...	26.78	25.09	17	25.80 -2.5		
UnionPac	UNP	3.20f	2.1	10	151.50	102.87	4189	148.98 +11.1	VangAllWd	VSS	2.83e	2.6	...	127.14	109.82	272	110.50 -7.3	WellF pT	WFCpT	1.50	5.8	...	26.78	25.09	17	25.80 -2.5		
UnionFue n	UFB	.60	7.0	10	7.70	7.05	7	8.57 +15.1	VangToWt	VT	1.53e	2.0	...	78.18	68.66	...	78.12 +5.2	WellF pT	WFCpT	1.50	5.8	...	26.78	25.09	17	25.80 -2.5		
Unisys	UIS	...	...	...	16.35	6.90	455	15.25 +8.7	▲VangAIW	VEU	1.34e	2.6	...	58.90	51.03	2651	50.60 -7.5	WellF pT	WFCpT	1.50	5.8	...	26.78	25.09	17	25.80 -2.5		
Unisys	UNT	...	...	...	14	28.68	16.29	226	25.38 +15.3	▲VangEmg	WVO	1.10e	2.7	...	58.99	41.03	22725	40.70 -11.3	WellF pT	WFCpT	1.50	5.8	...	26.78	25.09	17	25.80 -2.5	
UtdContl	UAL	...	...	...	12	88.66	56.51	252	81.87 +15.3	VangP500	VPL	1.37e	2.0	...	77.96	66.75	1132	68.04 -2.7	WellF pT	WFCpT	1.50	5.8	...	26.78	25.09	17	25.80 -2.5	
UtdCentr	UMC	.09e	3.1	12	3.14	2.27	437	2.69 +12.6	VangP500	VPL	1.37e	2.0	...	77.96	66.75	1132	68.04 -2.7	WellF pT	WFCpT	1.50	5.8	...	26.78	25.09	17	25.80 -2.5		
UPS B	UPS	3.64	3.0	20	135.53	101.45	2619	120.05 +15.8	VangTEBd	VTEB	2.8e	1.1	...	52.07	50.36	576	50.98 +1.3	WellF pT	WFCpT	1.50	5.8	...	26.78	25.09	17	25.80 -2.5		
UtdRentals	URI	...	...	...	8	190.74	106.52	1352	146.87 +4.8	VangV500	VOOG	1.62e	1.1	...	154.95	124.00	82	152.68 +11.5	WellF pT	WFCpT	1.50	5.8	...	26.78	25.09	17	25.80 -2.5	
USNatGas	UNL	...	...	...	...	8.54	1	9.55 +4.0	Van500Val	VOOV	2.01e	1.8	...	116.72	99.89	17	109.39 +5.5	WellF pT	WFCpT	1.50	5.8	...	26.78	25.09	17	25.80 -2.5		
US12MoOil	USL	...	...	...	...	16.68	23	23.62 +12.9	VanSC600V	VOG	1.86e	1.1	...	146.90	114.49	15	144.67 +9.3	WellF pT	WFCpT	1.50	5.8	...	26.78	25.09	17	25.80 -2.5		
USAntimny	UAMY	...	...	...	79	20	692	54 +67.2	VanSC600G	VOIG	1.13e	0.7	...	173.06	128.05	16	170.96 +17.2	WellF pT	WFCpT	1.50	5.8	...	26.78	25.09	17	25.80 -2.5		
US Bancpp	USB	1.20	2.3	14	58.50	48.49	6182	52.59 +1.8	VanSC600	VIOO	1.19e	0.8	...	160.45	121.82	47	158.43 +13.7	WellF pT	WFCpT	1.50	5.8	...	26.78	25.09	17	25.80 -2.5		
US Bcp pA	USBPA	35.49e	3.9	...	935.00	873.48	2	913.00 +2.8	VanMC400V	VOV	1.50e	1.2	...	128.99	109.00	11	126.24 +3.7	WellF pT	WFCpT	1.50	5.8	...	26.78	25.09	17	25.80 -2.5		
US Bcp pB	USBPB	89e	3.8	...	24.22	21.61	17	23.47 +3.9	VanMC400G	VOG	1.16e	0.8	...	144.19	118.23	22	141.62 +6.4	WellF pT	WFCpT	1.50	5.8	...	26.78	25.09	17	25.80 -2.5		
US Bcp pC	USBPC	1.63	5.8	...	29.43	27.24	28	27.87 -1.2	VanMC400	VOO	1.57e	1.2	...	136.38	113.66	28	133.88 +4.7	WellF pT	WFCpT	1.50	5.8	...	26.78	25.09	17	25.80 -2.5		
US Bcp pD	USBPD	1.29	5.1	...	26.30	23.95	13	25.15 -9.5	▲VangFTSE	VEA	1.10e	2.6	...	47.89	41.84	15659												



Continued from previous page

Nasdaq

Table with 15 columns: Name, Ticker, Div, Yield, PE, 52-week High/Low, Vol, YTD %Chg, Name, Ticker, Div, Yield, PE, 52-week High/Low, Vol, YTD %Chg, Name, Ticker, Div, Yield, PE, 52-week High/Low, Vol, YTD %Chg. Includes sub-sections for -C- and -D-.

Continued on next page



Continued from previous page

Nasdaq

Table with columns: Name, Ticker Symbol, Div, Yield, PE, 52-week High, Low, 1000s, Vol, YTD %Chg. Includes sections for E, H, G, and F.

Continued on next page



Continued from previous page

Nasdaq

Name	Ticker	Symbol	Div	Yield	PE	52-week High	52-week Low	Vol	1000s	YTD Last	YTD %Chg	
iSEurRE	IFEU	1.46e	3.8	...	...	42.63	37.90	2	38.64	-6.2		
iShIntRE	IFGL	1.48e	5.2	...	...	31.77	28.31	67	28.53	-4.9		
iShIntRE	IEUS	1.08e	2.0	...	...	62.36	53.09	49	54.13	-6.4		
iShIndBio s	IBB	1.55e	3.9	...	...	181.30	143.37	1023	181.30	+6.8		
iShIndBio s	IBBY	1.15e	4	...	...	39.29	33.27	157	36.25	-2.3		
iShMBS	MBB	3.04e	2.4	...	...	120.06	100.22	1549	115.38	+8.1		
iShCrUSCr s	MBL	...	...	...	...	107.76	102.93	581	104.10	-2.3		
iShIntTr s	MBL	...	...	...	...	56.47	53.19	75	53.76	+4.0		
iSh1-3Cr s	CSJB	...	...	...	...	55.35	52.86	344	53.43	-2.2		
iSh3-7yTr s	IGJ	...	...	...	...	52.81	50.59	490	51.95	-6		
iScorUSVal s	IEU	1.78	1.5	...	...	124.98	118.68	182	119.99	-1.8		
iScorUSVal s	IEU	1.16e	2.1	...	...	58.64	50.22	245	55.26	-3		
iScorUSVal s	IUSG	1.72e	1.2	...	...	60.63	48.59	281	59.73	+11.1		
iShSHTRE	SHV	1.03e	...	...	...	119.45	110.18	111	111.96	+1.8		
iShSPUDP s	PFF	2.13a	5.8	...	...	39.05	35.62	3192	37.38	-1.8		
iShCrSHTRE	ISTB	...	...	...	...	50.47	48.89	98	49.08	-1.5		
iShSGrHus s	UJT	1.54e	8	...	...	201.71	149.00	285	199.18	+17.1		
Itus Cp hrs	ITUS	...	...	...	...	6.43	6.00	223	3.58	+17.7		
Iberiabnk	IBKC	1.52	1.8	...	...	87.55	68.55	269	84.80	+9.4		
Iberia pfB	IBKCP	1.66	6.2	...	...	30.16	25.82	3	26.79	-5.6		
Iberia pfC	IBKCO	1.65	6.2	...	...	28.92	26.21	0	26.81	-4.6		
Icahn Ent	IEP	7.00f	8.9	...	...	33	81.88	49	76	71.84	-4.2	
IchorHid n	ICHR	...	...	...	...	10	35.51	18.76	548	21.47	+12.7	
IcInR	ICIR	...	...	...	...	37	149.68	101.20	129	145.97	+29.3	
IcInBrnd	ICON	...	...	...	...	1	2.94	38	2549	46	+64.6	
IcInPower	IPWR	...	...	...	...	1	5.99	65	10	7.3	+8.4	
IcInIdentif	INVE	...	...	...	...	6.50	2.55	103	6.06	+8.1		
IcInPharm	IDRA	...	...	...	...	22.96	5.20	2486	9.15	+55.8		
iKangHlth	KANG	...	...	...	...	16	21.01	13.15	1134	18.83	+19.2	
IKNX	IKNX	...	...	...	...	13.03	7.25	2	10.00	+33.0		
Illunina	ILMN	...	...	...	...	85	341.08	189.15	635	327.82	+50.0	
ImageSens	ISNS	...	...	...	...	5.20	2.50	4	4.90	+66.1		
Immersn h	IMMR	...	...	...	...	6	17.71	5.76	480	11.34	+66.0	
Immucell	IMCI	...	...	...	...	7	9.25	5.80	10	6.52	-25.6	
ImmunoDs	IMDZ	...	...	...	...	3	11.25	8.28	1407	11.0	-29.5	
ImunGm	IMGN	...	...	...	...	13.41	4.80	1126	8.86	+38.2		
Imunnd	IMMU	...	...	...	...	27.33	7.17	2174	21.70	+34.3		
Immunor n	IMRN	...	...	...	...	16.70	4.63	7	9.35	+6.7		
Immunur wt	IMRW	...	...	...	...	1.47	0.64	1.40	1.40	+53.8		
Immutep	IMMP	...	...	...	...	3.06	1.25	2.1	2.45	+56.1		
ImmpaxLabs	IPXL	...	...	...	...	25.70	15.60	228	18.30	+9.9		
Imperva	IMPV	...	...	...	...	57.65	37.17	228	45.90	+15.6		
Impinj n	PI	...	...	...	...	41.97	9.95	245	18.83	-16.4		
ImpnimisP	IMMY	...	...	...	...	3	3.38	155	2.87	+68.8		
Impnovo	IMP	...	...	...	...	140.11	60.25	1832	66.24	+29.4		
Impnodb	INDB	1.52	1.7	...	...	130.00	65.25	80	88.45	+26.6		
IndBKML	IBCP	0.60	2.4	...	...	19.10	19.25	109	24.75	+10.7		
IndepBkTr	IBTX	0.56	8	...	...	79.00	51.71	175	68.05	+7		
IndusAcq n	INDU	...	...	...	...	11.74	9.65	...	9.93	-1.8		
IndusAcq wt	INDUW	...	...	...	...	55	36	...	54	+28.3		
IndusAcq n	INDUU	...	...	...	...	11.00	9.95	...	10.58	+5.5		
IndusAm If	IDSA	...	...	...	...	2.70	1.45	30	2.26	+37.8		
IndLogis n	ILPT	0.60e	...	...	...	76	24.00	17.21	32	23.59	-1.0	
InfInerac	INFN	...	...	...	...	12.39	6.15	14	8.58	+35.7		
InfInerPh	INF	...	...	...	...	3	1.93	196	1.93	-2.0		
InfInerRx n	IFRX	...	...	...	...	64	42.83	14.47	20	29.34	+40.0	
InfoSwcs	III	20f	4.8	5	4.63	3.53	4.4	4.18	2	+0.2		
InfInerEnt	IEA	...	...	...	...	10.68	8.25	87	9.72	-2.0		
InfInerAl wt	IEAW	...	...	...	...	99	43	...	93	+18.2		
InfInerMk h	IMKTA	0.66	2.0	14	36.95	20.75	70	33.05	4.5	-4.5		
InfInerKw	INWK	...	...	...	...	21	12.03	5.90	1536	7.19	-28.8	
InfInerD	INDD	...	...	...	...	1.65	0.88	37	1.20	-11.8		
InfInerPhS	IPHS	1.92	4.5	38	51.34	38.66	59	43.09	-7.8			
InfInerSpec	INSP	0.88f	1.2	27	83.20	54.10	82	74.15	+5.0			
InfInerS	INNT	...	...	...	...	50.50	34.03	474	50.4	+29.4		
InfInerS wt	MSDW	...	...	...	...	29	0.1	...	0.5	-2.0		
InfInerSolu	ISSC	...	...	...	...	9	3.89	2.46	8	2.64	-1.0	
InfInerSolu	INVA	1.00	7.2	13	17.99	11.47	704	13.94	-1.8			
InfInerGen	INGN	...	...	...	...	242.10	90.84	168	228.66	+92.0		
InfInerNov n	INOV	1.2p	...	...	...	17.80	8.90	306	11.40	-24.0		
InfInerNov	INO	...	...	...	...	7.00	3.64	510	4.43	+3.7		
InfInerNov	INPX	...	...	...	...	18.30	1.0	1688	13	-97.9		
InfInerNov	INSG	...	...	...	...	1.03	6.14	2.37	47.0	+41.0		
InfInerNov	INSG	...	...	...	...	54.06	32.11	243	54.00	+41.0		
InfInerNov	INSM	0.70e	...	...	...	2.14	1.14	14	1.14	+79.4		
InfInerNov	INSE	...	...	...	...	33.94	11.66	999	21.00	+25.2		
InfInerNov	INSE	...	...	...	...	14.00	4.40	21	7.30	+5.5		
InfInerNov	IIN	1.2a	3	25	43.78	23.20	135	40.40	+42.7			
InfInerNov	PODD	...	...	...	...	102.89	52.28	528	86.20	+24.9		
InfInerNov	INSY	...	...	...	...	14.00	4.10	545	7.47	-22.3		
InfInerNov	NTEC	...	...	...	...	9.80	3.88	169	4.15	-19.4		
InfInerNov	IART	...	...	...	...	70.650	41.51	518	62.01	+29.6		
InfInerNov	IDTI	...	...	...	...	37	36.78	23.07	808	35.90	+20.8	
InfInerNov	IMTE	...	...	...	...	44.00	1.85	1	12.81	+127.5		
InfInerNov	INTA	1.20	2.5	1.8	57.60	34.24	26554	47.66	-47.4			
InfInerNov	NTLA	...	...	...	...	35.99	16.00	521	26.98	+40.4		
InfInerNov	IPCI	...	...	...	...	1.25	2.7	45	2.6	-7.5		
InfInerNov	IPAR	0.84	1.3	45	64.75	37.45	95	63.40	+45.9			
InfInerNov	IBKR	0.40	7	39	80.32	39.70	667	60.00	+14.3			
InfInerNov	ICPT	...	...	...	...	121.92	51.05	881	102.20	+7.9		
InfInerNov	IDCC	1.40	1.7	13	85.85	67.55	184	80.80	+6.1			
InfInerNov	TILE	0.26	1.1	23	26.25	18.30	465	22.65	-9.9			
InfInerNov	INTG	...	...	...	...	31.00	21.30	29.80	+25.0			
InfInerNov	LINK	...	...	...	...	9.00	2.50	4	3.58	+31.4		
InfInerNov	IMI	...	...	...	...	1.98	8.3	1.35	1.57	-8.3		
InfInerNov	IMC	...	...	...	...	22.36	8.88	243	13.13	-10.1		
InfInerNov	IBOC	0.66	1.4	18	46.50	33.85	161	45.75	+15.2			
InfInerNov	IMXI	...	...	...	...	11.99	9.12	2	9.68	-2.4		
InfInerNov	IMXW	...	...	...	...	1.70	9.5	1.25	9.4	-2.4		
InfInerNov	ISCA	0.47f	1.1	9	49.95	33.90	131	44.15	+10.8			
InfInerNov	IGLD	...	...	...	...	10.91	2.17	3	2.34	-72.3		
InfInerNov	IJI	1.2e	1.3	...	...	12.50	8.53	6	9.55	+4.8		
InfInerNov	IDXG	...	...	...	...	1.80	1.01	1.0	1.01	-1.0		
InfInerNov	XENT	...	...	...	...	42.95	25.15	278	26.70	-17.8		
InfInerNov	INTX	...	...	...	...	3.68	1.4	13	1.57	-8.3		
InfInerNov	IVAC	...	...	...	...	96	9.6	2.7	4.80	-29.9		
InfInerNov	ITCI	...	...	...	...	25.82	10.76	338	19.87	+37.2		
InfInerNov	IIN	...	...	...	...	69.25	8.05	321	63.60	+21.2		
InfInerNov	INTU	1.56	7	46	219.46	133.60	952	209.47	+32.8			
InfInerNov	ISRG	...	...	...	...	76	539.30	317.00	514	522.77	+43.2	
InfInerNov	ADRA	0.72e	2.3	...	...	37.70	32.02	1	31.77	-8.0		
InfInerNov	ADRD	0.72e	2.3	...	...	25.31	21.89	4	21.87	-7.1		
InfInerNov	ADRE	0.60e	1.5	...	...	48.92	40.01	14	39.70	-8.0		
InfIner												



Continued from previous page

Nasdaq

Table with columns: Name, Ticker, Div, Yield, PE, 52-week High/Low, Vol 1000s, Last, YTD %Chg. Includes stocks like NovaFesty, NovaMeas, Novan, Novanta, Novavax, etc.

- O -

Table with columns: Name, Ticker, Div, Yield, PE, 52-week High/Low, Vol 1000s, Last, YTD %Chg. Includes stocks like O2Micro, OFS Cap, OFS C25 n, OHA Inv, etc.

P-Q

Table with columns: Name, Ticker, Div, Yield, PE, 52-week High/Low, Vol 1000s, Last, YTD %Chg. Includes stocks like P&F Inds, PAM, PB Bncp, PC Cnctn, etc.

Table with columns: Name, Ticker, Div, Yield, PE, 52-week High/Low, Vol 1000s, Last, YTD %Chg. Includes stocks like PoageBksh, PointrTel, Pointsintg, PolarPwr n, Polarity rs, Pool Corp, etc.

- R -

Table with columns: Name, Ticker, Div, Yield, PE, 52-week High/Low, Vol 1000s, Last, YTD %Chg. Includes stocks like R1 RCM n, RBB Bcp, RBC Bear, RCI Hosp, etc.

- S -

Table with columns: Name, Ticker, Div, Yield, PE, 52-week High/Low, Vol 1000s, Last, YTD %Chg. Includes stocks like S&T Bcp, S&W Seed, SB FinGp, etc.

Table with columns: Name, Ticker, Div, Yield, PE, 52-week High/Low, Vol 1000s, Last, YTD %Chg. Includes stocks like SVB FnGp, SabanCap n, SabanC wt, Saban un, SabraHlc, etc.

Continued on next page



Continued from previous page

Nasdaq

Name	Ticker	Div	Yield	PE	52-week High	52-week Low	Vol 1000s	YTD Last %Chg	Name	Ticker	Div	Yield	PE	52-week High	52-week Low	Vol 1000s	YTD Last %Chg	Name	Ticker	Div	Yield	PE	52-week High	52-week Low	Vol 1000s	YTD Last %Chg											
Synlogic rs	SYBK	...	...	...	23.00	7.27	84	7.58	-21.9	T2 Biosys	TTOO	...	...	...	9.98	3.26	481	6.56	+59.2	Verisign	VRSN	...	...	...	...	...	...	...	159.11	97.38	567	153.46	+34.1				
Synopsis	SNPS	...	...	...	94.80	76.61	784	92.84	+8.7	Tucows grs	TCX	...	...	...	43.71	49.70	70	55.35	-21.0	Verisk	VRSK	...	...	...	...	...	...	...	40.11	78.97	677	116.88	+28.1				
Syntex	SYNT	15.00e	...	...	40.89	17.79	867	40.69	+70.0	TuesMn	TUES	...	...	...	4.10	1.65	65	2.85	+3.6	Veritex	VBTX	...	...	...	...	...	...	22.33	33.08	23.84	198	30.35	+10.9				
Synthes rs	SES	...	...	...	4.71	2.00	18	2.26	-20.4	Tuniu	TOUR	...	...	...	9.88	5.81	137	7.35	-4.2	Veritone n	VERI	...	...	...	...	...	...	...	74.92	7.76	863	10.79	-53.5				
Sypris	SYPR	08	4.9	...	1.90	1.25	37	1.62	+17.2	TurtleBc rs	HEAR	...	...	...	34.50	1.64	2348	25.22	+1291.8	Vermillion	VVML	...	...	...	...	...	...	...	2.10	4.47	94	5.42	-72.9				
SyrosPhar n	SYRS	...	...	...	23.61	6.30	266	10.75	+10.5	TwiSeas n	TWLV	...	...	...	9.94	9.52	1	9.55	+2	VeronaPh n	VRNA	...	...	...	...	...	...	...	25.55	10.44	10	12.50	+5.3				
<b>- T -</b>																																					
:T-MobileUS	TMUS	...	...	...	66.52	54.60	2409	65.41	+3.0	TwiSeas wt	TWLVW	...	...	...	10.30	10.18	0	10.22	+1	Verrica n	VRCA	...	...	...	...	...	...	...	23.29	13.23	70	16.14	-7.8				
TAT Tch h	TATT	34e	4.7	11	11.65	7.20	1	7.30	-30.5	TwiSeas Int	TWLVW	...	...	...	4.5	3.5	41	4.1	+17.1	Versaris	VRAR	...	...	...	...	...	...	...	22.40	1.35	133	17.0	-24.5				
TATC BDC n	TCGB	1.48a	8.7	17	20.30	16.73	81	17.08	-14.8	21stCfFoxA	FOXA	36	8	21	50.15	24.81	6675	45.34	+313	VerteXen	VTRN	...	...	...	...	...	...	1.50	6.6	71	1.24	+8.5					
TD Ameritr	AMTD	84	1.4	28	63.01	41.88	2861	58.45	+14.3	21stCfFoxB	FOX	36	8	19	49.65	24.30	4270	44.80	+313	VeruPh	VRTX	...	...	...	...	...	...	183.39	136.50	884	173.00	+15.4					
TDH Hld n	PEIZ	...	...	...	31.75	2.20	17	2.28	-59.6	TwinDisc If	TWIN	36	1.4	...	11.54	4.18	775	9.02	+13.0	Veru Inc	VERU	...	...	...	...	...	...	3.00	9.0	77	2.08	+8.5					
TESSCO	TESS	80	4.7	33	24.85	12.15	5	16.90	-16.1	TwRvrBc	TRCB	22f	1.3	20	20.75	16.51	9	17.60	-2.9	ViaSat	VSAT	...	...	...	...	...	...	80.25	58.62	581	61.35	-15.6					
TEG Inc	TEG	68	4.5	51	16.62	14.32	64	15.27	+2.2	2U	TWOU	...	...	...	98.58	46.50	1222	75.34	+16.8	ViacomA	VIA	80	2.2	8	42.56	28.20	31	36.00	+3.2								
TG Thera	TGTX	...	...	...	17.35	7.25	833	11.50	+0.2	TymeTch n	TYME	...	...	...	9.50	2.01	111	2.25	-64.7	ViacomB	VIAB	80	2.6	6	35.55	22.13	2095	30.80	...								
TLH Credit	TCRD	1.08	12.9	9q	9.82	7.70	111	8.40	-7.2	<b>- U -</b>																											
TMSR Gl s	TMSR	...	...	...	99	10.32	3.50	4	4.45	-10.0	US AutoPts	PRTS	...	...	...	2	3.14	108	192	1.25	-50.4	Verisign	VRSN	...	...	...	...	...	...	159.11	97.38	567	153.46	+34.1			
TOP Shi rs	TPIC	...	...	...	35.50	6.9	492	32.50	-63.4	UnitCartr	USCR	...	...	...	86.35	44.09	222	51.30	...	Verisk	VRSK	...	...	...	...	...	...	...	40.11	78.97	677	116.88	+28.1				
TPI Co n	TPIC	...	...	...	32.22	16.35	487	26.71	+30.5	US Gl d rs	USAU	21e	...	...	...	3.27	1.05	64	1.23	-24.8	Veritex	VBTX	...	...	...	...	...	...	22.33	33.08	23.84	198	30.35	+10.9			
TSR Inc	TSRI	...	...	...	4.2	3.40	3.80	7.50	+44.2	UPF Tch	UFPT	...	...	...	26	37.05	25.88	8	34.80	+25.2	Veritone n	VERI	...	...	...	...	...	...	74.92	7.76	863	10.79	-53.5				
▼TTEC H	TTEC	54f	2.1	25	43.75	24.80	77	25.80	-35.9	UMB Fn	UMBF	1.16	1.6	19	82.14	62.27	165	74.53	+3.6	Vermillion	VVML	...	...	...	...	...	...	...	2.10	4.47	94	5.42	-72.9				
TTM Tch	TTMI	...	...	...	19.91	12.76	405	18.26	+16.6	US Ecology	ECOL	7.2	1.0	40	73.10	44.50	48	70.45	+38.1	VeronaPh n	VRNA	...	...	...	...	...	...	...	25.55	10.44	10	12.50	+5.3				
▲Tabula n	TRHC	...	...	...	71.88	16.75	310	71.11	+153.5	USGloblnv	EGROW	0.3	2.0	...	7.49	1.25	156	1.51	-61.3	Verrica n	VRCA	...	...	...	...	...	...	...	23.29	13.23	70	16.14	-7.8				
TactSys n	TACT	...	...	...	59.98	22.72	264	57.60	+98.8	USGloblnv	EGROW	0.3	2.0	...	7.49	1.25	156	1.51	-61.3	Versaris	VRAR	...	...	...	...	...	...	...	22.40	1.35	133	17.0	-24.5				
Tairotec	TAIT	10	4.3	...	131.77	89.82	2267	125.95	+14.7	USA Tc pf	USATP	...	...	...	27.82	20.75	25.90	3.0	...	VerteXen	VTRN	...	...	...	...	...	...	1.50	6.6	71	1.24	+8.5					
TakeTwo	TWTO	...	...	...	131.77	89.82	2267	125.95	+14.7	▲USA Tech h	USAT	...	...	...	16.13	5.00	481	15.90	+63.1	VeruPh	VRTX	...	...	...	...	...	...	...	183.39	136.50	884	173.00	+15.4				
Talend n	TLND	...	...	...	64.55	35.46	152	58.87	+57.1	USTA Trk	USAK	...	...	...	29.15	8.03	73	20.52	+13.2	Veru Inc	VERU	...	...	...	...	...	...	3.00	9.0	77	2.08	+8.5					
▲TandmD rs	TNDM	...	...	...	33.93	2.14	1998	33.03	+299.6	UTSIArkm	UTSI	...	...	...	25	6.51	2.00	20	3.69	-34.5	ViaSat	VSAT	...	...	...	...	...	...	80.25	58.62	581	61.35	-15.6				
Tandylm	TLF	...	...	...	8.75	6.79	2	7.68	-1.0	UtiqunP	UJHC	17	2	...	89.99	47.78	236	82.14	+15.7	ViacomA	VIA	80	2.2	8	42.56	28.20	31	36.00	+3.2								
Tantech n	TANH	...	...	...	4.54	1.10	508	1.57	-39.1	UltraBeaut	ULTA	...	...	...	24	261.40	187.96	1053	231.97	...	ViacomB	VIAB	80	2.6	6	35.55	22.13	2095	30.80	...							
Taoping h	TAOP	...	...	...	5.20	8.7	145	1.21	-18.2	UltraSoft	ULTI	...	...	...	29.93	18.59	203	28.18	+3.7	Viavi	VIAB	80	2.6	6	35.55	22.13	2095	30.80	...								
Tapimmm n	TPIV	...	...	...	13.55	2.58	97	7.75	+97.7	UltraClean	UCTT	...	...	...	5	34.59	13.12	538	13.24	-2.7	Vivac	VIVC	...	...	...	...	...	...	31	11.18	8.34	5791	10.46	+19.7			
Tarena	TEDU	28e	3.2	...	18.78	7.11	242	8.66	-42.2	▼UitPetro n	UPL	...	...	...	10.18	9.6	4832	1.05	-88.4	Vical rs	VICL	...	...	...	...	...	...	...	3.70	1.02	76	1.30	-29.0				
TayrDv	TYCD	...	...	...	15.14	9.70	4	11.85	+11.7	Ultragenyx	RAFPE	...	...	...	87.33	41.67	237	76.14	+64.2	Vicor	VICR	...	...	...	...	...	...	...	64.50	16.30	270	60.35	+188.8				
TechData	TCDD	...	...	...	27	14.0	75.91	170	84.54	-13.7	Ultraife	ULBI	...	...	...	27	9.55	5.80	18	9.75	+48.9	VicdVacc n	VSDA	...	...	...	...	...	...	30.05	25.49	30	30.03	+5.6			
TechComm	TCOC	...	...	...	15.40	3.0	37	4.85	-57.6	Umpqua	UMQO	80	3.8	16	24.89	16.77	1476	21.14	+1.6	VicMultif n	VMVU	...	...	...	...	...	...	29.31	24.92	1	29.15	+5.7					
TechTarget	TTGT	...	...	...	34.47	9.11	372	24.49	+75.9	UnitQure	UQRE	...	...	...	40.99	7.52	325	36.25	+85.0	Vic500VV	VCF	44e	9	...	...	...	...	52.01	43.63	61	50.96	+4.5					
Tecnoglass	TGLS	56	6.1	22	9.88	5.50	51	9.15	+24.5	UnicoA	UNAM	...	...	...	11.30	6.80	715	16.4	-12.4	Vic500VW	VCF	44e	9	...	...	...	...	52.01	43.63	61	50.96	+4.5					
Tecogen	TGEN	...	...	...	4.20	2.05	6	3.40	+25.9	UnionBKVT	UNB	120	2.3	23	55.00	40.05	1	52.10	-1.6	Vic500EV	VCF	38e	8	...	...	...	...	...	49.61	39.59	33	48.90	+4.3				
Telenav	TNAV	...	...	...	6.85	4.50	89	5.85	+6.4	UnionBKVT	UNB	120	2.3	23	55.00	40.05	1	52.10	-1.6	Vic500EV	VCF	38e	8	...	...	...	...	...	49.61	39.59	33	48.90	+4.3				
Teligent	TLGT	...	...	...	7.34	2.43	155	4.20	+15.7	UnBnOH	UBCP	52	3.9	19	14.00	11.55	2	13.50	+1.9	Vic500EV	VCF	38e	8	...	...	...	...	...	49.61	39.59	33	48.90	+4.3				
Tellurian rs	TELL	...	...	...	13.74	6.45	1055	7.10	-2.1	UnBOH	UBOH	48	2.1	13	24.00	20.35	2	23.00	+3.6	Vic500EV	VCF	38e	8	...	...	...	...	...	49.61	39.59	33	48.90	+4.3				
Tenable n	TENB	...	...	...	35.51	29.10	580	30.93	+92.0	UBSI	UBSI	1.36	3.5	23	39.45	31.																					



Continued from previous page

Money Market Funds

Fund	Avg Maturity	Avg Yield	Fund	Avg Maturity	Avg Yield	Fund	Avg Maturity	Avg Yield	Fund	Avg Maturity	Avg Yield	Fund	Avg Maturity	Avg Yield	Fund	Avg Maturity	Avg Yield
Northern Institution	6	1.26	Retail Prime Obligat	16	2.09	State Street Insti U	17	1.49	UBS Select Treasury	23	1.77	Western Asset Tax Fr	13	.39	FidSpNY	18	1.18
Northern Institution	42	1.71	Retail Prime Obligat	16	1.93	State Street Institu	17	1.88	UBS Select Treasury	23	1.79	Western Asset Tax Fr	22	.96	FidTEDily M	24	.82
Northern Institution	40	1.76	Retail Prime Obligat	16	2.03	State Street Institu	17	1.79	UBS Select Treasury	23	1.52	Western Asset US Tre	47	.86	FidAZ	12	1.05
Northern Institution	40	1.76	Retail Prime Obligat	16	1.78	State Street Institu	17	1.81	UBS Select Treasury	23	1.83	WstnUSTRN	47	1.38	Fid TECR	24	.57
NorthernInstRes	47	1.79	Retail Prime Obligat	16	1.83	State Street Institu	19	1.73	UBS Tax-Free Institu	13	1.28	WstnInstLqRsl	43	2.05	FidTEx MM	24	1.07
NorthernUSGv	41	1.62	Retail Prime Obligat	16	1.48	State Street Institu	31	1.76	UBS Tax-Free Investo	13	1.02	WstnPrmLq	43	1.76	FidTaxExpPortS	21	1.28
OppCshResN t	39	1.38	Rydex U.S. Governmen	31	.94	State Street Institu	17	1.76	UBS Tax-Free Preferr	13	1.32	WstnInstUSTR	47	1.79	FinSq TEF	14	1.29
OppenhCshB p	39	1.21	SEI DITGovA	35	1.72	State Street Institu	17	1.59	US Government Money	23	.97	WstnPrmUSTR	47	1.53	FstAmTFFA	10	.71
OppenhCshC p	39	1.38	SEI DITGVIIA	44	1.80	State Street Institu	31	1.49	US Government Money	23	1.70	Wilm GovSel	31	1.61	FstAmTxFY	10	1.01
OppCshRes	39	1.38	SEI DITTRS	27	1.70	State Street Institu	17	1.86	USAA Mull	35	1.68	Wilm TrAdm	27	1.36	FsAmTxFObll	10	1.16
Oppenheimer Governme	38	1.40	SEI DITTRIA	43	1.79	State Street Institu	19	1.76	USAA Treas	43	1.62	Wilm TrSvc	27	1.21	FstAmTFOBZ	10	1.26
Oppenheimer Institut	36	1.89	STI CshRes	38	1.62	State Street Institu	22	2.02	VALIC MMKL	31	.01	Wilm TrSvc	27	1.61	GenNYMuB	15	.72
Oppenheimer Institut	36	1.83	STIC Prime Portfolio	17	1.75	State Street Institu	22	2.00	VALIC MMKL	31	.01	Wilm GovAdm	31	1.21	GenNYMuB	7	.75
Oppenheimer Institut	36	1.82	STIC Prime Portfolio	17	1.03	State Street Institu	22	1.83	VangAdmTry	53	1.91	Wilmington U.S. Gove	31	1.21	GnMuB p	11	.44
OppMMFdA	38	1.40	STIC Prime Portfolio	17	1.35	State Street Treasur	19	1.85	VangFdl	49	1.89	WilmUSGov	31	1.71	GnNYMuB p	7	.35
PIMCO Government Mon	4	1.67	STIC Prime Portfolio	17	1.82	SunAMMMA	35	.01	VangPr	48	2.06			GnCaIMu	11	.70	
PIMCO Government Mon	4	1.67	STIT Liquid Assets	27	1.77	T. Rowe Price Govern	40	1.73	VangPrnst	48	2.12			JPMMuMMP	6	1.06	
PIMCO Government Mon	4	1.72	STIT STIC Prime Por	17	1.60	T. Rowe Price Instit	44	1.92	Voya Government Mone	24	1.57	AMITX	12	.42	JPMorganCA	6	.80
PIMCO Government Mon	4	1.82	STIT Government & Ag	30	1.80	T. Rowe Price Tax-Ex	40	1.17	Voya Government Mone	24	1.57	AmC CATAF	8	.99	JPMorganNY	6	.90
PIMCO Government Mon	4	1.82	STIT Government & Ag	30	1.53	TDAM California Muni	15	.52	Voya Government Mone	24	1.57	AmC TFF	7	1.02	JPMorganNY	6	.90
PIMCO Government Mon	4	1.83	STIT Liquid Assets P	27	2.04	TDAM Instli U.S. Gov	33	1.46	Voya Government Mone	24	1.57	BMO TaxF I p	14	1.31	JPMorganTF	9	.89
PNC Government Money	36	1.71	STIT STIC Prime Port	17	1.87	TDAM Instli U.S. Gove	33	1.71	Voya Liquid Assets P	25	1.43	BMO TaxF Y	14	1.06	JPMorgTFPr	9	1.03
PNC Gov A	36	1.62	STIT Tax-Free Cash R	8	.99	TDAM Institutional T	24	1.43	Voya Liquid Assets P	25	1.68	BLMUnFqPcS p	22	.80	JPMorgTFPr	9	.78
PNC Gov I	36	1.77	STIT Tax-Free Cash R	8	1.20	TDAM Institutional T	24	1.43	Voya Liquid Assets P	25	1.28	BLMUnFqPcS p	22	1.28	JPMorgTFPr	9	1.22
PNC TR A p	36	1.58	STIT Treasury Obliga	39	1.81	TDAM Institutional U	33	1.06	Voya Money Market Po	25	1.63	BRMLMuni	6	1.26	JPMorgTFPr	9	1.22
PNC TR I	36	1.74	STIT Treasury Obliga	39	1.74	TDAMMMInv	29	1.40	Voya Money Market Po	25	1.48	BRMLMuni	6	1.26	JPMorgTFPr	9	1.22
PNC Treasury Plus Mo	42	1.69	STIT Treasury Obliga	39	1.56	TDAMMMKPr	29	1.39	WA Select Tax Free R	22	1.25	BRFCAMuni	6	1.06	JPMorgTFPr	9	1.22
PNC Treasury Plus Mo	42	1.60	STIT Treasury Portfo	26	1.50	TDAM Money Market Po	29	1.50	WF 100% Treasury Mon	37	1.78	CashActTXEMgd	35	1.02	JPMorgTFPr	9	1.22
PW PACE P	22	1.37	STIT Treasury Portfo	26	1.77	TDAM Money Market Po	29	1.30	WF Government Money	24	1.84	FIMMTXEx3	21	1.18	PremierTxFx	8	1.29
PhoenixMM A	21	.01	Saratoga Advantage T	1	.01	TDAM Municipal Portf	24	.64	Wells Fargo 100% Tre	37	1.68	FIMMTXEx1	21	1.03	SchwAMTTxF	21	.93
Pioneer U.S. Governm	...	1.37	Saratoga U.S. Governm	1	.01	TDAM New York Municipi	6	.65	Wells Fargo A	21	1.60	FedCAMuniSv	32	.95	SchwNYMuSv	20	1.15
Pioneer U.S. Governm	...	.85	SaratgUSGvl	1	.01	TDAM U.S. Government	45	1.09	WFCashInvAd	20	1.91	FedCAMU WS	32	1.20	SchwNYMuSv	20	.90
PionrCs	...	1.22	SchwACR-Pr	15	1.54	TDAMUSGv	45	1.19	WFCashInst	20	2.04	FedCAMU WS	32	1.20	SchwTxFValAd	21	1.15
PremGvtMPP	29	1.81	SchwACR	15	1.47	TIAA-CREF Inst	44	.02	Wells Fargo Cash Inv	20	2.11	FedCAMU WS	32	1.20	ShwbTE	18	1.07
PremierPort	32	2.05	SchwCshRes	18	1.49	TIAA-CREF Money Mark	44	.02	Wells Fargo Fd, Tre	25	1.63	FedMAMUcS p	45	.49	SchwBTE	18	1.17
Premier Portfolio Pe	32	1.51	SchwB Government Mo	2	1.57	TIAA-CREF Money Mark	44	.02	WFGovAdm	24	1.65	FedMAMUcS p	45	.49	SchwB CA	15	.87
Premier Portfolio Pr	32	1.75	Schwblnv	34	1.86	TIAACREF Ret	44	.02	WFGvMMA	24	1.39	FedMuObi A	29	1.36	ScudTECshInst	35	1.22
Premier Portfolio Re	32	1.89	SchwBRetAdv	30	1.85	TIAA-CREF Ret	44	.02	Wells Fargo Heritage	20	2.09	FedMuObiCap	29	1.26	TDAMCAMU	15	.62
Premier Portfolio Re	32	1.18	SchwB Retirement Go	29	1.79	TRowSumCR	45	1.73	Wells Fargo Heritage	20	1.79	FedMunObiSv	29	1.11	TDAMMuni	24	.74
PrimeObTR	29	1.58	SchwB Treasury Obli	5	1.57	TRowPRF	40	1.60	Wells Fargo 100	37	1.48	FedNYMuCvS	42	.98	TDAMNYM	6	.75
PruMMarZ	39	1.37	SchwB U.S. Treasury	8	1.52	TRowUST	41	1.56	WellsFargolnsGsh	20	1.74	FedNYMuCvS	42	.50	TRowSumMu	39	1.00
PruMMarZ	39	1.55	SchwValAdv	34	1.89	Thriv MM Inst	32	1.61	WellsFargolnsGsh	24	1.49	FedNYMuCvS	42	.75	TRowCA c	56	.75
Prudential Governmen	39	1.37	SchwValAdvUit	34	2.04	Thriv MTK A	32	1.46	Wells Fargo Money Ma	21	1.69	FedMAMuniCv	20	.47	TRowNY c	22	.90
Prudential Governmen	39	1.37	SchwMM	1	1.29	TreasObTR	26	1.30	Wells Fargo Money Ma	21	1.99	FedMAMuniCv	20	.86	TRowTE c	40	1.09
Prudential Governmen	39	1.34	Schb UST	8	1.32	Treasury Obligations	17	1.84	Wells Fargo Municipa	5	1.29	FedTaxFobWS	31	1.30	USAAATEx	27	.99
PrulnstMM A	34	1.97	SentinelGov A	5	1.32	Treasury Portfolio P	47	1.74	WellsF100TR	37	1.38	FedTxFobWS	31	1.03	VangNJ	53	1.29
Putnam Government Mo	19	.01	StFrmMMLGA	33	1.60	U.S. Government Mone	41	.80	WellsFargo TrsyS	25	1.52	FedMuniSv	26	.87	VangCA	31	1.22
Putnam Government Mo	19	.01	State Farm Money Mar	33	1.43	U.S. Government Mone	41	1.28	WellsFargo TrsyA	25	1.37	FedTxF c	6	1.34	VangPA	23	1.28
Putnam Government Mo	19	.01	State Farm Money Mar	33	1.43	U.S. Government Mone	41	1.98	WellsFargo TrsyL	25	1.77	FidCA	19	.96	VangNY	27	1.32
Putnam Government Mo	19	.01	State Farm Money Mar	33	1.43	U.S. Treasury Money	41	1.68	WFGvMMinst	24	1.78	FidCT	29	1.05	VangNY	27	1.32
Putnam Government Mo	19	.01	State Farm Money Mar	33	1.50	UBS Prime Investor F	23	1.69	Western Asset Govern	26	2.03	FidMA	27	1.02	VangTEx	25	1.32
Putnam Government Mo	19	.01	State Farm Money Mar	33	1.50	UBS Prime Investor F	23	2.00	Western Asset Govern	26	.95	FidMI	27	.98	WFMuCsShM	5	1.39
Putnam Government Mo	19	.01	State Farm Money Mar	33	1.51	UBS Prime Reserves F	23	1.96	WA GvtRsvA	26	1.35	FidMUMM	33	1.14	WFA MuCsMv	5	1.14
Putnam Government Mo	19	.01	State Farm Money Mar	33	1.50	UBS RMA Government M	23	1.48	WAlnstGvlnst	26	1.80	FidNJ	49	1.01	WFNATnstM	6	1.31
Putnam Government Mo	19	.01	State Farm Money Mar	33	1.50	UBS Select Governmen	23	1.83	Western Asset Insti	47	1.74	FidNY	19	1.02	WFNTFMMSV	6	1.06
Putnam MMA	21	1.69	StInstnLRS	22	2.08	UBS Select Governmen	23	1.52	Western Asset Insti	43	2.00	FidOH	41	1.01	WellsFargoNat	6	1.21
Putnam Money Market	21	.01	State Street Insti L	19	1.46	UBS Select Governmen	23	1.79	Western Asset Insti	26	1.75	FidPA	12	1.01	WellsF NTF	6	.91
Putnam Money Market	21	.01	State Street Insti T	19	1.81	UBS Select Governmen	23	1.77	Western Asset Insti	26	1.75	FidSPCA	21	1.12	WstnTxFR N	22	.71
Putnam Money Market	21	.01	State Street Insti T	19	1.81	UBS Select Governmen	23	1.77	Western Asset Insti	26	1.75	FidSPCA	21	1.12	WstnTxFR N	22	.71
PBGMMMC t	21	.01	State Street Insti T	31	1.84	UBS Select Prime Inv	26	1.73	Western Asset NY Tax	17	.87	FidSPMA	30	1.18	WstnInstTxFR	22	1.30
RBCGVRBC1	23	1.79	State Street Insti U	17	1.84	UBS Select Prime Pre	26	2.07	Western Asset Prime	30	1.68	FidSpNJ	46	1.19	WstnNYTxFR N	17	.72

Tax Exempt

Toronto stocks

Name	Vol	High	Low	Last	Chg	Name	Vol	High	Low	Last	Chg	Name	Vol	High	Low	Last	Chg
AHCResources	138531	14.43	13.90	14.02	-1.49	CenterraGold	131085	5.82	5.48	5.55	-.19	IShrsCorpBd	119656	20.90	20.86	20.86	+0.52
ATSAutoTing	94381	21.04	20.43	20.99	+1.16	CentricHtho	79245	.28	.21	.27	-.02	IShrsGlbBld	201947	10.35	9.88	9.90	-0.58
AdvOil Gas	213088	4.12	3.78	3.81	-.31	CopperMountai	86465	1.04	.98	1.04	-.01	lamgoldCorp	200252	5.94	5.45	5.51	-0.49
AgnicoEagle	123225	49.41	46.58	46.62	-3.43	CorusEntBo	90070	3.98	3.81	3.91	-.11	ImperialOil	82577	42.00	40.78	40.83	-1.45
Airma Inc	118728	3.78	3.67	3.74	-.02	CrescentPnt	438469	8.19	7.91	7.98	-.27	InterPipeline	153311	24.43	24.12	24.31	-1.18
AirCdaV VV	191841	23.56	23.25	23.40	-1.10	CronosGroup	125938	8.60	7.74	8.36	+0.87	IronBridgePte					



### Top 20 Mutual Funds

#### By Year-to-Date Percent Return

Name	Obj	Pct Load	NAV	YTD Rtn	Phone Number
ProFunds IntUltraSeclInv	LE	NL	95.88	+38.9	888-776-3637
Lord Abbett DevelopingGrI	SG	NL	33.99	+29.4	888-522-2388
Lord Abbett DevelopingGrF b	SG	NL	30.75	+29.3	888-522-2388
Lord Abbett DevelopingGrA m	SG	5.75	29.67	+29.2	888-522-2388
Lord Abbett DevelopingGrP b	SG	NL	28.76	+29.1	888-522-2388
Lord Abbett DevelopingGrR3 b	SG	NL	28.83	+29.0	888-522-2388
Lord Abbett DevelopingGrC m	SG	1.00	22.10	+28.8	888-522-2388
Rydex NASDAQ100xStrH b	LE	NL	157.42	+27.5	800-820-0888
ProFunds UHNASDAQ100Inv	LE	NL	77.58	+27.3	888-776-3637
Rydex NASDAQ100xStrC m	LE	1.00	126.23	+26.9	800-820-0888
Berkshire Foc d	ST	NL	27.18	+26.6	877-526-0707
Wasatch UIgr d	SG	NL	25.89	+26.2	800-551-1700
Morgan Stanley InsMidCpGrI	MG	NL	21.15	+25.7	800-548-7786
Morgan Stanley MITCpGrTrustI	LG	NL	44.02	+25.7	800-869-6397
Morgan Stanley InsMidCpGrA m	MG	5.25	17.90	+25.4	800-548-7786
Morgan Stanley MITCpGrTrustA m	LG	5.25	39.95	+25.4	800-869-6397
ClearBridge SmCpGrHS	SG	NL	44.17	+25.3	877-721-1926
ClearBridge SmCpGrI	SG	NL	43.73	+25.2	877-721-1926
Ivy MicroCpGrA m	SG	5.75	31.63	+25.1	800-777-6472
Morgan Stanley MITCpGrTrustL b	LG	NL	29.53	+25.0	800-869-6397

#### By Total Net Assets

Name	Obj	Total Assets	Percent Return/Rank	YTD	5-Yr	Pct Load
Vanguard 500IdxAdmrl	LB	254,665	+8	+6.7	+13.4/A	NL
Vanguard TISMdXAdmrl	LB	206,114	+5	+7.0	+13.2/A	NL
Vanguard TISMdXInv	LB	133,016	+5	+6.9	+13.0/A	NL
Vanguard TInSlxInv	FB	131,551	-3.4	-6.1	+4.5/B	NL
Vanguard TISMdXInv	LB	124,523	+5	+7.0	+13.2/A	NL
Vanguard InslxInv	LB	124,342	+8	+6.7	+13.4/A	NL
Vanguard InslxInvPlus	LB	107,215	+8	+6.7	+13.5/A	NL
Vanguard TInSlxInvPlus	FB	98,360	-3.4	-6.0	+4.6/B	NL
Fidelity Contrafund	LG	96,242	-1.1	+10.0	+15.3/B	NL
American Funds GrfAmrcA m	LG	91,695	-2.0	+10.0	+14.7/C	5.75
Vanguard WingdAmrc	MA	87,628	+6	+1.6	+8.9/A	NL
Vanguard TIBMdxAdmrl	CI	84,329	+1	-1.1	+2.4/C	NL
Fidelity 500IndexPrrm	LB	80,488	+8	+6.6	+13.4/A	NL
American Funds IncAmrcA m	AL	75,283	-2	-1.1	+7.6/D	5.75
Dodge & Cox Inc	LV	73,635	+9	+4.7	+12.5/A	NL
Vanguard TInSlxAdmrl	FB	71,456	-3.4	-6.1	+4.5/B	NL
American Funds OptInclBldrA m	IH	68,336	-1.2	-2.9	+5.6/B	5.75
American Funds AmrcBalA m	MA	65,818	-3	+2.3	+9.3/A	5.75
American Funds InvAmrcA m	LB	63,899	-1.1	+3.6	+12.1/C	5.75
Dodge & Cox IntStk	FB	61,727	-3.2	-8.5	+3.9/C	NL

#### By 4-Week Percent Return

Name	Obj	Pct Load	NAV	4-Wk Rtn	Phone Number
Oppenheimer SteelPat MLPAAlphaPlusY	LP	NL	6.72	+9.8	
888-614-6614					
Oppenheimer SteelPat MLPAAlphaPlusA mLP	mLP	5.75	6.56	+9.7	
888-614-6614					
Oppenheimer SteelPat MLPAAlphaPlusC mLP	mLP	1.00	6.19	+9.7	
888-614-6614					
Center Coast Capital BrkfldMLPFocA m LP	LP	4.75	7.45	+7.6	
877-766-0066					
Center Coast Capital BrkfldMLPFocC m LP	LP	1.00	6.85	+7.6	
877-766-0066					
Oppenheimer SteelPat MLPAAlphaA m LP	LP	5.75	7.91	+7.5	
888-614-6614					
Oppenheimer SteelPat MLPAAlphaYLP	NL	8.14	+7.4	888-614-6614	
Oppenheimer SteelPat MLPAAlphaC m LP	LP	1.00	7.44	+7.3	
888-614-6614					
Fidelity Select Transportation	ID	NL	103.71	+6.2	800-544-8544
congress SmallCapGrInsl	SG	NL	31.90	+6.2	800-303-1928
congress SmallCapGrRet b	SG	NL	29.43	+6.2	800-303-1928
Oppenheimer SteelPat MLPLInCA mLP	mLP	5.75	6.22	+5.7	888-614-6614
Oppenheimer SteelPat MLPLInCA LP	LP	NL	6.41	+5.6	888-614-6614
Oppenheimer SteelPat MLPLInCA m LP	LP	1.00	5.79	+5.5	

Continued from previous page

Name	Obj	NAV	4-wk Rtn	YTD Rtn	3-yr Rtn/Rk
Vala m	LV	15.76	-1.4	-2.4	+4.5/E
ValAdv	LV	15.79	-1.3	-2.2	+4.1/E
WithApprStrA m	WS	16.52	-1.1	+1.1	+7.4/C
WithApprStrAdv	WS	16.49	-1.1	+1.2	+7.6/C
<b>AC Alternatives</b>					
MktNtrValInv	NE	10.25	+4	-2.1	+12/C
<b>AIG</b>					
ActvAllca f	MA	17.86	-1	+1.5	+6.5/C
FlexCrdtA m	HY	3.38	+5	+1.7	+4.3/D
FocedDivStrB m	LV	18.21	+1.4	-1.1	+9.2/C
FocedDivStrC m	LV	18.19	+1.4	-1.2	+9.2/C
IntlDivStrA m	FV	8.40	-3.0	-10.9	+4/E
MtAstAllca f	MA	18.49	-4	+7	+6.3/C
SrFlngRngA m	BL	8.09	+5	+2.5	+4.3/B
SrFlngRngC m	BL	8.09	+5	+2.3	+4.0/C
StrBdA m	MU	3.31	-3	-2.4	+2.9/D
StrValA m	LV	31.41	-1	+4	+7.8/D
USGvSecA m	GI	8.91	...	-8	-6/E
<b>ALPS</b>					
RdFcksltdPrEJ d	SW	7.16	-2.3	-1.5	+7.7/D
RdRcksltdPrElm m	SW	7.04	-2.2	-1.5	+7.4/D
WMCRRschValInv b	LB	9.11	+1	+1.2	+6.6/E
<b>AMG</b>					
CHEqPtnsBalN b	MA	17.92	+4	+5.7	+7.8/A
FQGbRfKBalZ	TV	15.70	-0.9	-1.9	+7.1
FQLSEqI	LO	16.30	+2.4	+13.1	+11.5/A
FQWAggrDUSEqI	LO	16.30	+2.4	+13.1	+11.5/A
GWKCpBdl	CI	9.85	+2	-1.6	+1.6/C
GWKMnBdl	MI	11.46	+2	-7	+2.1/C
GWKMnEntlY	HM	9.83	-2	-	+4.7/C
GWKSmCpCorI	SG	30.19	-1.9	+6.2	+12.8/C
MgrsAmIntrGvS	GI	10.38	+1	-1.2	+7/B
MgrsAmShrdGrvS	UB	9.43	...	+5	+6/E
MgrsBrAdvSMCGrN	MG	12.58	+2.5	+6.6	+6.7/E
MgrsBrBlueS	LG	52.98	-5	+10.7	+12.6/C
MgrsBrwneS	MG	52.65	+4	+12.9	+12.6/B
MgrsCaEmergCol	SG	66.46	-8	+13.8	+19.2/A
MgrsCaMidCpN b	MG	31.80	+9	+5.1	+9.6/D
MgrsCeRtEstS	SFR	10.58	+8	+2.6	+6.0/B
MgrsDblCrPlsBdl	CI	10.38	-1	-8	+2.3
MgrsDblCrPlsBdlN	CI	10.38	-1	-8	+2.1
MgrsEmergOppsS	SG	53.35	+3	+1.3	+8.0/C
MgrsFrpntMidCpI	MV	40.80	-3.4	-4.4	+7.7/D
MgrsLmsSysBdS	CI	26.26	-3	-9	+3.2/A
MgrsMntClldGrN	LG	21.09	-3	+7.6	+8.5/E
MgrsMntClldGrI b	LG	21.09	-3	+7.4	+8.3/E
MgrsSkylmSpEqS d	SB	45.01	-1.1	+2.5	+7.7/E
MgrsSpecialEqS	SG	140.01	-2	+17.2	+13.6/B
RRDivAllCpVII	LV	12.77	+9	+2.5	+9.3/C
RRDivAllCpVIN b	LV	12.77	+8	+2.3	+9.0/C
RRSmCpValI	SB	14.14	-1	+7.0	+13.9/A
SlthmSnsMCPn m	SB	25.23	-3.6	-3.2	+4.8/E
SystMidCpVal	MV	15.89	-3	+1.5	+9.7/B
TmsSqMidCpGrI	MG	20.61	-4	+9.2	+10.6/C
TmsSqMidCpGrS	MG	20.07	-4	+9.1	+10.3/C
TmsSqMCPGrI	SG	20.11	+6	+16.0	+12.7/C
TmsSqMCPGrS	SG	19.60	+5	+16.0	+12.5/C
TrilogYEMktsEqZ d	EM	9.20	-5.9	-10.5	+10.2/A
YackFoc d	LB	22.02	...	+4.4	+12.2/B
YackFocN d	LB	22.04	...	+4.3	+12.0/B
Yacktmant d	LV	23.84	+4	+4.3	+10.8/A

### Mutual Funds

Name	Obj	NAV	4-wk Rtn	YTD Rtn	3-yr Rtn/Rk
EqGrInrv	LB	34.65	+8	+7.4	+11.3/B
EqIncl m	LV	9.00	+1.5	+1.8	+11.2/B
EqIncl m	LV	9.00	+1.5	+1.8	+11.2/B
EqIncl	LV	9.01	+1.5	+2.0	+11.7/A
EqInclInv	LV	9.00	+1.5	+1.9	+11.5/A
EqInclR6	LV	9.86	+1.5	+1.6	+10.9/A
GibGoldInv	SP	7.18	-14.9	-17.9	+9.6/A
GibGrInrv	WS	12.85	-2.4	+5.6	+8.5/B
GibRtEstInrv	GR	11.71	-1.3	-1.4	+3.4/C
GovtBdA m	GI	10.69	...	-9	+5/C
GovtBdlInv	GI	10.69	...	-8	+7/B
GovtBdR5	GI	10.68	...	-8	+9/B
GrA m	LG	35.60	-5	+11.8	+14.2/B
GrI	LG	37.43	-4	+12.1	+14.8/B
GrInrv	LG	36.76	-4	+12.0	+14.5/B
GrF b	LG	34.78	-5	+11.7	+14.0/B
GrR6	LG	37.42	-4	+12.2	+14.9/A
HYInv	HY	5.58	+6	+8	+4.9/C
HYMunil	HM	9.66	+1	+2.0	+5.2/B
HYMunilInv	HM	9.66	...	+1.8	+4.9/B
HeritageA m	MG	22.33	-1.2	+7.3	+7.7/E
HeritageC m	MG	17.94	-1.2	+6.8	+6.9/E
Heritagel	MG	25.69	-1.1	+7.6	+8.2/E
HeritagelInv	MG	24.16	-1.1	+7.5	+8.0/E
IncdandGrA m	LV	41.07	+1.1	+5.4	+11.6/A
IncdandGrI	LV	41.21	+1.1	+5.7	+12.1/A
IncdandGrInrv	LV	41.15	+1.1	+5.5	+11.9/A
InflAdjBdA m	IP	11.35	-6	-9	+1.5/C
InflAdjBdlInv	IP	11.35	-5	-6	+1.8/B
InflAdjBdR5	IP	11.18	-5	-7	+2.0/B
InflTrmTxFrBdl	MI	11.17	...	+1	+2.1/C
InflTrmTxFrBdlInv	MI	11.17	...	+1	+2.1/C
IntlBdlInv	IB	12.58	-2.2	-4.6	+1.5/D
IntlDiscInv	FR	16.11	-6.3	-5.3	+6.4/D
IntlGrA m	FG	13.07	-4.8	-1.9	+4.4/D
IntlGrI	FG	12.90	-4.8	-1.6	+4.9/C
IntlGrInrv	FG	12.97	-4.8	-1.7	+4.6/D
IntlOppslv	FR	19.92	-4.8	-2.0	+9.3/A
InvFocdynGrInrv	LG	26.76	-1.4	+21.1	+17.9/A
InvGinnieMaeInv	GI	10.20	+1	-6	+7/B
InvGinnieMaeR5	GI	10.20	+2	-5	+9/A
InvOC2020A m	TE	12.67	-2	+1.3	+4.9/D
InvOC2020I	TE	12.71	-2	+1.6	+5.4/C
InvOC2020V b	TE	12.70	-2	+1.4	+5.2/C
InvOC2025A m	TE	12.66	-2	+1.1	+4.7/D
InvOC2025V b	TG	15.04	-3	+1.2	+5.3/D
InvOC2025I	TG	15.07	-3	+1.5	+5.8/D
InvOC2025Inv	TG	15.06	-3	+1.4	+5.6/D
InvOC2025R b	TH	15.01	-4	+1.1	+5.1/E
InvOC2030A m	TH	13.15	-5	+1.4	+5.8/E
InvOC2030I	TH	13.19	-5	+1.6	+6.2/D
InvOC2030Inv	TH	13.18	-5	+1.5	+6.0/E
InvOC2030R b	TH	13.13	-5	+1.2	+5.5/E
InvOC2035A m	TI	16.48	-5	+1.7	+6.2/E
InvOC2035I	TI	16.53	-5	+1.9	+6.7/E
InvOC2035Inv	TI	16.50	-5	+1.8	+6.4/E
InvOC2035R b	TI	16.46	-5	+1.5	+5.9/E
InvOC2040A m	TJ	13.94	-6	-1.9	+6.7/E
InvOC2040I	TE	12.66	-2	+1.1	+4.7/D
InvOC2040V b	TE	12.66	-2	+1.1	+4.7/D
InvOC2040R b	TJ	13.97	-6	+2.1	+7.0/E
InvOC2045A m	TJ	13.92	-6	+1.8	+6.5/E
InvOC2045I	TK	17.53	-7	+2.0	+7.2/E
InvOC2045Inv	TK	17.60	-7	+2.4	+7.7/D
InvOC2045R b	TK	17.57	-7	+2.3	+7.5/E
InvOC2045RInv	TK	17.52	-7	+1.9	+7.0/E
InvOC2050A m	TN	14.32	-8	+2.2	+7.6/D
InvOC2050I	TN	14.37	-8	+2.4	+8.1/D
InvOC2050Inv	TN	14.34	-8	+2.3	+7.9/D
InvOC2050R b	TN	14.31	-8	+2.1	+7.3/E
InvOC2055A m	TL	15.33	-9	+2.1	+7.8/E
InvOC2055Inv	TL	15.36	-9	+2.3	+8.0/D
InvOC-AgrInrv	AL	17.23	-1.1	+1.9	+7.6/C
InvOC-CnsrvInrv	CA	13.80	-6	+9	+4.9/B
InvOC-ClnRetA m	RI	13.42	-1	+1.3	+4.8/A
InvOC-ClnRetI	RI	13.42	-1	+1.6	+5.2/A
InvOC-ClnRetR b	RI	13.41	-1	+1.4	+5.0/A
InvOC-ClnRetR b	RI	13.39	-2	+1.1	+4.5/A
InvOCModInv					



Continued from previous page

Table of Mutual Funds with columns for Name, Obj, NAV, 4-wk Rtn, YTD Rtn, 3-yr Rtn/Rk, and a detailed list of fund names and their performance metrics.



Continued from previous page

Mutual Funds

Name	Obj	NAV	4-wk Rtn	YTD Rtn	3-yr Rtn/Rrk	Name	Obj	NAV	4-wk Rtn	YTD Rtn	3-yr Rtn/Rrk	Name	Obj	NAV	4-wk Rtn	YTD Rtn	3-yr Rtn/Rrk
Infl-ProtBond	CI	11.81	-4	-4	+16/C	GrowthOpps	LG	84.69	-3	+22.3	+17.8/A	ChinaWldAdv	CH	21.61	-3.6	+5	+9.7
IntermediateBd	IP	10.59	+4	-5	+15/D	GrowthOpps m	LG	78.50	-3	+22.0	+17.2/A	CirdTxFrncA	SL	11.33	+1	+4	+21.1/C
InternationalVa	FI	8.39	-3.7	-7.4	+7/B	HealthCareA m	SH	50.78	+4	+19.1	+7.3/B	CirdTxFrncAdv	SL	11.33	+1	+4	+22/B
IntlCptlApprec	FV	20.32	-4.9	-3.5	+7.4/B	HealthCareC m	SH	40.71	+3	+18.5	+6.5/B	CncrTxFrncC m	SL	11.47	+1	...	+16/D
IntlDiscv	FG	42.80	-4.4	-6.3	+3.6/D	HealthCareI	SH	55.14	+4	+19.3	+7.6/A	CncrTxFrncA m	SL	10.05	-1	+2	+19.1/C
IntlEnhdX	FV	9.58	-3.6	-5.5	+4.9/A	HealthCareM m	SH	47.49	+3	+18.9	+7.0/B	CnsrvAllcA m	CA	14.77	+1	+14	+4.4
IntlGr	FG	15.85	-3.1	-1.9	+5.8/C	HighIncAdvgtA m	HY	11.28	-3	+1.7	+6.8/A	CnsrvAllcC m	CA	14.46	+1	+10	+3.6
IntlGr	FG	13.37	-3.0	-2.3	+5.5/C	HighIncAdvgtC m	HY	11.26	-4	+1.2	+6.0/A	CnsrvAllcR b	CA	14.70	+1	+13	+4.1
IntlInclInstl	FB	41.08	-3.2	-4.8	+4.1/B	HighIncAdvgtI	HY	10.58	-2	+1.9	+7.1/A	CnvrTSecA m	CV	21.33	-10	+10.5	+112/A
IntlInclInstlPrm	FB	41.07	-3.2	-4.8	+4.1/B	HighIncAdvgtM m	HY	11.35	-2	+1.8	+6.8/A	CnvrTSecAdv	CV	21.34	-10	+10.7	+115/A
IntlInclInstl	FB	41.06	-3.2	-4.8	+3.9/B	HighIncAdvgtN m	HY	10.55	+5	+5.0	+5.0/C	CnvrTSecC m	CV	20.98	-11	+9.9	+104/A
IntlInclPremium	GB	41.07	-3.2	-4.8	+4.0/B	HighIncAdvgtO m	HY	7.68	+5	+1	+4.2/D	CorfolioAllicA m	XM	20.11	+1	+6.5	+9.4
IntlInclPrest	GB	11.39	-2.6	-2.2	+5.0/B	HighIncAdvgtP m	HY	7.72	+7	+7	+5.2/B	CorfolioAllicC m	XM	19.75	+1	+6.0	+8.6
IntlInclSmp	FO	23.00	-3.6	-6.4	+9.0/A	HighIncAdvgtQ m	HY	9.29	+9	+2	+5.0/C	DevMktsA m	EM	19.42	-2	-11.6	+10.3/A
IntlSmpCp	FR	17.40	-3.0	-3.2	+7.2/D	IndustrialsA m	ID	41.82	-9	-2	+10.0/B	DevMktsA m	EM	19.34	-4.3	-11.5	+10.6/A
IntlSmpCpOpps	FR	18.64	-3.3	-3.6	+7.9/C	IndustrialsC m	ID	37.35	+9	...	+9.9/C	DevMktsC m	EM	18.77	-4.3	-12.0	+9.5/A
IntlVal	FV	9.97	-3.6	-6.7	+1.1/E	IndustrialsI	ID	44.00	+9	...	+11.1/B	DynaTechA m	LG	76.72	-1.7	+17.3	+17.9/A
IntrmGovtInc	GI	10.24	+2	-4	+4/D	IndustrialsM m	ID	40.85	-8	-4	+10.5/C	DynaTechC m	LG	78.97	-1.7	+17.5	+18.2/A
IntrmMunInc	MI	10.23	...	+1	+2.2/C	IntermMunIncA m	MI	10.24	...	-1	+1.8/D	DynaTechR b	LG	64.41	-1.8	+16.8	+17.0/A
IntrmTbBdPrm	CI	10.39	+2	-1.3	+7/B	IntermMunIncI	MI	10.25	...	+1	+2.1/C	DynaTechR6	LG	74.59	-1.7	+17.2	+17.6/A
InvmGradeBd	CI	10.97	...	-8	+2.4/A	IntlCapitalAppA m	FG	19.01	-5.0	-3.8	+6.9/B	DynaTechR6	LG	79.67	-1.7	+17.6	+18.4/A
InvmGradeBd	CI	7.72	+1	-1.1	+2.2/B	IntlCapitalAppC m	FG	16.74	-5.0	-4.2	+6.1/B	EMSMcPa m	EM	13.49	-4.3	-9.7	+4.7
JapanSmrCo	JS	15.18	-7	-1.7	+7.8/C	IntlCapitalAppM m	FG	18.53	-4.9	-3.9	+6.6/B	EMSMcPaAdv	EM	13.65	-4.4	-9.5	+4.9
LTTrsBdtdPrm	GL	12.62	-1.2	-3.2	+1.5/B	IntlDiscvA m	FG	42.48	-4.5	-6.5	+3.3/E	EMSMcPaC m	EM	12.83	-4.4	-10.1	+3.9
LargeCapStock	LB	33.09	+7	+4.5	+11.0/C	IntlDiscvI	FG	42.69	-4.4	-6.3	+3.6/D	EmergMktDdtOpps	EB	11.29	-2.1	-3.1	+5.9
LargeCapValdX	LV	12.86	+1.0	+1.3	+9.2/C	IntlGrC m	FG	13.27	-3.1	-2.5	+5.2/C	EqInC m	LV	25.34	+9	+2.2	+8.8/C
LatinAmerica	LS	21.45	-2.4	-4	+2.1/A	IntlGrC m	FG	13.00	-3.2	-3.0	+4.4/C	EqInC m	LV	25.36	+9	+2.2	+8.8/C
LqCpCorEnhdX	LG	15.74	-8	+7.4	+12.6/A	IntlGrC m	FG	13.34	-3.1	-2.3	+5.0/C	FdrLntTtFncA m	MI	11.94	...	-2	+1.6/D
LqCpGrEnhdX	LG	20.83	+4	+10.0	+14.3/B	IntlSmpCapOppsI	FR	18.61	-3.3	-3.6	+7.9/C	FdrLntTtFncC m	MI	11.95	-1	-5	+10.0/E
LqCpValEnhdX	LV	13.46	+1.0	+2.0	+10.0/B	IntlSmpCapOppsO	FR	27.48	-3.7	-6.5	+8.7/A	FdrLntTtFncA m	MS	10.30	...	+8	+5/E
LimitedTermGov	GS	9.77	+1	-2	+2/C	InvestmentGrBdA m	CI	7.72	...	-1.2	+1.9/C	FdrTfFncA m	ML	11.69	...	...	+2.1/D
LowPrStk	MV	54.67	-1.9	+3	+7.8/C	InvestmentGrBdI	CI	7.73	+1	-1.1	+2.1/B	FdrTfFncAdv	ML	11.70	-1	+1	+2.2/D
LowPrStkK	MV	54.65	-1.9	+3	+7.9/C	LargeCapA m	LB	34.67	+6	+4.2	+10.8/C	FdrTfFncC m	ML	11.68	-2	-3	+1.5/E
LtdTrmMunInc	MS	10.47	+1	+6	+1.1/B	LargeCapC m	LB	31.33	+5	+3.8	+10.0/D	FloridaTfFncA m	SL	10.50	+6	+1.4	+2.1/C
LvrgrdCoStk	MB	33.47	-4.9	...	+6.0/E	LargeCapL	LB	36.31	+6	+4.4	+11.1/C	FloridaTfFncC m	SL	10.73	+5	+1.0	+1.6/D
LvrgrdCoStkK	MB	33.56	-4.8	+1	+6.1/D	LargeCapM m	LB	34.57	+6	+4.1	+10.5/C	FlngRtDlyAcscA m	BL	8.73	+4	+2.5	+3.9/C
MA/MunicipalInc	MT	11.92	-3	-7	+2.3/A	LeveragedCoStkA m	MB	44.03	-3.0	+1.5	+6.1/D	FlngRtDlyAcscC m	BL	8.73	+4	+2.5	+3.9/C
Magellan	LG	10.88	-2	+4.2	+10.9/D	LeveragedCoStkC m	MB	39.25	-3.1	+1.1	+5.3/E	FlngRtDlyAcscC m	BL	8.73	+4	+2.5	+3.9/D
MagellanK	LG	10.87	-1	+4.3	+11.0/D	LeveragedCoStkI	MB	45.05	-3.0	+1.7	+6.4/D	FndngsAIA m	AL	14.21	-1	+4	+6.0
MegaCapStock	LB	16.43	+1.0	+4.4	+10.6/C	LeveragedCoStkM m	MB	42.57	-3.1	-1.4	+5.8/E	FndngsAIA m	AL	14.30	...	+5	+6.3
MegaCapValdX	LV	11.97	-2	-4	+2.1/A	LimitedTermBdA m	CS	11.29	-3	-2	+1.1/B	FndngsAIA m	AL	13.98	-1	+5	+6.3
MicrMunInc	SL	21.82	-1	+4.8	+10.1/B	LimitedTermBdC m	CS	11.25	+3	-6	+3.3/E	FndngsAIA m	AL	13.98	-1	+5	+6.3
MidCapdXPrm	MB	21.81	-2	+4.7	+10.1/B	LimitedTermBdI	CS	11.31	+4	...	+14/B	FndngsAIA m	AL	13.98	-1	+5	+6.3
MidCapStock	MG	38.80	+4	+5.8	+10.2/C	LimitedTermBdM m	CS	11.29	+4	...	+11.1/C	FndngsAIA m	AL	13.98	-1	+5	+6.3
MidCapStockK	MG	38.82	+4	+5.8	+10.3/C	LtdTermMunIncA m	MS	10.49	+1	+4	+8/C	FndngsAIA m	AL	13.98	-1	+5	+6.3
MidCapValdX	MV	24.39	-1.0	+1	+5.6/E	LtdTermMunIncI	MS	10.47	...	+6	+10.0/B	FndngsAIA m	AL	13.98	-1	+5	+6.3
MidCapEnhdX	MB	15.92	-6	+1.7	+9.0/C	MaterialsA m	SN	80.02	-3.5	-7.1	+6.5/B	FndngsAIA m	AL	13.98	-1	+5	+6.3
MinnesotaMnInc	SM	11.39	-2	-5	+2.0/C	MaterialsC m	SN	77.00	-3.6	-7.5	+5.7/B	FndngsAIA m	AL	13.98	-1	+5	+6.3
MortgageSecs	CI	10.92	+1	-7	+1.3/D	MaterialsI	SN	80.30	-3.5	-6.9	+6.8/A	FndngsAIA m	AL	13.98	-1	+5	+6.3
MryIndMunInc	SL	11.12	-2	-9	+2.4/B	MegaCapStockA m	LB	16.25	+10	+4.2	+10.4/C	FndngsAIA m	AL	13.98	-1	+5	+6.3
MunInc	ML	12.77	-1	-3	+3.0/B	MegaCapStockI	LB	16.44	+10	+4.4	+10.6/C	FndngsAIA m	AL	13.98	-1	+5	+6.3
MunInc2019	MS	10.57	...	+9	+1.1/B	MidCapIIA m	MB	18.85	-1.5	-2.9	+8.1/C	FndngsAIA m	AL	13.98	-1	+5	+6.3
NJ/MunicipalInc	MJ	11.69	+1	+3	+3.6/B	MidCapIIC m	MB	18.85	-1.5	-2.9	+8.1/C	FndngsAIA m	AL	13.98	-1	+5	+6.3
NYMunicipalInc	MY	12.91	-2	-6	+2.4/C	MidCapIIC m	MB	18.85	-1.5	-2.9	+8.1/C	FndngsAIA m	AL	13.98	-1	+5	+6.3
NasdaqCapdX	LG	102.54	-6	+13.1	+16.9/D	MidCapIIC m	MB	21.94	+1.4	+3.6	+9.2/C	FndngsAIA m	AL	13.98	-1	+5	+6.3
NewMillennium	LB	42.00	-8	+5	+12.4/A	MidCapIIC m	MB	21.94	+1.4	+3.6	+9.2/C	FndngsAIA m	AL	13.98	-1	+5	+6.3
NewMktsInc	EB	14.69	-3.2	-6.9	+5.3/A	MidCapIIC m	MB	21.94	+1.4	+3.6	+9.2/C	FndngsAIA m	AL	13.98	-1	+5	+6.3
Nordic	MQ	51.83	-1.9	-2.7	+6.1/B	MidCapIIC m	MB	21.94	+1.4	+3.6	+9.2/C	FndngsAIA m	AL	13.98	-1	+5	+6.3
OTCPortfolio	LG	12.75	-8	+16.1	+19.9/A	MidCapIIC m	MB	21.94	+1.4	+3.6	+9.2/C	FndngsAIA m	AL	13.98	-1	+5	+6.3
OTCPortfolioK	LG	12.92	-8	+16.1	+20.0/A	MidCapIIC m	MB	21.94	+1.4	+3.6	+9.2/C	FndngsAIA m	AL	13.98	-1	+5	+6.3
LargeMunInc	MO	11.88	-2	-7	+2.7/A	MidCapIIC m	MB	21.94	+1.4	+3.6	+9.2/C	FndngsAIA m	AL	13.98	-1	+5	+6.3
Overseas	FG	48.82	-3.0	-3.7	+5.8/C	MidCapIIC m	MB	21.94	+1.4	+3.6	+9.2/C	FndngsAIA m	AL	13.98	-1	+5	+6.3
OverseasK	FG	48.74	-3.0	-3.6	+6.0/B	MidCapIIC m	MB	21.94	+1.4	+3.6	+9.2/C	FndngsAIA m	AL	13.98	-1	+5	+6.3
PacificBasin	DP	32.84	-4.7	-7.4	+10.1/A	MidCapIIC m	MB	21.94	+1.4	+3.6	+9.2/C	FndngsAIA m	AL	13.98	-1	+5	+6.3
PennsylvMnInc	MP	10.93	-1	-3	+2.5/C	MidCapIIC m	MB	21.94	+1.4	+3.6	+9.2/C	FndngsAIA m	AL	13.98	-1	+5	+6.3
Puritan	MA	24.56	+1	+5.6	+9.2/A	MidCapIIC m	MB	21.94	+1.4	+3.6	+9.2/C	FndngsAIA m	AL	13.98	-1	+5	+6.3
PuritanK	MA	24.54	+1	+5.6	+9.3/A	MidCapIIC m	MB	21.94	+1.4	+3.6	+9.2/C	FndngsAIA m	AL	13.98	-1	+5	+6.3
RealEstateInv	SR	42.87	-8	+3.2	+6.4/A	MidCapIIC m	MB	21.94	+1.4	+3.6	+9.2/C	FndngsAIA m	AL	13.98	-1	+5	+6.3
RIStateStdPrm	SR	15.93	+1.0	+3.5	+5.6/B	MidCapIIC m	MB	21.94	+1.4	+3.6	+9.2/C	FndngsAIA m	AL	13.98	-1	+5	+6.3
RIStateStdCp	SR	15.93	+1.0	+3.5	+5.6/B	MidCapIIC m											



Continued from previous page

Continued from previous page					Mutual Funds					Continued from previous page													
Name	Obj	NAV	4-wk Rtn	YTD Rtn	3-yr Rtn/Rk	Name	Obj	NAV	4-wk Rtn	YTD Rtn	3-yr Rtn/Rk	Name	Obj	NAV	4-wk Rtn	YTD Rtn	3-yr Rtn/Rk						
CnsrvAllcA m	CA	10.47	...	+7	+3.8	EqWSP500A m	LB	62.38	+1	+4.0	+10.4/C	IntrepidValueL	LV	36.04	+1.4	+4.9	+9.0/C	MiTMgLSB11 m	MA	15.28	-1.0	-3	+5.9/D
CorEqA m	LG	31.24	+1.1	+8.4	+11.0/D	EqWSP500C m	LB	59.62	...	+3.6	+9.7/D	IntrepidValueR5	LV	36.15	+1.5	+5.0	+9.2/C	MiTMgLSB15 m	MA	15.20	-0.9	+6	+6.3/C
CorEqC m	LG	28.54	+1.1	+7.9	+10.2/E	EqWSP500Y	LB	63.03	+1.1	+4.2	+10.7/C	InvCnsrvGrA m	CA	12.70	-2	+4	+4.1/D	MiTMgLSB18 m	MA	15.19	-1.0	-6	+6.3/C
CorEqY	LG	31.66	+1.2	+8.6	+11.3/D	EqandInlcA m	MA	10.90	-4	+2	+7.0/B	InvCnsrvGrC m	CA	12.64	-2	...	+3.5/E	MiTMgLSB19 m	MA	15.27	-1.0	-1	+5.1/E
CptlApprecA m	LB	40.07	-1.3	+6.7	+9.4/D	EqandInlcC m	MA	10.69	-5	-3	+6.2/D	InvCnsrvGrI	CA	12.77	-2	+4	+4.4/D	MiTMgLSB20 m	MA	15.20	-0.9	+6	+6.3/C
CptlApprecC m	LB	31.04	-1.4	+6.2	+8.6/E	EuropeanGrA m	ES	37.45	-5.1	-9.2	+2.7/C	InvGrInlcA m	AL	17.64	-5	+1.7	+7.3/C	MiTMgLSB21 b	XY	12.78	-3	-10	+3.3/C
CptlApprecL	LB	40.26	-1.3	+6.9	+9.8/D	EuropeanGrC m	ES	34.75	-5.2	-9.6	+2.0/D	InvGrInlcC m	AL	17.13	-5	+1.4	+6.8/D	MiTMgLSB22 m	XY	12.80	-4	-12	+3.0/D
CptlApprecR3 b	LB	44.07	-1.3	+6.5	+9.1/D	EuropeanGrInV b	ES	37.37	-5.1	-9.2	+2.8/C	InvGrIncl	AL	17.37	-4	+1.9	+7.6/C	MiTMgLSB23 m	XY	12.79	-5	-16	+2.2/E
CptlApprecR4 b	LB	45.43	-1.3	+6.7	+9.4/D	EuropeanSmCoA m	ES	15.60	-2.6	-5.9	+8.9/A	InvestorBalA m	MA	15.47	-3	+1.1	+5.9/D	MiTMgLSB24 m	CA	13.64	-7	-3	+4.9/C
CptlApprecY	LB	46.57	-1.3	+6.9	+9.8/D	Excl	LV	58.07	-2	+7	+8.4/D	InvestorBalC m	MA	15.22	-4	+7	+5.3/E	MiTMgLSB25 m	CA	13.63	-6	-2	+4.9/C
DiscpEqHL5IA	LG	16.22	+1.1	+8.4	+11.1/D	FiltngRIA m	BL	7.57	+4	+2.7	+4.4/B	InvestorBall	MA	15.37	-3	+2	+6.2/D	MiTMgLSB26 m	CA	13.68	-7	-5	+4.5/C
DiscpEqHL5IB	LG	16.52	+1.1	+8.2	+10.8/E	FiltngRIC m	BL	7.53	+2	+2.3	+3.8/C	InvestorGrowthA m	XM	21.09	-8	+2.0	+9.0/B	MiTMgLSB27 m	CA	13.67	-7	-9	+3.8/E
DivandGrA m	LV	26.45	+1.3	+3.3	+10.6/A	GibCorEqA m	WS	15.67	-2.9	-3.3	+5.8/D	InvestorGrowthC m	XM	19.69	-8	+1.7	+8.3/C	MiTMgLSB28 b	AL	16.23	-1.4	+9	+7.4/C
DivandGrC m	LV	25.54	+1.2	+2.8	+9.8/B	GibCorEqC m	WS	14.86	-3.0	-3.8	+5.0/E	InvestorGrowthL	XM	21.54	-7	+2.2	+9.2/B	MiTMgLSB29 m	AL	16.21	-1.4	+9	+7.5/C
DivandGrHLSIA	LV	24.80	+1.3	+3.5	+11.1/A	GibGrA m	WS	30.88	-3.1	-3.4	+4.6/E	LCapGrA m	LG	43.76	-1.1	+16.4	+15.2/A	MiTMgLSB30 m	AL	16.27	-1.5	+7	+7.0/D
DivandGrHLSIB b	LV	24.65	+1.3	+3.4	+10.8/A	GibLwVIEqYldA m	WS	14.00	-1.9	+1.7	+6.1/D	LCapGrI	LG	44.20	-1.1	+16.5	+15.4/A	MiTMgLSB31 m	AL	16.23	-1.5	+3	+6.3/E
DivandGrI	LV	26.33	+1.3	+3.5	+10.9/A	GibRlEstA m	GR	13.22	-1.8	-1.3	+3.3/D	LargeCapValueA m	LV	15.46	+5	-1.6	+10.9/A	NatrlRst b	SN	11.91	-8.5	-6.7	+3.4/C
DivandGrR4 b	LV	26.79	+1.3	+3.1	+10.2/B	GibSmlMidCpGrA m	SW	19.22	-2.9	-2.9	+5.5/E	LargeCapValueL	LV	15.21	+5	+4	+11.1/A	NewOpps1 b	SB	31.00	-1.2	+8.0	+11.3/C
DivandGrR3 b	LV	26.98	+1.3	+3.3	+10.6/A	GldPrctMtlslnV b	SP	3.14	-14.7	-24.5	+3.0/E	LtdDurBdA m	CS	9.99	+3	+9	+1.1/C	RegionalBankA m	SF	29.40	+2.9	+6.7	+17.8/A
DivandGrR5	LV	27.09	+1.3	+3.5	+10.9/A	GldPrctMtlslnV b	SP	3.16	-14.6	-24.4	+3.0/E	LtdDurBdI	CS	9.99	+3	+10	+1.4/B	RegionalBankC m	SF	27.90	+2.8	+6.2	+17.0/A
DivandGrY	LV	27.10	+1.3	+3.5	+11.0/A	GrAlloC m	AL	16.24	-3	+1.2	+6.9	LtdDurBdR6	CS	10.00	+2	+10	+1.5/B	RlEstSec1 b	SR	12.71	+8	+2.6	+6.5/A
EmMktsEq	EM	8.88	-5.0	-10.6	+8.9/A	GrAlloC m	AL	16.03	-3	+8	+6.1	McapValA m	MB	40.28	+9	+2.2	+7.6/D	RlEstSec2 b	IP	11.04	-5	-5	+1.7/C
EmMktsLdDtbl	XF	5.57	-5.0	-10.8	+2.2/B	GrandInlcA m	LV	26.83	-6	+2	+9.0/C	McapValC m	MB	38.65	+8	+1.9	+7.0/D	RtBdV1 b	SB	30.39	+1.4	+6.8	+14.1/A
EmMktsLdDtblY	XF	5.54	-4.8	-10.7	+2.3/B	GrandInlcC m	LV	26.49	-7	-3	+8.2/D	McapValI	MB	40.77	+9	+2.4	+7.9/D	StratInlcOppsA m	MU	10.34	-2	-2.8	+1.9/E
EqInclA m	LV	20.37	+1.0	+3	+9.4/C	HCC m	SH	38.25	-3	+7.6	...	MidCapOppsC m	MU	10.34	-2	-3.2	+1.2/E	StratInlcOppsL	MU	10.34	-2	-2.6	+2.2/E
EqInclC m	LV	20.05	+0.9	+3	+9.4/C	HCC m	SH	26.49	-4	+7.1	...	MidCapOppsL	MU	10.34	-2	-2.6	+2.2/E	TlRtEtrNAV	CI	13.33	+5	-7	+2.1/B
EqInclR3 b	LV	20.19	+0.9	+1	+9.8/B	HClInV b	SH	38.26	-3	+7.6	...	MidCapGrowthA m	MG	31.73	-1.1	+8.9	+8.8/D	TxFrBdA m	ML	9.60	-1	-1	+2.5/D
EqInclR4 b	LV	20.22	+0.9	+2	+10.1/B	HYA m	HY	4.08	+7	+5	+4.6/D	MidCapGrowthC m	MG	25.06	-1.1	+8.6	+8.2/E	USGblLdrsGrA m	LG	49.97	-1.4	+10.0	+11.9/D
EqInclY	LV	20.37	+0.9	+4	+10.6/A	HYC m	HY	4.07	+6	...	+3.8/E	MidCapGrowthL	MG	36.49	-1.0	+9.2	+9.1/D	USGblLdrsGrC m	LG	42.26	-1.4	+9.5	+11.1/D
FiltngRIA m	BL	8.71	+5	+2.4	+4.5/B	HYInV b	HY	4.08	+7	+5	+4.5/D	MktExpnEnhldXl	SB	12.15	-5	+5.9	+12.0/B	USGblLdrsGrL	LG	53.60	-1.3	+10.2	+12.2/D
FiltngRtC m	BL	8.70	+4	+2.0	+3.7/C	HYMuniC m	HM	10.02	...	+1.8	+5.4/B	MortgBackdScA m	CI	11.23	+1	-1	+1.6/C	USGblLdrsGrM	LG	11.70	-8	+15.8	+15.9/A
FiltngRtHlncA m	BL	10.04	+5	+2.6	+5.1/A	HYMuniC m	HM	9.99	-1	+1.3	+4.6/C	MortgBackdScC	CI	10.95	+3	+1	+1.9/C	USGblLdrsGrN	LG	11.72	-8	+15.6	+15.5/A
FiltngRtHlncC m	BL	10.04	+5	+2.2	+4.3/B	HYR5	GI	4.07	+7	+7	+4.8/C	MortgBackdScP6	CI	10.95	+3	+2	+2.0/B	USGblLdrsGrO	LG	11.72	-8	+15.8	+15.8/A
FiltngRtHlncL	BL	10.05	+6	+2.8	+5.3/A	IncomeA m	HY	8.63	-2	-9	+6/C	MunicipalncA m	MI	9.52	+1	-3	+1.7/D	USHydB1 b	HY	11.15	+5	+1.1	+5.8/A
FiltngRtI	BL	8.72	+5	+2.6	+4.8/A	IntermTrmMnlncA m	MI	11.00	...	+3	+2.5/B	MunicipalncI	MI	9.54	+1	-2	+1.9/D	SBlueChipGr1 b	LG	41.35	-1.9	+14.2	+16.1/A
FiltngRtY	BL	8.70	+5	+2.6	+4.8/A	IntlAlcA m	FB	11.44	-2.4	-6.3	+4.5	NYYTxFrBdA m	MN	6.68	-1	-3	+1.2/E	KL					
GblAlAssA m	IH	10.43	-2.2	-2.8	+4.9/B	IntlGrA m	FG	30.69	-3.4	-8.1	+2.0/E	NYTxFrBdC m	MN	6.67	-1	-1	+6.9/E	AlcInclst	IH	14.05	-3.9	-7.4	+2.3/E
GblAlAssB	IH	10.49	-2.2	-2.9	+4.9/B	IntlGrC m	FG	30.69	-3.3	-7.5	+3.1/E	NYTxFrBdD	MN	6.71	-1	-1	+7.4/E	Keely					
GblAlAssC	IH	10.49	-2.2	-2.9	+4.9/B	IntlGrD m	FG	30.69	-3.3	-7.5	+3.1/E	RealIncmnt	SR	13.35	-4	+1.5	+3.9/E	SmCpDivVal	SV	19.19	-2.0	+3.8	+11.3/B
GblCptlApprecA m	WS	18.79	-2.0	-1	+5.7/D	IntlSmCoA m	MO	17.97	-4.9	...	+8.4/B	RsrchMktNetrlL	NE	15.32	+1.1	+1.4	+1.1/C	SmCpValA m	SB	33.06	-1.6	+4.6	+6.2/E
GblCptlApprecC m	WS	17.15	-2.1	-5	+4.9/D	LtdTrmMnlncA2 f	MS	11.22	+1	+5	+1.3/B	ScapEqA m	SB	53.82	...	+8.4	+12.7/B	SmCpValI	SB	33.54	-1.6	+4.8	+6.4/E
GblCptlApprecL	WS	19.39	-2.0	+2	+6.1/E	MidCpCorEqA m	MB	21.38	+3	-7	+5.5/E	ScapEqC m	SB	40.13	...	+8.1	+12.2/B	SmCpValR	SB	33.54	-1.6	+4.8	+6.4/E
GblGrHLSIA	WS	30.36	-2.3	+8.9	+13.0/A	MidCpCorEqC m	MB	21.61	+2	-1.3	+4.7/E	ScapEqI	SB	62.14	...	+8.6	+13.1/A	SmCpValS	SB	33.54	-1.6	+4.8	+6.4/E
GblGrHLSIB b	WS	30.03	-2.3	+8.7	+12.7/A	MidCpCorEqR b	MB	20.45	+3	-9	+5.2/E	ScapEqR5	SB	62.33	...	+8.7	+13.3/A	SmCpValT	SB	33.54	-1.6	+4.8	+6.4/E
GblGrHLSIB c	WS	30.03	-2.3	+8.9	+13.0/A	MidCpCorEqS	MB	20.45	+3	-9	+5.2/E	ShDurBdA m	CS	10.67	+1	...	+3.3/E	SmCpValU	SB	33.54	-1.6	+4.8	+6.4/E
GblGrHLSIB d	WS	30.03	-2.3	+8.7	+12.7/A	MidCpCorEqT	MB	20.45	+3	-9	+5.2/E	ShDurBdI	CS	10.69	+2	+2	+6.0/D	SmCpValV	SB	33.54	-1.6	+4.8	+6.4/E
GblGrHLSIB e	WS	30.03	-2.3	+8.9	+13.0/A	MidCpCorEqU	MB	20.45	+3	-9	+5.2/E	ShDurBdR6	CS	10.69	+3	+3	+9.0/D	SmCpValW	SB	33.54	-1.6	+4.8	+6.4/E
GblGrHLSIB f	WS	30.03	-2.3	+8.7	+12.7/A	MidCpCorEqV	MB	20.45	+3	-9	+5.2/E	SmCpBldA m	SG	26.95	-1.6	+16.5	+17.6/A	SmCpValX	SB	33.54	-1.6	+4.8	+6.4/E
GblGrHLSIB g	WS	30.03	-2.3	+8.9	+13.0/A	MidCpCorEqW	MB	20.45	+3	-9	+5.2/E	SmCpBldI	SG	30.88	-1.6	+16.7	+17.9/A	SmCpValY	SB	33.54	-1.6	+4.8	+6.4/E
GblGrHLSIB h	WS	30.03	-2.3	+8.7	+12.7/A	MidCpCorEqX	MB	20.45	+3	-9	+5.2/E	SmCpCoreR5	SG	58.43	-9	+9.6	+12.5/B	SmCpValZ	SB	33.54	-1.6	+4.8	+6.4/E
GblGrHLSIB i	WS	30.03	-2.3	+8.9	+13.0/A	MidCpCorEqY	MB	20.45	+3	-9	+5.2/E	SmallCapGrowthA m	SG	18.65	-2.3	+16.0	+17.4/A	SmCpValAA	SB	33.54	-1.6	+4.8	+6.4/E
GblGrHLSIB j	WS	30.03	-2.3	+8.7	+12.7/A	MidCpCorEqZ	MB	20.45	+3	-9	+5.2/E	SmallCapGrowthH	SG	20.58	-2.3	+16.2	+17.8/A	SmCpValAB	SB	33.54	-1.6	+4.8	+6.4/E
GblGrHLSIB k	WS	30.03	-2.3	+8.9	+13.0/A	MidCpCorEq1	MB	20.45	+3	-9	+5.2/E	SmallCapGrowthL	SG	20.58	-2.3	+16.2	+17.8/A	SmCpValAC	SB	33.54	-1.6	+4.8	+6.4/E
GblGrHLSIB l	WS	30.03	-2.3	+8.7	+12.7/A	MidCpCorEq2	MB	20.45	+3	-9	+5.2/E	SmallCapGrowthM	SG	20.58	-2.3	+16.2	+17.8/A	SmCpValAD	SB	33.54	-1.6	+4.8	+6.4/E
GblGrHLSIB m	WS	30.03	-2.3	+8.9	+13.0/A	MidCpCorEq3	MB	20.45	+3	-9	+5.2/E	SmallCapGrowthN	SG	20.58	-2.3	+16.2	+17.8/A	SmCpValAE	SB	33.54	-1.6	+4.8	+6.4/E
GblGrHLSIB n	WS	30.03	-2.3	+8.7	+12.7/A	MidCpCorEq4	MB	20.45	+3	-9	+5.2/E	SmallCapGrowthO	SG	20.58	-2.3	+16.2	+17.8/A	SmCpValAF	SB	33.54	-1.6	+4.8	+6.4/E
GblGrHLSIB o	WS	30.03	-2.3	+8.9	+13.0/A	MidCpCorEq5	MB	20.45	+3	-9	+5.2/E												



Continued from previous page

Mutual Funds					Mutual Funds					Mutual Funds					Mutual Funds									
Name	Obj	NAV	4-wk Rtn	YTD Rtn	3-yr Rtn/Rk	Name	Obj	NAV	4-wk Rtn	YTD Rtn	3-yr Rtn/Rk	Name	Obj	NAV	4-wk Rtn	YTD Rtn	3-yr Rtn/Rk	Name	Obj	NAV	4-wk Rtn	YTD Rtn	3-yr Rtn/Rk	
<b>MFS</b>						SeIBlChpGrAdm	LG	21.93	-1.4	+11.1	+15.2/A	<b>Nicholas</b>							IntlSmMidCoC m	FR	47.94	-8	+6.3	+12.6
AgrsGrAlloA m	XM	24.00	-1.0	+3.9	+9.4/A	SeIBlChpGR5	LG	22.45	-1.4	+11.2	+15.5/A	EqIncl	LV	20.72	+1.5	+6.9	+9.1/C	IntlSmMidCoR b	FR	49.88	-8	+6.6	+13.1	
AgrsGrAlloB m	XM	23.58	-1.1	+3.4	+8.6/B	SeIBlChpGR5vc	LG	22.23	-1.4	+11.2	+15.3/A	HllncInstl	HY	8.78	-8	-3	+2.8/E	IntlSmMidCoY	FR	51.88	-7	+7.0	+13.7	
AgrsGrAlloC m	XM	23.34	-1.1	+3.4	+8.6/B	SelDvrsValR5	LV	13.16	+4.2	+2.9	+9.9/B	Ill	MG	29.69	-1	+7.3	+9.4/D	LtdTrmBdA m	CS	4.46	+5	+3	+14.8	
AlabamaMuniBdA m	SL	10.02	-1	+4	+2.4/B	SelEqOpprtsA m	LB	16.48	+9	+5.6	+12.3/A	LtdEditionlnstl	SG	29.44	+1.3	+11.9	+13.0/C	LtdTrmBdC m	CS	4.45	+4	-2	+6/D	
ArkansasMuniBdA m	SL	9.69	...	+8	+2.4/B	SelEqOpprtsAdm	LB	17.31	+10	+5.7	+12.6/A	Nicholas	LG	65.30	+1.0	+8.2	+4.9/E	LtdTrmBdY	CS	4.48	+5	+2	+1.7/A	
BlnRsrCorEqA m	LB	28.79	+1.0	+4.8	+9.8/D	SelEqOpprtsI	LB	17.86	+10	+5.9	+12.9/A	<b>1919</b>						LtdTrmGvTA m	GS	4.32	+2	...	+4/B	
BlnRsrCorEqL	LB	29.21	+1.0	+5.0	+10.1/D	SelEqOpprtsR5	LB	17.92	+10	+5.8	+12.8/A	FinlSvcsA m	SF	28.40	+9	+4.6	+14.9/A	LtdTrmGvTC m	GS	4.31	+1	-7	-4/E	
CAMuniBdA m	MC	5.95	...	+5	+3.5/B	SelEqOpprtsSvc	LB	17.56	+10	+5.8	+12.7/A	FinlSvcsC m	SF	26.15	+8	+4.1	+14.1/A	LtdTrmGvTY	GS	4.33	+2	+2	+7/A	
CnsrvAlloA m	CA	15.58	-4	+1.2	+4.9/C	SelfDmtrValA m	LV	11.56	+1	...	+7.5/D	MrylndTXFrncA m	SI	15.37	-1	+2	+1.5/C	MainStrAlloCPa m	LB	18.85	+1	+5.9	+9.0	
CnsrvAlloB m	CA	15.48	-5	+7	+4.1/D	SelfDmtrValAdm	LV	11.73	+1	+3	+7.8/D	SclyRspnsBalaA m	MA	19.03	+8	+6.3	+8.2/A	MainStrAlloCpC m	LB	17.17	+1	+5.7	+8.2	
CnsrvAlloC m	CA	15.34	-5	+7	+4.1/D	SelfDmtrValR5	LV	11.66	+2	+4	+8.1/D	<b>North Country</b>						MainStrAlloCpR b	LB	16.29	+1	+8.4	+8.8	
CnsrvAlloD m	CA	15.72	-4	+1.4	+5.1/B	SelGrOppsA m	LG	10.81	-3.0	+15.7	+12.0/D	EqGr	LG	19.91	+5	+11.3	+12.5/C	MidCpValA m	MV	5.71	-4	-2	+8.2/C	
CorEqA m	LB	33.20	+2	+7.3	+12.4/A	SelGrOppsAdmin	LG	11.66	-2.9	+15.9	+12.3/D	IntermBd	TY	9.90	+4	-1.7	+9/E	MidCpValC m	MV	4.95	...	-7	+7.4/D	
CorEqC m	LB	29.00	+2	+6.8	+11.5/B	SelGrOpps	LG	12.61	-2.9	+16.1	+12.7/C	<b>Northeast Investors</b>						MidCpValR b	MV	5.72	...	-4	+7.9/C	
CorpBdA m	TW	13.53	+5	+2.5	+2.9/D	SelGrOppsR5	LG	12.47	-3.0	+16.1	+12.5/C	NorthstlnTrust	TY	4.61	...	...	+2.5/E	MidCpValY	MV	5.75	...	-1	+8.4/C	
CorpBdC m	TW	13.49	+4	-3.0	+2.1/E	SelGrOppsSvc	LG	12.11	-3.0	+16.0	+12.4/C	<b>Northern</b>						MnStrA m	LB	52.72	-1	+3.4	+9.7/D	
CorpBdD	TW	13.52	+5	-2.3	+3.1/C	SelMCOvall	MV	14.05	+1.4	+2.5	+9.9/B	ActvEMergMktEq d	EM	19.64	-4.8	-9.6	+8.0/B	MnStrC m	LB	49.78	-1	+2.9	+8.8/E	
EMEqA m	EM	32.87	-4.4	-6.4	+9.9/A	SelOverseasR5	FB	9.16	-4.1	-6.2	+4.1/B	ActvMIntEq d	FB	11.28	-3.5	-3.9	+4.0/B	MnStrMidCpA m	MB	28.07	-7	+6.4	+7.9	
GeorgiaMuniBdA m	SL	10.59	...	+3	+2.3/B	SelSmCoVall	SV	11.97	-2	+4.7	+11.1/B	ArizonaTXEx	SI	10.42	...	-3	+2.3/A	MnStrMidCpC m	MB	23.09	-7	+6.0	+7.1	
GlbEqA m	WS	43.09	-1.5	-1.1	+7.6/C	SelSmCoVallR5	SV	12.03	-2	+4.6	+11.0/B	Bdldx	CI	10.24	+1	-1.2	+1.5/D	MnStrMidCpY	MB	30.37	-6	+6.6	+8.2	
GlbEqC m	WS	43.95	-1.5	-1.6	+6.8/D	SelSmCoVallR5	SV	12.03	-2	+4.6	+11.0/B	CAIntermTXEx	MC	10.50	...	+3	+2.0/C	MnStrB b	LB	51.71	-1	+3.2	+9.4/D	
GlbGrA m	WS	32.77	-1.6	+4.1	+12.1/A	SelSmCoVallR5	SV	12.03	-2	+4.6	+11.0/B	CAIntermTXEx	MC	10.50	...	+3	+2.0/C	MnStrY	LB	52.33	+1	+3.5	+9.9/D	
GlbHYA m	HY	6.05	+5	-6	+4.7/C	SelSmCoVallR5	SV	12.03	-2	+4.6	+11.0/B	CAIntermTXEx	MC	10.50	...	+3	+2.0/C	MnStrY	LB	52.33	+1	+3.5	+9.9/D	
GlbTIRetA m	IH	17.55	-7	-2.6	+4.8/B	SelStratBdAdm	CI	10.14	-4	-2.5	+2.2/B	CAIntermTXEx	MC	10.50	...	+3	+2.0/C	MnStrY	LB	52.33	+1	+3.5	+9.9/D	
GlbTIRetC m	IH	17.62	-8	-3.0	+4.0/D	SelStratBdR5	CI	10.18	-3	-2.4	+2.4/B	CAIntermTXEx	MC	10.50	...	+3	+2.0/C	MnStrY	LB	52.33	+1	+3.5	+9.9/D	
GovtSecA m	GI	9.53	...	-1.0	+4/D	SelStratBdSvc	CI	10.18	-3	-2.4	+2.3/B	CAIntermTXEx	MC	10.50	...	+3	+2.0/C	MnStrY	LB	52.33	+1	+3.5	+9.9/D	
GrA m	LG	103.23	-1.2	+15.1	+15.1/A	SelTIRetBd	CI	9.67	+1	-8	+1.9/C	CAIntermTXEx	MC	10.50	...	+3	+2.0/C	MnStrY	LB	52.33	+1	+3.5	+9.9/D	
GrAlA m	AL	21.16	-1.9	+1.1	+8.3/B	SelTIRetBdR5	CI	9.67	+1	-8	+1.7/C	CAIntermTXEx	MC	10.50	...	+3	+2.0/C	MnStrY	LB	52.33	+1	+3.5	+9.9/D	
GrAlloB m	AL	20.91	-9	+2.6	+7.3/D	SelTIRetBdSvc	CI	9.67	+1	-8	+1.7/C	CAIntermTXEx	MC	10.50	...	+3	+2.0/C	MnStrY	LB	52.33	+1	+3.5	+9.9/D	
GrAlloC m	AL	20.69	-9	+2.6	+7.3/D	SelTIRetBdSvc	CI	9.67	+1	-8	+1.7/C	CAIntermTXEx	MC	10.50	...	+3	+2.0/C	MnStrY	LB	52.33	+1	+3.5	+9.9/D	
GrAlloD	AL	21.37	-9	+2.6	+7.3/D	SelectMdcPGrA m	MG	19.92	-1	+7.7	+10.8/C	CAIntermTXEx	MC	10.50	...	+3	+2.0/C	MnStrY	LB	52.33	+1	+3.5	+9.9/D	
GrB m	LG	83.53	-1.2	+14.6	+14.2/B	SelectMdcPGrAdm	MG	21.21	...	+7.9	+11.0/C	CAIntermTXEx	MC	10.50	...	+3	+2.0/C	MnStrY	LB	52.33	+1	+3.5	+9.9/D	
GrC m	LG	82.89	-1.2	+14.6	+14.2/B	SelectMdcPGrI	MG	23.20	...	+8.1	+11.4/B	CAIntermTXEx	MC	10.50	...	+3	+2.0/C	MnStrY	LB	52.33	+1	+3.5	+9.9/D	
GrI	LG	109.61	-1.1	+15.3	+15.3/A	SelectMdcPGrR5	MG	22.99	...	+8.0	+11.3/B	CAIntermTXEx	MC	10.50	...	+3	+2.0/C	MnStrY	LB	52.33	+1	+3.5	+9.9/D	
HilncA m	HY	3.34	+7	...	+4.7/C	SelectMdcPGrSvc	MG	22.46	...	+7.9	+11.2/B	CAIntermTXEx	MC	10.50	...	+3	+2.0/C	MnStrY	LB	52.33	+1	+3.5	+9.9/D	
HilncI	HY	3.33	+7	...	+4.7/C	<b>Matrix Advisors</b>						AdvSVal	LV	73.48	+1.4	+2.6	+8.6/C	CAIntermTXEx	MC	10.50	...	+3	+2.0/C	
IntlInstlEq	FG	24.82	-3.0	-2.5	+5.4/C	<b>Mathews</b>						AsiaDivInv	DP	18.19	-3.8	-6.9	+7.6/D	CAIntermTXEx	MC	10.50	...	+3	+2.0/C	
IntlDvrsctnA m	FB	19.24	-3.0	-2.3	+7.2/A	AsiaDivInv	DP	26.53	-6.9	-2.6	+10.2/A	AsiaGrlnv	PJ	12.98	-9.0	-8.5	+10.0/B	CAIntermTXEx	MC	10.50	...	+3	+2.0/C	
IntlDvrsctnB m	FB	33.85	-3.2	-3	+8.6/A	AsiaGrlnv	PJ	15.82	-2.2	-8.2	+3.1/E	AsianGrlnv	CH	19.48	-11.8	-12.3	+9.1/C	CAIntermTXEx	MC	10.50	...	+3	+2.0/C	
IntlNwDscA m	FR	34.19	-2.8	-1.6	+8.0/C	AsianGrlnv	CH	19.48	-11.8	-12.3	+9.1/C	AsianGrlnv	CH	19.48	-11.8	-12.3	+9.1/C	CAIntermTXEx	MC	10.50	...	+3	+2.0/C	
IntlNwDscB m	FR	35.20	-2.8	-2.0	+7.2/C	AsianGrlnv	CH	19.48	-11.8	-12.3	+9.1/C	AsianGrlnv	CH	19.48	-11.8	-12.3	+9.1/C	CAIntermTXEx	MC	10.50	...	+3	+2.0/C	
IntlNwDscC m	FR	35.21	-2.8	-1.4	+8.3/B	AsianGrlnv	CH	19.48	-11.8	-12.3	+9.1/C	AsianGrlnv	CH	19.48	-11.8	-12.3	+9.1/C	CAIntermTXEx	MC	10.50	...	+3	+2.0/C	
IntlValA m	FB	42.46	-2.5	-1.7	+8.3/B	AsianGrlnv	CH	19.48	-11.8	-12.3	+9.1/C	AsianGrlnv	CH	19.48	-11.8	-12.3	+9.1/C	CAIntermTXEx	MC	10.50	...	+3	+2.0/C	
LtdMatA m	CS	5.90	+2	+4	+10.0/C	AsianGrlnv	CH	19.48	-11.8	-12.3	+9.1/C	AsianGrlnv	CH	19.48	-11.8	-12.3	+9.1/C	CAIntermTXEx	MC	10.50	...	+3	+2.0/C	
LtdMatC m	CS	5.90	+3	-1	+2/E	AsianGrlnv	CH	19.48	-11.8	-12.3	+9.1/C	AsianGrlnv	CH	19.48	-11.8	-12.3	+9.1/C	CAIntermTXEx	MC	10.50	...	+3	+2.0/C	
MAInvsGrStkA m	LG	30.37	+2	+9.2	+13.3/C	AsianGrlnv	CH	19.48	-11.8	-12.3	+9.1/C	AsianGrlnv	CH	19.48	-11.8	-12.3	+9.1/C	CAIntermTXEx	MC	10.50	...	+3	+2.0/C	
MAInvsGrStkB m	LG	26.32	+2	+8.7	+12.4/C	AsianGrlnv	CH	19.48	-11.8	-12.3	+9.1/C	AsianGrlnv	CH	19.48	-11.8	-12.3	+9.1/C	CAIntermTXEx	MC	10.50	...	+3	+2.0/C	
MAInvsGrStkC m	LG	26.09	+2	+8.7	+12.4/C	AsianGrlnv	CH	19.48	-11.8	-12.3	+9.1/C	AsianGrlnv	CH	19.48	-11.8	-12.3	+9.1/C	CAIntermTXEx	MC	10.50	...	+3	+2.0/C	
MAInvsGrStkD m	LG	31.23	+2	+9.3	+13.6/C	AsianGrlnv	CH	19.48	-11.8	-12.3	+9.1/C	AsianGrlnv	CH	19.48	-11.8	-12.3	+9.1/C	CAIntermTXEx	MC	10.50	...	+3	+2.0/C	
MAInvsTrustA m	LB	32.48	+2	+4.3	+9.9/D	AsianGrlnv	CH	19.48	-11.8	-12.3	+9.1/C	AsianGrlnv	CH	19.48	-11.8	-12.3	+9.1/C	CAIntermTXEx	MC	10.50	...	+3	+2.0/C	
MAInvsTrustB m	LB	31.86	+2	+4.2	+9.9/D	AsianGrlnv	CH	19.48	-11.8	-12.3	+9.1/C	AsianGrlnv	CH	19.48	-11.8	-12.3	+9.1/C	CAIntermTXEx	MC	10.50	...	+3	+2.0/C	
MAInvsTrustC m	LB	32.64	+3	+4.9	+11.0/C	AsianGrlnv	CH	19.48	-11.8	-12.3	+9.1/C	AsianGrlnv	CH	19.48	-11.8	-12.3								



Continued from previous page

Mutual Funds

Name	Obj	NAV	4-wk Rtn	YTD Rtn	3-yr Rtn/Rrk	Name	Obj	NAV	4-wk Rtn	YTD Rtn	3-yr Rtn/Rrk	Name	Obj	NAV	4-wk Rtn	YTD Rtn	3-yr Rtn/Rrk	Name	Obj	NAV	4-wk Rtn	YTD Rtn	3-yr Rtn/Rrk
HYMnBdI c	HM	9.11	+2	+2.2	+5.5/A	ShrtTrmIncy	CS	9.38	+2	+8	+15/B	Royce	SB	9.32	-1.2	+10.2	+10.2/D	EqInq	LV	33.80	+1.1	+2.4	+10.7
HYMnBdInst	HM	9.11	+3	+2.8	+6.5/A	SolusBaIa c	IH	12.00	-3	-1.9	+2.0	LowPricdStkSvc	SB	13.02	+1.1	+11.9	+10.2/D	EqInqAdv b	LV	33.71	+1.1	+2.2	+10.4
HYMnBdInst m	HY	9.76	+7	+1.1	+6.9/A	SolusBaIa c m	IH	11.00	-5	-2.3	+2.8	MicroCplnm d	SV	14.21	-2.1	+4.6	+15.3/A	EqInqR b	LV	33.63	+1.1	+2.2	+10.1
HYSPctrumI2	HY	9.76	+7	+1.1	+6.9/A	StrncA m	MU	10.46	+1	-1.4	+3.1/C	EMutCnslt m	SB	9.18	+1.1	+8.5	+12.9/A	EqInqStk d	ES	20.65	-3.0	-3.1	+7/E
HYSPctrumInst	HY	9.76	+7	+1.1	+6.4/A	StrncR b	MU	10.23	+1	-1.8	+2.7/D	EMulnm d	SB	11.49	+1.1	+9.2	+14.1/A	ExtVctdEqMktld	MB	30.65	+4.7	+4.4	+11.8
IbDUSdHA m	IB	10.79	-1	+1.9	+3.9/A	StrncR b	MU	10.63	+1	-1.7	+2.7/D	Prenlrm d	SG	17.51	+9	+5.5	+13.4/B	GNMA	GI	8.97	+1	-4	+1.0
IbDUSdHC m	IB	10.79	-1	+1.4	+3.1/A	StrncR b	MU	10.45	+1	-1.3	+3.4/C	Sm/MdCpPrenSvc m	MB	15.52	+3	-6	+10.2/B	GeorgiaTFBd	SL	11.30	-1	-3	+2.2/C
IbDUSdHI	IB	10.79	...	+2.1	+4.3/A	StrncR b	MU	10.45	+1	-1.3	+3.4/C	SmCpValSvc m	SV	11.25	+1.4	+12	+8.9/D	GlbGrStk d	WS	26.77	-2.5	+5.0	+11.8/A
IbDUSdHI-2	IB	10.79	...	+2.1	+4.2/A	StrncR b	MU	10.45	+1	-1.3	+3.4/C	SmCpValSvc m	SV	11.25	+1.4	+12	+8.9/D	GlbGrStk d	WS	26.77	-2.5	+5.0	+11.8/A
IbDUnhA m	IB	9.64	-2.0	-3.2	+3.0	StrncR b	MU	10.45	+1	-1.3	+3.4/C	SmCpValSvc m	SV	11.25	+1.4	+12	+8.9/D	GlbGrStk d	WS	26.77	-2.5	+5.0	+11.8/A
IbDUnhAdm b	IB	9.64	-2.0	-3.1	+3.1	StrncR b	MU	10.45	+1	-1.3	+3.4/C	SmCpValSvc m	SV	11.25	+1.4	+12	+8.9/D	GlbGrStk d	WS	26.77	-2.5	+5.0	+11.8/A
IbDUnhI	IB	9.64	-2.0	-3.0	+3.3	StrncR b	MU	10.45	+1	-1.3	+3.4/C	SmCpValSvc m	SV	11.25	+1.4	+12	+8.9/D	GlbGrStk d	WS	26.77	-2.5	+5.0	+11.8/A
IbDUnhI-2	IB	9.64	-2.0	-3.0	+3.3	StrncR b	MU	10.45	+1	-1.3	+3.4/C	SmCpValSvc m	SV	11.25	+1.4	+12	+8.9/D	GlbGrStk d	WS	26.77	-2.5	+5.0	+11.8/A
Inca m	MU	11.97	-2	-1.1	+4.2	StrncR b	MU	10.45	+1	-1.3	+3.4/C	SmCpValSvc m	SV	11.25	+1.4	+12	+8.9/D	GlbGrStk d	WS	26.77	-2.5	+5.0	+11.8/A
IncaAdmin b	MU	11.97	-2	-1.1	+4.2	StrncR b	MU	10.45	+1	-1.3	+3.4/C	SmCpValSvc m	SV	11.25	+1.4	+12	+8.9/D	GlbGrStk d	WS	26.77	-2.5	+5.0	+11.8/A
Inca m	MU	11.97	-2	-1.1	+4.2	StrncR b	MU	10.45	+1	-1.3	+3.4/C	SmCpValSvc m	SV	11.25	+1.4	+12	+8.9/D	GlbGrStk d	WS	26.77	-2.5	+5.0	+11.8/A
Inca m	MU	11.97	-2	-1.1	+4.2	StrncR b	MU	10.45	+1	-1.3	+3.4/C	SmCpValSvc m	SV	11.25	+1.4	+12	+8.9/D	GlbGrStk d	WS	26.77	-2.5	+5.0	+11.8/A
Inca m	MU	11.97	-2	-1.1	+4.2	StrncR b	MU	10.45	+1	-1.3	+3.4/C	SmCpValSvc m	SV	11.25	+1.4	+12	+8.9/D	GlbGrStk d	WS	26.77	-2.5	+5.0	+11.8/A
Inca m	MU	11.97	-2	-1.1	+4.2	StrncR b	MU	10.45	+1	-1.3	+3.4/C	SmCpValSvc m	SV	11.25	+1.4	+12	+8.9/D	GlbGrStk d	WS	26.77	-2.5	+5.0	+11.8/A
Inca m	MU	11.97	-2	-1.1	+4.2	StrncR b	MU	10.45	+1	-1.3	+3.4/C	SmCpValSvc m	SV	11.25	+1.4	+12	+8.9/D	GlbGrStk d	WS	26.77	-2.5	+5.0	+11.8/A
Inca m	MU	11.97	-2	-1.1	+4.2	StrncR b	MU	10.45	+1	-1.3	+3.4/C	SmCpValSvc m	SV	11.25	+1.4	+12	+8.9/D	GlbGrStk d	WS	26.77	-2.5	+5.0	+11.8/A
Inca m	MU	11.97	-2	-1.1	+4.2	StrncR b	MU	10.45	+1	-1.3	+3.4/C	SmCpValSvc m	SV	11.25	+1.4	+12	+8.9/D	GlbGrStk d	WS	26.77	-2.5	+5.0	+11.8/A
Inca m	MU	11.97	-2	-1.1	+4.2	StrncR b	MU	10.45	+1	-1.3	+3.4/C	SmCpValSvc m	SV	11.25	+1.4	+12	+8.9/D	GlbGrStk d	WS	26.77	-2.5	+5.0	+11.8/A
Inca m	MU	11.97	-2	-1.1	+4.2	StrncR b	MU	10.45	+1	-1.3	+3.4/C	SmCpValSvc m	SV	11.25	+1.4	+12	+8.9/D	GlbGrStk d	WS	26.77	-2.5	+5.0	+11.8/A
Inca m	MU	11.97	-2	-1.1	+4.2	StrncR b	MU	10.45	+1	-1.3	+3.4/C	SmCpValSvc m	SV	11.25	+1.4	+12	+8.9/D	GlbGrStk d	WS	26.77	-2.5	+5.0	+11.8/A
Inca m	MU	11.97	-2	-1.1	+4.2	StrncR b	MU	10.45	+1	-1.3	+3.4/C	SmCpValSvc m	SV	11.25	+1.4	+12	+8.9/D	GlbGrStk d	WS	26.77	-2.5	+5.0	+11.8/A
Inca m	MU	11.97	-2	-1.1	+4.2	StrncR b	MU	10.45	+1	-1.3	+3.4/C	SmCpValSvc m	SV	11.25	+1.4	+12	+8.9/D	GlbGrStk d	WS	26.77	-2.5	+5.0	+11.8/A
Inca m	MU	11.97	-2	-1.1	+4.2	StrncR b	MU	10.45	+1	-1.3	+3.4/C	SmCpValSvc m	SV	11.25	+1.4	+12	+8.9/D	GlbGrStk d	WS	26.77	-2.5	+5.0	+11.8/A
Inca m	MU	11.97	-2	-1.1	+4.2	StrncR b	MU	10.45	+1	-1.3	+3.4/C	SmCpValSvc m	SV	11.25	+1.4	+12	+8.9/D	GlbGrStk d	WS	26.77	-2.5	+5.0	+11.8/A
Inca m	MU	11.97	-2	-1.1	+4.2	StrncR b	MU	10.45	+1	-1.3	+3.4/C	SmCpValSvc m	SV	11.25	+1.4	+12	+8.9/D	GlbGrStk d	WS	26.77	-2.5	+5.0	+11.8/A
Inca m	MU	11.97	-2	-1.1	+4.2	StrncR b	MU	10.45	+1	-1.3	+3.4/C	SmCpValSvc m	SV	11.25	+1.4	+12	+8.9/D	GlbGrStk d	WS	26.77	-2.5	+5.0	+11.8/A
Inca m	MU	11.97	-2	-1.1	+4.2	StrncR b	MU	10.45	+1	-1.3	+3.4/C	SmCpValSvc m	SV	11.25	+1.4	+12	+8.9/D	GlbGrStk d	WS	26.77	-2.5	+5.0	+11.8/A
Inca m	MU	11.97	-2	-1.1	+4.2	StrncR b	MU	10.45	+1	-1.3	+3.4/C	SmCpValSvc m	SV	11.25	+1.4	+12	+8.9/D	GlbGrStk d	WS	26.77	-2.5	+5.0	+11.8/A
Inca m	MU	11.97	-2	-1.1	+4.2	StrncR b	MU	10.45	+1	-1.3	+3.4/C	SmCpValSvc m	SV	11.25	+1.4	+12	+8.9/D	GlbGrStk d	WS	26.77	-2.5	+5.0	+11.8/A
Inca m	MU	11.97	-2	-1.1	+4.2	StrncR b	MU	10.45	+1	-1.3	+3.4/C	SmCpValSvc m	SV	11.25	+1.4	+12	+8.9/D	GlbGrStk d	WS	26.77	-2.5	+5.0	+11.8/A
Inca m	MU	11.97	-2	-1.1	+4.2	StrncR b	MU	10.45	+1	-1.3	+3.4/C	SmCpValSvc m	SV	11.25	+1.4	+12	+8.9/D	GlbGrStk d	WS	26.77	-2.5	+5.0	+11.8/A
Inca m	MU	11.97	-2	-1.1	+4.2	StrncR b	MU	10.45	+1	-1.3	+3.4/C	SmCpValSvc m	SV	11.25	+1.4	+12	+8.9/D	GlbGrStk d	WS	26.77	-2.5	+5.0	+11.8/A
Inca m	MU	11.97	-2	-1.1	+4.2	StrncR b	MU	10.45	+1	-1.3	+3.4/C	SmCpValSvc m	SV	11.25	+1.4	+12	+8.9/D	GlbGrStk d	WS	26.77	-2.5	+5.0	+11.8/A
Inca m	MU	11.97	-2	-1.1	+4.2	StrncR b	MU	10.45	+1	-1.3	+3.4/C	SmCpValSvc m	SV	11.25	+1.4	+12	+8.9/D	GlbGrStk d	WS	26.77	-2.5	+5.0	+11.8/A
Inca m	MU	11.97	-2	-1.1	+4.2	StrncR b	MU	10.45	+1	-1.3	+3.4/C	SmCpValSvc m	SV	11.25	+1.4	+12	+8.9/D	GlbGrStk d	WS	26.77	-2.5	+5.0	+11.8/A
Inca m	MU	11.97	-2	-1.1	+4.2	StrncR b	MU	10.45	+1	-1.3	+3.4/C	SmCpValSvc m	SV	11.25	+1.4	+12	+8.9/D	GlbGrStk d	WS	26.77	-2.5	+5.0	+11.8/A
Inca m	MU	11.97	-2	-1.1	+4.2	StrncR b	MU	10.45	+1	-1.3	+3.4/C	SmCpValSvc m	SV	11.25	+1.4	+12	+8.9/D	GlbGrStk d	WS	26.77	-2.5	+5.0	+11.8/A
Inca m	MU	11.97	-2	-1.1	+4.2	StrncR b	MU	10.45	+1	-1.3	+3.4/C	SmCpValSvc m	SV	11.25	+1.4	+12	+8.9/D	GlbGrStk d	WS	26.77	-2.5	+5.0	+11.8/A
Inca m	MU	11.97	-2	-1.1	+4.2	StrncR b	MU	10.45	+1	-1.3	+3.4/C	SmCpValSvc m	SV	11.25	+1.4	+12	+8.9/D	GlbGrStk d	WS	26.77	-2.5	+5.0	+11.8/A
Inca m	MU	11.97	-2	-1.1	+4.2	StrncR b	MU	10.45	+1	-1.3	+3.4/C	SmCpValSvc m	SV	11.25	+1.4	+12	+8.9/D	GlbGrStk d	WS	26.77	-2.5	+5.0	+11.8/A
Inca m	MU	11.97	-2	-1.1	+4.2	StrncR b	MU	10.45	+1	-1.3	+3.4/C	SmCpValSvc m	SV	11.25	+1.4	+12	+8.9/D	GlbGrStk d	WS	26.77	-2.5	+5.0	+11.8/A
Inca m	MU	11.97	-2	-1.1	+4.2	StrncR b	MU	10.45	+1	-1.3	+3.4/C	SmCpValSvc m	SV	11.25	+1.4	+12	+8.9/D	GlbGrStk d	WS	26.77	-2.5	+5.0	+11.8/A
Inca m	MU	11.97	-2	-1.1	+4.2	StrncR b	MU	10.45	+1	-1.3	+3.4/C	SmCpValSvc m	SV	11.25	+1.4	+12	+8.9/D	GlbGrStk d	WS	26.77	-2.5	+5.0	+11.8/A
Inca m	MU	11.97	-2	-1.1	+4.2	StrncR b	MU	10.45	+1	-1.3	+3.4/C	SmCpValSvc m	SV	11.25	+1.4	+12	+8.9/D	GlbGrStk d	WS	26.77	-2.5	+5.0	+11.8/A
Inca m	MU	11.97	-2	-1.1	+4.2	StrncR b	MU	10.45	+1	-1.3	+3.4/C	SmCpValSvc m	SV	11.25	+1.4	+12	+8.9/D	GlbGrStk d	WS	26.77	-2.5	+5.0	+11.8/A
Inca m	MU	11.97	-2	-1.1	+4.2	StrncR b	MU	10.45	+1	-1.3	+3.4/C	SmCpValSvc m	SV	11.25	+1.4	+12	+8.9/D	GlbGrStk d	WS	26.77	-2.5	+5.0	+11.8/A
Inca m	MU	11.97	-2	-1.1	+4.2	StrncR b	MU	10.45	+1	-1.3	+3.4/C	SmCpValSvc m	SV	11.25	+1.4	+12	+8.9/D	GlbGrStk d	WS	26.77	-2.5	+5.0	+11.8/A
Inca m	MU	11.97	-2	-1.1	+4.																		



Continued from previous page

Name	Obj	NAV	4-wk Rtn	YTD Rtn	3-yr Rtn/Rk
QlSm-CpEqInstl	SG	20.57	+4	+77	+12.4/C
QlSm-CpEqPre b	SG	20.44	+4	+76	+12.2/C
QlSm-CpEqRet	SG	20.03	+4	+75	+12.1/C
QlSm-CpEqRetail b	SG	19.82	+4	+75	+12.0/C
RIEsttSecd	SF	15.75	-3	+23	+7.0/A
RIEsttSecP b	SF	15.76	-3	+22	+6.8/A
RIEsttSecRtl b	SF	15.33	-3	+21	+6.7/A
RIEsttSecRtl b	SF	15.40	-4	+22	+6.8/A
SP500dIx	LB	31.57	+8	+6.6	+12.7/A
SP500dIxRtr	LB	31.34	+7	+6.5	+12.4/A
SciChEqL	LB	20.35	+5	+6.1	+12.0/B
SciChEqP b	LB	20.27	+5	+6.0	+11.8/B
SciChEqRtl b	LB	18.25	+5	+5.9	+11.7/B
SciChEqRtl	LB	20.63	+5	+5.9	+11.7/B
ShrtTrmBdR	CS	10.21	+2	+5	+1.5/B
ShrtTrmBdRtl b	CS	10.22	+2	+3	+1.2/C
ShrtTrmBdRtl	CS	10.22	+1	+3	+1.3/B
SmCpBlnddIx	SB	23.35	-8	+9.7	+13.1/A
SmCpBlnddIxRtr	SB	23.42	-9	+9.5	+12.8/B
<b>The Investment House</b>					
InvMHouseGr	LG	36.60	-1.5	+12.2	+16.5/A
<b>Third Avenue</b>					
RIEsttValIns d	GR	32.27	-3.5	-6.0	+4.6/B
SmCpValIns d	WS	22.33	-3	+7.4	+10.9/C
ValIns d	SB	47.85	-3.3	-4.0	+5.3/E
<b>Thompson</b>					
Bd	CS	11.49	+4	+2.3	+4.7/A
LgCp	LB	68.20	-6	+1.5	+10.4/C
<b>Thornburg</b>					
CAldTrmMnA m	SS	13.53	...	+1	+8/D
CorGrA m	LG	39.11	-1.3	+15.0	+11.3/D
DevWldR6	EM	19.33	-5.0	-10.4	+5.2/D
InterMnnc m	MI	13.92	-1	-3	+1.3/E
IntlGrR6	FR	24.45	-5.6	-4.4	+9.0/B
IntlValA m	FB	22.35	-3.4	-8.8	+1.4/E
IntlValC m	FB	19.73	-3.5	-9.2	+6.0/E
IntlValI	FB	23.11	-3.4	-8.6	+1.7/E
InvMInclBldrA m	IH	21.37	-2	-3	+4.8/B
InvMInclBldrC m	IH	21.35	-3	-8	+4.0/D
LdTrmInclA m	CS	13.22	+3	+1	+1.7/A
LdTrmInclC m	CS	13.20	+3	...	+1.5/B
LdTrmInclI	CS	13.22	+3	+2	+2.0/A
LdTrmMnA m	MS	14.19	+1	+2	+1.0/C
LdTrmMnC m	MS	14.22	...	+1	+7/D
LdTrmMnI	MS	14.19	+1	+4	+1.3/B
LdTrmUSGvtA m	GS	12.75	+1	-3	+3/C
NewMxclntermMnA m	SI	13.06	...	+6	+1.2/D
ValC m	LB	64.86	-2	+4.7	+9.1/D
ValI	LB	73.26	-2	+5.4	+10.4/C
<b>Thrivent</b>					
BalIncPlusA m	CA	13.34	-7	+1.7	+5.4/B
BalIncPlusS	CA	13.31	-7	+1.9	+5.7/B
DiversIncPlusA m	CA	7.38	-3	+1.4	+4.7/C
HYA m	HY	4.72	+7	+5	+5.0/C
IncA m	TW	8.89	-2	-1.8	+3.0/C
LgCpGrA m	LG	11.90	-2	+16.2	+13.6/C
LgCpStkA m	WS	27.98	-1.1	+3.2	+8.2/B
LgCpStkS	WS	28.27	-1.1	+3.4	+8.6/B
LgCpValA m	LV	23.41	+9	+3.2	+10.6/A
LgCpValS	LV	23.59	+10	+3.5	+11.0/A
LdMatBdA m	CS	12.35	-2	+5	+1.7/B
MidCpStkA m	MB	26.23	-6	+3.7	+15.8/A
MidCpStkS	MB	29.59	-5	+3.9	+16.2/A
MnBdA m	ML	11.11	-1	-2	+2.1/E
OppInclPlusA m	MU	10.03	...	-2	+3.3/C
OppInclPlusS	MU	10.03	...	-1	+3.5/C
SmCpStkA m	SG	22.93	-9	+6.3	+13.8/B
<b>Timothy</b>					
PlanSmCpValA m	SB	20.54	-5	+5.6	+11.8/B
<b>Tocqueville</b>					
Defelaid b	SV	22.91	-1.4	+1.2	+6.7/E
Gold m	SP	29.21	-13.2	-20.6	+3.5/D
IntlVal b	FB	16.01	-4.2	-8.7	+3.9/C
Opp b	MG	29.87	-4.0	+17.1	+10.2/C
Tocqueville b	LB	37.15	+3	+1.4	+10.4/C
<b>Torrey</b>					
Torrey	LV	48.24	-8	-2.1	+7.8/D
<b>Touchstone</b>					
ActvBdA m	CI	10.09	...	-1.7	+1.9/C
ActvBY	CI	10.09	+1	-1.4	+2.9/B
BalancedA m	MA	22.10	+1	+3.3	+8.1/A
DynGlbAlcA m	IH	12.40	-1.9	-6	+3.7/D
FlexIncA m	MU	10.79	+4	-1	+3.6/C
FlexIncC m	MU	10.63	+3	-6	+2.8/D
FlexIncY	MU	10.82	+4	...	+3.8/B
FocedY	LB	46.01	+3	+6.0	+9.3/D
GrOppsIns	LG	37.15	+6	+12.0	+11.2/D
GrOppsY	LG	36.71	+6	+11.9	+11.1/D
HY	HY	8.37	+5	+2	+4.3/D
ImpactBdInstl	CI	9.88	+2	-7	+1.9/B
ImpactBdY	CI	9.88	+2	-8	+1.8/C
IntlEqA m	FB	17.81	-3.5	-8.3	+4.0/B
IntlSmCpY	FR	17.52	-4.4	-7.3	+2.8/E
LargeCpFocA m	LB	45.37	-2	+7.2	+12.7/A
MergeArbtgY	NE	10.50	-7	-3	+2.1/B
MidCpGrA m	MG	30.07	-5	+10.7	+11.1/C
MidCpGrC m	MG	19.53	-5	+10.2	+10.3/B
MidCpGrIns	MG	31.47	-4	+10.9	+11.4/B
MidCpGrY	MG	31.20	-4	+10.9	+11.4/B
MidCpValIns	MV	18.79	-1.6	-1.9	+9.1/C
MidCpValS	MB	35.59	+1.8	+5.9	+11.8/A
PmYidEqA	LV	9.49	+7	+1.5	+7.2/E
SdCpTlInsGr	LG	25.09	-4.4	+21.9	+14.1/B
SdCpTlInsGrA m	LG	16.77	-4.4	+21.4	+13.6/C
SdCpTlInsGrC m	LG	15.33	-4.5	+20.8	+12.7/C
SdCpTlInsGrY	LG	17.71	-4.4	+21.6	+13.6/C
SdCpTlInsGrZ b	LG	16.79	-4.4	+21.4	+13.6/B
SmCpGrY	SG	7.16	+1	+10.5	+3.6/E
SmCpIns	SB	16.27	+5	+7.9	+4.0/E
SmCpValA m	SV	27.95	+3	+4.4	+9.0/D
SmCpY	SB	16.32	+4	+7.5	+3.9/E
SmallComA m	SG	5.79	+2	+9	+10.1/D
SmallComC m	SG	3.37	+6	+10.1	+12.4/C
SstbntlypcEqY	WS	22.73	+1	+1.5	+8.4/B
SstbntlypcEqY	WS	23.51	+1	+1.6	+8.7/B
UIShrdFRfIA m	UB	9.25	+2	+1.0	+1.3/C
UIShrdFRfIY	UB	9.25	+2	+1.1	+1.5/B
UIShrdFRfIZ b	UB	9.25	+2	+1.0	+1.3/C
ValIns	LV	10.31	+1.3	+3.8	+8.8/C
ValY	LV	10.34	+1.3	+3.7	+8.7/C
<b>Towle</b>					
DeepVal d	SV	18.14	+2	-3.3	+15.4/A
<b>Transamerica</b>					
AsAlcnsrV m	CA	10.99	-5	-4	+4.2/D
AsAlcnsrV m	CA	10.89	-5	-3	+3.4/E
AsAlcnsrV m	XM	15.23	-1.4	+3	+8.0/C
AsAlcnsrV m	XM	14.73	-1.4	-1	+7.2/D
AsAlcnsrV m	CA	12.04	-7	-2	+5.1/B
AsAlcnsrV m	CA	11.97	-7	-8	+4.3/D
AsAlcnsrV m	MA	13.38	-1.0	-1	+6.3/C
AsAlcnsrV m	MA	13.32	-1.0	-5	+5.6/D
BondA m	CI	9.06	+3	-3	+2.9/A
CptlGrA m	LG	28.40	-3.0	+21.2	+19.2/A
HyBdA m	HY	9.01	+6	+8	+5.2/B
MltCpGrA m	LG	7.68	+1.7	+8.3	+4.0/E
MltMgdBalA m	MA	28.53	+6	+2.7	+7.4/B
SMPValA m	MV	28.56	+5	+4.6	+11.6/A
<b>Tributary Funds</b>					
SmColns	SB	30.55	+8	+7.3	+12.6/B
<b>Trust For Credit Uni</b>					
UnsShrdTrDCU	GS	9.51	+2	+1	+4.4/B
UnsUShrdGvtTCU	UB	9.40	+2	+6	+5.5/E
<b>Tweedy, Browne</b>					
GlbVal d	FV	28.52	-1.8	+1	+5.6/A
GlbVIII/CpUnHdg d	FV	23.93	-2.5	-4	+7.7/A
Val	WS	23.92	-8	+3	+6.6/D
WldwHDvYdVl d	WS	10.13	-1.8	-6	+5.6/D
<b>U.S. Global Investor</b>					
GlbRes b	SN	5.37	-5.8	-11.8	+4.1/C
GoldPrecMntls b	SP	6.80	-14.4	-17.1	+11.0/A
WldPrctMntls b	SP	3.38	-13.3	-27.9	+6.0/C
<b>UBS</b>					
GlbAlcA m	IH	12.04	-2.0	-1.1	+4.3/C
GlbAlcC m	IH	11.70	-2.1	-1.5	+3.5/D
GlbAlcP	IH	12.30	-2.1	-1.0	+4.5/C
IntlSusIEqP	FB	10.07	-2.9	-6.2	+4.7/B
USAlcnc	MA	50.44	+1	+3.2	+7.5
USAlcnc	MA	48.42	+1	+2.8	+7.2
USSMCPGrP	SG	23.91	+1.0	+20.5	+12.4/C
<b>UBS PACE</b>					
AllStrInsVnsP	AM	10.77	+7	-6	+4
GlbFlInVnsP	IB	9.65	-1.0	-3.1	+1.4/D
IntlEMEqInVnsP	CI	11.95	-4.1	-1.4	+1.2/D
IntlEMEqInVnsP	EM	12.93	-4.1	-1.4	+5.3/A
LgCoGrEqInVnsP	FB	16.33	-2.4	-3.7	+7.1/A
LgCoValEqInVnsP	LV	23.52	+5	-2	+8.7/C
LgCoValEqInVnsP	LV	23.47	+5	-2	+9.0/C
MnFlInVnsP	MI	12.75	-1	-2	+2.2/C
MnBkScFlInVnsP	CI	12.41	+2	-1.0	+1.4/D
SMCoGrEqInVnsP	SG	21.62	-2	+19.2	+10.7/D
SMCoValEqInVnsP	SB	21.59	-5	+4.3	+9.9/D
StrFlInVnsP	CI	13.36	+2	-1.2	+2.5
<b>USA Mutuals</b>					
VicelIn b	LB	29.66	-4.8	-7.7	+7.7/E
<b>USAA</b>					
AgnsGr	LG	49.36	+1	+12.8	+13.5/C
CABd	MC	10.93	-1	+4	+2.8/C
CntrGr	WS	12.47	-4	-1.8	+9.5/B
CntrGrEq	WS	15.32	-1.6	-1.8	+8.4/B
CntrGrEq	MA	24.94	-1.0	-1.1	+4.4/E
CntrGrEq	CA	14.73	-7	-9	+4.0/D
EM	EM	17.30	-5.7	-14.0	+6.5/C
ExtendedMktIdx	MB	20.53	-7	+8.2	+11.1/A
Gr	LG	32.21	-5	+5.5	+12.9/C
GrInc	LB	25.90	-2	+3.2	+10.4/C
GrandTtr	CA	20.10	+2	+3.0	+7.5/A
GvtSec	GI	9.54	+2	-5	+7.7/B
Hilnc d	HY	8.01	+5	+1.2	+5.9/A
Inc	CI	12.74	+3	-1.3	+3.0/A
IncStk	TW	20.33	+1.0	-2.0	+9.9/B
IntlrmTrmBd	LV	10.36	-3.0	-4.7	+3.3/C
Intl	FB	31.69	-2	+5.4	+18.3/A
NSDAQ100dIx	MG	20.65	-2	+15.4	+12.2/B
NyBd	MN	11.75	-1	+5	+2.4/B
PrcMtsMnral	SP	10.87	-13.9	-18.2	+6.7/C
SP500dIxMbr	LB	40.12	+8	+6.5	+12.5/A
SP500dIxRwd	LB	40.14	+8	+6.6	+12.6/A
SciTech	ST	29.08	-3.1	+9.9	+15.5/E
ShrtTrmBd	CS	9.08	+3	+6	+1.8/A
SmCpStk	SB	19.34	-6	+10.2	+10.8/C
TEIntermTrm	MI	13.14	-1	+2	+2.5/B
TEEngTrm	ML	13.16	-1	+2	+2.9/C
TEShrtTrm	MS	10.45	+1	+1.0	+1.0/B
TgtRet2020	TH	12.80	-5	-5	+5.4/C
TgtRet2030	TH	13.76	-9	-6	+6.5/C
TgtRet2040	TJ	14.17	-10	-6	+7.2/D
TgtRet2050	TI	14.36	-12	-6	+7.5/E
UIShrtTrm	RI	11.53	-2	-3	+3.9/C
UIShrtTrmBd	UB	9.93	+3	+1	+1.2/C
Val	SI	11.16	-1	+1	+2.5/A
ValI	LV	21.68	-1	+1	+7.7/D
WldGr	WS	31.95	-1.4	-1.1	+7.7/C

Mutual Funds

Name	Obj	NAV	4-wk Rtn	YTD Rtn	3-yr Rtn/Rk
<b>Undiscovered Manager</b>					
BehavioralValA m	SV	71.71	-6	+4.9	+11.4/B
BehavioralValC m	SV	67.44	-6	+4.6	+10.9/B
BehavioralValC	SV	73.57	-5	+5.2	+11.9/B
<b>VALIC Co I</b>					
AstAlc	MA	11.22	-7	-1.5	+5.0/E
CorEq	LB	24.55	+1.4	+7	+11.9/B
CpTlCnsvtn	CI	9.57	...	-1.7	+1.3/D
DivVal	LV	12.94	+9	+4	+10.7/A
EmergEcos	EM	8.01	-5.5	-14.1	+7.7/B
FrgnVal	FV	10.14	-4.6	-6.9	+3.7/B
GlbScAwrns	WS	26.49	-1.1	+2.0	+8.6/B
GlbStr	LB	12.02	-1.3	-1.2	+3.9/D
GrInc	LG	18.32	-5	+1.6	+1.3/B
GrInc	LB</				



August 16, 2018

# Waterline

WEEKLY MAGAZINE

THE ORIGINAL,  
SINCE  
1997



## INSIDE THIS WEEK

That tarpon bite's getting hot | P8 & 9

Is red tide on its way out? | P11

What the heck is a parula? | P12

A Florida Cracker's fave breakfast | P10

# Quality Boats

## The Legend Returns

Now the area's exclusive dealer for

### SEA PRO

THE NEXT WAVE

- Equipped w/ Suzuki Outboards
- 5 year limited warranty
- 10 year limited hull warranty
- Bay boats from 17' to 24'
- Deep Vee center console boats from 21' to 25'

941-698-1444  
[www.qualityboats.com](http://www.qualityboats.com)



# Quality Boats

3340 Placida Road, Englewood, FL 34224

THE ULTIMATE  
4-STROKE OUTBOARD

SUZUKI  
MARINE

adno=50539968





Download our app: Just search for WaterLine in your app store!

23170 Harborview Road  
Port Charlotte, FL 33980

**CUST. SERVICE &  
SUBSCRIPTIONS**  
941-206-1300

**PUBLISHER**  
**CAPT. JOSH OLIVE**

941-276-9657  
Publisher@WaterLineWeekly.com

**MARKETING**

**Advertising Manager**  
**Stacie Goldberg**

941-206-1006  
SGoldberg@sun-herald.com

**Advertising Sales**  
**Cynthia Acevedo**

941-205-6406  
CAcevedo@sun-herald.com

**Boaters' Bargains**  
941-429-3110

**CONTRIBUTORS**

**Capt. Ralph Allen**

**Abbie Banks**

**Greg Bartz**

**Capt. Karl Butigian**

**Pam DeFouw**

**Capt. Rex Gudgel**

**Capt. Van Hubbard**

**Robin Jenkins, DVM**

**Robert Lugiewicz**

**Capt. Mike Myers**

**Dana Ruque**

**Chef Tim Spain**

**Betty Staugler**

**Capt. Cayle Wills**

Produced & printed by  
Adams Publishing Group

NOTE: Opinions of our writers do not necessarily reflect those of the publisher or Adams Publishing Group. We do our best to be accurate in matters of fact in this publication, but matters of opinion are left to each individual author.

**ON THE COVER**

Photo provided

Antonia with a jack crevalle she caught at the Venice south jetty. Jacks pull pretty hard, don't they?



# Poisoned fish

FROM THE PUBLISHER'S DESK • CAPT. JOSH OLIVE

**CAPT. JOSH:**

In reference to your column last week about leaving the dead fish for other creatures to consume, isn't it likely that if the contaminated fish is eaten (and I'm not seeing any birds partake), the toxin will go up the food chain? Is that a possibility?

— Becca DeRosa

**BECCA:**

I've been fielding this and similar questions a lot lately. Some people are worried about the birds or other fish, and some folks are more concerned about themselves. So let's talk about brevetoxins, the poisons that red tide creates. Red tide is a unicellular organism, and it makes brevetoxins to discourage grazing by other unicellular organisms. It's only by unhappy accident that brevetoxins have such extreme effects on other life forms. Many other types of tiny plantlike plankton produce other chemicals for the same reasons, yet most don't bother us at all.

Brevetoxins work by activating sodium channels inside cells. Poisons that do this are called neurotoxins, because they disrupt the functionality of the nervous system. Basically, the

brevetoxin causes paralysis. While the effect is temporary, fish and other animals often suffocate before it has a chance to wear off.

Most of the time, brevetoxin's fatal impacts are to the respiratory system. We feel it in our lungs. So do manatees, dolphins and seabirds. That happens because wave action breaks apart dead or dying red tide cells, releasing the poison into the air. This is called aerosolization. As humans, we can usually escape areas with aerosolized brevetoxins. Marine air-breathers aren't always so lucky.

Then there are water-breathers. Their gills are just as susceptible as our lungs, and it's harder for them to escape. Fish obviously die in large numbers. Invertebrates aren't as easily affected, but heavy concentrations of brevetoxins can kill them too.

You remember the whale shark that died on Sanibel? It got its fatal dose by ingesting it. Whale sharks are filter feeders, and that poor sucker got a bellyful. So do clams, oysters, scallops, etc. When these creatures are eaten in a red tide zone, the eater gets a dose of brevetoxin. It's why shell-fishing gets shut down quickly in these events.

But what about the fish that die from red tide

suffocation? Where is the brevetoxin in their bodies, and how much of it exists?

In most cases, it takes only a little of the poison to paralyze a fish's gills and kill it. Other than that small amount in the gills and bloodstream, the fish is fine. There's so little of the brevetoxin in the meat and internal organs that it poses minimal risk to man or beast (not that I'm encouraging you to eat fish killed by red tide, no matter how fresh they might be).

The bigger risk to birds — and we've seen some of this around — is scavenging rotting fish. Younger, less experienced individuals are more likely to indulge in carrion that's past the sell-by date. They don't usually get poisoned by brevetoxin. Instead, they get food poisoning. Botulism is often the culprit, but there are other nasty bacteria that can cause illness. Not every bird has a vulture's cast-iron stomach.

But to answer the question: Yes, brevetoxin can and does go up the food chain. It even does this when there aren't active blooms around. So, to do other natural neurotoxins, such as saxotoxin and tetrodotoxin. You've probably eaten some in seafood before. We all have.

With poison, it's all in the dose.

## That's a big grouper

By Capt. Roger Newton  
Fine Bait & Tackle

It was about 5 o'clock and I was cleaning up the shop to close. I got a call from my father, who was on his way in from fishing offshore with one of his good friends, Capt. Ed Tapping. He said, "I'm not sure what you're doing, but you might want to stick around and see what I caught."

About 6 o'clock they arrived, and a few other captains and I walked out into the parking lot. Up in the boat, they were wrestling with something big trying to lift it up and get it out of the ice box — but it was just too big. I climbed up into the boat and was presented with a monster fish stuck in the ice box. It was so big I still had no clue what it was. You guys didn't keep a jewfish, did you?

They finally managed to squeeze the fish out of the ice box and three guys lowered it down from the boat onto land. That's when I could see what it was: A true black grouper — the biggest any of us had ever seen or heard of.

A few years ago, Fine Bait & Tackle was certified to weigh world record fish. Years went by and the certified scale was never used for a record, so I let the certification go.

We weighed the fish on our no-longer-certified scale anyway, and the weight shown was 125 pounds. Tyler Degraff had a separate scale on



Roger Newton Sr. with his 100-pound black grouper.

hand, so we weighed the fish on his scale as well — again, 125 pounds.

I looked online to see what the world and state records for this fish were and saw 124.18 pounds for the world record and 113.6 pounds for the state. That's when I got real excited. I called everyone I could think of — FWC, IGFA, Publix, Winn-Dixie, all my Facebook friends and everywhere in between — trying to find a certified scale. No luck until the following day, when a fish house in Bradenton would open.

The fish was completely encased in ice overnight. The following morning we brought to a certified scale at a fish house. The scale showed the fish at 100 pounds. No record after all, but



Photos provided

Capt. Rob McCue and Tyler DeGraff struggle to lift the huge grouper.

surely a huge grouper.

What a fish story — and not to mention it was caught on a Bass Pro Shops Ocean Master 20/40 spinning rod with a Penn SSG 5500 reel, spooled with 50-pound Dawia braid to a 40-pound Seaguar fluorocarbon leader.

Dad didn't get the world record, but it's still pretty cool if you ask me. And the moral of the story: Don't let your certification expire. Special thanks to my father, Roger Sr.; Capt. Ed Tapping; Capt. Robert McCue; and Tyler Degraff.

## TABLE OF CONTENTS

**ANGLING 101 • ROBERT LUGIEWICZ**

Dog days tarpon ..... Page 8

**ANGLING 201 • CAPT. KARL BUTIGIAN**

Hot bite in the Harbor ..... Page 9

**FROM HOOK TO TABLE • CHEF TIM SPAIN**

Shrimp & grits ..... Page 10

**AROUND CHARLOTTE HARBOR • CAPT. RALPH ALLEN**

Flushing red tide ..... Page 11

**PEACE RIVER WILDLIFE CENTER • ROBIN JENKINS, DVM**

Meet the parula ..... Page 12

**TOURNAMENT BASSIN' • GREG BARTZ**

Bobber fishin' ..... Page 13

**A LIFE ON THE WATER • CAPT. VAN HUBBARD**

Good to get away ..... Page 14

## Reader photos

Let's see what all y'all have been catching lately!

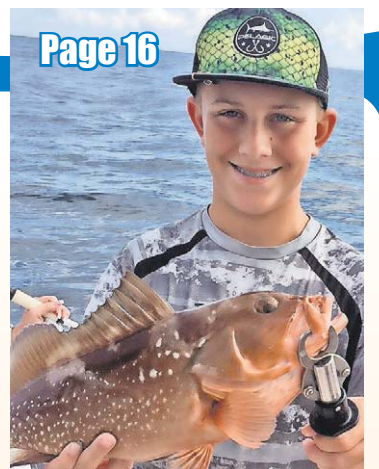

Page 16

## REGULAR FEATURES

**BULLETIN BOARD** | Page 3

**TIDE CHARTS** | Page 4

**FISHING REGULATIONS** | Page 5

**FISH FINDER** | Page 6

**MAP OF LOCAL WATERS** | Page 7

**READER PHOTOS** | Pages 10-11

**RECIPES** | Pages 12, 19

**FISH PROFILES** | Page 17

**BOATING CLASSES** | Page 19

**SOLUNAR TABLES** | Page 19



# OUTDOOR NEWS BULLETIN BOARD

If you have an event you want included in the Outdoor News Bulletin Board, email it to [Editor@WaterLineWeekly.com](mailto:Editor@WaterLineWeekly.com)

## GOT AN EVENT COMING UP?

We'd be happy to let people know. Email your info to [Editor@WaterLineWeekly.com](mailto:Editor@WaterLineWeekly.com) at least two weeks before the event. Submissions may be edited for length or clarity.

## PLACIDA PIER REPAIR WORK

Repairs to the Placida Fishing Pier (13120 Pier Road, Placida) are in progress. The expected completion date has been moved from Aug. 8 to the end of the month. The pier was closed earlier this year due to fire damage. In the interim, please visit Ainger Fishing Pier (1385 Beach Road, Englewood), El Jobean Fishing Pier (5001 El Jobean Road, El Jobean) or Boca Grande Fishing Pier (5810 Gasparilla Road, Placida).

## NEW APP FOR PARKING PAY STATIONS

Charlotte County Community Services beach and boat ramp parking can now be paid with your smartphone through ParkMobile. Mobile Now is no longer the service provider. The ParkMobile app is available for both Apple and Android. To learn more about ParkMobile, visit [ParkMobile.com](http://ParkMobile.com). For info, contact Community Services at 941-625-7529.

## LIVE OAK POINT CLOSED

Due to safety concerns at Live Oak Point from Hurricane Irma damage, as well as ongoing construction of Live Oak Point Phase 1B, the park is closed until further notice. Live Oak Point is located at 5100 Tamiami Trail, Charlotte Harbor.

## COMMUNITY NIGHTS AT KING FISHER FLEET

King Fisher Fleet, headquartered at Fishermen's Village in Punta Gorda, offers half-price admission on sunset cruises to select groups and their families through Sept. 30. Tuesdays: Teachers, school administration, and school support staff. Wednesdays: State, county, and city government employees, including fire, police, and other first responders. Thursdays: Healthcare workers (doctor's offices, retirement communities, hospitals). All community members employed in each category are eligible for half-price admission for themselves and family members on the sunset cruise with proof of employment (name tag with the company logo, an employee ID, or other identifying document). Advance reservations are recommended. For more info on this special offer, call 941-639-0969.

## SCALLOP SEARCH CANCELED

The 10th annual Great Bay Scallop Search, scheduled for Aug. 18, has been canceled due to red tide. Small-scale surveying may still take place through September. If you are interested in getting involved, email [staugler@ufl.edu](mailto:staugler@ufl.edu).

## RED TIDE MEETING

A public red tide environmental meeting will be held from 7

## ONGOING EVENTS

**FISHING CLUB MEETINGS:** The Gulf Cove Fishing Club meets on the second Monday of the month from October through May at the Hope Lutheran Church in Gulf Cove (14200 Hopewell Ave., Port Charlotte) at 7 p.m. At each meeting, a speaker will talk on a timely topic. The public is invited to attend, but only Gulf Cove residents can be members. For more info, call 941-698-8607.

**NATIVE PLANT SOCIETY MEETINGS:** The Mangrove Chapter of the Florida Native Plant Society meets from 7 to 9 p.m. the second Tuesday of each month (Oct-May) at Lemon Bay Park (570 Bay Park Blvd., Englewood). Call 941-769-3633. The Coccoloba Chapter of the Florida Native Plant Society meets from 7 to 9 p.m. the second Thursday of each month at the Calusa Nature Center and Planetarium (3450 Ortiz Ave., Fort Myers). Call 239-275-3435. Meetings are free and the public is welcome.

**WHAT'S THAT BIRD?:** Volunteer bird interpreters share their expertise on ID and behavior of raptors, shorebirds, waterfowl and other avian visitors at Myakka River State Park (13208 S.R. 72, Sarasota). Volunteers set up scopes and help people identify birds from 9 a.m. to 1 p.m. every day of the week.

to 8:30 p.m. Aug. 24 at the Englewood Event Center (3069 S McCall Road, Englewood). Speakers will include experts on red tide, algae bloom, and Florida's watershed. No registration required (maximum attendance is 700 seats). For more info, call 941-270-3324.

## FASHION SHOW FOR WILDLIFE

Wildlife Center of Venice supporters are invited to a fashion show fundraiser from 1 to 3 p.m. Aug. 25 at Topaz Fashion Outlet (1850 University Parkway, Ste 1870, Sarasota). Items will be offered for sale at wholesale prices. Topaz Design Group will donate a percentage from sales to the Wildlife Center. Tickets are \$20 per person. Space is limited, so call in your reservation ASAP. To reserve your space, contact Ivy Smart at 941-484-9657 or email [TheWildlifeCenterOfVenice@hotmail.com](mailto:TheWildlifeCenterOfVenice@hotmail.com)

## PLANT SOCIETY FIELD TRIP

The Mangrove Chapter of the Florida Native Plant Society invites the public to join them Aug. 25 to walk the Jeep Trail at Cedar Point Environmental Park (2300 Placida Road, Englewood). The society promotes the preservation, conservation and restoration of the native plants and native plant communities of Florida. Meetings, field trips and special events are free and open to the public. For more info, contact trail guide Al Squires at 941-769-3633 or [AHSquires1@comcast.net](mailto:AHSquires1@comcast.net).

**HANG OUT WITH SCRUB JAYS:** Spend the morning with the scrub jays at Oscar Scherer State Park (1843 S. Tamiami Trail, Osprey) from 8:30 to 10:30 a.m. every Sunday. This unique Central Florida experience includes a nature walk to see the park's diverse ecosystems, native flora and fauna. Call 941-483-5956 for info.

**CHARLOTTE HARBOR DRAGONS:** Dragon boat club meets every Wednesday and Saturday at 8 a.m. and Sundays at 1 p.m. Learn the ancient art of dragon boat racing. We practice out of the Port Charlotte Beach Complex (4500 Harbor Blvd. Port Charlotte). For availability, contact Eddie Amara at 941-740-1286 or [eamara1@comcast.net](mailto:eamara1@comcast.net), or to learn more about the club visit [CharlotteHarborDragons.com](http://CharlotteHarborDragons.com). Paddles up!

**CHARLOTTE HARBOR MULTIHULL ASSOCIATION:** Members of this club for multihull owners, sailors or those who are interested in the exchange of ideas about equipping and sailing boats, share information about anchorages and cruising destinations, hold informal races and have raft-ups. No dues. The club meets at a local restaurant the first Monday of each month at 6 p.m. For more info, call 941-876-6667.

**COASTAL VENTURES CRUISE CLUB:** This club, designed for personal boat cruising, meets on the third Tuesday of the month at the Waterfrontoo Restaurant (2205 N. Tamiami Trail, Nokomis). Join them for dinner at 6 p.m. and/or the 7:30 p.m. meeting where they'll discuss upcoming cruises and activities. Enjoy the camaraderie of like-minded water rats. If interested, attend a meeting or call 941-493-0070 for more info.

**VOLUNTEER AT SHAMROCK PARK:** Shamrock Park Nature Center (3900 Shamrock Drive, Venice) holds its monthly volunteer work mornings from 8 to 10 a.m. on the third Friday of each month. For more info, call Jennifer Rogers at 941-861-5000 or email her at [jrogers@scgov.net](mailto:jrogers@scgov.net).

**GREATER CHARLOTTE HARBOR SIERRA CLUB:** Meetings are held from October to April at 7 p.m. on the third Tuesday of each month at the Unitarian Universalist Fellowship Church (1532 Forrest Nelson Blvd., Port Charlotte). Meetings include coffee, outdoor prizes, environmental speakers and more. For more info, call Allen at 941-423-2713. Visit [GCHGroup.org](http://GCHGroup.org) for a list of planned 2018 fall outings.

## FISHIN' TALK RADIO SEMINAR

The next event in the Fishin' Talk Radio seminar series will be held Sept. 4 at Gasparilla Marina's Waterside Grill (15001 Gasparilla Road, Placida). Seminars are scheduled for the first Tuesday of each month and are hosted by the boys from Fishin' Talk Radio. Topics vary depending on how the fishing is going, but you're guaranteed to learn something useful — and if you have any questions you want answered, bring 'em with you. Come out at 5:30 p.m. and enjoy dinner and drinks with Capt. Josh Olive and Capt. Mike Myers (you buy your own); the talk gets started at 6:30 p.m. For more info, call Capt. Mike at 941-416-8047 or Josh at 941-276-9657.

## SALTWATER FISHING 101

Do you like to fish? Would you like to learn the basics of shallow saltwater fishing from men who love God and love fishing Charlotte Harbor? Fishermen from Deep Creek Community Church invite young men between the ages of 11 and 15 who are interested in fishing to join us for a free saltwater fishing clinic conducted on two consecutive Saturday mornings. The first Saturday is classroom hands-on instruction in preparation for a half-day fishing trip on the following Saturday. For the safety and enjoyment of all involved, all participants must complete the classroom instruction prior to the fishing trip. For available class dates, go to [YF4C.org](http://YF4C.org).

## FREE VESSEL SAFETY CHECKS

The Coast Guard Auxiliary is conducting free vessel safety checks in Englewood. They'll make sure the safety equipment mandated by federal and state regulations is onboard. If an inspected vessel is found to be safe, a "Seal of Safety" decal is awarded to the boat owner and affixed in a prominent location. For more info or to schedule an appointment, call Bill Shaw at 941-474-2705 or email [ShawCo1@att.net](mailto:ShawCo1@att.net). Visit [Flotilla87@CoastGuardEnglewood.com](http://Flotilla87@CoastGuardEnglewood.com) for more info and a schedule of classes.

**Do you have an event for the Outdoor News Bulletin Board? Send your event information to [Editor@WaterLineWeekly.com](mailto:Editor@WaterLineWeekly.com). Deadline is two weeks before you want it to print!**

# You can take

# WaterLine

WEEKLY MAGAZINE

# wherever you go ...



Just log on to  
**BoatingAndFishing.com**





# WaterLine TIDE CHARTS

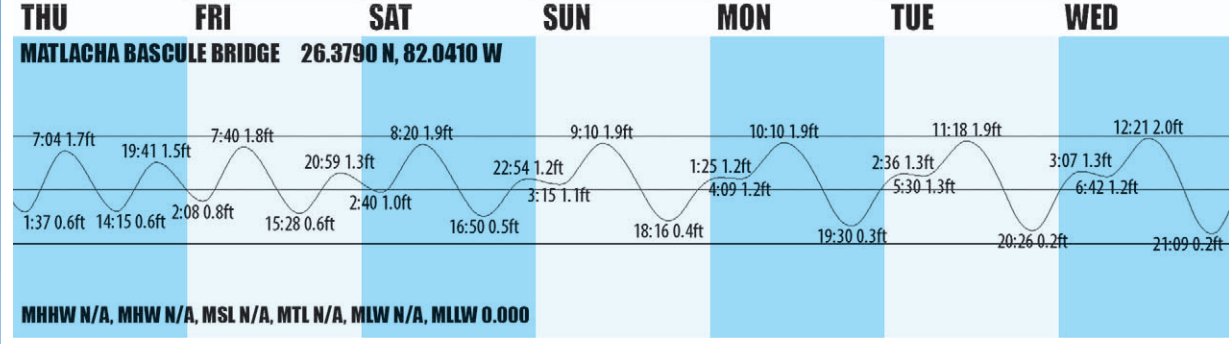
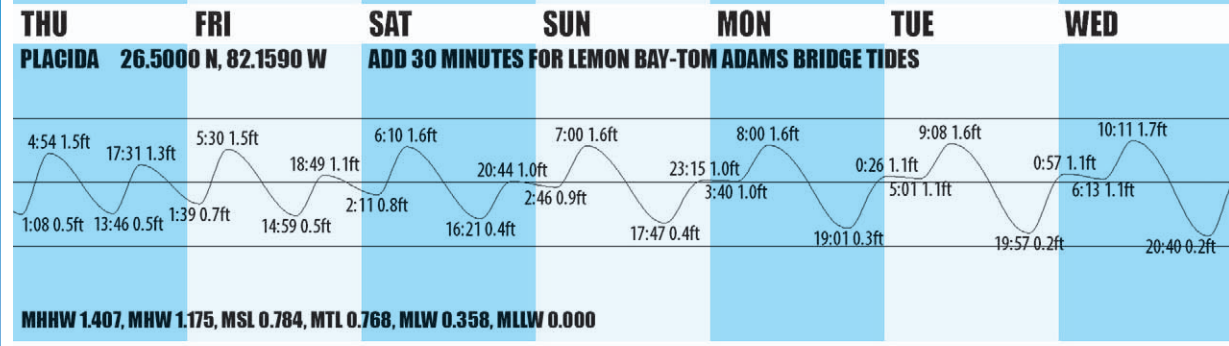
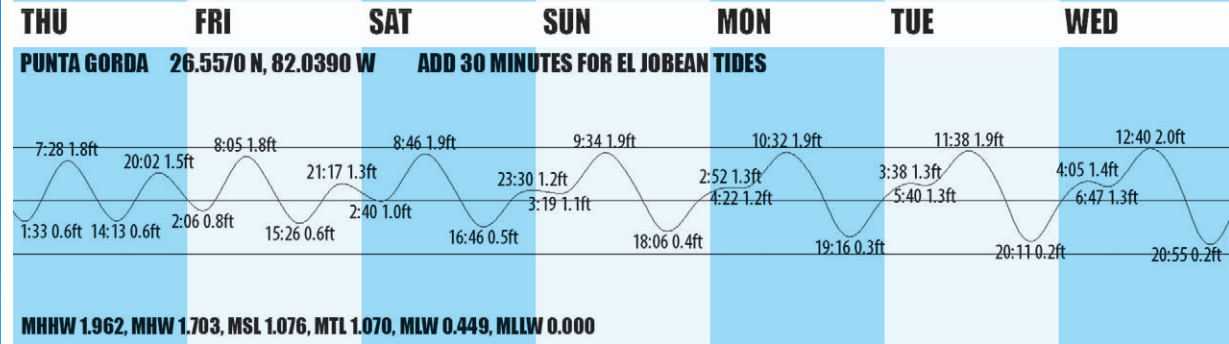
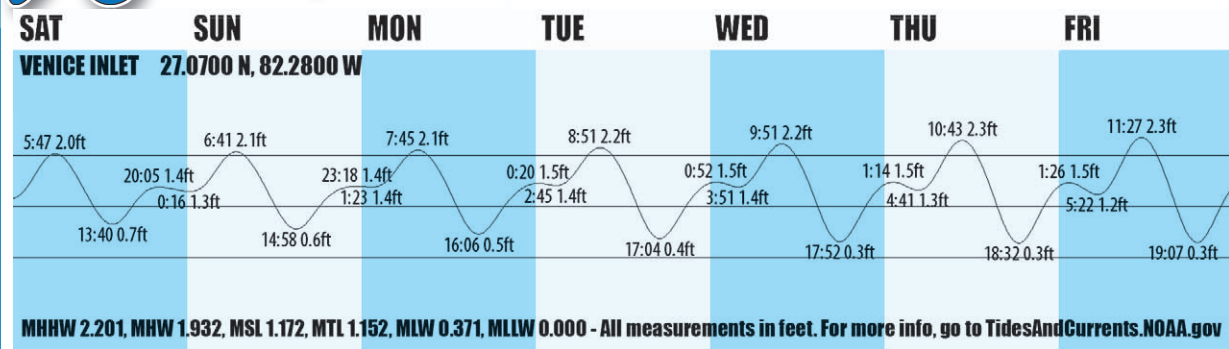

VENICE INLET	PUNTA GORDA	PLACIDA	MATLACHA
Saturday High Tide 5:47 2.0 Low Tide 13:40 0.7 High Tide 20:05 1.4	Thursday Low Tide 1:33 0.6 High Tide 7:28 1.8 Low Tide 14:13 0.6 High Tide 20:02 1.5	Thursday High Tide 4:54 1.5 Low Tide 13:46 0.5 High Tide 17:31 1.3	Thursday Low Tide 1:37 0.6 High Tide 7:04 1.7 Low Tide 14:15 0.6 High Tide 19:41 1.5
Sunday Low Tide 0:16 1.3 High Tide 6:41 2.1 Low Tide 14:58 0.6 High Tide 23:18 1.4	Friday Low Tide 2:06 0.8 High Tide 8:05 1.8 Low Tide 15:26 0.6 High Tide 21:17 1.3	Friday Low Tide 1:39 0.7 High Tide 5:30 1.5 Low Tide 14:59 0.5 High Tide 18:49 1.1	Friday Low Tide 2:08 0.8 High Tide 7:40 1.8 Low Tide 15:28 0.6 High Tide 20:59 1.3
Monday Low Tide 1:23 1.4 High Tide 7:45 2.1 Low Tide 16:06 0.5	Saturday Low Tide 2:40 1.0 High Tide 8:46 1.9 Low Tide 16:46 0.5 High Tide 23:30 1.2	Saturday Low Tide 2:11 0.8 High Tide 6:10 1.6 Low Tide 16:21 0.4 High Tide 20:44 1.0	Saturday Low Tide 2:40 1.0 High Tide 8:20 1.9 Low Tide 16:50 0.5 High Tide 22:54 1.2
Tuesday High Tide 0:20 1.5 Low Tide 2:45 1.4 High Tide 8:51 2.2 Low Tide 17:04 0.4	Sunday Low Tide 3:19 1.1 High Tide 9:34 1.9 Low Tide 18:06 0.4	Sunday Low Tide 2:46 0.9 High Tide 7:00 1.6 Low Tide 17:47 0.4 High Tide 23:15 1.0	Sunday Low Tide 3:15 1.1 High Tide 9:10 1.9 Low Tide 18:16 0.4
Wednesday High Tide 0:52 1.5 Low Tide 3:51 1.4 High Tide 9:51 2.2 Low Tide 17:52 0.3	Monday High Tide 2:52 1.3 Low Tide 4:22 1.2 High Tide 10:32 1.9 Low Tide 19:16 0.3	Monday Low Tide 3:40 1.0 High Tide 8:00 1.6 Low Tide 19:01 0.3	Monday High Tide 1:25 1.2 Low Tide 4:09 1.2 High Tide 10:10 1.9 Low Tide 19:30 0.3
Thursday High Tide 1:14 1.5 Low Tide 4:41 1.3 High Tide 10:43 2.3 Low Tide 18:32 0.3	Tuesday High Tide 3:38 1.3 Low Tide 5:40 1.3 High Tide 11:38 1.9 Low Tide 20:11 0.2	Tuesday High Tide 0:26 1.1 Low Tide 5:01 1.1 High Tide 9:08 1.6 Low Tide 19:57 0.2	Tuesday High Tide 2:36 1.3 Low Tide 5:30 1.3 High Tide 11:18 1.9 Low Tide 20:26 0.2
Friday High Tide 1:26 1.5 Low Tide 5:22 1.2 High Tide 11:27 2.3 Low Tide 19:07 0.3	Wednesday High Tide 4:05 1.4 Low Tide 6:47 1.3 High Tide 12:40 2.0 Low Tide 20:55 0.2	Wednesday High Tide 0:57 1.1 Low Tide 6:13 1.1 High Tide 10:11 1.7 Low Tide 20:40 0.2	Wednesday High Tide 3:07 1.3 Low Tide 6:42 1.2 High Tide 12:21 2.0 Low Tide 21:09 0.2

**Get it on your driveway every week and you'll never miss out on Southwest Florida's best and freshest fishing reports!**

**Get WaterLine by itself, with no newspaper subscription, for just \$26.75/year\***

**OR**

**Add WaterLine to your Sun or Gondolier subscription for just \$10.70/year**

**Call 941-206-1300 today!**

\*Offer valid only in Sun and Gondolier home delivery areas (Charlotte County, DeSoto County, Englewood, North Port, Venice, Nokomis, Osprey and Boca Grande).



# WaterLine FISHING RULES

State and federal regulations for Southwest Florida waters as of July 1, 2018. All bag limits are per harvester per day. Other limits may apply. For full rules, visit [MyFWC.com/fishing](http://MyFWC.com/fishing) and [GulfCouncil.org/fishing\\_regulations](http://GulfCouncil.org/fishing_regulations).

## LICENSES

Resident saltwater or freshwater: Annual \$17, 5-year \$79. If you fish from shore in saltwater only, a license is required but it is free. A combo license for both freshwater and saltwater fishing is \$32.50 annually.

**Resident senior:** If you are a Fla. resident 65 or older, your driver's license or ID card replaces your fishing license. Gulf Reef Fish Survey (see below) and tarpon tags are still required.

**Nonresident saltwater or freshwater:** 3 days \$17, 7 days \$30, annual \$47. Free shore fishing license not available for nonresidents.

**Gulf Reef Fish Survey** (required to harvest red snapper, vermilion snapper, gag, red grouper, black grouper, amberjack, almaco jack or triggerfish): No charge

**Annual permits** (required only when a license is required): Snook \$10, lobster \$5

## SALTWATER FISH

### ALMACO JACK

Limit 100 pounds in state waters, limit 20 in federal waters; notes: 9,11,14

### AMBERJACK, GREATER

34" min.; limit 1; **open May 1 - 31 and Aug. 1 - Oct. 31**; notes: 1,3,4,5,7,9,14

### AMBERJACK, LESSER

**BANDED RUDDERFISH**  
Slot 14" to 22"; aggregate limit 5; notes: 1,4,5,7,9,14

### BARRACUDA

Collier, Monroe, Miami-Dade, Broward, Palm Beach and Martin counties only: Slot 15" to 36"; limit 2 (max. 6 per vessel; may possess one per vessel over 36"); notes: 1,5

### BLACK DRUM

Slot 14" to 24" (may possess 1 over 24"); limit 5; notes: 5,7,8

### BLACK SEA BASS

10" min.; limit 100 pounds; notes: 2,4,5,7,9,15

### BLUEFISH

12" min.; limit 10; notes: 1,5

### BLUE RUNNER

Limit 100

### COBIA

33" min.; limit in state waters 1 (max. 2 per vessel); limit 2 in federal waters; notes: 1,5

### FLOUNDER, ALL SPECIES

12" min.; limit 10; notes: 2,5,7,8,15

### GROUPEL, BLACK

24" min.; limit 4; notes: 2,3,4,5,7,9,10,12,14

### GROUPEL, GAG

24" min.; limit 2; season open June 1-Dec. 31; notes: 2,3,4,5,7,9,10,14

### GROUPEL, GOLIATH (JEWFISH)

Harvest prohibited; legal to target for catch and release in state but not federal waters

### GROUPEL, RED

20" min.; bag limit 2; notes: 2,3,4,5,7,9,10,12,14

### GROUPEL, SCAMP

16" min.; limit 4; notes: 2,3,4,5,9,10,12

### GROUPEL, SNOWY & YELLOWEDGE

No min. size; limit 4; notes: 2,3,4,5,9,10

### GROUPEL, WARSAW & SPECKLED HIND

No min. size; limit 1 per vessel; notes: 2,3,4,5,7,9,10

### GROUPEL, YELLOWFIN & YELLOWMOUTH

20" min.; limit 4; notes: 2,3,4,5,7,9,10,12

### GROUPEL, CONEY, GRAYSBY, ROCK HIND, RED HIND (STRAWBERRY) & TIGER

No min. size; limit 4; notes: 2,3,4,5,7,9,10,12,15

### HOGFISH

14" min.; limit 5; notes: 1,4,5,7,9

### MACKEREL, KING (KINGFISH)

24" min.; limit 3; notes: 1,5

### MACKEREL, SPANISH

12" min.; limit 15; transfer of Spanish mackerel to other vessels at sea prohibited; notes: 1,5

### MAHI (DOLPHIN)

Limit 10 (max. 60 per vessel in state waters only); notes: 5,15

### MULLET, STRIPED & SILVER

Limit, Feb. 1-Aug. 31, aggregate 50 (max. 100 per vessel); Sept. 1-Jan. 31, aggregate 50 (max. 50 per vessel); bag limit also applies to bait mullet; possession of striped mullet prohibited in Punta Gorda 6 p.m. to 6 a.m. Nov. 1-Feb. 29 (see <http://bit.ly/urExej>); notes: 15

### PERMIT

Slot 11" to 22"; limit 2 (over 22" — limit 1; max. 2 per vessel); hook and line gear only in state waters; spearing legal in federal waters; see <http://goo.gl/pU5Wug> for rules in Special Permit Zone south of Cape Sable; notes: 1,5,6,7

### POMPANO, FLORIDA

11" min.; limit 6; notes: 1,5,6,7

### POMPANO, AFRICAN

24" min.; limit 2 (max. 2 per vessel); notes: 1,5,6,7

### PORGY, RED (CHAMPAGNE)

Limit 100 pounds; notes: 4,5,7,9,15

### REDFISH (RED DRUM)

Slot 18" to 27"; limit 1 (max. 8 per vessel); off-the-water transport limit 6 per person; illegal to harvest or possess in federal water; notes: 2,5,6,7,8

### SAILFISH

63" min. from tip of lower jaw to center of fork; limit 1; notes: 5,6,16

### SEA TROUT, SPOTTED

Slot 15" to 20"; limit 4 (over 20" — limit 1); notes: 2,5,6,7

### SHARKS

State waters, no size limit on sharpnose, blacknose, blacktip, bonnethead, finetooth & smooth dogfish; 54" min. on bull, nurse, spinner, common thresher, blue, oceanic whitetip, porbeagle & shortfin mako; **species not listed are prohibited.** Federal waters, 54" min all species except sharpnose and bonnethead; **for federally prohibited species see <https://goo.gl/envCwD>**; limit in state waters 1 (max. 2 per vessel); limit in federal waters 1 per vessel; **inline circle hooks required when fishing for sharks in federal waters**; notes: 1,5,6,7,8,16

### SHEEPSHEAD

12" min.; **limit 8 (max. 50 per vessel in March & April)**; notes: 2,5,7

### SNAPPER, CUBERA

Slot 12" to 30"; limit 10 if under 30" (over 30" — limit 2, max. 2 per vessel); fish over 30" not included in aggregate snapper limit; notes: 2,4,5,7,9,13

### SNAPPER, MANGROVE (GRAY)

10" min. in state waters; 12" min. in federal waters; limit 5 in state waters, 10 in federal waters; notes: 2,4,5,7,9,13

### SNAPPER, LANE

8" min.; limit 20 in federal waters or 100 pounds in state waters; not included in aggregate snapper limit; notes: 2,4,5,7,9,11

### SNAPPER, MUTTON

18" min.; limit 5; notes: 2,4,5,7,9,13

### SNAPPER, RED (AMERICAN)

16" min.; limit 2; recreational season open June 11-July 21 for state and federal waters; federal charter season open June 1-July 22; notes: 2,3,4,5,7,9,13,14

### SNAPPER, SCHOOLMASTER

10" min.; limit 10; notes: 2,4,5,7,9,13

### SNAPPER, VERMILION (BEELINER)

10" min.; limit 10; not included in aggregate snapper limit; notes: 2,4,5,7,9,11,14

### SNAPPER, BLACKFIN, DOG, QUEEN, MAHOGANY, SILK & YELLOWTAIL

12" min.; limit 10; notes: 2,4,5,7,9,13

### SNOOK

Slot 28" to 33"; limit 1; season closed Dec., Jan., Feb., May, June, July, and Aug.; \$10 snook permit required to harvest when license is required; state regulations apply in federal waters; notes: 2,5,6,7,8

### TARPON

Limit 1 per harvester per year; \$51.50 tag required to harvest or possess, which is legal only in pursuit of an IGFA record; for seasonal Boca Grande Pass rules, see <http://bit.ly/l6zrDj>; notes: 6,7,8

### TRIGGERFISH, GRAY

15" min.; limit 1; open March 1-May 31

and Aug. 1-Dec. 31; notes: 1,4,5,7,11,14

### TRIPLETAIL

18" min.; limit 2; may be harvested by hook and line only; notes: 2,5,6,7,8

### WAHOO

No min. size; limit 2; notes: 1,5,15

### LIONFISH

Kill on sight; no limits

### UNREGULATED SPECIES

In state waters, limit 100 pounds or two fish, whichever is more: Blackfin tuna, catfish, cero mackerel, croaker, grunts, ladyfish, little tunny, jack crevalle, pinfish, porgies, rays, sand trout, silver trout, spadefish, whiting, etc. See <http://bit.ly/1aLP4f>.

### NO-HARVEST SPECIES

In addition to the species previously listed, harvest of bonefish, Nassau grouper, spotted eagle rays, manta rays and sawfish is prohibited.

Visit <http://bit.ly/10nYDlz> for full rules, including more no-harvest species.

## NOTES

1. Measured fork length (the straight line distance from most forward part of the head with mouth closed to the center of the tail).
2. Measured total length (the straight line distance from the most forward part of the head with the mouth closed to the farthest tip of the tail with the tail squeezed together while the fish is lying on its side).
3. Bag limit zero for captain and crew of for-hire vessels on a paid trip.
4. Reef fish gear rules apply. Anglers must use inline circle hooks when using natural baits, and must possess a dehooking device. Venting tool not required. Also, cannot be taken by powerhead in the reef fish stressed area (see <https://goo.gl/KqP2Ab>).
5. Must remain in whole condition (head and tail intact) until landed ashore. Removal of gills and internal organs OK. **Cannot be used as cut bait.**
6. Harvest by spear, gig or bow prohibited.
7. Use of multiple hooks (more than one point on a common shank, like a treble hook) in conjunction with natural bait prohibited.
8. Harvest by snatching prohibited.
9. Reef fish; illegal to use as bait in federal waters. In state waters, legal-size reef fish may be used as bait but must remain in whole condition and count against bag limit.
10. Included in aggregate 4 grouper bag limit.
11. Included in 20-fish reef fish aggregate bag limit in federal waters (includes vermilion snapper, lane snapper, almaco jack, gray triggerfish and all tilefish species).
12. Closed Feb. 1-March 31 in federal waters outside 20-fathom break ONLY.
13. Included in aggregate snapper bag limit of 10 fish.
14. Participation in Gulf Reef Fish Survey required to harvest. See <http://bit.ly/15D6Hip>
15. No bag limit in federal waters.
16. HMS permit required to target or harvest in federal waters; see <https://goo.gl/bbMLXL>

## FRESHWATER FISH\*

- LARGEMOUTH BASS:** No min. size; limit 5. Only one fish can be longer than 16" (tournaments may apply for a permit allowing participants to weigh more than one over 16")
- SUNFISH** (all species excluding crappie): Aggregate limit 50
- CRAPPIE:** Aggregate white/black limit 25
- AMERICAN EEL:** Min. 9", limit 25
- BUTTERFLY PEACOCK BASS:** Max. 17", limit 2 (may possess 1 over 17")
- GRASS CARP:** Must be released immediately.
- OTHER EXOTIC FISHES:** Keep and eat or otherwise destroy; may not be used as live bait.
- UNREGULATED:** No limits on bowfin, pickerel, catfish and gar (see below).
- PROHIBITED:** Alligator gar, sturgeon.
- \* Visit <http://bit.ly/10nYJQr> for full rules, including special management areas.



**WHY**  
does this man look  
**ANGRY & DISAPPOINTED?**

Well, it's very  
**SIMPLE:**

HE DIDN'T  
get his copy of

*WaterLine*  
WEEKLY MAGAZINE

That makes us  
upset, too!

If this ever  
happens to you,

**STAY CALM**

and call us at  
**941-206-1300**



# Protect our waters: Baitfish

## WaterLine Fish Finder

FRESH LOCAL FISHING REPORTS FROM VENICE TO PINE ISLAND

### INSHORE & FRESHWATER

#### MALCOLM

COOKS SPORTLAND  
Venice  
941-493-0025

Reports have not been amazing. There have been a few really nice **mangrove snapper** and a couple **snook** reported on the jetties. Lots of folks are waiting on the **trout** and **redfish** reports to pick up on Lemon Bay. Freshwater anglers have had a decent **bass** bite on worms fished deep along the weed edges.

### GULF & OFFSHORE

Keeper **red grouper** have been reported from 50 to 80 feet, though there are plenty of shorts mixed in. The water is good out past 10 miles, and there's no shortage of **lane snapper**, **porgies** and **grunts**.

### BEST BET

Heading offshore is probably the best way to keep your rods bent.

#### JIM

FISHERMAN'S EDGE  
Grove City  
941-697-7595

Decent **trout** catches have been coming from Bull and Turtle bays, plus a few bonus **snook**. Lots of **jacks** have been busting small baitfish around Gasparilla Sound. **Trout** and **redfish** have been caught around Lemon Bay Park. The north end of the west wall has had fair numbers of trout too. **Spanish mackerel**, **ladyfish** and **tarpon** have been in the Quarantine Rocks area of Cayo Costa.

Most anglers are heading out at least 12 to 15 miles, but they're finding a decent mixed bag of **lane**, **mangrove** and **yellowtail snapper**, plus **grunts** and **porgies**. Shrimp are the hot ticket. A few **red grouper** have also been caught. On some reefs, there are loads of **barracuda** and **sharks** if you enjoy that sort of thing.

**Trout** inshore or **snapper** in the Gulf — take your pick!

#### JEFF

CAPT. TED'S TACKLE  
Port Charlotte  
941-627-6800

The east side from Matlacha to Ponce Park has been holding baitfish in good numbers, which has drawn **pompano**, **ladyfish** and **sharks**. Other random fish have been showing up, but you'll need plenty of luck to find **red** or **snook** in there. Anglers fishing the canals in PGI and Port Charlotte have had moderate success with small **tarpon** and **black drum**.

Red tide in the nearshore waters have kept many boats from going out.

Explore those east side islands. Hope for the best, settle for what you catch, and don't complain because we still have fish.

#### ROBERT

FISHIN' FRANK'S  
Charlotte Harbor  
941-625-3888

**Black drum** have been in the canals and roaming around the Harbor. Feed them shrimp or crabs. The canals also have **sand bream** and small **mangrove snapper**, which like peeled shrimp tails. There are OK numbers of **redfish** on the east and west side, both under the mangroves and swimming with the mullet. A few baby **sharks** are on the Burnt Store bar and down into Matlacha, and there are also **pompano** from Pirate Harbor to Two Pines.

**Red grouper** and **amberjack** are coming from 100 to 140 feet of water. **Lane** and **mangrove snapper** are really good in 50 to 60 feet, and there are also a few **permit** and **Spanish mackerel** in the same range.

**Tarpon** are all over the middle of the Harbor, the Myakka, Boca Grande, and on the beaches from Boca to Englewood. **Ladyfish** and DOA Bait Busters are both catching, but they're a bit picky.

#### CHUCK

LAISHLEY MARINE  
Punta Gorda  
941-639-3949

Action in the upper Harbor is good. Nocturnal anglers are catching **snook** and **tarpon** around the bridges while avoiding the heat and storms. **Redfish** and **trout** action has slowed. **Black drum** are in the canals and moving around; crabs, squid and cutbait are good choices. The canals also have **jacks** and small **tarpon**. **Pompano** are on the outside of the bar from Hobbs Point to Two Pines, along with a couple **cobia**.

Red tide has been reported up to 7 miles. Anglers at 30 miles are getting a mixed bag of **red grouper**, **amberjack**, **porgies** and **snapper**. At 50 miles, there have been **blackfin tuna** and **mahi**.

Whatever you're targeting, get out there as early as possible. It's August!

#### CAMERON

RIO VILLA  
BAIT & TACKLE  
Punta Gorda  
941-639-7166

On the outgoing tide, the **snook** and **tarpon** are feeding under the El Jobean lights. Rapala X-Rap 10 and 12 sizes are working, and so are 4- or 5-inch swimbaits in a mullet-like color. **Ladyfish** and live mullet are also hot baits. Juvenile **tarpon** are along the inside of the east side bar, around Redfish Key. Nose-hook a pearl white jerkbait. The freshwater **bass** are biting pretty well late in the evening or at dawn. Try a Whopper Plopper along and weedlines you can reach.

Nothing to report this week.

**Black drum** from 20 inches to 30 pounds have been reported around the PGI canal mouths. Try a chunk of crab or whole shrimp fished on the bottom.

#### JESSE

OLD PINE ISLAND  
MARINA & TACKLE  
St. James City  
239-283-2548

**Redfish** action has been decent around Bokeelia and Matlacha. They're schooling with the mullet, so don't be afraid to toss a chunk of cutbait in there. You can catch **ladyfish** along the dropoffs and chop them up. Matlacha is also producing some **trout** over the grass in 4 feet. **Jacks** have been popping up all over the place, mostly around bait pods. Watch for birds.

**Mangrove snapper** are decent starting at about 10 miles out. The farther you go, the bigger they get. **Lane snapper** are also pretty good once you get past the dirty water. The **red grouper** action is good, but you'll drive a bit — 50 miles is where that's happening.

**Pompano** are all around Pine Island Sound, with quite a few caught in the St. James City area. Silly jigs naked or tipped with shrimp are good.

**THE FISH COACH'S TIP OF THE WEEK:** What does your boat look like to a fish? It depends where you are and what you're doing. If you're anchored, whether in deep or shallow water, it might look like a floating log that could provide great shelter. It's not uncommon for fish to home in on a motionless boat, especially when there's not much cover around (such as on an open flat or in deep water). A drifting boat can also be a fish magnet, but it's more likely in deeper water. Fish in the shallows are just too spooky. A boat moving faster can look like something entirely different: A predator. What's big and chases fish around? A shark. If your boat is acting like a predator, it is one. How about on plane? Would you believe it looks like a buffet? The little fish and other critters that get run over and tossed in your wake are easy pickings. Many fish know to take advantage. — *As the Fish Coach, Capt. Josh Olive offers personalized instruction on fishing techniques. To book your session or for more information, go to FishCoach.net, email Josh@FishCoach.net or call 941-276-9657.*



### WHY IT MATTERS

Baitfish aren't just "free bait" for us — they're also a crucial food source for predatory fish, including the gamefish we want to catch.

### HOW WE HARM IT

Over-harvest of baitfish disrupts the natural feeding of gamefish and seabirds, forcing them to work harder for less food. Live chumming with baitfish also changes how and where fish (especially snook) feed and live.

### MAKING BETTER CHOICES

It's OK to net and use live bait. The problem is how much is taken and how we use it. These tips will help ensure we have a healthy population.

- Take only what you need for the day's fishing.
- Don't overcrowd your well and kill baitfish pointlessly. Know your capacity.
- If bait dies in your well, put it in the cooler and save it for later. It's great chum for another day. Or donate it to a wildlife rescue organization.
- Avoid throwing a net with mesh that's too large. Gilled baits (called a "Christmas tree") rarely survive — bad for the bait and your net.
- Don't throw too much live chum. A small handful is more than enough most of the time. Better yet, avoid live chumming altogether.
- If you have leftover bait, release it on the flats. Bait released at the ramp will probably die.

**THANK YOU FOR BEING A GOOD STEWARD AND HELPING TO MAKE OUR WATERS HEALTHIER — WE ALL NEED TO DO OUR PART!**



This message is a public service announcement brought to you by

WaterLine WEEKLY MAGAZINE  
SUN NEWS PAPERS  
America's BEST Community Daily



# A BASIC GUIDE TO THE WATERS OF SOUTHWEST FLORIDA

**LOCAL POINTS OF INTEREST:** 1-Bayshore Piers, 2-Laishley Pier, 3-Ponce de Leon Park Pier, 4-The Skating Rink, 5-Alligator Creek Reef (Charlotte Harbor Reef), 6-Matlacha Bridge, 7-Sanibel Lighthouse Pier, 8-Jug Creek, 9-The Phosphate Docks, 10-Danger Reef, 11-Gallagher Cut, 12-The Tailing Flats, 13-Placida Pier / Placida Trestles, 14-Ski Alley (western cut), Rag Alley (eastern cut), 15-Tom Adams Bridge/Ainger Pier, 16-El Jobean Pier, 17-Snook Haven, 18-Venice Municipal Pier, 19-Venice Jetties.

Want to learn more local fishing spots? Tune in to Fishin' Talk Radio on KIX Country 92.9 FM every Saturday from 7 to 9 a.m. for Spot Check! This week's spot will be **Novak & Tremblay reefs.**



BROUGHT TO YOU BY

**Cape Haze MARINA**

FRIENDLY • FUN • FESTIVE

&

**WaterLine**

**SPEND THE DAY WHERE YOU WANT TO BE ... ON THE WATER!**

All Abe's boats rent for one low price

**\$225** 1/2 Day (8-12 or 12:30-4:30)

**\$300** Full Day (8-4:30)

- Rates do not include fuel or tax
- All boats must dock by 4:30
- All boats equipped with GPS/depth Finders

Ask about our discounts for longer rentals

**ABE'S BOAT RENTALS**

THE EASY WAY TO GET AWAY!

941.662.9639

**CHECK OUT OUR FLEET!**

- |  |  |
|--|--|
| <p><b>19' TAHOE PONTOON</b></p> <ul style="list-style-type: none"> <li>• 60hp Honda engine (4 stroke)</li> <li>• Bimini Top</li> <li>• 8 person capacity</li> </ul>    | <p><b>21' TAHOE PONTOON</b></p> <ul style="list-style-type: none"> <li>• 75hp Honda engine (4 stroke)</li> <li>• Bimini Top</li> <li>• 10 person capacity</li> </ul> |
| <p><b>23' COBIA CC</b></p> <ul style="list-style-type: none"> <li>• 225hp Honda engine (4 stroke)</li> <li>• T Top • Bait well</li> <li>• 8 person capacity</li> </ul> | <p><b>24' TAHOE LTZ TRI-TOON</b></p> <ul style="list-style-type: none"> <li>• BF150 Honda</li> <li>• Holds 12 people</li> <li>• \$400 plus tax</li> </ul>            |

LOCATED AT:

**Cape Haze MARINA**

FRIENDLY • FUN • FESTIVE

6950 Placida Road | Englewood

CapeHazeMarina.com

This map is not intended for navigational purposes. Refer to a nautical chart for navigation information.



# Dog days tarpon



WaterLine photo by Capt. Josh Olive  
**A tarpon on the line comes up to gulp air. When a tarpon does this, pull it hard to the side to disrupt it from getting a big breath. If it succeeds, the fight can go on much longer.**



## ANGLING 101 • ROBERT LUGIEWICZ

Here we are in the hottest part of the year, and the tarpon bite is about to go off in Charlotte Harbor. If you can stand the heat, now's the time to plan an adventure, taking on gold-tinted silver kings in dark water.

Our summer rains typically start to break up a bit around the end of August, giving salinity in the Harbor a chance to stabilize some. The full moon, coming up on the 26th, will also bring stronger tides, and stronger tides will bring salty water and baitfish further up into the Harbor. And that baitfish bonanza is going to attract hungry predators.

Ladyfish will be at the top of that list, and they've already started showing up in the Harbor. As more baitfish move in, more ladyfish will appear, as if by magic. Soon we'll have a genuine feeding frenzy going on, and thousands of jacks and catfish will arrive to get their share. Most of the action takes place in open water, so the redfish, snook and trout generally stay out of the scrum — but the tarpon don't. They get right in there, taking advantage of the smorgasbord and chowing down on everything in sight.

Tarpon have big mouths, but sometimes

they go after small prey. It can be very frustrating trying to catch tarpon that are keyed in on teeny-tiny baitfish — sometimes less than an inch long. They're out there slurping them up by the mouthful. Even if you put a small bait out there, what are the chances of a tarpon eating yours when there are 10 million out there? You can try it, but expect a ladyfish or catfish to beat the tarpon to it.

Actually, that's not all bad — ladyfish and catfish are great tarpon bait. You can put a hook in the live fish and send it back over the side, or you can cut it in half and use it that way. It doesn't seem to matter to the tarpon. They'll even take small pieces of cut fish, but bigger baits are better because catfish eat the small ones pretty quickly. Even with big baits, you'll still have catfish gumming them to death.

Catching bait is easy. When the ladyfish are fired up, a bare jighead is all you need to get them to bite. Catch two or three, toss them on ice, and start fishing. If you hook a jack, let it go — tarpon must eat them, but they're lousy bait for some reason. Pinfish, however, are a good choice. If you prefer to use artificial lures, Storm swimbaits and DOA Bait Busters or

Swimmin' Mullet are top picks.

To have the best chance of getting a tarpon, put out three baits covering the water column — one freelined, one under a float and one rigged with a sinker. I use 7/0 or 8/0 Owner or Gamakatsu hooks. Some people insist on using circle hooks because it's politically correct. I do use circle hooks for my bottom bait, because the fish might have it for a minute before I'm aware of it. With the freelined and floated baits, I know I'll detect strikes quickly, so I feel OK with using J-hooks.

With the water so warm and low in oxygen, it's important to limit your fight times. One way to do that is to use suitably heavy tackle instead of your snook gear. I prefer spinning tackle, and I use a 5000 to 8000 size reel spooled with 50- to 65-pound braid or 30-pound mono. You'll want to match that to a good heavy rod; I like a 7- or 8-foot rod because I can cast farther. You never know what size fish you'll hook — there are tarpon from 10 to 180 pounds out there. You'll need a leader of 60- to 80-pound mono (with the water so dark, you can skip the fluorocarbon).

This time of year, tarpon might be anywhere

in the Harbor, from the river mouths all the way to Boca Grande Pass. Sometimes they're broken up into smaller pods of 20 to 50 fish; other times there's a school the size of a couple football fields. Finding the smaller groups is nice because you usually have the fish to yourself, but it's just awesome to see the huge schools — sometimes the tarpon free-jump as they feed.

No matter the size of the school, approach it carefully. Never drive through the fish; instead, set up in front of a moving school or run upcurrent and then drift through them. If you shut down the bite by running your motor too close, you won't make many friends. Be patient — feeding tarpon are probably going to be chewing for a while, so there's no need to rush it. Just sit back, sip a cool beverage and wait for the strike.

*Robert Lugiewicz is the manager of Fishin' Frank's Bait & Tackle, located at 4425-D Tamiami Trail in Charlotte Harbor and at 14531 N. Cleveland Ave. in North Fort Myers. Call 941-625-3888 for more information about the shop or for local fishing info, or visit them online at FishinFranks.com.*

## Serving the Area Boater since 2003

**We're ready—We're willing—We're Abel.**



**HONDA MARINE**



**YAMAHA**



**SUZUKI**



**MERCURY**

**Tahoe Luxury Pontoon Dealer**  
 We are the  
 and have several models in stock.  
 Serving Sarasota, Charlotte, Lee, Desoto and Hardee Counties.



**YETI COOLERS**

**HONDA Power Equipment**



**MINN-KOTA**  
 Anywhere. Anytime.



**MotorGuide**  
 NEVER STOP.

Factory Authorized  
 Certified • Trained  
**Sales & Service**

**Abel's Marine**  
 7341 Sawyer Circle, Port Charlotte, FL 33981

**941-698-4006**

[www.AbelsMarine.com](http://www.AbelsMarine.com)

Find us on Facebook







ANGLING 201 • CAPT. KARL BUTIGIAN

WaterLine photo by Capt. Karl Butigian

A tired tarpon at boat-side. This is becoming a more common sight in Charlotte Harbor lately.



# Hot bite in the Harbor

With a little bit of red tide still on the Boca Grande beaches and the water temperature reaching 94.3 this week, conditions have been tough — but the fish have been going off in the Harbor.

Tarpon fishing is very good right now, but they are moving all over the place so you do have to spend some time driving and looking. A side-scan fishfinder is a very good tool to have for finding the tarpon. The right rods and reels help get the job done. On my boat, we use the 8-foot Reaper 20-50s with 6000 Penn Clash reels, 65-pound Suffix 832, and 60- to 80-pound fluorocarbon leaders.

The good thing about the water temperature being so high is that it makes the tarpon come up and show themselves a lot more as they come up for air. When I'm starting out looking for them in the morning, I usually begin by looking in the deep holes in the

Harbor. If I don't find them, I run down to the west wall, Two Pines or Alligator Creek Reef. I'll spend about 30 minutes in one area looking around before I move down or try a different spot.

Once you figure out where the fish are hanging out, start fishing. Usually what I do is put a couple ladyfish or threadfins off the back of the boat. I put them under floats so I can keep an eye on them and make sure they don't end up under the boat or twisting up on each other. If you don't have live bait, you can also use few different artificials. DOA Bait Busters are the number-one go-to lure for tarpon, but I also like the 6-inch Storm WildEye Shad.

If tarpon aren't your thing, there are many other opportunities. The black drum fishing has been red hot. There has been a big school running the upper part of the Harbor, mainly

around the U.S. 41 bridge and I-75 bridges. Half a blue crab is the best bait.

One of the best bites going on is — believe it or not — redfish. Redfish have been on the hunt pretty good on the east and west sides of the Harbor and around Hog Island. My best bite on reds has been with crabs on Rockport Rattler jigheads. I throw the bait underneath the bushes and let it sit. Shrimp have been working well too, especially if you break their tails off to put more scent into the water. Remember, redfish have a tough time turning down somethings that smells good.

If you like lures better, Gulp shrimp on a jighead will get reds also, but you have to work it nice and slow. Slow is the key right now. If you think your working slow, slow down some more. Work every bush for 10 minutes. It takes patience, but the reward is worth the effort.

The snook fishing has been pretty good too, with a lot of big snook running around. Live ladyfish and big Storm swimbaits have been catching the linesiders.

All in all, the fishing on Charlotte Harbor is great right now. Yes, it is hot, but start your day at dawn and get done early so you can beat the heat and the storms. Avoid the Intracoastal areas where there is still red tide. Stay in the Harbor where the red tide can't go because the water isn't salty enough. Keep one eye on the sky — storms can pop up any time — and remember to drink lots of water so you don't dehydrate yourself.

*Capt. Karl Butigian lives, breathes and eats Florida fishing. He owns and operates KB Back Country Charters (KBBackCountryChartersFishing.com) on the waters of Charlotte Harbor and the Gulf of Mexico. To book a trip or for info, call him at 941-565-7325.*

## Waterway

### BOAT LIFT COVERS

SW Florida's Original BOAT LIFT COVER Company





Nobody can beat our...  
QUALITY • ENGINEERING • PRICES!

- Engineered frame up to 180 MPH winds
- Full wind load analysis tested
- 3x6 Aluminum frame beam
- Every cover is custom sized for your boat and boat lift
- All Aluminum frame construction
- Allow for airflow
- Removable top for hurricane force winds
- Numerous color choices
- Various heights and widths for any boats style
- We manufacture our own product to ensure quality

SW Florida's Original BOAT LIFT COVER Company  
Come tour our new facility and see how boat covers are made.

NEW ONE-OF-A-KIND PATENTED DESIGN AND CONSTRUCTION

Over 7,000 Covers Installed.  
Engineered for local and state code

Since 1995

Lee County | 239.340.8429

Charlotte County | 941.505.0237

[www.waterwayboatliftcovers.com](http://www.waterwayboatliftcovers.com)



## KLEEN ALL BOATS

PREMIUM BOAT DETAILING

# WE COME TO YOU!

Professional Boat Detailing

**30 years experience**

**941-764-7928**

**609-618-0113**

**www.KleenBoats.com**



READER'S CHOICE  
Charlotte Sun  
Member's Choice  
2016





FROM HOOK TO TABLE • CHEF TIM SPAIN

# Shrimp & grits



Photo provided  
Shrimp and grits is a southern favorite best enjoyed on the coast where the shrimp are at their freshest.

It seems like it been forever already with this problem with our waters. I hope the minds much brighter than mine will find a solution so folks around us might enjoy their backyards like we do.

Chefs are being affected along with everyone else who depends on our area being an attractive market to enjoy a vacation or your retirement. When Lauren and I first moved here, I was at the bait shop talking with Fishin' Frank. I mentioned brown water and he told me that if the water was blue, guys like you and me couldn't afford to live here. He's right.

I don't know what the fix is. I just hope it gets fixed soon so our descendants can enjoy in the future what we enjoyed just months ago.

How does it affect a chef like me? Well, inshore mangrove snapper dinners will be a hard sale, even though they are probably just fine to eat. Imagine yourself booking your vacations and finding a private chef to cook your catch. Then you remember the waters close to shore and think, "Do I really want to book an offshore charter and pay for a private chef?" It's so easy to get in your car and drive to get food. I have to make an effort to want you to have me cook in your home.

I rely mostly on local fish supply for my catering, unless they want beef. By the way, I know beef. Most folks probably don't know that Florida was the first place in America to have cattle. Thank Juan Ponce de Leon in 1521 for that. He

brought his own food because he wasn't sure what there was to eat here, and some of his cattle still have descendants here in Florida.

Anyway, back to the water here. I grew up just few a short drive northeast of here and I can't ever remember anything like this happening before. I hope that there won't be a snook season this fall and the spring of 2019 in order to allow the population to grow again.

I guess I've done enough complaining and rambling about the conditions of our waters and I need to get to talking about a recipe that I hope you will try: Shrimp and grits. I love the combination of the grits with the shrimp. They just seem like they are meant to be together when they are done right.

If you don't like grits, you can use polenta instead. Before you make that call, I need to let you in on something: Polenta and grits are the same thing. The only difference is the grits are course-ground and bleached white. So if your from up north and turn your nose up to eating grits, but you will happily eat a bowl of creamy polenta — well, you might want to rethink that idea.

*Chef Tim Spain is a Florida native and has years of experience cooking professionally, both in restaurants and in private settings. He offers private catering and personal culinary classes. For more information, visit ChefTimSpain.com or call 406-580-1994.*

## SHRIMP & GRITS

- 2 pounds 16-20 raw shrimp
- 2 quarts water
- 2 cups stone-ground grits
- 2 cups shredded cheddar
- 4 tbsp whole butter, divided
- 6 slices raw bacon, chopped
- 2 tbsp lemon juice
- 3 cloves fresh garlic, chopped
- 1/2 cup thinly sliced scallions

A clip-n-save seafood recipe provided by



— Recipe by  
Chef Tim Spain

Peel and devein shrimp; set aside. Bring the water to a boil and add grits with a pinch of salt and pepper. Cook the grits until the water is absorbed and remove from the heat. Stir in half the butter and the cheese, then set aside and keep warm. In a large sauté pan, cook the raw bacon until just about done. Add shrimp and sauté until they are pink. Add garlic and lemon juice and turn off the heat. Sauté for about 30 seconds longer. Drain off the grease, then just pour the contents of the pan on top of the grits. Garnish with scallions. Makes an excellent Florida Cracker-style breakfast for 4.

**Your Dock & Deck Lumber Experts**

**WE DELIVER TO ALL SWFL**

Specializing in all types of decking, lumber and accessories!

**Trex DECKING** **\$239** LINEAR FOOT  
Selected Colors & Lengths

CHARLOTTE COUNTY - 3055 S. McCall Rd. • 941-474-0099  
FORT MYERS - 10871 Kelly Rd. • 239-267-6857  
CAPE CORAL 239-573-6857

[www.ShorelineLumber.com](http://www.ShorelineLumber.com)



# Flushing red tide



WaterLine photo by Capt. Josh Olive

How hard were our snook hit by red tide? We won't really know for a few months yet.

## AROUND CHARLOTTE HARBOR • CAPT. RALPH ALLEN

A few weeks ago I thought I was seeing it, but I wasn't sure. Now I am certain: The grass in my yard is not growing quite as fast as it was. After all that rain during May was followed by all that sun in June, the lawn was growing so fast that I was afraid to park my lawnmower to go get a drink of water because I might not be able to find it again.

The fact that the grass has now slowed its summertime growth spree is a sign that the seasons are changing. Have you noticed that the days are already a half hour shorter than was the case just two months ago?

Less sunshine means that less heat is being pushed into the ground and into the water. This means it won't be long before things cool off just a bit, and by the first of September we'll probably be able to feel a difference in the mornings. I am ready for the change. This has been a long blazing hot summer, and it's been made longer by being forced to watch the excruciating progression of the red tide blooms which have lingered along the coast for months.

It's possible that changing weather patterns will curtail those outbreaks. One of the frustrating things about red tide is that there is absolutely nothing that humans can do that will have the slightest effect on an outbreak. There is no way to treat the water over the immense areas of a bloom to kill it (at least, not without killing other stuff too), no way to put out booms or barriers to keep it away from certain areas. All humans can do is try to learn from it what we could or should do that might affect future blooms.

But Mother Nature might be able

to help in the short term. We don't yet understand exactly what combination of environmental conditions — man-made or natural — create the perfect scenario for red tide blooms. But it's possible that a water temperature even a few degrees cooler might break the cycle.

Speaking of cycles, we went through a years-long cycle in the 1980s and '90s when it seemed as though most of our red tide events occurred in the fall (at least, that's my recollection). I can remember hoping for a hard cold front to break up red tide along the coast, which seemed to happen sometimes. I don't know whether it was the drop in temperature or humidity, the lack of sun due to the overcast skies, the sediment stirred up by the crashing of wind-driven waves onto the beaches, or something else — but we were all convinced that a cold front was our friend during times of red tide. It did seem to work that way.

I almost hate to mention it but here goes: A tropical storm could be our friend too. Now, please, Charley survivors, don't come after me with pitchforks and torches. People whose lives were turned upside-down by Irma, don't break out the tar and feathers. But a tropical storm could stir things up along the coast and just might flush things out. Or maybe not.

This red tide outbreak has been gut-wrenching for sure. Among all the other sad images, it's been tough to see all those snook lying on the beach, especially since many of them were there for the summer spawn. We probably won't know until next year how much this season's snook spawn was affected, but it can't be good and it might be pretty bad.

The best case would be that a signif-

icant amount of spawning occurred in the inlets in May and June, when the red tide was still pretty patchy along the coast, and that the snook fry were swept back into the estuaries away from red tide. Soon after hatching, those wee snook head inland towards fresh water on incoming tides — which is one reason why snook spawn heavily during full and new moons when the tides are strongest.

The FWC will need to evaluate the mortality of adult snook and the possible lack of spawning success during this red tide event, and may have to consider whether it's appropriate to impose a harvest closure on snook (or possibly other species), similar to what was done after the freeze in 2010. On the plus side, there are usually more fish left alive after a fish kill than you're expect after seeing so many dead fish on the beach.

For example, this time of year there is a surprisingly healthy population of very large breeder-sized snook offshore on artificial reefs and on some of the larger natural ledges in areas that are so far mostly clear of red tide. And there are lots of snook in the rivers and in portions of the upper Harbor where red tide has not appeared. Much will depend on how this bloom plays out in the coming weeks. Let's all hope that things swing our way soon.

Let's go fishing!

Capt. Ralph Allen runs the King Fisher Fleet of sightseeing and fishing charter boats located at Fishermen's Village in Punta Gorda. He is an award-winning outdoor writer and photographer, and is a past president of the Florida Outdoor Writers Association. Call him at 941-639-2628 or email Captain@KingFishFleet.com.

**CRVS** Charlotte RV Storage  
 Punta Gorda's Premier RV/ Boat Storage

- Gated • Secured
- Camera Monitored • Clean
- Hurricane Rated Covered Storage
- Gate Access 24/7

**U-HAUL** AUTHORIZED DEALER  
 150 Rio Villa Drive, Punta Gorda, Florida  
 941-575-7473 • www.charlotteRVStorage.com

2017 Voted BEST RV & Boat Storage

**FISHIN' FRANKS** BAIT & TACKLE  
 This ain't no boutique. This is a fishin' store.

The largest selection of fishing tackle and bait in Charlotte County  
 All major brands - Gift certificates - Special orders  
 ▶ Our specialty is teaching people how to fish ◀  
 4425-D Tamiami Trail, Charlotte Harbor  
 941-625-3888 • www.FishinFranks.com

**Southern Charm**

Charters  
 678 787 4750

**Reel Shark Charters**  
 "I guarantee you will be talking about this adventure for years to come."  
 —Capt. Mike Myers

ReelShark.com  
 941-416-8047

SHARKS • TARPON • GOLIATH GROUPER • REDFISH • SNOOK • TROUT

**THE PERFECT DISH**  
 CATERING IN YOUR HOME OR COOKING LESSONS  
**CALL THE CHEF!**  
**TIM SPAIN**  
 CHEFTIMSPAIN.COM  
 406-580-1994

**WaterLine** WEEKLY MAGAZINE

"Never go a whole week without it."

If your WaterLine is missing, call 941-206-1300 right away!





**PEACE RIVER WILDLIFE CENTER • ROBIN JENKINS, DVM**



PRWC photo

A northern parula perches on an unidentified hand. No, they don't usually do this.

# Meet the parula

Peace River Wildlife Center's adorable patient of the week goes to a northern parula. Brought to us by an astute couple who noticed him at the base of a window at the library in Port Charlotte, the little guy had suffered head trauma and was briefly unable to fly. That short stint of vertigo would have been enough for some wily predator to take advantage, had he not been brought to us.

One of the smallest warblers, the parula's summer breeding range is almost exclusively in the eastern half of North America from Florida to southern Canada, although they do skip certain states like Iowa, Wisconsin and Michigan. Scientists speculate that air pollution there inhibits the growth of the mosses the birds use for nest building. (Or maybe the

birds are just embarrassed to be seen in states with such outranked and overrated football teams.) They winter in eastern Mexico, the Lesser Antilles and Florida. (Go, Gators!)

Since the parula's diet consists primarily of insects, they spend most of their time at the tops of the tree canopy and are rarely seen at feeders. It is therefore advantageous to this species as well as many other resident and migratory birds if you plant native vegetation in your yard. Those plants attract and provide proper nutrition and nesting, resting and hiding spots for both local and travel-weary birds.

The northern parula has bluish-grey feathers above with two white wing bars and a partial white eye ring. It has a yellowish patch

on its back and a yellow throat and breast, with a white belly. The males have a brownish-black band across the chest. Our patient is a juvenile, and we aren't sure which sex it is since the chest band hasn't developed yet.

This small bird has had a large identity crisis over the years. It was originally called a "finch creeper," but that sounds like someone who doesn't understand personal boundaries. It was later practically crushed under the designation "blue yellow-backed warbler." Its current name refers to it as a diminutive form of parus (or titmouse) — hence it is a "tiny titmouse." A fitting name finally for an absolutely adorable bird.

Our petite patient was able to be released after a 24-hour stay. We gave it some anti-in-

flammatory medication (like Tylenol, but for birds) and let it safely sleep off its headache. By the next morning, it was flitting about and was taken back to the library where it was found. Hopefully it will check out a book on workplace safety.

Peace River Wildlife Center is a nonprofit organization, dedicated to the care, preservation and protection of Charlotte County's native wildlife since 1978. They are open seven days a week year-round, including holidays. Tours are offered from 11 a.m. to 4 p.m. PRWC receives no government funding and relies entirely on private donations. For more info, visit PRWildlife.org, email PeaceRiverWildlife@yahoo.com or call 941-637-3830.

## MARINE SERVICE DIRECTORY

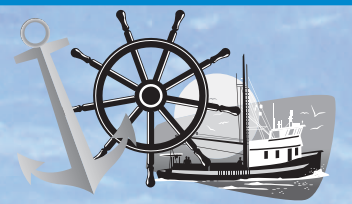

### BOAT CANVAS

**TOP NOTCH**  
 Covering Boats Since 1990  
 Marine Canvas & Upholstery  
 Biminis • Boat Cushions • Full Enclosures  
 Owners: Leonard & Susie Bolyard  
**MOBILE SHOP**  
**(941) 255-0970**

### BOAT DETAILING

**KLEEN ALL BOATS**  
 PREMIUM BOAT DETAILING  
**WE COME TO YOU!**  
 Professional Boat Detailing  
 30 years experience  
 941-764-7928  
 609-618-0113  
 www.KLEENBOATS.com

### BOAT REPAIR

**ALL FIBERGLASS REPAIRS**  
 1726 Steadly Ave.  
 Punta Gorda  
 Scott Steffe  
 941-575-8914  
 www.allfiberglassrepairs.com

### BOAT SERVICES & STORAGE

**Crystal Cay Bldg & Marine, Inc.**  
 Canvas & Upholstery: All Types  
 Fiberglass & Gel Coat Repairs  
 Engine Repair & Replacements  
 Storage: Boats & Campers  
 4225 Taylor Road, Punta Gorda Since 1990  
**941-639-6603**

### BOAT UPHOLSTERY

**SEAMS TO BE UPHOLSTERY**  
 941-505-1566  
 225 Wood St, Punta Gorda  
 • Boat & Yacht Interiors • Bimini Tops • Enclosures  
 • Console Covers • Mooring Covers  
 • Cushion Foam Replacement and Upgrades

### ENTERTAINMENT

**POPS PORT-O-CALL**  
 4230 El Jobean Rd,  
 Port Charlotte, FL 33953  
**TRIVIA TUESDAY'S**  
 Every Tuesday @ 6:30PM  
**GET HERE EARLY!**  
**941-391-6751**

### MARINE CONSTRUCTION

**Bennett Marine Construction, Inc.**  
 Seawalls • Boat Docks • Boat Lifts  
 "Serving the Gulf Coast Since 1961"  
 Call 941-697-3882 - Englewood  
 www.bennettmarineconstruction.com  
**FREE ESTIMATES**

### MARINE CONSTRUCTION

**Captain Ron's Marine Construction**  
 Seawalls • Docks • Pilings • Boat Lifts  
**941-637-1128**  
 www.scribnercontracting.com  
 Licensed & Insured Lic#CRC1328423

### TANK CLEANING

**ALL FUEL TANKS CLEANED**  
 Gas or Diesel  
 Removal of Ethanol, Water, & Sludge  
**941-815-6631**  
 Lic. Ins.

adno-50520549



# Bobber fishin'



Photo provided  
A frisky wild shiner is almost irresistible to a bass — even if it's not hungry.

**TOURNAMENT BASSIN' GREG BARTZ**

To be fair, I don't do a lot of live bait fishing. My wife and I mainly fish tournaments, and we aren't allowed to fish with shiners in competition — so we don't use them when we head out to fish. But when we're out for a relaxing day on the water and the bass aren't too keen on our artificial lures, I've been known to idle up to the nearest bait shop to grab a dozen wild shiners and set some bobbers out.

There have been many times when we've struggled to catch bass while out practicing. When the bass are being finicky, I'll sometimes put out a shiner just to see if there are any bucketmouths in the spots we're fishing. They may not be in a feeding mood, but bass usually fire right up when a nice big shiner swims through their area.

When we do this it becomes kind of comical. Missy has never caught a bass while floating a shiner under a bobber. More often than not, she kills the shiner because she gets antsy when it swims too close to the vegetation. The constant tugging on the bait to keep it from getting tangled up in the weeds makes her feel like she has to constantly keep it clear of that. I just let my shiner swim in, or keep the line slightly tight where it can't reach the vegetation. That way it can't get tangled up.

Now, it's not that she doesn't find some fish. Missy has gotten plenty of bites on shiners, but hasn't got a bass to the boat yet. I think her biggest problems with bobber fishing are common to many anglers. First, they don't let the bass hold onto the bait long enough to make sure that they have the hook in their mouth. They set too fast and wind up missing the bass. Once a fish takes your shiner, he's unlikely to just drop it. It's not plastic or metal. It's food.

Then, if they do wait long enough, they often forget how much slack line is really out there. I have missed some killer fish simply because all the line past the bobber wasn't exactly where I thought it was when I set the hook. Sometimes the set becomes a tad abbreviated and doesn't really push the hook into the mouth of the bass. Bad hooksets will cost you fish.

There are a few things you can do to avoid

these mishaps. For shiner fishing, use a good stiff rod with some length. This allows a greater swing through the hookset that pulls more line toward you. And once you feel the fish on, start winding to make sure that hook is driven home.

Hook your shiner just behind the dorsal fin instead of in the nose. It keeps that shiner swimming more naturally, and in my experience they live longer hooked like that. If you have to pull your bait back from getting too deep into vegetation, the hook near the back makes it easier to ease it out of the weeds and prevents you from killing your shiner too quickly.

Another thing you can try is using braided line for shiner fishing. I like to tie a 14-pound monofilament leader on and use a barrel swivel to connect the two. You may be asking why I would do that. Well, the answer is to keep the line from twisting up. If you ever spent a day with mono line and looked at it after you were done bobber fishing, you would see that line all twisted up to the point that if you leave slack in your line, it will roll right up to the rod tip.

By using a barrel swivel right around the depth of your bobber, you keep that line from twisting because the barrel will rotate while the shiner swims around in circles under the bobber. That will keep the line from twisting up. (Editor's note: Standard barrel swivels are only OK at preventing line twist. If you really want to get rid of twist, spend the couple extra bucks to get ball bearing swivels.)

Missy and I may use some live bait to check out a few spots for our upcoming tournament in September. I have not been on this lake for quite some time, and using shiners may help me narrow down where I should be looking for bass. I have used that technique in the past with some success. I am no great live bait fisherman by any stretch, but these few simple tips can make your experience a whole lot more fun when you are out using shiners.

Greg Bartz is a tournament bass fisherman based in Lakeland. Greg fishes lakes throughout Florida's Heartland with his wife and tournament partner, Missy. Contact him at Greg.Bartz@SummitHoldings.com.

## BOATERS' BARGAINS



**MARINEMAX**  
15' 2013 BOSTON WHALER 150 SS W/ MERCURY 60 HP 4 STROKE (174 HOURS)- OPTIONS: GALV. TRAILER, GARMIN GPS W/ FISH FINDER, STAINLESS STEEL ROD HOLDER, BIMINI TOP & MORE \$16,945 401-413-9647  
TIM.BLANCHARD@MARINEMAX.COM



**MARINEMAX**  
18.8' 2015 TRITON TX w/92" beam, 115HP, 4S Merc, w/3 yr warr left. 3 Stage Charging Sys. Used for flats or bass. Minnkota Troll motor 80lb, Lowrance 7, Galv Trlr, Vault Axel, w/10 yr warr. Loaded! \$20,500 Call KC 941-474-2362



**SOLD**  
17' McKee Craft 1988 Yamaha 4 Cyl 115 HP 4 Stroke. W/Bimini & Galvanized Trailer \$3,900.

**Crystal Cay Center**  
941-639-6603  
WWW.CRYSTALCAY.COM  
4225 Taylor Road, PG



**MARINEMAX**  
19' 2016 SEA RAY 190 SPX W/ MERCURY 150 HP 4 STROKE 132 HOURS W/TRAILER- ONE OWNER EXCEL/ CONDITION- OPTIONS: BOW & COCKPIT COVER, SONY STEREO, SKI PYLON, GAMIN ECHO COLOR GPS, BIMINI TOP \$ 32,945 CALL TIM 401-413-9647 OR  
TIM.BLANCHARD@MARINEMAX.COM



**17' SUNCAT Several To Choose From!**  
Please Call Punta Gorda's Com-Pac Dealer  
941-833-0099 or 941-639-2320



**1988 PACIFIC SEACRAFT DANA 24.** SHE HAS A YANMAR DIESEL, GOOD SAILS, READY TO CRUISE..... \$46,900.00. CALL ED @ PUNTA GORDA YACHT BROKERS 941 833 0099 OR CELL 941 628 0167



**REDUCED!!**  
18' Mariah 2003 w/Bimini & Cover. Merc 135HP 3.0 L. Magic Tilt Galvanized 2003 Single Axle Trailer \$6800. \$4,800. obo

**Crystal Cay Center**  
941-639-6603  
WWW.CRYSTALCAY.COM  
4225 Taylor Road, PG



**MARINEMAX**  
20' 2005 SEA PRO 20 CC W/YAMAHA 150 4 STROKE (ONLY 289 HOURS) ONE OWNER, GREAT BOAT FOR THE \$ OPTIONS: T-TOP, POWER POLE W/ REMOTE, MOTORGUIDE TROLL MOTOR W/ REMOTE, DUAL BATT. BUILT IN CHARGER, GPS, VHF, DUAL BATTERIES W/ SWITCH & MORE CALL JEREMY 941-376-3345 OR  
JEREMY.BRADSHAW@MARINEMAX.COM



**18.5' 2001 BASS TRACKER PRO**  
90HP MERCURY W/ 37 HRS! MINN-KOTA WHITE WATER TROLLING MOTOR W/ REMOTE. GALV. TRAILER W/ NEW TIRES. MANY EXTRAS!  
\$6000. 305-987-1634



**SOLD**  
20' Grady White 208 Adventure Walkaround Mercury 225 H.P. Optimax, Beautiful family boat. Just fully serviced, refurbished and customized. One of a kind. See full details & virtual water test video @ 17MARINELLC.COM 941-575-4835



**WaterLine WEEKLY MAGAZINE**  
**Got a boat to sell?**  
**Call 941-429-3110**



**MARINEMAX**  
2006 FOUNTAIN 33 SCF W/ T-275 MERCURY VERADOS (140 HOURS)- GREAT PERFORMANCE, OPTIONS: GENERATOR, COLORED GELCOAT, HARD TOP, OUTRIGGERS, ENCLOSED HEAD, A/C IN CABIN, GPS- RADAR VVHF & MORE ..\$124,950 CALL TIM 401-413-9647

## READY TO LIST YOUR BOAT? 941-429-3110

### FISH-WATERS' SURPRISE

- 1 lb mild white fish fillets
- 1 egg
- 1/2 cup milk
- 1/2 cup seasoned Italian bread crumbs
- 1/4 cup Parmesan cheese
- 1/4tsp garlic powder
- 1/2 tsp onion powder
- Salt and black pepper to taste
- Vegetable oil

A clip-n-save seafood recipe provided by



Beat the egg and mix in the milk and seasonings. Dip the fish fillets into the mixture. Combine the bread crumbs and Parmesan cheese and completely coat the fish with this dry mixture. Place fillets in a baking dish sprayed with non-stick coating. Drizzle a little oil on the fillets before baking. Bake the fish at 325°F for 20 minutes then broil at 500°F for 3-4 minutes until browned.

— Recipe from JustSeafoodRecipes.com

## YACHT BROKERAGE & BOAT SALES

**"Stoney" Stonecipher**  
Licensed Yacht Broker  
Stoney@BobHodgemarine.com  
**619-889-4168**  
Selling or buying a boat?  
Let me help you!  
Serving All of Charlotte County,  
South Sarasota County and Boca Grande.  
Aquamarina Palm Harbour's  
resident Yacht & Boat broker.

**AQUAMARINA PALM HARBOUR**  
**BOB HODGE MARINE GROUP**





**A LIFE ON THE WATER  
CAPT. VAN HUBBARD**

Shutterstock photo

A school of yellowtail snapper in clear water. It's easy to see how they spot even light leader.



**Good to get away**

I was blessed by my youngest brother and his boss with a week in Key West. Florida lobster season opened on Aug. 6, and we were able to snorkel up a few crawfish. East winds kept the Atlantic waters stirred up until Friday, so we traveled west to the Gulf. We didn't find any big bunches like many have this year, but we got enough to enjoy fresh lobster dinners. We had a good time snorkeling on the ocean side Friday. The calm, crystalline waters allowed us to ride around and scout out new places.

It was wonderful to share a week with both of my brothers and Blake's friends at the end of the Earth. Key West is a unique place. I liked most of it. Their growth and tourist trap culture can be escaped if you get out on their beautiful waters. I also recommend hiring a local guide when visiting; local knowledge enhances your experience. We found some action on our own, but Capt. Hugh Morgan (home port Hurricane Hole on Stock Island) put us on the big ones again.

On the charter, my brother Mike caught two large, colorful mutton snapper on 15-pound spinning gear and tiny jigs. Their brilliant colors were intense. I meant to get a quick photo, but the fish were biting. When we got in at the Hurricane Hole docks, they had lost those gorgeous colors.

We also caught a bunch of smaller yellowtail snapper. Their variations in colors intrigued me. Some patterns were very different than others, but all shared that bright yellow tail. We used 25-pound blocks of chum to pull schools of tails up to the surface, allowing us to sight-fish them with cutbait on light jigheads to match the drop of our chum. It's so much fun to watch a fish grab your offering and take off. Seeing the brightly colored fish darting around trying to outmaneuver each other for our baits really lit me up. They weren't flags — most were only 12 to 15 inches — but they created big excitement for our entire crew.

Lighter gear and liberal use of fluorocarbon leader enhances your success in targeting these sharp-eyed fish. Use small hooks or jigs. Larger yellowtail come into the chum slick occasionally, but big ones usually stay deeper. Allow a bait to sink below the schoolies if you want to try for the big ones. I always enjoy chumming fish up to watch them in action.

Those larger mutton snapper wouldn't eat with 30-pound leader. I guess they could see even the fluorocarbon. They are worthy opponents with lighter gear. When you tangle

with a big fish on light tackle, remember to balance your effort. Don't jerk, even to set the hook. Just exert as much pressure as your gear will allow. When your opponent stops, attempt to coax it up carefully, then reel down as you lower the rod tip. The trick is balancing your pull to gear movements. If you have trouble, try my old trick: Close your eyes so you can increase awareness to feeling.

You will be amazed at how big a fish lighter gear will land when it's utilized effectively. However, don't forget that using overly light gear on fish you plan to release can reduce their chance of survival. Fish like our awesome tarpon must be landed efficiently, because if you fight them too long, lactic acid buildup can literally stress them to death. With fish you are going to eat, it's not a concern.

When water quality has been compromised, like with our recent red tide problems it's best to allow stressed fish like snook a break. We need them to survive and spawn for replenishment of stocks. Redfish are stronger, but trout are delicate fish also. We lost a lot of Goliath grouper, and it's going to be interesting to see how quickly new fish move in to replace lost local stocks. I'm betting it won't take very long, considering the overabundance we had.

Sometimes Mother Nature handles carrying capacity her way. Mothers know best! I saddened by our losses, but how much can our devastated habitats support? It's something to think about. We have trashed our waters, seagrasses and mangroves. We have vital seagrass issues right now that are being ignored because of the dead fish and red tides. Our habitats need our help to help us fight all our problems! These are some things for our consideration.

Locally, things are better for the moment. No one knows how long that will last or what the future brings but I'm hearing positive reports coming from several local guides. Minnows, bait and striking fish have moved back into some local waters. Let's see how things progress. Sometimes fish magically reappear after these disasters. We lost a lot but may be able to recover faster than we thought.

Remember that you can't catch fish if you don't go fishin', so let's go fishin' soon.

*Capt. Van Hubbard is a highly respected outdoor writer and fishing guide. He has been a professional USCG-licensed year-round guide since 1976, and has been fishing the Southwest Florida coast since 1981. Contact him at 941-468-4017 or VanHubbard@CaptVan.com.*

**BOATERS' BARGAINS**



2010 COBIA 206 CC w/ YAMAHA 150 HP 4 STROKE ONLY 189 HOURS- EXCELLENT CONDITION, INSIDE STORED OPTIONS: NAVY BLUE GEL HULL, T-TOP, TRIM TABS, GPS- FISH FINDER, VHF, STEREO & MORE \$29,950 CALL JEREMY 941-376-3345 OR JEREMY.BRADSHAW@MARINEMAX.COM



23' 1998 Aquasport Walkaround 2004 Yamaha 300 H.P. 2017 Aluminum Tandem Trailer with brakes. Above average condition boat, loaded w/electronics. Great family fishing & cruising boat. See full details & virtual water test video @ 17Marinellc.com 941-575-4835



2016 SEA RAY 290 SUNDECK OUTBOARD w/TWIN 250 MERCURY VERADOS WITH JOYSTICK PILOTING (210 HOURS) RAYMARINE GPS, VHF SEADEK, INFINITY FLOORING, TRANSOM SUNPAD PUMP-OUT HEAD COCKPIT AND BOW COVERS DOCKING LIGHTS AND MORE... \$145,950 CALL MARINEMAX VENICE 941-485-3388



23' Maxum 2001, Bimini Top & Enclosure. 2001 Mercury 350 Only 341 Hours! Galvanized Trailer Needs tires. \$9,995

**Crystal Cay Center**  
941-639-6603  
WWW.CRYSTALCAY.COM  
4225 Taylor Road, PG



2017 Boston Whaler 270 Vantage dual console w/ Merc. 250 hp Verados only 65 hours- pre-owned- one owner like new- options: upgraded 250 Verados, hard top, windlass, cockpit & bow cover, Garmin 12" GPS w/ VHF, fully serviced turn key \$ 183,500 Call Mark 941-244-4746 or Mark.schrader@marinemax.com



24' Nomad Nimble 1999, Roomy pilot house, 50 HP Yamaha Out board motor, 2000 Tandem axle trailer \$20,995.

**Crystal Cay Center**  
941-639-6603  
WWW.CRYSTALCAY.COM  
4225 Taylor Road, PG



2017 Sea Ray 270 SDX w/ Merc. 6.2L 320 hp motor- Very popular boat & great for entertaining: options: radar arch, cockpit and bow cvr, fresh water shower, Ray GPS, enclosed head & more SOLD call Jeremy 941-376-3345 or Jeremy.bradshaw@marinemax.com



25' 2015 SEA RAY 250 SLX w/ MERC. 350 MAG DTS ONLY 118 HOURS, ROCKFORD FOSGATE PREMIUM STEREO, WET BAR w/ COCKPIT TABLE, COCKPIT & BOW CVR, RAYMARINE GPS-FISH FINDER, SNAP IN CARPET & MORE \$72,950 CALL TIM 401-413-9647 OR TIM.BLANCHARD@MARINEMAX.COM

**Crystal Cay Center**  
941-639-6603  
WWW.CRYSTALCAY.COM  
4225 Taylor Road, PG



21' 2016 BOSTON WHALER 210 DAUNTLESS w/ 200 HP MERC. PRO (49 HOURS) VERADO- PERFECT SPORT UTILITY- ONE OWNER OPTIONS: UPGRADED 200 VERADO PRO, POWDER COATED T-TOP, COLORED HULL, 12" GARMIN GPS, FUSION STEREO, BOW CUSHIONS, FRESH WATER SHOWER & MORE... \$64,545 CALL TIM 401-413-9647 OR TIM.BLANCHARD@MARINEMAX.COM



25' 2016 Everglades 255 CC w/ T-Yamaha 200 hp 4 strokes, ext. warr. Til 8/2020, options: 2 Simrad 12" GPS-chartplotter-fish finder, VHF, Fusion stereo w/ JL amp & speakers, windlass, battery charger & more \$149,995 call Tim 401-413-9647 or tim.blanchard@marinemax.com

**Crystal Cay Center**  
941-639-6603  
WWW.CRYSTALCAY.COM  
4225 Taylor Road, PG



21' Ebtide Deck Boat 2000, Volvo 5.0 Engine just rebuilt only 1 hour running time Boat \$9,995 Trailer \$1,580

**Crystal Cay Center**  
941-639-6603  
WWW.CRYSTALCAY.COM  
4225 Taylor Road, PG



25' GS 249 Glastron 2001, Bimini & Side Curtains, 250 HP Volvo V-8 Low Hours. GPS. No Trailer \$11,950

**Crystal Cay Center**  
941-639-6603  
WWW.CRYSTALCAY.COM  
4225 Taylor Road, PG



22' 2013 Sea Ray 220 Sundeck w/ Merc. 260hp -190 hours- new exhaust risers/ manifolds- options: 2 tone hull sides, cockpit & bow cover, fresh water shower, fresh detail ready to go \$31,950 call Jeremy 941-376-3345 or Jeremy.bradshaw@marinamx.com



25.6' 2013 SEA Fox 256 CC Pro w/ T-YAMAHA 150 HP 4 STROKES, CONTINENTAL DUAL AXLE TRLR., T-TOP w/ OUTRIGGERS, ENCLOSED HEAD JL AUDIO SOUND SYSTEM, GARMAN 4212 GPS-FISHFINDER, VHF & MORE \$ 64,495 CALL TIM 401-413-9647 OR TIM.BLANCHARD@MARINEMAX.COM

**Crystal Cay Center**  
941-639-6603  
WWW.CRYSTALCAY.COM  
4225 Taylor Road, PG



22' 2016 CROWLINE 22 ECLIPSE E2XS w/ YAMAHA 150 HP 4 STROKE, ENCLOSED HEAD w/ SINK, POLK AUDIO STEREO, LED LIGHTING, TEAK LOOK SOFT DECKING, SKI PYLON & MORE \$47,895 CALL TIM 401-413-9647 OR TIM.BLANCHARD@MARINEMAX.COM



26 REGAL 2665 WITH DIESEL POWER AND GENERATOR, 2004 at \$40K LIFT KEPT, HURRY ON THIS ONE!! CALL SHELLI 941-662 7951 PUNTA GORDA YACHT BROKERS

**READY TO LIST YOUR BOAT? 941-429-3110**



## MOROCCAN TILAPIA

- 1 tsp vegetable oil
- 1 medium onion, chopped
- 1 clove garlic, finely chopped
- 2 red bell pepper, seeded and sliced into strips
- 1 large carrot, thinly sliced
- 3 tomatoes, chopped
- 4 olives, chopped
- 1 (15-oz) can garbanzo beans, drained and rinsed
- 1/4 cup fresh parsley, chopped
- 3 tbsp paprika
- 4 tbsp ground cumin
- 1 tsp cayenne pepper
- Salt to taste
- 5 pounds tilapia fillets

A clip-n-save seafood recipe provided by



— Recipe from AllRecipes.com

Heat a large skillet on medium-high heat. Add the oil, then cook and stir the onion and garlic, until slightly tender. Add the bell peppers, carrots, tomatoes, olives, and garbanzo beans and continue to cook until the peppers are slightly tender. Sprinkle the parsley, paprika, cumin, cayenne, and chicken bouillon over the vegetables. Season with salt to taste and stir. Place the fish on top of the vegetables and add enough water to cover the vegetables. Reduce the heat to low, cover and cook for 40 minutes. Serves 10.

## BOATERS' BARGAINS



26' Mako Walkaround Twin 200 H.P. Yamaha H.D. Trailer Serious fishing Boat. Nice cabin accommodations. Garmin GPS/F.F., VHF. Solid boat. Runs nice. See full details and virtual water test video @ [17MARINELLC.COM](http://17MARINELLC.COM) 941-575-4835



13' 2018 BOSTON WHALER 13 SUPER SPORT W/ 40 HP MERC. "LIKE NEW"- THE UNSINKABLE LEGEND- OPTIONS: BIMINI TOP, CUSTOM CAPTAIN SEATS- ALL COAST GUARD EQUIPMENT INCLUDED & FULL DETAIL \$15,995 CALL TOM 941-244-4792



26' Sportcraft 2001 w/Hardtop. Twin Merc 150 Optimax New Canvas & Batteries. \$18,900 Alum Trailer \$1,500 Extra

Crystal Cay Center  
941-639-6603  
WWW.CRYSTALCAY.COM  
4225 Taylor Road, PG



31.5' 2015 BOSTON WHALER 315 CONQUEST W/ WHITE MERCURY VERADO 4 STROKES & JOY STICK PILOTING. (215 HOURS) ONE OWNER, INSIDE STORED. OPTIONS: KOHLER GENSET, COCKPIT AIR, T-12" SIM-RAD GPS-RADAR- FF, CANVAS ENCLOSURE, UNDERWATER LIGHTS, & MORE. \$264,950 CALL JEREMY 941-376-3345 OR JEREMY.BRADSHAW@MARINEMAX.COM



27' 2016 SEA RAY 270 SDX DECK BOAT W/ MERC. 350 VERADO (149 HOURS)- ONE OWNER, INSIDE STORED. OPTIONS: TOWER, COCKPIT & BOW COVER, ROCKFORD STEREO, RAY GPS, ENCLOSED PUMP OUT HEAD, LED LIGHTING & MORE \$ 86,950 CALL JEREMY 941-376-3345 OR JEREMY.BRADSHAW@MARINEMAX.COM



33' 2010 SEA RAY 330 SUNDANCER W/T- MERC. 350 MAGS W/ AXIUS JOYSTICK DOCKING, AIR, GEN, FULL EISEN-GLASS COCKPIT ENCLOSURE, WINDLASS, SUNPAD, SEA DECK FLOORING, CUSTOM CANVAS COCKPIT COVER & MORE \$ 129,945 CALL TIM 401-413-9647 OR TIM.BLANCHARD@MARINEMAX.COM

## SOLUNAR TABLES

### What is a solunar table?

The sun and moon, even when they are out of sight, exert forces wild creatures can feel. These forces affect when fish and other animals feed. Weather and tide also play a role, but expect fish to be more active during the major and minor solunar times.

### THURSDAY

Sunrise..... 07:00  
Sunset..... 20:04  
Moonrise..... 12:20  
Moonset..... —  
Moon Phase  
35% waxing  
Major Times  
04:50 - 08:01  
17:12 - 19:18  
Minor Times  
11:31 - 12:35  
23:03 - 00:03  
Prediction: Average

### FRIDAY

Sunrise..... 07:00  
Sunset..... 20:03  
Moonrise..... 13:17  
Moonset..... 00:04  
Moon Phase  
41% waxing  
Major Times  
05:38 - 08:01  
17:59 - 21:06  
Minor Times  
23:51 - 00:51  
12:19 - 13:23  
Prediction: Average

### SATURDAY

Sunrise..... 07:01  
Sunset..... 20:02  
Moonrise..... 14:12  
Moonset..... 00:43  
Moon Phase  
51% waxing  
Major Times  
06:01 - 08:27  
18:47 - 21:05  
Minor Times  
00:38 - 01:38  
13:06 - 14:10  
Prediction: Average

### SUNDAY

Sunrise..... 07:01  
Sunset..... 20:01  
Moonrise..... 15:06  
Moonset..... 01:24  
Moon Phase  
62% waxing  
Major Times  
06:01 - 09:15  
18:59 - 21:41  
Minor Times  
01:26 - 02:26  
13:54 - 14:58  
Prediction: Average

### MONDAY

Sunrise..... 07:02  
Sunset..... 20:00  
Moonrise..... 15:59  
Moonset..... 02:07  
Moon Phase  
71% waxing  
Major Times  
08:01 - 10:03  
18:58 - 22:33  
Minor Times  
02:16 - 05:16  
14:44 - 15:48  
Prediction: Average

### TUESDAY

Sunrise..... 07:02  
Sunset..... 19:59  
Moonrise..... 16:49  
Moonset..... 02:52  
Moon Phase  
80% waxing  
Major Times  
20:57 - 23:03  
08:35 - 10:37  
Minor Times  
02:48 - 03:48  
15:16 - 16:20  
Prediction: Average

### WEDNESDAY

Sunrise..... 07:03  
Sunset..... 19:58  
Moonrise..... 17:37  
Moonset..... 03:40  
Moon Phase  
84% waxing  
Major Times  
22:00 - 00:06  
09:23 - 11:25  
Minor Times  
03:44 - 04:44  
16:12 - 17:16  
Prediction: Average

## LOCAL BOATING SAFETY PROGRAMS

### U.S. POWER SQUADRONS

#### SARASOTA POWER SQUADRON — 941-400-6467

How to Use a Chart..... 7 p.m. Sept. 27

#### VENICE SAIL & POWER SQUADRON — 941-408-8591

America's Boating Course (8 hr)..... 8:30 a.m. Oct. 13

#### PEACE RIVER SAIL & POWER SQUADRON — 941-637-0766

America's Boating Course (12 hr)..... 8:30 a.m. Sept. 8  
AMarine Communications Systems..... 9:30 a.m. Sept. 11  
Marine Electrical Systems..... 1:30 p.m. Sept. 11  
merica's Boating Course (12 hr)..... 6:30 p.m. Sept. 26  
Using GPS..... 1 p.m. Sept. 29

#### CAPE CORAL POWER SQUADRON — 239-549-9754

America's Boating Course (12 hr)..... 7 p.m. Sept. 11

— Provided by Ron Jones

## COAST GUARD AUXILIARY

PROGRAM	START DATE	LOCATION	CONTACT
About Boating Safely	Aug. 25	Punta Gorda	941-639-3811
Boating Skills & Seamanship	Sept. 6	Sarasota	215-317-5167
Paddle Guide to Safety	Sept. 8	Punta Gorda	941-639-3811
Boating Skills & Seamanship	Sept. 6	Sarasota	215-317-5167
Paddle Guide to Safety	Sept. 8	Punta Gorda	941-639-3811

— Provided by Dave Nielsen

## THE CAPTAIN SCHOOL

PROGRAM	START DATE	LOCATION	CONTACT
Call for upcoming classes			239-549-0271

— Provided by Jack Sanzalone



27 PACIFIC SEACRAFT ORION, 54K INCLUDING CUSTOM TRAILER, READY TO CRUISE, NEWLY BOTTOM PAINTED. CALL ED 941-628-0167. PUNTA GORDA YACHT BROKERS



27' Grady White 1995, 272 Sailfish. Yamaha twin 200 HP Outboards. 2009 Rocket aluminum trailer \$27,900.00

Crystal Cay Center  
941-639-6603  
WWW.CRYSTALCAY.COM  
4225 Taylor Road, PG



28.7' 2010 Regal 2870 Express w/ twin Volvo stern drives. Great floor plan -options: Kohler gen, air cond., Garman GPS- chartplotter, Windlass, full camper canvas, new exhaust 7/17 all service up to date \$ 70,945 call Tim 401-413-9647 or Email tim.branchard@marinemax.com

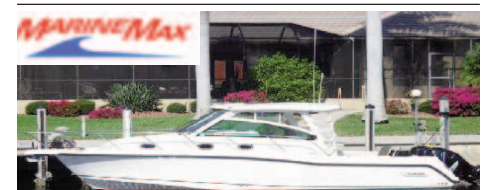

34.5' 2015 BOSTON WHALER 345 CONQUEST W/ TRIPLE MERCURY 250 HP VERADOS- BOW THRUSTER, BAIT STATION WITH ELECTRIC GRILL, HELM AIR CONDITIONING, FULL STRATA-GLASS BRIDGE ENCLOSURE, GENERATOR & MUCH MORE \$ 339,845 CALL TIM 401-413-9647 OR TIM.BANCHARD@MARINEMAX.COM



39' 2016 CONTENDER 39 CENTER CONSOLE W/ TRIP YAMAHA 300'S ONLY 109 HOURS- ONE OWNER EXCEPTIONALLY CLEAN & FAST. SHE IS CONTENDER'S FLAGSHIP A SERIOUS FISHERMAN'S DREAM. LOADED W/ OPTIONS: SEA KEEP GYRO, T-GARMAN 16" SCREENS, AUTO PILOT RADAR, TOO MANY TO LIST PRICED TO SELL \$ 369,950 CALL JEREMY 941-376-3345 OR JEREMY.BRADSHAW@MARINEMAX.COM



29' Bayliner Avanti Series 1989 Yamaha Twin 200 HP Out Boards NO TRAILER! \$14,900

Crystal Cay Center  
941-639-6603  
WWW.CRYSTALCAY.COM  
4225 Taylor Road, PG



40' 1997 SEA RAY SUNDANCER, Twin 350HP Inboard Caterpillar Turbo Diesel engines and much more at \$140K CALL SHELLI 941-662-7951 PUNTA GORDA YACHT BROKERS



47' 2015 SEA RAY 470 Sundancer- T cummins diesel 480 HO (240 hours) w/ Zues drives- joystick docking, hydraulic swim platform, KVH sat. TV, great electronics, loaded with options stk #135129 \$694,688 call Beth 941-232-5630 or beth.taylor@marinemax.com



30' Sea Ray 1977. New Bottom Paint, Ford Twin 1988 Motors, Motors not installed, Condition Unknown. NO TRAILER \$1,999

Crystal Cay Center  
941-639-6603  
WWW.CRYSTALCAY.COM  
4225 Taylor Road, PG



49.7 2007 CRUISERS YACHTS 497 SEDAN BRIDGE- VOLVO DIESELS (575 HP-493 HOURS)- EXCELLENT CONDITION. THE 497 WAS ONE OF CRUISERS MOST POPULAR MODELS. SHE OFFERS PLENTY OF ROOM FOR LONGER CRUISES OR USE AS LIVE ABOARD. OPTIONS: BOW & STERN THRUSTER, DIESEL GEN, NEW VINYL ON BRIDGE/ COCKPIT & NEW CANVAS/ EISENGLASS, GPS- RADAR- AUTOPILOT & MUCH MORE. \$ 317,950 CALL JEREMY 941-376-3345 OR JEREMY.BRADSHAW@MARINEMAX.COM

READY TO LIST YOUR BOAT? 941-429-3110



# Reader Photos



Chris Perry and his son Christopher with a Keys mahi.



5-year-old Logun Minnich caught this 26-inch redfish on a live pinfish in Charlotte Harbor.



Timmy and Joey Lawson of Fort Myers fished on the Magic Wacker. Joey got a keeper grouper; his older brother had to throw his back.



Bill Balog with a couple red grouper — 21 and 31 inches — caught off Stump Pass.

## WE WANT YOUR PHOTOS!

Here's how it works: Take pictures of your outdoor adventures. Send your high-quality digital photos to Editor@WaterLineWeekly.com. DO NOT send us photos of oversized or other release-only fish being poorly handled. Photos of such fish being gaffed, held by the lower jaw only or obviously damaged or dead will not be published, no matter how big the fish or how proud the angler may be.

## Marine Trading Post offers *Everything*

to rebuild a boat from motor to hull, and everything in between!



All Locations open on Sunday



### MARINE TRADING POST FOUR LOCATIONS:

[www.marinetradingpost.com](http://www.marinetradingpost.com)

1156 N. Tamiami Trail, N. Ft. Myers, FL 33903  
(239) 997-5777  
Hours: M-F 8-6 • Sat. 8-5 • Sun. 9-3

4694 N Tamiami Trail, Port Charlotte, FL 33908  
(941) 766-1044  
Hours: M-F 8-5:30 • Sat. 8-5 • Sun. 9-3

15600 San Carlos Blvd #170, Ft. Myers, FL 33908  
(239) 437-7475  
Hours: M-F 8-5:30 • Sat. 8-5 • Sun. 9-3

989 S. Airport Pulling Rd., Naples, FL 34104  
(239) 793-5800  
Hours: M-F 8-5:30 • Sat. 8-5 • Sun. 9-3

adno=50539866