

WORLD'S LEADING WINE AUCTIONEERS



ACKER MERRALL & CONDIT
WINE MERCHANTS SINCE 1820
WWW.ACKERWINES.COM

THE LEGENDARY CELLAR OF

Wolfgang Grünewald

FEATURING WINES DIRECT FROM THE CELLARS OF
HAUT BRION & LA MISSION HAUT BRION

SATURDAY, 8TH APRIL, 2017, 9:30AM
LE BERNARDIN PRIVÉ
NEW YORK

JOHN KAPON

The Compendium

TASTING THE WORLD'S FINEST WINES

"Always chew your wine like a food, smell it like you would a lover, & taste it when it's gone."

FOR THE WINE HISTORIAN IN ALL OF US

JOHN KAPON THE COMPENDIUM VOLUME I



Newly printed, John Kapon - The Compendium - Volume I is the record of some of the world's best and most historic wine events ever held, as captured by the one and only John Kapon.

\$75.00 Please visit us at: <http://finewinebook.com/> to purchase your copy today.

"His tasting ability is remarkable for such a young man."

- Jean-Guillaume Prats

"...a master at describing wines and vintages, wherever he is, whatever it takes."

- Martine Saunier

"There have never been more entertaining and insightful notes on wines written than those by John Kapon." - Vincent Cheung

"...comments that really SING AND INSPIRE." - Sid Cross

"No one had ever described Chateau Margaux to me in that way."

- Corrine Mentzelopoulos

"...unique in the wine-writing world." - Dr. Bipin Desai

"An amazing man." - Veronique Drouhin

"...the Bill Maher of the wine world." - Dr. Wilfred Jaeger

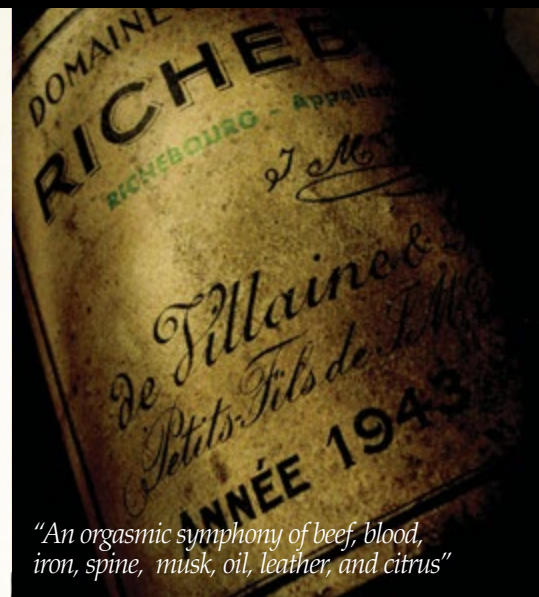

"An orgasmic symphony of beef, blood, iron, spine, musk, oil, leather, and citrus"

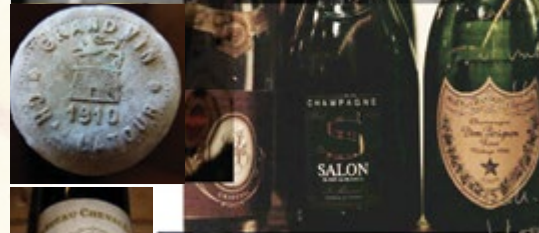

Handwritten notes on a yellow sticky note, including phrases like "255 Bally Berg... what a nose, rich & coffee, fat, exotic aspect comes rich, creamy, spicily not pasty" and "96 Bateau C-M - by the way rich yellow-sunshine minerals... rich, soft lush & not sweet + simple".



Handwritten notes on a yellow sticky note, including phrases like "Closely related - this is Belgium Sweet... er but 93 'wines' BB... and PC is my - fantastic perfect volume of uk + grape... rich sweet log delicious" and "96 m -> 800 fabulous...".

"IT'S
A
GLASS
YOU
LOVE
TO
HOLD
IN
YOUR
HAND."



ALDO
SOHM
CHEF
SOMMELIER
LE
BERNARDIN

Falto
GLASPERFEKTION



**NANTUCKET
WINE & FOOD
MAY 17-21, 2017**

Tickets Now On Sale

One Island, Five Days...
A collection of over 50 prestigious events

Dujac Grand Cru Burgundy Dinner:

An incredible retrospective with multiple vintages of the acclaimed house of Dujac, paired with the cuisine of Chef Geoff Lazlo of Mill Street Bar & Table in Greenwich, CT

*2008 & 2010 Dujac Vosne Romanee Malconsorts • 2008 Dujac Vosne Romanee Les Beaux Monts
2009 Dujac Morey St. Denis 1er Cru • 1996 & 2010 Dujac Echezeaux • 2000 & 2002 Dujac Clos de la Roche
2008 Dujac Charmes Chambertin • 1999, 2001, 2002, 2006 & 2009 Dujac Bonnes Mares*

Guigal "La La" Luncheon — Celebrating France's Finest Côte-Rôties:

*Explore Guigal's "La La's" — La Mouline, La Landonne and La Turque —
12 vintages of the highest rated and most sought-after bottlings in the world*

*1988, 1995, 1996, 2004 Guigal Cote Rotie La Landonne • 1995, 1999, 2004, 2005 Guigal Cote Rotie La Mouline
1996, 1999, 2001, 2003 Guigal Cote Rotie La Turque*



WWW.NWFEST.NET





ACKER MERRALL & CONDIT
WINE MERCHANTS SINCE 1820

Dear Client,

I first met Wolfgang Grunewald about twenty years ago, at a Bipin Desai weekend in Los Angeles. At the time, I did not know the depths of his collection or who he really was, only that he knew everyone there, and that he commanded great respect.

Over the next few years, I got to know him a little better every time I saw him, always at a Bipin weekend or tasting, either in Los Angeles or in Paris. Bipin would always take me aside and remind me how tremendous his collection was, eliciting visions of ancient artifacts dancing in my head. When I came up with the idea to do a 'Top 100' wine weekend back in 2004, Bipin and I made a short list of 10-15 collectors from whom to source wines, and Wolfgang was on the list, at Bipin's insistence. And thanks to Bipin, I got to visit Wolfgang's cellar.



That was my first trip to Appenzell, a glorious mountain community about an hour outside of Zurich. I had come to hand-carry wines back to New York (back when you could still do that – I literally had them in the overhead compartment) for my first 'Top 100' weekend in 2004. While Wolfgang had a small cellar in Los Angeles (small by Wolf's standards - \$1.5 million at the time!), his main cellar was nestled away in the mountains of Switzerland, his primary residence. The rolling green hills are breathtakingly beautiful, perfect for hiking, and you will see many pictures of life in Appenzell in the catalog. This is a community that still to this day votes on legislative changes in the Town Square by a show of hands! For a New Yorker like me, visiting Appenzell was almost like time traveling; especially when I got to Wolf's cellar. Of course, the cellar was and is temperature and humidity-controlled, all as ideal as you can possibly imagine. Wolfgang is a big humidity fanatic, and many of the greatest collectors, the ones that collect for decades, will tell you the same thing. Monitor your humidity and keep it +70%! If you look at the wines in the catalog, then you can understand what looking into Wolf's cellars for the first time was like for me. Picture eyes brightening, heart rate accelerating, and saliva being wiped from the corner of my mouth.

While Wolf has drunk many of his best and oldest wines down to the last few bottles or magnums, there is still plenty to go around. While he has not stopped buying the newest releases of his favorite producers, he rarely drinks young; meaning a wealth of owc's and young blue chips as well for your collecting pleasure.

That first trip, I came for bottles such as magnums of 1928 Latour, 1971 DRC Montrachet and 1945 Taylor, and bottles of 1929 Latour, 1931 Noval, 1941 Inglenook, 1947 Petrus, 1947 VCC, 1949 and 1961 La Chapelle, 1961 Latour, 1978 Jayers, 1982 Lafleur, 1986 Coche-Dury Corton Charlemagne and 1992 Leflaive Montrachet, amongst others and all in mint condition. Not exactly your local liquor store acquisitions... Many of these wines were some of the best wines that I have ever had – the '47 Petrus, '41 Inglenook and '78 Jayers were near-perfection, and everything else was not that far behind! Needless to say, the fantastic conditions in which these bottles had been stored, was a major factor. It was well worth a trip halfway around the world for a dinner of that magnitude.

WORLD'S LEADING WINE AUCTIONEERS



ACKER MERRALL & CONDIT
WINE MERCHANTS SINCE 1820

While Wolfgang discovered wine before Bipin, Wolfgang credits Bipin with pushing him to discover more and more, and to pursue the grape to the “nth” degree. Most of this pushing began in the early 1970s, and it has never stopped. Thirty years later, Bipin waived his magic wand, having had the same effect on me! And almost fifty years later, Wolf and Bipin still remain the closest of friends.

There were many more meals and memories together, and we grew closer over time, often communicating via email and sharing tasting notes and upcoming plans. One of my fondest memories with Wolfgang was dinner with Aubert de Villaine at Georges V in Paris, when he pulled out a 1978 DRC Montrachet from his cellar that practically brought Aubert to tears; it was that good and that special.

There was the one that got away; the one that I missed: ‘100 Years of Romanee Conti 1899-1999,’ one of the most legendary and exclusive tastings ever conducted, back in 2003 over three days at Taillevent. It was an extremely exclusive event with many of the most famous winemakers in attendance. Fabulous Romanee-Contis and Montrachets were served in addition to Krug contributed by Remi Krug himself, plus Yquem from Wolfgang’s cellars for dessert. Too bad I was not on Wolf’s A-list yet then!

Five years later, I was on Wolfgang’s A-list, and we did an incredible auction together in the Fall of 2008, actually two as we sliced off a million for our second or third Hong Kong auction ever. Everyone who bought anything at that auction only had one regret: that they didn’t buy more.

Wolfgang, now a spry 87 years old, and still quite active, represents one of the last, great collections of the 20th Century, a collection that was built over decades, nurtured and grown case by case, and passionately depleted bottle by bottle, as it should be. He is a true bon vivant, and his cellar is one that merits extra special attention, because there aren’t many like this anymore.

With that said, it is with great honor and pride that I offer to you once again, wines from the legendary collection of Wolfgang Grunewald.

In Vino Veritas,

John Kapon
Chairman, Acker Merrall & Condit Companies

WORLD'S LEADING WINE AUCTIONEERS



ACKER MERRALL & CONDIT
WINE MERCHANTS SINCE 1820

I have known Wolfgang for almost four decades during which time we have tasted hundreds of wines together, a large number from his cellar. He is a classic collector in many ways: he concentrates on the best properties, makes sure his sources are reputable, and keeps his wines in his immaculate cellar. But he also, quite regularly, shares his wines with friends. At times when he has collected enough quantity of his favorite wines he has organized large vertical tastings with a dozen or so invited guests in full confidence that the wines will show true to their character. Below are some examples of these tastings.

One such event, two years ago, was a tasting of 44 vintages of DRC Montrachet almost all from his cellar. He gathered about a dozen of his close friends over a three day period at restaurants near Zurich close to where he lives. Aubert de Villaine from the Domaine was the guest of honor. Apart from a few, the bottles were exceptional. Quite striking were some of the oldest vintages which were still drinking beautifully, even the 1965, the first vintage from the Domaine, which he had bought in the late seventies. While this was clearly a tribute to the quality of the DRC wines (the 1967 brought by de Villaine was equally youthful) this was no less a testament to Wolf's cellar and the care with which he kept those bottles.

Another example was a tasting, three years ago, of Ch. Lafite of selected vintages. All the wines showed well. Even two of the oldest vintages he served, 1864 and 1870, which he had bought in the 1980's, showed superbly, true to their great reputation. Then again around thirteen years ago at restaurant Taillevent in Paris he served, over a weekend, a staggering number of wines of perfect provenance, Romanée Conti from 1899 to 1999.

His knack for buying from the best properties and best bottles will be on full display at this auction. There is no doubt in my mind that those who bought from his auction in 2008 will confirm that those wines were extraordinary. This time it will be no different.

Dr. Bipin Desai

"Bipin Desai is a world renowned collector. He is a physicist whose legendary tastings and wine-dinners for over forty years are well-known in the U.S. and France. He was a mentor to many great collectors, including Wolfgang, and myself." JK



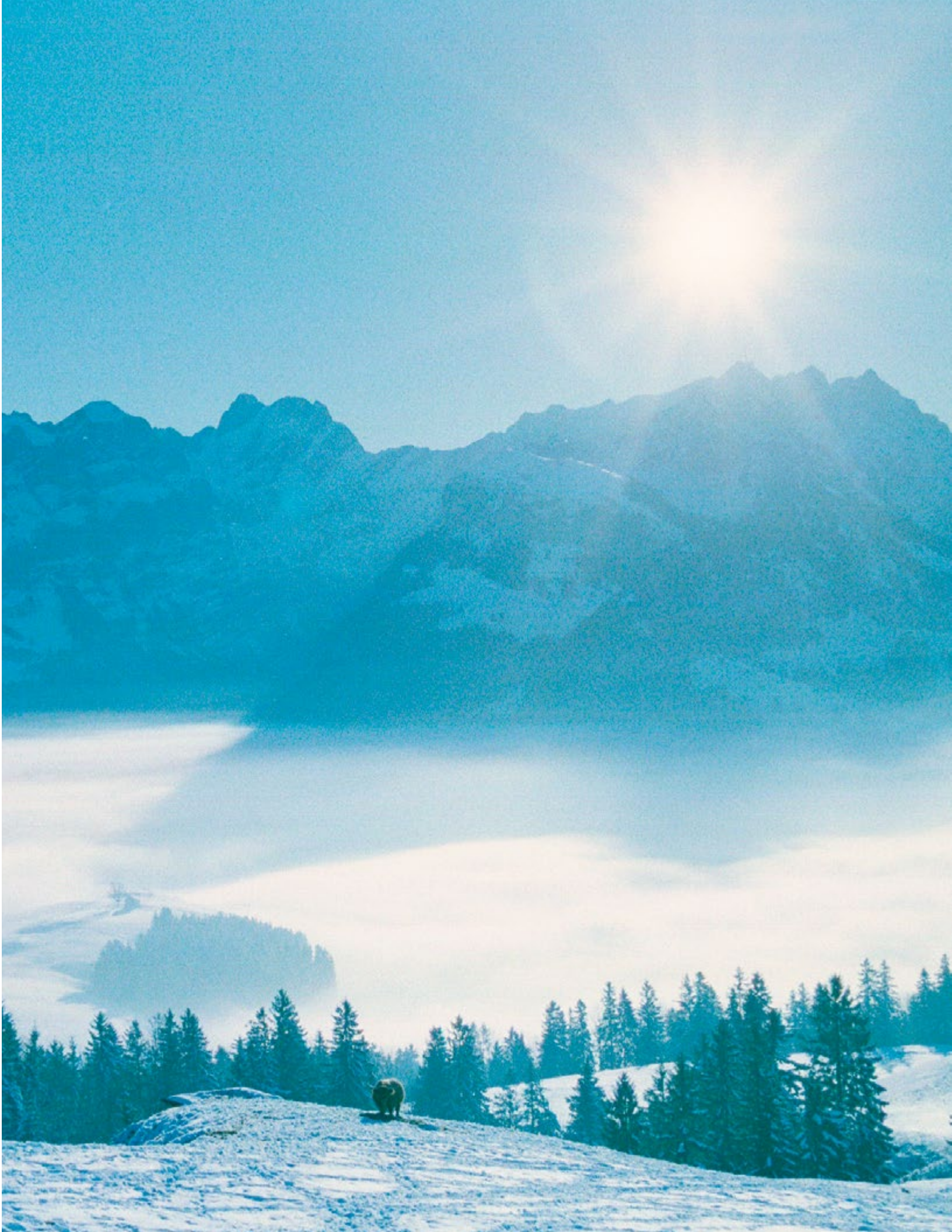

WORLD'S LEADING WINE AUCTIONEERS



ACKER MERRALL & CONDIT
WINE MERCHANTS SINCE 1820

I have always been fascinated by wine, even as a small boy. As much as I enjoyed some good wine in my early years, I never had access to the icons of the wine world's finest, until I came to the United States in the 1950s. I increasingly tried and tasted many bottles within the reach of my affordability. Things were not as easy back then, as there were very few wine writers. Thankfully, I was lucky to have had excellent exposure and advice from experienced retailers. The most important wine influence in my life has been Dr. Bipin Desai, who has been a very dear friend and trusted mentor for nearly fifty years.

My epiphany bottle that really hooked me was a 1949 Mouton Rothschild, introduced to me by Bipin, of course, in the 1970s. Its elegance, balance and unbelievable finish stunned me. And then came the 1961 Palmer, even in its infancy; a completely amazing wine until today! My first visit to Bordeaux was with Bipin in 1982, during the harvest. That was not the greatest timing for our trip, but it was a one-in-a-lifetime experience, as the Bordelaises were justly delirious about this great harvest. We were treated to many lunches and dinners by some very hardworking personalities. One that stood out was at Figeac under stewardship of the grand seigneur Thierry Manoncourt and his charming wife Marie-France. The highlight was a bottle of 1950 Figeac. I could never find that bottle elsewhere in the world until it was served again years later, blind, at a dinner at Figeac. Bipin amazingly recognized it after so many years.

My love affair with Burgundy actually started in Bordeaux. During one of the unique annual events Bipin hosted at Lafite, I was so enraptured with a red Burgundy that I merely said: *"I don't know whether I kiss the wine or the wine kisses me!"* A grande dame vintner, one of the distinguished guests at this incredible dinner, retorted: *"Monsieur, that is what we call a French kiss!"* This exchange brought down the house with laughter as her fast quip couldn't have said it any better! An old saying of mine when it comes to great Burgundy, especially mature red Burgundy, that sums it up best, *"I am married to Bordeaux, but my mistress is Burgundy."*

Champagne has always been a beverage of choice for me. In the early years, it was mostly Mumm's "Extra Dry", non-vintage. This was actually quite sweet, of course, and not on my table anymore! My first Krug opened my eyes, or better put my palate! Since then, I've been collecting and drinking Krug like Churchill probably enjoyed Pol Roger, *"in defeat when you need it and in victory when you deserve it."* Visiting Krug's cellars and in particular tastings with Remi Krug made me a devout "Krugist." I never forget a rather nonchalant blind tasting offered by Remi in the lobby of Krug where I shed tears when one of the nectars was revealed to be the 1928 vintage. This was not released to the public and it was still a gem of a Champagne or – better said – WINE. The 1929 is even fresher, but very, very rarely seen today. I checked my old invoices and my purchases of the Krug being offered were made as follows:

In 1997: "Collection" : 1929, 1962, 1959, 1973, 1976;

in 1998: "Collection": 1976, 1973

in 1999: "Collection": 1947, 1949, 1952, 1959, 1962, 1966, and "Clos du Mesnil" 1988

in 2000: "Collection": 1962, 1971, 1979, 1984

in 2002: "Brut" and "Clos du Mesnil": 1990

WORLD'S LEADING WINE AUCTIONEERS



ACKER MERRALL & CONDIT
WINE MERCHANTS SINCE 1820

In general, the majority of my early acquisitions, as well as many later ones, were sourced through Bipin who guided me for most of my “wine life”, especially with his renowned contacts. In Switzerland, where I have been living since 1994, I generally purchased from the importer where the importer can be the wholesaler and retailer as well, such as the aforementioned Krugs. Another invoice I looked up was the 1962 DRC Richebourg that I bought with Bipin in 1982 for \$220 a bottle. That was expensive at the time!

Pairing wine and food: much too much has been said and written about it. Of course, the proper pairing is crucial to bring out the best of wine and food, but there are no hard, fast and easy rules. It not only depends on personal preference, but also requires personal trial and error. I’ve hosted great long meals, serving only vintage Port, or Yquem with fish and meat. It worked, depending on the sauces, an art that only few have mastered to perfection like the great Freddy Girardet! Freddy was, of course, one of the greatest chefs of the twentieth century. His eponymous restaurant in Crissier, Switzerland, was my favourite and I still remember fondly taking the train for lunch to drink the 1961 La Chapelle when the price for this legendary wine was quite a bit less than it is now. That’s it. Drink what you like with what you like with whose company you enjoy. Terroir doesn’t end at bottling and the proper setting is crucial. And so my friends, on that note I hope you enjoy these cherished bottles from my vinous journey as much as I have enjoyed them, and that you lovingly take care of them properly as well!

Wolfgang Grunewald



WORLD'S LEADING WINE AUCTIONEERS

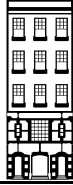

ACKER MERRALL & CONDIT

WINE MERCHANTS SINCE 1820

WWW.ACKERWINES.COM

AUCTION OF FINE AND RARE WINES

SATURDAY, APRIL 8TH, 2017 ~ 9:30AM EST

LE BERNARDIN PRIVÉ, NEW YORK, NY

BIDDER REGISTRATION :

- Bidders are required to register for a bidding paddle prior to the auction.
- A registration desk will be staffed at 153 W 51st St, New York, NY 10019 from 8:30am on Saturday, April 8th, 2017 until the end of the auction day.
- To register for Internet bidding for Saturday, April 8th, email BIDLIVE@ACKERWINES.COM and we will register you. Please note that all requests must be received no later than 12pm Friday, April 7th, 2017.
- Major credit cards and/ or driver's licenses will be required as identification.
- Bidding will be by paddle only. Bidders are urged to pre-register by contacting the auction department at 877-ACKER-47.

SALEROOM LOCATION : Le Bernardin Privé
153 W 51st St,
New York, NY 10019
Tel: 212.554.1119

STORE LOCATION : Acker, Merrall & Condit Co.
160 West 72nd Street
New York, NY 10023
Tel: 212.787.1700
Fax: 212.799.1984

RESERVATIONS : kristin@ackerwines.com
877.ACKER.47
Lunch to be served approx. 1:00pm

SALE RESULTS: For prices realized, please call the Auction department at 877.ACKER.47.

ADDITIONAL ABSENTEE BID FORMS: Absentee Bid forms are located near the back of the catalogue.

APPENZELL PHOTOGRAPHY: Photographs by Marc Hutter – Courtesy of Kulturstiftung Appenzell i.Rh., Switzerland

ACKER MERRALL & CONDIT Co., 160 WEST 72ND STREET, NEW YORK, NY 10023

FAX: 877.ACKER.24 • PHONE: 877.ACKER.47 • E-MAIL: INFO@ACKERWINES.COM • INTERNATIONAL FAX: +1.212.799.1984

WORLD'S LEADING WINE AUCTIONEERS



ACKER MERRALL & CONDIT
WINE MERCHANTS SINCE 1820

WWW.ACKERWINES.COM

BID LIVE OVER THE INTERNET DURING THE AUCTION

BEGINNING AT 9:30AM EST
SATURDAY, APRIL 8TH, 2017

TRADITIONAL ABSENTEE BIDDING
WILL ALSO BE ACCEPTED

HOW DO I REGISTER?

EMAIL IDLIVE@ACKERWINES.COM
AND WE WILL REGISTER YOU
OR JUST LET US KNOW.

PLEASE NOTE THAT ALL REQUESTS
MUST BE RECEIVED NO LATER THAN
12PM FRIDAY, APRIL 7TH 2017

You will receive an email informing you once
you've been approved to bid at the auction

HOW DO I LOGIN AND BID LIVE ONLINE?

YOU MUST PRE-REGISTER TO BID LIVE
OVER THE INTERNET EVEN IF YOU HAVE ALREADY
REGISTERED WITH ACKERWINES.COM

IF YOU HAVE REGISTERED TO BID LIVE BEFORE,
YOU WILL AUTOMATICALLY BE REGISTERED
TO BID LIVE FOR EVERY SALE.

To login and bid live online, go to
www.AckerWines.com/BidLive and
login with your email address and password.

Once you're logged in, click the red 'Enter Auction' link for the sale,
which will be active 1 hour prior to the start of each auction.
Then, just accept the auction terms and happy bidding!

If you experience difficulties logging in on the day of the auction
please call our **Auction Hotline 917-553-5710**



LIVE AUCTION ~ LOTS 1-923

SATURDAY, APRIL 8TH, 2017 BEGINNING AT 9:30AM

LE BERNARDIN PRIVÉ ~ NEW YORK CITY, NEW YORK

LUNCH WILL BE SERVED APPROX. 1:00PM

RESERVATIONS ARE REQUIRED FOR LUNCH SERVICE SO PLEASE LET US KNOW IN ADVANCE IF YOU ARE COMING TO THE ROOM. BYO WELCOME!

All notes taken from the Wine Advocate unless otherwise indicated.

IWC is Steve Tanzer, BH is the Burghound, WS is the Wine Spectator, MB is Michael Broadbent, CC is Clive Coates, JG is John Gilman, RJ is Richard Juhlin, VM is Vinous Media and JK is John Kapon.

LEFT BANK BORDEAUX

After Burgundy, Bordeaux is the most important part of Wolfgang's collection with over 250 lots, and we get off on the right foot with some favorites from the Left Bank featuring Super Seconds and friends. 1900 Branaire Ducru leads the procession of grand old wines followed by 1928 Cos, 1921 Gruaud Larose, 1900 Haut Bailly, 1945 Leoville Las Cases, 1961 Montrose magnum and 1928, 1945 and 1961 Palmer. Jewels from the Crown, indeed! Modern masters rise to the occasion with 1982 Grand Puy Lacoste, 1986 Gruaud Larose, 1990 Montrose, 1983 Palmer and 1986 Talbot.

1 Carruades de Lafite

Paulliac

- **Vintage 1959** 1hs, 1htms, 2lbls, (2)

1 illegibly pitted cork, 1sc, outstanding color (90pts WS)

- **Vintage 2008** 3x1 mag banded ows (91pts) mag (3)

Above 2 bottles per lot \$1400-1800
and 3 magnums

2 Château Branaire Ducru - Vintage 1900

St. Julien

stl, tl, cuc, sdc, likely reconditioned, recondition date unknown, excellent color

1 bottle per lot \$700-1000

3 Château Cos d'Estournel - Vintage 1928

St. Estephe

cuc, Nicolas bottling, reconditioned date unknown, likely reconditioned, outstanding color and condition "....nice, seductively feminine aromas of nut, cedar, and vanilla still an underlying t'n a backbone but very subtle leathery sweetness with beautiful, smooth, and light vigor very nice and classic..."(93pts JK)

1 bottle per lot \$900-1200

4 Château Ducru Beaucaillou

St. Julien

- **Vintage 1961** 1hs, 1htms, 2lbls, 1nl, (2)
excellent color (96pts)

- **Vintage 1979** 5bn, 6vlbsl (6)

- **Vintage 1982** (94pts) (1)

Above 9 bottles per lot \$1600-2200





TABLE WINE 750ml (25.4 fl. oz.)
Produce of France Alcohol 13%
Imported by: COLLECTORS CELLARS
RIVERSIDE, CALIFORNIA

GRAND VIN 1945
CHATEAU GRUAUD-LAROSE
LE ROI DES VINS
SAINT JULIEN
APPRECIATION CONTRÔLÉE
MIS EN BOUTEILLES

CHATEAU GRUAUD-LAROSE
GRAND CRU CLASSE 1921
CHATEAU GRUAUD-LAROSE
LE ROI DES VINS
LE VIN DES ROIS

CORDIER
GRAND CRU CLASSE 1940
CHATEAU GRUAUD-LAROSE
LE ROI

1928
Chateau Gruaud-Larose
Balthazard
Propriétaire
MIS EN BOUTEILLES AU CHATEAU

Lot: 7,8

WORLD'S LEADING WINE AUCTIONEERS

ACKER MERRILL & CONDT
WINE MERCHANTS SINCE 1820
WWW.AMFWINES.COM

5 Château Duhart Milon - Vintage 2010

Pauillac

2x6 bottle owc's

"Dense purple, with classic notes of cedar and lead pencil shavings as well as gobs of black currants and licorice, the wine has a full-bodied mouthfeel with fabulous precision and density. It also possesses a long, silky finish with moderately high tannins, but they are ripe and well-integrated."(96pts)

12 bottles per lot \$800-1200

6 Château Grand Puy Lacoste - Vintage 1982

Pauillac

5bn, 6lbl, 4nl,

"Its nose was rich, buttery and heavy with blacker walnut, slate and nutty aromas. Garden and fresh herbs added complexity to this rock solid wine. There were more tannins here on its rich palate, which had great minerality on its finish. This was still young."(95+pts JK)

6 bottles per lot \$1200-1600

7 Château Gruaud Larose - Vintage 1921

St. Julien

hgsl, reconditioned bottle, cuc, excellent color and condition

1 magnum per lot \$3000-4000

8 Château Gruaud Larose

St. Julien

- **Vintage 1928** *bn, cuc, Nicolas bottling, (1) reconditioned, outstanding color and condition (97pts)*

- **Vintage 1945** *hbsl, wrl, cuc, sdc, (1) outstanding color (96pts)*

- **Vintage 1961** *tl, stl, excellent color and condition (1)*

- **Vintage 1966** *1bn, 2hstl, outstanding color (2)*

Above 5 bottles per lot \$3500-5000

9 Château Gruaud Larose - Vintage 1983

St. Julien

4bn, 12lbl

"Typical of the wines this property made in the late seventies and early eighties, it offers a full throttle style, an opaque dark ruby/purple color with no amber at the edges, and a huge nose of melted road tar, new saddle leather, grilled meats, and black fruits. It is sure to be controversial among those tasters looking for only new oak and fruit aromas. Powerful, spicy, and full-bodied, with surprising viscosity for a 1983, this wine's low acidity allows it to be appreciated now, but there are still formidable quantities of sweet tannins in the finish."(92pts)

12 bottles per lot \$1200-1600

10 Château Gruaud Larose - Vintage 1986

St. Julien

11ts, 11lbl

"It has a black/purple color, mammoth structure, a fabulous wealth of fruit, and a finish that lasts for at least a minute."(94pts)

12 bottles per lot \$1600-2200

11 Château Gruaud Larose - Vintage 1989

St. Julien

1x12 bottle owc

"This has lovely lead pencil and berry character, with hints of tobacco. Medium body, with fine tannins and fresh finish. Still in a holding pattern. Delicious now."(92pts WS)

12 bottles per lot \$1000-1400

12 Château Haut Bailly - Vintage 1900

Graves

ts, bsl, nl, cuc, likely reconditioned, recondition date unknown, outstanding color and condition

3 bottles per lot \$3000-4000

13 Château Haut Bailly

Graves

- **Vintage 2005** *3lbl, 1x6 bottle owc (95pts) (9)*

- **Vintage 2009** *2x3 magnum owc's (98pts) magnum (6)*

Above 9 bottles per lot \$2000-2600 and 6 magnums

14 Château Leoville Barton

St. Julien

- **Vintage 1982** *4bn, 6lbl, 3stl, 1lwrl (92pts) (10)*

- **Vintage 1994** *1x12 half bottle owc half-bottle (12)*

- **Vintage 1994** *(90pts) (6)*

- **Vintage 2000** *(96pts) (1)*

- **Vintage 2009** *1x6 bottle owc (93+pts) (6)*

Above 12 half-bottles per lot \$2400-3200 and 23 bottles

15 Château Leoville Las Cases

St. Julien

- **Vintage 1928** *ts, nol, vintage branded cork, (1) outstanding color (93pts)*

- **Vintage 1934** *ts, nol, spc, vintage branded cork, (1) outstanding color*

- **Vintage 1945** *hs, nol, nc, vintage branded cork (1)*

Above 3 bottles per lot \$2200-3000

NT-JULIEN CONTRÔLÉ



DE LÉOVILLE
e LAS CASES
EN-MÉDOC



RÉCOLTE 1949



GRAND VIN DE LÉOVILLE

du Marquis de LAS CASES
Appellation Saint-Julien Contrôlée
PROPR. SOCIÉTÉ CIVILE DU CHATEAU LÉOVILLE-LAS CASES A SAINT-JULIEN (1949)

MIS EN BOUTEILLES
AU CHATEAU

RÉCOLTE 1949

LE MARQUIS DE LÉOVILLE



ND VIN DE L

du Marquis de L

Appellation Saint-Julien

PROPR. SOCIÉTÉ CIVILE DU CHATEAU LÉOVILLE-LAS CASES A SAINT-JULIEN (1949)

WORLD'S LEADING WINE AUCTIONEERS



ACKER MERRALL & CONDIT
WINE MERCHANTS SINCE 1820
WWW.ACKERWINES.COM

Lot: 16

45



GRAND VIN



CHATEAU
LYNCH BAGES

GRAND CRU CLASSE
PAUILLAC
MÉDOC
Appellation Pauillac Contrôlée

1945

WINE

ce of

tte

750ml (25.4 fl. oz.)
Alcohol 13% by vol.

IMPORTED BY KO
SHIPPED FROM FRANCE

GRAND VIN



CHATEAU
LYNCH BAGES

GRAND CRU CLASSE
PAUILLAC
MÉDOC

MISE EN BOUTEILLE AU CHATEAU
1959



GRAND VIN

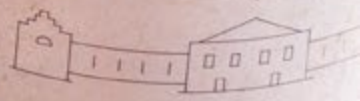

CHATEAU
LYNCH BAGES

GRAND CRU CLASSE
PAUILLAC
MÉDOC

MISE EN BOUTEILLE AU CHATEAU
1961

APPELLATION PAUILLAC CONTRÔLÉE

WORLD'S LEADING WINE AUCTIONEERS



ACKERS MERRALL & CONDIT
WINE MERCHANTS SINCE 1820
WWW.ACKERWINES.COM

Lot: 20, 21

MIS EN BOUTEILLE
AU CHATEAU



Lot: 23



16 Château Leoville Las Cases*St. Julien***- Vintage 1945** *3hs, 2nol, 1lscl, 1bsl, 1tl,* (3)*1cuc, 1spc, 1 vintage branded cork, 2scc, excellent color***- Vintage 1949** *2vhs, 2bsl, 2lwrl, 2nl, 1spc,* (2)*excellent color and condition*

Above 5 bottles per lot \$3000-4000

17 Château Leoville Las Cases*St. Julien***- Vintage 1978** *6ts, 6lbsl, 3spc, outstanding color* (6)**- Vintage 1979** *1bn, 6nl, excellent color and condition* (6)**- Vintage 1983** *6lbsl, 2nl (91pts)* (6)

Above 18 bottles per lot \$1600-2200

18 Château Leoville Las Cases*St. Julien***- Vintage 1986** *6lbsl, 6lwrl (100pts)* (6)**- Vintage 1989** *6lbsl, 6lwrl (96pts WS)* (6)

Above 12 bottles per lot \$2200-3000

19 Château Leoville Las Cases*St. Julien***- Vintage 1994** *(93pts)* (6)**- Vintage 1995** *6lbsl (95pts)* (6)

Above 12 bottles per lot \$1500-2000

20 Château Lynch Bages*Pauillac***- Vintage 1945** *hs, lbsl, cuc, nc, sdc,* (1)*fully branded vintage branding,**outstanding color and condition***- Vintage 1949** *htms, bsl, cuc, excellent color* (1)**- Vintage 1952** *1ts, 1htms, 2tal, 1scc,* (2)*fully branded vintage branding, outstanding color***- Vintage 1953** *ts, lbsl, ltl, excellent color* (1)**- Vintage 1959** *ts, lbsl, outstanding color (94+pts)* (1)

Above 6 bottles per lot \$2200-3000

21 Château Lynch Bages*Pauillac***- Vintage 1961** *2ts, 1vhs, 3lbsl,* (3)*excellent color and condition (95pts)***- Vintage 1985** *6ts, 6bsl, 6scc (94pts JK)* (6)

Above 9 bottles per lot \$2200-3000

22 Château Montrose - Vintage 1928*St. Estephe**bn, bsl, lscl, cuc, possibly reconditioned, excellent color**"There is gorgeous extraction, as well as a rustic quality to the massive feel of this amazingly young wine. Pity those who bought it in the early 1930s expecting to drink it in their lifetimes!"(94pts)*

1 bottle per lot \$1000-1400

23 Château Montrose - Vintage 1961*St. Estephe**vhs, bsl, nl, cuc, sdc, outstanding color and condition**"A stunning wine from a superb vintage, the 1961 Montrose is still in need of another 10 years of cellaring. The deep, opaque dark ruby color, the huge bouquet of ripe cassis fruit and mineral scents, the full-bodied, dense, compelling richness and length, plus gobs of tannin, all point to a monumental bottle of wine..."(95pts)*

1 magnum per lot \$1200-1600

24 Château Montrose*St. Estephe***- Vintage 1982** *5ts, 5bsl, 1nc (94pts JK)* (6)**- Vintage 1989** *6lbsl (97pts)* (6)

Above 12 bottles per lot \$2600-3500

25 Château Montrose - Vintage 1990*St. Estephe**6lbsl**"The wine is remarkably rich, with a distinctive nose of sweet, jammy fruit, liquefied minerals, new saddle leather, and grilled steak. In the mouth, the enormous concentration, extract, high glycerin, and sweet tannin slide across the palate with considerable ease. It is a huge, corpulent, awesomely-endowed wine that is still relatively approachable..."(100pts)*

6 bottles per lot \$2600-3500

26 Château Montrose - Vintage 2009*St. Estephe**1x6 bottle owc**"Some structure and minerality can be detected in the background, but the overall impression is one of massive blackberry, black currant and mulberry fruit intermixed with forest floor, damp earth, crushed rocks and a hint of spring flowers."(100pts)*

6 bottles per lot \$1200-1600

Mähler-Besse
IN HOC SIGNO VINCES - FONDÉ EN 1877

1961

MARGAUX CHATEAU PALMER MEDOC

APPELLATION MARGAUX CONTRÔLÉE
SOCIÉTÉ CIVILE DU CHÂTEAU PALMER, MARGAUX, FRANCE

MIS EN BOUTEILLE AU CHÂTEAU

1945

MARGAUX CHATEAU PALMER MEDOC

APPELLATION MARGAUX CONTRÔLÉE
SOCIÉTÉ CIVILE DU CHÂTEAU PALMER, MARGAUX, FRANCE

MIS EN BOUTEILLE AU CHÂTEAU

MARGAUX CHATEAU PALMER MEDOC

APPELLATION MARGAUX CONTRÔLÉE
SOCIÉTÉ CIVILE DU CHÂTEAU PALMER, MARGAUX, FRANCE

MIS EN BOUTEILLE AU CHÂTEAU

Lot: 28-30

WORLD'S LEADING WINE AUCTIONEERS

ACKER MERRALL & CONDIT
WINE MERCHANTS SINCE 1820
WWW.ACKERWINES.COM

27 Château Montrose - Vintage 2010*St. Estephe**1x24 half bottle owc*

"...is opaque black/blue, with an incredible nose of blueberry and blackberry liqueur, with hints of incense, licorice, and acacia flowers. Tannins are incredibly sweet and very present. The wine is full-bodied, even massive, with great purity, depth and a finish that goes on close to a minute."(100pts)

24 half-bottles per lot \$2400-3200

28 Château Palmer - Vintage 1928*Margaux*

Its, 1hs, 2lbsl, 2cuc, 2sdc, 1 rebouchee en 1988, excellent color and condition

"The tannins and acidity of the 28 stood out immediately. The nose was deep and brooding with lots of minerals and sinus-clearing freshness. Nut and sweet tobacco permeated the room. Chunks of fruit fattened in the glass, and its rust, vigor and explosive, rocket-like finish were incredibly impressive. Chocolatey flavors emerged in the best bottle of 28 Palmer that I have ever had."(97pts JK)

2 bottles per lot \$4000-6000

29 Château Palmer - Vintage 1945*Margaux*

ts, lscl, excellent color and condition

"...is one of the few 1945s that can be called exceptionally opulent, super-rich, and fat in its chewy, nearly over-ripe fruit. It is a rich, succulent, decadently fruity, alcoholic wine that remains in top condition."(97pts)

1 bottle per lot \$2000-3000

30 Château Palmer - Vintage 1961*Margaux*

rebouchee en 1998, outstanding color and condition

"The 1961 Palmer has long been considered to be a legend from this vintage, and its reputation is well-deserved. The wine is at its apogee, with an extraordinary, sweet, complex nose with aromas of flowers, cassis, toast, and minerals. It is intensely concentrated, offering a cascade of lavishly ripe, full-bodied, opulent fruit, soft tannins, and a voluptuous finish. This is a decadent Palmer, unparalleled since in quality with the exception of 1983 and 1989."(99pts)

1 bottle per lot \$2600-3500

31 Château Palmer*Margaux*

- Vintage 1966 htms, bsl, scc, excellent color(96pts) (1)

- Vintage 1970 bn, nl, lbsl, mag (1) outstanding color and condition (95pts)

- Vintage 1975 4ts, 4lbsl, 4lwrl, outstanding color (90pts) (4)

Above 5 bottles per lot \$1800-2400
and 1 magnum**32 Château Palmer***Margaux*

- Vintage 1978 4ts, 1vhs, 1hs, 6lgsl, 6scc (90pts) (6)

- Vintage 1979 6ts, 6lbsl, 2lwrl, excellent color (6)

Above 12 bottles per lot \$2200-3000

33 Château Palmer*Margaux*

- Vintage 1982 4bn, 5lbsl (93pts IWC) (5)

- Vintage 1983 3bn, 3lbsl (98pts) (3)

Above 8 bottles per lot \$2200-3000

34 Château Palmer - Vintage 1983*Margaux*

2lbsl, 2ll

"One of the superb wines of the vintage, the 1983 Palmer continues to display a saturated purple/garnet color, and an intense perfume of jammy black fruits, smoked meats, flowers, cedar, and Asian spices. Super-concentrated, powerful, and full-bodied, this huge, unctuously textured wine is approaching its plateau of maturity."(98pts)

2 magnums per lot \$1500-2000

35 Château Palmer - Vintage 2009*Margaux*

1x6 bottle owc, 1x3 magnum owc

"An opaque blue/black color suggests a wine with thrilling levels of concentration and intensity, and that's exactly what a "...taster gets. Subtle smoke, incense and Asian spice (soy?) notes interwoven with graphite, blueberry, blackberry and cassis characteristics lead to a full-bodied, phenomenally concentrated, viscous, opulent wine with plenty of sweet tannin."(97pts)

Above 6 bottles per lot \$2200-3000
and 3 magnums

36 Château Pichon Baron

Pauillac

- **Vintage 1928** htms, hbsl, lscl, cuc, scc, (1)
excellent color (94pts JK)

- **Vintage 1949** 2hs, 1htms, 2ll, 2ltl, 2cuc, 1sdc, (3)
outstanding color

Above 4 bottles per lot \$1600-2200

37 Château Pichon Lalande - Vintage 1982

Pauillac

1bn, 1ts, 3stl, lbsl

"...retains all its glossy, rich, flamboyant cassis fruit, chocolaty, berry jam-like notes, and plenty of earthy, foresty flavors. This is a full-bodied, extravagantly rich Pichon Lalande seemingly devoid of acidity and tannin, but the wine is incredibly well-balanced and pure. It is an amazing effort!"(100pts)

Above 3 bottles per lot \$2600-3500
and 1 magnum

38 Château Pichon Lalande

Pauillac

- **Vintage 1994** 1x12 half bottle owc half-bottle (12)

- **Vintage 1994** (91pts) (6)

- **Vintage 1996** 2bsl, 1lsl, 1nl (96pts) magnum (2)

Above 12 half-bottles, 6 per lot \$1800-2400
Bottles and 2 magnums

39 Château Pontet Canet

Pauillac

- **Vintage 2009** 1x6 bottle owc (100pts) (6)

- **Vintage 2010** 1x12 half bottle owc half-bottle (12)
(100pts)

Above 12 half-bottles per lot \$1800-2400
and 6 bottles

40 Château Talbot - Vintage 1986

St. Julien

4bn, 6ts, 12lbsl, 3lsl, 4sdc, 2ssos

"It's my gut feeling that the 1986 is, along with the 1982, the finest Talbot made at this estate since the legendary 1945. The wine, which has been so special since the first taste from cask, is classically structured, with a penetrating fragrance of peppery, spicy, weedy black currants and tar, an enormous concentration of flavor on the palate, and staggering length."(96pts)

12 bottles per lot \$1200-1600





ANGELUS, AUSONE AND CHEVAL BLANC AKA ST. EMILION

The Right Bank is also more than admirably represented by the big three of St. Emilion: Angelus, Ausone and Cheval Blanc. Angelus' re-emergence is documented with several lots from 1988 to 1995, while Ausone celebrates ancient glories such as 1900 and 1926 as well as its renaissance with highly rated vintages from 2000 to 2013. Cheval has a baker's dozen lots going back to 1928 with the triumvirate of 1945, 1947 and 1949 as the centerpiece!

- | | |
|---|---|
| <p>41 Château Angelus
<i>St. Emilion</i>
- Vintage 1988 (91pts) (4)
- Vintage 1989 3sdc (96pts) (4)
- Vintage 1990 (96pts) (3)
Above 11 bottles per lot \$3200-4200</p> | <p>45 Château Ausone - Vintage 1900
<i>St. Emilion</i>
<i>bn, nl, lbsl, cuc, sdc, likely reconditioned, excellent color and condition</i>
<i>"The huge nose of roasted cloves, coffee, and honeyed red fruits is followed by a wine with super-sweetness, big, jammy, alcoholic, ripe flavors, and remarkable length with elevated alcohol."</i>(94pts)
1 bottle per lot \$2400-3500</p> |
| <p>42 Château Angelus - Vintage 1994
<i>St. Emilion</i>
<i>1x12 half bottle owc</i>
<i>"...offers up heavenly scents of smoked meats, barbeque spices, hickory wood, and plenty of cassis and kirsch liqueur. The fruit's phenomenal purity and denseness, as well as its overall balance is admirable in view of the massive, muscular personality of this huge, full-bodied wine oozing with extract. It is a tour de force in winemaking."</i>(93pts)
Above 12 half-bottles and 6 bottles per lot \$2000-2600</p> | <p>46 Château Ausone - Vintage 1926
<i>St. Emilion</i>
<i>1nl, 1bsl, 1lbsl, 2cuc, rebouchee en 1987, excellent color and condition</i>
2 bottles per lot \$2000-3000</p> |
| <p>43 Château Angelus - Vintage 1995
<i>St. Emilion</i>
<i>2x6 bottle owc</i>
<i>"A superb effort in this vintage, Angelus's opaque purple-colored 1995 is a massive, powerful, rich offering with plenty of ripe, sweet tannin. The wine's aromatics include scents of Provencal olives, jammy black cherries, blackberries, truffles, and toast. A very full-bodied wine, it is layered, thick, and pure. This is the most concentrated of the 1995 St.-Emilion premier grand crus."</i>(95pts)
12 bottles per lot \$2600-3500</p> | <p>47 Château Ausone - Vintage 1978
<i>St. Emilion</i>
<i>10ts, 10lbsl, 3ll (93pts WS)</i>
10 bottles per lot \$2200-3000</p> |
| <p>44 6 bottles per lot \$1300-1800</p> | <p>48 Château Ausone - Vintage 1979
<i>St. Emilion</i>
<i>10ts, 10vlbsl, 1vlstl, 1ll, 3scc, outstanding color</i>
10 bottles per lot \$2600-3500</p> |
| | <p>48A Château Ausone - Vintage 1981
<i>St. Emilion</i>
<i>3bn, 3ts, 12bsl</i>
12 bottles per lot \$2000-3000</p> |



49 Château Ausone - Vintage 1996*St. Emilion*

6lbsl, 1lsl, 1lsl, 6sos

"...boasts a dense, saturated purple color, as well as a tight but strikingly complex nose of violets, crushed stones, and black and blue fruits. The wine's high tannin is nicely complemented by dense, concentrated, purely delineated fruit that cascades across the palate with intensity, but no heaviness. The wine possesses a velvety component (rare for Ausone), admirably integrated toasty new oak, and exceptional length (more than 35 seconds)." (93pts)

6 bottles per lot \$2000-3000

50 Château Ausone - Vintage 2000*St. Emilion*

"...has phenomenal presence on the palate as well as astonishing richness and purity. Despite its extract, power, and richness, it is remarkably light, with a surreal delicacy. It is a tour de force in winemaking and a compelling expression of this magical terroir." (100pts)

2 bottles per lot \$1500-2000

51 Château Ausone - Vintage 2005*St. Emilion*

1x3 magnum banded owc

"This brilliant, blue/black-hued offering reveals an extraordinarily youthful, but promising nose of incense, blueberries, blackberries, currants, licorice, and crushed rocks. This intense 2005 boasts powerful, super-layered, multidimensional flavors with tremendous extraction, yet they come across as incredibly sublime, even delicate for such a stunningly concentrated, full-bodied effort. A masterpiece of concentration and balance, it will no doubt be drinking well a century from now." (100pts)

3 magnums per lot \$6000-8000

52 Château Ausone - Vintage 2006*St. Emilion*

1x1 magnum owc, 2x2 magnum owc's

"Boasting an inky/blue/purple color as well as an extraordinary, precise bouquet of minerals, flowers, blueberry liqueur, and black currants, this wine possesses fabulous fruit and great intensity, but what makes it so special is its precision, focus, and almost ethereal lightness despite substantial flavor intensity and depth. It is a ballerina with density and power. The abundant noticeable tannin is sweet and, not surprisingly, very finely grained." (98pts)

5 magnums per lot \$4000-6000

53 Château Ausone - Vintage 2007*St. Emilion*

2x1 magnum banded owc's, 1x3 magnum owc

"...is a candidate for one of the wines of the vintage, rivaling Pavie and Lafite Rothschild. Its deep ruby/purple hue is accompanied by a beautiful nose of spring flowers, raspberries, black currants, and crushed rocks. The wine is dense, medium to full-bodied, and pure with sweet tannin as well as a surprisingly evolved, forward style." (94pts)

5 magnums per lot \$3200-5000

54 Château Ausone - Vintage 2008*St. Emilion*

5x1 magnum owc's

"...boasts an inky/blue/purple color as well as a glorious perfume of spring flowers, blueberry and blackberry liqueur, camphor, truffles and crushed rocks. With great fruit on the attack and mid-palate, a medium to full-bodied, multidimensional mouthfeel and a skyscraper-like finish, this prodigious effort over-delivers, even for this phenomenal terroir." (98pts)

5 magnums per lot \$5500-7500

55 Château Ausone - Vintage 2009*St. Emilion*

2x1 magnum owc's

"...boasts a dense purple color along with notes of powdered chalk, crushed rocks and wild blue, red and black fruits. Extravagantly rich with great minerality, precision and freshness as well as a voluptuous texture (unusual for a baby Ausone), this is an extraordinary wine." (90+pts)

2 magnums per lot \$3000-4000

56 6 bottles per lot \$4500-6000

2x3 bottle owc's

57 Château Ausone - Vintage 2010*St. Emilion*

5x1 magnum owc's

"...struck me as another brilliant, potentially perfect wine, which should come as no shock to people who have been following Vauthier's work over the last decade or more. Backward and intense, this wine offers up notes of crushed chalk/rock minerality interwoven with blueberry, black raspberry and cassis as well as some graphite and vanillin. It is incredibly rich but at the same time precise, fresh and vivacious." (98+pts)

5 magnums per lot \$8000-12000



Lot: 59, 60, 61, 62

WORLD'S LEADING WINE AUCTIONEERS
ACKER MERRALL & CONDIS
WINE MERCHANTS SINCE 1820
WWW.ACKERMERRALL.COM

CHATEAU CHEVAL BLANC

1961

St. Emilion

1^{er} Grand Cru Classé

HÉRITIERS FOURCAUD-LAUSSAC

PROPRIÉTAIRES

Lot: 63

en bouteille au Château
APPELLATION SAINT-ÉMILION 1^{er} GRAND CRU CLASSÉ

CHATEAU CHEVAL BLANC

1961

St. Emilion

1^{er} Grand Cru Classé

HÉRITIERS FOURCAUD-LAUSSAC

PROPRIÉTAIRES

en bouteille au Château
APPELLATION SAINT-ÉMILION 1^{er} GRAND CRU CLASSÉ

WORLD'S LEADING WINE AUCTIONEERS



ACKER MERRALL & CONDIT
WINE MERCHANTS SINCE 1820
WWW.ACKERWINES.COM

58 Château Ausone - Vintage 2013

St. Emilion

1x6 bottle ovc

"The haunting aromas of wet rocks, spring flowers, blue and black fruits and forest floor are followed by an incredibly dense, attractive wine with sweet tannin, stunning concentration and texture, medium body and a depth that is essentially unreal in a vintage such as this."(93-95pts)

6 bottles per lot \$1800-2400

59 Château Cheval Blanc - Vintage 1928

St. Emilion

hs, hbsl, ltl, excellent color and condition

"A wonderful, delicious wine. Medium ruby-garnet, with delicate sweet tobacco and plum aromas; medium-bodied, with lovely tobacco and fruit flavors, medium tannins and plenty of milk chocolate flavors on the finish..."(92pts WS)

1 bottle per lot \$2400-3500

60 Château Cheval Blanc - Vintage 1945

St. Emilion

ts, lbsl, cuc, wc, partially legible vintage branding, excellent color and condition

"The 1945 had gorgeous, tender red fruits. Dusty and sandy in its personality, it still had great sweetness in the nose and great flavors to match. Its flavors were more on the citric side of the flavor rainbow, but there was still sweet strawberry as well as flavors of actual straw giving this wine tremendous complexity. The wine possessed superb acidity and was stunningly gorgeous, very fresh and danced in my mouth."(96pts JK)

1 bottle per lot \$2000-3000

61 Château Cheval Blanc - Vintage 1947

St. Emilion

bn, hbsl, stl, scl, spc, outstanding color

"What can I say about this mammoth wine that is more like port than dry red table wine? The 1947 Cheval Blanc exhibits such a thick texture it could double as motor oil. The huge nose of fruitcake, chocolate, leather, coffee, and Asian spices is mind-boggling. The unctuous texture and richness of sweet fruit are amazing still remarkably fresh, phenomenally concentrated, and profoundly complex this wine has been either perfect or nearly perfect every time I have had it."(100pts)

1 bottle per lot \$7000-10000

62 Château Cheval Blanc - Vintage 1949

St. Emilion

hs, ll, lbsl, partially legible vintage branding

"... exhibits a phenomenally fragrant bouquet of overripe red and black fruits, cedar, Asian spices, and minerals. Decadently rich and jammy, it has an amazing plum/garnet color with very little amber or rust at the edge. It may out-live the heavier, thicker, more exotic 1947."(96pts)

1 bottle per lot \$2000-3000

63 Château Cheval Blanc - Vintage 1961

St. Emilion

lbn, lts, 3bsl, 1lsl, 2nl, 1sdc, 1cuc,

outstanding color and condition

"The 1961 had a killer nose that was very racy with lots of vigor and t n a. It was also very sweet in a musky, nutty, caramel-y way. There was lots of oil in this rich and nutty wine, and as soon as I tasted it, I flashed to 1971 and 76 Grange. This menthol/eucalyptus craziness was total Grange. It was rich, hearty and full of strawberry flavors. Bipin concurred that this was always one of the sweeter 61 s, and likened it to a bon-bon."(94pts JK)

3 bottles per lot \$4500-6000

64 Château Cheval Blanc

St. Emilion

- **Vintage 1964** *bn, lbsl,* (1)

outstanding color and condition (96+pts JK)

- **Vintage 1967** *bn, stl, cuc, excellent color* **magnum (1)**

- **Vintage 1970** *bsl, nl, cuc, scc,* **magnum (1)**

excellent color and condition (91pts JK)

Above 1 bottle per lot \$2000-2800
and 2 magnums

65 Château Cheval Blanc

St. Emilion

- **Vintage 1971** *2ts, 1vhs, 3bsl, 1nc, excellent color* (3)

(92pts JK)

- **Vintage 1975** *ts, lbsl, excellent color and condition* (1)

(93pts JK)

- **Vintage 1978** *3bn, 1vhs,* (5)

excellent color and condition (92pts JK)

Above 9 bottles per lot \$2400-3200

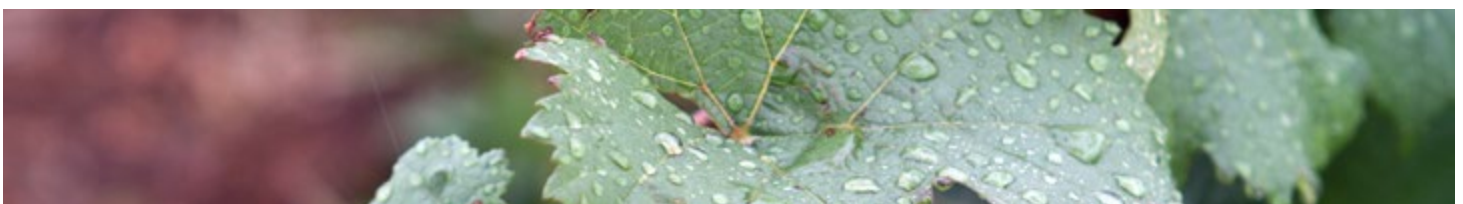

66 Château Cheval Blanc - Vintage 1982*St. Emilion*

3lbls, 1nl, 1tl

"Revealing considerable amber in its dark plum/garnet color, this intensely fragrant 1982 is somewhat of a paradox in that the front end suggests full maturity, but the mid-palate, finish, and overall texture denote a closed wine. A gorgeously sweet entry displays flavors of caramel, roasted coffee, jammy red and black fruits, coconut, and smoke. It is fat and full-bodied, with considerable tannin, structure, and muscle in the finish. Flamboyantly rich and precocious early in life, it is going through an awkward stage where the tannin is present, but it is also sexy, juicy, and formidably-structured. When the 1982 Cheval Blanc's component parts become totally in sync, it will be capable of meriting a three-digit rating." (99pts)

3 bottles per lot \$1800-2400

67 Château Cheval Blanc*St. Emilion*- **Vintage 1983** 1ts, 1lsl (96pts JK) (3)- **Vintage 1985** 2lbls (95+pts JK) (2)- **Vintage 1988** 3lbls (93pts JK) (3)

Above 8 bottles per lot \$3000-4000

68 Château Cheval Blanc*St. Emilion*- **Vintage 1990** 2lbls (98+pts) (2)- **Vintage 2000** 1nl (100pts) (2)

Above 4 bottles per lot \$2400-3200

69 Château Cheval Blanc*St. Emilion*- **Vintage 1995** bsl (92pts) magnum (1)- **Vintage 2000** (100pts) magnum (1)

Above 2 magnums per lot \$1800-2400

70 Château Cheval Blanc*St. Emilion*- **Vintage 2005** 2x1 magnum owc's (96pts) magnum (2)- **Vintage 2009** 2x1 magnum owc's (99pts) magnum (2)- **Vintage 2010** 2x1 magnum owc's (100pts) magnum (2)

Above 6 magnums per lot \$6000-8000

71 Château Cheval Blanc*St. Emilion*- **Vintage 2006** 2x1 mag owc's (95pts) magnum (2)- **Vintage 2008** 3x1 mag owc's (94+pts VM) magnum (3)

Above 5 magnums per lot \$3000-4000

71A Château La Mondotte*St. Emilion*- **Vintage 1996** 3lbls (97pts) (3)- **Vintage 1998** 3lbls (96pts) (3)

Above 6 bottles per lot \$1000-1400

71B Château Magdelaine*St. Emilion*- **Vintage 1982** 3vlbsl, 2sdc (94pts JK) (3)- **Vintage 1989** 1nl (6)

Above 9 bottles per lot \$1200-1600

72 Château Valandraud - Vintage 1995*St. Emilion*

2x3 magnum owc's

"Valandraud is the Le Pin of St.-milion. Lavishly rich, oaky, and perfumed, these voluptuously-textured, full-bodied wines are loaded with ripe, jammy fruit. Who would not be seduced or impressed by this up and coming star of Bordeaux." (95pts)

6 magnums per lot \$1500-2000





MARGAUX

The most elegant of the First Growths, Margaux lends her grace with fifteen lots from 1934 to 2010, including magnums of 1961, 1983, 1990, 2005 and 2009 among numerous splendid bottles.

- | | |
|---|--|
| <p>73 Château Margaux
<i>Margaux</i>
- Vintage 1934 vhs, bsl, (1)
<i>excellent color and condition (4 stars MB)</i>
- Vintage 1953 htms, nl, bsl, cuc, scc, (1)
<i>excellent color (98pts)</i>
Above 2 bottles per lot \$1500-2000</p> | <p>78 Château Margaux - Vintage 1983
<i>Margaux</i>
<i>1bn, 1ts, 2gsl, 1stl, 2nc</i>
<i>"Wine of the vintage. Massive, with exuberant aromas of cassis, lead pencil and fruit which follow through on the palate. Full-bodied and incredibly velvety. Long, long finish."(98pts WS)</i>
2 magnums per lot \$1800-2400</p> |
| <p>74 Château Margaux - Vintage 1961
<i>Margaux</i>
<i>1ts, 2vhs, 3bsl, 1cuc, excellent color and condition</i>
<i>"Great nose - forward and leathery with a carob, sweet caramel profile...nice tannins...delicious! I think that both the '59 and '61 Margaux are both severely underrated and appreciated when it comes to the First Growth-odometer - probably the best first growth to drink in both vintages right now."(95pts JK)</i>
3 bottles per lot \$2200-3000</p> | <p>79 Château Margaux - Vintage 1986
<i>Margaux</i>
<i>3stl, 6sos, 1x6 magnum owc</i>
<i>"...continues to be the most powerful, tannic, and muscular Margaux made in decades. One wonders if the 1928 or 1945 had as much power and depth as the 1986? The black/ruby/purple color reveals no sign of age. The reluctant nose offers up aromas of smoky, toasty new oak and blackcurrants, as well as a few flowers. The wine is mammoth, with extraordinary extract, superb balance, and a frightfully tannic finish. A Margaux of immense stature, it is made in a masculine, full-bodied style that is in complete contrast to the 1990."(96pts)</i>
6 magnums per lot \$5000-7000</p> |
| <p>75 1 magnum per lot \$2000-3000
<i>vhs, bsl, cuc, outstanding color and condition</i></p> | <p>80 Château Margaux
<i>Margaux</i>
- Vintage 1986 2spc (96pts) (5)
- Vintage 1989 1spc (94pts JK) (5)
Above 10 bottles per lot \$3500-4800</p> |
| <p>76 Château Margaux
<i>Margaux</i>
- Vintage 1978 3bn, 3vhs, 61stl, 4spc, 6scc, (6)
<i>outstanding color (92pts)</i>
- Vintage 1979 2bn, 5vlbsl, 1lbsl, 5scc, (6)
<i>excellent color and condition (92pts)</i>
Above 12 bottles per lot \$3000-4000</p> | <p>81 Château Margaux - Vintage 1990
<i>Margaux</i>
<i>3bn, 1x12 half bottle owc</i>
<i>"Its ethereal bouquet of sweet black fruits, cedar, spices, flowers, smoke, and vanilla is remarkably well-formed and intense. In the mouth, there is not a hard edge to this classic wine, which is super-concentrated, soft, silky-textured, and opulent. It displays an opaque ruby/purple color, a compelling bouquet, and exquisite layers of flavors that cascade over the palate without any notion of toughness or coarseness."(100pts)</i>
12 half-bottles per lot \$4000-6000</p> |
| <p>77 Château Margaux
<i>Margaux</i>
- Vintage 1982 2bn, 2scc (97pts JK) (2)
- Vintage 1983 1bn, 1lwrl, 2scc (98pts WS) (2)
- Vintage 1985 1bn, 1spc (94pts) (2)
Above 6 bottles per lot \$3000-4000</p> | |



MIS EN BOUTEILLE AU CHÂTEAU

CHATEAU MARGAUX
GRAND VIN



PREMIER GRAND CRU CLASSE
1990

MARGAUX
APPELLATION MARGAUX CONTRÔLÉE
S.C.A. CHATEAU MARGAUX PROPRIÉTAIRE A MARGAUX - FRANCE

Lot: 81

WORLD'S LEADING WINE AUCTIONEERS



ACKERS MERRALL & CONDIT
WINE MERCHANTS SINCE 1820
WWW.ACKERWINES.COM

82 Château Margaux - Vintage 1995

Margaux

"Dark color. Black licorice, coffee, currants and black olives. Complex nose. A full-bodied, chewy blockbuster of a wine that is not giving anything at all away. It is like buried treasure still; you have to search for the gold. And it's there. Fabulous."(100pts WS)

6 bottles per lot \$2600-3500

83 Château Margaux - Vintage 2005

Margaux

2x1 magnum owc's

"Black in color; delivering extraordinary aromas of blackberry, raisin, spices and fresh mushroom. Full-bodied, with an amazing core of ripe fruit, yet ultrabalanced and finely textured. Touches every taste bud. This incredible young red spent two years in new wood, but you can't tell. It's all glorious fruit. A legendary wine."(100pts WS)

2 magnums per lot \$2200-3000

84 Château Margaux

Margaux

- Vintage 2006 *2x1 mag banded owc's(94pts)* **mag (2)**

- Vintage 2008 *(94pts)* **mag (2)**

Above 4 magnums per lot \$2400-3200

85 Château Margaux - Vintage 2009

Margaux

2x1 magnum owc's

"Abundant blueberry, cassis and acacia flower as well as hints of charcoal and forest floor aromas that are almost Burgundian in their complexity are followed by a wine displaying sweet, well-integrated tannins as well as a certain ethereal lightness despite the wine's overall size."(99pts)

2 magnums per lot \$2200-3000

86 6 bottles

per lot \$3200-4200

1x6 bottle owc

87 Château Margaux - Vintage 2010

Margaux

2x6 bottle owc's

"Deep purple, pure and intense, with floral notes, tremendous opulence and palate presence, this is a wine of considerable nobility. With loads of blueberry, black currant and violet-infused fruit and a heady alcohol level above 13.5% (although that looks modest compared to several other first growths, particularly Château Latour and Château Haut-Brion), its beautifully sweet texture, ripe tannin, abundant depth and profound finish all make for another near-perfect wine that should age effortlessly for 30-40 years."(99pts)

12 bottles per lot \$6000-8000

88 6 bottles

per lot \$3000-4000

1x6 bottle owc





GRAND VIN
DE
CHATEAU LATOUR

PREMIER GRAND CRU CLASSE
APPELLATION PAUILLAC CONTROLEE
PAUILLAC-MÉDOC
1961

MIS EN BOUTEILLES AU CHATEAU

Lot: 89, 90

(Additional lots: 91, 92)

SOCIÉTÉ CIVILE DU VIGNOBLE DE CHATEAU LATOUR
PROPRIÉTAIRE A PAUILLAC-GIRONDE



GRAND VIN
DE
CHATEAU LATOUR

PREMIER GRAND CRU CLASSE
APPELLATION PAUILLAC CONTROLEE
PAUILLAC-MÉDOC

1955

MIS EN BOUTEILLES AU CHATEAU

WORLD'S LEADING WINE AUCTIONEERS
ACKER MERRALL & CONDIT
WINE MERCHANTS SINCE 1820
WWW.ACKERWINES.COM

SOCIÉTÉ CIVILE DU VIGNOBLE DE CHATEAU LATOUR
PROPRIÉTAIRE A PAUILLAC-GIRONDE



LATOUR

Chateau Latour flexes its muscles with fifteen lots as well as, particularly two magnums of the magnificent 1961 vintage in excellent condition as well as bottles of 1982, 1995 and 2003.

89 Château Latour - Vintage 1955

Pauillac

*vhs, stl, cuc, scc, illegibly faded cork, outstanding color
"Still very deep, surprisingly intense and youthful looking; a fully evolved bouquet, classic, cedary, fragrant and ageing a little, but faultless on the palate deep, healthy colour; perfect nose, flavour, balance and length. Complete. Faultless." (5 stars MB)*

1 bottle per lot \$1000-1400

90 Château Latour - Vintage 1961

Pauillac

*1hs, 1htms, 2vlbsl, 2cuc, outstanding color
"Port-like, with an unctuous texture, and a dark garnet color with considerable amber at the edge, the 1961 Latour possesses a viscosity and thickness. One of the three bottles served at the Château's tasting revealed a surprisingly aggressive, minty, herbaceous nose, but the other two bottles were liquid perfection, exhibiting fragrant, cedary, truffle, leather, mineral, and sweet, jammy aromatics, full-bodied, voluptuous textures, exquisite purity and concentration, and a layered, highly-nuanced finish that represents the essence of compellingly great wine. The 1961 has been fully mature for over 15 years, but it seems to get richer, holding onto its succulence and fat, and developing more aromatic nuances without losing any sweetness or concentration. An extraordinary wine, it is unquestionably one of the Bordeaux legends of the century!..." (100pts)*

2 bottles per lot \$4500-6000

93 Château Latour - Vintage 1966

Pauillac

*1vhs, 1hs, 1sdc, outstanding color
"The wine of the vintage a classic, old style Bordeaux that has required decades to become drinkable. A dark, opaque garnet color is followed by a fabulous nose of cedar, sweet leather, black fruits, prunes, and roasted walnuts, refreshing underlying acidity, sweet but noticeable tannin, and a spicy finish powerful, vigorous, immensely impressive, concentrated..." (96pts)*

2 bottles per lot \$1000-1400

94 Château Latour

Pauillac

- Vintage 1978 6bn, 6lgsl, 5sdc, 1dc, (6)
excellent color (94pts JK)

- Vintage 1979 (6)

Above 12 bottles per lot \$3200-4200

95 Château Latour - Vintage 1982

Pauillac

Its, 1lbsl

"The dense, opaque garnet-colored 1982 Latour reveals slight amber at the edge. Sweet, smoky, roasted aromas in the nose combine with jammy levels of black currant, cherry, and prune-like fruit. It possesses extraordinary concentration and unctuousity, with a thick, fat texture oozing notes of cedar wood, tobacco, coffee, and over-ripe fruit. Low acidity as well as high alcohol (for Bordeaux) give the wine even more glycerin and textural chewiness. The finish lasts forever." (100pts)

5 bottles per lot \$6000-8000

96 Château Latour - Vintage 1990

Pauillac

1x12 half bottle owc

"This is one of my favorite wines ever. Full-bodied, with layers of silky fruit and masses of currant, mineral and berry character. Amazing. It is a wine with perfect structure, perfect strength. It is 1961 Latour in modern clothes. It is hard not to drink it now." (100pts WS)

12 half-bottles per lot \$3500-5000

PARCEL LOTS 91-92

91 1 magnum per lot \$7000-10000

vhs, hstl, hbsl, cuc, cc, outstanding color

92 1 magnum per lot \$7000-10000

vhs, hstl, bsl, cuc, cc, outstanding color

GRAND VIN

DE

CHATEAU LATOUR

GRAND VIN DE CHATEAU LATOUR

1 Mag

3 Mag

GRAND VIN DE CHATEAU LATOUR



Lot: 101, 103, 104

WORLD'S LEADING WINE AUCTIONEERS



ACKER MERRALL & CONDIT
WINE MERCHANTS SINCE 1820
WWW.ACKERWINES.COM

97 Château Latour - Vintage 1994

Pauillac

"It exhibits an opaque dark ruby/purple color, and a backward, intense textbook nose of walnut and cassis scents complemented by smoky pain grille notes that build in the glass. This full-bodied, powerful, layered Latour reveals high tannin, but no bitterness or astringency. The superb purity, fabulous precision, and remarkable length should ensure 35-40 years of longevity."(94pts)

6 bottles per lot \$2000-2800

98 Château Latour - Vintage 1995

Pauillac

Inl

"A beauty, the opaque dense purple-colored 1995 exhibits jammy cassis, vanillin, and minerals in its fragrant but still youthful aromatics. Medium to full-bodied, with exceptional purity, superb concentration, and a long, intense, ripe, 40-second finish, this is a magnificent example of Latour."(96pts)

5 bottles per lot \$2000-2800

99 Château Latour - Vintage 2000

Pauillac

"A young wine that electrifies every taste bud in your mouth. Compacted aromas of crushed currants and minerals, with roses and lilacs. Full-bodied, with masses of silky, refined tannins and a finish that lasts for minutes. Stunning. Best Latour since 1990."(100pts WS)

2 magnums per lot \$3000-4000

100 Château Latour - Vintage 2003

Pauillac

Inl

"A prodigious effort, it boasts a saturated purple color as well as a gorgeous perfume of smoke, cedar, creme de cassis, flowers, crushed rocks, and blackberries. Massive and multi-layered, with huge richness and low acidity, it is about as unctuous as a young Latour can be."(100pts)

3 bottles per lot \$1800-2400

101 Château Latour - Vintage 2005

Pauillac

2x1 magnum owc's

"Dark ruby black in color. Brilliant, intense aromas of mineral, blackberry and currant, with hints of Indian spices and cigar box, lead to a full-bodied palate, with ultrafine tannins and a beautiful balance of blackberry, raspberry and mineral. There's subtlety, yet also great depth. Lasts for minutes on the palate. This is a Latour with fabulous tone and vigor."(99pts WS)

2 magnums per lot \$2400-3200

102 Château Latour

Pauillac

- Vintage 2006 *2x1 magnum owc's (95pts)* **magnum (2)**

- Vintage 2008 (95+pts) **magnum (3)**

Above 5 magnums per lot \$3200-4800

103 Château Latour - Vintage 2009

Pauillac

2x1 magnum owc's

"An elixir of momentous proportions, it boasts a dense purple color as well as an extraordinarily flamboyant bouquet of black fruits, graphite, crushed rocks, subtle oak and a notion of wet steel. It hits the palate with a thundering concoction of thick, juicy blue and black fruits, lead pencil shavings and a chalky minerality."(100pts)

2 magnums per lot \$3000-4000

104 Château Latour - Vintage 2010

Pauillac

1x3 magnum owc

"...is a liquid skyscraper in the mouth, building layers upon layers of extravagant, if not over-the-top richness with its hints of subtle charcoal, truffle, blackberry, cassis, espresso and notes of toast and graphite. Full-bodied, with wonderfully sweet tannin, it is a mind-boggling, prodigious achievement that should hit its prime in about 15 years, and last for 50 to 100."(100pts)

3 magnums per lot \$4000-6000





IMPORTED BY
COLLECTORS' CELLAR
 RIVERSIDE, CALIFORNIA
 PRODUCT OF FRANCE TABLE WINE 750 ML (25 FL. OZ.)



1979

MEURSAULT-CHARMES
 APPELLATION MEURSAULT 1^{er} CRU CONTROLÉE

Domaine des Comtes LAFON
 Clos de la Basse
 21190 Meursault

PRODUCE OF FRANCE

Alcohol 12.5% vol

GRAPE EXPECTATIONS, Emeryville, CA

Lot: 106, 107



1982

1982

MEURSAULT-CHARMES
 APPELLATION MEURSAULT 1^{er} CRU CONTROLÉE

Domaine des Comtes LAFON
 Clos de la Basse
 21190 Meursault

PRODUCE OF FRANCE

WORLD'S LEADING WINE AUCTIONEERS



ACKERS MERRALL & CONDIT
 WINE MERCHANTS SINCE 1820
 WWW.ACKERSWINE.COM



LAFON

Mature Lafon is exceedingly rare and seldom even seen at auction, but with Wolf we have some stellar examples including 1966 Charmes, 1979 Charmes, 1982 Genevrieres, 1986 Perrieres and 1971 Montrachet! Rare stuff!

105 Meursault - Vintage 1966

Charmes, Comte Lafon

1-5cm bc, 1-6.5cm bc, 1-7cm bc, 3vl, 3lbl, 1wrl, 1lil, excellent color

3 bottles per lot \$1000-1500

106 Meursault - Vintage 1979

Charmes, Comte Lafon

2lbl, 1sdc, outstanding color and condition

2 bottles per lot \$800-1200

107 Meursault - Vintage 1982

Charmes, Comte Lafon

1-4cm bc, 3lbl, 1lil, 2sdc, outstanding color and condition

3 bottles per lot \$1000-1400

108 Meursault

Charmes, Comte Lafon

- **Vintage 1990** 2lbl, 1lil (95pts WS) (2)

- **Vintage 1995** 2lbl (93+?pts IWC) (2)

Above 4 bottles per lot \$1000-1300

109 Meursault

Charmes, Comte Lafon

- **Vintage 1997** 2vlbsl (93pts JK) (3)

- **Vintage 1999** 3vlbsl, 1nl (93pts BH) (3)

- **Vintage 2000** (92pts BH) (3)

- **Vintage 2002** (94-5pts) (3)

Above 12 bottles per lot \$2000-2600

110 Meursault

Charmes, Comte Lafon

- **Vintage 2003** wisl (90pts BH) (2)

- **Vintage 2004** 1lscl (92pts BH) (6)

- **Vintage 2005** 2vlbsl (93-95pts IWC) (3)

- **Vintage 2006** (93pts BH) (1)

- **Vintage 2007** (95pts BH) (2)

- **Vintage 2008** (93pts BH) (2)

Above 16 bottles per lot \$2600-3500

111 Meursault

Clos de la Barre, Comte Lafon

- **Vintage 1986** vlbsl, gsl (1)

- **Vintage 1997** 3vlbsl, 2vlbsl (90-92pts) (5)

- **Vintage 2000** (90-2pts IWC) (10)

- **Vintage 2003** 1nl, 1nc (90-92pts) (4)

- **Vintage 2006** (91pts BH) (1)

Above 21 bottles per lot \$2400-3200

112 Meursault

Clos de la Barre, Comte Lafon

- **Vintage 2001** (90-1pts IWC) (6)

- **Vintage 2002** 1vlbsl (91-93pts IWC) (6)

- **Vintage 2004** (91pts IWC) (6)

Above 18 bottles per lot \$1600-2200

113 Meursault

Clos de la Barre, Comte Lafon

- **Vintage 2005** (91 pts BH) (6)

- **Vintage 2007** (91pts BH) (6)

- **Vintage 2008** (90-91pts VM) (6)

Above 18 bottles per lot \$1800-2400



114 Meursault
Genevrières, Comte Lafon
 - **Vintage 1982** *wasl, lscl, lwrl, cuc, sdc,* (1)
outstanding color
 - **Vintage 1990** *2bsl, 2lgsl, 2lscl* (2)
 - **Vintage 1995** *1wisl, 1scc* (2)
 - **Vintage 2006** *(95-96pts)* (2)
 - **Vintage 2007** *1vlwrl (94pts IWC)* (2)
 - **Vintage 2008** *(92+? IWC)* (1)
 Above 10 bottles per lot \$2200-3000

115 Meursault
Goutte d'Or, Comte Lafon
 - **Vintage 1995** *4vlbsl (90-92pts)* (4)
 - **Vintage 1997** *3vlbsl (90-92pts)* (3)
 - **Vintage 1999** *6lbsl (90pts WS)* (6)
 Above 13 bottles per lot \$1400-1800

116 Meursault
Perrières, Comte Lafon
 - **Vintage 1986** *1lstl, 1ltl* (1)
 - **Vintage 1990** *2lbsl, 1ltl (93pts JK)* (2)
 - **Vintage 1995** *5vlscl, 1vlbsl (91-4pts)* (5)
 - **Vintage 1997** *2lbsl, 2vlscl (93-5pts)* (2)
 - **Vintage 2003** *vlstl, nl (91pts BH)* (1)
 Above 11 bottles per lot \$3000-4000

117 Meursault
Perrières, Comte Lafon
 - **Vintage 2000** *1nl (95pts JK)* (3)
 - **Vintage 2001** *3vlscl, 1vlbsl (90-92pts)* (3)
 - **Vintage 2002** *(94-96pts)* (3)
 - **Vintage 2004** *1vlbsl (93-95pts IWC)* (3)
 Above 12 bottles per lot \$3000-4000

118 Meursault
Perrières, Comte Lafon
 - **Vintage 2005** *(95pts BH)* (2)
 - **Vintage 2006** (2)
 - **Vintage 2007** *(95pts BH)* (2)
 - **Vintage 2008** *(94pts BH)* (1)
 Above 7 bottles per lot \$1600-2200

119 Montrachet - Vintage 1971
Comte Lafon
1-5cm bc, 1-5.5cm bc, 2stl, 2scc, 2sos, fair to good color
 2 bottles per lot \$2400-3500

120 Montrachet - Vintage 2006
Comte Lafon
2x1 bottle owc's
"A touch of wood toast frames discreet and almost reticent mildly exotic notes of anise, peach, pear, citrus, floral, mango and honeysuckle that blend seamlessly into textured, sweet, powerful, robust and almost painfully intense full-bodied flavors that possess a textured mouth feel yet retain excellent precision and cut as well. This is a big Montrachet, even by the imposing standards that Montrachet typically brings to bear and one that should age effortlessly for years to come."(93-6pts)
 2 bottles per lot \$2000-2800

121 Montrachet - Vintage 2008
Comte Lafon
2x1 bottle owc's
"The nose is troubled from the very late malo and thus quite difficult to fairly judge but the broad-shouldered and overtly muscular flavors possess serious power and imposing weight while carrying seemingly buckets of dry extract that really coat and stain the palate on the explosive and hugely long finish. It's clear that this is much, much less evolved than the other wines in the range and I suspect that it will develop equally slowly in bottle too."(93-96pts BH)
 2 bottles per lot \$2000-2800





COCHE-DURY

Coche-Dury is arguably the greatest producer of Burgundy focusing on Chardonnay, and certainly of Corton Charlemagne, of which Wolf offers a dozen lots spanning 1987 to 2003. There are a further dozen lots of Coche's outstanding Meursaults, mostly Genevrières and Perrières, of course. Location, location, location!

122 Corton Charlemagne - Vintage 1987

Coche-Dury

2lbsl, 1nl, 1sdc, 1sc

2 bottles per lot \$2400-3200

123 Corton Charlemagne - Vintage 1989

Coche-Dury

1nl, 1vlwrl

"...represents for me the supreme expression of this vineyard masculine power, minerality, breed, intensity and essence of wet rocks the acid fruit/balance relative to the considerable extract is perfect. As if this weren't enough, the length this wine displays is so extraordinary that only a few of the best examples of Montrachet approach it. In short, I was simply in awe of a wine that is knocking on the door of perfection and best of all, this wine is still on the way up." (99pts BH)

2 bottles per lot \$7000-9000

124 Corton Charlemagne - Vintage 1990

Coche-Dury

2vlscl

"This is a giant of a wine with simply unbelievable aromatic complexity of green apple, obvious minerality, white flowers and a subtle note of anise followed by powerful, full-bodied, sappy flavors blessed with massive amounts of dry extract and length that I could taste 2 days later. This rivals if not surpasses the reference standard '89 and is a genuinely great wine by any definition." (97pts BH)

2 bottles per lot \$6000-8000

125 Corton Charlemagne - Vintage 1992

Coche-Dury

2vlbsl, 1nl, 1lwrl

"An incredible nose, initially dominated by vanilla, but opening up to reveal aromas of sweet corn, butter, citrus, popcorn, caramel apple (light on the caramel and green on the apple)...toasty, nutty, and oaky without the oak being obtrusive as in you-know-what state...a thoroughbred of a nose...very ripe and oily wine, with a touch of an overbite but not too much...acids buried behind a wealth of fruit...bigger than the Lafon Montrachet but a hint of wild stubbornness...more classic Côte-rot in nose as well... about as much oak as you can have in a white Burgundy and still have perfect integration..." (97pts JK)

2 bottles per lot \$5000-7000

126 Corton Charlemagne - Vintage 1993

Coche-Dury

lbsl, sdc

"A blockbuster with the finesse to seduce the most demanding aficionados of top white Burgundy. Voluptuous, supple and intense as can be, this opulent crowd-pleaser delivers plenty of toasted oak, apple, citrus and mineral character. Brilliant winemaking at work here. Try in 2001." (99pts WS)

1 bottle per lot \$2000-2800

127 Corton Charlemagne - Vintage 1995

Coche-Dury

2lbsl, 2nl, 1nc

"Brilliant and very intense. Wonderfully stony, minerally, very toasted from the grilled oak, showing thick weight on the midpalate. This is superimpressive, with a silky texture that's to die for, and all that oakiness will die down given the tight concentration in this full-bodied white Burgundy." (98pts WS)

2 bottles per lot \$3500-4800





Lot: 123, 124

WORLD'S LEADING WINE AUCTIONEERS



ACKER MERRILL & CONDIT
WINE MERCHANTS SINCE 1820
WWW.ACKERMERRILL.COM

128 Corton Charlemagne - Vintage 1996*Coche-Dury*

"This was kinky stuff, but in that oh it's ok, it's legal because it's regal' way lol. This was a stylish, spectacular white that was liquid gold and diamonds rolled up into one "(98pts JK)

2 bottles per lot \$6000-8000

129 Corton Charlemagne - Vintage 1997*Coche-Dury**4lbsl*

"Pungent aromas of spiced apple and sweet oak. Even more intensely structured than the Perrières; much firmer due to its strong stony minerality. Yet this is even fatter than the Perrières. Very ripe but sharply delineated. A wine of great finesse and length." (93-95pts IWC)

4 bottles per lot \$5000-7000

130 Corton Charlemagne - Vintage 1998*Coche-Dury**nl*

"Someone called this vintage a "hussy" of a Coche, saying that it was sexy now but how long can it be out there? It had a significantly lighter nose, although still had character good dust and minerals to the nose with a little more nut as well had some sweet citrus to it, flirting with grapefruit pretty palate that is lighter at first but more forward at the same time more sweetness and candle wax to the palate nice chalk dust to the nose, while Andy picked up on a touch of botrytis held a greater degree of drinkability to it, and continued to gain in the glass and even surpassed the 2000 by the end of the afternoon!"(94+pts JK)

3 bottles per lot \$4000-6000

131 Corton Charlemagne - Vintage 2000*Coche-Dury**Icuc*

"Cool, reserved and incredibly pure green apple and white pear notes blend seamless with an intense yet understated minerality that leads to positively crystalline, dense flavors that deliver the hallmark delineation, power and breathtaking persistence of classically styled Corton-Charlemagne. But this rises to the next level by virtue of unmistakable breed and a certain vibrancy and presence that is rare even among great wines. Extremely impressive and destined for a long life."(94pts BH)

3 bottles per lot \$5500-7500

132 Corton Charlemagne - Vintage 2001*Coche-Dury**Ivlbsl, Icuc*

"A myriad of spices and anise-spiked pears are found in the highly expressive nose of the 2001 Corton-Charlemagne. Medium to full-bodied, with levels of dry extract that would tip the scales, and a supple, fleshy character of intense width and power, this wine is amazing. Magnificently supple, yet focused, boisterous, yet refined, thick, yet balanced, it possesses a finish that easily lasts for over a minute. Moreover, it has all the ear-marks of perfection. This velvety-textured wine is jam-packed with minerals immersed in pear syrup, copious spices (including clove, ginger, and juniper berries), as well as a distinctive note of apple sauce. It is layered, opulent, and sexy, while remaining nuanced and seamless. Wow!..."(98-100pts)

3 bottles per lot \$6000-8000

133 Corton Charlemagne - Vintage 2003*Coche-Dury**2vlscl*

"Knockout nose combines lime, pineapple, apple and wet stone; much more perfumed than the Perrières. Then plush and very ripe but not at all roasted, with strong stony character and harmonious acidity giving verve to the wine's expressive fruit flavors. I would not be surprised to see this wine close down in the bottle. Finishes broad and tactile, with terrific persistence. A star of the vintage."(93+?pts IWC)

2 bottles per lot \$2400-3200

134 Meursault*Coche-Dury***- Vintage 1986** *hbsl, hl (95A)* (1)**- Vintage 1997** *lhwrl, 2sdc* (4)**- Vintage 1998** (2)**- Vintage 1999** *(90pts BH)* (3)

Above 10 bottles per lot \$2600-3500

135 Meursault*Coche-Dury***- Vintage 2001** *(90pts)* (2)**- Vintage 2005** *(91pts BH)* (5)

Above 7 bottles per lot \$2000-2800

136 Meursault*Coche-Dury***- Vintage 2009** *(90pts BH)* (3)**- Vintage 2011** *(90+pts VM)* (3)**- Vintage 2012** *(91pts)* (3)

Above 9 bottles per lot \$2600-3500



1978

1986

1990

MEDAILLE DE BRONZE
Concours Agricole Paris 1978
Salon de l'Agriculture

Meursault-

D Meursault-**P**

APPELLATION CONTRÔLÉE

75 cl
J.-F. COCHE-DURY
PROPRIÉTAIRE-VITICULTEUR A MEURS

MISE EN BOUTEILLES A LA PROPRIÉTÉ

D Meursault-**P**errin

APPELLATION CONTRÔLÉE

75 cl
J.-F. COCHE-DURY
PROPRIÉTAIRE-VITICULTEUR A MEURSULT (COTE

Lot: 146-148

WORLD'S LEADING WINE AUCTIONEERS

ACKER MERRALL & CONDIT
WINE MERCHANTS SINCE 1820
WWW.ACKERWINES.COM

- 137 Meursault - Vintage 2004**
Genevrières, Coche-Dury
3lscl
"Here there is much more subtle wood influence, allowing the wonderfully and exuberantly spicy aromas of ripe peach and hints of exotic fruit notes to express themselves more clearly. The rich, racy and gorgeously pure flavors retain a superb level of precision and the finish both stains and coats the palate."(91-94pts BH)
 3 bottles per lot \$1800-2400
- 138 Meursault - Vintage 2005**
Genevrières, Coche-Dury
1vlbsl
"Wonderfully aromatic nose of tangy soft citrus fruits and crushed stone. Dense, silky and sweet, with perfectly integrated acidity framing the rich, broad fruit flavors. A wonderfully complete Meursault whose powerful, explosive fruit builds inexorably on the back end. This must be the best bottling to date from these vines, now 60 years of age."(94pts IWC)
 3 bottles per lot \$2200-3000
- 139 Meursault - Vintage 2008**
Genevrières, Coche-Dury
"It had a similar note to the Caillerets, with more er, 'like smokier and longer, etc. It, too, was rich and fat with even more hedonism. The breed of the vineyard stood out like a center in a great frontline."(95pts JK)
 3 bottles per lot \$1800-2400
- 140 Meursault - Vintage 2009**
Genevrières, Coche-Dury
"...is well-defined on the nose and seems quite rich vis-à-vis other vintages. But that does not obstruct the minerality and detail, which hints of brioche and popcorn that enhance its extravagance. The palate is well-balanced with very good weight: candied orange peel, citrus lemon, touches of hazelnut with a dense, almost introspective finish that will surely come out from under its shell with time."(93pts)
 3 bottles per lot \$2000-2800
- 141 Meursault - Vintage 2010**
Genevrières, Coche-Dury
"...flows with high-toned Mirabelle plums and apricots, then fleshes out nicely on the mid-palate, showing off its depth and inner perfume. The Genevrières is classy, elegant and impeccably refined from start to finish."(93-95pts)
 3 bottles per lot \$2000-2800
- 142 Meursault - Vintage 2011**
Genevrières, Coche-Dury
"...has a complex bouquet with hints of granite and limestone sprinting out of the blocks first, subsequently followed by bruised apple and honeysuckle aromas joining the chorus line."(93pts)
 3 bottles per lot \$1800-2400
- 143 Meursault - Vintage 2012**
Genevrières, Coche-Dury
"...a bold, intense bouquet laden with lime flower, candied orange peel, limestone and fig aromas that soar from the glass. The palate is extremely well balanced with notes of apricot and white peach, later a smudge of marmalade and an almost exotic finish that could revivify the most fatigued of mouths. Wow."(96pts)
 3 bottles per lot \$2000-2600
- 144 Meursault**
Les Rougeots, Coche-Dury
 - **Vintage 1985** *vlbsl, nl, sdc* (1)
 - **Vintage 1995** (93pts WS) (1)
 - **Vintage 1996** (95pts WS) (2)
 Above 4 bottles per lot \$2000-2800
- 145 Meursault**
Les Rougeots, Coche-Dury
 - **Vintage 2004** (92pts BH) (3)
 - **Vintage 2008** (92+pts IWC) (3)
 - **Vintage 2009** (3)
 Above 9 bottles per lot \$3500-5000
- 146 Meursault - Vintage 1978**
Perrières, Coche-Dury
lbsl, ltl, outstanding color and condition
 1 bottle per lot \$1800-2400
- 147 Meursault - Vintage 1986**
Perrières, Coche-Dury
1-3.5cm bc, 2nl
"With only a handful of exceptions, my experience with Coche-Dury's wines has taught me that they are about as profound white burgundies as one is likely to find. The fully mature 1986 Meursault-Les Perrières reveals huge aromas of sweet, buttery, apple fruit, grilled nuts, and smoke. The fabulous texture and richness that Coche-Dury routinely appears to achieve is evident, as well as a fascinating, unctuous richness, enough acidity to provide focus, and a spectacularly long finish."(94pts)
 2 bottles per lot \$3500-5000

148 Meursault - Vintage 1990*Perrières, Coche-Dury**vlsc, sdc*

“ An utterly beguiling nose of smoke, minerals and crushed herbs leads to big, muscular, rich and gorgeously nuanced palate staining flavors that offer huge length and real power plus class and breed to burn. While not as powerful as the ‘90 Corton-Charlemagne, it is undoubtedly playing in the same league as one of the vintage’s very best wines. A great effort.”(96pts BH)

1 bottle per lot \$1800-2400

149 Meursault*Perrières, Coche-Dury***- Vintage 1991 (92pts BH) (1)****- Vintage 1993 (95pts WS) (1)****- Vintage 2000 (94pts BH) (1)**

Above 3 bottles per lot \$3200-4200

150 Meursault - Vintage 1995*Perrières, Coche-Dury**2vlsc, 1bsl, 1dc*

“Incredibly powerful. Thick and rich, with loads of toasted oak that tastes a bit hot, burning and bitter. A wine with a great track record (just try the Lafon’s 1989 Perrières, which drinks beautifully), this offers almost botrytislike flavors (honey, dried fruit, fig and date character) along with a thick midpalate. Full in body but medium in acidity, it’s very concentrated. Definitely hold in the cellar.”(95pts WS)

2 bottles per lot \$2400-3200

151 Meursault - Vintage 1996*Perrières, Coche-Dury**1hwrl, 1ltl*

“When the world’s wine lovers speak of Jean-Francois Coche the words Corton-Charlemagne are sure to follow. Personally, I feel his Meursault Perrières is just as extraordinary, and sometimes more so. This vineyard contributes an element of refinement and class to Coche’s hedonistic, powerful, and intense style. The 1996 is breathtaking because tasting it is a levitating experience. Its beguiling, almost spiritual bouquet is composed of precisely defined minerals. The palate is greeted by explosive, powerful, awesomely elegant, intense, mouth-coatingly sweet and yet bone dry stones, gravel, crisp pears, and toasty oak. This unbelievably dense and complex, yet pure and perfectly defined wine is massively structured and has an unending finish that reveals cardamon, anise, honeysuckle blossoms, and spices.”(99pts)

3 bottles per lot \$5000-7000

152 Meursault - Vintage 1997*Perrières, Coche-Dury**3 serial numbers blacked out*

“Smoked meat, spice and quince on the nose. Fat, sweet and very rich, yet manages to retain good freshness. Very long, strong finish coats the palate with ripe fruit and mineral flavors.”(93pts IWC)

5 bottles per lot \$4500-6000

153 Puligny Montrachet*Les Enseignerres, Coche-Dury***- Vintage 1995 1nl (2)****- Vintage 1996 1lsc (92+pts IWC) (2)****- Vintage 1998 (93pts WS) (2)****- Vintage 2001 (1)**

Above 7 bottles per lot \$2400-3200

154 Puligny Montrachet*Les Enseignerres, Coche-Dury***- Vintage 1997 (95pts WS) (3)****- Vintage 1999 (93+pts JK) (3)****- Vintage 2004 (3)**

Above 9 bottles per lot \$3000-4000

155 Puligny Montrachet*Les Enseignerres, Coche-Dury***- Vintage 2005 (94pts) (2)****- Vintage 2007 (4)****- Vintage 2008 (93pts IWC) (3)**

Above 9 bottles per lot \$3200-4200

156 Puligny Montrachet*Les Enseignerres, Coche-Dury***- Vintage 2009 (3)****- Vintage 2010 (3)****- Vintage 2011 (93pts) (3)****- Vintage 2012 (3)**

Above 12 bottles per lot \$3500-5000





RAMONET

Ramonet is arguably the benchmark producer of Montrachet, particularly the historical examples showcased here by 1978, 1979, 1982, 1986, 1989 and 1990. There is a magnum of 1978 as well as jeroaboams of 1986, 1988, 1989, 1992 and 1994 acquired directly from the German importer!

157 Batard Montrachet

Ramonet

- **Vintage 1973** *4cm bc, vlbsl, vlwrl, nl,* (1)
outstanding color and condition

- **Vintage 1976** *vlbsl, vlwrl,* (1)
outstanding color and condition (94pts BH)

- **Vintage 1978** *vlbsl,* (1)
outstanding color and condition (94pts BH)

Above 3 bottles per lot \$2200-3200

158 Batard Montrachet

Ramonet

- **Vintage 1982** *lscl, lwrl* (1)

- **Vintage 1987** *vlbsl* (1)

- **Vintage 1988** *2vlbsl, 2vlwrl (93pts WS)* (2)

Above 4 bottles per lot \$2000-2600

159 Batard Montrachet

Ramonet

- **Vintage 1989** *lscl (96pts JK)* (1)

- **Vintage 1990** *2vlbsl, 1vlsc (96+pts M)* (2)

- **Vintage 1991** *(90pts)* (1)

Above 4 bottles per lot \$2200-2800

160 Bienvenue Batard Montrachet

Ramonet

- **Vintage 1976** *vlbsl, sdc,* (1)
outstanding color and condition

- **Vintage 1978** *vlbsl, vlwrl, sdc,* (1)
outstanding color and condition

- **Vintage 1982** *2vlbsl,* (2)
outstanding color and condition (92pts BH)

Above 4 bottles per lot \$2000-2800

161 Bienvenue Batard Montrachet

Ramonet

- **Vintage 1984** *wrl, ll, lbsl* (1)

- **Vintage 1986** *2lbsl (93pts WS)* (2)

- **Vintage 1987** *tl, lscl, lwrl* (1)

Above 4 bottles per lot \$1600-2200

162 Bienvenue Batard Montrachet

Ramonet

- **Vintage 1989** *2vlwrl (94pts BH)* (2)

- **Vintage 1990** *3lbsl, 1nl, 1sdc (93pts JK)* (3)

- **Vintage 1991** *1vlsc (92pts BH)* (1)

Above 6 bottles per lot \$2400-3200

163 Bienvenue Batard Montrachet - Vintage 1992

Ramonet

tl, bs, sdc

"Expressive, forward nose with only the barest trace of botrytis leading to gorgeous flavors that are fairly open now and offer terrific persistence with stunning complexity and superb length. While not as powerful as the '92 Batard, this is extremely impressive."(93pts BH)

1 magnum per lot \$2000-3000

164 Chassagne Montrachet

Les Ruchottes, Ramonet

- **Vintage 1985** *2vlbsl, 2vlwrl* (2)

- **Vintage 1989** *(93pts)* (2)

- **Vintage 1990** *2vlbsl (92pts BH)* (2)

- **Vintage 1991** *lbsl* (1)

- **Vintage 1995** *vlbsl (97pts WS)* (1)

Above 8 bottles per lot \$1800-2400



Lot: 157, 165, 166



165 Montrachet - Vintage 1978*Ramonet**lbsl, lscl, cuc, outstanding color and condition**“Still amazingly youthful, but it’s developing a complex range of aromas, from pear to mushroom, hitting on spice, honey and truffle along the way. Remains elegant and superbly balanced, forceful without weight. A beautiful wine that’s ready now, but who knows how much more it can grow?”(96pts WS)*

1 bottle per lot \$3500-5000

166 1 magnum per lot \$9000-12000*lbsl, cuc, outstanding color and condition***167 Montrachet - Vintage 1979***Ramonet**vlbsl, vlsc, vlwrl, sdc, outstanding color and condition**“The wine was fat on the palate, sweet, honeyed and toasty with incredibly long acids and a great floral edge.”(97pts JK)*

1 bottle per lot \$3000-4000

168 Montrachet - Vintage 1981*Ramonet**2lbsl, 1vlwrl*

2 bottles per lot \$1500-2000

169 Montrachet - Vintage 1982*Ramonet**1-3.5cm bc, 2vlbsl, 2vlwrl, 1sdc**“At its best, it was one of the most viscous, oily white burgundies I have ever tasted. The only wine that vaguely resembled it was the 1980 Chalone Chardonnay - amazing as that may sound. While it is still concentrated, broad-shouldered, and powerful, its freshness is not as apparent, and its high alcohol is noticeable in the finish...”(96pts)*

2 bottles per lot \$5000-7000

170 Montrachet - Vintage 1983*Ramonet**5cm bc, vlbsl, vlwrl, spc**“The 1983 Ramonet Montrachet was another intense nose full of spine and wax. It was the most pungent of the flight and very youthful. Its intensity was beautiful like an Aurora Borealis, and its acidity was the most superior of the flight. (96+pts JK) A flat out superb nose that is obviously very ripe with botrytis hints yet there is nothing obvious or cloying about it that introduces wonderfully long, fantastically rich and complex flavors that culminate in sappy, palate staining and almost unbelievably long finish. This is drinking perfectly now yet displays absolutely no sign of tiring and should drink well for another 10 years, perhaps longer.” (95pts BH)*

1 bottle per lot \$1500-2000

171 Montrachet - Vintage 1986*Ramonet**2vlbsl, 2vlwrl**“I have been fortunate enough to have this wine at several tastings where a number of tasters gave it perfect scores. Certainly it was stunning when I tasted it in August. With a bold, even dramatic nose of buttered popcorn, honeyed apples, oranges, and toasty new oak, its velvety, viscous, chewy texture is crammed with sweet, expansive Chardonnay fruit. There is barely enough acidity to hold everything together, and the finish is explosively long, rich, and buttery.”(97pts)*

2 bottles per lot \$6000-8000

172 1 magnum per lot \$7000-9000*lbsl, nl, wxc, crc***173** 1 Jeroboam per lot \$14000-18000*vlbsl, crc with partial top***174 Montrachet - Vintage 1987***Ramonet**1vlbsl, 1vlwrl*

1 bottle per lot \$1200-1600

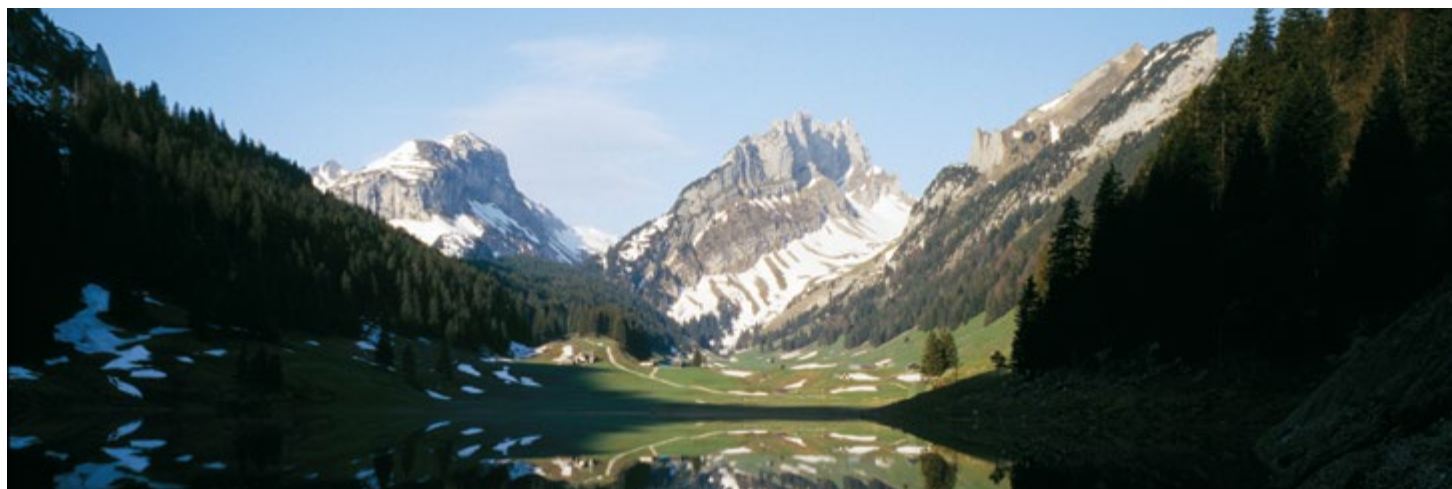



Lot: 173, 183
(Additional lots: 171-172, 182)

MONTRACHET
1992

WORLD'S LEADING WINE AUCTIONEERS



ACKER MERRALL & CONDIT
WINE MERCHANTS SINCE 1820
WWW.ACKERWINES.COM

175 Montrachet - Vintage 1988*Ramonet**2vlbsl, 2vlwrl, 1vlscl*

"Medium gold. A wonderfully complex and still quite fresh though no longer primary with minty aromas of white flower and citrus zest that are nuanced by spice hints that continue onto the focused, detailed and powerful medium full flavors that are supported by a firm, but not aggressive, acid spine and a long, linear and indeed almost racy finish."(93pts BH)

2 bottles per lot \$3000-4000

176 1 magnum per lot \$3500-5000*bsl, sdc***177 1 Jeroboam** per lot \$7000-9000*lbsl, ll, wrl, no wxc***178 Montrachet - Vintage 1989***Ramonet**2vlbsl, 2vlwrl*

"The 1989 Montrachet (of which there are 2 barrels from 70-year old vines) attained a natural alcohol level of 14.8%. So much for those oenologist's wines made within safe technical parameters! I realize few readers will ever get a chance to taste this wine, but as you can imagine, it boasts unbelievable concentration and viscosity. It is not as thick and unctuous as the Montrachet made by the Domaine de la Romanée-Conti, but it does possess exquisite balance and length. All things considered, I would wait 10 years before popping the cork. It will drink well for at least the first two decades of the next century. For those Hollywood superstars and multi-million dollar athletes that might be readers, Ramonet still thinks his 1986 Montrachet is the best of the decade, and considers 1989 the pretender to the throne."(97pts)

2 bottles per lot \$5000-7000

179 1 Jeroboam per lot \$9000-12000*lbsl, nl, wisvl, wisl, spc***180 Montrachet - Vintage 1990***Ramonet**3vlbsl, 3vlwrl, 1vlscl, 1sdc*

"We started with a 1990 Ramonet Montrachet out of magnum. The 1990 had an amazing nose full of vigor; it was classic Ramonet all the way. The nose was full of butter, cream and sweet corn combined with the perfect toast, and a perfect minerality. It was seexxy juice. The palate was rich, long and fabulous and also smooth, tasty and classic. If anything negative could be said about the wine, it would be that it was more ready to drink than I would have thought out of magnum. Brian liked the 1990 and found it 'crisp and clean, as it should be'."(96+pts JK)

3 bottles per lot \$6000-8000

181 Montrachet - Vintage 1991*Ramonet**vlbsl*

"Bright and lemony, lively and concentrated. This remains incredibly light on its feet, despite tiptoeing through some canny moves. Echoes of honey, pear, mineral and spice. Beautifully made, long and enticing."(91pts WS)

1 bottle per lot \$1000-1400

182 Montrachet - Vintage 1992*Ramonet**1bsl, 1stvl, 1vlwrl, 2sdc*

"Wonderfully penetrating nose of razor-sharp delineation and purity that offers white flowers, hazelnut, ripe pear and the barest hint of botrytis, which rather than interfering in the clear expression of the underlying terroir in this case only serves to add to the incredible aromatic complexity. The flavor precision is nothing short of phenomenal as they re dripping with minerality and knockout intensity yet gargantuan scale and raw power are delivered with incredible grace and balance. The intensity builds from the mid-palate and continues on building to a finish that I could honestly still taste a week later. A monumentally great and emotionally thrilling Ramonet Montrachet that cedes nothing to the reference standard Montys from the 82, 83, 85 or 96 vintages, which is simply the highest compliment that one can pay any white Burgundy."(99pts BH)

2 bottles per lot \$5000-7000

183 1 Jeroboam per lot \$9000-12000*lwrl, sdc, crc with no top and**pieces of wax still in wood, 1x1 Jeroboam owc***184 Montrachet - Vintage 1994***Ramonet**vlsc, lwrl, ltl, wxc, ssos*

"Amazingly classy and racy. Opulent yet extremely elegant, offering loads of beautifully toasted oak, lemon, ripe fruit and mineral flavors that coat the palate. Full-bodied, the texture is supple yet firm. Good intensity and good acidity on the long finish."(96pts WS)

1 Jeroboam per lot \$6000-8000





Lot: 185, 193, 197

WORLD'S LEADING WINE AUCTIONEERS
ACKER MERRALL & CONDIT
WINE MERCHANTS SINCE 1820
WWW.ACKERWINES.COM



DOMAINE LEFLAIVE

No collection of White Burgundy is complete without Domaine Leflaive, and Wolfgang comes through with more than thirty lots covering all the important Premier and Grand Crus, many key vintages as well several of Montrachet itself!

185 Batard Montrachet - Vintage 1978
Domaine Leflaive
lbl, outstanding color and condition
"Its nose was Five Alive, aka big-time fruit basket. There was also a stick of butter and an exotic pinch of almost Worcestershire to this smoky wine. Its palate was rich, meaty and buttery, full of exotic garden flavors and possessing great balance. Ray found it milky and smoky, while another found it briny." (94pts JK)
 1 bottle per lot \$1500-2000

189 Batard Montrachet
Domaine Leflaive
 - **Vintage 2008** (96pts BH) (3)
 - **Vintage 2009** (95pts BH) (3)
 - **Vintage 2010** (96pts BH) (3)
 Above 9 bottles per lot \$3000-4000

190 Batard Montrachet - Vintage 2008
Domaine Leflaive
"Here the nose is notably tighter and more reserved with aromas of citrus blossom and zest, spice, smoke, fennel and hints of acacia that introduce big, muscular and wonderfully complex broad-scaled flavors that culminate in a long, focused and explosive finish of breathtaking length and intensity. This should reward at least a decade in the cellar and drink well for a similar period thereafter." (96pts BH)
 4 magnums per lot \$3000-4000

191 Batard Montrachet - Vintage 2009
Domaine Leflaive
1nl
"An expressive and actually quite elegant nose features lemon rind, spiced pear, white peach and plenty of dried floral influences. The supple, round and imposingly scaled big-bodied flavors are impressively concentrated and while quite powerful, they are also quite seductively textured before culminating in an explosive yet impeccably well-balanced finish." (95pts BH)
 3 magnums per lot \$2000-2800

192 Batard Montrachet - Vintage 2010
Domaine Leflaive
"This notches up the ripeness just a touch more yet there are only the barest hints of exoticism to the peach, apricot, pear and acacia blossom aromas that display a top note of citrus zest. This is a classic Bâtard in the sense of being big, bold and powerful with imposingly-scaled flavors that coat the palate with dry extract before terminating in a massively long and borderline painfully intense finish." (96pts BH)
 2 magnums per lot \$1600-2400

186 Batard Montrachet - Vintage 1992
Domaine Leflaive
2stl, 1sc
"Incredible nose...stones, minerals, great spice, gorgeous t'n a...this was a perfectly stored bottle of this wine... flavors of honey, tropical fruits, bright citrus...amazing length and finish - way to go Jay!" (97+pts JK)
 2 bottles per lot \$1600-2400

187 Batard Montrachet
Domaine Leflaive
 - **Vintage 1998** 2vlscl (91pts BH) (3)
 - **Vintage 1999** (93pts BH) (3)
 - **Vintage 2000** 1vlscl, 1scd (94pts IWC) (3)
 - **Vintage 2001** 2nl (93pts BH) (3)
 Above 12 bottles per lot \$4000-6000

188 Batard Montrachet - Vintage 2004
Domaine Leflaive
"Despite the presence of moderate reduction, the nose offers an elegant mix of wood spice, fresh and wonderfully nuanced high-toned white flower aromas and just a touch of exotic fruit that precedes sweet, rich and notably powerful flavors that possess exceptionally good dry extract levels which confer a textured, almost chewy mouth feel on the sleekly muscled and explosive finish. This is an impressive effort that is relatively racy by the usual standards found in Batard and one that should age for years." (94pts BH)
 6 bottles per lot \$2000-2600



Lot: 202



193 Bienvenue Batard Montrachet*Domaine Leflaive***- Vintage 1985** 1-3.5cm bc, 2vlbsl (94pts BH) (2)**- Vintage 1992** 2bsl, 1sc (94pts) (2)

Above 4 bottles per lot \$2400-3200

194 Bienvenue Batard Montrachet*Domaine Leflaive***- Vintage 1998** 1nl (3)**- Vintage 1999** 3lbsl, 2sdc, 1sc (92pts BH) (3)**- Vintage 2000** 2vlscl, 1sdc, 1sos (94pts IWC) (3)**- Vintage 2001** (93pts BH) (2)

Above 11 bottles per lot \$3200-4500

195 Bienvenue Batard Montrachet*Domaine Leflaive***- Vintage 2004** (94pts BH) (6)**- Vintage 2008** (91-94pts BH) (3)**- Vintage 2012** (92-94pts BH) (3)

Above 12 bottles per lot \$3200-4200

196 Bienvenue Batard Montrachet*Domaine Leflaive***- Vintage 2009** (95pts BH) (6)**- Vintage 2010** (93-95pts BH) (6)

Above 12 bottles per lot \$3500-4800

197 Chevalier Montrachet - Vintage 1992*Domaine Leflaive*

2bsl, 1stvl, 1sc

"...beautifully well-knit, expansively flavored, full-bodied, super-concentrated white burgundies that display honeyed, orange, roasted nut, overripe apple-scented noses, buttery, creamy textures, super extraction of flavor, and long finishes. The Batard exhibits more mineral scents in its nose and flavors, and is more upfront." (97pts)

2 bottles per lot \$1800-2400

198 Chevalier Montrachet*Domaine Leflaive***- Vintage 1995** 1vlbsl (100pts WS) (2)**- Vintage 1998** (91pts BH) (1)**- Vintage 1999** 1sdc, 1sc (96+?pts IWC) (3)

Above 6 bottles per lot \$2600-3500

199 Chevalier Montrachet - Vintage 2000*Domaine Leflaive*

2vlbsl, 2nl

"Much more discreet and reserved than the B tard with astonishingly elegant aromas of green spiced apple and citrus with intensely mineral flavors that are crystalline in their purity and detail. This is a complete wine with mind boggling purity and a finish that seems like liquefied rock. Stony, intense and brilliantly long. In short, this is a real stunner and if this adds additional complexity, it's not difficult to imagine a higher score." (95pts BH)

6 bottles per lot \$3000-4000

200 Chevalier Montrachet*Domaine Leflaive***- Vintage 2001** 2vlscl (94pts BH) (3)**- Vintage 2003** 2vlscl (92pts IWC) (3)

Above 6 bottles per lot \$2000-2600

201 Chevalier Montrachet - Vintage 2004*Domaine Leflaive*

2vlscl

"...supremely elegant white flower and subtle spice aromas peek through the moderate reduction yet the piercingly mineral flavors display a beguiling sweetness on the crystalline and incredibly precise finish that seems to have no end. This will be a great wine in time as it's clear that there is another dimension here compared to all of the previous wines." (95pts BH)

9 bottles per lot \$3500-5000

202 Chevalier Montrachet - Vintage 2005*Domaine Leflaive*

wxc, top crc

"Elegant and creamy in texture, this exhibits citronella, peach, floral and mineral aromas and flavors, all nicely layered. Still a touch raw on the finish, yet all the elements are well-proportioned, so give this another few years to fully integrate." (97pts WS)

1 Jeroboam per lot \$2400-3500





DOM

Propriétaire à P

1996

Vin
de Bourgogne
N° 00288

Mis en bouteille
à la propriété



Montrachet

GRAND CRU

750 ml

APPELLATION MONTRACHET CONTRÔLÉE

DOMAINE LEFLAIVE
PROPRIÉTAIRE À PULIGNY-MONTRACHET (CÔTE-D'OR)

Lot: 207

WORLD'S LEADING WINE AUCTIONEERS



ACKERS MERRALL & CONDIT
WINE MERCHANTS SINCE 1820
WWW.ACKERWINES.COM

DOMAINE LEFLAIVE

203 Chevalier Montrachet - Vintage 2007

Domaine Leflaive

"A strikingly complex nose that is even more complex than that of the Bâtard as there is a great breadth of aromas to the ripe, pure and airy nose of white flower, spice and subtle pear aromas that complement to perfection the rich and mouth coating flavors built on a base of fine minerality, all wrapped in a sappy and mouth coating finish that oozes dry extract. This is really a lovely effort that is almost as powerful as the Bâtard but as one would expect, finer and even a bit longer with an almost painfully intense backend. A very impressive effort that is positively Zen-like in its poise and quiet sense of harmony."(96pts BH)

12 bottles per lot \$4000-6000

204 Chevalier Montrachet - Vintage 2008

Domaine Leflaive

Ivlscl

"Like the Bâtard, here the nose is quite restrained but exceptionally elegant and pure with white flower, green apple, pear and wet stone where the latter element continues onto the rich, full and highly energetic flavors that tighten up considerably on the detailed, minerally and bone dry finish that displays distinct citrus mineral nuances. This is long, tight and linear with huge amounts of dry extract that renders the very firm acid spine almost invisible at present though the finish is clearly shaped by it."(97pts BH)

8 bottles per lot \$3000-4000

205 Chevalier Montrachet

Domaine Leflaive

- **Vintage 2009** (96pts BH) (4)

- **Vintage 2010** (97pts BH) (3)

- **Vintage 2012** (97+pts VM) (3)

Above 10 bottles per lot \$4500-6000

206 Chevalier Montrachet

Domaine Leflaive

- **Vintage 2008** (97pts BH) magnum (1)

- **Vintage 2009** (96pts BH) magnum (2)

- **Vintage 2010** (97pts BH) magnum (1)

Above 4 magnums per lot \$3500-5000

207 Montrachet - Vintage 1996

Domaine Leflaive

1x1 bottle owc

"Ultimately, the show-stopping Montrachet may merit a perfect score. Ethereal mineral, floral and spicy oak aromas are followed by an incredibly rich, awesomely deep, elegant and full-bodied personality. Layers of oily-textured honeysuckle, white pears, concentrated liquid minerals and buttery oak roll over the palate; the intensely long finish reveals traces of rock and limestone dust. This magnificent, benchmark wine has all the components to age effortlessly."(97-99pts)

1 bottle per lot \$4500-6000

208 Montrachet - Vintage 2007

Domaine Leflaive

scl, wxc

"A compelling nose of acacia blossom, ripe orchard fruit and exotic spice notes is followed by classy, pure and tautly muscled big-bodied flavors that possess both seriously impressive power and wonderful elegance, which continues onto the linear, multi-dimensional, dense, long, explosive and palate staining finish. A dramatic wine of sheer class that makes you say "wow"." (94-7pts BH)

1 bottle per lot \$4000-6000

209 Montrachet - Vintage 2008

Domaine Leflaive

2wxc

"Knockout nose combines smoky vanillin oak, toasty reduction and iodine. Then extremely rich and powerful in the mouth, with a strong acid spine leavening the impression of solidity."(94-96pts IWC)

2 bottles per lot \$7000-10000

210 Montrachet - Vintage 2010

Domaine Leflaive

wxc

"A restrained but knock-out nose features highly perfumed notes of citrus fruit that includes a hint of lime, acacia blossom, spice and notably ripe white and yellow orchard fruit aromas. There is seriously impressive size and weight to the dramatically powerful, rich and concentrated big-bodied flavors that possess obvious muscle and simply fantastic length on the overtly austere, deep and palate staining finish."(96-99pts BH)

1 bottle per lot \$4000-6000

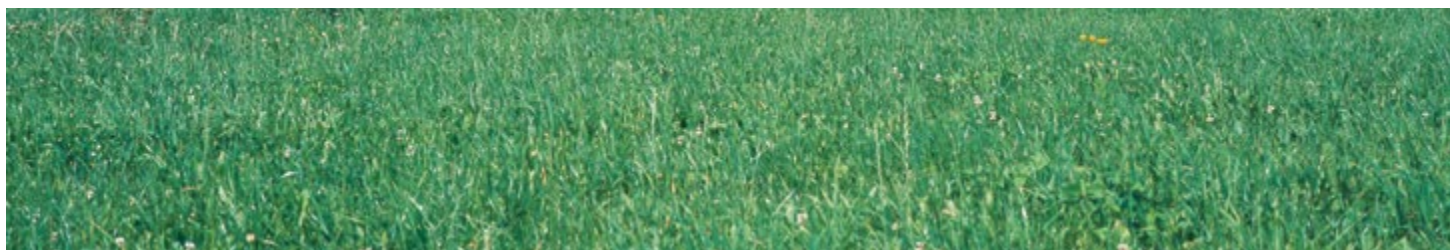

- 211 Puligny Montrachet**
Clavoillon, Domaine Leflaive
 - **Vintage 1999** (92pts WS) (3)
 - **Vintage 2000** 2vlscl (89-91pts) (3)
 - **Vintage 2001** 1lscl (2)
 - **Vintage 2004** 2vlscl (90pts BH) (6)
 - **Vintage 2008** (89-92pts) (6)
 Above 20 bottles per lot \$2000-2600
- 212 Puligny Montrachet**
Les Pucelles, Domaine Leflaive
 - **Vintage 1992** 5bsl, 1lscl, 3sdc, 1spe, Issos(96pts) (5)
 - **Vintage 1998** (90pts IWC) (3)
 - **Vintage 1999** (93+?pts IWC) (3)
 Above 11 bottles per lot \$2400-3200
- 213 Puligny Montrachet**
Les Pucelles, Domaine Leflaive
 - **Vintage 2000** 2vlscl (92pts BH) (3)
 - **Vintage 2001** 3vlscl (91+?pts IWC) (3)
 - **Vintage 2003** (90pts IWC) (1)
 - **Vintage 2004** (93pts BH) (1)
 - **Vintage 2007** nl (90-93pts BH) magnum (1)
 Above 8 bottles per lot \$1800-2400
 and 1 magnum
- 214 Puligny Montrachet**
Les Pucelles, Domaine Leflaive
 - **Vintage 2004** (93pts BH) magnum (3)
 - **Vintage 2008** (91-93pts BH) magnum (3)
 Above 6 magnums per lot \$2600-3500
- 215 Puligny Montrachet**
Les Pucelles, Domaine Leflaive
 - **Vintage 2007** (90-93pts BH) (9)
 - **Vintage 2008** 1lil (91-93pts BH) (5)
 - **Vintage 2009** (93pts BH) (5)
 Above 19 bottles per lot \$3000-4000
- 216 Puligny Montrachet - Vintage 2010**
Les Pucelles, Domaine Leflaive
 "An ultra-pure and highly complex nose of honeysuckle and essence of ripe pear liqueur introduces the silky and equally pure mineral-inflected middle weight flavors. There is a wonderfully clean and citrusy character to the driving, energetic and linear finish that despite the elevated sense of verve comes across as almost delicate. This should be fabulous in time as is one of the better vintages for this wine in a while." (94pts BH)
 6 bottles per lot \$1400-1800





TABLE WINE 750ml (25.4 fl.oz)
 Produce of France Alcohol 13% by Vol.
 Imported by: COLLECTORS CELLARS
 RIVERSIDE, CALIFORNIA.

TABLE WINE 750ml (25.4 fl.oz)
 Produce of France Alcohol 13% by Vol.
 Imported by: COLLECTORS CELLARS
 RIVERSIDE, CALIFORNIA.



CHAMBERTIN

CHAMBERTIN CLOS DE BEZE

Appellation **1971** Contrôlée

APPELLATION CONTRÔLÉE

Domaine A. Rousseau P. & F.



Domaine Armand Rousseau Père

Lot: 217, 218

Propriétaire
 Gevrey-Chambertin,
 Côte d'Or

GEVREY-CHAMBERTIN (CÔTE D'OR)

VIN NON FILTRÉ
DÉCANTATION
RECOMMANDÉE



MIS EN BOUTEILLE
AU
DOMAINE

BONNES MARES

APPELLATION BONNES MARES CONTRÔLÉE

1980

DOMAINE DUJAC

Lot: 222, 223

SCÉLÉ
DUJAC PROPRIÉTAIRE A MOREY ST-DENIS (CÔTE D'OR)
PRODUCE OF FRANCE

VIN NON FILTRÉ
DÉCANTATION
RECOMMANDÉE



MIS EN BOUTEILLE
AU
DOMAINE

BONNES MARES

APPELLATION BONNES MARES CONTRÔLÉE

1978

DOMAINE DUJAC

SCÉLÉ DU DOMAINE DUJAC PROPRIÉTAIRE A MOREY ST-DENIS (CÔTE D'OR)
PRODUCE OF FRANCE

WORLD'S LEADING WINE AUCTIONEERS



ACKERS MERRALL & CONDIT
WINE MERCHANTS SINCE 1820
WWW.ACKERWINES.COM



ROUSSEAU, DUJAC AND ROUMIER

If one could possibly make one slight criticism of Wolfgang's collection, it would be that there is not nearly enough Rousseau, Dujac and Roumier, but perhaps he drank it all already? What he lacks in quantity, however, he certainly makes up in quality with 1971 Rousseau Chambertins, 1978 and 1980 Dujacs (and '85 magnums) as well as 1961 Roumier Bonnes Mares and 1983 Roumier Musigny. Some amazing bottles!

217 Chambertin - Vintage 1971

A. Rousseau

lblsl, excellent color and condition

"Medium-full color. Fully mature. Fresh, round, full, very classy fruit on the nose. This is a bigger wine than Clos de Bèze; richer, fuller and more vigorous. Lovely fruit. Very fine grip. Very classic. Very clean. Very complex. Very classy. Excellent."(20/20 CC)

1 bottle per lot \$4000-6000

218 Chambertin - Vintage 1971

Clos de Bèze, A. Rousseau

cuc, excellent color and condition

"The next magnum was a show-stopper: a 1971 Rousseau Chambertin Clos de Bèze, courtesy of Mr. Robert A. Rosania. It had a spectacular nose that was long, dusty, spiny and full of cherry fruit. It also had this herbal liqueur-like complexity, in only the best way possible. The palate was rich and citrusy, slaty with enormous acidity and what seemed like a 90 second finish! It was so flavorful and tangy, full of zest, zip, vim and vigor...what a wine...Big Boy Style."(98pts JK)

1 bottle per lot \$4000-6000

219 Chambertin - Vintage 1990

Clos de Bèze, A. Rousseau

2bsl, 2lscl, 1cuc

"Impressively concentrated, packed with bright flavors. Shows ripe fruit, smoke and earth notes on the extremely long finish. An exciting wine that takes off like a rocket."(95pts WS)

2 bottles per lot \$3500-4800

220 Chambertin - Vintage 2000

Clos de Bèze, A. Rousseau

"...offers unbelievably complex aromas and flavors with a dazzling array of spices, herb notes, earth and superb clarity and more minerality than I usually get from this wine. Rich and vibrant with grand cru weight and size."(91-93pts BH)

1 magnum per lot \$2400-3500

221 Chambertin - Vintage 2000

A. Rousseau

vlbsl

"The phenomenal aromatic complexity displayed by this wine from cask is still present with relatively tight but not hard frank, direct and robust flavors that have plenty of buffering fat and superb length. As I noted in my original tasting note, this will not compete for the longest lived Rousseau Chambertin yet it is packed, powerful and beautifully complex and is an outstanding wine in any context but particularly so for the vintage. Because there is so much fat, this can be enjoyed now but will clearly offer more fireworks in the future so I would be inclined to let this baby rest for at least another 5 years and longer if you can keep your hands off of it."(93 pts BH)

1 magnum per lot \$2400-3500

222 Bonnes Mares - Vintage 1978

Dujac

2lstl, 2lblsl, 2sdc, excellent color

"By the slightest of margins, this is the best of the Dujac '78s, eclipsing even the fabulous EÉchÉzeaux. There is more aromatic maturity present compared to the Clos de la Roche with softer, more perfumed aromas of earth, smoked meat and secondary fruit notes followed by superbly well balanced and still utterly precise medium full flavors that culminate in a powerful, persistent and almost hauntingly beautiful finish. A complete wine that is at once elegant and powerful with years left to go. This merits a "wow!"(95pts BH)

2 bottles per lot \$6000-8000

223 Bonnes Mares - Vintage 1980

Dujac

2lstl, 2hwrl, 2lblsl, 1sdc

2 bottles per lot \$3000-4000



Lot: 225
(Additional lot: 224)



224 Bonnes Mares - Vintage 1985

Dujac

lbsl, lgsl, cuc

"...my tasting notes contained the word great three times and extraordinary twice..."(97pts)

1 bottle per lot \$2400-3500

225 1 magnum

per lot \$5500-7500

cuc

226 Clos de la Roche - Vintage 1985

Dujac

vlbsl, cuc

"This wine is a superstar that offers everything one could really ever want in a burgundy. The Clos de la Roche is the most powerful and concentrated wine the domaine made in 1985. It has great color, and a remarkably opulent, expansive texture on the palate."(96pts)

1 magnum per lot \$5500-7500

227 Clos St. Denis - Vintage 1978

Dujac

lbsl, lgsl, excellent color and condition

"More red fruits and roses more open but not as intense as the Clos de la Roche supple, sweet, and chewy nose gets more serious in the glass more ripeness and fleshiness nice spice, great balance continues to exert itself more and more best balanced and rounded and gains in the glass the most so far, and becomes similar to the Roche in its tannic and leather components."(94pts JK)

1 bottle per lot \$3000-4000

228 Clos St. Denis - Vintage 1980

Dujac

6lbsl, 6lgsl, 6sdc

7 bottles per lot \$7000-9500

229 Échézeaux - Vintage 1978

Dujac

4.5cm bc, bsl, lgsl, excellent color and condition

"Absolutely stunning nose of soaring sous bois and incredibly complex secondary fruit aromas lead to fantastically rich, intense, velvety flavors and the sheer elegance of this wine is just as remarkable as is the complexity on the back end. Just superb juice and this is undeniably great."(95pts BH)

1 bottle per lot \$2000-2800

230 Échézeaux - Vintage 1980

Dujac

3lbsl, 3lgsl, 1nl

"A fully mature and wonderfully seductive nose of relatively strong sous bois and spice notes cut with a bit of warm earth that is also picked up by the nicely fresh, complex and delicious medium full flavors that are still quite serious in personality, all wrapped in a sappy, long and balanced finish."(93pts BH)

3 bottles per lot \$3000-4000

231 Bonnes Mares - Vintage 1961

Domaine Roumier

1-4.5cm bc, 1-5cm bc, 2tl, 2vlbsl

"A simply unbelievable nose of soaring spice, still youthful fruit yet interestingly, at the same time there are notes of sous bois and underbrush. The flavors are surprisingly delicate for Bonnes Mares with stunning purity and plenty of power and punch that culminate in a finish that seems to go on forever."(97pts BH)

2 bottles per lot \$1500-2000

232 Bonnes Mares

G. Roumier

- **Vintage 1990** nl, cuc (96+pts JK) (1)

- **Vintage 1996** (93-95pts) (1)

- **Vintage 2003** nl (93pts) (1)

Above 3 bottles per lot \$2600-3500

233 Bonnes Mares - Vintage 2012

G. Roumier

"A markedly floral nose exhibits plenty of spice and earth elements that add breadth to the purple fruit-infused nose. There is excellent size, weight and power to the big-bodied, intense and concentrated flavors that possess copious amounts of dry extract that imparts a seductive texture and buffers the very firm tannic spine on the hugely long finish."(95pts BH)

3 bottles per lot \$2000-2800



VIN NON FILTRÉ
DECANTATION
RECOMMANDÉE



CLOS LA ROCHE

APPELLATION CLOS DE LA ROCHE CONTRÔLÉE

1985

DOMAINE DUJAC

PROPRIÉTAIRE A MOREY SAINT-DENIS (CÔTE-D'OR)
PRODUCE OF FRANCE

Lot: 226

WORLD'S LEADING WINE APPRAISERS



ACKERS MERRALL & CONDIT
WINE MERCHANTS SINCE 1820
WWW.AMSBYWINE.COM

234 Musigny - Vintage 1983

G. Roumier

lbl, ltl, sdc

"1983 Roumier Musigny? Sure, why not? The wine was so forward from the word go, revealing waves of sweet and open fruit. There was the full spectrum of black, red and purple; all the elements of a wine rainbow. What impressed me most here was the sweetness and perfume, and the chewy quality of the aromatics. It was another top '83 that was drinking beautifully. It was definitely fully mature, as all qualities of its finish had melted away and integrated completely into its wealth of fruit. Also sweet on the palate, and fleshy to match without being heavy, this was a love me tender wine that still had a lot to say although certainly at its best. Mark concurred that while it was on the border of 5-star territory (95-6 points), it did not have the staying power to merit that status. I guess the Moose could have used some Wine-agra lol." (94pts JK)

1 bottle

per lot \$2600-3500



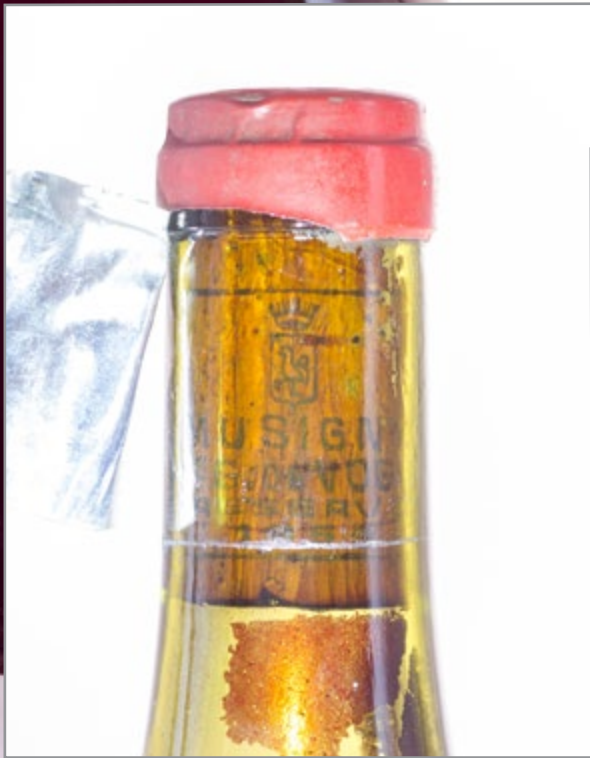

Lot: 240, 241, 243



VOGUE

There are but ten lots of venerable **Vogue**, historically the most important producer in all of **Chambolle**, but most importantly several of its magnificent **Musigny**, most notably the monumental vintages of 1921, 1959 and 1971.

235 Bonnes Mares - Vintage 1959
Comte de Vogue
1-3.5cm bc, 1-4.5cm bc, 2bsl, 1scl, Nicolas bottling,
outstanding color and condition
2 bottles per lot \$3000-4000

236 Bonnes Mares
Comte de Vogue
- **Vintage 1961** *3.5cm bc, bsl, Nicolas bottling,* (1)
outstanding color and condition (94pts JK)
- **Vintage 1971** *4.5cm bc, vlbsl, sdc,* (1)
excellent color (93pts BH)
Above 2 bottles per lot \$2400-3200

237 Bonnes Mares
Comte de Vogue
- **Vintage 1976** *2-4cm bc, 2vlbsl,* (2)
outstanding color and condition (95pts JK)
- **Vintage 1978** *2lbsl, 2sdc,* (2)
outstanding color and condition (92pts BH)
Above 4 bottles per lot \$1600-2200

238 Chambolle Musigny - Vintage 1972
Les Amoureuses, Comte de Vogue
1-4cm bc, 1-4.5cm bc, 3lstl, 3sdc, excellent color
3 bottles per lot \$1500-2000

239 Musigny - Vintage 1921
Vieilles Vignes, Comte de Vogue
5.5cm bc, bsl, scl,
Nicolas bottling with branded cork,
original hand blown bottle, stamped E-N,
excellent color and condition
“Heavily bricking with small ruby core remaining.
A sweet and highly perfumed nose with subtle but
noticeable lactic notes introduces sweet and completely
mouth coating medium full flavors that culminate in a
wonderfully complex, long, textured finish.”(93pts BH)
1 bottle per lot \$5000-10000

240 Musigny - Vintage 1959
Vieilles Vignes, Comte de Vogue
4cm bc, bsl, cuc, sdc, Nicolas bottling,
outstanding color and condition
“Smoked meats and a powerful melange of wild herbs
jumped out of the second glass. There was a little
marijuana in there, for sure. The palate was chocolaty,
long and sturdy, thick yet with less weight up front and
in the middle. There was a tasty streak of vitamins on the
finish in this 1959 Vog Musigny V.V., which could easily
last another twenty years. Dee later added ‘coffee and
dried beef’ and motivated me to find some tree bark in the
wine as well.”(94+pts JK)
1 bottle per lot \$2400-3500

241 Musigny
Vieilles Vignes, Comte de Vogue
- **Vintage 1966** (1)
bsl, outstanding color and condition (95pt BH)
- **Vintage 1967** *5cm bc, lbsl, lscl, excellent color* (1)
Above 2 bottles per lot \$2600-3500





Lot: 244, 245



242 Musigny - Vintage 1969

Vieilles Vignes, Comte de Vogue

1-3.5cm bc, 1-4cm bc, 3lbsl, 3vlscl, 2scc,

excellent color and condition

"Surprisingly fresh nose of spice and earth with medium weight, racy, detailed flavors that deliver plenty of finishing richness and overall finesse. This is decidedly better than expected if not genuinely great."(91pts BH)

2 bottles per lot \$2400-3500

243 Musigny - Vintage 1971

Vieilles Vignes, Comte de Vogue

1-4cm bc, 1-4.5cm bc, 3lbsl, 3vlscl, 2scc,

excellent color and condition

"Extremely ripe and spicy aromas of knockout complexity lead to remarkably youthful, big, rich, deep and stunningly complex flavors possessing a velvety finish of power and simply unbelievable length. This is one serious wine and I could taste the hauntingly pretty flavors for several days afterwards. Juice of this caliber is rare and while it is at its peak, well-stored bottles should continue to hold for years."(96pts BH)

3 bottles per lot \$6000-8000

244 Musigny

Vieilles Vignes, Comte de Vogue

- Vintage 1976 *1-3.5cm bc, 1-6cm bc, 2clbsl, (2)*

2sdc, excellent color

- Vintage 1978 *2lstl, 2sdc, excellent color (2)*

(95+pts JK)

- Vintage 1980 *2vlbsl, 1vltl (93pts BH) (2)*

Above 6 bottles per lot \$4500-6000

245 Bonnes Mares

- Vintage 2003 *Comte de Vogue 3nl (94pts) (3)*

Musigny

- Vintage 2003 *Vieilles Vignes, Comte de Vogue (3)*

1nl (98pts)

Above 6 bottles per lot \$1900-2600

245A Musigny Blanc

Comte de Vogue

- Vintage 1970 *bsl, outstanding color and condition (1)*

- Vintage 1976 *lbsl, sdc, (1)*

outstanding color and condition

- Vintage 1979 *vlbsl, excellent color and condition (1)*

- Vintage 1983 *vlbsl, nl (1)*

Above 4 bottles per lot \$3000-4000

245B Musigny Blanc

Comte de Vogue

- Vintage 1982 *1nl, 1sdc, (2)*

outstanding color and condition

- Vintage 1985 *2vlbsl (91pts BH) (2)*

- Vintage 1990 *1stl, 1cc (2)*

Above 6 bottles per lot \$5000-6500



**DROUHIN**

Wolfgang's Musigny collection picks up vintage wise with Drouhin where he left off with Vogue. The Drouhins span 2001 to 2012, as he grew fond for the reds, while he always was a fan of the whites, evidenced by a treasure trove of Montrachet from Laguiche spanning 1969 to 2013, crested by an incredible selection of large formats.

- | | |
|--|--|
| <p>246 Musigny
 <i>J. Drouhin</i>
 - Vintage 2001 <i>1lsl (94pts BH)</i> (2)
 - Vintage 2003 <i>(93pts BH)</i> (2)
 Above 4 bottles per lot \$1500-2000</p> | <p>251 Musigny - Vintage 2010
 <i>J. Drouhin</i>
 <i>"The suave and gorgeously rich middle weight flavors display superb precision and like its stable mate, the palate impression is one of pure silk. There is ample minerality on the fantastically complex and persistent finish and once again, this is a picture perfect example of power without weight. In short, this is absolutely a 'wow' wine."</i> (94-97pts BH)
 2 magnums per lot \$3000-4000</p> |
| <p>247 Musigny - Vintage 2005
 <i>J. Drouhin</i>
 <i>"...easily possesses the most aromatic breadth of any wine in the range with an utterly kaleidoscopic nose ranging from Asian spice to rose and violet-infused floral notes that are at once delicate, pure and seductive while complementing to perfection the rich, subtle, reserved and relatively understated flavors that are superbly precise and intense, all wrapped in a mineral-infused finish that is nothing but sheer silk and velvet."</i> (97pts BH)
 3 bottles per lot \$2400-3500</p> | <p>252 6 bottles per lot \$4000-6000</p> |
| <p>248 Musigny
 <i>J. Drouhin</i>
 - Vintage 2006 <i>1vl1 (91+?pts IWC)</i> (3)
 - Vintage 2007 <i>(93pts BH)</i> (2)
 - Vintage 2008 <i>(95pts BH)</i> (3)
 Above 8 bottles per lot \$2400-3200</p> | <p>253 Musigny - Vintage 2011
 <i>J. Drouhin</i>
 <i>"A gorgeously complex and intensely spicy nose of plum, cassis, black cherry and dried rose petal complements to perfection the silky, supple and round middle weight plus flavors that display plenty of minerality. The supporting tannins are firm but markedly ripe and already well-integrated into the explosively long, austere and impeccably well-balanced finish."</i> (95pts BH)
 Above 2 bottles per lot \$2400-3200
 and 2 magnums</p> |
| <p>249 Musigny - Vintage 2009
 <i>J. Drouhin</i>
 <i>"A notably more complex nose of violets, red berries and spice notes, especially anise leads to full-bodied and generous broad-scaled flavors that possess a seductive mouth feel as there is superb dry extract which buffers the very firm tannins and coats the palate on the strikingly long finish."</i> (96pts BH)
 6 bottles per lot \$3000-4000</p> | <p>254 Musigny - Vintage 2012
 <i>J. Drouhin</i>
 <i>1vlw1</i>
 <i>"Here the expressive nose is even more complex and spicier than the Amoureuuses with its fresh and impressively pure notes of black cherry, plum, violets and cassis that are trimmed by a backdrop of softly toasty oak. There is good power and excellent size, weight and muscle on the big-bodied flavors that exude plenty of mouth coating dry extract that also serves to buffer the very firm tannins on the strikingly persistent and almost painfully intense finish."</i> (96pts BH)
 5 bottles per lot \$2400-3200</p> |
| <p>250 2 magnums per lot \$2400-3200
 <i>2x1 magnum ocb's</i></p> | |

255 Montrachet - Vintage 1969

Marquis de Laguiche, J. Drouhin

2hbsl, 2stl, 2scc, excellent color

“...a bottle tasted at the New York Paul e was really lovely and while there was the barest hint of oxidation but with delicious, intense and highly complex flavors plus a long racy finish.”(91pts BH)

2 bottles per lot \$2000-2800

256 Montrachet

Marquis de Laguiche, J. Drouhin

- **Vintage 1982** 1-5cm bc, 2vlbsl, 1spc (95pts BH) (2)

- **Vintage 1983** 1-3.5cm bc, 1-4.5cm bc, 2lbsl, 1scc (2)

Above 4 bottles per lot \$2000-2800

257 Montrachet

Marquis de Laguiche, J. Drouhin

- **Vintage 1986** 1-4cm bc, 2vlsl (97pts WS) (2)

- **Vintage 1989** (98pts WS) (2)

Above 4 bottles per lot \$2000-2800

258 Montrachet - Vintage 2003

Marquis de Laguiche, J. Drouhin

1vlsl

vlgsl

“Steely aromas of pineapple, stone, spices and mint; shows a distinctly metallic minerality. Then sweet, dense and rich, with outstanding depth of pineapple and stone flavors. Expands impressively on the back half, and finishes with resounding persistence and great purity.”(93pts VM)

Above 3 bottles per lot \$1100-1500
and 1 magnum

259 Montrachet - Vintage 2005

Marquis de Laguiche, J. Drouhin

3lbsl

2x1 magnum owc’s

“Impressive for its regal presence on the palate, this white isn’t showy, yet it demands your focus as it crosses the palate in layers of spring blossom, honeysuckle, citrus, hazelnut and mineral flavors. There’s a vibrant structure, and the finish keeps on coming in waves.”(96pts WS)

Above 3 bottles per lot \$2400-3200
and 2 magnums

260 Montrachet

Marquis de Laguiche, J. Drouhin

- **Vintage 2005**

Jeroboam (1)

1x1 Jeroboam owc (96pts WS)

- **Vintage 2006**

Jeroboam (1)

1x1 Jeroboam owc (94-96pts BH)

- **Vintage 2007** 1x1 Jeroboam owc(95pts) **Jeroboam (1)**

Above 3 Jeroboams per lot \$5000-7500

261 Montrachet - Vintage 2006

Marquis de Laguiche, J. Drouhin

2x1 magnum owc’s

“As good and refined as several of the foregoing wines are, this is the clear class of the cellar with moderate wood notes framing a fresh, intense and airy nose that sports impressive aromatic breadth while merging into exceptionally rich and intense full-bodied flavors that possess seemingly buckets of dry extract which gives the finish a textured and naturally sweet character. A wine of power yet excellent energy and focus and this too is both quite primary and youthfully austere at present. A potentially great Drouhin Montrachet.”(94-6pts BH)

Above 6 bottles per lot \$3200-4500
and 2 magnums

262 Montrachet - Vintage 2007

Marquis de Laguiche, J. Drouhin

2x1 magnum owc’s

“...exudes decadent lily and musk oil aromas; practically detonates on the palate with ripe peach and a puff of brown spices and smoke; offers a seductively creamy and expansive amalgam of nut oils, honey, and pated orchard fruits; and reverberates in a finish with tactile chalk dust, fruit skin, brown spice and citrus zest impingement.”(95pts)

Above 3 bottles per lot \$2400-3200
and 2 magnums

263 Montrachet

Marquis de Laguiche, J. Drouhin

- **Vintage 2008** 1x1 Jeroboam owc **Jeroboam (1)**
(92-96pts BH)

- **Vintage 2009** 1x1 Jeroboam owc **Jeroboam (1)**
(93-96pts BH)

- **Vintage 2010** 1x1 Jeroboam owc (96pts) **Jeroboam (1)**
Above 3 Jeroboams per lot \$5000-7000





Lot: 256, 257

264 Montrachet - Vintage 2008

Marquis de Laguiche, J. Drouhin

2x1 magnum owc's

"A perfumed and simply knock-out nose features highly perfumed notes of honeysuckle, acacia blossom, sandalwood and yellow orchard fruit aromas that give way to powerful, rich and dense full-bodied flavors that possess obvious muscle and simply huge length on the overtly austere, deep and palate staining finish." (92-96pts BH)

Above 3 bottles per lot \$2400-3200
and 2 magnums

265 Montrachet - Vintage 2009

Marquis de Laguiche, J. Drouhin

"This is still very primary as only aggressive swirling can liberate the reluctant nose of pear, mango, peach, oak and floral aromas. The big, opulent and ultra-intense broad-based flavors also remain extremely backward and tight yet the palate staining finish is hugely persistent." (93-96pts BH)

6 bottles per lot \$1800-2400

266 Montrachet - Vintage 2010

Marquis de Laguiche, J. Drouhin

1lsl, 1ltl, 2x1 magnum owc's

"Vibrant layers of exotic fruit, smoke, spices, honey and licorice flesh out in the 2010 Montrachet Marquis de Laguiche. Simply put, the 2010 is rich, dense and strikingly beautiful from the very first taste. There is a deep sensuality and allure about the 2010 that are simply compelling." (96pts)

Above 6 bottles per lot \$3200-5000
and 2 magnums

267 Montrachet - Vintage 2011

Marquis de Laguiche, J. Drouhin

1x1 magnum owc, 1x1 Jeroboam owc

"Deeper in color than when I tasted it a couple of years ago, it has a vibrant, effervescent bouquet with fine mineralité, hints of white peach and fresh melon surfacing with time, even an unexpected mote of vanilla pod. The palate has wonderful balance, tangible entry and edge, with that hint of orange zest on the finish." (96pts)

Above 3 bottles, 1 magnum per lot \$4000-6000
and 1 Jeroboam

268 Montrachet - Vintage 2012

Marquis de Laguiche, J. Drouhin

2x1 magnum owc's, 1x1 Jeroboam owc

"...has a glorious, beautifully defined bouquet with real mineralité. This is extremely complex with limestone, oyster shell a hint of caramelised butter and yellow plum. The palate is very well balanced, quite powerful, superb tension and poise with a long, sustained and lightly spiced, lemony finish. This is just a beautiful, almost crystalline Montrachet with a long future ahead." (97pts)

Above 3 bottles, 2 magnums per lot \$4200-6000
and 1 Jeroboam

269 Montrachet - Vintage 2013

Marquis de Laguiche, J. Drouhin

"Peach, pear, tangerine peel and stony, iodiney minerality on the captivating nose. Dense, extremely young and penetrating, with a touch of youthful austerity and strong acidity to the peach and stony mineral flavors." (92-95pts VM)

6 bottles per lot \$1800-2400





1979

1978

1979



Lot: 276, 277

WORLD'S LEADING WINE APPRAISERS



ACKERS MERRALL & CONDIT
WINE MERCHANTS SINCE 1820
WWW.ACKERSWINE.COM



HENRI JAYER

After an appetizer of his disciples Rouget and Meo-Camuzet, we hit the jackpot with twenty-one lots from the master himself, Henri Jayer, the late great Godfather of Red Burgundy. Of particular note amidst the grandeur are 1978 and 1979 Echezeaux, 1979, 1980 and 1985 Richebourg as well as 1980, 1988, 1996 magnum and 1999 Cros Partanoux, along with various Meurgers and Brulees, many bottles imported by Martine Saunier. Every bottle of Jayer is the Holy Grail!!!

270 Vosne Romanée - Vintage 1990

Cros Parantoux, E. Rouget

"Absolutely killer nose of stunning complexity, ripeness yet beautiful purity followed by hugely spicy, opulent, dense and rich flavors of real breed and unmistakable class. This is still youthful if no longer young with a finish that is undeniably of grand cru quality and epitomizes power without weight, but beginning to drink well now. While this can be approached now, it will need another 7 to 8 years to really be at its best and it should hold at this superlative level for years."(95pts BH)

2 bottles per lot \$4000-6000

271 Vosne Romanée - Vintage 1995

Cros Parantoux, E. Rouget vlbsl, nl (93-5pts) (1)

Les Beaumonts, E. Rouget nl, lbsl (1)

Above 2 bottles per lot \$1400-1800

272 Clos Vougeot

Méo-Camuzet

- Vintage 1985 nl (96pts BH) (1)

- Vintage 1990 vlbsl (92+pts JK) (1)

Above 2 bottles per lot \$1200-1600

273 Richebourg - Vintage 1990

Méo-Camuzet

2vlsc

"Flirts with a perfect 100 score. Good solid color, with lovely violet, perfumy, floral aromas and the sort of supple, ultrarich, ripe, smooth, creamy texture that you expect top-flight red Burgundies to deliver. Could give a run to such prized wines as the Domaine Leroy RomanéeSt.-Vivant. Tempting now, but should only improve with age."(99pts WS)

2 bottles per lot \$4000-6000

274 Richebourg - Vintage 2000

Méo-Camuzet

2lbsl

"High-pitched aromas of black raspberry, violet and bitter chocolate. The most intensely flavored and tightly wound of the Meo 2000s..."(91-3pts IWC)

2 bottles per lot \$1300-1700

275 Vosne Romanée - Vintage 1990

Cros Parantoux, Méo-Camuzet

vlsc, sdc

"A tremendous wine for this price. Amazingly ripe, complex and elegant, with tiers of black cherry, currant, raspberry and spice aromas and flavors. Shows tremendous balance between elegance and concentration, suppleness and structure, intensity and finesse. Picks up toasted oak notes and fine tannins on the finish. 100 cases made."(99pts WS)

1 bottle per lot \$1400-1800

276 Échézeaux - Vintage 1978

H. Jayer

lscvl, cuc, outstanding color and condition

"The 1978 H. Jayer Échézeaux had a fabulous nose full of sexy perfume, pure black and red fruits, chocolate, honey, citrus and cherry. It was so rich and meaty that you had to chew it; huge, saucy, tannic, long, clean with enormous concentration of vitamins and alcoholic power."(98pts JK)

1 bottle per lot \$6500-8500

1980



RICHEBOURG

APPELLATION CONTROLÉE

Mis en bouteille par

Henri Jayer

VITICULTEUR A VOSNE-ROMANÉE (COTE-D'OR)

Lot: 282, 283

WORLD'S LEADING WINE AUCTIONEERS



ACKER MERRALL & CONDIT
WINE MERCHANTS SINCE 1820
WWW.AMFWINES.COM

277 Échézeaux - Vintage 1979*H. Jayer**Isdc, outstanding color and condition**"Pronounced sous bois, spice and plenty of earth, underbrush and a hint of leather aromas combine with lighter but superbly elegant, very finely textured flavors that are beginning to show the initial signs of tiring but there is fine finishing intensity and length. This isn't a powerful wine but it's elegant one as EÉchézeaux goes and it is impeccably well balanced."(91pts BH)*

2 bottles per lot \$8000-12000

278 Échézeaux - Vintage 1981*H. Jayer**2ll, 1lscl, 1tv1, Imported by Martine Saunier*

2 bottles per lot \$5000-7000

279 Nuits St. Georges - Vintage 1980*Les Meurgers, H. Jayer**2lscl, 1spc, Imported by Martine Saunier,**outstanding color and condition**"A gorgeously perfumed nose of striking complexity and such shocking aromatic breadth that I found it hard to believe this was a Nuits and not a Vosne. The still youthful flavors however reveal a touch of Nuits rusticity but also plenty of punch and muscle with outstanding richness and a touch of finishing structure."(93pts BH)*

2 bottles per lot \$5000-7000

280 Nuits St. Georges - Vintage 1986*Les Meurgers, H. Jayer**vlsc1, Imported by Martine Saunier*

1 bottle per lot \$2000-3000

281 Richebourg - Vintage 1979*H. Jayer**vlsc1, crc, wxc,**wax chipped to reveal branded cork,**outstanding color and condition**"Bricking but still a healthy ruby center. Sweet, gorgeously perfumed and incredibly detailed and fresh red fruit aromas that display absolutely no sous bois lead to strikingly elegant and transparent flavors of superb richness, cut and delineation plus that utterly seductive velvet and silk quality on the knockout finish. This is kaleidoscopic in its breadth and scope and it's one extremely impressive wine." (94pts BH)*

1 bottle per lot \$8000-12000

282 Richebourg - Vintage 1980*H. Jayer**cuc**"The color is still solid ruby with only the barest glimmer of bricking. An extremely subtle background note of volatile acidity adds complexity to what may be the most complete nose of the so-called "lesser" vintages as it communicates clearly and unmistakably the character of the flavors that will follow, which is to say round, ripe and very powerful full-bodied flavors that are wrapped in a touch of toasty oak and culminate in a sappy, mouth coating and strikingly long finish."(94pts BH)*

1 bottle per lot \$12000-18000

283 Richebourg - Vintage 1981*H. Jayer**Imported by Martine Saunier**"The 1981 H. Jayer Richebourg was another wine from a vintage that most people have written off by now. Its nose was shier with some alcohol and mineral aromas up front. There was a touch of supportive, green stalk, a flash of plum and red fruits, and a light cedar edge. The palate was taut and on the citrusy side of the flavor wheel; red grapefruits, in fact. There was nice vim but less vigor here, but the wine was rock solid and in a good spot right then and there...it held well for at least an hour. It was excellent for that first hour, but ultimately very good."(92pts JK)*

1 bottle per lot \$8000-12000

284 Richebourg - Vintage 1985*H. Jayer**1tl, cuc, Imported by Martine Saunier**"Heady and wonderfully perfumed of largely primary fruit notes lead to quite dense and still completely fresh flavors of simply unbelievable depth and length. All the more remarkable is how fresh and young this remains with only hints of secondary notes to be found and the velvety finish goes on and on. I could taste this the next day and the ethereal nose is simply haunting and it's frankly difficult to really do justice to the sheer breadth of expression. A wine for the ages and one that should live 25 years, something very few '85s can aspire to. Consistent notes."(97pts BH)*

1 bottle per lot \$14000-18000

285 Richebourg - Vintage 1986*H. Jayer**Imported by Martine Saunier**"The Richebourg (75 cases produced for the entire world) is the richest and deepest of Jayer's 1986 red burgundies. It is a generous, sumptuous wine bursting with flavor and character. Every time I taste it I somehow feel I should bow my head."(94pts)*

1 bottle per lot \$8000-12000



Lot: 284, 285



1980

1980



NUITS-MEURGERS
APPELLATION CONTRÔLÉE

Mis en bouteille par

Henri Mayer

VITICULTEUR A VOSNE-ROMANÉE (COTE-D'



VOSNE-ROMANÉE
CROS-PARANTOUX
APPELLATION VOSNE-ROMANÉE CONTRÔLÉE

Mis en bouteille par

Henri Mayer

VITICULTEUR A VOSNE-ROMANÉE (COTE-D'

Lot: 279, 287

WORLD'S LEADING WINE AUCTIONEERS



ACKERS MERRALL & CONDIT
WINE MERCHANTS SINCE 1820
WWW.ACKERWINES.COM

1996

Réserve

N° 002



Henri

Product
156 Mag

VOSNE-ROMANÉE CROS-PARANTOUX

APPELLATION VOSNE-ROMANÉE 1^{ER} CRU CONTRÔLÉE

RED BURGUNDY WINE

Lot: 291

Mis en bouteille par
Henri Jayer

WORLD'S LEADING WINE AUCTIONEERS



ACKER MERRALL & CONDIT
WINE MERCHANTS SINCE 1820
WWW.ACKERWINES.COM

286 Vosne Romanée - Vintage 1986
H. Mayer
 Imported by Martine Saunier
 2 bottles per lot \$3000-4000

287 Vosne Romanée - Vintage 1980
Cros Parantoux, H. Mayer
2nl, 1lwrl, 1cuc, Imported by Martine Saunier,
outstanding color and condition
"The last red wine on this evening caused Big Boy to say wow. He continued, For this to stand up to the RCs and Rousseau is impressive. Dasha observed licorice and a little thyme and how she looves thyme. I quickly mentioned how much I love thyme too, especially hers lol."(95pts JK)
 3 bottles per lot \$14000-18000

288 Vosne Romanée - Vintage 1981
Cros Parantoux, H. Mayer
1nl, 1lwrl, Issos, Imported by Martine Saunier
 2 bottles per lot \$5000-7000

289 Vosne Romanée - Vintage 1986
Cros Parantoux, H. Mayer
1lwrl, Imported by Martine Saunier
"Sexy nose - again maturity rising to the top real rose, old dictionary, dusty, milky, and a dollop of honey, but some type of clove honey a deliciously mature palate that is round and rich and more my style old, sweet cherry fruit."(94pts JK)
 1 bottle per lot \$4000-6000

290 Vosne Romanée - Vintage 1988
Cros Parantoux, H. Mayer
"The 1988 was the first and only wine to show a hint of gamy maturity, that kinky, fleshy style that Mayer transforms into after age twenty or so, plus or minus depending on the quality of the vintage. The 1988 was very sexy, just starting to show some flesh, sweet in its purple and with a splash of vitamins as well. The classic Mayer musk and kink were there, and the palate was chewy and fleshy, no easy task to achieve in 1988, which is a rugged, tannic, structure first vintage. The 1988 was tasty as well. Its delightful drinkability and approachability stood out in this first flight. While the 1988 might not get much better, score one for Mayer. The 88 should still have a reasonably long plateau ahead of it, to be clear."(94pts JK)
 2 bottles per lot \$10000-14000

291 Vosne Romanée - Vintage 1996
Cros Parantoux, H. Mayer
3vlwrl, 2vlscl, 2lvl, 1cuc
" Young, young, young and so tight, observed Chris at first, and yes, he was talking about the wine. Wilf found it impressive. This magnum was not marred by some of the sulfur or gas that I had previously encountered a couple of times with this wine, which was good news for me, as I had almost written this vintage of Mayer Cros P off. It was staggeringly concentrated, especially for a 1996, and flirted with a California impression. Aromas of anise and black cherry jam dominated the nose, which was almost Chunky soupy with its thickness. The palate was very wound and very New World, with a thick finish and lots of cola flavors. There was a muscly, monolithic edge to this infant of a red."(95+pts JK)
 3 magnums per lot \$40000-60000

292 Vosne Romanée - Vintage 1999
Cros Parantoux, H. Mayer
vlscl, sdc
"Ooh la la, ah oui oui. The 1999 Mayer Vosne Romanée Cros Parantoux redefined the word sexy. Martine hailed it as a wild beast, and Gil observed, gunpowder and Chinese black oolong tea.' There was an ocean of fruit here; one had to swim through it to find structure on its shores. This was 1999 at its finest. The pitch was insane, shattering my nose as if it was meant to be an ear drum, and its perfume lingered like memories of a perfect home-cooked meal from Mom. While adolescent, its creamy, purple fruit said it was ready for the draft, and its nose was described as fireworks,' a chameleon,' and spearmint.' Thierry hailed it as brighter, better and fresher' than the great 1990, a bold statement, indeed. Its flavors were dessert-y without being sweet decadent, exotic, hedonistic, take your pick. Gil observed, caramel Crème brulee, and beef and citrus tried to join the party. This wine was bordering on pornographic, and we were all...in awe :)."(98pts JK)
 1 bottle per lot \$7000-9000

293 Vosne Romanée
Les Beaux Monts, H. Mayer
- Vintage 1981 1tl (1)
- Vintage 1986 vlbsl, sdc (1)
 Above 2 bottles per lot \$3500-4800

294 Vosne Romanée - Vintage 1980
Les Brulées, H. Mayer
1nl, 1vlbsl, 1spc, , outstanding color and condition
"Really pretty and lovely spicy fruit that reveal somewhat more mature aromas than the '80 Meurgers that now display the initial hints of sous bois but have retained very fine detail and good finishing power and richness. In short, a very fine effort, especially for the vintage that should be drunk up over the next 5 to 8 years."(91pts BH)
 2 bottles per lot \$6000-8000

295 Vosne Romanée
Les Brulées, H. Jayer
 - Vintage 1981 ll, nl, vlbsl (1)
 - Vintage 1986 lgsl (1)
 Above 2 bottles per lot \$3200-4200

296 Échézeaux - Vintage 1986
H. Jayer for Georges
2vlstl, 1vlwrl, 1vlsl, 1cuc, 1spc, 1sos
 3 bottles per lot \$6000-8000

297 Échézeaux - Vintage 1987
H. Jayer for Georges
1wisvl, 1vltl, 1scl, 2scc, 3sos
 3 bottles per lot \$6000-8000

298 Échézeaux - Vintage 1988
H. Jayer for Georges
2wlsvl, 2vlsl, 2scc, 2sos
 3 bottles per lot \$7500-10000

299 Échézeaux - Vintage 1989
H. Jayer for Georges
1vlsl, 1vlstl
"The 1989 G & H Jayer Échézeaux was concentrated and so Jayer, with lots of acid and rich, earthy, dark fruit flavors and sundried, intense, Sahara flavors." (95pts JK)
 2 bottles per lot \$5000-7000





LAFITE ROTHSCHILD

We turn back to Bordeaux and its Left Bank with a vault of sixteen lots of Lafite going back to 1934, which is fitting as the written history of this most storied chateau goes back to 1234! There are gorgeous magnums of legendary 1953 and 1959 as well as bottles of 1982, 1986, 1995, 2000 and 2009.

300 Château Lafite Rothschild - Vintage 1934

Pauillac

vhs, nl, hbsl, spc, excellent color

"Tastes smooth and elegant, with that difficult-to-describe character that some call finesse. Its straightforward, crisp cherry flavors are overlain with a wonderful, spicy bottle bouquet."(90pts WS)

1 bottle

per lot \$700-1000

301 Château Lafite Rothschild - Vintage 1953

Pauillac

1bn, 1hs, 2lbl, 1ttl, 1stl, 1 illegibly faded cork,

different importers, excellent color

"On two occasions I rated the 1953 100 and on another occasion, nearly perfect. According to some old-timers, the wine has been fully mature for almost 30 years. It possesses that extraordinary Lafite fragrance of minerals, lead pencil, cedar, and spice. It is velvety-textured, wonderfully round, and sweet, but so well-delineated and balanced."(100pts)

2 magnums

per lot \$9000-12000

302 Château Lafite Rothschild - Vintage 1959

Pauillac

1vhs, 1hs, 2ltal, 2nc, outstanding color

"The super-aromatic bouquet of flowers, black truffles, cedar, lead pencil, and red fruits is followed by one of the most powerful and concentrated Lafites I have tasted. Medium to full-bodied, velvety-textured, rich, and pure, it is a testament to what this great estate can achieve when it hits the mark."(99pts)

2 bottles

per lot \$4000-6000

303 1 magnum

per lot \$4500-6000

bn, bsl, cuc, spc, excellent color and condition

304 Château Lafite Rothschild - Vintage 1961

Pauillac

2bn, 2bsl, 2cuc, illegibly faded cork,

outstanding color and condition

"A really good, suave example of Lafite from a vintage in which it often tastes harsh and unyielding with tannins. This bottle blends spicy, nutmeg like aromas with abundant fruit flavors and meaty undertones. It is plenty firm and tannic, but not overly so. The finish is exceptionally long, too."(94pts WS)

2 bottles

per lot \$1500-2000

305 Château Lafite Rothschild

Pauillac

- Vintage 1976 1bn, 3lbl,

(3)

excellent color and condition (93pts)

- Vintage 1978 5ts, 5bsl, outstanding color

(5)

(94pts WS)

Above 8 bottles

per lot \$2600-3500

306 Château Lafite Rothschild - Vintage 1979

Pauillac

6bsl, 4tstl, outstanding color

"Fruity, deep and firm, filled with plum and cherry, backed by youthful, stiff tannins. Needs time for complexity to develop."(92pts WS)

6 bottles

per lot \$2000-2800





Lot: 301, 303
(Additional lot: 302)



WORLD'S LEADING WINE AUCTIONEERS
ACKER MERRALL & CONDIT
WINE MERCHANTS SINCE 1820
WWW.ACKERWINES.COM

- 307 Château Lafite Rothschild - Vintage 1982**
Pauillac
4bn, 5bsl, 3sdc, 2cuc
"The 1982 Lafite possesses a dark, dense ruby/purple color with only a subtle lightening at the rim. Spectacular aromatics offer jammy cherry and black fruits intertwined with lead pencil, mineral, and smoky wood scents. Powerful for a Lafite, this wine unfolds to reveal extraordinary richness, purity, and overall symmetry in addition to stunning flavor depth and persistence. The finish lasts for nearly a minute. The modern day equivalent of Lafite-Rothschild's immortal 1959 An amazing achievement!..."(100pts)
 5 bottles per lot \$10000-13000
- 308 Château Lafite Rothschild - Vintage 1984**
Pauillac
4hbsl, 4nl, 3stl, 3sdc
 7 bottles per lot \$2000-3000
- 309 Château Lafite Rothschild - Vintage 1985**
Pauillac
3bn, 5tsl, 1spc
"Seems like a baby...smells like the 1996 (which was last in the flight, and obviously the 1996) - there is that young, sweet integrated oak and a purple, dank sweet fruit quality as well...biggest finish - bigger than the 1982 surprisingly (or perhaps the '82 finish was dormant and/or buried in the wine)...palate not living up to nose right now...I guessed 1988, and was surprised to see it was the 1985."(93+pts JK)
 6 bottles per lot \$2600-3500
- 310 Château Lafite Rothschild - Vintage 1986**
Pauillac
5lbsl
"The 1986 possesses outstanding richness, a deep color, medium body, a graceful, harmonious texture, and superb length. The penetrating fragrance of cedar, chestnuts, minerals, and rich fruit is a hallmark of this wine. Powerful, dense, rich, and tannic, as well as medium to full-bodied, with awesome extraction of fruit, this Lafite has immense potential."(100pts)
 5 bottles per lot \$4000-6000
- 311 Château Lafite Rothschild - Vintage 1995**
Pauillac
3ts, 3lbsl, 2spc
"It exhibits a dark ruby purple color, and a sweet, powdered mineral, smoky, weedy cassis-scented nose. Beautiful sweetness of fruit is present in this medium-bodied, tightly-knit, but gloriously pure, well-delineated Lafite."(95pts)
 6 bottles per lot \$3200-4200
- 312 Château Lafite Rothschild - Vintage 2000**
Pauillac
"...has an opaque ruby/purple color, followed by an extraordinary aromatic expression of liquid minerals/stones interwoven with the tell-tale graphite notes, mulberry, black currants, caramel, and tobacco. In the mouth, it is remarkably light on its feet, but somehow seems to pack intense flavors into layer upon layer of fruit and richness that cascade over the palate. A compelling wine, with extraordinary precision, great intensity, and a seamlessness..."(100pts)
 3 bottles per lot \$3500-4500
- 313 Château Lafite Rothschild**
Pauillac
 - **Vintage 2005** 2x1 mag ovc's (96+pts) **magnum (2)**
 - **Vintage 2006** 2x1 mag ovc's (97pts) **magnum (2)**
 Above 4 magnums per lot \$4200-6000
- 314 Château Lafite Rothschild - Vintage 2008**
Pauillac
3x1 magnum ovc's
"...offers aromas of high quality unsmoked cigar tobacco, lead pencil shavings, creme de cassis, earth, cedar and asphalt. Full, rich and stunningly concentrated, I doubt it is inferior to the 2010, just more classic as well as slightly more forward and a degree weaker in alcoholic potency (12.5% versus 13.5%)."(98pts)
 3 magnums per lot \$3000-4000
- 315 Château Lafite Rothschild**
Pauillac
 - **Vintage 2009** 2x1 mag ovc's (99+pts) **magnum (2)**
 - **Vintage 2010** 2x1 mag ovc's (98pts) **magnum (2)**
 Above 4 magnums per lot \$4800-6000
- 316 Château Lafite Rothschild - Vintage 2009**
Pauillac
2x3 bottle ovc's
"A tight, but potentially gorgeous nose of graphite, black currants, licorice and camphor is followed by a full-bodied wine revealing the classic elegance, purity and delineated style of Lafite."(99+pts)
 6 bottles per lot \$3500-5000
- 316A Château Mouton Baronne Philippe - Vintage 1961**
Pauillac
2ts, 2hs, 1htms, 5bsl, 1lsl, outstanding color
 5 bottles per lot \$1400-1800



1959



1959

Cette récolte a produit:
151744 Bordelaises et 1/2 B^{sup} de 1 à 151744
2091 Magnums de M¹ à M² 2091
116 Gands Formats de G^{F1} à G^{F116}
double-magnums, jéroboams, impériaux
2000 Réserve du Château "marquies R.C.
Ci. N° M1613

Philippe de Rothschild

Lot: 322, 513
(Additional lot: 323)

Chateau
Rothschild

1955

CHATEAU HAUT-BRION

PREMIER GRAND CRU CLASSE
APPELLATION GRAVES CONTRÔLÉE
CHATEAU HAUT-BRION AU CHATEAU
D'YVERVILLE A PESSAC

IMPORTED BY
COLLECTORS' CELLAR
RIVERSIDE, CALIFORNIA
WINE MERCHANTS SINCE 1820
WWW.ACKERWINES.COM

WORLD'S LEADING WINE AUCTIONEERS



ACKER MERRALL & CONDIT
WINE MERCHANTS SINCE 1820
WWW.ACKERWINES.COM



MOUTON ROTHSCHILD

Ever the artist, Mouton does not want to be left out the party and comes through with magnums of 1947 and 1959 as well as bottles of 1949, 1961, 1982, 1995 and 2000. A chateau with so much momentum, it is the only one to change the 1855 Classification of Bordeaux, “*Premier je suis, second je fus, Mouton ne change.*”

317 Château Mouton Rothschild - Vintage 1945

Pauillac

ts, lssl, bsl, scc, outstanding color and condition

“A consistent 100-point wine (only because my point scale stops at that number), the 1945 Mouton-Rothschild is truly one of the immortal wines of the century. This wine is easily identifiable because of its remarkably exotic, over-ripe, sweet nose of black fruits, coffee, tobacco, mocha, and Asian spices. It is an extraordinarily dense, opulent, and rich wine, with layers of creamy fruit, behaving more like a 1947 Pomerol than a structured, powerful, and tannic 1945. The wine finishes with a 60+ second display of ripe fruit, extract, and sweet tannin. This remarkably youthful wine (only light amber at the edge) is mindboggling! Will it last another 50 years?...” (100pts)

1 bottle per lot \$8000-12000

318 Château Mouton Rothschild - Vintage 1947

Pauillac

hs, htl, cuc, scc, partially pitted cork, outstanding color
“I have never had anything but extraordinary, decadent, fabulously rich, concentrated bottles of the 1947 Mouton-Rothschild. The exotic, ostentatious bouquet of ginger, mint, coffee, cedar, and gobs of cassis fruit is followed by a syrupy, viscously-textured, thick, juicy Mouton that is bursting with fruit. Although drinkable since I first tasted it over a decade ago, it exhibits no signs of fruit loss or color deterioration. It is one of the most exotic and opulent Mouton-Rothschilds I have ever tasted.” (98pts)

1 magnum per lot \$7000-10000

319 Château Mouton Rothschild - Vintage 1949

Pauillac

hs, lbsl, excellent color and condition

“...offers copious amounts of sweet, ripe, cassis fruit, herbs, spicy oak, and a touch of coffee and cinnamon. Medium-bodied, with moderate tannin still noticeable, this compact, dark garnet, opaquely-colored wine possesses superb concentration and a remarkably long finish.” (94pts)

1 bottle per lot \$2000-2800

320 Château Mouton Rothschild

Pauillac

- Vintage 1952 hs, lssl, lbsl,

(1)

outstanding color and condition
(Last tasted April 1986**** MB)

- Vintage 1953 htms, bsl, nl, excellent color (95pts) (1)

Above 2 bottles per lot \$1600-2200

321 Château Mouton Rothschild - Vintage 1958

Pauillac

ts, hstl, ll, tl, pc, nc, outstanding color

1 magnum per lot \$1600-2400

322 Château Mouton Rothschild - Vintage 1959

Pauillac

ts, bsl, scc, outstanding color and condition

“I was blown away by this Mouton, which to me is one of the three greatest Moutons made in the last thirty-five years (1982 and 1986 being the others) This particular bottle was astonishingly young and unevolved, with a black/purple color, a huge, yet still youthful nose of cassis, minerals, and new oak. Exceptionally powerful and super-extracted, with the fruit supported by high levels of tannin and some lusty quantities of It may well be a 100-year wine!...” (100pts)

1 magnum per lot \$5000-8000

323 2 bottles per lot \$4000-6000

1bn, lts, 2lbsl, 1cuc, outstanding color and condition

324 Château Mouton Rothschild - Vintage 1961

Pauillac

hs, htl, ll, excellent color

“At its best the wine is a great Mouton. Huge, cedary, cassis, lead pencil, menthol-like aromas soared from the glass. The black/purple color revealed no signs of lightening or amber at the edge. Full-bodied, rich, and super-intense, this was an a profound bottle of 1961 Mouton that would have stood up against the compelling 1959.” (98pts)

1 bottle per lot \$1500-2000

Fresque inédite de *Miquel Barceló*

2012
 toute la récolte a été mise
 en bouteilles au Château
Philippe de Rothschild

Château
 Mouton Rothschild
 PAULILAC
 GIRONDE

Philippe de Rothschild

2012



Lot: 331

325 Château Mouton Rothschild
Pauillac
 - **Vintage 1970** 1bn, 1vhs, 1hs, 2lgsl, 1gsl, (3)
lsc, excellent color (96pts WS)
 - **Vintage 1975** 5ts, 1hs, 6lbl, 4stl, 6scc, (6)
excellent color (91pts)
 - **Vintage 1975** hgsl, lwrl, outstanding color mag (1)
 Above 9 bottles per lot \$3000-4000
 and 1 magnum

326 Château Mouton Rothschild - Vintage 1982
Pauillac
 4bn, 4lbl
 "...phenomenally dense and muscular It is immune to oxidation! Moreover, it has a level of concentration that represents the essence of the Mouton terroir as well as the high percentage of Cabernet Sauvignon it contains. Cassis, cedar, spice box, minerals, and vanillin are all present, but this opaque black/purple Pauillac has yet to reveal secondary nuances given its youthfulness. It exhibits huge tannin, unreal levels of glycerin and concentration, and spectacular sweetness and opulence. Nevertheless, it demands another decade of cellaring, and should age effortlessly for another seven or eight decades. I have always felt the 1982 Mouton was perfect, yet this immortal effort might be capable of lasting for 100 years! The fact that it resists oxidation is a testament to just how youthful it remains, and how long it will last."(100pts)
 4 bottles per lot \$3500-5000

327 Château Mouton Rothschild - Vintage 1995
Pauillac
 "In the mouth, the wine is great stuff, with superb density, a full-bodied personality, rich mid-palate, and a layered, profound finish that lasts for 40+ seconds outstanding purity..."(95pts)
 6 bottles per lot \$2000-2600

328 Château Mouton Rothschild
Pauillac
 - **Vintage 2005** 2x1 mag owc's (96pts) magnum (2)
 - **Vintage 2006** 2x1 mag owc's (98+pts) magnum (2)
 Above 4 magnums per lot \$3000-4000

329 Château Mouton Rothschild
Pauillac
 - **Vintage 2008** 2x1 mag owc's (94+pts) magnum (2)
 - **Vintage 2009** 2x1 mag owc's (99+pts) magnum (2)
 Above 4 magnums per lot \$3200-4500

330 Château Mouton Rothschild - Vintage 2010
Pauillac
 1x6 bottle owc
 "At 13.9% natural alcohol, Mouton's director, Philippe Dhalluin, has clearly produced another 50- to 60-year wine that has a chance at perfection in about 15 years time, when I suspect this wine will be rounding into drinking condition. It is dense, rich and full-bodied, with the classic Mouton creme de cassis, forest floor, licorice and floral notes, but also some blueberry and hints of subtle espresso and mulberry."(98+pts)
 6 bottles per lot \$3000-4000

331 Château Mouton Rothschild - Vintage 2012
Pauillac
 signed by artist Miguel Barcelo,
 1x1 double magnum owc
 "As for the 2012 Mouton Rothschild, one can't help but love the artist's label, in this case done by Miquel Barcel, of two rams fighting for superiority. Representing only 49% of the crop, this blend of 90% Cabernet Sauvignon, 8% Merlot and 2% Cabernet Franc has an inky bluish/purple color, which is far darker than its nearby neighbor, Lafite Rothschild, or even Pontet-Canet. Multi-layered, with rich, concentrated, Crème de cassis fruit, a medium to full-bodied mouthfeel, and stunning purity, this is a major success in 2012."(94pts)
 1 double magnum per lot \$1200-1600





Lot: 334, 337, 349

WORLD'S LEADING WINE AUCTIONEERS
ACKER MERRALE & CONDIT
WINE MERCHANTS SINCE 1820
WWW.ACKERWINES.COM



POMEROL

Pomerols are often dubbed the Burgundies of Bordeaux by collectors, so it's only fitting that Wolfgang's collection is flush with the top Chateaux from Merlot's finest terroir. Our palates are salivated by a smattering of l'Eglise Clinet, l'Evangile, La Conseillante and La Fleur Petrus, then we sink our teeth into ten lots of lofty Lafleur stretching over 1971 to 2006, including a bottle of the perfect 1982, while five lots of Le Pin provide a fitting capstone to the section.

332 Château Hosanna

Pomerol

- **Vintage 2008** 1x6 bottle owc (95pts) (6)
- **Vintage 2009** 1x6 bottle owc (99pts) (6)
- **Vintage 2010** 1x6 bottle owc (6)

Above 18 bottles per lot \$2400-3200

333 Château L'Eglise Clinet - Vintage 1982

Pomerol

3bn, 1ts, 7lbl, 3nl

"Nice classic balance between plum and mineral/stone anise..."(91+pts JK)

7 bottles per lot \$1000-1400

334 Château L'Evangile - Vintage 1961

Pomerol

ts, bsl, lstl, cuc, outstanding color and condition

"The 1961 possesses a huge nose of coffee, sweet, jammy, black fruits, buttered nuts, and truffles. The syrupy texture, and fabulous concentration, viscosity, and richness were unbelievable. Given its port-like richness, this full-bodied, massively endowed, fully mature wine is reminiscent of the great 1947."(99-100pts)

1 bottle per lot \$2400-3500

335 Château L'Evangile

Pomerol

- **Vintage 1982** 3vlbsl, 1nc (95pts) (3)
- **Vintage 1988** 12lstl, 2lwrl, 1ll (12)

Above 15 bottles per lot \$2000-2800

336 Château La Conseillante - Vintage 1982

Pomerol

8ts, 8lbl, 8scc

"The nose offers La Conseillante's tell-tale aromas of black-raspberries, creamy, toasty new oak, and flowers. The perfumed aromas are followed by a smoky, roasted wine with gobs of rich berry fruit, medium to full body, low acidity, and heady alcohol in the lusty finish. It is a wine for hedonists."(95pts)

8 bottles per lot \$2200-3000

337 Château La Fleur Pétrus

Pomerol

- **Vintage 1952** ts, bsl, cuc, (1)
outstanding color and condition

- **Vintage 1961** wisl, cuc, outstanding color (92pts) (1)

- **Vintage 1982** 3lbl, 1stl, 4sdc (96pts WS) (4)

- **Vintage 2008** 1x3 magnum owc (95pts) magnum (3)

Above 6 bottles per lot \$3000-4000
and 3 magnums

338 Château Lafleur - Vintage 1971

Pomerol

2bn, 2nl, 2lbl, excellent color and condition

"...youthfully tinged; fabulous bouquet; rich, lissome and lovely, well sustained by its tannin and acidity."

(5 stars MB)

2 bottles per lot \$2400-3500





Lot: 339, 341, 342
(Additional lot: 340)

WORLD'S LEADING WINE AUCTIONEERS
ACKER MERRALL & CONDIT
WINE MERCHANTS SINCE 1820
WWW.AMFWINES.COM

339 Château Lafleur - Vintage 1975*Pomerol**wasl, lbsl, excellent color*

"Lafleur possesses a mind-boggling inner-core of highly-extracted fruit, something that was not achieved in such great Lafleurs as 1982, 1985, 1988, 1989, and 1990. Still extremely tannic, with an opaque purple/black/garnet color; the wine exhibits a huge nose of jammy black fruits, earth, minerals, and spice. Massively proportioned, with a boat-load of tannin to shed, this is a wine for the 21st century."(100pts)

1 bottle per lot \$2200-3000

340 1 magnum per lot \$5000-7000*hgsl, lwrl, cuc, outstanding color***341 Château Lafleur - Vintage 1979***Pomerol**2gsl, 2bsl, 1cuc, outstanding color*

"...phenomenally concentrated and thick, as well as massively full-bodied and tannic promising bouquet of minerals, damp earth (truffles?), and super-sweet, rich black-berries and plums. One has to taste it to believe that in this vintage such awesome flavor, body, and lavish quantities of glycerin could be obtained."(98pts)

2 bottles per lot \$3000-4000

342 Château Lafleur - Vintage 1982*Pomerol**bn, lgsl*

"A spectacular nose of kirsch liqueur, minerals, flowers, and blackberries jumps from the glass of this thick, dark ruby-colored Lafleur. Over-ripeness, a characteristic of many 1982s (I say that in a positive, not pejorative sense), is apparent in this jammy, unctuously-textured, massive wine. Somewhat of a paradox to taste, it offers notes of maturity, richness, and succulence contrasted with massive structure, muscle, and density. Thrilling to drink, despite its youthful, tannic grip, the 1975 and 1979 Lafleurs come closest to this wine's massiveness and formidable intensity."(100pts)

1 bottle per lot \$3000-4000

343 Château Lafleur - Vintage 1985*Pomerol**4bn, 2ts, 6lbsl, 5lwrl*

"It possesses a very special bouquet suggesting ripe plums, minerals, violets, and an intensity that comes only from old vines. Deep ruby/purple, with an exceptional richness and depth of fruit, full body, and a powerful, long finish, this wine ranks with the mammoth-sized vintages of Lafleur."(96pts)

6 bottles per lot \$3500-4800

344 Château Lafleur - Vintage 1989*Pomerol**2wrl, 2gsl, 1ll*

"We ended with perhaps my favorite wine from the vintage, the 1989 Lafleur. Tonight was no exception. The nose was brooding, almost like Frankenstein in a trance. It left us all in a trance, digging deeper to get at the core of this extraordinary wine. Its deep, dark nose was full of concentrated purple and black fruits and a touch of currant tang. It had the spice, the spine; this was serious juice with amazing t n a, brood and breed. Ray and I got into an 89 versus 90 Lafleur debate, him being on the wrong side of it with the 90. Hints of raisiny sex appeal rounded out the nose. The finish was huge without being huge, like the 6 8" power forward that can still bring the ball up the court; aka, it was still stylish despite its large frame. It is still my favorite Lafleur of the last forty years, pure class in the glass."(98pts JK)

2 bottles per lot \$1500-2000

345 Château Lafleur - Vintage 1990*Pomerol**5lgsl, 5lbsl, 2ll, 1tl*

"...There is an unreal reality to such a comment, largely because both producers tend to pick their fruit at an overripe stage, producing an exotic, compelling wine massive weight, viscous texture, and profound mouthfeel and finish."(97pts)

5 bottles per lot \$6000-8000

346 Château Lafleur - Vintage 2005*Pomerol**1x3 magnum owc*

"Exhibits a complex nose of crushed blackberry, dried flowers and dark chocolate. Full-bodied, with a rich, powerful palate. Tannic and muscular, with great length. Superracy. Builds and goes and goes. So fine and beautiful. Mythic. Best after 2017."(100pts WS)

3 magnums per lot \$5000-7000

347 Château Lafleur - Vintage 2006*Pomerol**1x3 magnum owc*

"...reveals a plum/purple color along with a beautifully sweet nose of black and red fruits intermixed with incense as well as a steely/iron-like smell. More open on the palate than the 2008, with more obvious spice and earthy undertones, this powerful Lafleur should be drinkable in 5-7 years, and will last for three decades."(95pts)

3 magnums per lot \$3000-4000



Le Pin

POMEROL

APPELLATION POMEROL CONTROLEE

1982

[Handwritten signature]
VITICULTURE

MIS EN BOUTEILLE AU CHATEAU

CHATEAU DU PIN - PROPRIETAIRE A POMEROL

PRODUCE OF FRANCE
CONTENTS 750 ml

ALCOHOL 12.5% VOL
DOMAINES & CHATEAUX REIMS
Supplied by THE NIXONT DE BURGUNDY

Lot: 353



348 Château Latour a Pomerol - Vintage 1955*Pomerol**hs, ltal, bsl, cuc, excellent color**"...this wine normally scores 96 points on a bad day in the 1940s and 50s all the way through 1961... " (97pts JK)*

1 bottle per lot \$1000-1400

349 Château Latour a Pomerol - Vintage 1961*Pomerol**bn, nl, lbsl, cuc, outstanding color and condition**"Giving points to a wine such as this makes one think of Shakespeare's reflection that "comparisons are odious." To put it mildly, this wine is "off the charts." If I had only one Bordeaux to drink, the 1961 Latour a Pomerol would have to be at the top of my list. Given its phenomenal richness and amazing precision and balance, it can bring tears to one's eyes. Still a saturated dark purple color with no signs of amber, orange, or rust, the nose offers extraordinarily rich, intense aromas of jammy plums, black currants, licorice, and truffles. Port-like, with remarkable viscosity and thickness, as well as a finish that lasts for more than a minute, this wine is in a class by itself. Even greater than the 1961 Pétrus and 1961 Latour (two perfect wines), it is phenomenal. Given its youthfulness (it is the least evolved wine of the vintage), it has the potential to last for another 20-30 years."(100pts)*

1 bottle per lot \$5000-7000

350 Château Latour a Pomerol*Pomerol***- Vintage 1982** *2bn, 1ts, 1nl, 4sdc (93pts) (6)***- Vintage 1989** *12lbsl, 1lsl (90pts WS) (12)*

Above 18 bottles per lot \$2400-3200

351 Château Le Gay*Pomerol***- Vintage 1982** *7bn, 7lsl, 1sdc (92pts) (7)***- Vintage 1989** *4bn (95pts WS) (12)*

Above 19 bottles per lot \$3000-4000

352 Château Le Pin - Vintage 1981*Pomerol**1bn, 3lgs, 3lbsl**"It was tighter on the palate, with a finish that unfolded over time. The nose was a stark contrast, very open and almost easy."(92 pts JK)*

3 bottles per lot \$4500-6000

353 Château Le Pin - Vintage 1982*Pomerol**nl, lbsl, cuc**"Displaying no signs of wear and tear, or advanced maturity, the 1982 Le Pin has been an opulent, flamboyant, thrill-a-second sipper for over fifteen years. This dense opaque garnet/purple-colored wine boasts a huge, smoky, jammy, kirsch, blackberry, and cherry-scented nose, an opulent texture, low acidity, layers of fruit and glycerin, and a thick, intense, powerful yet velvety-textured finish. This is Bordeaux at its most ostentatious and exotic."(99pts)*

1 bottle per lot \$7000-10000

354 Château Le Pin - Vintage 1983*Pomerol**bn, lgs**"...huge, soaring bouquet of smoky oak, spices, and sweet fruits. This splendidly opulent, voluptuously textured wine reveals the gorgeous sweetness and ripeness of fruit so much a hallmark of this estate low acidity, gobs of glycerin, superb extraction of fruit, and a sensational finish. It appeared lighter in its youth, with less aromatic and flavor dimension. Now that it has reached its plateau of maturity, it is one of my two or three favorite examples of this exotically styled, kinky wine."(98pts)*

1 bottle per lot \$1800-2400

355 Château Le Pin - Vintage 2005*Pomerol**"The 2005 Le Pin lived up to the hype and ultimately was wine of the afternoon for me. It had a great nose, t n a city yet still refined but also with so much stuffing. There was noticeable citrus with decadent fruit cranberry, blueberry, blackberry, cassis, boysenberry everyone was invited! There was great spine and length, but the 2005 was still so elegant. Jef called it a lip smacker and noted kirsch and strawberry. The 2005 was all that and then some."(97pts JK)*

2 bottles per lot \$4000-6000

356 Château Le Pin - Vintage 2006*Pomerol**1x1 magnum owc**"The third flight began with an impressive 2006 Le Pin. Baby, baby, baby was how my note started. This wine had a great nose, with clean and outstandingly pure, plummy fruit buttressed by minerals. The palate was beautifully crafted with long and fine tannins, and dry flavors of earth, mineral and tobacco. The 2006 was really refined and sexy juice."(94pts JK)*

1 magnum per lot \$2000-3000



Lot: 357, 363

WORLD'S LEADING WINE AUCTIONEERS

ACKER MERRALL & CONDIT
WINE MERCHANTS SINCE 1820
WWW.ACKERMERRALL.COM



PETRUS

It's no surprise that Petrus was Wolfgang's favorite Pomerol and the most abundant of the auspicious Right Bank wines in his collection with nearly two dozen lots, arching from 1945 to 2007. There are only a few precious bottles of each vintage as Wolf certainly enjoyed drinking his Petrus, but many important vintages are still being offered including 1949 magnum, 1959, 1961, 1970, 1975, 1982 and 1990!!!

357 Château Pétrus - Vintage 1945

Pomerol

ts, stl, ltl, cuc, outstanding color and condition

"While the 1947 Pétrus is a big, juicy, succulent, fruity wine, the 1945 remains a backward, tannic colossus needing another 5-10 years of cellaring. The color reveals more purple hues than the 1947, and the nose offers aromas of black fruits, licorice, truffles, and smoked meat. Massively-constituted, with formidably high tannin and extract levels, this sleeping giant may evolve into another perfect example of Pétrus."(98pts)

1 bottle per lot \$8000-12000

358 Château Pétrus - Vintage 1949

Pomerol

bn, cuc, outstanding color and condition

"While variable, the 1949 has always been a huge, thick, chewy, immense wine without the unctuousity and port-like quality of the 1947 or 1950. The first time I tasted it a decade ago it seemed to be chunky and one-dimensional, but enormously rich. Since then the wine has begun to display the huge, exotic, fleshiness of Pétrus, as well as marvelously pure, plum, black-cherry, mocha, and coffee-flavored fruit. It is developing well and remains remarkably youthful for a 45-year old wine."(95pts)

1 magnum per lot \$8000-12000

359 Château Pétrus - Vintage 1952

Pomerol

hs, lbsl, cuc, sdc, excellent color and condition

"Great pinch in the nose, the most spine of the flight (1959, 1955 and 1950 inclusive) chocolaty, plummy and stony woioth great cream rich palate, super long and with great acidity, plummy richness, kisses of brick and cedar. Flat out beautiful and my favorite of the flight."(97pts JK)

1 bottle per lot \$2000-3000

360 Château Pétrus - Vintage 1953

Pomerol

lhtms, lms, 1nl, 1cuc, 2spc, outstanding color

"Fabulous, ripe, Pomerol nose grapy with lots of minerals and incredible spice slick, superripe plums with a dry edge very round, soft, and easy gains on finish and has a leathery, plummy tastiness bordering on catnip MM came up with the word of next week here in 'strigile,' ie scaped oil off of skin, or maybe it was what they use to scrape oil off of skin."(96pts JK)

2 bottles per lot \$1200-1600

361 Château Pétrus - Vintage 1955

Pomerol

2hs, 1ltl, 1lbsl, 2cuc, outstanding color

"Ahhh, the 1955 Pétrus. The nose was a bit shy but still full of the Pomerol plum, earth and mineral as well as the breed of Pétrus. Mike noted the inky trail that the wine left, and the fruit was incredibly sweet, subtle yet gorgeous. The palate had much more strength and was sturdy with great mineral, earth, chalk and slate flavors, all balanced by its plummy and chocolaty fruit. The finish on the Pétrus is better, Mike observed, but Rob countered that everything on the Lafleur is better than the Pétrus, as he was ahead of the curve (as always), just like he is when it comes to the streets of New York. The Pétrus was still extraordinary with the breed of a king and more flavors than Baskin Robbins."(97pts JK)

2 bottles per lot \$4000-6000

362 Château Pétrus - Vintage 1959

Pomerol

2vhs, 2ll, 2ts, 2cuc, excellent color

"Stony, seductive nose that flirts with anise and has the core of chocolate and plum with a hint of cinnamon t 'n a blends in well with the anise and cinnamon more raisin flavors on the palate along with a thick, tannic finish plum and mocha flavors there as well impressive tannins - lingers exceptionally well. A bit of a brute in a good way possibly the best tannins of the night excellent leathery flavors."(95pts JK)

2 bottles per lot \$5000-7000

363 Château Pétrus - Vintage 1961*Pomerol**2vhs, 2vlbsl, 2cuc, 1 bottle different importer,**outstanding color and condition*

"As they say, it's a tough job, but someone's got to do it! Just to make you even more envious of my good fortune, let me tell you that over the last year I had the 1961 Pétrus out of regular format, twice from a magnum, and twice from a double magnum. Regardless of the size of the bottle, it is a perfect wine. Fully mature, and more evolved than several of its neighbors (i.e., 1961 Latour a Pomerol and 1961 Lafleur), it offers a huge, sweet nose of ginger, mint, exotic spices, and gobs of jammy black fruits. Its extraordinary viscosity, sweetness of fruit, and heady alcohol level, as well as its remarkable extract, make for one of the most sumptuous, hedonistic bottles of wine anybody could ever consume."(100pts)

2 bottles per lot \$15000-20000

364 Château Pétrus - Vintage 1964*Pomerol**cuc, outstanding color and condition*

"Deep, dark ruby/garnet-colored, with a hint of orange and rust at the edge, the 1964 Pétrus offers a huge, smoky, roasted bouquet of jammy fruit, coffee, and mocha. This huge, massively-endowed wine is packed with alcohol, glycerin, and high tannin. There is stupendous extraction of fruit and amazing length. The only criticism is that it is perhaps too big and robust for its own good."(97pts)

1 bottle per lot \$2000-3000

365 Château Pétrus - Vintage 1966*Pomerol**2bsl, 1cuc, 1sdc, 2scc, outstanding color and condition*

"Bright nose with lots of expressive aromas - plum, green olives, mocha, minerals, chalk, stone, sweet cherry and a little green bean in there gets honeyed as it stays in the glass a sweet pungency without being too pungent still a little youthful on the palate flashy yet not quite fleshy lots of alcohol on the finish but not in the belly good plum and slate flavors on finish a bit tight on the palate but still all good wintry smooths out and opens up nicely."(94pts JK)

2 bottles per lot \$3000-4000

366 Château Pétrus - Vintage 1967*Pomerol**Its, 1vhs, 2bsl, 1stl, 1cuc, outstanding color*

"Beautiful nose that is fully mature subtle plum, mineral, chalk, chocolate fabulous but subtle - not an attention-seeker - soft and sexy a beautiful wine still tannic on the finish every sip it got better a touch of old vanilla creeps in."(96pts JK)

2 bottles per lot \$2600-3500

367 Château Pétrus - Vintage 1970*Pomerol**2nl, 2lbsl, 1cuc, 1sdc, 2nc,**outstanding color and condition*

"...has now hit full stride. It is a profound Pétrus, and certainly one of the great Pétrus' of the last half century. The wine has a huge nose of cedar, caramel, vanilla, tobacco, fruitcake, and licorice-infused black cherry jam. It is unctuously textured and very full-bodied, with extraordinary sweetness and glycerin, and a layered, viscous finish."(99pts)

2 bottles per lot \$3000-4000

368 Château Pétrus - Vintage 1971*Pomerol**2vhs, 1bsl, 1nl, 1lbsl, 1cuc, outstanding color*

"Plum/garnet in color with noticeable orange at the rim, the chocolate, mocha, sweet, fruit-scented bouquet is followed by a rich, velvety, full-bodied wine with layers of silky fruit. The 1971 must surely be the wine of the vintage."(95pts)

2 bottles per lot \$3000-4000

369 Château Pétrus - Vintage 1975*Pomerol**2bsl, 1wrl, 1ll, 1cuc, 1scc, excellent color*

"Man I love this wine rich, saucy, and hedonistic plum and cassis liqueur with a nutty twist sexy cinammon, stone, and brown sugar aromas nice t'n a still, although the ripe, rich, saucy fruit were incredible borders on gingerbread with a pinch of papper has a stir-fried beef thing happening as well fleshy, forward, with good alcohol flavors and finish olive, plum, earth and stone round out the flavors long, long, fine finish."(98pts JK)

2 bottles per lot \$3000-4000

370 Château Pétrus*Pomerol***- Vintage 1976 vhs, lbsl, (1)***outstanding color and condition (92pts JK)***- Vintage 1978 1bn, 1ts, 1lsl, 1hwrl, 1sdc, (2)***excellent color (90pts JK)***- Vintage 1979 2bn, 2lbsl, (2)***excellent color and condition (90pts WS)*

Above 5 bottles per lot \$4500-6000

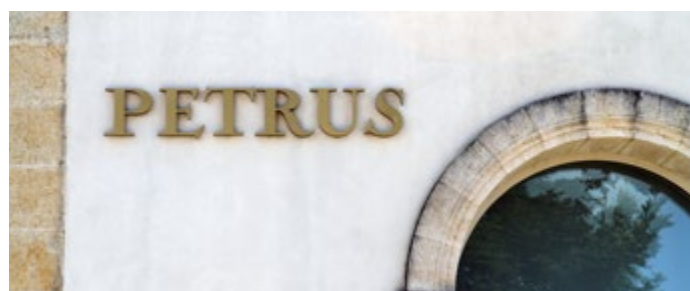

- 371 Château Pétrus - Vintage 1982**
Pomerol
 2bsl, 2lstl, 1cuc
"The color reveals some amber at the edge. A sweet nose of caramel, roasted herbs, cherry jam, cedar, and smoke is followed by a thick, full-bodied, unctuously-textured, low acid a dazzling showing for this 1982 abundant tannin remains, the wine is sweet, smoky, and ideal for drinking now and over the next 20-25 years."(98pts)
 2 bottles per lot \$5500-7500
- 372 Château Pétrus - Vintage 1983**
Pomerol
 1bn, 1lbsl, 1lstl
"Wonderful palate impression with silky, rich fruit. Plenty of blackberry and chocolate character, has a full body and medium finish..."(93pts WS)
 3 bottles per lot \$3500-4800
- 373 Château Pétrus**
Pomerol
 - **Vintage 1985** 2lbsl, 1nl (93pts WS) (2)
 - **Vintage 1987** (90 pts JK) (2)
 - **Vintage 1988** 1nl, 1nc (94pts WS) (2)
 Above 6 bottles per lot \$6500-9000
- 374 Château Pétrus - Vintage 1990**
Pomerol
 1bn, 1wc
"The phenomenally rich, well-endowed 1990 Pétrus has been magical from the first time I tasted it in cask. The color is a dense, jammy plum/purple. The wine possesses a knock-out nose of black fruits intertwined with aromas of toasty new oak, caramel, and flowers. Massively rich and full-bodied the 1990 is an extraordinarily rich, seamless wine with layers of flavor, and a finish that lasts for nearly 45 seconds."(100pts)
 2 bottles per lot \$5500-7500
- 375** 3 magnums per lot \$18000-24000
 3bsl, 3lstl, 3vltl, 1hwrl, 1cuc, 1sos
- 376 Château Pétrus**
Pomerol
 - **Vintage 1994** (93pts) (2)
 - **Vintage 2001** (95pts) (2)
 Above 4 bottles per lot \$5000-7000
- 377 Château Pétrus - Vintage 2005**
Pomerol
 1x3 magnum owc
"A sleeping giant. Dark ruby in color, showing aromas of blackberry, c pe and green olive, with a hint of mineral. Full-bodied, with ultrafine tannins and a supercaressing mouthfeel. Turns to coffee, dark chocolate and berry. Chewy yet balanced. Very, very long in the mouth. The finish is absolutely breathtaking."(100pts WS)
 3 magnums per lot \$14000-18000
- 378 Château Pétrus - Vintage 2006**
Pomerol
 1x3 magnum owc
"Powerful, structured, masculine, but a long-term proposition, this dark ruby/purple-colored wine displays notes of caramelized, sweet black cherries and wild berry fruit with plenty of spice, earth, and a hint of herbaceousness. The wine has very high tannins, impressive concentration, but that mouth-searing level of tannin."(93+pts)
 3 magnums per lot \$7000-9000
- 379 Château Pétrus - Vintage 2007**
Pomerol
 1x1 double magnum banded owc
"The delicious 2007 is the first Pétrus in a number of years that can be drunk immediately. Relatively big for the vintage, it offers a dark plum/ruby/purple color as well as aromas of mulberries, black cherries, cedarwood, and soil undertones, loads of fruit, a plump, medium to full-bodied mouthfeel, silky tannins, and low acidity."(91pts)
 1 double magnum per lot \$5000-7000



1945
CHATEAU TROTANNOY
Appellation Pomerol contrôlée



1^{er} CRU POMEROL



SOCIÉTÉ CIVILE
DU CHATEAU TROTANNOY

LES EN BOUTEILLE
AU CHATEAU

WORLD'S LEADING WINE AUCTIONEERS



ACKERS MERRALL & CONDIT
WINE MERCHANTS SINCE 1820
WWW.ACKERWINES.COM

Lot: 380



TROTANOY AND VIEUX CHATEAU CERTAN

The hit parade of Pomerol continues playing beautiful music and it is too much delight to contain in one section. Trotanoy takes up the mantle of the Moueix Right Bank medley with several lots covering 1945 to 2009 while VCC comes through with a couple of mini-verticals documenting its glory years of the 1940s and 1950s. These are as good as it gets!

380 Château Trotanoy - Vintage 1945*Pomerol**hs, lbsl, Illegibly pitted cork,**believed to be 1945, excellent color and condition*

"The 1945 Trotanoy had a serious nose with great earth and minerality as well as an erotiCôtension between its fruit and structural components. Grape, cassis and chocolate abounded in its nose and on its palate, displaying more milk chocolate in the mouth with smooth flavors, chunky and long." (96pts JK)

1 bottle

per lot \$2400-3500

381 Château Trotanoy*Pomerol*- **Vintage 1967** *1bn, 1vhs, 1htms, 3lbsl, 1nl, (3)**lsdc, excellent color*- **Vintage 1971** *2bn, 1ts, 1nl, 1lbsl, 1bsl (93pts) (3)*- **Vintage 1975** *ts, bsl, sdc, excellent color (95pts) (1)*

Above 7 bottles

per lot \$2000-2800

382 Château Trotanoy*Pomerol*- **Vintage 1978** *3bn, 1ts, 2vhs, 6vlbsl (91pts JK) (6)*- **Vintage 1979** *4bn, 1ts, 1hs, 5lbsl, 3scc, (6)**excellent color*- **Vintage 1983** (6)

Above 18 bottles

per lot \$1800-2400

383 Château Trotanoy - Vintage 1982*Pomerol**3bn, 4lscl, 4bsl, 1stl, 1ll,*

"My notes on the nose read 'Oh yeah,' which sums it up quite well actually...chocolate, plums, mocha, espresso bean, touch of iron...best balance by far on the palate - very polished...pinch of green comes out but not offensive...surprisingly supple as it stays in the glass..." (96pts JK)

5 bottles

per lot \$1500-2000

384 Château Trotanoy*Pomerol*- **Vintage 1989** *4lstl, 4lbsl, (92pts WS) (6)*- **Vintage 1990** *6vlbsl (95pts WS) (6)*- **Vintage 2009** *1x6 bottle owc (98+pts) (6)*

Above 18 bottles

per lot \$3000-4000

385 Vieux Château Certan*Pomerol*- **Vintage 1945** *ts, bsl, nl, cuc, (1)**outstanding color and condition (98-100pts)*- **Vintage 1947** *htms, htal, cuc, sdc, scc, (1)**outstanding color (97pts)*- **Vintage 1949** *htms, wrl, nl, gsl, lbsl, cuc, (1)**outstanding color (96pts JK)*- **Vintage 1952** *ts, bsl, nl, cuc, (1)**outstanding color and condition (92pts JK)*- **Vintage 1955** *vhs, tl, bsl, lstl, (1)**outstanding color (94pts JK)*- **Vintage 1961** *vhs, vlbsl, cuc, (1)**outstanding color (93pts JK)*

Above 6 bottles

per lot \$6500-8500

386 Vieux Château Certan*Pomerol*- **Vintage 1964** *ts, nl, vlbsl, cuc, magnum (1)**Nicolas bottling, outstanding color and condition (93pts JK)*- **Vintage 1979** *2bn, 1ts, (5)**excellent color and condition*- **Vintage 1998** *(95pts WS) (3)*

Above 8 bottles

per lot \$1800-2400

and 1 magnum

1990

1990

Chambertin
Grand Cru
Appellation Contrôlée
Mis en bouteille au Domaine

Lot: 389, 403

Propriétaire à Vosne-Romanée, Côte-d'Or

PRODUCT OF FRANCE

Musigny
Grand Cru
Appellation Contrôlée
Mis en bouteille au Domaine

WORLD'S LEADING WINE AUCTIONEERS



ACKER MERRALL & CONDIT
WINE MERCHANTS SINCE 1820
WWW.ACKERWINES.COM

EROY

Propriétaire à Vosne-Romanée, Côte-d'Or



LEROY

We are back in Burgundy, celebrating one of its three “First Growths,” one that Wolfgang loved in a big way as we have over eighty lots of this legendary Domaine, showcasing the greatness of both the contemporary Domaine/Estate wines, as well as historical Negociant bottlings, most of which were released long ago, which are much rarer and more sought after than the newest releases. The Domaine gets the first call with six lots of Chambertin, seven of Musigny, six of Richebourg, as well as several of Clos de la Roche, Romanee St. Vivant and other fine crus. Before she purchased some of Burgundy’s greatest terroirs, Lalou Bize-Leroy had a tremendous knack for buying outstanding juice each year and bottling or labeling them under Maison Leroy. There have been several releases of the different cuvees, and Wolfgang bought these many, many years ago. 1955 was Lalou’s first vintage and an epic one at that, admirably represented by Bonnes Mares, Chambertin, Beze, Grands Echezeaux, Mazis, Musigny, Richebourg and Romanee St. Vivant!!! Sounds like a great tasting!!!

387 Chambertin - Vintage 1988

Domaine Leroy

bsl, crc

“Still primary with only the initial hints of secondary complexity coming through. The concentration of the fruit is immediately evident and carries through to the big, rich, intense, indeed massive flavors. The finish is powerful, robust and delivers exceptional length. The tannins are slightly edgy on the back end but there is so much sap that they are largely, if not completely buffered. Deep, stylish and classy wine that should live for decades. Undeniably one of the wines of the vintage.”(95pts BH)

1 bottle per lot \$1800-2400

388 Chambertin - Vintage 1989

Domaine Leroy

3vlbsl, 2crc, 2sos

“A perfumed, spicy and airy nose now displays almost exclusively very ripe secondary aromas (but no sous bois) that possess a slightly herbal character provide a dramatic introduction to moderately well-concentrated, complex and velvety medium-bodied flavors that possess excellent persistence on the ever-so-mildly warm finish that exhibits a residual amount of unresolved tannins.”(92pts BH)

3 bottles per lot \$4500-6000

389 Chambertin - Vintage 1990

Domaine Leroy

3lbsl, 1nc, 1hrc with no top

“The medium-to-dark ruby-colored 1990 Chambertin has a sweet blackcurrant and blackberry-scented nose. Medium-to-full-bodied, it has a soft entry that expands and coats the palate with intense red and black fruits.”(94pts)

3 bottles per lot \$9000-12000

390 Chambertin

Domaine Leroy

- Vintage 1991 lbsl (94pts BH) (1)

- Vintage 1996 vlbsl (94pts BH) (1)

Above 2 bottles per lot \$4000-6000

391 Chambertin - Vintage 1993

Domaine Leroy

vlsc

“... a fantastically complex and explosive nose of truffles, tea, leather, fresh earth and minerality is followed by delicious, intense and impressively broad-scaled flavors that are austere, beautifully focused and extremely precise before exploding into a palate staining finish of incredible length and profound complexity. The ‘93 Chambertin has arrived at a point in its evolution where it could be drunk now with pleasure though I stress that there is certainly no rush to drink up; in both cases, after an hour of air the wine was singing so if you’re in the mood to enjoy this wine, don’t hesitate.”(97pts BH)

1 bottle per lot \$2600-3500

392 Chambertin

Domaine Leroy

- Vintage 2001 vlsc, scc, ssos (98pts) (1)

- Vintage 2002 vlbsl (97pts BH) (1)

Above 2 bottles per lot \$4200-6000

393 Clos de la Roche - Vintage 1989

Domaine Leroy

1nl, 2scrc, 1ssos

"...is ruby/amber-colored and offers dense currant aromas. This medium-to-full-bodied, ample, mouthful of a wine is crammed with layers of cedary cherries, stones, and touches of mint. It has a sexy satin texture, lovely definition, gorgeous harmony, and a long supple finish."(94pts)

2 bottles per lot \$2000-2800

394 Clos de la Roche - Vintage 1990

Domaine Leroy

2lbl, 1wisl, 1hcrc, 2sos

"...has a medium-to-dark ruby color and dense dark berry aromas. It possesses a youthful, almost impenetrable core of thick, lush blackberries, juniper berries, plums, cloves, and blueberries that coat the palate. This medium-to-full-bodied wine has exquisite equilibrium and focus, as well as a seemingly unending luxurious finish."(98pts)

2 bottles per lot \$3500-4800

395 Clos de la Roche - Vintage 1993

Domaine Leroy

1wasvl, 1vlscl, 1sdc, 1scc, 1sos

"...is a show-stopper. It has penetrating aromas of cassia, blackberry, stones, and wild herbs. On the palate, leather, boysenberries, assorted dark fruits, and a myriad of spices can be discerned in its complex and decadently fashioned personality. This 1993 unquestionably has the requisite power, richness, concentration, and density of fruit to stand up to its solid backbone."(98pts)

2 bottles per lot \$3500-4800

396 Clos de la Roche - Vintage 2001

Domaine Leroy

2vlscl, 2sos

"Quite a bit riper than any wine to this point with jammy, roasted, perfumed, slightly floral aromas and explosive ripe, very primary, rather robust flavors that just ooze pinot extract. Very thick, very dense and extremely concentrated with rounded, buried tannins and a potent, rather pungent finish."(94pts BH)

2 bottles per lot \$2400-3200

397 Clos Vougeot - Vintage 1993

Domaine Leroy

3vlscl, 3scc, 1sos

"The positively gorgeous, strikingly complex and highly perfumed nose offers up an array of both primary and secondary fruit elements along with ample spice, earth, sandalwood and game nuances. There is a distinctly cool mouth feel to the sleek, detailed and focused big-bodied flavors that are overtly powerful while delivering the same excellent depth as telegraphed by the nose on the driving finish."(96pts BH)

3 bottles per lot \$2600-3500

398 Clos Vougeot - Vintage 2002

Domaine Leroy

1nl, 1vlscl, 1sdc, 1sos

"Super-ripe, waxy blackberries are intermingled with spices in its expressive nose. This extremely expansive, generous wine is fresh, pure, and boasts superb tannin. It has exceptional depth, concentration, and complexity. Copious quantities of red and black fruits are intermingled with Asian spices in its nuanced flavor profile."(96pts)

4 bottles per lot \$4000-6000

399 Corton

Renardes, Domaine Leroy

- Vintage 1993 vlscl (93pts BH) (1)

- Vintage 2001 2vlscl, 1vlbsl (2)

Above 3 bottles per lot \$2000-2600

400 Latricieres Chambertin

Domaine Leroy

- Vintage 1990 vlbsl, scrc (1)

- Vintage 2001 2vlscl, 2lscl (97pts BH) (2)

Above 3 bottles per lot \$3500-5000

401 Musigny - Vintage 1988

Domaine Leroy

lbl, crc

"Densely fruited with virtually every spice imaginable and the aromas simply explode from the glass framing incredibly dense flavors that are the distilled essence of pinot. Black cherry extract dominates the velvety finish and completely buffers the huge tannins. A massive wine in every respect yet it comes across in the classic Burgundian manner of power without weight, especially on the finish that goes on and on."(97pts BH)

1 bottle per lot \$4000-6000



402 Musigny - Vintage 1989

Domaine Leroy

lbsl, sos

"Gorgeous nose of black fruit and incredibly seductive notes of earth, smoked meat and hints of anise and clove that leads to elegant, pure, powerful but not heavy or unduly rich flavors that really are more about finesse than raw intensity. This is still extremely young but possesses everything it needs for a long, and very distinguished future."(95pts BH)

1 bottle per lot \$3500-5000

403 Musigny - Vintage 1990

Domaine Leroy

vlbsl, crc

"Wonderfully complex nose of spice, still completely primary black fruit all wrapped in ripe but not roasted earth notes. The massive flavors are big, robust and amazingly concentrated with incredible extract and even though there is so much extract, it is barely up to the task of buffering the prominent, indeed almost aggressive structure. The stupendously long finish just explodes on the palate and arrives with a wonderful rush."(94?pts BH)

1 bottle per lot \$5000-7000

404 Musigny - Vintage 1991

Domaine Leroy

3vlbsl, 1hcr, 1sot

3 bottles per lot \$12000-18000

405 Musigny - Vintage 1993

Domaine Leroy

lwisl, lbsl, sdc, scc

"This is still remarkably youthful though it's now revealing some secondary development on the kaleidoscopically broad and spicy red and black pinot fruit nose that is both deep and layered and this sense of profound depth continues onto the big, powerful and seriously robust flavors that possess buckets of dry extract that relegates the still substantial tannic backbone to the background on the strikingly long and palate-staining finish."(97pts BH)

1 bottle per lot \$4500-6000

406 Musigny - Vintage 1997

Domaine Leroy

lscl

"...as a dark-colored robe that reveals hints of mahogany on the edge of the glass. It is full-bodied, opulent, and ample, with loads of fat, juicy blackberries, blueberries, and cherries. It is well-structured and thickly-textured."(95pts)

1 bottle per lot \$3000-4000

407 Musigny - Vintage 2002

Domaine Leroy

vlbsl, ssos

"This is a dazzling wine and so fresh that it's like crushing a bunch of pinot noir grapes in your hand. There's an incredible immediacy to this as it's akin to a sensorial assault with its astonishingly complex, plummy and spicy black fruit aromas and powerful, densely concentrated, fantastically intense flavors that culminate in an austere, brooding finish that simply does not end. Despite the austerity of the finish, there is a buffering inner mouth sweetness and for all the power and muscle, this possesses impeccable balance. A complete, compelling wine of immense potential."(97pts BH)

1 bottle per lot \$4000-6000

408 Nuits St. Georges

Les Boudots, Domaine Leroy

- Vintage 1988 2bsl, 1hcr, 1sot (2)

- Vintage 1989 2vlbsl, 1wisl, 1sot, 2sos (2)

- Vintage 1990 2vlbsl, 1lwl, 1sot (94pts) (2)

- Vintage 1995 2sdc (2)

Above 8 bottles per lot \$4200-6000

409 Richebourg - Vintage 1988

Domaine Leroy

3lbsl, 1lwl, 1hcr, 1sot

"The densely fruited nose is now displaying clear secondary development with ample spice, earth and blackberry nuances that are in keeping with the concentrated and powerful big-bodied flavors that explode on the palate staining finish that still possesses moderately firm but not hard underlying tannins. This is a dramatic wine with superb extract and I particularly like the impeccable balance."(95pts BH)

3 bottles per lot \$5500-7500

410 Richebourg - Vintage 1989

Domaine Leroy

3lbsl, 2sdc, 2sos

"The big, powerful and robust medium weight plus flavors still display relatively firm structure though it appears clear that this has finally reached the front end of its long-term drinkability. That said this powerful effort should hold effortlessly for another 20 years, perhaps even longer."(93pts BH)

3 bottles per lot \$4000-6000



- 411 Richebourg - Vintage 1990**
Domaine Leroy
 2vlbsl, 1wisvl, 1hcrc with no top, 1scrc, 1sos
 "This showed much younger, deeper and blacker. I supposed it was starting to show some skin by Leroy's usual standards...The Richebourg's palate was big and oaky without being obtrusive; it squared up a bit but its thickness could not be denied. There was a bit of that Leroy gas and ass, both in kiss quantities. It got better in the glass, both fruit and finish-wise."(95pts JK)
 2 bottles per lot \$4000-6000
- 412 Richebourg - Vintage 1991**
Domaine Leroy
 2lbsl, 1vlscl, 1sos
 "Madame Bize made superb '91s virtually across her entire range and this wine is no exception with its deep, rich, complex nose and flavors that display remarkable depth, including earth and tobacco notes. The finish is subtly complex and still quite structured but the tannins are ripe and buffered by plenty of extract. In sum, this is dense and intense and should continue to improve for years to come. Consistent notes."(93pts BH)
 2 bottles per lot \$4000-6000
- 413 Richebourg - Vintage 1993**
Domaine Leroy
 2vlbsl
 "Compared to the reserved and brooding wine that I last saw some nine years ago, this has become quite expressive with a simply stunning nose of spice, blue and black pinot fruit and warm earth nuances leading to seductive, broad and powerful flavors that offer superb depth and intensity plus stupendous length. This is dripping with velvet as the concentrated sap that seemingly suffuses every aspect of the wine. While I appreciate that it sounds contradictory, this is discreetly opulent and yet never loses its remarkable sense of balance and finesse."(96pts BH)
 2 bottles per lot \$5000-7000
- 414 Richebourg - Vintage 2001**
Domaine Leroy
 2vlbsl, 2nl, 2scrc
 "This remains quite seductive with extract of pinot and spice aromas that merge seamlessly into sappy, mouth coating, big, robust and very powerful flavors with nary a trace of the rusticity and rough tannins that young Richebourg often displays. This seems to ooze cassis from start to finish and the persistent has to be experienced to be believed though the wine remains backward if not severe or astringent."(95pts BH)
 2 bottles per lot \$3000-4000
- 415 Romanée St. Vivant - Vintage 1988**
Domaine Leroy
 3vlbsl, 3crc with no top
 "The nose is fantastically complex with a staggering range of spice, floral and still no hint of sous bois with stunning depth to the big, powerful and rich flavors culminating in incredible length, this has to be tasted to be believed."(96pts BH)
 3 bottles per lot \$4500-6000
- 416 Romanée St. Vivant - Vintage 1989**
Domaine Leroy
 3lbsl, 1wisl, 3sos
 3 bottles per lot \$4000-6000
- 417 Romanée St. Vivant - Vintage 1990**
Domaine Leroy
 1vlbsl, 1hcrc with no top, 2sos
 "...offers beguiling, rich and spicy aromas of red fruits and toasty, vanilla-infused oak. It has a concentrated core of red and black fruits that is nestled in its still youthfully structured personality."(93pts)
 3 bottles per lot \$4500-6000
- 418 Romanée St. Vivant - Vintage 1991**
Domaine Leroy
 1vlbsl, 1vlscl, 2sos
 "...boasts a terrific nose reminiscent of dark fruits blended with fresh herbs and traces of cocoa powder. This wine's deep and detailed character is loaded with mocha-infused red and black fruits. It is highly-concentrated, elegant, and possesses an extremely long, supple finish."(95pts)
 2 bottles per lot \$3000-4000
- 419 Romanée St. Vivant**
Domaine Leroy
 - **Vintage 1996** vlbsl (93pts BH) (1)
 - **Vintage 2001** vlbsl, sos (96pts BH) (1)
 Above 2 bottles per lot \$3000-4000
- 420 Vosne Romanée**
Les Beaux Monts, Domaine Leroy
 - **Vintage 1988** 1lbsl, 2sos (92pts BH) (2)
 - **Vintage 1989** 3vlbsl, 1lwisl, 1scrc, 3sos (92pts BH) (3)
 - **Vintage 1990** 2lbsl, 1wisl, 2hcrc with no top, 1scrc, 1sos (98pts) (3)
 - **Vintage 1995** 3vlscl, 4sdc, 1scc (93-96pts) (4)
 Above 12 bottles per lot \$7500-10000

421 Vosne Romanée
Les Brulées, Domaine Leroy
 - **Vintage 1988** 3lbl, 1scrc, 1sos (3)
 - **Vintage 1989** 3lbl, 3vlscl, 3sos (3)
 - **Vintage 1990** 1vlbl, 1wisl, 2sos (2)
 Above 8 bottles per lot \$5000-7000

422 Bonnes Mares - Vintage 1949
Maison Leroy
2sdc, 2vlbl, outstanding color and condition
 2 bottles per lot \$3000-4000

423 Bonnes Mares - Vintage 1955
Maison Leroy
2vlbl, 2sdc, outstanding color and condition
 2 bottles per lot \$2000-2800

424 Bonnes Mares - Vintage 1959
Maison Leroy
1vlbl, 1sdc, outstanding color and condition
 2 bottles per lot \$2400-3200

425 Chambertin - Vintage 1949
Maison Leroy
bsl, outstanding color and condition
 1 bottle per lot \$2000-2800

426 Chambertin
Maison Leroy
 - **Vintage 1953** bsl, outstanding color and condition (1)
 - **Vintage 1955** ltbl, outstanding color and condition (1)
 Above 2 bottles per lot \$3000-4000

427 Chambertin - Vintage 1959
Maison Leroy
bsl, outstanding color and condition
"This is very '59 in character with an exceptionally ripe and now fully mature nose that has gone almost completely tertiary as the sous bois dominates the nose though in the background can be found the remnants of secondary fruit aromas, warm earth and discreet spice and game hints. The deep and still moderately structured flavors possess excellent complexity on the powerful and impressively long, extremely rich and velvety finish that just manages to avoid a sense of heaviness." (93pts BH)
 1 bottle per lot \$2400-3500

428 Chambertin
Maison Leroy
 - **Vintage 1961** bsl, scc, (1)
outstanding color and condition (94pts BH)
 - **Vintage 1966** bsl, spc, (1)
outstanding color and condition
 Above 2 bottles per lot \$3500-4800

429 Chambertin - Vintage 1969
Maison Leroy
ltbl, bsl, wisvl, sos, outstanding color and condition
 2 bottles per lot \$2400-3200

430 Chambertin - Vintage 1983
Maison Leroy
3lbl, 2cc, 3sos
 3 bottles per lot \$2000-2800

431 Chambertin - Vintage 1985
Maison Leroy
3vlscl, 3vlbl
"Explosively fresh and nuanced red fruit aromas cut with earth and underbrush lead to relatively fine, intense and focused flavors of real breed and class, not to mention impressive length. I very much like the style here and while this is by no means a big Chambertin, it is very pretty and elegant. Enjoyable now as it has softened nicely but it will continue to hold well for decades if stored properly." (93pts BH)
 3 bottles per lot \$4000-6000

432 Chambertin
Clos de Bèze, Maison Leroy
 - **Vintage 1955** Tasteduvin label, (1)
outstanding color and condition
 - **Vintage 1959** bsl, outstanding color and condition (1)
 Above 2 bottles per lot \$4000-6000

433 Chambolle Musigny - Vintage 1964
Les Amoureuses, Maison Leroy
2bsl, 1sdc, 1scc, outstanding color and condition
 2 bottles per lot \$2000-3000

434 Chapelle Chambertin
 - **Vintage 1964** *Maison Leroy* (2)
Charmes Chambertin
 - **Vintage 1964** *Maison Leroy* 3bsl, 1hwisvl, (3)
2scc, outstanding color and condition
 Above 5 bottles per lot \$3000-4000



Lot: 425-428, 432

- 435 Clos Vougeot**
Maison Leroy
- **Vintage 1949** 1vlscl, 2sdc, (2)
outstanding color and condition
- **Vintage 1959** 1sdc, (2)
outstanding color and condition
- **Vintage 1969** bsl, vhwrl (1)
outstanding color and condition
- **Vintage 1985** vlbsl, vlsc (1)
Above 6 bottles per lot \$4500-6500
- 436 Gevrey Chambertin**
Les Cazetiers, Maison Leroy
- **Vintage 1945** lbsl, sdc, (1)
outstanding color and condition
- **Vintage 1953** lwiscl, lbsl, sdc, scc, (1)
outstanding color
- **Vintage 1959** nl, bsl, (1)
outstanding color and condition
- **Vintage 1961** bsl, (1)
outstanding color and condition
- **Vintage 1962** bsl, (1)
outstanding color and condition
- **Vintage 1964** bsl, scc, (1)
outstanding color and condition
- **Vintage 1966** lbsl, scc, (1)
outstanding color and condition
- **Vintage 1969** wisvl, bsl, nl, (1)
outstanding color and condition
- **Vintage 1971** bsl, scc, (1)
outstanding color and condition
Above 9 bottles per lot \$3500-5000
- 437 Gevrey Chambertin - Vintage 1999**
Les Fontenys, Maison Leroy
1lscl, 6sdc
6 bottles per lot \$1400-1800
- 438 Grands Échézeaux - Vintage 1937**
Maison Leroy
wasl, vlsc, sdc, *outstanding color and condition*
1 bottle per lot \$2000-3000
- 439 Grands Échézeaux - Vintage 1949**
Maison Leroy
outstanding color and condition
2 bottles per lot \$3000-4000
- 440 Grands Échézeaux**
Maison Leroy
- **Vintage 1955** *outstanding color and condition* (2)
- **Vintage 1959** 1lbsl, (2)
1 bottle different importer 2sdc,
outstanding color and condition (93ptsBH)
Above 4 bottles per lot \$4200-6000
- 441 Grands Échézeaux**
Maison Leroy
- **Vintage 1961** 2lbsl, 2scc, (2)
outstanding color and condition
- **Vintage 1964** 3cm bc, lbsl, scc, (1)
outstanding color and condition (91pts BH)
- **Vintage 1966** vlbsl, sdc, scc, (1)
outstanding color and condition
Above 4 bottles per lot \$3500-5000
- 442 Hospices de Beaune, Mazis Chambertin**
- **Vintage 1985**
cuvée Madelaine Collignon, Maison Leroy
nl, ssos (100pts)
1 bottle per lot \$1400-1800
- 443 La Romanée - Vintage 1955**
Maison Leroy
Tasteduvin label, *outstanding color and condition*
2 bottles per lot \$2400-3500
- 444 La Romanée - Vintage 1959**
Maison Leroy
2sdc, *outstanding color and condition*
“...still offers an attractive bouquet with rustic red
berry fruit, Chinese tea and morels. It is nicely defined
although abraded by the passing years, though it fades a
little in the glass. The palate is refined and elegant on the
entry with dried orange peel, marmalade and a touch of
molasses.”(95pts)
2 bottles per lot \$2400-3500
- 445 Mazis Chambertin**
Maison Leroy
- **Vintage 1953** 3cm bc, bsl, ssos, (1)
outstanding color
- **Vintage 1955** bsl, sdc, (1)
outstanding color and condition (95pts)
Above 2 bottles per lot \$2400-3200



Imported by LEROY Inc. 1949
Alcohol 13% by Vol.
750 ml (25.7 fl. oz.)
Sole U.S. Representative Wilson Daniels
St. Helena, Calif.

Imported by LEROY Inc. 1949
Alcohol 13% by Vol.
750 ml (25.7 fl. oz.)
Sole U.S. Representative Wilson Daniels
St. Helena, Calif.

Musigny
Appellation Contrôlée
Mis en bouteille par
Négociants à Auvoy, Meursault

Richebourg
Appellation Contrôlée

Imported by LEROY Inc. 1949
Alcohol 13% by Vol.
750 ml (25.7 fl. oz.)
Sole U.S. Representative Wilson Daniels
St. Helena, Calif.

Imported by LEROY Inc. 1949
Alcohol 13% by Vol.
750 ml (25.7 fl. oz.)
Sole U.S. Representative Wilson Daniels
St. Helena, Calif.

Lot: 449, 450, 459

WORLD'S LEADING WINE AUCTIONEERS
ACKER MERRALL & GONDT
WINE MERCHANTS SINCE 1820
WWW.AKERWINES.COM

446 Mazis Chambertin - Vintage 1959
 Maison Leroy
1vblsl, 1sdc, 1spc, outstanding color and condition
 2 bottles per lot \$2400-3200

447 Mazis Chambertin
 Maison Leroy
 - **Vintage 1964** bsl, scc, (1)
outstanding color and condition
 - **Vintage 1966** bsl, spc, (1)
outstanding color and condition
 - **Vintage 1971** lbsl, nl, sdc, (1)
outstanding ccolor and condition
 Above 3 bottles per lot \$3000-4000

448 Mazis Chambertin
 Maison Leroy
 - **Vintage 1978** 2vblsl, 1vlscl, (2)
outstanding color and condition (94pts BH)
 - **Vintage 1985** 2vlscl (96pts BH) (2)
 Above 4 bottles per lot \$4000-6000

PARCEL LOTS 449-450

449 Musigny - Vintage 1949
 Maison Leroy
vlbsl, wasl, vlsl, scc, sos, outstanding color
"The highly expressive nose of sous bois, spice, dried flower and sandalwood displays just enough volatile acidity to detract mildly from the overall sense of elegance. Otherwise there is superb complexity to the rich but beautifully well-detailed and gorgeously textured middle weight flavors where the underlying minerality adds a sense of lift to the lingering finish where there is a hint of acid tang poking through, very probably from the VA."(93pts BH)
 1 bottle per lot \$3500-5000

450 1 bottle per lot \$3500-5000
5cm bc, scl, bsl, fair to good color

451 Musigny - Vintage 1953
 Maison Leroy
2vblsl, 2sdc, outstanding color and condition
 2 bottles per lot \$4500-6000

452 Musigny - Vintage 1955
 Maison Leroy
Tasteduvin label, outstanding color and condition
"...has one of those bouquets that instantly takes your breath away and sends tingles down the spine. There is a crystalline beauty to this Musigny with sublime red fruit, orange sorbet and cold stone. The palate is medium-bodied with a sorbet-like freshness, perfect acidity and a precise, intense, profound finish that is frankly impossible to encapsulate in words and letters."(99pts)
 2 bottles per lot \$4000-6000

453 Musigny - Vintage 1959
 Maison Leroy
2vblsl, 2sdc, outstanding color and condition
 2 bottles per lot \$5000-7000

454 Musigny - Vintage 1969
 Maison Leroy
vlsl, scc, outstanding color and condition
"A kaleidoscopically broad and wonderfully elegant nose is composed of tea, spice, hoison, soy, clove, dried flowers and plenty of sous bois. The superb depth continues on the gorgeously textured and intensely mineral-driven flavors that remain impeccably well-balanced on the caressing and liting finale. This is no longer a powerful wine, indeed there are elements of delicacy to it, but it is a study in Zen-like harmony."(96pts BH)
 1 bottle per lot \$1500-2000

455 Musigny - Vintage 1983
 Maison Leroy
2lbsl, 2lscl
"Aged but very clean and beautifully complex burg aromas are followed by lovely, rich, alive and still wonderfully vibrant flavors that deliver excellent length."(93pts BH)
 2 bottles per lot \$2000-2800



- 456 Nuits St. Georges**
- Vintage 1945
Premier Cru, Maison Leroy bsl, sdc, scc, (1)
outstanding color and condition
- Vintage 1964**
Clos des Corvees, Maison Leroy 2lbl, 2scc, (2)
outstanding color and condition
- Premier Cru, Maison Leroy bsl, scc,* (1)
outstanding color and condition
- Vintage 1969**
Clos des Argillieres, Maison Leroy 1-3.5cm bc, (2)
2bsl, 2scc, 2ssos,
- Les Pruliers, Maison Leroy 2lbl,* (2)
outstanding color and condition
- Vintage 1985**
La Richemone, Maison Leroy 2vlbsl, 1vttl, 1ll, 1sdc (3)
 Above 11 bottles per lot \$3500-5000
- 457 Pommard**
- Vintage 1961
Maison Leroy sdc, (1)
outstanding color and condition
- Vintage 1964**
Grands Epenots, Maison Leroy 2bsl, 1sdc, 2scc, (2)
outstanding color and condition
- Les Rugiens, Maison Leroy lbsl, scc,* (1)
outstanding color and condition
- Above 4 bottles per lot \$1200-1600
- 458 Richebourg - Vintage 1937**
Maison Leroy
sdc, outstanding color and condition
 1 bottle per lot \$2400-3500
- 459 Richebourg - Vintage 1949**
Maison Leroy
2bsl, 2sdc, 2scc, outstanding color and condition
 2 bottles per lot \$4500-6000
- 460 Richebourg - Vintage 1953**
Maison Leroy
bsl, scc, outstanding color and condition
 1 bottle per lot \$1600-2200
- 461 Richebourg - Vintage 1955**
Maison Leroy
2vlbsl, 2sdc, outstanding color and condition
"...quite rich in the mouth with crushed strawberry and hints of kirsch, cola and a touch of molasses. It is quite compelling. The palate is medium-bodied with very fine tannins, harmonious and silky in the mouth with fine acidity and wonderful tension toward the finish that crescendos in the mouth. Majestic."(97pts)
 2 bottles per lot \$3500-5000
- 462 Richebourg - Vintage 1959**
Maison Leroy
2sdc, outstanding color and condition
 2 bottles per lot \$4000-6000
- 463 Romanée St. Vivant - Vintage 1937**
Maison Leroy
sdc, outstanding color and condition
"An expressive nose of spice, tertiary fruit and sous bois plus moderate volatile acidity notes lead to rich, full and sweet flavors that possess good depth and vibrancy for a 70+ year old wine though the finish is beginning to dry out just a little, which is not unusual for this notably structured vintage."(92pts BH)
 1 bottle per lot \$2000-2800
- 464 Romanée St. Vivant - Vintage 1955**
Maison Leroy
2sdc, outstanding color and condition
"...a beautiful bouquet, very elegant and precise with pure red cherries and strawberry, orange blossom and minerals. The palate is medium-bodied with fine tannin, a slight graininess to the texture at the front of the mouth, very mineral as it gently fans out towards the finish."(94pts)
 2 bottles per lot \$3500-5000
- 465 Romanée St. Vivant - Vintage 1959**
Maison Leroy
1lbsl, 1hstl, 1tal, outstanding color
 2 bottles per lot \$4000-6000
- 466 Ruchottes Chambertin - Vintage 1959**
Maison Leroy
1sdc, outstanding color and condition
 2 bottles per lot \$2400-3200
- 467 Corton Charlemagne - Vintage 1989**
Domaine Leroy
4lbsl, 1scc
 4 bottles per lot \$3000-4000



Lot: 470

WORLD'S LEADING WINE AUCTIONEERS



ACKER MERRALL & CONDIT
WINE MERCHANTS SINCE 1820
WWW.ACKERWINES.COM



Lot: 473A

WORLD'S LEADING WINE AUCTIONEERS



ACKER MERRALL & CONDIT
WINE MERCHANTS SINCE 1820
WWW.ACKERWINES.COM

468 Batard Montrachet
Maison Leroy
 - **Vintage 1978** 2bsl, 1scc, (2)
outstanding color and condition
 - **Vintage 1979** bsl, cc, (1)
outstanding color and condition
 Above 3 bottles per lot \$1600-2200

469 Meursault
 - **Vintage 1945**
Charmes, Maison Leroy 2bsl, 2sdc, 2scc, (2)
outstanding color and condition
 - **Vintage 1964**
Genevrières, Maison Leroy 2lbsl, (2)
outstanding color and condition
 - **Vintage 1969**
Charmes, Maison Leroy bsl, scc, ssos (1)
 - **Vintage 1978**
Maison Leroy Tasteduvin label, (1)
excellent color outstanding and condition
 - **Vintage 1979**
Les Narvaux, Maison Leroy 1-3.5cm bc, 2lbsl, (2)
excellent color
 - **Vintage 1983**
Les Narvaux, Maison Leroy 2lbsl (2)
 Above 10 bottles per lot \$3000-4000

470 Meursault
Perrières, Maison Leroy
 - **Vintage 1945** 2bsl, 1sdc, 2scc, (2)
outstanding color and condition
 - **Vintage 1966** 2bsl, 1scc, (2)
outstanding color and condition (94pts BH)
 - **Vintage 1970** 2scc, Tasteduvin label, (2)
outstanding color and condition
 - **Vintage 1986** (2)
 Above 8 bottles per lot \$4200-6000

471 Meursault
 - **Vintage 1989**
Les Narvaux, D'Auvenay (Leroy) 4vlbsl, 1sdc, (4)
1scc, 2ssos
 - **Vintage 1995**
D'Auvenay (Leroy) 3vlscl (3)
 - **Vintage 1997**
Les Narvaux, D'Auvenay (Leroy) vlscl (1)
 Above 8 bottles per lot \$3000-4000

472 Bonnes Mares - Vintage 1993
D'Auvenay (Leroy)
 2lscl, 2scc
 "...is a massive, muscular, lumbering giant of a wine with a strong mineral component woven into the wine's immense concentration of red and black fruits." (92pts)
 2 bottles per lot \$3000-4000

473 Mazis Chambertin - Vintage 1995
D'Auvenay (Leroy)
 3vlscl, 1scc
 "The Mazis-Chambertin was made from amazingly low yields (9 h/h). Possessing a very dark, almost black color, and an engulfing, deeply intense, brooding nose, this wine's oily texture, wild berries and spices intertwined with minerals and rocks must be tasted to be believed. Highly structured, full-bodied and powerful, this super-concentrated offering needs 7-9 years of cellaring. I suspect it will be at it best over the subsequent 10-14 years." (95pts)
 3 bottles per lot \$3500-5000

473A Montrachet - Vintage 1969
Domaine de la Romanée Conti
 1-3.5cm bc, 1-3.75cm bc, 2cuc with no top, tops purposefully removed by original owner
excellent color and condition
 "The barest hints of sherry combine with sous bois and brioche notes that lead to rich, full and sweet medium weight flavors that still display good power and minerality on the racy and seriously long finish. This is still quite vibrant and classy..." (93pts BH)
 2 bottles per lot \$8000-12000





AGENT GÉNÉRAL

LEROY

AUXEY-MEURSAULT
COTE-D'OR

SOCIÉTÉ CIVILE DU DOMAINE DE LA ROMANÉE-CONTI
PROPRIÉTAIRE A VOSNE-ROMANÉE (COTE-D'OR) FRANCE

MONTRACHET
APPELLATION MONTRACHET CONTRÔLÉE

2.735 Bouteilles Récoltées

N° 000748
ANNÉE 1978

LES ASSOCIÉS-GÉRANTS
*la Leroy Bizc
A. de Villain*

Mise en bouteille au domaine 75 cl
PRODUCT OF FRANCE

Lot: 474, 475



IMPORTED BY
WILSON & DANIELS LTD
ST. HELENA, CALIFORNIA

ALC. 13% BY VOL. WHITE BURGUNDY WINE 730 ML (24,7 FL. OZ.) PRODUCT OF FRANCE

SOCIÉTÉ CIVILE DU DOMAINE DE LA ROMANÉE-CONTI
PROPRIÉTAIRE A VOSNE-ROMANÉE (COTE-D'OR) FRANCE

MONTRACHET
APPELLATION MONTRACHET CONTRÔLÉE

2.812 Bouteilles Récoltées

N° 002618
ANNÉE 1976

LES ASSOCIÉS-GÉRANTS
*la Leroy Bizc
A. de Villain*

Mise en bouteille au domaine 75 cl
PRODUCT OF FRANCE
ACKER MERRALL & CONDIT
WINE MERCHANTS SINCE 1820
WWW.AGPERVINES.COM



THE FULL MONTY: DOMAINE DE LA ROMANEE CONTI

The near midpoint of our sale hits a high note with the most superlative of white wines made anywhere with the venerated DRC Montrachet. There are nearly forty lots of this most highly sought after grandest of crus spanning 1969 to 2013 and almost all of the most important vintages in between. In addition to the many great bottles, there are rare magnums of 1982, 1996, 1998, 1999, 2001, 2002, 2004 and 2005!

474 Montrachet - Vintage 1976

Domaine de la Romanée Conti

4cm bc, bsl, vlsc, outstanding color and condition

"Firm and sturdy rather than elegant or stylish, but the spicy, smoky pear and apple flavors that echo on the finish balance beautifully." (90pts WS)

1 bottle per lot \$3500-5000

475 Montrachet - Vintage 1978

Domaine de la Romanée Conti

4.5cm bc, bsl, outstanding color, excellent condition

"Next up was a most generous gift to all of us from Wolfgang, a 1978 DRC Montrachet, from Wolf's cellars. The wine had an amazing nose and was still possibly the best white wine I have ever had. Wolf's bottle was perfect, amazingly sweet and buttery in its nose with supporting honey, nut and oil. It was deep, long, fat and balanced and had big-time minerals. A botrytis debate developed between Bipin and Aubert about whether there was botrytis in the '78 or not. Bipin felt there was a touch in not only the '78 but also the '71, a claim which Aubert vehemently denied. Wolfgang changed the topic, admiring the '78 and finding it "like being wrapped in feathers." The palate was rich, mouth-filling, long and still young, and its acidity lingered in my belly for an incredible amount of time. There was a small tribute to Bipin by Wolf for introducing him to Burgundy a long time ago, which Wolf called "the epitome of pleasure." The Montrachet had great earth flavors and terroir, and that terroir of Montrachet was clearly evident. There was a touch of benevolent root vegetable flavors, and Wolf likened drinking this wine to a "hole in one - you need a witness." Bipin called the DRC Montrachet "the only white wine that can match the intensity of a red wine." The food made the acidity stand out even more and this was certainly a spectacular experience." (99pts JK)

1 bottle per lot \$5000-7000

476 Montrachet - Vintage 1981

Domaine de la Romanée Conti

lbsl, vlsc

1 bottle per lot \$2400-3500

477 Montrachet - Vintage 1982

Domaine de la Romanée Conti

4cm bc, lbsl, excellent color

"...extremely unctuous, honeyed, high alcohol Light golden in color; it still possessed gorgeously thick and succulent layers of buttery, popcorn-like fruit. Extremely potent, this is a powerful, slightly fragile style of Montrachet..." (96pts)

1 bottle per lot \$4000-6000

478 1 magnum per lot \$9000-12000

3.75cm bc, wasl, cuc, excellent color

479 Montrachet - Vintage 1988

Domaine de la Romanée Conti

lscl, scc, ssos

"Lean and bracing, showing snappy apple and pineapple flavors and a tight overlay of spicy vanilla. Bright and youthful." (93pts WS)

1 bottle per lot \$3000-4000

480 Montrachet - Vintage 1989

Domaine de la Romanée Conti

lstl

"Not surprisingly, this is another awesome example from the Domaine de la Romanée-Conti. If pure, honeyed thickness and glycerin are what you are looking for, there is not a more concentrated Chardonnay produced in the world." (99pts)

1 bottle per lot \$3500-5000

481 Montrachet - Vintage 1990

Domaine de la Romanée Conti

vlbsl, scc, ssos

"Firm and intensely focused, pouring a wealth of pineapple, grapefruit and walnut-tinged pear flavors into a lithe and elegant frame. Built to develop with a certain roughness. This needs until 2000 to 2005 to be at its best." (96pts WS)

1 bottle per lot \$3500-5000

- 482 Montrachet - Vintage 1991**
Domaine de la Romanée Conti
 3cm bc, vlsc
"Those millionaires lucky enough to have access to this rarity, frequently the most concentrated Chardonnay made in the world, should be pleased with the 1991 and 1990. The 1991 Le Montrachet is a fat, unctuously-styled wine made from yields of only 32 hectoliters per hectare. Although rich, it does not have the depth and power of vintages such as 1990, 1989, and 1986. Soft and precocious because of low acidity..."(90pts)
 1 bottle per lot \$3000-4000
- 483 Montrachet - Vintage 1993**
Domaine de la Romanée Conti
 1-3.25cm bc, 2vlsc
"Absolutely full blown in style with expressive and classic white burgundy aromas that explode from the glass, merging seamlessly with generous, forward, remarkably soft (but not flabby), powerful flavors of considerable depth and a racy, pure, delicious finish that lasts for minutes. The '93 vintage was relatively concentrated in general but this is extremely dense and the sappy flavors coat and stain the palate. A simply great effort for the vintage and impressive as hell."(93pts BH)
 3 bottles per lot \$9000-12000
- 484 Montrachet - Vintage 1994**
Domaine de la Romanée Conti
 lsc
"The 1994 Montrachet, from 25 hectoliter/hectare yields, has a deep mineral spice on the nose with touches of star anise and orange blossoms. In the mouth, it displays an awesome silky texture and good length, with touches of nuts and spices. This full-bodied wine has the components to be a great Montrachet..."(93pts)
 1 bottle per lot \$2600-3500
- 485 Montrachet - Vintage 1995**
Domaine de la Romanée Conti
 2lbsl
"...simply put, this is a mind-boggling, virtually perfect wine. It displays breath-taking aromas of liquid minerals, creamed hazelnuts, candied chestnuts (marrons glaces), white flowers, anise, and buttered toast that seem to gain in expressiveness and intensity with time. On its utterly extraordinary palate layer upon layer of stones, straw, minerals, grilled bread, and sweet white flowers can be found..."(99pts)
 3 bottles per lot \$10000-14000
- 486 Montrachet - Vintage 1996**
Domaine de la Romanée Conti
 3.5cm bc, vlsc
"One of the greatest wines of the incredible 1996 vintage with knockout aromas of white flowers, green apples and a touch of oak spice all framed by an intense minerality followed by discreet, understated flavors that are so focused that they're entirely crystalline in nature. This just oozes class and breed and the balance is perfect with acidity that exquisitely highlights each nuance yet remains in the background as a supporting, rather than a dominating, element. Seamless from the explosive fruit to the finish that persists literally for minutes. This is an emotionally compelling wine and one cannot drink it and remain indifferent. A reference standard expression of the terroir and incontestably one of the finest wines of this great vintage. Beg, borrow or steal but don't miss this wine."(98pts BH)
 1 bottle per lot \$3500-5000
- 487** 1 magnum per lot \$9000-12000
 3.25cm bc, scc, ssos
- 488 Montrachet - Vintage 1997**
Domaine de la Romanée Conti
 4.75cm bc
"Explosive, complex and dramatically fragrant aromas of peach, pear, touch of earth and a trace of wood spice introduce massively-scaled, extremely ripe flavors that simply assault the palate. Exceptionally powerful and very masculine, this is an opulent, take-no-prisoners style of wine that manages to avoid excess and delivers the weight and power with grace and the beautifully balanced finish lasts for minutes. this is indisputably a stunning success for the vintage..."(94pts BH)
 1 magnum per lot \$6000-8000
- 489 Montrachet - Vintage 1998**
Domaine de la Romanée Conti
 5.5cm bc
"Massively rich fruit completely laced with notes of heavy botrytis, pain grill and minerals. Very open, forward, dense and rich flavors of wonderful complexity and butterscotch that just manage to avoid being heavy or ponderous no such chardonnay in my experience can offer this kind of sheer density, power and profound length."(92pts BH)
 1 magnum per lot \$6000-8000
- 490** 1 bottle per lot \$3000-4000
 vlsc



491 Montrachet - Vintage 1999

Domaine de la Romanée Conti

scl

“Great musky, complex nose features pineapple, roasted nuts, coffee and truffle. Extremely concentrated and silky, but with very fresh flavors of pineapple and minerals and strong acidity leavening the wine’s glycerol aspect. An uncanny combination of stuffing and backbone. The finish builds slowly and goes on and on.”(94+?pts IWC)

1 bottle per lot \$3500-5000

492 1 magnum per lot \$8000-12000

1x1 magnum owc

493 Montrachet - Vintage 2000

Domaine de la Romanée Conti

“ The next wine rocked the house, however, and it proceeded to sell out a few more shows after its performance on this night! The 2000 DRC Montrachet was extraordinary. The breed of Montrachet, the style of the vintage and the quality of DRC all came through in this bottle. Unlike the 2002 that I had a couple weeks prior, there was no Caliesque impression to its nose, and even Ray was fully erect, a rare sight when it comes to wine. There were piercing aromas of minerals and stones to its racy nose, a nose full of zip, zing and zoom. There were great, taut flavors with toast, minerals, white fruits, citrus and earth. Ray was gushing about the clarity and purity of fruit while Gorky was admiring its integration and how it is drinking so well, a fact that he interestingly called scary. Ray had to put something down, so he called the DRC twice the wine of the Sauzet which followed.”(97pts JK)

1 magnum per lot \$8000-12000

494 3 bottles per lot \$10000-14000

1-3.25cm bc, 2scl

495 Montrachet - Vintage 2001

Domaine de la Romanée Conti

lscl

“Bright, pale yellow-gold. Exotic orange peel and pineapple on the nose, along with lower-toned butterscotch, clove and coconutty oak. Powerfully minerally, firm in acidity and very tightly wound; comes across as drier and less silky than the young 2002. A very structured, chewy white Burgundy that offers an impressive combination of power and delicacy.”(94+pts IWC)

1 bottle per lot \$3000-4000

496 1 magnum per lot \$7000-9000

lwrl, lwasl, scc

497 Montrachet - Vintage 2002

Domaine de la Romanée Conti

scc

“Highly reticent but seriously complex aromas of limestone, apple, pear and white flowers perfectly complement the big, rich, powerful yet very tight full-bodied flavors that possess simply superb detail and cut. This is one muscular, massively constituted wine of profound depth and concentration that possesses near perfect balance and a finish that simply doesn’t stop. This will require at least a decade to come into its own and should live for another 20 years after that. In short, this has that wow factor...”(97pts BH)

1 magnum per lot \$9000-12000

498 1 bottle per lot \$4000-6000

vlsc

499 Montrachet - Vintage 2003

Domaine de la Romanée Conti

lscl

“Toasted pears, butter, vanilla, plump yellow fruits, melon balls, and notes of passion fruit make up its extremely extroverted flavor profile. Boasting terrific mouth-feel, it also possesses an exceptionally long, seamless finish.”(97pts)

1 bottle per lot \$3000-4000

500 Montrachet - Vintage 2004

Domaine de la Romanée Conti

“A deft touch of wood frames very ripe aromas of honeysuckle, spice, white flower, peach, pear and anise that introduce remarkably powerful and full-bodied flavors oozing with dry extract that buffers the firm acid spine on the hugely long finish.”(95pts BH)

1 bottle per lot \$3000-4000

501 1 magnum per lot \$8000-12000

cc, sos





SOCIÉTÉ CIVILE DU DOMAINE DE LA ROMANÉE-CONTI
 PROPRIÉTAIRE A VOSNE-ROMANÉE (COTE-D'OR) FRANCE

MONTRACHET
 APPELLATION MONTRACHET CONTRÔLÉE

3.541 Bouteilles Récoltées

LES ASSOCIÉS-GÉRANTS
*Hugue-François
 A. de Villain*

REGNUM N° 00024
 ANNÉE 2000

Mise en bouteille au domaine

SOCIÉTÉ CIVILE DU DOMAINE DE LA ROMANÉE-CONTI
 PROPRIÉTAIRE A VOSNE-ROMANÉE (COTE-D'OR) FRANCE

MONTRACHET
 APPELLATION MONTRACHET CONTRÔLÉE

3.415 Bouteilles Récoltées

LES ASSOCIÉS-GÉRANTS
*Hugue-François
 A. de Villain*

REGNUM N° 00029
 ANNÉE 2005

Mise en bouteille au domaine

WORLD'S LEADING WINE ALCOHOL
 ACKER MERRALL & CONDIT
 WINE MERCHANTS SINCE 1820
 WWW.ACMERWINES.COM

Lot: 492, 493, 497, 502
 (Additional lots: 491, 494, 498, 503)

502 Montrachet - Vintage 2005*Domaine de la Romanée Conti*

“An opulent, ripe and moderately oaked in-your-face nose explodes from the glass, bringing incredibly complex and layered aromas that run from floral, citrus, spice and a full range of white and yellow fruit notes that complement to perfection the lush, rich and amazingly concentrated broad-scaled flavors that are underpinned by an intense minerality and a palate staining finish of simply unbelievable length. At this young stage, this is a massive Montrachet that is long on power and muscle and while it’s not as elegant as say the 2000, 2002 or 2004 versions, I believe that the refinement one typically finds in this wine will come in time. In sum, for sheer vinous fireworks, this is hard to beat and to call it a “wow” wine would be a considerable understatement. However, note that plenty of time will be required and it will be one of the longest-lived vintages in recent memory. A great, great effort.”(98pts BH)

1 magnum per lot \$8000-12000

503 1 bottle per lot \$3500-5000
vlscl

504 Montrachet - Vintage 2006*Domaine de la Romanée Conti**1vlscl, 2x1 bottle owc’s*

“As it was originally from cask, the 2006 Montrachet remains relatively discreet with almost shy white flower, grapefruit, mildly exotic orchard fruit and subtle spice notes trimmed in just the right amount of wood that lead to beautifully textured, pure, intense and focused big-bodied flavors wrapped around a firm acid spine and culminating in a wonderfully racy, dry, linear and mineral-driven finish.”(96pts BH)

4 bottles per lot \$13000-17000

505 Montrachet - Vintage 2007*Domaine de la Romanée Conti**1vlscl*

“As the late picking date would suggest, this is a very ripe and wonderfully nuanced wine with a brilliantly complex nose of white peach, pear, exotic yellow fruits, acacia blossom and citrus hints that complement perfectly the rich and monumentally constructed flavors that possess an almost chewy texture yet the mouth feel is one of satin and silk, all wrapped in a palate staining mildly toasty finish that displays impeccable balance and incredible length. To call this a knockout seems almost like faint praise but it is one genuinely stunning wine that should live for 30 to 40 years.”(97pts BH)

2 bottles per lot \$7000-10000

506 Montrachet - Vintage 2008*Domaine de la Romanée Conti**vlscl*

“Pale, bright yellow. Wonderfully nuanced, perfumed aromas of ripe pineapple, menthol, honey, spearmint, vanilla, caramel and wild herbs; a bit less exotic than usual for this young wine. Outstanding texture and intensity, but with less exotic ripeness (just 14%) and coconutty oak to get in the way of the pure, sharply chiseled notes of acacia blossom, wild herbs, spearmint and soil. Brisk acidity gives cut and penetration to the extremely long, delineated finish. There’s a bit of subtle botrytis character here but it only serves to contribute to the wine’s glycerol texture. Splendid, and built for long aging.”(95+?pts IWC)

1 bottle per lot \$3500-5000

507 Montrachet - Vintage 2009*Domaine de la Romanée Conti*

“An overtly ripe and moderately exotic yet very fresh nose exhibits a wonderfully complex aromatic profile comprised of a variety of both white and yellow orchard fruit, toasty oak, mango, spice and high-toned floral notes. The exceptionally rich and powerful large-scaled flavors brim with palate staining dry extract that imparts a seductive but also borderline chewy texture to the explosive and still very tightly wound finish. This is a huge Montrachet even by the oversized standards of what is typically the biggest white burgundy of all.”(95pts BH)

1 bottle per lot \$3500-5000

508 Montrachet - Vintage 2010*Domaine de la Romanée Conti*

“A strikingly fresh, ripe and airy nose displays moderately exotic white and yellow fruit aromas where additional notes of acacia blossom, citrus, pain grillé, citrus zest and fennel hints can be appreciated. There is superb size, weight and detail to the broad-shouldered and breathtakingly concentrated flavors that completely coat the mouth with dry extract before culminating in a driving, precise, linear and impeccably well-balanced finish. There is so much volume that the underlying minerality seems almost lost but I suspect that it will become more apparent as this ages.”(96pts BH)

1 bottle per lot \$3500-5000



509 Montrachet - Vintage 2011

Domaine de la Romanée Conti

"A notably ripe nose displays hints of exoticism with its dried yellow orchard fruit, pear, white peach, pekoe tea and elegant floral aromas. There is seriously impressive richness, volume, concentration and power to the muscular full-bodied flavors that brim with palate coating dry extract. Interestingly the mid-palate is almost soft yet the explosive and hugely long finish tightens up quickly as the markedly firm acid spine shapes and infuses it with a sense of underlying tension. In terms of where the 2011 Montrachet stacks up relative to prior vintages of this storied wine, I would describe it as one of the more elegant examples that combines finesse with power."(94pts BH)

2 bottles

per lot \$6000-8000

510 Montrachet - Vintage 2012

Domaine de la Romanée Conti

"An all but an invisible touch of wood sets off exceptionally pure, perfumed and notably spicy aromas of various white orchard fruits, citrus, floral, jasmine tea and a hint of tangerine rind. The super-rich and full-bodied flavors possess seemingly an endless reserve of dry extract that completely drenches the palate before culminating in an almost painfully intense and explosively persistent finish."(96pts BH)

2 bottles

per lot \$7000-10000

511 Montrachet - Vintage 2013

Domaine de la Romanée Conti

"The super-rich and full-bodied yet beautifully delineated flavors possess a borderline painful intensity along with a taut muscularity before culminating a focused, tightly wound and powerful finale that really fans out as it sits on the palate."(96pts BH)

1 bottle

per lot \$3000-4000



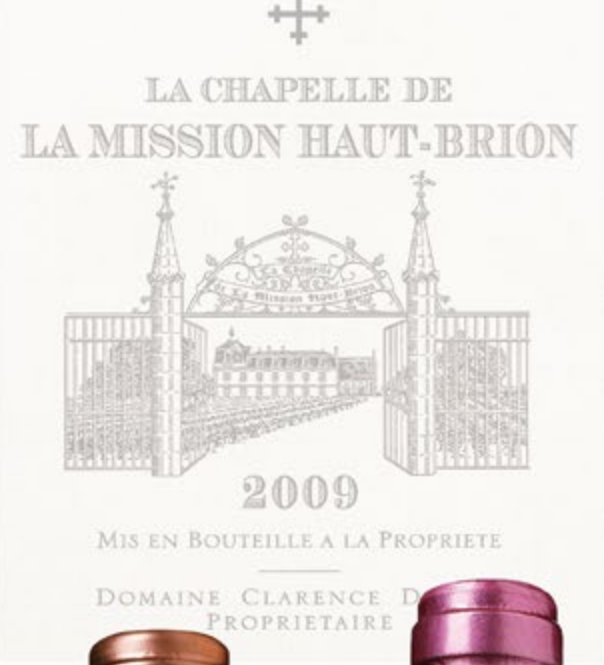

Lot: 522, 531, 552, 560, 563
(Additional Lots: 523, 524, 559, 561, 562, 564)



Lot: 515
(Additional lots: 516, 517)



HAUT BRION AND LA MISSION HAUT BRION

These twin towers of grandeur in Graves have always had their histories intertwined, both due to the shared name but also due to the ownership of the Dillon family, who has owned Haut Brion since 1935 and La Mission Haut Brion since 1983. Haut Brion was arguably the first international commodity in the world of wine, but there is no debate that La Mission can be equally as great, if not greater in some vintages! Both are among Wolfgang's favorite Chateaux, and we are honored to offer a number of lots direct from these legendary Chateaux via Clarence Dillon Wines, their Négociant company. All wines direct from the Chateaux and CDW are indicated with a ^. Haut Brion twirls on the dance floor first with eighteen lots going from 1930 to 2013 and including 1955, 1959, 1961, 1982 and 2005. La Mission is not to be outdone with more than two dozen lots covering 1916 to 2012, crested by 1928, 1947, 1949, 1959, 1961, 1975, 1982 and 2000. The rare white incarnations of both Chateaux are make a fleeting but fruitful appearance with Haut Brion Blanc going back to 1961 and Laville dating to 1947, as well as some the recent reincarnation of Laville in La Mission Haut Brion Blanc. In addition, many bottles are available in large format! This is a spectacular selection of both old and new thanks to Wolfgang and some "old" friends.

512 Château Haut Brion

Graves

- Vintage 1930 *ts, hstl, nl, outstanding color* (1)

- Vintage 1934 *htms, nl, lbsl, ssos, outstanding color (92pts JK)* (1)

- Vintage 1953 *cuc, rebouchee, outstanding color and condition (95pts JK)* (1)

Above 3 bottles per lot \$2000-2600

513 Château Haut Brion - Vintage 1955

Graves

hs, hbsl, stl, cuc, scc, excellent color and condition

"A dark ruby-colored wine with noticeable amber/rust offers a huge, fragrant bouquet of walnuts, tobacco, wet stones, and smoky, cassis-like fruit. Medium-bodied, with extraordinary elegance and sweetness, this rich, concentrated wine exhibits no hard edges. Remarkably youthful, as well as concentrated and impeccably well-balanced..."(97pts)

1 magnum per lot \$3000-4000

514 Château Haut Brion - Vintage 1959

Graves

bsl, cuc, outstanding color and condition

"This has always been a pet favorite wine of mine, even more than the '61. It had a heavy, smoky and nutty nose, exuding mature and classic aromas of coffee, cassis and a pinch of gravel. The palate was thick and strong with great flavors and a loud finish. This wine still has upside"(97pts JK)

1 bottle per lot \$1500-2000

515 Château Haut Brion - Vintage 1961

Graves

1bn, 1hs, 2bsl, 1lsl, 1cuc, excellent color

"The dark garnet-colored 1961 Haut-Brion is pure perfection, with gloriously intense aromas of tobacco, cedar, chocolate, minerals, and sweet red and black fruits complemented by smoky wood. This has always been a prodigious effort (it was the debut vintage for Jean Delmas). It is extremely full-bodied, with layers of viscous, sweet fruit. This wine is akin to eating candy. Consistently an astonishing wine!..."(100pts)

2 bottles per lot \$3500-5000

516 1 magnum per lot \$4500-6000
hstl, hwrl, ll, cuc, cc, outstanding color

517 NO LOT

518 Château Haut Brion

Graves

- Vintage 1966 *3bn, 1ts, 4bsl, 2nl, 1cuc, 4cc, outstanding color (92pts WS)* (4)

- Vintage 1979 *6lbsl, 2nl, 6scc, outstanding color (93pts)* (6)

Above 10 bottles per lot \$3200-4200



519 Château Haut Brion - Vintage 1982

Graves

5lbsl

bn, hbsl, lscl

“Flamboyant aromas of smoked meat, leather, truffle and burnished oak. Intensely flavored and penetrating, with strong acids giving the flavors terrific cut and grip. My second bottle showed even more extravagantly expressive aromas of hot stones, tobacco, minerals and marzipan; a denser, silkier palate impression, with more obvious roasted Graves character; and an uncanny combination of sheer sweetness with structure and grip.”(96pts IWC)

Above 5 bottles per lot \$4200-6000
and 1 magnum

^520 Château Haut Brion - Vintage 1998

Graves

1x1 double magnum owc

“As reported over the last two years, this is a prodigious Haut-Brion. It exhibits a dense ruby/purple color in addition to a tight, but incredibly promising nose of smoke, earth, minerals, lead pencil, black currants, cherries, and spice. This full-bodied wine unfolds slowly, but convincingly on the palate, revealing a rich, multi-tiered, stunningly pure, symmetrical style with wonderful sweetness, ripe tannin, and a finish that lasts for nearly 45 seconds. It tastes like liquid nobility.”(96pts)

1 double magnum per lot \$1500-2000

^521 Château Haut Brion - Vintage 2003

Graves

1x6 magnum owc

“...possesses extremely high tannin, but that component is well-concealed by a cascade of mulberry, blackberry, cherry, and plum-like fruit. There is even a hint of figs under the blue and red fruit spectrum. While broad and ripe with a sweet, glyceric mouthfeel as well as a long, powerful, persistent finish, it retains its elegance and nobility.”(95pts)

6 magnums per lot \$4500-6000

^522 Château Haut Brion - Vintage 2005

Graves

1x12 bottle owc

“This is incredible on the nose, showing coffee cake, blackberry, floral, coffee bean and vanilla bean, with Chinese spices. A very complex, full-bodied red, with seamless, hyperpolished tannins that caress every millimeter of the palate. Lasts for minutes. So beautifully balanced, I’m left speechless. Is it even better than the 1989?”(100pts WS)

12 bottles per lot \$7000-9000

523 Château Haut Brion

Graves

- **Vintage 2005** 2x1 magnum owc’s **magnum (2)**
(100pts WS)

- **Vintage 2006** 2x1 magnum owc’s (96pts) **magnum (2)**

- **Vintage 2009** 2x1 magnum owc’s(100pts) **magnum (2)**

Above 6 magnums per lot \$5500-7500

524 Château Haut Brion - Vintage 2005

Graves

2x1 double magnum owc’s

“This is incredible on the nose, showing coffee cake, blackberry, floral, coffee bean and vanilla bean, with Chinese spices. A very complex, full-bodied red, with seamless, hyperpolished tannins that caress every millimeter of the palate. Lasts for minutes. So beautifully balanced, I’m left speechless. Is it even better than the 1989?”(100pts WS)

2 double magnums per lot \$4800-6500

^525 Château Haut Brion - Vintage 2008

Graves

1x12 bottle owc

“...reveals more evolution and complexity in its large-scaled perfume. The dense purple color is followed by a sweet nose of creosote, asphalt, blueberries, black currants and jammy raspberries, sweet tannins, a savory, fleshy mouthfeel and a stunning finish.”(96pts)

12 bottles per lot \$4000-6000

526 Château Haut Brion - Vintage 2009

Graves

1x6 bottle owc

“Even richer than the perfect 1989, with similar technical numbers although slightly higher extract and alcohol, it offers up a sensational perfume of subtle burning embers, unsmoked cigar tobacco, charcoal, black raspberries, wet gravel, plums, figs and blueberries. There is so much going on in the aromatics that one almost hesitates to stop smelling it. However, when it hits the palate, it is hardly a letdown. This unctuously textured, full-bodied 2009 possesses low acidity along with stunning extract and remarkable clarity for a wine with a pH close to 4.0.”(100pts)

6 bottles per lot \$3200-4500





Lot: 532-535

WORLD'S LEADING WINE AUCTIONEERS



ACKER MERRALL & CONDIT
WINE MERCHANTS SINCE 1820
WWW.ACKERWINES.COM

CHATEAU
MISSION HAUT BRION
Grand Premier Cru
APPELLATION GRAVES CONTRÔLÉE
1950



HÉRITIERS WOLTNER
PROPRIÉTAIRES
BORDEAUX
FRANCE
MIS EN BOUTEILLES AU CHATEAU

CHATEAU
LA MISSION HAUT BRION
Grand Premier Cru
APPELLATION GRAVES CONTRÔLÉE
1947



HÉRITIERS WOLTNER
PROPRIÉTAIRES
BORDEAUX
FRANCE
MIS EN BOUTEILLES AU CHATEAU

CHATEAU
MISSION HAUT BRION
Grand Premier Cru
APPELLATION GRAVES CONTRÔLÉE
1952



HÉRITIERS WOLTNER
PROPRIÉTAIRES
BORDEAUX
FRANCE
MIS EN BOUTEILLES AU CHATEAU

Lot: 536, 538

WORLD'S LEADING WINE AUCTIONEERS



ACKER MERRALL & CONDIT
WINE MERCHANTS SINCE 1820
WWW.ACKERWINES.COM

- 527 Château Haut Brion - Vintage 2010**
Graves
2x1 magnum owc's
"...is ethereal. From its dense purple color to its incredibly subtle but striking aromatics that build incrementally, offering up a spectacular smorgasbord of aromas ranging from charcoal and camphor to black currant and blueberry liqueur and spring flowers, this wine's finesse, elegant yet noble power and authority come through in a compelling fashion."(100pts)
2 magnums per lot \$2400-3200
- ^528 Château Haut Brion - Vintage 2012**
Graves
1x12 bottle owc
"...is certainly one of the candidates for the wine of the vintage, with a dense purple color, classic nose of crushed rock, lead pencil shavings, black raspberry, blueberry and flowers. The wine shows subtle barbecue smoke notes in the background, but is full-bodied, stunningly concentrated and builds incrementally, yet finishes with luxurious, almost extravagant amounts of fruit and intensity."(98pts)
12 bottles per lot \$3500-5000
- ^529 Château Haut Brion - Vintage 2013**
Graves
1x6 magnum owc
"This classic effort tastes like a Haut-Brion, a major accomplishment in this vintage. Slightly fuller, richer and more complete than its nearby rival, La Mission Haut-Brion, it exhibits a deep ruby/purple color as well as hints of scorched earth, barbecue, charcoal, red and black currant, Asian plum sauce and spice notes. Fine-grained tannins are present, but well-integrated, and the acidity is not excessive."(90-92pts)
6 magnums per lot \$3200-4200
- ^530 Bahans Haut Brion - Vintage 1998**
Graves
1x12 bottle owc, 1x24 half-bottle owc
"Subtle aromas of raspberry, vanilla and mineral. Full-bodied, with a solid core of ripe fruit, ultrafine tannins and a long, long finish. Amazing for a second wine."(92pts WS)
Above 24 half-bottles and 12 bottles per lot \$2000-2800
- ^531 Bahans Haut Brion - Vintage 2005**
Graves
1x12 bottle owc, 1x6 magnum owc
"Soft and balanced, showing lovely velvety tannins and lots of coffee, chocolate, toasty oak and mushroom character, with bright fruit underneath. Full-bodied, round and unctuous."(92pts WS)
Above 12 bottles and 6 magnums per lot \$2400-3200
- 532 Château La Mission Haut Brion - Vintage 1916**
Graves
ts, bsl, sdc, cuc, rebouchee en 1979,
outstanding color and condition
1 bottle per lot \$1500-2000
- 533 Château La Mission Haut Brion - Vintage 1920**
Graves
bn, bsl, nl, cuc, sdc, fair to good color
1 bottle per lot \$1200-1800
- 534 Château La Mission Haut Brion - Vintage 1924**
Graves
lscl, lstl, bsl, cuc, rebouchee,
outstanding color and condition
"Lovely, Gamey; citrus touch."(at best **** MB)
1 bottle per lot \$1200-1800
- 535 Château La Mission Haut Brion - Vintage 1928**
Graves
hs, lbsl, spc, scc, Nicolas bottling,
outstanding color and condition
"A powerhouse, still loaded."(**** MB)
1 bottle per lot \$1500-2000
- 536 Château La Mission Haut Brion - Vintage 1947**
Graves
bn, bsl, cuc, rebouchee en 1979,
outstanding color and condition
"A huge, port-like bouquet of chocolatey, cedary, earthy, plummy fruit demonstrates the extraordinary ripeness that was achieved in the 1947 vintage. Very alcoholic, powerful and rich, but at the same time velvety and sweet, this wine was probably as close to a late harvest La Mission-Haut-Brion as one is likely to experience. It is an exceptional wine with great flavor dimension and length."(95pts)
1 bottle per lot \$2000-3000
- 537 Château La Mission Haut Brion - Vintage 1949**
Graves
hs, hbsl, outstanding color
"Tasted 7 Times With Consistent Notes. The 1949 exhibits an intense, singed nose of roasted herbs, smoky blackcurrant fruit, and grilled meat aromas. Enormously rich yet sweet, soft, fat, and opulent, the fully mature 1949 La Mission is awesomely intense and long. It is a magnificent bottle of wine from the most harmonious Bordeaux vintage of the century."(100pts)
1 bottle per lot \$2400-3500



CHÂTEAU
LA MISSION HAUT BRION
APPELLATION GRAVES CONTRÔLÉE
Grand Cru classé

1959



SOCIÉTÉ CIVILE DES DOMAINES WOLTKER
PROPRIÉTAIRE

BORDEAUX
FRANCE

MIS EN BOUTEILLES AU CHATEAU

Lot: 539, 540

WORLD'S LEADING WINE AUCTIONEERS



ACKER MERRALL & CONDIT
WINE MERCHANTS SINCE 1820
WWW.AM&C.COM

538 Château La Mission Haut Brion
Graves
 - **Vintage 1950** *bn, hb,sl, cuc,* (1)
rebouchee au Chateau en 1979,
outstanding color and condition (95pts)
 - **Vintage 1952** *hb,sl, cuc, sdc, rebouchee,* (1)
outstanding color and condition (98pts WS)
 Above 2 bottles per lot \$2400-3500

539 Château La Mission Haut Brion - Vintage 1959
Graves
2ts, 2gsl, 2bsl, 1nl, 2sdc,
outstanding color and condition
"It needs at least 3-5 more years of cellaring to reach its
plateau of maturity. Spicy and super-concentrated, with
a dense, plummy/purple color; this young, broodingly
backward, formidably-endowed wine should be at its best
before the end of the century and drink well for the first
20-25 years of the next millennium."(100pts)
 2 bottles per lot \$5000-7000

540 1 magnum per lot \$6000-8000
cuc, rebouchee en 1985,
outstanding color and condition

541 Château La Mission Haut Brion - Vintage 1961
Graves
ts, bsl, cuc, outstanding color
"One of the greatest 1961s Where well-stored, this wine
will continue to drink well for 10-20 years. It is more
developed and drinkable than the 1959, and it remains a
thick, rich, super-aromatic wine with a textbook Graves
bouquet of tobacco, barbecued meats, minerals, spices,
and sweet red and black fruits. It is dense, full-bodied,
alcoholic, and super-rich. This soft, opulently-textured
wine makes for a fabulous drink. Absolutely stunning!..."
(99pts)
 1 bottle per lot \$3000-4000

542 Château La Mission Haut Brion
Graves
 - **Vintage 1964** *vhs,* magnum (1)
excellent color and condition (91pts)
 - **Vintage 1966** *3ts, 3lscl, 3bsl, 3sdc,* (3)
excellent color (93pts WS)
 Above 3 bottles per lot \$2000-2600
 and 1 magnum

543 Château La Mission Haut Brion - Vintage 1975
Graves
bn, vlbsl, spc, scc, excellent color and condition
"The 1975 La Mission-Haut-Brion has been the most
consistent wine of the vintage. Super-concentrated, and
now beginning to shed enough tannin so that it can
be fully appreciated, this enormously constituted La
Mission-Haut-Brion has developed that fabulous Graves
set of aromatics - tobacco, black fruits, minerals, roasted
herbs, and cedar. Huge, massive, thick, and succulent,
with moderate tannin, and some amber notes at the
edge... it comes closest in style to resembling the 1945,
with a hint of the sweet, ripe 1959."(100pts)
 1 magnum per lot \$2000-2600

544 Château La Mission Haut Brion
Graves
 - **Vintage 1978** *3nl, outstanding color (96pts)* (6)
 - **Vintage 1979** *1bn,6vlbsl,3lstl,excellent color(91pts)* (6)
 Above 12 bottles per lot \$3200-4200

545 Château La Mission Haut Brion - Vintage 1982
Graves
1bn, 4lbsl
"A thick, unctuously-textured wine with massive richness
as well as abundant notes of black fruits, truffles,
creosote, scorched earth, smoke, and camphor, a colossal
mouthfeel, a layered texture, incredible depth of fruit
and glycerin, and copious, but well-integrated tannins
that are largely concealed by the incredible amount
of fruit. An old school La Mission, it is a tour de force
that should continue to age effortlessly for another 40+
years."(100pts)
 4 bottles per lot \$3000-4000

^546 Château La Mission Haut Brion - Vintage 1993
Graves
1x12 bottle owc
"...exhibits a saturated dark ruby/purple color; a thick
texture, and a promising bouquet of jammy cassis, lead
pencil, smoke, and spices. Surprisingly voluptuous, this
medium to full-bodied, admirably concentrated wine's
great ripeness and fruit conceals moderate tannin in the
finish."(90pts)
 12 bottles per lot \$1600-2400

^547 Château La Mission Haut Brion - Vintage 1994
Graves
1x24 half-bottle owc
"...a dense, black/ruby/purple-colored wine with
considerable flesh and muscle, as well as a chewy,
unctuously-textured palate. This beautifully concentrated,
powerful, sweet, creamy, and precocious wine is already
flattering."(91pts)
 24 half-bottles per lot \$1600-2400

- ^548 Château La Mission Haut Brion - Vintage 1997**
 Graves
1x12 bottle owc
"Good dark red. Perfumed, vinous aromas of plum, redcurrant, kirsch and tobacco. Sweet, lush, round and harmonious, with nicely delineated flavors of red fruits and tobacco."(90pts IWC)
 12 bottles per lot \$1800-2400
- ^549 Château La Mission Haut Brion - Vintage 1998**
 Graves
1x12 bottle owc
"A candidate for the wine of the vintage from this somewhat forgotten year, consumers should be seeking out wines from the Right Bank and Graves as 1998 was a great vintage in those appellations. La Mission's 1998 exhibits a healthy, opaque blue/purple color with no lightening at the edge. Thirty minutes of aeration brings forth a sensational bouquet of chocolate, cedar, truffles, graphite, blackberries, cassis and incense. La Mission's so-called scorched earth/charcoal/hot rocks characteristic has not yet appeared. Full-bodied with superb purity, a multilayered texture, sweet tannin, good acidity and a fabulously long finish, this great, young La Mission-Haut-Brion's finest days are yet to come."(98pts)
 12 bottles per lot \$3500-5000
- ^550 3 double magnums** per lot \$4000-6000
3x1 double magnum owc's
- 551 Château La Mission Haut Brion - Vintage 2000**
 Graves
 2nl
"...possesses everything I could ever want from a terroir that has given me as much hedonistic and intellectual pleasure as any other wine in the world."(100pts)
 3 magnums per lot \$3000-4000
- ^552 Château La Mission Haut Brion - Vintage 2004**
 Graves
1x12 bottle owc
"Aromas of fruit and spices, with black pepper and cumin and undertones of forest floor. Full-bodied, with a solid core of fruit, a silky texture and a medium-to-long finish."(91pts WS)
 12 bottles per lot \$1800-2400
- 553 Château La Mission Haut Brion - Vintage 2005**
 Graves
2x1 double magnum owc's
"...offers a quintessential Graves bouquet of burning embers, charcoal, blackberries, truffles, black currants, and a meaty character. Reminiscent of the 1989, with more structure as well as a longer window of drinkability, the 2005 may be a modern day, improved version of a vintage such as 1955, which was well-endowed, very tannic, and took a long time to come around."(97pts)
 2 double magnums per lot \$3000-4000
- 554 Château La Mission Haut Brion - Vintage 2009**
 Graves
1x6 bottle owc, 1x3 magnum owc
"A remarkable effort from the Dillon family, this is another large-scaled La Mission that tips the scales at 15% alcohol. A blend of equal parts Cabernet Sauvignon and Merlot (47% of each) and the rest Cabernet Franc, it exhibits an opaque purple color as well as a magnificent bouquet of truffles, scorched earth, blackberry and blueberry liqueur, subtle smoke and spring flowers. The wine's remarkable concentration offers up an unctuous/viscous texture, a skyscraper-like mouthfeel, sweet, sumptuous, nearly over-the-top flavors and massive density."(100pts)
 Above 6 bottles per lot \$4500-6000
 and 3 magnums
- 555 Château La Mission Haut Brion - Vintage 2010**
 Graves
1x6 bottle owc, 2x1 magnum owc's
"This full-bodied, colossal giant of a wine is one of the goliaths of the vintage. It may well have the highest level of natural alcohol for any wine from the Left Bank of Bordeaux (15.1%) and has the definite potential to be a 50- to 75-year wine. Dense purple, it offers up notes of lead pencil shavings, charcoal embers, blueberry and blackberry liqueur along with massive concentration, a multi-dimensional mouthfeel and a monumental finish that goes well past a minute, which I think might be a record for a young Bordeaux."(98+pts)
 Above 6 bottles per lot \$3500-5000
 and 2 magnums
- ^556 Château La Mission Haut Brion - Vintage 2012**
 Graves
1x12 bottle owc
"At first-growth levels of quality, this is a stunning wine that is full-bodied and very concentrated with notes of graphite, subtle charcoal embers, Crème de cassis, blackberry and underlying subtle earthiness. The wine is full and powerful, rich and concentrated."(97pts)
 12 bottles per lot \$2000-3000
- ^557 6 magnums** per lot \$2000-2800
1x6 magnum owc
- ^558 3 double magnums** per lot \$2000-2800
3x1 double magnum owc's

^559 La Chapelle de la Mission Haut Brion - Vintage 2009

Graves

*1x24 half-bottle owc**"...is essentially an equal part blend of Merlot and Cabernet Sauvignon with slightly more Cabernet Franc that came in at 14.2% natural alcohol. It reveals an extraordinary meaty nose displaying hints of volcanic soils, burning embers, sweet black currants, blueberries, plums, tobacco leaf and wet stones."(91pts)*

24 half-bottles per lot \$900-1200

^560 12 bottles per lot \$900-1200*1x12 bottle owc***^561 6 magnums per lot \$900-1200***1x6 magnum owc***^562 1 Imperial per lot \$900-1200***1x1 Imperial owc***^563 Château La Mission Haut Brion Blanc - Vintage 2009**

Graves

*1x12 bottle owc**"...possesses a zesty crushed rock component intermixed with lemon butter, fig, white currant, quince and melons. Its steely backbone of acidity gives precision and zestiness to what is a full-bodied, powerful, concentrated dry white that should evolve for 20 or more years."(96pts)*

12 bottles per lot \$7000-9000

^564 6 magnums per lot \$8000-12000*1x6 magnum owc***^565 Château La Mission Haut Brion Blanc - Vintage 2012**

Graves

*1x12 bottle owc**"...Bursting with aromas of candle wax, honeyed tangerines, exotic melon and lychee nut-like notes, it exhibits terrific minerality along with a full-bodied mouthfeel, exceptional concentration, great acids and a long finish that lasts 40+ seconds."(96-98+pts)*

12 bottles per lot \$6000-8000

^566 Château La Mission Haut Brion Blanc - Vintage 2013

Graves

*1x12 bottle owc**"The palate is much better and more representative, very well balanced and powerful, with notes of grapefruit and honeysuckle, quite spicy towards the finish, as if making up for the reticence on the nose."(93pts)*

12 bottles per lot \$6000-8000

567 Château Haut Brion Blanc - Vintage 1961

Graves

bn, ltl, stl, hbsl, cuc, scc, outstanding color

1 bottle per lot \$1200-1600

568 Château Haut Brion Blanc

Graves

- Vintage 1962 bn, bsl, (1)*outstanding color and condition***- Vintage 1970 1bn, 1hs, 2stl, 2hbsl, 2scc, (2)***outstanding color***- Vintage 1978 bsl, nl, lstl, outstanding color (1)**

Above 4 bottles per lot \$2000-3000

569 Château Haut Brion Blanc

Graves

- Vintage 1981 2lbsl (2)**- Vintage 1982 2nl, 2lbsl (2)****- Vintage 1983 1vhs, 2nl, 2lbsl (2)**

Above 6 bottles per lot \$2200-3000

570 Château Haut Brion Blanc - Vintage 1985

Graves

*3vlbsl, 3nl**"This has been a head turner since it was made. The 1985 is unbelievably rich, with a velvety, fat consistency oozing with herb, melon, and fig-like fruit. This voluptuously textured wine exhibits great length, richness, and character. It never closed up after bottling and remains an exceptionally full-bodied, intensely concentrated, yet well-delineated white Graves."(97pts)*

3 bottles per lot \$1500-2000

571 Château Haut Brion Blanc - Vintage 1989

Graves

*2lstl, 2lbsl, 1lscl, 1scc, 1nc**"...this is the most immense and large-scaled Haut-Brion Blanc I have ever tasted."(98pts)*

2 magnums per lot \$5000-7000

572 Château Haut Brion Blanc

Graves

- Vintage 1990 2lbsl (2)**- Vintage 2003 (97pts) (5)**

Above 7 bottles per lot \$3200-4500



Lot: 567, 568

WORLD'S LEADING WINE AUCTIONEERS



ACKER MERRALL & CONDIT
WINE MERCHANTS SINCE 1820
WWW.ACKERWINES.COM

GIRONDE

573 Château Laville Haut Brion

Graves

- **Vintage 1942** *bsl, stl, cuc, rebouchee en 1979* (1)
- **Vintage 1947** *ts, hstl, ltl, cuc, rebouchee en 1979* (1)
- **Vintage 1948** *ts, bsl, nl, cuc* (1)
- **Vintage 1952** *nol, cuc, sdc, vintage branded cork* (1)
- **Vintage 1959** *vhs, bsl* (1)
- **Vintage 1976** *bn, lstl, bsl, outstandingcolor (91pts)* (1)
- **Vintage 1981** *2ts, 2hbsl* (2)
- **Vintage 1990** *2bsl (91pts)* (2)

Above 10 bottles per lot \$4000-6000







FURTHER NOTABLE RED AND WHITE BURGUNDY

With Wolfgang, we always come back to Burgundy and these more than two dozen lots from several different producers demonstrate his inquisitive nature. Coming to the block are 2001 Dugat-Py Chambertin, 1990 La Romanee, 1985 Engel Clos Vougeot and 2012 LeMoine Montrachet as well as verticals of Faiveley, Gouges, Jadot, Latour and Niellon.

- | | |
|--|---|
| <p>574 Chambertin - Vintage 2001
 <i>B. Dugat-Py</i>
 <i>"Explosive doesn't adequately describe just how powerful and vibrant the black fruit aromas are but as forward and intense as the nose is, the flavors are equally backward, brooding and completely reserved in personality. Thick, palate staining and remarkably dense with length that I could still taste an hour later. This is massive but not hard or one-dimensional and as remarkable as this is already, the potential for future improvement is uncanny - indisputably one of the greatest wines of the vintage and it wouldn't surprise me at all if one day my score proved to be conservative because it is so rare to find this level of extract. In short, this is genuinely awesome."</i>
 <i>(94-7pts BH)</i></p> <p>3 bottles per lot \$4500-6000</p> | <p>577 Clos St. Denis
 - Vintage 2005
 <i>cuvée Vieilles Vignes, Chezeaux 1scl</i> (2)
 - Vintage 2007
 <i>Vieilles Vignes, Chezeaux</i> (11)
 - Vintage 2010
 <i>cuvée Vieilles Vignes, Chezeaux</i> (6)
 Above 19 bottles per lot \$3500-4800</p> |
| <p>575 La Romanée - Vintage 1990
 <i>Bouchard, Pere et Fils</i>
 <i>1nl</i>
 <i>"...offers aromas of smoked game and Asian spices, combined with lavish quantities of sweet, jammy black fruits and new oak. There is spectacular depth and richness. Moderate tannins are present, but this wine is irresistible because of abundant sweet, opulent, rich fruit, full body, and its velvety texture."</i>
 <i>(94pts)</i></p> <p>2 bottles per lot \$1000-1400</p> | <p>578 Chambertin
 - Vintage 1981 Clos de Bèze, Faiveley 5vblsl, 3sdc (5)
 - Vintage 1985 Clos de Bèze, Faiveley 2nl, (2)
 <i>Inc (96pts WS)</i>
 Clos de la Roche
 - Vintage 1985 Faiveley (1)
 Corton
 - Vintage 1982 Clos des Cortons, Faiveley (2)
 <i>2lblsl, 1nl</i>
 Latricieres Chambertin
 - Vintage 1981 Faiveley 1lblsl (3)
 - Vintage 1985 Faiveley nl, nc (1)
 Nuits St. Georges
 - Vintage 1985 Porrets St. Georges, Faiveley lblsl (1)
 Above 15 bottles per lot \$2000-2600</p> |
| <p>576 Clos Vougeot
 <i>Château de la Tour</i>
 - Vintage 1949 hs, bsl, scc (1)
 <i>excellent color and condition (92pts BH)</i>
 - Vintage 1953 hs, bsl, scc, (1)
 <i>excellent color and condition</i></p> <p>Above 2 bottles per lot \$1200-1600</p> | <p>579 Clos de la Roche
 - Vintage 1978 G. Lignier 2lblsl, (2)
 <i>excellent color and condition</i>
 Clos St. Denis
 - Vintage 1978 G. Lignier 2lscl, 2lblsl (2)
 Clos Vougeot
 - Vintage 1985 Georges Mugneret 3bsl, 3lstl (3)
 Above 7 bottles per lot \$2800-3800</p> |

1985

1985

1985



Ruchottes-Chambertin

Ruchottes-Chambertin

Ruchottes-Chambertin

APPELLATION CONTROLÉE
GRAND CRU

APPELLATION CONTROLÉE
GRAND CRU

APPELLATION CONTROLÉE
GRAND CRU

Mis en bouteille à la propriété par
GEORGES MUGNERET
PROPRIÉTAIRE A VOSNE-ROMANÉE
PRODUIT DE FRANCE

Mis en bouteille à la propriété par
GEORGES MUGNERET
PROPRIÉTAIRE A VOSNE-ROMANÉE
PRODUIT DE FRANCE

Mis en bouteille à la propriété par
GEORGES MUGNERET
PROPRIÉTAIRE A VOSNE-ROMANÉE
PRODUIT DE FRANCE

Lot: 579A

WORLD'S LEADING WINE AUCTIONEERS
ACKER MERRALL & CONDIT
WINE MERCHANTS SINCE 1820
WWW.ACKERWINES.COM

579A Ruchottes Chambertin - Vintage 1985
Georges Mugneret
3bsl, Isdc
 3 bottles per lot \$1800-2400

580 Nuits St. Georges
- Vintage 1934
Les Pruliers, H. Gouges 7.5cm bc, hbsl, spc, (1)
excellent color
- Vintage 1949
Porets St. Georges, H. Gouges 5.5cm bc, hbsl, nl, (1)
outstanding color
- Vintage 1964
Les Vaucrains, H. Gouges 4cm bc, bsl, sdc, (1)
excellent color and condition
- Vintage 1971
Les Pruliers, H. Gouges lbsl, nl, (1)
excellent color and condition
Les St. Georges, H. Gouges 2lscl, 2lbsl, (2)
excellent color and condition
Les Vaucrains, H. Gouges lwrl, lbsl, nl, sdc, (1)
excellent color and condition
- Vintage 1976
Les St. Georges, H. Gouges lbsl, (1)
excellent color and condition
Porrets St. Georges, H. Gouges 4.5cm bc, bsl, (1)
excellent color and condition
 Above 9 bottles per lot \$2200-3000

581 Clos de la Roche
H. Lignier
- Vintage 1997 4vlscl (94pts) (4)
- Vintage 1999 1lwisl, 1vlscl (94pts BH) (2)
- Vintage 2001 2vlbsl, 1nl (93pts BH) (3)
 Above 9 bottles per lot \$3000-4000

582 Charmes Chambertin
- Vintage 1990 cuvée de Tres Vieilles Vignes, (2)
J. Roty 2vlbsl, Isdc (96pts)
Griottes Chambertin
- Vintage 1990 J. Roty 2vlbsl, 2scc (96+pts JK) (2)
 Above 4 bottles per lot \$1800-2400

583 Bonnes Mares
- Vintage 1971 L. Latour 4cm bc, lbsl, scc, (1)
fair to good color
Chambertin
- Vintage 1961 cuvée Heritiers Latour, (1)
L. Latour bsl, lstl, ll, cuc, excellent color
- Vintage 1964 cuvée Heritiers Latour, (1)
L. Latour ll, hwrl, gsl, excellent color
Corton
- Vintage 1953 Grancey, L. Latour 4.5cm bc, (1)
bsl, excellent color and condition
Romanée St. Vivant
- Vintage 1953 Quatre Journaux, L. Latour (1)
4cm bc, bsl, ltal, scc, outstanding color
 Above 5 bottles per lot \$1400-1800

584 Chambertin
- Vintage 1999 Clos de Bèze, P. Damoy (12)
12vlscl (92-94pts)
Chapelle Chambertin
- Vintage 1999 P. Damoy (11)
 Above 23 bottles per lot \$2200-3000

585 Chambertin - Vintage 2010
Ponsot (1)
Clos de Bèze, Ponsot (93-95pts BH) (1)
Chapelle Chambertin
- Vintage 2001 Ponsot 2vlbsl, 1nl (2)
- Vintage 2010 Ponsot (91-94pts BH) (1)
Charmes Chambertin
- Vintage 2010 cuvée des Merles, Ponsot (1)
Clos de la Roche
- Vintage 2001 Vieilles Vignes, Ponsot 3vlbsl, (3)
3nl (92pts BH)
- Vintage 2002 Vieilles Vignes, Ponsot 3vlbsl, (3)
1nl (93pts BH)
- Vintage 2010 Vieilles Vignes, Ponsot (1)
(95-97pts BH)
- Vintage 2012 Vieilles Vignes, Ponsot 1ltl (2)
(95-97pts BH)
 Above 15 bottles per lot \$3500-4500





LOUIS JADOT

LOUIS JADOT

LOUIS JADOT

750ml (25.4 Fl. Oz.)
Alcohol 13.8%
Contains Sulfites
Imported by COLLECTORS CELLARS
RIVERSIDE, CALIFORNIA

FONDÉE EN 1859
CHEVALIER-MONTRACHET
LES DEMOISELLES
Appellation Contrôlée
1985
MISE EN BOUTEILLES PAR
LOUIS JADOT
Domaine des Héritiers Louis Jadot
PRODUCE OF FRANCE

FONDÉE EN 1859
CHEVALIER-MONTRACHET
LES DEMOISELLES
Appellation Contrôlée
1986
MISE EN BOUTEILLES PAR
LOUIS JADOT
Domaine des Héritiers Louis Jadot
PRODUCE OF FRANCE

FONDÉE EN 1859
CHEVALIER-MONTRACHET
LES DEMOISELLES
Appellation Contrôlée
1989
MISE EN BOUTEILLES PAR
LOUIS JADOT
Domaine des Héritiers Louis Jadot
PRODUCE OF FRANCE

Lot: 593

WORLD'S LEADING WINE AUCTIONEERS

ACKER MERRILL & CONDIT
WINE MERCHANTS SINCE 1820
WWW.AMSWINE.COM

- 586 Clos de la Roche**
 - **Vintage 1985** *Vieilles Vignes, Ponsot lwrl, cuc (98pts)* (1)
Clos St. Denis
 - **Vintage 2009** *Vieilles Vignes, Ponsot* (1)
 - **Vintage 2010** *Vieilles Vignes, Ponsot* (2)
 - **Vintage 2011** *Vieilles Vignes, Ponsot* (1)
Clos Vougeot
 - **Vintage 2010** *Vieilles Vignes, Ponsot (92-95pts BH)* (1)
Corton - Vintage 2010
cuvée du Bourdon, Ponsot (92094pts BH) (1)
Les Bressandes, Ponsot vlsl (1)
Griottes Chambertin
 - **Vintage 2010** *Ponsot (92-95pts BH)* (1)
 Above 9 bottles per lot \$5500-7500
- 587 Clos Vougeot - Vintage 1985**
R. Engel
 "...was a brilliant mature Burgundy at its peak. It has a fragrant and disarmingly pure bouquet with red plum, orange rind, minerals and rose petal aromas that almost "swarm" towards you. The palate is very well structured with black rather than red fruit infused with subtle marmalade and sour cherry notes. It is blessed with palpable mineralité, the terroir coming through uninhibited."(96pts)
 2 bottles per lot \$1600-2400
- 588 Bonnes Mares**
 - **Vintage 1978** *R. Groffier lbsl, nl, sdc,* (1)
excellent color and condition
Chambolle Musigny
 - **Vintage 1978** *Les Amoureuses, R. Groffier* (2)
2lbl, 2sdc, excellent color and condition (92pts JK)
 Above 3 bottles per lot \$2000-2600
- 589 Criots Batard Montrachet**
 - **Vintage 1979** *Delagrang-Bachelet 1-4cm bc, 2lbl, 1nl, 2scc, excellent color* (2)
Montrachet
 - **Vintage 1986** *Delagrang-Bachelet 1lbl, 1lstl* (2)
 - **Vintage 1990** *Delagrang-Bachelet 2lbl, 1spc* (2)
 - **Vintage 1992** *Delagrang-Bachelet 2lbl, 1sdc* (2)
 Above 8 bottles per lot \$2400-3200
- 590 Batard Montrachet - Vintage 1969**
E. Delagrang
4.5cm bc, bsl, ltl, scc, fair to good color
 1 bottle per lot \$300-400
- 591 Batard Montrachet**
 - **Vintage 1969** *Gagnard-Delagrang* (1)
 - **Vintage 1982** *Gagnard-Delagrang lbsl* (1)
Criots Batard Montrachet
 - **Vintage 1981** *Gagnard-Delagrang 3lbl, 1spc* (3)
Montrachet
 - **Vintage 1979** *Gagnard-Delagrang bsl, cc, excellent color* (1)
 - **Vintage 1982** *Gagnard-Delagrang 1lbl, 1lstl, 2scc* (2)
 Above 8 bottles per lot \$1800-2400
- 592 Batard Montrachet**
 - **Vintage 1982** *L. Jadot vlsl* (1)
 - **Vintage 1982** *L. Latour 1-4cm bc, 2lbl, 1lstl* (2)
 - **Vintage 1986** *L. Jadot 2vlsl, 2gsl, 1scc* (2)
Chevalier Montrachet
 - **Vintage 1982** *L. Jadot 2gsl, outstanding color and condition* (2)
 Above 7 bottles per lot \$1400-1800
- 593 Chevalier Montrachet**
Les Demoiselles, L. Jadot
 - **Vintage 1985** *(95pts BH)* (2)
 - **Vintage 1986** *2stl (95+pts JK)* (2)
 - **Vintage 1989** *2vlsl (96pts)* (2)
 - **Vintage 1990** *1ltl (90pts)* (4)
 Above 10 bottles per lot \$4200-6000
- 594 Montrachet**
L. Jadot
 - **Vintage 1982** *1-4.5cm bc, 2vlwrl (93pts BH)* (2)
 - **Vintage 1983** *2vlsl* (2)
 - **Vintage 1985** *1-3.5cm bc, 1-5cm bc, 2bsl, 1ltl, 2spc, 1scc* (2)
 - **Vintage 1986** *hbsl* (1)
 - **Vintage 1989** (2)
 Above 9 bottles per lot \$3200-4500
- 595 Chevalier Montrachet**
Les Demoiselles, L. Latour
 - **Vintage 1978** *gsl, sdc, excellent color* (1)
 - **Vintage 1982** *2lbl, 2sdc* (2)
 - **Vintage 1983** *2lbl, 2spc* (2)
 - **Vintage 1985** *lbl* (1)
 - **Vintage 1990** *lbl* (1)
 Above 7 bottles per lot \$1400-1800

596 Corton Charlemagne
L. Latour
 - **Vintage 1958** 1-5cm bc, 5hbsl, 1ltl, 1hcc, (5)
1fair to good color, 1-4.5cm bc, 2-5cm bc, 1-5.5cm bc, 2sdc, 1fair to good color
 - **Vintage 1970** 5.5cm bc, bsl, spc, scc, (1)
excellent color
 - **Vintage 1973** 6cm bc, bsl, outstanding color (1)
 - **Vintage 1976** 6cm bc, lbsl, excellent color (1)
 - **Vintage 1985** (1)
 Above 9 bottles per lot \$1600-2400

597 Montrachet - Vintage 2012
L. LeMoine
"As you might expect, it is adorned with a very intense bouquet with powerful mineral-rich, citrus fruit infused with orange blossom and even quince. The palate is almost viscous on the entry with intense citrus fruit, touches of marmalade and orange rind, great persistence on the finish. Outstanding."(94-96pts)
 4 bottles per lot \$1400-1800

598 Chevalier Montrachet
M. Niellon
 - **Vintage 1978** lbsl, nl, excellent color and condition (1)
 - **Vintage 1983** lbsl, nl, sdc (1)
 Above 2 bottles per lot \$1600-2200

599 Chevalier Montrachet - Vintage 1996
M. Niellon
 4gsl
"This grand cru is unbelievable, possessing everything I could hope for in a white wine. Is this a candidate to merit a perfect score? The profound Chevalier-Montrachet, produced from vines planted in 1968 and 1972, offers a mind-blowingly intricate, precise and refined nose of minerals, chalk, rock dust and flowers. On the palate, this breathtaking wine enralls with its superbly defined and harmonious medium-to-full-body."(99pts)
 4 bottles per lot \$2000-2800

600 Montrachet
P. Morey
 - **Vintage 1983** 4cm bc, bsl, sdc (1)
 - **Vintage 1986** 2vlbsl, 1lsl, 1spc (2)
 - **Vintage 1989** 4gsl, 2nl (4)
 Above 7 bottles per lot \$2400-3200

A special note from Wolfgang: "...it is a VERY special part of the Montrachet plot: it was bought from Fleurot by Domaine Leflaive in 1991 which was also Leflaive's first Montrachet vintage! Hardly anybody knows this!"

600A Montrachet
R. Fleurot
 - **Vintage 1967** lbsl, sdc, (1)
excellent color and condition
 - **Vintage 1974** lbsl, ltl, excellent color and condition (1)
 - **Vintage 1977** lbsl, excellent color and condition (1)
 - **Vintage 1979** lbsl, wol, nl, excellent color and cond.(1)
 - **Vintage 1981** lbsl (1)
 - **Vintage 1983** lbsl, wol (1)
 Above 6 bottles per lot \$1200-1800





RHONE

Wolfgang occasionally played outside the sandboxes of Burgundy and Bordeaux, heading South for those cold, Appenzell winters with seven lots of Beaucastel (focusing on its Hommage) and a baker's dozen lots of Guigal La Las going back to 1978 as well as 1990 Rayas, 1989 Bonneau Celestins, 1971 Chave and 1969 La Chapelle. He chose wisely!!

601 Châteauneuf du Pape

Château de Beaucastel

- **Vintage 1989** 1-3.5cm bc, 3lbsl, 1nl (97pts) **(3)**
- **Vintage 1990** (96pts) **(2)**
- **Vintage 1998** 4lsl (96pts) **(4)**
- **Vintage 1998** (96pts) **magnum (2)**
- **Vintage 1999** 1x6 magnum owc (91pts) **magnum (6)**
- **Vintage 2000** (94pts) **(12)**
- **Vintage 2005** 2lsl, 1l (94+pts) **(6)**
- **Vintage 2005** 2x1 Jeroboam owc's **Jeroboam (2)**

Above 27 bottles, 8 magnums per lot \$3500-5000
and 2 Jeroboams

602 Châteauneuf du Pape

Hommage a Jacques Perrin, Château de Beaucastel

- **Vintage 1989** spc, scc (100pts) **(1)**
- **Vintage 1999** nl (96pts) **(1)**
- **Vintage 2000** 1lsl (97pts) **(2)**
- **Vintage 2004** (96pts WS) **(1)**

Above 5 bottles per lot \$1600-2200

603 Châteauneuf du Pape - Vintage 2005

Hommage a Jacques Perrin, Château de Beaucastel

"...represents the essence of Beaucastel. A super-concentrated, somewhat over the top style of wine based on 60% Mourvedre, 20% Grenache, and the rest Counoise and Syrah, they only made 4,000 bottles in 2005. The wine has an inky blue/purple color, a more dramatic bouquet than the regular cuvée, consisting of asphalt, crushed pepper, fres red beef, tar, truffle, and loads of blueberry, blackberry, and cassis. The wine is very full-bodied, extraordinarily powerful, frightfully concentrated, and very tannic and backward."(98+pts)

Above 4 bottles per lot \$2000-2800
and 2 magnums

604 Châteauneuf du Pape

Hommage a Jacques Perrin, Château de Beaucastel

- **Vintage 2007** (100pts) **(4)**
- **Vintage 2009** (99pts) **(2)**

Above 6 bottles per lot \$1600-2200

605 Châteauneuf du Pape - Vintage 2010

Hommage a Jacques Perrin, Château de Beaucastel

2x3 bottle owc's

2x1 magnum owc's

"Offering lots of liquid minerality, crushed rock, blueberry, truffle and cassis, it's massive and concentrated on the palate, with building tannin, good acidity and a firm, focused feel that begs for cellaring. Hide these in the cellar for another decade."(98+pts)

Above 8 bottles per lot \$3500-4800
and 2 magnums

606 Châteauneuf du Pape - Vintage 2011

Hommage a Jacques Perrin, Château de Beaucastel

3x3 bottle owc's

"...offers up classic blueberry, violets, beef blood and earthy, mineral qualities on the bouquet. Downright sexy on the palate, with full-bodied richness and a voluptuous, mouth-filling texture, it nevertheless has ample tannin and concentration, all of which build nicely on the palate."(96pts)

10 bottles per lot \$2000-2600





FAMILLE PERRIN

2010

Château de Beaucastel



Hommage à Jacques Perrin

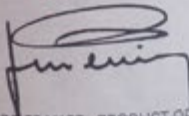

PRODUIT DE FRANCE - PRODUCT OF FRANCE

2010

Château de Beaucastel



Hommage à Jacques Perrin

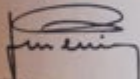

PRODUIT DE FRANCE - PRODUCT OF FRANCE

2010

Lot: 605

WORLD'S LEADING WINE AUCTIONEERS



ACKERS MERRALL & CONDIT
WINE MERCHANTS SINCE 1820
WWW.ACKERSWINE.COM

FAMILLE PERRIN



Lot: 612, 627

TABLE WINE 750ml (25.4 fl. oz.)
Produce of France Alcohol 13% by Vol
Imported by: COLLECTORS CELLARS
RIVERSIDE, CALIFORNIA

Côte-Rôtie
APPELLATION COLE-ROTIE CONTRÔLÉE

Concours Agricole Paris
Médaille d'Or
1965 - 1967 - 1968
Côte-Rôtie
APPELLATION «COTE-ROTE» CONTRÔLÉE
DERVIEUX-THAIZE - Propriétaire-Viticulteur - AMPUIS (Rhône)

WORLD'S LEADING WINE AUCTIONEERS
ACKER MERRALL & CONDT
WINE MERCHANTS SINCE 1820
WWW.ACKERWINES.COM



Lot: 613, 618

607 Châteauneuf du Pape - Vintage 2012
Hommage a Jacques Perrin, Château de Beaucastel
 2x3 bottle owc's, 2x1 magnum owc's
 "Full-bodied, massive and layered on the palate, with awesome purity and freshness, it delivers incredible aromatics of beef blood, truffle, graphite, iron and black and blue fruits. Given all of the fruit and texture, you almost have to hunt for the structure here, but trust me, it's there."(99pts)
 Above 6 bottles per lot \$2600-3500
 and 2 magnums

608 Châteauneuf du Pape
Château Rayas
 - **Vintage 1981** 3.5cm bc, lbsl, lwisl, scc, sos(95pts) (1)
 - **Vintage 1985** lwisl, nl, scc (93pts) (1)
 - **Vintage 1986** 4cm bc, lstl, scc, sos (96pts JK) (1)
 - **Vintage 1988** lbsl, ltl, scc (95+pts JK) (1)
 Above 4 bottles per lot \$2000-2600

609 Châteauneuf du Pape - Vintage 1990
Château Rayas
 1-3.5cm bc, 2lbsl, 1nl, 1ltl, 1sos
 "...represents the essence of black cherry and blackberry fruit intertwined with intensely spicy aromas, as well as those of roasted nuts massive richness, expansive, sweet, full-bodied, chewy texture, and spectacularly long finish make this one of the most decadently flavored wines I have ever encountered. I would suggest tasting a bottle just so you know what this eccentric genius is capable of producing."(100pts)
 2 bottles per lot \$2000-2800

610 Châteauneuf du Pape
 - **Vintage 1994** Château Rayas lscl (90pts) (1)
 - **Vintage 1995** Château Rayas lbsl, sdc (96pts) (1)
 - **Vintage 1996** Château Rayas vlbsl, sdc (1)
 - **Vintage 1999** Château Rayas 2lbsl, 2sdc (92pts) (2)
 - **Vintage 2000** Château Rayas 2lbsl, 2sdc (91-94pts) (2)
Châteauneuf du Pape Blanc
 - **Vintage 1997** Château Rayas vlbsl (1)
 - **Vintage 1999** Château Rayas 2lbsl, 1nl (2)
 Above 10 bottles per lot \$2600-3500

611 Hermitage - Vintage 1966
Chave Pere et Fils
 4.5cm bc, lbsl, lwrl, scc, excellent color
 1 bottle per lot \$1500-2000

612 Côte Rôtie
 - **Vintage 1969**
Dervieux-Thaize 1-3.5cm bc, 4lbsl, 1ll, 1nl, (4)
excellent color and condition
 - **Vintage 1978**
cuvée Reservee, Dervieux-Thaize 1-3.5cm bc, (3)
3lbsl, 1nl, 1sdc, excellent color and condition
 Above 7 bottles per lot \$2400-3200

613 Côte Rôtie - Vintage 1978
La Landonne, E. Guigal
 2lbsl, 2nl, outstanding color and condition
 "The debut vintage for Guigal s La Landonne continues to live up to the raves it received from cask tastings done in the late 70 s. The intense, almost overdone bouquet of smoky, exotic fruit carries one s nose to the brink of Paradise. On the palate, the wine os explosively rich and full-bodied, has loads of tannins, and should age majestically."(97pts)
 2 bottles per lot \$3000-4000

614 Côte Rôtie
La Landonne, E. Guigal
 - **Vintage 1980** 2lstl, 1sdc, 2scc (94pts) (2)
 - **Vintage 1988** 2nl, 1lwisl, 1wsvl, 1sos (100pts) (2)
 Above 4 bottles per lot \$2000-2600

615 Côte Rôtie - Vintage 1985
La Landonne, E. Guigal
 2lbsl, 1sdc
 "Once again the darkest, thickest, most powerful, and formidably concentrated of Guigal's single-vineyard Côte R ties, the 1985 La Landonne is also the least flattering and most intimidating. Like its two siblings, it is throwing a hefty sediment, with the inside of the bottle resembling that of a 15-year-old vintage port. The color is still a murky, inky purple. The nose offers up aromas of beef blood, vitamins (iron?), minerals, smoke, and truffles. Extremely thick, full-bodied, and massive, with noticeable tannin, this monster wine reveals no hard edges, but it does possess teeth-staining extract and power. It is a remarkable effort!..."(100pts)
 2 bottles per lot \$1500-2000



616 Côte Rôtie - Vintage 1989*La Landonne, E. Guigal*

9lbsl, 2spc, 9scc, 1sos

"The 1989 single-vineyard Côte Rôties are magnificent. Reminiscent of Guigal's 1985s and 1982s, the black/purple-colored La Landonne possesses fabulous concentration, and a sweet, expansive personality. It has plenty of tannin, but there is so much fruit that the tannin is largely concealed. This is another mammoth-sized wine with extraordinary extract."(98pts)

9 bottles per lot \$4500-6000

617 Côte Rôtie*La Landonne, E. Guigal*- **Vintage 2000** 6lbsl, 3sdc (93pts) (6)- **Vintage 2004** 1nl, 3sdc (95pts) (3)

Above 9 bottles per lot \$1800-2400

618 Côte Rôtie - Vintage 1978*La Mouline, E. Guigal*

2lbsl, 1sdc, 2scc, outstanding color and condition

"I have had this wine more than two dozen times (lucky me), and it is one of the most thrilling wines I could ever drink. I loved it when it was an infant, and now that it may, or may not be, fully mature, I still think it is the quintessential expression of Guigal's La Mouline. The color remains an inky garnet, with no perceptible lightening at the edges. The celestial aromas include copious quantities of black raspberries, coconut, smoked duck, Asian spices, and violets. It overloads the olfactory senses. On the palate, this wine reveals unreal concentration, layers of thick, juicy fruit, beautifully integrated acidity and tannin, and a sumptuous finish that lasts for more than a minute. This seamless beauty is one of the greatest wines made in this century. If I were forced to drink just one wine ... let it be this!..."(100pts)

2 bottles per lot \$5000-7000

619 Côte Rôtie*La Mouline, E. Guigal*- **Vintage 1979** 2lbsl, 2scc, (2)
excellent color and condition (93pts)- **Vintage 1980** 2stl, 1tl, 2hcc (94pts JK) (2)- **Vintage 1981** 3bsl, 2nl, 3scc (3)

Above 7 bottles per lot \$2200-3000

**620 Côte Rôtie - Vintage 1983***La Mouline, E. Guigal*

2lbsl, 2scc

"This wine reveals a distinctive violet, cassis, bacon fat aroma intermixed with smoked duck and Asian spice components. Extremely full-bodied and sturdy with noticeable tannin, this husky, powerful, concentrated La Mouline in 1983, it behaves more like La Landonne still a wealth of fruit remaining."(100pts)

2 bottles per lot \$2400-3200

621 Côte Rôtie - Vintage 1985*La Mouline, E. Guigal*

2lbsl

"One of the all-time great La Moulines, this still youthful and unevolved wine does not have the tannic ferocity of the 1988, or the sheer force and intensity of the 1978, 1976, and 1969, but it represents the epitome of this single-vineyard wine. Everything fits perfectly in this full-bodied, black/purple-colored wine that reveals no garnet or amber at the edge of its color. The nose offers up a formidable array of overripe black raspberries and cherries intertwined with scents of cedar, chocolate, olives, and toast. Extremely full-bodied, with an unctuousness and opulence that must be tasted to be believed, this velvety-textured wine's finish lasts for over a minute. It is one of the most concentrated but profoundly endowed and well-balanced wines I have ever tasted. Like so many of the wines Guigal has produced from this vineyard, no matter how hard one tries to articulate its glories, words are simply inadequate."(100pts)

2 bottles per lot \$2000-2800

622 Côte Rôtie*La Mouline, E. Guigal*- **Vintage 1988** 2lbsl, 2scc (100pts) (2)- **Vintage 1989** 1nl, 2scc, 1sos (98pts) (2)

Above 4 bottles per lot \$2400-3200

623 Côte Rôtie*La Turque, E. Guigal*- **Vintage 1985** lbsl, wasvl, spc (100pts) (1)- **Vintage 1989** lbsl (99pts) (1)

Above 2 bottles per lot \$1400-1800

624 Côte Rôtie - Vintage 2010*La Landonne, E. Guigal* 1x3 bottle custom owc, (3)
2x3 bottle custom owc's (100pts)*La Mouline, E. Guigal* (100pts) (3)*La Turque, E. Guigal* (100pts) (3)

Above 9 bottles per lot \$3000-4500



Lot: 629-631

WORLD'S LEADING WINE AUCTIONEERS



ACKER MERRALL & CONDIT
WINE MERCHANTS SINCE 1820
WWW.ACKERWINES.COM



Lot: 633, 634

WORLD'S LEADING WINE AUCTIONEERS



ACKERS MERRALL & CONDIT
WINE MERCHANTS SINCE 1820
WWW.ACKERWINES.COM

625 Côte Rôtie - Vintage 2011
La Landonne, E. Guigal 3x3 bottle custom owc's (3)
La Mouline, E. Guigal (3)
La Turquie, E. Guigal (3)
 Above 9 bottles per lot \$2000-2800

626 Ermitage - Vintage 2005
Ex Voto, E. Guigal
 2nl, 12sdc
 "...offers searing minerality and crushed-rock nuances as well as tons of black raspberries, licorice, toasted spice and charcoal. Full-bodied, incredibly concentrated, with a wall of sweet tannin, this behemoth nevertheless stays nicely focused, pure and classic on the finish." (98+pts)
 12 bottles per lot \$1800-2400

627 Côte Rôtie - Vintage 1982
Côte Brune, Gentaz-Dervieux
 4lbl, 1sdc
 4 bottles per lot \$5000-7000

628 Châteauneuf du Pape
cuvée Marie Beurrier, H. Bonneau
 - **Vintage 1990** 3lsl, 1nl, 3sdc (94pts) (3)
 - **Vintage 1995** 6lbl, 3wisl, 1wisvl, 10scc (90pts) (10)
 - **Vintage 2003** 8lbl, 2nl (95pts WS) magnum (8)
 Above 13 bottles per lot \$4000-6000
 and 8 magnums

629 Châteauneuf du Pape
Reserve des Celestins, H. Bonneau
 - **Vintage 1980** 1-3cm bc, 2hbsl, 2sdc, 2scc (2)
 - **Vintage 1988** 1hbsl, 1lsl, 2sdc, 2scc, (2)
different importers (96pts)
 Above 4 bottles per lot \$1800-2400

630 Châteauneuf du Pape - Vintage 1989
Reserve des Celestins, H. Bonneau
 2lbl, 1lsl, 2sdc, 2scc
 "Inching closer and closer to the celestial 1990, is the 1989. This cuvée was fabulous when tasted in Bonneau's cellars, but it closed down after bottling. Possibly even more powerful and tannic than the 1990, as well as more backward, the 1989 looks to be a great classic. It is a Reserve des Celestins to forget for another 3-8 years. It possesses all the characteristics of the 1990, but everything is packed into a more linear personality. Amazing stuff!..." (99pts)
 2 bottles per lot \$1500-2000

631 Châteauneuf du Pape - Vintage 1990
Reserve des Celestins, H. Bonneau
 2lbl, 2sdc, 2wc
 "Having consistently merited 100 points (if my scoring system went higher, it would be there), it continues to perform like a young wine, yet is accessible enough to be appreciated for its extraordinary combination of power, complexity, and majestic layers of flavor. The color is a dark plum/ruby to the edge. The monumental bouquet offers up aromas of liquified charcoaled beef intermixed with pepper, smoke, creme de cassis, kirsch liqueur, truffles, and new saddle leather. This full-bodied, viscous, prodigious Châteauneuf du Pape must be tasted to be believed." (100pts)
 2 bottles per lot \$2000-2800

632 Châteauneuf du Pape - Vintage 1995
Reserve des Celestins, H. Bonneau
 4wisl, 2lbl, 1nl, 6sdc, 8wc
 "These wines often taste as if someone took one of the old Grenache vines, threw it in a Cuisinart, liquified it, added a bit of brandy, and then bottled it. This is classic Châteauneuf du Pape, the likes of which are increasingly difficult to find." (93pts)
 8 bottles per lot \$2400-3200

633 Hermitage - Vintage 1971
J.L. Chave
 2stl, 2nl, excellent color
 2 bottles per lot \$3000-4000

634 Hermitage - Vintage 1978
J.L. Chave
 3vlbsl, 1wisvl, 1lsl, 1scc, 1sos, excellent color and condition
 "This has always been one of Chave's single greatest vintages memorizing its aromas, its flavors, its texture, and its length is a quick education in what great wine is all about." (96pts)
 3 bottles per lot \$3500-5000

635 Hermitage
J.L. Chave
 - **Vintage 1979** 3lbl, 3sdc, excellent color (3)
 (93pts JK)
 - **Vintage 1982** 5lbl, 2nl, 5scc (95pts JK) (5)
 Above 8 bottles per lot \$3200-4500



PAUL JABOULET AÎNÉ

1969

HERMITAGE

"La Chapelle"



CRD 600 de 750 ml - 11 Kg

WORLD'S LEADING WINE AUCTIONEERS



ACKER MERRALL & CONDIT
WINE MERCHANTS SINCE 1820
WWW.ACKERWINES.COM

636 Hermitage - Vintage 1988*J.L. Chave**1-6cm bc, 2wisvl, 1lbl, 1lsl, 2sdc, 2sos**"Good youthful deep red. Perfumed, multifaceted aromas of crystallized black cherry, cassis, gibier and smoke. Fruity and precise in the mouth, with amazingly youthful dark berry flavors and terrific purity and thrust. Really razor-sharp, with more intensity than sheer size. Finishes with firm but suave tannins and terrific cut..." (94pts IWC)*

2 magnums per lot \$1000-1400

637 Hermitage - Vintage 1990*J.L. Chave**5lbl, 5wisvl, 5hsos**"1990 is the Hermitage appellation's greatest vintage since 1978, and maybe since 1961. I have been tasting Chave's Hermitage since the great 1978 vintage, and the black-colored 1990 is unquestionably the most massive and concentrated wine he has yet produced. Perhaps the real difference between it and the splendid 1989 is that the 1990 exhibits a more roasted character to its nose, as well as a bit more tannin and concentration in the mouth. Except for that, they are both mind-boggling, monumental bottles of red Hermitage." (98pts)*

5 bottles per lot \$2400-3500

638 Hermitage*J.L. Chave***- Vintage 1999 2lbl (96pts) (2)****- Vintage 2000 2nl (96pts) (2)****- Vintage 2004 (95-96pts IWC) (11)**

Above 15 bottles per lot \$2200-3000

639 Côte Rôtie*La Mordoree, M. Chapoutier***- Vintage 1991 4lwrl, 3sdc (100pts) (4)****- Vintage 1998 12lsl (94pts) (12)**

Above 16 bottles per lot \$1600-2200

640 Ermitage*Le Pavillon, M. Chapoutier***- Vintage 1991 2lsl (100pts) (2)****- Vintage 1992 3lsl, 3sdc (95pts) (3)****- Vintage 1998 1x6 bottle owc (98pts) (6)**

Above 11 bottles per lot \$1600-2200

641 Ermitage Blanc - Vintage 1998*Le Meal, M. Chapoutier**2x6 bottle owc's, 1x1 magnum owc**"...offers aromas and flavors of butterscotch and caramel in its full-bodied, thick, juicy personality. It possesses liquid minerality, but also reveals oak. This is an amazingly layered wine!" (96pts)*Above 12 bottles per lot \$1400-1800
and 1 magnum**642 Hermitage - Vintage 1969***La Chapelle, P. Jaboulet**2-3.5cm bc, 1lbl, 1 bottle different release,**1x6 bottle owc, outstanding color and condition**"Huge and tough a hot vintage wine glorious fragrance; good flavor; texture and balance richly coloured, ripe, almost claret-like nose; sweet, full-bodied harmonious. Great power and length." (5 stars MB)*

6 bottles per lot \$4000-6000

643 Hermitage*La Chapelle, P. Jaboulet***- Vintage 1976 2stl, 2nl, 2sos, excellent color (2)****- Vintage 1978 lbl, (1)***outstanding color and condition (100pts)***- Vintage 1983 3lbl (98pts WS) (3)****- Vintage 1990 3vlsl, 1spc, 1sdc, 1sos (100pts) (3)****- Vintage 1999 2tl (91pts WS) (3)**

Above 12 bottles per lot \$3200-4500

643A Hermitage - Vintage 1978*La Chapelle, P. Jaboulet**lwrl, nl, 1x1 magnum owc,**outstanding color and condition**"Opaque plum/garnet-colored, with a fabulously sweet, youthful bouquet of licorice, incense, smoked meats, pepper, and blackberry/cassis fruit, the full-bodied 1978 La Chapelle is extremely young with astonishing vigor; velvety tannin, and a full-bodied, multi-dimensional, layered personality. The finish lasts for over 60 seconds. Remarkably fresh super-concentrated..." (100pts)*

1 magnum per lot \$2600-3500





Lot: 643A
(Additional lot: 643)



diamond creek



Red Rock Terrace
 Napa 1978 Valley
 Cabernet Sauvignon
 produced and bottled on diamond mountain by
 DIAMOND CREEK VINEYARDS CALISTOGA, CA
 ALCOHOL 12½% BY VOLUME

diamond creek



Lake
 Napa 1978 Valley
 Cabernet Sauvignon
 grown, produced and bottled on diamond mountain by
 DIAMOND CREEK VINEYARDS CALISTOGA, CA
 ALCOHOL 12½% BY VOLUME

diamond creek



Volcanic Hill
 Napa 1978 Valley
 Cabernet Sauvignon
 grown, produced and bottled on diamond mountain by
 DIAMOND CREEK VINEYARDS CALISTOGA, CA
 ALCOHOL 12½% BY VOLUME

Lot: 644, 645, 646

WORLD'S LEADING WINE AUCTIONEERS



ANNIVERSARY 1974 VINTAGE



Heitz Cellar

NAPA VALLEY CABERNET SAUVIGNON



ALCOHOL 13% BY VOLUME
PRODUCED AND BOTTLED IN OUR CELLAR BY
HEITZ WINE CELLARS
ST. HELENA, CALIFORNIA

Bottle of a total of 52,125 Bottles
Magnum No 719 of a total of 1,200 Magnums



Heitz Cellar

1985 NAPA VALLEY CABERNET SAUVIGNON

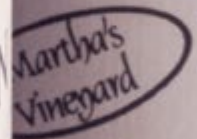

ALCOHOL 13 1/2% BY VOLUME
PRODUCED AND BOTTLED IN OUR CELLAR BY
HEITZ WINE CELLARS
ST. HELENA, CA, U.S.A. CONTAINS SULFITES

Bottle of a total of 55,750
Magnum 1019 of a total of 1,200 Magnums

Lot: 648, 649



CALIFORNIA

Wolfgang spent a lot of time in Los Angeles, where he had a home and drank incredible wines with his good friend Bipin Desai at prices that would make any grown wine lover cry! The Golden State is represented with less delegates than usual, but they all can whip: Diamond Creek including the legendary 1978 Lake as well as 1991 Dominus, 1974 Heitz Martha's, and 2012 and 2013 Screaming Eagle.

644 Diamond Creek Cabernet Sauvignon - Vintage 1978

Lake

lbsl, lwrl, scc, outstanding color and condition

"An extraordinary wine, atypical for Diamond Creek with its lush, rich, fleshy texture and opulent fruit. Still young and vibrant, with complex currant, anise, plum and cherry flavors, this remains my favorite of the many Diamond Creek Cabernets." (97pts WS)

1 bottle per lot \$2400-3200

645 Diamond Creek Cabernet Sauvignon

Red Rock Terrace

- **Vintage 1974** 2ts, 2ll, 1bsl, 1stl, 2scc, (2)
outstanding color

- **Vintage 1978** 5lwrl, 5scc, (5)
outstanding color and condition (94pts)

- **Vintage 1979** 2bn, 3vhs, 5lbsl, 5lwrl, (5)
5scc, outstanding color

Above 12 bottles per lot \$3500-4800

646 Diamond Creek Cabernet Sauvignon

Volcanic Hill

- **Vintage 1977** 1ts, 1hs, 2bsl, *outstanding color* (2)

- **Vintage 1978** 2lwrl, 1nl, 2scc, (2)
outstanding color and condition (96+pts JK)

- **Vintage 1979** 3lbsl, 3lwrl, 3scc, (3)
outstanding color

- **Vintage 1981** 4bn, 1ts, 5bsl, 5scc (5)

Above 12 bottles per lot \$2200-3200

647 Dominus - Vintage 1991

5vlbsl

"May I boldly suggest that this wine is reminiscent of the 1982 and 1989 Pétrus? There is no Merlot in the blend, yet the wine possesses extraordinary intensity and a port-like viscosity and richness, phenomenal fruit extraction, a huge aroma of roasted cassis fruit, an unctuous, rich, full-bodied palate, and a spectacularly long, super-rich finish. The tannins remain concealed behind the wine's wealth of fruit." (98pts)

5 bottles per lot \$1100-1500

648 Heitz Cellars Cabernet Sauvignon

Martha's Vineyard

- **Vintage 1969** bn, bsl, gsl, nl, spc, (1)
excellent color (95pts JK)

- **Vintage 1975** 1ts, 3bsl, 3sdc, (3)
outstanding color (93pts JK)

- **Vintage 1985** 1bn, 5lbsl, 4sdc (94pts) (5)

- **Vintage 1985** bn, lbsl, nl (94pts) **magnum (1)**

Above 9 bottles per lot \$3200-4800
and 1 magnum

649 Heitz Cellars Cabernet Sauvignon - Vintage 1974

Martha's Vineyard

bn, stl, sdc, excellent color

"A monumental California Cabernet Sauvignon, it appears to have approached its plateau of maturity but should easily last for 20-25 more years. There is no rust, amber, or brown to the saturated dark purple color. The spectacular, huge, Mouton-Rothschild-like nose of mint, cassis, lead pencil, and toast is remarkably youthful. Staggeringly concentrated, this full-bodied, super-rich wine possesses moderate tannin, fresh, lively acidity, and a blockbuster, rich, fleshy finish. This is a monumental effort!..." (98pts)

1 magnum per lot \$4500-6000

- 650 Joseph Phelps Cabernet Sauvignon**
 - **Vintage 1975** *bsl, nl, sdc,* (1)
excellent color and condition (90pts)
 - **Vintage 1977** *Backus Vineyard ts, bsl,* (1)
outstanding color and condition
Joseph Phelps Winery
 - **Vintage 1975** *Insignia 2ts, 2lbls, 1ltl, 1nl,* (2)
excellent color
 - **Vintage 1976** *Insignia 1bn, 2bsl,* (2)
outstanding color and condition (96pts)
 - **Vintage 1977** *Insignia 1bn, 1ts, 2lbls,* (2)
outstanding color and condition
 - **Vintage 1978** *Insignia 1ts, 1vhs, 3bsl,* (3)
outstanding color and condition (93pts WS)
 Above 11 bottles per lot \$2400-3200

- 651 Screaming Eagle Cabernet Sauvignon - Vintage 2012**
1x3 bottle owc
"...is composed of 79% Cabernet Sauvignon, 17% Merlot and 4% Cabernet Franc. Made in the classic, iconic Screaming Eagle style that the original proprietress, Jean Philipps, first showcased in the early 1990s, before the winery was sold to Stan Kroenke, the inky/purple-colored, seamless 2012 possesses an extraordinary set of aromatics consisting of pure blackcurrant liqueur, licorice, acacia flowers, graphite and a subtle hint of new oak. Full-bodied, opulent and voluptuous, this profound wine is as prodigious as I thought it would be last year when tasted from barrel."(100pts)
 3 bottles per lot \$5500-7500

- 652 Screaming Eagle Cabernet Sauvignon - Vintage 2013**
1x3 bottle owc
"...the purity of the cassis, which is always a hallmark of this estate and wine, is well-displayed in this beauty. Dense purple in color, it offers up some floral notes intermixed with damp earth, blackcurrant jam, blackberry and hints of licorice and incense."(97+pts)
 3 bottles per lot \$5000-7000





12

13



Lot: 654, 659, 663



EXCLUSIVELY
IMPORTED FOR
ESQUIN IMPORTS
SAN FRANCISCO
by WINE IMPORTS, LTD.
SAN FRANCISCO, CALIF.

MOSEL-SAAR-RUWER



1959

Scharzhofberger
Trockenbeerenauslese
Schwachs von Egon Müller zu Scharzhof
Original Kellerhof
zu Scharzhof

Lot: 657





Lot: 658, 659, 660



GERMANY

It's only natural to have some exceptional German wines in Wolfgang's collection since that is his native language! There is a spectacular array of special wines going back to 1937, hitting the key vintages of 1949, 1959, 1971 and 1976 from JJ Prum, Schloss Johannisberg, Thanisch and other great producers. Speaking of great producers, you must try the 1959 Egon Muller Trockenbeerauslese, the best sweet wine Wolfgang has ever had! Impossible to find!

653 Riesling Auslese - Vintage 1976

Bernkasteler Doctor, Dr. Thanisch 6lbsl, 3ssos (6)

Forster Jesuitengarten, Burklin-Wolf 6lbsl, 2lstl, (6)

1nl, 3spc

Graacher Himmelreich, Dr. Thanisch 5vlbsl (5)

Above 17 bottles per lot \$1800-2400

654 Riesling Trockenbeerauslese - Vintage 1937

Schloss Reinhartshausen, E. Markobrunn

stl, nl, sdc, scc

1 bottle per lot \$1000-1500

655 Riesling Beerauslese - Vintage 1971

Scharzhofberger, Gold Capsule, E. Muller

bsl, nl, ssos

1 bottle per lot \$2000-3000

656 Riesling Eiswein - Vintage 1983

Scharzhofberger, E. Muller

lstl, nl, scc, ssos

1 bottle per lot \$1500-2000

A special note from Wolfgang: "...the Egon Müller TBA 1959 Scharzhofberger is their FIRST TBA! I am pretty sure you'll probably NEVER see this again!"

657 Riesling Trockenbeerauslese - Vintage 1959

Scharzhofberger, E. Muller

stl, ssos

1 bottle per lot \$8000-12000

658 Riesling Edelbeerauslese - Vintage 1953

Schloss Reinhartshausen, Erbacher Marcobrunn

bsl, nl, wol

1 bottle per lot \$1500-2000

659 Riesling Trockenbeerauslese

- Vintage 1937

Johannisberger Klauser Berg, G.H. Von Mumm (1)

lstl, sdc, tc, cc

- Vintage 1953

Schloss Johannisberger, Furst Von Metternich bsl, (1)

ltl, torn strip label, scc, sos

Above 2 bottles per lot \$3000-4000

660 Riesling Trockenbeerauslese - Vintage 1959

Wehlener Sonnenuhr, J.J. Prum

nl, lbsl, ssos

"Medium orange-amber, with a bouquet of mint and caramel. Racy and refined, with detailed, complex flavors and a long, smoky aftertaste.--German Riesling non-blind vertical (April 2008)." (99pts WS)

1 bottle per lot \$4000-6000

661 Riesling Auslese

- Vintage 1976 Graacher Himmelreich, (2)

J.J. Prum 2vlbsl, 2scc, 1nc

Riesling Beerauslese

- Vintage 1971 Graf Matusckhagreiffenclau, (1)

Schloss Vollrads tl, stl, scc

Riesling Trockenbeerauslese - Vintage 1971

Schloss Johannisberg 2ltl, 2lbsl, 1sdc, 1scc (2)

Graf Matusckhagreiffenclau, Schloss Vollrads (1)

lbsl, scc, ssos

Above 6 bottles per lot \$3000-4000

- 662 Riesling Beerenauslese**
 - **Vintage 1959** *Steinberger, Staatsweinguter stl, ll, ltl* (1)
Riesling Trockenbeerenauslese
 - **Vintage 1953** *Rauenthaler Langenstuck, Staatsweinguter lssl* (1)
 - **Vintage 1971** *Rauenthaler Baiken, Staatsweinguter stl, tl* (1)
 - **Vintage 1971** *Rauenthaler Gehr, Staatsweinguter stl, ssos* (1)
 - **Vintage 1976** *Hochheimer Domdechane, Staatsweinguter 2lbl, 1nl, 1pc, Issos* (2)
 - **Vintage 1976** *Rauenthaler Baiken, Staatsweinguter vlbsl, nl, spc* (1)
 Above 7 bottles per lot \$3000-4000

663 Riesling Beerenauslese - Vintage 1949
Bernkasteler Doctor, Thanisch
5cm bc, lwrl, wol, stl, nl, sdc
 1 bottle per lot \$1200-1800





ITALY

Wolfgang celebrates the pleasures of Tuscany young and old with legendary Biondi Santi going back to 1891, and nine lots of Masseto spanning 1997 to 2011 as well as a magnum of the monumental 1985 Sassicaia.

664 Brunello di Montalcino - Vintage 1964

Il Greppo Riserva, Biondi Santi

4hs, 2ms, 6vlbsl, 6ltl, 4sdc, 1scc, excellent color

"...is off the charts. Dark, deep and dense for a wine of its age, the 1964 impresses from the outset for its pure pedigree. A wine of raw, almost animal power, the 1964 explodes from the glass with huge fruit and tons of pure intensity for a 50 year-old wine. Smoke, graphite, game, tobacco, licorice and dark spices flesh out in an ample, full-bodied Brunello that exudes personality. Wild, gamy notes punctuate the boisterous finish." (97pts VM)

6 bottles per lot \$2000-3000

665 Brunello di Montalcino - Vintage 1969

Il Greppo Riserva, Biondi Santi

9bn, 3ts, 12lbsl, 3nl, 11scc, excellent color and condition

"...has aged gracefully. Dried flowers, mint, licorice, molasses, anise, brown spices, iron, game and tobacco grace the palate in a delicate, feminine Brunello that impresses for its overall balance and harmony." (93pts VM)

12 bottles per lot \$3500-5000

666 Brunello di Montalcino - Vintage 1970

Il Greppo Riserva, Biondi Santi

3ts, 7vhs, 2hs, 12lbsl, 8sdc, 12scc,

excellent color and condition

12 bottles per lot \$3000-4000

667 Brunello di Montalcino - Vintage 1971

Il Greppo Riserva, Biondi Santi

8ts, 3vhs, 1hs, 12vlbsl, 12scc,

excellent color and condition

"...longer on the palate, more subtle and extremely refined. Crushed flowers, tobacco, mint and dried cherries linger on the silky finish." (94pts VM)

12 bottles per lot \$4000-6000

668 Brunello di Montalcino - Vintage 1975

Il Greppo Riserva, Biondi Santi

8vhs, 4hs, 12lbsl, 12scc, excellent color and condition

"... is dark, powerful and intense, with gorgeous depth and fabulous resonance. Dusty black cherries, smoke, spices, tobacco, game and earthiness flesh out in a broad, ample Brunello endowed with magnificent depth, power and intensity." (96pts VM)

12 bottles per lot \$3500-4800

669 Brunello di Montalcino - Vintage 1977

Il Greppo Riserva, Biondi Santi

6ts, 6lbsl, 1ltl, 3sdc, excellent color and condition

6 bottles per lot \$1800-2400

670 Brunello di Montalcino - Vintage 1891

Riserva, Biondi Santi

lbsl, nl, ll, recorked in 1970, fair to good color

1 bottle per lot \$2000-3000

671 Brunello di Montalcino

Riserva, Biondi Santi

- Vintage 1925 *ts, vlbsl, lwrl, ll, scc,* (1)

recorked at the Domaine, excellent color and condition

- Vintage 1945 *vhs, lbsl, ll, scc,* (1)

recorked at the Domaine, excellent color

- Vintage 1957 *ts, lbsl, nc,* (1)

excellent color and condition

Above 3 bottles per lot \$3000-4000





Lot: 674

500 ML

MASSETO
BO
RI

2001

WORLD'S LEADING WINE AUCTIONEERS



ACKER MERRALL & CONDIT
WINE MERCHANTS SINCE 1820
WWW.ACKERWINES.COM

672 Brunello di Montalcino - Vintage 1955

Riserva, Biondi Santi

1bn, 1ts, 1lbsl, 1ltl, 1scs,

outstanding color and condition

"An intense bouquet of tar, dried porcini and mineral gives way to a powerful yet elegant red. Licorice, dried cherry, iron and spice notes fuse together on the palate, culminating in incredible length on the finish. Magnificent, this aBrunello of legendary stature."

(99pts WS)

3 bottles per lot \$2200-3000

673 Masseto - Vintage 1997

Tenuta dell' Ornellaia

"A big and powerful Tuscan Merlot, with loads of fruit and good concentration. Dark ruby color, with intense aromas of blackberries, spices and dried herbs. Full-bodied, with big velvety tannins and a long, long finish. Greatest Masseto ever made."(96pts WS)

2 bottles per lot \$1400-1800

674 Masseto - Vintage 2001

Tenuta dell' Ornellaia

1x1 magnum owc

"Wonderful aromas of blackberries, raspberries and fresh tobacco, with a hint of exotic fruit. Full-bodied, with loads of velvety tannins and a long, long finish. Very silky indeed. A gorgeous, seductive, classy red. A monument to Tuscany. Layers and layers of fruit and tannins. Perhaps the greatest Tuscan red ever."

(100pts WS)

Above 3 bottles per lot \$4200-6000
and 1 magnum

675 Masseto - Vintage 2003

Tenuta dell' Ornellaia

2x1 magnum owc's

"...expressive super-ripe nose. Ample and expansive on the palate, it displays much opulence in its generous fruit, with awesome concentration, outstanding length and a lovely vein of minerality which provides a level of freshness that is surprising for the vintage. A lingering note of sweetness punctuates the long finish. It should drink well for at least another decade, although it is absolutely irresistible today. It is a stunning wine."(93pts)

Above 1 bottle per lot \$2000-2600
and 2 magnums

676 Masseto

Tenuta dell' Ornellaia

- Vintage 2004 *1x3 bottle owc (98pts WS)* (3)

- Vintage 2005 *1x3 bottle owc (96pts WS)* (3)

Above 6 bottles per lot \$3200-4500

677 Masseto - Vintage 2007

Tenuta dell' Ornellaia

1x3 bottle owc

"...is totally different in style. Here the fruit is sweet, seamless and totally inviting, in a style that is immensely pleasing today without sacrificing potential longevity. Floral notes wrap around the generous, insistent finish."(96pts)

3 bottles per lot \$1800-2400

678 Masseto - Vintage 2008

Tenuta dell' Ornellaia

1x3 bottle owc, 1x1 magnum owc

"Freshly cut flowers, crushed rocks, spices and black cherries are some of the aromas and flavors that emerge from the 2008. This is an exceptionally beautiful Masseto that impresses for its elegance."(96pts)

Above 6 bottles per lot \$3800-5000
and 1 magnum

679 Masseto - Vintage 2009

Tenuta dell' Ornellaia

1x3 bottle owc, 1x1 magnum owc

"...bursts from the glass with dark red berries, blackberries, flowers, licorice and tar. It shows lovely up-front juiciness and expressive inner perfume in a surprisingly accessible style for this wine. Like the Ornellaia, the 2009 Masseto has quite a bit of freshness, although it, too, is medium-bodied in structure."(94+pts)

Above 3 bottles per lot \$2400-3200
and 1 magnum

680 Masseto - Vintage 2010

Tenuta dell' Ornellaia

1x3 bottle owc

"...is truly monumental, leaving you breathless and wordless all at once. Once you sip the wine, it takes a few minutes before you grasp the enormity of its beauty and potential."(98pts)

6 bottles per lot \$3500-4800





SASSICAIA

1985

VINO ROSSO TOSCANO
TENUTA SAN GUIDO

Imbottigliato all'origine dal produttore
Tenuta San Guido - Bolgheri (107 L)

VINO DA TAVOLA DI SASSICAIA
ITALIA

1,50 l e

IMPORTATORE BINDELLA

Lot: 682



681 Masseto - Vintage 2011

Tenuta dell'Ornellaia

4x3 bottle owc's

"...delivers on all the many promises it makes. First is the exceptional quality of the bouquet with seamless integration of dark fruit to spice, to chocolate, to Mediterranean herb. The aromas are presented in kaleidoscope effect so that many bright colors blend into one. Second, is the mouthfeel that is as supple, rich and persistent as you should expect of a wine of this pedigree."(95pts)

12 bottles

per lot \$6000-8000

683 Barolo

Villero Riserva, Vietti

- **Vintage 1989** 1x6 bottle owc

(6)

- **Vintage 1990** 1x6 bottle owc

(6)

Above 12 bottles

per lot \$2400-3200

682 Sassicaia - Vintage 1985

Tenuta San Guido

cuc

"I had this wine in a blind tasting - I have had it frequently, and have never failed to give it a perfect rating. At the same time, I have often mis-identified it in blind tastings as the 1986 Mouton-Rothschild. In this tasting, the wine was phenomenal. The color remains an opaque purple. The bouquet is beginning to develop secondary aromas of cedar and truffles to go along with its intense cassis, black-raspberry, blackberry, tarry, toasty personality. Exceptionally dense, concentrated, and full-bodied, this wine possesses layers of concentrated fruit that are beautifully balanced by the wine's sweet tannin and well-integrated acidity. The finish lasts for nearly a minute. A monumental Cabernet Sauvignon, it is one of the greatest wines made this century."(100pts)

1 magnum

per lot \$4000-6000

683A Ribera del Duero

Reserva, Pesquera

- **Vintage 1994** 2x1 5 liter owc's

(2)

- **Vintage 1996** 3x1 magnum owc's

magnum (3)

- **Vintage 1997** 2x1 magnum owc's

magnum (2)

Above 5 magnums
and 2 5 liters

per lot \$1300-1700





Lot: 683A



WORLD'S LEADING WINE AUCTIONEERS



ACKER MERRALL & CONDIT
WINE MERCHANTS SINCE 1820
WWW.ACKERWINES.COM



Certificate
JAMAICAN RUM
From
LONG POND DISTILLERS
1941

Jamaican Rum has been distilled & produced in strict accordance with the laws of Jamaica. This rum, pure enough to be the standard of the industry has been produced.

Distilled in 1941 at the Long Pond Distillery the rum was supplied to the R.F.C. in 1942 & has been awarded an Award since 1957.

This is a pure enough to be very much a Jamaican Rum.

For all the best

GRAND OLD MAN FINE
El Dorado
Distillers Ltd.

Lot: 684



Lot: 685

WORLD'S LEADING WINE AUCTIONEERS



ACKER MERRALL & CONDIT
WINE MERCHANTS SINCE 1820
WWW.ACKERWINES.COM



Lot: 686

WORLD'S LEADING WINE AUCTIONEERS



ACKER MERRALL & GONDT
WINE MERCHANTS SINCE 1820
WWW.ACKERMERRALL.COM



PRODUCE OF FRANCE



Delamain



PRODUCE OF FRANCE



Estd. 1824

Delamain

1935

Cognac

Grande Champagne

APPELLATION GRANDE CHAMPAGNE CONTRÔLÉE

Importé par CHARLES HOFFER S.A. CH-OLTEN
DELAMAIN & C° - JARNAC - FRANCE

1973

Estd. 1824

Delamain

COGNAC

GRANDE CHAMPAGNE

CHAMPAGNE CONTRÔLÉE

Cognac millésimé de 40 ans.

Ce cognac est issu de la vendange de 1973
d'un vignoble situé à Saint-Même
dans le premier cru de Cognac.

Ce Cognac a vieilli en fût de chêne français,
dans notre "Chai Millésimé" à Jarnac en bordure
de la Charente. Ce chai, dont l'accès est strictement
contrôlé par l'Administration, est réservé
au vieillissement de nos Cognacs millésimés.

Ce cognac 1973 de Grande Champagne
a été mis en bouteille N° 005 en 2013.

DELAMAIN & C° - 16200 JARNAC - FRANCE
PRODUCE OF FRANCE 40%vol

Lot: 687, 690

WORLD'S LEADING WINE AUCTIONEERS



ACKERS MERRALL & CONDIT

WINE MERCHANTS SINCE 1820

WWW.ACKERWINES.COM



AFTER DINNER DRINKS

Wolfgang always enjoys an after dinner drink, while enjoying one of his thousands of incredible cigars. A great cigar brings out the best in every Spirit or Port, and Wolfgang kept his cupboard full accordingly. The Ports are especially amazing headlined by very rare pre-phylloxera Taylors from 1855 and 1863 (!!) as well as the celebrated 1931, 1963 and 1997 Noval Nacionals. We cap off the night cap with special Calvados, Delamain Cognacs, Armagnacs, and rare Marcs and Fines from DRC. Goodnight Irene!

684	Appleton Estate Jamaican Rum	
	- Vintage NV	(1)
	<i>Aged 30 Years 1,440 bottles produced, 1x1 bottle ogb</i>	
	Clement Tres Vieux Rhum	
	- Vintage 1952	(1)
	<i>Domaine de L'Acajou bottled in 1991, bottle #19110, 1x1 bottle custom owc</i>	
	El Dorado Rum	
	- Vintage 1980 25 Year Old 1x1 bottle owc	(1)
	English Harbor Rum	
	- Vintage 1981 bottled in 2016,	(1)
	<i>bottle #179 of 5712, 1x1 bottle ogb</i>	
	Long Pond Distillery Jamaican Rum	
	- Vintage 1941 bottled in 1999, Cask No. 76,	(1)
	<i>selected, matured and bottled by Gordon & Macphail, 1x1 bottle custom owc</i>	
	Zafra Rum	
	- Vintage NV Master Series,	(1)
	<i>30 Year bottled in 2015, bottle #4123 of 6720, 1x1 bottle ogb</i>	
	Above 6 bottles	per lot \$2000-3000

686	Macallan Single Malt Scotch Whisky - Vintage NV	
	<i>30 Years Old</i>	
	<i>matured in Sherry Oak</i>	
	1 bottle	per lot \$1800-2400

687	Delamain Cognac	
	- Vintage 1935 1x1 700ml ogb	(1)
	- Vintage 1949 ts, bottled in 1995, 1x1 700ml ogb	(1)
	Above 2 700mls	per lot \$1100-1500

688	Delamain Cognac	
	- Vintage 1950 ts, bottled in 1999, 1x1 700ml ogb	(1)
	- Vintage 1959 ts, bottled in 1999, 1x1 700ml ogb	(1)
	Above 2 700mls	per lot \$500-700

689	Delamain Cognac	
	- Vintage 1962 bn, bottled in 2000, 1x1 700ml ogb	(1)
	- Vintage 1964 bottled in 2003, 1x1 700ml ogb	(1)
	- Vintage 1965 bottled in 2000, 1x1 700ml ogb	(1)
	- Vintage 1969 bn, bottled in 2003, 1x1 700ml ogb	(1)
	Above 4 700mls	per lot \$1000-1300

685	Glenrothes Single Malt Scotch Whisky	
	<i>Speyside</i>	
	- Vintage 1966 bottled in 2002, bottle #88 of 216,	(1)
	<i>single cask no. 1437, 1x1 700ml custom owc</i>	
	- Vintage 1967 bottled in 2002, bottle #35 of 200,	(1)
	<i>single cask no. 6998, 1x1 700ml custom owc</i>	
	- Vintage 1972 bottle in 2004, limited release	(1)
	- Vintage 1978 hs, bottled in 2008, limited release,	(1)
	<i>1x1 700ml owc</i>	
	- Vintage 1979 bottled in 2004, 1x1 700ml ocb	(1)
	Above 5 700mls	per lot \$2600-3500

690	Delamain Cognac	
	- Vintage 1971	
	<i>bn, bottled in 2001, 1x1 700ml ogb</i>	
	- Vintage 1972	
	<i>bn, bottled in 2007, 1x1 700ml ogb</i>	
	- Vintage 1973	
	<i>bn, bottled in 2003, 1x1 700ml ogb</i>	
	<i>40 Year Old ts, bottled in 2013, bottle #5 of 396,</i>	
	<i>Vignoble Saint Meme, 1x1 700ml ogb</i>	
	- Vintage 1977	
	<i>35 Year Old bottled in 2012, bottle #373,</i>	
	<i>Vignoble Verrieres, 1x1 700ml ogb</i>	
	Above 5 700mls	per lot \$1500-2000

CALVADOS

COMTE LOUIS DE LAURISTON

1939



Lot: 693

APPELLATION CALVADOS CONTROLEE

CALVADOS

COMTE LOUIS DE LAURISTON

1937



WORLD'S LEADING WINE AUCTIONEERS



ACKER MERRALL & CONDIT
WINE MERCHANTS SINCE 1820
WWW.ACKERWINE.COM

APPELLATION CALVADOS CONTROLEE
C. Drouin s.a. Comte Louis de Lauriston
PRODUCE OF FRANCE

691 Delamain Cognac
30 Year Old
 - **Vintage 1979** bottled in 2009, bottle #558, (1)
Vignoble Malaville, 1x1 700ml ogb
 - **Vintage 1980** bottled in 2012, bottle #137, (1)
Vignoble Mainte, 1x1700ml ogb
 - **Vintage 1981** bn, bottled in 2011, bottle #11, (1)
Vignoble Mainte, 1x1 700ml ogb
 Above 3 700mls per lot \$1200-1800

692 Laberdolive Bas Armagnac
 - **Vintage 1923**
Vignobles de Jaurrey ts (1)
 - **Vintage 1935**
Domaine de D'Escoubes bn (1)
 - **Vintage 1942**
Vignobles de Jaurrey bn (1)
 - **Vintage 1946**
Vignobles de Jaurrey bn (1)
 - **Vintage 1954**
Vignobles de Jaurrey (1)
 - **Vintage 1964**
Domaine du Pillon (1)
 Above 6 700mls per lot \$3200-4200

693 Calvados
Comte Louis de Lauriston
 - **Vintage 1937** 1x1 bottle ogb (1)
 - **Vintage 1939** 1x1 bottle ogb (1)
 - **Vintage 1944** 1x1 bottle ogb (1)
 - **Vintage 1946** 1x1 bottle ogb (1)
 - **Vintage 1947** 1x1 bottle ogb (1)
 - **Vintage 1948** 1x1 bottle ogb (1)
 - **Vintage 1950** 1x1 bottle ogb (1)
 - **Vintage 1957** 1x1 bottle ogb (1)
 - **Vintage 1958** 1x1 bottle ogb (1)
 - **Vintage 1959** 1x1 bottle ogb (1)
 Above 10 bottles per lot \$3500-5000

694 Fine de Bourgogne Brandy
 - **Vintage 1979** (1)
Domaine de la Romanée Conti bottled in 1992
 - **Vintage 1986** (1)
Domaine de la Romanée Conti bottled in 2005
Marc de Bourgogne
 - **Vintage 1981** *Domaine de la Romanée Conti* (1)
nl, bottled in 1981
 - **Vintage 1989** *Domaine de la Romanée Conti* (1)
nl, bottled in 2007
 Above 4 bottles per lot \$3000-4000

695 Penfold's Grange - Vintage 1997
1x6 bottle owc
 "... looks to be a classic Grange. The wine has a saturated purple color and a gorgeously sweet nose of blackberry liqueur intermixed with cherries, camphor, chocolate, plum, and mocha. The wine is opulently textured, extremely soft, layered, and seductive, with Grange's tell-tale personality well-displayed, but in a seamless, seductive style." (94pts)
 6 bottles per lot \$1500-2000

696 Fonseca Vintage Port
 - **Vintage 1963** 1x6 bottle owc (98pts WS) (6)
 - **Vintage 1970** 1x6 bottle owc (93pts) (6)
 Above 12 bottles per lot \$2200-3000

697 Fonseca Vintage Port - Vintage 2000
2x12 half bottle owc's
 "Dense ruby/purple-colored, with an exotic, exuberant perfume of black fruits, flowers, incense, and licorice, this unctuously-textured, full-bodied port is one of the most concentrated of the vintage. Sweet, expansive, and succulent, this large-scaled, but remarkably well-balanced effort is surprisingly forward and accessible (by Fonseca's standards)." (95pts)
 24 half-bottles per lot \$600-800

698 Quinta do Noval Vintage Port - Vintage 1931
hs, lbsl, scc, wxc, bottled by Sandeman & Son Ltd.
 "Often called the greatest port ever made." (99pts JK)
 1 bottle per lot \$2000-3000

699 Quinta do Noval Vintage Port - Vintage 1950
Nacional
htms, bsl, crc, cc,
bottled at Oporto in 1952 by Antonio J de Silva
 1 bottle per lot \$1500-2000





VINTAGE PORT

Quinta Do Noval 1931

Bottled by: D. Sandeman & Son Ltd., Glasgow

Produce of Portugal

CERTIFIED WINE 750ml (25.4 fl. oz.)

Produce of Portugal Alcohol 22% by volume

Imported by: COLLECTORS CELLARS RIVERSIDE, CALIFORNIA

Lot: 698-700



DA SILVA'S

Quinta do Noval 1950

Vintage Port

NACIONAL

PRODUCED FROM PRE-PHYLLOXERA GRAPES

BOTTLED AT OPORTO IN 1952

BY

ANTONIO J. DA SILVA & CA. LDA

ESTABLISHED 1813

Oporto - PORTUGAL

SHIPPED BY

RUTHERFORD, OSBORNE & PERKIN, LTD

Peninsular House

28 Monument Street

London E. C. 3



150th ANNIVERSARY 250

QUINTA NOVA

1963

VINTAGE PORT

This wine has been produced on the 150th anniversary of the Shipper ANTONIO JOSÉ DA SILVA & CA. VINHOS, S. A. R. L. VILA NOVA DE GAIA - PORTUGAL and bottled in 1965, 250 years after the founding records of the Quinta do Noval - 1715

NACIONAL

PRODUCED FROM PRE-PHYLLOXERA GRAPES

NET CONTENTS: 750ML ALCOHOL 19%

ACKER MERRALL & CONDIT WINE MERCHANTS SINCE 1820 NEW YORK, N.Y. www.ackerwines.com

SHIPPED BY: WESTEND WINES, LONDON, ENGLAND

PRODUCT OF PORTUGAL CONTAINS 30% V/V PORT WINE



TAYLOR'S
1863
SINGLE HARVEST PORT

TAYLOR'S
1863
SINGLE HARVEST PORT

Lot: 703

WORLD'S LEADING WINE AUCTIONEERS



ACKERS MERRILL & CONDIT
WINE MERCHANTS SINCE 1820
WWW.ACKERSMERRILL.COM



Lot: 706
(Additional lot: 707)

WORLD'S LEADING WINE AUCTIONEERS



ACKER MERRALL & CONDIT
WINE MERCHANTS SINCE 1820
WWW.ACKERWINES.COM

700 Quinta do Noval Vintage Port - Vintage 1963*Nacional**bsl, lwrl, ll, wc, bottled in 1965**"...possessed a fabulously smoky, cassis, black-cherry, peppery nose. After thirty minutes in the glass, fruitcake notes and more evolved aromas emerged. This port is so concentrated it defies belief, with extraordinary balance, and, like its two siblings, well-integrated alcohol and tannin. The impression is one of a silky, succulent, voluptuously-textured mouthful of exceptionally extracted port. This is a legend in the making."(99pts)*

1 bottle per lot \$2400-3500

701 Quinta do Noval Vintage Port*Nacional*

- **Vintage 1964** *bsl, ssos, bottled in 1966* (1)
- **Vintage 1967** *bsl, spc, bottled in 1969* (1)
- **Vintage 1975** *bsl, sos, bottled in 1977* (1)
- **Vintage 1982** *bsl, sos, bottled in 1984* (1)
- **Vintage 1987** *bsl, bottled in 1989* (1)
- **Vintage 1994** *bsl (99pts)* (1)
- **Vintage 2000** *bsl (97pts WS)* (1)

Above 7 bottles per lot \$3000-4000

702 Quinta do Noval Vintage Port - Vintage 1997*Nacional**1x6 bottle owc**"The 1997 Nacional is a legend from this pre-phylloxera vineyard. The color is a saturated black/purple. The nose reveals floral scents intermixed with coffee, blackberries, tar, cassis, licorice, and chocolate. Extremely full-bodied, but less massive and seamless, this spectacular Nacional will reach its plateau of maturity quickly, where it will remain for 2-3 decades."(100pts)*

6 bottles per lot \$3000-4000

703 Taylor Fladgate Tawny Port - Vintage 1863*Single Harvest**1x1 bottle custom owc**"...the intoxicating sumptuous aromas filling the room long before I had put nose near glass. We find extravagant and luscious aromas of blackberries, black plum, camphor, rosemary, iris, caraway seed and walnut, fig jam, a quite extraordinary and heady bouquet. The palate follows suit with a sumptuous, quasi-viscous texture that instantly seduces the senses."(98pts)*

1 bottle per lot \$3000-4000

704 Taylor Fladgate Vintage Port

- **Vintage 1945** *crc (97pts WS)* (1)
- **Vintage 1948** *bsl, crc, bottled in 1950, 1x1 bottle owc (99pts WS)* (1)
- **Vintage 1963** *1x6 bottle owc (97pts WS)* (6)

Above 8 bottles per lot \$3500-5000

705 Taylor Fladgate Vintage Port

- **Vintage 1997** *1x12 half bottle owc* half-bottle (12)
- **Vintage 1997** *1x6 bottle owc (96pts)* (6)
- **Vintage 2000** *1x12 half bottle owc* half-bottle (12)
- **Vintage 2000** *1x6 bottle owc (98pts)* (6)
- **Vintage 2003** *1x12 half bottle owc* half-bottle (12)
- **Vintage 2003** *1x6 bottle owc* (6)

Above 36 half-bottles and 18 bottles per lot \$2000-2600

PARCEL LOTS 706-707**706 Taylor Fladgate Vintage Port - Vintage 1855***Scion**pre-phylloxera era, acquired by Taylor in 2010 and includes a book detailing the amazing history of this wine, 1x1 bottle custom owc**"All I can tell you is that it was spectacular, as good as Port gets." (99pts JK)*

1 bottle per lot \$3000-4000

707 1 bottle per lot \$3000-4000*pre-phylloxera era, acquired by Taylor in 2010 and includes a book detailing the amazing history of this wine, 1x1 bottle custom owc***708 Taylor Fladgate Vintage Port***Vargellas Vinha Velha*

- **Vintage 2000** *1x3 bottle owc* (3)
- **Vintage 2004** *1x3 bottle owc* (3)
- **Vintage 2007** *1x3 bottle owc* (3)
- **Vintage 2009** *1x3 bottle owc* (3)

Above 12 bottles per lot \$2600-3500





Lot: 709, 711-713

WORLD'S LEADING WINE AUCTIONEERS

ACKER MERRALL & CONDIT
WINE MERCHANTS SINCE 1820
WWW.AM&CWINES.COM



YQUEM

And Good Morning Yquem! No discussion of the world's greatest dessert wines would be complete without the finest Sauternes of them all, Yquem. Wolfgang's homage is short and sweet with a dozen lots spanning 1921 to 2009.

709 Château d'Yquem - Vintage 1921

Sauternes

ts, hstl, ll, beautiful deep mahogany color

"There is no doubt that the two most profound and mature Yquems made in the 20th century were the 1921 and 1937."(100pts)

1 bottle per lot \$4500-6000

710 Château d'Yquem - Vintage 1924

Sauternes

hs, stl, spc, beautiful light mahogany color

"Better on the palate, in fact quite rich"

*(at best ****MB)*

1 bottle per lot \$1200-1600

711 Château d'Yquem - Vintage 1929

Sauternes

hs, hbsl, lscl, spc, beautiful deep mahogany color

"...peaches and cream ride uppermost, also apricots peeled sultanas, sometimes slightly chocolatey, always richly penetrating."(5 stars MB)

1 bottle per lot \$2400-3500

712 Château d'Yquem - Vintage 1937

Sauternes

bn, bsl, ltl, beautiful mahogany color

"Still sweet, concentrated, ambrosial, untiringly persistent."(5 stars MB)

1 bottle per lot \$2400-3500

713 Château d'Yquem - Vintage 1945

Sauternes

bn, hbsl, lscl, hwrl, scc, beautiful mahogany color

"The loveliest of colours, warm gold, pure gold; bouquet perfection, opening up in the glass like a water lily; still sweet, intence, great length."(5 stars MB)

1 bottle per lot \$2000-2800

714 Château d'Yquem

Sauternes

- **Vintage 1948** *vhs, tl, dsl, lstl, sdc,* (1)
mahogany color

- **Vintage 1949** *bsl, ltstl, spc, amber color* (1)

Above 2 bottles per lot \$2200-3200

715 Château d'Yquem

Sauternes

- **Vintage 1962** *bn, ll, lstl, medium amber color* (1)

- **Vintage 1967** *bn, lbsl, sdc, medium amber color* (1)

- **Vintage 1975** *ts, lbsl, nc, light amber color* (1)

Above 3 bottles per lot \$1800-2400

716 Château d'Yquem

Sauternes

- **Vintage 1976** *2ts, 4wasl, 4sdc,* half-bottle (4)
light gold color (96pts)

- **Vintage 1986** *ts, lscl, sdc, ssos (98pts)* half-bottle (1)

- **Vintage 1988** *(99pts)* half-bottle (5)

- **Vintage 1989** *1nl (97pts)* half-bottle (10)

Above 20 half-bottles per lot \$3200-4200

717 Château d'Yquem - Vintage 1990

Sauternes

1x24 half bottle owc

"An extraordinary effort, Yquem s 1990 is a rich and fabulously superb, sweet wine. This wine also possesses lots of elegance and finesse. The wine s medium gold color is accompanied by an exceptionally sweet nose of honeyed tropical fruits, peaches, coconut, and apricots. High quality, subtle toasty oak is well-integrated..."(99pts)

24 half-bottles per lot \$3500-4800

718 Château d'Yquem - Vintage 2001

Sauternes

2x12 half bottle owc

"...with airing, it offers up honeyed tropical fruit, orange marmalade, pineapple, sweet creme brulee, and buttered nut-like scents. In the mouth, it is full-bodied with gorgeously refreshing acidity as well as massive concentration and unctuousity. Everything is uplifted and given laser-like focus by refreshing acidity. This large-scaled, youthful Yquem appears set to take its place among the most legendary vintages of the past..."(100pts)

24 half-bottles per lot \$5000-7000

719 Château d'Yquem - Vintage 2007

Sauternes

1x3 magnum owc

"...shines like a diamond. Nevertheless, it is initially rather taciturn on the nose, eventually opening up beautifully with touches of lemon curd, Mirabelle, and clear honey. The palate is medium-bodied with very fine definition and there seems to be a great deal of energy and vigor dispensed for your pleasure. There is such race and nervousity, and then that finish just purrs with harmony and focus."(98pts)

3 magnums per lot \$1400-1800

720 Château d'Yquem - Vintage 2009

Sauternes

1x6 bottle owc

"...has a glorious bouquet with luscious honey, lemon curd, white peach and quince that is crystalline and utterly refined. It demonstrates wonderful delineation and pinpoint focus. The palate is brilliantly balanced with life-affirming acidity. There are notes of quince and white peach once again, marrying with hints of light honey and crushed stone, finishing with convincing confidence on the composed, refined finish."(99pts)

6 bottles per lot \$2000-2800

721 Bollinger Vintage Champagne

Vieilles Vignes, Francaises

- **Vintage 1981** 1x1 bottle owc (96pts RJ) (1)

- **Vintage 1992** 2x1 bottle owc's (93pts) (2)

- **Vintage 1997** 1x1 bottle owc (1)

Above 4 bottles per lot \$3000-4000

722 Bollinger Vintage Champagne - Vintage 1999

Vieilles Vignes, Francaises

6x1 bottle owc's

"Marvellously creamy and intensively elegant in a modern, polished way despite muscles as great as the Gluteus Maximus on a thoroughbred. Already fantastically long and homogenous with a colossally compact layer of fruit that ranges from pear to fig."(95pts RJ)

6 bottles per lot \$3500-5000

723 Bollinger Vintage Champagne - Vintage 2000

Vieilles Vignes, Francaises

9x1 bottle owc's

"Deep, musky aromas of buttered toast, cherry pit, blood orange, lemon rind, pungent herbs and yellow rose, with mounting spiciness. Deeply concentrated but showing unlikely finesse, with firm, gripping red berry and citrus flavors and exotic notes of candied flowers and smoky lees."(95pts IWC)

9 bottles per lot \$4000-6000

724 Bollinger Vintage Champagne

Vieilles Vignes, Francaises

- **Vintage 2002** 2x1 bottle owc's (98pts) (2)

- **Vintage 2004** 4x1 bottle owc's (96pts RJ) (4)

- **Vintage 2005** 4x1 bottle owc's (97pts RJ) (4)

Above 10 bottles per lot \$5000-7000



Krug Collection



Le grand vigneron

größen, kann eine
das Gelingen dieses
ich vom Champ-
Wein ab, mit der
von der Art, wie er

in Hof Champagner
sollten. Diese Weine
mehr Jahren einen
genanntes "weines
hauslich entwickelte
Ihren Komplexität in
ihren Nuancen, die
über immer erhalten.

Die legendäre Krug
haben noch heute
Für kann man auch
der Krugens Elisabeth
salle Lovers mitfühllich
und Lady Charis am
faci se begreifen.

handlungen von 205

Das, was wir Ihnen anbieten bei Krug, trägt sehr zu
den außergewöhnlichen Langzeitigkeit bei. Der
ausdrückliche Triumph ist die Erfahrung der Familie
Krug über Jahrhunderte, die Crux zusammensetzen, und
die immer streng bei allen Abschnitten der Ver-
arbeitung Champagner.

Heutzutage kann man noch bei den Versteigerungen
und Auktionen in London - einige "Krug-Raritäten"
finden. In allgemeinen werden sie unter sehr
anspruchsvollen von Sammlern erworben. Aber
bei Krug haben wir auch einige Flaschen und
Bouteilles dieser alten Jahrgänge, die nicht
wie andere sind, in unseren Kellern gelagert. Sie
wurden unter idealen Bedingungen von Tempera-
tur und Licht gelagert.

Wir können Ihnen anbieten, jedes Jahr einige dieser
ausgesuchten "weines" zu "bestellen", um der Nach-
frage von bestimmten großen Krug-Liebhabern zu
entsprechen.

In den Flaschen die letzten verfügbaren jedes
Jahrganges sind, werden sie in abnehmender Rei-
henfolge nummeriert und individuell in Holzkisten
verpackt.

Wir von Krug unterscheiden Zertifikat
und sie können von
uns zu bestellen.

Das sind wir beson-
dere glücklich, unseren
Kunden die Möglich-
keit zu geben, die
ausdrückliche Erfah-
rung von dem "Krug
Collection" zu erleben.
Wir sind immer für
Ihren Entwicklung
bereit zu stehen.



KRUG

*Cette bouteille provient de nos collections personnelles de Millésimes
exceptionnelles. Elle est destinée à être conservée dans les caves de nos
clients. Elle est destinée à être conservée dans les caves de nos clients.
Elle peut être conservée, développée ainsi personnellement
et plénièrement en préservant une fraîcheur étonnante.*

*Cette bouteille Krug Collection a été conservée dans nos caves à Reims,
à température constante et dans les conditions idéales pour que
vous puissiez la déguster et en apprécier la personnalité exceptionnelle.*

*Elle est l'une de nos dernières bouteilles de Krug Collection 1929.
Ce Millésime est maintenant hors commerce. Nous avons établi un certificat
à votre intention. Puis la recevoir il vous suffit de renvoyer le coupon
ajoutant ci-dessous à Henri Krug & Co, rue Coqueret - 51100 Reims France.*

Nous vous souhaitons une bonne dégustation.

WORLD'S LEADING WINE MERCHANTS



ACKERS MERRALL & CONDIT
WINE MERCHANTS SINCE 1820
WWW.ACKERSMERRALL.COM

Lot: 725



K. R. U. G.

MAGNUM N° 1116

Ce magnum provient de nos collections personnelles de Millésimés anciens.

Selon une idée courante, le champagne ne s'améliore pas au-delà de sa période "normale" de vieillissement.



Lot: 728

WORLD'S LEADING WINE AUCTIONEERS



ACKER MERRALL & CONDIT
WINE MERCHANTS SINCE 1820
WWW.ACKERWINES.COM



KRUG

Wolfgang's collection of Krug is more than exceptional, and in all there are more than forty lots from this most respected of all the great Champagne houses. This is hardly surprising as Wolfgang was good friends with Remi Krug and has enjoyed many wines with him, receiving direct allocations for many of these wines directly from the Swiss importer in the late 1990s/early 2000s. There are nearly twenty lots of Krug Collection arching over 1929 to 1981, created by numerous magnums and incredibly rare vintages. There are also ten lots of Clos du Mesnil going back to first vintage, 1979, as well as numerous other gems from the stable. This is an historic offering of the world's finest Champagne!!!

725 Krug Collection Vintage Champagne - Vintage 1929

1x1 bottle owc, outstanding color and condition

1 bottle per lot \$10000-15000

726 Krug Collection Vintage Champagne - Vintage 1947

1x1 bottle owc, outstanding color and condition

"Oh yes! So this is how great it is! One of the most impressive champagnes I have come across. A perfect bottle overflowing with the rich, exotic lustre of golden fruits and spices from the Far East. Has a place in the team of most people's dreams!" (98pts RJ)

1 bottle per lot \$8000-12000

727 Krug Collection Vintage Champagne - Vintage 1949

1.75cm bc, sos, 1x1 bottle owc, outstanding color

"The next Champagne had everyone oohing and aahing with its white chocolate nose and incredible palate. Big, spiny and fresh yet still mature, it was smooth and superb. As Wendy summed it up, It is a 60 year-old woman in a 25 year-old body. The mature, yellow flavors were delicious in this 1949 Krug Collection, from a bottle whose fill was below the foil." (98pts JK)

1 bottle per lot \$6000-8000

728 Krug Collection Vintage Champagne - Vintage 1952

1x1 magnum owc, outstanding color and condition

"Next up was an intermezzo, a magnum of 1952 Krug (original bottling, not Collection), which was a perfect pair with the fettucine in cream sauce with white truffles. I highly recommend that combo. yy jumped all over its white chocolate, and Dave was in awe of this great bubbly. The nose was deep and rich with some honey and bread to go along with its white chocolate. There was great freshness and a great finish with vim, vigor and good spritz. The palate was honey and white chocolate city, and this was impressive for an original bottling." (96pts JK)

1 magnum per lot \$5000-7000

729 Krug Collection Vintage Champagne - Vintage 1959

ssos, 1x1 bottle owc, outstanding color and condition

"Undeniably one of the giants in the history of wine." (97pts RJ)

1 bottle per lot \$4000-6000

730 Krug Collection Vintage Champagne - Vintage 1961

3x1 bottle owc's, outstanding color and condition

"Here we go again! Pale, euphoric perfume with orchid, orange, and oriental spice flavors. Not as soft as the Krug vintage, yet it is really vigorous. Incredibly good! Belongs in the world of the divine." (98pts RJ)

3 bottles per lot \$10000-15000

731 Krug Collection Vintage Champagne - Vintage 1962

2x1 bottle owc's, outstanding color and condition

"An intense, incredibly fruity wine that's also smooth in the mouth. Still somewhat tart, but draped with lusciousness and tinged with juniperlike flavors." (96pts WS)

2 bottles per lot \$4000-6000

732 1 magnum per lot \$5000-7000

1x1 magnum owc, outstanding color and condition

733 Krug Collection Vintage Champagne - Vintage 1964

2x1 magnum owc's, outstanding color and condition

"Tasted from magnum. Beautifully mature and a joy to drink, this 1964 displays a complex biscuit, honey and dried citrus bouquet. Rich, harmonious and still lively, it offers toast, honey and fruitpreserve flavors, with a hint of fresh mushroom. Long, nutty finish." (97pts WS)

2 magnums per lot \$9000-12000

- 734 Krug Collection Vintage Champagne - Vintage 1966**
1x1 bottle owc, outstanding color and condition
"One of the most elegant vintages from Krug that I'm aware of. Lots of unmistakable Krug aromas in the bouquet, with a richer fruit and floweriness than usual. The taste is like a gentle brush of deep, mature, exotic fruits. Very fresh acidity unbeatable long, elegant taste, with all the most enjoyable tones that can be found in a Champagne."(98pts RJ)
 1 bottle per lot \$2400-3200
- 735 Krug Collection Vintage Champagne - Vintage 1969**
lsl, vlwrl, scc, outstanding color and condition
"Collection" merely means that the Champagne has been stored in Krug's cellars much longer than usual. Disgorged after six or seven years, the '69 is smoky and tough and is reminiscent of the austere 1969 Bollinger R. D. Beautiful and ultra-sophisticated. "(96pts RJ)
 1 magnum per lot \$3000-4000

PARCEL LOTS 736-738

- 736 Krug Collection Vintage Champagne - Vintage 1971**
vlbsl, vlsl, letter from Krug
"Despite being the exact same wine as the vintage wine, Collection feels lighter." (94pts RJ)
 1 magnum per lot \$4000-6000
- 737** 1 magnum per lot \$4000-6000
vlbsl, vlsl, letter from Krug
- 738** 1 magnum per lot \$4000-6000
1x1 magnum owc, outstanding color and condition
- 739 Krug Collection Vintage Champagne - Vintage 1973**
5x1 bottle owc's
"A bit younger than the vintage otherwise identical."(95pts RJ)
 5 bottles per lot \$7500-10000
- 740 Krug Collection Vintage Champagne - Vintage 1976**
2x1 bottle owc's, outstanding color and condition
"David Peppercorn and Serena Sutcliffe graciously treated me to this mammoth wine as an aperitif in their beautiful London home. After a brilliant and sophisticatedly elegant '81 from the same house, our senses were numbed by this bombshell. There is so much incredible taste packed into each gulp that you are dumbfounded many consider this to be the foremost Champagne they've ever tasted."(96pts RJ)
 2 bottles per lot \$2400-3200
- 741** 1 magnum per lot \$3000-4000
1x1 magnum owc, outstanding color and condition

- 742 Krug Collection Vintage Champagne - Vintage 1979**
3x1 magnum owc's, outstanding color and condition
"A fantastic masterpiece of absolute world class."
 (97pts RJ)
 3 magnums per lot \$9000-12000
- 743 Krug Collection Vintage Champagne**
 - **Vintage 1979** *1x1 bottle owc, outstanding color and condition* (97pts RJ) (1)
 - **Vintage 1981** *4x1 bottle owc's* (96pts RJ) (4)
 Above 5 bottles per lot \$4200-6000
- 744 Krug Vintage Champagne**
 - **Vintage 1964**
Private cuvée vlbsl, vlstl, nc, scc, sos, outstanding color (96+pts JK) (1)
 - **Vintage 1966**
lbsl, scc, ssos, outstanding color and condition (98pts RJ) (1)
 Above 2 bottles per lot \$2200-3000
- 745 Krug Vintage Champagne - Vintage 1973**
vlbsl, nl, scc, outstanding color and condition
"The Krug had a great, fresh nose full of apples and crackers, with a touch of anisette. Its palate was long, zippy and tasty, with some old school Creamsicle' per Dapper Dave. The Krug had plenty of stuffing to it as well, but it had more balance, too"(96pts JK)
 1 magnum per lot \$2400-3200
- 746 Krug Vintage Champagne - Vintage 1975**
lbsl, outstanding color and condition
"This was the original bottling (not Collection) and a well-stored one at that! Creamy, sweet nose of honey nut and almost banana...smooth, wine-like palate...nice nuttiness to palate...looking back on this flight on 1975s gave me a perspective that this was an excellent vintage that is reaching or has reached full maturity - the acids in all of them were quite integrated, and they were all very soft, supple, and charming - drink up!"(94pts JK)
 1 magnum per lot \$1500-2000



747 Krug Vintage Champagne - Vintage 1982
 2lbsl, 1x6 magnum ocb
"Krug '82 will soon join the ranks of the legendary wines. It has all the bricks needed to build a mighty castle. The fruit is enormous, the acidity, the concentration, the house's barrel tones: all are present and correct the most full-bodied wine to come from the property since 1976. The nose's spectrum embraces nuts, coffee, butter, sun-dried sheets, toffee-wrappers, orchids, vanilla, balsam poplars, and oranges. Most of these aromas are found once again in the explosive taste."(96pts RJ)

6 magnums per lot \$8000-11000

748 2 bottles per lot \$2200-3200
 and 1 magnum
 2lbsl, lbsl

749 Krug Vintage Champagne - Vintage 1988
 2x3 magnum ocb's
"At Krug they themselves compare the wine with the '81, the '55, and the '61. Personally, I compare it to the '66 and the ultra elegant '79. The finesse is unbeatable and the acidity very noticeable. This is a wine that is going to be enjoyed by our grandchildren. Most people probably discourage immediate consumption of this young wine, but I am of a different opinion. I believe that a little bit of the subtle feeling of tears of joy disappears when the wine matures."(97pts RJ)

6 magnums per lot \$9000-12000

750 Krug Vintage Champagne
 - **Vintage 1988** 1x6 bottle ocb (97pts RJ) (6)
 - **Vintage 1989** 1x6 bottle ocb (97pts RJ) (6)
 Above 12 bottles per lot \$4800-6000

751 Krug Vintage Champagne - Vintage 1990
 2x6 bottle ocb's
"An aristocrat. Big-boned and intense, yet with finesse and complex flavors of coconut, whole-grain bread, ginger, citrus and honey. Waves of flavor saturate the palate and the long finish picks up a mineral and smoke note. Very harmonious from start to finish."(97pts WS)

12 bottles per lot \$4000-6000

752 4 magnums per lot \$3000-4000
 4x1 magnum owc's

753 Krug Vintage Champagne - Vintage 1996
 1x6 bottle ocb
"Remarkably perfumed nose projects an exotic bouquet of deep, leesy yellow fruit, minerals, honeycomb, smoked meat and flowers, with Asian spices building expanding in the glass. Almost painfully concentrated, offering a surreal parade of orchard and pit fruits, smoked meat, toasted brioche and marrow braced by intensely salty, stunningly incisive minerality. Imagine a Frankenstein's monster of Chablis Le Clos and Clos Ste. Hune-but one with perfect balance, of course-and you get an idea of what I found in my bottle. The energetic, stony character builds exponentially on the finish, which didn't seem to, well, finish. The best analogy I can come up with for the intensity, focus and clarity of this Champagne is liquefied barbed wire. Utterly hallucinatory and one of the most amazing wines I've ever been fortunate enough to drink."(99+pts IWC)

6 bottles per lot \$1800-2400

754 Krug Vintage Champagne - Vintage 1979
 Clos du Mesnil
 1x1 bottle owc, outstanding color and condition
"A perfect Blanc de Blancs and a "decent" first try by the Krug family. The nose lives more on finesse than richness. Juicy Cox's Orange apples, Cointreau, and acacia honey raise high expectations for the taste, and they are triumphantly met. There is a wonderfully exotic richness that reminds me of Taittinger Comtes de Champagne, but with an aftertaste even richer in glycerol honey sweetness. One of the true milestones of wine history."(99pts RJ)

1 bottle per lot \$3000-4000

755 Krug Vintage Champagne
 Clos du Mesnil
 - **Vintage 1980** 1x1 bottle owc (97pts RJ) (1)
 - **Vintage 1985** 1x1 bottle owc (98pts RJ) (1)
 - **Vintage 1990** 1x1 bottle owc (96pts RJ) (1)
 Above 3 bottles per lot \$3200-4500

756 Krug Vintage Champagne - Vintage 1981
 Clos du Mesnil
 1x1 bottle owc
"In 1981, 12,793 bottles were made of a discreet and developable Clos du Mesnil. Discreet nose, pale color, and delicate citrus taste. Wonderful at the Millennium Tasting. Height of elegance."(95pts RJ)

1 bottle per lot \$1200-1600





Lot: 754, 758, 759
(Additional lots: 755, 760)

WORLD'S LEADING WINE AUCTIONEERS
10208
ACKER MERRALL & CONDIT
WINE MERCHANTS SINCE 1820
www.ackermerrall.com
Krug
Clos du Mesnil 1979
Reims France

757 Krug Vintage Champagne - Vintage 1983*Clos du Mesnil**1x1 bottle owc*

"The 1.87-hectare Clos du Mesnil vineyard, in the heart of the village, is a location that sums up all that Le Mesnil's Champagne stands for. In Krug's hands this is the essence of Chardonnay. The '83 has a little way to go before it is fully mature: the color has a clear green gleam, the nose is young, finely balanced, and flowery, with lily of the valley, freesia, and white lilies clearly discernible. There is also a complex, creamy side filled with toasty aromas, young fruit, and damp wool. The taste is long and dry, with massive elegance and feminine frivolity." (93-96pts RJ)

1 bottle per lot \$1000-1400

758 Krug Vintage Champagne - Vintage 1985*Clos du Mesnil**1x1 magnum owc*

"The height of elegance! The '85 reminds me of the '79, but I wonder if this wine doesn't reach even greater peaks. What balance and indescribable finesse! Sadly it's rare these days that I become so awestruck by a wine that I go through an almost religious experience. This wonderful, lime-fruity Champagne with its polished butteriness and sparkling clarity..." (98pts RJ)

1 magnum per lot \$3000-4000

759 Krug Vintage Champagne - Vintage 1988*Clos du Mesnil**4lbsl, 1nl, 6x1 bottle owc's*

"Full color. Extremely fine, persistent mousse. Extraordinary mineral bath of a nose, complicated by pungent lime, iodine, peppermint and coconut; calls to mind a top Montrachet. A super-concentrated wine of incredible palate-staining intensity..." (97+pts IWC)

6 bottles per lot \$7000-9500

760 2 magnums per lot \$6000-8000*2x1 magnum owc's***761 Krug Vintage Champagne - Vintage 1989***Clos du Mesnil**2x1 bottle owc's*

"Is there a better wine in this world than Clos du Mesnil? I doubt it. The '89 is one of the richest and most delicious vintages ever. At the same time, the vineyard's elegant expression shines through clearly." (97pts RJ)

2 bottles per lot \$2000-2800

761A Krug Vintage Champagne*Clos du Mesnil***- Vintage 1981** *1x3 bottle custom owc (95pts RJ)* (1)**- Vintage 1983** *(93-96pts RJ)* (1)**- Vintage 1989** *(97pts RJ)* (1)

Above 3 bottles per lot \$3200-4500

762 Krug Vintage Champagne - Vintage 1990*Clos du Mesnil**3x1 magnum owc's*

"The foremost vintage in recent years combined with in my opinion the world's foremost vineyard clear and unexpected aromas of papaya and melon arose. This wave was followed by a spicy breeze, laden with juniper elements incredibly subtle and multifaceted, just as it headed into its last and in my opinion best phase: the Seloisse Phase! Never before have I found a wine with a scent reminiscent of the 1986 Seloisse The last sips were like rekindling an old love in a new body. The fascinating wine journey on which this Champagne will take you will be shortened the longer you wait before opening a bottle." (96pts RJ)

3 magnums per lot \$8000-12000

763 Krug Vintage Champagne - Vintage 1996*Clos du Mesnil**4x1 bottle owc's*

"The 1996 Krug Clos du Mesnil, however, took things up another notch; its intensity and pitch were noticeably better. Also a Blanc de Blancs cuvée, the Clos du Mesnil was muscular, buttery and rich with massive slate and chalk per BB. This was truly Montrachet, with tremendous acidity and a thunderous personality. Flavors of lime and white chocolate rounded out this insanely complex and spectacular Champagne. BB told all how this was the greatest land in Champagne and how much correlation there is between this vineyard and that of Romanée Conti. It was truly great." (98+pts JK)

4 bottles per lot \$4500-6000

764 1 magnum per lot \$3000-4000*1x1 magnum owc***765 Krug Vintage Champagne - Vintage 1955***Private cuvée, Extra Sec**lbsl, scc, outstanding color and condition*

"It was halftime; hence a palate-cleansing flight of Champagne. The 1955 Krug Private cuvée Extra Sec had the pure granulated sugar, vanilla, earth and cream in its nose. The nose was fantastic; its vanilla was all that and then some, very buttery and with a touch of antique wood. Rich and with a touch of ice wine' to it, the Krug kept gaining and gaining in the glass until it indubitably reached outstanding status." (95pts JK)

2 bottles per lot \$3000-4000





DOMAINE DE LA ROMANEE CONTI

We save the best for last with “The Domaine,” Domaine de la Romanee Conti. We are very fortunate indeed to have more than 150 lots from this legendary estate. Wolfgang’s long love affair with DRC is easy to document with this eye-popping and jaw-dropping assortment of wines from the Domaine, without any “Assortments” ironically enough! Echezeaux opens with ten lots going back to 1966, followed by Grands Echezeaux with sixteen lots spanning 1962 to 2011. La Tache kicks things up a notch with nearly fifty lots going from 1937 to 2013, including the rare and most important vintages of 1937, 1942, 1943, 1945, 1949, 1955, 1959, 1961, 1964, 1966, 1971, 1978, 1980, 1985, 1988, 1990, 1996, 1999 and more. Richebourg comes through with twenty-two lots covering 1943 to 2013, including 1948, 1959, 1961, 1962, 1964, 1971 and more. The greatest of all Romanee Contis, Romanee Conti itself, takes center stage with more than fifty lots, yes fifty lots, arching over 1954 to 2013, including landmark vintages 1959, 1964, 1966, 1971, 1978, 1980, 1985, 1990, 1999 and 2005. There is an outstanding array of magnums as well including 1985, 1988, 1996, 1997, 1998, 1999, 2000, 2001 and 2002 as well as most of the vintages from 2003 to the present. Don’t overlook Romanee St. Vivant with lots going from twenty lots spanning 1949 to 2013, including a few golden oldies when it was still Marey-Monge. All in all, this spectacular selection of Domaine de la Romanee is a fitting grand finale for one of the greatest collections and collectors we have had the pleasure to know in twenty years of auctions! Bravo, Wolfgang!!!

766 Échézeaux - Vintage 1978

Domaine de la Romanée Conti

1-4cm bc, 2bsl, 1scc, outstanding color and condition

“Powerful and expressive aromas of spice, sous bois, remnants of red fruit and warm earth lead to more spice and very strong notes of underbrush and decaying leaves on the palate. However, the finish is still very intense and packs very good punch and the backend has more than a touch of rusticity to it. This is still in fine condition and while there is no further improvement to be had, neither is there any risk of imminent decline either.”(91pts BH)

2 bottles per lot \$3000-4000

767 Échézeaux

Domaine de la Romanée Conti

- **Vintage 1966** *1-4.5cm bc, 2wasl, 2lbsl, (2)*

1scc, excellent color and condition (5 stars MB)

- **Vintage 1976** *vlbsl, vlsl, (1)*

outstanding color and condition

- **Vintage 1983** *vlbsl (1)*

- **Vintage 1990** *(97pts WS) (1)*

- **Vintage 1993** *lscl, lstl (91pts BH) (1)*

Above 6 bottles per lot \$5500-7500

768 Échézeaux - Vintage 2005

Domaine de la Romanée Conti

1vlscl

“The soaring nose of spicy cassis, black cherry and violets this displayed from cask has now become very reserved and brooding, merging into rich, full and utterly delicious flavors that possess a beguiling texture and unusually fine tannins compared to what I typically see with the Ech. This is a big wine by any measure with excellent mid-palate density and superb length. Really good stuff and as the “value” play in the DRC line-up, one to strongly consider because it surpasses its normal quality level by more than a fair margin in 2005.”(94pts BH)

3 bottles per lot \$2600-3500

769 Échézeaux - Vintage 2006

Domaine de la Romanée Conti

1x6 bottle owc, 1nl, 1vlscl

“I very much like the overall sense of balance and about the only nit is a trace of backend warmth.”(92pts BH)

12 bottles per lot \$9000-12000





Lot: 775-777, 780
(Additional lot: 778)

WORLD'S LEADING WINE AUCTIONEERS



ACKERS MERRALL & CONDIT
WINE MERCHANTS SINCE 1820
WWW.ACKERMERRALL.COM

770 Échézeaux - Vintage 2007

Domaine de la Romanée Conti

2x6 bottle owc's

"A spicy, expressive and expansive nose of red berry fruit, distinct vegetal nuances, freshly sliced fennel and obvious earth notes that transfer over to the detailed, balanced and energetic flavors that possess excellent transparency on the vibrant and mouth coating finish. There is a lingering inner mouth perfume here that makes this quite seductive." (90pts BH)

12 bottles per lot \$9000-12000

770A Échézeaux - Vintage 2008

Domaine de la Romanée Conti

4lscl

"A notably riper, intensely spicy, airy and extremely fresh nose blends both red and blue berry fruit aromas as well as warm earth notes that continue onto the rich, velvety and mouth coating medium-bodied flavors that display a bit more minerality than I typically find, all wrapped in a firm, racy and driving finish that delivers outstanding length." (93pts BH)

6 bottles per lot \$4500-6000

771 Échézeaux - Vintage 2009

Domaine de la Romanée Conti

"A ripe, elegant and densely fruited nose exudes notes of violets, sandalwood, anise and dried black berries that precede supple, rich and attractively voluminous flavors that retain a fine sense of underlying detail on the wonderfully intense, persistent and quite firm finish." (94pts BH)

6 bottles per lot \$5000-7000

772 Échézeaux - Vintage 2010

Domaine de la Romanée Conti

1x6 bottle owc

"Exuberant and ripe spicy purple fruit also exhibits distinct floral and warm earth nuances that go on to suffuse the rich and finely detailed medium-bodied flavors that possess excellent underlying tension before terminating in a focused, intense and gorgeously long finish. This is pure silk and lace but the really impressive aspect of this wine is just how much depth it has." (94pts BH)

6 bottles per lot \$5000-7000

773 Échézeaux - Vintage 2011

Domaine de la Romanée Conti

1x6 bottle owc

"A discreet touch of wood sets off the gorgeously floral, ripe and wonderfully spicy nose of red currant, menthol, black cherry and cassis aromas. There is impressive volume and richness to the naturally sweet, silky and mouth coating medium weight flavors that are shaped by fine-grained tannins on the firm, complex, balanced and strikingly persistent finale that really fans out as it lingers on the palate." (93pts BH)

6 bottles per lot \$4500-6000

774 Échézeaux

Domaine de la Romanée Conti

- **Vintage 2011** 1lscl (93pts BH) (2)

- **Vintage 2012** (93pts BH) (2)

- **Vintage 2013** (2)

Above 6 bottles per lot \$4500-6000

775 Grands Échézeaux - Vintage 1962

Domaine de la Romanée Conti

lbsl, lscl, outstanding color and condition

"The fully mature and brilliantly complex nose features notes of spice, hoisin, clove, anise, game, earth and the initial hints of sous bois that continues onto the rich, elegant, delineated and still vibrantly powerful flavors that deliver stunning length, all the while retaining a fine sense of underlying balance. There is a beguiling sweetness here with nothing out of place as everything is delivered with style and grace. A lovely, lovely wine in every respect..." (96pts BH)

1 bottle per lot \$2000-3000

776 Grands Échézeaux

Domaine de la Romanée Conti

- **Vintage 1964** bsl, wasl, vlscl, (1)

outstanding color and condition (94pts BH)

- **Vintage 1966** bsl, wasl, vlscl, (1)

outstanding color and condition (97pts BH)

Above 2 bottles per lot \$3000-4000



SOCIÉTÉ CIVILE DU DOMAINE DE LA ROMANÉE-CONTI
PROPRIÉTAIRE A VOSNE-ROMANÉE (CÔTE-D'OR)

GRANDS ÉCHÉZEUX

APPELLATION GRANDS ÉCHÉZEUX CONTRÔLÉE

10.340 Bouteilles Récoltées

N° 00380

ANNÉE 1971

L'ASSOCIÉ-GÉRANT

H. de Villain

Mise en bouteille au domaine

Lot: 778
(Additional lot: 777)



777 Grands Échézeaux - Vintage 1971*Domaine de la Romanée Conti**3.5cm bc, bsl, lscl, outstanding color and condition**"Bright nose - cherry, stones, minerals, red fruits, touch of sweet catnip and smoke...subtle yet lingering alcohol in the nose...very youthful palate - still very tight - lots of dry tannins...still a baby! In fact, this wine was more tannic than the Romanée Conti that followed...very, very youthful, almost frightfully so...becomes more integrated after an hour in the glass, with a hint of cigar and rose coming out." (95pts JK)*

1 bottle per lot \$2000-2800

778 1 magnum per lot \$5000-7000*wasl, cuc, outstanding color and condition***779 Grands Échézeaux***Domaine de la Romanée Conti***- Vintage 1976** *2vlscl, 2vlbsl, (2) outstanding color and condition (4 starsMB)***- Vintage 1979** *1-3.5cm bc, 2lbsl, 1lscl, (2) Isos, outstanding color and condition*

Above 4 bottles per lot \$3500-5000

780 Grands Échézeaux - Vintage 1978*Domaine de la Romanée Conti**1-4.5cm bc, 2lbsl, 1nl, outstanding color and condition**"Powerfully ripe and expressive aromas that display a wonderfully spicy mix of sous bois and very warm earth notes followed by quite ripe and intense flavors underpinned by noticeable finishing structure that has a slightly rustic character to it. This is still quite vibrant and may very well outlive all of the DRC '78s with the possible exception of the Romanée-Conti. In short, this is a classic Grands-Échézeaux. Consistent notes."**(93pts BH)*

2 bottles per lot \$3500-5000

781 Grands Échézeaux*Domaine de la Romanée Conti***- Vintage 1980 (1)** *lbsl, outstanding color and condition (92pts BH)***- Vintage 1982** *2bsl, 2stl (2)*

Above 3 bottles per lot \$3000-4000

782 Grands Échézeaux - Vintage 1988*Domaine de la Romanée Conti**lbsl, sdc**"In fact, my unedited tasting notes had the words fabulous in them twice and awesome once. It is decadently rich and spicy with an extraordinary perfume of violets, gamey, plum-like fruit, toasty new oak, and a finish that must last several minutes." (95pts)*

1 magnum per lot \$2400-3500

783 Grands Échézeaux - Vintage 1990*Domaine de la Romanée Conti**4vlscl, 5sdc, 2scc**"Rich, very ripe, indeed even opulent fruit that remains fresh and vibrant with big, tannic, also very rich flavors underpinned by impressive depth and weight. The finish goes on and on and this should live for ages. A genuinely terrific example of the '90 vintage that while very ripe, manages to stay within the bounds of balance and clearly delivers a solid expression of the underlying terroir. Still quite young but great potential." (93pts BH)*

5 bottles per lot \$7000-9000

784 Grands Échézeaux - Vintage 1993*Domaine de la Romanée Conti**3vlscl**"...fuller, sweeter, and more concentrated than the Échézeaux. It reveals a healthy dark ruby color, an attractive nose of red and black fruits and pain grillee, followed by a medium-bodied, concentrated style with a firm, well-delineated, focused personality, and moderate tannin in the finish. It is a 15-year wine that requires another 5-6 years of patience. The DRC's 1993s possess the vintage's toughness, tannic structure, austerity, and aging potential." (90pts)*

3 bottles per lot \$2600-3500

785 Grands Échézeaux - Vintage 1999*Domaine de la Romanée Conti**5lscl**"I have now tasted the '99 GE some 6 times since my original review in Issue 5 and it continues to improve, indeed to the point that I have raised my score modestly. There is still a touch of new oak framing the penetrating red and blackberry fruits, vanilla and oriental spice aromas and it continues onto the beautifully detailed and quite robust flavors that deliver excellent precision. This is a big wine with richness, superb length and impressive refinement and it's clear that this will live for decades. In sum, this is very classy juice." (94pts BH)*

5 bottles per lot \$6000-8000



Lot: 791, 793, 795

786 Grands Échézeaux
Domaine de la Romanée Conti
 - **Vintage 2005** 2vlscl (96pts BH) (2)
 - **Vintage 2006** (94pts BH) (2)
 - **Vintage 2009** (95pts BH) (2)
 Above 6 bottles per lot \$5500-7500

787 Grands Échézeaux - Vintage 2006
Domaine de la Romanée Conti
 2x6 bottle owc's
 "As it usually is relative to the Echézeaux, the restrained nose is distinctly more reserved but classier with a wonderfully intense and layered nose that is more floral still while offering up a variety of spice notes, including anise, clove and soy that can also be found on the pure and sleekly muscled flavors that possess real drive, indeed this does a slow but sure build from the mid-palate on through the explosive finish." (94pts BH)
 12 bottles per lot \$10000-14000

788 Grands Échézeaux
Domaine de la Romanée Conti
 - **Vintage 2007** 2vlbsl (91pts BH) (3)
 - **Vintage 2008** (93pts BH) (3)
 Above 6 bottles per lot \$5000-7000

789 Grands Échézeaux - Vintage 2010
Domaine de la Romanée Conti
 "Here the nose is noticeably more reserved and while ripe, the dense, gorgeously complex and highly spiced aromas are rather cool. Aggressive swirling does, if only grudgingly, liberate the notes of violets and rose petals, hoisin, soy and clove along with black pinot fruit, cassis and plum. The exceptionally rich but brooding, intense and very serious broad-shouldered flavors possess outstanding middle-weight concentration before culminating in an energetic and palate staining finish." (93pts BH)
 3 bottles per lot \$2600-3500

790 Grands Échézeaux - Vintage 2011
Domaine de la Romanée Conti
 "...has a fragrant bouquet, perhaps the most refined since Aubert de Villaine and his team took guardianship of the vineyard. Leaving the wine to unfurl over ten minutes, there are subtle ferrous notes that surface with passing moments, hints of wild mushroom infusing the brambly red fruit. The palate is crisp on the entry with hints of bitter cherry and a touch of white pepper." (94pts)
 5 bottles per lot \$4200-6000

791 La Tâche - Vintage 1937
Domaine de la Romanée Conti
 3.5cm bc, bsl, stl, tl, cuc, outstanding color
 "Drumroll, please. A 1937 DRC La Tâche was next, a bottle from the Drouhin cellars. It was beyond spectacular and clearly wine of the night. The nose was an orgasmic symphony of beef, blood, iron, spine, musk, oil, leather, citrus. RIDICULOUS summed up my notes and the never-ending tale of its aromatic prowess. The palate was also spectacular, showing similar, rich flavors of beef, minerals and blood with an orange twist. Rich, lush, balanced and still powerful, I wish every wine critic got to taste a wine like this to truly understand what a 99-point wine is all about." (99pts JK)
 1 bottle per lot \$6000-9000

792 La Tâche - Vintage 1940
Domaine de la Romanée Conti
 9cm bc, hbsl, scl, ltl, hrc, cc, excellent color
 "This rare 1940 had an elegant nose, but it clearly didn't have the weight of a great vintage. There was a hint of VA here as well, but its palate was balanced and elegant with flavors of rose and red fruits. It was a lovely wine." (91pts JK)
 1 magnum per lot \$3000-5000

793 La Tâche - Vintage 1942
Domaine de la Romanée Conti
 bsl, cuc, outstanding color and condition
 "Amazing color for the wine nose indicates age despite some color paranoia, but that nutty, caramel-covered, intoxicating spice of old Pinot Noir quickly dispelled all paranoia a fabulous nut spice - almonds, walnuts, chestnuts, my nuts chocloate nose that gets more and more so; in fact, it is a chocolate/caramel/nut thing which equals Snickers in my book still young on the palate, medium-bodied, and a soft finish that still has fleshy and expressive tannins a touch of chalk and minerals grace the palate seductively smooth and tasty - classy and polished yet still complex decidedly different, gets very nutty and dryly sweeter - not too sweet, not too dry (just right!) a delicious wine that has great balance and harmony." (97pts JK)
 1 bottle per lot \$4000-6000





Lot: 796, 797

794 La Tâche - Vintage 1943*Domaine de la Romanée Conti**4.5cm bc, bsl, lwrl, outstanding color and condition**"Gorgeous nose - a wine I want to lick from cork to punt (did I just say that?) Nut, earth, cinammon (in a very light way) faint, faint cola tremendous real estate in the nose with a touch of exotic banana, too! Great but the palate had no spin - it was a straight fastball, one that is still good enough to strike out 9 out of 10 hitters! I love the '43s especially La Tâche. It was a true wartime vintage with almost no intervention of any kind; there was no sugar for chapitalization or anything else for work in the vineyards. The best examples of the vintage are pure and fine and well-stored bottles are great. I would call the '43 La Tâche a serene wine.'"(96pts JK)*

1 bottle per lot \$4000-6000

795 La Tâche - Vintage 1945*Domaine de la Romanée Conti**4.5cm bc, tal, hbsl, cuc, cc, outstanding color**"...extraordinary volume of scents, exuding power, unraveling relentlessly; rich, great length and the great burgundy hallmark, the peacock s tail opening up in the mouth. "(5 stars MB)*

1 bottle per lot \$6000-9000

796 La Tâche - Vintage 1947*Domaine de la Romanée Conti**3cm bc, lwrl, lbsl, wxc, crc, outstanding color and condition*

1 bottle per lot \$4000-6000

797 La Tâche - Vintage 1949*Domaine de la Romanée Conti**5cm bc, ltal, bsl, scl, loose strip label, cuc, cc, outstanding color and condition**"The 1949 DRC La Tâche more than made up for the disappointing palate of the Lambrays with a stunning arsenal of aromas and flavors. Wow, began my notes, a great La Tâche. It had this meaty, pungent, intense edge and was full of game, iron, plum, prune and animal. Rich, long and elegant, it still had excellent definition on its finish, and great game and soy flavors, along with a touch of brandy and licorice. It was pure and a classic."(96pts JK)*

1 bottle per lot \$3000-4000

798 La Tâche - Vintage 1955*Domaine de la Romanée Conti**1-4cm bc, 1-5.5cm bc, 2ll, 2lscl, 1crc, excellent color**"...revealed aromas of anise, spice, clove and the barest trace of sous bois and earth notes, leading to rich, still nicely intense flavors that finish with a mouth coating texture of pure velvet."(90pts BH)*

2 bottles per lot \$3000-4000

799 La Tâche - Vintage 1957*Domaine de la Romanée Conti**wasl, vlbsl, nc, cc, outstanding color and condition**"Still alive and kicking...gorgeous nose of roses, cream, sweet cherry, licorice...oily, with a touch of sherry - this wine is just past the top of the mountain - on the way down but still great now."(93pts JK)*

1 bottle per lot \$1800-2400

800 La Tâche - Vintage 1959*Domaine de la Romanée Conti**2-4cm bc, 2lbsl, 2lscl, 1cuc,**outstanding color and condition**"Amazing nose - so youthful - honey there with round and rich red fruits with a touch of Kahlua and chocolate has an incredible vanilla extract quality as well palate screams outstanding sweet, leathery fruit outstanding length Bipin called it 'flawless.' It must have been - Bipin actually finished his glass! '1959 was a big harvest with an extremely ripe, very mature crop that we brought in earlier than waqs usual in that era, which is to say September 25th. Our wines drank well for the first 20 years of their lives but now should be drunk. The vintage reminds me a lot of 1990.' There you have it."(99pts JK)*

2 bottles per lot \$8000-12000

801 La Tâche*Domaine de la Romanée Conti***- Vintage 1961** *6cm bc, bsl, scc, excellent color (94pts BH) (1)***- Vintage 1964** *4.5cm bc, lbsl, lwrl, outstanding color and condition (97pts BH) (1)*

Above 2 bottles per lot \$3000-4000

802 La Tâche - Vintage 1966*Domaine de la Romanée Conti**2bsl, 2wasl, outstanding color and condition**"Aubert noted, 'We had excellent harvest conditions, beginning on October 5th, with a perfectly clean crop and good quantity. In short, it was perfect in every way and we did virtually no triage (sorting) work. Here at the Domaine, we produced.'"(94pts JK)*

2 bottles per lot \$4000-6000

803 La Tâche - Vintage 1967*Domaine de la Romanée Conti**1-5cm bc, 2lbsl, 2vlscl, excellent color and condition*

2 bottles per lot \$1400-1800



DOMAINE

LA TACHE
1959

DU DOMAINE

ROMANÉE-CONTI
1959

SOCIÉTÉ CIVILE DU DOMAINE DE LA ROMANÉE-CONTI
PROPRIÉTAIRE A VOSNE-ROMANÉE (COTE-D'OR)

PRODUCE OF FRANCE

LA TACHE

APPELLATION . LA TACHE . CONTRÔLÉE

27.715 Bouteilles Récoltées

N° 7288

L'ASSOCIÉ-GÉRANT

H. de Villain

ANNÉE 1959

Lot: 800, 863

Mise en bouteille au domaine

DU DOMAINE DE LA
RE AVOSNE-ROMANÉE (COTE-D'OR)

TACHE

ION . LA TACHE . COM

Bouteilles Récoltées

12222

9 H. de Villain

Mise en bouteille au domaine

SOCIÉTÉ CIVILE DU DOMAINE DE LA ROMANÉE-CONTI
PROPRIÉTAIRE A VOSNE-ROMANÉE (COTE-D'OR)

PRODUCE OF FRANCE

ROMANÉE-CONTI

APPELLATION . ROMANÉE-CONTI . CONTRÔLÉE

9.027 Bouteilles Récoltées

N° 03358

L'ASSOCIÉ-GÉRANT

H. de Villain

ANNÉE 1959

Mise en bouteille au domaine

SOCIÉTÉ CIVILE DU DOMAINE DE LA
PRIÉTAIRE A VOSNE-ROMANÉE (COTE-D'OR)

PRODUCE OF FRANCE

MANÉE-CO

ATION . ROMANÉE-CONTI .

027 Bouteilles Récoltées

N° 03360

1959 H. de Villain

Mise en bouteille au domaine

WACKER MERRALL & CONDIT
WINE MERCHANTS SINCE 1820
WWW.WACKERWINES.COM



804 La Tâche
Domaine de la Romanée Conti
 - **Vintage 1970** 4.5cm bc, lbsl, lscl, (1)
excellent color and condition
 - **Vintage 1972** 4cm bc, vlbsl, (1)
excellent color and condition (91pts BH)
 - **Vintage 1976** (1)
outstanding color and condition (92pts BH)
 Above 3 bottles per lot \$3500-4500

805 La Tâche - Vintage 1971
Domaine de la Romanée Conti
 1-3.5cm bc, 1-4.5cm bc, 2lbsl, 1vltl,
outstandingcolor and condition
 "Wow - amazing nose penetrating, sinus-clearing aromas of alcohol (but not too obtrusive), cherry, rose, great Pinot spice, soft and wet leather a touch of mushroomy earth and tang round out the nose a meaty wine with incredible Asian and mineral spice flavors still young and tannic flavors follow the aromatic profile with a hair more liqueur; meat and sweetness incredible wine that is still incredibly young at age 32 gets spicier on the finish and tea flavors develop, with a Beijing duck thing happening, a touch of Asian dry BBQ a pinch of sawdust emerges a massive wine."(98+pts JK)
 2 bottles per lot \$7000-10000

806 La Tâche - Vintage 1978
Domaine de la Romanée Conti
 2vlbsl, 1wisvl, 1scc, outstanding color and condition
 "Big Mike pulled out another one of the evening s showstoppers next, a Methusaleh of 1978 DRC La Tâche. It was superb, as good as 78 LT gets, full of rose hips and menthol and all the classic LT earthy sex appeal. The palate was meaty, spicy, earthy, long and rich. Having had this wine on at least a dozen occasions, I can safely say that this bottle was everything that it should have been and then some. For those out there that like to put down DRC in 1978, one sip would have converted you all! This Methusaleh was the Dr. Jekyll of DRC in this vintage, and with secondary traces of beef, garden and tomato, it delivered as much pleasure to those that had it as any other wine on this starry night."(97pts JK)
 2 bottles per lot \$8000-12000

807 La Tâche - Vintage 1979
Domaine de la Romanée Conti
 1-3cm bc, 2lbsl, outstanding color and condition
 "Ok, enough of those whites, it was time for the reds taste out of Jeroboam Worcestershire and a noticeable whiff of oak were the first things that came to my nose, and while there was just enough cherry and tomato behind those to make the bloody mary, the oak was a bit intrusive. The palate was spiny with lots of acidity, very hearty, edgy and spiny, a bit over the top in that regard."(92pts JK)
 2 bottles per lot \$5000-7000

808 La Tâche - Vintage 1980
Domaine de la Romanée Conti
 3.5cm bc, vlbsl, outstanding color and condition
 "Got a quick 19/20 from Tom, and it had that great old tomato sex appeal. Yes, only in wine can old tomatoes have sex appeal, I know. The nose had a lot of other things going on, including cherry, rust, spice, spine and that unmistakable La Tâche terroir, all very balanced and round. There was great finesse and balance to the mouth with touches of spice and spine. It might not ever be better, but it was still outstanding, although Rob had to put it right on the bottom of 5 stars, indicating that he definitely thought it wouldn't get any better."(95pts JK)
 1 bottle per lot \$3000-4000

809 La Tâche - Vintage 1983
Domaine de la Romanée Conti
 vlbsl, scc
 "Sixteen wines were down and only eight to go. Make that nine, as the next wine was served out of magnum, a 1983 DRC La Tâche. The LT had an incredible nose. 'Now that's a real wine,' I wrote. Its sweetness was incredible, as Big Boy quickly called out 'ballgame,' meaning the competition was over. There was also great iron, big Asian spice and musk. Incredible kept coming up over and over in my notes. The palate was off the charts - rich, creamy, luscious, vigorous and spiny, it certainly did not change my opinion that 1983 DRC wines are delicious right now, especially out of magnum."(96pts JK)
 1 bottle per lot \$1800-2400

810 La Tâche - Vintage 1985
Domaine de la Romanée Conti
 3cm bc
 "Divine nose - a sweet, catnip quality cherry liqueur, roses, almost a little grapefruit without the pungency great earth and t'n a r pound out the nose a leathery, rich palate with nice truffle flavors and big alcohol and tannins still present still what I would call tannic, although smoothly so I thought the wine was outstanding with a long life ahead of it..."(95pts JK)
 1 bottle per lot \$3000-4000





Lot: 805-807

WORLD'S LEADING WINE AUCTIONEERS
ACKER MERRILL & GONDI
WINE MERCHANTS SINCE 1820
WWW.AOSEWINES.COM

811 La Tâche - Vintage 1986*Domaine de la Romanée Conti*

3vblsl

"Lovely nose of roses, cherry, earth, stone, and alcohol still very tight on the nose not a ripe wine but enjoyable good length and nice, taut red flavors with additional ones of chalk and stone long finish, but will the lack of ripeness ever develop further? ..." (93pts JK)

3 bottles per lot \$4500-6000

812 La Tâche - Vintage 1988*Domaine de la Romanée Conti*

7stl, 1tstl, 3sdc, 7scc, 4ssos, 1x12 bottle owc

"Somewhat subdued and reserved on the nose with the classic nose of Asian spices, hoisin, soy and a trace of oak followed by sweet, long, structured and beautifully complex flavors. There is fine length here and the power is impressive." (93pts BH)

12 bottles per lot \$20000-30000

813 La Tâche - Vintage 1990*Domaine de la Romanée Conti*

1vlbsl

"I cannot think of a more profound, young red Burgundy tasted than DRC's 1990 La Tâche. Although it still requires another 3-4 years of cellaring, it is incredibly endowed, with an extraordinary perfume of Asian spices as well as jammy black raspberries, cherries, and blackberries infused with smoke, toast, and dried herbs. Full-bodied, but ethereal, with layers of flavor, as well as mind-boggling delicacy and complexity..." (100pts)

2 bottles per lot \$7500-10000

814 La Tâche - Vintage 1993*Domaine de la Romanée Conti*

3lbsl

"The 1993 DRC La Tâche is the forgotten, great young vintage of La Tâche. It really needed some time to open up, at first a bit herbal, very tight and structured. After some time, its density, balance and tannins took over, and its palate and acidity were enormous, even longer than the 99 although not as dense. Rose, iron and tea all reluctantly emerged in the mouth in this Frankenstein of a La Tâche, a Frankenstein that graduated from Harvard, that is." (97+pts JK)

3 bottles per lot \$6000-8000

815 La Tâche - Vintage 1996*Domaine de la Romanée Conti*

1-4cm bc, 1vlsl, 1scc

"Fantastically pure with the classic spice box, hoisin and soy nose followed by big, rich, very structured flavors that display notes of earth, leather and tea. The tannins are big, ripe and are completely buffered by the sap with length that is simply phenomenal. This remains completely primary in character and seems not to have budged at all since it was bottled." (96pts BH)

3 magnums per lot \$15000-20000

816 La Tâche - Vintage 1997*Domaine de la Romanée Conti*

"Dark-colored, the aromatically tight 1997 La Tâche reveals Asian spices, pepper, cherries and black currants. This is a velvety-textured, expansive, and massively ripe wine boasting flavors reminiscent of licorice and blackberry jam. It has superb depth of fruit (particularly for this sometimes "simple" vintage), medium-to-full body, and admirable length to its supple finish." (93pts)

1 magnum per lot \$3000-4000

817 La Tâche - Vintage 1998*Domaine de la Romanée Conti*

"Stunning nose of red and black fruits, oriental spices, tea and leather notes. Intensely sappy flavor with wave after wave of ever changing flavors. The personality here is edgy, cool, confident and pure with the ripe acidity framing the flavors." (95pts BH)

1 magnum per lot \$3500-5000

818 3 bottles per lot \$5000-7000**819 La Tâche - Vintage 1999***Domaine de la Romanée Conti*

1vlsl, 1vlwisl

"The 1999 La Tâche was/is no slouch, either. Pure game, Pat admired. The LT had a spectacular nose as well. The wine seemed more mature with its gamy notes and animal fat, but it was actually more spiny and full of enough brick to make a very very very fine house. Great appeared over and over in my notes. It was qualitatively equal to the RC yet LT all the way." (99pts JK)

2 bottles per lot \$7000-10000

820 2 magnums per lot \$18000-24000

1vlsl





LA TÂCHE
MONOPOLE
1999

LA TÂCHE
MONOPOLE
2005

LA TÂCHE
MONOPOLE
1996

SOCIÉTÉ CIVILE DU DOMAINE DE LA ROMANÉE-CÔTE
PROPRIÉTAIRE A VOSNE-ROMANÉE (CÔTE-D'OR) FRANCE
LA TÂCHE
APPELLATION
21.906 B
NAGNUM N° 00104
ANNÉE 1999

SOCIÉTÉ CIVILE DU DOMAINE DE LA ROMANÉE-CÔTE
PROPRIÉTAIRE A VOSNE-ROMANÉE (CÔTE-D'OR) FRANCE
LA TÂCHE
APPELLATION LA TÂCHE CONTRÔLÉE
21.906 Bouteilles Récoltes
NAGNUM N° 00203
ANNÉE 2005
LES ASSOCIÉS-GÉRANTS
Henri-Frédéric Pichet
A. d. Vosne
Mise en bouteille au domaine

DOMAINE DE LA ROMANÉE-CÔTE
ROMANÉE (CÔTE-D'OR) FRANCE
TÂCHE
TÂCHE CONTRÔLÉE
Henri-Frédéric Pichet
A. d. Vosne

Lot: 815, 820, 829
(Additional lot: 819, 828)

WORLD'S LEADING WINE AUCTIONEERS



821 La Tâche - Vintage 2000*Domaine de la Romanée Conti**1nl, 1lsc1*

"Quite deeply colored with the classic La Tâche nose of dried rose petals plus a fantastic array of aromas and spices too numerous to even try to describe that lead to fine, detailed and beautifully textured flavors and terrific length remarkably complex and has sneaky finishing intensity. I like this a lot for its superb style, grace and penetrating minerality..."(94pts BH)

3 bottles per lot \$5500-7500

822 1 magnum per lot \$4500-6000

823 La Tâche - Vintage 2001*Domaine de la Romanée Conti**1x6 bottle banded owc*

"Strikingly extravagant nose of rose petals, oriental spices, pungent tea and leather notes plus ultra elegant pinot fruit. The powerful, chiseled, pure flavors are remarkably detailed, precise and fine with mind bending complexity yet for all the emotional drama of this wine, it remains understated and almost aloof at the moment. The finish is dense, structured and quite firm though there is nary a hard edge to be found In short, aristocratic in every sense."(96pts BH)

6 bottles per lot \$11000-15000

824 1 magnum per lot \$4500-6000

825 La Tâche - Vintage 2002*Domaine de la Romanée Conti**1x6 bottle owc*

"This is very reserved though determined swirling reveals a nose that is exceptionally fine and pure with fantastic aromatic detail and an almost diaphanous transparency of expression that reveals all of the kaleidoscopic La Tâche spice box nose, including anise, clove, plums, high-toned black cherry, crushed red raspberry and more. The broad, expansive and powerful flavors are quite strict on the mid-palate with massive depth yet the finish is round, generous, sappy and superbly complex with a finish that lasts for minutes. Despite the aromatic fireworks and opulent character, there is an underlying tenderness here that suggests that this will be approachable relatively early but the balance is so fine that this should easily age for 30 years, perhaps longer."(96pts BH)

6 bottles per lot \$13000-18000

826 1 magnum per lot \$4500-6000

827 La Tâche - Vintage 2004*Domaine de la Romanée Conti*

"This too is sublime in its subtlety and grace with ineffably pure aromas and it strikes a balance between the opulence of the RSV and the restraint of the GE with an expressive yet ultra fine nose of rose petals, violets and seductive spice notes that introduce unbelievably refined flavors that seem crafted from silk and lace, culminating in a linear, mouth coating finish that detonates like a bomb and lasts and lasts."(95pts BH)

1 magnum per lot \$3500-5000

828 La Tâche - Vintage 2005*Domaine de la Romanée Conti**1x6 bottle owc*

"There is only one word to do the nose true justice and that is kaleidoscopic as the aromatic breadth here is simply dazzling with red and black cherry, cassis, plum and subtle earth notes replete with the same Asian spice cabinet aromas as the RSV displays but here the floral aspect, particularly rose petal, is much more pronounced. However, the '05 LT is almost a combination of the RSV's class, grace and sensuality and the Riche's power, taut muscularity and huge length as the overall palate impact is equivalent to a vinous bomb exploding on the cuts-like-a-knife finish that can be measured in minutes not seconds. This is structured to the point of being chewy yet it is never rustic or coarse because the gorgeously detailed palate is buffered by buckets of dry extract. As readers know, I often use the word Zen to describe the kind of inner harmony of a great vintage of Romanée-Conti but rarely with La Tâche yet in 2005, the LT has this element of inner calm and grace as well. In sum, this is a huge but utterly classy and stylish wine that will undoubtedly go down as one of the all time great LT's."(99pts BH)

6 bottles per lot \$20000-30000

829 3 magnums per lot \$26000-35000

830 La Tâche - Vintage 2006*Domaine de la Romanée Conti**2x6 bottle owc's*

"The positively gorgeous if presently reserved nose offers up the hallmark spice and floral components that are broad and deep though requiring some real glasswork to coax out but it's worth the effort as the nose here, restrained or not, is brilliant. The big and generous flavors are an exercise in contrasts as they are at once round and rich while remaining wonderfully defined and precise with more minerality coming to the fore than any of the prior wines displayed, all wrapped in a linear, precise and palate staining finish that not withstanding the initial aromatic reserve, is indeed explosive."(96pts BH)

12 bottles per lot \$20000-28000

831 La Tâche - Vintage 2007*Domaine de la Romanée Conti*

"A reserved yet equally kaleidoscopic nose of red, blue and violet aromas that is wonderfully broad, spicy, fresh, airy and layered leads to intensely floral, mineral infused and focused medium weight plus flavors that possess a strikingly attractive mouth feel and while in the context of the pantheon of great vintages of this storied wine, the '07 will be viewed as one of the lighter examples, the focus and balance here is nigh on perfect as the finish explodes into a hugely long finale, all underpinned by firm tannins and bright acidity."(95pts BH)

6 bottles per lot \$9000-12000

832 1 magnum per lot \$4000-6000**833 La Tâche - Vintage 2008***Domaine de la Romanée Conti*

"After aggressive swirling, a highly expressive and kaleidoscopic nose offers up a dazzling breadth of aromas with more rose petal and violet notes combining with those of kirsch, herb and humus, all of which are reflected by the ripe, pure and extremely fresh silkily-textured big-bodied flavors that possess firm tannins that are completely enrobed by the impressive amount of extract that also coats the mouth on the hugely long and ever-so-slightly minty finish."(96pts BH)

1 magnum per lot \$4000-6000

834 La Tâche - Vintage 2009*Domaine de la Romanée Conti**1x6 bottle owc*

"A discreet but incredibly complex nose features notes of spicy, pure and relatively high-toned fruit that is laced with plenty of rose petal and violet hints. There is excellent energy and freshness to the lacy and stunningly precise broad-scaled flavors that build in intensity from the densely concentrated mid-palate to the explosive and mouth coating finish that seemingly goes on without end. This is a big LT with ample muscle and very firm but not aggressive structure along with superb depth of underlying material and positively mind-blowing length."(98pts BH)

6 bottles per lot \$14000-18000

835 La Tâche - Vintage 2010*Domaine de la Romanée Conti**1x6 bottle owc*

"This is perhaps even more floral than the Richebourg and every bit as spicy on the ultra-pure, cool and remarkably elegant mix of red and blue pinot fruit, red currant and wild red berries that are openly mineral-inflected. As with all of the DRC '10s, the equally stony flavors and supporting tannins are extremely fine and while there is ample power and vibrancy, the palate feel is all silk and satin. To be sure, this is a big wine with impressive concentration but this is definitely not cut from the same cloth as say the 2005 or 2009 versions are. I can admire both styles but this one is seriously lovely."(98pts BH)

6 bottles per lot \$14000-18000

836 La Tâche - Vintage 2011*Domaine de la Romanée Conti**1x6 bottle owc*

"As it was from cask this is more restrained than usual and it requires aggressive swirling to coax the pure and spicy essence of red berry fruit aromas to emerge from the glass where there is a slight hint of herbal tea present. There is a similar reserve to the distinctly focused and linear flavors that enjoy a seemingly unlimited reserve of dry extract that renders the fine-grained and silky tannins almost invisible at present though I suspect that they will become much more apparent once the baby fat melts away."(96pts BH)

6 bottles per lot \$10000-14000

837 La Tâche - Vintage 2012*Domaine de la Romanée Conti**1x6 bottle owc*

"Though this is by no means exuberant, it's clear that there is good ripeness to the spiced green tea, hoisin, soy, anise, sandalwood and rose petal aromas. The cool, pure and seductively textured medium weight plus flavors brim with both minerality and plenty of dry extract that buffers the extremely firm but not hard shaping tannins on the overtly austere if seriously persistent finish."(97pts BH)

6 bottles per lot \$12000-16000





Lot: 840, 845, 847



LEROY Inc. *Importers*
 1962 *Burgundy*
Product of France
Representative Wilson Daniels
San Helena, Calif.

SOCIÉTÉ CIVILE DU DOMAINE DE LA ROMANÉE-CONTI
 PROPRIÉTAIRE A VOSNE-ROMANÉE (CÔTE-D'OR)

RICHEBOURG

APPELLATION . RICHEBOURG . CONTRÔLÉE

16.416 Bouteilles Récoltées

No 12414

L'ASSOCIÉ-GÉRANT

ANNÉE 1962

H. de Villaine

EXPORTATION D'EXPORTER AUX USA ET UK

Mise en bouteille au domaine

WORLD'S LEADING WINE AUCTIONEERS



ACKERS MERRALL & CONDIT
 WINE MERCHANTS SINCE 1820
 WWW.ACKERWINES.COM

Lot: 844

838 La Tâche - Vintage 2013*Domaine de la Romanée Conti**1x6 bottle owc*

“Once again a highly reticent nose only grudgingly gives up discreet, if attractively perfumed, notes of rose petal, spice and an ultra-pure assortment of red berry fruit scents. Like the Riche this possesses that wonderful inner mouth perfume that makes the Vosne grand crus justifiably so famous. There is wonderful intensity to the sleek big-bodied flavors that display plenty of punch and authority on the impeccably well-balanced and hugely long and very firmly structured finish.”(95pts BH)

6 bottles per lot \$11000-15000

839 1 magnum

per lot \$4000-6000

840 Richebourg - Vintage 1943*Domaine de la Romanée Conti**bsl, lscl, cuc, excellent color and outstanding condition*

“Touch of sherry but still intense meaty, rich palate some caramel with more carob nutty and intense with a decent grip flavors of oats and brown sugar a little acidic and it falls apart quickly definitely an abused bottle, but still merited evaluation.”(92?pts JK)

1 bottle per lot \$2400-3500

841 Richebourg - Vintage 1948*Domaine de la Romanée Conti**4.5cm bc, htal, hbsl, hscl, sdc, scc, wc, excellent color*

1 bottle per lot \$2000-2800

842 Richebourg - Vintage 1959*Domaine de la Romanée Conti**4.5cm bc, lbsl, cuc, faded serial number, excellent color and condition*

“One heck of a nose - gorgeous...there was the 1996 La Tâche, Richebourg, and Romanée-Conti as well, but somehow I forgot to take notes - those ‘59s left me dreaming of more, I guess.”(98pts JK)

1 bottle per lot \$3000-4000

843 Richebourg - Vintage 1961*Domaine de la Romanée Conti**2-5.5cm bc, 2bsl, 1lscl, 1sdc, 2cuc, excellent color*

“A fully mature burgundy with a gorgeously spicy and fragrant nose trimmed in hints of earth and obvious sous bois leads to rich, full and almost robust flavors of good vibrancy and power, all wrapped in a wonderfully long and velvety finish extremely classy...”(93pts BH)

2 bottles per lot \$1800-2400

844 Richebourg - Vintage 1962*Domaine de la Romanée Conti**2bsl, 2vlscl, 2cuc, outstanding color and condition*

“Fantastically complex nose of violets, spice, earth, secondary nuances of underbrush and the barest hints of sous bois followed by remarkably fine and pure, velvety, rich flavors that dance across the palate and the length here is simply phenomenal.”(96pts BH)

2 bottles per lot \$5000-7000

845 Richebourg - Vintage 1964*Domaine de la Romanée Conti**bsl, cuc, outstanding color and condition*

“My wine of the night whoa! A young nose rippling with black and purple fruits, root beer, Asian spice, caramel, toffee, olives, and mint meaty, rich palate full of spice, methol, and meat heavier and richer than any other wine so far great finish - long and rich lots of black flavors so rich and hearty with lots of alcohol still - magnifique!”(97pts JK)

1 bottle per lot \$1800-2400

846 Richebourg - Vintage 1969*Domaine de la Romanée Conti**1-3cm bc, 1-4.5cm bc, 3lbsl, 3nl, 1spc,**excellent color and condition (92pts JK)*

3 bottles per lot \$3500-4800

847 Richebourg - Vintage 1971*Domaine de la Romanée Conti**1-4cm bc, 2lbsl, 1lscl, 1cuc,**outstanding color and condition*

“Served out of magnum...incredible nose of sweet cherry, roses, wet earth, truffles, candied fruit...solid spice still...catnip, dognip - might as well call it whale-bait (forgive me for that one)...touch bready...excellent balance with a heavy finish...good grip...great flavors...very fine tannins...truffles, cherry and earth in full harmony on the palate with a dose of semi-sweet chocolate...stellar”(98pts JK)

2 bottles per lot \$5000-7000

848 Richebourg*Domaine de la Romanée Conti***- Vintage 1972 4.5cm bc, lbsl, (1)***outstanding color and excellent condition***- Vintage 1974 bsl, outstanding color and condition (1)****- Vintage 1976 vlscl, sdc, (1)***outstanding color and condition (94pts JK)*

Above 3 bottles per lot \$3000-4000

849 Richebourg - Vintage 1979*Domaine de la Romanée Conti**1-3.5cm bc, 1-4cm bc, 3lbsl, 2lsc*

"The first wine had a nose that was a bit oaky for my Burgundy, but also lots of citrusy vim, great acidity and vigor, and healthy shots of beef and earth. The palate had incredible texture; it was long, rich and beefy. The palate was huge and extraordinary, but the oak in the nose remained bothersome, at least for me. Muscular, long, beefy and rich, this magnum of 1979 DRC Richebourg was just shy of outstanding due to its oak issues, but excellent nonetheless."(94+pts JK)

3 bottles per lot \$4500-6000

850 Richebourg - Vintage 1980*Domaine de la Romanée Conti**lbsl, outstanding color and condition*

"Wonderfully expressive with spicy, complex aromas followed by intense, medium weight, pure flavors that display excellent length."(92pts BH)

1 bottle per lot \$2400-3500

851 Richebourg - Vintage 1985*Domaine de la Romanée Conti**2vlscl*

"...Enormous in an old, heavyweight style a broodingly deep color, and sensational depth and length."(96pts)

2 bottles per lot \$4200-6000

851A Richebourg - Vintage 1993*Domaine de la Romanée Conti**2vlscl, 1lbsl*

"The 93 was shy, coiled and stemmy in its nose, with a milky, rosy and earthy complexity. There were secondary aromas of tea, wood, more stems and sweet cinnamon. In the mouth, the wine was wound and tangy, with a touch too much wood at first, very cedary in its flavor profile. The wine was undoubtedly excellent, with great acidity, and it continued to get more and more complex. Big, cedary and spiny, the palate also had traces of cinnamon and kisses of cedar, and its vitamin components became huge with time, and its musk flavors fattened out and developed nicely."(93pts JK)

2 bottles per lot \$2000-2800

852 Richebourg - Vintage 1996*Domaine de la Romanée Conti*

"The 96 was sensual and classic in the nose with a splash more perfume than usual. It was a lean, mean rose and rust machine with great acidity. It was wintry in a fresh, wet snow way. Minerals were crackling underneath. It was exquisite in the mouth, everything it is supposed to be, someone shared. It was a bit lean yet still somehow meaty, racy yet its finish slow and unwinding. Rose, citrus, leather, vitamin, mineral and stem flavors were all there in this budding beauty."(95pts JK)

3 bottles per lot \$4000-6000

853 1 magnum

per lot \$3500-5000

854 Richebourg - Vintage 1999*Domaine de la Romanée Conti*

"When Rory last visited the Domaine, winemaker Bernard Noblet told him that he considers 1999 to be the finest vintage overall in the 1990s. Buyers take note - that is not a statement to be taken lightly considering how great his 1990s are!!! The 1999 had a very fragrant nose - perfumed around a core of ripe cassis and black cherry fruit great Asian spice, purple flowers, and wet earth round out the nose such a baby, yet one that talks a lot! A bit of leather comes out on the nose excellent tannins, long acids, hints of tobacco, and a flash of a ripe cassis core on the palate lip-licking good but a shy wine at age four this wine stands out more and more after tasting others."(95+pts JK)

1 magnum per lot \$4500-6000

855 Richebourg - Vintage 2005*Domaine de la Romanée Conti*

"...swirling coaxes superbly elegant and pure aromas that are wonderfully broad and include red, black, blue and violet aromas as well as seemingly a full cupboard of Asian spices that complement to perfection the extremely rich, full and sweet flavors that are quite floral in the mouth, all wrapped in a detailed and punchy finish where the tannic spine is completely buried. While it sounds moderately odd to describe it this way, there is a swagger to the '05 Riche and this will clearly be one very long distance runner..."(97pts BH)

2 bottles per lot \$3500-4800

856 Richebourg - Vintage 2006*Domaine de la Romanée Conti**1x6 bottle owc*

"Most impressive and this is a bit like the GE in that the natural elegance of the '06 vintage has tamed somewhat the inherent tendency for there to be a certain robustness in Richebourg to create a harmonious whole. Now that the wine is in bottle, it struck me as a block of stone from which only the vaguest outlines of the final form of the statue have yet to emerge. Superb potential."(95pts BH)

6 bottles per lot \$6000-8000



857 Richebourg - Vintage 2007

Domaine de la Romanée Conti

Inl

"Bright medium red. Pungent aromas of wild strawberry, minerals, spices and pepper. Not a fat wine but classy and suave, with terrific peppery, minerally lift in the middle palate. With aeration, this classically dry wine showed a stronger soil component and mounting power. Finishes with superb breadth and an impression of weightlessness. I might have initially mistaken this for the RSV-and vice-versa-had I tasted these blind, but this is ultimately the more powerful wine."(93+?pts IWC)

6 bottles per lot \$6000-8000

858 Richebourg - Vintage 2009

Domaine de la Romanée Conti

"The bottle that I tried displayed a hint of reduction though not enough to hide the intensely floral and notably ripe nose that features fresh notes of plum, mocha and cassis that are sprinkled with exotic spice notes. The expansive and tautly muscular broad-shouldered flavors are, unusually, almost as fine as those of the RSV yet even slightly more complex with the same finely grained tannins. The length is similar but at present, the extra dimension of depth gives this the barest of edges."(97pts BH)

3 bottles per lot \$4000-6000

859 Richebourg - Vintage 2010

Domaine de la Romanée Conti

"The restrained and markedly cool nose displays an impressive variety of floral and spice hints that add a sense of elegance to the stunningly complex ripe dark berry fruit and plum aromas. While this is almost always a muscular and at times even robust wine young, in 2010 it offers a truly remarkably sophisticated mouth feel because like the RSV, the tannins are refined and fine-grained. Moreover, there is the same knockout complexity that the nose displays on the intensely mineral-driven finish and overall, this is a complete wine of simply fantastic length."(96pts BH)

2 bottles per lot \$2600-3500

860 Richebourg - Vintage 2011

Domaine de la Romanée Conti

"Though it may not be quite as elegant as the Romanée St. Vivant it is arguably even more aromatically complex with a wonderfully fresh if restrained nose of hoisin, black fruit, soy and anise. There is remarkable concentration of dry extract that completely buffers the otherwise tightly wound tannic spine while pushing it to the background as the broad-shouldered flavors culminate in a balanced, long and velvety mineral-inflected finish that delivers astonishing persistence."(95pts BH)

4 bottles per lot \$4000-6000

861 Richebourg

Domaine de la Romanée Conti

- **Vintage 2006** vlscl (95pts BH) (1)

- **Vintage 2008** vlscl (94pts BH) (1)

- **Vintage 2012** (96pts BH) (1)

- **Vintage 2013** (1)

Above 4 bottles per lot \$4500-6000

862 Romanée Conti - Vintage 1954

Domaine de la Romanée Conti

cuc, outstanding color and condition

1 bottle per lot \$5000-7000

863 Romanée Conti - Vintage 1959

Domaine de la Romanée Conti

1-4cm bc, 2bsl, 2ttl, 1sdc, 1cuc,

outstanding color and condition

"The 1959 RC showed more of the vintage characteristics than the other two wines; the flight seemed to progress more in that hot, ripe 1959 direction with each glass. Rust, iron, spine, rose, iodine, musk, mahogany and a kiss of gamy maturity completed its nose. Surprisingly, the RC had the lightest mouthfeel but was far from light. The texture was still rich and long; the acidity incredibly long. Some of those hot oat and brown sugar flavors of 1959 were more prevalent here."(96+pts JK)

2 bottles per lot \$24000-35000

864 Romanée Conti - Vintage 1961

Domaine de la Romanée Conti

3.5cm bc, lbsl, outstanding color and condition

"A fantastically complex nose that is at once mature yet youthful offers everything that is so admirable about a great Romanée-Conti with depth, breadth and seductive purity that introduces flavors of classic cool reserve and refinement, all wrapped in a wonderfully long finish where the only nit is just a bit of acidity is beginning to poke through. Moreover, there is still moderate structure supporting things and this should easily live another 30+ years if properly stored. Curiously, this bottle was in much better shape than one sampled several years ago at the Domaine itself."(92pts BH)

1 bottle per lot \$9000-12000





Lot: 864, 865, 868

865 Romanée Conti - Vintage 1964*Domaine de la Romanée Conti*

4.5cm bc, bsl, scl, cuc, outstanding color and condition
 "Some bricking with a ruby core. A simply brilliant nose with a superb breadth of spice, earth, leather and smoky game nuances leads to still vibrant and youthful, very ripe flavors that possess simply knockout complexity and still plenty of vigor on the incredibly long finish. This is really quite something and while it is as good as it will ever be, the '64 RC is unbelievably good for such young vines and if well stored, it should drink well for another 20 years." (96pts BH)

1 bottle per lot \$9000-12000

866 Romanée Conti - Vintage 1966*Domaine de la Romanée Conti*

5cm bc, bsl, highly pitted cork, cuc,
 excellent color and condition

"...a classic RC nose of hoisin, spice, dark fruit, caramel and touches of earth, underbrush and a hint of game that is followed by rich, sweet and smoky medium full flavors that completely coat the palate and explode on the finish. A seriously impressive wine that is class in a glass." (95pts BH)

1 bottle per lot \$6000-8000

867 Romanée Conti - Vintage 1970*Domaine de la Romanée Conti*

3.5cm bc, lbsl, outstanding color and condition

"The nose was a touch stewed, earthy with a bit of menthol and mint. The wine still had its edge to it, its swagger if you will, and there were tangy bing cherry aromas. The wine was very meaty with a rich and long palate, with great alcohol and acid still. There was a lot of power and a long finish along with great earth flavors." (94pts JK)

1 bottle per lot \$6500-8500

868 Romanée Conti - Vintage 1971*Domaine de la Romanée Conti*

3cm bc, lbsl, lwasl, cuc, sdc,
 outstanding color and condition

"The nose said to me, 'Why don't you come home with me?' Incredible, sexy, alluring spice and fruit in the nose...coy but definitely showing some skin...an excellent balance of sweet black and red fruits...saucy and ripe, with a liqueur quality to the palate...great tannins, a 'super long' finish (at this stage the grammar skills were waning) - the finish goes on and on and on...touch of sweet kirsch that borders on cassis...still alcoholic, very young and shy but more flesh than the Grands Ech...wait another ten years!..." (98+pts JK)

1 bottle per lot \$12000-18000

869 Romanée Conti - Vintage 1972*Domaine de la Romanée Conti*

lbsl, outstanding color and condition

1 bottle per lot \$7500-10000

870 Romanée Conti - Vintage 1976*Domaine de la Romanée Conti*

vlbsl, nl, outstanding color and condition

"...aromatically dazzling wine with a sumptuous mix of spices, dried flowers, earth, leather and hints of underbrush, all of which continue onto the sappy, elegant, velvety medium full flavors that possess solid power and much better tannin integration than is typical for the vintage, all wrapped in a beautifully long finish of obvious class and refinement..." (91pts BH)

1 bottle per lot \$7500-10000

871 Romanée Conti - Vintage 1978*Domaine de la Romanée Conti*

vlsl, cuc, outstanding color and condition

"Say hello to my big friend. The 78 was slow to unravel out of magnum; a lean nose started to unfold slowly into meat and light brown sugar aromas, thickening into exotic oil and syrup edges. It had the rust, the tar, the menthol and all the flavor components of great, old R-C. Its razor sharp finish left no doubt as to its greatness." (96pts JK)

1 bottle per lot \$12000-18000

872 Romanée Conti - Vintage 1979*Domaine de la Romanée Conti*

4.5cm bc, bsl, sdc, scc, excellent color and condition

"The wine had a stunning nose of sweet, musky, sexy fruit with great earth, stone and honeyed fruit. The palate was rich, lush, supple and soft with light grit. It was very pure with great smoke flavors, and more grit emerging as its lushness tempered in the glass. The acids came out of their initial hiding; at first I thought the wine was fully mature, but later thought that might not be the case. There was a touch of band-aid, tomato, earth and garden flavors. It was super-tasty out of six-liter and hanging on to its outstanding status for now, at least out of six-liter." (95+pts JK)

1 bottle per lot \$8000-12000

873 Romanée Conti - Vintage 1980*Domaine de la Romanée Conti*

2vlbsl, outstanding color and condition

"Bricked through to the center with spicy, earth, wonderfully complex but clearly aged aromas followed by very rich, sweet and pretty flavors that have reached full maturity. There is obvious class here, especially in the almost delicate structure." (92pts BH)

2 bottles per lot \$17000-24000



Lot: 871, 873

874 Romanée Conti - Vintage 1985*Domaine de la Romanée Conti**wrl, bsl*

"...is utterly mind blowing. The heady, intoxicating bouquet delivered penetrating and sublime aromas that were even more intense than those from the La Tâche. On the palate, there is a veritable smorgasbord of earthly and heavenly delights. Needless to say, it is very rich, very opulent, and very concentrated. Red burgundy and red wine do not get any better than this." (100pts)

1 magnum per lot \$26000-35000

875 Romanée Conti - Vintage 1986*Domaine de la Romanée Conti**nl, lbsl*

"Confectioners, powdered sweet nose very dusty with lots of sweet spice nice leather, stone and earth flavors and approaching full maturity, but not quite there yet chalky." (93pts JK)

1 bottle per lot \$8000-11000

876 Romanée Conti - Vintage 1988*Domaine de la Romanée Conti**vlbsl, vlsc*

"It is staggeringly concentrated with a bouquet that almost defies articulation. There is no doubting what it is and who made it. It is a flashy, dramatic wine with astonishing length and mystique." (97pts)

1 magnum per lot \$24000-35000

877 Romanée Conti - Vintage 1989*Domaine de la Romanée Conti*

"Firm, intense and tannic, this young, backward, tightly wound wine matches richness and concentration with subtlety and finesse. Loads of berry and cherry-scented flavors have a touch of spice and anise, and the flavors fan out on the finish." (97pts WS)

2 bottles per lot \$18000-24000

877A Romanée Conti - Vintage 1991*Domaine de la Romanée Conti**sd*

"I have always loved the '91 vintage in the Côte de Nuits and the DRC '91s are nothing short of brilliant, indeed they are fully competitive with the Domaine's '90s, a high compliment no matter how you slice it. The overall demeanor is decidedly understated at this point, indeed the impression is one of extreme youthfulness as the big if not robust flavors remain intense, powerful and mouth coating with an underlying vibrancy and transparency that is wonderful to behold." (97pts BH)

1 bottle per lot \$10000-14000

877B Romanée Conti - Vintage 1993*Domaine de la Romanée Conti**lbsl*

"Beautiful nose with a hint of sweet kirsch to its gamey precociousness excellent spice, leather and nice length to the nose minerals, vitamins and iron - a complete, multi-dimensional wine lavender spice and flavor red, meaty, rich flavors." (97+pts JK)

1 bottle per lot \$10000-14000

877C Romanée Conti - Vintage 1994*Domaine de la Romanée Conti**ltvl, nl*

"Nice t 'n a in the nose - more alcohol than the 1995, which gives a misleading impression of power palate most round and mature so far a pinch of vitamins emerge...still tannins on the palate, but the first vintage that has a medium body, although structure still excellent that is the greatness of Romanée-Conti the structure. It would be safe to say that collectively tasting all these wines together made it easier to "nitpick" and find flaws. It is also a given in retrospectives that Romanée-Conti needs more time than even the best of wines, and tasting these wines was infanticide, for sure. Almost every one of these wines should have a + next to its rating." (91pts JK)

1 bottle per lot \$8500-11000

877D Romanée Conti - Vintage 1995*Domaine de la Romanée Conti**2vlsc*

"An opulent, spicy, lush and powerfully complex nose merges seamlessly with deep, classy, sappy, simply gorgeous, fresh flavors that offer incredible depth and purity of expression. Classy and the length doesn't seem to quit by no means shy yet the breadth of flavors and nuance seems endless. Extremely impressive should continue to age effortlessly for years..." (96pts BHs)

2 bottles per lot \$18000-24000

877E Romanée Conti - Vintage 1996*Domaine de la Romanée Conti*

"This is backward to the point of being almost inexpressive though with extended airing, subtle aromas of black fruit, hoisin, spice, underbrush, anise and violets frame understated, refined, elegant and classy flavors of incredible breed and fantastic complexity. This will live for decades and it is so young that it hasn't even begun to reveal what it will ultimately be capable of delivering. In short, opening a bottle anytime before 2010 will indeed be egregious infanticide." (96pts BH)

1 magnum per lot \$20000-30000

MONOPOLE
1988

IMPORTED BY
WILSON DANIELS Ltd
ST. HELENA CALIFORNIA

SOCIÉTÉ CIVILE DU DOMAINE DE LA ROMANÉE-CONTI
PROPRIÉTAIRE A VOSNE-ROMANÉE (COTE-D'OR) FRANCE

ROMANÉE-CONTI
APPELLATION ROMANÉE-CONTI CONTRÔLÉE

6.438 Bouteilles Récoltes
LES ASSOCIÉS-UNION
du Lévy 1976
A. de V.

MAGNUM N° 00096
ANNÉE 1988

Mise en bouteille au domaine
PRODUCT OF FRANCE

MONOPOLE
1996

SOCIÉTÉ CIVILE DU DOMAINE DE LA ROMANÉE-CONTI
PROPRIÉTAIRE A VOSNE-ROMANÉE (COTE-D'OR) FRANCE

ROMANÉE-CONTI
APPELLATION ROMANÉE-CONTI CONTRÔLÉE

6.401 Bouteilles Récoltes
LES ASSOCIÉS-UNION
du Lévy 1976
A. de V.

MAGNUM N° 00059
ANNÉE 1996

Mise en bouteille au domaine

Lot: 876, 877E

MONOPOLE
1999

SOCIÉTÉ CIVILE DU DOMAINE DE LA ROMANÉE-CONTI
PROPRIÉTAIRE A VOSNE-ROMANÉE (COTE-D'OR) FRANCE

ROMANÉE-CONTI

APPELLATION ROMANÉE-CONTI CONTRÔLÉE

6.917 Bouteilles Récoltées

MAGNUM N° 00038
ANNÉE 1999

LES ASSOCIÉS-GÉRANTS
Henri-Frédéric Bach
A. de Villaine

Mise en bouteille au domaine

Lot: 877K



2001

ROMANÉE-CONTI

MONOPOLE
2001

SOCIÉTÉ CIVILE DU DOMAINE DE LA ROMANÉE-CONTI
PROPRIÉTAIRE A VOSNE-ROMANÉE (COTE-D'OR) FRANCE

ROMANÉE-CONTI

APPELLATION ROMANÉE-CONTI CONTRÔLÉE

6.407 Bouteilles Récoltées

JÉROBOAM N° 90008

ANNÉE 2001

LES ASSOCIÉS-GÉRANTS

Henri-Frédéric Rack
A.S. V.A.M.

WORLD LEADING WINE AUCTIONEERS

Mise en bouteille au domaine



Lot: 883
(Additional lots: 881, 882)

ACKER MERRALL & CONDIT
WINE MERCHANTS SINCE 1820
WWW.ACKERWINES.COM

877F Romanée Conti - Vintage 1997*Domaine de la Romanée Conti**vlbsl, spc*

"An intensely floral nose that is surprisingly reserved, particularly for a vintage that in many cases has already peaked, also evidence notes of spice and dried rose petal and significantly, there is no sign of surmaturit or the obverse case of undue greenness. The firm structure underpinning the ripe medium weight flavors remains well integrated and there is good volume if not the sheer depth of the finest vintages. In sum, a deceptively graceful wine that is still on its way up. Multiple, and consistent, notes." (93pts BH)

1 magnum per lot \$18000-24000

877G 2 bottles per lot \$18000-24000*lvlscl***877H Romanée Conti - Vintage 1998***Domaine de la Romanée Conti**vlbsl*

"Deep ruby. A deeply pitched and distinctly different nose from what one usually finds in 10 year old RC as there are wonderfully dense and layered aromas of orange compote, red and black cherry along with the usual spice and floral notes, which introduces refined, pure and concentrated medium full flavors that possess the usual spectacular detail on the gorgeously persistent finish. This is beginning to lose its baby fat and the underlying sense of structure is becoming more prominent." (96pts BH)

1 magnum per lot \$18000-24000

877J 2 bottles per lot \$18000-24000*2vlscl***877K Romanée Conti - Vintage 1999***Domaine de la Romanée Conti*

"The RC had ridiculous concentration and insane baby fat. Its richness, super freshness and super crushed berry core were the stuff of legends. It was still such a baby yet able to show an enormous amount of greatness. Broad-shouldered and flamboyant, the 1999 RC is up there with the greatest ever made. Aubert certainly thinks so..." (99pts JK)

3 bottles per lot \$40000-60000

878 2 magnums per lot \$55000-75000**879 Romanée Conti - Vintage 2000***Domaine de la Romanée Conti**1nl, 1l1stl*

"Brooding, backward and quite a bit more reserved and less expressive with subtly spicy black fruit aromas trimmed by a subtly spicy black fruit aromas trimmed by a subtle hint of oak and followed by restrained, pure, gorgeously sappy and harmonious, completely seductive flavors that offer the best delineation of any of these wines. This is extraordinarily fine and detailed with length that lasts and lasts. Though this will undoubtedly add weight and complexity, it will likely always be understated and refined rather than powerful. This is a simply sublime combination of spice, silk and velvet delivered in a perfect sphere of impeccable balance. Incredible by any standard but especially so far the vintage." (95pts BH)

4 bottles per lot \$35000-48000

880 1 magnum per lot \$20000-30000**881 Romanée Conti - Vintage 2001***Domaine de la Romanée Conti*

"Brooding, reserved, somewhat austere yet classic, picture perfect aromas of red and black fruits cut with almost as much spice and aromatic nuances as the La Tâche plus a subtle touch of earth, soy and hoisin that combine to create a bouquet of simply stunning complexity. The purity and detail are flat out incredible with nuanced, multilayered flavors wrapped in pinot sap and culminating in an awe-inspiring finish. Silk, velvet and mouth coating sap completely buffer the ripe structure and this RC possesses what all of the great ones do absolutely perfect harmony; this is seamless and there are no edges. It is as if it were a perfect sphere with a haunting finish that I could taste hours later. This is destined to be a great wine." (97pts BH)

4 bottles per lot \$40000-60000

882 3 magnums per lot \$60000-80000*1x3 magnum owc***883** 1 Jeroboam per lot \$45000-60000*1x1 Jeroboam owc***884 Romanée Conti - Vintage 2002***Domaine de la Romanée Conti*

"...superbly detailed nose of dried rose petals, kirsch and plenty of spice taut, focused, very backward, powerful and very punchy flavors are more discreet with seriously impressive detail and layer after layer of sappy extract and incredible depth impeccably balanced spiritual sense of harmony." (97pts BH)

3 bottles per lot \$30000-42000

885 1 magnum per lot \$22000-30000*nl, sdc*

886 Romanée Conti - Vintage 2003*Domaine de la Romanée Conti*

scc

"Good red-ruby. Knockout nose of black raspberry, tobacco and flowers; vibrant for 2003. Then dense, creamy and seamless yet almost shockingly vibrant, with outstanding balance and an impression of firm acids. The mounting finish goes on and on. Great wine, perhaps monumental."(97+pts IWC)

1 magnum per lot \$22000-30000

887 Romanée Conti - Vintage 2004*Domaine de la Romanée Conti*

vlbsl

"A supremely beautiful if very reserved nose with a stunning melange of spice notes, floral notes, particularly violets, red and black berry fruit aromas plus nuances of earth, game and smoke combine to perfectly complement the equally reserved, pure and unbelievably precise and pure medium full flavors underpinned by sophisticated tannins and huge length while other wines have class, Romanée-Conti defines the term... the most remarkable of all is the wine's ability to aggregate attributes unlike any other... one of the very finest in terms of the delicacy and harmony of expression."(94pts BH)

1 magnum per lot \$18000-24000

888 1 bottle per lot \$9000-12000**889 Romanée Conti - Vintage 2005***Domaine de la Romanée Conti*

"An exceptionally floral yet restrained nose with aromas of both rose and violets that combine with a panoply of spice notes yet the overall impression is classic young RC as the nose is both cool and reserved yet aristocratic. The sweet, intense, focused, detailed and vibrant flavors offer superb drive and punch though there is not the sheer scale of the LT yet they're finer and somehow even purer; indeed absolutely crystalline though I kept asking myself how this was possible as the purity of the La Tâche is itself mind blowing. The descriptor of 'power without weight' came to mind again and again as the flavors slide down the throat with no sense of heaviness yet the impact and precision of the presently somewhat austere finish is quite simply hard to believe. In a word, this is mind bending and in a visceral sense, this is a monumental wine that of real emotional impact. Genius in a glass."(99+pts BH)

3 bottles per lot \$35000-50000

890 2 magnums per lot \$55000-75000**891 Romanée Conti - Vintage 2006***Domaine de la Romanée Conti*

1nl, 2x1 bottle owc's

"Here too is a very reserved yet ultra classy and refined, indeed even ethereal nose that is quite simply kaleidoscopic in its breadth, combining red, blue and black fruits with spice, earth, minerality and a hint of underbrush that stands aside for the perfectly balanced, pure and stylish medium full flavors that are very firmly but not aggressively structured while delivering flat out unbelievable length yet all the while remaining completely understated in personality. As are all the very best vintages of RC, this is spherical with nothing out of place and this will age effortlessly for decades. The La Tâche is truly spectacular but there is simply another dimension of depth present here. A wine of sheer class and the epitome of the phrase 'power without weight'."(97pts BH)

6 bottles per lot \$55000-75000

892 Romanée Conti - Vintage 2007*Domaine de la Romanée Conti*

"I have never been treated to such a profusion of floral perfume from this legendary site as rose over the glass of 2007 Romanée-Conti. Hyacinth, rose, gladiola, and iris are underlain by scents of moss-covered, damp stone, wild ginger, and diverse tiny red fruits. "Romanée-Conti c'est le nez," remarks de Villaine of this almost ethereal Pinot. The contrast with the more fleshly La Tâche could not be more dramatic. But this doesn't pull back on its silken-textured palate, either far from it: along with persistent inner-mouth profusion of floral perfume come savory, irresistibly juicy raspberry and pomegranate as well as an impression of marrow-rich, multi-boned meat stock. A wafting, wave-like finish harbors the sort of exhilarating sheer refreshment one looks for in white wine, and a kaleidoscopic interchange of colorful floral, spice, fruit, carnal, and mineral elements such as few wines of any sort can deliver."(96pts)

3 bottles per lot \$26000-35000

893 1 magnum per lot \$18000-24000**894 Romanée Conti - Vintage 2008***Domaine de la Romanée Conti*

"This is the most backward wine in the range at present with extremely reticent aromas of ultra elegant and refined red berry fruit, spice and floral notes plus earth and underbrush hints that complement perfectly the detailed, intense and palate etching middle weight flavors that for all the reserve of the nose, explode into a gorgeously pure and driving finish of truly stunning length that seems to have boundless energy."(97pts BH)

1 bottle per lot \$9000-12000

895 Romanée Conti - Vintage 2009*Domaine de la Romanée Conti*

"It's a fool's errand to try and capture all of the various nuances but a few of the major components would include dried rose petals, hoisin, clove, anise and cassis that merge seamlessly into regal, pure and gorgeously intense middle weight flavors that possess seemingly limitless reserves of dry extract that almost completely hide the perfectly integrated tannins on the firm, mineral-driven, overtly austere and linear finish. This possesses such a spectacular nose that you don't even have to drink it to be thrilled and the flavors are perfectly spherical." (98+pts BH)

2 bottles per lot \$20000-28000

896 1 magnum per lot \$22000-30000**897 Romanée Conti - Vintage 2010***Domaine de la Romanée Conti*

"This is also intensely spicy with a similar array of highly restrained but exceptionally complex floral and cool red and black berry fruit aromas. There is a real sense of focused power to the beautifully well-delineated, pure and highly nuanced, multifaceted medium-bodied flavors wrapped in a deep reserve of dry extract before culminating in a breathtakingly persistent finish replete with the hallmark youthful austerity. Like all of the great vintages of this most famous of burgundies, it is almost inconceivably spherical with a Zen-like sense of harmony." (99pts BH)

2 bottles per lot \$20000-28000

898 Romanée Conti - Vintage 2011*Domaine de la Romanée Conti*

"Discreet wood sets off a wonderfully elegant, airy and ultra-pure dark pinot fruit nose that is perhaps even more reticent and shut down than the La Tâche and only seriously aggressive swirling can reveal stubborn notes of rose petal, spice and menthol influence. The ultra-silky but firm medium-scaled flavors are also blessed with an impressive abundance of dry extract that buffers the prominent but ripe supporting tannins on the moderately austere, deep and palate coating finish. The length here is genuinely amazing, indeed even at this early juncture this is already the longest wine in the range. As it virtually always is at this point in its development, this is an exercise in understatement, poise and controlled power with an unrivaled purity of expression. In sum, this is Zen-like. As to whether it will ultimately be better than the La Tâche in 2011 remains to be seen but for now the two seem to be neck and neck from a purely qualitative perspective." (96pts BH)

2 bottles per lot \$18000-24000

899 1 magnum per lot \$18000-24000**900 Romanée Conti - Vintage 2012***Domaine de la Romanée Conti*

"The surprisingly expressive nose is almost completely dominated by various floral aromas that include violets, lavender and rose petal. There is of course a broad array of spice elements to the red and black currant aromas but they are nuances compared to the floral characters. The wonderfully intense and concentrated middle weight plus flavors possess arguably even more dry extract that, for the moment anyway, pushes the firm tannic spine completely to the background and as such the mouth feel is incredibly rich and opulent. While Romanée-Conti is almost always astonishingly complex it is not always more so than the La Tâche but in 2012 the king of complexity in the DRC range is indisputably Romanée-Conti. There is also a remarkable amount of minerality and the overall impression is one of seamless harmony." (98pts BH)

2 bottles per lot \$18000-24000

901 Romanée Conti - Vintage 2013*Domaine de la Romanée Conti*

"The kaleidoscopically spicy, floral and complex nose however is a good deal more expressive, indeed almost surprisingly so given that it typically is quite reticent. In the same fashion as the La Tâche one aspect that is immediately clear is that 2013 is an emphatically powerful vintage for RC with its dense, serious and muscular middle weight plus flavors that retain terrific delineation on the extraordinarily pure and refined finish that seems to go on and on." (96pts BH)

2 bottles per lot \$18000-24000

902 Romanée St. Vivant - Vintage 1971*Domaine de la Romanée Conti**wasl, lbsl, outstanding color and condition*

"The 1971 DRC Romanée St. Vivant had a beautiful nose as well, full of strawberry fruit, ice cream kisses and a vanilla creaminess. Rich, long, seductive and sexy, the RSV was unbelievably tasty and long, with the best acidity so far and a tasty minerality." (95pts JK)

1 magnum per lot \$6000-8000

903 Romanée St. Vivant*Domaine de la Romanée Conti*

- Vintage 1972 3cm bc, lbsl, scc, (1)
excellent color and condition

- Vintage 1976 2lbsl, 1lscl, (2)
outstanding color and condition (93pts BH)

Above 3 bottles per lot \$3000-4000

- 904 Romanée St. Vivant - Vintage 1978**
Domaine de la Romanée Conti
1lbl, 2sdc, 1scc, outstanding color and condition
"Ripe, rich and spicy aromas of superb complexity with quite supple flavors and excellent richness. Very finely balance and exceptionally long. Genuinely amazing stuff and while this has definitely peaked and is sufficiently soft that it will probably slide down hill quickly when it starts though it is presently holding well."(94pts BH)
 2 bottles per lot \$3000-4000
- 905 Romanée St. Vivant - Vintage 1979**
Domaine de la Romanée Conti
1-4cm bc, 2lbl, excellent color and condition
"Attractive color, mature, a sweet, warm, singed and slightly raisiny nose which evolved fragrantly. Extrordinarily sweet, and positive..."(4 stars MB)
 2 bottles per lot \$2000-2800
- 906 Romanée St. Vivant**
Domaine de la Romanée Conti
 - **Vintage 1980** vlbsl, vlsc, (1)
outstanding color and condition (92pts BH)
 - **Vintage 1983** vlbsl, scc (1)
 - **Vintage 1985** spc (94pts) (1)
 - **Vintage 1993** lwasl (94pts BH) (1)
 Above 4 bottles per lot \$4500-6000
- 907 Romanée St. Vivant - Vintage 1996**
Domaine de la Romanée Conti
2vlsc, 1lwisl
"had an unmatched level of nuance and complexity to the nose. It was deep, rich and thick as a brick both aromatically and on the palate. Menthol emerged in a great way; this wine was impressive city."(95+pts JK)
 3 bottles per lot \$3000-4000
- 908 Romanée St. Vivant - Vintage 2001**
Domaine de la Romanée Conti
3vlsc
"This displays a positively classic nose of soaring Asian spices, ripe plum and a gamut of ripe, pure and lacy red and black fruits with the latter predominating all wrapped together with a seductive kiss of sweetly scented, highly perfumed violets; the nose is, in a word, intoxicating. All of this aromatic intensity leads to remarkably powerful, linear, borderline robust flavors that show simply unbelievable complexity and stunning length. This will very likely surpass every other RSV from the Domaine in recent memory. A dazzling effort."(96pts BH)
 3 bottles per lot \$3500-5000
- 909 Romanée St. Vivant - Vintage 2005**
Domaine de la Romanée Conti
2vlsc
"This is also very primary and backward as hints of supremely elegant and seductive exceptionally ripe black fruit aromas replete with soy, hoisin, clove and anise nuances merge into wonderfully fine and refined linear and firmly structured flavors that culminate in a precise, pure and driving finish that goes on and on. This is a really impressive effort that offers terrific potential but fans of this wine should note that it is arguably more masculine than it usually is yet at the same time utterly seamless. A 'wow' wine that is perhaps the ripest of the DRC '05s. A true knockout that is sheer class."(97pts BH)
 2 bottles per lot \$3000-4000
- 910 Romanée St. Vivant - Vintage 2006**
Domaine de la Romanée Conti
2x6 bottle owc's
"This is more elegant still but equally restrained as the almost discreet nose runs toward the plum and blue berry side of the fruit spectrum. The floral-infused, structured and very serious flavors culminate in a youthfully austere finish offering huge depth and length with both precision and linearity though there is a trace of dryness to the underlying tannins, which presently compromises the balance just enough where this is not quite at the same level as the very best in the range"(93pts BH)
 12 bottles per lot \$10000-14000
- 911** 6 bottles per lot \$5000-7000
1x6 bottle owc
- 912 Romanée St. Vivant - Vintage 2007**
Domaine de la Romanée Conti
1x6 bottle owc
"An ultra elegant, pure and quite delicately fruited and spiced nose that is extremely fresh, floral and expansive that is more layered still as it introduces seductively textured, detailed and gorgeously delineated middle weight flavors that possess laser-like focus if less density than is usually seen with this wine. Indeed, this is rather like a ballerina with limited power and weight but the watch word here is purity, purity and purity. I quite like this but it will strike some as unduly light though I believe the underlying material is present such that it will add weight in bottle as it ages."(94pts BH)
 10 bottles per lot \$8000-11000

913 Romanée St. Vivant - Vintage 2008

Domaine de la Romanée Conti

Inl

“As one would reasonably expect, this is notably more elegant with a pure, delicate and layered nose of floral notes, in particular rose and violet, along with clove, anise and sandalwood nuances that gracefully introduce rich, forward and generous flavors that retain a wonderful sense of tension, detail and refinement on the precise, textured and focused finish that offers tremendous length.”(95pts BH)

5 bottles per lot \$4500-6000

914 Romanée St. Vivant - Vintage 2009

Domaine de la Romanée Conti

1x6 bottle owc

“As it usually the case, here the nose is even more elegant and prettier with a highly perfumed, layered and relatively high-toned aromatic profile that is quite floral along with offering up notes of oriental tea and exotic spice on the mostly red and blue pinot fruit scents. The detailed and ultra-refined flavors are crystalline in their purity and while they don’t have the robust power of the Grands Echézeaux, there is notably more finesse and even a bit more overall length on the mildly austere finish.”(96pts BH)

6 bottles per lot \$7000-9000

915 Romanée St. Vivant - Vintage 2010

Domaine de la Romanée Conti

vlsc1

“All that I could think when I first put my nose in the glass was “wow!” as the airy and very cool nose of ultra-elegant spice, floral and herbal nuances greeted me. Add to this plenty of attractive nuances to the kaleidoscopically layered red currant and plum suffused aromas and you have something pretty special. This is, not surprisingly, much more refined than the GrandsEch as the supporting tannins on the silky middle weight flavors are extremely fine-grained yet notably dense as the explosive finish is quite firm. Despite the tightly wound structure the overall impression of the mouth feel is one of delicacy and ultimate refinement.”(96pts BH)

2 bottles per lot \$2400-3200

916 Romanée St. Vivant - Vintage 2011

Domaine de la Romanée Conti

“This is certainly one of, if not the, most floral wine in the range in 2011 with the possible exception of the Richebourg. The extraordinarily elegant and airy nose is positively kaleidoscopic in its sheer breadth of spice elements that combine with the stunningly pure red and black raspberry fruit aromas that are liberally laced with rose petal nuances. The lacy, intense and beautifully precise middle weight flavors are harmonious and impeccably well-balanced on the fabulously long and silky finish where a touch of youthful asperity is present. This should be terrific in time.”(94pts BH)

7 bottles per lot \$6000-8000

917 Romanée St. Vivant - Vintage 2012

Domaine de la Romanée Conti

“There is an ultra-refined mouth feel to the equally pure, intense, detailed and lilting medium-bodied flavors that appear to possess a bit more volume than usual before culminating in a penetrating and intense finish that is also quite compact and linear at present.”(95pts BH)

2 bottles per lot \$2000-2800

918 Romanée St. Vivant - Vintage 2013

Domaine de la Romanée Conti

1x6 bottle owc

“The bouquet is adorable, so pure and comely, with shimmering red cherries, raspberry and orange blossom, a suggestion of cold flint imparting an enigmatic element—a Romanée-Saint-Vivant that is clearly going to bide its time. The palate is medium-bodied with filigree tannin, impressive weight and almost a surfeit of freshness. There is tension from start to finish that effortlessly disguises the weight, the penetration on the sustained finish.”(95pts)

6 bottles per lot \$6000-8000

919 Romanée St. Vivant - Vintage 1949

Marey-Monge (DRC)

6cm bc, bsl, cc, excellent color

1 bottle per lot \$1500-2000

920 Romanée St. Vivant - Vintage 1966

Marey-Monge (DRC)

1-3cm bc, 1-4cm bc, 2bsl, 1scc, excellent color and condition

“Mature, milky nose full of chocolate, yeast, milk, sweet nut, caramel and honey unusually exotic - definitely kinky intense, vitaminy flavors with excellent grip, tangy flavors and an animalistic edge fleshy, rich and wild this is “Burgundy Gone Wild” tannic, thick finish that is still integrated a tongue smacker the kind of wine that makes you lick the roof of your mouth Dee picked up on old book flavors.”(95pts JK)

2 bottles per lot \$2000-2800



921 Romanée St. Vivant - Vintage 1971

Marey-Monge (DRC)

2lbsl, outstanding color and condition

"Fantastically spicy and rich old burg aromas soar from the glass leading to truly exceptionally complex flavors of elegance, richness and depth with a finish that goes on and on." (92pts BH)

2 bottles per lot \$3000-4000

922 Vosne Romanée

cuvée Duvault Blochet, Domaine de la Romanée Conti

- **Vintage 1999 2nl, 1lsl (90-92pts) (3)**

- **Vintage 2002 1nl (91pts BH) (3)**

Above 6 bottles per lot \$4000-6000

923 Vosne Romanée - Vintage 2008

cuvée Duvault Blochet, Domaine de la Romanée Conti

1x6 bottle owc

"...bursts from the glass with an explosion of aromas and flavors. The wine turns more subtle on the palate. Sweet, floral notes wrap around the sublime finish." (91pts)

6 bottles per lot \$4000-6000

END OF SALE

SEE YOU IN NEW YORK

MAY 17TH, 2017



INDEX BY PRODUCER

To view and download the index in other formats, such as by Vintage, and to download the catalog in Excel, for easy sorting, please visit: www.AckerAuctions.com

AUSTRALIA

PENFOLD'S GRANGE

1997 Penfold's Grange 695

CALIFORNIA CABERNETS & MERITAGE

DIAMOND CREEK CABERNET SAUVIGNON

1974 Diamond Creek Cabernet Sauvignon, Red Rock Terrace (645)

1977 Diamond Creek Cabernet Sauvignon, Volcanic Hill (646)

1978 Diamond Creek Cabernet Sauvignon, Lake 644
Diamond Creek Cabernet Sauvignon, Red Rock Terrace (645)

Diamond Creek Cabernet Sauvignon, Volcanic Hill (646)

1979 Diamond Creek Cabernet Sauvignon, Red Rock Terrace (645)

Diamond Creek Cabernet Sauvignon, Volcanic Hill (646)

1981 Diamond Creek Cabernet Sauvignon, Volcanic Hill (646)

DOMINUS

1991 Dominus 647

HEITZ CELLARS CABERNET SAUVIGNON

1969 Heitz Cellars Cabernet Sauvignon, Martha's Vineyard (648)

1974 Heitz Cellars Cabernet Sauvignon, Martha's Vineyard 649

1975 Heitz Cellars Cabernet Sauvignon, Martha's Vineyard (648)

1985 Heitz Cellars Cabernet Sauvignon, Martha's Vineyard (648)

JOSEPH PHELPS CABERNET SAUVIGNON

1975 Joseph Phelps Cabernet Sauvignon (650)

1977 Joseph Phelps Cabernet Sauvignon, Backus Vineyard (650)

JOSEPH PHELPS WINERY

1975 Joseph Phelps Winery, Insignia (650)

1976 Joseph Phelps Winery, Insignia (650)

1977 Joseph Phelps Winery, Insignia (650)

1978 Joseph Phelps Winery, Insignia (650)

SCREAMING EAGLE CABERNET SAUVIGNON

2012 Screaming Eagle Cabernet Sauvignon 651

2013 Screaming Eagle Cabernet Sauvignon 652

CHAMPAGNE

BOLLINGER VINTAGE CHAMPAGNE

1981 Bollinger Vintage Champagne, Vieilles Vignes, Francaises (721)

1992 Bollinger Vintage Champagne, Vieilles Vignes, Francaises (721)

1997 Bollinger Vintage Champagne, Vieilles Vignes, Francaises (721)

1999 Bollinger Vintage Champagne, Vieilles Vignes, Francaises 722

2000 Bollinger Vintage Champagne, Vieilles Vignes, Francaises 723

2002 Bollinger Vintage Champagne, Vieilles Vignes, Francaises (724)

2004 Bollinger Vintage Champagne, Vieilles Vignes, Francaises (724)

2005 Bollinger Vintage Champagne, Vieilles Vignes, Francaises (724)

KRUG COLLECTION VINTAGE CHAMPAGNE

1929 Krug Collection Vintage Champagne 725

1947 Krug Collection Vintage Champagne 726

1949 Krug Collection Vintage Champagne 727

1952 Krug Collection Vintage Champagne 728

1959 Krug Collection Vintage Champagne 729

1961 Krug Collection Vintage Champagne 730

1962 Krug Collection Vintage Champagne 731,732

1964 Krug Collection Vintage Champagne 733

1966 Krug Collection Vintage Champagne 734

1969 Krug Collection Vintage Champagne 735

1971 Krug Collection Vintage Champagne . 736,737,738

1973 Krug Collection Vintage Champagne 739

1976 Krug Collection Vintage Champagne 740,741

1979 Krug Collection Vintage Champagne 742,(743)

1981 Krug Collection Vintage Champagne (743)

KRUG VINTAGE CHAMPAGNE

1955 Krug Vintage Champagne, Private Cuvee, Extra Sec 765

1964 Krug Vintage Champagne, Private Cuvee (744)

1966 Krug Vintage Champagne (744)

1973 Krug Vintage Champagne 745

1975 Krug Vintage Champagne 746

1979 Krug Vintage Champagne, Clos du Mesnil 754

1980 Krug Vintage Champagne, Clos du Mesnil ... (755)

1981 Krug Vintage Champagne, Clos du Mesnil 756,(761A)

1982 Krug Vintage Champagne (747),(748)

1983 Krug Vintage Champagne, Clos du Mesnil 757,(761A)

1985 Krug Vintage Champagne, Clos du Mesnil (755),758

1988 Krug Vintage Champagne 749,(750)
Krug Vintage Champagne, Clos du Mesnil .759,760

1989 Krug Vintage Champagne (750)
Krug Vintage Champagne, Clos du Mesnil

..... 761,(761A)

1990 Krug Vintage Champagne 751,752
Krug Vintage Champagne, Clos du Mesnil (755),762

1996 Krug Vintage Champagne 753
Krug Vintage Champagne, Clos du Mesnil .763,764

COGNAC/ARMAGNAC

DELAMAIN COGNAC

1935 Delamain Cognac (687)

1949 Delamain Cognac (687)

1950 Delamain Cognac (688)

1959 Delamain Cognac (688)

1962 Delamain Cognac (689)

1964 Delamain Cognac (689)

1965 Delamain Cognac (689)

1969 Delamain Cognac (689)

1971 Delamain Cognac (690)

1972 Delamain Cognac (690)

1973 Delamain Cognac (690)
Delamain Cognac, 40 Year Old (690)

1977 Delamain Cognac, 35 Year Old (690)

1979 Delamain Cognac, 30 Year Old (691)

1980 Delamain Cognac, 30 Year Old (691)

1981 Delamain Cognac, 30 Year Old (691)

DOMAINE DE D'ESCOUBES

1935 Laberdolive Bas Armagnac, Domaine de D'Escoubes (692)

DOMAINE DU PILLON

1964 Laberdolive Bas Armagnac, Domaine du Pillon (692)

VIGNOBLES DE JAUREY

1923 Laberdolive Bas Armagnac, Vignobles de Jaurey (692)

1942 Laberdolive Bas Armagnac, Vignobles de Jaurey (692)

1946 Laberdolive Bas Armagnac, Vignobles de Jaurey (692)

1954 Laberdolive Bas Armagnac, Vignobles de Jaurey (692)

FORTIFIED**COMTE LOUIS DE LAURISTON**

1937	Calvados, Comte Louis de Lauriston	(693)
1939	Calvados, Comte Louis de Lauriston	(693)
1944	Calvados, Comte Louis de Lauriston	(693)
1946	Calvados, Comte Louis de Lauriston	(693)
1947	Calvados, Comte Louis de Lauriston	(693)
1948	Calvados, Comte Louis de Lauriston	(693)
1950	Calvados, Comte Louis de Lauriston	(693)
1957	Calvados, Comte Louis de Lauriston	(693)
1958	Calvados, Comte Louis de Lauriston	(693)
1959	Calvados, Comte Louis de Lauriston	(693)

DOMAINE DE LA ROMANEE CONTI

1979	Fine de Bourgogne Brandy, Domaine de la Romaneé Conti	(694)
1986	Fine de Bourgogne Brandy, Domaine de la Romaneé Conti	(694)
1981	Marc de Bourgogne, Domaine de la Romaneé Conti	(694)
1989	Marc de Bourgogne, Domaine de la Romaneé Conti	(694)

FONSECA VINTAGE PORT

1963	Fonseca Vintage Port	(696)
1970	Fonseca Vintage Port	(696)
2000	Fonseca Vintage Port	697

QUINTA DO NOVAL VINTAGE PORT

1931	Quinta do Noval Vintage Port	698
1950	Quinta do Noval Vintage Port, Nacional	699
1963	Quinta do Noval Vintage Port, Nacional	700
1964	Quinta do Noval Vintage Port, Nacional	(701)
1967	Quinta do Noval Vintage Port, Nacional	(701)
1975	Quinta do Noval Vintage Port, Nacional	(701)
1982	Quinta do Noval Vintage Port, Nacional	(701)
1987	Quinta do Noval Vintage Port, Nacional	(701)
1994	Quinta do Noval Vintage Port, Nacional	(701)
1997	Quinta do Noval Vintage Port, Nacional	702
2000	Quinta do Noval Vintage Port, Nacional	(701)

TAYLOR FLADGATE TAWNY PORT

1863	Taylor Fladgate Tawny Port, Single Harvest ...	703
-------------	--	-----

TAYLOR FLADGATE VINTAGE PORT

1855	Taylor Fladgate Vintage Port, Scion	706,707
1945	Taylor Fladgate Vintage Port	(704)
1948	Taylor Fladgate Vintage Port	(704)
1963	Taylor Fladgate Vintage Port	(704)
1997	Taylor Fladgate Vintage Port	(705)
2000	Taylor Fladgate Vintage Port	(705)
	Taylor Fladgate Vintage Port, Vargellas Vinha Velha	(708)
2003	Taylor Fladgate Vintage Port	(705)

2004 Taylor Fladgate Vintage Port, Vargellas Vinha

Velha	(708)
-------------	-------

2007 Taylor Fladgate Vintage Port, Vargellas Vinha

Velha	(708)
-------------	-------

2009 Taylor Fladgate Vintage Port, Vargellas Vinha

Velha	(708)
-------------	-------

GERMANY**BURKLIN-WOLF**

1976	Riesling Auslese, Forster Jesuitengarten, Burklin-Wolf	(653)
-------------	---	-------

DR. THANISCH

1976	Riesling Auslese, Bernkasteler Doctor, Dr. Thanisch	(653)
	Riesling Auslese, Graacher Himmelreich, Dr. Thanisch	(653)

E. MARKOBRUNN

1937	Riesling Trockenbeerenauslese, Schloss Reinhartshausen, E. Markobrunn	654
-------------	--	-----

E. MULLER

1971	Riesling Beerenauslese, Scharzhofberger, Gold Capsule, E. Muller	655
1983	Riesling Eiswein, Scharzhofberger, E. Muller .	656
1959	Riesling Trockenbeerenauslese, Scharzhofberger, E. Muller	657

ERBACHER MARCOBRUNN

1953	Riesling Edelbeerenauslese, Schloss Reinhartshausen, Erbacher Marcobrunn	658
-------------	---	-----

FURST VON METTERNICH

1953	Riesling Trockenbeerenauslese, Schloss Johannisberger, Furst Von Metternich	(659)
-------------	--	-------

G.H. VON MUMM

1937	Riesling Trockenbeerenauslese, Johannisberger Klauser Berg, G.H. Von Mumm	(659)
-------------	--	-------

J.J. PRUM

1976	Riesling Auslese, Graacher Himmelreich, J.J. Prum	(661)
-------------	--	-------

1959	Riesling Trockenbeerenauslese, Wehlener Sonnenuhr, J.J. Prum	660
-------------	---	-----

SCHLOSS JOHANNISBERG

1971	Riesling Trockenbeerenauslese, Schloss Johannisberg	(661)
-------------	--	-------

SCHLOSS VOLLRADS

1971	Riesling Beerenauslese, Graf Matusckhagreiffenclau, Schloss Vollrads .	(661)
	Riesling Trockenbeerenauslese, Graf Matusckhagreiffenclau, Schloss Vollrads .	(661)

STAATSWEINGUTER

1959	Riesling Beerenauslese, Steinberger, Staatsweinguter	(662)
1953	Riesling Trockenbeerenauslese, Raenthaler Langenstuck, Staatsweinguter	(662)
1971	Riesling Trockenbeerenauslese, Raenthaler Baiken, Staatsweinguter	(662)
	Riesling Trockenbeerenauslese, Raenthaler Gehrn, Staatsweinguter	(662)
1976	Riesling Trockenbeerenauslese, Hochheimer Domdechaney, Staatsweinguter	(662)
	Riesling Trockenbeerenauslese, Raenthaler Baiken, Staatsweinguter	(662)

THANISCH

1949	Riesling Beerenauslese, Bernkasteler Doctor, Thanisch	663
-------------	--	-----

ITALY**BIONDI SANTI**

1891	Brunello di Montalcino, Riserva, Biondi Santi .	670
1925	Brunello di Montalcino, Riserva, Biondi Santi .	(671)
1945	Brunello di Montalcino, Riserva, Biondi Santi .	(671)
1955	Brunello di Montalcino, Riserva, Biondi Santi .	672
1957	Brunello di Montalcino, Riserva, Biondi Santi .	(671)
1964	Brunello di Montalcino, Il Greppo Riserva, Biondi Santi	664
1969	Brunello di Montalcino, Il Greppo Riserva, Biondi Santi	665
1970	Brunello di Montalcino, Il Greppo Riserva, Biondi Santi	666
1971	Brunello di Montalcino, Il Greppo Riserva, Biondi Santi	667
1975	Brunello di Montalcino, Il Greppo Riserva, Biondi Santi	668
1977	Brunello di Montalcino, Il Greppo Riserva, Biondi Santi	669

TENUTA DELL' ORNELLAIA

1997	Masseto, Tenuta dell' Ornellaia	673
2001	Masseto, Tenuta dell' Ornellaia	(674)
2003	Masseto, Tenuta dell' Ornellaia	(675)
2004	Masseto, Tenuta dell' Ornellaia	(676)
2005	Masseto, Tenuta dell' Ornellaia	(676)
2007	Masseto, Tenuta dell' Ornellaia	677
2008	Masseto, Tenuta dell' Ornellaia	(678)
2009	Masseto, Tenuta dell' Ornellaia	(679)
2010	Masseto, Tenuta dell' Ornellaia	(680)
2011	Masseto, Tenuta dell' Ornellaia	681

TENUTA SAN GUIDO

1985	Sassicaia, Tenuta San Guido	682
-------------	-----------------------------------	-----

VIETTI

- 1989** Barolo, Villero Riserva, Vietti (683)
1990 Barolo, Villero Riserva, Vietti (683)

LIQUOR**APPLETON ESTATE JAMAICAN RUM**

- NV** Appleton Estate Jamaican Rum, Aged 30 Years
 (684)

CLEMENT TRES VIEUX RHUM

- 1952** Clement Tres Vieux Rhum, Domaine de L'Acajou
 (684)

EL DORADO RUM

- 1980** El Dorado Rum, 25 Year Old (684)

ENGLISH HARBOR RUM

- 1981** English Harbor Rum (684)

LONG POND DISTILLERY JAMAICAN RUM

- 1941** Long Pond Distillery Jamaican Rum (684)

ZAFRA RUM

- NV** Zafra Rum, Master Series, 30 Year (684)

RED BORDEAUX**BAHANS HAUT BRION**

- 1998** Bahans Haut Brion, Graves (530)
2005 Bahans Haut Brion, Graves (531)

CARRUADES DE LAFITE

- 1959** Carruades de Lafite, Pauillac (1)
2008 Carruades de Lafite, Pauillac (1)

CHATEAU ANGELUS

- 1988** Chateau Angelus, St. Emilion (41)
1989 Chateau Angelus, St. Emilion (41)
1990 Chateau Angelus, St. Emilion (41)
1994 Chateau Angelus, St. Emilion (42)
1995 Chateau Angelus, St. Emilion 43,44

CHATEAU AUSONE

- 1900** Chateau Ausone, St. Emilion 45
1926 Chateau Ausone, St. Emilion 46
1978 Chateau Ausone, St. Emilion 47
1979 Chateau Ausone, St. Emilion 48
1981 Chateau Ausone, St. Emilion 48A
1996 Chateau Ausone, St. Emilion 49
2000 Chateau Ausone, St. Emilion 50
2005 Chateau Ausone, St. Emilion 51
2006 Chateau Ausone, St. Emilion (52)
2007 Chateau Ausone, St. Emilion (53)
2008 Chateau Ausone, St. Emilion 54
2009 Chateau Ausone, St. Emilion 55,56
2010 Chateau Ausone, St. Emilion 57
2013 Chateau Ausone, St. Emilion 58

CHATEAU BRANAIRE DUCRU

- 1900** Chateau Branaire Dcru, St. Julien 2

CHATEAU CHEVAL BLANC

- 1928** Chateau Cheval Blanc, St. Emilion 59
1945 Chateau Cheval Blanc, St. Emilion 60
1947 Chateau Cheval Blanc, St. Emilion 61
1949 Chateau Cheval Blanc, St. Emilion 62
1961 Chateau Cheval Blanc, St. Emilion 63
1964 Chateau Cheval Blanc, St. Emilion (64)
1967 Chateau Cheval Blanc, St. Emilion (64)
1970 Chateau Cheval Blanc, St. Emilion (64)
1971 Chateau Cheval Blanc, St. Emilion (65)
1975 Chateau Cheval Blanc, St. Emilion (65)
1978 Chateau Cheval Blanc, St. Emilion (65)
1982 Chateau Cheval Blanc, St. Emilion 66
1983 Chateau Cheval Blanc, St. Emilion (67)
1985 Chateau Cheval Blanc, St. Emilion (67)
1988 Chateau Cheval Blanc, St. Emilion (67)
1990 Chateau Cheval Blanc, St. Emilion (68)
1995 Chateau Cheval Blanc, St. Emilion (69)
2000 Chateau Cheval Blanc, St. Emilion (68),(69)
2005 Chateau Cheval Blanc, St. Emilion (70)
2006 Chateau Cheval Blanc, St. Emilion (71)
2008 Chateau Cheval Blanc, St. Emilion (71)
2009 Chateau Cheval Blanc, St. Emilion (70)
2010 Chateau Cheval Blanc, St. Emilion (70)

CHATEAU COS D'ESTOURNEL

- 1928** Chateau Cos d'Estournel, St. Estephe 3

CHATEAU DUCRU BEAUCAILLOU

- 1961** Chateau Ducru Beaucaillou, St. Julien (4)
1979 Chateau Ducru Beaucaillou, St. Julien (4)
1982 Chateau Ducru Beaucaillou, St. Julien (4)

CHATEAU DUHART MILON

- 2010** Chateau Duhart Milon, Pauillac 5

CHATEAU GRAND PUY LACOSTE

- 1982** Chateau Grand Puy Lacoste, Pauillac 6

CHATEAU GRUAUD LAROSE

- 1921** Chateau Gruaud Larose, St. Julien 7
1928 Chateau Gruaud Larose, St. Julien (8)
1945 Chateau Gruaud Larose, St. Julien (8)
1961 Chateau Gruaud Larose, St. Julien (8)
1966 Chateau Gruaud Larose, St. Julien (8)
1983 Chateau Gruaud Larose, St. Julien 9
1986 Chateau Gruaud Larose, St. Julien 10
1989 Chateau Gruaud Larose, St. Julien 11

CHATEAU HAUT BAILLY

- 1900** Chateau Haut Bailly, Graves 12
2005 Chateau Haut Bailly, Graves (13)
2009 Chateau Haut Bailly, Graves (13)

CHATEAU HAUT BRION

- 1930** Chateau Haut Brion, Graves (512)
1934 Chateau Haut Brion, Graves (512)
1953 Chateau Haut Brion, Graves (512)
1955 Chateau Haut Brion, Graves 513
1959 Chateau Haut Brion, Graves 514
1961 Chateau Haut Brion, Graves 515,516,517
1966 Chateau Haut Brion, Graves (518)
1979 Chateau Haut Brion, Graves (518)
1982 Chateau Haut Brion, Graves (519)
1998 Chateau Haut Brion, Graves 520
2003 Chateau Haut Brion, Graves 521
2005 Chateau Haut Brion, Graves 522,(523),524
2006 Chateau Haut Brion, Graves (523)
2008 Chateau Haut Brion, Graves 525
2009 Chateau Haut Brion, Graves (523),526
2010 Chateau Haut Brion, Graves 527
2012 Chateau Haut Brion, Graves 528
2013 Chateau Haut Brion, Graves 529

CHATEAU HOSANNA

- 2008** Chateau Hosanna, Pomerol (332)
2009 Chateau Hosanna, Pomerol (332)
2010 Chateau Hosanna, Pomerol (332)

CHATEAU LA CONSEILLANTE

- 1982** Chateau La Conseillante, Pomerol 336

CHATEAU LA FLEUR PETRUS

- 1952** Chateau La Fleur Petrus, Pomerol (337)
1961 Chateau La Fleur Petrus, Pomerol (337)
1982 Chateau La Fleur Petrus, Pomerol (337)
2008 Chateau La Fleur Petrus, Pomerol (337)

CHATEAU LA MISSION HAUT BRION

- 1916** Chateau La Mission Haut Brion, Graves 532
1920 Chateau La Mission Haut Brion, Graves 533
1924 Chateau La Mission Haut Brion, Graves 534
1928 Chateau La Mission Haut Brion, Graves 535
1947 Chateau La Mission Haut Brion, Graves 536
1949 Chateau La Mission Haut Brion, Graves 537
1950 Chateau La Mission Haut Brion, Graves (538)
1952 Chateau La Mission Haut Brion, Graves (538)
1959 Chateau La Mission Haut Brion, Graves .. 539,540
1961 Chateau La Mission Haut Brion, Graves 541
1964 Chateau La Mission Haut Brion, Graves (542)
1966 Chateau La Mission Haut Brion, Graves (542)
1975 Chateau La Mission Haut Brion, Graves 543
1978 Chateau La Mission Haut Brion, Graves (544)
1979 Chateau La Mission Haut Brion, Graves (544)
1982 Chateau La Mission Haut Brion, Graves 545
1993 Chateau La Mission Haut Brion, Graves 546
1994 Chateau La Mission Haut Brion, Graves 547
1997 Chateau La Mission Haut Brion, Graves 548
1998 Chateau La Mission Haut Brion, Graves .. 549,550

2000	Chateau La Mission Haut Brion, Graves	551
2004	Chateau La Mission Haut Brion, Graves	552
2005	Chateau La Mission Haut Brion, Graves	553
2009	Chateau La Mission Haut Brion, Graves	(554)
2010	Chateau La Mission Haut Brion, Graves	(555)
2012	Chateau La Mission Haut Brion, Graves	556,557,558

CHATEAU LA MONDOTTE

1996	Chateau La Mondotte, St. Emilion	(71A)
1998	Chateau La Mondotte, St. Emilion	(71A)

CHATEAU LAFITE ROTHSCHILD

1934	Chateau Lafite Rothschild, Pauillac	300
1953	Chateau Lafite Rothschild, Pauillac	301
1959	Chateau Lafite Rothschild, Pauillac	302,303
1961	Chateau Lafite Rothschild, Pauillac	304
1976	Chateau Lafite Rothschild, Pauillac	(305)
1978	Chateau Lafite Rothschild, Pauillac	(305)
1979	Chateau Lafite Rothschild, Pauillac	306
1982	Chateau Lafite Rothschild, Pauillac	307
1984	Chateau Lafite Rothschild, Pauillac	308
1985	Chateau Lafite Rothschild, Pauillac	309
1986	Chateau Lafite Rothschild, Pauillac	310
1995	Chateau Lafite Rothschild, Pauillac	311
2000	Chateau Lafite Rothschild, Pauillac	312
2005	Chateau Lafite Rothschild, Pauillac	(313)
2006	Chateau Lafite Rothschild, Pauillac	(313)
2008	Chateau Lafite Rothschild, Pauillac	314
2009	Chateau Lafite Rothschild, Pauillac	(315),316
2010	Chateau Lafite Rothschild, Pauillac	(315)

CHATEAU LAFLEUR

1971	Chateau Lafleur, Pomerol	338
1975	Chateau Lafleur, Pomerol	339,340
1979	Chateau Lafleur, Pomerol	341
1982	Chateau Lafleur, Pomerol	342
1985	Chateau Lafleur, Pomerol	343
1989	Chateau Lafleur, Pomerol	344
1990	Chateau Lafleur, Pomerol	345
2005	Chateau Lafleur, Pomerol	346
2006	Chateau Lafleur, Pomerol	347

CHATEAU LATOUR

1955	Chateau Latour, Pauillac	89
1961	Chateau Latour, Pauillac	90,91,92
1966	Chateau Latour, Pauillac	93
1978	Chateau Latour, Pauillac	(94)
1979	Chateau Latour, Pauillac	(94)
1982	Chateau Latour, Pauillac	95
1990	Chateau Latour, Pauillac	96
1994	Chateau Latour, Pauillac	97
1995	Chateau Latour, Pauillac	98
2000	Chateau Latour, Pauillac	99
2003	Chateau Latour, Pauillac	100

2005	Chateau Latour, Pauillac	101
2006	Chateau Latour, Pauillac	(102)
2008	Chateau Latour, Pauillac	(102)
2009	Chateau Latour, Pauillac	103
2010	Chateau Latour, Pauillac	104

CHATEAU LATOUR A POMEROL

1955	Chateau Latour a Pomerol, Pomerol	348
1961	Chateau Latour a Pomerol, Pomerol	349
1982	Chateau Latour a Pomerol, Pomerol	(350)
1989	Chateau Latour a Pomerol, Pomerol	(350)

CHATEAU LE GAY

1982	Chateau Le Gay, Pomerol	(351)
1989	Chateau Le Gay, Pomerol	(351)

CHATEAU LE PIN

1981	Chateau Le Pin, Pomerol	352
1982	Chateau Le Pin, Pomerol	353
1983	Chateau Le Pin, Pomerol	354
2005	Chateau Le Pin, Pomerol	355
2006	Chateau Le Pin, Pomerol	356

CHATEAU L'EGLISE CLINET

1982	Chateau L'Eglise Clinet, Pomerol	333
-------------	--	-----

CHATEAU LEOVILLE BARTON

1982	Chateau Leoville Barton, St. Julien	(14)
1994	Chateau Leoville Barton, St. Julien	(14)
2000	Chateau Leoville Barton, St. Julien	(14)
2009	Chateau Leoville Barton, St. Julien	(14)

CHATEAU LEOVILLE LAS CASES

1928	Chateau Leoville Las Cases, St. Julien	(15)
1934	Chateau Leoville Las Cases, St. Julien	(15)
1945	Chateau Leoville Las Cases, St. Julien	(15),(16)
1949	Chateau Leoville Las Cases, St. Julien	(16)
1978	Chateau Leoville Las Cases, St. Julien	(17)
1979	Chateau Leoville Las Cases, St. Julien	(17)
1983	Chateau Leoville Las Cases, St. Julien	(17)
1986	Chateau Leoville Las Cases, St. Julien	(18)
1989	Chateau Leoville Las Cases, St. Julien	(18)
1994	Chateau Leoville Las Cases, St. Julien	(19)
1995	Chateau Leoville Las Cases, St. Julien	(19)

CHATEAU L'EVANGILE

1961	Chateau L'Evangile, Pomerol	334
1982	Chateau L'Evangile, Pomerol	(335)
1988	Chateau L'Evangile, Pomerol	(335)

CHATEAU LYNCH BAGES

1945	Chateau Lynch Bages, Pauillac	(20)
1949	Chateau Lynch Bages, Pauillac	(20)
1952	Chateau Lynch Bages, Pauillac	(20)
1953	Chateau Lynch Bages, Pauillac	(20)
1959	Chateau Lynch Bages, Pauillac	(20)
1961	Chateau Lynch Bages, Pauillac	(21)
1985	Chateau Lynch Bages, Pauillac	(21)

CHATEAU MAGDELAINE

1982	Chateau Magdelaine, St. Emilion	(71B)
1989	Chateau Magdelaine, St. Emilion	(71B)

CHATEAU MARGAUX

1934	Chateau Margaux, Margaux	(73)
1953	Chateau Margaux, Margaux	(73)
1961	Chateau Margaux, Margaux	74,75
1978	Chateau Margaux, Margaux	(76)
1979	Chateau Margaux, Margaux	(76)
1982	Chateau Margaux, Margaux	(77)
1983	Chateau Margaux, Margaux	(77),78
1985	Chateau Margaux, Margaux	(77)
1986	Chateau Margaux, Margaux	79,(80)
1989	Chateau Margaux, Margaux	(80)
1990	Chateau Margaux, Margaux	81
1995	Chateau Margaux, Margaux	82
2005	Chateau Margaux, Margaux	83
2006	Chateau Margaux, Margaux	(84)
2008	Chateau Margaux, Margaux	(84)
2009	Chateau Margaux, Margaux	85,86
2010	Chateau Margaux, Margaux	87,88

CHATEAU MONTROSE

1928	Chateau Montrose, St. Estephe	22
1961	Chateau Montrose, St. Estephe	23
1982	Chateau Montrose, St. Estephe	(24)
1989	Chateau Montrose, St. Estephe	(24)
1990	Chateau Montrose, St. Estephe	25
2009	Chateau Montrose, St. Estephe	26
2010	Chateau Montrose, St. Estephe	27

CHATEAU MOUTON BARONNE PHILIPPE

1961	Chateau Mouton Baronne Philippe, Pauillac	316A
-------------	---	------

CHATEAU MOUTON ROTHSCHILD

1945	Chateau Mouton Rothschild, Pauillac	317
1947	Chateau Mouton Rothschild, Pauillac	318
1949	Chateau Mouton Rothschild, Pauillac	319
1952	Chateau Mouton Rothschild, Pauillac	(320)
1953	Chateau Mouton Rothschild, Pauillac	(320)
1958	Chateau Mouton Rothschild, Pauillac	321
1959	Chateau Mouton Rothschild, Pauillac	322,323
1961	Chateau Mouton Rothschild, Pauillac	324
1970	Chateau Mouton Rothschild, Pauillac	(325)
1975	Chateau Mouton Rothschild, Pauillac	(325)
1982	Chateau Mouton Rothschild, Pauillac	326
1995	Chateau Mouton Rothschild, Pauillac	327
2005	Chateau Mouton Rothschild, Pauillac	(328)
2006	Chateau Mouton Rothschild, Pauillac	(328)
2008	Chateau Mouton Rothschild, Pauillac	(329)
2009	Chateau Mouton Rothschild, Pauillac	(329)
2010	Chateau Mouton Rothschild, Pauillac	330
2012	Chateau Mouton Rothschild, Pauillac	331

CHATEAU PALMER

1928	Chateau Palmer, Margaux	28
1945	Chateau Palmer, Margaux	29
1961	Chateau Palmer, Margaux	30
1966	Chateau Palmer, Margaux	(31)
1970	Chateau Palmer, Margaux	(31)
1975	Chateau Palmer, Margaux	(31)
1978	Chateau Palmer, Margaux	(32)
1979	Chateau Palmer, Margaux	(32)
1982	Chateau Palmer, Margaux	(33)
1983	Chateau Palmer, Margaux	(33),34
2009	Chateau Palmer, Margaux	(35)

CHATEAU PETRUS

1945	Chateau Petrus, Pomerol	357
1949	Chateau Petrus, Pomerol	358
1952	Chateau Petrus, Pomerol	359
1953	Chateau Petrus, Pomerol	360
1955	Chateau Petrus, Pomerol	361
1959	Chateau Petrus, Pomerol	362
1961	Chateau Petrus, Pomerol	363
1964	Chateau Petrus, Pomerol	364
1966	Chateau Petrus, Pomerol	365
1967	Chateau Petrus, Pomerol	366
1970	Chateau Petrus, Pomerol	367
1971	Chateau Petrus, Pomerol	368
1975	Chateau Petrus, Pomerol	369
1976	Chateau Petrus, Pomerol	(370)
1978	Chateau Petrus, Pomerol	(370)
1979	Chateau Petrus, Pomerol	(370)
1982	Chateau Petrus, Pomerol	371
1983	Chateau Petrus, Pomerol	372
1985	Chateau Petrus, Pomerol	(373)
1987	Chateau Petrus, Pomerol	(373)
1988	Chateau Petrus, Pomerol	(373)
1990	Chateau Petrus, Pomerol	374,375
1994	Chateau Petrus, Pomerol	(376)
2001	Chateau Petrus, Pomerol	(376)
2005	Chateau Petrus, Pomerol	377
2006	Chateau Petrus, Pomerol	378
2007	Chateau Petrus, Pomerol	379

CHATEAU PICHON BARON

1928	Chateau Pichon Baron, Pauillac	(36)
1949	Chateau Pichon Baron, Pauillac	(36)

CHATEAU PICHON LALANDE

1982	Chateau Pichon Lalande, Pauillac	(37)
1994	Chateau Pichon Lalande, Pauillac	(38)
1996	Chateau Pichon Lalande, Pauillac	(38)

CHATEAU PONTET CANET

2009	Chateau Pontet Canet, Pauillac	(39)
2010	Chateau Pontet Canet, Pauillac	(39)

CHATEAU TALBOT

1986	Chateau Talbot, St. Julien	40
------	----------------------------------	----

CHATEAU TROTANOY

1945	Chateau Trotanoy, Pomerol	380
1967	Chateau Trotanoy, Pomerol	(381)
1971	Chateau Trotanoy, Pomerol	(381)
1975	Chateau Trotanoy, Pomerol	(381)
1978	Chateau Trotanoy, Pomerol	(382)
1979	Chateau Trotanoy, Pomerol	(382)
1982	Chateau Trotanoy, Pomerol	383
1983	Chateau Trotanoy, Pomerol	(382)
1989	Chateau Trotanoy, Pomerol	(384)
1990	Chateau Trotanoy, Pomerol	(384)
2009	Chateau Trotanoy, Pomerol	(384)

CHATEAU VALANDRAUD

1995	Chateau Valandraud, St. Emilion	72
------	---------------------------------------	----

LA CHAPELLE DE LA MISSION HAUT BRION

2009	La Chapelle de la Mission Haut Brion, Graves	559,560,561,562
------	---	-----------------

VIEUX CHATEAU CERTAN

1945	Vieux Chateau Certan, Pomerol	(385)
1947	Vieux Chateau Certan, Pomerol	(385)
1949	Vieux Chateau Certan, Pomerol	(385)
1952	Vieux Chateau Certan, Pomerol	(385)
1955	Vieux Chateau Certan, Pomerol	(385)
1961	Vieux Chateau Certan, Pomerol	(385)
1964	Vieux Chateau Certan, Pomerol	(386)
1979	Vieux Chateau Certan, Pomerol	(386)
1998	Vieux Chateau Certan, Pomerol	(386)

RED BURGUNDY**A. ROUSSEAU**

1971	Chambertin, A. Rousseau	217
	Chambertin, Clos de Beze, A. Rousseau	218
1990	Chambertin, Clos de Beze, A. Rousseau	219
2000	Chambertin, A. Rousseau	221
	Chambertin, Clos de Beze, A. Rousseau	220

B. DUGAT-PY

2001	Chambertin, B. Dugat-Py	574
------	-------------------------------	-----

BOUCHARD, PERE ET FILS

1990	La Romanee, Bouchard, Pere et Fils	575
------	--	-----

CHATEAU DE LA TOUR

1949	Clos Vougeot, Chateau de la Tour	(576)
1953	Clos Vougeot, Chateau de la Tour	(576)

CHEZEAUX

2005	Clos St. Denis, Cuvee Vieilles Vignes, Chezeaux	(577)
2007	Clos St. Denis, Vieilles Vignes, Chezeaux ...	(577)

2010	Clos St. Denis, Cuvee Vieilles Vignes, Chezeaux	(577)
------	--	-------

COMTE DE VOGUE

1959	Bonnes Mares, Comte de Vogue	235
1961	Bonnes Mares, Comte de Vogue	(236)
1971	Bonnes Mares, Comte de Vogue	(236)
1976	Bonnes Mares, Comte de Vogue	(237)
1978	Bonnes Mares, Comte de Vogue	(237)
2003	Bonnes Mares, Comte de Vogue	(245)
1972	Chambolle Musigny, Les Amoureuses, Comte de Vogue	238
1921	Musigny, Vieilles Vignes, Comte de Vogue ...	239
1959	Musigny, Vieilles Vignes, Comte de Vogue ...	240
1966	Musigny, Vieilles Vignes, Comte de Vogue .	(241)
1967	Musigny, Vieilles Vignes, Comte de Vogue .	(241)
1969	Musigny, Vieilles Vignes, Comte de Vogue ...	242
1971	Musigny, Vieilles Vignes, Comte de Vogue ...	243
1976	Musigny, Vieilles Vignes, Comte de Vogue .	(244)
1978	Musigny, Vieilles Vignes, Comte de Vogue .	(244)
1980	Musigny, Vieilles Vignes, Comte de Vogue .	(244)
2003	Musigny, Vieilles Vignes, Comte de Vogue .	(245)

D'AUVENAY (LEROY)

1993	Bonnes Mares, D'Auvenay (Leroy)	472
1995	Mazis Chambertin, D'Auvenay (Leroy)	473

DOMAINE DE LA ROMANEE CONTI

1966	Echezeaux, Domaine de la Romanee Conti ..	(767)
1976	Echezeaux, Domaine de la Romanee Conti ..	(767)
1978	Echezeaux, Domaine de la Romanee Conti	766
1983	Echezeaux, Domaine de la Romanee Conti ..	(767)
1990	Echezeaux, Domaine de la Romanee Conti ..	(767)
1993	Echezeaux, Domaine de la Romanee Conti ..	(767)
2005	Echezeaux, Domaine de la Romanee Conti	768
2006	Echezeaux, Domaine de la Romanee Conti ..	(769)
2007	Echezeaux, Domaine de la Romanee Conti ..	(770)
2008	Echezeaux, Domaine de la Romanee Conti ..	770A
2009	Echezeaux, Domaine de la Romanee Conti	771
2010	Echezeaux, Domaine de la Romanee Conti	772
2011	Echezeaux, Domaine de la Romanee Conti	773,(774)
2012	Echezeaux, Domaine de la Romanee Conti ..	(774)
2013	Echezeaux, Domaine de la Romanee Conti ..	(774)
1962	Grands Echezeaux, Domaine de la Romanee Conti	775
1964	Grands Echezeaux, Domaine de la Romanee Conti	(776)
1966	Grands Echezeaux, Domaine de la Romanee Conti	(776)
1971	Grands Echezeaux, Domaine de la Romanee Conti	777,778
1976	Grands Echezeaux, Domaine de la Romanee Conti	(779)

1978 Grands Echezeaux, Domaine de la Romanee Conti	780	1983 La Tache, Domaine de la Romanee Conti	809	1954 Romanee Conti, Domaine de la Romanee Conti	862
1979 Grands Echezeaux, Domaine de la Romanee Conti	(779)	1985 La Tache, Domaine de la Romanee Conti	810	1959 Romanee Conti, Domaine de la Romanee Conti	863
1980 Grands Echezeaux, Domaine de la Romanee Conti	(781)	1986 La Tache, Domaine de la Romanee Conti	811	1961 Romanee Conti, Domaine de la Romanee Conti	864
1982 Grands Echezeaux, Domaine de la Romanee Conti	(781)	1988 La Tache, Domaine de la Romanee Conti	812	1964 Romanee Conti, Domaine de la Romanee Conti	865
1988 Grands Echezeaux, Domaine de la Romanee Conti	782	1990 La Tache, Domaine de la Romanee Conti	813	1966 Romanee Conti, Domaine de la Romanee Conti	866
1990 Grands Echezeaux, Domaine de la Romanee Conti	783	1993 La Tache, Domaine de la Romanee Conti	814	1970 Romanee Conti, Domaine de la Romanee Conti	867
1993 Grands Echezeaux, Domaine de la Romanee Conti	784	1996 La Tache, Domaine de la Romanee Conti	815	1971 Romanee Conti, Domaine de la Romanee Conti	868
1999 Grands Echezeaux, Domaine de la Romanee Conti	785	1997 La Tache, Domaine de la Romanee Conti	816	1972 Romanee Conti, Domaine de la Romanee Conti	869
2005 Grands Echezeaux, Domaine de la Romanee Conti	(786)	1998 La Tache, Domaine de la Romanee Conti .	817,818	1976 Romanee Conti, Domaine de la Romanee Conti	870
2006 Grands Echezeaux, Domaine de la Romanee Conti	(786),(787)	1999 La Tache, Domaine de la Romanee Conti .	819,820	1978 Romanee Conti, Domaine de la Romanee Conti	871
2007 Grands Echezeaux, Domaine de la Romanee Conti	(788)	2000 La Tache, Domaine de la Romanee Conti .	821,822	1979 Romanee Conti, Domaine de la Romanee Conti	872
2008 Grands Echezeaux, Domaine de la Romanee Conti	(788)	2001 La Tache, Domaine de la Romanee Conti .	823,824	1980 Romanee Conti, Domaine de la Romanee Conti	873
2009 Grands Echezeaux, Domaine de la Romanee Conti	(786)	2002 La Tache, Domaine de la Romanee Conti .	825,826	1985 Romanee Conti, Domaine de la Romanee Conti	874
2010 Grands Echezeaux, Domaine de la Romanee Conti	789	2004 La Tache, Domaine de la Romanee Conti	827	1986 Romanee Conti, Domaine de la Romanee Conti	875
2011 Grands Echezeaux, Domaine de la Romanee Conti	790	2005 La Tache, Domaine de la Romanee Conti .	828,829	1988 Romanee Conti, Domaine de la Romanee Conti	876
1937 La Tache, Domaine de la Romanee Conti	791	2006 La Tache, Domaine de la Romanee Conti	(830)	1989 Romanee Conti, Domaine de la Romanee Conti	877
1940 La Tache, Domaine de la Romanee Conti	792	2007 La Tache, Domaine de la Romanee Conti .	831,832	1991 Romanee Conti, Domaine de la Romanee Conti	877A
1942 La Tache, Domaine de la Romanee Conti	793	2008 La Tache, Domaine de la Romanee Conti	833	1993 Romanee Conti, Domaine de la Romanee Conti	877B
1943 La Tache, Domaine de la Romanee Conti	794	2009 La Tache, Domaine de la Romanee Conti	834	1994 Romanee Conti, Domaine de la Romanee Conti	877C
1945 La Tache, Domaine de la Romanee Conti	795	2010 La Tache, Domaine de la Romanee Conti	835	1995 Romanee Conti, Domaine de la Romanee Conti	877D
1947 La Tache, Domaine de la Romanee Conti	796	2011 La Tache, Domaine de la Romanee Conti	836	1996 Romanee Conti, Domaine de la Romanee Conti	877E
1949 La Tache, Domaine de la Romanee Conti	797	2012 La Tache, Domaine de la Romanee Conti	837	1997 Romanee Conti, Domaine de la Romanee Conti	877F,877G
1955 La Tache, Domaine de la Romanee Conti	798	2013 La Tache, Domaine de la Romanee Conti .	838,839	1998 Romanee Conti, Domaine de la Romanee Conti	877H,877J
1957 La Tache, Domaine de la Romanee Conti	799	1943 Richebourg, Domaine de la Romanee Conti	840	1999 Romanee Conti, Domaine de la Romanee Conti	877K,878
1959 La Tache, Domaine de la Romanee Conti	800	1948 Richebourg, Domaine de la Romanee Conti	841	2000 Romanee Conti, Domaine de la Romanee Conti	879,880
1961 La Tache, Domaine de la Romanee Conti	(801)	1959 Richebourg, Domaine de la Romanee Conti	842		
1964 La Tache, Domaine de la Romanee Conti	(801)	1961 Richebourg, Domaine de la Romanee Conti	843		
1966 La Tache, Domaine de la Romanee Conti	802	1962 Richebourg, Domaine de la Romanee Conti	844		
1967 La Tache, Domaine de la Romanee Conti	803	1964 Richebourg, Domaine de la Romanee Conti	845		
1970 La Tache, Domaine de la Romanee Conti	(804)	1969 Richebourg, Domaine de la Romanee Conti	846		
1971 La Tache, Domaine de la Romanee Conti	805	1971 Richebourg, Domaine de la Romanee Conti	847		
1972 La Tache, Domaine de la Romanee Conti	(804)	1972 Richebourg, Domaine de la Romanee Conti .	(848)		
1976 La Tache, Domaine de la Romanee Conti	(804)	1974 Richebourg, Domaine de la Romanee Conti .	(848)		
1978 La Tache, Domaine de la Romanee Conti	806	1976 Richebourg, Domaine de la Romanee Conti .	(848)		
1979 La Tache, Domaine de la Romanee Conti	807	1979 Richebourg, Domaine de la Romanee Conti	849		
1980 La Tache, Domaine de la Romanee Conti	808	1980 Richebourg, Domaine de la Romanee Conti	850		
		1985 Richebourg, Domaine de la Romanee Conti	851		
		1993 Richebourg, Domaine de la Romanee Conti .	851A		
		1996 Richebourg, Domaine de la Romanee Conti	852,853		
		1999 Richebourg, Domaine de la Romanee Conti	854		
		2005 Richebourg, Domaine de la Romanee Conti	855		
		2006 Richebourg, Domaine de la Romanee Conti	856,(861)		
		2007 Richebourg, Domaine de la Romanee Conti	857		
		2008 Richebourg, Domaine de la Romanee Conti .	(861)		
		2009 Richebourg, Domaine de la Romanee Conti	858		
		2010 Richebourg, Domaine de la Romanee Conti	859		
		2011 Richebourg, Domaine de la Romanee Conti	860		
		2012 Richebourg, Domaine de la Romanee Conti .	(861)		
		2013 Richebourg, Domaine de la Romanee Conti .	(861)		

2001	Romanee Conti, Domaine de la Romanee Conti	881,882,883
2002	Romanee Conti, Domaine de la Romanee Conti	884,885
2003	Romanee Conti, Domaine de la Romanee Conti	886
2004	Romanee Conti, Domaine de la Romanee Conti	887,888
2005	Romanee Conti, Domaine de la Romanee Conti	889,890
2006	Romanee Conti, Domaine de la Romanee Conti	891
2007	Romanee Conti, Domaine de la Romanee Conti	892,893
2008	Romanee Conti, Domaine de la Romanee Conti	894
2009	Romanee Conti, Domaine de la Romanee Conti	895,896
2010	Romanee Conti, Domaine de la Romanee Conti	897
2011	Romanee Conti, Domaine de la Romanee Conti	898,899
2012	Romanee Conti, Domaine de la Romanee Conti	900
2013	Romanee Conti, Domaine de la Romanee Conti	901
1971	Romanee St. Vivant, Domaine de la Romanee Conti	902
1972	Romanee St. Vivant, Domaine de la Romanee Conti	(903)
1976	Romanee St. Vivant, Domaine de la Romanee Conti	(903)
1978	Romanee St. Vivant, Domaine de la Romanee Conti	904
1979	Romanee St. Vivant, Domaine de la Romanee Conti	905
1980	Romanee St. Vivant, Domaine de la Romanee Conti	(906)
1983	Romanee St. Vivant, Domaine de la Romanee Conti	(906)
1985	Romanee St. Vivant, Domaine de la Romanee Conti	(906)
1993	Romanee St. Vivant, Domaine de la Romanee Conti	(906)
1996	Romanee St. Vivant, Domaine de la Romanee Conti	907
2001	Romanee St. Vivant, Domaine de la Romanee Conti	908
2005	Romanee St. Vivant, Domaine de la Romanee Conti	909

2006	Romanee St. Vivant, Domaine de la Romanee Conti	910,911
2007	Romanee St. Vivant, Domaine de la Romanee Conti	912
2008	Romanee St. Vivant, Domaine de la Romanee Conti	913
2009	Romanee St. Vivant, Domaine de la Romanee Conti	914
2010	Romanee St. Vivant, Domaine de la Romanee Conti	915
2011	Romanee St. Vivant, Domaine de la Romanee Conti	916
2012	Romanee St. Vivant, Domaine de la Romanee Conti	917
2013	Romanee St. Vivant, Domaine de la Romanee Conti	918
1999	Vosne Romanee, Cuvee Duvault Blochet, Domaine de la Romanee Conti	(922)
2002	Vosne Romanee, Cuvee Duvault Blochet, Domaine de la Romanee Conti	(922)
2008	Vosne Romanee, Cuvee Duvault Blochet, Domaine de la Romanee Conti	923

DOMAINE LEROY

1988	Chambertin, Domaine Leroy	387
1989	Chambertin, Domaine Leroy	388
1990	Chambertin, Domaine Leroy	389
1991	Chambertin, Domaine Leroy	(390)
1993	Chambertin, Domaine Leroy	391
1996	Chambertin, Domaine Leroy	(390)
2001	Chambertin, Domaine Leroy	(392)
2002	Chambertin, Domaine Leroy	(392)
1989	Clos de la Roche, Domaine Leroy	393
1990	Clos de la Roche, Domaine Leroy	394
1993	Clos de la Roche, Domaine Leroy	395
2001	Clos de la Roche, Domaine Leroy	396
1993	Clos Vougeot, Domaine Leroy	397
2002	Clos Vougeot, Domaine Leroy	398
1993	Corton, Renardes, Domaine Leroy	(399)
2001	Corton, Renardes, Domaine Leroy	(399)
1990	Latricieres Chambertin, Domaine Leroy	(400)
2001	Latricieres Chambertin, Domaine Leroy	(400)
1988	Musigny, Domaine Leroy	401
1989	Musigny, Domaine Leroy	402
1990	Musigny, Domaine Leroy	403
1991	Musigny, Domaine Leroy	404
1993	Musigny, Domaine Leroy	405
1997	Musigny, Domaine Leroy	406
2002	Musigny, Domaine Leroy	407
1988	Nuits St. Georges, Les Boudots, Domaine Leroy	(408)

1989	Nuits St. Georges, Les Boudots, Domaine Leroy	(408)
1990	Nuits St. Georges, Les Boudots, Domaine Leroy	(408)
1995	Nuits St. Georges, Les Boudots, Domaine Leroy	(408)
1988	Richebourg, Domaine Leroy	409
1989	Richebourg, Domaine Leroy	410
1990	Richebourg, Domaine Leroy	411
1991	Richebourg, Domaine Leroy	412
1993	Richebourg, Domaine Leroy	413
2001	Richebourg, Domaine Leroy	414
1988	Romanee St. Vivant, Domaine Leroy	415
1989	Romanee St. Vivant, Domaine Leroy	416
1990	Romanee St. Vivant, Domaine Leroy	417
1991	Romanee St. Vivant, Domaine Leroy	418
1996	Romanee St. Vivant, Domaine Leroy	(419)
2001	Romanee St. Vivant, Domaine Leroy	(419)
1988	Vosne Romanee, Les Beaux Monts, Domaine Leroy	(420)
	Vosne Romanee, Les Brulees, Domaine Leroy	(421)
1989	Vosne Romanee, Les Beaux Monts, Domaine Leroy	(420)
	Vosne Romanee, Les Brulees, Domaine Leroy	(421)
1990	Vosne Romanee, Les Beaux Monts, Domaine Leroy	(420)
	Vosne Romanee, Les Brulees, Domaine Leroy	(421)
1995	Vosne Romanee, Les Beaux Monts, Domaine Leroy	(420)

DUJAC

1978	Bonnes Mares, Dujac	222
1980	Bonnes Mares, Dujac	223
1985	Bonnes Mares, Dujac	224,225
	Clos de la Roche, Dujac	226
1978	Clos St. Denis, Dujac	227
1980	Clos St. Denis, Dujac	228
1978	Echezeaux, Dujac	229
1980	Echezeaux, Dujac	230

E. ROUGET

1990	Vosne Romanee, Cros Parantoux, E. Rouget	270
1995	Vosne Romanee, Cros Parantoux, E. Rouget	(271)
	Vosne Romanee, Les Beaumonts, E. Rouget	(271)

FAIVELEY

1981	Chambertin, Clos de Beze, Faiveley	(578)
1985	Chambertin, Clos de Beze, Faiveley	(578)
	Clos de la Roche, Faiveley	(578)
1982	Corton, Clos des Cortons, Faiveley	(578)
1981	Latricieres Chambertin, Faiveley	(578)

1985 Latricieres Chambertin, Faiveley (578)
 Nuits St. Georges, Porrets St. Georges, Faiveley
 (578)

G. LIGNIER

1978 Clos de la Roche, G. Lignier (579)
 Clos St. Denis, G. Lignier (579)

G. ROUMIER

1961 Bonnes Mares, G. Roumier 231
1990 Bonnes Mares, G. Roumier (232)
1996 Bonnes Mares, G. Roumier (232)
2003 Bonnes Mares, G. Roumier (232)
2012 Bonnes Mares, G. Roumier 233
1983 Musigny, G. Roumier 234

GEORGES MUGNERET

1985 Clos Vougeot, Georges Mugneret (579)
 Ruchottes Chambertin, Georges Mugneret ... 579A

H. GOUGES

1934 Nuits St. Georges, Les Pruliers, H. Gouges .. (580)
1949 Nuits St. Georges, Porets St. Georges, H. Gouges
 (580)
1964 Nuits St. Georges, Les Vaucrains, H. Gouges (580)
1971 Nuits St. Georges, Les Pruliers, H. Gouges .. (580)
 Nuits St. Georges, Les St. Georges, H. Gouges
 (580)
 Nuits St. Georges, Les Vaucrains, H. Gouges (580)
1976 Nuits St. Georges, Les St. Georges, H. Gouges
 (580)
 Nuits St. Georges, Porrets St. Georges, H. Gouges
 (580)

H. JAYER

1978 Echezeaux, H. Jayer 276
1979 Echezeaux, H. Jayer 277
1981 Echezeaux, H. Jayer 278
1980 Nuits St. Georges, Les Meurgers, H. Jayer 279
1986 Nuits St. Georges, Les Meurgers, H. Jayer 280
1979 Richebourg, H. Jayer 281
1980 Richebourg, H. Jayer 282
1981 Richebourg, H. Jayer 283
1985 Richebourg, H. Jayer 284
1986 Richebourg, H. Jayer 285
1980 Vosne Romanee, Cros Parantoux, H. Jayer 287
 Vosne Romanee, Les Brulees, H. Jayer 294
1981 Vosne Romanee, Cros Parantoux, H. Jayer 288
 Vosne Romanee, Les Beaux Monts, H. Jayer (293)
 Vosne Romanee, Les Brulees, H. Jayer (295)
1986 Vosne Romanee, Cros Parantoux, H. Jayer 289
 Vosne Romanee, H. Jayer 286
 Vosne Romanee, Les Beaux Monts, H. Jayer (293)
 Vosne Romanee, Les Brulees, H. Jayer (295)
1988 Vosne Romanee, Cros Parantoux, H. Jayer 290

1996 Vosne Romanee, Cros Parantoux, H. Jayer 291
1999 Vosne Romanee, Cros Parantoux, H. Jayer 292

H. JAYER FOR GEORGES

1986 Echezeaux, H. Jayer for Georges 296
1987 Echezeaux, H. Jayer for Georges 297
1988 Echezeaux, H. Jayer for Georges 298
1989 Echezeaux, H. Jayer for Georges 299

H. LIGNIER

1997 Clos de la Roche, H. Lignier (581)
1999 Clos de la Roche, H. Lignier (581)
2001 Clos de la Roche, H. Lignier (581)

J. DROUHIN

2001 Musigny, J. Drouhin (246)
2003 Musigny, J. Drouhin (246)
2005 Musigny, J. Drouhin 247
2006 Musigny, J. Drouhin (248)
2007 Musigny, J. Drouhin (248)
2008 Musigny, J. Drouhin (248)
2009 Musigny, J. Drouhin 249,250
2010 Musigny, J. Drouhin 251,252
2011 Musigny, J. Drouhin (253)
2012 Musigny, J. Drouhin (254)

J. ROTY

1990 Charmes Chambertin, Cuvee de Tres Vieilles
 Vignes, J. Roty (582)
 Griottes Chambertin, J. Roty (582)

L. LATOUR

1971 Bonnes Mares, L. Latour (583)
1961 Chambertin, Cuvee Heritiers Latour, L. Latour
 (583)
1964 Chambertin, Cuvee Heritiers Latour, L. Latour
 (583)
1953 Corton, Grancey, L. Latour (583)
 Romanee St. Vivant, Quatre Journaux, L. Latour
 (583)

MAISON LEROY

1949 Bonnes Mares, Maison Leroy 422
1955 Bonnes Mares, Maison Leroy 423
1959 Bonnes Mares, Maison Leroy 424
1949 Chambertin, Maison Leroy 425
1953 Chambertin, Maison Leroy (426)
1955 Chambertin, Clos de Beze, Maison Leroy (432)
 Chambertin, Maison Leroy (426)
1959 Chambertin, Clos de Beze, Maison Leroy (432)
 Chambertin, Maison Leroy 427
1961 Chambertin, Maison Leroy (428)
1966 Chambertin, Maison Leroy (428)
1969 Chambertin, Maison Leroy 429
1983 Chambertin, Maison Leroy 430
1985 Chambertin, Maison Leroy 431

1964 Chambolle Musigny, Les Amoureuses, Maison
 Leroy 433
 Chapelle Chambertin, Maison Leroy (434)
 Charmes Chambertin, Maison Leroy (434)
1949 Clos Vougeot, Maison Leroy (435)
1959 Clos Vougeot, Maison Leroy (435)
1969 Clos Vougeot, Maison Leroy (435)
1985 Clos Vougeot, Maison Leroy (435)
1945 Gevrey Chambertin, Les Cazetiers, Maison Leroy
 (436)
1953 Gevrey Chambertin, Les Cazetiers, Maison Leroy
 (436)
1959 Gevrey Chambertin, Les Cazetiers, Maison Leroy
 (436)
1961 Gevrey Chambertin, Les Cazetiers, Maison Leroy
 (436)
1962 Gevrey Chambertin, Les Cazetiers, Maison Leroy
 (436)
1964 Gevrey Chambertin, Les Cazetiers, Maison Leroy
 (436)
1966 Gevrey Chambertin, Les Cazetiers, Maison Leroy
 (436)
1969 Gevrey Chambertin, Les Cazetiers, Maison Leroy
 (436)
1971 Gevrey Chambertin, Les Cazetiers, Maison Leroy
 (436)
1999 Gevrey Chambertin, Les Fontenys, Maison Leroy
 437
1937 Grands Echezeaux, Maison Leroy 438
1949 Grands Echezeaux, Maison Leroy 439
1955 Grands Echezeaux, Maison Leroy (440)
1959 Grands Echezeaux, Maison Leroy (440)
1961 Grands Echezeaux, Maison Leroy (441)
1964 Grands Echezeaux, Maison Leroy (441)
1966 Grands Echezeaux, Maison Leroy (441)
1985 Hospices de Beaune, Mazis Chambertin, Cuvee
 Madelaine Collignon, Maison Leroy 442
1955 La Romanee, Maison Leroy 443
1959 La Romanee, Maison Leroy 444
1953 Mazis Chambertin, Maison Leroy (445)
1955 Mazis Chambertin, Maison Leroy (445)
1959 Mazis Chambertin, Maison Leroy 446
1964 Mazis Chambertin, Maison Leroy (447)
1966 Mazis Chambertin, Maison Leroy (447)
1971 Mazis Chambertin, Maison Leroy (447)
1978 Mazis Chambertin, Maison Leroy (448)
1985 Mazis Chambertin, Maison Leroy (448)
1949 Musigny, Maison Leroy 449,450
1953 Musigny, Maison Leroy 451
1955 Musigny, Maison Leroy 452
1959 Musigny, Maison Leroy 453

1969	Musigny, Maison Leroy	454
1983	Musigny, Maison Leroy	455
1945	Nuits St. Georges, Premier Cru, Maison Leroy	(456)
1964	Nuits St. Georges, Clos des Corvees, Maison Leroy	(456)
	Nuits St. Georges, Premier Cru, Maison Leroy	(456)
1969	Nuits St. Georges, Clos des Argillieres, Maison Leroy	(456)
	Nuits St. Georges, Les Pruliers, Maison Leroy	(456)
1985	Nuits St. Georges, La Richemone, Maison Leroy	(456)
1961	Pommard, Maison Leroy	(457)
1964	Pommard, Grands Epenots, Maison Leroy ...	(457)
	Pommard, Les Rugiens, Maison Leroy	(457)
1937	Richebourg, Maison Leroy	458
1949	Richebourg, Maison Leroy	459
1953	Richebourg, Maison Leroy	460
1955	Richebourg, Maison Leroy	461
1959	Richebourg, Maison Leroy	462
1937	Romanee St. Vivant, Maison Leroy	463
1955	Romanee St. Vivant, Maison Leroy	464
1959	Romanee St. Vivant, Maison Leroy	465
	Ruchottes Chambertin, Maison Leroy	466

MAREY-MONGE (DRC)

1949	Romanee St. Vivant, Marey-Monge (DRC)	919
1966	Romanee St. Vivant, Marey-Monge (DRC)	920
1971	Romanee St. Vivant, Marey-Monge (DRC)	921

MEO CAMUZET

1985	Clos Vougeot, Meo Camuzet	(272)
1990	Clos Vougeot, Meo Camuzet	(272)
	Richebourg, Meo Camuzet	273
2000	Richebourg, Meo Camuzet	274
1990	Vosne Romanee, Cros Parantoux, Meo Camuzet	275

P. DAMOY

1999	Chambertin, Clos de Beze, P. Damoy	(584)
	Chapelle Chambertin, P. Damoy	(584)

PONSOT

2010	Chambertin, Clos de Beze, Ponsot	(585)
	Chambertin, Ponsot	(585)
2001	Chapelle Chambertin, Ponsot	(585)
2010	Chapelle Chambertin, Ponsot	(585)
	Charmes Chambertin, Cuvee des Merles, Ponsot	(585)
1985	Clos de la Roche, Vieilles Vignes, Ponsot	(586)
2001	Clos de la Roche, Vieilles Vignes, Ponsot	(585)
2002	Clos de la Roche, Vieilles Vignes, Ponsot	(585)
2010	Clos de la Roche, Vieilles Vignes, Ponsot	(585)

2012	Clos de la Roche, Vieilles Vignes, Ponsot	(585)
2009	Clos St. Denis, Vieilles Vignes, Ponsot	(586)
2010	Clos St. Denis, Vieilles Vignes, Ponsot	(586)
2011	Clos St. Denis, Vieilles Vignes, Ponsot	(586)
2010	Clos Vougeot, Vieilles Vignes, Ponsot	(586)
	Corton, Cuvee du Bourdon, Ponsot	(586)
	Corton, Les Bressandes, Ponsot	(586)
	Griottes Chambertin, Ponsot	(586)

R. ENGEL

1985	Clos Vougeot, R. Engel	587
-------------	------------------------------	-----

R. GROFFIER

1978	Bonnes Mares, R. Groffier	(588)
	Chambolle Musigny, Les Amoureuses, R. Groffier	(588)

RHONE

CHATEAU DE BEAUCASTEL

1989	Chateauneuf du Pape, Chateau de Beaucastel .(601)	
	Chateauneuf du Pape, Hommage a Jacques Perrin, Chateau de Beaucastel	(602)
1990	Chateauneuf du Pape, Chateau de Beaucastel .(601)	
1998	Chateauneuf du Pape, Chateau de Beaucastel .(601)	
1999	Chateauneuf du Pape, Chateau de Beaucastel .(601)	
	Chateauneuf du Pape, Hommage a Jacques Perrin, Chateau de Beaucastel	(602)
2000	Chateauneuf du Pape, Chateau de Beaucastel .(601)	
	Chateauneuf du Pape, Hommage a Jacques Perrin, Chateau de Beaucastel	(602)
2004	Chateauneuf du Pape, Hommage a Jacques Perrin, Chateau de Beaucastel	(602)
2005	Chateauneuf du Pape, Chateau de Beaucastel .(601)	
	Chateauneuf du Pape, Hommage a Jacques Perrin, Chateau de Beaucastel	(603)
2007	Chateauneuf du Pape, Hommage a Jacques Perrin, Chateau de Beaucastel	(604)
2009	Chateauneuf du Pape, Hommage a Jacques Perrin, Chateau de Beaucastel	(604)
2010	Chateauneuf du Pape, Hommage a Jacques Perrin, Chateau de Beaucastel	(605)
2011	Chateauneuf du Pape, Hommage a Jacques Perrin, Chateau de Beaucastel	(606)
2012	Chateauneuf du Pape, Hommage a Jacques Perrin, Chateau de Beaucastel	(607)

CHATEAU RAYAS

1981	Chateauneuf du Pape, Chateau Rayas	(608)
1985	Chateauneuf du Pape, Chateau Rayas	(608)
1986	Chateauneuf du Pape, Chateau Rayas	(608)
1988	Chateauneuf du Pape, Chateau Rayas	(608)
1990	Chateauneuf du Pape, Chateau Rayas	609
1994	Chateauneuf du Pape, Chateau Rayas	(610)
1995	Chateauneuf du Pape, Chateau Rayas	(610)

1996	Chateauneuf du Pape, Chateau Rayas	(610)
1999	Chateauneuf du Pape, Chateau Rayas	(610)
2000	Chateauneuf du Pape, Chateau Rayas	(610)
1997	Chateauneuf du Pape Blanc, Chateau Rayas .	(610)
1999	Chateauneuf du Pape Blanc, Chateau Rayas .	(610)

CHAVE PERE ET FILS

1966	Hermitage, Chave Pere et Fils	611
-------------	-------------------------------------	-----

DERVIEUX-THAIZE

1969	Cote Rotie, Dervieux-Thaize	(612)
1978	Cote Rotie, Cuvee Reservee, Dervieux-Thaize	(612)

E. GUIGAL

1978	Cote Rotie, La Landonne, E. Guigal	613
	Cote Rotie, La Mouline, E. Guigal	618
1979	Cote Rotie, La Mouline, E. Guigal	(619)
1980	Cote Rotie, La Landonne, E. Guigal	(614)
	Cote Rotie, La Mouline, E. Guigal	(619)
1981	Cote Rotie, La Mouline, E. Guigal	(619)
1983	Cote Rotie, La Mouline, E. Guigal	620
1985	Cote Rotie, La Landonne, E. Guigal	615
	Cote Rotie, La Mouline, E. Guigal	621
	Cote Rotie, La Turque, E. Guigal	(623)
1988	Cote Rotie, La Landonne, E. Guigal	(614)
	Cote Rotie, La Mouline, E. Guigal	(622)
1989	Cote Rotie, La Landonne, E. Guigal	616
	Cote Rotie, La Mouline, E. Guigal	(622)
	Cote Rotie, La Turque, E. Guigal	(623)
2000	Cote Rotie, La Landonne, E. Guigal	(617)
2004	Cote Rotie, La Landonne, E. Guigal	(617)
2010	Cote Rotie, La Landonne, E. Guigal	(624)
	Cote Rotie, La Mouline, E. Guigal	(624)
	Cote Rotie, La Turque, E. Guigal	(624)
2011	Cote Rotie, La Landonne, E. Guigal	(625)
	Cote Rotie, La Mouline, E. Guigal	(625)
	Cote Rotie, La Turque, E. Guigal	(625)
2005	Ermitage, Ex Voto, E. Guigal	626

GENTAZ-DERVIEUX

1982	Cote Rotie, Cote Brune, Gentaz-Dervieux	627
-------------	---	-----

H. BONNEAU

1980	Chateauneuf du Pape, Reserve des Celestins, H. Bonneau	(629)
1988	Chateauneuf du Pape, Reserve des Celestins, H. Bonneau	(629)
1989	Chateauneuf du Pape, Reserve des Celestins, H. Bonneau	630
1990	Chateauneuf du Pape, Cuvee Marie Beurrier, H. Bonneau	(628)
	Chateauneuf du Pape, Reserve des Celestins, H. Bonneau	631

1995 Chateauf du Pape, Cuvee Marie Beurrier, H. Bonneau	(628)
Chateauf du Pape, Reserve des Celestins, H. Bonneau	632

2003 Chateauf du Pape, Cuvee Marie Beurrier, H. Bonneau	(628)
---	-------

J.L. CHAVE

1971 Hermitage, J.L. Chave	633
1978 Hermitage, J.L. Chave	634
1979 Hermitage, J.L. Chave	(635)
1982 Hermitage, J.L. Chave	(635)
1988 Hermitage, J.L. Chave	636
1990 Hermitage, J.L. Chave	637
1999 Hermitage, J.L. Chave	(638)
2000 Hermitage, J.L. Chave	(638)
2004 Hermitage, J.L. Chave	(638)

M. CHAPOUTIER

1991 Cote Rotie, La Mordoree, M. Chapoutier	(639)
1998 Cote Rotie, La Mordoree, M. Chapoutier	(639)
1991 Ermitage, Le Pavillon, M. Chapoutier	(640)
1992 Ermitage, Le Pavillon, M. Chapoutier	(640)
1998 Ermitage, Le Pavillon, M. Chapoutier	(640)
Ermitage Blanc, Le Meal, M. Chapoutier	(641)

P. JABOULET

1969 Hermitage, La Chapelle, P. Jaboulet	642
1976 Hermitage, La Chapelle, P. Jaboulet	(643)
1978 Hermitage, La Chapelle, P. Jaboulet ...	(643),643A
1983 Hermitage, La Chapelle, P. Jaboulet	(643)
1990 Hermitage, La Chapelle, P. Jaboulet	(643)
1999 Hermitage, La Chapelle, P. Jaboulet	(643)

SCOTCH

GLENROTHES SINGLE MALT SCOTCH WHISKY

1966 Glenrothes Single Malt Scotch Whisky, Speyside	(685)
1967 Glenrothes Single Malt Scotch Whisky, Speyside	(685)
1972 Glenrothes Single Malt Scotch Whisky, Speyside	(685)
1978 Glenrothes Single Malt Scotch Whisky, Speyside	(685)
1979 Glenrothes Single Malt Scotch Whisky, Speyside	(685)

MACALLAN SINGLE MALT SCOTCH WHISKY

NV Macallan Single Malt Scotch Whisky, 30 Years Old	686
---	-----

SPAIN

PESQUERA

1994 Ribera del Duero, Reserva, Pesquera	(683A)
---	--------

1996 Ribera del Duero, Reserva, Pesquera	(683A)
1997 Ribera del Duero, Reserva, Pesquera	(683A)

WHITE BORDEAUX

CHATEAU D'YQUEM

1921 Chateau d'Yquem, Sauternes	709
1924 Chateau d'Yquem, Sauternes	710
1929 Chateau d'Yquem, Sauternes	711
1937 Chateau d'Yquem, Sauternes	712
1945 Chateau d'Yquem, Sauternes	713
1948 Chateau d'Yquem, Sauternes	(714)
1949 Chateau d'Yquem, Sauternes	(714)
1962 Chateau d'Yquem, Sauternes	(715)
1967 Chateau d'Yquem, Sauternes	(715)
1975 Chateau d'Yquem, Sauternes	(715)
1976 Chateau d'Yquem, Sauternes	(716)
1986 Chateau d'Yquem, Sauternes	(716)
1988 Chateau d'Yquem, Sauternes	(716)
1989 Chateau d'Yquem, Sauternes	(716)
1990 Chateau d'Yquem, Sauternes	717
2001 Chateau d'Yquem, Sauternes	718
2007 Chateau d'Yquem, Sauternes	719
2009 Chateau d'Yquem, Sauternes	720

CHATEAU HAUT BRION BLANC

1961 Chateau Haut Brion Blanc, Graves	567
1962 Chateau Haut Brion Blanc, Graves	(568)
1970 Chateau Haut Brion Blanc, Graves	(568)
1978 Chateau Haut Brion Blanc, Graves	(568)
1981 Chateau Haut Brion Blanc, Graves	(569)
1982 Chateau Haut Brion Blanc, Graves	(569)
1983 Chateau Haut Brion Blanc, Graves	(569)
1985 Chateau Haut Brion Blanc, Graves	570
1989 Chateau Haut Brion Blanc, Graves	571
1990 Chateau Haut Brion Blanc, Graves	(572)
2003 Chateau Haut Brion Blanc, Graves	(572)

CHATEAU LA MISSION HAUT BRION BLANC

2009 Chateau La Mission Haut Brion Blanc, Graves	563,564
2012 Chateau La Mission Haut Brion Blanc, Graves	.565
2013 Chateau La Mission Haut Brion Blanc, Graves	.566

CHATEAU LAVILLE HAUT BRION

1942 Chateau Laville Haut Brion, Graves	(573)
1947 Chateau Laville Haut Brion, Graves	(573)
1948 Chateau Laville Haut Brion, Graves	(573)
1952 Chateau Laville Haut Brion, Graves	(573)
1959 Chateau Laville Haut Brion, Graves	(573)
1976 Chateau Laville Haut Brion, Graves	(573)
1981 Chateau Laville Haut Brion, Graves	(573)
1990 Chateau Laville Haut Brion, Graves	(573)

WHITE BURGUNDY

COCHE-DURY

1987 Corton Charlemagne, Coche-Dury	122
1989 Corton Charlemagne, Coche-Dury	123
1990 Corton Charlemagne, Coche-Dury	124
1992 Corton Charlemagne, Coche-Dury	125
1993 Corton Charlemagne, Coche-Dury	126
1995 Corton Charlemagne, Coche-Dury	127
1996 Corton Charlemagne, Coche-Dury	128
1997 Corton Charlemagne, Coche-Dury	129
1998 Corton Charlemagne, Coche-Dury	130
2000 Corton Charlemagne, Coche-Dury	131
2001 Corton Charlemagne, Coche-Dury	132
2003 Corton Charlemagne, Coche-Dury	133
1978 Meursault, Perrieres, Coche-Dury	146
1985 Meursault, Les Rougeots, Coche-Dury	(144)
1986 Meursault, Coche-Dury	(134)
Meursault, Perrieres, Coche-Dury	147
1990 Meursault, Perrieres, Coche-Dury	148
1991 Meursault, Perrieres, Coche-Dury	(149)
1993 Meursault, Perrieres, Coche-Dury	(149)
1995 Meursault, Les Rougeots, Coche-Dury	(144)
Meursault, Perrieres, Coche-Dury	150
1996 Meursault, Les Rougeots, Coche-Dury	(144)
Meursault, Perrieres, Coche-Dury	151
1997 Meursault, Coche-Dury	(134)
Meursault, Perrieres, Coche-Dury	152
1998 Meursault, Coche-Dury	(134)
1999 Meursault, Coche-Dury	(134)
2000 Meursault, Perrieres, Coche-Dury	(149)
2001 Meursault, Coche-Dury	(135)
2004 Meursault, Genevrieres, Coche-Dury	137
Meursault, Les Rougeots, Coche-Dury	(145)
2005 Meursault, Coche-Dury	(135)
Meursault, Genevrieres, Coche-Dury	138
2008 Meursault, Genevrieres, Coche-Dury	139
Meursault, Les Rougeots, Coche-Dury	(145)
2009 Meursault, Coche-Dury	(136)
Meursault, Genevrieres, Coche-Dury	140
Meursault, Les Rougeots, Coche-Dury	(145)
2010 Meursault, Genevrieres, Coche-Dury	141
2011 Meursault, Coche-Dury	(136)
Meursault, Genevrieres, Coche-Dury	142
2012 Meursault, Coche-Dury	(136)
Meursault, Genevrieres, Coche-Dury	143
1995 Puligny Montrachet, Les Enseignerres, Coche-Dury	(153)
1996 Puligny Montrachet, Les Enseignerres, Coche-Dury	(153)
1997 Puligny Montrachet, Les Enseignerres, Coche-Dury	(154)

1998 Puligny Montrachet, Les Enseignerres, Coche-Dury	(153)
1999 Puligny Montrachet, Les Enseignerres, Coche-Dury	(154)
2001 Puligny Montrachet, Les Enseignerres, Coche-Dury	(153)
2004 Puligny Montrachet, Les Enseignerres, Coche-Dury	(154)
2005 Puligny Montrachet, Les Enseignerres, Coche-Dury	(155)
2007 Puligny Montrachet, Les Enseignerres, Coche-Dury	(155)
2008 Puligny Montrachet, Les Enseignerres, Coche-Dury	(155)
2009 Puligny Montrachet, Les Enseignerres, Coche-Dury	(156)
2010 Puligny Montrachet, Les Enseignerres, Coche-Dury	(156)
2011 Puligny Montrachet, Les Enseignerres, Coche-Dury	(156)
2012 Puligny Montrachet, Les Enseignerres, Coche-Dury	(156)

COMTE DE VOGUE

1970 Musigny Blanc, Comte de Vogue	(245A)
1976 Musigny Blanc, Comte de Vogue	(245A)
1979 Musigny Blanc, Comte de Vogue	(245A)
1982 Musigny Blanc, Comte de Vogue	(245B)
1983 Musigny Blanc, Comte de Vogue	(245A)
1985 Musigny Blanc, Comte de Vogue	(245B)
1990 Musigny Blanc, Comte de Vogue	(245B)

COMTE LAFON

1966 Meursault, Charmes, Comte Lafon	105
1979 Meursault, Charmes, Comte Lafon	106
1982 Meursault, Charmes, Comte Lafon	107
Meursault, Genevriees, Comte Lafon	(114)
1986 Meursault, Clos de la Barre, Comte Lafon ...	(111)
Meursault, Perrieres, Comte Lafon	(116)
1990 Meursault, Charmes, Comte Lafon	(108)
Meursault, Genevriees, Comte Lafon	(114)
Meursault, Perrieres, Comte Lafon	(116)
1995 Meursault, Charmes, Comte Lafon	(108)
Meursault, Genevriees, Comte Lafon	(114)
Meursault, Goutte d'Or, Comte Lafon	(115)
Meursault, Perrieres, Comte Lafon	(116)
1997 Meursault, Charmes, Comte Lafon	(109)
Meursault, Clos de la Barre, Comte Lafon ...	(111)
Meursault, Goutte d'Or, Comte Lafon	(115)
Meursault, Perrieres, Comte Lafon	(116)
1999 Meursault, Charmes, Comte Lafon	(109)
Meursault, Goutte d'Or, Comte Lafon	(115)
2000 Meursault, Charmes, Comte Lafon	(109)

Meursault, Clos de la Barre, Comte Lafon ...	(111)
Meursault, Perrieres, Comte Lafon	(117)
2001 Meursault, Clos de la Barre, Comte Lafon ...	(112)
Meursault, Perrieres, Comte Lafon	(117)
2002 Meursault, Charmes, Comte Lafon	(109)
Meursault, Clos de la Barre, Comte Lafon ...	(112)
Meursault, Perrieres, Comte Lafon	(117)
2003 Meursault, Charmes, Comte Lafon	(110)
Meursault, Clos de la Barre, Comte Lafon ...	(111)
Meursault, Perrieres, Comte Lafon	(116)
2004 Meursault, Charmes, Comte Lafon	(110)
Meursault, Clos de la Barre, Comte Lafon ...	(112)
Meursault, Perrieres, Comte Lafon	(117)
2005 Meursault, Charmes, Comte Lafon	(110)
Meursault, Clos de la Barre, Comte Lafon ...	(113)
Meursault, Perrieres, Comte Lafon	(118)
2006 Meursault, Charmes, Comte Lafon	(110)
Meursault, Clos de la Barre, Comte Lafon ...	(111)
Meursault, Genevriees, Comte Lafon	(114)
Meursault, Perrieres, Comte Lafon	(118)
2007 Meursault, Charmes, Comte Lafon	(110)
Meursault, Clos de la Barre, Comte Lafon ...	(113)
Meursault, Genevriees, Comte Lafon	(114)
Meursault, Perrieres, Comte Lafon	(118)
Meursault, Perrieres, Comte Lafon	(118)
2008 Meursault, Charmes, Comte Lafon	(110)
Meursault, Clos de la Barre, Comte Lafon ...	(113)
Meursault, Genevriees, Comte Lafon	(114)
Meursault, Perrieres, Comte Lafon	(118)
1971 Montrachet, Comte Lafon	119
2006 Montrachet, Comte Lafon	120
2008 Montrachet, Comte Lafon	121

D'AUVENAY (LEROY)

1989 Meursault, Les Narvaux, D'Auvenay (Leroy) .(471)	
1995 Meursault, D'Auvenay (Leroy)	(471)
1997 Meursault, Les Narvaux, D'Auvenay (Leroy) .(471)	

DELAGRANGE-BACHELET

1979 Criots Batard Montrachet, Delagrange-Bachelet	(589)
1986 Montrachet, Delagrange-Bachelet	(589)
1990 Montrachet, Delagrange-Bachelet	(589)
1992 Montrachet, Delagrange-Bachelet	(589)

DOMAINE DE LA ROMANEE CONTI

1969 Montrachet, Domaine de la Romanee Conti .	473A
1976 Montrachet, Domaine de la Romanee Conti	474
1978 Montrachet, Domaine de la Romanee Conti	475
1981 Montrachet, Domaine de la Romanee Conti	476
1982 Montrachet, Domaine de la Romanee Conti	477,478
1988 Montrachet, Domaine de la Romanee Conti	479
1989 Montrachet, Domaine de la Romanee Conti	480
1990 Montrachet, Domaine de la Romanee Conti	481

1991 Montrachet, Domaine de la Romanee Conti	482
1993 Montrachet, Domaine de la Romanee Conti	483
1994 Montrachet, Domaine de la Romanee Conti	484
1995 Montrachet, Domaine de la Romanee Conti	485
1996 Montrachet, Domaine de la Romanee Conti	486,487
1997 Montrachet, Domaine de la Romanee Conti	488
1998 Montrachet, Domaine de la Romanee Conti	489,490
1999 Montrachet, Domaine de la Romanee Conti	491,492
2000 Montrachet, Domaine de la Romanee Conti	493,494
2001 Montrachet, Domaine de la Romanee Conti	495,496
2002 Montrachet, Domaine de la Romanee Conti	497,498
2003 Montrachet, Domaine de la Romanee Conti	499
2004 Montrachet, Domaine de la Romanee Conti	500,501
2005 Montrachet, Domaine de la Romanee Conti	502,503
2006 Montrachet, Domaine de la Romanee Conti .	(504)
2007 Montrachet, Domaine de la Romanee Conti	505
2008 Montrachet, Domaine de la Romanee Conti	506
2009 Montrachet, Domaine de la Romanee Conti	507
2010 Montrachet, Domaine de la Romanee Conti	508
2011 Montrachet, Domaine de la Romanee Conti	509
2012 Montrachet, Domaine de la Romanee Conti	510
2013 Montrachet, Domaine de la Romanee Conti	511

DOMAINE LEFLAIVE

1978 Batard Montrachet, Domaine Leflaive	185
1992 Batard Montrachet, Domaine Leflaive	186
1998 Batard Montrachet, Domaine Leflaive	(187)
1999 Batard Montrachet, Domaine Leflaive	(187)
2000 Batard Montrachet, Domaine Leflaive	(187)
2001 Batard Montrachet, Domaine Leflaive	(187)
2004 Batard Montrachet, Domaine Leflaive	188
2008 Batard Montrachet, Domaine Leflaive ...	(189),190
2009 Batard Montrachet, Domaine Leflaive ...	(189),191
2010 Batard Montrachet, Domaine Leflaive ...	(189),192
1985 Bienvenue Batard Montrachet, Domaine Leflaive	(193)
1992 Bienvenue Batard Montrachet, Domaine Leflaive	(193)
1998 Bienvenue Batard Montrachet, Domaine Leflaive	(194)
1999 Bienvenue Batard Montrachet, Domaine Leflaive	(194)
2000 Bienvenue Batard Montrachet, Domaine Leflaive	(194)

1986 Meursault, Perrieres, Maison Leroy (470)

P. MOREY

1983 Montrachet, P. Morey (600)

1986 Montrachet, P. Morey (600)

1989 Montrachet, P. Morey (600)

R. FLEUROT

1967 Montrachet, R. Fleurot (600A)

1974 Montrachet, R. Fleurot (600A)

1977 Montrachet, R. Fleurot (600A)

1979 Montrachet, R. Fleurot (600A)

1981 Montrachet, R. Fleurot (600A)

1983 Montrachet, R. Fleurot (600A)

RAMONET

1973 Batard Montrachet, Ramonet (157)

1976 Batard Montrachet, Ramonet (157)

1978 Batard Montrachet, Ramonet (157)

1982 Batard Montrachet, Ramonet (158)

1987 Batard Montrachet, Ramonet (158)

1988 Batard Montrachet, Ramonet (158)

1989 Batard Montrachet, Ramonet (159)

1990 Batard Montrachet, Ramonet (159)

1991 Batard Montrachet, Ramonet (159)

1976 Bienvenue Batard Montrachet, Ramonet (160)

1978 Bienvenue Batard Montrachet, Ramonet (160)

1982 Bienvenue Batard Montrachet, Ramonet (160)

1984 Bienvenue Batard Montrachet, Ramonet (161)

1986 Bienvenue Batard Montrachet, Ramonet (161)

1987 Bienvenue Batard Montrachet, Ramonet (161)

1989 Bienvenue Batard Montrachet, Ramonet (162)

1990 Bienvenue Batard Montrachet, Ramonet (162)

1991 Bienvenue Batard Montrachet, Ramonet (162)

1992 Bienvenue Batard Montrachet, Ramonet 163

1985 Chassagne Montrachet, Les Ruchottes, Ramonet
..... (164)

1989 Chassagne Montrachet, Les Ruchottes, Ramonet
..... (164)

1990 Chassagne Montrachet, Les Ruchottes, Ramonet
..... (164)

1991 Chassagne Montrachet, Les Ruchottes, Ramonet
..... (164)

1995 Chassagne Montrachet, Les Ruchottes, Ramonet
..... (164)

1978 Montrachet, Ramonet 165,166

1979 Montrachet, Ramonet 167

1981 Montrachet, Ramonet 168

1982 Montrachet, Ramonet 169

1983 Montrachet, Ramonet 170

1986 Montrachet, Ramonet 171,172,173

1987 Montrachet, Ramonet 174

1988 Montrachet, Ramonet 175,176,177

1989 Montrachet, Ramonet 178,179

1990 Montrachet, Ramonet 180

1991 Montrachet, Ramonet 181

1992 Montrachet, Ramonet 182,183

1994 Montrachet, Ramonet 184

Large Formats

CALIFORNIA CABERNETS & MERITAGE

HEITZ CELLARS CABERNET SAUVIGNON

1974 Heitz Cellars Cabernet Sauvignon, Martha's
Vineyard 649

1985 Heitz Cellars Cabernet Sauvignon, Martha's
Vineyard (648)

CHAMPAGNE

KRUG COLLECTION VINTAGE CHAMPAGNE

1952 Krug Collection Vintage Champagne 728

1962 Krug Collection Vintage Champagne 732

1964 Krug Collection Vintage Champagne 733

1969 Krug Collection Vintage Champagne 735

1971 Krug Collection Vintage Champagne . 736,737,738

1976 Krug Collection Vintage Champagne 741

1979 Krug Collection Vintage Champagne 742

KRUG VINTAGE CHAMPAGNE

1973 Krug Vintage Champagne 745

1975 Krug Vintage Champagne 746

1982 Krug Vintage Champagne (747),(748)

1985 Krug Vintage Champagne, Clos du Mesnil 758

1988 Krug Vintage Champagne 749

Krug Vintage Champagne, Clos du Mesnil 760

1990 Krug Vintage Champagne 752

Krug Vintage Champagne, Clos du Mesnil 762

1996 Krug Vintage Champagne, Clos du Mesnil 764

ITALY

TENUTA DELL' ORNELLAIA

2001 Masseto, Tenuta dell' Ornellaia (674)

2003 Masseto, Tenuta dell' Ornellaia (675)

2008 Masseto, Tenuta dell' Ornellaia (678)

2009 Masseto, Tenuta dell' Ornellaia (679)

TENUTA SAN GUIDO

1985 Sassicaia, Tenuta San Guido 682

RED BORDEAUX

BAHANS HAUT BRION

2005 Bahans Haut Brion, Graves (531)

CARRUADES DE LAFITE

2008 Carruades de Lafite, Pauillac (1)

CHATEAU AUSONE

2005 Chateau Ausone, St. Emilion 51

2006 Chateau Ausone, St. Emilion (52)

2007 Chateau Ausone, St. Emilion (53)

2008 Chateau Ausone, St. Emilion 54

2009 Chateau Ausone, St. Emilion 55

2010 Chateau Ausone, St. Emilion 57

CHATEAU CHEVAL BLANC

1967 Chateau Cheval Blanc, St. Emilion (64)

1970 Chateau Cheval Blanc, St. Emilion (64)

1995 Chateau Cheval Blanc, St. Emilion (69)

2000 Chateau Cheval Blanc, St. Emilion (69)

2005 Chateau Cheval Blanc, St. Emilion (70)

2006 Chateau Cheval Blanc, St. Emilion (71)

2008 Chateau Cheval Blanc, St. Emilion (71)

2009 Chateau Cheval Blanc, St. Emilion (70)

2010 Chateau Cheval Blanc, St. Emilion (70)

CHATEAU GRUAUD LAROSE

1921 Chateau Gruaud Larose, St. Julien 7

CHATEAU HAUT BAILLY

2009 Chateau Haut Bailly, Graves (13)

CHATEAU HAUT BRION

1955 Chateau Haut Brion, Graves 513

1961 Chateau Haut Brion, Graves 516

1982 Chateau Haut Brion, Graves (519)

1998 Chateau Haut Brion, Graves 520

2003 Chateau Haut Brion, Graves 521

2005 Chateau Haut Brion, Graves (523),524

2006 Chateau Haut Brion, Graves (523)

2009 Chateau Haut Brion, Graves (523)

2010 Chateau Haut Brion, Graves 527

2013 Chateau Haut Brion, Graves 529

CHATEAU LA FLEUR PETRUS

2008 Chateau La Fleur Petrus, Pomerol (337)

CHATEAU LA MISSION HAUT BRION

1959 Chateau La Mission Haut Brion, Graves 540

1964 Chateau La Mission Haut Brion, Graves (542)

1975 Chateau La Mission Haut Brion, Graves 543

1998 Chateau La Mission Haut Brion, Graves 550

2000 Chateau La Mission Haut Brion, Graves 551

2005 Chateau La Mission Haut Brion, Graves 553

2009 Chateau La Mission Haut Brion, Graves (554)

2010 Chateau La Mission Haut Brion, Graves (555)

2012 Chateau La Mission Haut Brion, Graves .. 557,558

CHATEAU LAFITE ROTHSCHILD

1953 Chateau Lafite Rothschild, Pauillac 301

1959 Chateau Lafite Rothschild, Pauillac 303

2005 Chateau Lafite Rothschild, Pauillac (313)

2006 Chateau Lafite Rothschild, Pauillac (313)

2008 Chateau Lafite Rothschild, Pauillac 314

2009 Chateau Lafite Rothschild, Pauillac (315)

2010 Chateau Lafite Rothschild, Pauillac (315)

CHATEAU LAFLEUR

1975 Chateau Lafleur, Pomerol 340

2005 Chateau Lafleur, Pomerol 346

2006 Chateau Lafleur, Pomerol 347

CHATEAU LATOUR

1961 Chateau Latour, Pauillac 91,92

2000 Chateau Latour, Pauillac 99

2005 Chateau Latour, Pauillac 101

2006 Chateau Latour, Pauillac (102)

2008 Chateau Latour, Pauillac (102)

2009 Chateau Latour, Pauillac 103

2010 Chateau Latour, Pauillac 104

CHATEAU LE PIN

2006 Chateau Le Pin, Pomerol 356

CHATEAU MARGAUX

1961 Chateau Margaux, Margaux 75

1983 Chateau Margaux, Margaux 78

1986 Chateau Margaux, Margaux 79

2005 Chateau Margaux, Margaux 83

2006 Chateau Margaux, Margaux (84)

2008 Chateau Margaux, Margaux (84)

2009 Chateau Margaux, Margaux 85

CHATEAU MONTROSE

1961 Chateau Montrose, St. Estephe 23

CHATEAU MOUTON ROTHSCHILD

1947 Chateau Mouton Rothschild, Pauillac 318

1958 Chateau Mouton Rothschild, Pauillac 321

1959 Chateau Mouton Rothschild, Pauillac 322

1975 Chateau Mouton Rothschild, Pauillac (325)

2005 Chateau Mouton Rothschild, Pauillac (328)

2006 Chateau Mouton Rothschild, Pauillac (328)

2008 Chateau Mouton Rothschild, Pauillac (329)

2009 Chateau Mouton Rothschild, Pauillac (329)

2012 Chateau Mouton Rothschild, Pauillac 331

CHATEAU PALMER

1970 Chateau Palmer, Margaux (31)

1983 Chateau Palmer, Margaux 34

2009 Chateau Palmer, Margaux (35)

CHATEAU PETRUS

1949 Chateau Petrus, Pomerol 358

1990 Chateau Petrus, Pomerol 375

2005 Chateau Petrus, Pomerol 377

2006 Chateau Petrus, Pomerol 378

2007 Chateau Petrus, Pomerol 379

CHATEAU PICHON LALANDE

1982 Chateau Pichon Lalande, Pauillac (37)

1996 Chateau Pichon Lalande, Pauillac (38)

CHATEAU VALANDRAUD

1995 Chateau Valandraud, St. Emilion 72

LA CHAPELLE DE LA MISSION HAUT BRION

2009 La Chapelle de la Mission Haut Brion, Graves

..... 561,562

VIEUX CHATEAU CERTAN

1964 Vieux Chateau Certan, Pomerol (386)

RED BURGUNDY

A. ROUSSEAU

2000 Chambertin, A. Rousseau 221

Chambertin, Clos de Beze, A. Rousseau 220

DOMAINE DE LA ROMANEE CONTI

1971 Grands Echezeaux, Domaine de la Romanee Conti

..... 778

1988 Grands Echezeaux, Domaine de la Romanee Conti

..... 782

1940 La Tache, Domaine de la Romanee Conti 792

1996 La Tache, Domaine de la Romanee Conti 815

1997 La Tache, Domaine de la Romanee Conti 816

1998 La Tache, Domaine de la Romanee Conti 817

1999 La Tache, Domaine de la Romanee Conti 820

2000 La Tache, Domaine de la Romanee Conti 822

2001 La Tache, Domaine de la Romanee Conti 824

2002 La Tache, Domaine de la Romanee Conti 826

2004 La Tache, Domaine de la Romanee Conti 827

2005 La Tache, Domaine de la Romanee Conti 829

2007 La Tache, Domaine de la Romanee Conti 832

2008 La Tache, Domaine de la Romanee Conti 833

2013 La Tache, Domaine de la Romanee Conti 839

1996 Richebourg, Domaine de la Romanee Conti 853

1999 Richebourg, Domaine de la Romanee Conti 854

1985 Romanee Conti, Domaine de la Romanee Conti

..... 874

1988 Romanee Conti, Domaine de la Romanee Conti

..... 876

1996 Romanee Conti, Domaine de la Romanee Conti

..... 877E

1997 Romanee Conti, Domaine de la Romanee Conti

..... 877F

1998 Romanee Conti, Domaine de la Romanee Conti

..... 877H

1999 Romanee Conti, Domaine de la Romanee Conti

..... 878

2000 Romanee Conti, Domaine de la Romanee Conti

..... 880

2001 Romanee Conti, Domaine de la Romanee Conti

..... 882,883

2002 Romanee Conti, Domaine de la Romanee Conti

..... 885

2003 Romanee Conti, Domaine de la Romanee Conti

..... 886

2004 Romanee Conti, Domaine de la Romanee Conti

..... 887

2005 Romanee Conti, Domaine de la Romanee Conti

..... 890

2007 Romanee Conti, Domaine de la Romanee Conti

..... 893

2009 Romanee Conti, Domaine de la Romanee Conti

..... 896

2011 Romanee Conti, Domaine de la Romanee Conti

..... 899

1971 Romanee St. Vivant, Domaine de la Romanee

Conti 902

DUJAC

1985 Bonnes Mares, Dujac 225

Clos de la Roche, Dujac 226

H. JAYER

1996 Vosne Romanee, Cros Parantoux, H. Jayer 291

J. DROUHIN

2009 Musigny, J. Drouhin 250

2010 Musigny, J. Drouhin 251

2011 Musigny, J. Drouhin (253)

RHONE

CHATEAU DE BEAUCASTEL

1998 Chateauneuf du Pape, Chateau de Beaucastel .(601)

1999 Chateauneuf du Pape, Chateau de Beaucastel .(601)

2005 Chateauneuf du Pape, Chateau de Beaucastel .(601)

Chateauneuf du Pape, Hommage a Jacques Perrin,

Chateau de Beaucastel (603)

2010 Chateauneuf du Pape, Hommage a Jacques Perrin,

Chateau de Beaucastel (605)

2012 Chateauneuf du Pape, Hommage a Jacques Perrin,

Chateau de Beaucastel (607)

H. BONNEAU

2003 Chateauneuf du Pape, Cuvee Marie Beurrier, H.

Bonneau (628)

J.L. CHAVE

1988 Hermitage, J.L. Chave 636

M. CHAPOUTIER

1998 Ermitage Blanc, Le Meal, M. Chapoutier (641)

P. JABOULET

1978 Hermitage, La Chapelle, P. Jaboulet 643A

SPAIN

PESQUERA

1994 Ribera del Duero, Reserva, Pesquera (683A)

1996 Ribera del Duero, Reserva, Pesquera (683A)

1997 Ribera del Duero, Reserva, Pesquera (683A)

WHITE BORDEAUX**CHATEAU D'YQUEM****2007** Chateau d'Yquem, Sauternes 719**CHATEAU HAUT BRION BLANC****1989** Chateau Haut Brion Blanc, Graves 571**CHATEAU LA MISSION HAUT BRION BLANC****2009** Chateau La Mission Haut Brion Blanc, Graves .564**WHITE BURGUNDY****DOMAINE DE LA ROMANEE CONTI****1982** Montrachet, Domaine de la Romanee Conti 478**1996** Montrachet, Domaine de la Romanee Conti 487**1997** Montrachet, Domaine de la Romanee Conti 488**1998** Montrachet, Domaine de la Romanee Conti 489**1999** Montrachet, Domaine de la Romanee Conti 492**2000** Montrachet, Domaine de la Romanee Conti 493**2001** Montrachet, Domaine de la Romanee Conti 496**2002** Montrachet, Domaine de la Romanee Conti 497**2004** Montrachet, Domaine de la Romanee Conti 501**2005** Montrachet, Domaine de la Romanee Conti 502**DOMAINE LEFLAIVE****2008** Batard Montrachet, Domaine Leflaive 190**2009** Batard Montrachet, Domaine Leflaive 191**2010** Batard Montrachet, Domaine Leflaive 192**2005** Chevalier Montrachet, Domaine Leflaive 202**2008** Chevalier Montrachet, Domaine Leflaive (206)**2009** Chevalier Montrachet, Domaine Leflaive (206)**2010** Chevalier Montrachet, Domaine Leflaive (206)**2004** Puligny Montrachet, Les Pucelles, Domaine Leflaive (213),(214)**2007** Puligny Montrachet, Les Pucelles, Domaine Leflaive (213)**2008** Puligny Montrachet, Les Pucelles, Domaine Leflaive (214)**J. DROUHIN****2003** Montrachet, Marquis de Laguiche, J. Drouhin .(258)**2005** Montrachet, Marquis de Laguiche, J. Drouhin (259),(260)**2006** Montrachet, Marquis de Laguiche, J. Drouhin (260),(261)**2007** Montrachet, Marquis de Laguiche, J. Drouhin (260),(262)**2008** Montrachet, Marquis de Laguiche, J. Drouhin (263),(264)**2009** Montrachet, Marquis de Laguiche, J. Drouhin .(263)**2010** Montrachet, Marquis de Laguiche, J. Drouhin (263),(266)**2011** Montrachet, Marquis de Laguiche, J. Drouhin .(267)**2012** Montrachet, Marquis de Laguiche, J. Drouhin .(268)**RAMONET****1992** Bienvenue Batard Montrachet, Ramonet 163**1978** Montrachet, Ramonet 166**1986** Montrachet, Ramonet 172,173**1988** Montrachet, Ramonet 176,177**1989** Montrachet, Ramonet 179**1992** Montrachet, Ramonet 183**1994** Montrachet, Ramonet 184**OWC / OCB****AUSTRALIA****PENFOLD'S GRANGE****1997** Penfold's Grange 695**CALIFORNIA CABERNETS & MERITAGE****SCREAMING EAGLE CABERNET SAUVIGNON****2012** Screaming Eagle Cabernet Sauvignon 651**2013** Screaming Eagle Cabernet Sauvignon 652**CHAMPAGNE****BOLLINGER VINTAGE CHAMPAGNE****1981** Bollinger Vintage Champagne, Vieilles Vignes, Francaises (721)**1992** Bollinger Vintage Champagne, Vieilles Vignes, Francaises (721)**1997** Bollinger Vintage Champagne, Vieilles Vignes, Francaises (721)**1999** Bollinger Vintage Champagne, Vieilles Vignes, Francaises 722**2000** Bollinger Vintage Champagne, Vieilles Vignes, Francaises 723**2002** Bollinger Vintage Champagne, Vieilles Vignes, Francaises (724)**2004** Bollinger Vintage Champagne, Vieilles Vignes, Francaises (724)**2005** Bollinger Vintage Champagne, Vieilles Vignes, Francaises (724)**KRUG COLLECTION VINTAGE CHAMPAGNE****1929** Krug Collection Vintage Champagne 725**1947** Krug Collection Vintage Champagne 726**1949** Krug Collection Vintage Champagne 727**1952** Krug Collection Vintage Champagne 728**1959** Krug Collection Vintage Champagne 729**1961** Krug Collection Vintage Champagne 730**1962** Krug Collection Vintage Champagne 731,732**1964** Krug Collection Vintage Champagne 733**1966** Krug Collection Vintage Champagne 734**1971** Krug Collection Vintage Champagne 738**1973** Krug Collection Vintage Champagne 739**1976** Krug Collection Vintage Champagne 740,741**1979** Krug Collection Vintage Champagne 742,(743)**1981** Krug Collection Vintage Champagne (743)**KRUG VINTAGE CHAMPAGNE****1979** Krug Vintage Champagne, Clos du Mesnil 754**1980** Krug Vintage Champagne, Clos du Mesnil ... (755)**1981** Krug Vintage Champagne, Clos du Mesnil 756,(761A)**1982** Krug Vintage Champagne (747)**1983** Krug Vintage Champagne, Clos du Mesnil 757,(761A)**1985** Krug Vintage Champagne, Clos du Mesnil (755),758**1988** Krug Vintage Champagne 749,(750)
Krug Vintage Champagne, Clos du Mesnil .759,760**1989** Krug Vintage Champagne (750)
Krug Vintage Champagne, Clos du Mesnil 761,(761A)**1990** Krug Vintage Champagne 751,752
Krug Vintage Champagne, Clos du Mesnil (755),762**1996** Krug Vintage Champagne 753
Krug Vintage Champagne, Clos du Mesnil .763,764**FORTIFIED****FONSECA VINTAGE PORT****1963** Fonseca Vintage Port (696)**1970** Fonseca Vintage Port (696)**2000** Fonseca Vintage Port 697**QUINTA DO NOVAL VINTAGE PORT****1997** Quinta do Noval Vintage Port, Nacional 702**TAYLOR FLADGATE TAWNY PORT****1863** Taylor Fladgate Tawny Port, Single Harvest ... 703**TAYLOR FLADGATE VINTAGE PORT****1855** Taylor Fladgate Vintage Port, Scion 706**1948** Taylor Fladgate Vintage Port (704)**1963** Taylor Fladgate Vintage Port (704)**1997** Taylor Fladgate Vintage Port (705)**2000** Taylor Fladgate Vintage Port (705)
Taylor Fladgate Vintage Port, Vargellas Vinha Velha (708)**2003** Taylor Fladgate Vintage Port (705)**2004** Taylor Fladgate Vintage Port, Vargellas Vinha Velha (708)**2007** Taylor Fladgate Vintage Port, Vargellas Vinha Velha (708)**2009** Taylor Fladgate Vintage Port, Vargellas Vinha Velha (708)**ITALY****TENUTA DELL' ORNELLAIA****2001** Masseto, Tenuta dell' Ornellaia (674)**2003** Masseto, Tenuta dell' Ornellaia (675)

2004 Masseto, Tenuta dell' Ormellaia (676)	2006 Chateau Haut Brion, Graves (523)	2012 Chateau Mouton Rothschild, Pauillac 331
2005 Masseto, Tenuta dell' Ormellaia (676)	2009 Chateau Haut Brion, Graves (523),526	CHATEAU PALMER
2007 Masseto, Tenuta dell' Ormellaia 677	2010 Chateau Haut Brion, Graves 527	2009 Chateau Palmer, Margaux (35)
2008 Masseto, Tenuta dell' Ormellaia (678)	CHATEAU HOSANNA	CHATEAU PETRUS
2009 Masseto, Tenuta dell' Ormellaia (679)	2008 Chateau Hosanna, Pomerol (332)	2005 Chateau Petrus, Pomerol 377
2010 Masseto, Tenuta dell' Ormellaia (680)	2009 Chateau Hosanna, Pomerol (332)	2006 Chateau Petrus, Pomerol 378
2011 Masseto, Tenuta dell' Ormellaia 681	2010 Chateau Hosanna, Pomerol (332)	2007 Chateau Petrus, Pomerol 379
VIETTI	CHATEAU LA FLEUR PETRUS	CHATEAU PICHON LALANDE
1989 Barolo, Villero Riserva, Vietti (683)	2008 Chateau La Fleur Petrus, Pomerol (337)	1994 Chateau Pichon Lalande, Pauillac (38)
1990 Barolo, Villero Riserva, Vietti (683)	CHATEAU LA MISSION HAUT BRION	CHATEAU PONTET CANET
LIQUOR	2005 Chateau La Mission Haut Brion, Graves 553	2009 Chateau Pontet Canet, Pauillac (39)
CLEMENT TRES VIEUX RHUM	2009 Chateau La Mission Haut Brion, Graves (554)	2010 Chateau Pontet Canet, Pauillac (39)
1952 Clement Tres Vieux Rhum, Domaine de L'Acajou (684)	2010 Chateau La Mission Haut Brion, Graves (555)	CHATEAU TROTANOY
EL DORADO RUM	CHATEAU LAFITE ROTHSCHILD	2009 Chateau Trotanoy, Pomerol (384)
1980 El Dorado Rum, 25 Year Old (684)	2005 Chateau Lafite Rothschild, Pauillac (313)	CHATEAU VALANDRAUD
LONG POND DISTILLERY JAMAICAN RUM	2006 Chateau Lafite Rothschild, Pauillac (313)	1995 Chateau Valandraud, St. Emilion 72
1941 Long Pond Distillery Jamaican Rum (684)	2008 Chateau Lafite Rothschild, Pauillac 314	RED BURGUNDY
RED BORDEAUX	2009 Chateau Lafite Rothschild, Pauillac (315),316	DOMAINE DE LA ROMANEE CONTI
CARRUADES DE LAFITE	2010 Chateau Lafite Rothschild, Pauillac (315)	2006 Echezeaux, Domaine de la Romanee Conti .. (769)
2008 Carruades de Lafite, Pauillac (1)	CHATEAU LAFLEUR	2007 Echezeaux, Domaine de la Romanee Conti .. (770)
CHATEAU ANGELUS	2005 Chateau Lafleur, Pomerol 346	2010 Echezeaux, Domaine de la Romanee Conti 772
1994 Chateau Angelus, St. Emilion (42)	2006 Chateau Lafleur, Pomerol 347	2011 Echezeaux, Domaine de la Romanee Conti 773
1995 Chateau Angelus, St. Emilion 43	CHATEAU LATOUR	2006 Grands Echezeaux, Domaine de la Romanee Conti (787)
CHATEAU AUSONE	1990 Chateau Latour, Pauillac 96	1988 La Tache, Domaine de la Romanee Conti 812
2005 Chateau Ausone, St. Emilion 51	2005 Chateau Latour, Pauillac 101	2001 La Tache, Domaine de la Romanee Conti 823
2006 Chateau Ausone, St. Emilion (52)	2006 Chateau Latour, Pauillac (102)	2002 La Tache, Domaine de la Romanee Conti 825
2007 Chateau Ausone, St. Emilion (53)	2009 Chateau Latour, Pauillac 103	2005 La Tache, Domaine de la Romanee Conti 828
2008 Chateau Ausone, St. Emilion 54	2010 Chateau Latour, Pauillac 104	2006 La Tache, Domaine de la Romanee Conti (830)
2009 Chateau Ausone, St. Emilion 55,56	CHATEAU LE PIN	2009 La Tache, Domaine de la Romanee Conti 834
2010 Chateau Ausone, St. Emilion 57	2006 Chateau Le Pin, Pomerol 356	2010 La Tache, Domaine de la Romanee Conti 835
2013 Chateau Ausone, St. Emilion 58	CHATEAU LEOVILLE BARTON	2011 La Tache, Domaine de la Romanee Conti 836
CHATEAU CHEVAL BLANC	1994 Chateau Leoville Barton, St. Julien (14)	2012 La Tache, Domaine de la Romanee Conti 837
2005 Chateau Cheval Blanc, St. Emilion (70)	2009 Chateau Leoville Barton, St. Julien (14)	2013 La Tache, Domaine de la Romanee Conti 838
2006 Chateau Cheval Blanc, St. Emilion (71)	CHATEAU MARGAUX	2006 Richebourg, Domaine de la Romanee Conti 856
2008 Chateau Cheval Blanc, St. Emilion (71)	1986 Chateau Margaux, Margaux 79	2001 Romanee Conti, Domaine de la Romanee Conti 882,883
2009 Chateau Cheval Blanc, St. Emilion (70)	1990 Chateau Margaux, Margaux 81	2006 Romanee Conti, Domaine de la Romanee Conti 891
2010 Chateau Cheval Blanc, St. Emilion (70)	2005 Chateau Margaux, Margaux 83	Romanee St. Vivant, Domaine de la Romanee Conti 910,911
CHATEAU DUHART MILON	2006 Chateau Margaux, Margaux (84)	2007 Romanee St. Vivant, Domaine de la Romanee Conti 912
2010 Chateau Duhart Milon, Pauillac 5	2009 Chateau Margaux, Margaux 85,86	2009 Romanee St. Vivant, Domaine de la Romanee Conti 914
CHATEAU GRUAUD LAROSE	2010 Chateau Margaux, Margaux 87,88	2013 Romanee St. Vivant, Domaine de la Romanee Conti 918
1989 Chateau Gruaud Larose, St. Julien 11	CHATEAU MONTROSE	2008 Vosne Romanee, Cuvee Duvault Blochet, Domaine de la Romanee Conti 923
CHATEAU HAUT BAILLY	2009 Chateau Montrose, St. Estephe 26	
2005 Chateau Haut Bailly, Graves (13)	2010 Chateau Montrose, St. Estephe 27	
2009 Chateau Haut Bailly, Graves (13)	CHATEAU MOUTON ROTHSCHILD	
CHATEAU HAUT BRION	2005 Chateau Mouton Rothschild, Pauillac (328)	
2005 Chateau Haut Brion, Graves (523),524	2006 Chateau Mouton Rothschild, Pauillac (328)	
	2008 Chateau Mouton Rothschild, Pauillac (329)	
	2009 Chateau Mouton Rothschild, Pauillac (329)	
	2010 Chateau Mouton Rothschild, Pauillac 330	

J. DROUHIN

2009 Musigny, J. Drouhin 250

RHONE

CHATEAU DE BEAUCASTEL

1999 Chateaufeuf du Pape, Chateau de Beaucastel .(601)

2005 Chateaufeuf du Pape, Chateau de Beaucastel .(601)

2010 Chateaufeuf du Pape, Hommage a Jacques Perrin,
Chateau de Beaucastel (605)

2011 Chateaufeuf du Pape, Hommage a Jacques Perrin,
Chateau de Beaucastel (606)

2012 Chateaufeuf du Pape, Hommage a Jacques Perrin,
Chateau de Beaucastel (607)

E. GUIGAL

2010 Cote Rotie, La Landonne, E. Guigal (624)

2011 Cote Rotie, La Landonne, E. Guigal (625)

M. CHAPOUTIER

1998 Ermitage, Le Pavillon, M. Chapoutier (640)

Ermitage Blanc, Le Meal, M. Chapoutier (641)

P. JABOULET

1969 Hermitage, La Chapelle, P. Jaboulet 642

1978 Hermitage, La Chapelle, P. Jaboulet 643A

SCOTCH

GLENROTHES SINGLE MALT SCOTCH WHISKY

1966 Glenrothes Single Malt Scotch Whisky, Speyside
..... (685)

1967 Glenrothes Single Malt Scotch Whisky, Speyside
..... (685)

1978 Glenrothes Single Malt Scotch Whisky, Speyside
..... (685)

1979 Glenrothes Single Malt Scotch Whisky, Speyside
..... (685)

SPAIN

PESQUERA

1994 Ribera del Duero, Reserva, Pesquera (683A)

1996 Ribera del Duero, Reserva, Pesquera (683A)

1997 Ribera del Duero, Reserva, Pesquera (683A)

WHITE BORDEAUX

CHATEAU D'YQUEM

1990 Chateau d'Yquem, Sauternes 717

2001 Chateau d'Yquem, Sauternes 718

2007 Chateau d'Yquem, Sauternes 719

2009 Chateau d'Yquem, Sauternes 720

WHITE BURGUNDY

COMTE LAFON

2006 Montrachet, Comte Lafon 120

2008 Montrachet, Comte Lafon 121

DOMAINE DE LA ROMANEE CONTI

1999 Montrachet, Domaine de la Romanee Conti 492

2006 Montrachet, Domaine de la Romanee Conti . (504)

DOMAINE LEFLAIVE

1996 Montrachet, Domaine Leflaive 207

J. DROUHIN

2005 Montrachet, Marquis de Laguiche, J. Drouhin
..... (259),(260)

2006 Montrachet, Marquis de Laguiche, J. Drouhin
..... (260),(261)

2007 Montrachet, Marquis de Laguiche, J. Drouhin
..... (260),(262)

2008 Montrachet, Marquis de Laguiche, J. Drouhin
..... (263),(264)

2009 Montrachet, Marquis de Laguiche, J. Drouhin .(263)

2010 Montrachet, Marquis de Laguiche, J. Drouhin
..... (263),(266)

2011 Montrachet, Marquis de Laguiche, J. Drouhin .(267)

2012 Montrachet, Marquis de Laguiche, J. Drouhin .(268)

RAMONET

1992 Montrachet, Ramonet 183







BOTTLE DESCRIPTIONS

BORDEAUX

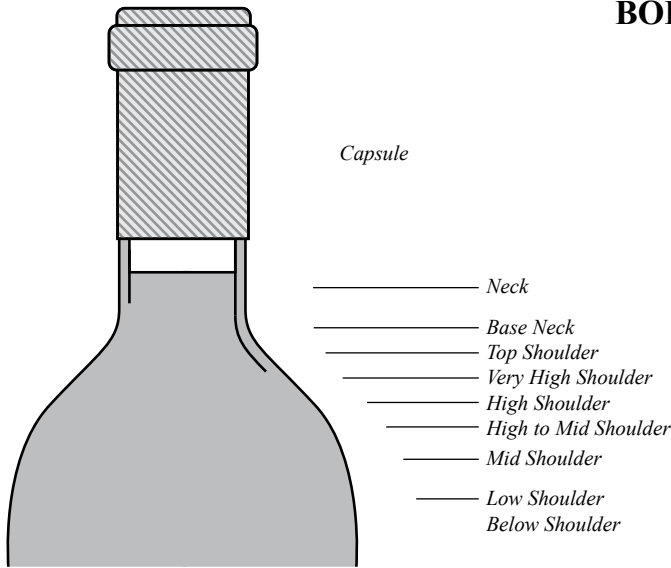

NECK:

Normal level for all wines. In wines over ten years of age, this level suggests excellent provenance. Rarely used, except to emphasize a particularly good fill level when other fill levels in the same lot are less than perfect.

BASE NECK:

A common fill level at which many Châteaux release their wine. For wines of any age, this level suggests excellent provenance.

TOP-SHOULDER:

Again, a common fill level at which many Châteaux release their wine. For wines of any age, this level suggests excellent provenance.

VERY HIGH SHOULDER:

Acceptable fill level for wines twenty years of age. Suggests proper storage conditions throughout its life. Natural occurrence for wines of this age.

HIGH SHOULDER:

Usually not a problem for wines thirty years of age. This level may be caused by easing of the cork combined with natural evaporation. Check the clarity and the color of the wine in the bottle as a secondary indicator of provenance.

HIGH-TO-MID-SHOULDER:

Refer to High Shoulder and Mid-Shoulder level descriptions.

MID SHOULDER:

May suggest ullage during the life of the wine due to either easing of the cork or inconsistent storage conditions. Not abnormal for wines forty or more years of age. As additional indicators of risk, definitely inspect clarity and color of the wine in the bottle, as well as condition of the cork.

LOW SHOULDER AND BELOW:

Suggests poor provenance. Definitely a risk and generally not saleable, with exception given to rare bottlings and/or labels. (Not recommended for consumption.)

BOTTLE SIZES

Half Bottle.....	.375 Litres
Bottle.....	.750 Litres
Magnum.....	1.5 Litres
Double Magnum.....	3 Litres
Jéroboam (Burgundy, Champagne & Rhône).....	3 Litres
Jéroboam (Bordeaux).....	4½-5 Litres
Impérial.....	6 Litres
Methuselah (Burgundy, Champagne & Rhône).....	6 Litres
Salmanazar.....	9 Litres
Balthazar.....	12 Litres
Nebuchadnezzar.....	15 Litres
Melchior.....	18 Litres

BOTTLE CONDITIONS

PREFIX v - very s - slightly
l - lightly h - heavily

BSL	Bin Soiled Label
GSL	Glue Stained Label
WASL	Water Stained Label
WISL	Wine Stained Label
WASVL	Water Stained Vintage Label
WISVL	Wine Stained Vintage Label
FL	Faded Label
LL	Loose Label
NL	Nicked Label
SCL	Scuffed Label
TAL	Tattered Label
TL	Torn Label
TSL	Tissue Stained Label
WOL	Writing on Label
WRL	Wrinkled Label
STL	Stained Label
NOL	No Label

BN	Base Neck Level
TS	Top Shoulder Level
VHS	Very-High-Shoulder Level
HS	High-Shoulder Level
HTMS	High-to-Mid-Shoulder Level
MS	Mid-Shoulder Level
LS	Low Shoulder

CORK CONDITIONS

CC	Corroded Capsule
CRC	Cracked Capsule
CUC	Cut Capsule (Usually done to authenticate)

NC	Nicked Capsule
NOC	No Capsule
WC	Wrinkled Capsule
WXC	Waxed Capsule
TC	Torn Capsule
DC	Depressed Cork
SDC	Slightly Depressed Cork
PC	Protruding Cork
SPC	Slightly Protruding Cork
SOS	Signs of Seepage
SSOS	Slight Signs of Seepage

OCB	Original Cardboard Box
OGB	Original Gift Box
OWC	Original Wooden Case
2OCB	Two Original Cardboard Boxes
2OWC	Two Original Wood Cases
CRW	Cracked Wood

Because the shape of Burgundy bottles does not allow for a level rating system based on the shoulder of the bottle, levels are described by means of centimeters below cork. Generally, Burgundy wines with a four centimeter fill level or above are considered normal for wines younger than twenty years. Wines of twenty or more years of age with fill levels of between four and five centimeters are generally considered to be of sound provenance, though consideration should be given to the clarity and color of the wine in the bottle, as well as the condition of the cork. Bottles with ullage between five and seven centimeters are not uncommon for wines forty years and older and often provide thrilling drinking, but the lower the fill, the higher the risk, so consideration should be given. Burgundy bottles with fill levels lower than seven centimeters may be at risk of being damaged or undrinkable, and therefore may be unsaleable. It should be noted that some Burgundian producers tend to over-fill their bottles during the bottling process which may cause a few drops of wine to become trapped between the capsule and the cork. This should not be confused with ullage, a natural occurrence in older wines, which may be accelerated due to poor provenance.

COLLECTION AND SHIPMENT OF WINES

1. LIMITATIONS ON IMPORTATION

Bidders at auction (“Bidders”) should be aware of restrictions imposed by various jurisdictions regarding importation of alcoholic beverages. It is the sole responsibility of the buyer (“Buyer”) to investigate, apply, obtain, route, and comply with all special permit or license requirements and other restrictions prior to collection or shipment of wine (“Property”) purchased at or from Acker Auction, Inc. (“AAI”). AAI assumes no obligation or responsibility for obtaining permits or licenses on behalf of Buyer prior to shipment, and disclaims all liability for Buyer’s failure to obtain any such permits or licenses. AAI is not the owner or seller of Property (“Seller”), but is a marketing agent which makes delivery arrangements on Buyer’s behalf. Bidders are urged to familiarize themselves with their jurisdiction’s importation laws prior to bidding at auction to determine if, when, and how Property may be legally delivered to their jurisdiction.

2. COLLECTION OF PROPERTY

Complimentary pick-up is available by appointment only. Please schedule pick-up by contacting AAI’s Auction Department at 877-ACKER-47 at least one week in advance. Property will not be released until payment in full has been received and funds have cleared. Buyers paying by personal check should allow five (5) business days prior to release of Property.

3. LOCAL DELIVERY

AAI will arrange free delivery within Manhattan. Delivery can usually be made within one (1) week of Buyer’s request at a prearranged time. Payment for delivery charges must be made in advance.

4. MULTIPLE DELIVERIES OR PICKUPS

Any Lot (as such term is defined below in AAI’s Conditions of Sale) that is split into two or more parts for multiple deliveries or pickups shall be subject to a service charge per split, per Lot.

5. STORAGE

Any Property for which shipping arrangements have not been made or which has not otherwise been collected within thirty (30) days following the auction date may be removed to a third party storage facility by AAI (or, at AAI’s election, stored on-site by AAI) and all packaging, handling, shipping, insuring, and third party storage fees associated with such Property shall be paid in full by Buyer together with any other costs or charges owed by Buyer to AAI prior to the release of such Property by AAI. If any Property is not collected from AAI by Buyer for any reason within ninety (90) days following the auction date then, unless otherwise agreed in writing by AAI and Buyer, AAI is authorized by Buyer to take any action it deems appropriate with respect to such Property. AAI may, at its election, deem such Property to have been abandoned by Buyer and/or, in addition to the imposition of the costs and charges set forth above and any other rights AAI may have at law or equity, AAI shall have the right, at its sole discretion, to re-sell such Property publicly or privately (including at any one or more AAI or other auctions or in one or more retail sales) at any location and for a price determined by AAI, and to deduct from the gross proceeds of any such re-sale its legal fees

and expenses and other customary costs, expenses and charges including, without limitation, seller’s commission and buyer’s premium (in the case of auction sales), advertising costs, third party sales commissions, and packaging, handling, shipping, insurance and additional third party storage fees. In no event shall AAI have any liability to Buyer or any other party for any loss or damage to Property not collected within thirty (30) days following the auction date.

6. SHIPPING

Buyer is solely responsible for the shipment of Property and shall assume all obligations for compliance with applicable laws. Subject to applicable laws, at Buyer’s request, AAI may act as an agent to engage a common carrier to deliver Property to Buyer on Buyer’s behalf.

Shipping will be at Buyer’s expense, and must be prepaid or freight collect. Shipments are also subject to service charges. Shipping arrangements can be made once payment has been received in full and funds have been deposited into AAI’s account. Buyers should allow five (5) business days when arranging shipment within the continental United States, and ten (10) business days for jurisdictions outside the continental United States, as well as for international shipments, which may require customs documentation or special routing attention.

In all instances, AAI tries to achieve the safest, most efficient and cost-effective method of shipment on behalf of Buyer. Any loss or damage resulting from shipping Property via any carrier will be the sole responsibility and at the risk of Buyer and/or carrier. AAI is not responsible for any deterioration, damage or loss to Property occurring while in transit.

7. TAXATION

Taxation is determined by the laws of the final destination of shipment. AAI collects sales tax from Buyer on Property shipped to an address in New York, Illinois or California. It is Buyer’s responsibility to ensure compliance with applicable tax laws for shipments to all other jurisdictions.

Buyers holding resale licenses may be exempt from taxation and should present the required documents to AAI prior to purchase. Some jurisdictions may also impose excise taxes on shipments of Property into their territory. AAI may collect such excise taxes from Buyer, where required.

8. INDEMNIFICATION

Buyer agrees to indemnify, defend and hold AAI harmless from any and all demands, claims, suits, judgments, or other liability (including reasonable attorneys’ fees and expenses incurred by AAI in connection therewith) arising by reason of Buyer’s failure to pay any applicable taxes. This indemnification shall survive the termination of this Agreement.

Insurance coverage on shipping does not cover confiscation by any government or law enforcement agency as a result of alleged violations of applicable laws by Sellers or Buyers.

All shipping must be prepaid in full.

BUYERS CONDITIONS OF SALE

1. BUYER'S AGREEMENT.

By bidding at auction, the bidder at auction ("Bidder") agrees that this Buyer's Conditions of Sale ("Conditions of Sale"), together with the Collection and Shipment of Wines, Bottle Description and Absentee Bids, all published by Acker, Merrall & Condit Company ("AMC"), and all incorporated into the Conditions of Sale, constitute Bidder's entire agreement (the "Agreement") with AMC and the seller ("Seller") with respect to the property ("Property") listed in this catalogue. AMC may amend the Agreement from time to time and at any time before, during and after any auction through posted notices, addenda or errata or through oral salesroom announcements during the sale. By bidding at auction, Bidder agrees to be bound by all terms and conditions of the Agreement.

2. AMC As AGENT.

Except as otherwise stated in the Agreement, AMC acts strictly as agent for the Seller. The Agreement for the sale of all Property is therefore between Seller and the highest Bidder accepted by the auctioneer ("Buyer"). Property is divided into separate groupings as solely determined by AMC and each such grouping (a "Lot") is subject to a separate bid at auction.

3. BEFORE AUCTION.

a) Inspection. Prior to auction, Bidder is expressly advised to physically inspect any Property in which Bidder is interested in bidding and to rely on such inspection, as opposed to descriptions in the catalogue or elsewhere. While AMC attempts to describe all Property with accuracy, AMC shall in no event be liable for any oral or written description of Property, or for any errors or omissions relating thereto. ALL PROPERTY IS SOLD "AS IS."

AMC may seek views of outside experts either before or after the sale on certain Property, which may be marked to indicate that the expert has inspected Property. The auction venue has not selected or inspected any Property to be sold at this auction and disclaims any and all responsibility therefor.

b) No Guarantee. In no event whatsoever do Seller or AMC or any of their respective officers, employees or agents make any oral or written express or implied representations, warranties or guarantees as to the merchantability, fitness for a particular use, the correctness of any catalogue description or other description as to the origin, physical condition, quality, rarity, authenticity, attribution, value, estimated value, importance, provenance, exhibition history, potability, historical relevance or bibliographic references concerning any Property.

c) Bidder Registration. To bid at this auction, Bidder must complete and sign a registration form and provide identification and proof of age. AMC may also require Bidder to produce bank or other financial references. AMC retains the absolute right to refuse any prospective Bidder admission to, or participation in, any auction.

d) Importation. Buyer is expressly advised to read the Collection and Shipment of Wines form which is part of this Agreement. Various jurisdictions both within and outside of the United States pro-

hibit the importation, or limit the quantity, of alcoholic beverages that may be brought or shipped into such jurisdiction. In addition, various jurisdictions may require Buyer, Seller or shipper to possess certain licenses or permits. Moreover, local laws may prohibit the importation and/or the resale of wine. *It shall be Buyer's sole responsibility to determine if such prohibitions, restrictions or limitations are applicable to Buyer* and to determine before bidding at auction whether, and in what manner, alcoholic beverages can legally be brought into any jurisdiction. The prohibition or denial of, or delay in obtaining, any such permit or license shall neither justify the rescission of any sale nor any delay in making full payment for the purchase.

AMC makes no representation or warranty as to the legal right of any party to ship or import alcoholic beverages to, from, or into any jurisdiction. Further, AMC assumes no obligation and bears no responsibility whatsoever for applying for or obtaining any such permits or licenses.

e) Exportation. Property sold at auction may be subject to laws governing exportation from the United States. *It shall be Buyer's sole responsibility to determine – before bidding at auction – whether an export permit or license is required for Buyer's purchase and to obtain any such required permit or license.* The denial of, or delay in obtaining, any such permit or license shall neither justify the rescission of any sale nor any delay in making full payment for the purchase.

AMC makes no representation or warranty as to the legal right of any party to ship or export alcoholic beverages to or from any jurisdiction. Further, AMC assumes no obligation and bears no responsibility whatsoever for applying for or obtaining any such permits or licenses.

f) Absentee Bidding. Bidders are expressly advised to read the Absentee Bids form which is part of this Agreement. As a courtesy to Bidders neither present at the auction in person nor through an agent or by telephone, AMC will enter written absentee bids delivered to AMC prior to the auction, which may be over the Internet. Absentee bids must be placed in the currency of the place of sale. If AMC receives identical written bids for a particular Lot and these bids are the highest amount for that Lot at auction, such Lot will be sold to the absentee bid first received. The entry of written bids is a free service offered strictly as an accommodation to Bidders and is undertaken by AMC subject to its obligations at the time of auction. Accordingly, AMC is in no event liable for any errors or omissions in executing such written bids or for any failure to execute any such bids.

g) Telephone Bidding. Prior to the day of auction, Bidders may make arrangements with AMC to bid at auction by telephone. Telephone bidding is offered as a courtesy to Bidders who cannot be present at the auction in person, by agent, or by written absentee bid. The entry of telephone bids is a free service offered strictly as an accommodation to Bidders and is undertaken by AMC subject to its obligations at the time of auction. Accordingly, AMC is in no event liable for any errors or omissions in executing such telephone bids or for any failure to execute any such bids.

4. AT AUCTION.

a) Catalogues. Bidders are expressly advised to read the Bottle Description form which is part of this Agreement. While AMC has attempted to describe each Lot in this catalogue accurately, in no event shall AMC be liable for any description or error or omission in such description. AMC retains the absolute right to amend at any time prior to and during the auction and in any manner any description of any Lot. Classifications in the text are for identification purposes only and are based on standard sources. Each statement contained in this catalogue and each other statement, whether oral or written, and whether made in an advertisement, bill of sale, addendum, notice, announcement or other written or oral communication, is a statement of opinion ONLY and shall not be relied upon by any Bidder. **Bidders must make appropriate allowances for natural variations of ullages, conditions of cases, labels, corks and wine.** In no event shall AMC accept a return, offer credit for, or adjust the price of any Property after delivery except under the terms stated in Section 5 (d) below. Images appearing in this catalogue or elsewhere are for illustrative and informational purposes only, and may not reveal defects or imperfections in any Lot. Bidders are urged not to rely on images in determining whether to bid on Property, and are strongly encouraged both to review the relevant AMC auction catalogue entry and to personally inspect any Property prior to placing bids.

b) Reserve Price. Each Lot is sold subject to a reserve price, which is the minimum price below which the Lot will not be sold. While AMC has the right to raise or lower the reserve price at any time prior to the time the Lot is opened for bidding, under no circumstance shall the reserve price for a Lot exceed the low estimate for that Lot as printed in the catalogue or as amended by oral or posted notices. The reserve price for each Lot is available to prospective Bidders upon request, but AMC shall have no ongoing obligation to notify a prospective Bidder who has been informed of the reserve price if the reserve price has thereafter been changed.

c) Estimates. Each Lot in the catalogue is accompanied by a low and high estimate of the selling price, excluding the Buyer's premium and any taxes. Where possible, estimates are based on past sales of comparable property, and while they are intended as a general guide for prospective Bidders, in no event do they constitute either a representation or a prediction of an actual selling price and should not be relied upon as such. AMC determines estimates in advance of the sale and reserves the right to revise estimates to reflect current market conditions.

d) Bidding. Warranties. By bidding at auction, whether in person, through absentee bidding, telephone bidding, Internet bidding or otherwise, Bidders represent and warrant that (i) they are at least twenty-one (21) years of age, (ii) they have the legal authority, right, and capacity to buy, receive, possess and otherwise deal in any Lot purchased, and (iii) any bids made by Bidder or on Bidder's behalf are not pursuant to any anti-competitive agreement and are otherwise in compliance with all applicable laws.

Bids per Lot. Unless otherwise announced by the auctioneer, all bids are per Lot in consecutive numerical order as they appear in this catalogue.

Bidding up to but not at the Reserve Price. Subject to the auctioneer's discretion, bids shall be entered in the order in which they are received. The auctioneer may open bidding on any Lot by placing a bid on behalf of the Seller. The auctioneer may further bid on behalf of the Seller up to but not at or exceeding the amount of the reserve price by placing successive or consecutive bids for the Lot, or by placing bids in response to other Bidders.

Bidding at and Beyond the Reserve Price. Once bidding has reached the Lot's reserve price, the auctioneer will not bid on behalf of the Seller and will accept bids only from parties other than the Seller or the Seller's agent.

No Sellers Bidding. Sellers have agreed not to enter a bid or to cause a bid to be entered on their behalf on any Lot of which they are the owner.

Bidding by AMC. AMC reserves the right to bid for its own account on any Lot at any auction, subject to the same terms and conditions applicable to all other Bidders and Buyers.

Bidding Not Reaching the Reserve Price. If bidding on a Lot does not reach the reserve price, the auctioneer may remove the Lot from sale. At the time of such removal and before bidding on another Lot begins, the auctioneer shall announce that the removed Lot has been "passed".

Hammer Price. The highest bidder accepted by the auctioneer will be Buyer and the striking of the auctioneer's hammer marks the acceptance of the final bid as the "hammer price" and the creation of a contract for sale between Seller and Buyer.

Passage of Title. Buyer hereby acknowledges and agrees that title of any Lot shifts to Buyer upon the issuance of the final invoice provided to Buyer by AMC ("Final Invoice"). Buyer hereby names and authorizes AMC as Buyer's exclusive agent to store or take any other action authorized by this Agreement until Buyer remits payment for the Final Invoice in full to AMC. Buyer acknowledges and waives the right to take possession of any purchased Lot or Lots until Buyer remits payment in full of the Final Invoice to AMC.

No Liability. In no event shall AMC be liable for any errors in entering any bids or for failure to enter any bids.

e) Parcel Lots. In the event the catalogue lists a sequence of Lots carrying the same estimates and consisting of the same type of wine, quantity and bottle size (a "Parcel"), Buyer of the first Lot in such Parcel may, in the discretion of the auctioneer, be granted the option to buy any or all additional Lots in the Parcel for the same hammer price if there is no higher absentee bid on any subsequent Lot within the Parcel. If the option is not exercised on all such Lots, the auctioneer will open bidding on the next unsold Lot and may elect to offer Buyer of that Lot the option to take any or all of the remaining Lots in the Parcel. Bidding shall continue in the same manner until all Lots in the Parcel have been offered and declared sold or unsold by the auctioneer.

f) Auctioneer's Discretion. AMC and/or auctioneer has the sole and absolute discretion to: (i) withdraw any Lot; (ii) divide any Lot; (iii) combine any two or more Lots; (iv) refuse any bid; (v)

advance the bidding, including changing the increments, in such a manner as AMC and/or auctioneer may see fit; and (vi) in the event of error or dispute, in order to determine the successful bidder, to continue the bidding, cancel the sale, or reoffer and resell the disputed Lot. Wherever AMC and/or auctioneer exercises its discretion, its decision is final, binding and conclusive in all respects.

g) Lots in which AMC has an economic interest will be so designated by a * symbol in the header of the first page where such Lots appear, or next to the first lot for the applicable consignment where there is no header.

h) Buyer's Premium. A Buyer's premium of twenty-three and one half percent (23.5%) shall be added to the hammer price.

5. AFTER AUCTION.

a) Payment. When Due. Final Invoices are rendered reflecting the final purchase price within seven (7) days following each auction. Buyer may pay each invoice upon receipt, but in any event must pay each invoice within thirty (30) days following the date of auction. **All payments received more than thirty-five (35) days after the date of auction will be subject to an interest charge of 1.5% per month until the invoice is paid in full, notwithstanding any other provision of these Conditions of Sale.**

Method of Payment. Payment of each invoice must be made in United States currency. All checks returned unpaid will be subject to a \$100 processing fee. Visa, MasterCard and American Express are accepted for purchases of \$15,000 and less. No other credit cards will be accepted. **By submitting your credit card to pay for your winning bid and/or by filling out a registration form or Absentee Bids form and providing your credit card details, you thereby authorize AMC or its relevant affiliate to charge the balance of your invoice to your credit card upon the acceptance by AMC of a winning bid by you, and agree that you will pay for the purchase in accordance with the issuing institution's cardholder agreement.**

b) Release of Purchased Property. Once payment in full of the final purchase price has been received by AMC, and subject to Buyer's compliance with the other terms and conditions of the Agreement, the purchased Lots will be released to Buyer. Any Lot not collected by Buyer within thirty (30) days following the auction will be removed to storage by AMC and the costs of packaging, handling, removing, insuring, and storing that are incurred by AMC in connection therewith shall be assessed as set forth in the Collection and Shipment of Wines form. Any such Lot will be released from storage only after payment is made in full of the aforesaid costs at the applicable rates then in effect.

c) Packing and Shipping. Buyer is expressly advised to read the Collection and Shipment of Wines form.

By AMC. Subject to the terms of the Collection and Shipment of Wines form, all packaging, handling, transporting, insuring, and delivering of purchased Property are the sole responsibility of Buyer and occur at the sole risk and expense of Buyer, whether or not Buyer engages AMC for such purpose. Buyer shall pay AMC in advance for all expenses incurred by AMC in engaging such services unless AMC chooses in its sole discretion to bill Buyer after such services are performed.

By Third Parties. AMC, on behalf of Buyer, will follow Buyer's instructions in arranging the delivery of the purchased Property by a carrier selected by Buyer; provided, however, that AMC shall not be responsible for any acts or omissions of any carrier or shipper, including, without limitation, any packing, handling, transporting, insuring or delivering of any Property and any storage or shipment of Property under inappropriate conditions.

d) Rescission. AMC's Limited Guarantee. If, within ninety (90) days after the auction, Buyer of a Lot notifies AMC in writing that such Lot is short or is in unsound condition (e.g., cooked and spoiled), or that any statement made in AMC's offering materials concerning such Lot is materially incorrect, AMC shall be the sole arbiter, by way of inspection or by such other reasonable means as it sees fit, of the validity of such claim between Buyer and Seller and shall make a final decision binding on Buyer and Seller based on its determination of the validity of such claim. No claim made by Buyer under the preceding sentence shall be addressed by AMC unless all Property in question (i) has the AMC auction sale date reference sticker on its bottle, (ii) is in the same condition in which it was delivered to Buyer, and (iii) has been shipped to and from Buyer and stored under appropriate conditions. Having decided any such claim, AMC may, in good faith, direct that the sale either stand or be rescinded and that the final purchase price be refunded either in whole or in part. *By bidding at auction, Bidder agrees for itself and its successors and assigns that (i) it hereby waives any right to make any claim or bring any legal action against AMC resulting from any determination made or failed to be made by AMC under this Paragraph 5 (d), and (ii) in the event that Buyer fails to provide timely and proper notice to AMC under this provision, Buyer shall be deemed to have waived the right to rescission as herein provided.*

Rescission Available Solely to Buyer. The remedy of rescission, if AMC elects to rescind under the circumstances, is available solely to Buyer of Property, who must have remained the sole owner thereof with no transfer of any interest therein to any third party.

Buyer's Sole Remedy. The refund to Buyer of the purchase price for Property shall be Buyer's sole remedy for any matter relating to the condition of Property, and such remedy shall be available only if Buyer received such Property from AMC. In no event shall AMC be liable for any indirect, special, punitive, consequential, loss of profit or other damages, including, without limitation, attorneys' fees and expenses, no matter how arising, and AMC's maximum liability shall be the amount paid by Buyer (exclusive of all taxes) for any Property that is subject to return as permitted hereby. Seller shall have no other liability of any nature or kind under this Agreement, in tort or otherwise, whether at law or in equity, with respect to this Agreement or the offer, purchase and sale of any wine comprising the purchase and sale of Property.

Different Importers. Although AMC makes an effort to state in the catalogue if a Lot includes wines from different importers, failure to so state is not grounds for rescission of the sale of any Lot. Similarly, any incorrect statement or omission in the catalogue concerning bottles and/or sequence numbers of Property from those producers that number their bottles comprising Property, is not grounds for rescission of the sale of any Lot.

Different Vintage and/or Producer. Notwithstanding anything to the contrary contained within these Conditions of Sale, AMC agrees to refund the hammer price to the Buyer of any Property purchased from AMC that is not of the vintage or from the producer as was stated in the catalogue or otherwise represented by AMC, including, but not limited to, Property that is counterfeit, provided that: (i) the Buyer directly purchased the Property from AMC; (ii) the Buyer returns such Property to AMC within ninety (90) days of the date of delivery of such Property to Buyer; and (iii) that Buyer returns such Property in materially the same condition as it was delivered to Buyer.

e) Default by Buyer. If Buyer fails to make payment in accordance with the Conditions of Sale within ninety (90) days following the auction, AMC may, in its absolute discretion:

- i. Cancel the sale;
- ii. Resell Property publicly or privately for Buyer's account and at Buyer's risk and charge Buyer for any deficiency between the final bid in the resale and the final bid placed by Buyer, in addition to all costs and expenses of both the initial sale and the resale at AMC's regular rates and the Buyer's premium due in connection with the initial sale;
- iii. Set off all sums due from Buyer against any amounts which AMC may owe to Buyer;
- iv. Exercise all the rights and remedies of a party holding a first priority perfected security interest in any Property or other property in AMC's possession owned or consigned by Buyer;
- v. Collect from Buyer the total amount due plus any loss, cost or expense incurred by AMC in effecting such collection;
- vi. Charge Buyer interest at the rate of eighteen percent (18%) per annum on all sums due from Buyer;
- vii. Collect from Buyer the fees, expenses, and disbursements of legal counsel to AMC incurred in exercising any one or more of the rights or remedies set forth in this Agreement;
- viii. Not permit Buyer directly or indirectly to participate in future AMC auctions;
- ix. Exercise any right or remedy against Buyer available to Seller; and
- x. Assert any other rights or remedies available at law or in equity.

AMC may, in its discretion, exercise any one or more of the preceding remedies or any combination thereof.

f) Buyer's Indemnity. Buyer shall indemnify, defend, and hold AMC, and its officers, directors, employees, and agents, harmless from any loss, expense (including attorneys' fees and expenses, which shall be paid in advance), liability, costs, or damages incurred by reason of (i) any breach or alleged breach of any warranty herein or breach of this Agreement by Buyer, (ii) any inaccuracy of any certificate, document or instrument delivered by Buyer pursuant to or in connection with this Agreement, and (iii) any act or omission of Buyer, its agents or employees, adversely

affecting Property. Buyer's representations, warranties and indemnification will survive completion of the transactions contemplated in this Agreement.

g) Copyright. AMC reserves copyright in all images, illustrations and written material produced by or on behalf of AMC, including, without limitation, the content of this catalogue (collectively, "Material"), and in no event may Buyer or any third party use any of Material without AMC's prior written consent. In no event do either AMC or Seller make any representation or warranty that Buyer will acquire any copyright, reproduction right or any other intellectual property right in any Property.

6. GENERAL TERMS.

a) Headings. The section headings in this Conditions of Sale are for convenience of reference only and shall not be considered as substantive parts of this Agreement.

b) Entire Agreement. This Agreement (including all instruments incorporated by reference) constitutes the entire agreement between AMC and Buyer pertaining to the subject matter hereof and supersedes any and all prior discussions and agreements between them. This Agreement may not be amended, nor shall any waiver, change, modification, consent, or discharge of any part of this Agreement be granted, except by an instrument in writing executed by both AMC and Buyer. Any failure by AMC to enforce any provision of this Agreement shall not operate as a waiver of such provision.

d) No Joint Venture. No provision of this Agreement shall be construed to create any agency, partnership, or other joint enterprise between AMC and Buyer.

e) Governing Law. This Agreement shall be governed by and construed and enforced in accordance with the internal laws of the State of New York without reference to principles governing conflicts of law.

f) Dispute Resolution. Any and all disputes or controversies arising under or relating to the interpretation or application of the terms of this Agreement or any extension or modification thereof, or the asserted breach thereof by any party, shall be resolved through final and binding arbitration in New York County, New York, by a single arbitrator to be chosen by the American Arbitration Association under its Commercial Arbitration Rules. Any arbitrator so appointed shall be empowered to, in addition to awarding actual money damages (but not punitive damages) against the party found to have violated this Agreement, grant in his award, injunctive or other types of equitable relief, to enforce specific performance of this Agreement, and to prevent any continuing or further violation of its terms. Judgment upon the award rendered in such arbitration may be entered in any court having jurisdiction there. The cost of such arbitration shall be borne equally by the parties, except that each party shall be responsible for its own attorneys' fees.

7. LICENSE NUMBER.

The license number assigned to AMC by the New York Department of Consumer Affairs is 1413658.

WORLD'S LEADING WINE AUCTIONEERS



ACKER MERRALL & CONDIT

WINE MERCHANTS SINCE 1820

WWW.ACKERWINES.COM

ABSENTEE BIDS

For those who wish to bid by fax, e-mail, phone or 'BidLive' over the internet,:

An Absentee Bid Form follows this page, and is provided for those who wish to bid either by fax, email, or phone. Please complete this form in its entirety to include lot numbers and the highest dollar amount you wish to pay for each respective lot, and return it to Acker Merrall & Condit no later than 9:00pm EST on Friday, April 7th, 2017.

If you wish to bid via fax:

Please fax your bids to **877.ACKER.24** (International Fax: +1 212.799.1984) prior to 9:00pm EST on Friday, April 7th, 2017.

If you wish to bid via e-mail:

Please e-mail your bids to **info@ackerwines.com** prior to 9:00pm EST on Friday, April 7th, 2017. Be sure to include all information required on the Absentee Bid Form in your transmission.

DO NOT SEND YOUR BIDS BY REGULAR MAIL.

If you wish to phone in your bids:

Please contact our office between the hours of 9:00am and 6:00pm EST, Monday through Friday, at **877.ACKER.47** or **212.787.1700** and ask to place some bids.

- Please have your bids ready, as well as a credit card.

If you wish to bid by phone during the auction:

- Phone bids will be accepted on an appointment basis only. Please fax your Absentee Bid Form to **877.ACKER.24** by 9:00pm EST on Friday, April 7th, 2017.
- Please print the word **TELEPHONE** at the top of your Absentee Bid Form.

Restrictions regarding phone bidding:

- Phone bidding is offered as a courtesy, and no guarantee of successfully contacting the phone bidder is made by Acker Merrall & Condit.
- When possible, phone bidders are urged to leave "emergency bids" in the event phone contact cannot be established.
- **All bids must be accompanied by a credit card number, expiration date and signature.**

If you wish to 'BidLive' via the internet:

Please e-mail your request to **BidLive@ackerwines.com** prior to **12:00pm** EST on Friday, April 7th, 2017. Please be sure to include all information required on the Absentee Bid Form in your transmission.

WORLD'S LEADING WINE AUCTIONEERS



ACKER MERRALL & CONDIT
WINE MERCHANTS SINCE 1820

AUCTION CATALOGUE SUBSCRIPTION FORM

Auction catalogues may be ordered on an individual or subscription basis. The most economical way to receive catalogues is to become a subscriber. Recipients of our catalogues will receive a list of prices realized shortly after each auction, as well as a calendar of upcoming events. Catalogues are mailed immediately upon release from the printer, usually two weeks prior to each auction. Please complete this form in its entirety and return it to Acker Merrall & Condit by fax or mail to begin receiving your catalogues.

NAME _____

ADDRESS _____

OFFICE PHONE _____

OFFICE FAX _____

HOME PHONE _____

HOME FAX _____

E-MAIL _____

One year subscription – includes at least eight wine auction catalogues.
\$250 domestic; \$500 international

Single copy
\$30 domestic; \$50 international

Payment may be made by check, money order or credit card. Please do not send cash.

CREDIT CARD INFORMATION

CARD NUMBER _____ EXP. DATE _____ SECURITY CODE # _____
Visa or Mastercard ONLY (CVV2 code is the 3 digit number on back of card)

SIGNATURE _____

