

Unidad de Anatomía Veterinaria UST. Santiago

Anatomía 1



Sesión 6

Sistema Nervioso Central.

Dr. Ismael Concha A.

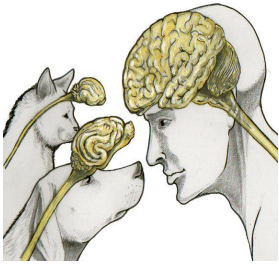

Sistema nervioso

División anatómica

- * **Sistema nervioso Central (SNC)**
 - **Encéfalo**
 - **Médula espinal**

- * **Sistema nervioso periférico (SNP)**
 - **Nervios craneales**
 - **Nervios espinales**
 - **Nervios y troncos del SNA**

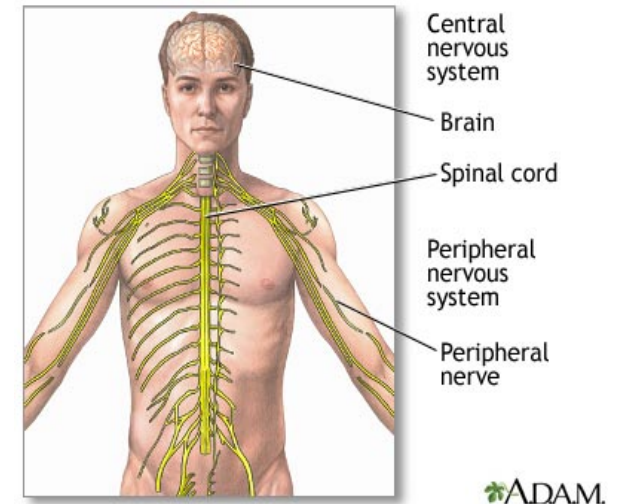

Sistema nervioso

División funcional

- * Sistema nervioso somático (SNS)
(voluntario , m. Estriado esquelético)
- * Sistema nervioso autónomo (SNA)
(involuntario o vegetativo , m. Liso,
estriado cardíaco y glándulas)
 - S.N Simpático
 - S.N Parasimpático

Systema nervosum autonomicum

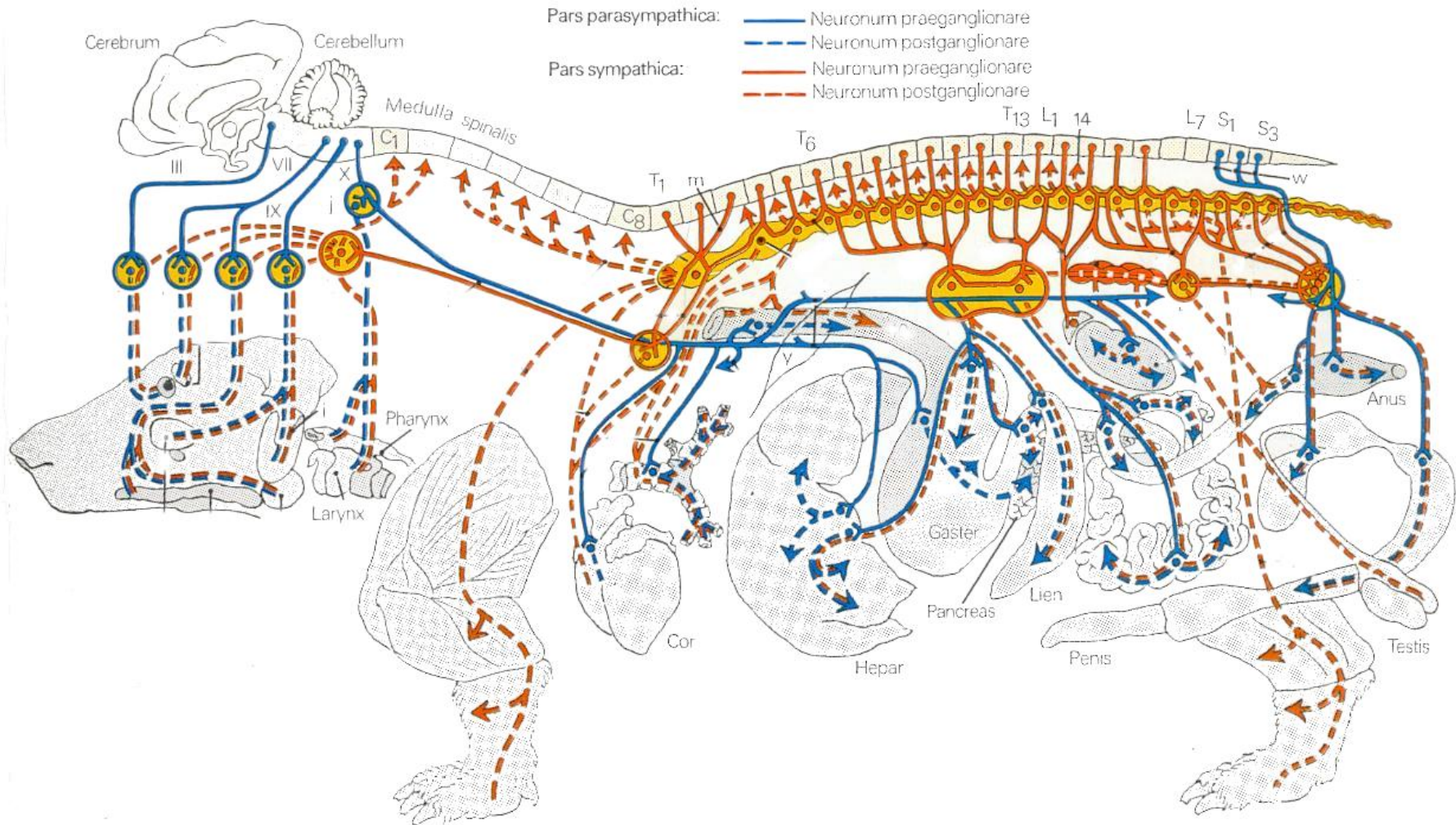

VÍAS NERVIOSAS

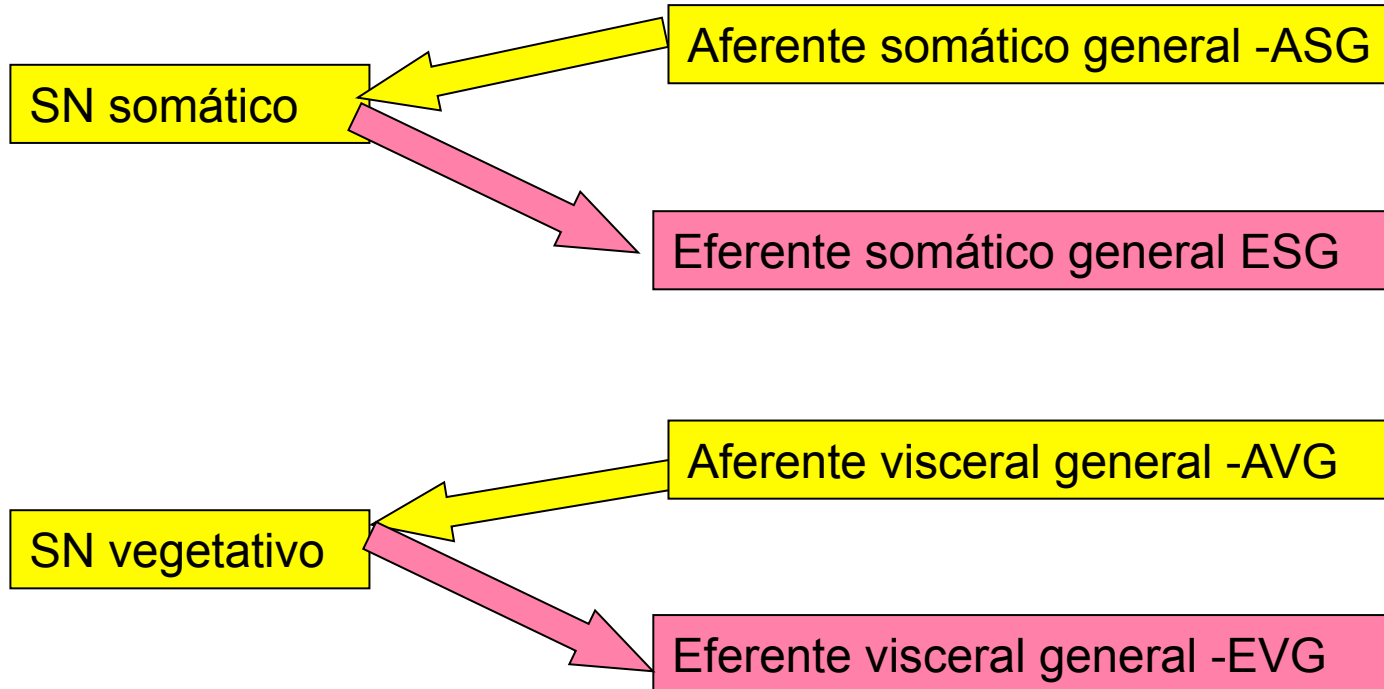

VÍAS NERVIOSAS

SOMÁTICO

- **ASG: Aferente somático general:** paredes corporales, piel, tejido conectivo, músculo esquelético..
- **ASE: Aferente somático especial:** visión y audición
- **ES: Eferente somático:** músculos esqueléticos

VISCERAL

- **AVG: Aferente visceral general:** órganos cavitarios, serosas, orofaringe, laringe, esófago, traquea, linfáticos y receptores vasculares
- **AVE: Aferente visceral especial:** Olfación y gusto
- **EVG: Eferente visceral general:** músculo liso, glándulas, músculo cardiaco.

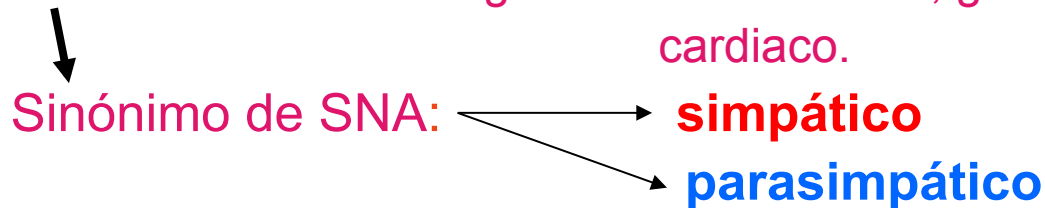

Neurona



- Somas

- Axones

Somas y
axones

SNC

M. Gris
Núcleo
Corteza

M. blanca, Tracto,
funículo, fascículo,
lemnisco, pedúnculo
Fibras:

Formación
reticular

- asociación
- proyección
- comisural

SNP

Ganglio

Nervio

Raíz,
Tronco

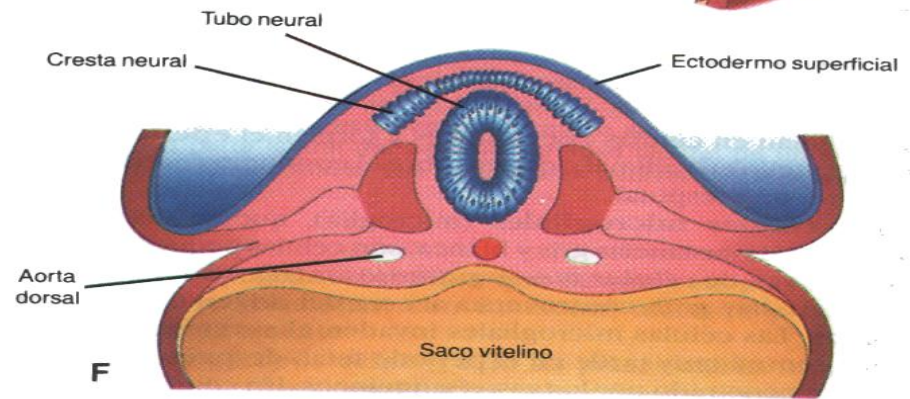
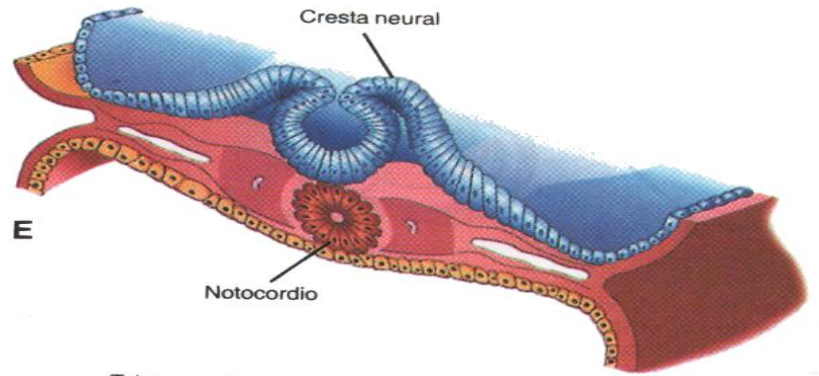
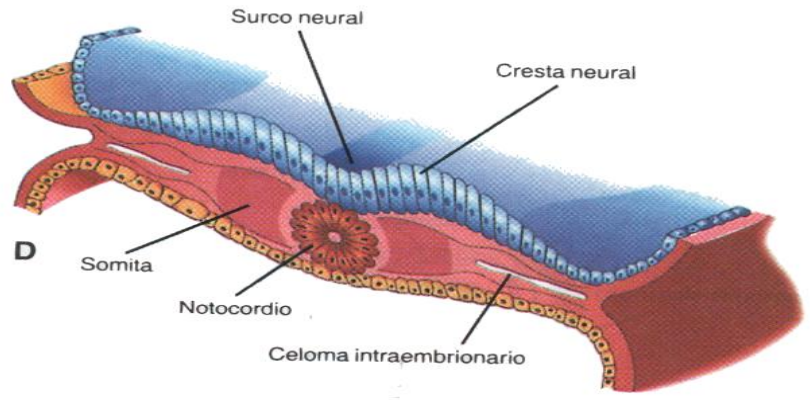

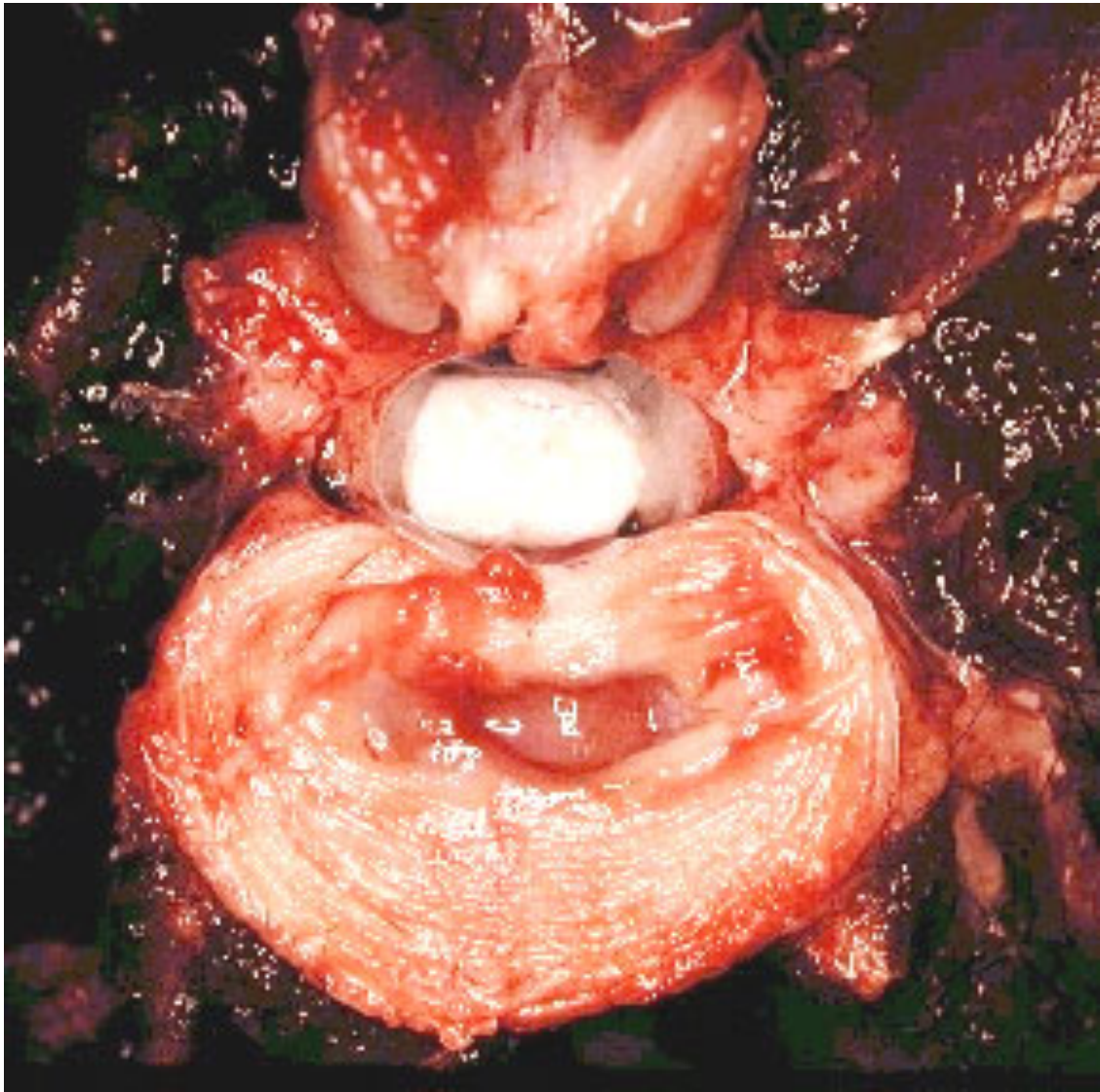

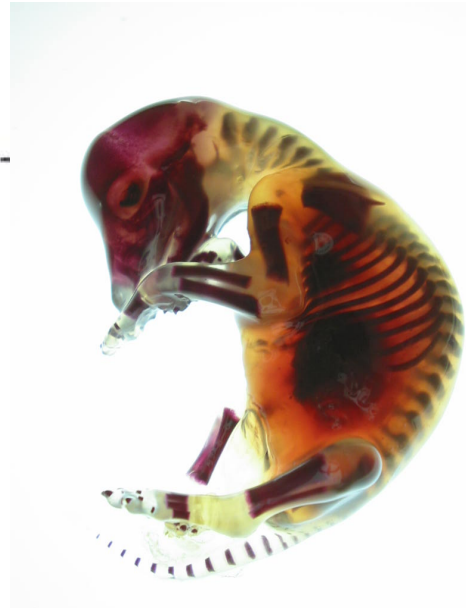
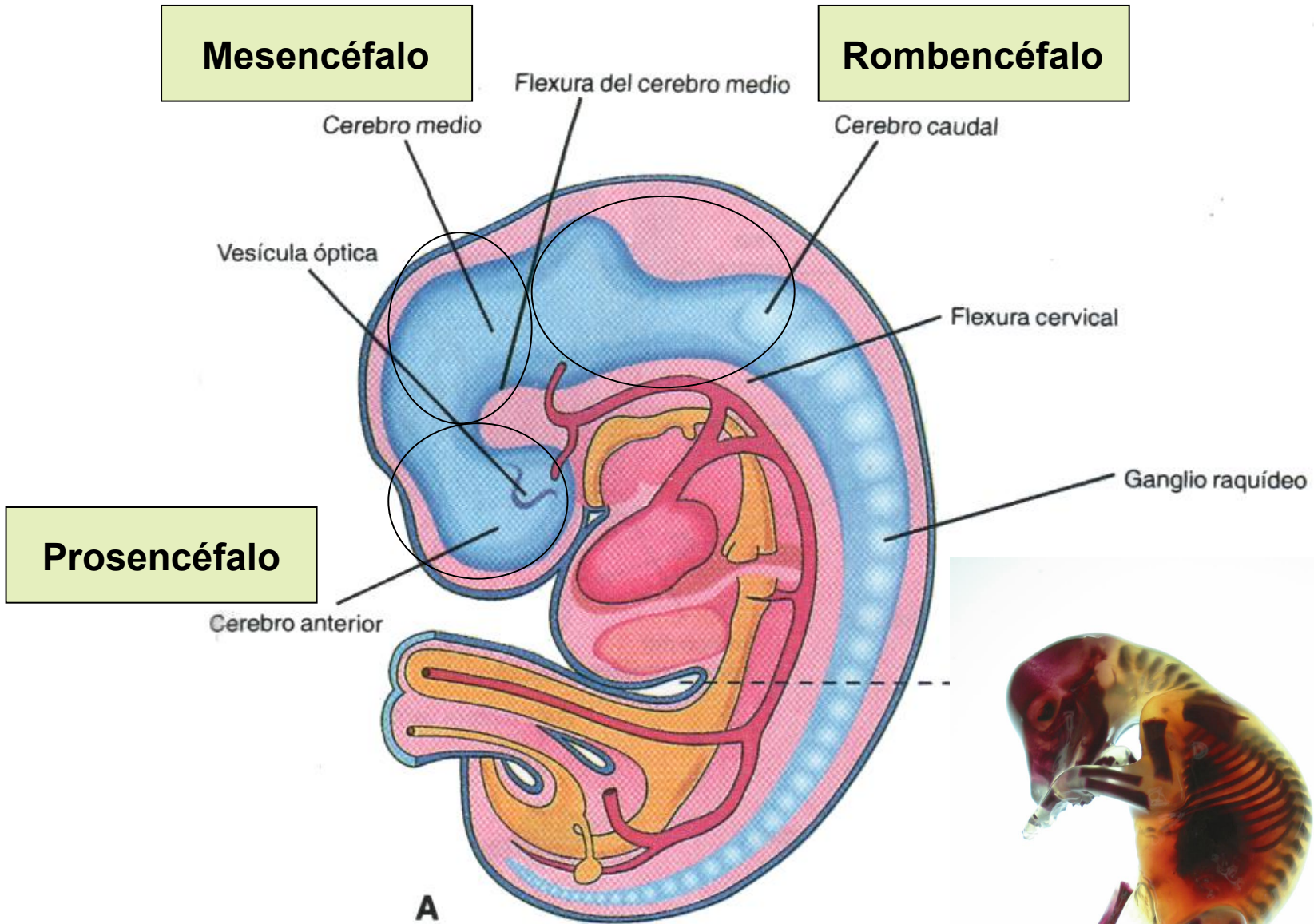

Vesículas encefálicas

Primarias

- Rombencéfalo



- Mesencéfalo

- Prosencéfalo

Secundarias

- Mielencéfalo

(Méd. Oblonga)

- Metencéfalo

(Puente)

- Cerebelo

- Diencéfalo

- Telencéfalo

Encéfalo

Tronco encefálico

Mielencéfalo, Metencéfalo

mesencéfalo y diencéfalo

Cerebelo

Cerebro Telencéfalo

Cerebro

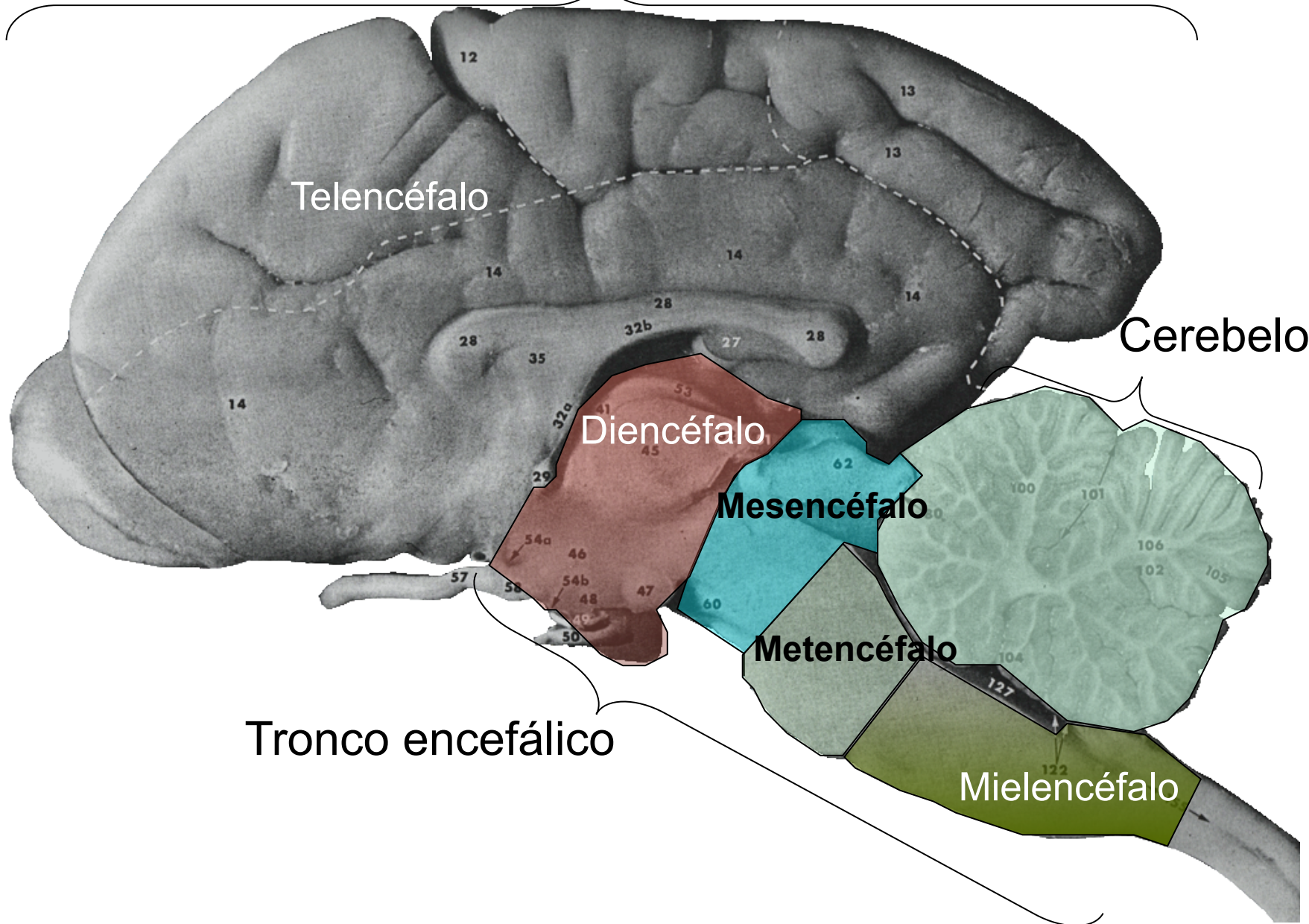

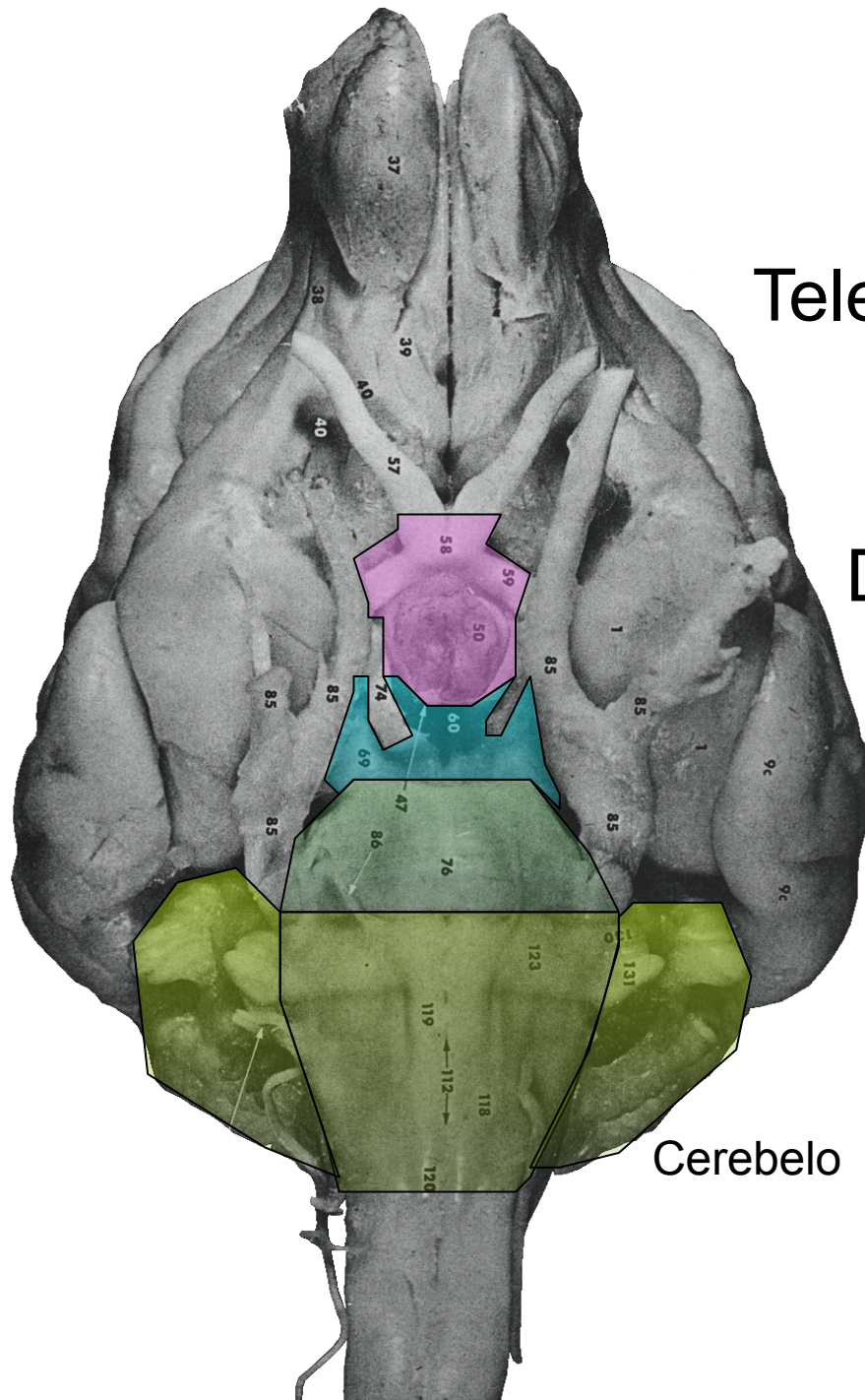

Telencéfalo

Diencéfalo

Mesencéfalo

Metencéfalo

Mielencéfalo

Cerebelo

Tronco encefálico

Funciones generales:

- 1- Vegetativas
- 2- Integración de los movimientos
- 3- Movimientos oculares
- 4- Sistema de activación de la corteza cerebral

MIELENCÉFALO

VISTA VENTRAL

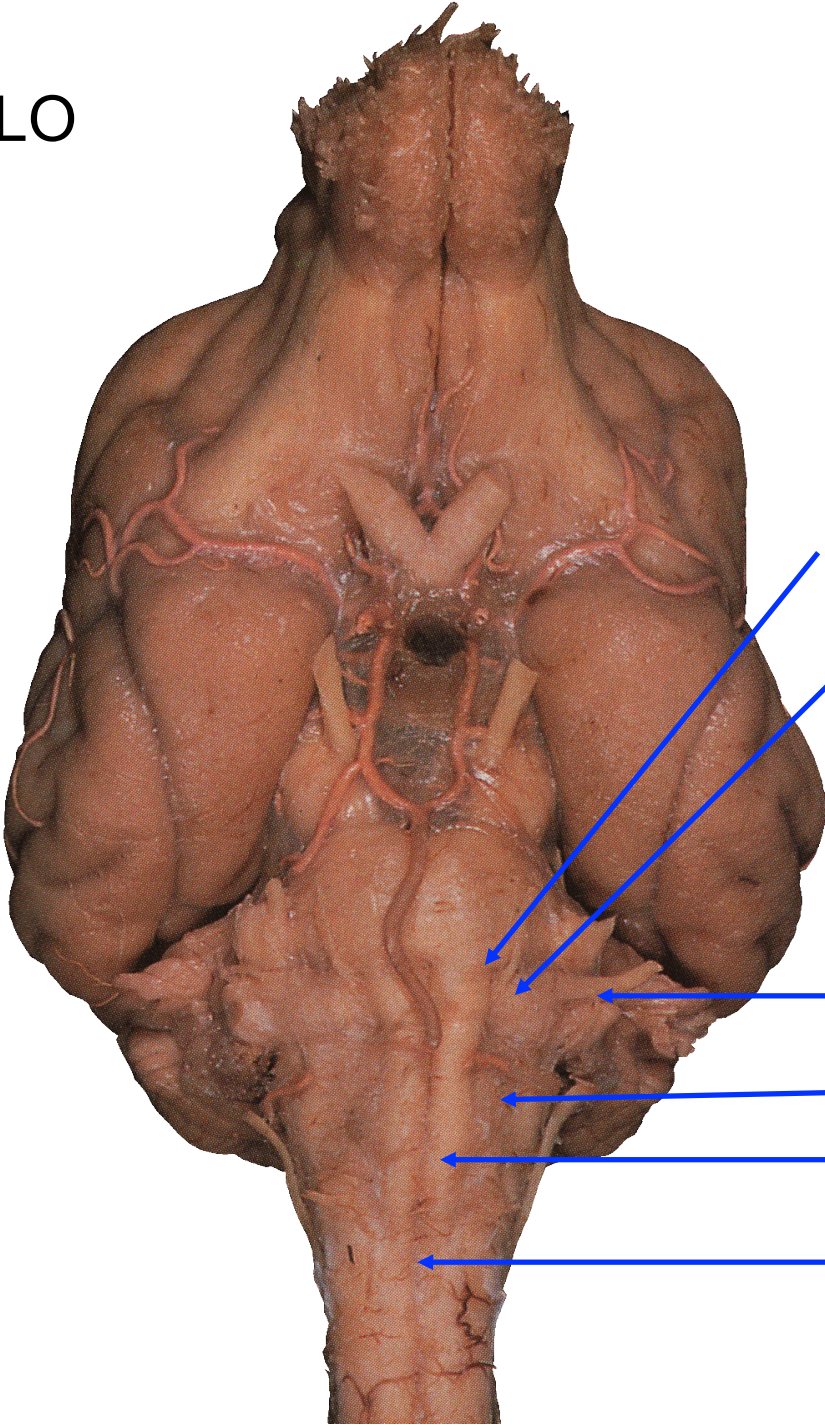

Surco bulbo pontino

Cuerpo trapezoidal

NC VII, y VIII

Núcleo olivar

Pirámide

Decusación piramidal

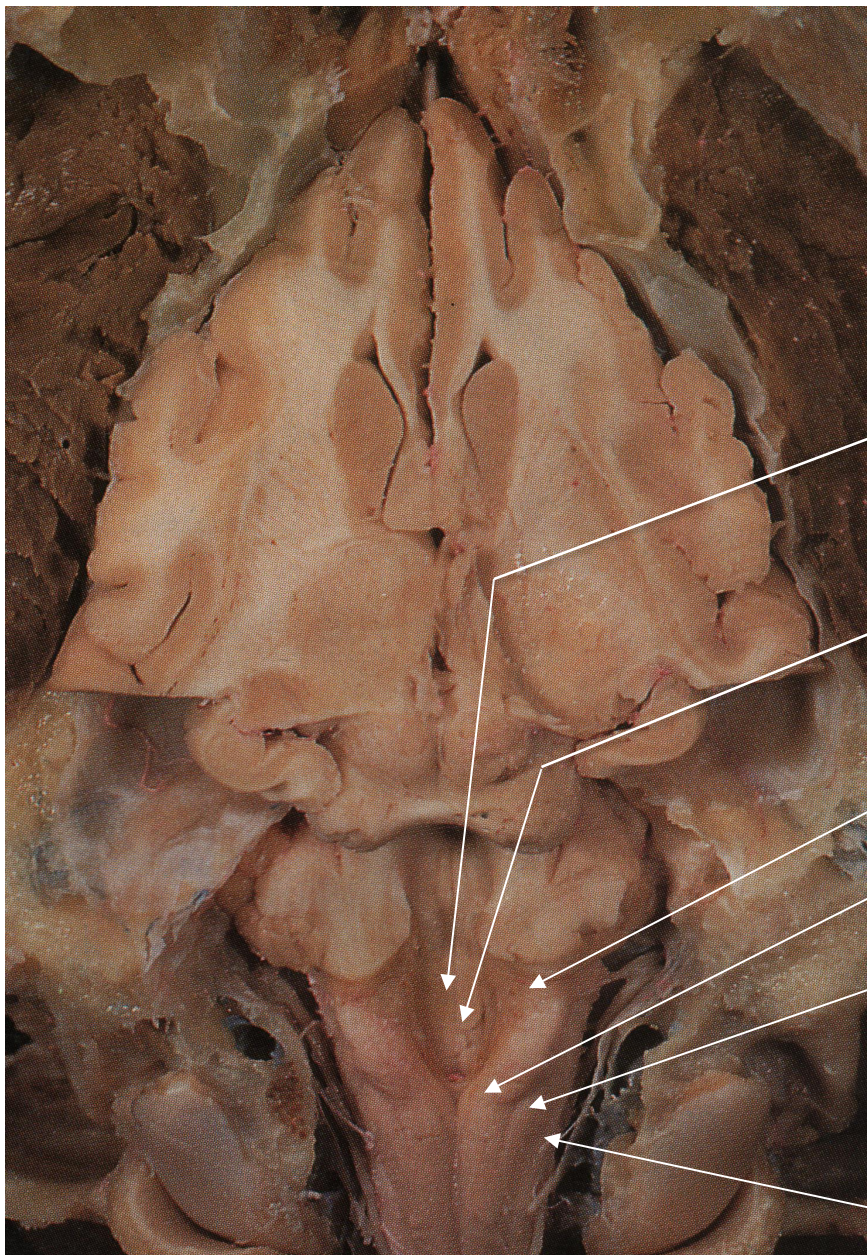

MIELENCÉFALO

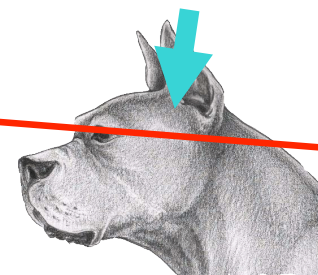

VISTA DORSAL

Piso del cuarto ventrículo,
mitad caudal (fosa romboídea)

Núcleo parasimpático
del n X

Pedúnculo cerebeloso caudal

Fascículo y tubérculo (núcleo) gracilis

Fascículo y tubérculo (núcleo) cuneatus

VISTA LATERAL

Tracto y núcleo trigeminal

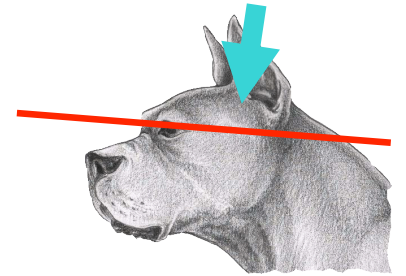
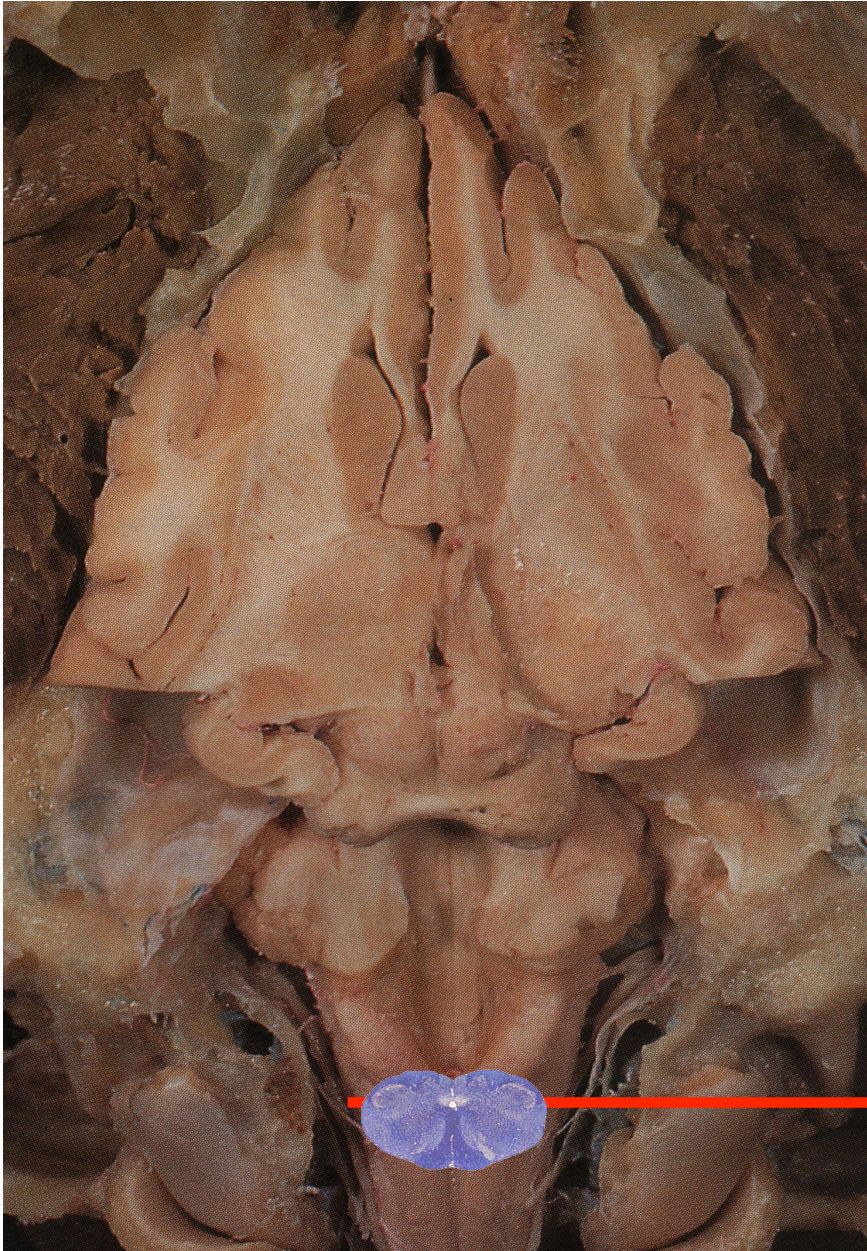

MIELENCÉFALO



MIELENCÉFALO

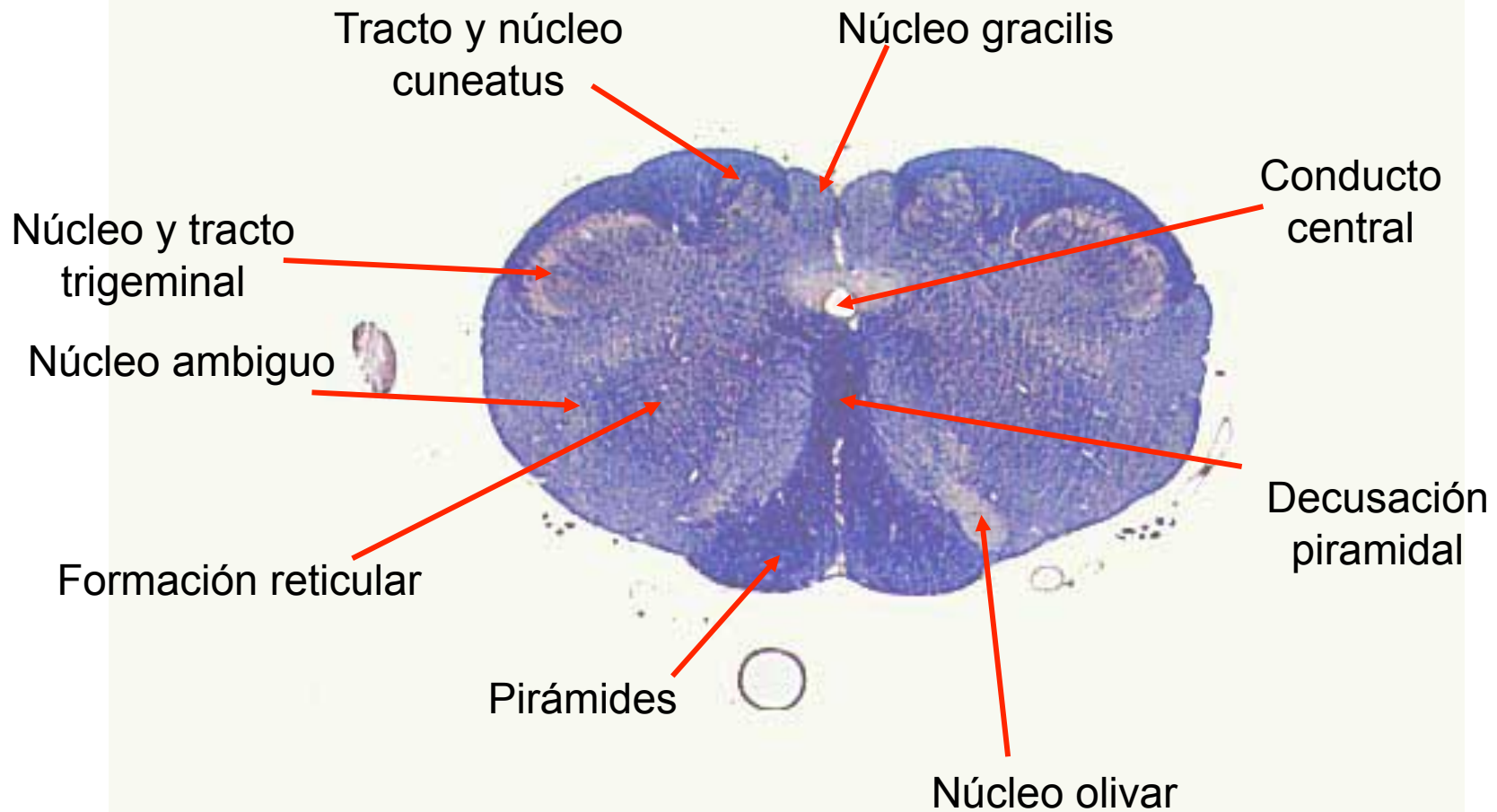

<http://vanat.cvm.umn.edu/brainsect>

MIELENCÉFALO

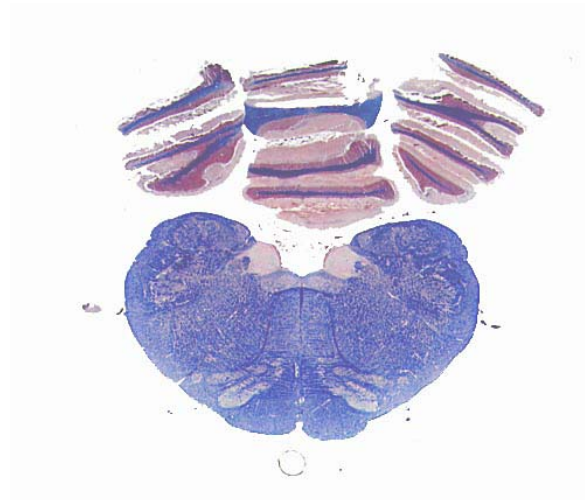
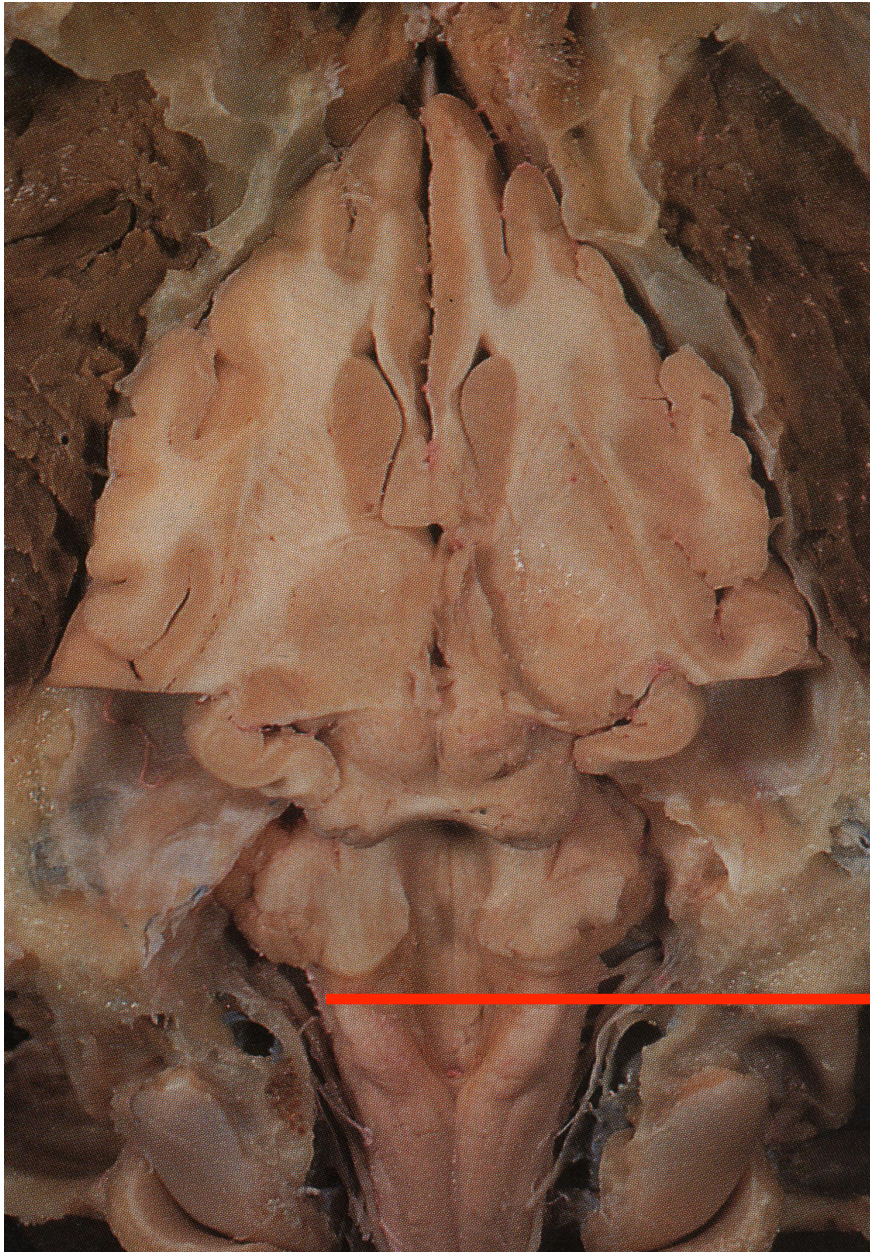

MIELENCÉFALO

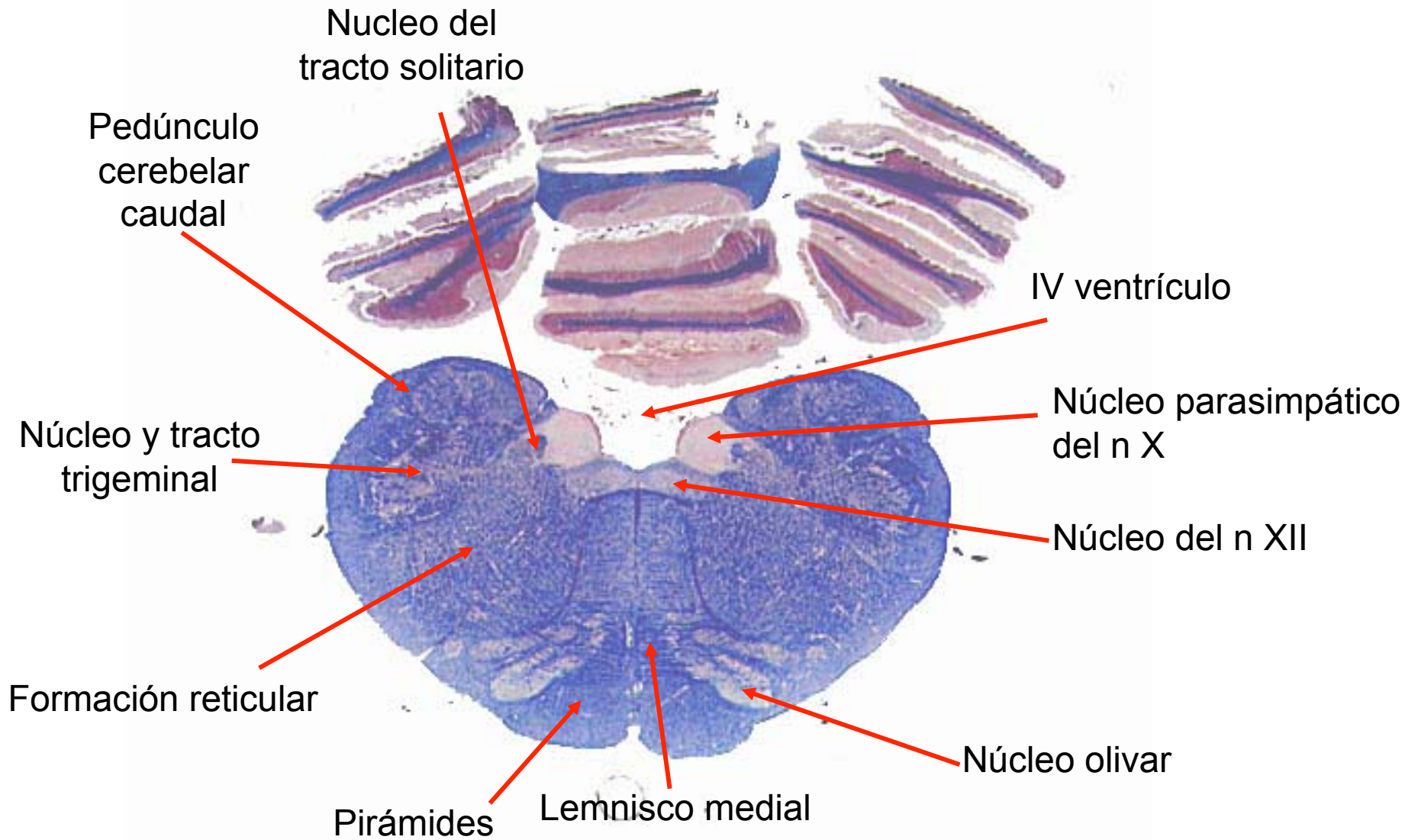

PUENTE

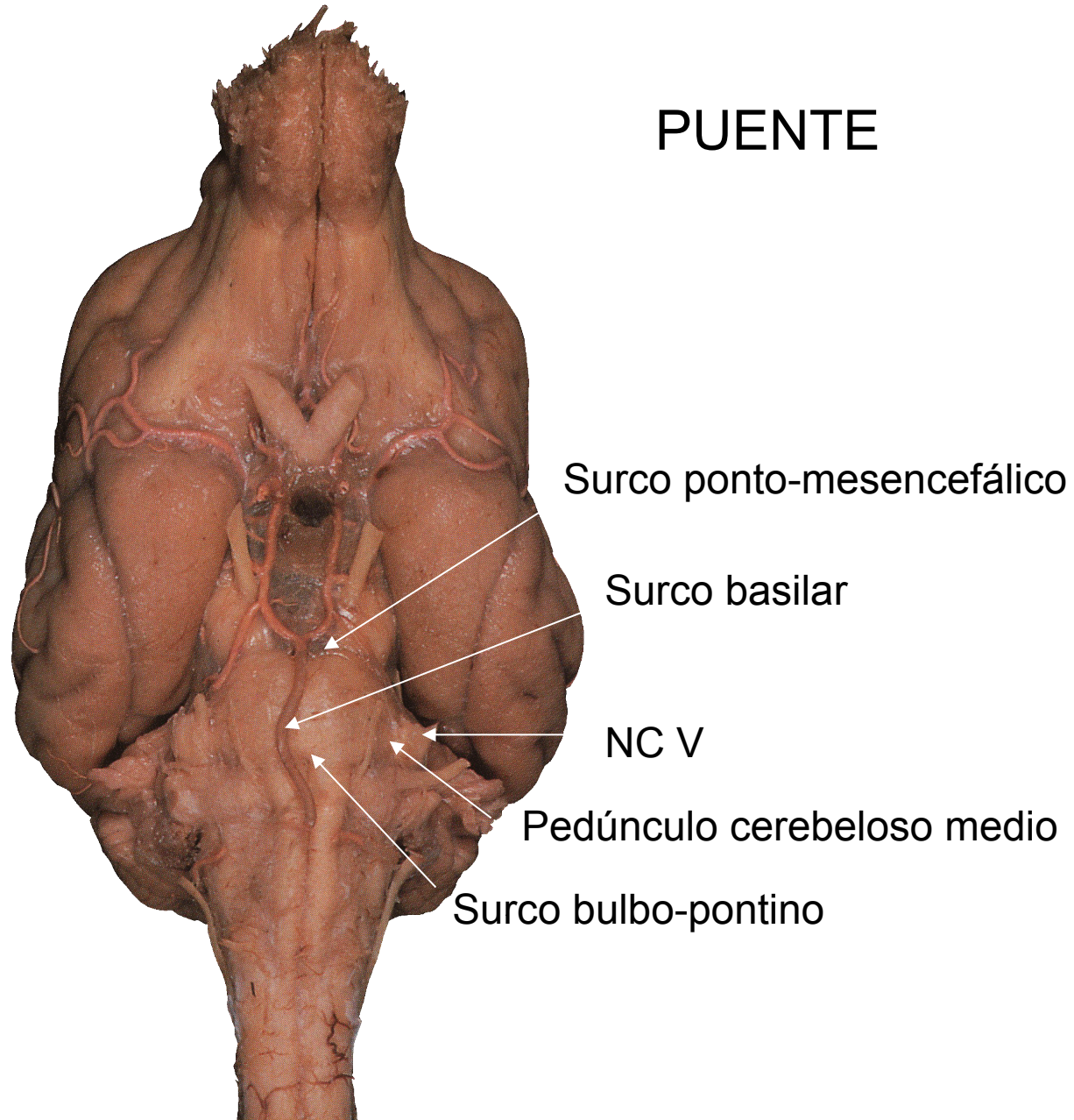

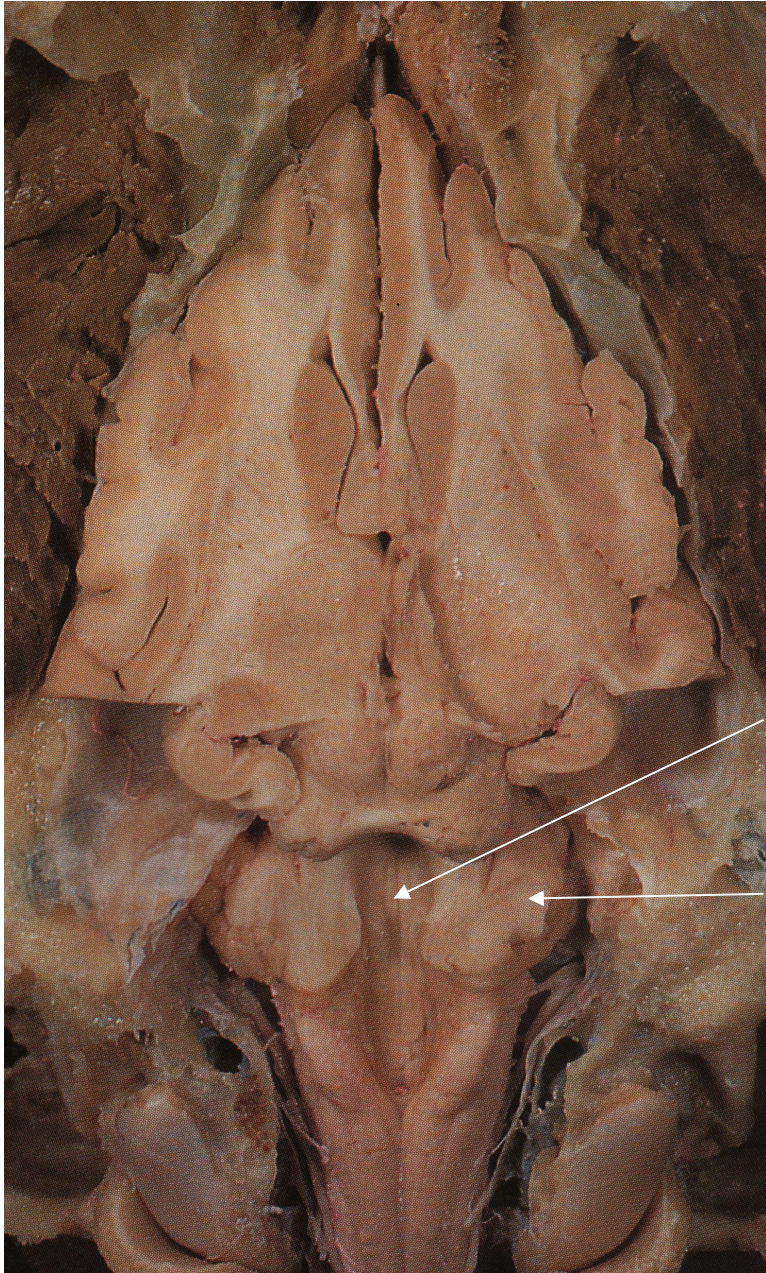

PUENTE

VISTA DORSAL

Piso del cuarto ventrículo,
mitad rostral (fosa romboídea)

Pedúnculo cerebeloso medio

PUENTE

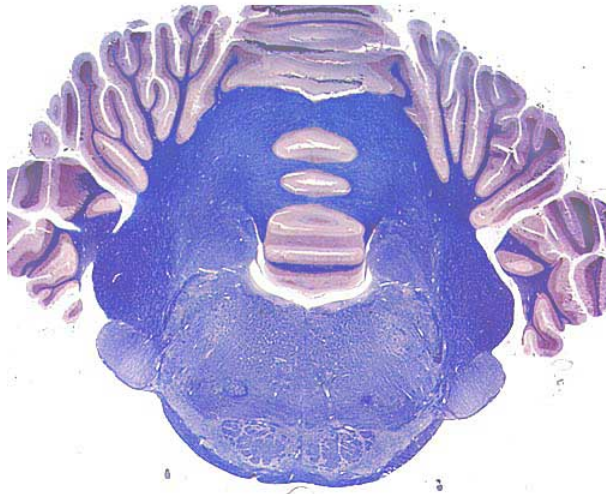
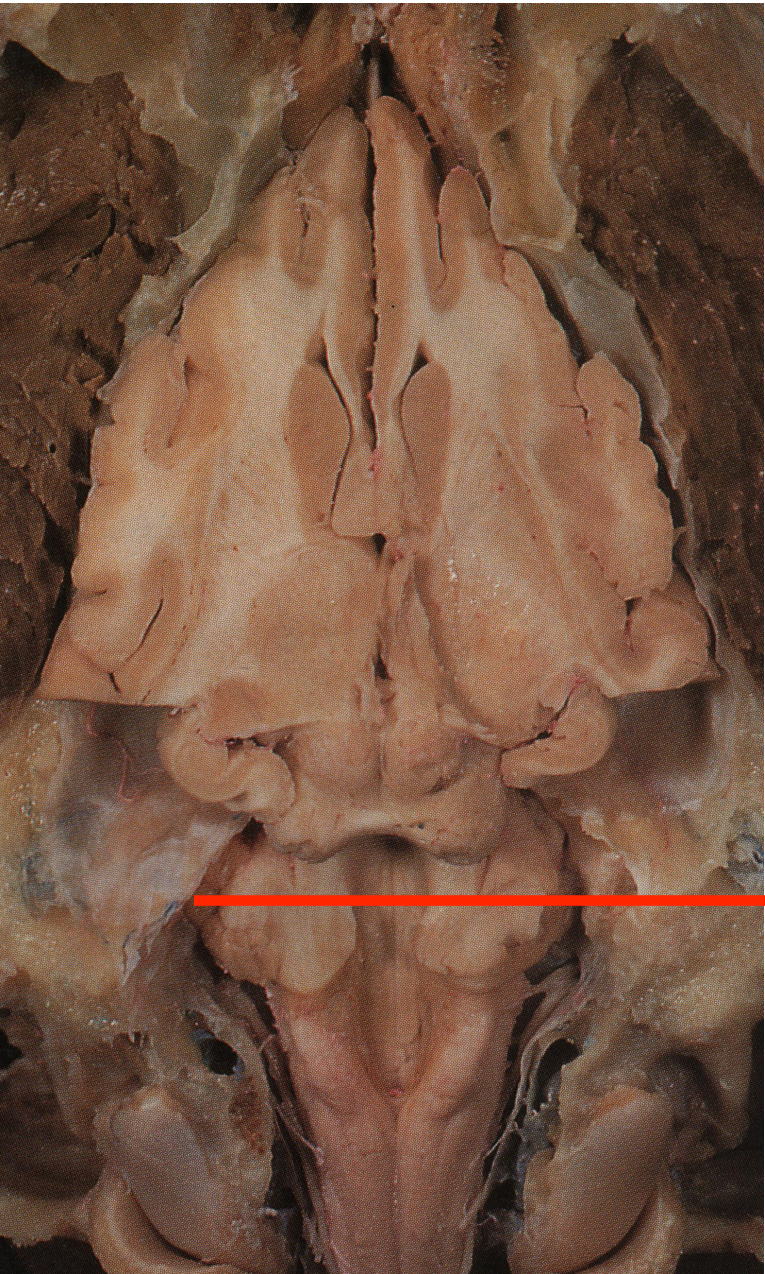

PUENTE

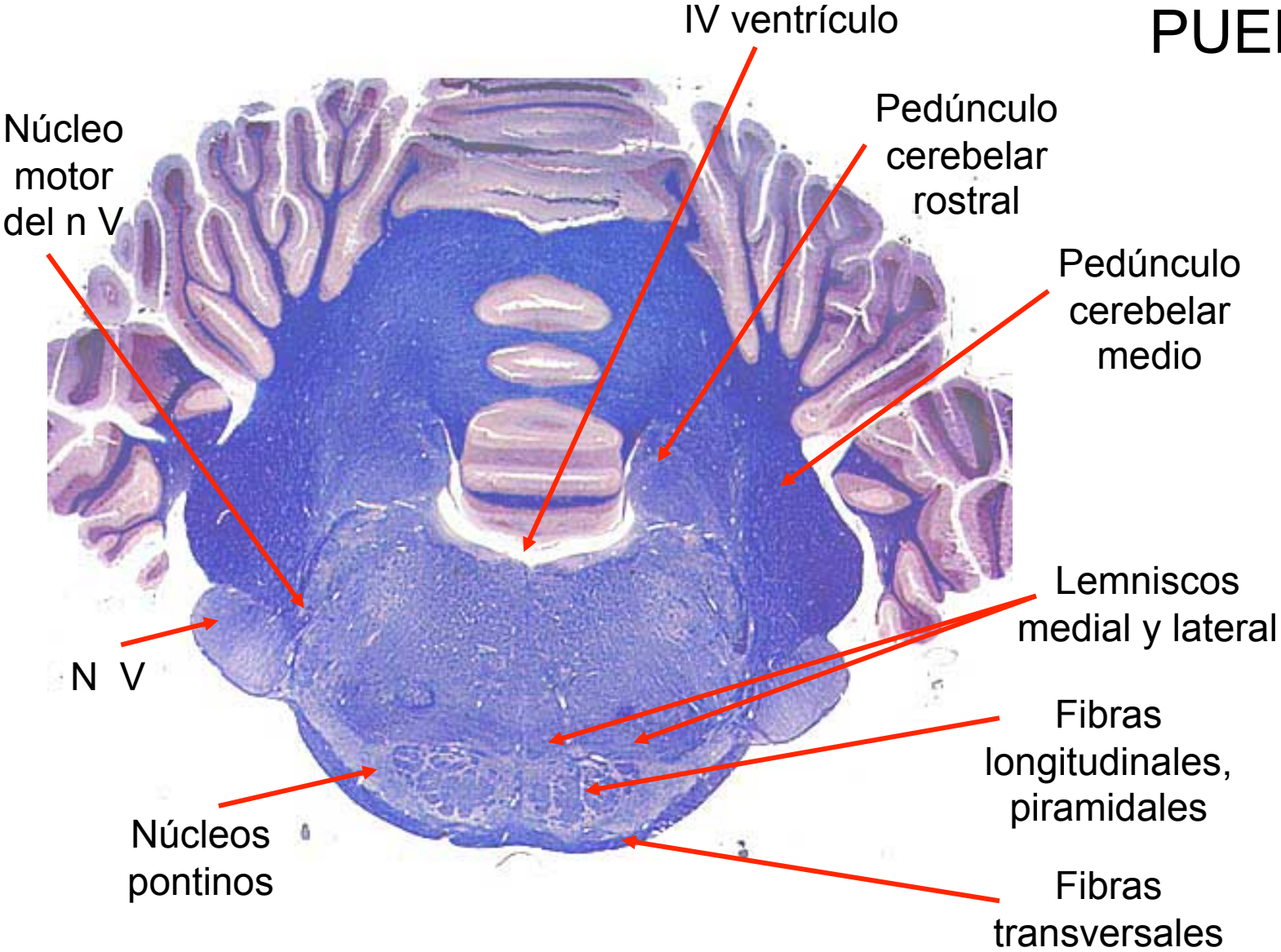

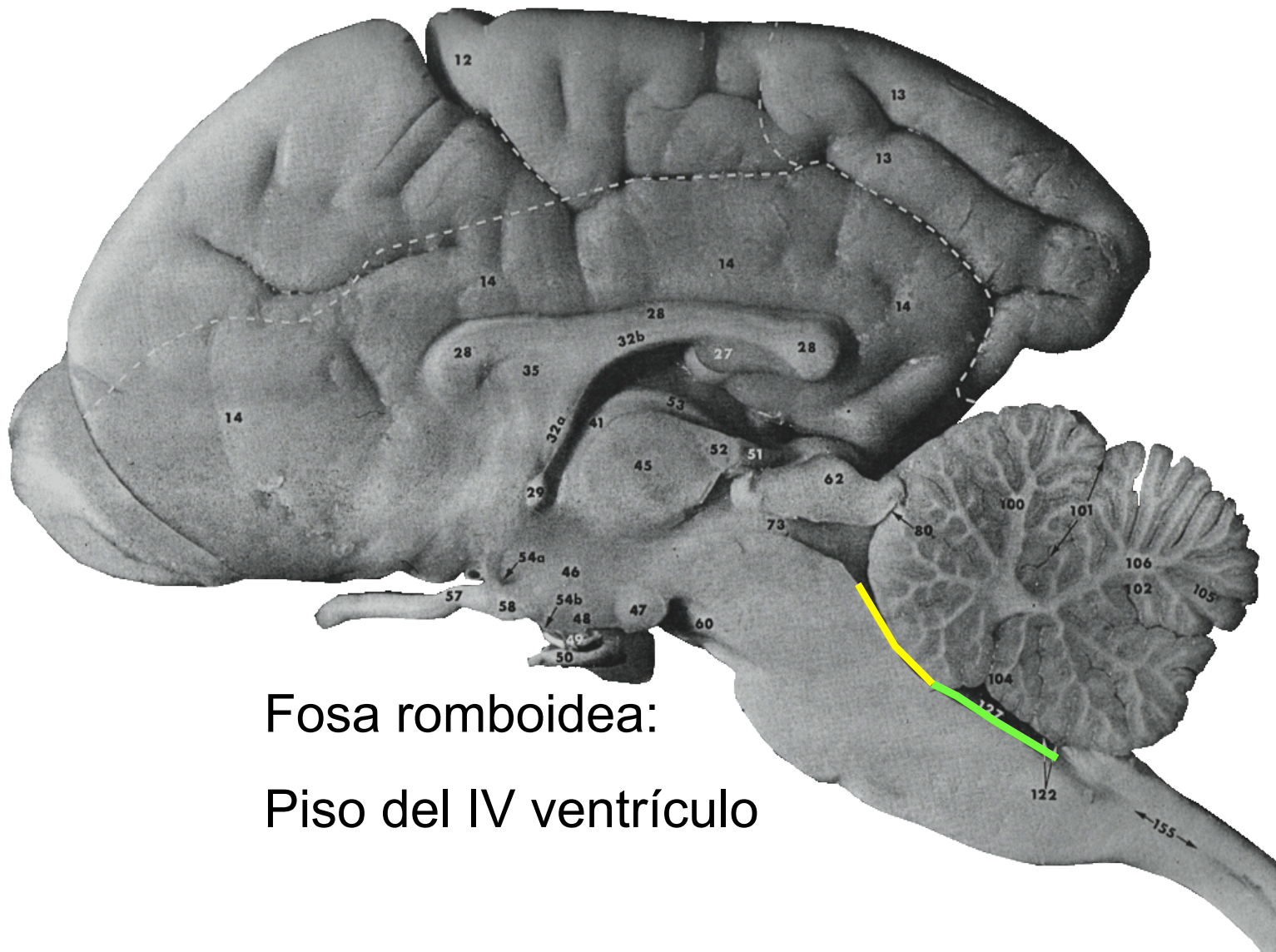

Fosa romboidea:
Piso del IV ventrículo

MESENCEFALO

TECTO
MESENCEFÁLICO

Colículos

PEDÚNCULO CEREBRAL
Tegmento

Crus cerebral

ACUEDUCTO
MESENCEFÁLICO

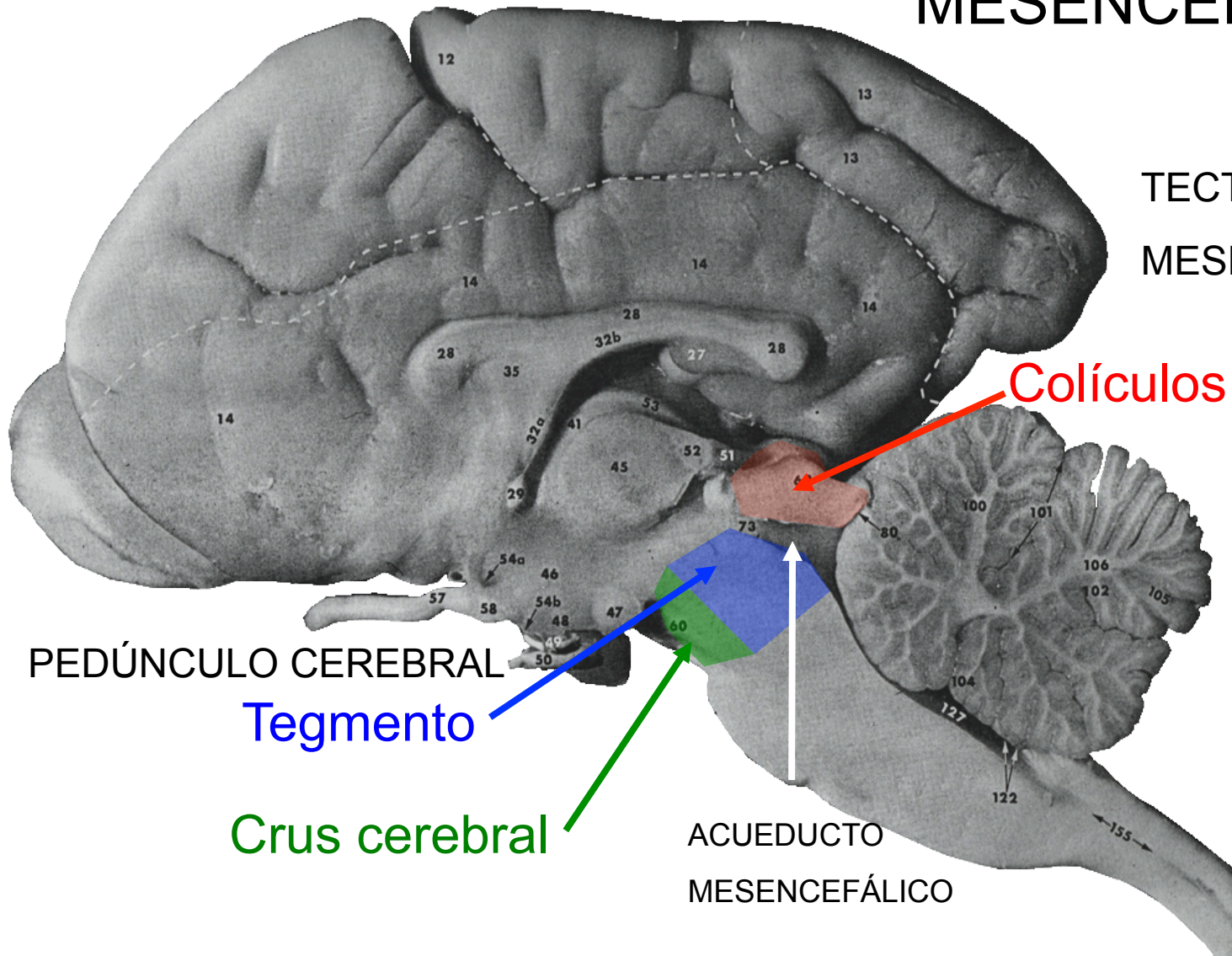

Mesencéfalo, “cerebro medio”

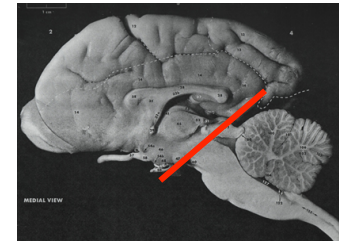

- Tecto
- Colículos rostrales -
- Colículos caudales -
- Pedúnculos cerebelosos rostrales
- **Acueducto mesencefálico**
- **Pedúnculo mesencefálico**
- Tegmento:
 - núcleo rojo
 - sustancia negra
- Crus cerebral , pie:
- fosa interpeduncular

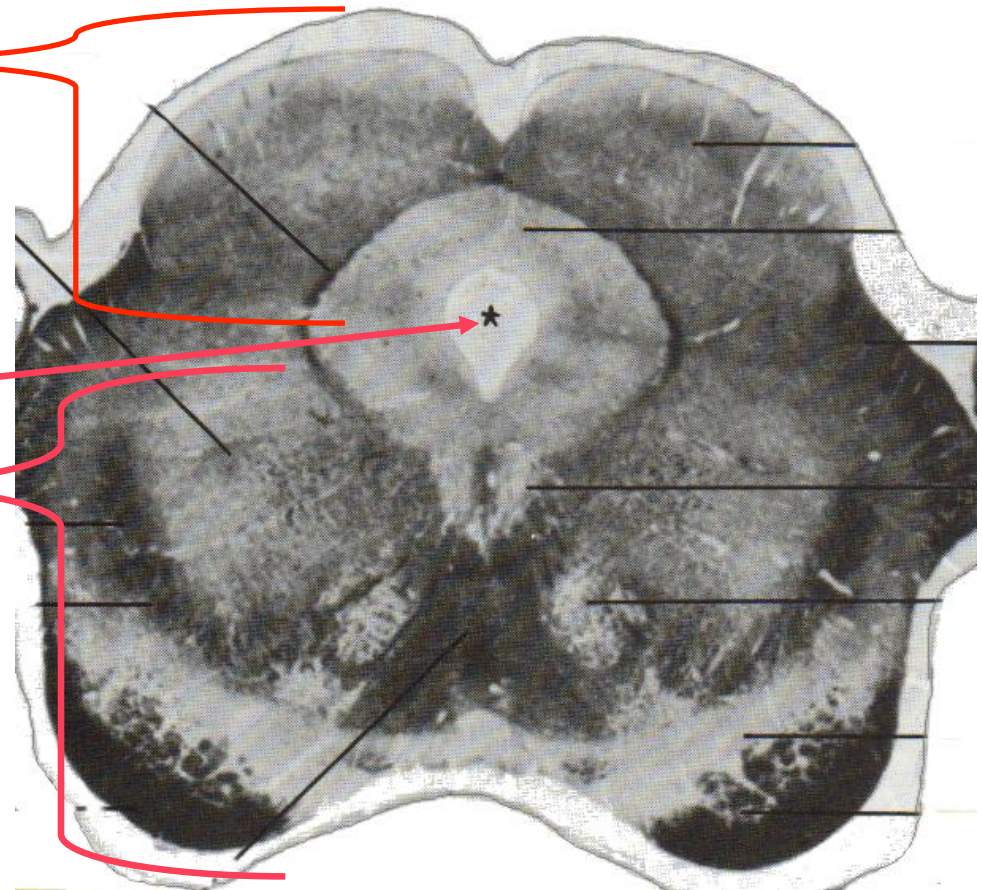

MESENCEFALO

TECTO

Brazo de los colículos rostrales

Colículos rostrales

Brazo de los colículos caudales

Colículos caudales

Pedúnculo
cerebeloso rostral

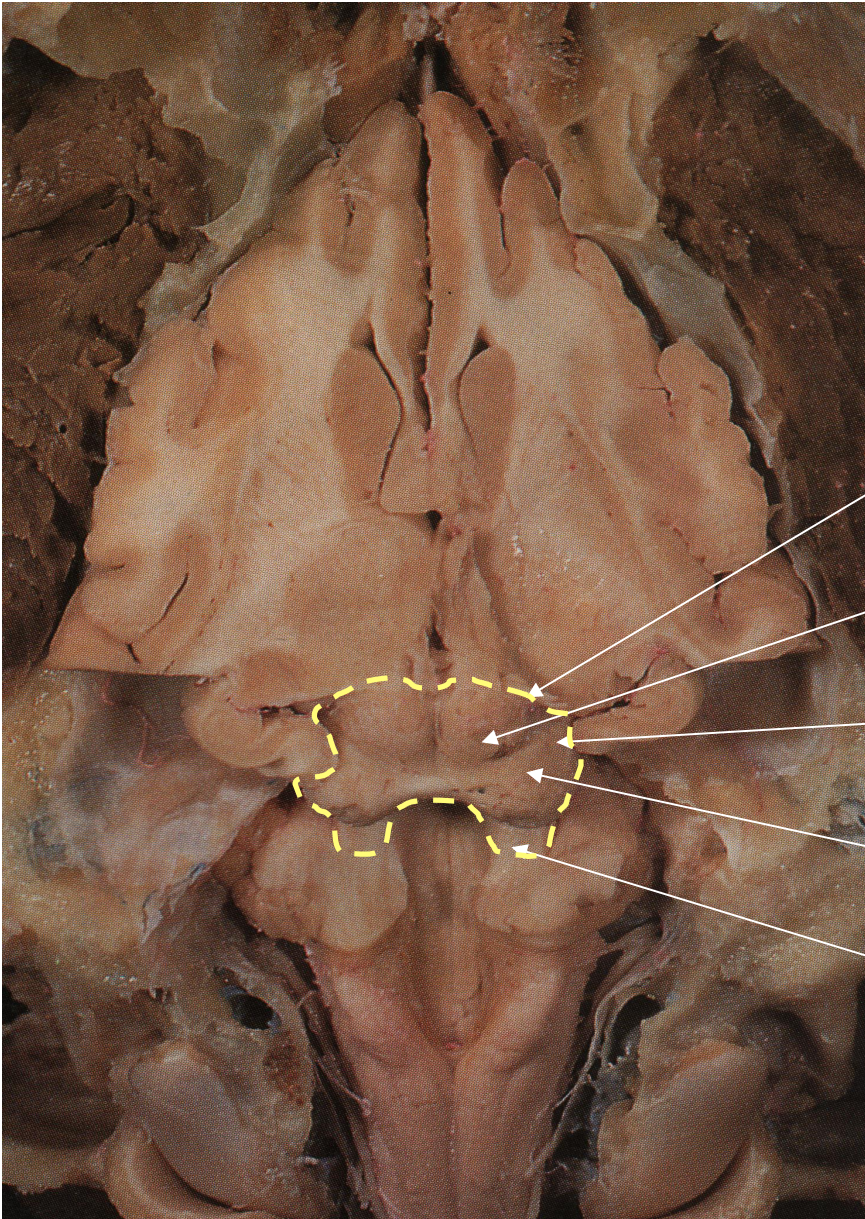

MESENCEFALO

Vista ventral

PEDUNCULO

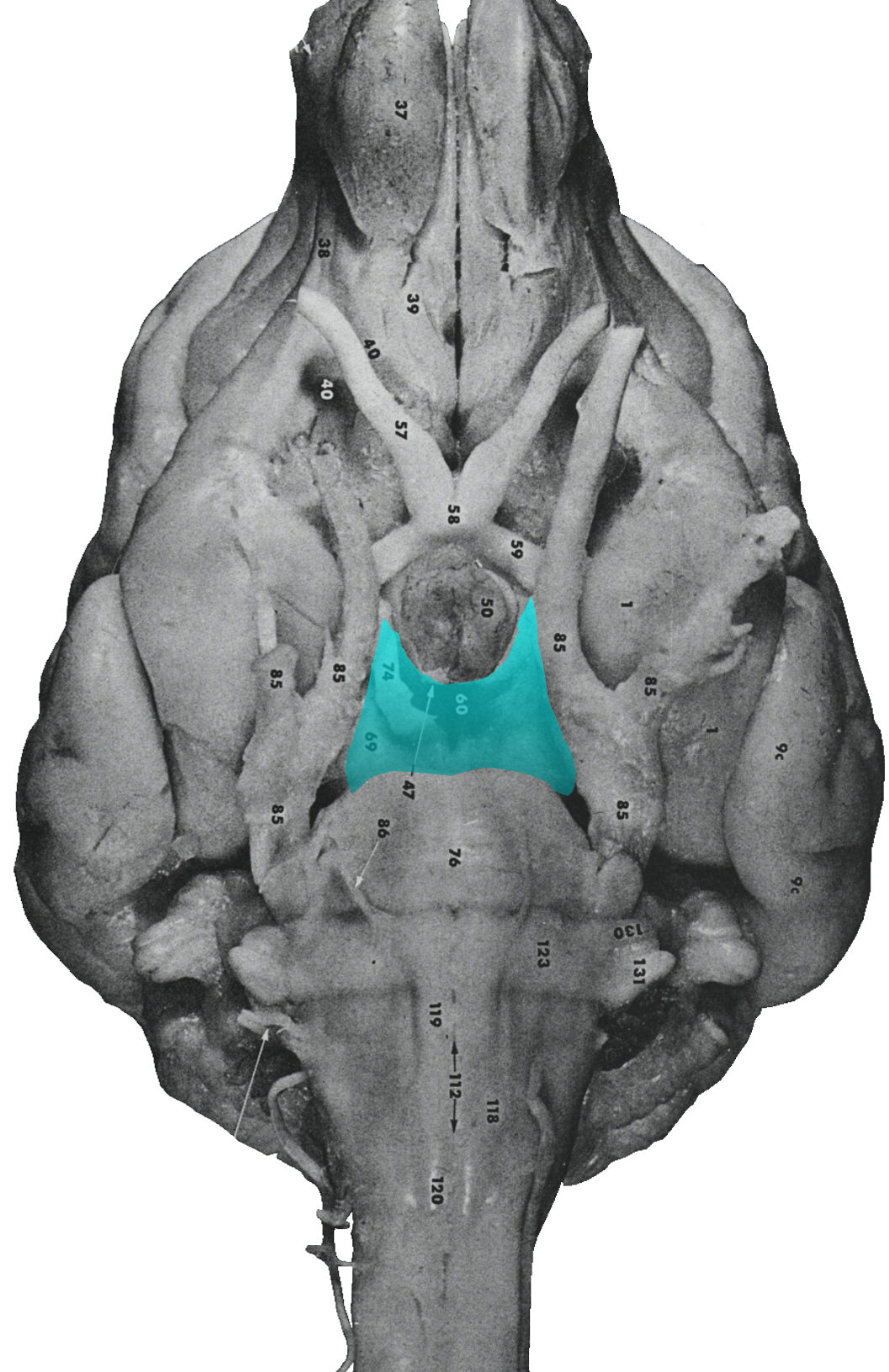

MESENCEFALO

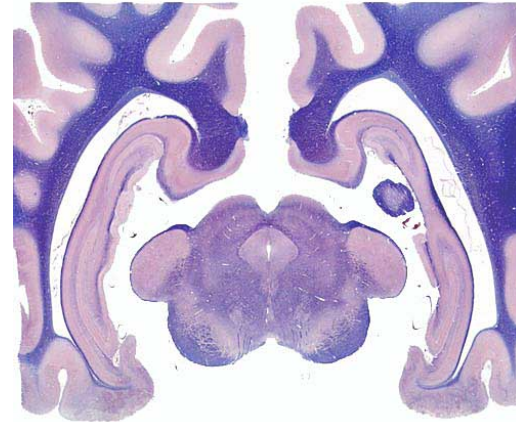
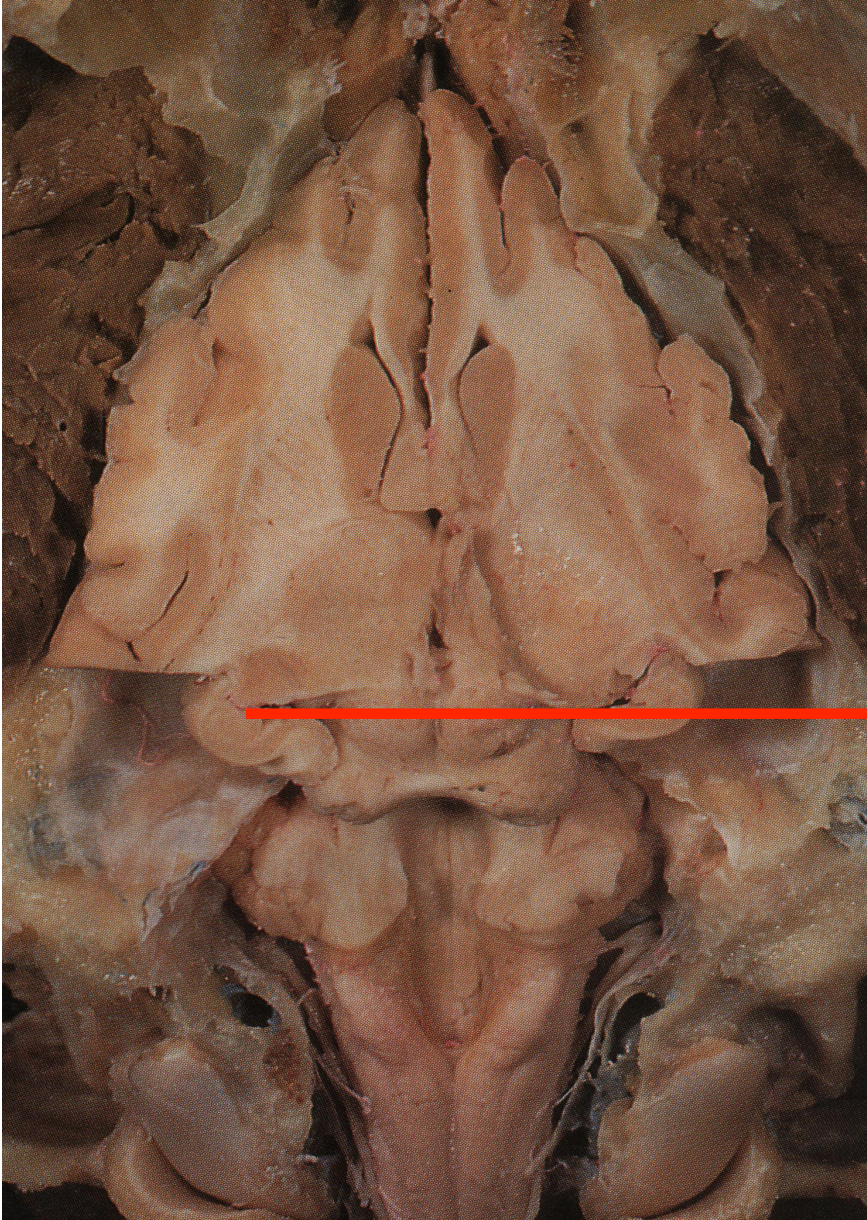

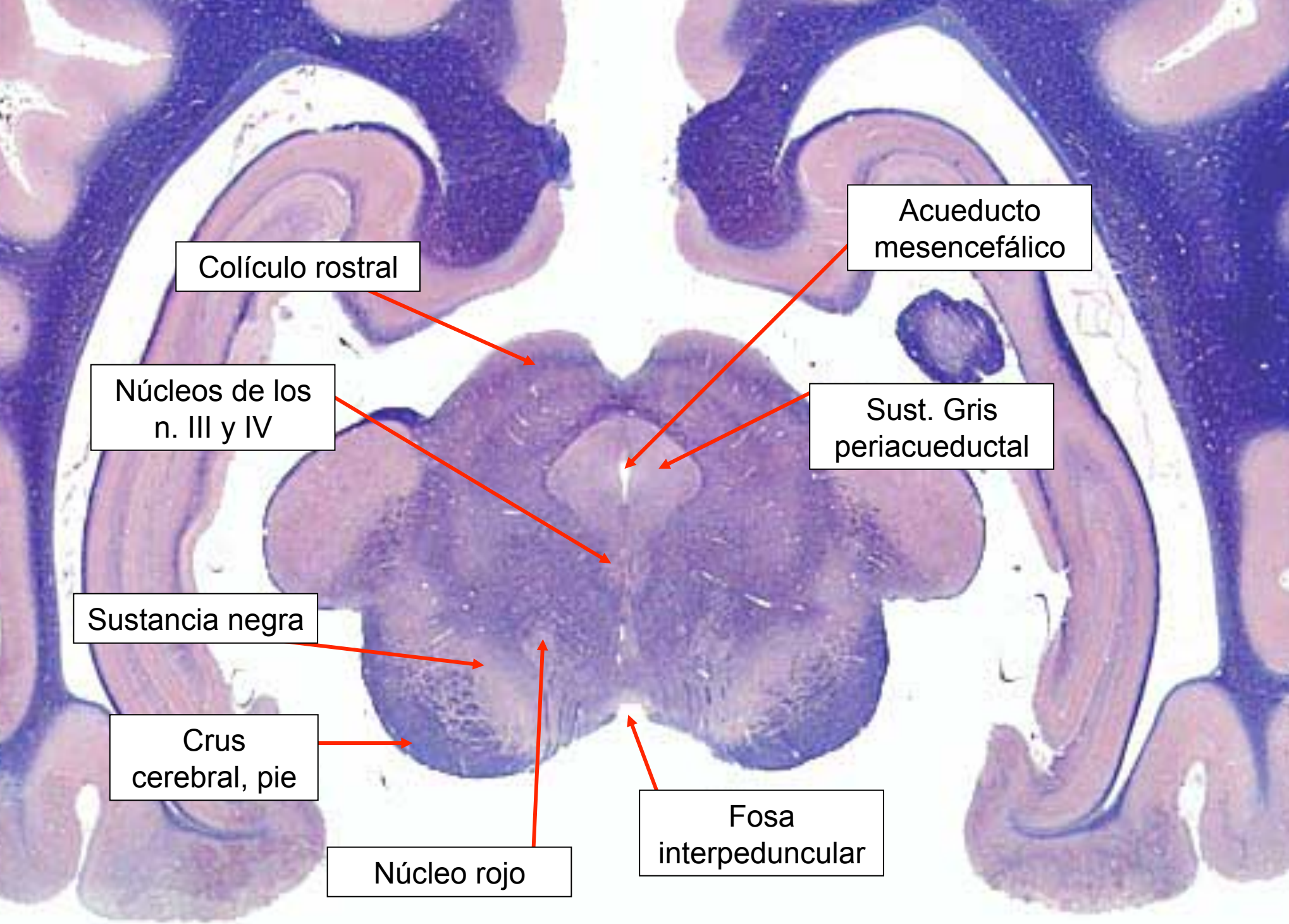

Colículo rostral

Acueducto mesencefálico

Núcleos de los n. III y IV

Sust. Gris periacueductal

Sustancia negra

Crus cerebral, pie

Núcleo rojo

Fosa interpeduncular

Diencéfalo

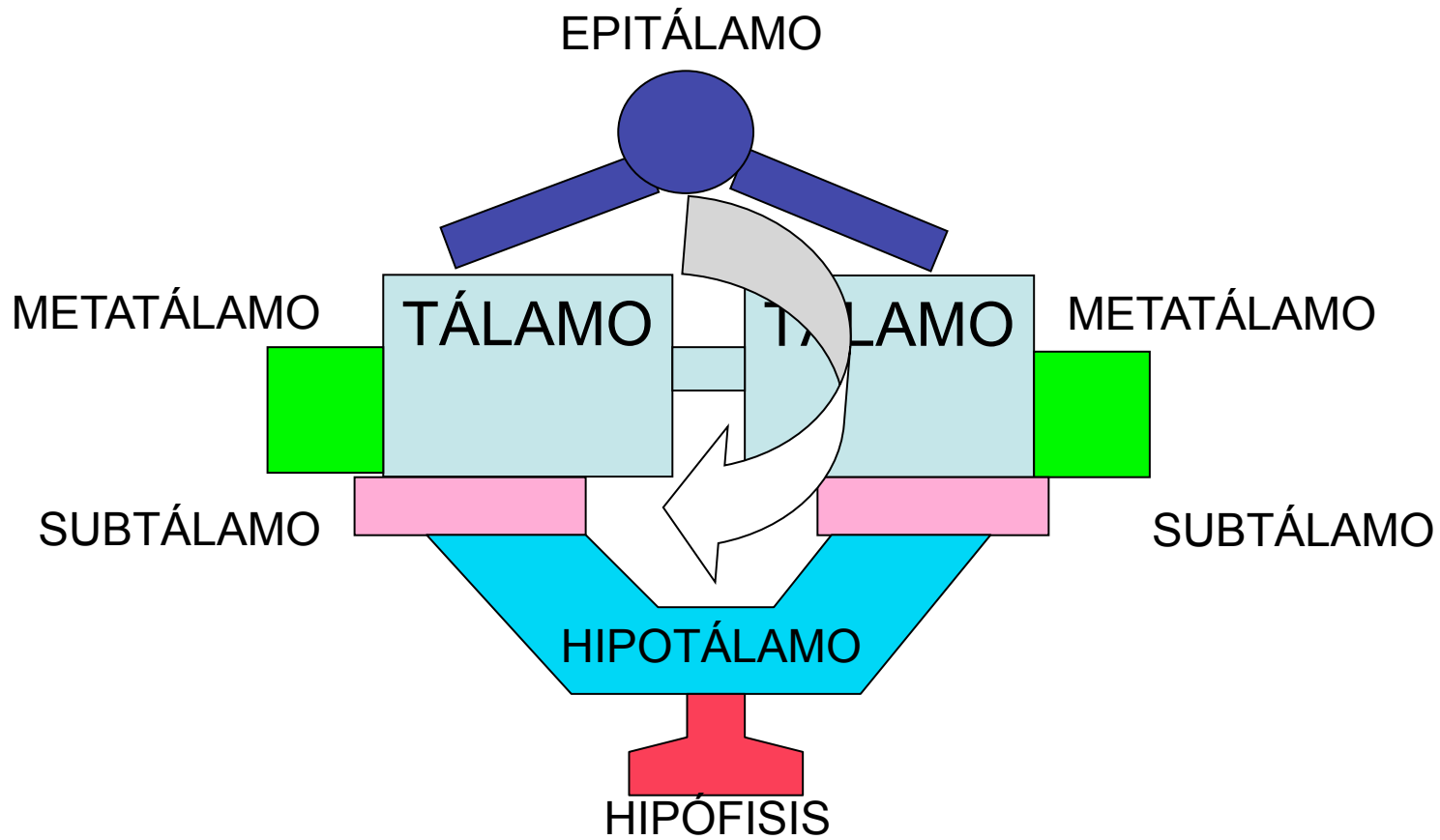

DIENCEFALO

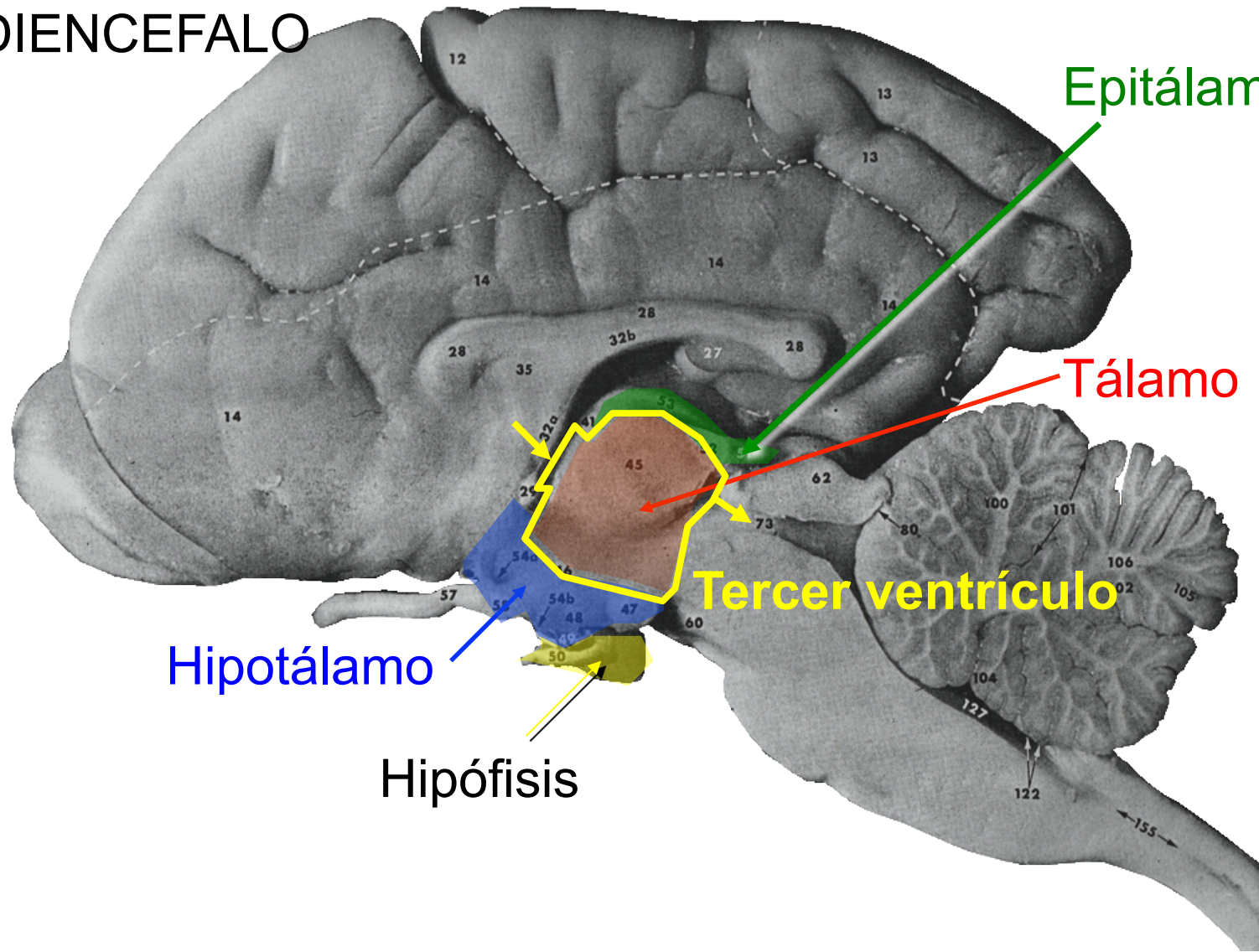

Epitálamo

Tálamo

Tercer ventrículo

Hipotálamo

Hipófisis

DIENCEFALO

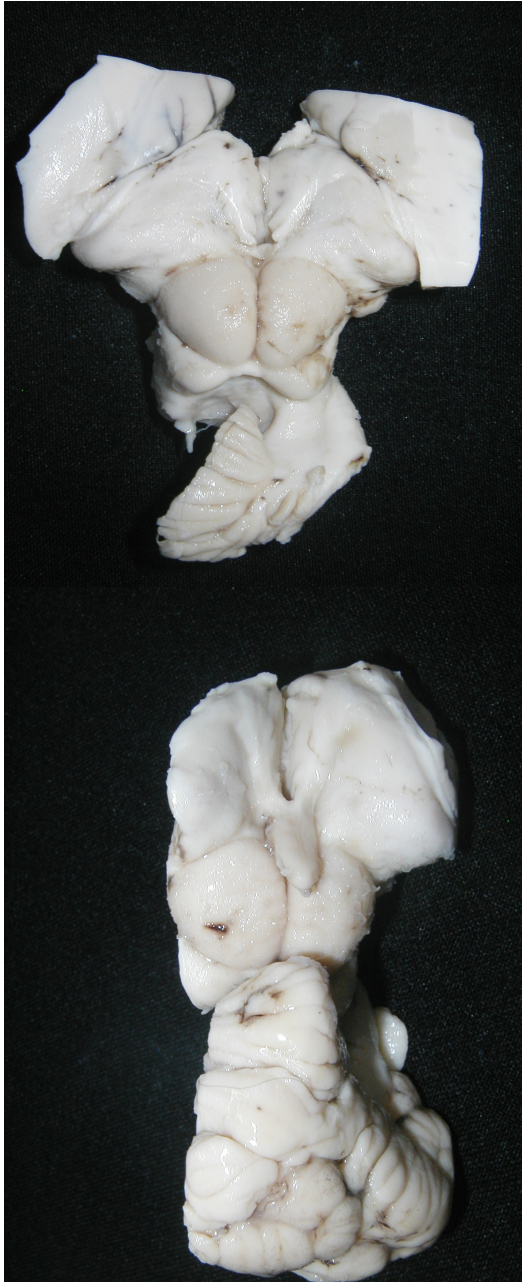

DIENCEFALO

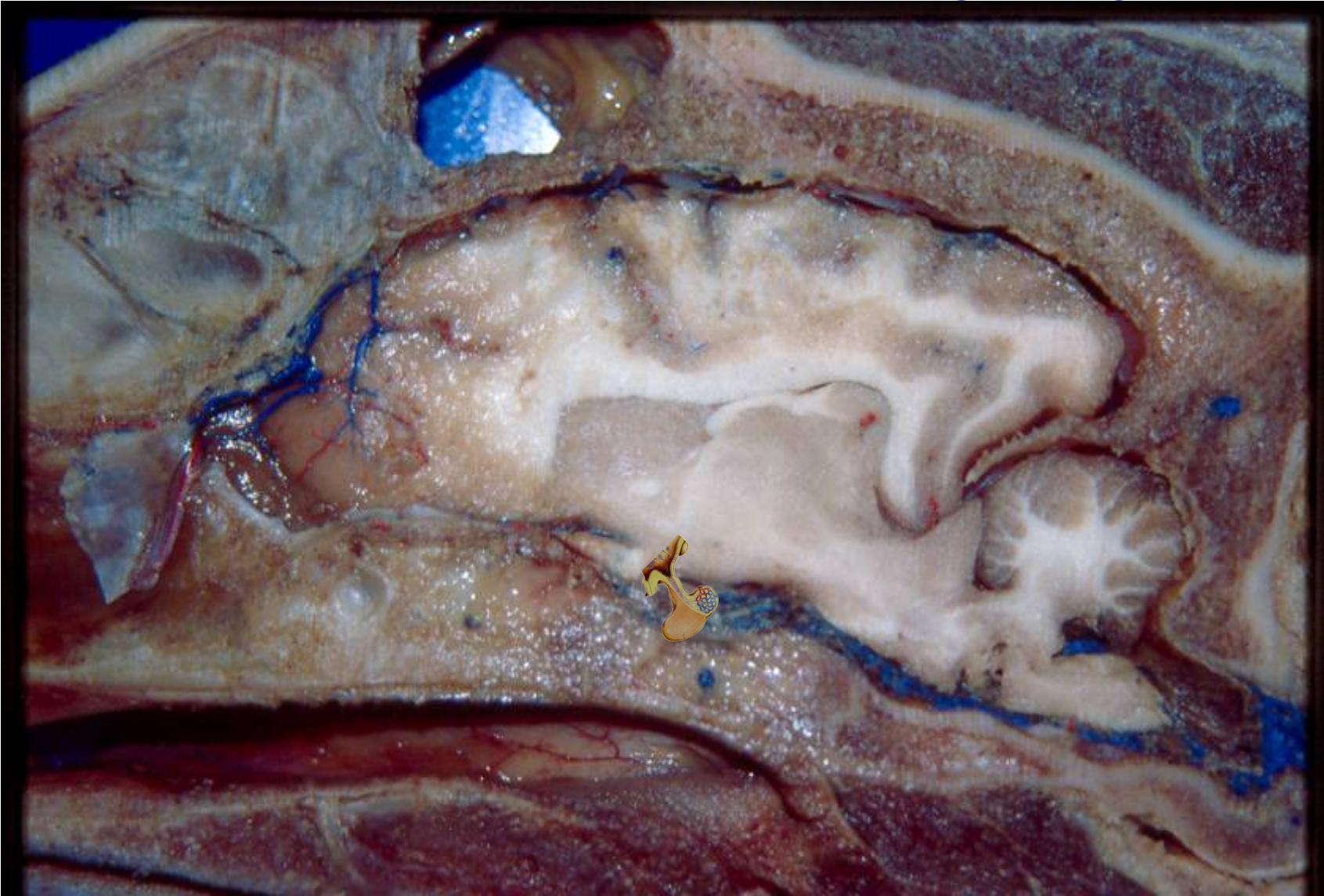

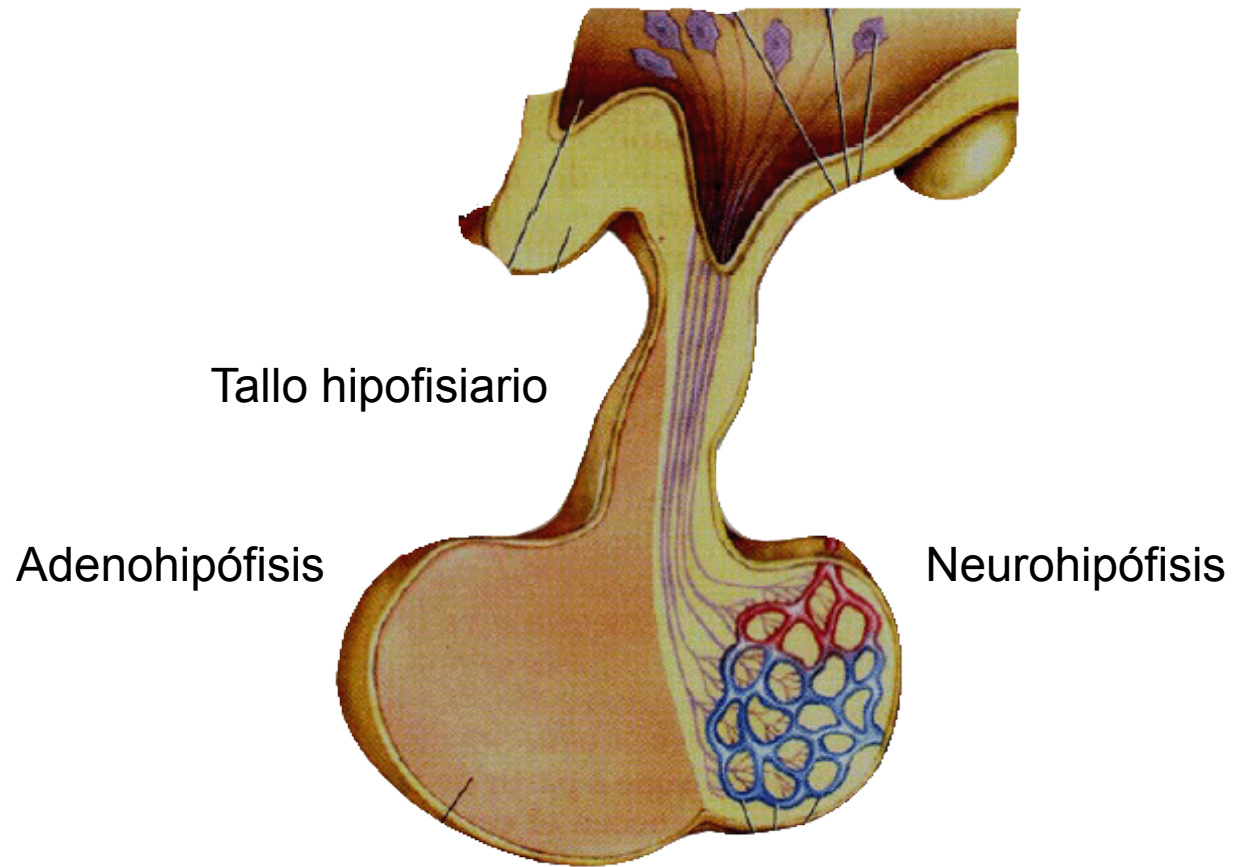

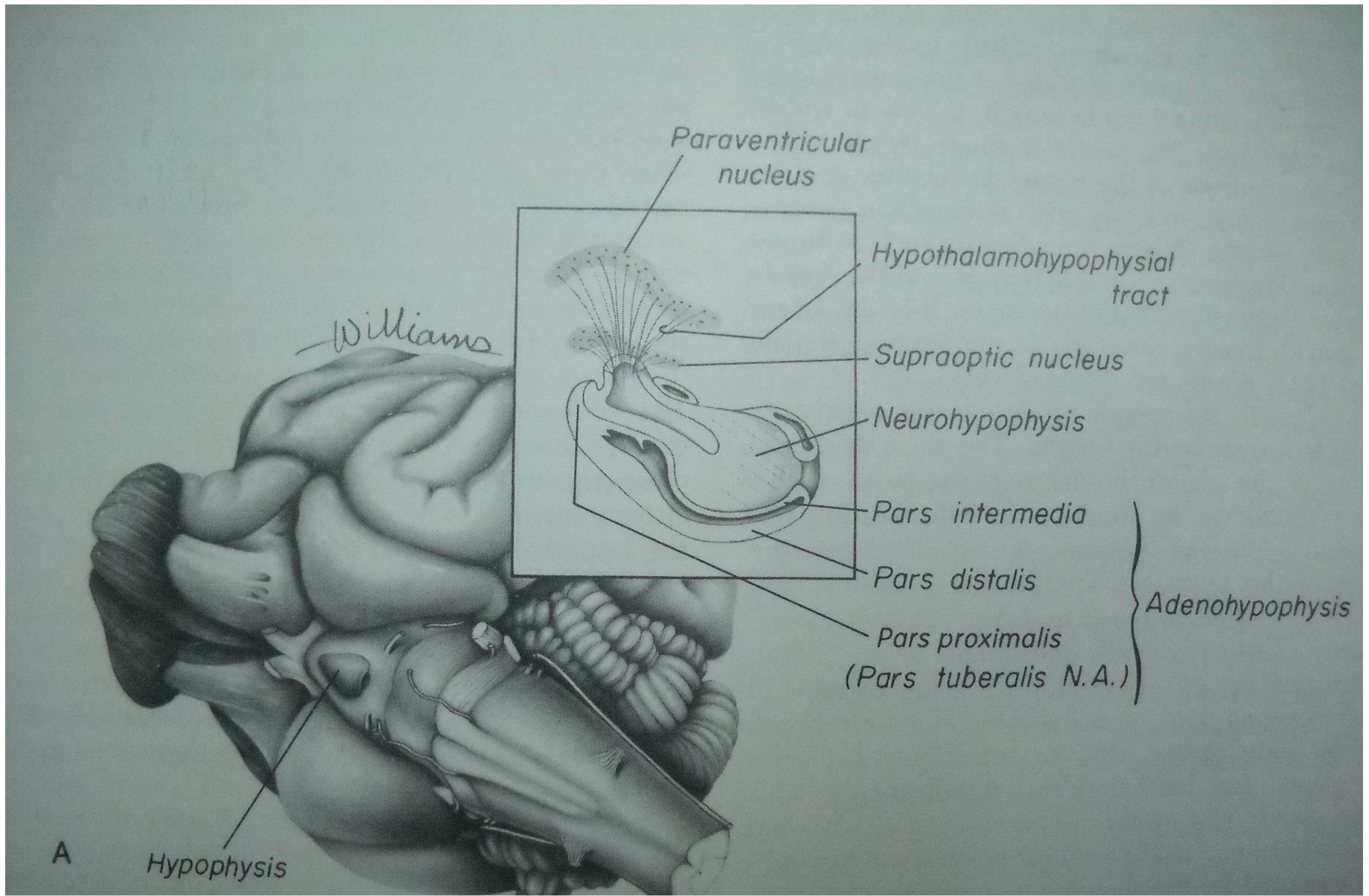

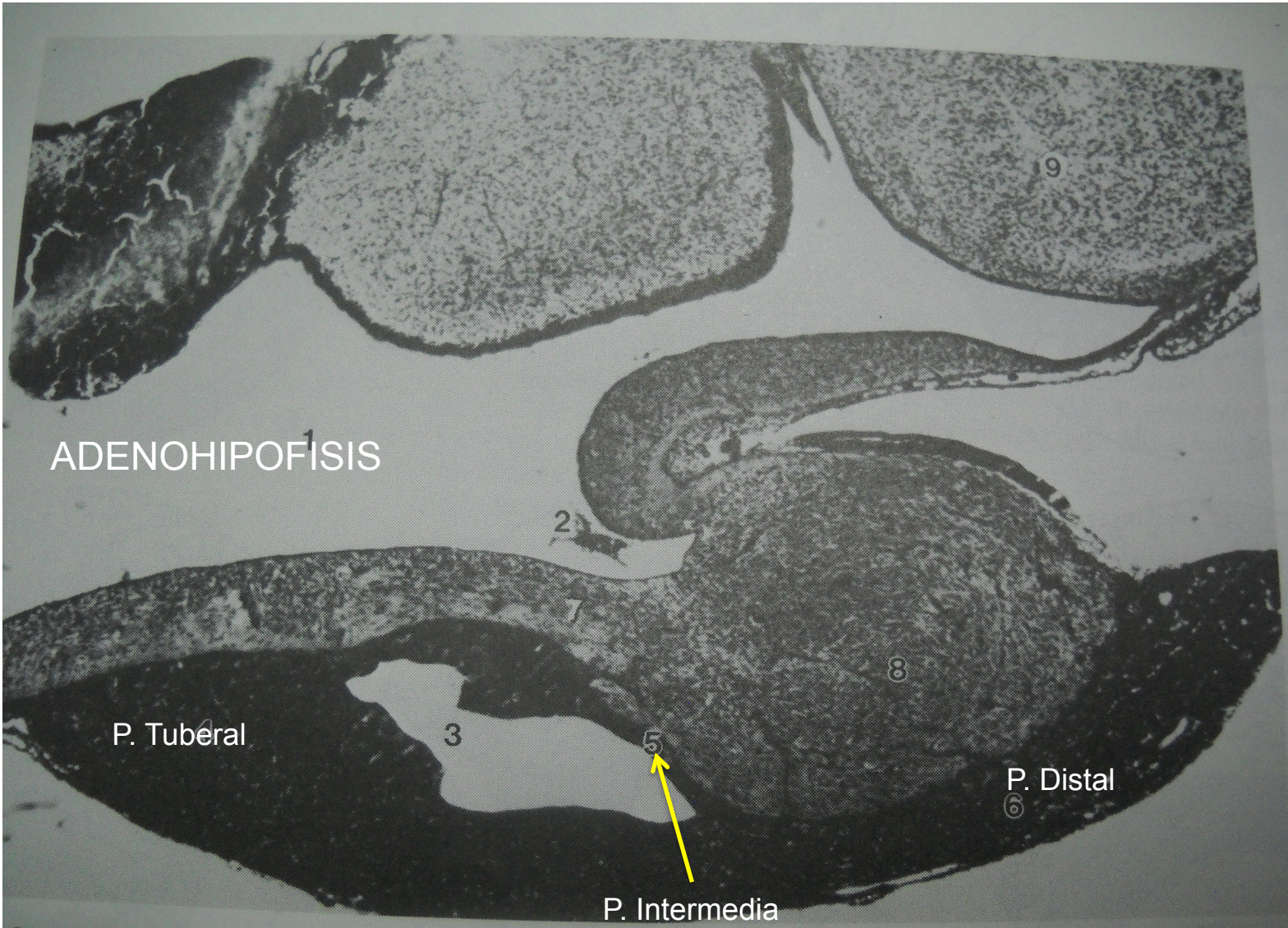

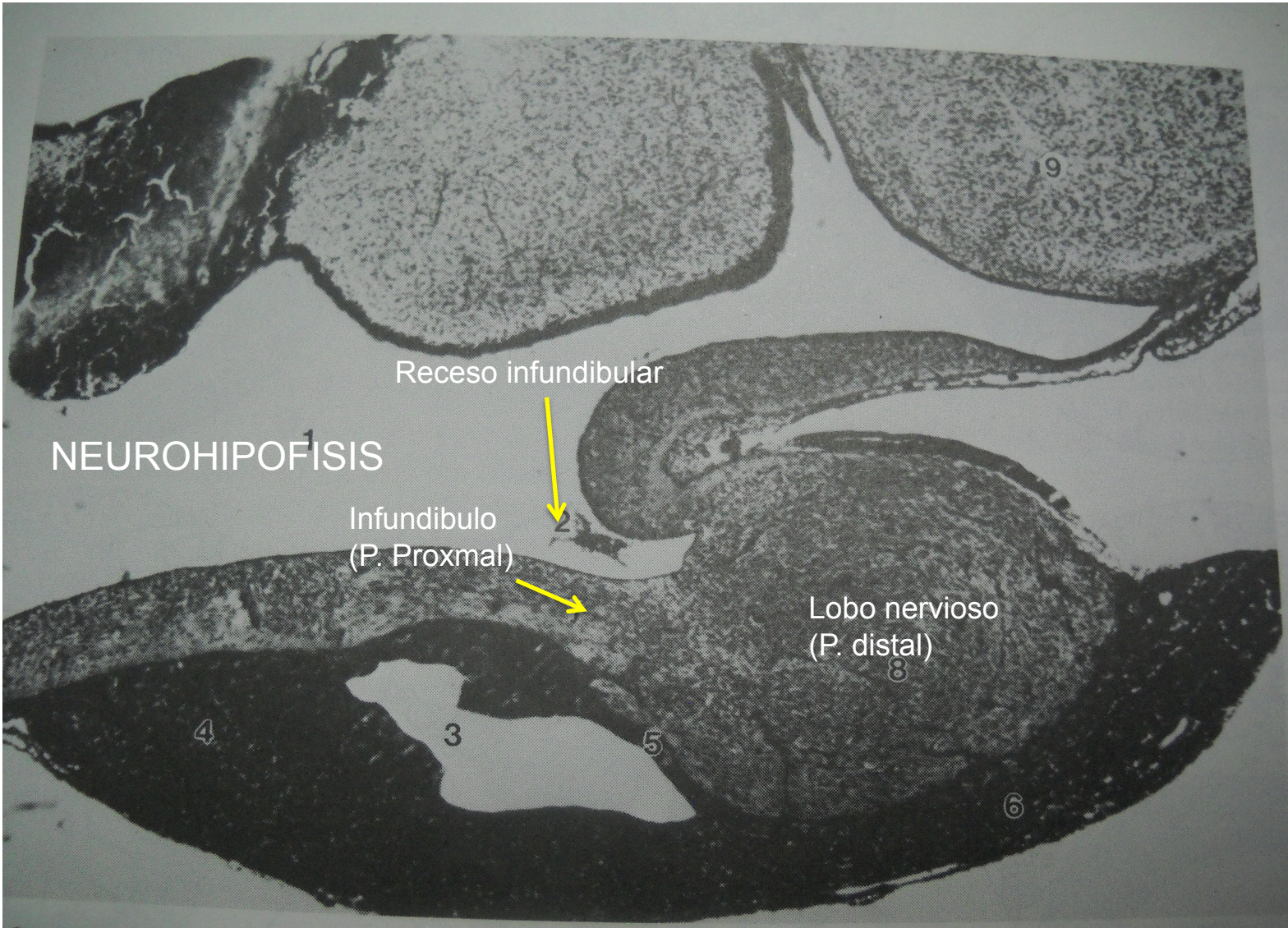

Cerebello

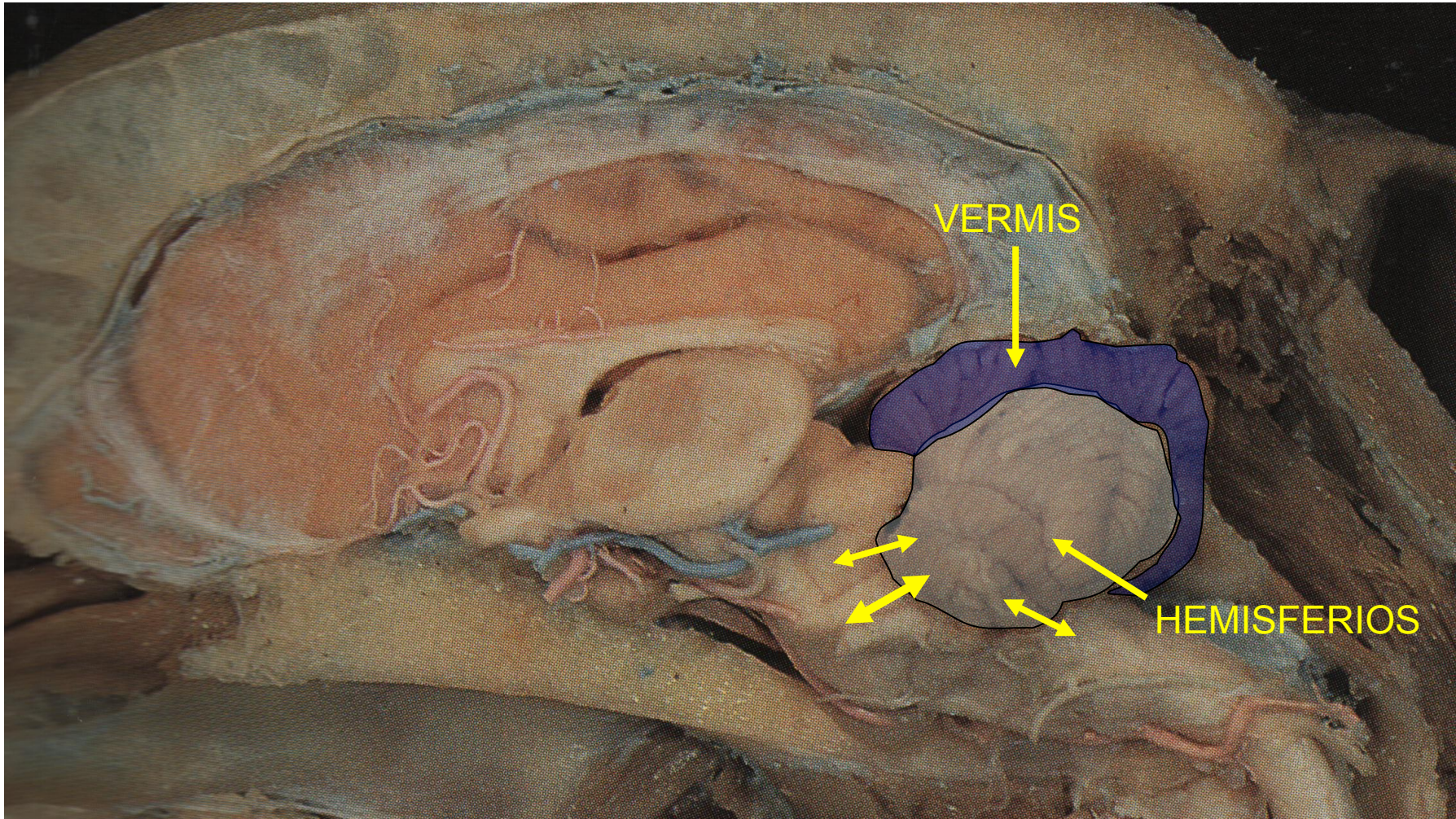

Cerebelo

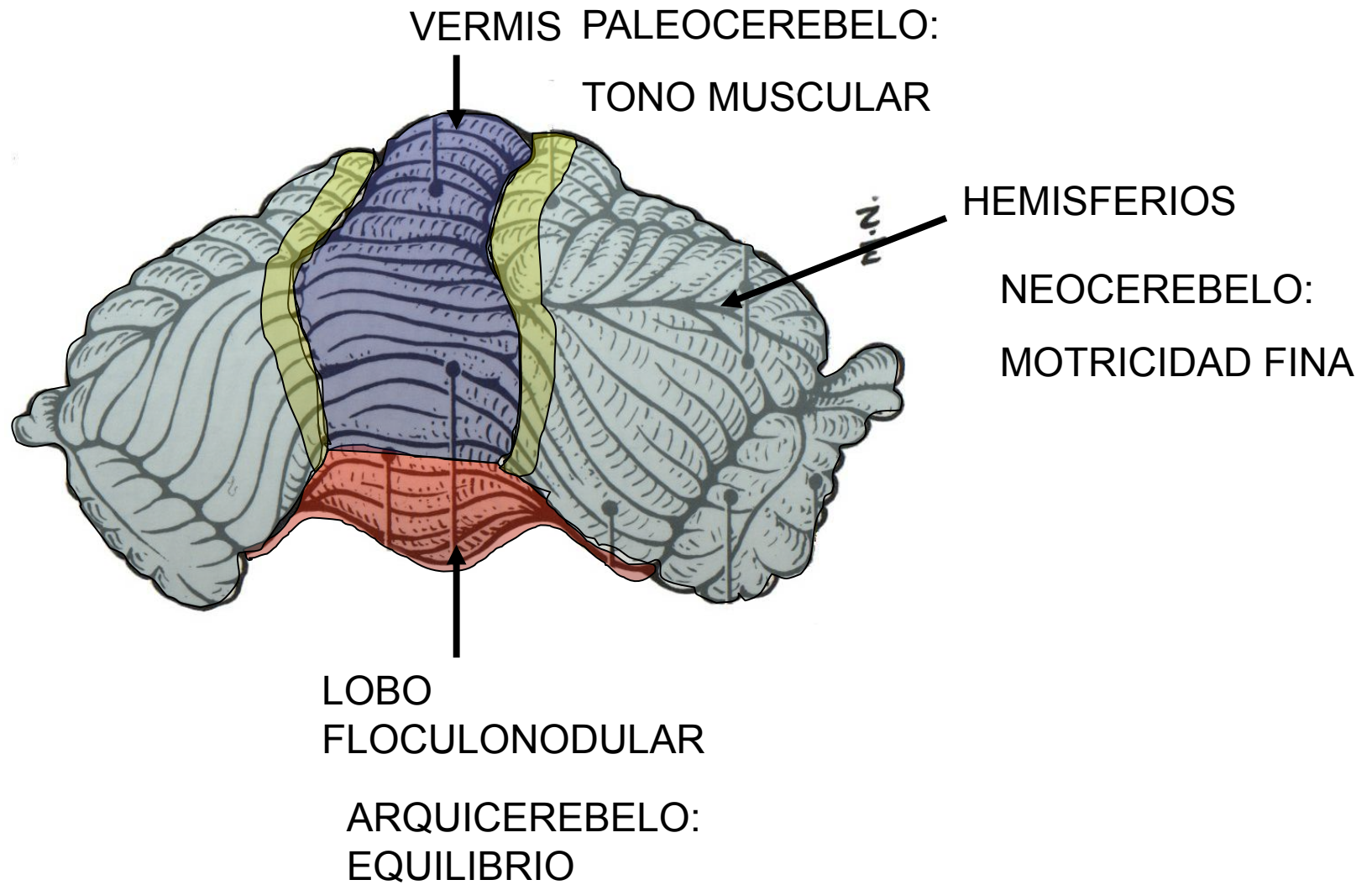

Cerebelo

- Corteza: 3 estratos celulares
- Médula: Fibras (árbol vital) , núcleos

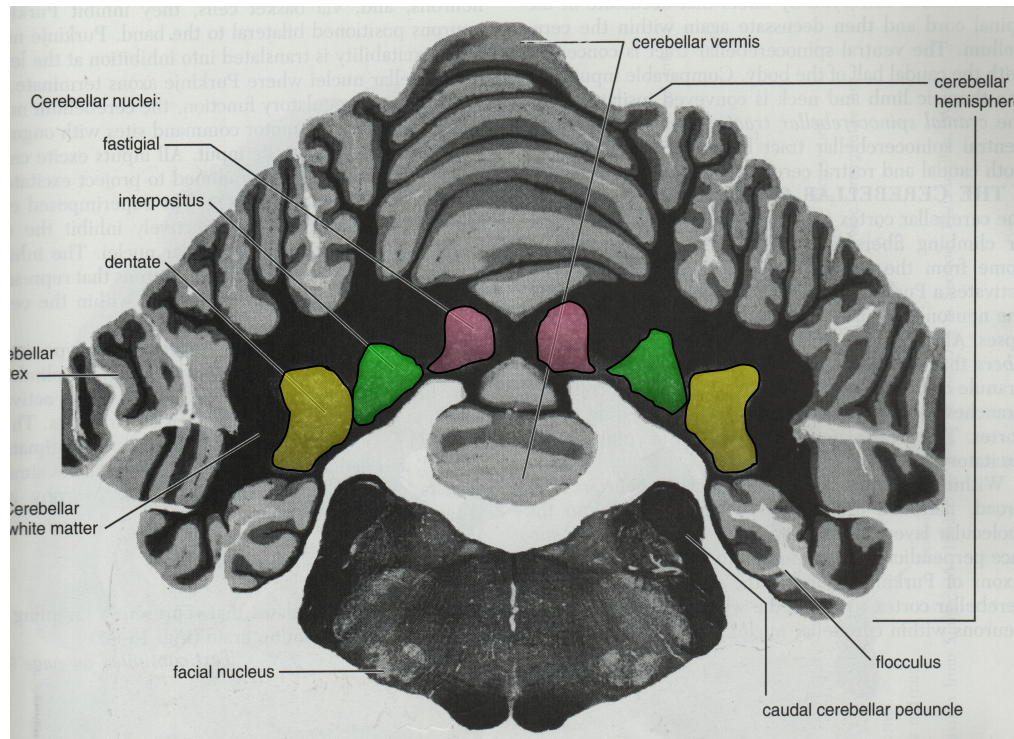

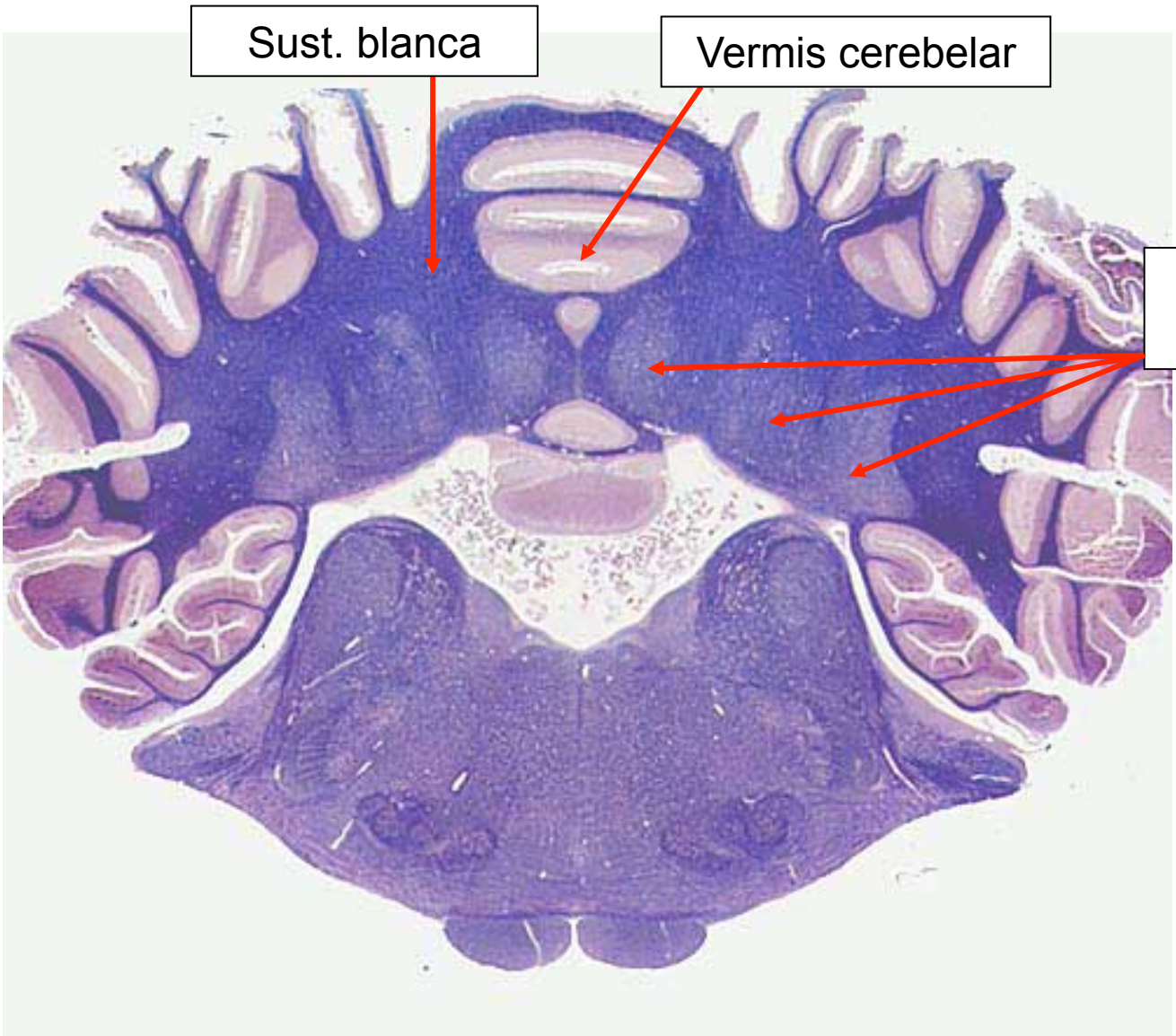

Sust. blanca

Vermis cerebelar

Núcleos cerebelares

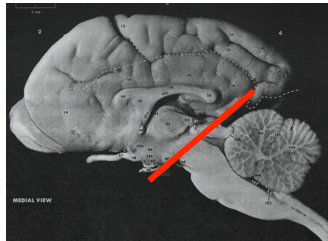

Telencéfalo Cerebro

Hemisferios

I- Fibras

II- Cuerpo estriado

III- Corteza

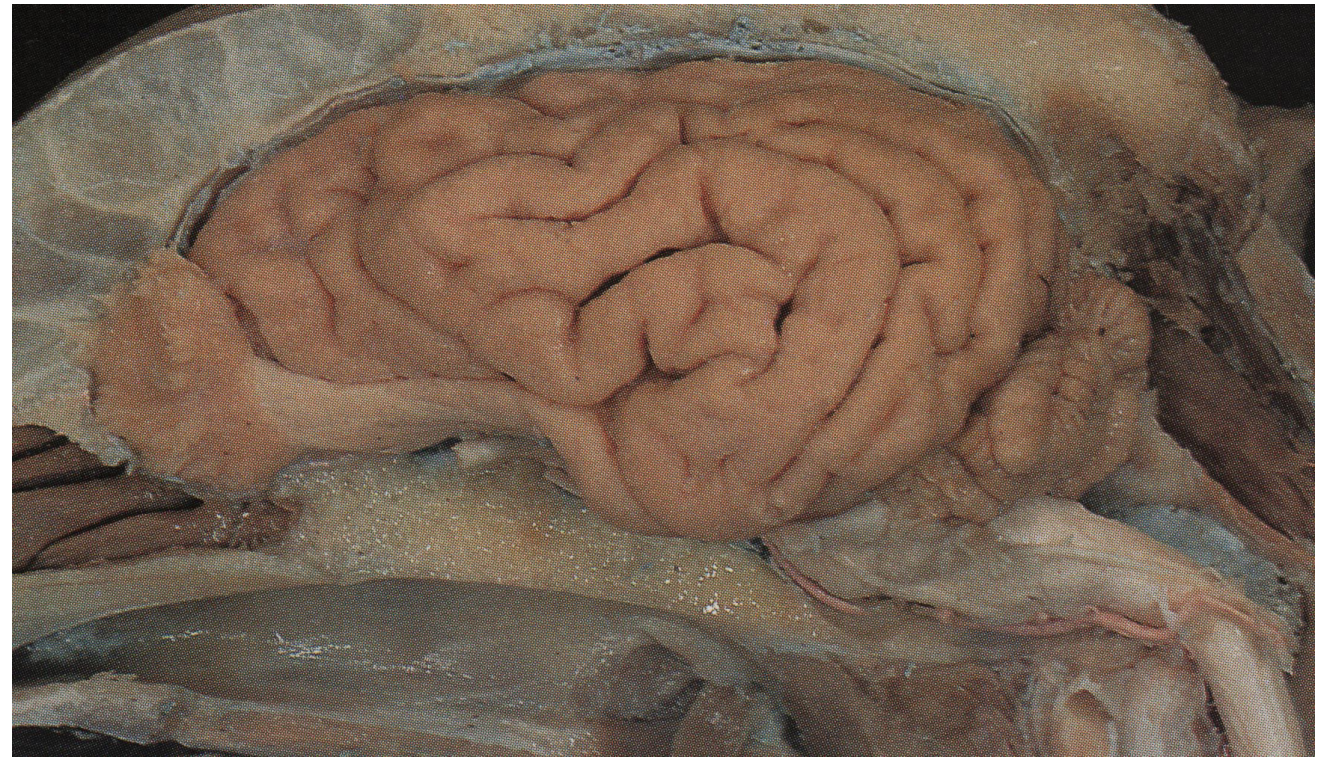
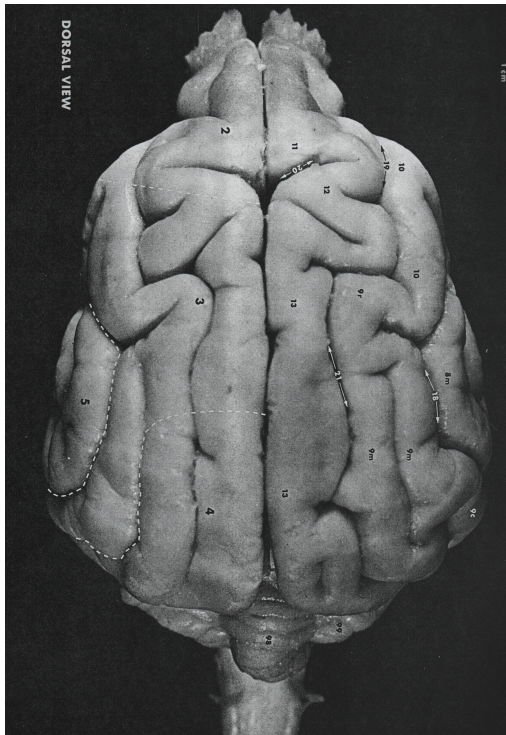

Telencéfalo

Cerebro

I- Fibras

- Asociación
- Proyección
- Comisurales

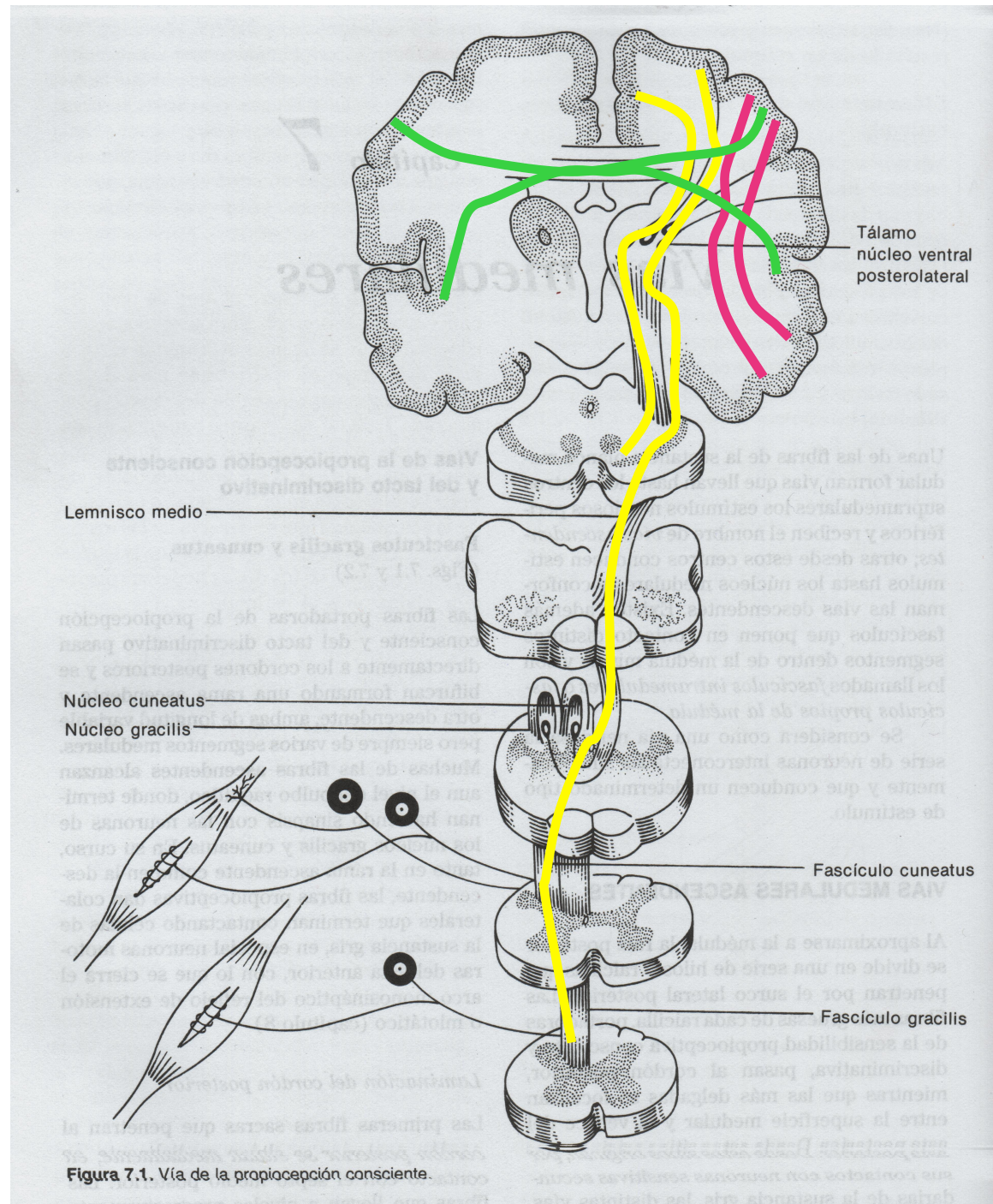

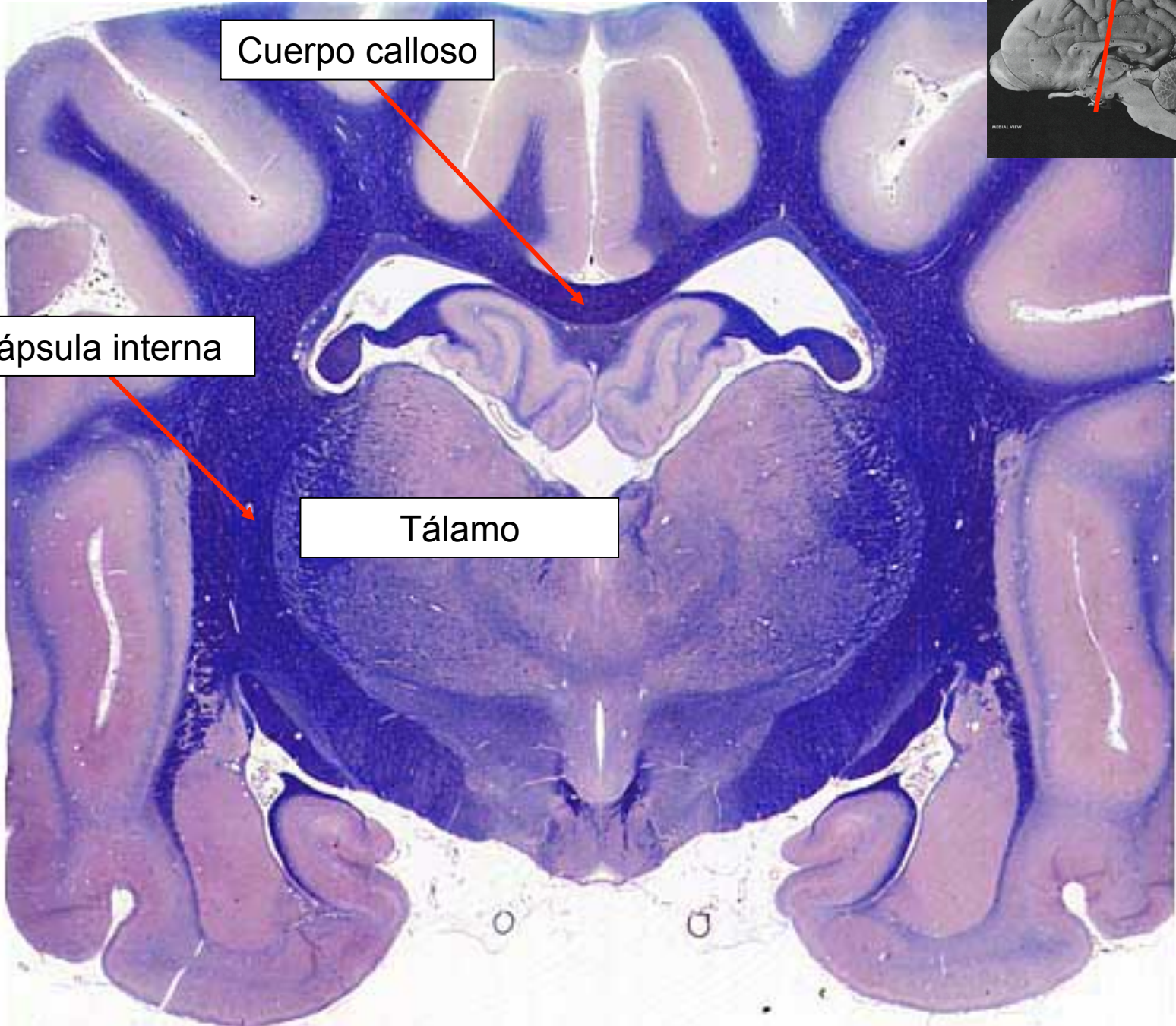

Cuerpo calloso

Cápsula interna

Tálamo

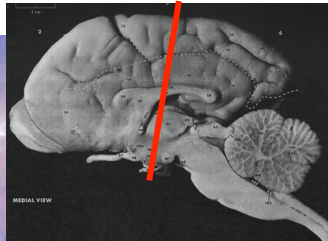

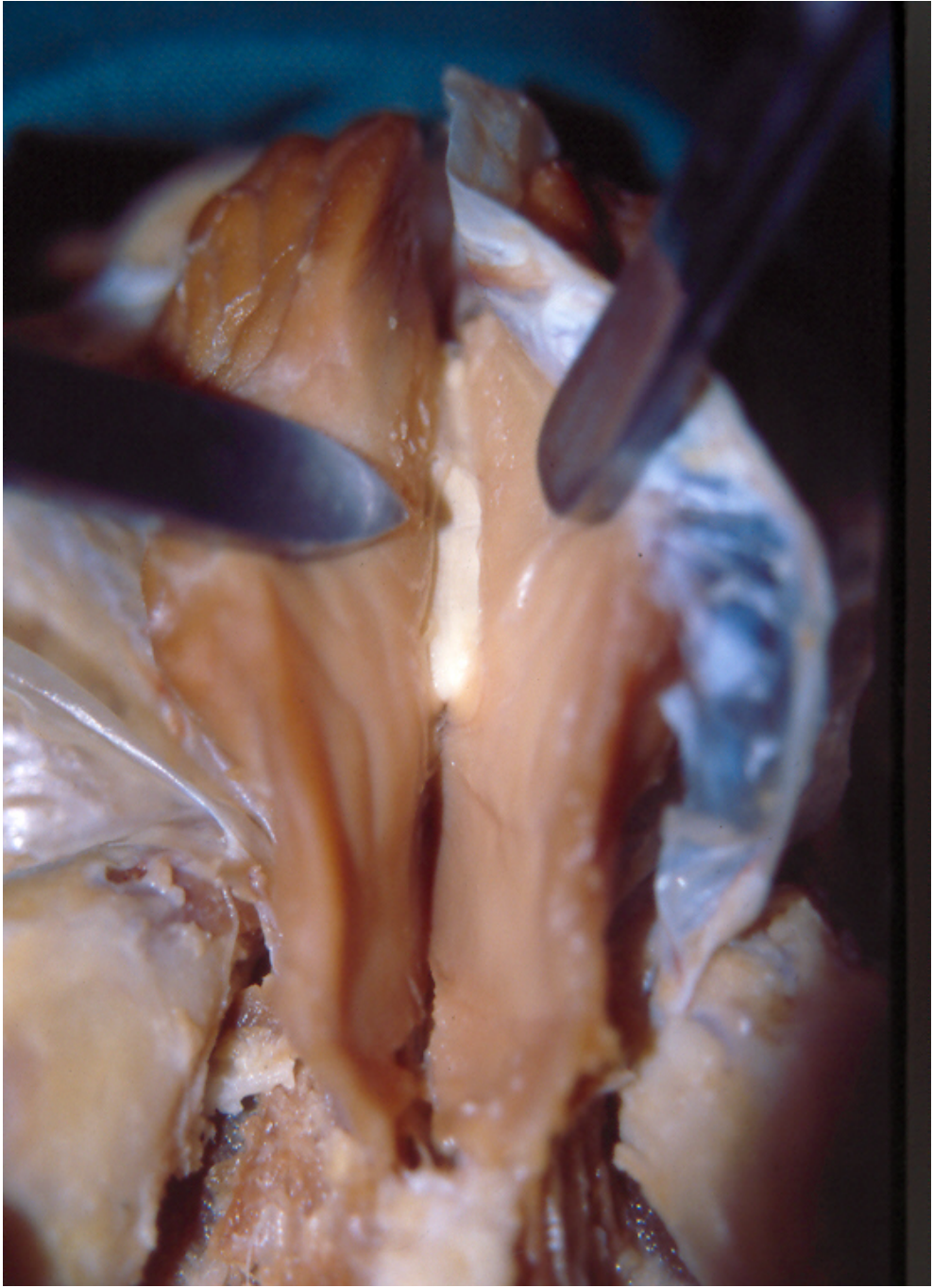

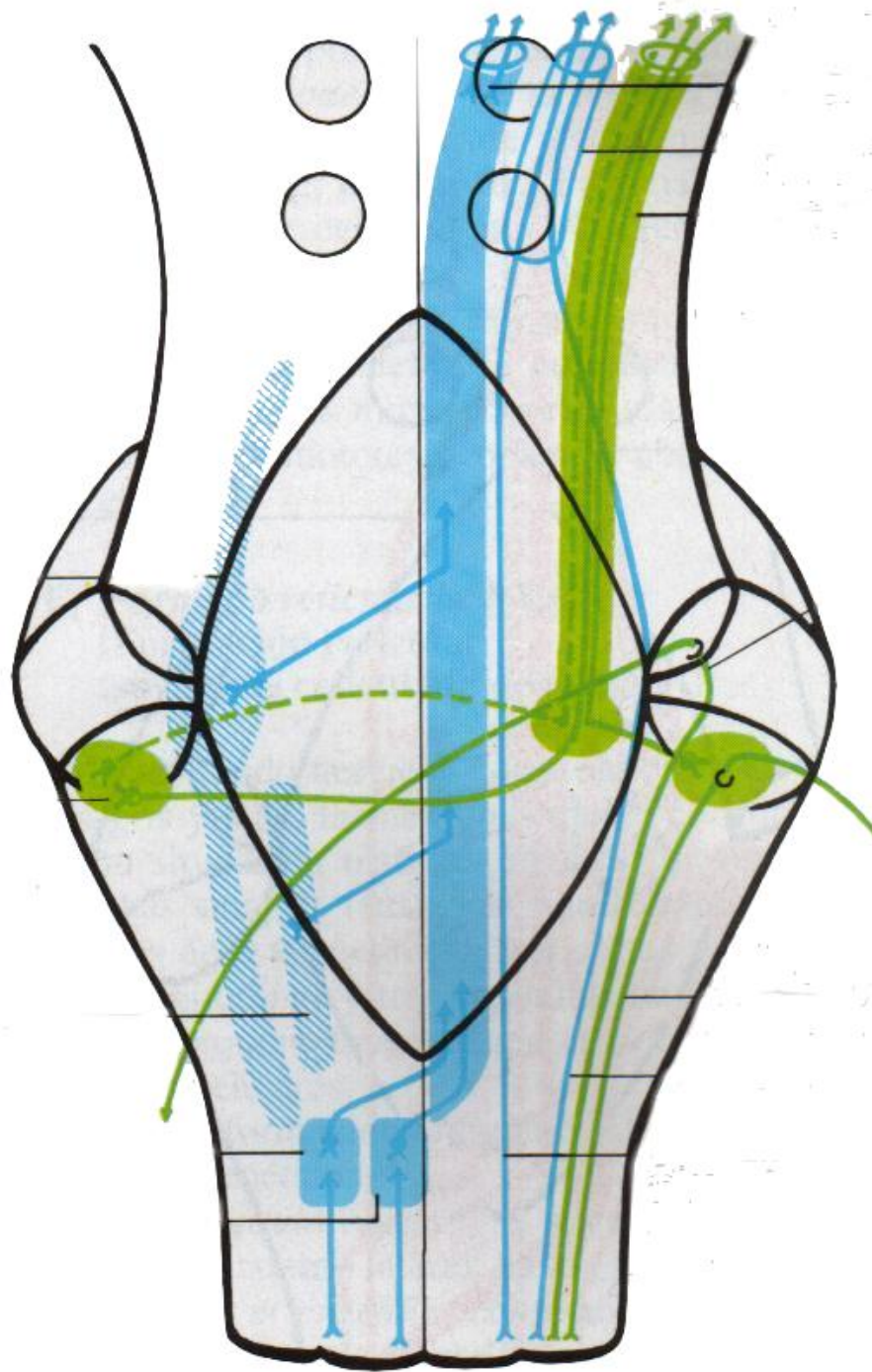

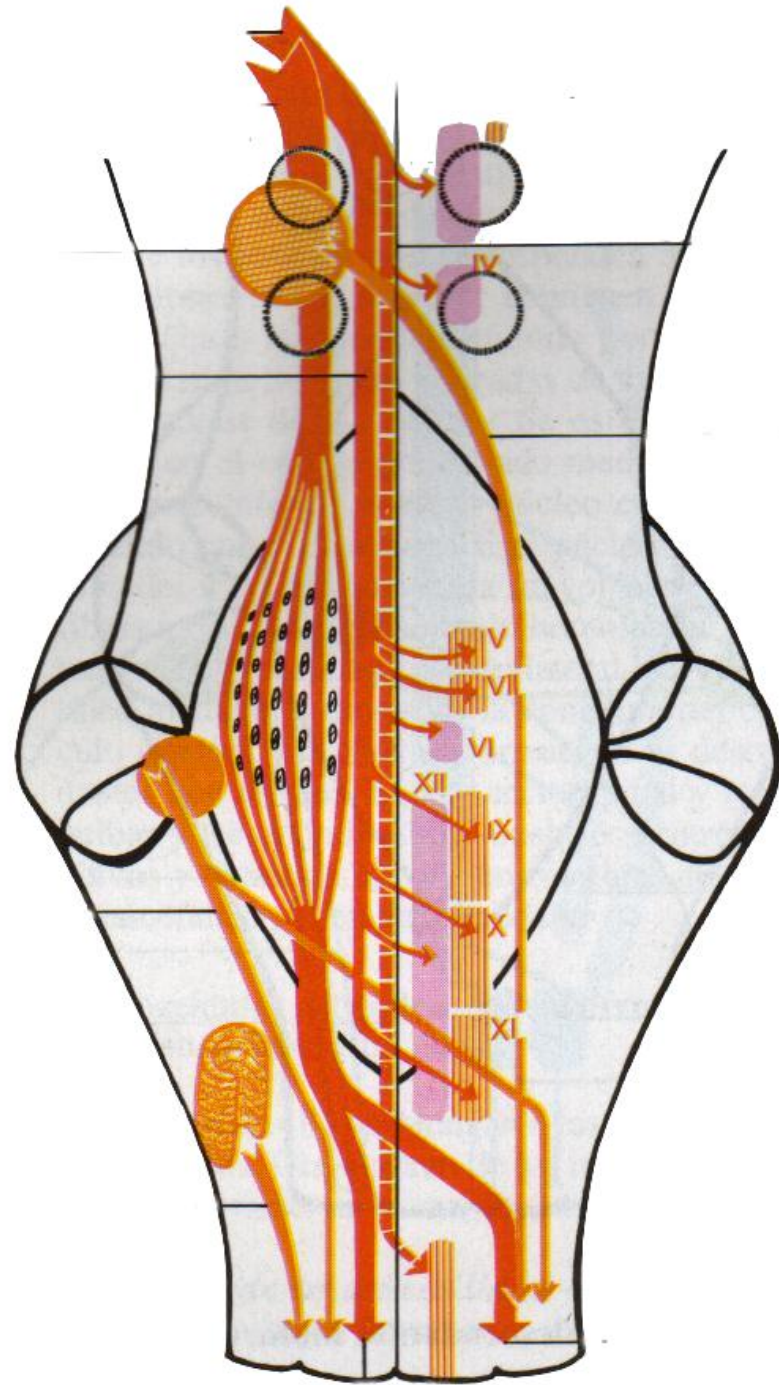

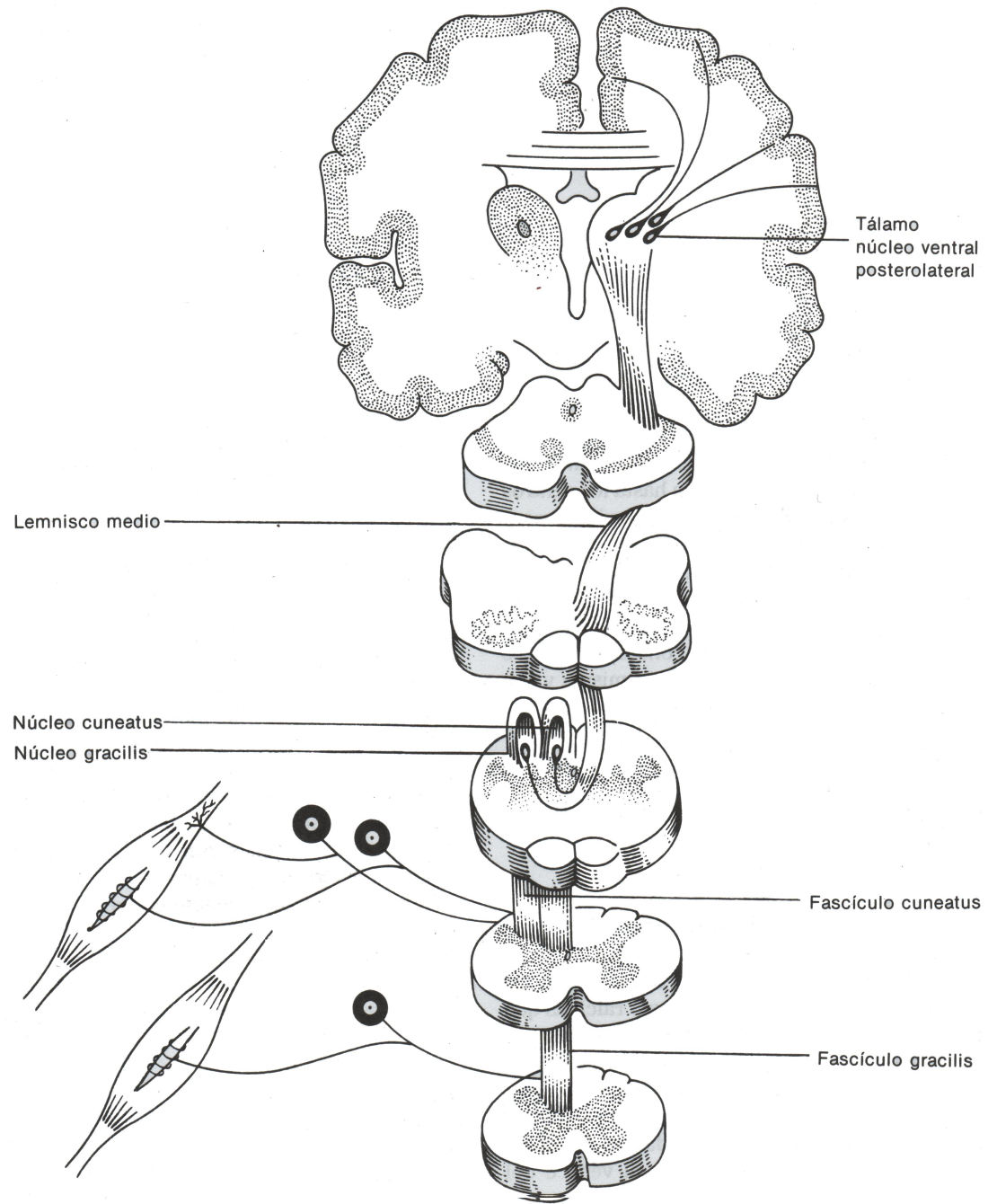

Telencéfalo

Cerebro

II- Cuerpo estriado: núcleos basales

- Relación con corteza motora, tálamo, subtálamo, n. rojo y s. nigra, en la producción de movimientos voluntarios
- Modulación de los movimientos, por inhibiciones selectivas, que de lo contrario resultarían en eferencias masivas e incontroladas

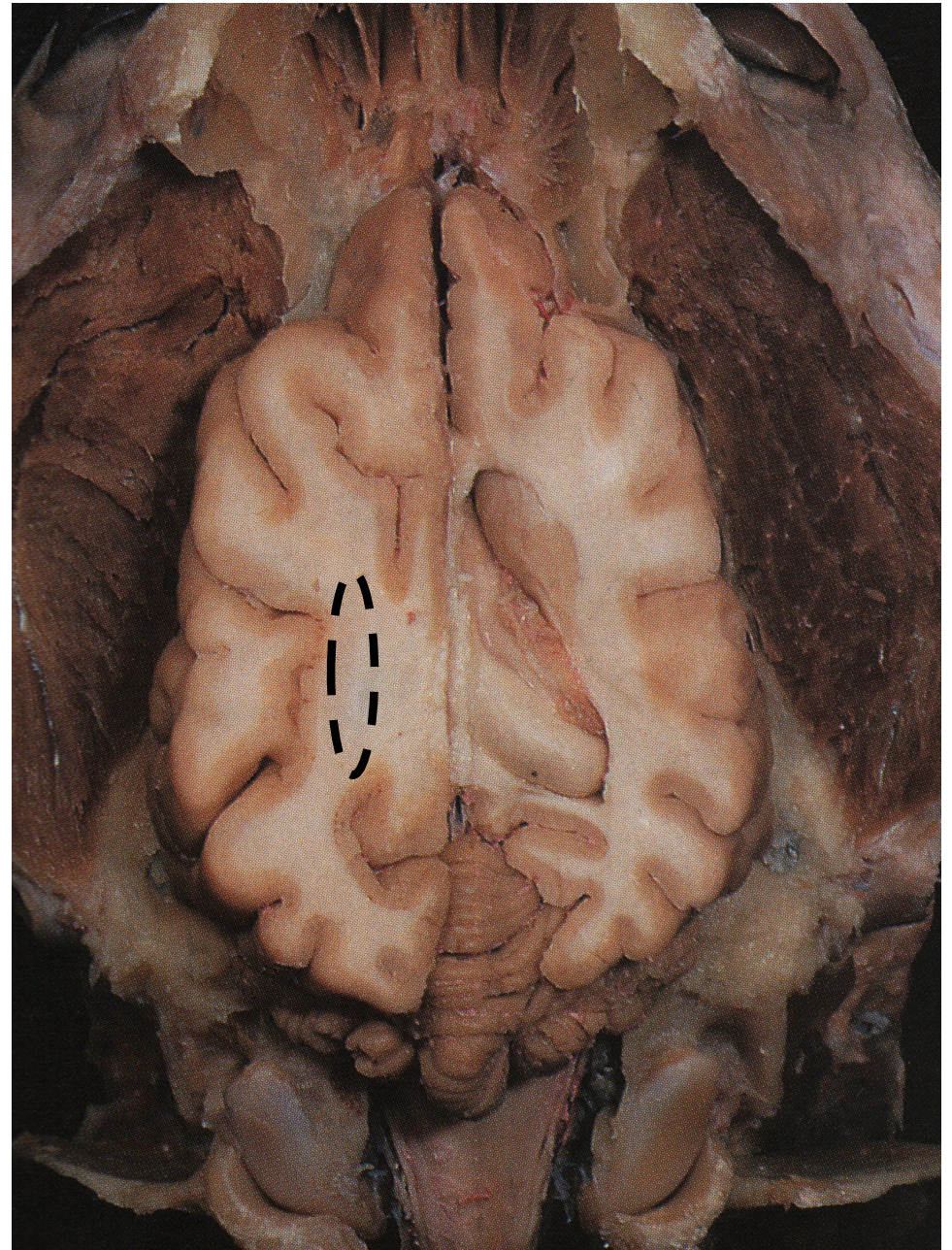

Telencéfalo

Cerebro

Hemisferios

I- Fibras

II- Cuerpo estriado

III- Corteza

Giros y surcos

* **Neopallio**

* **Arquipallio**

* **Paleopallio**

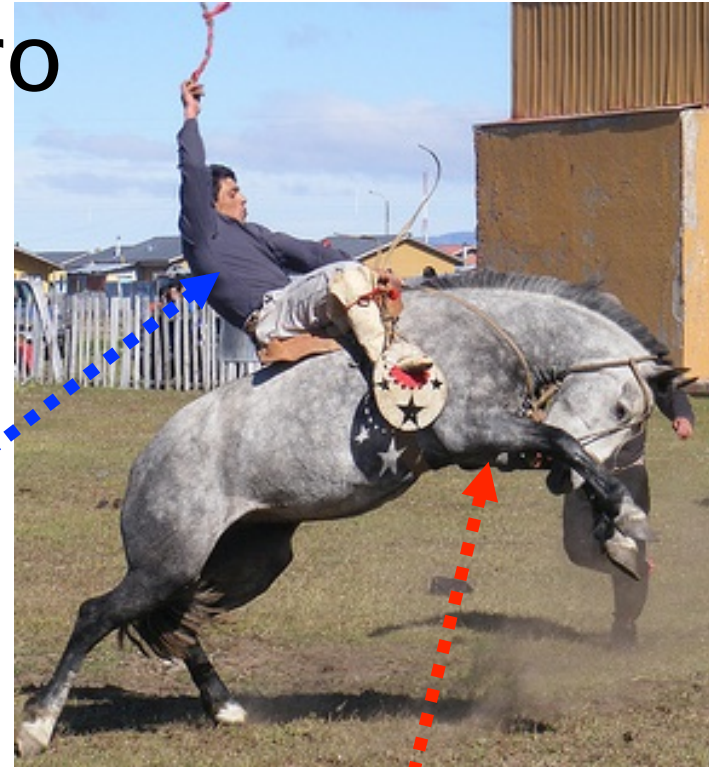

Rinencéfalo
p. Límbica

Rinencéfalo basal

Telencéfalo

Cerebro

Rinencéfalo:

- * Porción basal
- * Porción septal
- * Porción límbica



Telencéfalo

Cerebro

Rinencéfalo:

- * Porción basal
- * Porción septal
- * Porción límbica

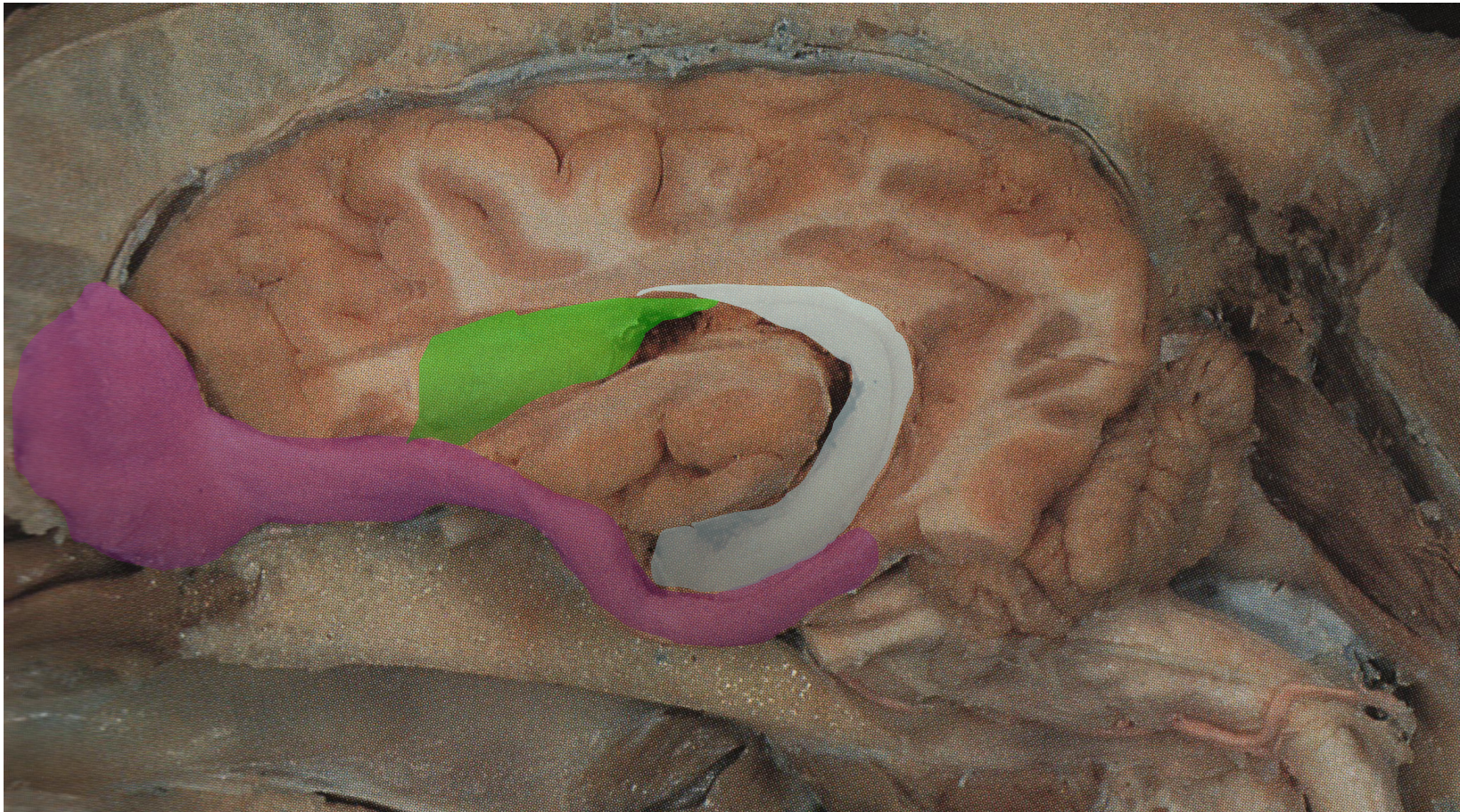



Giros

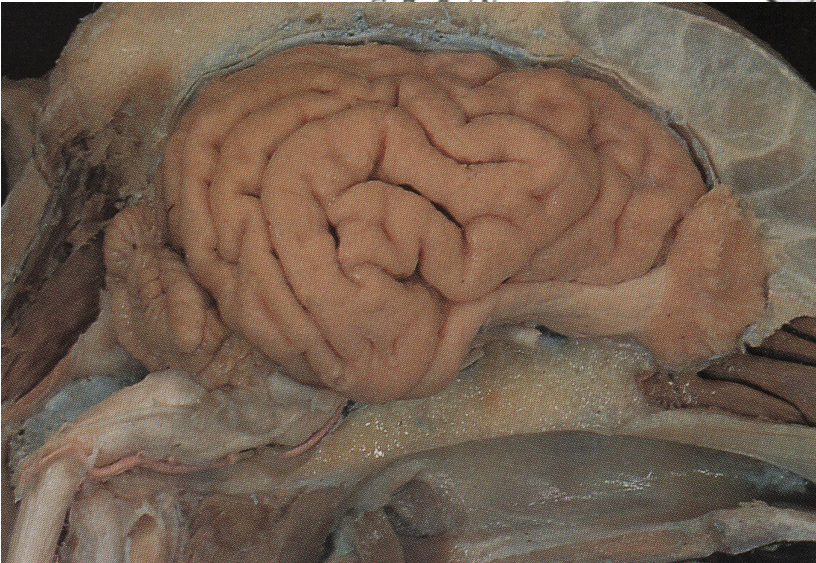
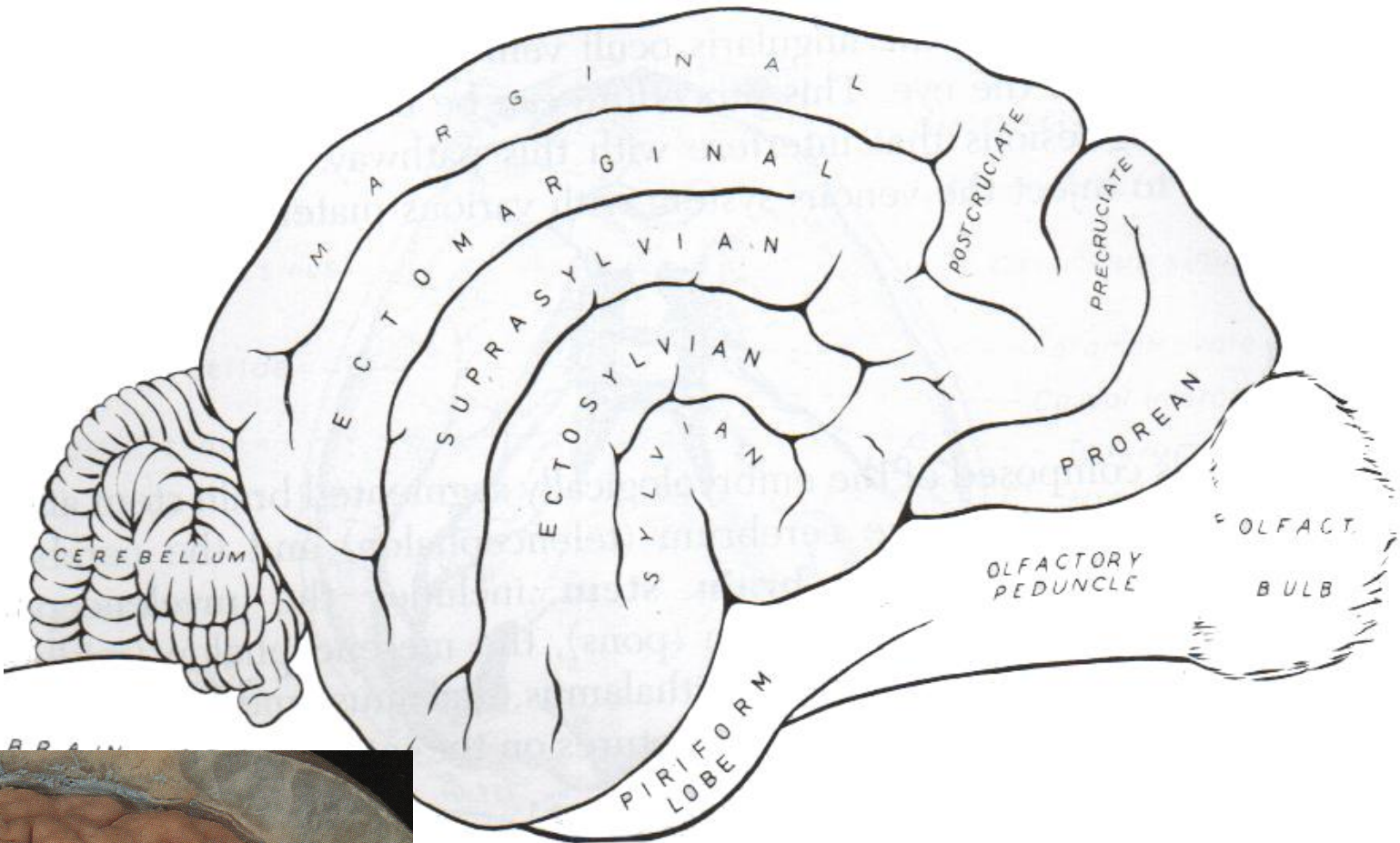

surcos

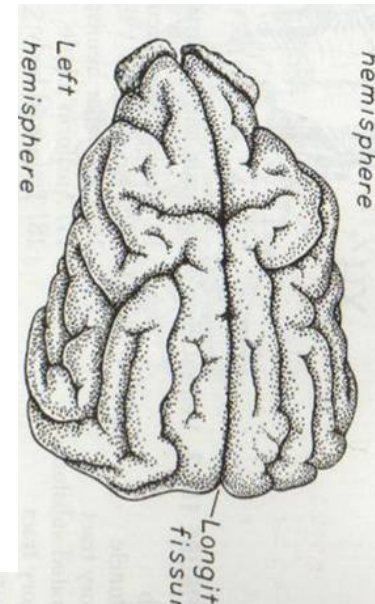
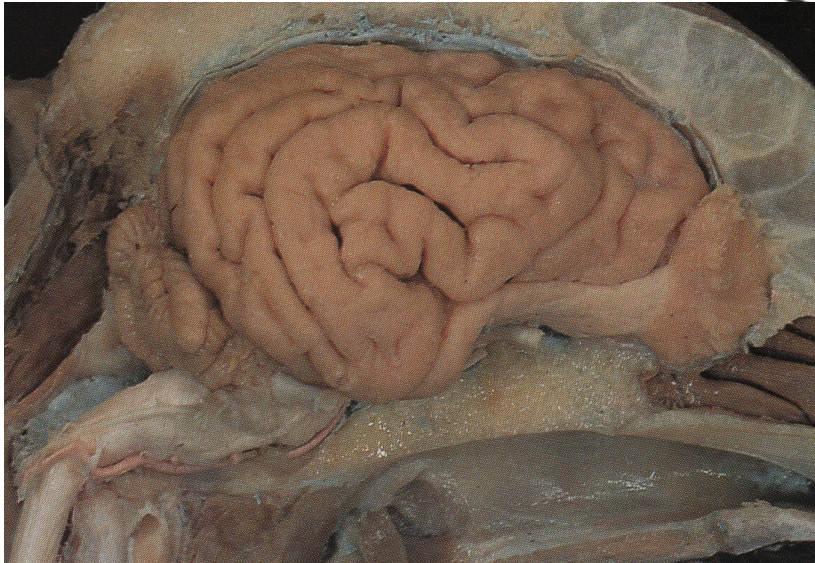
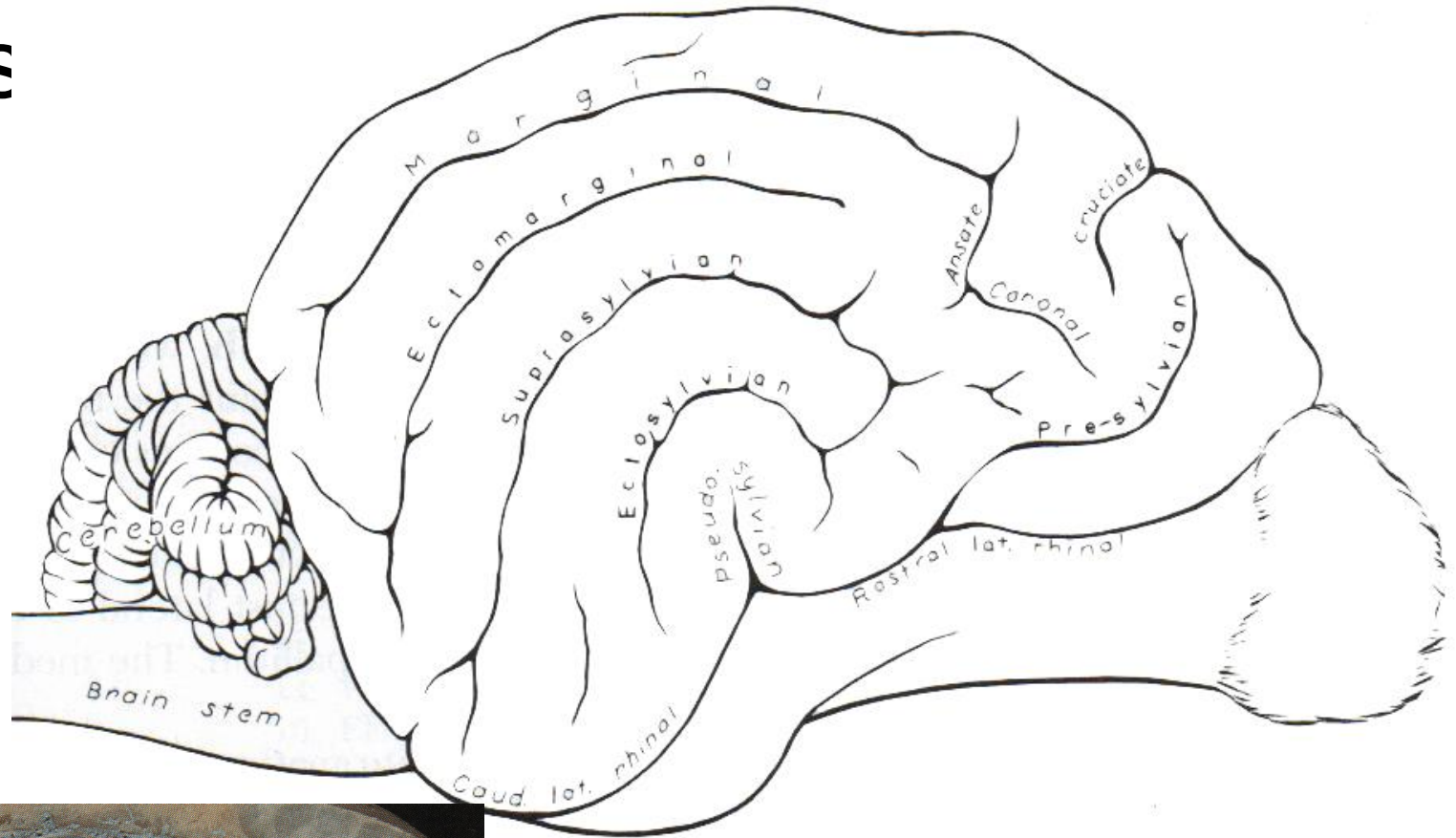

Telencéfalo

Cerebro

Neopallio

Corteza motora: Giro pre y post crucial

Corteza somestésica: Giro suprasilviano rostral , extremo rostral del giro marginal

Corteza auditiva: Giro silviano rostral (lobo temporal)

Corteza visual: Extremo caudal del giro marginal (lobo occipital)

Corteza olfatoria: Lobo piriforme

Corteza asociativa: lobo frontal (20%)

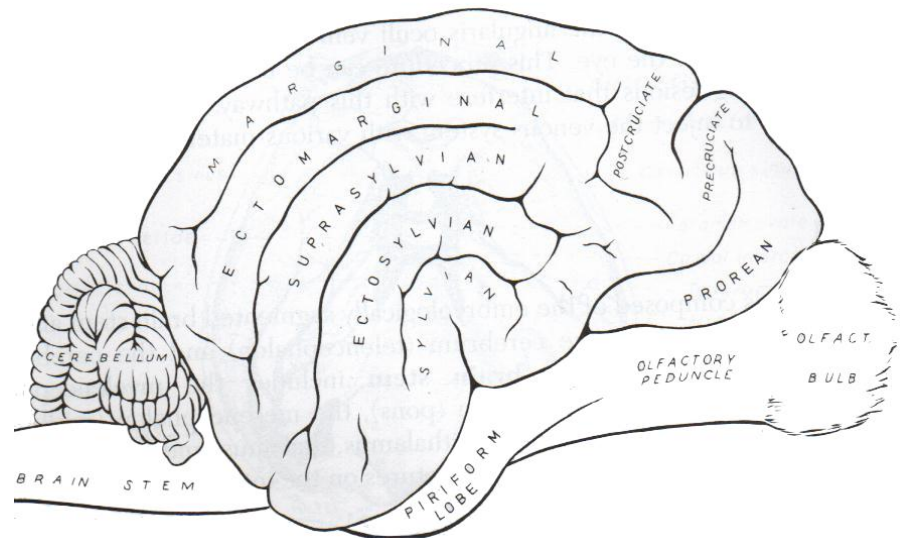
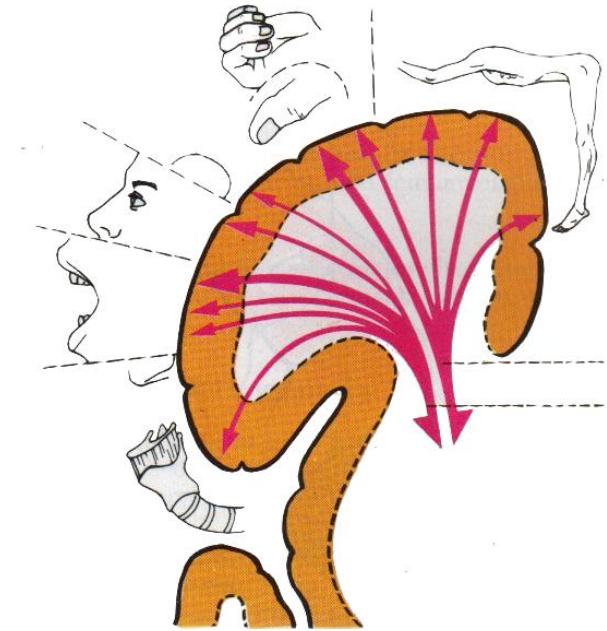

Neopallio - 6 estratos, giros y surcos

- Aferencias - estrato IV

- Eferencias - estrato V, VI

Telencéfalo

Cerebro

Corteza somestésica: Giro suprasilviano rostral ,
extremo rostral del giro marginal)

Corteza motora:
Giro pre y post
crucial

Corteza visual:
Extremo caudal
del giro
marginal (lobo
occipital)

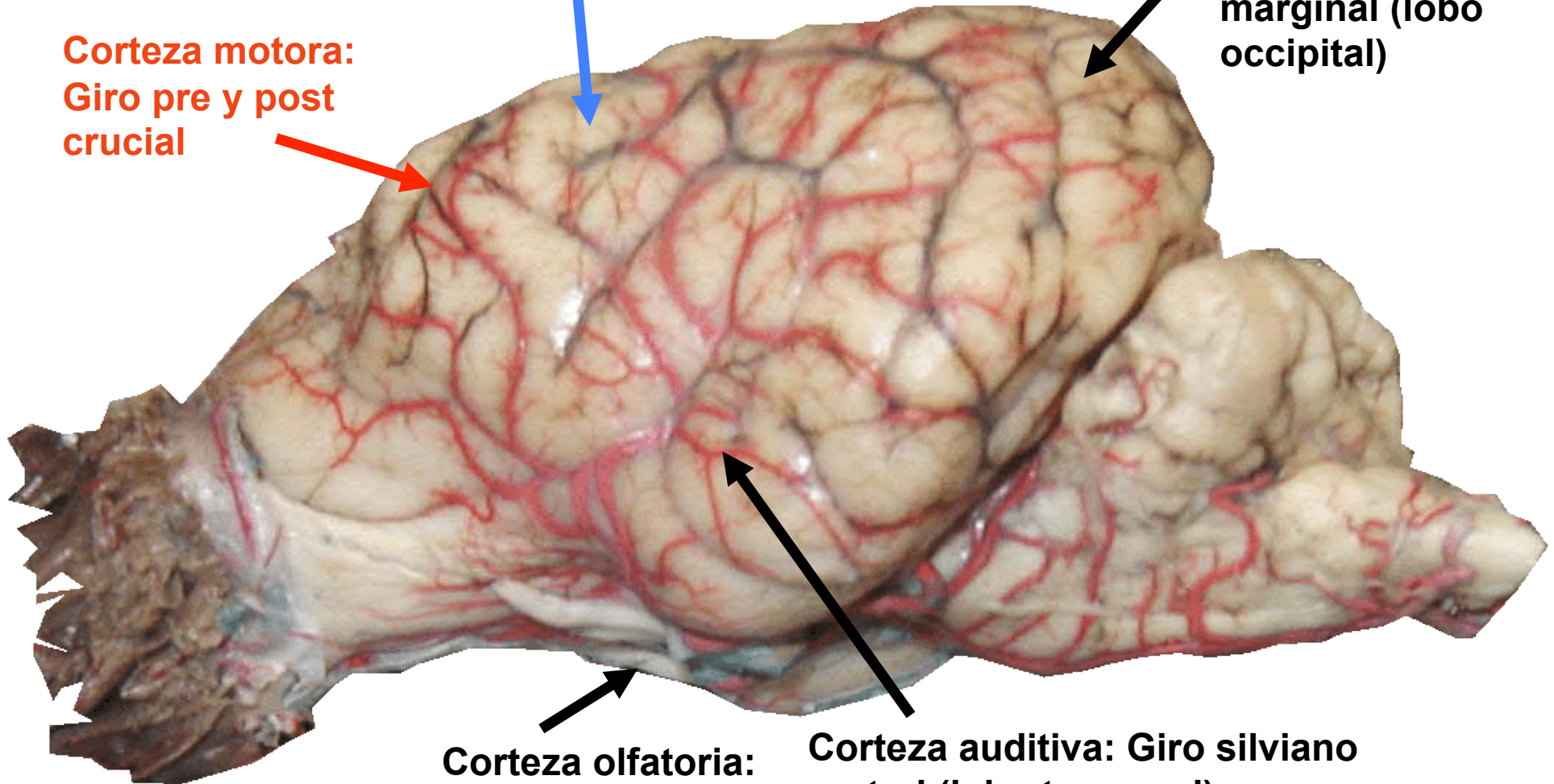

Corteza olfatoria:
Lobo piriforme

Corteza auditiva: Giro silviano
rostral (lobo temporal)

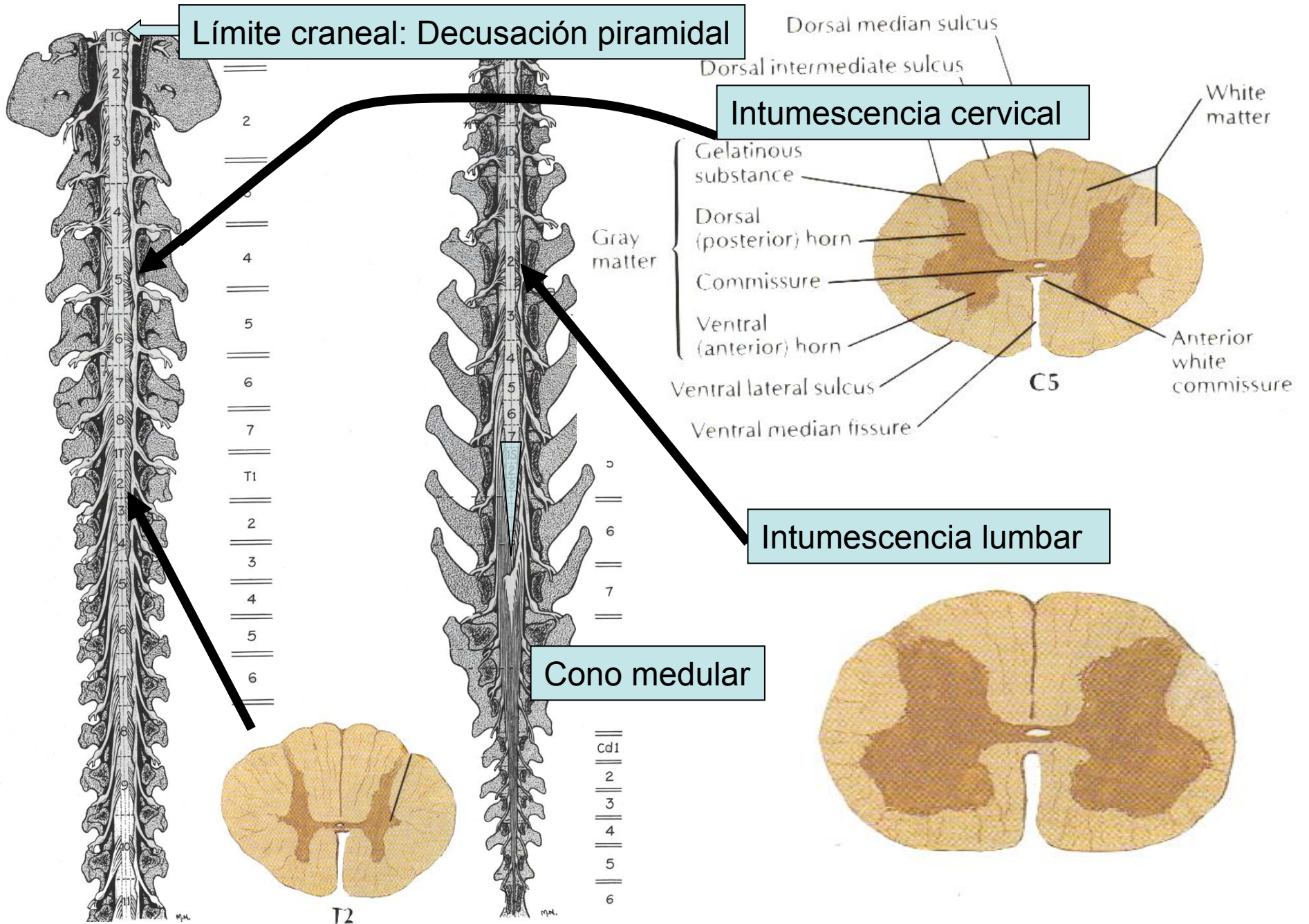

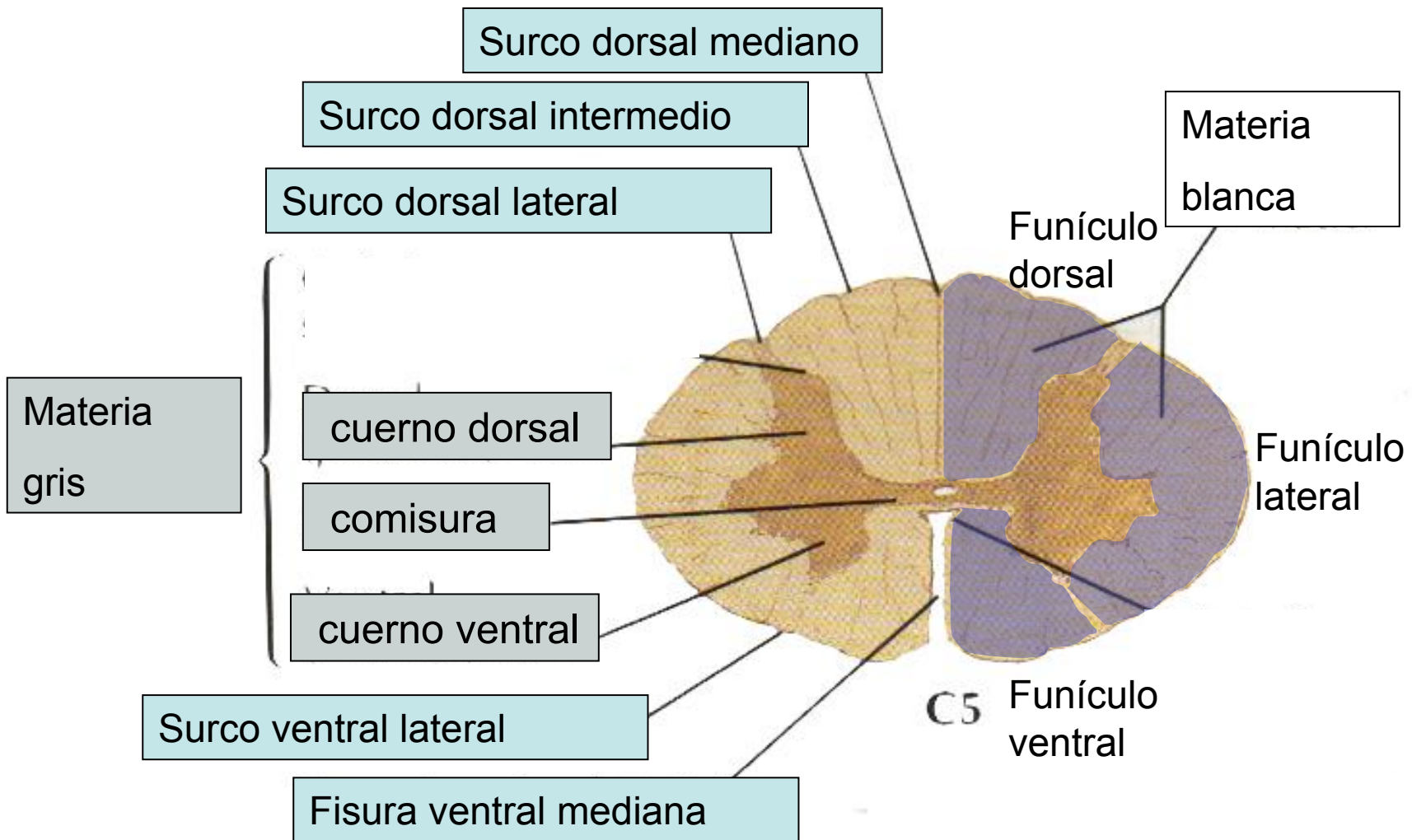

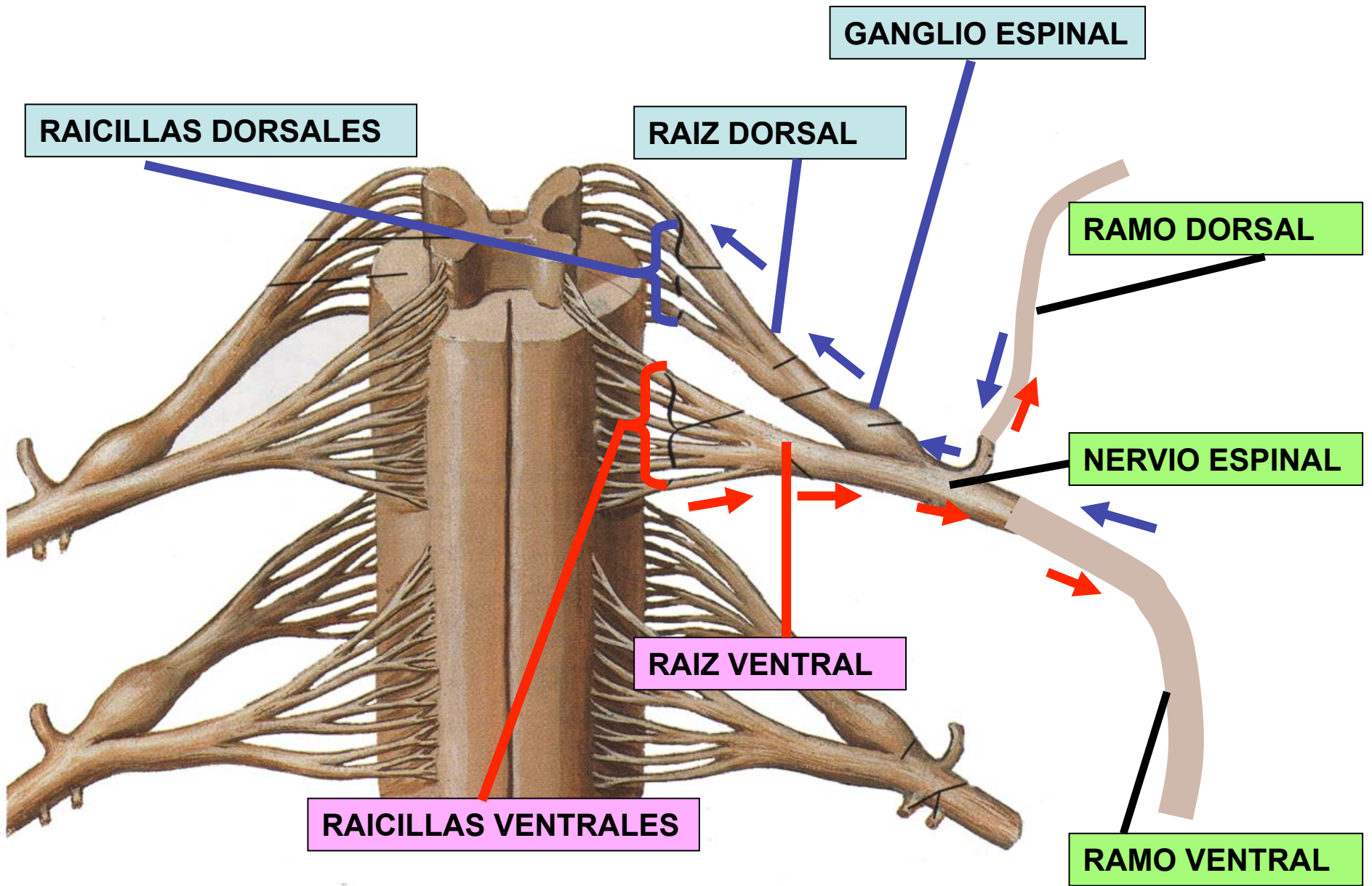

VIAS AFERENTES

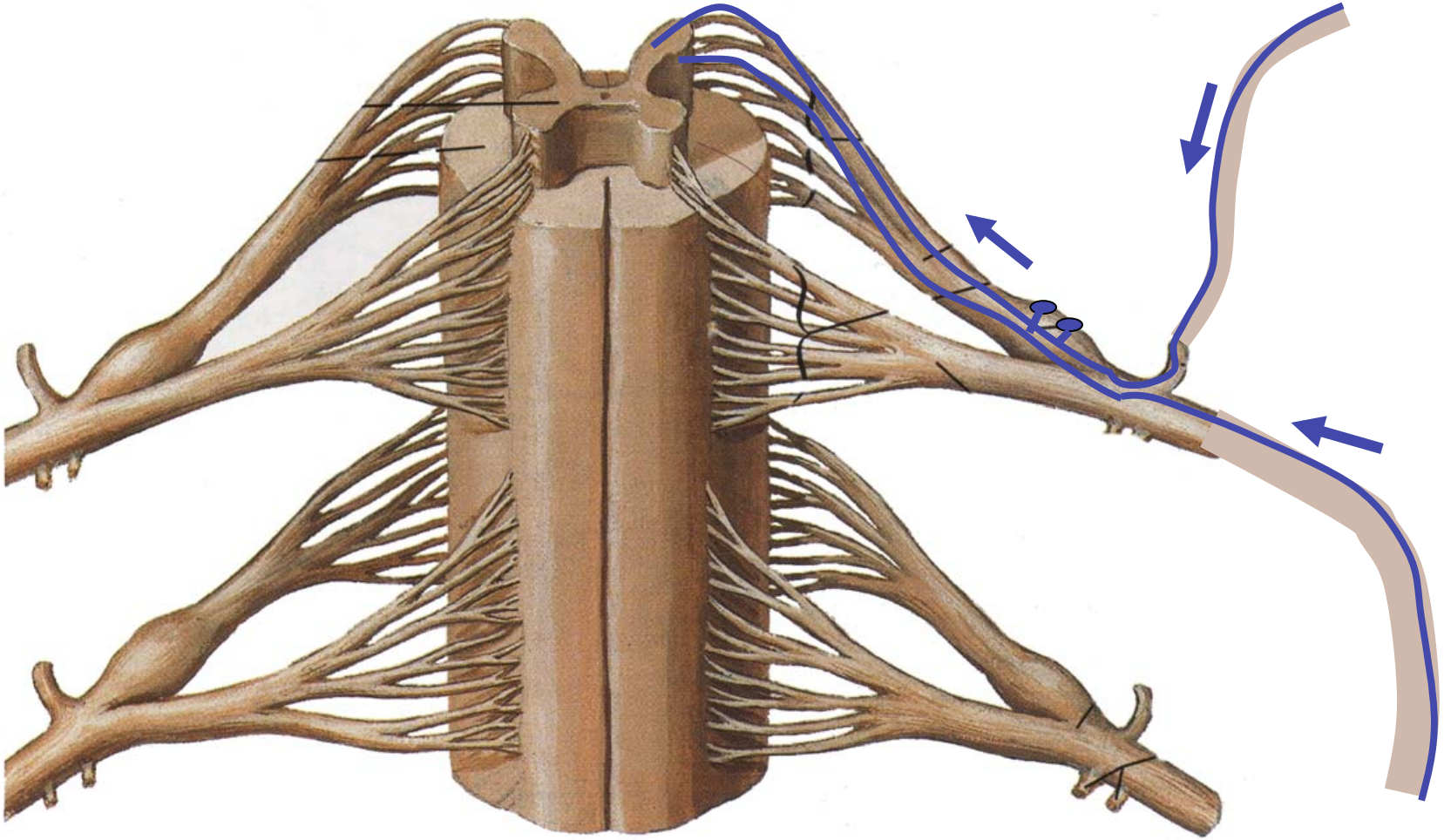
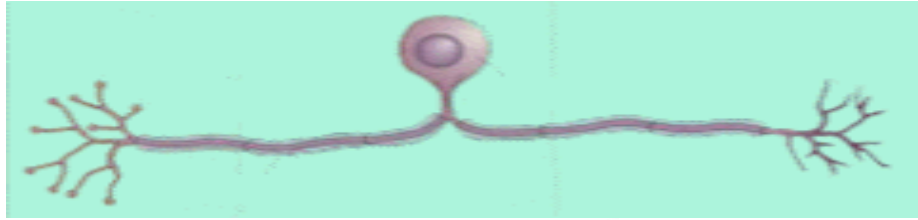

VIAS EFERENTES

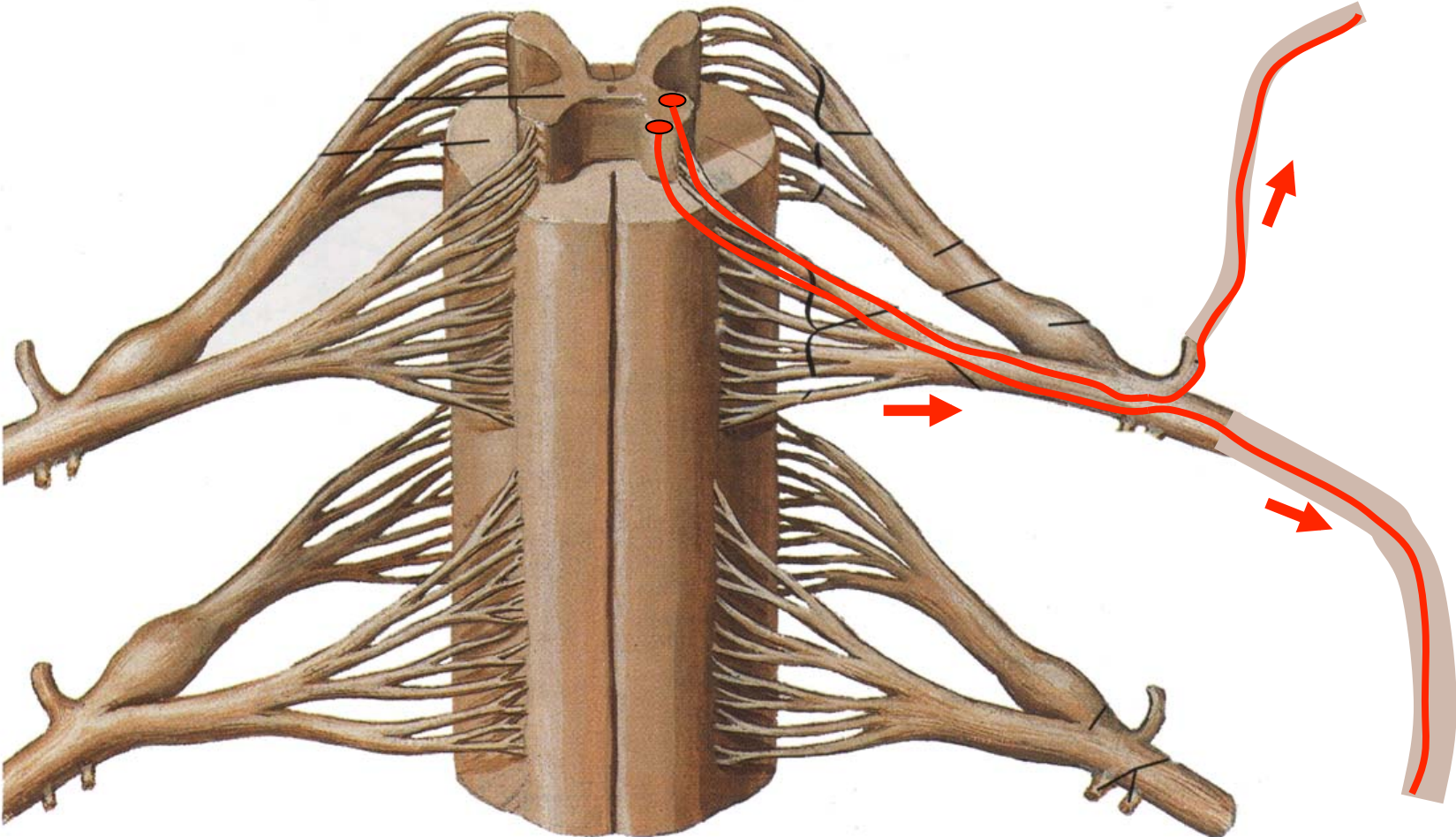

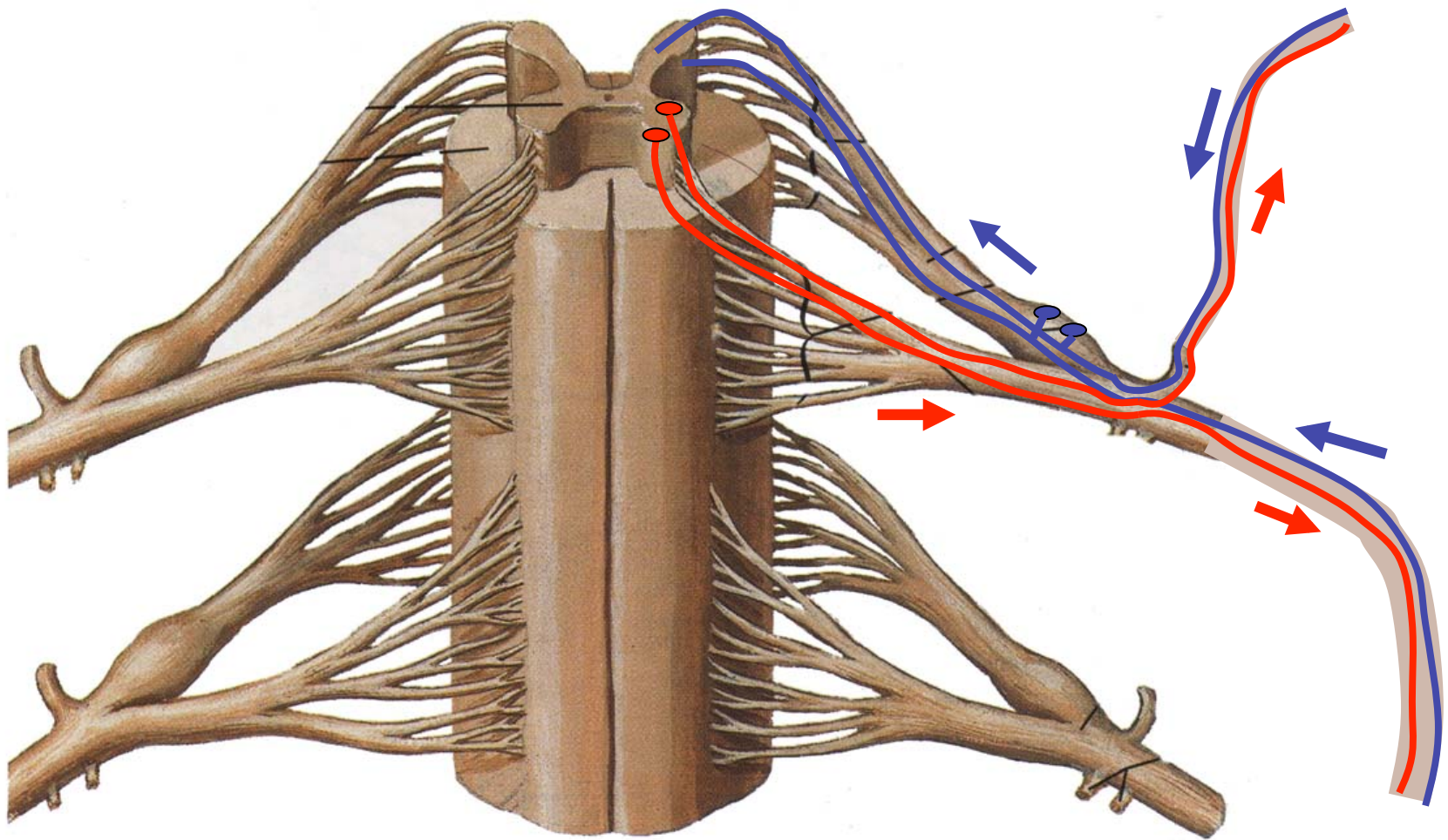



Lámina dorsal (alar)

Techo

Surco limitante

Lámina ventral (basal)

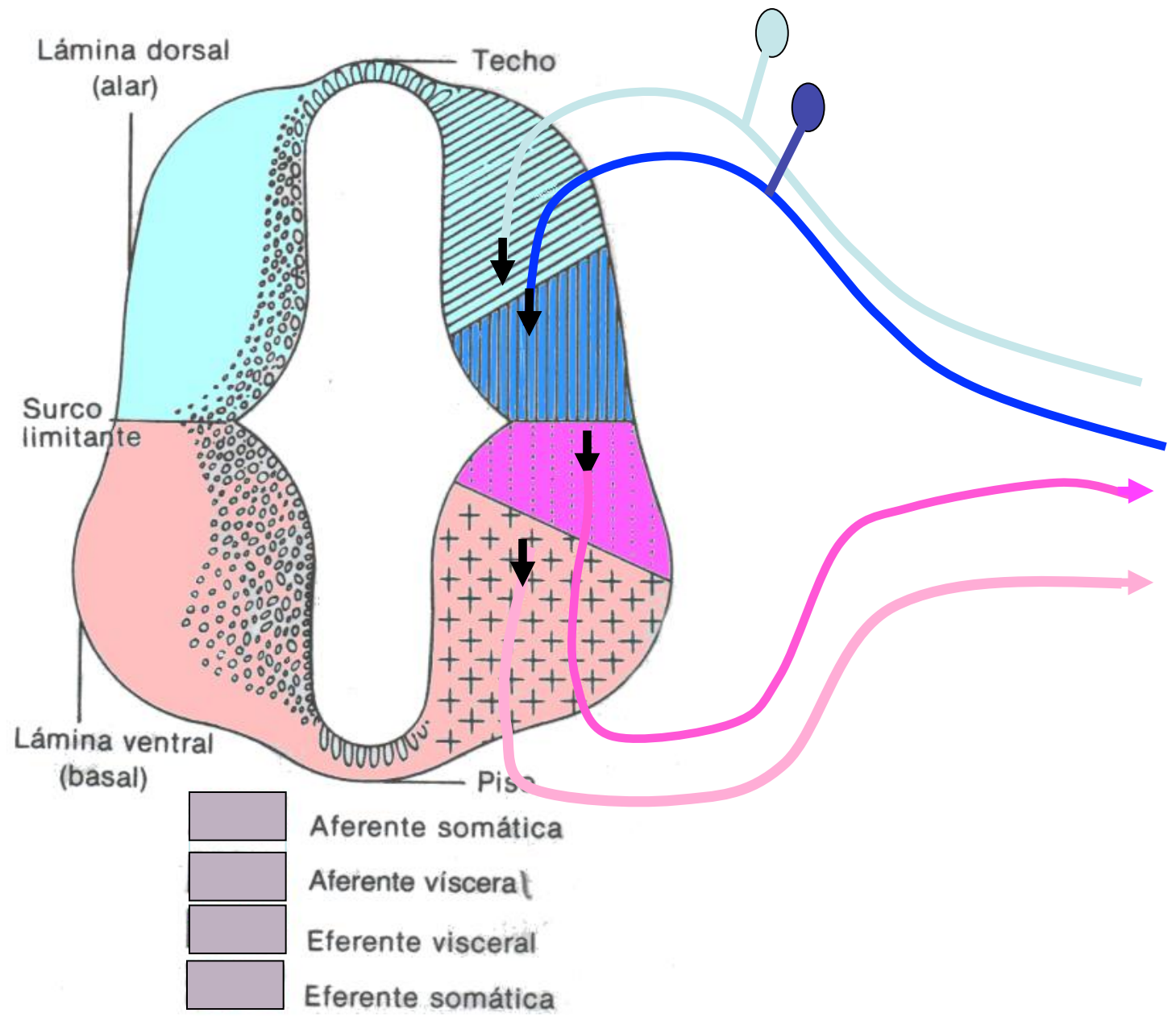
Piso

- Aferente somática
- Aferente visceral
- Eferente visceral
- Eferente somática

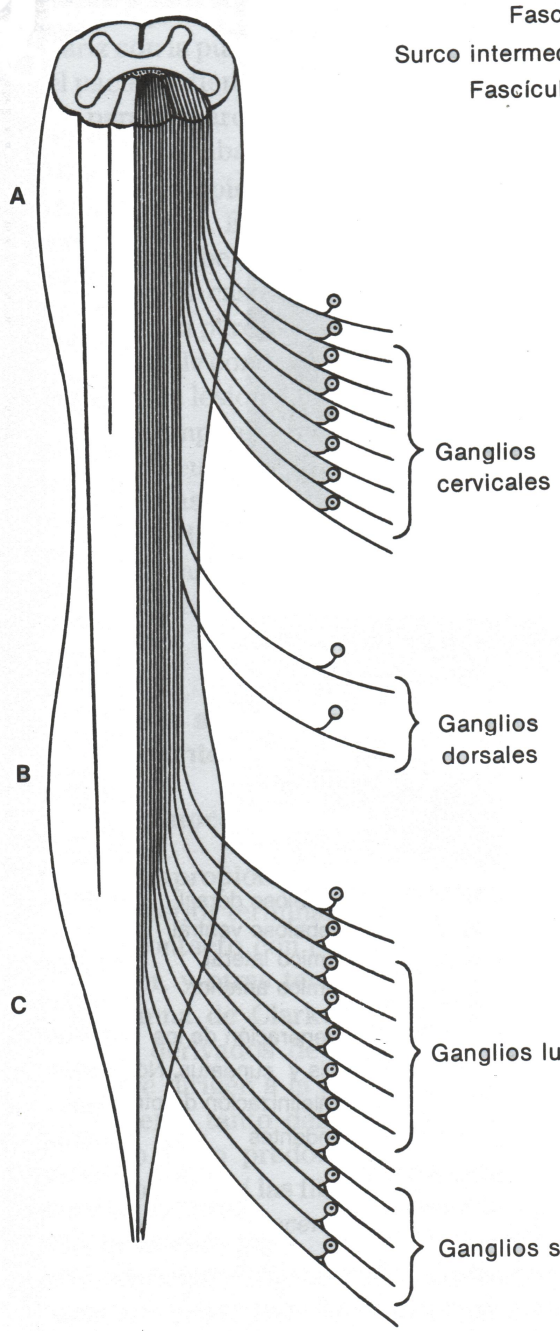

Fascículo gracilis
 Surco intermedio posterior
 Fascículo cuneatus

Fibras de ganglios sacros
 Fibras de ganglios lumbares
 Fibras de ganglios cervicales

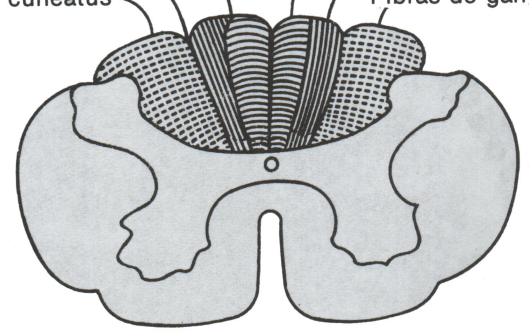

A - Médula cervical

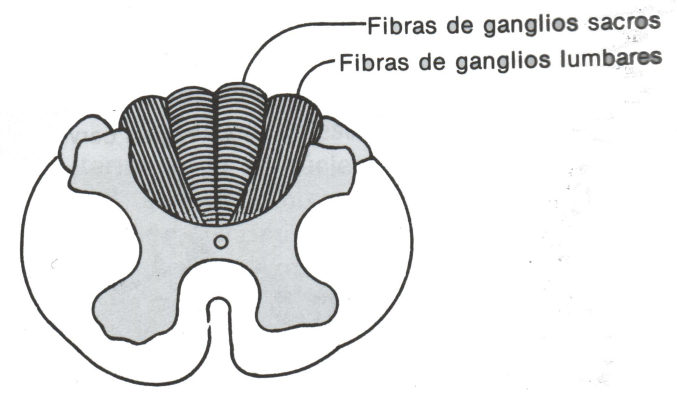

B - Médula lumbar

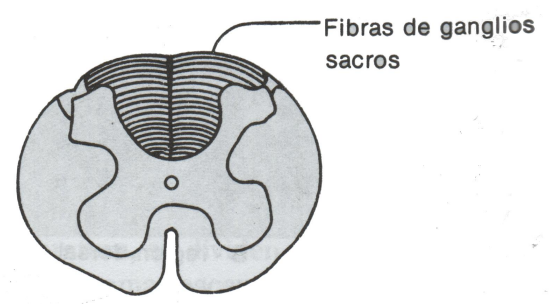

C - Médula sacra

Meninges

Paquimeninge

- * Duramadre

Leptomeninge:

- * Aracnoides
- * Piamadre

Meninges craneanas

Duramadre

Falx cerebral

Tentorio cerebelar membranoso

Diafragma selar

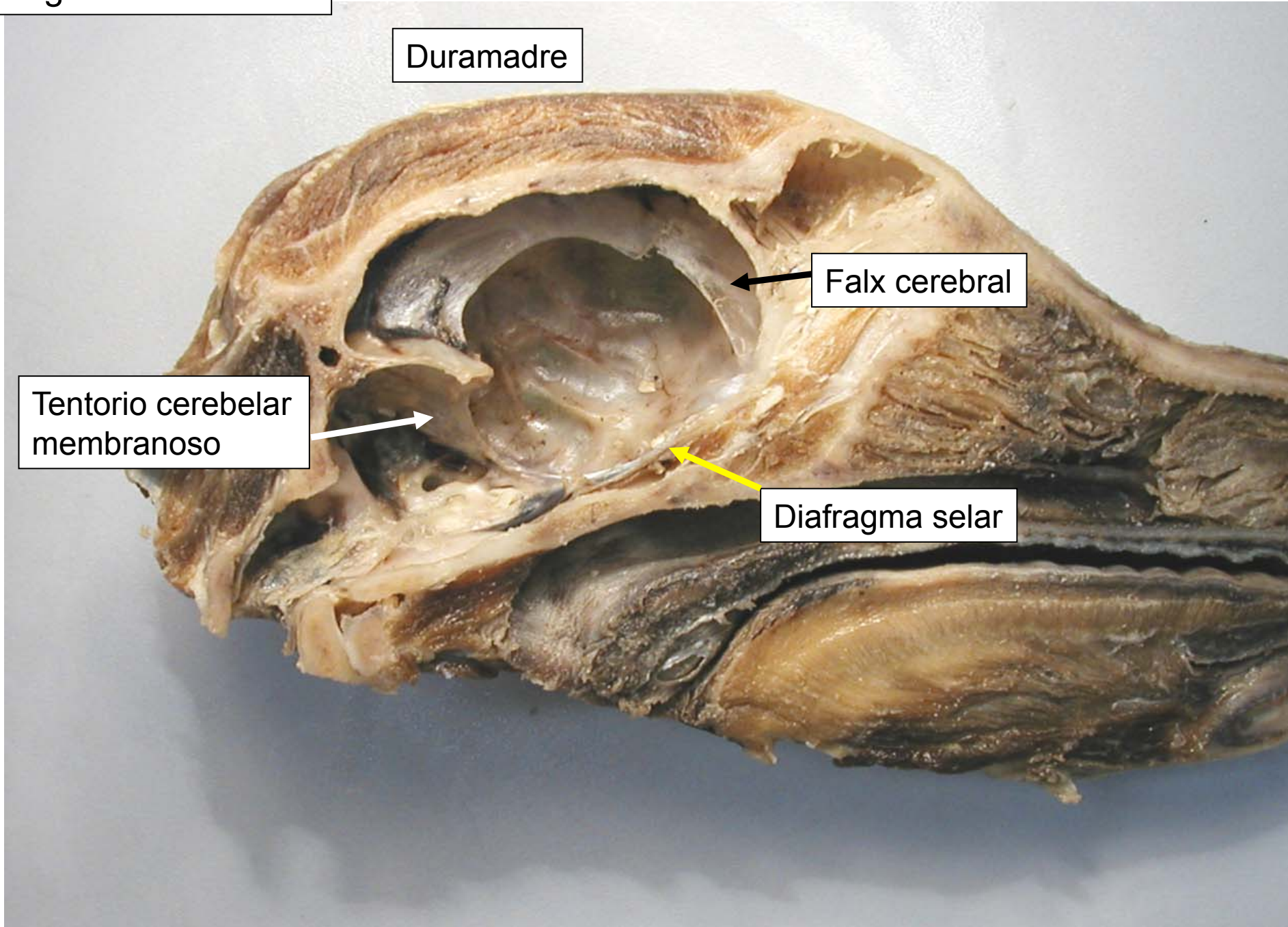

Meninges craneanas

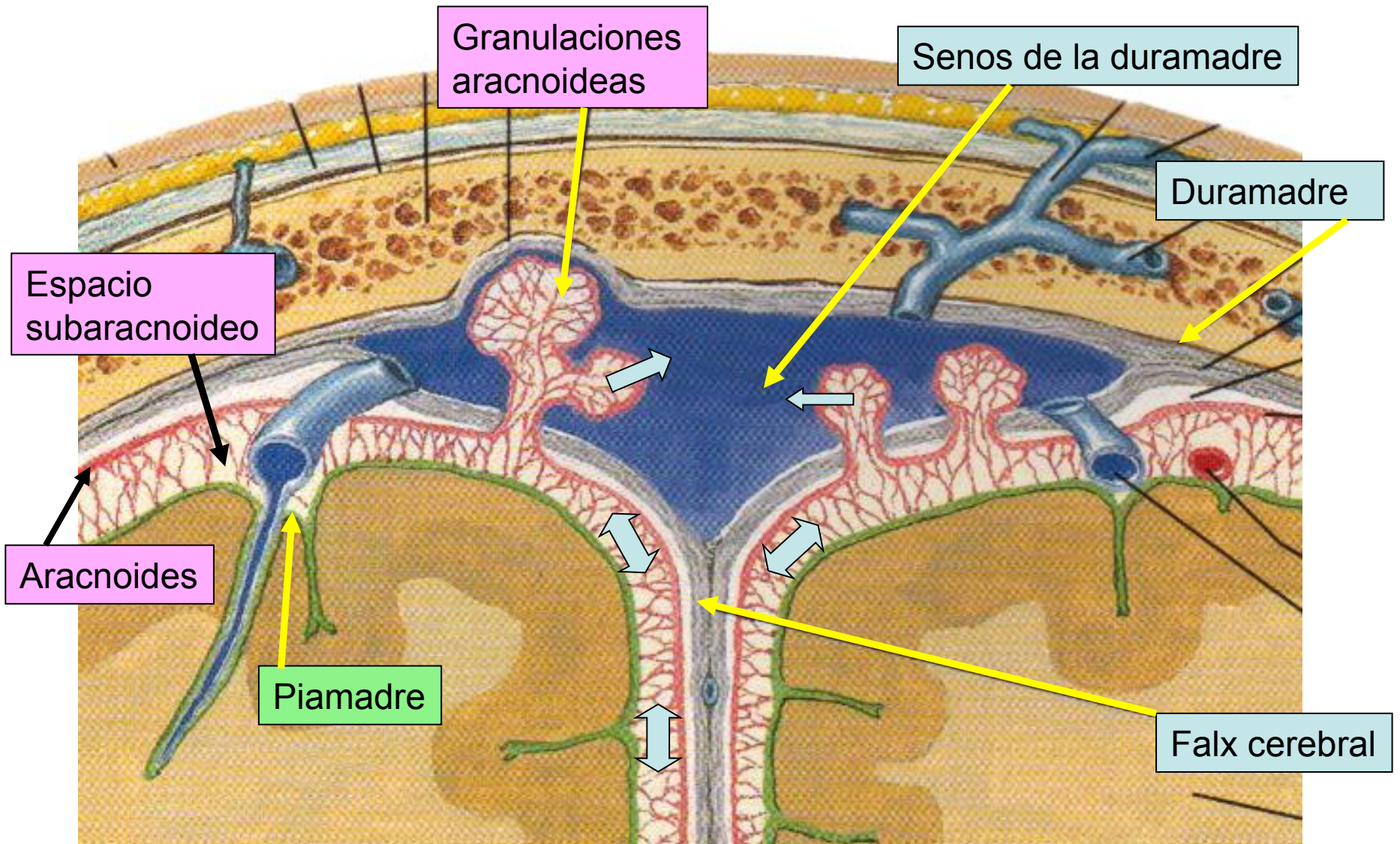

Meninges espinales

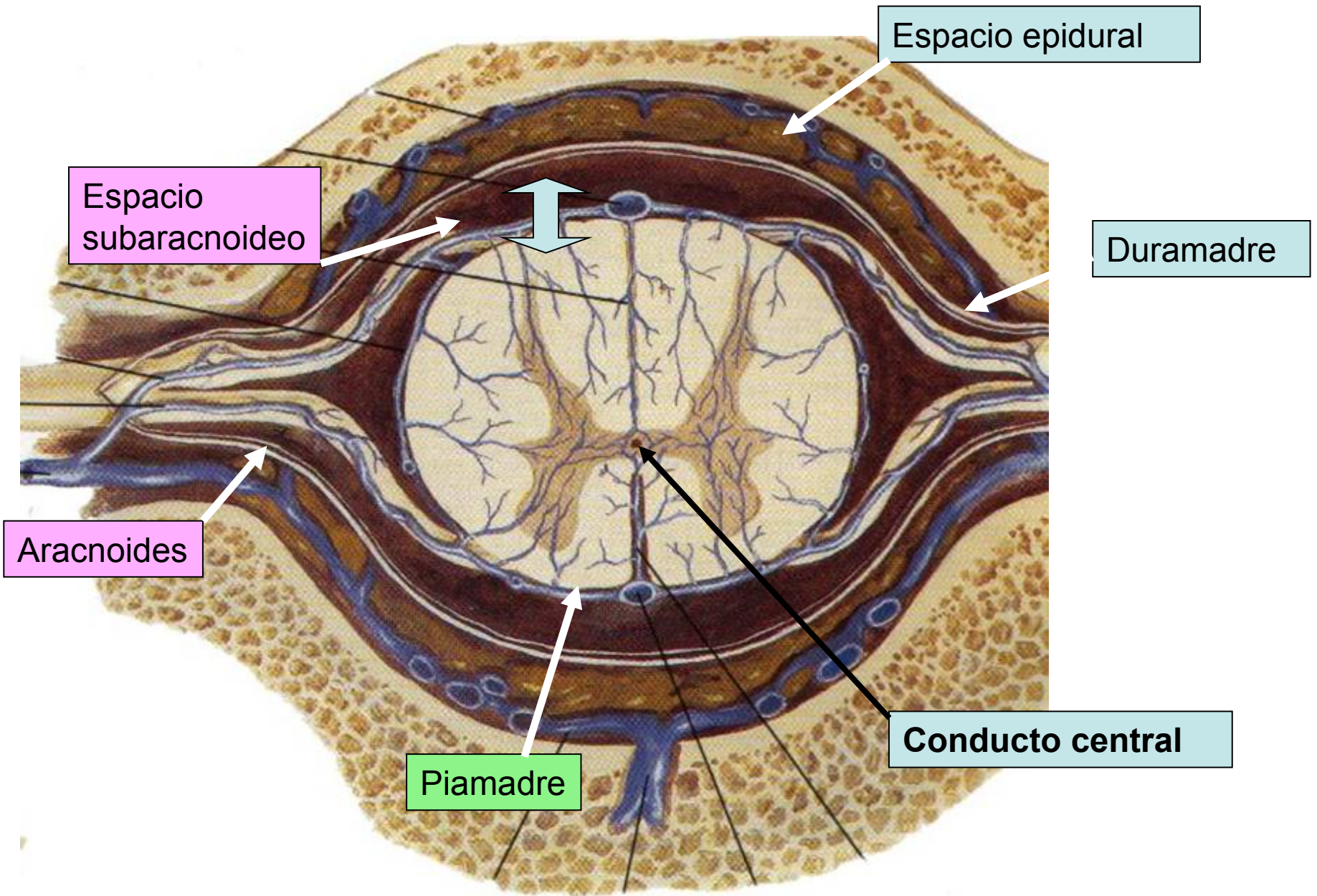

Sistema ventricular encefálico y líquido cerebro espinal

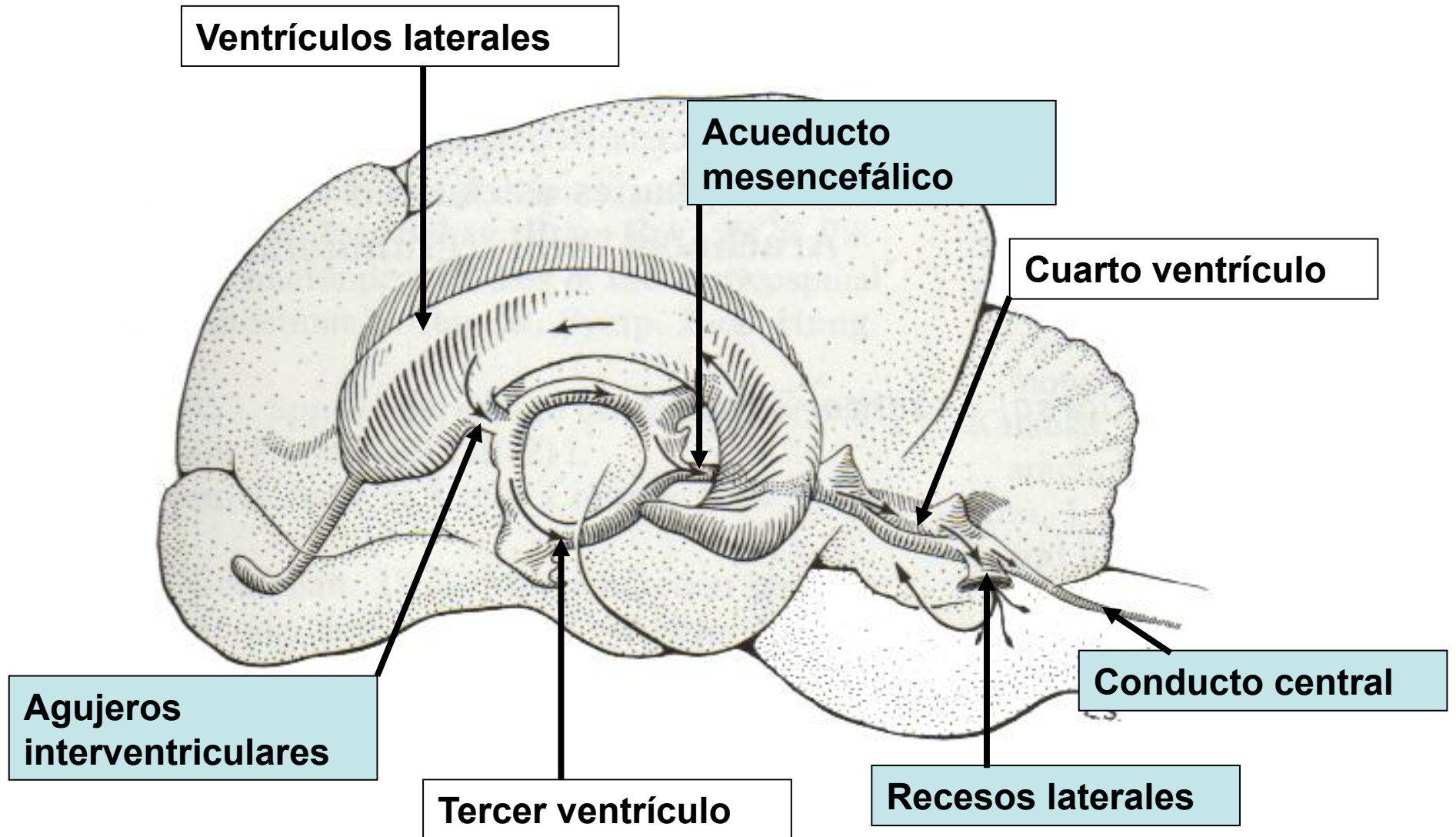

Sistema ventricular encefálico y líquido cerebro espinal

