

The Crescent

Fall 1986



Convention



Gamma Phi Beta
62nd Convention
July 29-August 2, 1986
Dallas, Texas





Fall 1986

Opinion

The day before we were to return home from our Hawaiian vacation, my husband broke his neck snorkeling and had to be flown to Oahu where he was hospitalized for a week. Gamma Phis from all over Hawaii offered their help, support and sisterly love. Marilyn Ednie and her family helped me get in contact with Gamma Phis in Honolulu; Cathy Payne helped me find a place to stay; Ruth Merz brought flowers, visited, arranged for a pastor to call, called frequently; Betty Demarke visited, brought flowers, called daily. Every Gamma Phi I talked with offered help and encouragement that made us feel we were surrounded by friends.

So to all the women of the Hawaii Alumnae Chapter, we send a big MAHALO for your concern, support and especially your sisterly love.

Aloha in IIKE,
Jacki Falkenroth
PAD XIIIa

Deadlines

Winter September 1
Spring December 1
Summer..... March 1
Fall June 1

Editors

Editor-in-Chief

Kris Brandt Riske
2405 W. Gregg Drive
Chandler, AZ 85224

Alumnae Editor

Margy Molden Wiltamuth
1700 Kiva Road
Silver Spring, MD 20904

Collegiate Editor

Lin Schafer Sanford
969 E. Leeward Lane
Tempe, AZ 85283

Feature Editor

Natalie Meyer McKenzie
531 S. Burton Place
Arlington Heights, IL 60005

Business Manager:

Marjory Mills Shupert
Central Office

CONTENTS

Advisors 18

Two alumna advisors share their thoughts about working with collegians.

Beta Mu Chapter 20

A successful reorganization returns the chapter to a viable position at Florida State University.

Epsilon Delta Chapter 22

Gamma Phi Beta joins Greek community at Creighton University.

Epsilon Epsilon Chapter 24

Union College is the site of Gamma Phi Beta's newest chapter.

DEPARTMENTS

Directory	26	Alumnae	51
Foundation	32	Headliner	52
Honors	35	Career	53
In Memoriam	50	Best Buys	54

ON THE COVER

Cara Cowan and Julie Evers represented Midwestern State at Convention.

Gamma Phi Beta USPS 137-620
THE Crescent is published quarterly in Fall, Winter, Spring and Summer by the Gamma Phi Beta Sorority, Inc., 7395 E. Orchard Rd., Ste. 200, Englewood, CO 80111-2292. Subscription price—\$1.50. Printed in the U.S.A. by Maury Boyd & Associates. Second class postage paid at Englewood, CO and additional mailing offices.
Postmaster: Please send notice of undeliverable copies on Form 3579 to Gamma Phi Beta, 7395 E. Orchard Rd., Ste. 200, Englewood, CO 80111.
Subscribers: send changes of address, notices of marriages and deaths to Gamma Phi Beta, 7395 E. Orchard Rd., Ste. 200, Englewood, CO 80111.

Convention

Grand President's Message

What an exciting time for Gamma Phi Beta! I feel honored to have had the opportunity to serve as Grand President during this historic time in our 111 year history as the dream of a Sorority owned permanent home office becomes a reality.

Directed by the resolution of the 1984 Convention delegates, Grand Council initiated a study of the feasibility, costs, advantages and disadvantages of a Sorority owned international headquarters. Karen Wander Kline (Iowa St.), immediate past Grand President, prepared this analysis. She presented her findings and an innovative avenue for financing the project at a joint meeting of Grand Council, the Foundation Board of Trustees and the Endowment-Loan Board.

That meeting resulted in a commitment to owning a permanent home office and enthusiasm for a fundraising campaign to endow an educational development fund within the Foundation. This new fund will free the Sorority's present endowment to finance a headquarters facility.

The 1986 Convention serves as a kickoff for the \$850,000 Foundation Capital Endowment Campaign. It is a major step forward for Gamma Phi Beta and, by taking it, we demonstrate our faith in the future growth of our Sisterhood.

Public relations was another 1984 resolution which received top priority during the biennium. It has been Grand Council's belief that

Gamma Phi Beta's image is directly related to the self-esteem of members and chapters, particularly collegiate chapters. Much of the Sorority's efforts have been aimed in that direction.

The refinement and expansion of our international rush consultant program is designed to help chapters with high potential improve their image through excellence in rush.

Reorganizations of struggling chapters have met with remarkable success. At Florida State and Michigan State, Gamma Phi Beta chapters are thriving and growing as a result of international reorganization rushes and continuing special assistance. In light of these successes, the groundwork has been laid for reorganizations during the next three years at Syracuse, Maryland, Texas Tech, Vanderbilt and William and Mary.

Grand Council is convinced that the considerable volunteer hours and dollars spent to save existing chapters through reorganizations are well worth it. The rewards are increased self-esteem for members and an improved public image for Gamma Phi Beta.

In addressing the other 1984 Convention resolutions:

—PACE packets on eating disorders have been distributed to more than 100 colleges and universities, and made available for alumnae groups to distribute to local high schools.

—A program designed to address the needs and concerns of elderly

sisters is in the planning stages.

—Legacy procedures and education have been researched by an ad hoc committee. Its recommendations are printed in the Convention Report of International Officers.

—The Research Committee's study of alumnae taxes resulted in suggestions on timing of mailings.

—The Collegiate Department has distributed suggestions for non-denominational biblical readings and has developed the collegiate standards program.

—Improvements in Convention scheduling, credentials and advance information to chapters have been accomplished.

—An aggressive extension program has resulted in new chapters at Alma College, University of San Diego, Creighton University and Union College. Gamma Rho Chapter at University of Wisconsin-Oshkosh and Delta Chapter at Boston University were both rechartered during the biennium. Of equal importance is the groundwork laid for future colonizations at targeted schools, and the addition of 18 new alumnae groups.

—Extra attention has been given to the southeastern region of the U.S. through special help to existing chapters, reorganizations and the addition of five new alumnae groups in that area.

Besides actions prompted by Convention resolutions, much that is innovative and worthwhile has taken place during the past biennium.

Increased contributions to the Foundation have allowed more financial assistance for scholarships, fellowships and camping related philanthropies. Chairman Jennie Curtis (N. Arizona) organized and hosted the first Foundation officer seminar for National Panhellenic Conference member sororities. With Jennie as a driving force, the seminar has become an annual meeting.

The general fund operated within budgeted limits throughout the biennium. Increased revenues from collegiate and alumnae dues and

taxes and Opportunity Fund donations have provided the resources for continued expansion of services. The frugal management of these resources by all international officers, and most particularly our Director of Finance and Executive Secretary-Treasurer, contributed to the budgeting success.

As our Sorority grows and our society becomes more complicated, the responsibilities and tasks of our volunteer officers increase. In an effort to keep those responsibilities more manageable, Grand Council restructured the officer organization. The Collegiate Vice President delegated more authority and responsibility to her assistants to better serve collegiate chapters. Sorority programs that cross departmental lines (e.g. SisterLink, PACE) were grouped together in the new Services Department.

Two major concerns that have occupied Grand Council's time during this biennium and will remain in the forefront in the immediate future are insurance and relations with host institutions.

We are all aware that our society seems to be in an age of litigation mania. This is true in every sector, but has hit the Greek community particularly hard due to incidents of arson, hazing and alcohol related behavior. Gamma Phi Beta has a good record with only one liability claim in our international policy history. Unfortunately, insurance carriers view the Greeks as a whole and calculate us as a high risk group. Our liability premiums have risen drastically. We must augment our risk management awareness and continue to pursue all avenues for maintaining adequate insurance coverage for the Sorority and its Foundation, chapters, house corporations, officers and members.

While many colleges and universities continue enthusiastic support of Greek organizations, recognizing the benefits and opportunities we bring to their campuses and students, an increasing number of in-

stitutions are questioning the value of the Greek experience. There is no doubt that we Greeks have brought some of this criticism upon ourselves. It may be unfair but it is a reality. While philanthropic activities, campus leadership development and pursuit of scholastic excellence receive very little, if any, media attention, an incident of hazing or rowdy behavior will be sensationalized in front page headlines.

This visibility and vulnerability of the Greeks have caused some college administrators to either tighten controls over chapters on their campuses or attempt to absolve themselves from any responsibility for the Greeks. As a result, relationship statements and recognition requirement policies are being drafted, revised and debated.

In order to better define Gamma Phi Beta's role within the campus environment, National Panhellenic Conference Delegate Janet Heft Wright (Wichita St.) and her assistant, Sue Konrad, prepared a

statement of our philosophy and expectations which has been distributed to the deans of students at each institution which hosts a Gamma Phi Beta chapter.

Generally, enthusiasm for sorority membership is high among college age women. We must continue to use these healthy times to strive for excellence. We must be sure that we are offering the opportunities and rewards that we profess, and that we keep in sight the goals to which we have pledged our labor and loyalty.

We will stay on target if we remember that Gamma Phi Beta is a sisterhood—a family of more than 70,000 women who bring out the best in each other, who demonstrate concern for each other's welfare, who treat each and every sister as a true and constant friend.

Ann Mullen Bronsing
Dallas Convention
July 30, 1986



1984-86 Grand Council members are (seated) Alumnae Vice President Phyllis Choat, Grand President Ann Bronsing, (standing) Executive Secretary-Treasurer Marjory Shupert, NPC Delegate Janet Wright, Collegiate Vice President Randall Guerra and Director of Finance Leona Drouet.

Convention

THE CRESCENT Awards
(Consistent Reporting)
State College, Pennsylvania Alumnae
California-Santa Barbara
California-Berkeley
University of Illinois

Editor's Award
(Outstanding Contributions)
Jo Anne Armstrong
Bettenhausen (Nebraska)

Public Relations Awards
(Overall Program)
1st—Greater Kansas City,
Missouri Alumnae
California-Santa Barbara
2nd—Boise, Idaho Alumnae
Gettysburg College
(Most Improved)
Pasadena, California Alumnae
University of Southern California

Efficiency Award
(Reporting to Central Office)
University of Idaho



Panhellenic Awards: Kearney State—Staci Cords, Kansas—Lisa Weems and California State-Fullerton—Debbly Mancino.



House Corporation Board Awards: Georgia—Martha Mendenhall, Rutgers—Dorothy Dunkle and Purdue—Shirley West.

**Non-Sponsoring Alumnae
Chapter Collegiate Relations
Awards**
Chicago, Illinois
San Antonio, Texas

Clara Worden Awards
(Membership Increase)
Raleigh, North Carolina Alumnae
Boise, Idaho Alumnae

PACE Awards
(Chapter Programming)
Nashville, Tennessee Alumnae
Washington University-St. Louis

Mary A. Bingham Award
(Overall Excellence)
California-Santa Barbara

Panhellenic Awards
(Reporting Efficiency)
University of Kansas
California State-Fullerton
Kearney State College
(Participation, Leadership)
Moorhead State University
(Spirit, Involvement)
California-Berkeley
(Individual Contribution)
Kendra Gates (Cal. St.-Long
Beach)

**Outstanding Sponsoring
Alumnae Chapter Awards**
Ames, Iowa
Washington, D.C.

**Outstanding Non-Sponsoring
Alumnae Chapter Awards**
Albuquerque, New Mexico
Evansville, Indiana



Community Service Awards: Puget Sound—Cindy Berscheid and Wichita State—Teresa Hiser

Community Service Awards
(Philanthropic Projects)
Greater Kansas City, Missouri
Alumnae
Rochester, New York Alumnae
Wichita State University
University of Puget Sound

**Pledge Programming
Excellence Award**
Kearney State College

Chancellor E. O. Haven Award
(Highest Chapter GPA)
Northwestern University

E. Adeline Curtis Award
(Sisterhood)
California-Riverside

McCormick Medallion Awards
(Activities)
Lehigh University
Denver University
Wichita State University
University of Illinois

Special Girl Awards
(Contribution to Camping)
Hawaii Alumnae
California State-Long Beach

Newsletter Award
1st—Dallas, Texas Alumnae
Kansas State University
2nd—St. Louis, Missouri
Alumnae
Indiana University

Most Improved Rush Award
UCLA

Carnation Award
(Service Outside Sorority)
Lucille Morgan Terry (E. Texas
St.)



Lucille Morgan Terry (E. Texas St.) received the Carnation Award at Convention. It is awarded to members who have distinguished themselves in fields outside the Sorority. She is an outstanding community volunteer who has been active in historic preservation and tourism in Texas. Her many local, state and national honors include the Texas Governor's Award and Texas Woman's University Distinguished Alumna Award.



McCormick Medallion Awards: Illinois—Donna Peota, Lehigh—Kathleen Townshend, Denver—Danice Rinderknecht and Wichita State—Gina Bleile.

Chicago Award
(Sisterhood)
Chicago, Illinois

**Corporation Board-Collegiate
Relations Award**
Delta Upsilon HCB/University of
Georgia

**Corporation Board Efficiency
Award**
Delta Iota HCB-Purdue University

**Most Improved
Corporation Board Award**
Delta Mu HCB-Rutgers State
University

**Collegiate-Alumnae
Relations Award**
Northwestern University/
Evanston North Shore, Illinois



Collegiate-Alumnae Relations Award: Evanston North Shore—Charlene Greener/Northwestern—Lori Miller.

Scholastic Excellence Awards

Bucknell University
Northwestern University
Alma College
Oklahoma City University
Denver University
Colorado College
University of Washington
University of Nebraska
Kearney State College

**Most Improved Scholarship
Awards**
Florida Institute of Technology
University of Wisconsin-
Platteville

Best Local Pledge Manual Award
University of Texas

Pollack Awards
(Philanthropy)
Northern Virginia, Virginia
Alumnae
University of Colorado

Scrapbook Awards
St. Louis, Missouri Alumnae
University of Texas
University of Oregon

Convention



1986-88 Grand Council members are (seated) Sally Lewis, Randall Guerra, (standing) Marjory Shupert, Karen Urette, Joyce Hultgren and Jolene Stiver.

1986-88 Grand Council

International President—Randall Stevens Guerra (Cal. St.-Long Beach)
 Alumnae Vice President—Sally Erikson Lewis (Bradley)
 Collegiate Vice President—Jolene Lessard Stiver (N. Dakota St.)
 Financial Vice President—Joyce Cole Hultgren (Wichita St.)
 NPC Delegate—Karen Gamel Urette (Oklahoma)
 Executive Director—Marjory Mills Shupert (Colorado St.)

1986-88 Endowment-Loan Board

Margaret Godbold Briscoe (S. Methodist)
 Leona Davis Drouet (S. Methodist)
 Emerald L. Erickson (William and Mary)
 Rebecca Syverson Young (Denver)



Beta Omega chapter members are Sue Walker, Holly Bronsing and Kit Connolly. Holly, a sophomore at Northern Arizona and daughter of 1982-86 Grand President Ann Bronsing, was initiated at Convention.



Two of the Gamma Phi Beta relatives honored at the legacy luncheon were Alison Shafer Bond and her mother, former Grand President Audrey Weldon Shafer.

Be it resolved that

. . . Grand Council be authorized to withdraw funds from the Endowment Fund to purchase, construct or improve an international headquarters facility provided such amounts are not greater than the total funds accumulated in the new Foundation Endowment Fund.

. . . separate tapes of rush and ritual songs be developed for chapter use.

. . . a list of Convention participants, including maiden and married names, chapter of initiation and current affiliation, be distributed at the first Convention business session.

. . . Grand Council address the issue of staggered terms of office for its members.

. . . Grand Council negotiate for maximum possible property and liability insurance coverage at all levels including, if necessary, a mandatory policy.

. . . the Bylaws Chairman study changing the name of Grand Council.

. . . Grand Council take into consideration the comments of 1986 Convention participants and formulate a uniform legacy policy to be implemented by fall 1987 for trial and to be voted on at the 1988 Convention.

. . . an ad hoc committee composed of the Bylaws Chairman, Nominating Committee Chairman and three additional members be appointed by Grand Council to study the election process of Grand Council, Nominating Committee and Endowment-Loan Board.

. . . an ad hoc committee be appointed to evaluate the sorority's international offices with the option of obtaining professional help to make recommendations regarding the use of alumnae resources; and that an alumnae focus of the 1988 Convention address the issue of the ever increasing number of multi-talented women with limited time to devote to Gamma Phi Beta.

1986-88 Nominating Committee

Province I, III, IV

Delegate—Karen Burton DeKoker (Michigan)
Alternate—Dorothy Roberts Matheson (Boston)

Provinces II, VIII, XIV

Delegate—Mary Alice Adams Betts (William and Mary)
Alternate—Gwen Whitnell Egleston (Arizona)

Provinces V, VI, XV

Delegate—Teek Kurt Schonberg (Iowa St.)
Alternate—Colette Cooley Hays (Bradley)

Provinces VII, IX, X

Delegate—Jennie K. Curtis (N. Arizona)
Alternate—Beverly Gerhardt Mapes (Kansas St.)

Provinces XI, XVI

Delegate—Cheri Lamont Brumleau (USC)
Alternate—Beverly Smith Gosnell (San Diego St.)

Provinces XII, XIII

Delegate—Gail Haren McMichael (Arizona)
Alternate—Constance Rutt Arana (Idaho St.)

Bylaw Amendments

- The office of standards chairman was added to collegiate chapters.
- Provision was made for an active collegiate chapter to have possible use of some of the house corporation funds if its house corporation dissolves.
- The titles Grand President, Director of Finance and Executive Secretary-Treasurer were changed to International President, Financial Vice President and Executive Director.
- The rule limiting the principal of the Loan Fund to 75 percent of the combined total of the Endowment and Loan Funds was eliminated to provide for the purchase of an international headquarters.



Laura Hunt Baldwin (Kansas) models a ball gown and mask at the volunteer luncheon.

Collegiate Consultants

Amy Barr

Hometown: Romeo, Mich.
Chapter: Epsilon Beta, Alma
Degree: B.A., Psychology
Chapter Offices: President, House Manager
Honors/Activities: Dean's List, Homecoming Queen, Yearbook Sports Editor
Interests: Running, Tennis

Susie Best

Hometown: Riverside, Cal.
Chapter: Theta, Denver
Degree: B.A., Mass Communications
Chapter Office: PACE Chairman
Honors/Activities: International Association of Business Communicators, Outstanding Contribution to International Education Award
Interests: Gymnastics, Singing, Piano, Running, Volleyball

Marsha Snow

Hometown: Gainesville, Ga.
Chapter: Delta Upsilon, Georgia
Degree: B.A., Journalism
Chapter Offices: President, Pledge Director
Honors/Activities: Order of Omega, Golden Key, Mortar Board, Glee Club President, Wesley Foundation Board

Interests: Aerobics, Skiing, Word Games, Music

Kendra Gates

Hometown: Torrance, Cal.
Chapter: Gamma Eta, Cal. St.-Long Beach
Degree: B.A., Math/Computer Science
Chapter Offices: President, Vice President, Rush Chairman
Honors/Activities: Who's Who, Panhellenic Woman of the Year, Associated Students Officer, Mortar Board

Interests: Sewing, Crafts, Skiing, Aerobics

Liz Holcomb

Hometown: Minnetonka, Minn.
Chapter: Gamma, Wisconsin
Degree: B.A., Political Science
Chapter Office: Rush Chairman
Honors/Activities: Order of Omega, Phi Eta Sigma, Golden Key Secretary



Collegiate Consultants visiting Gamma Phi Beta chapters during the 1986-87 school year are (seated) Susan Pinkard, Peggy MacNaughton, Marsha Snow, (standing) Amy Barr, Susie Best, Jenni Newman, Liz Holcomb, Karen Jones and Kendra Gates.

Interests: Biking, Swimming, Foreign Languages

Karen Jones

Hometown: Placentia, Cal.
Chapter: Alpha Iota, UCLA
Degree: B.A., French
Chapter Offices: Vice President, Corresponding Secretary
Honors/Activities: Kappa Sigma Sweetheart, Teacher's Assistant
Interests: Singing, Embroidery, Tennis, Sewing

Peggy MacNaughton

Hometown: Omaha, Neb.
Chapter: Beta Upsilon, Kansas St.
Degree: B.S., Business
Chapter Offices: Pledge Director, Philanthropy Chairman
Honors/Activities: Mortar Board, Order of Omega, Golden Key, Who's Who
Interests: Photography, Racquetball, Jogging

Jenni Newman

Hometown: Beachwood, Ohio
Chapter: Beta Delta, Michigan St.
Degree: B.A., Criminal Justice
Chapter Offices: Spirit Chairman, Philanthropy Chairman
Honors/Activities: Alpha Phi Sigma, Panhellenic Philanthropy Chairman
Interests: Theater, Dancing, Reading, Tennis

Susan Pinkard

Hometown: Rockmart, Ga.
Chapter: Delta Upsilon, Georgia
Degree: B.A., Speech Communication
Chapter Office: Panhellenic Delegate
Honors/Activities: Omicron Delta Kappa President, Panhellenic Chairman, Alpha Lambda Delta, Order of Omega
Interests: Dancing, Needlework, Working With Children

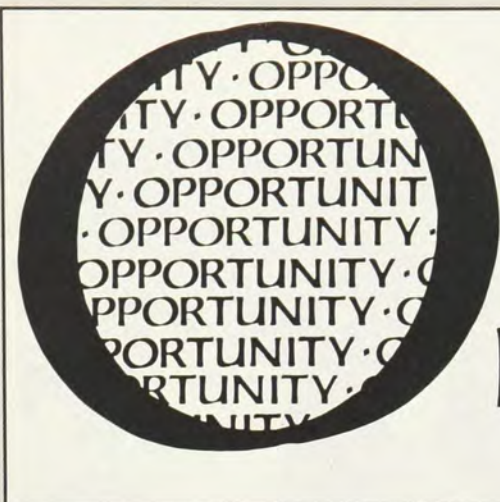

ppportunity Fund

Ms Ann Holt Van Oppen
Marjory Spencer Vitale
Elizabeth Dempster Whitehead
Harriett Plaisted Wilson
Kristin Dale Wirth

Theta Denver

Lynette McKnight Anderson
Ruamie Hill Binns
Dana Bleakley
Karen Rae Boge
Lorraine Amman Bower
Patricia Curry Brennan
Elizabeth Baker Brunjes
Marion Findlater Clark
Virginia Gonn Daday
Constance Whitney Davis
Genevieve Park Denious
Amy Speers Donaldson
Nancy McCallum Faulkner
Virginia Gose Febinger
Debra Rosen Friednash
Ann Morrison Gleason
Debra Byrnes Griffin
Heidi Anne Hildegarde Hahn
Virginia Shannon Heckman
Nancy Sorrels Heggem
Ann Rouse Henderson
Rose Hafner Henry
Marcella Henry Herbert
Barbara Lebeck
Jeannette Dunleavy Little
Mary Peterson McFarlane
Hope Hanscom Mitchell
Margaret Murphy
Louise Oxenreiter O'Connor
Susan Hall Orr
Stacy Lee Parker
Eleanor Jane Patterson
Patricia Nichols Pierson
Vivian Wimberly Purdy
Jane Mockett Quintette
Virginia P Lincoln Royster
Vivienne Weaver Saunders
Louise Stegner Steinbruner
Janette Jones Strickland
Gwendolyn Olinger Vanderbur
Carolyn Helbig Williams
Dorothy Cunningham Wood
Louise Robinson Wyatt

Kappa Minnesota

Ruth Merritt Arnold
Gloria Gillespie Badgley
Jeanne Burke Barker
Gloria G Bodine
Judith Alford Boss
Mary Goar Brittingham
Norma Faltz Brown
Jane Quale Cantu
Nancy Anderson Chappie
Jean MacMillan Collins
Marion Pfander Downs
Eleanor Everson Ericson
Caroline Thill Finnane
Mary Hancock Fitzgerald
Leslie A Gardner
Margaret Watson Heinrich
Elsa Bach Hutchinson
Virginia Miller Hynes
Lois Lindborg Jarvinen
Margaret Buckle Johnston
Virginia Anderson Kelley
Marguerite Lagerman Kirkpatrick
Patricia Ransier Lindgren
Ruth Sabor Mallory
Cynthia Bjorklund Mayeron
Ruth S McLaren
Marjorie Sherman McMillan
Aimee Gallogly Moen
Joan Wilds Mutschelknaus
Ann Lajoie Pickler
Johanna Cooke Plaut
Mary Ann Magnus Prange
Marjorie Sharpe Pursell
Margaret Pinger Rogers
Lisa Buscher Sieling
Anne McMahon Simonet
Mary Reinhart Slater
Margaret Sparling
Catherine Lajoie Stevens
Catharine O'Connor Terwilliger
Lauri Ann Uehlin

Lambda Washington

Katherine Kennedy Ahrens
Jean Anderson Aillard
Cynthia Keith Aman
Sally Marion Anderson
Margaret Mace Bal
Susan Theresa Beer
Roberta Laiti Bellman
Teresa Mann Blier
Nicole J Blom
Susan Bergeron Blumentfeld
Janet Sumner Borgen
Pearl Hartert Boyle
Mrs Albert White Bruce

Alpha Syracuse

Joan S Amon
Lisa Marie Aprilante
Joan Brownell Bacall
Helen Uhtenwoldt Baler
Jeanne Stauffer Beaudry
Ursula Owen Belyea
Nanci Fishman Brickman
Ann Vandemark Butler
Helen Anderson Calleson
Norma Barney Chace
Jeanne Rice Clark
Virginia Whitney Cleaves
Barbara Dudley Coffman
Cynthia Townsend Colway
Barbara Nicholson Conklin
Mary McCune Cornelious
Jean Rennacker Cowin
Dorothy Rathbun Dwight
Grace Simpson Ellison
Nancy Eichorn Epstein
Alicia Freese
Dorothy J Frisbie
Mary Winshurst Goodwin
Janet Hill Gordon
Nancy Beth Harned
Jody Carona Harris
Patricia Covert Harris
Suzanne Fish Hillfinger
Elizabeth Brown Hill
Eleanor Vincent Johnson
Jenilee Kline
Doris Heidgerd Kuenning
Jill Lowe Little
Lizabeth Cambridge Martens
Ruth Mount Miller
Patricia Monaco
Janet Ellen Montgomery
Margot Doust Moore
Marian Munger
Muriel McCormick Murphy
Frances Martin Newson
Patricia Ann O'Brien
Marion Osborn
Beatrice Morrison Petty
Nancy Bentley Ridings
Sally Posthill Ritters
Suzanne Rosen
Sharon Brown Sandle
Barbara Missert Sassaman
Joann F Scobell
Jill Elayne Stockwell
Charlotte Brightman Stone
Marianne Hollister Teach
Zoe Marshall Veasey
Susan Wagner
Nancy Chase Weinstein
Clarissa Jeune Welsh
Helen Robinson Whearty
Mindie Stenck Zisser

Beta Michigan

Jacqueline Reid Ailee
Sarah Query Andrews
Mary Meyer Bartholomew
Shirley Shambaugh Beaman
Virginia Becker
Katherine Chase
Patricia Lutes Collins
Mary Henderson Dunham
Nancy White Edleman
Laura Finley Feldkamp
Elizabeth Morrison Gardner
Laura Frances Gross
Mary Alice Smith Gulino
Marjorie McCulloch Harrison
Louise Sprague Lake
Gail Wiedemann Lamotte

Julie Ann Lavrack
Kathryn Lynch MacPherson
Barbara Hoshal McLeod
Joanne Miles McLeod
Kathryn Alice Mewhort
Helen Whiting Meyer
Susan Adams Mihalik
Evelyn Spamer Munson
Lydia Anne Nichols
Martha Chapman Nyboer
Susan Huggard Parker
Kathie Kluska Priebe
Deborah Ruvel Reicher
June Gustafson Sanders
Sumner Sanders
Pamela Liggett Schwartz
Ruth Alderige Smithers
Jean Orr Stieler
Dorothy Goppelt Stover
Elizabeth McCallum Strait
Mary Gage Summerhays
Harriet Dean Swisher
Jean Jeffrey Tosdal
Julie Van Houten
Geraldine Kearney Yukin
Marilyn Roper Young

Gamma Wisconsin

Virginia Buswell Abbott
Maxine Schultz Abbott
Mary Josephson Adamson
Mary Jo Banholzer
Ruth Lillian Bates
Virginia Becker Beckett
Elise Bossort Bell
Harriet Tripp Benz
Beth Phillips Boehland
Anne Brewster Boyd
Barbara Waldo Brown
Kathleen Browning Bush
Charlotte Atwell Chaney
Nan Tilseth Cheney
Joan Martineau Clark
Nancy Halleen Claus
Betty Jane Cochran
Kathryn Fish Cole
Mabelan Nesbit Correa
Kathryn Pagels Croak
Dorothy Proudfoot Crow
Patty Pugh Dallmann
Nancy Helminiak Denz
Jo Isberg Eckels
Marjory Etryre
Alice Woodson Forester
Virginia Stearns Fredrichs
Edith Holmes Frelinger
Patsy Schultz Galstad
Patty Madison Geckler
Helen Cady Griffith
Clara Gajardo Guzman
Sandra Brecke Heitz
Betty Lamb Hersey
Lucile Campbell Hoff
Andree Schlimgen Hohentfeldt
Lynne Peldo Hohlfield
Patricia Hunt
Abigail Donohue Jensen
Barbara Braley Johnson
Mary Spiltgerber Kaufmann
Kristine Kelsey
Catherine Venus Kilpatrick
Gloria Hubred Komppa
Katherine Floberg Kufahl
Patricia Straub Lange
Terre Majcen Lantz
Shirley West Lightcap
Louise Marston
Pamela Lynch McDonald
Eleanor Stearns McNary
Katherine Sue Miller

Phoebe Amelia Miller
Jomary Mosley
Jane Pfringer Mueller
Marjorie Gallagher Murphy
Louise Dvorak Nichols
Donna Dimatteo Owen
Lynne Dittman Percy
Linda Carol Pellmann
Ellen Schwandt Perry
Marjorie Tafel Pfeif
Estelle Lindow Pfeifer
Eleanor Beers Pierce
Nancy Maloney Pope
Joan Farwell Price
Sondra Young Richter
Eleanor Stoddard Seibold
Alberita Richards Semrad
Mary Altenbern Snieder
Ruthanne Dorothy Strohn
Mary Gardner Sullivan
Wendy Backes Swertfefer
Aileen Hall Tredwell
Darcy Renee Vogel
Helen Nisbett Ward
Helen Harper Wilson
Susan Gorham Winding
Helen Dodd Winter
Joan Radl von Gernel

Delta Boston

Norma B Grant
Ruth Whidden Graves
Elizabeth Hovey
Frances McDuffee Mackay
Anne Swadel Marvin
Dorothy Roberts Matheson
Catherine Moulton
Virginia Hill Rice
Phyllis Hannah Schroeter
Claire Fleming Shoulders
Pauline Sawyer Umland
Ethel Norry Zimmerman

Epsilon Northwestern

Charlotte Knappe Andrea
Frances Williamson Applehans
Elizabeth Mary Binder
Myra Wells Blaker
Jocelyn Birch Burdick
Lenore Ackerson Burgess
Jean Winter Campbell
Susan Armstrong Cheney
Patricia McKiel Cork
Nancy Probst Crandall
Laurel Veith Crane
Cynthia McHenry Dalton
Joyce Farr Damm
A Elizabeth Dase
Susan Krapp Dibert
Jeanne McGauran Douglas
Inez Stockdale Dyer
Maria Keats Eggemeyer
Jacquelyn Powers Evans
Onalee Dawson Evans
Drew Velde Gay
Katharine Dickson Granquist
Grace Dodge Greaves
Suzanne Janet Hanney
Mary Winter Hansman
Frances Koblegard Harcus
Verna Amling Hauser
Helen Richardson Hawes
Virginia Wallrich Hilton
Ethel Moreau Holst
Jeanne Ogle Hoxie
Lois Hay Huggett
Janet Fairbairn King
Mary Lankford Larson
Theresa Lou Lederer

Elizabeth Harwick Lee
Virginia Paisley Mason
Aline Erickson McDaniel
Rosalee Gay Mortell
Charlene Whitlock Mowery
Betty Neis Neuses
Virginia Park
Helen Bergquist Person
Felice Gertrude Pomierski
Maryllyn Moeller Porter
Elizabeth Peck Robertson
Karen Olsen Rogers
Virginia Haskins Scudamore
Sarah Louisa Stelle
Natalie Kamen Tate
Marian Drew Waitley
Beverly Kallman Weber
Sue Sayer Wernecke
Beverly Williams Whitehead
Ann Cea Wolanske MD
Marylyn Streitmatter Woodman
Andrea Leigh Woolard
Jane Topping Zimmerman

Zeta Goucher

Nancy Gale Callaghan
Margaret Wilstorf Carroll
Louise Owens Francisus
Anne Woodall Goodbody
Diana Drohan Griffith
Anne Sturmfels Iber
Jean Kneip Merriken
Helen Dodson Prince
Dorothy Lawton Quarles
Eleanor Connor Ricards
June Michaelson Taylor

Eta California

Charlotte Moore Angell
Nancy Brock Bale
Kathryn Harrell Berenfeld
Margaret Smith Bianco
Carol Racine Bouris
Linda J Brooks
Cammie L Collins
Carol Ann Colwell
Margaret Homer Coultas
Mary Theresa Daugherty
Eleanor Vollman DiGiorgio
Helen Otto Eichenlaub
Sharon Lynne Gerken
Virginia Traynham Goodin
Edwina Ruth Hamm
Sally Patricia Harris
Gwendolyn Longyear Hayden
Christine M Heinrich
Barbara Butenshoen Hodge
Susan Jean Jelonek
Cynthia White Johnston
Nancy Knudsen Kimball
Barbara Watts Lasell
Mary Ellen Lubamersky
Cynthia Isabel Wong Marin
Betsey Hoffman Metzger
Martha Singletary Mills
Marjorie Biggar Mills
Ms Margie Morris
Laura Dixon Mullen
Mary Phillips Nash
Mary Kelly Norton
Kimberly Alkawa Olin
Helen Deamer Rend
Ann Carol Richardson
Annette Vollmann Ruhtstaller
Jeanne Bettencourt Scott
Nancy Sidener
Margaret Bell Sprague
Janet Wallace Thiry
Nancy Holst Tyndall

Sally Fleming Brunson
Laurie Naramore Bryce
Julayne Winn Bushnell
Joanne Scudder Caley
Carol Wakefield Campbell
Christin Allen Carpenter
Kathleen Field Cornett
Debra Ann Rikalo Cotter
Lois Griggs Davis
Ruth Dainton DeJong
Karen Bloomquist Duffy
Harriet Rickerson Eisenbeis
Barbara Harshberger Fletcher
Kathryn Graham Funk
Jane Cortelyou Galbraith
Katherine Daman Garrett
Carol Cox Griffin
Nancy Nelson Hall
Norma Hall Hendersson
Grace Epperson Hill
Mrs Mary Holert
Marian Fargo Howard
Susanne Fisher Hubbach
Diane Driscoll Hudson
Martine Baker Huesman
Susan Kanz Hullin
Vana Ingram
Dorothy Gerald Jaeger
Susan Tenney Jarvie
Mary Denney Jeffers
Susan Harris Jobs
Jill Maureen Keeney
Jacqueline Levin Kotkins
Marian Troy Lemon
Dorothy Troy Lingo
Lee Nicholson Martin
Patricia Riley McNeal
Catherine Corcoran Molesta
Mary Lewis Nordquist
Mary Cole Odell
Gertrude Lamping Palmer
Elsa Hageman Pelly
Jean Emery Peterson
Katherine Brehm Pohlman
Letitia Clarke Portelance
Jean Foster Radford
Helen VanLeuven Robertson
Mary Katherine Sackmann
Janice Kvam Schoen
Kathryn Jeklin Scoggins
Suzanne Gunderson Sedlewicz
Evelyn Lewis Shirrell
Dorothy Havens Smalling
Jean Summers Smith
Merrily Johnson Stewart

Constance Johnson Strobe
Beverley Schwarz Sypher
Elinore Lofthus Tagg
Kathryn Callow Wandel
Gwendolyn Goodwin White
Eleanor Haggett Willey
Betty Anderson Willis
Jean Fairweather Wilson
Agnes Hart Wilson
Mabel Chesnut Woodruff
Kelly McAllister Wottherspoon
Ann Hilan Wright

Mu Stanford

Barbara Lyon Baxter
Elizabeth Card Carpenter
Jean Thompson Cost
June Reynolds Davidson
Brooke Geoghegan Dunn
Edith Doughty Hindley
Jane Spalding Levitt
Betty Hale McLaughlin
June Mahon Meader
Dorothy Meyer Neill
Elizabeth Jones Netcher
Martha Hall Niccolis
Arline Glaze Niedermeyer
Geraldine Clift Renchard
Margaret Morse Watts

Nu Oregon

Kerry Bjorn Barber
Bibbits Strong Brown
Dorothy Peterson Caffee
Cynthia Fryberger Cairney
Maribeth Wilson Collins
Virginia Lynch Danielson
Suzanne Davis
Helene Kuykendall Deadman
Sally McGrew Degiere
Diane Mead Donovan
Barbara Essex Eckelman
Ann Elizabeth Gassman
Jocelyn Fancher Gay
Carolyn Schott Gilbertson
Kathleen Tison Gowdy
Katherine Hayward Graham
Florence Hartman Hollister
Sherry Alfson Hutchinson
Anna Huffaker Jacobson
Elizabeth Weinzirl Johnston
Mary Darling Jurgensen
Martha Harold MacBride

Betty Bretscher Marsters
Elizabeth Wright McKirdie
Virginia Wright Melin
Mignon Phipps Michele
Kari Suzanne Minton
Helen Nelson Mobley
Ruth Munro
Mary Anderson Page
Jane Carson Shaw
Margaret Simms
Mina Miner Smith
Marjorie Roehm Stevenson
Joyce Herbert Syford
Margaret Masters Vorwick
Marjorie Biswell Watson
Mary Nafte Wheeler

Xi Idaho

Carol F Ashworth
Janet Guentz Benoit
Nancy McIntosh Berry
Helen Bloom
Dorothy Follett Brown
Julie Rae Cahill
Joanne Voiten Campbell
Norma Collyer Carter
Suzanne Walter Chehey
Diana Kay Conrad
Betty Mazna Cullen
Nancy Short Dabrol
Kariann Petersen Defenbach
Eleanor Hoyt Felton
Nancy Trever Guerriero
Kathryn Huffman Halvorsen
Eugenia Alford Hamblin
Malinda Shurtz Hesselholt
Mary Shurtz Jeppesen
Eldred Thompson Jones
Mary Thompson Kiblen
Jo Ella Hamilton Kieffner
Pam Brennan Maguire
Olivia Chapman Marshall
Virginia Evans Miles
Ann Marie Molenaar
Marilyn Cox Neal
Ruth Ramstedt Peterson
Nancy Ruth Peterson
Judith Hutchison Pfau
Louise McMartin Price
Pamela Persons Reckord
Ann Kettenbach Savage
Nancy Coe Smithson
Beryl Davis Spencer
Sharrol Bartlett StMarie

Carolyn Edwards Terteling
Julia Taylor Trail
Jean Botte White
Jane Harvey Wonderly
Gloria Garfield Zinn

Omicron Illinois

Elizabeth Tylor Aguerreverre
Clara Elwell Ball
Mary Spencer Bash
Charlotte Tanton Bash
Mary Werts Beam
Ruth Cundall Benedict
Carlotta Hagen Bielfeldt
Pauline Gucker Blair
Melba Miller Blauvelt
Margaret Merriam Blaylock
Helen E Bliss
Imogene Wolfe Branigan
Karen White Brienzo
Jeannine Burnier Brix
Edna Oakes Burt
Karen T Butler
Betty Gwinn Canmann
Vivian Johnson Cary
Helen Elliott Davies
Evelyn Gooding Dippell
Evelyn Allard Ellis
Barbara Rice Fenton
Kaye Gerulski Freischlag
Billie Higgins Frese
Dorothy Styan Glos
Alice Hibbert Goodwin
Margaret Scott Griffiths
Carol Osborn Grimm
Jeannien Gustavison Grossman
Mary Ehrlicher Grubb
Jackie Sibley Gunn
Susan Slama Healy
Jean Bartle Hemphill
Sandra Snow Hillier
Mabel Kirkpatrick Hohenboken
Barbara Geiser Ilgen
Sharon Lea Jacobs
Virginia Brubaker Johnson
Deborah Lee Julian
Nancy Wallace Julian
Helen Siefertman Kammade
Marilyn Schnirring Kennedy
Patricia Kassel Kindt
Barbara Clayton LaVigne
Maria Joan Ladle
Nancy Bowen Longwith
Marie Isherwood MacNutt

Louise E Maloney
Moriag Lisk McCarthy
Kay Rigor McCollum
Healy Margaret McCrea
Kristine Melby McCulloch
Mary Lindquist McDonough
Josephine Miller Means
Lizbeth Landes Miller
Phyllis Hieb Nester
Dorothy Osterman O'Brien
Jere Stewart Palmgren
Susan Mary Range
Carol Wanberg Rigby
Bevra Bice Roeske
Charlotte Hepner Rosenstiel
Eleanor Rundell Rowley
Terri Williams Rubin
Lorraine Zeisler Schneider
Paula Marie Keating Schumacker
Ada Rost Seales
Judy Lee Sennett
Beatrice Sloan Simmons
Sarah Jane Smith
Dorothy Potter Swindell
Elizabeth Sinclair Teetor
Kathleen Fleming Theis
Margaret Hoskin Travis
Gaynell Grubb Ventura
Claudia Vidmer
Frances Inez Voris
Frances Knight Voris
Edith Mary Waliczek

Pi Nebraska

Susan Beth Aarvig
Eileen Hepperly Arpke
Kristie Lynn Baack
Henrietta Barnes
Marla Timcher Battles
Dorothea Kind Beard
Barbara Dorothy Beninato
Linda Aden Buethe
Elizabeth Bickett Bull
Detta Rohn Carlson
Martha Buffington Cheyney
Phyllis Donaldson Chot
Margaret Weber Collins
Katharina Dewald
Margaret Neumann Dietz
Marilyn Samelison Dunn
Linda Irving Felber
Pauline Clarkson Frisbie
Elizabeth Roessler Griffin
Deanna Jo Hall
Helen McFarland Hanna
Janet Rahn Hansen
Lois Lillian Hanson
Grace Hall Hollenbeck
Nancy Peters Hunter
Janet Winter Jakeman
Lucille Ackerman James
Besse Wythers Jeter
Piper Lowe Keating
Helen Schultz Kent
Jane Ann Kugler
Sylvia Deen Kunemmann
Julie Ann Lancaster
Mary Ellen McKee
Judith Easter Miller
Laverle Herman Morehouse
Kathleen Boettner Murphy
Ardis Fuhrman Nuss
Evalyn Perry Peterson
Mary Bronson Reed
Kimberly Osborne Salistean
Vera Stephenson Skinner
Sarah Marianne Smith
Dora Niedenthal Starks
Florence Barlow Stratton
Peggy Larson Stromer
Joan Beerline Szabo
Christine Anne Tabshey
Julia Greene Tyrrell
Cheryl Holthaus Watson
Marlene Timmermann Wehrbein
Linda Marie Wiater
Elsie Frampton Wilson

Rho Iowa

Bonnie Lane Bouma
Diana Merrill Breidenstein
Carol Vally Canady
Colleen M Carlin
Kristen Larson Carlson
Virginia Husman Cheney
Maryann Goodrich
Carol Carpenter Hanson
Margaret Farrish Hasse
Camilla Smith Hill
Jayne Tometich Hiller
Barbara Bowen Kidd
Julia Marie Lawler
Janice Leopold Loveton
Barbara Balluff McDonnell
Kimberly Steffen Merchant
Mary Helen Morling
Doris Havercamp Nelson
Cherie McElhinney Olsen
Gretchen Meier Oostenink

Opportunity Fund Opportunities

Promoting the Opportunity Fund and watching it grow was one of the most challenging and exciting experiences I had as Alumnae Vice President.

What a difference the Opportunity Fund can make to Gamma Phi Beta, its chapters and members! Whereas collegiate fees and alumnae taxes are basic to "keeping the doors open," the Opportunity Fund is vital for Gamma Phi Beta to thrive, expand and attain chapter and programming excellence. It makes the difference between standing still or moving ahead. Between being able to reorganize two chapters last year or three in 1986-87. Between having five Collegiate Consultants a few years ago or employing nine this year. Between six new alumnae groups four years ago or 17 last year.

The Opportunity Fund means the difference between encouraging our alumna advisors to attend Convention or underwriting a portion of their expenses. Between wishing our graduating seniors would become active alumnae or devel-

oping Senior Celebration to help them make the transition from collegians to alumnae. It is the difference between watching our NPC sisters start a career network or creating our own SisterLink. Between scheduling only some chapters for Collegiate Consultant visits or having every chapter have one, and sometimes two or three, visits per year.

Gamma Phi Beta is blessed with many capable volunteers who are willing to develop programs and nurture our collegiate and alumnae chapters. We have qualified young women who want to be Collegiate Consultants. But the fact is the Opportunity Fund is essential if Gamma Phi Beta is to fully utilize this interest and expertise.

It is my hope alumnae will realize how important the Opportunity Fund is and will support it to their fullest ability. Opportunities are unlimited in Gamma Phi Beta and so is the Opportunity Fund!

Phyllis Donaldson Choat
Alumnae Vice President, 1982-86

Mary Moore Osborne
 Elaine McCaddon Selmer
 Elaine Campbell Simpson
 Marion Norris Steele
 May Steffen
 Eloise Simmons Stiverson
 Cathryn Mary Taylor
 Mary Louise Tiedt
 Staci Bell Tonsfeldt

**Sigma
 Kansas**

Virginia Strandberg Abbott
 Lola Branit Atha
 Laura Hunt Baldwin
 Louise Salmarsch Battis
 Donna Susan Burke
 Kathryn Moore Coen
 Marjorie Walker Cowell
 Pauline Laptad Deaver
 Dorothy Barto Devin
 Marilyn Boon Dewey
 Kathryn Schroll Graves
 Paula Cost Graves
 Lou Murray Hansen
 Dorothy Stone Haren
 Margaret Evans Hodgson
 Florence Harnden Jacobs
 Merle Fair Kahrs
 Bette Brook Lathram
 Dorothy Douglass Leidig
 Theresa Barth Leinwetter
 Lucille Prather Livingston
 Susan Fischer-Lukens
 Harriette Stewart McCaul
 Marian Miller Meeker
 Melissa Ann Mendenhall
 Hildegard Klose Miller
 Dana Dru Olson
 Marynell Dyatt Reece
 Shirley Samuelson Schell
 Toni Mogel Schulte
 Margaret Grumman Shields
 Sara Fair Sleeper
 Betty Talbot Speed
 Mазzie Lane Steger
 Lynn Klotz Tate
 Mary Dammiller Todd
 Patricia Norrie Touhy
 Shirley Summers Townsend
 Norma Sabin Wallingford
 Stephanie Hearn Walter
 Jacquelyn Miller Wertzberger
 Katherine Culley Whitaker
 Jo Ashcraft Williams
 Barbara Ossian Williamson
 Mildred Alford Williamson

**Tau
 Colorado State**

Leta Bradley Adams
 Florence Newlin Aspinwall
 Barbara Gale Cleveland
 Patricia O'Neill Colket
 Adele Taylor Cresswell
 Elizabeth Young Davis
 Marcia Baker Dawdy
 Catherine Marinoff Den
 Mary Ault Dutcher
 Mildred East
 Frances Foster Freeman
 Jeanette Robinson Hawkins
 Linda Lee Hinshaw
 Jo Bole Jeffers
 Darlene Butler Jones
 Roberta Ann Kirschbaum
 Joyce Meyers Lafferty
 Susan Marie Loseke
 Mary Service Martin
 Barbara Babcock Phelps
 Carla Neil Raglin
 Sharon Weiss Rittgers
 Melinda Pfahler Schussele
 Karen Sievers Sebern
 Marjory Mills Shupert
 Kim Anderson Steward
 Dorothy Perry Vogt
 Maradith Ensor Wilkins
 Naomi Vanhorn Williamson
 Kay McFarlin Wilms

**Upsilon
 Hollins**

Willie Gary Jackson

**Phi
 Washington-St. Louis**

Shirley Wolfarth Bauer
 Denise Berger
 Mae Augusta Cella
 Jane Boniface Clark
 Jane Dooley Conzelman
 Deborah Mabes Crist
 Nedra Peck Doder
 Adeline Eden Fain
 Hortense Stone Hackbarth
 Gail Beekman Haines
 Patricia McGahey Henderson
 Doris Talbot Hetlage
 Christine Hasselbring Jenkins

Wilmot Snyder Lange
 Virginia Smith Lump
 Sharon Lynn Markowski
 Erin Kathleen McGurk
 Valerie Ann Meyer
 Marguerite Vierheller Mueller
 Elizabeth Sloan Phillips
 Dorothy Jennings Poll
 Nancy Dawson Schneider
 Dolores Pitts Sherwood
 Shirley Boefer Stahlheber
 Karin Stromberg
 Carol Marie Thomas
 Shirley Mueller West
 Fern Keaton Wetzel
 Louise Brouster Young
 Ann Callahan Zimmerman

**Chi
 Oregon State**

Sallie Cuning Austermann
 Barbara Brown Coles
 Gail Fleming Cook
 Mary MacGillivray Cox
 Helen Anne Donovan
 Laura Mason Doyle
 Carolyn Hansen Fraser
 Pauline Boston Hafenrichter
 Irene Hoover Harper
 Gleg Clark Heikes
 Betty Knox Hill
 Judy Manning Johnson
 Katherine Darling Kenyon
 Carol Young Lauritzen
 Irma Hoehc Matthew
 Georgiana Post McClenaghan
 Mary Ann McDermott
 Eleanor Martinson McInnis
 Helen Fisher McMenamin
 Cynthia Louise Mecklem
 Lucile Hollinshead Parrish
 Michele Suzanne Penson
 Kay Elizabeth Ross
 Beatrice Moeller Scheel
 Caroline Armstrong Teaford
 Joan Lorna Thompson
 Julianne Patterson Ward

**Psi
 Oklahoma**

Fioriene Dietrich Allen
 Rhonda Fay Badeen
 Charlotte Hill Ballard
 Mary Edwards Booth
 Carolyn Althouse Burke
 Annabelle Escoe Cones
 Katherine D Cornelson
 Muriel Walker Cornwall
 Doris Schobert Courtney
 Georgia Reeves Crow
 Rhetta Patton Culver
 Helen Hambleton Dolan
 Ellen Matthews Duncan
 Harriet Tyree Eckley
 Nina Gay Flanagan Ferguson
 Aimee Fry Freeman
 Traci Belle Spring Harvey
 Miss Empo Henry
 Betty Ford Hestbeck
 Elva Trueblood Hewett
 Drewsilla Beams Hickman
 Margo Sue Hilfinger
 Mattie Lee Snoddy Hollar
 Andrea Susan Hyde
 Bari S Johnson
 Martha White Keegan
 Kathryn Harn Kish
 Virginia Lippert
 Margaret May Moore
 Sydney Ronish Moran
 Gloria Swanson Nelson
 Marjorie Hoover Newiman
 Margaret West Pape
 Jan Eskew Powell
 Margaret Browne Reese
 Virginia Golloway Renegar
 Mary Ford Rhoades
 Helen Hough Roach
 Shirley Jackson Rohde
 Amy Hertzbach Rosenthal
 Sally Tatum Scott
 Alice Paramore Sharp
 Deborah Burkett Shaw
 Kathleen Lucinda Shook
 Ms Vicki Jane Stover
 Patricia Murrell Thompson
 May McDonald Vaiden
 Mary Ford Wallis
 Susan Waltz White

**Omega
 Iowa State**

Lucile Draper Ahern
 Anne Marie Albrecht
 Deanna Stone Asbell
 Nadine Bright Bell
 June Blake Bernick
 Michelle Wickersham Bliss
 Virginia Nye Brockett
 Elizabeth Davis Burchall
 Ann Lindemeyer Burckhardt

Beverly Matson Callahan
 Nancy Chase Coolley
 Kaye Johndreau Davis
 Susan Long Dinsdale
 Frances J Flick
 Darsi Jo Foss
 Anne Mundt Gillmore
 Molly Jean Goebel
 Helen Hill Grant
 Marian Parker Grover
 Susan Tal Gulliford
 Margaret Jeanson Hawkings
 Helen Bruns Hebbeln
 Winifred Haskell Heller
 Mary Butler Hines
 Vicki Hladky Hitzhusen
 Susan Bowker Holck
 Virginia Brayer Howell
 Alice Cooley Hult
 Winifred McBeath Jones
 Karen Wander Kline
 Elizabeth Lukerman Kroeger
 Catherine Guthrie Lindauer
 Ila Hagie Logan
 Sandra Johnson Marsden
 Sara Hess McElhanev
 Katharyn Barry Millsbaugh
 June Hughes Mouden
 Elizabeth Johnson Neal
 Janet Gaylord Newsome
 Beth Lichty O'Rourke
 Melena Adams Ose
 Nancy Butler Pegrarn
 Diane Polacek Peterson
 Constance Waggoner Saladino
 Gretchen Page Schiller
 Judith Fisk Shaw
 Janice Hagie Shindel
 Julia Freund Smith
 Dorothy Haley Snyder
 Margaret A Stewart
 Ruth Hendrix Stoufer
 Rose Storm Summers
 Rita McCarthy Swartz
 Ella Bussey Thornburg
 Maralyn Brown Tipping
 Sylvia Hardy Trewin
 Janet Green Wesselman
 Mariana Whitmore Williams
 Kim Wolfe
 Gertrude McArthur Young
 Martha Morgan Youngdale
 Barbara Hersh Zimmermann

**Alpha Alpha
 Toronto**

F Elizabeth Bertram
 Marion Hunter Clawson
 Kathie Harris
 Leone Harris Humphries
 Marion Orr McLean
 Judith Skene Rogelj
 Lynda Cartwright Seppanen

Kathleen Joan Korgel
 Susan Wold Kraft
 Paula Gallagher Lewis
 Margaret Mary Rice
 Louanna Lunseth White
 Marvel Kristjanson Williamson

**Alpha Gamma
 Nevada**

Margery McKnight Carr
 Dawn Pershall Eason
 Karen Goodrich Echave
 Joan Foster Edwards
 Frances Smith English
 Dorothy Sewell Gallagher
 Ida Kellough Gildone
 AltaBelle Germain Hanson
 Beatrice Ott Hoge
 Inez Loomis Johnson
 Jean Harris Kinkel
 Kim Meneley Lardizabal
 Margaret Waits Ligon
 Judy White Matteucci
 Ethel Kent McNeely
 Barbara Horton Mighels
 Helen Mahoney Prendiville
 Kathleen Norris Sweeney
 Dawn Marie Tuffanelli
 Bobbie Jean Wiley Vaden
 Inez Walker

**Alpha Delta
 Missouri**

Louise Heinlein Bacchus
 Virginia Oliphant Bear
 Nancy Lober Beeson
 Jane Bowen Botte
 Jill Mable Borage
 Geraldine Lillie Brischetto
 Sarah Gainer Collins
 Therese Jo Dattilo
 Loreen Mohler Dorsey
 Sue Dorsey Durrett
 Jeanne Crouch Falls
 Deborah Kruse Flowers
 Cynthia Marlen Gasper
 Cathy Lowenbaum Glaser
 Mary Martin Gleisberg
 Charlene McPheeters Greener
 Dorothy Morgan Grimm
 Janet Finke Hagan
 Betty Endres Hartwell
 Wilma Grund Hoener
 Alice Vanhorne Huff
 Marjorie Maxwell Jones
 Mary Dorsey Krauss
 Harriet Mattingly Larkin
 Virginia Peck Miller
 Deborah Schwartz Miller
 Joan Abramson Mueller
 Dolores Pritchett Oldendorph
 Betty Lee Pace
 Mary Grund Peebles

Carol Buchmueller Stelmach
 Rose Krueger Stubbs
 Stephanie Jeanne Swallow
 Jane McConkey Vogt
 Vesta Spurgeon Voss
 Audrey Allen Walsworth
 Susan Wagnenknecht Watters
 Susan West
 Corinne Fischer Wipke
 Laura Williams Woloszyn
 Cynthia Gates Wood

**Alpha Epsilon
 Arizona**

Mrs Minnie Mae Hudnall Baldwin
 Lisa Hyman Bandler
 Sharon Moiola Barnebee
 Pauline Hickox Bayless
 Dr Joanna Gail Brown
 Lora Clayton Byerly
 Luanne Espil Carter
 Lucille Chambers
 Sara Lee Clayton
 Erma Martin Couden
 Elaine Smith Dobson
 Lori Urias Donald
 Suzanne M Dresser
 Mary Lou Cumming Edwards
 Gwendolyn Whithell Egleston
 Karen Miller Estes
 Betty Ogg Favour
 Debra Denise Ferguson
 Gwynne Smith Fijan
 Joni Davenport Francis
 Ruth Morse Gray
 Julie Horton Green
 Sarah R Simmons Ground
 Sarah Thoeny Hackett
 Evelyn Smith Henderson
 Mary Jones Higley
 Marilyn Ottinger Hodges
 Mathilde French Hutchison
 Wanda Bailey James
 Cynthia Dennett Jones
 Edith Sykes Lowell
 Debra Wilky Marsh
 Judith Cowen McIntosh
 Katherine Grant McLearn
 Ernestine Kothe McSweeney
 Lois Gates Mickie
 Mary Baldwin Monier
 Ruth Alder Muse
 June Wakeman Needham
 Nancy Wilfert Nichols
 Nancy Linder Norman
 Barbara Corr O'Rielly
 Debbie Cohen Oppenheim
 Dorothy Mercer Orr
 Agopie Poulos Pappas
 Florence Archer Parnell
 Christine Walker Peterson
 Olive Gallatin Picard
 Jacqueline Firth Preciado
 Helen Attaway Preston
 Kathleen Ginett Proctor
 Joan Blaney Rogers
 Diane Tubbs Rousseau
 Helen Gray Ryan
 Marian Webb Schmidt
 Elizabeth Moore Schneider
 Beatrice Tetreau Schou
 Mary Lou Jordan Smith
 Lois Baker Sundt
 Gladys Eire Taylor
 Mary Alberthal Watkins
 Thelma Bennington Weigle
 Kathryn Johnston West
 Judith McCarthy Whittaker
 Stephanie Joan Wick
 Patricia Susan Woods

**Alpha Zeta
 Texas**

Barbara Griggs Allen
 Jean Anne Hall Booth
 Valarie Scott Bristol
 Joan Thompson Burdette
 Dorothy Hudson Burr
 Jean Ann Grappe Capps
 Marie Hoffman Carter
 Dorothy Shivers Clendenin
 Sharon Donovan Colvin
 Kaye Ann Cuba
 Karin Smith Dale
 Marlon Wier DeFord
 Jaime Teas Dilger
 Martha Harden Eubanks
 Maureen Gagliano Faulkenberry
 Sherilyn Roach Fischer
 Carolyn Ann Geer
 Mary Clarke Gray
 Mary Barnhart Hamilton
 Eleanor Lueticke Heino
 Margaret Swett Henson
 Ruth Huff
 Sharon Lowthier Hutt
 Mary Johnston Irby
 Cynthia Shoptaw Leeper
 Margaret Crutchfield Lipps
 Nancy Heinen Luetge
 Carolyn Burgess Matthews

**Opportunity Fund
 Top Chapters**

% of Alumnae Contributing

1. Florida Institute of Tech
2. Dickinson
3. Bucknell
4. Georgia
5. Alma
6. Stanford
7. Illinois
8. Auburn
9. Syracuse
10. Iowa State
11. SW Missouri State
12. California-Irvine
13. UCLA
14. Florida State
15. Birmingham Southern

**Alpha Beta
 North Dakota**

Glenna Hagness Allen
 Susan Dawn Black
 Barbara A Endres
 Robin Merrie Heine
 Maleda Numedahl Hild

Marcia Lankford Plankinton
 Gina Gail Rice
 Jennifer Weldishofer Rosi
 Maria Lou Shelton Rowe
 Margaret Friedrich Ruelland
 Audrey Weldon Shater
 Jo Lobaugh Stanley
 Nancy Lupfer Stattler

Melinda Milstead Nickless
 Marlon Martin Nordeman
 Patsy Thompson Rauch
 Elizabeth Higgins Rilatt
 Karen Ward Rokas
 Mary Buckner Shaw
 Stacy Ann Smith
 Marian Fairley Weber
 Ann Damon Weeks
 Deborah Anne Wipff

**Alpha Eta
 Ohio Wesleyan**

Sarah Stewart Bachman
 Barbara Termohlen Cooper
 Nancy Louise Culp
 Shirley Krumbholz Davis
 Nancy Kishida Dekieffer
 Lavonne Dodway Ewell
 Sarah Church Ford
 Mildred Carlson Glaser
 Carol Twining Grazda
 Mary Ann Lee Griffith
 Ferol Strutton Hahn
 Margaret Southard Henrie
 Lisa Belser Hutchings
 Jennifer Lee Moser
 Adella Tilton Muir
 Jo Welch Myers
 Joan Spoerr Shank
 Ruth West Siron
 Mary Jo Stafford
 Catherine Munro Stickler

**Alpha Theta
 Vanderbilt**

Sue Ellen Abney
 Teresa Smith Babcock
 Katherine Almada Borders
 Catherine Gardner Bowling
 Connie Lynne Brandon
 Ruth Goldsby Brown
 Antoinette Guido Browning
 Susan Krienke Chase
 Emily Hudgens Coleman
 Norma Wright Downing
 Jeanne Cummings Edmonds
 Peggy Malone Fehrman
 Jean Breckenridge Gray
 Susan Elizabeth Guritz
 Anne Phillips Hartje
 Jane Stearns Hauenstein
 Karen Kendall Henry
 Susan Douthit Hollinberger
 Elizabeth Hertzler Houghton
 Sherry Elizabeth Ingram
 Linda Daniel Johnson
 Marjory Letner Jones
 Lyra Fitzpatrick Lemmon
 Margaret Ruth Linn
 Pamela Zinga Longworth
 Gloria Gilbert Lyle
 Marcia Nelson McCartin
 Dorothy Dexter Mitchell
 Kimberly Ann Mitchell
 Lucille Corkran Nabors
 Margaret Moss Neeld
 Susan Bruton Ortenstone
 Clara Yeiser Phillips
 Cynthia Hendrix Ravenna
 Joanne Callis Roman
 Elizabeth Huth Schonrock
 Sandra Page Stahl
 Jean Clark Thorp
 Dr. Dorothy J. Turner
 Jacquelyn White Ward
 Elizabeth Jorgensen White
 Cynthia Fisher Wisdom
 Anita Timbrook Young

**Alpha Iota
 U C L A**

Jan Harbaugh Angus
 Elizabeth Trever Baker
 Florence Cooper Blight
 Elizabeth Richert Bowers
 Isabel Jones Brassey
 Margaret Dolese Brown
 Norma Simpson Bufford
 Ellen Reed Burns
 Linda Veach Buzzard
 Carol Hyneman Child
 Pamela Garside Coe
 Bettye Quandt Cromwell
 Joanne Lomenzo Daniel
 Phyllis Meister Davis
 Dalila Deleon
 Margaret S Dicks
 Lauchlin Briggs Divine
 Leanore Link Garner
 Linda Prewett Heald
 Elaine Landucci Hennessy
 Annette Hutton
 Mrs Bart Jennett
 Carol Morse Jones
 Audrey Ann Kleister
 Jennifer Secoy Krach
 Kathy Fessinger Levy
 Mary Caward Lindsay
 Mary Williams Lloyd
 Mary Keene Macinnes

Joann Magno
 Melissa Griffin McFarland
 Helen McKee
 Pamela Jean Merrill
 Frances Freeman Murray
 Helen Ward Pustmueller
 Dorothy Setnan Radcliffe
 Alyce Mouat Rathbun
 Natalie Slocomb Rindge
 Nannell Dickey Ruckembrod
 Barbara Seeley
 Joan Knox Self
 Lucia Thorwaldson Stockman
 Marylou Lindsay Stutsman
 Leslie Taylor
 Sue Christensen Tilbury
 Susan Bennett Cambique-Tracey
 Janice Delp Wiseman
 Leslie Brotchner Zentner

**Alpha Kappa
 Manitoba**

Elizabeth Ball Johnston
 Marion McMillan Pacey
 A Walters Verchere

Edith Antoinette Wood
 Doris Haughton Young

**Alpha Xi
 Southern Methodist**

Mary Rickles Armstrong
 Betty Ballard
 Janey Michelle Barber
 Caralyn Wehlitz Bushey
 Corinne Thorne Collins
 Leona Davis Drouet
 E. Philp Elle
 Bette Murray Ellis
 Mary Forrest English
 Melissa Johnson Eubanks
 Jennifer Poteat-Flores
 Ruth E Ford
 Virginia Mullaney Gibbs
 Myra Autry Giller
 Jacquelyn Hilger Graves
 Jane Hall
 Wynonne Tribble Hart
 Therese Ann Hession
 Lois Martin Kenner
 Virginia Ellen Maurer

Barbara Callaway Morgan
 Elizabeth Dozier Morris
 Adelia de Yampert Sartor
 Mattie Guthrie Sharp

**Alpha Sigma
 Randolph Macon**

Mary Bonholzer Baggenstoss
 Carol Christy Jensen
 Barbara Woolman Preston

**Alpha Tau
 McGill**

Nadine S Audet
 Jan Beckerleg
 Frances Marr Darling
 Helen McCracken Graham
 Louise M M Lamontagne
 Joan Hogan Laney
 Anne Louise Layton
 Ms Lorraine Lavinskas Light
 Gwen Nicholson MacRae
 Pamela Kathleen McGovern
 Judy Blood Milne
 Elspeth Mackay Mitchell
 Janet Lennox Moore
 Valerie Christine Polson
 Joyce Roberts
 Eleanor Blanchard Rooks
 Joan Bann Rutherford
 Carolyn Stamegna
 Veronique Untereiner
 Franceen Berrigan Wade
 Sheila Teifer Watts
 Cathy Wright
 Susan McCann Wydra

**Alpha Upsilon
 Penn State**

Mary Martin Asplundh
 Nancy Knouse Berry
 Shirley H C Bidleman
 Ruth Thomas Blackwood
 Irene Fedan Bravo
 Constance Elizabeth Butler
 Bette Anne Smith Conroy
 Marjorie Rude Cook
 Jeanne Matthes Cosby
 Shirlee Procopio Franson
 Betsy Siegler Girard
 Louella Bell Haarde
 Dorothy Samuels Johnston
 Margaret Bowes Kimsey
 Kathleen Marie Manz
 Marion McLaughlin McIntire
 Sue Ella McLaughlin
 Ariene Weaver Moore
 Fay Hazelwood Olson
 Mary Sterbutzel Otto
 Diane Ploschke
 Lorraine Graham Radebach
 Donna Eckfeld Ramsden
 Eleanor Cober Rowland
 Tippy Straw Sherar
 Theresa Marie Stroud
 Mary Craft Wheat
 Marcia Josephs White

**Alpha Phi
 Colorado College**

Lorraine Ellis Anderson
 Phyllis Thompson Anderson
 Susan Gail Barnard
 Neil Griffin Casey
 Cynthia Jean Ellis
 Helen Gardner Esbenson
 Rebecca Sisk Foerschler
 Amy Sasaki Furuikido
 Mary Thomson Gilkes
 Jessica Chalfant Gross
 Sue Keller Gubser
 Beverly Wellborn Hammer
 Phyllis Stephens Heyl
 Dianne Dyatt Hornbrook
 Trina Jacobson
 Miriam Chester Johnson
 Weslee Anne Klein
 Lorelei Wilkening Lasecki
 Loren Wright Laurenti
 Marilyn Burnham McBride
 Leilani Markisen Miller
 Barbara Freeman Mills
 Mary Jane Hipp Misthos
 Julla Elise Reddan
 Marie Elaine Regas
 Joan Woolfenden Rollins
 Eloise A Root
 Margaret Charlson Schisler
 Virginia Brown Smith
 Carol Stott St Jean
 Pattie Menefee Taylor
 Margaret Cochran Van Arsdale
 Verla Parker Wendt

**Alpha Chi
 William and Mary**

Marilyn Wynkoop Banes
 Mary Meigs Brosge
 Diane Fossum Byers
 Jeri Anne Daniels
 Anne Moreland Dickinson

Aletta Muse Elliott
 Emerald Louise Erickson
 Mary Ruddell Gauvreau
 Marjorie Briscoe Gentile
 Byrd Smith Heaton
 Harriet Joyce Higger
 Elizabeth Gunn Howe
 Edith McChesney Ker
 Gale Gibson Kohlhaugen
 Gay Barnes Law
 Elizabeth Thiele Martin
 Janet Moscicki Martin
 Jan Marie Pickrel
 Gretchen Kimmell Price
 Mary Wilcox Rietman
 Arbelynn Wilder Sansone
 Ruth Dumper Singer
 Georgia Prescott Tetrault
 Helen Holbrook Tunstall
 M Gordon Vannorren
 Betty Virginia Carter Zable

**Alpha Psi
 Lake Forest**

Marjorie Davis Adams
 Margaret Kay Dega
 Ruth Lavery Groebe
 Barbara Harris Swanson

**Alpha Omega
 Western Ontario**

Marion Morrow Bechtel
 Glennie Green Dickout
 Marion Irwin Kress
 Marina Lisa Anne Kropp
 Mary Margaret McKelvey
 Carolyn Jean Nesbitt
 Mary Kit Rea
 Barbara Dunfield Thornbrough
 Jennifer L White
 Joan Ridpath Yule

**Beta Alpha
 U S C**

Marilyn Garton Amato
 Kim Rudy Andrews
 Joan Cosgrove Armstrong
 Miriam Rowell Awenius
 Allison Platz Barnes
 Elizabeth Byrd Bell
 Ann Maureen Bolinger
 Laurie Ann Brennan
 Charlene Lamont Brumleu
 Judith Maria Cannavo
 Teddi Tindall Curran
 Paula Ann Bonadelle DeYoung
 Irene Bergum Donoghue
 Janene Verge Ferguson
 Kimberly Ford
 Rhodanne Hawkins Foy PhD
 Nancy Kitay Galdi
 Lila Anderson Garner
 Kristin Kinkela Graf
 Ann Springer Haile
 Susan Kuhlen Harris
 Judith Pabst-Hayes
 Cheryl Davis Helm
 Ronnie Rodgers Kiefer
 Carol Linda Klein
 Janice Rohrlrich Lang
 Mary Ransom MacIeth
 Carol Hamilton Maves
 Danelle Cole McArthur
 Kathryn Ritscher Meleyco
 Sallie Allison Nicholas
 Judith Busch Perez
 Donna Hartsock Peters
 Jean Sturdevant Rance
 Mary Nyberg Rawitser
 Barbara Peterson Reilly
 L' Cena Brunskill Rice
 Kristin Ann Ritola
 Mary Dorland Stieling
 Elizabeth Spencer Smith
 Helen Morrissey Smith
 Barbara Smith Thompson
 Dorothy Rounsavell Tubbesing
 Elizabeth Cumming Tulloch
 Dr Sharon Nugent Wallace
 Lizabelle Evans White
 Penelope Dumm Wilkes
 Jodi Lynn Williamson

**Beta Beta
 Maryland**

Lee Virginia Ault MD
 Judith Caskey Bailey
 Cecelia Buckner Bouma
 Becky Bennett Connelly
 Deborah Babcock Daley
 Ella Peebles Davis
 Gloria Heller DePhillips
 Lisa Ann Dixon
 Renee Fran Feldman
 Shirley Markey Fry
 Sondra DeVore Giancoli
 Clara Arroyo Goss
 Marion Benson Hastings
 Shirley Serrin Landon
 Joan Hinchman Lare
 Ruth Blackwell Law

**Opportunity Fund
 Top Chapters
 Average Gift Size**

1. Manitoba
2. Toronto
3. USC
4. Boston
5. Western Ontario
6. Vermont
7. Midwestern State
8. California State-Bakersfield
9. Alma
10. Tennessee
11. California-Irvine
12. Texas Wesleyan
13. British Columbia
14. Oklahoma State
15. California-Riverside

**Alpha Lambda
 British Columbia**

Maureen McCartney Brawner
 Elizabeth Chapman
 Helen Jones Heaney
 Margaret Beamer Howery
 Eleanor Dyer King
 Beverly Roberts McGavin
 Henrietta Thompson O'Neill
 Patricia Storey Olczak
 Carol Murray Schon
 Susan Craig Sutherland
 Vivian Golos Trettheway

**Alpha Mu
 Rollins**

Daryl Stamm Barker
 Ms Catherine Bedell
 Nancy K Brown
 Caroline Crosby
 Vivien Skinner Grant
 Grace Ranger Kleber
 Ethel Middleton

**Alpha Nu
 Wittenberg**

Dorothy Day Cutler
 Frances Johnson Dunberg
 Jennifer Iraida Elin
 Mary Buchholtz Foster
 Linda Jean Geiszler
 Roselyn Anderson Glasgow
 Nancy Reynolds Gwin
 Harriet Fuelber Lowe
 Kristine Eldard Marschhauser
 Diane Elizabeth McCowan
 Elizabeth Barnhart Meyer
 Gloria Wieber Newhof
 Janet Gay Pierce
 Mary Ann George Reitz
 Jean Staron Slusser
 Helen Swab Sneath
 Suzanne Mast Stein
 Elizabeth Watson Vandivier
 Joan Johnson Walter
 Susan Pawlosky West

Ivor Noreen Nicol
 Susanne Orr O'Brien
 Jane Barnes Ramstand
 Annette Marie Regan
 Betty Bell Robison
 Wendy Diane Sauereisen
 Norma Goff Swasey
 Janet Peyton Thorp
 Patricia Jackson Wernecke
 Gloria McMullen Willmott

**Alpha Omicron
 North Dakota State**

Janet Abrahamson Doerner
 Kay Chapin Frangipani
 Diane Wegge Froehlich
 Renee Walz Gill
 Vonney Faith Kern
 Gloria Reseland O'Brien
 Betty Jo Peltier
 Suzette Kay Peltier
 Jeanne Paris Sowinski
 Jolene Lessard Stiver
 Mary Anstett Strangfield
 Martha Blair Zimoski

**Alpha Pi
 West Virginia**

Marie Miller Davis
 Linda Anderson Dehaemers
 Irene Frame Fleming
 Susan Llewellyn Holt
 Mary Cooke Humphreys
 Paulette Susan Justice
 Kirby Susan McCoy
 Sandra Kiser Rasmussen
 Barbara Marsh Sanders
 Frances Fisher Stalnakier
 Dianne Marie Vagnozzi
 Ellen Fairfax Warder
 Teresa Ann Westfall
 Anne Moats Williams

**Alpha Rho
 Birmingham Southern**

Katherine Ingram Jacobs
 Shirley Palmiter Jordan

Mildred Burton Lawrence
Katherine Hines Livesay
Dixie Smith Miliner
Mildred Sears Miller
Margaret M O'Connell
Marlene Shepel Powell
Ramona Randall
Louisa White Riggs
Harriet Compe Roll
Carol Lee Schulte
Stanley Heim Speakman
Ellen MacDonald Suite
Dorothy White Tessier

**Beta Gamma
Bowling Green**

Sally Dickinson Andrews
Avonelle Speigel Andrews
Ann Clark Arnold
Yvonne Michels Bennett
Barbara Boehm Betterman
Kimberly Ann Bode
Shirley Wehr Calvert
Camille Antoinette Cestone
Cynthia Chapman Colvin
Nancy Phair Donovan
Darrrene Hicken Ernst
Charlotte Felsted
Christy Schmidt Gariety
Patricia R Gierosky
Doris Bird Gorden
Lisa Ann Gravette
Kathleen H Hayes
Deborah Fatica Higgs
Sharon Lynn Mader
Mary Kesson Mellon
Rhonda Nungester Meredith
Mary Hyde Meyer
Carole DeMore Morris
Sharon Anderson Peggs
Margaret Endsley Percy
Susan Marie Powell
Carol Pool Renna
Elsie Martin Schafar
Patricia Lindberg Sheehan
Patricia Ketchum Sparks
Rita Sirn Steffen
Nicolene Vescovi
Ann Mundell Wagner
Barbara Maria Wilke

**Beta Delta
Michigan State**

Shirley Taleen Bibbings
Renee Scott Breslin
Dolores Fisher Busard
Mary Camp Campbell
Mona Dorsey Cline
Carol Cunningham
Mary Doering
Sharon Rudman Dougall
Carol Marie Hennessy
Mary Schierholz Hogan
Marjorie Heitman Hood
Mary Giddings Hood
Janet Bartels Hummon
Patricia Pinch Jehle
Jean Wolfe Johnson
Susan Henning Kirkpatrick
Judith Valrance Kohl
Eleanor Thomson Kolbe
Mildred Runnells Martin
Kimberly Demayer Meyers
Sheila Lorenz Osann
Sue Geil Pach
Lois Lies Ralph
Karen Anne Reid
Elizabeth Iserman Saoud
Pamela Joy Schultz
Helen Pass Swanson
Elizabeth Winston Turner
Diane Seyler Wagner
Jessie Sanson Withorn
Susan Hoban Workman
Diane E Zduńczyk

**Beta Epsilon
Miami**

Lewis Rowsey Damm
Linda Mistler Dunkle
Patricia Hopkins Gordon
Constance Pickett Heiland
Karen Younker Itley
Laurie Huffmire Jelinek
Kimberly Storm Kochert
Susan Kinderman Lovell
Margaret Glover Mauter
Velma Blackard Maxwell
Kathy Myers McGreal
Gretchen A Nau
Nancy Patricia Neumann
Deborah Jo Newland
Barbara Lester Ostberg
Janice Schaefer Overton
Elizabeth Doyle Raffel
Rachel Holly Rosenberg
Katherine Anne Woerner

**Beta Zeta
Kent State**

Cheryl Gooding

Linda Roach Hamilton
Betty Jean Kalish
Rita King Kay
Suzette Latham
Loreen Haas Martin
Linda Krawetz Myers
Linda Zaugg Oster
Jean Peters Perry
Marcia Allen Schmitz
Helen Reichert Schumacher
Shirley Woody Stacey
Connie White Swaton
Elizabeth Hines Viering
Marjorie Reynolds Wilson

**Beta Eta
Bradley**

Diana Boothe Garrett
Colette Cooley Hays
Susan Elizabeth Henning
Betsy Althoff Les
Sally Erikson Lewis
Laura Buri Linsie
Rita Mae Makaris
Marian Rithmiller McKinney
Virginia G Monier
Yvonne Hoff Myers
Elizabeth Spaulding Neufeld
Sharon Neff Oberholtzer
Joan Christy Pelletier
Lisa Kay Reichert
Linda Ann Schaefer
Wendy Whitaker Schultz
Marilynn Schroeder Sullivan
Mary Martin Swain
Nancy Weidner Tober
Barbara Stalder Watkins
Virginia Clough Young
Judith Brinkman Zarn

**Beta Theta
San Jose State**

Phyllis McEuen Carlson
Norma Huskey Carny
Thelma Grothe Carter
Diane Avery Chinchin
Patricia Temple Compton
Eileen Burke Davies
Trudi Brownton Diffendaffer
Ann Lawrence Emerson
Jean Murphy Ferrini
Jacqueline Baker Holmes
Gretchen Umland Kingsbury
Barbara Lanning Lamarca
Susan Stamper Mallon
Mildred Burtner Martin
Dolores Freitas Spurgeon
Karen Brooks Tiede

**Beta Iota
Idaho State**

Karen Kunnary Cooper
Marilyn Tatro Paoli
Kristina Lee Peterson
Mary Michele Pond
Kelli Jo Downend Troxler
Marilyn R Wiswall
Anna Wolfe

**Beta Kappa
Arizona State**

Cheryl Shaffer Blair
Carol Lynn Brooks
Denise Stanisha Fuller
Barbara Barr Grant
Julie Ann Johnson
Marti Wright Kosnar
Judy Krehbiel
Marjorie Denuyl Lybarger
Freda Wilson MacDonald
Norma Whittum Marsh
Bonnie Sanford Mason
Martha Mitchell Meagher
Laura Sue Richmond
Kimberly Sherrell Rutherford
Elizabeth Lewis Stitler
Sue McCreary Stockton
Judy Harris Swensen
Susan Lea Thompson

**Beta Lambda
San Diego State**

Joan Herzog Braitsch
Karen Mueller Brown
Diane Escalle Brumley
Lisa Ann Cerneka
Hilary Ann Chase
Gayle C Christiansen
Linda McPherson Farnsworth
Marigold Bennett Gorton
Donna Benedict Hall
Dolores Roedel Hallett
Marcy Louise Hanley
Linda Suiter Hart
Carol Roberts Harvey
Lynn White Hice
Anita Wernstrum Jimenez
Sally Stevens Jones
Betty Ragenovich Kurkjian
Lori Jane Mader
Anne Pelonis Newlee

Susan Shaw Nutter
Florence Heinfelt O'Connor
Rita Eileen Penman
Nancy E Powell
Garyanne Arnsen Prince
Gilberta King Seatz
Valerie Gard Shaw
Stephanie Sloggett
Catherine Schaffer Sweem
Mindy Hersh Weiss
Virginia Liebner Yates

**Beta Mu
Florida State**

Neta Ray Adams
Alice Lupo Bischoff
Linda Scribner Coles
Judith Meyers Edwards
Sandra Jaques Evenhouse
Janet Holmes Fortson
Nancy Heacock Hensley
Addie Spencer Hicks
Doraine Wroblewski Hugelshofer
Sandra Adsit Johnston
Michele Margaret Leblanc
Marion Greene Lee
Amy Katherine Mann
Beta Melvin
Joann Nelson
Donna Gulin Noonan
Katherine VanNorren Russell
Melissa J Russell
Catherine Gulesian Shilen
Diana Constanza Stassi
Lorraine Dey Summers
Betsy Sue Swarouth
Billie Folsom Tadich
Marian Fabry Thompson
Billie Edge Trocke
Elizabeth King Wajdowicz

**Beta Nu
Vermont**

Joan Meyerhoff Feist
Elizabeth Evans Isham
Jill Rakoff Matusow
Rebecca Hazen O'Donnell
Jane Wenzel

**Beta Xi
Ohio State**

Martha Everett Bowman
Maria DeMaggio Cioffi
Catharine Duvall Dunay
Norma Orlando Hasen
Carole McKie Savan
Ritchie Baldwin Teach
Carolyn Sanford Vetter

**Beta Omicron
Oklahoma City**

Linda Constantine Buettner
Adra Mason Cheek
Alta Patricia Denton
Wanda Cole Fraher
Brenda Bowyer Freeman
Patricia Sue Helton
Verona Dilbeck Lynam
Jeannie Elizabeth McMahan
Maytha Wagner Mead
Patricia Ann Milligan
Susan English Nobles
Deborah Ryder Parker
Naola Kinkel Roberts
Sara Thomas Smith
Terri Leathers Wilkin

**Beta Pi
Indiana State**

Ruth Nash Aldridge
Linda Arvin Bancroft
Judith Goetze Blaney
Marilyn Hanna Brackney
Ann Mullen Bronsing
Kimberly Smith Brown
Kathy Jo Callahan
Kathryn Schultz Catanach
Marilyn Hightower Corey
Judith Pike Coy
Janet Swaim Dettner
Deborah Woerner Dodson
Maryellen Ivy George
Karen Nilson Grate
Bettie Rudisel Harrison
Carol Heine
Denise Henderson
Toni Perkins Kubly
Nancy Ingersoll Livesay
Janet A Morgan
Marty Kuhn Pool
Donna Davis Prior
Sally Scarlett Schaper
Mary Fischer Scott
Karen Nasser Uhlhorn
Jane A Williams

**Beta Rho
Colorado**

Jeanne Schroll Aden
Jane Elizabeth Anderson
Margaret McGuire Betchart

Pamela Anne Bruce
Johnna Ferguson Cashill
Lyndall Lehan Cook
Mary Jacobson Elsner
Tildie Elmore Ferguson
Anita Hix Friesen
Anne Golseth
Pamela Templeton Griffin
Jeanne Caldwell Hallam
Lynn Towsley Hamblin
Victoria G Hunsicker
Kathryn Epeneter Johns
Jeannette Stoll Kaelin
Marilyn Beardmore Kay
Dynda Andrews Kirby
Karen Baldwin Lauer
Stacie Irene Lehner
Elizabeth Crosby Martin
Barbara Pratt McMullin
Mary Walworth Navarro
Kay Temple Patterson
Katherine Spangler Peterson
Diane Hertneky Phillips
Dorothea Strough Preus
Lydia Miller Ruyle
Patricia Constantz Shultz
Teresa Thornton Sellinger
Melinda Anne Sherman
Milly Ross Westphalen
Maria Green Woockener
Carol Janz Zell

Becky Ann McAlpine
Gindy Davis Mitchell
Robbie Springer Mullinex
Mary Catherine O'Malley
Sharron Butler Owens
Florence Louise Phillips
Leigh Ann Price
Ava Willingham Ray
Renee Lee Riccius
Anna Balzer Rothrock
Victoria G Hunsicker
Mary Young Rudolph
Lisa Marie Saxenian
Ann Ohern Schroeder
Gwendolyn Collier Singer
Billie Stroehle Smith
Mary Reinhart Smith
Beverly Ann Truett
Sandra Broome Weeke
Carla Kay Whitehead
Sharon Lee Wilson
Linda Bowen Wooten

**Beta Upsilon
Kansas State**

Linda Turney Adams
Kay Patrick Ballard
Kimberly Dierks Barning
Virginia Ramey Chapman
Tana Jean Farrell
Terry Thies Foster

**Opportunity Fund
Top Chapters
Number of
Alumnae Contributing**

1. Wisconsin
2. Washington
3. Illinois
4. Iowa State
5. Northwestern
6. Arizona
7. Syracuse
8. Nebraska
9. UCLA
10. California-Berkeley
11. Kansas
12. Oregon
13. Oklahoma
14. Missouri
15. Minnesota

**Beta Sigma
Washington State**

Betty Lyn Bement
Karen Newby Bernhardt
Diane Clark Coblentz
Barbara Anne Cook
Rosetta Roodhouse Erb
Teri Lanette Forstrand
Amy Fortier
Susan Hutton Havre
Cathy VanBlaricom Horrobin
Patricia Crombie Keith
Laurie Hoover Latta
Karen Elizabeth Uddenberg
Robin Lewis Yorlano

**Beta Tau
Texas Tech**

Catherine Mary Abadie
Lisa Ann Lyles Bardach
Paula Bell
Ernestene Lee Bowman
Jane Carter Bromberg
Karla Dickson Byrd
Peggy Campbell Clark
Lola Meek Cone
Frances Kirk Cranfill
Karen Harrison Davis
Deana Lou Finck
Diana Brown French
Carolyn Cox Gilliland
Sharlynn Carney Griffin
Mary Casady Haiges
Debra Kaye Hobbs
Barbara McKinney Joplin
Dorothy Foltyn Killian
Sarah Childress Lotland
Miriam Jennings Mayhew

Jean Shoop Hixson
Shawna Lynne Lawrence
Kara Larson Moore
Caroline Preddy Pickens
Kelli Anne Ross
Kathryn Busch Setchell
Karen Barndt Shehi
Jacqueline Commerford Unruh
Brenda Westhues Von Elling
Mary O'Laughlin Walters

**Beta Phi
Indiana**

Audrey Hofelich Beckley
Sandra Kroczek Blackwell
Ellen Meier Brockmann
Gina Sullivan Chambers
Susan Ann Dudley
J Marilyn Ellsperman
Donna Simmie Fisher
Carol Ellingwood Franks
Julie Wheeler Funke
Kathy Jacobson
Judith Harness Jennings
Karen Kalantzis
Susan Waller Kinnamon
Marilyn Thiel Knilans
Melody Kay Nedrud
Elizabeth Ahlemeyer Quick
Stephanie Risch Riggs
Shirley Gilliam Ross
Carole Bierbaum Schlenker
Elizabeth Schneft
Martha Kincaid Shuck
Carole Niegos Smith
Margaret Haag Watson
Dianne Christine Weidner
Teresa J Ison Wilson
Madeleine Ann Yuceviclus

Beta Chi

Wichita State

Veria Rutherford Eston
Mary Hassig
Vinita Hood Hoffman
Joyce Cole Hultgren
Wilma Fryar Jackson
Janet Basham Kimple
Nancy Elliott Martin
Karen Sue Mischlich
Emy Beatriz Montidoro
Margaret Robinson Small
Julie Lynn Welsh
Bonnie Kemp Williams

Beta Psi

Oklahoma State

Ilene Moore Abraham
Barbara Tolle Cavanaugh
Diane Gail Ross Dunn
Marian Beck Edwards
Linda Ferguson Flowers
Cynthia Parks Gray
Stephanie Mone Grimes
Dorthea Hail
Wilma Kindt Henderson
Ellen Pope Hunt
Phyllis Baker Kriegel
Melissa Ann Lee
Angela Leann Mistler
Patricia Hebard Moreau
Susan Vesely Perrin
Janet Balkenbush Prescott
Paige Reinhart Schuler
Marsha McCollum Schumacher
Justine Eidi Tobin
Margaret Roberts Tracy
Phala Fuller Warner
Donese Whitaker

Beta Omega

Northern Arizona

Kim Kathryn Bloss
Deborah McCullough DuChene
Lisa Diane Garner
Nadine Rene' Coffin Gunn
Barbara Ann Larsen
Lols Ellen Liotta
Elaine Fay Liston
Margaret Reinhold Merrow
Elaine Grangaard Morrison
Anne Colette Petrie
Beth Kornrumph Rhue
Darcy Saba
Nancy Blair Smith
Linda Lees Stiegler
Elizabeth Stewart Taylor

Gamma Alpha

Memphis State

Catherine Leigh Bailey
Michelle Ramsey Charbonnet
Joyce Ann Clark
Laura Huckaby Craig
Julia Greer Crow
Sheryl Tucker Daniels
Paula Janis Dean
Janet Holt Hall
Janet Lockhart Harris
Suzanne Weidman McIvor
Laura May Nicastro
Patricia Lynn Brown Sanders
Margaret Hoggan Taylor
Lee Ann Walker
Mary Agnes Welsh
June Love Zeigler

Gamma Beta

Gettysburg

Sheryl Marie Brust
Bonda Schater Fredrickson
Emily Patterson Gordy
Denise Depugh Kelly
Susan Johnson Smith
Donna Lee Adria Spinosi
Cynthia Eni Yingling

Gamma Gamma

Wisc-Milwaukee

Janis Sheahan Frank
Kristine Papa Kalsner
Diana Schuchardt Scheelk
Kathleen Donovan Smith

Gamma Delta

Wyoming

Martha Dougherty Delaney
Nona Zimmerman Holmes
Mary Smith McCormick
Kristin Brandt Riske

Gamma Epsilon

Puget Sound

Gretchen Kasselmann Allard
Patricia Olney Bill
Joan Salzer Kuhlmann
Karen Elzey Latta
Barbara Smith Logue
Ann Catherine Marteny
Karen Marie Perry

Sharon Wells Selden
Jennifer Ann Watts

Gamma Zeta

East Texas State

Joy Hill Ashcraft
Kathie Hackel Fortenberry
Carmela Madden Freis
Donna Jo Moore
Patti Joyce Moore
Susan Anderson Porter
Lucille Morgan Terry
Cynthia Fry Vaughan

Gamma Eta

Cal State Long Beach

Susan Jane Black
Sue Busch Carter
Carol Margaret Clyde
Randall Stevens Guerra
Sheila McCarthy Hewitt
Phoebe McAuley Lambeth
Karen Alice Leuer
Janine Marie MacKay
Jacqueline Miller Mahan
Michelle Denise Mazure
Shelby Wilson McGirr
Mary Jo Morrison Myers
Diana Martha Ortiz
Linda Hallenbeck Pelegrino
Linda Lee Piercy
Jean Mann Porter
Carol Easley Power
Cynthia Dorris Ray
Brenda Nelson Sanders
Kim Louise Spilsbury
Alexandra Epley Traver
Janet Parker Whitcomb
Ellen Wing

Gamma Theta

Pacific

Corinne Oshima-Koseda
Darby Gorman Kosh
Elinor Harold Sagehorn
Lucile Keplinger Smith

Gamma Iota

Midwestern State

Elizabeth Hunt Henderson
Alice Gee Jordan
Ann Avis Parkey
Laura Lynn Wyman

Gamma Kappa

Kearney State

Carolyn Faulder Bixenmann
Eleanor Saunders Dale
Marilyn Ann Fairley
Jane Elizabeth Hime
Barbara Jean Hurt

Gamma Lambda

Louisiana State

Joan Myers Coles
Mary Thornton Duhe
Cathy Boudreaux Griffin
Brenda Jean Molen

Gamma Mu

Moorhead State

Linda Lee Acosta
Lenann Marie Kronberg
Nancy Louise Parker

Gamma Nu

Lamar

Vickie Aills Bennett
Kathryn Elizabeth Maness
Linda Lane Morris
Marilyn Lee Rumm
Deborah Ann Davidson Wade
Paula Browning Walsh
Kathleen Lee Young

Gamma Xi

Tennessee

Patricia Ann Blissitt
Evelyn Jean Brzezinski
Cheryl Darcel Gunter
Alycia Morgan King
Dr Martha Jane Little
Pamela Jean Sweeney

Gamma Omicron

Kentucky

Kay Cochran Cayce
Bettie Brooks Cochran
Ann Strunk Jost
Josephine Sims Nutter
Eydie Moles Rymer
Marcia Lynne Semple

Gamma Pi

Mankato State

Laurel Bodelson Andrews
Betty McElheny Confer
Diane Hemmingson Gomez
Margaret Boynton McEwen
Dianne Appelwick O'Konski
Audrey Hork Seitz
Maureen Kay Sigler

Gamma Rho

Oshkosh

Marilyn Bachnik Callahan

Gamma Sigma

Western Michigan

Pamela Peterson Abbott
Marilynn Johnson Gingrich
Linda Eschenburg Ryden

Gamma Tau

St Louis

Jill Tennis Heitzman
Mary Diane Lebron
Laura Bergmann Tynan
Karta Hansen Youmans

Gamma Upsilon

Drake

Karen Scully Ahrndt
Cynthia Claire Graves
Elizabeth Martin Jefson
Sherri Heiser Snyder

Gamma Phi

Auburn

Suzanne Michelle Book
Mary Anne Bryan
Glenda Gail Bugg
Marian Naylor Davies
Mary Cunningham Frisby
Laura Mortensen Gladney
Latane Jordan Graham
Ruth Henderson Krogland
Sally Sanders McCammon
Ann Ragsdale Mixon
Margo Petroski
Renita Marie Waters
Susan Stansell Whitworth
Carol Ann Wright

Gamma Chi

Southwest Texas St

Laura Gilligan Banks
Valery Ann Cooper
Beverly Badough Curtice
Kathleen Kostelnik Gisin
Gay Baker Haufler
Terri Kaye Stanton
Cathy Poerner Supak
Deborah Gerling Ulczynski
Ginger Davies Waggener

Gamma Psi

Northern Iowa

Nancee Nesselroad Cook
Beatrix Morris Dort
Marlene Hamilton McKibben
Joan Blong Meyer
Jo Whitehead Neiss
Carolyn J Seymour
Katharine Ailee Stephany

Gamma Omega

Wisc-Platteville

Patricia A Chucka
Judy Kay Ewing
Jennifer Madeleine Porter
Susan Kay Tatge

Delta Alpha

Wisc-River Falls

Diana Devereaux
Rene Joy Lehman

Delta Beta

Boise State

Christine Welch Galvan
Cristeen Smith

Delta Gamma

Nebraska-Omaha

Nicole Bender Cnic
Louise Lewis Rohrbough

Delta Delta

Cal State Fullerton

Laurel Eunice Alexander
Olga Lil Castellanos
Mary Burns Goff
Wanda Deanna Szymka Hale
Anne Krickl Hofferth
Mary Lee Knaup
Martell Annie Michaud
Deborah Dykes Misiag
Alaire Hinkel Outlaw
Cheryl Anne Speer

Delta Epsilon

Texas Wesleyan

Kelli Annette Evans
Diane Rachelle Ford
Mary Johnson Kayser

Delta Zeta

Southwestern State

Sandra Sue Graumann
Janice Marie Harvey
Saralyn Smith Lasley
Cheryl Lehman Lockstone

Amy Jane McFall
Colleen Wiley Rhymer
Norma Lynch Speegle

Delta Eta

California-Irvine

Viveca Lynne Atchley
Bonnie Leigh Burdette
Lorene Robin Chee
Johanna M Childhouse
Janet Marie Deyo
Lenore Frances Dowling
Karen Tannewitz Gregory
Kristin Kay Haworth
Catherine Ann Holland
Sharon Gathmann Law
Laura Long McCormick
Lee Ann Hess Noyes
Karen Malone Otsson
Victoria Munoz Parvin
Helga Wurster Russell
Janine Margery Stocker
Tracy Ann Thatcher
Kathryn Ann Thurston

Delta Theta

Cal St Polytechnic

Kimberly Lynn Blakkob
Jennifer Borchers
Cheryl Dara Gerard
Lisa Cunningham Harris
Ann Brownsberger Hiller
Laura Hartstone Huffman
Sherri Himelhoch Kimmelshue
Beverly Brintnall Merwin
Ellen Frances Penne
Debra Ann Picton
Diane Hiller Sikora
Loree Jean Vaillancour
Debra Cribbins Witham

Delta Iota

Purdue

Cynthia Carter Andres
Catherine Renee Beck
Carol Ann Davis
Michelle R Dixon
Margaret Ann Forsythe
Elizabeth Jane Fritzsche
Renee Ann Harrison
Debbie J Lashinsky
Ann Verdecchia Moore
Susan M Murray
Carol A Niepokoj
Teresa Gerette Schmitt
Karen Lindgren Schrum
Bonnie MacNeal Sheil
Kathleen Ann Sutherland
Mary Craig Wardlaw
Robert Hunter Ziccarelli
Ann Cibula Zultner

Delta Kappa

Lehigh

Holly Corinne Carlson
Barbara Haley Cook
Patricia Joanne Dapolito
Christiana Davidson Holland
Jean Marie Seibold
Georgina Ann Tarantini
Donna Seyfried Vandergrift
Maryann Leonardi Wymore

Delta Lambda

Calif Riverside

Dawn Chappell
Kimberly Massey Eberle
Kathryn Powell Gard
Marguerite Crawshaw Kinder
Corinne Fossum Mensinger
Claudia Spriggs Reynolds
Lee Ann Sharpe

Delta Mu

Rutgers

Natalie Barbella
Colleen Marie Clinton
Diana Marie Cloeren
Roberta Gryczkowski
Kathleen Mary Horan
Barbara Jean Lanahan
Joanne Shaffer Meloro
Karen Marie Sheldrick
Dayna Leslie Williams

Delta Nu

S W Missouri State

Lisa Bergman Carder
Julia Price Clement
Denise Marts Eschenbrenner
Kimberly Ann Hall
Vicki Benitz Helling
Elizabeth Anne Lampe
Elizabeth Saum Patrick
Phyllis Flick Rubin
Linda Waxberg Wiebe

Delta Xi

Bucknell

Ms Jane Elizabeth Blake
Anne Alison Fields
Jennifer Moria Gnrrep
Mary Patricia Goebel
Ann Elizabeth Isban
Gail Ann Lawson
Deborah Lorraine Lewis
Katherine Dowler Murphy
Karen Anne Shaw
Sandra Beth Solomon
Karyn B Visscher

Delta Omicron

Southern Tech

Kim Ann Craig
Ms Diana Eros
Cynthia Marie Walke Nordby

Delta Pi

Illinois St Normal

Susan Ohlhausen Blunenthal
Renee Ann Ciessau
Lisa Birkett Coyle
Barbara Anne Davis
Ms Marilyn Sue Thayer

Delta Rho

Dickinson

Lisa Ann Deon
Rebecca G Frederick
Robin Lisa Glanz
Gail Laurie Horowitz
Kathleen Marie Kelly
Nancy Lynn Pierce
Barbara Ellen Steinberg
Deborah Ann Taylor

Delta Sigma

Florida

Belinda Bowden
Theresa Ellen Coleman
Teresa Tesh Duhring
Michele Marinello Everett
Mary Joseph Kirvin
Mary Frances Osborne
Marilou D Overla
Linda Tisdale

Delta Tau

Colgate

Elizabeth M Johansen

Delta Upsilon

Georgia

Marian Moon Bullock
Amy Lamb
Martha Payne Mendenhall
Jenny Stephens
Kimberly Horne Vogel
Rebecca Ann Warren
Jan Wyche
Theodora Roseanne Zotto

Delta Chi

Cal St Sacramento

Robyn Ann Gibson

Delta Psi

Cal Santa Barbara

Sharon Duanne Chow

Epsilon Beta

Alma College

Sarah Jane Baker
Rose Woodrow Peck

Epsilon Gamma

Denise Marie Ingwerson
Diane Leslie Katz
Carol Maureen Schumacher



Advisors

*Sharing, caring women
who make a difference*

“You will receive far more from this experience than you'll ever give!” That's how Joan Welty Ingle (USC) sums up her position as alumna advisor for Delta Delta Chapter, California State University-Fullerton.

Both Joan and Sue Schneider (Ohio Wesleyan), alumna advisor for Delta Nu Chapter, Southwest Missouri State University, shared their thoughts and advice about working with collegians. It's clear advisors do make a difference!

Describe a successful advisor.

Joan: She is open, warm, friendly, fair and trustworthy. She is a good

mediator, and honestly expresses her opinions when necessary. She is a good listener, enabling collegians to talk about challenges and find their own solutions.

Sue: She must be a good listener. Patience, understanding, accessibility and knowledge of the chapter and community all help. She has the ability to suggest a course of action without demanding.

How do advisors achieve a solid working relationship with collegians?

Joan: We are in touch on a regular basis, serve as a sounding board, and are supportive and positive. We

keep up with officers' duties and responsibilities and offer constructive suggestions when necessary.

Sue: We are all visible at collegiate and collegiate-alumnae functions. We enjoy working with the collegians and make every effort to get to know them personally.

What are the rewards of serving as an advisor?

Joan: An advisor's reward is pride and fulfillment in assisting young women as they mature and build self-confidence in making decisions and compromising desires for the betterment of the chapter. Reward comes in the caring and closeness

Delta Delta Chapter advisors Joan Ingle, Judy Manis and Alcy Grimes encourage commitment and communication.



that develops, feeling successful and appreciated, and interacting with cheerful, vibrant young women.

Sue: New friendships between young and old are very rewarding. Another is seeing the chapter accept your suggestions and benefit from them.

Why are advisors successful in working with the chapter?

Joan: Collegians feel their friendship, caring and sincere interest. Advisors advise and do not dictate.

Sue: Collegians realize the extra time it takes to be an advisor and advisors realize how much time collegians spend on the Sorority. We are reaching a good understanding on rules and procedures without dictating.

What chapter strengths do advisors encourage?

Joan: We encourage responsibility to commitments and to each member as a sister and friend. Communication, financial responsibility and learning to live and work with others is emphasized.

Sue: We encourage them to lead themselves and strongly support their plans in any area of chapter life as long as it is within the rules. Utilizing advisors as resources and asking questions also are encouraged.

What are the challenges of serving as an advisor?

Joan: It is frustrating to want to assist and offer suggestions and at the same time be careful not to dictate. Challenges arise in the areas of collegiate responsibility and follow through.

Sue: Challenges are keeping a fresh outlook, encouraging collegiate responsibility and making long-range goals.

What is the best advice for a new advisor?

Joan: Be patient and flexible because sorority life is a tremendous learning and growing experience. Given time, friendly advice and a positive, supportive attitude, the chapter will reach its goals. Most of all, enjoy!

The Advisor's Advisor

The Advisor's Advisor is a monthly newsletter for Gamma Phi Beta advisors. Edited by Province X Collegiate Director Joanne Callis Roman (Vanderbilt), a former alumna advisor, it offers tips and motivational ideas, highlights areas of concern, and recognizes accomplishments and achievements. Advisors are encouraged to submit their questions and ideas for inclusion.

"It is not meant to replace training for advisors," says Joanne, "but hopefully will complement it. It serves as an additional support system for advisors while reminding them how special they are to the chapter and Gamma Phi."

Joanne says advisors provide continuity for changing leadership, help ensure that chapter energies are aimed in the appropriate directions and act as role models. Advisors "are very valuable people" who can offer a different perspective, provide advice when appropriate and help chapters set and achieve realistic goals.



Joanne Callis Roman
(Vanderbilt)

"Advisors must let the chapter do the work under the direction of the chapter leaders," Joanne says. "They are there to provide guidance and support, and it is important that Gamma Phi Beta encourage, support, educate and motivate them."

Sue: Never be afraid to say you don't know the answer. Stress your willingness to work with the chapter to find solutions.

Bouquets of pink carnations to Joan, Sue and all the Delta Delta and Delta Nu advisors for their time, talent, expertise and enthusiasm! Other Delta Delta advisors are Cheri Lamont Brumleu (USC), pledge advisor; Mimi Borovinsky (Cal. St.-Fullerton), rush advisor; Alcy Grimes (USC), efficiency advisor; Lisa Bliss (Washington St.), PACE advisor; Sherri Gross (Cal. St.-Fullerton), Panhellenic advisor; Carol Woodruff Pitzer (Cal. St.-Fullerton), philanthropy advisor; Cathy Becketl

Miller (USC), rituals advisor; Marlo Reynold (Cal. St.-Fullerton), scholarship advisor; and Judi Underhill Manis (Cal. Poly-San Luis Obispo), standards advisor. Other Delta Nu advisors are Beth Horn (SW Missouri St.), pledge advisor; Carol Turner (S. Methodist), rush advisor; Shirley Summers Townsend (Kansas), financial advisor; and Greta Gibson Huff (Kansas), house property manager.

Sound interesting? The opportunity may be yours for the asking. How do you become an advisor? Contact your Province Collegiate Director. Her name and address are listed in the directory on page 22.

Extension



Beta Mu Chapter Florida State University

It was a new beginning for Gamma Phi Beta at Florida State University when Beta Mu Chapter was reorganized last fall. Membership had declined over a number of years when Grand Council made the decision to grant alumnae status to the remaining members in the spring of 1984. The chapter was inactive for a year in preparation for the reorganization rush directed by Director of Extension Karen Wander Kline (Iowa St.).

Once pledged, the new Beta Mus spread their Gamma Phi Beta enthusiasm and new image by getting involved in campus activities. They participated in Homecoming, Sigma Chi Derby Week, Hayride, the Lambda Chi Alpha benefit dance, Sigma Phi Epsilon Queen of Hearts Pageant and Greek Week, for which they were paired with Pi Kappa Alpha. Socials were held with Alpha Tau Omega, Sigma Phi Epsilon and Delta Tau Delta, and Christmas Formal was a highlight of the semester.

Many PACE activities centered around rush and gave the Beta Mus the skills and confidence to add 24 mid-year pledges for a total of 71 members. They also held a pledge retreat, learned time management and enjoyed movie night and a barbecue.

Rho Lambda Greek Honor Society honored the Beta Mus at the December Panhellenic Banquet, where they received the Outstanding Pledge Class Award.

January brought the special days of Inspiration Week and initiation. On Love Day they decorated and presented wooden crescents to each other. Labor Day was for rush workshops, and on Learning Day a guest spoke about campus image and rush. Fun songs were learned after dinner together on Laughter Day.

Loyalty Day was the last before initiation and the Beta Mus hosted a reception at Cabot Lodge for visiting alumnae. Initiation was conducted the afternoon of January 25, 1986 by Delta Upsilon Chapter (Georgia). That evening a reception



Local alumnae attend the initiation reception at Killearn Country Club.

was held at Killearn Country Club.

Alumnae from Tallahassee and Tampa attended the initiation festivities. International officers visiting the Beta Mus were Karen Kline, Alumnae Vice President Phyllis Donaldson Choat (Nebraska), Province VIII Collegiate Director Karen Gamel Urette (Oklahoma), Collegiate Consultant Mary Buchanan (Kearney St.), Extension Supervisor Linda Thomson (Rutgers) and Province VIII Alumnae Director Anne Sturgis Phillips Hartje (Vanderbilt).

Other campus sororities are Alpha Chi Omega, Alpha Delta Pi, Chi Omega, Delta Delta Delta, Delta Gamma, Delta Zeta, Kappa Alpha Theta, Kappa Delta, Kappa Kappa Gamma, Phi Mu, Pi Beta Phi, Sigma Kappa, Sigma Sigma Sigma and Zeta Tau Alpha.

Fraternities are Alpha Epsilon Pi, Alpha Tau Omega, Beta Theta Pi, Chi Phi, Delta Chi, Delta Tau Delta, Kappa Alpha, Kappa Sigma, Phi Delta Theta, Phi Gamma Delta, Phi Kappa Tau, Pi Kappa Alpha, Pi Kappa Phi, Sigma Alpha Epsilon, Sigma Chi, Sigma Nu, Sigma Phi Epsilon, Tau Kappa Epsilon and Theta Chi.

Initiated the same day as the collegians were three alumna initiates. They are Suzanne Bushert, Amanda Moore and Ruth Weise.

Collegiate initiates are Jeanne Adler, Janet August, Andrea Bush, Cheryl Ciccarello, Gina Corso, Angie Dacar, Joyce Dorn, Cathy Early, Tammy Eiland, Sabrina Ellington, Terri Flatau, Felicia Goldfarb, Nancy Grzywinski, Karen Hale, Carrie Hansen, Sandy Hays, Heather Hypes, Lisa Kodish, Deena Lombardi, Denise Loughran, Tracy MacFarlane, Melissa Mackoul, Donna Maurer, Lori Mayer, Kathy Montville, Melissa Ratterree, Sheri Robbins, Kathy Salokar, Joan Schell, Annemarie Schipper, Barb Sciarretta, Leslie Shepard, Shelly Spilman, Sharon Weintraub, Denise Vollenweider and Natalie Zoll.

This chapter reorganization partially funded by the



Extension



Epsilon Delta Chapter Creighton University

Gamma Phi Beta is on campus! That was surely the thought of many as colony members claimed awards and honors, and participated in a multitude of activities at Creighton University, Omaha, Neb.

Pledged last fall, the group earned two first place awards in Greek Week, the Panhellenic Best Rush Award and the Silver Award from United Way for devoted service. They helped organize the first Creighton Parents Weekend and hosted a reception for parents and alumnae. The all-campus effort for multiple sclerosis benefitted from the colony's participation as did the

Omaha Food Bank, the Omaha Children's Museum and the all-Greek park clean-up project. Banners proclaiming "Gamma Phi supports the Jays" were seen at campus sports events.

PACE programs included song practices and speakers on alcohol awareness and colors/clothing coordination. Pumpkins were carved for Halloween, and colony members played intramural sports. At the pledge retreat, songs were learned, skits performed and games played. Three dances were held—Around the World, Valentine's Day Crush Party and Spring Formal.

The traditional Inspiration Week preceded the long-awaited installa-

tion weekend. Initiation was held February 22, 1986 at St. John's Church on campus. Pi Chapter (Nebraska) conducted the ceremonies under the direction of International Ritual Chairman Audrey Weldon Shafer (Missouri).

At that evening's banquet, Dr. John Cerneck, Vice President of Student Services, welcomed the new chapter to Creighton. Extension Supervisors Kelly Price (California) and Cindy Hansen (Nebraska) introduced and presented gifts to the new initiates. Chapter President Jillyn Gokie was named the outstanding pledge.

Gifts received by the chapter were a silver ladle and candlesticks from

Province XV, a pink carnation dried flower arrangement from Gamma Kappa (Kearney St.) and a silver punch bowl from the Sorority. The president's badge given to the chapter had belonged to Irene Pigaga (Nebraska).

Grand President Ann Mullen Bronsing (Indiana St.) presented the Epsilon Delta charter to Jillyn Gokie and colony President Mary Horas. The charter initiates then concluded the evening by singing Sisters.

Other alumnae attending the banquet included Alumnae Vice President Phyllis Donaldson Choat (Nebraska) who served as mistress of ceremonies, Director of Extension Karen Wander Kline (Iowa St.), Province XV Collegiate Director Carol Cartmill (Nebraska), Province XV Alumnae Director Jackie Reid Allee (Michigan), Alumna Advisor Karen Hohenstein (Drake) and Financial Advisor Christine Tabshey (Nebraska).

Gamma Phi Beta joins Delta Zeta, Theta Phi Alpha and Alpha Gamma Delta at Creighton, a private school established in the late 19th Century. The campus is located near downtown Omaha and has approximately 6,000 undergraduate and graduate students.

Charter members are Katie Ahlers, Janet Arnold, Patricia Barrios, Julie Berba, Cyndi Bohner, Jeanne Boland, Michelle Clancy, Tracy Conrad, Margaret Cunningham, Mary K. Curry, Anne Diamond, Kathleen Ferdico, Angie Forister, Wynette Frandsen, Joan Gach, Mary Beth Gloeb, Jillyn Gokie, Mary Laurel Grogan, Linda Homan, Mary Horas, Monica Kocourek, Jennifer Lindsey, Jeanette Lovett, Leslie Marshall, Kelly Marunda, Maureen McManus, Susan Meiwald, Jenny Orth, Elizabeth Osburn, Rosalie Pollpeter, Michele Seger, Janine Shane, Amy Sitzmann, Catherine Smith, Heather Smith, Marian Spaedy, Susan Starnes, Meg Thompson, Linda Tomjack, Patricia Wall, Buffy Welch and Karen Zambri.



Attending the installation banquet were (l to r) Karen Hohenstein and Larry Nelson; Karen and Tom Kline; Carol Cartmill and Scott Miller; Cindy and Rob Hansen; Phyllis and Norm Choat; and Field Representative Sharon Witt Dunham (Nebraska) and Tad Dunham.



Jillyn Gokie opens gifts presented to Epsilon Delta.

This colonization partially funded by the



Epsilon Epsilon Chapter Union College

A new link was added to Gamma Phi Beta in January with the pledging of 48 women at Union College, Schenectady, N.Y. Two years ago Union began investigating the chartering of another sorority chapter on campus and after much research, college officials decided Gamma Phi Beta was the ideal choice to join Delta Delta Delta, Delta Gamma and Sigma Delta Tau.

Founded in 1795, Union has been noted for its competitive academic curriculum, and as the founding site of the fraternity triad. Women were first admitted in the early 1970s. Today, the college continues to compete with prestigious universities in the computer, biological and engineering sciences as well as the liberal arts field of study.

Colony pledges wasted no time

getting involved in campus and Greek activities. Winter term was filled with fraternity mixers, Panhellenic Pizza Night, Winter Fest progressive parties and Greek philanthropic events.

Besides becoming known on campus, many members were busy organizing committees, adjusting to their weekly meetings and new offices, and having fun. PACE activ-





Katie Kennedy receives the Epsilon Epsilon Chapter charter from Grand President Ann Bronsing.

ities included ice skating, serenading and study breaks. The pledge retreat was the first opportunity to learn more about Gamma Phi Beta, and colony members set goals, learned songs, made collages and experienced their first fireside. Spring retreat was held overnight in the Adirondack Mountains with emphasis on rush. The perfect weather, free time and camping atmosphere brought the colony's enthusiasm for Gamma Phi Beta to a new high.

Inspiration Week kicked off with a fireside on Love Day to prepare the pledges for their final steps into membership. Labor Day brought much enthusiasm as they worked together painting signs and a rock, and assembling displays in preparation for installation weekend. After the pledge final on Learning Day, alumnae surprised colony members with a silk pink carnation and poem for each one. Loyalty Day started with a pizza party and concluded with a special fireside where pledges exchanged inspirational gifts. Extension Supervisor Brooke Bailey (Cal.-Santa Barbara) presented pink carnations and booklets of poems

written by colony members.

Finally Epsilon Epsilon Colony had reached initiation day—May 3, 1986. Delta Tau Chapter (Colgate) conducted the initiation ceremonies.

That evening, 145 guests attended the installation banquet held at the Holiday Inn in a room decorated with pink and white balloons, and pink carnations in bud vases. Province I Alumnae Director Anne Layton (McGill) served as mistress of ceremonies. Other international officers in attendance were Grand President Ann Mullen Bronsing (Indiana St.), Director of Extension Karen Wander Kline (Iowa St.), Province I Collegiate Director Becky Taube (Texas Tech), Collegiate Consultant Sheila Newell (Cal.-Santa Barbara) and Brooke Bailey. Representatives of Union College were Dean of Students Joseph Mammola who welcomed Gamma Phi Beta to campus, Panhellenic Advisor Joanne Tobeissen, outgoing Panhellenic President Robin Gross and incoming Panhellenic President Lori Silberg.

Brooke Bailey received a gift

from the alumnae chapter in recognition of her work with the colony. Gifts presented to the chapter were a silver punch bowl from the Sorority, and the president's badge which had belonged to a local alumna's mother. The Outstanding Pledge Award was given to colony President Katie Kennedy, and each charter member received a balloon decorated picture frame from Brooke Bailey.

Karen Kline enthusiastically welcomed the new chapter and thanked Union College and those involved in the colonization. Ann Bronsing recognized the excellence of the charter members and presented the Epsilon Epsilon charter to the chapter. The evening concluded with singing, dancing, laughter and congratulatory hugs.

Charter members are Wendy Allen, Tammy Barsamian, Sandi Belson, Valerie Bernstein, Maura Carta, Rita Clement, Nancy Connolly, Claire Cousineau, Chris Debacco, Katie Denoon, Gail Douglas, Lynn Duffy, Ashley Edmonds, Maia Enzer, Margaret Eshoo, Michelle Fontana, Melissa Fredericks, Nancy Grundman, Hilary Henkind, Judith Irish, Mira Keller, Katie Kennedy, Lisa Krajewski, Kelly Larkin, Karen Larsen, Lori Leshner, Karen Levy, Karen Liberman, Krista Mackey, Celia Mann, Lisa Mendelson, Michele Mordeno, Kavita Nanda, Donna Orofino, Tammy Richardson, Kristy Rodenhiser, Ellen Rosner, Nancy Schulz, Jennifer Scully, Tina Sciocchetti, Lori Smith, Jennifer Thompson, Elizabeth Wallach, Carolyn Zutell, Anju Malhotra, Sharon Slotnick, Gina Mancuso and Amy Walsh.

**This colonization
partially funded by the**



Gamma Phi Beta Sorority Directory

Founded November 11, 1874

Central Office
7395 E. Orchard Rd., Suite 200
Englewood, CO 80111
(303) 771-3031

Syracuse University

Founders

Helen M. Dodge Ferguson E. Adeline Curtis
Frances E. Haven Moss Mary A. Bingham Willoughby

The Grand Council

International President: Randall Stevens Guerra (Mrs. F.), 7055 S. Andes Cir., Aurora, CO 80016
Alumnae Vice President: Sally Erikson Lewis (Ms. S.), 535 N. Michigan Ave. #907, Chicago, IL 60611
Collegiate Vice President: Jolene Lessard Stiver (Mrs. K. H.), 15944 Ashville Ln., Granger, IN 46530
Financial Vice President: Joyce Cole Hultgren (Mrs. M. K.), 450 N. Armour, Wichita, KS 67206
NPC Delegate: Karen Gamel Urette (Mrs. M.), 2109 S. Hesperides St., Tampa, FL 33629
Executive Director (Corp. Sec.): Marjory Mills Shupert (Mrs. T.), 7395 E. Orchard Rd. #200, Englewood, CO 80111

Directors

Extension: Karen Wander Kline (Mrs. T. L.), 11819 Laneview, Houston, TX 77070
Services: Phyllis Donaldson Choat (Mrs. N.), 9716 Erskine St., Omaha, NE 68134

Alumnae Department

Alumnae Vice President: Sally Erickson Lewis (Mrs. S.)
Bylaws: Doris Bird Gorden (Mrs. W.), 22 Andrews Rd., Malvern, PA 19355
Alumnae Initiates: Marsha McCollum Schumacher (Mrs. T. L.), 8010 Hidden Trail Ln., Spring, TX 77379
Province Alumnae Directors:
I: Anne Louise Layton (Miss A.), 4626 Patricia Ave., Montreal, Quebec, Canada H4B 1Z1
II: Carolyn Vick Anderson (Mrs. C.), 1625 Connor Dr., Library, PA 15129
III: Patricia Pivonka Wagar (Mrs. P.), 9675 Martinique, Concord, OH 44060
IV: Julie Wheeler Funke (Mrs. J.), 8141 Castle Cove, Indianapolis, IN 46256
V: Gail Gleisner Pludeman (Mrs. J.), 5517 N. Bay Ridge Ave., Whitefish Bay, WI 53217
VI: Cindy Shirley Schultz (Mrs. R.), 1990 Selby Ave., St. Paul, MN 55104
VII: Mary Helen Fisher Griffith (Mrs. J.), 11803 Brookwood Rd., Austin, TX 78750
VIII: Anne Sturgis Phillips Hartje (Mrs. R.), 4579 Corrientes Cir. S., Jacksonville, FL 32217
IX: Clarice Braker Morrison (Mrs. R. J.), 4604 N.W. 32nd St., Oklahoma City, OK 73122
X: Alice Van Horne Huff (Mrs. W. S.), 274 N. Raney, Sikeston, MO 63801
XI: Amanda McCoy Harries (Mrs. J.), 5146 N. 76th Pl., Scottsdale, AZ 85251
XII: Janet Inman Aruckle (Mrs. P.), 6421 Fox St., West Vancouver, BC, Canada V7W 2C3
XIIIa: Jacki Ennis Falkenroth (Mrs. C. F.), 89 Tumblewood Ct., San Ramon, CA 94583
XIIIb: Linda Brooks (Ms. L.), 2033 Mohawk Dr., Pleasant Hill, CA 94523
XIV: Lynn Towsley Hamblin (Mrs. S.), 2718-32nd St., N.W., Washington, DC 20008
XV: Sharon Witt Dunham (Mrs. T.), 6411 S. 75th Ave. Cir., Omaha, NE 68127
XVIa: Susan Jacobsen Rose (Mrs. J.), 390 Peralta Ave., Long Beach, CA 90803
XVIb: Barbara Davis McKewen (Mrs. R. W.), 4416 Mt. Herbert Ave., San Diego, CA 92117

Awards: c/o Gamma Phi Beta Sorority, 7395 E. Orchard Rd. #200, Englewood, CO 80111

Bylaws (International) Patricia Denton (Ms. P.), 747 Willis, Glen Ellyn, IL 60137

Collegiate Department

Collegiate Vice President: Jolene Lessard Stiver (Mrs. K. H.)
Bylaws: Sue Herzog Johnson (Mrs. D. R.), 5538 McCommas, Dallas, TX 75206
Operations: Frances Rea Griffin (Mrs. D. T.), 830 Warwick Rd., Deerfield, IL 60015
Pledges: Judith Nesbitt Abbott (Ms. J.), 2127 Petaluma, Long Beach, CA 90815

Policies: Connie Lynne Brandon (Ms. C.), 1219 Saxon Dr., Nashville, TN 37215
Rush: Kristie Lynn Baack (Miss K.), 2902 Raleigh, Lincoln, NE 68512

Coordinator of State Membership Chairmen: Katherine Daman Garrett (Mrs. W.), 2523 Vista Ave., Olympia, WA 98501

Scholarship: Gail Nelson Bush (Mrs. L. W.), 14385 Stablestone Ct., Chesterfield, MO 63017

Province Collegiate Directors:

I: Becky Taube Beeler (Mrs. D.), RFD #4, Hickory Pass, Bedford, NJ 10506

II: Leigh Moylan (Miss L.), 1712 Barrett Dr., Bethlehem, PA 18017

III: Lisa Ann Gravette (Mrs. L.), 2923 C Knoll Ridge Dr., Dayton, OH 45449

IV: Kathy Jo Callahan (Mrs. K.), P.O. Box 85, Alma, MI 48801

V: Karen Joost Henry (Mrs. R.), 21565 Astolate Dr., Brookfield, WI 53005

VI: Maureen Sigler (Miss M.), 2815 S. 17th St. #102, Grand Forks, ND 58201

VII:
VIII: Sandra Rettke Nauman (Mrs. S.), 136 Great Oaks Ln., Roswell, GA 30075

IX: Ellen Matthews Duncan (Mrs. J.), 902 Meadow Ridge, Clinton, OK 73601

X: Joanne Callis Roman (Mrs. J.), 7215 Shattsbury Ave., University City, MO 63130

XI: Sharley Wallace Langlee (Mrs. D.), 16984 E. Temple Pl., Aurora, CO 80015

XII: Ann Molenaar (Miss A.), 1108 S.W. 10th Ave., Ontario, OR 97914

XIII: Roxanne Rockwell Bomersine (Mrs. R.), 212 Alicante Ct., Danville, CA 94526

XIV: Debbie Dykes Misiag (Mrs. J.), 903 Bardswell Rd., Cantonville, MO 21228

XV: Diane Thompson (Ms. D.), P.O. Box 246, Eldora, IA 50627

XVIa: Ellen Penne (Ms. E.), 233 S. Barrington #313, Los Angeles, CA 90049

XVIb: Patricia Lazos Giese (Mrs. D.), 13882 Mauve Dr., Santa Ana, CA 92705

New Chapter Director: Marilyn Bachnik Callahan (Mrs. L.), 2437 Fairway Dr., Richardson, TX 75080

Collegiate Consultants: Amy Barr, Susie Best, Kendra Gates, Elizabeth Holcomb, Karen Jones, Peggy MacNaughton, Susan Pinkard, Marsha Snow, Linda Thomson

Convention Coordinator: Karen Wander Kline (Mrs. T. L.), 11819 Laneview, Houston, TX 77070

Convention Chairman: Judith Nesbitt Abbott (Ms. J.), 2127 Petaluma, Long Beach, CA 90815

The Crescent

Editor: Kris Brandt Riske (Mrs. P.), 2405 W. Gregg Dr., Chandler, AZ 85224

Alumnae Editor: Margy Molden Wiltamuth (Mrs. R. E.), 1700 Kiva Rd., Silver Spring, MD 20904

Collegiate Editor: Lin Schafer Sanford (Mrs. A.), 969 E. Leeward Ln., Tempe, AZ 85283

Feature Editor: Natalie Meyer McKenzie (Mrs. G.), 531 S. Burton Pl., Arlington Heights, IL 60005

Business Manager: Marjory Mills Shupert (Mrs. T.), Central Office

Financial Department

Director of Finance: Joyce Cole Hultgren (Mrs. M. K.)

Area Financial Advisors:

Cathy Boudreaux Griffin (Mrs. W.), 340 Plainsboro Rd., Plainsboro, NJ 08536

Kathleen Sage (Ms. K.), 2624 E. Blacklidge, Tucson, AZ 85716

Janette Jones Strickland (Mrs. W.), c/o Jenk Jones, Jr., 5349 Amesbury #513, Dallas, TX 75206

Sherry Crow Adams (Mrs. R.), 910 Smoky Hill Rd., Lincoln, NE 68520

Barbara Novotny Deagle (Mrs. D.), 3189 Heatherside Dr., Dublin, OH 43017

House Corporation Board Bylaws: Donna Arnold Smith (Mrs. V.), 2528 Round Hill Ct., Bloomington, IN 47401

Historian: c/o Gamma Phi Beta Sorority, 7395 E. Orchard Pl. #200, Englewood, CO 80111

Leadership Training Coordinator: Camille Cestone (Ms. C.), 1120 N. LaSalle #11G, Chicago, IL 60610

National Panhellenic Conference

National Panhellenic Conference Delegate: Karen Gamel Urette (Mrs. M.)

1st Alternate Delegate: Gloria Swanson Nelson (Mrs. I. P.), 3521 Royal Ln., Dallas, TX 75229

2nd Alternate Delegate: Betty Ahlemeyer Quick (Mrs. J.), 6009 Foxland Dr., Brentwood, TN 37027

3rd Alternate Delegate: Catherine Guthrie Lindauer (Mrs. J.), 5051 S. Beeler, Englewood, CO 80111

Nominating Committee Chairman: Mary Lauvetz Hart (Mrs. E.), 6 Brookside Rd., Philadelphia, PA 19118

Parliamentarian: Jennie K. Curtis (Ms. J.), 6222 Revere, Dallas, TX 75214

Research: Mary Jane Hipp Misthos (Mrs. G. E.), 242 Glendale Rd., Glenview, IL 60025

Rituals: Audrey Weldon Shafer (Mrs. C., Jr.), 6808 Rockhill Rd., Kansas City, MO 64131

Services

Director: Phyllis Donaldson Choat (Mrs. N.)

Alumnae Collegiate Relations: Barbara Hurt Simmons (Mrs. J.), 11065 Pinehigh Dr., Alpharetta, GA 30201

Mothers Club: Elizabeth Roessler Griffin (Mrs. J.), 2837 Brook Dr., Falls Church, VA 22042

PACE Committee Chairman:

Alumnae PACE: Rita Harkins Dickinson (Mrs. R.), 2002 E. Rancho, Phoenix, AZ 85016

Collegiate PACE: Diane Soderstrom Goff (Mrs. R.), 9912 S.W. Conestoga #216, Beaverton, OR 97005

Philanthropy Coordinator: Linda Hallenbeck Pelegrino (Mrs. D.), 2706 Midvale Ave., Los Angeles, CA 90064

SisterLink: Vicki Asprooth Roy (Mrs. J.), 213 W. Fremont, Arlington Heights, IL 60004

Translster: Barbara Missett Sassaman (Mrs. J. C.), 4842 Hyde Rd., Manlius, NY 13104

Song: Jeannette Stoll Kaelin (Mrs. W.), 3012 Del Prado, Alamo-gordo, NM 88310

Endowment-Loan Board

Directors: Margaret Godbold Briscoe (Mrs. C. B., Jr.), 4523 Haverleigh Terr., St. Louis, MO 63128

Ms. Emerald L. Erickson (Mrs. E.), 136 Glendale Dr., Ewing, NJ 08618

Leona Davis Drouet (Mrs. R. G.), 10482 E. Grandeur Dr., Baton Rouge, LA 70815

Rebecca Syverson Young (Mrs. G.), 5956 S. Colorow Dr., Morrison, CO 80465

Randall Stevens Guerra (Mrs. F.)

Joyce Cole Hultgren (Mrs. M. K.)

Marjory Mills Shupert (Mrs. T.)

Gamma Phi Beta Foundation

Trustees:

Chairman: Ann Mullen Bronsing (Mrs. R. O.), 31 Chesteron Ln., Chesterfield, MO 63107

Camp Committee Chairman: Judy Graham (Miss J.), 6325 Ravendale, Dallas, TX 75214

Financial Aid Committee Chairman: Sally Ramseyer Beck (Mrs. C.), 13003 Trenton, Olathe, KS 66062

Finance and Investment Committee Chairman: Barbara Endres, 1950-D S. Helena St., Aurora, CO 80013

Fund Raising Committee Chairman: Cathy Guthrie Lindauer (Mrs. J.), 5051 S. Beeler St., Englewood, CO 80111

Grand Council Representative: Randall Stevens Guerra (Mrs. F.)

Public Relations Committee Chairman: Mary Agnes Welsh (Ms. M.), 625 Huntington Commons Unit 312, Mt. Prospect, IL 60056

Secretary-Treasurer: Marjory Mills Shupert (Mrs. T.)

GREEK-LETTER PRESIDENTS

Please include "Gamma Phi Beta Sorority" in all addresses.
 ALPHA (Syracuse U.) November 11, 1874 (I) c/o Gamma Phi Beta Sorority, Inc., 7395 E. Orchard Rd. #200, Englewood, CO 80111
 BETA (U. of Michigan) June 7, 1882 (IV) Ellen Murphy, 1520 S. University Ave., Ann Arbor, MI 48104
 GAMMA (U. of Wisconsin) November 14, 1885 (V) Hilary Craigmile, 270 Langdon St., Madison, WI 53703
 DELTA (Boston U.) April 22, 1887-1970, Reactivated 1985 (I) Kimberly Pedroni, Student Activities Center, 775 Commonwealth Ave., Boston, MA 02215
 EPSILON (Northwestern U.) October 13, 1888 (V) Lori Miller, 640 Emerson St., Evanston, IL 60201
 *ZETA (Goucher College) 1893-1950
 ETA (U. of California) April 29, 1894 (XIII) Caryl Bliss, 2732 Channing Way, Berkeley, CA 94704
 THETA (U. of Denver) December 28, 1897 (XI) Danice Rinderknecht, 2233 S. Josephine, Denver, CO 80915
 *IOTA (Barnard College) 1901-1915
 KAPPA (U. of Minnesota) May 23, 1902 (VI) Diana Edwards, 311 10th Ave., S.E., Minneapolis, MN 55414
 LAMBDA (U. of Washington) May 17, 1903 (XII) Kathrine Weisfield, 4529 17th Ave., N.E., Seattle, WA 98105
 *MU (Stanford U.) 1905-1944
 NU (U. of Oregon) December 18, 1908 (XIII) Erin Scott, 1021 Hilyard, Eugene, OR 97401
 XI (U. of Idaho) February 3, 1910 (XII) Patty Albanese, 709 Elm St., Moscow, ID 83843
 OMICRON (U. of Illinois) May 24, 1913 (V) Donna Peota, 1110 W. Nevada, Urbana, IL 61801
 PI (U. of Nebraska) June 22, 1914 (XV) Jane Ketterer, 415 N. 16th St., Lincoln, NE 68508
 RHO (U. of Iowa) June 15, 1915 (XV) Cathy Cremer, 328 N. Clinton, Iowa City, IA 52240
 SIGMA (U. of Kansas) October 9, 1915 (X) Lisa Weems, 1339 W. Campus Rd., Lawrence, KS 66044
 TAU (Colorado State U.) October 16, 1915 (XI) Lisa Elmore, 733 S. Shields, Ft. Collins, CO 80521
 *UPSILON (Hollins College) 1916-1929
 PHI (Washington U.) February 23, 1917 (X) Melissa Kaufman, Campus Box 1082, Washington U., St. Louis, MO 63130
 CHI (Oregon State U.) April 26, 1918 (XIII) Jodi Hunt, 645 N.W. 23rd St., Corvallis, OR 97331.
 PSI (U. of Oklahoma) September 13, 1918 (IX) Tracy Gallagher, 1105 S. College, Norman, OK 73069
 OMEGA (Iowa State U.) December 21, 1918 (XV) Jan Miller, 318 Pearson Ave., Ames, IA 50010
 ALPHA ALPHA (U. of Toronto) October 30, 1919 (I) Hayley Lee Lane, 26 Madison Ave., Toronto, Ont., Canada M5R 2S1
 ALPHA BETA (U. of North Dakota) June 16, 1920 (VI) Ruth Winbauer, 3300 University Ave., Grand Forks, ND 58201
 ALPHA GAMMA (U. of Nevada) May 14, 1921 (XIII) Tracy Berning, 401 University Terr., Reno, NV 89503
 ALPHA DELTA (U. of Missouri) May 20, 1921 (X) Melanie Groom, 808 Richmond, Columbia, MO 65201
 ALPHA EPSILON (U. of Arizona) April 29, 1922 (XI) Amy Harries, 1535 E. First St., Tucson, AZ 85719
 ALPHA ZETA (U. of Texas) May 20, 1922 (VII) Julie Cober, 2222 Pearl St., Austin, TX 78705
 *ALPHA ETA (Ohio Wesleyan U.) 1923-1984
 ALPHA THETA (Vanderbilt U.) June 25, 1924 (XIV) c/o Gamma Phi Beta Sorority, Inc., 7395 E. Orchard Rd. #200, Englewood, CO 80111
 ALPHA IOTA (U. of California-Los Angeles) June 26, 1924 (XVib) Valerie Stadelbacher, 616 Hilgard Ave., Los Angeles, CA 90024
 *ALPHA KAPPA (U. of Manitoba) 1925-1975
 ALPHA LAMBDA (U. of British Columbia) April 28, 1928 (XII) Sandy Scott, 970 Wildwood Ln., West, Vancouver, BC, Canada V7S 2H8
 *ALPHA MU (Rollins College) 1928-1971
 ALPHA NU (Wittenberg U.) June 8, 1929 (III) Karen Riemenschneider, 628 Woodlawn Ave., Springfield, OH 45504
 ALPHA XI (Southern Methodist U.) September 21, 1929 (VII) Jenny Robison, 3030 Daniels, Dallas, TX 75205
 ALPHAOMICRON (North Dakota State U.) February 1, 1930 (VI) Tammy Knoke, Activities Desk/Memorial Union, NDSU, Fargo, ND 58105
 *ALPHA PI (West Virginia U.) 1930-1984
 *ALPHA RHO (Birmingham-Southern College) 1930-1957
 *ALPHA SIGMA (Randolph-Macon Women's College) 1930-1951
 ALPHA TAU (McGill U.) September 26, 1931 (I) Mary K. Leslie, 3641 Aymer St., Montreal, Quebec, Canada H2X 2C3
 ALPHA UPSILON (Penn State U.) May 21, 1932 (II) Sue Yearick, 108 S. Haller Hall, Penn State U., University Park, PA 16802
 ALPHA PHI (Colorado College) October 15, 1932 (XI) Stephanie Anne Strum, 1110 Wood Ave., Colorado Springs, CO 80903

GAMMA PHI BETA CHAPTERS

By Province

PROVINCE I	Alpha (A) Delta (Δ) Alpha Alpha (AA) Alpha Tau (AT) Alpha Omega (AO) Delta Mu (ΔM) Delta Tau (ΔT) Epsilon Epsilon (EE)	Epsilon (E) Omicron (O) Beta Eta (BH) Gamma Gamma (ΓΓ) Gamma Rho (ΓP) Gamma Omega (ΓΩ) Delta Pi (ΔΠ)	Gamma Iota (ΓI) Delta Zeta (ΔZ)	Alpha Gamma (ΑΓ) Delta Theta (ΔΘ) Delta Chi (ΔΧ)
PROVINCE II	Alpha Upsilon (AY) Gamma Beta (ΓB) Delta Kappa (ΔK) Delta Xi (ΔΞ) Delta Rho (ΔP) Epsilon Alpha (EA)	Kappa (K) Alpha Beta (AB) Alpha Omicron (AO) Gamma Mu (ΓM) Gamma Pi (ΓΠ)	PROVINCE X Sigma (Σ) Phi (Φ) Alpha Delta (AD) Beta Upsilon (BT) Beta Chi (BX) Gamma Tau (ΓT) Delta Nu (ΔN)	PROVINCE XIV Alpha Chi (ΑΧ) Beta Beta (ΒΒ) Alpha Theta (ΑΘ)
PROVINCE III	Alpha Nu (AN) Beta Gamma (BT) Beta Epsilon (BE)	Alpha Zeta (AZ) Alpha Xi (ΑΞ) Gamma Zeta (ΓZ) Gamma Nu (ΓN) Gamma Chi (ΓΧ) Delta Epsilon (ΔΕ)	PROVINCE XI Theta (Θ) Tau (Τ) Alpha Epsilon (ΑΕ) Alpha Phi (ΑΦ) Beta Kappa (BK) Beta Rho (ΒΡ) Beta Omega (ΒΩ)	PROVINCE XV Pi (Π) Rho (Ρ) Omega (Ω) Gamma Kappa (ΓΚ) Gamma Psi (ΓΨ) Epsilon Delta (ΕΔ)
PROVINCE IV	Beta (B) Beta Delta (BD) Beta Pi (BΠ) Beta Phi (BΦ) Delta Iota (ΔI) Delta Omega (ΔO) Epsilon Beta (EB)	PROVINCE VII Alpha Zeta (AZ) Alpha Xi (ΑΞ) Gamma Zeta (ΓZ) Gamma Nu (ΓN) Gamma Chi (ΓΧ) Delta Epsilon (ΔΕ)	PROVINCE XII Lambda (Λ) Xi (Ξ) Alpha Lambda (ΑΛ) Beta Sigma (ΒΣ) Gamma Epsilon (ΓΕ) Delta Beta (ΔΒ)	PROVINCE XVIa Beta Alpha (ΒΑ) Delta Delta (ΔΔ) Delta Lambda (ΔΛ) Delta Phi (ΔΦ) Delta Psi (ΔΨ)
PROVINCE V	Gamma (Γ)	PROVINCE VIII Beta Mu (BM) Delta Omicron (ΔO) Delta Sigma (ΔΣ) Delta Upsilon (ΔΥ)	PROVINCE XIII Eta (Η) Nu (Ν) Chi (Χ)	PROVINCE XVIIb Alpha Iota (ΑΙ) Beta Lambda (ΒΛ) Gamma Eta (ΓΗ) Delta Eta (ΔΗ) Epsilon Gamma (ΕΓ)

ALPHA CHI (College of William and Mary) January 14, 1933 (XIV) c/o Gamma Phi Beta Sorority, Inc., 7395 E. Orchard Rd. #200, Englewood, CO 80111
 *ALPHA PSI (Lake Forest College) 1934-1961
 ALPHA OMEGA (U. of Western Ontario) October 24, 1936 (I) Linda Bain, 639 Talbot St., London, Ont., Canada N6A 2T6
 BETA ALPHA (U. of Southern California) September 24, 1938 (XVia) Andrea O'Keefe, 737 W. 28th St., Los Angeles, CA 90007
 BETA BETA (U. of Maryland) October 23, 1940 (XIV) c/o Gamma Phi Beta Sorority, Inc., 7395 E. Orchard Rd. #200, Englewood, CO 80111
 BETA GAMMA (Bowling Green State U.) October 23, 1943 (III) Christi Sayers, Cottage #3, BGSU, Bowling Green, OH 43403
 BETA DELTA (Michigan State U.) June 3, 1944 (IV) Chris O'Hara, 551 Albert St. #7, East Lansing, MI 48823
 BETA EPSILON (Miami U.) April 12, 1947 (III) Elizabeth Lewallen, 110 Minnich Hall, Miami U., Oxford, OH 45056
 *BETA ZETA (Kent State U.) 1947-1972
 BETA ETA (Bradley U.) April 3, 1948 (V) Julie Byrnes, 1414 W. Fredonia Ave., Peoria, IL 61606
 *BETA THETA (San Jose State U.) 1948-1984
 *BETA IOTA (Idaho State U.) 1949-1985
 BETA KAPPA (Arizona State U.) December 3, 1949 (XI) Michelle Mazzella, Palo Verde Main, Box 106, ASU, Tempe, AZ 85281
 BETA LAMBDA (San Diego State U.) October 15, 1949 (XVib) Kelly Martinez, 6123 Montezuma Rd., San Diego, CA 92115
 BETA MU (Florida State U.) April 29, 1950 (VIII) Denise Loughran, 633 W. Jefferson St., Tallahassee, FL 32303
 *BETA NU (U. of Vermont) 1950-1974
 *BETA XI (Ohio State U.) 1951-1967
 BETAOMICRON (Oklahoma City U.) November 3, 1951 (IX) Heather Reed, 2501 N. Blackwelder, Box 36, Oklahoma City, OK 73106
 BETA PI (Indiana State U.) September 13, 1952 (IV) Jan Sparks, Suite 231, Lincoln Quad, Terre Haute, IN 47809
 BETA RHO (U. of Colorado) March 13, 1954 (XI) Laura Schmitt, 935 16th St., Boulder, CO 80302
 BETA SIGMA (Washington State U.) March 5, 1955 (XII) Rebecca Ward, N.E. 600 Campus St., Pullman, WA 99163
 BETA TAU (Texas Tech. U.) March 10, 1956 (IX) c/o Gamma Phi Beta Sorority, Inc., 7395 E. Orchard Dr. #200, Englewood, CO 80111
 BETA UPSILON (Kansas State U.) March 23, 1957 (X) Stacy Clark, 1807 Todd Rd., Manhattan, KS 66502
 BETA PHI (Indiana U.-Bloomington) November 16, 1957 (IV) Brooke Heathcote, 1305 N. Jordan, Bloomington, IN 47401
 BETA CHI (Wichita State U.) February 1, 1958 (X) Gina Bleile, 3912 E. 21st St. #20, Wichita, KS 67208
 BETA PSI (Oklahoma State U.) February 3, 1958 (IX) Janis Wilson, 1405 W. Third St., Stillwater, OK 74074
 BETA OMEGA (Northern Arizona U.) February 15, 1958 (XI) Jean LeSourd, C.U. Box 7654, Flagstaff, AZ 86011
 GAMMA ALPHA (Memphis State U.) 1958-1984
 GAMMA BETA (Gettysburg College) February 21, 1959 (II) Louisa Kussin, Box 1314, Gettysburg College, Gettysburg, PA 17325
 GAMMA GAMMA (U. of Wisconsin-Milwaukee) March 19, 1960 (V) Lisa M. Joanis, UWM Union Box 43, Milwaukee, WI 53211
 *GAMMA DELTA (U. of Wyoming) 1961-1973
 GAMMA EPSILON (U. of Puget Sound) April 29, 1961 (XII) Cindy Berscheid, 1310 N. Union Ave., Tacoma, WA 98406
 GAMMA ZETA (East Texas State U.) March 3, 1962 (VII) Jennifer Martin, Box A-F2, ETSU, Commerce, TX 75428
 GAMMA ETA (California State U.-Long Beach) March 10, 1962 (XVib) Diana Puccio, 2929 E. Broadway, Long Beach, CA 90803
 *GAMMA THETA (U. of the Pacific) 1963-1972
 GAMMA IOTA (Midwestern State U.) March 16, 1963 (IX) Julie Evers, Box 142, Wichita Falls, TX 76308
 GAMMA KAPPA (Kearney State College) May 11, 1963 (XV) Staci Cords, 615 W. 26th St., Kearney, NE 68847
 *GAMMA LAMBDA (Louisiana State U.) 1964-1977
 GAMMA MU (Moorhead State U.) April 25, 1964 (VI) Colleen Baumgartner, 515 S. 10th St., Moorhead, MN 56560
 GAMMA NU (Lamar U.) February 20, 1965 (VII) Teri Macaluso, Box 10734, Beaumont, TX 77710
 *GAMMA XI (U. of Tennessee) 1965-1977
 *GAMMAOMICRON (U. of Kentucky) 1966-1982
 GAMMA PI (Mankato State U.) February 5, 1966 (VI) Sue Brewer, 226 Byron St., Mankato State Mankato, MN 56001
 GAMMA RHO (U. of Wisconsin-Oshkosh) May 14, 1966-1976, Reactivated 1985 (V) Christina Hartman, 286 Dempsey, Oshkosh, WI 54901
 *GAMMA SIGMA (Western Michigan U.) 1968-1975
 GAMMA TAU (St. Louis U.) November 11, 1967 (X) Joyce Cracchiolo, 20 N. Grand Blvd., St. Louis, MO 63103
 *GAMMA UPSILON (Drake U.) 1968-1983
 *GAMMA PHI (Auburn U.) 1968-1983
 GAMMA CHI (Southwest Texas State U.) February 3, 1968 (VII) Katrina Clananahan, 416 Lindsey, San Marcos, TX 78666

GAMMA PSI (U. of Northern Iowa) November 23, 1968 (XV)
 Suzanne Schmidt, 1209 W. 23rd St., Cedar Falls, IA 50613
 GAMMA OMEGA (U. of Wisconsin-Platteville) March 29, 1969 (V)
 Jane Gadow, 160 Bradford St., Platteville, WI 53818
 *DELTA ALPHA (U. of Wisconsin-River Falls) 1969-1984
 DELTA BETA (Boise State U.) February 21, 1970 (XII) Linda
 Kadel, 1918 Potter Dr., Boise, ID 83706
 *DELTA GAMMA (U. of Nebraska-Omaha) 1970-1976
 DELTA DELTA (California State U.-Fullerton) April 3, 1971 (XVla)
 Debby Mancino, 600 E. Chapman, Fullerton, CA 92631
 DELTA EPSILON (Texas Wesleyan College) April 28, 1973 (VII)
 Regina Peck, 3101 E. Rosedale, Fort Worth, TX 76105
 DELTA ZETA (Southwestern Oklahoma State U.) May 5, 1973
 (IX) Holly Auten, P.O. Box 204, Weatherford, OK 73096
 DELTA ETA (U. of California-Irvine) January 19, 1974 (XVib)
 Tracy Satterfield, 72 Rockview, Irvine, CA 92715
 DELTA THETA (California Polytechnic State U.-San Luis Obispo)
 January 18, 1975 (XIII) Linda Tammel, 1326 Higuera St., San
 Luis Obispo, CA 93401

DELTA IOTA (Purdue U.) April 19, 1975 (IV) Ginny Lehr, 810
 David Ross Rd., West Lafayette, IN 47906
 DELTA KAPPA (Lehigh U.) January 31, 1976 (II) Kathleen
 Townshend, Box F-43, Lehigh U., Bethlehem, PA 18015
 DELTA LAMBDA (U. of California Riverside) January 24, 1976
 (XVla) Sharron Turner, 3637 Canyon Crest Dr., #5210,
 Riverside, CA 92507
 DELTA MU (Rutgers State U. of New Jersey) April 23, 1977 (I)
 Ann Lenox, 301 Bishop House, College Ave. Campus, New
 Brunswick, NJ 08903
 DELTA NU (Southwest Missouri State U.) November 12, 1977 (X)
 Theresa Williams, 920 E. Elm St., Springfield, MO 65806
 DELTA XI (Bucknell U.) December 2, 1978 (II) Diane Lorenz,
 C2889, Bucknell U., Lewisburg, PA 17837
 DELTA OMICRON (Southern Technical Institute) January 26,
 1980 (VIII) Chrissy Switzler, 1112 Clay St., Marietta, GA
 30060
 DELTA PI (Illinois State U.—Normal) April 19, 1980 (V) Andrea
 Giagnorio, 106 E. Cherry St., Normal, IL 61761

DELTA RHO (Dickinson College) May 17, 1980 (II) Beth Scaglione,
 153 N. College St., Carlisle, PA 17013
 DELTA SIGMA (Florida Institute of Technology) May 30, 1981
 (VIII), Kristine Bennett, 150 W. University Blvd., FIT,
 Melbourne, FL 32901
 DELTA TAU (Colgate U.) November 14, 1981 (I) Kim Kirkman, 72
 Broad St., Hamilton, NY 13346
 DELTA UPSILON (U. of Georgia) February 5, 1983 (VIII), Wendy
 Edwards, 397 S. Milledge Ave., Athens, GA 30605
 DELTA PHI (Cal. State College-Bakersfield) April 23, 1983 (XVla)
 Regan L. Davis, P.O. Box 10741, Bakersfield, CA 93389
 DELTA CHI (Cal. State U.-Sacramento) May 14, 1983 (XIII)
 Shelley Henderson, 2500 Rio del Oro, Sacramento, CA 95826
 DELTA PSI (U. of California-Santa Barbara) November 19, 1983
 (XVla) Lynn Etkins, 6551 Segovia, Isla Vista, CA 93117
 DELTA OMEGA (Oakland U.) April 7, 1984 (IV) Tamara Lameaux,
 Room 49 Oakland Center, Oakland University, Rochester, MI
 48063
 EPSILON ALPHA (LaSalle U.) December 10, 1983 (II) Maria
 Esposito, LaSalle U., P.O. Box 654, 20th and Olney,
 Philadelphia, PA 19141
 EPSILON BETA (Alma College) September 22, 1984 (IV) Missy
 Entner, 807 W. Superior Alma, MI 48801
 EPSILON GAMMA (U. of San Diego) October 27, 1984 (XVib)
 Karen Rivera, 5915 San Dimas Ave., San Diego, CA 92111
 EPSILON DELTA (Creighton U.) February 22, 1986 (XV) Jillyn
 Gokie, c/o SBG 24th and California, Omaha, NE 68178
 EPSILON EPSILON (Union College) May 3, 1986 (I) Katie
 Kennedy, Box 2592, Union College, Schenectady, NY 12308
 *Chapter is no longer active.

ALUMNAE CHAPTER PRESIDENTS

CRESCENT CIRCLE CHAIRMEN

ALABAMA (VIII)

Auburn, 1963: Nancy Cutler, P.O. Box 2491, Auburn, AL 36831
 Birmingham, 1931: Carol Pickens, 505 Running Brook Rd.,
 Birmingham, AL 35226
 Huntsville Crescent Circle: Mrs. S. McIntyre, 10001 Hickory Hill,
 Huntsville, AL 35802
 Montgomery, 1973: Judith H. Bivens, 312 Navajo Dr.,
 Montgomery, AL 36117

ALASKA (XII)

Artic Circle Crescent Circle: Carolyn Lamb Rooker, 1419 Martin,
 Anchorage, AK 99504

ARIZONA (XI)

Desert Crescent Circle: Mrs. C. F. Merrill, 809 Shadow Ridge
 Dr., Casa Grande, AZ 85222
 Flagstaff, 1957: Sharon Rooker, 3520 N. Monte Vista, Flagstaff,
 AZ 86001
 Phoenix, 1939: Rita Dickinson, 2002 E. Rancho Dr., Phoenix, AZ
 85016
 Tucson, 1937: Shirley Duncan, 2531 N. Santa Lucia, Tucson, AZ
 85715
 Yuma Crescent Circle, 1986: Mrs. Wiley Horton, 1996 San
 Gabriel, Yuma, AZ 85365

CALIFORNIA (XIIIa, XIIIb, XVla and XVib)

Bakersfield, 1953 (XVla): Mrs. Chris Melchert, 7019 Chalmette
 Dr., Bakersfield, CA 93309
 Balboa Harbor, 1964 (XVib): Mrs. C. Moon, Jr., 2006 Shipway
 Ln., Newport Beach, CA 92660
 Berkeley, 1902 (XIIIb): Pat Remack, 656 The Alameda, Berkeley,
 CA 94707
 Beverly Hills-Westwood, 1955 (XVla): Beth Jones, 12655
 Homewood Way, Los Angeles, CA 90049
 Castro Valley, 1985 (XIIIb): Mrs. L. Heinmeyer, 33295
 Sandpiper Pl., Fremont, CA 94536
 Chico, 1986 (XIIIa): Becky Thompson, 1026 Blackmulr Ct.,
 Chico, CA 95926
 Diablo Valley, 1984 (XIIIb): Kathy Poling, 2084 Mallard Dr.,
 Walnut Creek, CA 94596
 Fresno, Reactivated 1979 (XIIIb): Cindy Bottorff, 3210 E.
 Ashcroft #137, Fresno, CA 93726
 Glendale, 1939 (XVla): Mrs. E. Millage, 2319 Caracas St., La
 Crescenta, CA 91214
 La Jolla, 1957 (XVib): Mrs. L. Whitson, 720 Camino de la Costa,
 La Jolla, CA 92037
 Leisure World-Laguna Hills Crescent Circle (XVib): Margaret K.
 Morse, 3337-3G Punta Alta, Laguna Hills, CA 92653
 Long Beach, 1939 (XVib): Roberta Bollin, 3527 E. 15th St., Long
 Beach, CA 90804
 Los Angeles, 1913 (XVla): Florence Blight, 1010 Prospect Blvd.,
 Pasadena, CA 91103

Now's The Time To Show The Way Adapted from My Opportunity by Thomas Simpkin by Dave Thomas, Alpha Tau Omega President

I want that somehow we may live
 Some bit of inspiration give
 Some word or deed of ours be spent
 To lend someone encouragement
 That she may nobler live each day
 For now's the time to show the way

I want us to live and have clean fun
 Enjoy each day from sun to sun
 To have within our hearts real joy
 To be a man and a woman yet keep the spirit of a girl and a boy
 I want us to laugh and sign and play
 But now's the time to show the way

I want ere all our races run
 To see some work of ours begun
 To mark for followers of you and me
 The danger spots so all may see
 To put some beauty here to stay
 For now's the time to show the way

Then I would have us add some sisterhood and brotherhood
 Allay what hate and fear we could
 And whether we be great or small
 See truth and justice govern all
 Help the soul of righteousness to have full sway
 For now's the time to show the way

To use our talents by some plan
 That seeks to serve our fellow woman and man
 To try to soften grief and pain
 And help restore the smiles again
 All this to do while yet we may
 For now's the time to show the way

We pass this way but once 'tis true
 And yet 'tis given to me and you
 To add some happiness and to add some cheer
 For other pilgrims travelling here
 So when we're gone that some may say
 They're glad because we enriched their lives by showing them the way

Marin County, 1984 (XIIIb): Judith Carolan, 381 San Luis Way, Novato, CA 94947
 Modesto, 1955 (XIIIa): Mrs. P. Hillar, 2510 Scenic Dr., Modesto, CA 95355
 Monterey, 1951 (XIIIb): Regina Moritz, 25311 Outlook Dr., Carmel, CA 93923
 Napa-Sonoma, 1984 (XIIIb): Cindy Wolfe, 6630 Jefferson St., Yountville, CA 94599
 North Orange County, 1954 (XVIb): 1591 W. Lorella Ave., La Habra, CA 90631
 Palo Alto, 1939 (XIIIb): Mrs. H. O'Neil, 1057 Moreno, Palo Alto, CA 94303
 Pasadena, 1939 (XVIa): Patricia Trujillo, 1415 Beech St., S. Pasadena, CA 91030
 Peninsula, 1948 (XIIIb): Mrs. M. Todd, 2847 Alhambra Dr., Belmont, CA 94002
 Pleasanton, 1986 (XIIIb): Lucia Miller, 7684 Olive Dr., Pleasanton, CA 94566
 Pomona Valley, 1956 (XVIa): Mrs. B. Steele, 1311 Via Esperanza, San Dimas, CA 91773
 Riverside Area, Reactivated 1978 (XVIb): Mrs. J. Mensinger, 2931 Priscilla St., Riverside, CA 92506
 Sacramento Valley, 1937 (XIIIa): Patty Halstead, 3116 Delwood Way, Sacramento, CA 95825
 San Diego, 1939 (XVIb): Pat Fry, 505 Hilltop Dr., Chula Vista, CA 92011
 San Fernando Valley, 1953 (XVIa): Ellen Penne, 233 S. Barrington #313, Brentwood, CA 90049
 San Francisco, 1902 (XIIIb): Sidney Schragar, 248 Amber Dr., San Francisco, CA 94131
 San Jose, 1948 (XIIIb): Barbara Lawler, 3151 Payne Ave. #6, San Jose, CA 95117
 San Luis Obispo 1985 (XIIIa): Jan Dallons, W. 4th St. Ext., Paso Robles, CA 93446
 Santa Barbara, 1982 (XVIa): Polly Swift, 1481 Crestline Dr., Santa Barbara, CA 93105
 Santa Clara, 1986 (XIIIb): Sue Posnick, 135 Vista Del Monte, Los Gatos, CA 95030
 Santa Cruz County, 1981 (XIIIb): Joyce Smith, 800 Cadillac Dr., Scotts Valley, CA 95066
 South Bay, 1956 (XVIb): Mrs. G. Emmanuel, 603 Susana Ave., Redondo Beach, CA 90277
 South Orange County, 1976 (XVIb): Mrs. W. Chong, 26791 Lariat Cir., San Juan Capistrano, CA 92675
 South Peninsula, 1964 (XIIIb): Pat Geroerer, 1085 Valley Forge Dr., Sunnyvale, CA 94087
 Stockton, 1984 (XIIIa): Carol Friend, 3316 W. Euclid, Stockton, CA 95204
 Whittier Crescent Circle (XVIb): Mrs. J. Seminoff, 5514 S. Mesagrove Ave., Whittier, CA 90601

COLORADO (XI)

Boulder, 1953: Mrs. J. M. McCarty, 8160 Cody Ct., Arvada, CO 80005
 Colorado Springs, 1932: Ruth A. Hampton, 1516 N. Cascade #7, Colorado Springs, CO 80907
 Denver, 1907: Mrs. J. Fitzgerald, 20099 E. Arapahoe Rd., Aurora, CO 80016
 Fort Collins, 1945: Virginia Febinger, 1605 Prospect Ln., Ft. Collins, CO 80526

CONNECTICUT (I)

Fairfield County, 1958: Suzanne P. Klaxton, 28 Morton St. #2, S. Norwalk, CT 06854
 Hartford County, 1984: Nancy L. Pierce, 152 Lawrence Rd., S. Windsor, CT 06074

DELAWARE (XIV)

Northern Delaware Crescent Circle: Mrs. R. G. Downing, 2413 Heather Rd. W., Wilmington, DE 19803

DISTRICT OF COLUMBIA (XIV)

Washington, DC, 1935: Mildred S. Miller, 317 Lorraine Dr., Rockville, MD 20852

FLORIDA (VIII)

Brevard County Crescent Circle: Mrs. C. W. Stegge, PO Box 3185, Indialantic, FL 32903
 Ft. Lauderdale, 1956: Mrs. R. Buzzetti, 4711 N.E. 25th Ave., Ft. Lauderdale, FL 33308
 Ft. Myers Crescent Circle: Evelyn Baker, 1335 Whiskey Creek Dr., Ft. Myers, FL 33907
 Jacksonville, 1953: Mrs. D. B. Lahey, 4826 Brighton Dr., Jacksonville, FL 32217
 Lake-Sumter Crescent Circle: Bernice R. Cunningham, Rt. 10, Box 142A, Leesburg, FL 32788
 Miami, 1948: Miss K. Boyd, 7384 Big Cypress Dr., Miami Lakes, FL 33014
 Orlando-Winter Park, 1935: Rosali K. Morris, 1314 Foxtree Tr., Apopka, FL 32703

Corporation Meetings

Tau Chapter, Nov. 10, 1986, 7:00 pm, Chapter House, 733 S. Shields, Ft. Collins, Colo.

Alpha Epsilon Chapter, Oct. 14, 1986, 7:00pm, Chapter House, 1535 E. 1st St., Tucson, Ariz.

Alpha Nu Chapter, Oct. 18, 1986, 10:30am, Chapter House, 628 Woodlawn Ave., Springfield, Ohio.

Beta Delta Chapter, Nov. 9, 1986. For further information contact Georgia Hayden, 2160 Arundel Pl., Okemos, MI 48864; 517-349-4673.

Beta Eta Chapter, Nov. 11, 1986, 7:00pm, Chapter House, 1414 W. Fredonia, Peoria, Ill.

Palm Beach Crescent Circle: Mrs. J. Hibbard, 512 Bayberry Dr., Lake Park, FL 33403

Pinellas County Crescent Circle: Mrs. H. Hirsch, 10284 Imperial Point Dr. E., Largo, FL 33540

Greater Sarasota Area Crescent Circle: Mrs. W. P. Ricamore, 2300 E. Wellesley Dr., Bradenton, FL 33057

Tallahassee, 1954: Genevieve E. Everett, 504 Westwood Dr. N., Tallahassee, FL 32304

Tampa Bay Area, 1981: Sandra J. Evenhouse, PO Box 561, Dade City, FL 33525

Treasure Coast Crescent Circle: Mary Jo Bate, 2861 Morningside Blvd., Port St. Lucie, FL 33452

GEORGIA (VIII)

Athens Crescent Circle: Pat Dwyer Barrack, 120 Sharon Cir., Athens, GA 30606

Atlanta, 1940: Barbara Hurt Simmons, 11065 Pinehigh Dr., Alpharetta, GA 30201

HAWAII (XIIIa)

Hawaii, 1938: Lani Woodward, 2979 Kalakaua #208, Honolulu, HI 96815

IDAHO (XII)

Boise, 1928: Patricia Kempthorne, 2211 Cornhusk Ct., Boise, ID 83706

Moscow, 1941: Julia M. Trail, 116 N. Hayes, Moscow, ID 83843
 Pocatello, 1955: Patricia Ann Alston, 204 Filmore Ave., Pocatello, ID 83201

ILLINOIS (V)

Aurora, 1963: Mrs. G. Rogaliner, 808 Forrest, Geneva, IL 60134
 Bloomington-Normal, 1973: Mrs. S. Quane, 1107 W. College Ave., Normal, IL 61761

Champaign-Urbana, 1929: Patricia Failor, 9 Litchfield, Champaign, IL 61820

Chicago, Reactivated 1978: Vicki Asprooth Roy, 213 W. Fremont, Arlington Heights, IL 60004

Chicago Northwest Suburban, 1955: Corinne Richman, 911 N. Evergreen, Arlington Heights, IL 60004

Deerbrook Crescent Circle: Marilyn Knilans, 1452 Greenwood Ave., Deerfield, IL 60015

Evanston-North Shore, 1949: Mrs. W. I. Greener, Jr., 619 Maple Ave., Wilmette, IL 60091

Glen Ellyn Area, 1967: Joan McFee, 25E 210 Highview Dr., Naperville, IL 60540

Lake County, 1950: Mrs. M. Evans, 727 Banbury Rd., Mundelein, IL 60060

Peoria, 1947: Mrs. D. Ivers, 815 Scottwood Dr., Peoria, IL 61615

Quad Cities, 1938: Phyllis Johnson, 3046 4th St. #3, Moline, IL 61265

INDIANA (IV)

Bloomington, 1956: Mrs. J. E. Hoomes, 3811 Morningside Dr. #44, Bloomington, IN 47401

Happy Birthday

105 Years
Beta—Michigan

100 Years
Delta—Boston

85 Years
Kappa—Minnesota

70 Years
Phi—Washington-St. Louis

65 Years
Alpha Epsilon—Arizona
Alpha Zeta—Texas

55 Years
Alpha Tau—McGill
Alpha Upsilon—Penn St.

50 Years
Alpha Omega—W. Ontario

40 Years
Beta Epsilon—Miami

35 Years
Beta Omicron—Oklahoma City

30 Years
Beta Upsilon—Kansas St.

25 Years
Gamma Zeta—E. Texas St.
Gamma Eta—Cal. St.-Long Beach

10 Years
Delta Mu—Rutgers

5 Years
Delta Tau—Colgate

Evansville, 1956: Carol Markle, 809 Southfield, Evansville, IN 47715

Indianapolis, 1942: Leslie Collins, 6146 Ralston Ave., Indianapolis, IN 46220

Lafayette Area, 1963: Kathy Heid, 1528 Northwestern Ave., West Lafayette, IN 47906

Terre Haute, 1952: Judy Lowder, 7668 N. 39th St., Terre Haute, IN 47805

IOWA (XV)

Ames, 1940: Mrs. M. Buchele, 1003 Kellogg, Ames, IA 50010

Cedar Rapids, 1948: Pam Smith, 330 Forest Dr. S.E., Cedar Rapids, IA 52403

Des Moines, 1919: Bethany Bruner, 4233 Urbandale Ave., Des Moines, IA 50310

Iowa City, 1984: Mrs. N. Perkins, 1932 Graslon, Iowa City, IA 52240

Quad Cities, 1938: Phyllis Johnson, 3046 4th St. #3, Moline, IL 61265

Waterloo-Cedar Falls, 1941: Kay Meaney, 1840 Coachman, Waterloo, IA 50701

KANSAS (X)

Hutchinson Crescent Circle: Mrs. W. VonRuden, 5 Downing Rd., Hutchinson, KS 67501

Kansas City Crescent Circle: Mrs. B. Reese, 9923 Edelweiss Cir., Shawnee Mission, KS 66203

Lawrence, 1941: Ruthi Rapp, 3144 Tomahawk Dr., Lawrence, KS 66044



Alpha Zeta Chapter (Texas) officers present a birthday cake to Collegiate Consultant Mary Buchanan during her visit.

Manhattan, 1956: Karen Penner, 3061 Tamarac Dr., Manhattan, KS 66502

Topeka, 1955: Mary Legler, 2835 S.E. Skyview Ct., Topeka, KS 66605

Wichita, 1925: Susan Dwerlkotte, 659 S. Quentin, Wichita, KS 67218

KENTUCKY (XIV)

Lexington, 1965: Anne B. Broboth, 1223 Summit Dr., Lexington, KY 40502

Louisville, Reactivated 1970: Mrs. E. J. Schorr, Jr., 7100 Wythe Hill Pl., Prospect, KY 40059

LOUISIANA (VIII)

Crescent City Crescent Circle: Winona P. Aquzin Gibbs, 227 Glenwood Dr., Metairie, LA 70005

MARYLAND (XIV)

Delmar E. Shore Crescent Circle: Mrs. S. A. White, PO Box 615, Easton, MD 21601

Mid-Maryland Crescent Circle: Mrs. J. Tessier, PO Box 5085, Laytonsville, MD 20879

MASSACHUSETTS (I)

Boston, 1963: Mrs. J. T. Hardwick, 66 Cedar Ln., N. Andover, MA 01845

Greater Springfield Crescent Circle: Sheila McElwaine, 59 Meredith St., Springfield, MA 01108

MICHIGAN (IV)

Ann Arbor, 1936: Jacquelyn Krane, 8188 Nectar #666, Canton, MI 48187

Birmingham, 1948: Mrs. B. Harrison, 4601 Fairway Ridge Dr., W. Bloomfield, MI 48033

Detroit, 1913: Mrs. S. Rudy, 23288 N. Rosedale Ct., St. Clair Shores, MI 48080

Jackson, 1953: Mrs. F. H. Mason, 5050 Lakeshore Dr., Brown's Lake, Jackson, MI 49203

Kalamazoo Crescent Circle: Mrs. J. R. Stewart, 1257 Timber Oaks Ct., Plainwell, MI 49080

Greater Lansing, 1948: Barbara Ilgen, 1975 Cimarron, Okemos, MI 48864

Mid-Michigan, 1984: Margaret E. Schott, 4 Brown Ct., Midland, MI 48640

Rochester, 1984: Pat Klein, 40715 Regency, Sterling Heights, MI 48078

MINNESOTA (VI)

Duluth, 1957: Janice Hartley, 1963 Hartley Rd., Duluth, MN 55803

Hiawatha Land Crescent Circle: Rosemary Streitmatter, 423 7th Ave. S.W., Rochester, MN 55902

Mankato, 1965: Ms. P. Wild, 607½ Lakeview, N. Mankato, MN 56001

Minneapolis-St. Paul, 1904: Mrs. A. Edwards, 5201 W. 96th St., Bloomington, MN 55437

MISSISSIPPI

Jackson Crescent Circle: Mrs. A. E. Ralston, 46 Summit Ridge Dr., Brandon, MS 39042

MISSOURI (X)

Columbia, 1941: Mrs. T. Alexander, 2606 Summit Rd., Columbia, MO 65203

Greater Kansas City, 1923: Mrs. S. A. Smith, 5922 W. 88th St., Overland Park, KS 66207

Rolla Crescent Circle: Mrs. K. Rickert, 1118 Highland Dr., Rolla, MO 65401

St. Louis, 1919: Mrs. W. Crowley, 8141 Pershing Ave., Clayton, MO 63105

Springfield, 1917: Elizabeth L. Horn, 1215 S. Florence, Springfield, MO 65807

NEBRASKA (XV)

Kearney, 1962: Mrs. K. Stafford, 4614 Parklane Dr., Kearney, NE 68847

Lincoln, 1938: Connie Strohmeyer, 5801 Frontier Rd., Lincoln, NE 68516

Omaha, 1919: Gloria Mosser, 508 Jinings Dr., Bellevue, NE 68005

NEVADA (XIIIa)

Las Vegas, 1985: Karen Kolberg, 7921 Red Butte, Las Vegas, NV 89128

Reno, 1921: Shawn McCoy, 2103 La Hacienda Dr., Sparks, NV 89431

NEW JERSEY (I)

Bergen County, 1965: Mrs. B. Storms, 371 Linwood Ave., Ridgewood, NJ 07450

Central Jersey, 1974: Cynthia Lanza, 220 W. Clarke, S. Plainfield, NJ 07080

New Jersey Metropolitan, 1965: Joan Szabo, 5 Willow Brook Dr. N., Caldwell, NJ 07006

Princeton, Reactivated 1984: Ann Zultner, 12 Wallingford Dr., Princeton, NJ 08540

NEW MEXICO (XI)

Albuquerque, 1952: Mrs. C. R. McDonald, 4309 Royene N.E., Albuquerque, NM 87110

Santa Fe, 1983: Emily Sue Hansen, 213 E. Burger, Santa Fe, NM 87501

NEW YORK (I)

Buffalo, 1940: Mrs. P. Lane, 22 Briar Hill, Orchard Park, NY 14127

New York City, Reactivated 1977: Paula Dean, 10 W. 66th St. #20H, New York, NY 10023

Rochester, 1945: Mrs. D. L. Meyers, 40 Blossom Ln., Fairport, NY 14450

Syracuse, 1892: Beatrice C. Hess, 767 Village Blvd. S., Baldwinsville, NY 13027

Tri-City Crescent Circle: Ruth Bredlau, 1031 Onandaga Rd., Schenectady, NY 12309

NORTH CAROLINA (XIV)

Charlotte, 1984: Karen S. Meyer, 6301 Coach Hill Ln., Charlotte, NC 28212

Raleigh, 1967: Mrs. T. L. Law, 3404 Edgemont Dr., Raleigh, NC 27612

Triad Crescent Circle: Dawn Day, 201 B Village, Greensboro, NC 27409

NORTH DAKOTA (VI)

Fargo-Moorhead, 1929: Louise Dardis, 507 3rd Ave. W., West Fargo, ND 58078

Grand Forks, 1946: Zo Karlstad, 2617 Olson Dr., Grand Forks, ND 58201

OHIO (III)

Greater Akron Crescent Circle: Mrs. F. Conner, 2049 27th St., Cuyahoga Falls, OH 44223

Canton-Massillon Crescent Circle: Mrs. E. J. Schaub, 912 Woodside Ave. S.E., N. Canton, OH 44720

Cincinnati, 1941: Linda Redwine, 11611 Timber Ridge Ln. #1, Cincinnati, OH 45246

Cleveland, 1916: Sandy Burba, 1256 Brainard Rd., Lyndhurst, OH 44124

Cleveland East, 1955: Shirley LaGore, 1036 Eastlawn, Highland, OH 44143

Cleveland West, 1961: Dorothy Cibula, 3270 W. 159th St., Cleveland, OH 44111

Columbus, 1929: Patty Kristoff, 5457 Tinsbury Ct., Columbus, OH 43220

Dayton, 1941: Mrs. K. E. Nutter, 2750 Nantucket Rd., Beavercreek, OH 45385

Lima Crescent Circle: Carol Rumer, 850 Metzger Rd., Lima, OH 45801

Middletown Crescent Circle: Mrs. D. Shaffer, 7000 Hamilton-Middletown Rd., Middletown, OH 45044

Oxford Crescent Circle: Mrs. J. Newlin, 501 Ken Ridge Dr., Middletown, OH 45042

Sandusky Crescent Circle: Charlene Steris Scherach, 1365 2nd St., Lorain, OH 44052

Springfield, 1929: Susan Dibert, 625 Westchester Rd., Springfield, OH 45504

Toledo, 1945: Mrs. J. Cajka, 891 Mill Rd., Perrysburg, OH 43551

OKLAHOMA (IX)

Bartlesville, 1952: Mrs. K. Phinney, 448 Chisholm Cir., Bartlesville, OK 74006

Muskogee, 1957: Mrs. T. Williams, PO Box 355, Muskogee, OK 74401

Norman, 1930: Margaret Pape, 1523 Wilshire, Norman, OK 73069

Oklahoma City, 1921: Denise Garlick, 13054 Twisted Oak Rd., Oklahoma City, OK 73120

Stillwater, 1957: Melba Spurrier, 815 Hillcrest Ave., Stillwater, OK 74075
 Tulsa, 1929: Teresa J. Long, 9012 S. College #2002, Tulsa, OK 74137
 Weatherford, 1973: Saralyn Lasley, 114 N. 9th, Clinton, OK 73601

OREGON (XIII)
 Corvallis, 1947: Becki Metzger, 1302 N.W. 10th St., Corvallis, OR 97330

Gamma Phi Beta

Before I rushed for sisterhood,
 I knew not of sorority.
 Lambda Chi and Alpha Phi
 All were one and greek to me.

I held no thought of anything,
 But parties, not of charity,
 Nor sports nor music, friendships
 made.
 Oh, so much diversity!

I ventured out to join in one.
 I wished to be a working part
 Of institutions so well-known
 For love and friendships of the
 heart.

Still unsure I was at first.
 I tottered near decision's edge.
 But smiles and kind words wel-
 comed me;
 I'm now happy I did pledge!

In Gamma Phi I do belong,
 My feelings growing stronger
 ever.
 I know I'm forming bonds today
 Which will be broken . . . never.

Betsy Cloninger
 (Cal. Poly-San Luis Obispo)

Eugene, 1940: Trudi Diffendaffer, 2920 Tulip, Eugene, OR 97401
 Portland, 1913: Marie M. Brown, 12083 S.W. Steamboat Dr.,
 Beaverton, OR 97005
 Salem, 1944: Franca Dyer, 4082 Penny Dr. S., Salem, OR 97302

PENNSYLVANIA (II)

Lehigh Valley, 1975: Mrs. R. Siegfried, 630 Pine Top Tr.,
 Bethlehem, PA 18017
 Philadelphia North, 1957: Mrs. R. Farwell, 193 Cowbel Rd.,
 Willow Grove, PA 19090
 Philadelphia West, 1935: Mrs. D. Boyd, 220 Welsh Terr.,
 Merion, PA 19066
 Pittsburgh, 1940: Terri Kehm, 47 Florida Dr., Oakdale, PA 15071
 State College, 1941: Mrs. F. Hench, 322 E. Marylynn Ave., State
 College, PA 16801

SOUTH CAROLINA

Charleston Crescent Circle: Mrs. G. Fleming, 674 Pawley Rd.,
 Mt. Pleasant, SC 29464
 Midlands South Carolina Crescent Circle: Walda Wildman, 6008
 Moss Springs, Columbia, SC 29209
 Piedmont, 1984: Nancy B. Cole, 105 Five Oaks Dr., Greer, SC
 29651

TENNESSEE (XIV)

Memphis, 1952: Patricia Kilzer, 3251 S. Mendenhall, Memphis,
 TN 38115
 Nashville, 1929: Laura Reinbold, 4405 Park Ave., Nashville, TN
 37209

TEXAS (VII and IX)

Amarillo, 1955 (IX): Marcy Davis Gage, PO Box 1204, Canyon,
 TX 79015

Arlington, 1965 (VII): Mrs. G. Strong, 1510 Vancouver Dr.,
 Arlington, TX 76012
 Austin, 1947 (VII): Kaye Cuba, 4017 Victory Dr. #219, Austin,
 TX 78704
 Beaumont, 1956 (VII): Cindy B. Rod, 8230 Webb, Beaumont, TX
 77706
 Collin County Crescent Circle (VII): Vicki Vaughn, 6501 Kiowa,
 Plano, TX 75023
 Corpus Christi, 1956 (VII): Mrs. J. Herren, 318 Glenmore,
 Corpus Christi, TX 78412
 Dallas, 1930 (VII): Donna Moore, 12516 Audelia #606, Dallas,
 TX 75243
 Denton Area Crescent Circle: Mrs. C. Greer, 2206 S. Ridge,
 Denton, TX 76205
 East Texas Area, 1984 (VII): Tamra Jeanne Moyes, Rt. 7, 913
 Gayle, Longview, TX 75602
 Fort Worth, 1946 (VII): Mrs. S. Morton, 6141 Walla, Ft. Worth,
 TX 76133
 Houston, 1941 (VII): Mrs. H. Fair, 11418 Shadow Way,
 Houston, TX 77024
 Lubbock, 1951 (IX): Mrs. R. Aycock, 6220 Lynhaven Dr.,
 Lubbock, TX 79413
 Midland, 1951 (IX): Melinda Burford, 810 W. Storey, Midland,
 TX 79701
 North Houston County, 1982 (VII): Sharon Graham, 5446
 Greenhill Forest Dr., Houston, TX 77088
 Odessa, 1965 (IX): Mrs. G. Davis, 1424 Pagewood, Odessa, TX
 79761
 Port Arthur Groves Crescent Circle (VII): Mrs. E. Drake, 1947
 Woodrow Dr., Port Arthur, TX 77640
 San Angelo Crescent Circle (IX): Mrs. C. K. Schuch, 2512 Jann
 Dr., San Angelo, TX 76904
 San Antonio, 1946 (VII): Mrs. C. Fox, Rt. 3, Box 1018, San
 Antonio, TX 78218
 Wichita Falls, 1961 (IX): Marla Gwen Martin, 4613 Alamo,
 Wichita Falls, TX 76302

UTAH (XI)

Salt Lake City Crescent Circle: Marla Battles, 2089 Meadowlark
 Way, Sandy, UT 84092

Tittle-Tattle

March began with Parents Day,
 and moms and dads galore.
 Coffee, punch, tours of the
 house—
 and cookies falling on the
 floor.

The Humorology event was soon
 to follow,
 we practiced every night.
 We danced and sang and had a
 ball,
 and took second place—
 DYNAMITE!

April brought more than showers,
 our spring formal was at hand.
 Dresses were bought, blind dates
 were found,
 we displayed our Florida tans.

A chapter retreat was also in
 store,
 and spirits were at their peak.
 For finals came, goodbyes were
 said,
 now we look forward to RUSH
 week!

Carrie A. Thearle
 (Wisconsin)

VERMONT (I)

Champlain Valley Crescent Circle: Mrs. A. Tower, RFD 1, Box
 158, Underhill, VT 05489

VIRGINIA (XIV)

Hampton Roads Crescent Circle: Mrs. G. MacCleary, 414
 Normandy Ln., Newport News, VA 23606
 Northern Virginia, 1956: Mrs. J. R. D'Araujo, Jr., 5214
 Concordia St., Fairfax, VA 22032

WASHINGTON (XII)

Pullman, 1955: Mrs. W. Bath, S.W. 1025 Viento, Pullman, WA
 99163
 Seattle, 1915: Mrs. S. Brown, P.O. Box 849, Mercer Island, WA
 98040
 Spokane, 1918: Mrs. N. M. Sackmann, 309 W. 10th, Ritzville,
 WA 99169
 Tacoma, 1947: Julia Jennings, 12517 S.E. 42, Bellevue, WA
 98006

WEST VIRGINIA (XIV)

Morgantown, 1959: Mrs. R. Walters, 1062 Koontz Ave.,
 Morgantown, WV 26505

WISCONSIN (V and VI)

Green Bay Crescent Circle (V): Missy Creevy, 2949 Mossy Oak,
 Green Bay, WI 54301
 Fox Valley, Reactivated 1985 (V): Debra Hogue, 412 W. 15th
 Ave., Oshkosh, WI 54901
 Madison, 1913 (V): Janet Eisele, 3211 Stevens, Madison, WI
 53705
 Milwaukee, 1902 (V): Lyn Hildenbrand, 1560 N. Prospect #803,
 Milwaukee, WI 53202
 Platteville, 1969 (V): Annette Pleshek, 545 Congress, Oconto, WI
 54153
 River Falls, 1969 (VI): Becky Ruka, PO Box 386, River Falls, WI
 54022

WYOMING (XI)

Cheyenne Crescent Circle: Mrs. L. Grigsby, RR 1, Box 802,
 Cheyenne, WY 82001

BRITISH COLUMBIA (XII)

Vancouver, 1928: Susan R. O'Neill, 540 55A St., Tsawwassen,
 BC, Canada V4M 3M1

ONTARIO (I)

London, 1937: Patrice Lee, 9 Limberlost Crescent, London,
 Ontario, Canada N6G 2E1
 Toronto, 1919: Janet Heisey, 105 Spadina Rd., Toronto, Ontario,
 Canada

QUEBEC (I)

Montreal, 1938: Carolyn Ann Locke, 27 Broadview, Pointe Claire,
 Quebec, Canada H9R 3Z1



Foundation

1986-87 Foundation Awards

This year the Gamma Phi Beta Foundation awarded seven fellowships and 15 scholarships to help members realize their educational goals.

Winning the Lindsey Barbee Fellowship was **Vicki Weiss** (Syracuse), Binghamton, N.Y., who is a medical student at Albert Einstein College of Medicine and a member of the New York City Alumnae Chapter. Vicki is delaying her third year of medical school to help with clinical research of the new Interleukin-2 cancer treatments at Montefiore Medical Center in Bronx, N.Y.

"This is a golden opportunity," she says, "to participate in a fascinating research project which is at the forefront of chemotherapeutic knowledge and the first novel treatment for cancer in 20 years."

Vicki's goal is an academic appointment at a medical school which would allow her to do research, teach and take care of patients in a primary care setting. She was Alpha Epsilon Delta president and chapter rush chairman and treasurer.

The Founders Fellowship won by **Susan Apkon** (Northwestern), Framingham, Mass., will enable her to complete her masters in speech-language pathology at Northwestern. After graduation she plans to become nationally certified and eventually may pursue a PhD. She was chapter vice president and Mortar Board president.

Kyle Bryans (Nebraska), Omaha, Neb., received a Founders Fellowship for her final year of medical school at the University of Nebraska Medical Center. Her interests are pediatric medicine and family practice. "The holistic approach has always appealed to me," she says, "because I think it takes more than bacteria to make us sick and more than medicine to make us well."



Vicki Weiss
(Syracuse)

Kyle was chapter scholarship chairman and corresponding secretary.

Nancy Kersey (Wis.-River Falls), St. Louis Park, Minn., was awarded a Founders Fellowship for her second year at the University of Minnesota Medical School. Her goal is to specialize, possibly in pediatrics, and be involved in research. She is listed in Who's Who and was chapter treasurer.

Receiving the Audrey Weldon Shafer Fellowship is **Sandra Campbell** (Cal.-Berkeley), Mountain View, Cal. She plans to do graduate work in international affairs with emphasis on Soviet studies, and then pursue a career in foreign policy. Sandra was Model United Nations delegate, and chapter song chairman.

Jamie L. Maher (Oklahoma St.), Tulsa, Okla., was awarded the Fern Holcomb Heath Fellowship to help

finance her clinical training at University of Oklahoma-Tulsa Medical College. Jamie is a member of the Oklahoma City Alumnae Chapter.

Anne Meeker (Kansas) received a Foundation Fellowship while studying for an M.A. and is the recipient of the same award for doctoral studies in music education. She is a teaching assistant at the University of Kansas and the author of several publications related to music education for handicapped children.

Paulette Pattee (Alma), Snover, Mich., received the Irma Latzer Gamble Scholarship. The award will supplement Paulette's senior year of pre-medicine studies, for which she has a 3.9 GPA. She has been chapter magazine chairman.

Donna Forbes (S. Methodist), Medicine Lodge, Kan., was the winner of the Dallas Alumnae/Alpha Xi Scholarship. She is a senior majoring in electrical engineering, and has been chapter philanthropy chairman.

Ronnie Dillman (Wichita St.), Wichita, Kan., merited one of the Ruth B. Fox Scholarships. She is a senior accounting major and has served as chapter scholarship chairman and standards chairman.

Elizabeth Haley (S. Methodist), Tulsa, Okla., was also a recipient of a Ruth B. Fox Scholarship. She is a senior majoring in chemistry and was chapter pledge director.

Janet Miller (Iowa St.), Fremont, Neb., won the Ardis McBroom Marek Scholarship. She is a senior studying English/journalism/secondary education, and is chapter president.

Laurie Roshak (Arizona St.), Tempe, Ariz., received the Kathryn and John Winchester Scholarship. A senior psychology major, Laurie plans to earn a PhD in child clinical psychology.

Receiving the Ellender Dickson Scholarship was **Kristi Floerke**



Anne Meeker
(Kansas)



Susan Apkon
(Northwestern)



Sandra Campbell
(Cal.-Berkeley)



Nancy Kersey
(Wis.-River Falls)



Jamie Maher
(Oklahoma St.)



Kyle Bryans
(Nebraska)

(Denver), Burlington, Colo. She is a junior mass communications major with a 4.0 GPA, and is chapter scholarship chairman.

Tracie Sharp (Washington), Wenatchee, Wash., was the recipient of the Lambda Scholarship. Tracie is a junior majoring in history and is chapter vice president.

Christine Carey (Northwestern), Cincinnati, Ohio, merited the Betty Luker Haverfield Scholarship. She is chapter rush chairman, and a senior studying history and political science.

Betsy Goldberg (British Columbia), Vancouver, B.C., received the Orra Spencer Reid Scholarship. She is a senior political science major, and is chapter house chairman and philanthropy chairman.

Sue Ristow (Northwestern), Pewaukee, Wis., is one recipient of an Arnold/Wittenberg Scholarship. Sue is a senior studying psychology and pre-medicine, and is chapter vice president.

Karen Rivera (San Diego), San Diego, Cal., also was awarded an Arnold/Wittenberg Scholarship. Karen is chapter president, and a senior

business administration major.

Michelle Pexa (Mankato St.), Elko, Minn., received a Foundation Scholarship for her junior year of studies in speech and business.

Jane Hartshorn was awarded a Foundation Scholarship. A senior majoring in secondary education, she has a 3.87 GPA and is chapter vice president.

Margot Naudie (McGill) also received a Foundation Scholarship. Margot is a junior political science and international relations major, and served as chapter social chairman.

Foundation

Scholarships and Fellowships available for 1987-88

GRADUATE FELLOWSHIPS

- Lindsey Barbee—Granted annually for graduate study in the fields of law, business, engineering (including architecture), social work or health science professions.
- Fern Holcomb Heath
- Audrey Weldon Shafer
- Founders (4)
- Foundation

Fellowship applicants are considered on the basis of character, academic record, promise of achievement and financial need, and must be accepted in a graduate program before fellowship is granted. Awards will be made only to alumnae and collegiate members in good standing. Fellowships for 1986-87 ranged from \$1,000 to \$2,500.

UNDERGRADUATE SCHOLARSHIPS

- Elizabeth Fee Arnold-Beatrice Hill Wittenberg
- Ellender Dickson
- Ruth B. Fox
- Kathryn and John F. Winchester—Preference given to members of Arizona and Colorado Chapters
- Ardis McBroom Marek—Preference given to members studying journalism or related fields.
- Irma Latzer Gamble
- Betty Luker Haverfield
- Orra Spencer Reid
- Lambda—Restricted to members of Lambda Chapter.
- Dallas Alumnae/Alpha Xi—Restricted to members of Alpha Xi Chapter.
- Foundation

Scholarship applicants are considered on the basis of academic record, contribution to campus and/or Gamma Phi Beta and financial need. Scholarships for 1986-87 ranged from \$750 to \$1,500.

FINANCIAL ASSISTANCE

- Grant-in-aid—Available to members of Gamma Phi Beta who have unforeseen financial need that might force withdrawal from college. Province Collegiate Director approval must accompany application.

ALL APPLICANTS

Forms and additional information for scholarships and fellowships may be obtained by writing the Gamma Phi Beta Foundation, 7395 E. Orchard Pl., Ste. 200, Englewood, CO 80111 after January 1, 1987. Completed applications, including transcripts and letters, must be filed no later than March 1, 1987. Grant-in-aid applications are available and will be accepted at any time.

Honors

Panhellenic Presidents

Cal.-Santa Barbara—Chris Judas
Denver—Karen Giesecker
E. Texas St.—Mika Tepfer
Fla. Inst. of Tech—Margaret Berger
Georgia—Wendy Edwards (board chm.)
Midwestern St.—Leslee Phillips
Nebraska—Donna Davis
N. Arizona—Diana Kiesecker
San Diego—Anne Hooker
UCLA—Naomi Nakagama
Wichita St.—Kim Kritzer

Panhellenic Vice Presidents

Arizona—Wendy Halsted
British Columbia—Betsy Goldberg
Cal.-Berkeley—Allison Jung
Cal. Poly-San Luis Obispo—Vicki Martin
Colorado—Christina Hill
Fla. Inst. of Tech—E. Fraser Demetree
Kearney St.—Karen Aspegren
Lehigh—Jennifer Moore
SW Texas St.—Katrina Clanahan
Texas—Julie Cober
Union—Kelly Larkin

Panhellenic Secretaries

Bowling Green—Kelly Price
Bucknell—Anne-Louise Bennett
Cal. St.-Long Beach—Andrea Calafato
Cal. St.-Sacramento—Angie Skiles
Denver—Carolyn Rea
Dickinson—Suzanne Scalise
Fla. Inst. of Tech—Helen Urriola
Illinois St.—Antonette Strnad
Lehigh—Jeannie Bossolina
Missouri—Leslie Smith
N. Iowa—Debbie Oleson, Robbie Boren
Texas Wesleyan—Leah Williams

Panhellenic Treasurers

Alma—Julie Hubbard
British Columbia—Elaine Orr
Fla. Inst. of Tech—Helen Urriola
N. Dakota—Cindy Peppin
N. Iowa—Suzanne Schmidt
Oklahoma—Angela Reynolds
UCLA—Cathy Utzinger

Panhellenic Chairmen

Bowling Green—Tanya Olson
British Columbia—Ann Sellens, Cynthia Boulter
Bucknell—Deb Hull
Cal.-Berkeley—Eileen Otis, Heather Mark, Renee Bruhns
Cal.-Santa Barbara—Kristen Hausvick
Cal. St.-Long Beach—Kimberly Dawson
Colorado—Lisa Eggers
Colorado College—Julie Hoerner
Colorado St.—Karén Ryser
Denver—Kelly Laing
E. Texas St.—Mika Tepfer
Georgia—Wendy Edwards
Illinois—Julie Dieker
Iowa—Molly Powers, Mary Marshall
Kansas St.—Tammy Rickerson
Kearney St.—Jodi Elliott
Lamar—Traci Smith
Midwestern St.—Cara Cowan
Missouri—Nita Savage
Nebraska—Liz Briard
Nevada—Kieran Hanifan
N. Arizona—C. J. Teich
Oklahoma—Janine Brooks
Oklahoma St.—Patti Ogle
Oregon—Pam Pifher
Purdue—Jackie Holt
Rutgers—Paula Bracale
SW Texas St.—Debbie Malmrose
Union—Margaret Eshoo
Wichita St.—Tracy Wiesen



Anne Peterson (Minnesota)—Homecoming Queen

Order of Omega (Greek)

Arizona—Debbie Anthony, Wendy Minas, Suzi Unvert
Bowling Green—Carrie Weir, Amy Kizer, Chris McDonald, Christi Sayers, Angel Schlappal
Bradley—Beth Kane, Terry Jackson, Audrey Pearson, Anne Knaust
Cal.-Berkeley—Heather Mark, Vicki McBride
Cal.-Santa Barbara—Christine Judas
Cal. Poly-San Luis Obispo—Alison Brunsting, Betsy Cloninger
Cal. St.-Sacramento—Sarah Geraty, Debbie Alleman, Pamela Foster
Colorado—Pam Moss
Colorado St.—Vicky Turpin, Becky Carlson
Denver—Karen Giesecker
Georgia—Susan Pinkard, Marsha Snow, Brenda Holscher
Illinois—Kim Starwalt, Donna Peota
Illinois St.—Antonette Strnad, Linda Kosmala
Iowa—Cathy Cremer, Kathy Keely
Iowa St.—Michelle Pinker, Jan Miller, Shyla Swann
Kansas St.—Tammy Rickerson (vp)
Lamar—Teri Macaluso, Renee Kole
Lehigh—Kathleen Wilson, Jennifer Moore
Missouri—Leslie Smith
N. Arizona—Jean Le Sourd, Diana Kiesecker
N. Iowa—Robbie Boren
Northwestern—Karla Frost, Susan Apkon, Christine Carey
Oklahoma—Debby Maxey, Paula Roff, Susan Stewart, Angela Reynolds, Tracy Gallagher
Oklahoma St.—Patti Ogle
SW Texas St.—Jana Seale, Katrina Clanahan, Rhodi Hinnant, Ellen Ferris
Texas Wesleyan—Amy Baxter, Leah Williams
Wichita St.—Gina Bliele, Teresa Hiser, Sharon Winfrey
Wisconsin—Liz Holcomb, Amy Walz, Jennifer Ziegler, Barb Calamari

Greek Women of the Year

Bowling Green—Kelly Price
Fla. Inst. of Tech—E. Fraser Demetree
Illinois St.—Linda Kosmala
Indiana—Sally McDonald
Indiana St.—Jan Sparks
Kansas St.—Alicia Schmidt
Oklahoma City—Cindy Chambers
UCLA—Naomi Nakagama

Honors



Five members of the Arizona Pom Pon Squad are Gamma Phi Betas.



British Columbia collegians captured second place in Songfest.

Jr. Panhellenic Officers

Bowling Green—Amy Paradiso
 Bradley—Kelly Goldin
 Cal.-Santa Barbara—Janet Weggenman
 Cal. Poly-San Luis Obispo—Ashley Griffen
 Cal. St.-Sacramento—Shauna Brown
 Colorado—Anne Goyette
 Colorado College—Jean Ellis
 Denver—Sarina Voight, Rosemarie Barry
 Dickinson—Kathy Semakis
 E. Texas St.—Lynn Harrington
 Fla. Inst. of Tech—Lisa Delaney
 Illinois—Kim Moore, Anita Wagner
 Kansas St.—Jill Partridge
 Kearney St.—Susan Rademacher
 Lamar—Nicole Carey
 Midwestern St.—Alisa Cain
 Missouri—Jill Stinebring
 Nebraska—Holly Hartman
 N. Dakota—Sharon Robertson
 N. Iowa—Nancy Philips
 Purdue—Stephanie Coleman
 San Diego—Cassie Hughes
 S. Methodist—Denise Younger
 SW Texas St.—Deborah Phillips, Emma Courson
 Texas Wesleyan—Jill Berryman
 UCLA—Nancy Stratton
 Union—Karen Levy
 Wichita St.—Jamie Wiesner

Rho Lambda (Greek)

Ca. St.-Long Beach—Madeleine Lundgren, Andrea Calafato, Pam Godinez, Dawn Neja
 Georgia—Susan Pinkard, Brenda Holscher
 Idaho—Patty Albanese
 Illinois St.—Susan Haver
 Kearney St.—Renee Bachman (pres), Nancy Bosse, Staci Cords, Julie Paprocki, Diane Casper, Debbie Theis, Kathy Paradies, Kim Anderson, Jane Rademacher, Steffi Swanson, Joie Dickinson, Beth Veatch, Sharon Crawford, Paula Fink, Lisa Thomazin
 N. Arizona—Kathryn Quest
 Rutgers—Sue Betten, Virginia Daly, Christine Lano, Ann Lenox, Bonnie Leung, Sue Mikulski, Sharon Kaminsky, Andria Walskin, Michele Kayser, Paula Bracale, Melissa Gerber, Mary Leming, Judy Paris, Mary MacKenzie, Denise Kapral, Sherri Hendley, Beth Goozman

Chimes (Leadership)

Kansas St.—Tami Barham

Student Alumni Association

Alma—Sue Shaughnessy, Elyse Costello
 Arizona—Debbi Anthony, Kim Andrews, Erin McBryde, Wendy Hulsted
 Bowling Green—Nancy Croci, Amy Lalak
 Bradley—Dawn Hughes, Bev Bolker, Julie Thompson, Kathy Douglas, Cindy Schneider
 Colorado College—Susan O'Hanlon, Dorothy Pacheco, Liz Stanton, Debbie Roark, Sheryl Toda, Katie Lucht, Thea Keamy
 Illinois—Julie Dieker
 Iowa—Candy Wehrstein, Amy Marx, Liz Sergeant, Eva Marx, Lisa Morgan, Melissa Barnes, Becca Diedrich, Lynne Levey
 Iowa St.—Michelle Pinker, Heidi Baldner, Megan Fitzpatrick, Shyla Swann, Kindra Bader
 Kansas St.—Tami Barham
 Kearney St.—Libby Merdith, Julie Paprocki, Julie Meuret, Julie Graham, Michelle Korgor, Kelly Ryan
 Michigan St.—Laura Bruce, Janice Thompson
 Nebraska—Sandy Gordon, Carla Reed, Kathy Vitton, Wendy Reed, Jill Fager
 Texas—Erica Dean, Kelley Rose, Deann Ware
 UCLA—Michelle Milnes
 Wichita St.—Caryn Kubichan, Kim Kritzer

Tassels

(Greek)

Oklahoma—Karen Osborne, Susan Stewart

Shi-Ai

(Greek)

Illinois—Wendy Bowen, Erin Rogers (vp)

Phi Beta Lambda

(Greek)

Bowling Green—Annette Dominique

Golden Gavel

(Greek)

Purdue—Jackie Holt, Peggy Garrett, Sarah King

Gamma Gamma

(Greek)

Iowa St.—Bonnie Beer

Mortar Board

(Leadership)

Bowling Green—Kelly Price
Bradley—Koren O'Kane, Lisa Vilt, Jeanne Deardeuff

Cal.-Santa Barbara—Kelly Irwin
Colorado St.—Jana Sealy
Denver—Greta von Bernuth, Ellen Rubright, Linda Anderson

Georgia—Susan Pinkard, Marsha Snow, Margaret Sparks

Illinois—Julie Cober
Indiana—Anne Cowen
Indiana St.—Christine Wilson

Iowa—Kathy Keeley
Iowa St.—Heidi Baldner, Michelle Pinker, Jan Miller

Kansas St.—Kathy Bechtel, Sara Porteous, Jill Wiseley, Peggy McNaughton, Becky Davis

Missouri—Diane Lipscomb
Nebraska—Darcy Davenport, Donna Davis, Jane Ketterer

Northwestern—Susan Apkon (pres), Christine Carey (vp), Karen Batchelder

Oklahoma—Tracy Gallagher
Oklahoma St.—Patti Ogle

S. Methodist—Jenny Robison
UCLA—Elena Bocca, Michelle Wrenn
Washington—Kathy Weisfield, Carrie York

Wichita St.—Beth Alley, Susan Wiles

Orientation Leaders

Alma—Julie Pendell, Erin Shirey, Kay Dalbec, Lisa Luckington, Susan Baker
Boston—Kathy Lukaszewski, Katie Hickley, Lexi Nesin

Bowling Green—Tanya Olson, Annette Dominique, Elaine Gray, Maureen Hughes, Chris McDonald, Alisa McMullen, Angel Schlappal

Bradley—Dawn Hughes, Michele Globis
Cal. St.-Long Beach—Paula Leuer
Cal. Poly-San Luis Obispo—Betsy Cloinger

E. Texas St.—Lynn Harrington
Fla. Inst. of Tech—E. Fraser Demetree, Helen Urriola, Jeanne Gazda, Mindi Enos, Nancy Rotte

Indiana St.—Jan Sparks
Iowa—Beth Olson
Iowa St.—Heidi Baldner, Shyla Swann, Bonnie Beer

Kearney St.—Julie Paprocki, Kathy Paradies, Paula Fink

Lamar—Teri Macaluso, Laura Gonzales
Midwestern St.—Julie Evers, Alisa Cain, Amy Deering

Missouri—Susan Klachko, Mary Faubion, Julie Scott

Moorhead St.—Carole Wentz, Nancy Nagel

Nevada—Pam Arlitz
N. Dakota—June Schell, Brett Bina

Northwestern—Mitra Khazai, Kim Arnold, Julie Melchior, Cheryl Goodman

Oklahoma St.—Patti Ogle
San Diego—Vickie Minardi, Karen Rivera, Kristin Boettger, Susan Barker, Kim Amory, Marcia Holmberg, Cassie Hughes, Samantha Simmons, Kasey Selway, Linda Eltherington, Tammi Durham, Mary Coenenberg, Kathleen Kelley, Cindy Basso

SW Texas St.—Rhodi Hinnant, Mary Steffens

Texas—Kim Olenik
UCLA—Michelle Milnes, Nancy Stratton

Union—Karen Liberman, Kelly Larkin, Elizabeth Wallach, Donna Orifino

Washington—Kathy Weisfield, Amy Hunter

Washington St.—Tara Quigley, Cindy Schober, Sallie Wynstra

Wichita St.—Teresa Hiser, Diane Kritzer

Student Government Officers

Alma—Elyse Costello (vp)
Arizona—Erin McBryde (pres)
Bowling Green—Melissa Preston (sec)
Bradley—Laura Hays (sec)
Cal. St.-Long Beach—Lorene Morgan (pres)
Northwestern—Toni Gallagher (vp), Susan Olson (sec)

Campus Event Chairmen

Bradley—Gretchen Capron, Gina Willie
Cal. St.-Long Beach—Paula Leuer
Colorado—Kim Griffith
Fla. Inst. of Tech—Helen Urriola, Nancy Rotte
Georgia—Courtney Cook, Paige Burns, Kathy Bishop
Iowa—Joan Kuenstler
Iowa St.—Megan Fitzpatrick
Kearney St.—Nancy Bosse
Michigan St.—Janice Thompson, Theresa Corbett
Missouri—Lisa Pfeifer
Nebraska—Amy Hansen, Karen Moderow
Northwestern—Susan Nickerson
Oklahoma—Debby Maxey, Susan Stewart, Paula Rozicki, Karen Osborne
Washington—Michelle Baker
Wichita St.—Diane Krissler, Kim Kritzer

Twirler

Indiana St.—Kris Huber

Blue Key (Activities)

Arizona—Debbi Anthony
Idaho—Patty Albanese
Kansas St.—Tami Barham, Alicia Schmidt



Renee Grider (San Diego St.)—Derby Queen

Honors

MAPCA VP

Christi Sayers (Bowling Green) is serving the Mid American Panhellenic Conference Association (MAPCA) as administrative vice president. "My main responsibility is the newsletter and annual conference held in St. Louis," says Christi. She also monitors correspondence from state coordinators and area vice presidents. The association sponsors area and state conferences and offers programming resources and ideas for college panhellenics.

Christi's panhellenic involvement began in high school when she was awarded a scholarship from the Leavenworth, Kan. Alumnae Panhellenic. "It really impressed me how those women could still be involved and excited about Greeks," she says. Although they were very proud of their individual sororities, their one goal was to encourage women to go through rush."

Her honors include Order of



Christi Sayers
(Bowling Green)

Omega, Alpha Lambda Delta and Dean's List, and she has been active on campus in student government and as an orientation leader. Christi is a senior management information systems major, and chapter president.

Campus Hostesses

- Alma—Julie Pendell, Deb McGuire, Grace Hannon
- Arizona—Liz Youker, Kim Andrews, Wendy Minas, Kathy Knoll, Wendy Halsted
- Boston—Kathy Lukaszewski, Liz Kaempher, Janice Shade, Katie Hickey
- Bowling Green—Elaine Gray, Amy Lalak
- Bradley—Gina Willie, Kyra Wostoupal, Jennifer Oestrich
- Cal. Berkeley—Caryl Bliss
- Cal. Poly-San Luis Obispo—Julianne Bates
- Cal. St.-Sacramento—Lisa Zekas
- Colgate—Heidi Cornish, Mary Ann Munley, Katie Mahoney, Patti Ryan, Lisa Johnson, Dana Sidney, Christine Chao, Mary Claire Greabe, Agnes Kim, Heather Nutt, Kathy Robischon, Bizzy Bianchi, Christine Cernosia, Kim Kirkman, Susan McDonnell
- Colorado College—Thea Keamy, Liz Bower, Jenny Gessner, Jennifer Hemmet, Katie Lucht, Stacy Stanford, Rachel Rosen, Julie Miller, Enid Koski, Liz Welty, Barb Steel, Liz Stanton
- Fla. Inst. of Tech—E. Fraser Demetree
- Illinois—Chris Schramm
- Indiana St.—Margee Cooper, Laura Delnat, Jill Prescott, Jan Sparks, Christine Wilson
- Kansas St.—Myrna James
- Kearney St.—Renee Bachman, Julie Meuret
- Midwestern St.—Alisa Cain, Robin Essler, Leslee Phillips
- Missouri—Dana Roberts, Leslie Smith, Liz Ablen, Kelly Kaps
- Nebraska—Darcy Davenport, Connie Hoever, Jane Ketterer, Dee Rath
- Nevada—Cindy Hanifan, Sonja Danielson, Rhina Godoy, Tonia Meyers, Kelly Sidwell
- Northwestern—Kim Arnold (pres), Julie Melchior (treas), Karen Batchelder, Ellen Anderson, Susan Elderkin, Jonna Frasor, Alice Brockway, Paurvi Bhatt, Kathy Cantillon, Paula Corrigan, Cheryl Goodman, Gwen Hurowitz, Mitra Khazai, Laura Leinweber, Ameeta Patel, Diane Seaburg, Allison Smythe, Shelly Starr, Debbie Weltz
- Oklahoma—Shannon Butterfield, Karen Osborne
- Oklahoma St.—Sallie Lincecum, Tracy Stahl, Patti Ogle
- Purdue—Kathleen Redding, Sallyann Waite
- UCLA—Marti Delong, Cathy Utzinger, Galen Eidem, Teresa Towey
- Union—Jennifer Scully, Karen Levy
- Washington—Jacquie Wedge (co-chm), Jayme Pope (co-chm), Holly Heltzel, Kathy Vail, Lisa Smith

Gamma Beta Phi (Service)

Georgia—Stacy Robertson, Kathy Bishop

Circle K (Service)

Colorado College—Angie Dallas, Jennifer Hemmet, Enid Koski, Kim Sportsman
 Georgia—Cathy Luxenberg, Susan Sharpley, Missy O'Brien
 Idaho—Lori Arnzen, Sharon French, Mona Swanson

Alpha Phi Omega (Service)

Bucknell—Dawn Bush, Anne-Louise Bennett, Cindy Denton, Linda Jacowitz, Karen Lee, Holly Ross, Deb Sleppy
 Idaho—Lori Arnzen, Vicki Tesnohledek
 Northwestern—Sanjyot Dunung, Susie Hsieh, Michelle McKay

Student Union Officers

Alma—Erin Shirey, Stephanie Cole, Deb McGuire
 Cal.-Santa Barbara—Kelly Irwin
 Cal. Poly-San Luis Obispo—Pam Oleson, Shari Shoenfeld, Lisa Raine
 Denver—Dawn Fowler
 Midwestern St.—Leslee Phillips
 N. Dakota—Lynn Jorgenson
 Northwestern—Joan Brinkman, Christine Carey
 Oklahoma St.—Brenda Dean, Lori Moore
 Texas—Denise Shukis, Kim Neunlist
 Wisconsin—Susan Dynner

Quadrangle (Leadership)

Texas Wesleyan—Jennifer Walker



Mary Marshall (Iowa)—Panhellenic Committee Chairman



Julie Cober (Texas)—Panhellenic Vice President



Soni Cooper (Kansas)—Phi Psi 500 Queen



Shannon Mclaughlin (Washington)—Lambda Chi Alpha Crescent Queen



Kathy Keeley (Iowa)—Mortar Board, Order of Omega



Michelle Karsch (Northwestern)—Alpha Lambda Delta

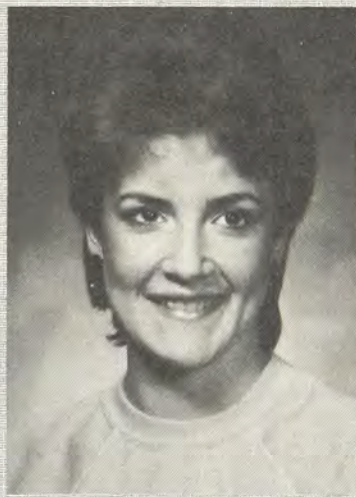

Erin Robbins (Oklahoma City)—Outstanding Dance Graduate



Molly Smith (Washington)—Delta Chi Calendar Girl



Linda Parmeter (Alma)—Omicron Delta Kappa President



Deborah Phillips (SW Texas St.)—Panhellenic Best Sorority Pledge



Pam Doocy (Iowa St.)—Kappa Delta Pi



Jamie Schweer (Iowa St.)—Phi Beta Kappa

Honors

Alpha Lambda Delta (Scholastic)

Bowling Green—Laurie Fox, Donna DiFiore, Amy Kizer, Christi Sayers, Sandi Smith
 Bradley—Terri Olenick, Diane Krause
 Bucknell—April Main
 Cal.-Santa Barbara—Cheryl Friedman, Lorraine Bayard-de-Volo, Joan Helbush
 Colorado college—Maro Zagoras, Angie Dallas, Annick Parker Brady, Nara Thacher
 Denver—Jeanine Pratt, Amy Shoptaugh, Rosemarie Barry, Cindy LaRusso, Kristi Floerke
 Georgia—Marsha Snow, Brenda Holscher, Courtney Cook, Kim Watson
 Idaho—Sharon French, Cindy Long, Marge Marshall, Vicki Tesnohleck
 Indiana St.—Sally Cottingham, Jill Prescott
 Iowa St.—Jessie Berg, Bethany Welch, Shyla Swann, Susan Hartliep, Amy Heenan
 Kansas St.—Karen James, Amy Carter, Tammy Saviano
 Lamar—Susan Sturm, Laura Messina, Ghada Moujaes
 Moorhead St.—Lynn Bargmann
 N. Dakota—Allison Steinwand
 Northwestern—Michelle Karsch, Karla Frost, Susan Apkon, Karen Batchelder, Liz Mleko, Debbie Weltz
 Oklahoma—Shannon Butterfield, Amy Osborne, Karen Osborne, Kim Lindsey, Mary Johansen
 Oklahoma St.—Kelly Buffington, Laura Ayres, Barby Brooke, Patti Ogle
 S. Methodist—Jenny Robison, Margaret Long, Tracey Miller
 Texas—Jill Anderson, Deann Ware, Christine Yura
 Texas Wesleyan—Laura Fitzgerald, Melissa Soules
 UCLA—Cathy Utzinger, Monique Astengo, Stephanie Arnold, Lisa Dunne, Michelle Milnes, Christine Silk, Donna-Marie Galante
 Wichita St.—Susan Wiles, Teresa Hiser



Tawnja Zahradka (N. Dakota)—Miss Minnesota U.S.A.

Greek Week Officers and Chairmen

Arizona—Susi Unvert, Jenni Wiese
 Bowling Green—Tanya Olson, Sue Abbott
 Bradley—Dawn Hughes, Bev Bolker
 Cal. Poly-San Luis Obispo—Becky Jonas, Betsy Cloninger
 Cal. St.-Long Beach—Mindy Davis
 Cal. St.-Sacramento—Cindy Hart
 Colgate—Jackie Spenser
 Colorado—Jennifer Williams
 Colorado College—Katie Kendell
 Dickinson—Karen Parks
 E. Texas St.—Mika Tepfer, Kelly Chumley, Robyn Richmond
 Georgia—Susan Pinkard, Gina Bomberg
 Illinois St.—Linda Kosmala
 Indiana—Dianne Shiner, Julie Martin
 Iowa—Kerry Seery, Robin Steele
 Kansas St.—Tammy Rickerson, Mary Vanier
 Kearney St.—Karen Aspergren, Jodi Elliott, Susan Rademacher
 Missouri—Debbie Moore
 Nebraska—Wendy Reed
 Nevada—Cindy Hanifan
 N. Dakota—Sarah Short
 N. Iowa—Suzanne Schmidt
 Oklahoma—Debby Maxey, Karen Osborne, Paula Rozicki
 Oklahoma St.—Patti Ogle
 Purdue—Lori Hamm, Jeanette Bury
 SW Texas St.—Rhodi Hinnant
 Wichita St.—Beth Alley

Eta Sigma Phi (Classics)

Colgate—Alice Baker

Omicron Delta Kappa (Leadership)

Alma—Linda Parmeter, Teresa Terry, Theresa Dean, Pam Wilson, Julie Pendell, Julie Hubbard, Paulette Pattee
 Denver—Greta von Bernuth, Karen Giesecker
 Dickinson—Elizabeth Martens (pres)
 Georgia—Susan Pinkard, Marsha Snow, Brenda Holscher
 Oklahoma St.—Patti Ogle
 Texas—Julie Cober
 Wichita St.—Sharon Winfrey

Phi Eta Sigma (Scholastic)

Arizona—Stacia Strickland, Jenni Wiese
 Bowling Green—Donna DiFiore, Amy Kizer, Lisa Morris, Christi Sayers, Sandi Smith
 Bradley—Terri Olenick, Diane Krause
 Colgate—Joanna Starek, Anne Montegna, Mary Claire Greabe, Agnes Kim, Kelly Kogut, Jane McNiven, Carolyn Byck, Sharon Coyle
 Idaho—Sharon French, Cindy Long, Marcy Tayler, Vicki Tesnohleck
 Iowa—Cathy Cremer, Kathy Keeley, Amy Powell, Susan Ash, Beth Coleman, Phyllis Eakins, Lisa Ward
 Iowa St.—Jessie Berg, Bethany Welch, Shyla Swann, Susan Hartliep, Amy Heenan
 Kearney St.—Beth Veatch, Karen Fitzgerald, Kelly Ryan, Debbie Theis, Jodi Elliott, Kelly Beran
 Lehigh—Katy Moore
 Missouri—Diane Lipscomb
 N. Dakota—Allison Steinwand
 Northwestern—Karla Frost, Karen Batchelder, Lori Miller, Alice Brockway
 Oklahoma—Shannon Butterfield, Amy Osborn, Kim Lindsey
 S. Methodist—Jenny Robison, Margaret Long (sec), Tracey Miller (treas)
 SW Missouri St.—Jacqueline Gilvard, Sandy Valska, Jo Norton
 Wichita St.—Teresa Hiser
 Wisconsin—Liz Holcomb

Phi Alpha Theta (History)

Cal.-Santa Barbara—Sarah Pepper, Renee Fenton
 Creighton—Jean Boland
 Iowa St.—Jamie Schweer



Nevada Gamma Phi Betas captured first place with their Winter Carnival house decorations.

Yearbook Editors

Bradley—Mary Hanlon, Michelle Globis
Bucknell—Dawn Bush, Marge Peters
Cal.-Santa Barbara—Mele Williams
Oklahoma—Holly Todd, Shaunna Huff
Purdue—Ellen Trick
S. Methodist—Janice Lai, Carmen Quintero
SW Missouri St.—Karen Wiseman
Washington—Emily Walker

Band

Alma-Theresa Dean, Pam Wilson, Patti Bynoe, Lisa Paulus, Julie Smith
Bucknell—Lori Campos, Barb Coffeen, Jill Heinrich, Karen Lee, Pam Meyers, Amy Miller, Marge Peters, Samantha Robinson
Cal.-Santa Barbara—Julie Daniels
Cal. St.-Long Beach—Karen Mitchell
Dickinson—Annmarie Haley
Iowa St.—Sandy Stockdale
N. Dakota—Kelly Rutten, Darcie Seboe
Northwestern—Karen Batchelder, Jonna Frasor, Cheryl Goodman, Jen Groves, Camelia Mannings, Julie Melchior, Liz Mleko, Kim Moore, Allison Smythe
Oklahoma St.—Kyndal Hare
UCLA—Debbie Fairfax, Leanne Freeman, Anne Nunn
Union—Chris DeBacco

Queens

Alma—Amy Barr (Homecoming), Chris Haddad, Deb McGuire (Homecoming Court)
Bradley—Kathy Douglas (Campus Carnival), Terry Jackson (Homecoming)
Cal. Poly-San Luis Obispo—Francie Ming (Greek Goddess)
Georgia—Susan Pinkard (Homecoming Court), Lori Freeman (Miss U. of Georgia)
Idaho—Patty Albanese (Homecoming Princess), Heidi Boettger (U. of Idaho Rodeo Queen), Ann Hamilton (Miss Cherry Blossom)
Illinois—Eliza Gallo (Miss Berwyn), Patty Hyland (Miss North Shore), Angie Vavaroustos (Miss Ottawa), Debbie Rojek (Miss Hawaiian Tropic)
Indiana St.—Jill Prescott (Indianapolis 500 Princess)
Kearney St.—Jane Rademacher (Homecoming), Johnette Toye (Miss Kearney State), Sue Taylor (Miss Western Nebraska), Jodi Elliott (Miss Kearney)
Midwestern St.—Leslee Phillips (Senior Beauty)
Minnesota—Anne Peterson (Homecoming)
N. Dakota—Ann Clark Dodson (Homecoming), Tawnja Zahradka (Miss Minnesota U.S.A.)
San Diego—Lisa Hughes (Homecoming Princess)
Texas Wesleyan—Cheryl Beck (Miss Texas Wesleyan)

Kappa Delta Epsilon (Education)

Illinois St.—Gina Pistona

Kappa Delta Pi (Education)

Iowa St.—Jamie Schweer, Pam Doocy
Kansas St.—Darla Smith, Becky Davis
Kearney St.—Debbie Theis, Diane Casper, Jane Rademacher, Renee Bachman, Stephani Hauwell, Nancy Bosse
SW Texas St.—Tracey Wood, Ellen Ferris
Wichita St.—Beth Alley

Sigma Tau Delta (English)

Lehigh—Rosalind Kelley, Janet Hober, Jessica Lowry
S. Methodsit—Stephanie Hayers
SW Texas St.—Christi Boyett Thompson

Order of Omega scholarship winner

Renee Kole (Lamar) is the recent recipient of one of 10 Order of Omega national scholarships. The awards are presented annually to Greeks who have exhibited outstanding contributions to their chapters, Greek communities, Order of Omega chapters and campus organizations.

Renee, a speech communications major, has distinguished herself as a leader in Gamma Phi Beta and at Lamar. Her achievements include chapter president, rush chairman and PACE chairman, Order of Omega president, Lamar Panhellenic social chairman, Homecoming Spirit Committee chairman, orientation advisor and Residence Hall Association president.

Founder and president of the Professional Communications



Renee Kole
(Lamar)

Association at Lamar, Renee is also Student Supreme Court chief justice and listed in Who's Who. She received the Bess Gentry Award, which is presented to the outstanding senior woman at Lamar.

Scholars

Cal.-Berkeley—Sandy Campbell
Denver—Linda Anderson, Danice Rinderknecht
Illinois—Musette Vogel, Sally Schwartz
Iowa St.—Bethany Welch
Kansas St.—Alicia Schmidt, Sharon Cokely, Sara Porteous
Oklahoma—Jennifer Johnson, Corrinne Parker, Kim Lindsey
Rutgers—Pam Cohen
S. Methodist—Jenny Robison, Margaret Long, Tracey Miller, Stephanie Hayers, Lisa Vijil, Janice Lai
Texas—Julie Cober
Wichita St.—Diana Peterson, Sharon Winfrey

Pi Sigma Alpha (Political Science)

Illinois—Carrie Greco
Lehigh—Janet Hober (pres), Nicola Pugliese

Honors

Honors for THE CRESCENT

THE CRESCENT received two awards in recent competition sponsored by the College Fraternity Editors Association.

The cover of the spring 1986 issue took a top honor. It was voted by College Fraternity Editors Association members as the best magazine cover, earning the 1985-86 Critics Choice Award. Special thanks to Province IV Alumnae Director Julie Wheeler Funke (Indiana) for her imagination and her Gamma Phi Beta Convention paraphernalia.

The fall 1985 Honors section won second place in the Innovative Handling of Routine Material category.

(Grand Council note) THE CRESCENT Editor, Kris Brandt Riske (Wyoming) also has been honored. She currently serves as Chairman of the National Panhellenic Editors Conference, and is a member of the Board of CFEA.



Pi Alpha Sigma (Accounting)

Texas Wesleyan—Jennifer Walker

Beta Alpha Psi (Accounting)

Cal.-Berkeley—Caryl Bliss
Illinois—Sarah Rice
Lehigh—Gail Thistle
S. Methodist—Mary Beth Foschia
Wichita St.—Ronnie Dillman

Pi Mu Epsilon (Math)

Bucknell—Janice Petri, Karen Schwartz
Denver—Linda Anderson

Kappa Mu Epsilon (Math)

S. Methodist—Margaret Long, Donna Forbes
SW Missouri St.—Sandy Valska

Women Engineers

Fla. Inst. of Tech—Helen Urriola, Lisa Delaney

Pi Tau Sigma (Mechanical Engineering)

Lehigh—Kim Campbell
Northwestern—Cindy Thatcher

Omega Chi Omicron (Chemical Engineering)

Northwestern—Joan Brinkman

AiChE (Chemical Engineering)

Idaho—Margie Jones

Eta Kappa Nu (Electrical Engineering)

Bradley—Diane Krause
Northwestern—Lynn Cheng (sec)
S. Methodist—Donna Forbes (pres)

EC³ (Electrical Engineering)

Fla. Inst. of Tech—Tamara Morton

ASME (Mechanical Engineering)

Nevada—Tracy Berning (sec)

Alpha Epsilon Delta (Pre-med)

Arizona—Tina Thompson
Denver—Danice Rinderknecht
Illinois—Theresa Lisnich, Wendy Larson

Eta Sigma Gamma (Health Sciences)

Illinois—Kelly Moran, Paola Pescara

Straight AAAs 1984-85

Bucknell—Sharon Krisovitch, Susan Milton, Lindsay Shopland, Janice Petri
Colorado College—Mitzi Barmatz
Denver—Kristi Floerke, Kristen Brueshoff
Georgia—Caroline Eiberger, Margaret Sparks
Idaho—Margaret Taylor, Marcia Taylor
Kansas—Laura Lee
Kearney St.—Paula Fink, Jodi Elliott
Lamar—Patty Weber
Nebraska—Colleen Kenney, Mary Nelson
N. Arizona—Jonna Hoffman
Purdue—Margaret McCleary
S. Methodist—Anita Alessandra
Texas Wesleyan—Jennifer Walker
Washington-St. Louis—Maria Filiaggi, Lauren Shaw
Wichita St.—Susan Wiles
Wittenberg—Dedra Day

Pi Gamma Mu (Social Science)

Colorado College—Thea Keamy

Alpha Kappa Delta (Sociology)

Union—Valerie Bernstein

Bio-Med Engineering Society

Northwestern—Jennifer Fornaci



Mortar Board members at Iowa State are Jan Miller, Heidi Baldner, Barb Pirsch and Michelle Rinker.



Three Davis sisters—Diane, Donna and Denise—are members of Mortar Board at Nebraska.

Omicron Delta Epsilon (Economics)

Bucknell—Lori Campos, Lizanne Hurst
Cal.-Santa Barbara—Kelly Irwin, Devon Hand, Lorraine Bayard-de-Volo, Jane Sheer, Lori Zaret, Julie Nielsen
Union—Lori Smith

Fraternity Sweethearts

Bowling Green—Elaine Gray, Delta Tau Delta
Georgia—Cathy Luxenberg, Tau Epsilon Phi
Illinois—Lynn Dudek, Phi Kappa Psi; Erin Gallagher, Delta Sigma Phi; Donna Peota, Alpha Delta Phi
Illinois St.—Maureen Clark, Sigma Chi
Indiana St.—Julie Hartman, Andrea Kravik
Kansas St.—Robin Beachey, Pi Kappa Alpha
Kearney St.—Renee Bachman, Sigma Phi Epsilon
Midwestern St.—Julie Evers, Kappa Alpha
N. Arizona—Kathryn Quest, Sigma Chi
N. Dakota—Toni Dailey, Delta Tau Delta; Sarah Short, Pi Kappa Alpha
Northwestern—Diane Seaberg, Delta Tau Delta; Robin Hulshizer, Pi Kappa Alpha
Oklahoma St.—Julie Gibson, Phi Gamma Delta
Rutgers—Kathy Fuhro, Tau Kappa Epsilon
S. Methodist—Lisa Vijil—Phi Psi
Washington—Kim Crawford, Theta Chi; Shannon McLaughlin, Lambda Chi Alpha; Michelle Walker, Acacia; Julie Richie, Kappa Sigma

Who's Who

Boston—Kathy Lukaszewski, Katie Hickey
Bowling Green—Kim Hughes
Bradley—Beth Kane, Terry Jackson, Michelle Simenc
Cal. St.-Sacramento—Sandra Fillmon, Debra Ebersole
Denver—Karen Giesecker, Greta von Bernuth
E. Texas St.—Robyn Richmond
Fla. Inst. of Tech—E. Fraser Demetree
Illinois—Kim Starwalt
Iowa St.—Heidi Baldner
Kearney St.—Renee Bachman, Steffi Swanson, Jane Rademacher
Lehigh—Gail Thistle
Missouri—Diane Lipscomb
Moorhead St.—Lynn Bargmann
Nevada—Pam Arlitz
N. Dakota—Brett Bina
Oklahoma St.—Sallie Lincecum, Nancy Roberts
San Diego—Janine Mason
S. Methodist—Jenny Robison, Kelley McCollum
Wichita St.—Gina Bleile

Tau Beta Pi (Engineering)

Bradley—Diane Krause
Lehigh—Mary Anne Way, Sandy Bevan, Patty Weber, Brenda Mullen, Kathleen Wilson
Northwestern—Joan Brinkman, Eva Cszinszky, Cindy Thatcher

Sigma Pi Sigma (Physics)

S. Methodist—Jenny Robison

Phi Beta Kappa (Scholastic)

Alma—Grace Hannon, Teresa Terry
Bradley—Terri Olenick
Cal.-Berkeley—Sandy Campbell
Cal.-Riverside—Karen McVeigh, Natalie Hull, Eliana Fried
Colorado College—Mitzi Barmatz, Victoria Kelso, Katie Kendell, Jodi Royce
Dickinson—Elizabeth Martens
Idaho—Marcy Taylor
Iowa—Shelley Elmore
Iowa St.—Jamie Schweer
Lehigh—Nicola Pugliese
Missouri—Diane Lipscomb
Northwestern—Anne Parker
UCLA—Lisa Kruttschnitt
Wisconsin—Jennifer Ziegler

Sigma Iota Rho (International Relations)

Lehigh—Nicola Pugliese

Sigma Iota Lambda (Pre-law)

Illinois—Carrie Greco

Greek Newspaper Editors

Georgia—Cathy Luxenberg
Kansas St.—Tammy Rickerson
Lehigh—Stephanie Evans
Oklahoma St.—Patti Ogle
Purdue—Deb Chappell
Wisconsin—Sheila Bartolameolli

Honors



Lori DiJulio (Washington)—Delta Chi Calendar Girl



Caroline Eiberger (Georgia)—Outstanding Junior Accounting Major



Christine Haddad (Alma)—Homecoming Court



Kim Crawford (Washington)—Theta Chi Dream Girl



Susan Pinkard (Georgia)—Homecoming Court



Elaine Gray (Bowling Green)—Delta Tau Delta Sweetheart



Courtney Cook (Georgia)—Freshman of the Year



Wendy Edwards (Georgia)—Pan-hellenic Chairman of the Board



Lisa Morgan (Iowa)—Student Alumni Association



Marsha Snow (Georgia)—Mortar Board, Order of Omega



Karla Frost (Northwestern)—Order of Omega



Deb McGuire (Alma)—Homecoming Court



Wichita State collegians display their Homecoming trophies.



These members of Gamma Chapter have earned honors at Wisconsin.

Sigma Delta Pi (Spanish)

Bucknell—Joanne Infantino

Pi Delta Phi (French)

Bucknell—Joanne Infantino

Delta Phi Alpha (German)

S. Methodist—Kelley McCollum

Phi Kappa Phi (Scholastic)

Bowling Green—Amy Kizer
Bradley—Terri Olenick
Cal. St.-Sacramento—Lisa Zekas
Georgia—Susan Pinkard
Illinois—Julie Mulopulous, Julie Dieker
Iowa St.—Jamie Schweer
Kansas St.—Tami Barham, Sharon
Cokeley
Oklahoma St.—Jill Singleton, Barby
Brooke, Dee Lehl
Wichita St.—Sharon Winfrey
Wisconsin—Jennifer Ziegler

Phi Lambda Upsilon (Chemistry)

S. Methodist—Margaret Long

Alpha Pi Mu (Industrial Engineering)

Lehigh—Sandy Bevan (pres), Patty We-
ber, Kathleen Wilson, Brenda Mullen

Golden Key

Cal.-Berkeley—Lisa Covin, Sandy Camp-
bell
Cal.-Santa Barbara—Jennifer Hertz,
Christine Judas, Renee Fenton, Leila
Emadin
Cal. St.-Long Beach—Madeleine
Lundgren
Cal. St.-Sacramento—Sandra Fillman,
Debra Ebersole
Denver—Greta von Bernuth, Linda Ander-
son
Georgia—Marsha Snow, Cathy Luxenberg
Illinois—Julie Mulopulous, Abby Rhamey,
Sarah Rice
Kansas St.—Tami Barham, Kathy Bech-
tel, Lynn Kelley, Caroline Liebert, Sher-
ry Mooney, Sara Porteous, Alicia
Schmidt, Darla Smith, Jill Wisely
Michigan St.—Renae Ouillette, Theresa
Corbett
Missouri—Diane Lipscomb, Lisa Crawford
Nebraska—Elizabeth Briard, Jane
Ketterer
SW Texas St.—Christi Boyett Thompson
UCLA—Michelle Wrenn, Laura Louie,
Karen Sinclair, Lisa Kruttschnitt, Carol
Diesel, Lisa Dunne, Cathy Utzinger
Wichita St.—Beth Alley, Sharon Winfrey,
Gina Bleile
Wisconsin—Liz Holcomb (sec), Amy Walz,
Barb Calamari

Cheerleaders

Alma—Julie Pendell, Deb McGuire (capt),
Cheryl Perez
Arizona—Natalie Bull
Boston—Darla Damazo, Maria Mendonca
Bradley—Shireen Kinsey, Michelle King
Cal. St.-Sacramento—Tomi Aroz, Lisa
Zekas
Colgate—Tracy Louglin
Fla. Inst. of Tech—Tamara Morton
Illinois—Mary Ann Stahel
Illinois St.—Julie Sutton (co-capt), Laurie
Welch, Sue Haver
Indiana St.—Kelly Koerner
Iowa—Lisa Steele
Iowa St.—Nancy Jessen
Kansas St.—Sandi Westhues (capt)
Kearney St.—Barb Swanson, Cari Mc-
Clemons, ShLoe Lentz
Lehigh—Kathleen Wilson (capt), Diane
Moyer, Katie Zilligen, Mary Brush
Missouri—Shannon Cross, Lisa McDon-
ald, Sharon Rinks, Sue Kube
N. Dakota—Toni Dailey
Northwestern—Karen Wildstein
Oklahoma—Janna Holland
Rutgers—Kristy Phillips
San Diego—Karl Evenson, Rosemary
Deleone
Texas Wesleyan—Lisa Anderson, Cheryl
Beck
Washington—Michelle Baker, Julie
Ogata, Melissa Stewart
Wichita St.—Gina Bleile, Angie Gatz

Sigma Delta Chi (Journalism)

N. Arizona—Laura Sabia
S. Methodist—Marci Borders

Honors

Beta Beta Beta (Biology)

Alma—Elyse Costello, Paulette Pattee, Christine Haddad
Cal. Poly-San Luis Obispo—Angelique Skoulas
Kearney St.—Kelly Ryan
S. Methodist—Margaret Long, Tracey Miller

Award Winners

Alma—Grace Hannon (President's Cup)
Bucknell—Kerry Cuneo (Community Volunteer of the Year)
Cal. St.-Sacramento—Lisa Zekas (Outstanding Senior)
Colorado College—Mitzi Barmatz (Outstanding Pre-med Student)
Fla. Inst. of Tech—Kristine Bennett (Army ROTC Colorguard Commander)
Georgia—Kelly Downing (Rho Lambda Outstanding Freshman Pledge), Caroline Eiberger (Most Outstanding Junior Accounting Major), Courtney Cook (Freshman of the Year), Susan Pinkard (Hesperia Award)
Illinois—Kim Starwalt, Kim Koelker (Outstanding Seniors)
Iowa St.—Jessie Berg (Academic Achievement Award)
Kearney St.—Karen Fitzgerald (Outstanding Freshman), Renee Bachman, Paula Fink (Outstanding Seniors)
Lamar—Renee Kole (Gentry Award)
Lehigh—Kathleen Wilson (Class of 1904 Award)
Northwestern—Karla Frost (Greek May-court academic winner), Sue Nickerson (Waa-Mu Stage Manager), Kelly Dade (Homecoming Parade Marshall)
Oklahoma—Debby Maxey, Susan Stewart (Big Women on Campus, Top Ten Greek Women), Karen Osborne (Top Ten Freshmen), Paula Roff (Top Ten Greek Women)
Oklahoma City—Erin Robbins (Outstanding Danice Graduate)
San Diego—Janine Mason (Torero Top 30)
SW Texas St.—Deborah Phillips (Panhellenic Best Sorority Pledge), Christie Boyett Thompson (Outstanding Senior Woman)
Texas Wesleyan—Mary Barker (Outstanding Student Activities Officer), Julie Hatch (Outstanding Student Government Rep.), Nicole Stone (Outstanding Business Student)
Union—Kelly Larkin (Outstanding Service Award)
Wichita St.—Susan Wiles (Mortar Board Most Outstanding Freshman)

Konosioni (Senior)

Colgate—Christine Chao, Sheryl Drobney, Karen Chodack, Meg Bell, Susan McDonnell

Talarians (Junior)

Denver—Danice Rinderknecht, Jenny Eirich

Spurs (Sophomore)

Denver—Dawn Fowler, Kristi Floerke, Jeannine Pratt, Cindy La Russo
Idaho—Sharon French, Caroline Granger, Marge Marshall, Margaret Bown, Marcy Taylor, Vicki Tesnohleck, Beth Diekmann, Kris Hand
Kansas St.—Karen James, Jeree Marmie, Amy Campbell, Tammy Saviano
Kearney St.—Kellie Wood, Danae Bryant, Kris Harlan, Karen Fitzgerald, Kelly Beran, Kim Anderson, Kelly Brewer

Spires (Sophomore)

Arizona—Stacia Strickland, Jenni Wiese



San Diego collegians celebrate their Derby Days win.

Psi Chi (Psychology)

Alma—Missy Enther, Patty Mitchell
Cal.-Santa Barbara—Christine Judas
Creighton—Jillyn Gokie
Illinois—Martha Nelson
Oklahoma St.—Jill Singleton
Union—Tammy Barsamian, Tina Sciocchetti

Alpha Zeta (Agriculture)

Georgia—Stacy Robertson, Laurie Christiansen, Paige Burns

Tau Beta Sigma (Band)

UCLA—Debbie Fairfax (pres)

Resident Assistants

Alma—Kara McArthur, Elyse Costello, Barb Erdody, Kay Dalbec, Patty Mitchell, Anne Smith, Amy Miller, Nancy Bremer, Mary Ellen Luczak, Pam Wilson, Lisa Ward, Sue Shaughnessy, Linda Parmeter, Christine Haddad, Teresa Terry
Boston—Katie Hickey
Bowling Green—Becky Davis, Jennifer Altieri, Nancy Croci, Anne McGreevey
Bradley—Maureen Flanagan, Terry Jackson
Bucknell—Michele Yenser
Cal.-Berkeley—Julie Shepard
Cal. Poly-San Luis Obispo—Jocelyn Jones
Colgate—Lauren Lewis
Colorado College—Stephanie Vignol, Tina Klone, Karen Dickenson, Liz Moddie
Dickinson—Beth Scagline
E. Texas St.—Wendy Carter, Cathleen Gandy, Karen Clay, Donette Mar
Indiana St.—Christine Wilson, Colleen Spoonamore
Lamar—Tamara Abel
Lehigh—Patty Weber, Katie Zilligen, Terri Serfass
Midwestern St.—Barbara Burt
N. Arizona—Marisa Hsu
Northwestern—Annie Dye, Kate Mortell
Purdue—Judy Scheffel
Rutgers—Jennifer Coard
San Diego—Janine Mason
UCLA—Siljia Kennen
Union—Jen Thompson, Carolyn Zutell, Claire Cousineau

Women in Science

Colgate—Susan McDonnell (pres), Peggy Murphy, Kathy Underhill, Pam Sheldon, Sharon Coyle, Agnes Kim, Rosa Kim, Kathy Robischon, Christine Cernosia, Karen Chodack, Ann Boucher



Dayna Wixson congratulates Francie Ming, who was crowned Cal. Poly-San Luis Obispo Greek Goddess.

Radio and TV

Bowling Green—Tayna Olson, Laurie Fox
 Bradley—Michelle Globis
 Cal.-Santa Barbara—Cheryl Friedman, Mele Williams
 Cal. Poly-San Luis Obispo—Jenny Duke
 Colgate—Helen Salzhauer, Donna Laurite, Peggy Murphy, Susan McDonnell, Gretchen Cole, Liz Segal, Anne Montegna
 Fla. Inst. of Tech—Alissa Wykes, Helen Urriola
 Kearney St.—Sharon Crawford
 Missouri—Nita Savage, Lisa Crawford
 N. Arizona—Laura Sabia
 Northwestern—Lynne Brennan, Toni Gallagher, Kathy Cantillon, Paula Corrigan
 Oklahoma—Angela Reynolds
 Union—Maura Carta
 Wisconsin—Susan Dynner

Chorus and Choir

Alma—Cammie Bonham, Mary Stoll, Zabrina Santiago, Sue Karp, Erin Shirey, Anne Smith, Linda Parmeter, Lori Wilson, Melinda Kocks, Kara McArthur, Amy Miller, Lauren Marce, Karen Gaffke, Lisa Ward
 Arizona—Tina Anttila
 Bowling Green—Corrine Long, Beth Stephen
 Bradley—Alice Yoch, Ellie Folsom
 Bucknell—Barb Coffeen, Janice Petri, Lindsay Shopland, Deb Sleppy
 Cal.-Berkeley—Caryl Bliss, Michelle Lentzner
 Cal.-Santa Barbara—Marie Olson, Paige Valliere, Dana Rikimaru
 Colorado—Laura Schmitt
 Colorado College—Carey Ewing, Angie Dallas, Jean Ellis, Elizabeth Jones, Jennifer Hemmet, Enid Koski, Liz Stanton, Susan O'Hanlon, Barb Steel, Liz Welty
 Denver—Stacy Smith, Suzy Best, Wendy Willbanks
 Dickinson—Karin Aulds
 E. Texas St.—Wendy Carter
 Illinois—Erin Rogers (drctr)
 Indiana St.—Kim Gose
 Kansas St.—Susan Levin, Jeree Marmie, Mary Connell
 Kearney St.—Danea Bryant, Sue Taylor, Johnette Toye, Jamie Goterez
 Midwestern St.—Kristin Gilbert, Beth Owen
 Nebraska—Kim Hill
 Nevada—Christi Mousset-Jones, Cristee Neilson
 N. Arizona—Jenee Bandler
 N. Dakota—Kelly Rutten, Jennifer Anderson
 Northwestern—Alice Brockway, Lynn Cheng, Cheryl Goodman, Wendy Gudeman, Kerry Spooner
 Purdue—Tracy Bergsman, Julie King, Linda Murrish
 San Diego—Beth Tasker, Kathy Brysacz
 Texas Wesleyan—Julie Hatch, Misty Walkner
 Washington—Amy Wishman, Jenny Robeson
 Wisconsin—Carrie Platten

Athletics

Alma—Lynne Harvey (All Conference Swimming)
 Bradley—Cindy Schneider (All Conference Tennis)
 Indiana St.—Mary Ann Csipkay (Most Honorable Tennis Player)
 Kearney St.—Jane Rademacher (All American Tennis)
 Lehigh—Carla Juliani, Cheryl Miller (Field Hockey and Lacrosse All Conference); Gail Brennan, Donna Armenio, Margot Garant, Gail Brennan (All Conference Tennis)
 Northwestern—Bunny Rea (Midwest Top Woman Sailor)
 Washington St.—Beth Platte (Swimming Record Holder)



Chris Judas (Cal.-Santa Barbara)—Panhellenic President

Phi Upsilon Omicron (Home Economics)

Cal. Poly-San Luis Obispo—Sandy Pate, Corby Little
 Georgia—Kathy Bishop
 Kansas St.—Ann Gladbach, Lori Schumann, Jill Wisely
 SW Texas St.—Katrina Clanahan
 Wisconsin—Hollie Fiedler

Omicron Nu (Home Economics)

Illinois—Annie Straznickas

Kappa Omicron Phi (Home Economics)

Illinois St.—Amy Dempsey

Orchestra

Alma—Pam Wilson
 Bucknell—Cathy Moreus, Samantha Robinson
 Colgate—Heidi Cornish, Patty Bennett, Stephanie Usera
 Illinois—Sally Schwartz
 Kansas St.—Tammy Saviano
 Lehigh—Lisi Moody
 Northwestern—Wendy Gudeman, Whun Kim, Margie Liao, Sunny Park
 Purdue—Kim Schroeder
 UCLA—Debbie Fairfax
 Wichita St.—Teresa Hiser

Mu Phi Epsilon (Music)

Illinois—Erin Rogers
 Wichita St.—Teresa Hiser

Sigma Alpha Iota (Music)

Northwestern—Alice Brockway, Cheryl Goodman, Karyn Jurgens

Honors

Chapter

Alma—Songfest, 1st pl.
Arizona—Alumnae Relations, 3rd pl.; Pledge Class Fundraising, 2nd pl.; Spring Fling Entertainment Booth and Facade, 1st pl.
Bowling Green—Greek Week Spirit Award; Panhellenic Outstanding Pledge Class
Bradley—Homecoming, 3rd pl.; Greek Week, 3rd pl.
British Columbia—Songfest, 2nd pl.; Panhellenic Activities Award; Sorority of the Year Award
Bucknell—Panhellenic Philanthropy, 1st pl.
Cal. Poly-San Luis Obispo—Greek Week, 2nd pl.; Greek Sing, 1st pl.; Panhellenic Scholarship, 2nd pl.
Cal. St.-Sacramento—Greek Week, 3rd pl.; Homecoming Chariot Race, 1st pl.
Colgate—Christmas Sing, 1st pl.
Colorado—Homecoming Float, 1st pl.; Softball, 1st pl.
Colorado St.—Panhellenic Philanthropy, 1st pl.
Denver—Greek Scholarship, 1st pl.; Greek Week, 2nd pl.
Fla. Inst. of Tech—Greek Scholarship, 1st pl.
Georgia—Sorority Stunt Night, 1st pl.
Idaho—Greek Week, 2nd pl.
Illinois—Greek Olympics, 1st pl.; Mom's Day Sing, 1st pl.; Greek Week, 3rd pl.

Illinois St.—Greek Week, 2nd pl.; Panhellenic Scholarship, 1st pl.
Indiana—I.U. Sing, 1st pl.; Homecoming Display, 1st pl.; Bowling, 1st pl.
Iowa St.—Panhellenic Scholarship, 3rd pl.
Kansas St.—Intramurals, 1st pl.; Greek Week, 1st pl.; Panhellenic Scholarship, 1st pl.
Lamar—Panhellenic Scholarship, 1st pl.
Lehigh—Greek Scholarship, 1st pl.; Intramurals, 1st pl.
Midwestern St.—Greek Olympics, 1st pl.
Nevada—Winter Carnival, 1st pl.; Homecoming, 3rd pl.
N. Arizona—Greek Week, 2nd pl.
N. Dakota—Greek Sing, 1st pl.; Greek Week, 2nd pl.
N. Iowa—Greek Sing, 1st pl.
Northwestern—May Sing, 2nd pl.
Oklahoma St.—Spring Sing, 5th pl.; Panhellenic Most Improved Scholarship; Homecoming, Most Spirited
San Diego—Senior Citizen Outreach, 1st pl.
SW Texas St.—Panhellenic Scholarship, 1st pl.; Intramurals, 2nd pl.
UCLA—Spring Sing, 1st pl.; Mardi Gras, Center-Joints Award
USC—Troy Week, Sweepstakes Award
Washington—Greek Week, 6th pl.
Wichita St.—Homecoming, 1st pl.; Community Involvement Award; Panhellenic Outstanding Sorority; Hippodrome, 1st pl.

Pi Beta Sigma (Business)

Idaho—Meg Taylor (sec), Sue Hasbrouck
Gabby Lacayo

Delta Sigma Pi (Business)

Illinois—Beth Richardson
Illinois St.—Jill Herbold
Missouri—Susan Klachko
Oklahoma St.—Donna Land
S. Methodist—Mary Beth Foschia

Delta Mu Delta (Business)

Bucknell—Dawn Bush, Marge Peters

Beta Gamma Sigma (Business)

Cal. Poly-San Luis Obispo—Carol Kornfield
Cal. St.-Long Beach—Madeleine Lundgren
Lehigh—Gail Thistle
Texas—Julie Cober

Alpha Kappa Psi (Business)

Creighton—Michelle Seger
Illinois—Mary Lee Maloveney, Diana Schabowski, Chris Schramm
Oklahoma St.—Nancy Roberts, Sallie Lincecum, Robin Hottenstein, Annetta Vernon, Laura Ayres, Staci Crosby, Lori Gernhardt, Lynne Kitchell, Debbie Bond
SW Texas St.—Cecilia Perez

Phi Sigma Epsilon (Marketing)

Georgia—Samantha Hand
N. Arizona—Beth Bruckshaw

Mu Kappa Tau (Marketing)

Denver—Greta von Bernuth
Georgia—Brenda Holscher
Oklahoma—Kathy Mitchell, Kathi Wisdom, Karen Osborne

Campus Newspaper Editors

Bradley—Mary Hanlon
Colgate—Eileen Fava, Patty Bennett, Anne Montegna
Colorado—Lisa Barth
Denver—Kristi Floerke
Midwestern St.—Leslee Phillips
S. Methodist—Stephanie Hayers, Janice Lai, Marci Borders
Wisconsin—Sheila Bartolameolli

Zeta Phi Eta (Speech)

Northwestern—Wendy Schwimmer (pres), Karla Schulte, Dana Tuttle

Pom Pon Squad

Alma—Ann Yunger
Arizona—Molly Baker, Kris Farris, Shelley Harris, Carrie Lundquist, Kim Modica
Colgate—Stephanie Usera, Karen Oldoni, Meg McMullen
Illinois—Laurie Brown, Jenni Brandon, Kathy Niemitz, Carrie Pierce, Chris Schramm, Loren Seidar
Illinois St.—Kris Oros, DeeDee Warren, Nancy Pancich, Denise Nichol
Indiana—Betsy Kirn, Kim Lewis, Lori Harvey, Brooke Heathcotte
Iowa—Amy Schaefer, Gina Farris, Allison McCarthy
Iowa St.—Geraldyn Schany, Krista Kurth, Cathy Stockdale
Oklahoma—Angela Reynolds, Susan Bayless

Flag Corps

Bucknell—Karen Schwartz, Kathy Heinrich, Linda Jacowitz
Illinois—Beth Richardson
Iowa St.—Shyla Swann
Kearney St.—Michele Coffey, Janet Palmer
Nevada—Kathy Sargent, Tami Shelper, Pam Arlitz, Cindy Zeng, Tami Kent, Valerie Price
Oklahoma St.—Angie Casey, Barby Brooke
Purdue—Susan Belter, Diane Musselman
UCLA—Jana Bridges, Debbie Fairfax



Paige Shedlowski (USC)—Paige was selected 1985 International Tau Kappa Epsilon Sweetheart and was featured in *The Teke*, *Tau Kappa Epsilon* magazine. She is a member of Golden Key, Order of Omega and Alpha Lambda Delta. Active on campus, Paige has been involved in USC Helenes, Student Committee on Academic Recruitment and Greek Week. She plans to continue her studies at Scripps Institute, La Jolla, Cal. Photo courtesy of *The Teke*.



Lori Freman (Georgia)—Miss University of Georgia



Michelle Rhodes (Washington)—Delta Chi Calendar Girl



Amy Barr (Alma)—Homecoming Queen



Christi Boyett Thompson (SW Texas St.)—Outstanding Senior Woman, Golden Key, Sigma Tau Delta

In Memoriam

ALPHA

Florence Patricia Pardee
Ellis
Mary Gardner Plunkett
Laura May Cavette Poler

DELTA

Jean Parcells Brock
Edith N. Snow

EPSILON

Margery E. Chaffee
Marjorie Holton Fraser
Marguerite Boyle Hagg

ZETA

Grace E. McDonough

ETA

Eileen Wiley Cornell

THETA

Olive Turpin Clarke

KAPPA

Mary Lou Miller Hartley

LAMBDA

Dorothy Leavitt Costello
Julia Hanks Mailer
Gerry Lemon Moeller
Gretchen Harms Weber

MU

Margaret Tangeman

NU

Georgia Benson Patterson

XI

Helen Lawrence Blair

OMICRON

Del Gratia Miller Barrett
Florence Johnson
Daugherty
Dorothy Cawthorne Hackley
Betty Petru Jelinek
Shirley Wallace Nelson
Gertrude Swift Tombaugh

PI

Marjorie Jean Holtman
Clow
Phyllis Lyons Doll

RHO

Marilynn Henningsen Brown
Alice J. Mulrone*

SIGMA

Maple Dunbar Earp
Susan Mason Linscott
Lois Marsh Salisbury

TAU

Beth Nash Morris

PHI

Marion Wind Green
Antoinette C. Meyer
Marcella Diesel Wooton

CHI

Elizabeth Ann Donovan

PSI

Hannah Welch Adams
Viola Hatfield Smith
Katherine Vickers Weisiger

OMEGA

Mary O'Connell Eggert
Madeleine Crick Feldhahn

ALPHA ALPHA

Audrey Carveth

ALPHA BETA

Donna Mcfarlin Neville

ALPHA GAMMA

Sigrid Nielsen Dow

ALPHA DELTA

Margaret Madorie Jenkins
Cordelia Bruns Jennett

ALPHA EPSILON

Evelyn Hibner Hunt

ALPHA ZETA

Virginia Montague

ALPHA ETA

Katherine Blair Hardy
Dorothy Lacour Morey

ALPHA THETA

Polly Hardy Birdsong

ALPHA KAPPA

Elaine Henderson Evans

ALPHA XI

Jane Dick Ladewig

ALPHA OMICRON

Margery Magach King

ALPHA SIGMA

Ella Milligan

ALPHA EPSILON

Sarah Ferree Nupp

ALPHA CHI

Anne Mason Williamson

BETA GAMMA

Wilma Hillabrand Kinney

BETA DELTA

Kay Ehrenberger Karla

BETA ETA

Mary (Judy) Wiltse Kuntz

BETA THETA

Ruth Davis Coale

BETA PI

Mary Fears Richey

GAMMA ZETA

Debra Ann Mitzel

GAMMA THETA

Lucile Keplinger Smith

*Merit Roll

Proof of death must be submitted to Central Office before a member's name will be listed in the In Memoriam column. A newspaper obituary is preferred, but consideration will be given to a letter from a family member or executor of estate.

Alumnae

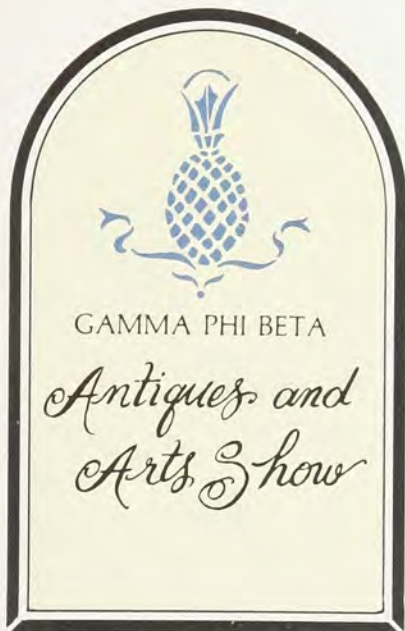

Greater Kansas City, Mo. alumnae held their 25th Antiques and Arts Show last year, celebrating with the biggest and best show ever. To mark the anniversary, all 24 previous chairmen were invited to a luncheon held in their honor. The Preview Showing was attended by 228 Gamma Phi Betas and their husbands and friends, plus 56 antique dealers.

The fundraiser is one of Kansas City's oldest ongoing philanthropic projects. This year, more than \$12,000 was raised for distribution to the Kansas City Eye Bank, Harvesters Community Food Network, the local PBS station for Mr. Rogers' Neighborhood, the WDAF Love Fund for Children and the Mattie Rhodes Camping Program. Since 1970 the alumnae chapter has donated more than \$110,000 to area philanthropies.

The show, a highlight for Kansas City antique lovers, grew out of a card luncheon fundraiser. Ernestine Dobler McDonald (Northwestern), 1960 ways and means chairman, was planning another luncheon when Diane Allard Saunders (Randolph-Macon) suggested an antique show. A decorator herself, Diane guided the show from "behind the scenes," but Ernestine admits, "We

did it without really knowing what we were doing."

From the beginning the show has been popular. Ernestine remembers the excitement of watching lines form the first morning of the first show after wondering if anyone would come. And lines still form.

The first show featured area antique dealers and rooms designed by Kansas City interior decorators. There was also a Country Store, decorated in a harvest theme, that set a country tone for the fundraiser. An old porch rocker pulled up next to a potbellied stove at the opening show became the fundraiser's symbol, and was used until 1985. The pineapple, universal symbol of hospitality, was selected for the 25th anniversary to better reflect the show's depth and diversity.

What started as a challenging alternative to a card luncheon is today a well-known and well-respected antique show, attracting dealers from around the country. More than 4,000 visitors attend the three day event, traveling as far as 500 miles.

In 1985, 18 dealers from throughout the Midwest, New Mexico, California, Kentucky and Pennsylvania offered a broad selection of 18th and 19th century English and American period furniture, as well as primitive pieces. The show is designed for buyers and browsers of all kinds with a wide selection of collectibles and accessory items in addition to major furniture pieces. Specialty items at the 1985 show in-

cluded paintings, sculpture, rugs, rare prints, toys, quilts and silver accessories.

The first show's Country Store has been replaced by a group of artists and craftsmen who display their wares in a room adjacent to the antique display. Featured in 1985 were decorative gift items such as folk art, dolls and dried flowers. New to the show were handcrafted Original Dickens' Dolls, Carolers and Woods Children, collectors' treasures created by Don and Hanna Gillett of Independence, Mo. Their creations are nationally recognized, included in the collections of four U.S. presidents and on display at the Smithsonian Institution.

Community support for the show has been significant and continues to grow. Donations of goods and services from area merchants and banks are very important to the show's success. Area restaurants donate food for the Country Cafe which serves lunch and dinner daily. Alumnae provide breads and sweets to stock the Bakery Shoppe.

The enterprise takes more than a little time and effort. Carol Neely Bailey (Missouri), 1985 chairman, says more than 300 Gamma Phi Betas were involved in the planning and execution of the show. It is a year-round effort, and working together long and hard on a project that is both fun and rewarding helps keep the alumnae chapter strong and vital.—Phyllis Corkran Ralph (Maryland)



Checking details for the Antiques and Arts Show are Mary Fran Smith, alumnae chapter president; Carol Bailey, chairman; and Nancy Jones, co-chairman.

ΓΦΒ pride spans 80 years

"I belong to Gamma Phi Beta and I'm proud of it!" Notepaper with this heading is proudly displayed by Kathryn Allen Woodward (Denver). From the time she pledged in 1905, she has been an active supporter of Gamma Phi Beta and is referred to by Kansas City alumnae as "our best cheerleader."

Kathryn was honored for her 80 years of service at the 1985 Greater Kansas City, Mo. Founders Day celebration. She was presented a bouquet of four pink carnations (representing the Four Founders), miniature carnations and baby's breath, all tied with brown ribbons. Sydney Stoeppelwerth (Kansas) recited an original poetic tribute to Kathryn, and the Sweet Adelines sang "If They Could See Me Now" in her honor. Dessert for the luncheon was a cake decorated with congratulations for her.

Later that week Kathryn recalled her years as a Gamma Phi Beta. Entering college at 17, she had a choice of two sororities. When asked why she chose Gamma Phi Beta, Kathryn attributed her choice

to the rushing of Lucy Moore Lennox and said, "I couldn't have gone anywhere but Gamma Phi or my life would have been wrecked." At that time, Theta Chapter had 18 members and there were only two or three women initiated with her. She served as pledge class vice president and chapter treasurer. Recalling how times have changed, she reminisced about the \$15 semester tuition and \$10 initiation fee. Her badge, which cost \$7.50, was presented to her at Christmas by her family.

Finishing college in three years, Kathryn taught briefly and finished a master's degree the next year. She then went back to teaching for four years until Ned Woodward, her high school sweetheart, was earning enough money for them to marry. She recalled with a chuckle that she was afraid the marriage would be off when her future husband saw her playing the part of a child in a chapter play, wearing a costume that revealed her bow legs (which she calls her "one cross"). About a year after their marriage in 1913, they moved

to Omaha, and then to Kansas City in 1920.

In 1923, Kathryn and Esther Hollebaugh (Illinois) founded the Greater Kansas City Alumnae Chapter. Her continuing service to Gamma Phi Beta has been recognized with a place on the Service Roll and selection as the alumnae chapter's Woman of the Year. Kathryn originated the Woman of the Year Award to recognize members who had served long and well without recognition, and each year she is hostess for the Woman of the Year luncheon. But when she is praised for her achievements, Kathryn insists, "I was always a follower. Someone else did the work."

One of the earliest province directors, Kathryn reminisced fondly about her visits to chapters in Missouri, Kansas, Nebraska and Illinois. She admitted that province directors don't always know what is really going on behind the scenes, saying, "The sneaky ones don't get caught." But she is proud of the fact that she kept her chapters financially responsible: "I made them pay their bills!"

When asked to account for her positive outlook on life, Kathryn declared, "I've never had any real worries in my life. Everything's been made easy for me." Although she claims never to have had aches and pains, she does admit to a broken wrist that slowed her down briefly a few years ago. Kathryn said she owes her longevity to a sensible life style, not overeating or partying late. At 97, Kathryn still plays bridge (to win) and belongs to the College Club. Although she has the use of only one eye, she enjoys reading and watching PBS television. Kathryn's niece, Peggy, is a Gamma Phi Beta, but without children of her own she seems to have adopted all Gamma Phi Betas.—Phyllis Corkran Ralph (Maryland)



Linda Ventura Walker (Kansas) and Betty Hailey Crooker (Kansas) congratulate Kathryn Allen Woodward for 80 years of service to the Sorority.

Career

Helen Guthrie Nutritionist

We all see RDA (Recommended Daily Allowance) figures on packages. Dr. Helen Andrews Guthrie (W. Ontario) is an internationally known nutrition researcher who is a member of the committee that sets the RDA. She is a professor and head of the nutrition program at Penn State. In the past 25 years she had conducted numerous studies, much of the research in collaboration with her husband George, professor of psychology.

Helen was chosen to present the 1985 College of Human Development Research Lecture. The lecture, "Infant Malnutrition in the Philippines: A Cross-Cultural Perspective," was a report of numerous studies she has conducted over the

past 25 years involving the nutritional health of mothers, infants and children in developing nations, particularly the Philippines. Her research has focused on food distribution, infant feeding practices, dietary adequacy and ways of improving nutritional habits.

The author of more than 85 scholarly papers and two widely used textbooks, Helen has received the American Home Economics Association's Borden Award as the nation's outstanding researcher in nutrition. She has been a member of the Food and Nutrition Board of the National Academy of Sciences, and one of four members of a federally appointed committee charged with preparing a report to Congress on the nutritional status of the U.S. population.

A past president of the Society for Nutrition Education, she serves on



Helen Andrews Guthrie
(W. Ontario)

the board of the American Dietetic Association and for 10 years was on the board of Nabisco, Inc.

Helen has a B.S. in home economics, an M.S. in nutrition and biochemistry and a Ph.D. in physiology. She is an active member of the State College Alumnae Chapter.

NEW! — Removable Pin-On Ring and Pendant

Pinning your badge into our ring or pendant is as easy as pinning it onto your blouse.



Sterling Silver
\$44.00

10K Yellow Gold
\$106.00

10K White Gold
\$117.00



Sterling Silver
\$22.00

10K Yellow Gold
\$66.00

10K White Gold
\$77.00

AUTHORIZED JEWELER

- Jewelry ServiCenters On All Campuses
- Free Catalog Available From Pollack
- Badges Ordered Through Executive Office

MAJOR CREDIT CARDS ACCEPTED
ABOVE PRICES DO NOT INCLUDE BADGE
PRICES SUBJECT TO CHANGE

J.O. POLLACK co.

1700 W. IRVING PARK RD.
CHICAGO, ILLINOIS 60613

800-621-1904
312-477-2100 (IL)

Best Buys

Greeting Cards

Carnation greeting cards are offered by Hartford County, Conn. alumnae. They are three paneled (vertically) and feature a lovely pink carnation tied with a pink bow. They measure 4½" x 20" extended and 4½" x 6 ¾" folded. Each card comes with an envelope. They are perfect for invitations, thank yous, congratulations or notes to sisters, and sell for \$1 each or \$10 a dozen plus postage. Order from Nancy Pierce, 152 Lawrence Rd., South Windsor, CT 06074.

Nametags and Coasters

Atlanta alumnae are marketing nametags suitable for meetings, Founders Day, rush and other Gamma Phi Beta events. They are white with a pink carnation and pink lettering, and have a peel-off backing. They are priced at \$8 per 100, plus 80¢ postage.

The chapter also is offering needlepoint coasters which are 4" x 4" and feature either a light and dark brown ΓΦΒ or a pink carnation in the center. They have a cork backing and sell for \$5 per set of four, plus 80¢ postage. Order both items from Peggy Marlatt, 2428 Windon Ct. N.E., Atlanta, GA 30360.

Tunic Aprons

An attractive tunic apron, applied with a pale yellow crescent, pink carnation with green stem and brown ΓΦΒ on a khaki background is offered by North Houston Area alumnae. Also sporting two large, handy pockets, this apron is a good idea for rush or Gamma Phi pot-lucks, or as a gift to a favorite Gamma Phi to use in her own kitchen. They are \$12 per apron, plus \$1.50 postage. Write Sharon Graham, 5446 Greenhill Forest, Houston, TX 77088.

Ladyfood

Ladyfood, that popular Gamma Phi Beta cookbook sold by Dallas alumnae to benefit the Foundation, has had a price reduction. A comprehensive cookbook featuring recipes from Gamma Phis from all over the United States and Canada, *Ladyfood* is now selling for \$6 per copy (plus 40¢ tax for Texas residents), plus \$1.50 per book for postage and handling. Order from Barb Tallman, 406 High Brook, Richardson, TX 75080. Contact her for special rates for quantity sales by your chapter.

Hanging Letters

San Fernando Valley alumnae are selling ceramic Gamma Phi Beta Greek letters to be hung on a wall or Christmas tree, in a window, or even from a rearview mirror. A good gift for initiation, friendship or graduation, they measure 3" x 6" and include a crescent and a pink carnation hanging from a pink bow with the Greek letters hanging below that. The cost is \$6.50 plus \$1 postage. Canadian and foreign postage is \$2. Order from Joan Hawks, 18750 Lisburn Pl., Northridge, CA 91326.



Ornaments

Gamma Phi Beta Central Office is selling lovely pink and white Christmas ornaments. Priced at \$4 each or \$2.50 each for orders of 10 or more shipped to one address, they are the perfect gift for pledge moms and daughters and special sisters. Order from Gamma Phi Beta, 7395 E. Orchard Rd. #200, Englewood, CO 80111.



Eta Chapter Scholarship

A scholarship for one academic year for tuition, board and room will be given to an Eta Chapter alumna or collegian in good standing. The scholarship is for graduate or undergraduate study at the university of the applicant's choice. Scholarships will be awarded on the basis of merit, scholastic achievement, activities and need.

For further information and an application contact President, Board of Directors, Eta of Gamma Phi Beta Scholarship Fund, 2732 Channing Way, Berkeley, CA 94704. Please include a stamped, self-addressed envelope. Applications must be submitted by February 15, 1987 to be considered for the 1987-88 academic year.

Looking for the perfect gift?

Find it at the ΓΦΒ Magazine Agency!

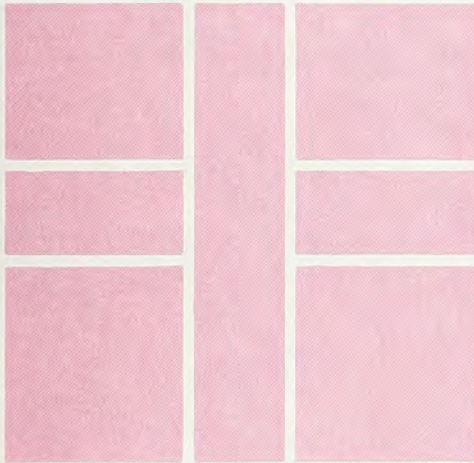

10-322	The Atlantic (12 issues) \$ 9.95	13-441	1001 Home Ideas (8 issues) 11.97
10-421	Basketball Digest (8 issues) . . 9.95	13-441	1001 Home Ideas (12 issues) 22.00
10-462	Better Homes & Gardens (12 issues) 11.00	13-540	Parents (12 issues) 11.95
10-660	Business Week (25 issues) . . 19.50	13-771	Prevention (12 issues) 13.97
10-660	Business Week (51 issues) . . 39.95	15-891	Psychology Today (12 issues) 12.97
10-751	Car and Driver (12 issues) . . . 11.99	13-953	Runner (12 issues) 13.97
11-627	Family Handyman (10 issues) 11.97	14-043	Saturday Evening Post (9 issues) 12.97
11-734	Field and Stream (12 issues) . . 8.97	14-100	Self (12 issues) 14.97
11-841	Football Digest (10 issues) . . . 9.97	14-134	Seventeen (12 issues) 13.95
11-890	Fortune (14 issues) 24.95	14-167	Ski Magazine (8 issues) 6.97
11-890	Fortune (26 issues) 44.00	14-241	Soccer Digest (6 issues) 7.95
11-932	Games (9 issues) 11.97	14-357	Sports Illustrated (22 issues) 23.95
11-999	Golf Digest (12 issues) 11.98	14-357	Sports Illustrated (54 issues) 59.00
12-120	Harper's Magazine (12 issues) 14.00	14-548	Time (22 issues) 19.87
12-138	Health (9 issues) 9.97	14-548	Time (52 issues) 47.00
12-138	Health (12 issues) 22.00	14-639	True Story (12 issues) 8.97
12-278	Horse and Rider (12 issues) . . 10.97	14-654	TV Guide (34 issues) 19.55
12-336	House and Garden (12 issues) 18.00	14-654	TV Guide (52 issues) 29.90
12-666	Ladies Home Journal (10 issues) 11.88	14-696	US Magazine (26 issues) 19.95
12-666	Ladies Home Journal (12 issues) 20.00	14-712	US News & World Report (27 issues) 17.97
12-765	McCall's (12 issues) 9.95	14-712	US News & World Report (52 issues) 34.59
12-930	Modern Photography (12 issues) 6.99	14-951	Women's Sports and Fitness (12 issues) 8.97
13-029	Motor Trend (12 issues) 9.97	14-993	World Tennis (6 issues) 5.97
13-045	Ms (12 issues) 10.97	14-993	World Tennis (12 issues) 15.94
13-292	Newsweek (26 issues) 11.95		
13-292	Newsweek (52 issues) 23.97		
16-824	Omni (12 issues) 18.00		

Send To _____
 Street _____
 City _____
 State _____ Zip _____ Date _____
 Alumnae Chapter _____
if applicable

Use separate sheet of paper for additional orders. Make checks payable to Gamma Phi Beta Magazine Agency.

Code No.	Magazine Selection	Dollar Amount Paid	Term	Check One	
				New	Ren
Total Amount Due		\$			

Send orders to: Gamma Phi Beta Central Office, 7395 E. Orchard Rd., Ste. 200, Englewood, CO 80111-2509.

An Opportunity

ΓΦΒ

CHANGE OF ADDRESS OR NAME REPLY

Members are responsible for all address changes. Allow 4 weeks.

Maiden Name _____ Chapter _____

New name if different from label

Title	Last	First	Middle
-------	------	-------	--------

Entire new address

Street _____

City _____ State _____ Zip _____

Check here if change of address is for other than addressee.

PLEASE DO NOT REMOVE OLD LABEL

Clip form, place in stamped envelope and mail to Gamma Phi Beta Sorority, 7395 E. Orchard Rd., STE. 200, Englewood, CO 80111-2509