

Contents

Exterior Photographs	3
Cemetery Overview	3
Evangelical Marker – placed by the Evangelical Association in 1929 at the Centennial Celebration	4
Site of the First Evangelical Church in Ohio (West of Pennsylvania)	5
Description of the Property	6
Time Period of Significance.....	6
Exhibit 1: Old Tax Map from Summit County Fiscal Office Indicating the Three Parcels Comprising Greensburg Cemetery.....	7
Documentation of Age.....	8
Exhibit 2: Summit County Recorder’s Office Deed Book 4, Pages 437-438, copy of deed indicating transfer of property from Peter Thornton to Adam Klinefelter, Henry Swartz, and Peter Thornton as Trustees of the Evangelical Association dated November 15, 1838.	8
Exhibit 3: Summit County Recorder’s Office Deed Book 95, Pages 26-27, copy of deed indicating transfer of property from George Gougler to Trustees of Evangelical Church of Greensburgh (Greensburg) dated April 1, 1874.	10
Exhibit 4: Summit County Recorder’s Office Deed Book 370, Page 660, copy of deed indicating transfer of property from Jacob F. Boettler & Emma Boettler to Trustees of the Evangelical Association of North America dated October 13, 1908.	12
Exhibit 5: Copy of 1856 Map of Summit County, published by Matthews & Taintor, map of Green Township.	13
Exhibit 6: 1874 Map and Atlas of Summit County, Map of Green Township, Tackabury, Mead & Moffet, Philadelphia 1874, indicating a “G.Y.,” graveyard, at the location of the subject designation.....	14
Documentation of Historical Significance	15
Exhibit 7: Cemeteries of Summit Co., OH, Vol. 2, Summit County Chapter OGS, 1979 (inscriptions) , available from Akron-Summit Public Library Special Collections.	15
Exhibit 8: Inscriptions from Greensburg Cemetery on Thursby Road, Copied by Capt. Jeremiah J. Garman, Postmaster of Greensburg, later postmasters added to list, Gift of Bev Coss on July 26, 2000, to Akron-Summit County Library Special Collections.....	15
Exhibit 9: Oldest Identifiable Stones.....	16

Submittal Addendum to HPC Application for Historic Designation
Greensburg Cemetery, 4890 Thursby Road, North Canton, Ohio 44720
SE Quarter Section of Section 28
Owner: City of Green

Exhibit 10: Description of Greensburg Cemetery from the *History of Summit County, Perrin, 1892*..... 17

Historic Function & Significant Event..... 17

Exhibit 11: Description of the Site of the First Evangelical Church West of Pennsylvania 17

Exhibit 11: Centennial Celebration of the Evangelical Church in Ohio – Pilgrimage to Visit Site of the First Evangelical Church West of Pennsylvania & Placement of Stone Marker..... 18

Historic Persons: The Peter Thornton Family 19

Documentation of Architectural Significance 20

Burial Arrangement..... 20

Evangelical Centennial Marker Stone 20

Gravestone Art..... 21

Upward Pointing Hands 21

Shaking Hands..... 22

Other Notable Artistic Stones 23

A Sampling of Stones Representing the Variety of Tablet and Monument Styles and the Varying Inscription Styles..... 25

Description of the Current Condition of the Proposed Landmark..... 28

Documentation Establishing Ownership of the Proposed Landmark Designation..... 29

Exterior Photographs

Cemetery Overview

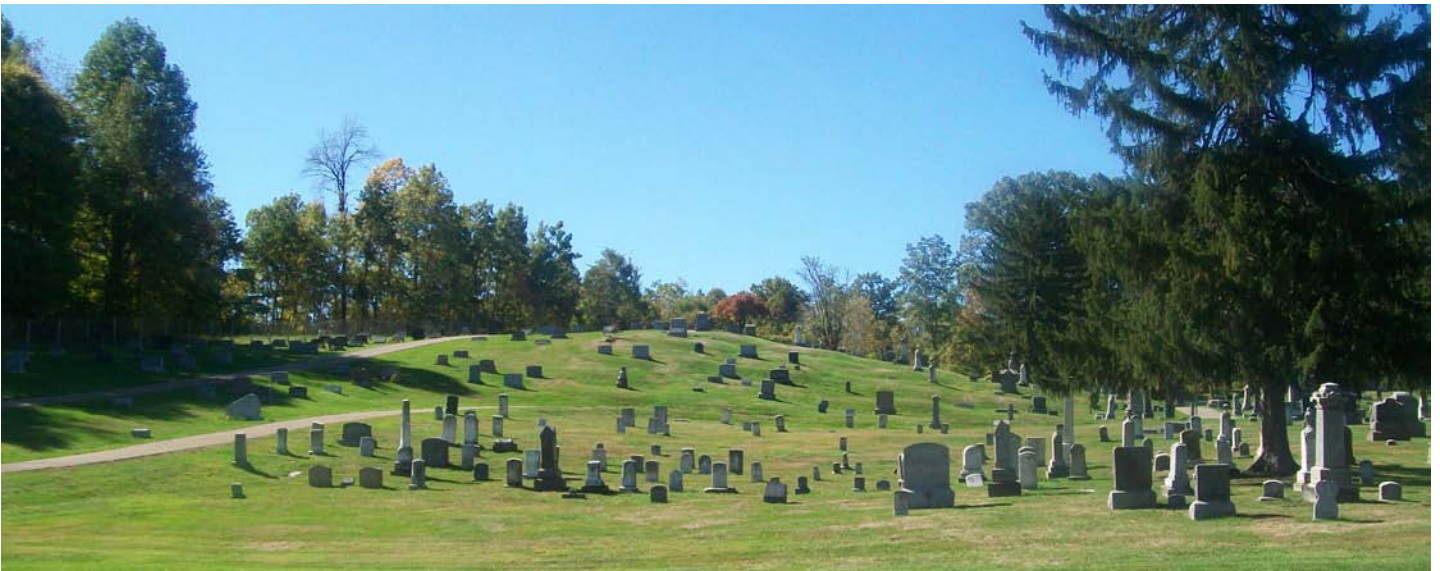

Evangelical Marker – placed by the Evangelical Association in 1929 at the Centennial Celebration

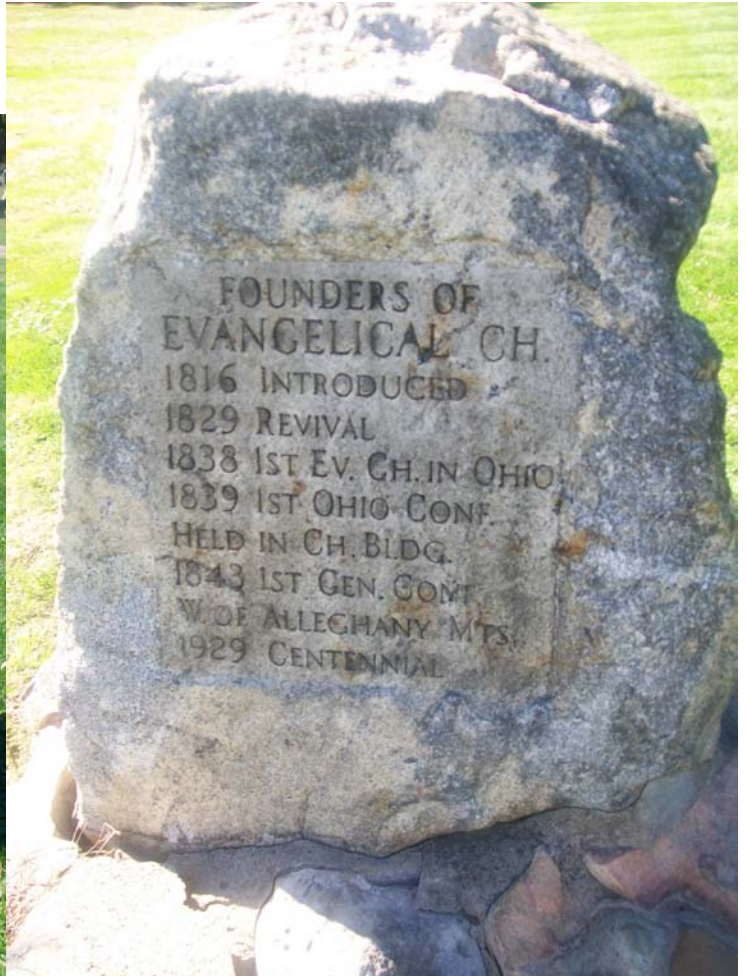

Site of the First Evangelical Church in Ohio (West of Pennsylvania)



Description of the Property

The proposed local landmark includes three sections of a cemetery that are today listed as a single parcel by the Summit County Records Office. One section of the cemetery is still in use for burials. The parcel also includes the site of the first Evangelical Church in Ohio/first Evangelical Church West of Pennsylvania.

The Evangelical Association began in 1800 in Eastern Pennsylvania with the preaching of Jacob Albright. Jacob Albright was of German decent. Albright modeled his new faith from his experiences with the Methodists in Pennsylvania, but with the important difference that his sermons were given in German, which was generally unacceptable to the Methodists who used English exclusively. As the Evangelical Church was expanding throughout Pennsylvania, many Pennsylvanians were migrating west in search of land. Circuit Riders from Pennsylvania began entering Ohio to reach new settlers and Pennsylvania natives already familiar with the Evangelical Church. After the construction of the first church in Ohio in Greensburg in 1838, more Pennsylvania Germans migrated into Greensburg. The Evangelical Church followers in Greensburg were so numerous and prosperous that they were able to establish the Greensburg Seminary in 1855.

During the late 1800's the Evangelical Association became a large, successful, national denomination and Greensburg remained a loyal yet less populous Evangelical settlement. The Evangelical Association merged with the United Brethren in 1946 to form the Evangelical United Bretheran Church. The E.U.B. Church would eventual merge with the Methodist Episcopal Church in 1968 to form the United Methodist Church. The congregation of the Greensburg United Methodist Church today traces its roots to the first Evangelical Church in Ohio built on the land of the proposed designation.

The first Evangelical Church in Ohio/first Evangelical Church West of Pennsylvania was constructed in late 1838 near the current cemetery entrance off of Thursby Road. In 1851 a new 45x60 church building was constructed in Greensburg. The old church building was moved from the lot in front of the cemetery to Greensburg in 1855 and was then used as a rooming house for students of the Greensburg Cemetery. The old church stood on the north side of the street a little east of the square and was used as a private residence until 1945 when it was replaced by a modern dwelling. In 1929 a stone marker was placed at the site of the first church on the front portion of the cemetery lot. The stone marker on the cemetery lot and the slight change in the appearance of the grass where the old church foundation was filled are the only remaining indication of the first Evangelical Church in Ohio.

Time Period of Significance

The time period of significance is at least 1838 through 1938. The time period begins with the construction of the church and first burials and continues through the time of the last burials of our early settlers and veterans and their descendants.

Exhibit 1: Old Tax Map from Summit County Fiscal Office Indicating the Three Parcels Comprising Greensburg Cemetery

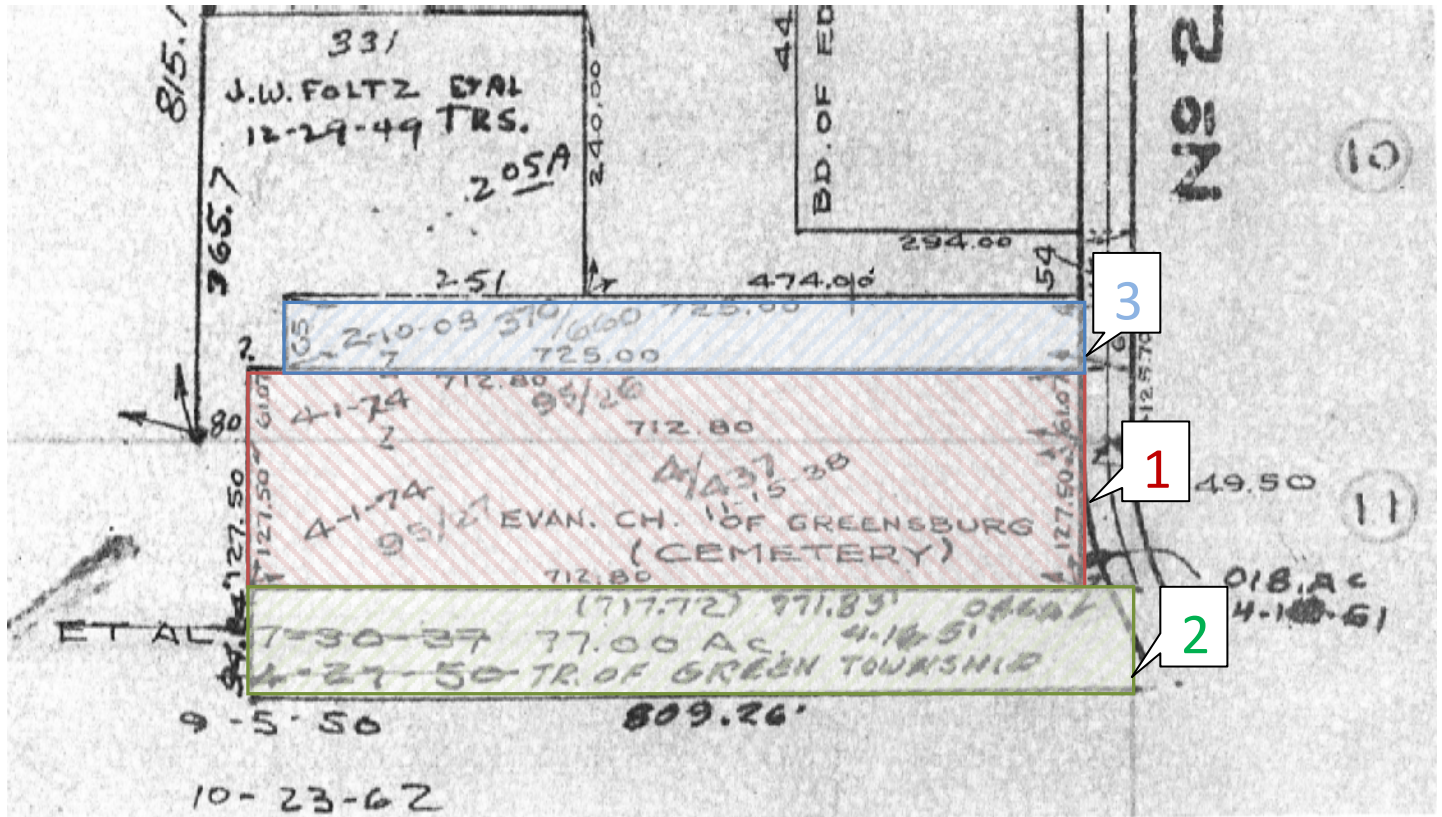

Available at <http://scids.summitoh.net/gpaws2internet/>.

- Parcel #1 (red) – Deeded by Peter Thornton, 1838 (see Exhibit 2)
- Parcel #2 (green) – Deeded by George Cougler, 1874 (see Exhibit 3)
- Parcel #3 (blue) – Deeded by Jacob F. & Emma Boettler, 1908 (see Exhibit 4)

Documentation of Age

Exhibit 2: Summit County Recorder's Office Deed Book 4, Pages 437-438, copy of deed indicating transfer of property from Peter Thornton to Adam Klinefelter, Henry Swartz, and Peter Thornton as Trustees of the Evangelical Association dated November 15, 1838.

These presents, are to testify, that Whereas, we Adam Klinefelter, Henry Swartz, and Peter Thornton are duly appointed by the authority of the Evangelical Association as Trustees of a certain Meeting house which is about being erected by members of said Association, on the following described lot of land, Beginning for said lot of land at a point three perches West from the North East corner of the South East quarter of Section number Twenty eight, in Township number Twelve, in Range number nine, Stark County Ohio, thence West twenty three perches nearly, thence South seven perches, thence East twenty three perches nearly, and thence North seven perches to a place of beginning containing one acre. Now know all Men, that we Peter Thornton and Catharine Thornton, party of the first part in consideration of the sum of Fifteen dollars to us paid by the above mentioned Trustees party of the second part, the receipt whereof is hereby acknowledged do hereby bargain sell and convey to the said party of the second part, and their Successors in that Capacity, forever, the above described lot of land, together with all the privileges and appurtenances to the same belonging, To Have and to Hold the same, to the said party of the second part and their Successors forever. Hereby certifying the title do conveyed is clear, free and unincumbered, and that the said party of the first part will Warrant and defend the same against all claims whatsoever. In witness Whereof, the said party of the first part have hereunto set their hands and seals this Fifteenth day of November, A.D. 1838.

executed and sealed in presence of

Joseph Shick
John Hartung

Peter Thornton
Catharine Thornton



State of Ohio & Before me a Justice of the Peace, within and for said County personally came Peter Thornton
Mark County of the grantor in the within conveyance and this day acknowledged the same to be his voluntary
act and deed for the uses and purposes therein mentioned. And the said Catharine Thornton wife of the
said Peter Thornton being examined separate and apart from her said husband and the contents
of said deed being made known and explained to her, doth declare that she did voluntarily sign
and acknowledge the same and still remain satisfied therewith. In testimony whereof I have
hereunto subscribed my name this fifteenth day of November A.D. 1838.

Received & Recorded May 18th 1843.
Alexander Johnston Recorder

Joseph Shick
Justice of the Peace

Exhibit 3: Summit County Recorder's Office Deed Book 95, Pages 26-27, copy of deed indicating transfer of property from George Gougler to Trustees of Evangelical Church of Greensburgh (Greensburg) dated April 1, 1874.

George Gougler
To
Trustees of Evangelical
Church of Greensburgh

Know all men by these presents that we George Gougler and Mary Gougler his wife grantors of the County of Summit and State of Ohio, and George Gougler Eli Staver, Thomas Shoemaker, John Klingler and Aaron Swartz, grantees and as a board of Trustees for the church property of the Evangelical Church in and around the town of Greensburgh in Green township Summit County Ohio. The said Grantors in consideration of one hundred and fifty dollars in hand paid by the said grantees have bargained and sold and by these presents do grant and convey to the said grantees and to their successors in office and their assigns forever a Lot of land being part of the North east quarter of Section No 28 in said township of Green and is bounded thus. Beginning at a post in the South line of said quarter section, and 75 links North $87\frac{1}{2}^{\circ}$ West from the south east corner of said gr section and running thence along said South line North $87\frac{1}{2}^{\circ}$ West 10.8063 chains, thence North 3° East $\frac{42.54}{10.000}$ of a chain thence

South $87\frac{1}{2}^{\circ}$ East 10.8063. chains thence South 3° west $\frac{92.54}{10.500}$ of a chain to the place of Beginning containing one acre of land with the appurtenances and all the estate title and interest of the said grantors therein. And the said grantors do hereby covenant and agree with the said grantees that at the time of the delivery hereof the said grantors were the lawful owners of the premises above granted and seized thereof in fee simple absolute and that they will warrant and defend the above granted premises in the quiet and peaceful possession of the aforesaid grantees and their successors and assigns forever
In Witness to the foregoing conveyance the said grantors do hereunto set their hands and seals this first day of April A.D. 1874 Signed Sealed and delivered in presence of us

L. J. Swerten	}	George Gougler	seal
Mrs W. Swerten		Mary Gougler	seal

The State of Ohio } Personally appeared before me
Summit County } George Gougler and Mary Gougler
his wife grantors in the aforesaid deed and acknowledged the same to be their voluntary act and deed, and the said Mary Gougler being by me examined apart from her said husband and the contents of the said deed made known to her she declared that she voluntarily signed, sealed and acknowledged the same and that she is still satisfied therewith. Witness my hand and seal this First day of April A.D. 1874
Received Jan'y 7th 1875 Mrs W. Swerten.
Recorded Jan'y 25th 1875 Justice of the Peace
George H. Payne Recorder

Exhibit 4: Summit County Recorder's Office Deed Book 370, Page 660, copy of deed indicating transfer of property from Jacob F. Boettler & Emma Boettler to Trustees of the Evangelical Association of North America dated October 13, 1908.

660 WARRANTY DEED--With Release of Dower. No. 1178 Book No. 370.

Jacob F. Boettler and
 Emma Boettler
 To
 Trustees of the Evangelical
 Association of North America.

Know all Men by these Presents, That Mr. Jacob F. Boettler
 and Emma M. Boettler husband and wife of
Summit County, Ohio, the Grantor^s, for the consideration of
One hundred and Twenty five Dollars, (\$125.00)
 received to their full satisfaction of George St. Fossright, Samuel Darling
John St. Tobity, Amos F. the Grantee^s, do Give, Grant, Bargain, Sell and Convey
 unto the said Grantee^s, their heirs and assigns, the following described premises,
 situated in the Township of Green County of Summit
 and State of Ohio and know as
being part of the North East quarter of section No. 28 in said
township of Green and is bounded as follows; to wit:
Beginning at a point in the east line of said quarter section
23³⁴
10000 chains north from the south east corner of said quarter
section. Thence North 87 1/2° West parallel to the south line of
said quarter section, 720 feet; Thence North parallel to the west
line of the quarter 60 feet. Thence South 87 1/2° East, 720 feet to the
east line of said quarter and thence South on said east line of
the quarter 60 feet to the place of beginning containing about one
acre of land

to be the same more or less, but subject to all legal highways.

To Have and to Hold the above granted and bargained premises, with the appurtenances thereto belonging, unto the said
 Grantee^s, their heirs and assigns forever. And Mr. Jacob F. Boettler and Emma M. Boettler the said Grantor^s, do
 for themselves and their heirs, executors and administrators, covenant with the said Grantee^s, their heirs and
 assigns, that at and until the ensembling of these presents we will well seized of the above described premises, as a good
 and indefeasible estate in fee simple, and have good right to bargain and sell the same in manner and form as above written, and
 that the same are free from all incumbrances whatsoever
 and that we will Warrant and Defend said Premises with the appurtenances thereunto belong-
 ing, to the said Grantee^s, their heirs and assigns forever against all lawful claims and demands whatsoever
 And I, the said Emma M. Boettler wife
 of said Jacob F. Boettler
 do hereby Remise, Release and Forever Quit-Claim unto the said Grantee^s, and their heirs and assigns, all
my right and title of Dower in the above described premises.

In Witness Whereof, I hereunto set my hand^s, this _____ day of _____
 _____ in the year of our Lord one thousand nine hundred and Eight

SIGNED AND ACKNOWLEDGED IN PRESENCE OF
Walter M. Fossright } Witnesses
Elkanah Boarder } Jacob F. Boettler
Deanna Smith } Emma M. Boettler
Elkanah Boarder } Emma M. Boettler

THE STATE OF OHIO,
 Before Me, a Justice of the Peace _____ in and for said County,
Summit County, ss. personally appeared Jacob F. Boettler and Emma M.
Boettler who acknowledged
 that they did sign the foregoing instrument, and that the same is their free act and deed.

In Testimony Whereof, I have hereunto set my hand and official seal, at Greenland, Ohio
 this 13 day of October A. D. 1908.
 Transferred Feb. 10th 1908 _____
 Received Feb. 12th 1908, at 12th o'clock P.M. _____
 Recorded Feb. 16th 1908 _____
 Recorder's fee \$ 7.25 _____ Recorder.

Notary Public, _____

Submittal Addendum to HPC Application for Historic Designation
Greensburg Cemetery, 4890 Thursby Road, North Canton, Ohio 44720
SE Quarter Section of Section 28
Owner: City of Green

Exhibit 5: Copy of 1856 Map of Summit County, published by Matthews & Taintor, map of Green Township.

From <http://www.summitmemory.org/cdm4/document.php?CISOROOT=/new-maproom&CISOPTR=228&CISOSHOW=208>, Green Township, page 19



Exhibit 6: 1874 Map and Atlas of Summit County, Map of Green Township, Tackabury, Mead & Moffet, Philadelphia 1874, indicating a "G.Y.," graveyard, at the location of the subject designation.

From <http://www.summitmemory.org/cdm4/document.php?CISOROOT=/new-maproom&CISOPTR=625&CISOSHOW=493>, Green Township, page 118



Documentation of Historical Significance

Exhibit 7: Cemeteries of Summit Co., OH, Vol. 2, Summit County Chapter OGS, 1979 (inscriptions) , available from Akron-Summit Public Library Special Collections.

This reference includes detailed information about Greensburg Cemetery including identification of grave inscriptions by location, either section and row or by lot.

At page 72 is a listing of the Green Township Veterans buried in Greensburg Cemetery listing name and war of 70 veterans of the wars of 1812, Mexican, Civil, Spanish, and World War I.

From page 73 to 92 is a geographically listing of inscriptions including names, birth date, death date, and age, if inscribed. On page 92 the following note is found:

“No effort has been spared to make the recording of this cemetery as accurate as possible. Esther Powell read the older inscriptions. Genevieve Bolin and Beverly Coss recorded the older part a few years ago. In the Summer of 1978, Russell and Genevieve Bolin recorded the entire cemetery with the help of friends, A. and G. Kungle, Mrs. L. W. Jacobs, and Dr. and Mrs. Robert Yohe. In 1979, Alan and Charlene Barden, literally, uncovered additional gravestones. All of the recordings have been correlated and arranged by Alan Barden.”

The Green Historical Society holds a copy of the significant pages of this book.

Exhibit 8: Inscriptions from Greensburg Cemetery on Thursby Road, Copied by Capt. Jeremiah J. Garman, Postmaster of Greensburg, later postmasters added to list, Gift of Bev Coss on July 26, 2000, to Akron-Summit County Library Special Collections.

This reference is a ledger book organized alphabetically by the last name of the deceased. The entries include the name of the deceased and the date of death. It appears that the ledger began sometime after 1900 when the existing stone inscriptions in the cemetery were recorded in the ledger book. Then, as burials occurred, additional names and dates were added to the ledger in chronological order by date of death.

A listing of deceased name, date of death, and cause of death in order of date of death is found at the back of the ledger from 1958 to 1980.

A note is found on the “R” ledger sheet that states “Paved road west started 5/19/21.”

The Green Historical Society holds a copy of the pages of this ledger.

Exhibit 9: Oldest Identifiable Stones



Dated 1842

Dated 1849

Dated 1848



Dated 1848

Dated 1855

Dated 1834

Exhibit 10: Description of Greensburg Cemetery from the *History of Summit County, Perrin, 1892*

From page 606, paragraph 1:

“The Evangelical church graveyard, about one half mile west of Greensburg, was started about the year 1836. Peter Thornton states he donated the first piece of this land to the church for cemetery purposes, and that his son, George Thornton, aged about twelve, as the first person buried there. In 1875, an additional acre of land was purchased from George Gougler, and added to this cemetery. Rev. Elias Stoeber was possibly the first person buried in the new addition.”

Note that the Deed transfer from Peter Thornton to the Trustees of the Evangelical Association in 1838 states that the Trustees are “...Trustees of a certain meeting house which is about being erected...”

Historic Function & Significant Event

Exhibit 11: Description of the Site of the First Evangelical Church West of Pennsylvania

The First Evangelical Church built West of Pennsylvania was located at the front of the Greensburg Cemetery. The church is described in *The Evangelical Church in Ohio, by Roy B. Leedy, page 67 as follows,*

“Greensburg Church, First West of Pennsylvania. The site of the first Evangelical Church building was three-quarters of a mile west of the village of Greensburg. Here on the west side of the road is located a beautiful cemetery on the hillside, sloping toward the east. Between the road and the cemetery is a vacant lot where the church stood. It was a plain 28x40 “Versammlungshause” (meeting house) without Cornish and with neither tower nor bell. It faced eastward with a double door entrance in the front, a side door opening to the south, and three windows on each side.

The women entered the church from the side door and occupied the pews on the south side. They approached their pews from an aisle along the south wall of the building. The other ends of the pews were closed with a solid board partition along the middle aisle. The pews occupied by the men were fitted against the north wall so that the only entrance was from the central aisle. The men entered from the double front door and there was no intermingling of the sexes during worship services. A stove stood on each side of the room before the front pews near the side wall. There was an “amen corner” on both sides of the front part of the church – on the south for the women and on the north for the men. The rostrum was semi-circular in form; one step high with a railing used for the communion service, and the pulpit stand on a still higher platform.”

Exhibit 11: Centennial Celebration of the Evangelical Church in Ohio – Pilgrimage to Visit Site of the First Evangelical Church West of Pennsylvania & Placement of Stone Marker

The marker stone was placed at the location of the First Evangelical Church by the Evangelical Association during their Centennial Celebration in 1929. According to *The Evangelical Church in Ohio*, by Roy B. Leedy, page 331, “A centennial and home-coming was sponsored August 6-11, 1929, under the faithful labors of Merle A. Hayes.... On Saturday a large congregation witnessed the unveiling of a monument erected at the site of the first Evangelical Church building in Ohio.” See pictures in *Leedy pages 330-331*, showing crowd gathered at Greensburg Cemetery to witness unveiling of the stone marker. Note this pilgrimage also travelled to the site of Greensburg Seminary and the Conrad Dillman home in 1929.

Historic Persons: The Peter Thornton Family

Peter Thornton was born Monday, March 15, 1798 to John Thornton II, and his wife Magdalena (Witner) in Selins Grove, PA. In 1828 Peter arrived in Greensburg, OH. There he lived, married and raised six children of record. Records conflict as to whether Peter's first wife was Catherine; however she is buried along with him in the Greensburg Cemetery. In 1866 he re-married to Lydea, born in 1818, when she was 49 years old.

It is unclear which of Peter's wives is the mother of Peter's six children, George, Fannie, Henry, Mary, Louisa, and Leah. George, born in 1828 died in 1836 at 10 years old. After the death of George, Peter Thornton donated one acre from his farm for consideration of \$15.00 to the Evangelical Assoc. for the first meeting house (church) in Ohio, see deed recorded in Summit County Book 4, page 437. This one acre may have also been a burying ground for his first born, see description in *Perrin*.

Peter's occupation in the early census was that of a stocking weaver at the age of 72. Peter Thornton died Saturday, June 16, 1888 at 90 years, 3 months, 11 days. Peter Thornton was a long time member and supporter of the Evangelical Association. Several of his children were also members of the Greensburg Congregation of the Evangelical Association. The Thornton, Strawhecker (Peter's daughter Louisa was married to David Strawhecker) and Semler Families (Peter's daughter Fannie was married to Albert Semler) are all buried in Greensburg Cemetery.

Documentation of Architectural Significance

Burial Arrangement

The cemetery graves are positioned east/west. This orientation is common throughout the United States and throughout the world at Christian burial locations. According to *The Association for Gravestone Studies*,

“(i)n many, but by no means all, early New England burying grounds the graves are positioned east/west. This east/west orientation is the most common orientation in other parts of the country and world as well. The earliest settlers had their feet pointing toward the east and the head of the coffin toward the west, ready to rise up and face the "new day" (the sun) when "the trumpet shall sound and the dead shall be raised" or when Christ would appear and they would be reborn.”

Evangelical Centennial Marker Stone



The marker stone shown above was placed at the location of the First Evangelical Church by the Evangelical Association during their Centennial Celebration in 1929. According to *The Evangelical Church in Ohio*, by Roy B. Leedy, page 331, “A centennial and home-coming was sponsored August 6-11, 1929, under the faithful labors of Merle A. Hayes.... On Saturday a large congregation witnessed the unveiling of a monument erected at the site of the first Evangelical Church building in Ohio.” See *Leedy pages 330-331*.

Gravestone Art

The gravestone art found in the Greensburg Cemetery reflects the Pennsylvania German heritage of the early settlers of Green and the religious beliefs of the Evangelicals in the 1800s.

Upward Pointing Hands

Many early stones in Greensburg Cemetery are inscribed with an upward pointing hand. On some stones, a flower (usually a rose) is present behind the upward pointing hand.

According to *An A to Z Guide to Cemetery Icons* by ISIS Publications, 2004-08, upward pointing hands signifies the hand of righteousness (citing Weeden). It also suggests the pathway or ascension and the elevated realms of heaven.



Shaking Hands

Shaking hands are common among married couples; indicating marriage, or farewell (*An A to Z Guide to Cemetery Icons* by ISIS Publications, 2004-08, citing Reid). Shaking hands can also suggest loyalty and friendship even after death and differs from the marriage symbol, in that the sleeves denote male and female in the latter (*An A to Z Guide to Cemetery Icons* by ISIS Publications, 2004-08, citing Reid).

According to The Association of Gravestone Studies, www.gravestonestudies.org, handshakes may be farewells to earthly existence or may be clasped hands of a couple to be reunited in death as they were in life, their devotion to each other not destroyed by death.



Other Notable Artistic Stones





A Sampling of Stones Representing the Variety of Tablet and Monument Styles and the Varying Inscription Styles







Description of the Current Condition of the Proposed Landmark

Many grave markers are missing, broken or sunken in Parcel 1 of the cemetery, but the grounds of the cemetery are maintained in excellent condition overall. Active burials are still occurring in Parcel 3 of the cemetery.

No structural remains of the First Evangelical Church in Ohio are present in the Greensburg Cemetery. The stone marker at the front of the cemetery and the slight change in the appearance of the grass where the old church foundation was filled are the only remaining indication of the first Evangelical Church in Ohio.

Documentation Establishing Ownership of the Proposed Landmark Designation

No owner is listed for the subject parcel but the mailing address is listed as Green Township Trustees on the Summit County Fiscal Officers GIS website.

GIS Public Access Web Services Version 2

Map Viewer | **Parcel Search** | **Other Info** | **Help**

[New Query](#)
[Glossary of Abbreviation](#)
 Parcel 2801041
[Future Tax Year Summary](#)
[Current Tax Year Appraisal](#)
[Tax Info](#)
[Tax Bill\(pdf\)](#)
[Valid NBHD Sales](#)
[All NBHD Sales](#)
[Tax Years](#)
 2010
 2009
 2008
 2007
 2006

Print | Pay by Phone | Pay On-Line

2010 SUMMARY INFORMATION FOR PARCEL 2801041

MAILING ADDRESS	LUC	690
GREEN TOWNSHIP TRUSTEES	CLASS	E
PO BOX 278	2.5%	N
GREEN, OH 44232	HMSTD	N
	CAUV	N
APPRAISED VALUE 156,400	FOREST	N
TAXABLE VALUE 54,740	STUB	28242914
BANK CODE	CERT YEAR	N
TREAS CODE	DELQ CONTRACT	N
CUR YR REFUND	BANKRUPTCY	N
PRI YR REFUND	FORECLOSURE	N
MONEY IN ESCROW		
MONEY IN PRETAX		

Beginning Tax Duplicate

	Where Do My Tax Dollars Go?	Voter Approved Levy Tax
	<u>First Half Charges</u>	<u>Second Half Charges</u>
Realestate	0.00	0.00
Special Assessment	6.00	6.00

Done