

**Project – JBVNL
Project Structuring
End User Manual – Project System**

Jharkhand Bijli Vitran Nigam Limited.

PROJECT SYSTEM

USER MANUAL

Project Structure

Project Structure

1.1 Project Builder

Step	Action
(1)	Type Transaction Code CJ20N and Click on Tick button or Press Enter key.

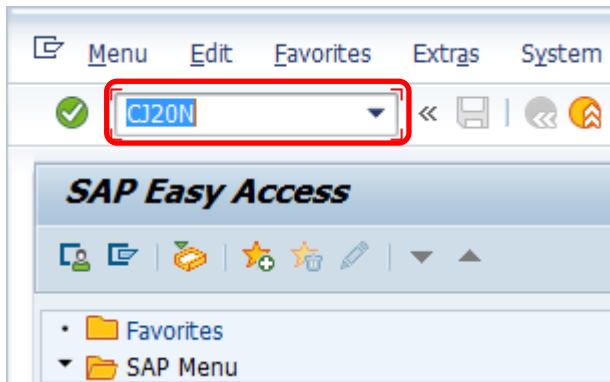

1.2 Project Builder

Step	Action
(1)	Observe the three Project builder areas will be using in Project Builder

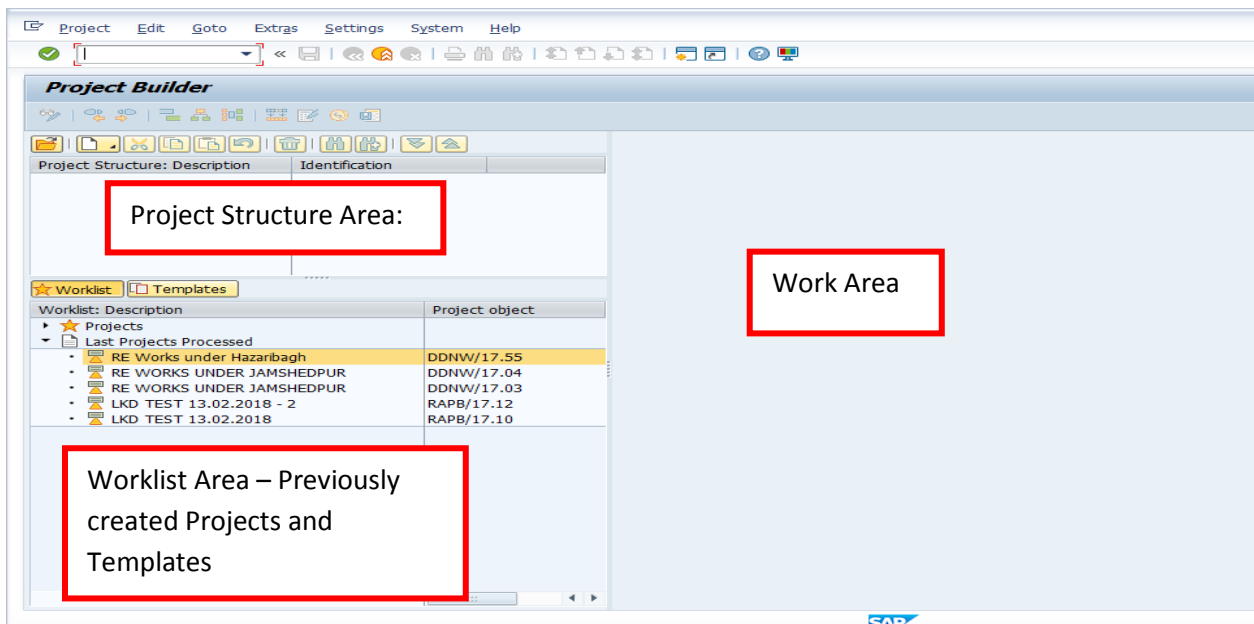

Project – JBVNL Project Structuring End User Manual – Project System

1.3 Create New Project definition:

Step	Action
(1)	Click on create button and select project to create new Project definition

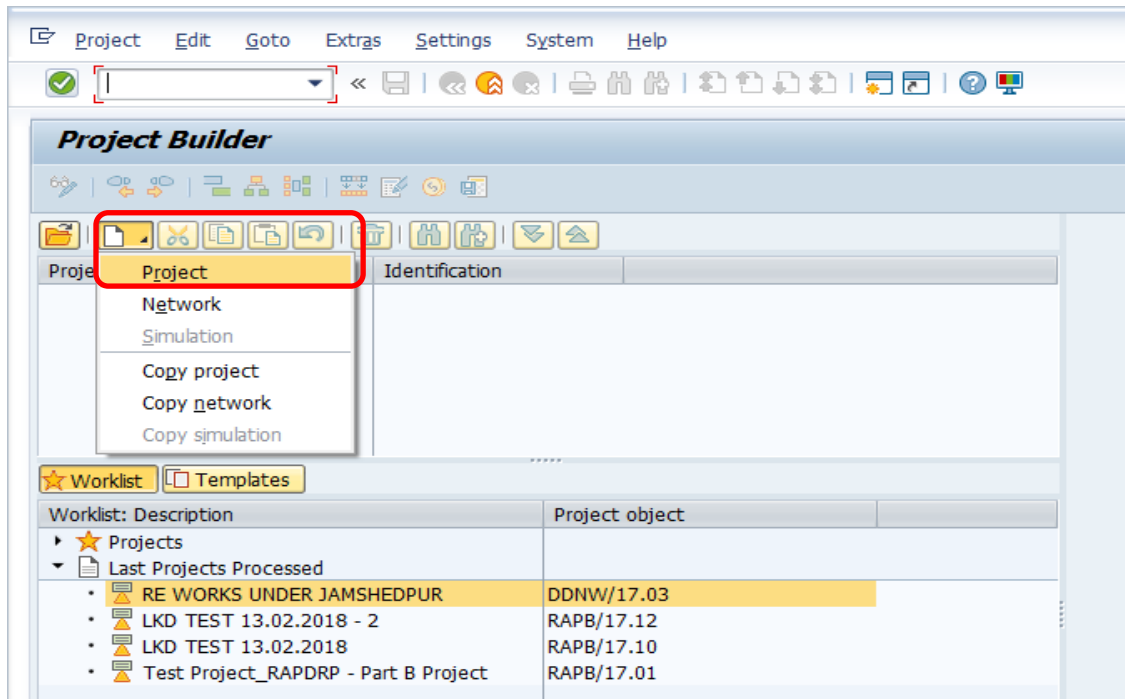

1.4 Create New Project definition:

Step	Action
(1)	Type starting value of the Project and select dropdown button(f4) and fine next open number available and select Tick symbol button and Type in the project definition description

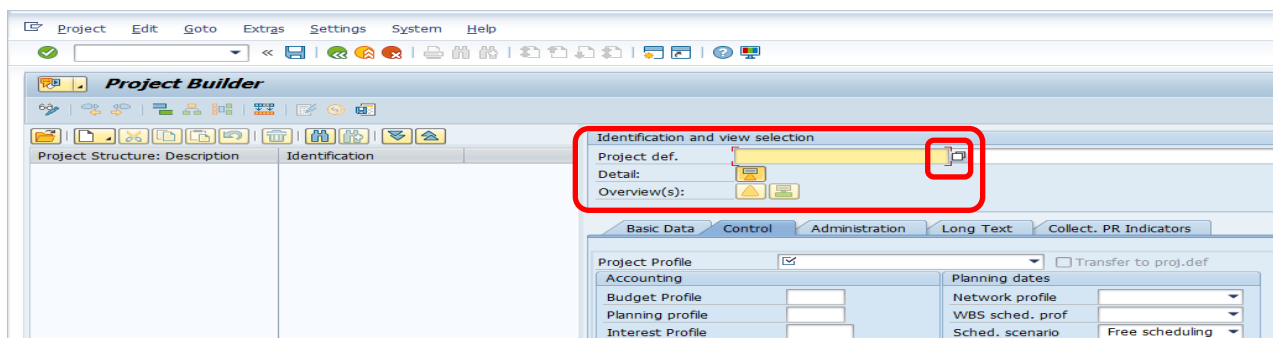

Project – JBVNL Project Structuring End User Manual – Project System

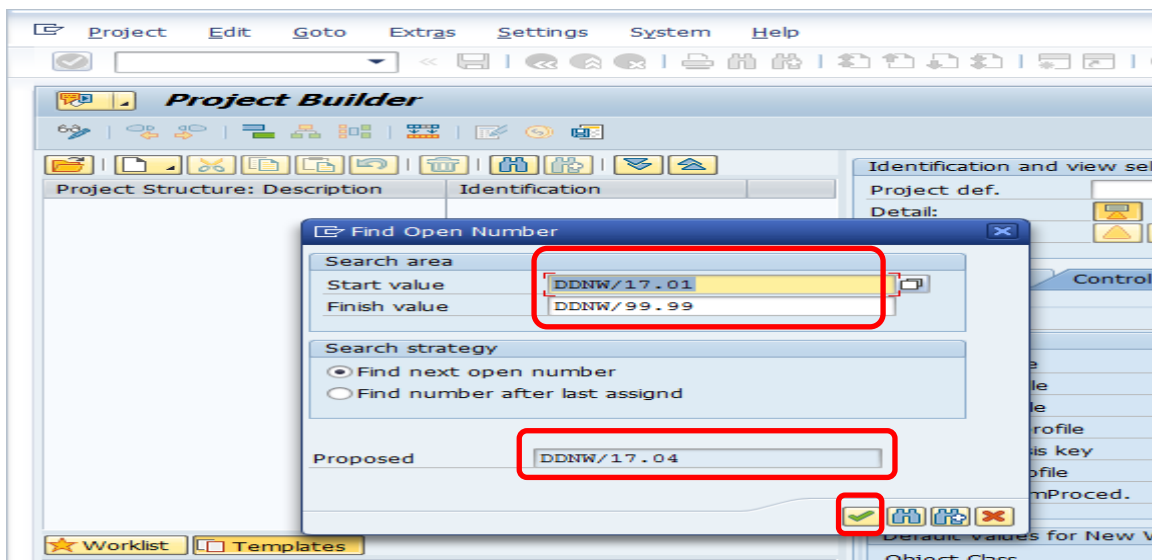
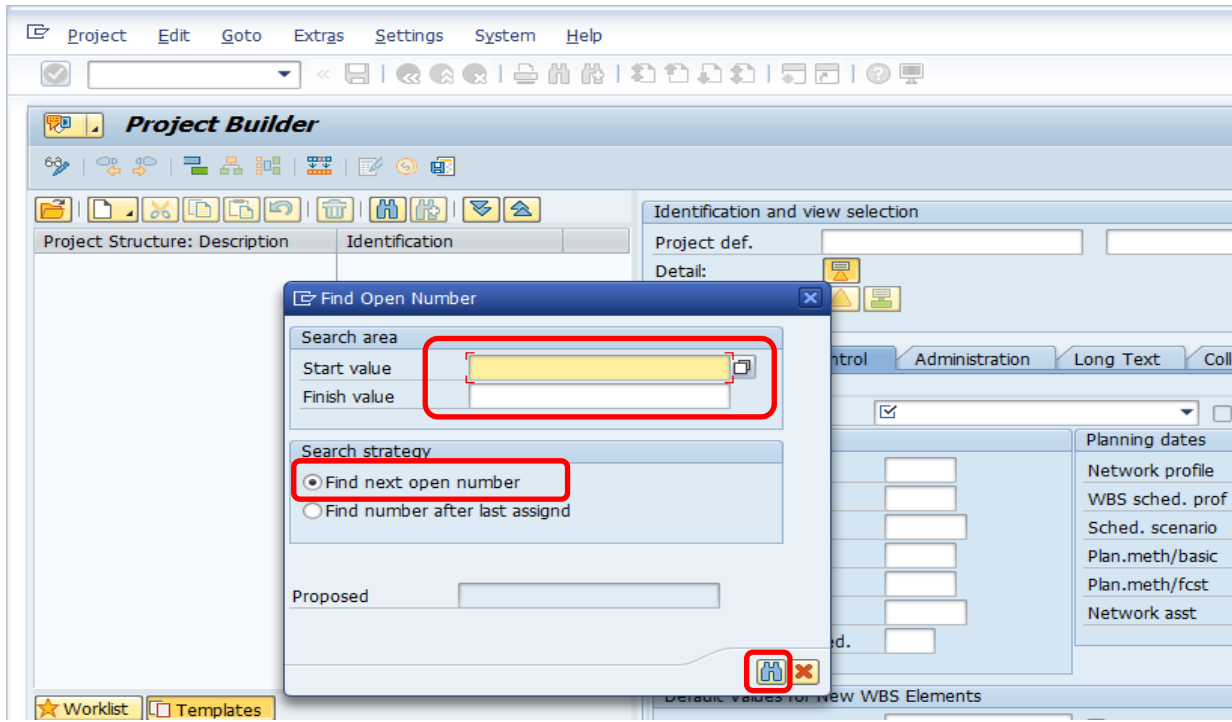

Project – JBVNL Project Structuring End User Manual – Project System

1.5 Create New Project definition:

Step	Action
(1)	Select Project Profile ZTURKEY

Project Profile
0000001 Standard project profile
0000002 Investment projects
CPR0001 cProjects-PS Integration (Automat. Case)
ZDEPOW0 Deposit Work
ZDEPTWO Departmental Work
ZTURKEY Turnkey Project

Project – JBVNL Project Structuring End User Manual – Project System

1.6 Create New Project definition:

Step	Action
(1)	Observe the Project definition symbol, Basic data Tab, Select Person Responsible from dropdown(f4), Enter relevant Profit center. See the System Status as CRTD(CREATED)

- Identification and view selection:** Project def. DDNW/17.04, RE WORKS UNDER JAMSHEDPUR
- Status:** System Status: CRTD
- Project coding mask:** Screen: DDNW/XX.00.00.00.00.00, Mask ID: []
- Responsibilities:** Pers.Resp.No.: 1, Technical
- Dates:** Start date: 15.02.2018, Finish date: [], Factory calend.: IN, Time unit: DAY, Fcst start date: [], Finish date (F): []
- Organization:** CO area: 1000, Company code: 1000, Business area: [], Plant: 1000, Location: [], Functional Area: [], Profit Center: 1000000, Proj.currency: INR

Project – JBVNL Project Structuring End User Manual – Project System

2.1 Create L1 WBS Element:

Step	Action
(1)	Right click on Project definition, select Create → wbs element

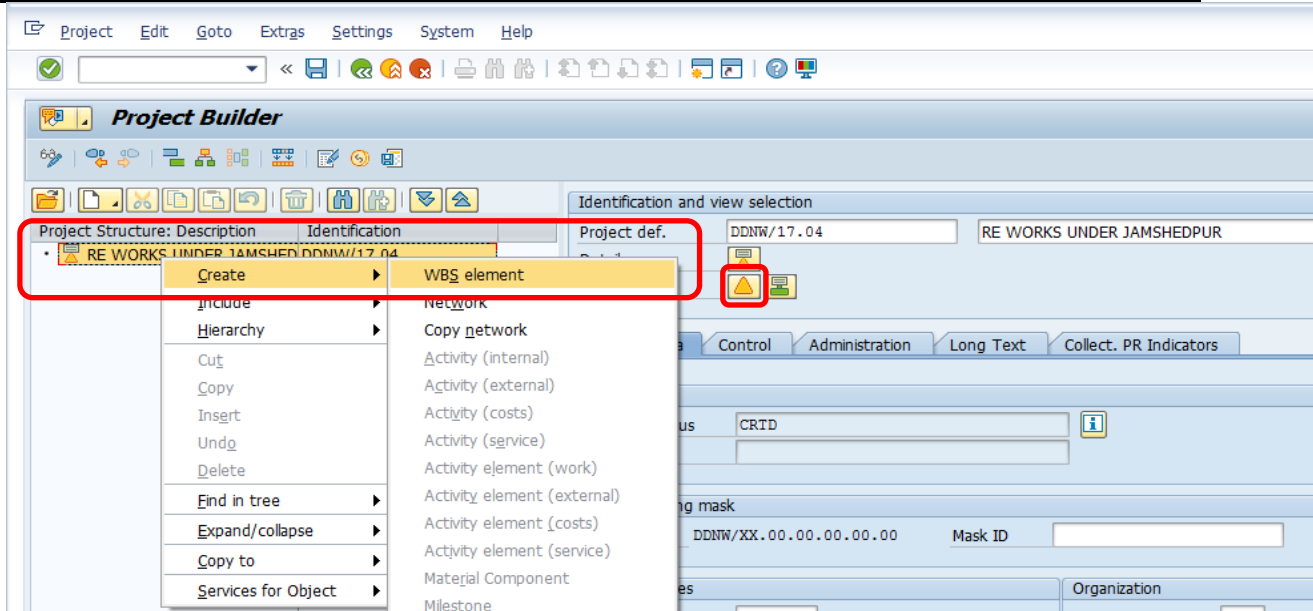

2.2 Create L1 WBS Element:

Step	Action
(1)	Type WBS element description – RE WORKS UNDER JAMSHEDPUR and Select Planning element, Acct asst element.

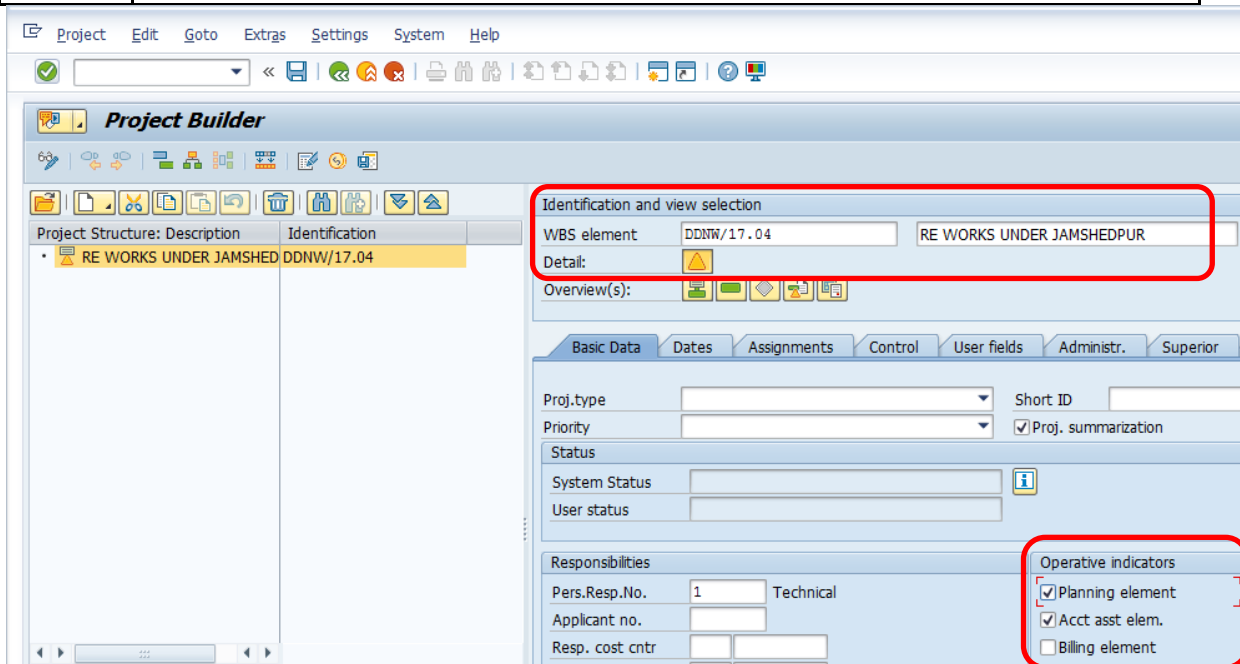

**Project – JBVNL
Project Structuring
End User Manual – Project System**

Project – JBVNL Project Structuring End User Manual – Project System

2.3 Create L1 WBS Element:

Step	Action
(1)	Observe WBS element symbol, Basic Data TAB → System status (CRTD) and User status (VETC), Assignments TAB → Select PLANT = 1000 (RANCHI) and click on SAVE button

Project – JBVNL Project Structuring End User Manual – Project System

Plant	Search Term 2	Search Term 1	Postl Code	City
1000	HQ		834004	Ranchi
1100		DHANBAD ABO	826001	Dhanbad
1101		DHANBAD CIRCLE	826001	Dhanbad
1102		CHAS CIRCLE	827001	Bokaro
1200		DUMKA ABO	814101	Dumka
1201		DUMKA CIRCLE	814101	Dumka
1202		DEOGHAR CIRCLE	814113	Deoghar
1203		SAHEBGANJ CIRCLE	816109	Sahibganj
1300		HAZARIBAGH ABO	825301	Hazaribagh
1301		HAZARIBAGH CIRCLE	825301	Hazaribagh
1303		RAMGARH CIRCLE	829122	Ramgarh
1400		JAMSHEDPUR ABO	831001	Jamshedpur
1401		JAMSHEDPUR CIRCLE	831001	Jamshedpur
1402		CHAIBASA CIRCLE	833201	Chaibasa
1500		MEDININAGAR ABO	822101	Medininagar
1501		DALTONGANJ CIRCLE	822101	Medininagar
1502		GARWHA	822114	Garwha
1600		RANCHI ABO	834002	Ranchi
1601		RANCHI CIRCLE	834002	Ranchi
1602		GUMLA CIRCLE	835207	Guma
1700		GIRIDIH ABO	815301	Gridih
1701		GIRIDIH CIRCLE	815301	Gridih
1702		KODERMA CIRCLE	825410	Koderma
2000		HQ	834004	Ranchi
CN01				

Worklist: Description	Project object
RE WORKS UNDER JAMSHEDPUR	DDNW/17.04
RE WORKS UNDER JAMSHEDPUR	DDNW/17.03
LKD TEST 13.02.2018 - 2	RAPB/17.12
LKD TEST 13.02.2018	RAPB/17.10
Test Project_RAPDRP - Part B Project	RAPB/17.01

Project DDNW/17.04 is being created

Project – JBVNL Project Structuring End User Manual – Project System

2.4 Create L1 WBS Element:

Step	Action
(1)	Open recently saved project by double clicking on the Project definition, system opens as below: select Project type = DDUGJY – New scheme, select person responsible

Project – JBVNL Project Structuring End User Manual – Project System

Project Edit Goto Extras Settings System Help

Project Builder: Project DDNW/17.04

Project Structure: Description Identification

- RE WORKS UNDER JAMSHED DDNW/17.04
 - RE WORKS UNDER JAMSHED DDNW/17.04

Identification and view selection

WBS element: DDNW/17.04 RE WORKS UNDER JAMSHEDPUR

Detail: [Warning Icon]

Overview(s): [Icons]

Basic Data Dates Assignments Control User fields Administr. Superior

Proj.type: 06 DDUGJY – New Scheme Short ID: DDNW/17.04

Priority: [Dropdown] Proj. summarization

Status

System Status: CRTD

User status: VETC

Responsibilities

Pers.Resp.No.: 1 Technical

Applicant no.:

Resp. cost cntr:

Req. cost center:

Req. co. code:

Operative indicators

- Planning element
- Acct asst elem.
- Billing element
- Grouping WBS element

Worklist Templates

Templates: Name Project object

- Individual Objects
 - WBS element
 - Network
 - Activity
 - Activity Element
 - Material Component

SAP

Project – JBVNL Project Structuring End User Manual – Project System

2.5 Create Lower Level WBS Elements:

Step	Action
(1)	Select L1 WBS element → Right click → Select Create → WBS element

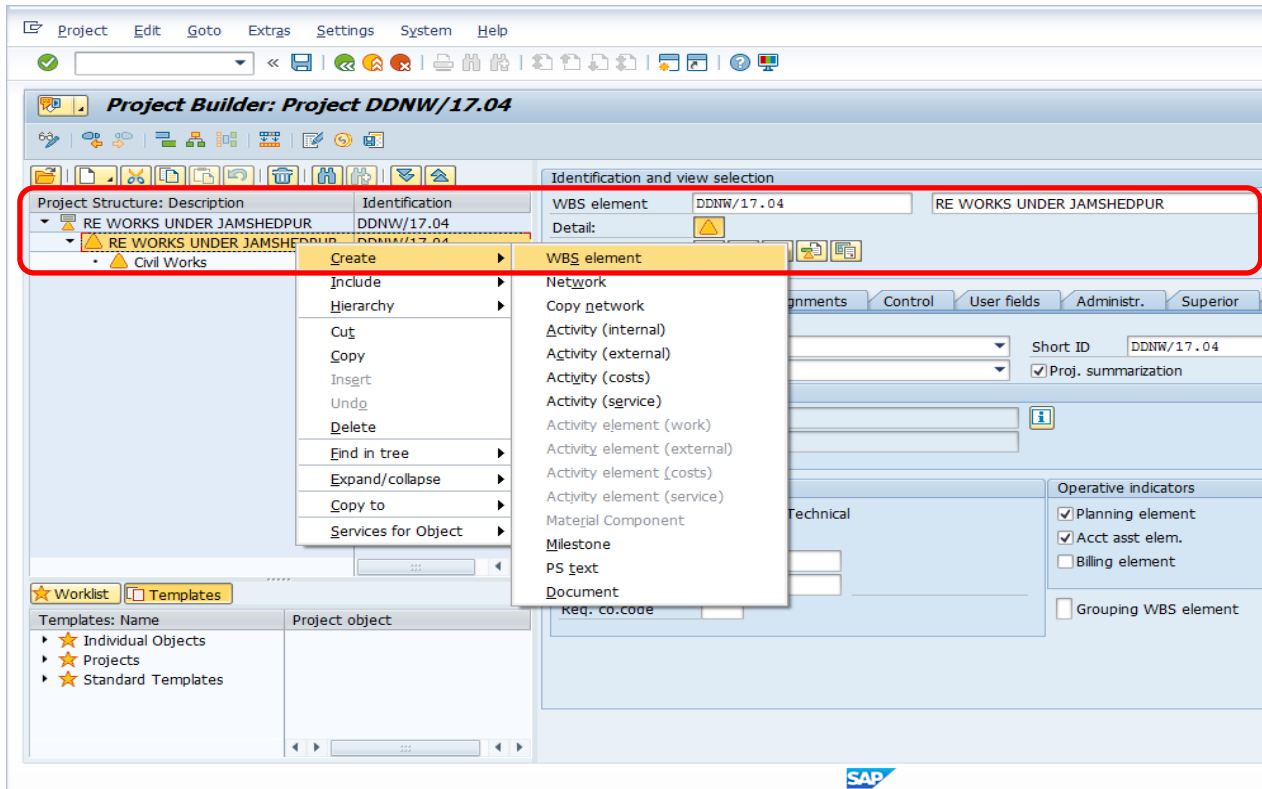

Project – JBVNL Project Structuring End User Manual – Project System

2.6 Create Lower Level WBS Elements:

Step	Action
(1)	Repeat the same process to create lower level WBS elements under L1 WBS elements as shown in below structure

Project – JBVNL Project Structuring End User Manual – Project System

Project – JBVNL Project Structuring End User Manual – Project System

Project Builder: Project DDNW/17.04

Project Structure: Description | Identification

- RE WORKS UNDER JAMSHEDPUR | DDNW/17.04
 - RE WORKS UNDER JAMSHEDPUR | DDNW/17.04
 - Civil Works | DDNW/17.04.01
 - Building construction | DDNW/17.04.01.01
 - Road Construction | DDNW/17.04.01.02
 - Yard Works | DDNW/17.04.01.03
 - Boundary wall | DDNW/17.04.01.04
 - PSS Maingate | DDNW/17.04.01.05
 - PSS Electrical works | DDNW/17.04.02
 - Transformer | DDNW/17.04.02.01
 - 33 kv Feeders | DDNW/17.04.02.02
 - 11 kv Feeders | DDNW/17.04.02.03
 - Line Works | DDNW/17.04.03
 - 33 kv Line | DDNW/17.04.03.01
 - 11 kv Line | DDNW/17.04.03.02
 - LT Line | DDNW/17.04.03.03
 - Installation of DTR (25 kva) | DDNW/17.04.03.04
 - Metering | DDNW/17.04.04
 - Single Phase | DDNW/17.04.04.01
 - Three Phase | DDNW/17.04.04.02
 - BPL New connection | DDNW/17.04.05

Identification and view selection

Project def. DDNW/17.04 RE WORKS UNDER JAMSHEDPUR

Detail: [Icon]

Overview(s): [Icon]

Basic Data | Control | Administration | Long Text | Collect. PR Indicators

Status

System Status CRID [Info]

User status [Field]

Project coding mask

Screen DDNW/XX.00.00.00.00 Mask ID [Field]

Responsibilities

Pers.Resp.No. 1 Technical

Applicant no. [Field]

Organization

CO area 1000

Company code 1000

Business area [Field]

Plant 1000

Location [Field]

Functional Area [Field]

Profit Center 1000000

Proj.currency INR

Dates

Start date 15.02.2018

Finish date [Field]

Factory calend. IN

Time unit DAY

Fcst start date [Field]

Finish date (F) [Field]

Worklist | Templates

Templates: Name Project object

- Individual Objects

SAP

Project – JBVNL Project Structuring End User Manual – Project System

3.1 Create Network:

Step	Action
(1)	Right click on WBS-Building construction → select create → select Network → Type in Network description = Building Construction – Observe the Network symbol

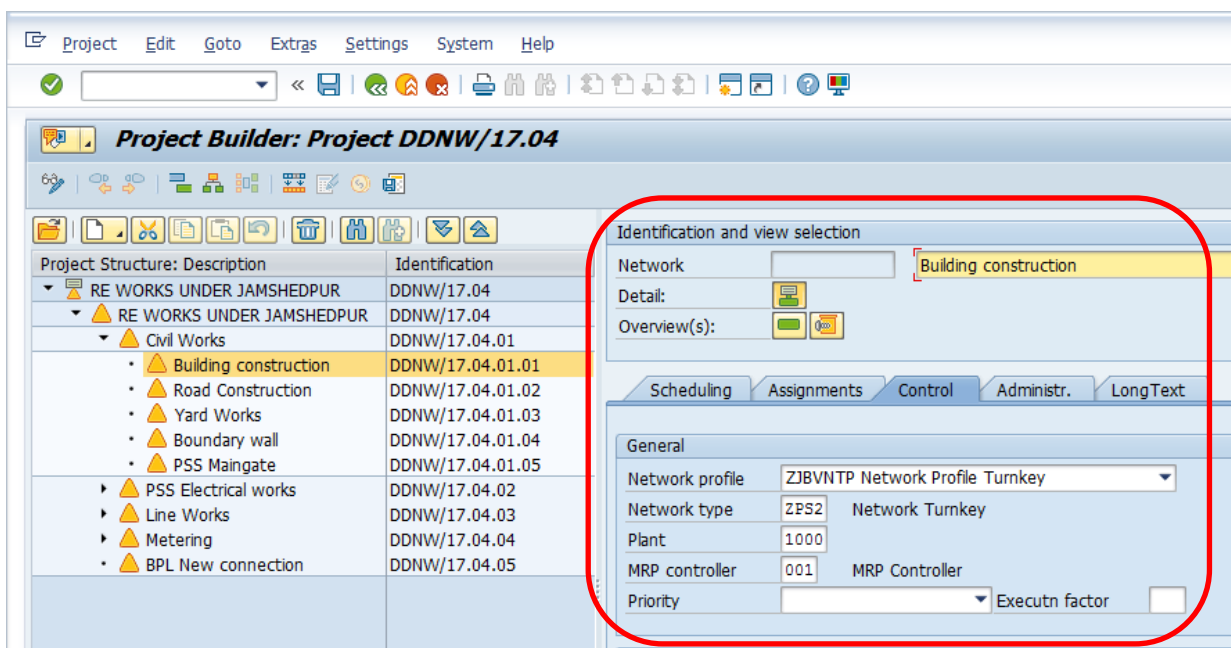
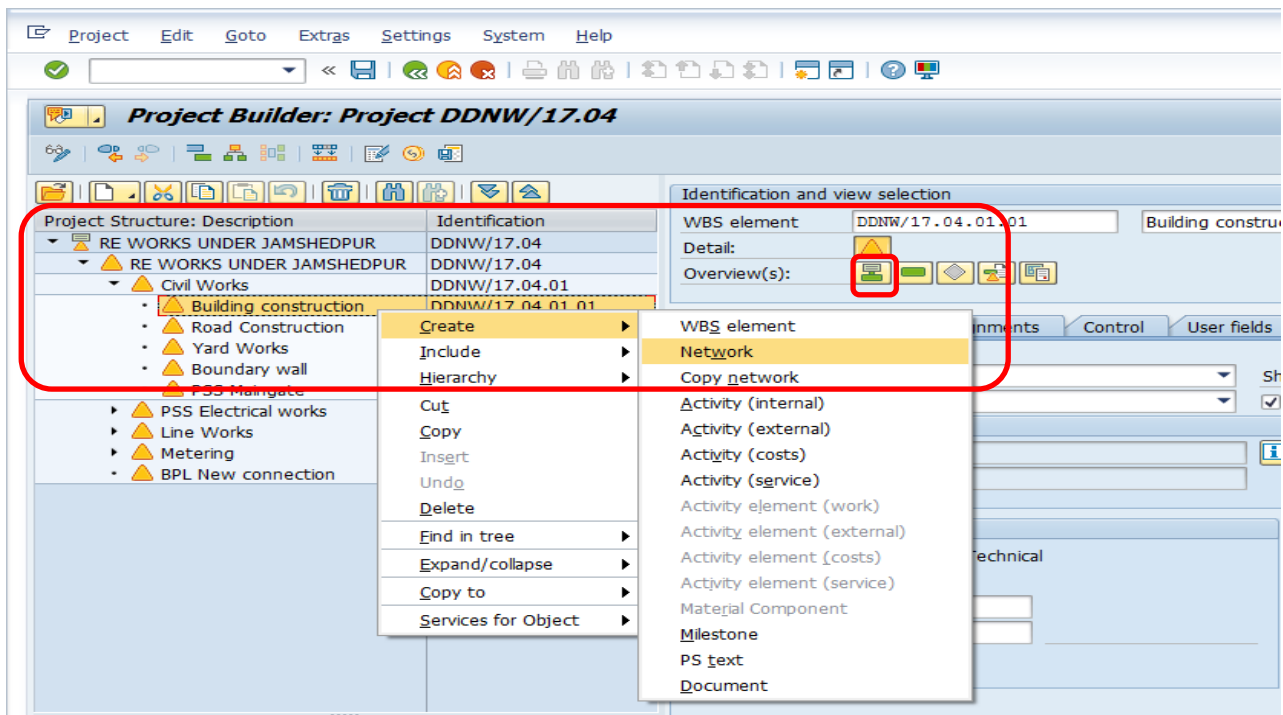

Project – JBVNL Project Structuring End User Manual – Project System

Project Edit Goto Extras Settings System Help

Project Builder: Project DDNW/17.04

Project Structure: Description	Identification
RE WORKS UNDER JAMSHEDPUR	DDNW/17.04
RE WORKS UNDER JAMSHEDPUR	DDNW/17.04
Civil Works	DDNW/17.04.01
Building construction	DDNW/17.04.01.01
Road Construction	DDNW/17.04.01.02
Yard Works	DDNW/17.04.01.03
Boundary wall	DDNW/17.04.01.04
PSS Maingate	DDNW/17.04.01.05
PSS Electrical works	DDNW/17.04.02
Line Works	DDNW/17.04.03
Metering	DDNW/17.04.04
BPL New connection	DDNW/17.04.05

Identification and view selection

Network: Building construction

Detail: [Icon]

Overview(s): [Icon] [Icon]

Scheduling Assignments Control Administr. LongText

General

Network profile: ZJBVNTP Network Profile Turnkey

Network type: ZPS2 Network Turnkey

Plant: 1000

MRP controller: 001 MRP Controller

Priority: [Dropdown] Executn factor: 1

Project Edit Goto Extras Settings System Help

Project Builder: Project DDNW/17.04

Intermediate Save (Ctrl+Shift+F10)

Project Structure: Description	Identification
RE WORKS UNDER JAMSHEDPUR	DDNW/17.04
RE WORKS UNDER JAMSHEDPUR	DDNW/17.04
Civil Works	DDNW/17.04.01
Building construction	DDNW/17.04.01.01
Road Construction	DDNW/17.04.01.02
Yard Works	DDNW/17.04.01.03
Boundary wall	DDNW/17.04.01.04
PSS Maingate	DDNW/17.04.01.05
PSS Electrical works	DDNW/17.04.02
Line Works	DDNW/17.04.03
Metering	DDNW/17.04.04
BPL New connection	DDNW/17.04.05

Identification and view selection

Network: Building construction

Detail: [Icon]

Overview(s): [Icon] [Icon]

Scheduling Assignments Control Administr. LongText

General

Network profile: ZJBVNTP Network Profile Turnkey

Network type: ZPS2 Network Turnkey

Plant: 1000

MRP controller: 001 MRP Controller

Priority: [Dropdown] Executn factor: 1

Project – JBVNL Project Structuring End User Manual – Project System

3.2 Create Network Activity:

Step	Action
(1)	Right click on Network=Building Construction→select Create→Activity(internal)→Type Activity description=Site identification

Project – JBVNL Project Structuring End User Manual – Project System

Project Structure: Description

Description	Identification
RE WORKS UNDER JAMSHEDPUR	DDNW/17.04
RE WORKS UNDER JAMSHEDPUR	DDNW/17.04
Civil Works	DDNW/17.04.01
Building construction	DDNW/17.04.01.01
Building construction	8000035
Site Identification	8000035 0010
Road Construction	DDNW/17.04.01.02
Yard Works	DDNW/17.04.01.03
Boundary wall	DDNW/17.04.01.04
PSS Maingate	DDNW/17.04.01.05
PSS Electrical works	DDNW/17.04.02
Line Works	DDNW/17.04.03
Metering	DDNW/17.04.04
BPL New connection	DDNW/17.04.05

Identification and view selection

Activity: 8000035 0010 Site Identification

Detail: [Detail icon]

Overview(s): [Overview icons]

General data

System Status: CRID SETC Control key: PS01

WBS element: DDNW/17.04.01.01

Work center: / 1000

Work: [Work field]

Calculation key: 0 Maintain manually Executn factor: [Executn factor field]

Activity Type: [Activity Type field]

3.3 Create Network Activity:

Step	Action
(1)	Similarly create all the activities as shown below

Project Structure: Description

Description	Identification
RE WORKS UNDER JAMSHEDPUR	DDNW/17.04
RE WORKS UNDER JAMSHEDPUR	DDNW/17.04
Civil Works	DDNW/17.04.01
Building construction	DDNW/17.04.01.01
Building construction	8000035
Site Identification	8000035 0010
Excavation	8000035 0020
Backfilling	8000035 0030
Foundation	8000035 0040
Wall Construction	8000035 0050
Road Construction	DDNW/17.04.01.02
Yard Works	DDNW/17.04.01.03
Boundary wall	DDNW/17.04.01.04
PSS Maingate	DDNW/17.04.01.05
PSS Electrical works	DDNW/17.04.02
Line Works	DDNW/17.04.03
Metering	DDNW/17.04.04
BPL New connection	DDNW/17.04.05

Identification and view selection

Activity: 8000035 0050 Wall Construction

Detail: [Detail icon]

Overview(s): [Overview icons]

General data

System Status: CRID SETC Control key: PS01

WBS element: DDNW/17.04.01.01

Work center: / 1000

Work: [Work field]

Calculation key: 0 Maintain manually Executn factor: [Executn factor field]

Activity Type: [Activity Type field]

Priority: [Priority field]

Usage: [Usage field]

Project – JBVNL Project Structuring End User Manual – Project System

4.1 Assign Material component to Network Activity:

Step	Action
(1)	Select Network Activity = Foundation→Create→Material Component

**Project – JBVNL
Project Structuring
End User Manual – Project System**

4.2 Assign Material component to Network Activity:

Step	Action
(1)	Select Network Activity = Foundation → Create → Material Component → Select Material from drop down (f4) → Input required Material quantity → SAVE → System creates Reservation and Purchase Requisition once SAVE

Project Builder: Project DDNW/17.04

Project Structure: Description	Identification
RE WORKS UNDER JAMSHEDPUR	DDNW/17.04
RE WORKS UNDER JAMSHEDPUR	DDNW/17.04
Civil Works	DDNW/17.04.01
Building construction	DDNW/17.04.01.01
Building construction	8000035
Site Identification	8000035 0010
Excavation	8000035 0020
Backfilling	8000035 0030
Foundation	8000035 0040
Wall Construction	8000035 0050
Road Construction	DDNW/17.04.01.02
Yard Works	DDNW/17.04.01.03
Boundary wall	DDNW/17.04.01.04
PSS Main gate	DDNW/17.04.01.05
PSS Electrical works	DDNW/17.04.02
Line Works	DDNW/17.04.03
Metering	DDNW/17.04.04
BPL New connection	DDNW/17.04.05

Identification and view selection

Material: [] 1000
 Item category: Procurement 130
 Detail: []
 Overview(s): []

Item: 0010 Item Text: []

General Data Proc.Param LongText Assignmnt

General Data

Reservation: 0 / 0 Manual Reqmt Date
 Requirement Qty: [] Align. to Start Date
 Reqmt Date: [] Align. finish date
 Offset: [] Distribution: []
 Procurement Type: Reservation for Network

Project Builder: Project DDNW/17.04

Material Number (1)

V: Material by Supply Area W: Plant Material by Description X: Mate.

Material description: []
 Language Key: EN
 Material: []
 Plant: 1000
 Maximum No. of Hits: 500

Project – JBVNL Project Structuring End User Manual – Project System

Project Edit Goto Extras Settings System Help

Project Builder: Project DDNW/17.04

Project Structure: Description Identification

- RE WORKS UNDER JAMSHEDPUR DDNW/17.04
 - RE WORKS UNDER JAMSHEDPUR DDNW/17.04
 - Civil Works DDNW/17.04.01
 - Building construction DDNW/17.04.01.01
 - Building construction 8000035
 - Site Identification 8000035 0010
 - Excavation 8000035 0020
 - Backfilling 8000035 0030
 - Foundation 8000035 0040
 - Wall Construction 8000035 0050
 - Road Construction DDNW/17.04.01.02
 - Yard Works DDNW/17.04.01.03
 - Boundary wall DDNW/17.04.01.04
 - PSS Maingate DDNW/17.04.01.05
 - PSS Electrical works DDNW/17.04.02
 - Line Works DDNW/17.04.03
 - Metering DDNW/17.04.04
 - BPL New connection DDNW/17.04.05

Material Number (1) 11 Entries found

V: Material by Supply Area W: Plant Material by Description

Material description	Language	Material	Plnt
11-0.433KV DIST. TRANSFORMER 500KVA	EN	1000000322	1000
BUILDING BRICKS 4" X 4" X 8"	EN	6000000000	1000
CONDUCTOR FOR 11.20 X 5.30 X 2.00	EN	4000000000	1000
M10 X 200MM FULL THREAD HEXAGON BOLT,SS	EN	2000000002	1000
OIL, EHV-GRADE	EN	3000000012	1000
SCREWDRIVER, 0.1 " BLADE DIA,5.7" LENGHT	EN	7000000000	1000
TEST 0001	EN	1000000327	1000
TEST-01	EN	3000000020	1000
TEST-02	EN	1000000328	1000
TRANSFORMER 100 KVA	EN	1000000007	1000
TRANSFORMER 125 KVA	EN	1000000005	1000

Identification and view selection

Material: 6000000000 / 1000 BUILDING BRICKS 4" X 4" X 8"

Item category: I Procurement 130

Item: 0010 Item Text:

General Data Proc.Param LongText Assignmnt

Purchasing Data

Purch.Reg. / 0 Manual Reqmt Date CostRel

Requirement Qty: [] Align. finish date UnitCost.

Align. to Start Date

Reqmts date: 16.02.2018

Offset:

Procurement Type: PReq + Reservation for WBS Element

Purch. Group: 100 Purch. Org. Price/currency: 20.00 TNR

Project Edit Goto Extras Settings System Help

Project Builder: Project DDNW/17.04

Project Structure: Description Identification

- RE WORKS UNDER JAMSHEDPUR DDNW/17.04
 - RE WORKS UNDER JAMSHEDPUR DDNW/17.04
 - Civil Works DDNW/17.04.01
 - Building construction DDNW/17.04.01.01
 - Building construction 8000035
 - Site Identification 8000035 0010
 - Excavation 8000035 0020
 - Backfilling 8000035 0030
 - Foundation 8000035 0040
 - Wall Construction 8000035 0050
 - Road Construction DDNW/17.04.01.02
 - Yard Works DDNW/17.04.01.03
 - Boundary wall DDNW/17.04.01.04
 - PSS Maingate DDNW/17.04.01.05
 - PSS Electrical works DDNW/17.04.02
 - Line Works DDNW/17.04.03
 - Metering DDNW/17.04.04
 - BPL New connection DDNW/17.04.05

Identification and view selection

Material: 6000000000 / 1000 BUILDING BRICKS 4" X 4" X 8"

Item category: I Procurement 130

Item: 0010 Item Text:

General Data Proc.Param LongText Assignmnt

Purchasing Data

Purch.Reg. / 0 Manual Reqmt Date CostRel

Requirement Qty: [] Align. finish date UnitCost.

Align. to Start Date

Reqmts date: 16.02.2018

Offset:

Procurement Type: PReq + Reservation for WBS Element

Purch. Group: 100 Purch. Org. Price/currency: 20.00 TNR

Project – JBVNL Project Structuring End User Manual – Project System

Project Edit Goto Extras Settings System Help

Project Builder: Project DDNW/17.04

Project Structure: Description Identification

- RE WORKS UNDER JAMSHEDPUR DDNW/17.04
 - RE WORKS UNDER JAMSHEDPUR DDNW/17.04
 - Civil Works DDNW/17.04.01
 - Building construction DDNW/17.04.01.01
 - Building construction 8000035
 - Site Identification 8000035 0010
 - Excavation 8000035 0020
 - Backfilling 8000035 0030
 - Foundation 8000035 0040
 - BUILDING BRICKS 0010 6000000000**
 - Wall Construction 8000035 0050
 - Road Construction DDNW/17.04.01.02
 - Yard Works DDNW/17.04.01.03
 - Boundary wall DDNW/17.04.01.04
 - PSS Maingate DDNW/17.04.01.05
 - PSS Electrical works DDNW/17.04.02
 - Line Works DDNW/17.04.03
 - Metering DDNW/17.04.04
 - BPL New connection DDNW/17.04.05

Identification and view selection

Material: 6000000000 / 1000 BUILDING BRICKS 4" X 4" X 8"

Item category: [L]

Detail: [Detail]

Overview(s): [Overview]

Item: 0010 Item Text: [Item Text]

General Data Purch. Data Proc.Param LongText Assignmnt

Purchasing Data

Requirement Qty: 10 NOS

Reqmts date: 16.02.2018

Offset: [Offset]

Procurement Type: PReq + Reservation for WBS Element

Purch. Group: 100 Purch.Org.: [Purch.Org.] Price/currency: 20,00 INR

Info record: [Info record] Price unit: 1 NOS FxPrice

Project Edit Goto Extras Settings System Help

Project Builder: Project DDNW/17.04

Project Structure: Description Identification Collapse All

- RE WORKS UNDER JAMSHEDPUR DDNW/17.04
 - RE WORKS UNDER JAMSHEDPUR DDNW/17.04
 - Civil Works DDNW/17.04.01
 - Building construction DDNW/17.04.01.01
 - Building construction 8000035
 - Site Identification 8000035 0010
 - Excavation 8000035 0020
 - Backfilling 8000035 0030
 - Foundation 8000035 0040
 - BUILDING BRICKS 0010 6000000000**
 - Wall Construction 8000035 0050
 - Road Construction DDNW/17.04.01.02
 - Yard Works DDNW/17.04.01.03
 - Boundary wall DDNW/17.04.01.04
 - PSS Maingate DDNW/17.04.01.05
 - PSS Electrical works DDNW/17.04.02
 - Line Works DDNW/17.04.03
 - Metering DDNW/17.04.04
 - BPL New connection DDNW/17.04.05

Identification and view selection

Material: 6000000000 / 1000 BUILDING BRICKS 4" X 4" X 8"

Item category: [L]

Detail: [Detail]

Overview(s): [Overview]

Item: 0010 Item Text: [Item Text]

General Data Purch. Data Proc.Param LongText Assignmnt

Purchasing Data

Purch.Req.: 1200000020 / 10

Requirement Qty: 10 NOS

Reqmts date: 16.02.2018

Offset: [Offset]

Procurement Type: PReq + Reservation for WBS Element

Purch. Group: 100 Purch.Org.: [Purch.Org.] Price/currency: 20,00 INR

Info record: [Info record] Price unit: 1 NOS FxPrice

Outl. Agreement: [Outl. Agreement] / [Outl. Agreement] G/L Account: 4930003

Vendor: [Vendor] GR proc. time: 1 Del time (days): [Del time (days)]

Material Group: 01 Sort String: [Sort String]

Requisitioner: [Requisitioner] Recipient: [Recipient]

Worklist Templates

Templates: Name Project object

- Individual Objects
- Drivarte

Project DDNW/17.04 is being changed

SAP

**Project – JBVNL
Project Structuring
End User Manual – Project System**

