

Just For Openers Apr 2014-Jul 2014 Issue #139

Copyright 2014
John Stanley PO Box 51008
Durham NC 27717 (919) 824-3046
Web Site: www.just-for-openers.org

Past Editors
Don Bull (1979-1983)
Ed Kaye (1984-1988)
Art Santen (1989-1993)

Annual Dues \$20.00 or
View Free on the Web Site
Use PayPal at jfo@mindspring.com
Renewal Dues Dates: 03/31/14,06/30/14

Opener & Corkscrew Books
(Details in Sale Ads & On Website)

Collections

After this year's convention Tom Gormally sent me his collection to sell off. Tom was big into "C"s, "E"s, "J"s, and "T"s. Several sections of his collection are offered in this issue. Take the time to check over as he had a lot of hard to find openers.



X-25-1

2014 JFO
Convention
Opener. Pat
wanted a
baseball
theme and
the company
artist came
back with
this image.
\$12 post-
paid, John
Stanley PO
Box 51008
Durham NC
27717



2014 JFO Convention #36 April 9-13 Hampton Inn & Suites Chapel Hill NC

Two words, awesome convention. Thank you to all attendees especially Pat Stanley for really making things go smoothly and outside of a big pollen attack the weather was great. Don and Bonnie Bull opened their house for a little post-convention trip to Smith Mountain Lake, Va. When you read the convention write-up you will see we had parts of three opener collections available for sale and several members brought some rare and unusual openers for sale and trade. Two of the collections available were brought by Ernie Thoms and Stan Summers plus Ben Hoffman brought some of Harold Queen's better openers and corkscrews to sell. Another big thank you to members who provided photographs. John Eblen, Sandra Emme, Mike Krejci, Alex Redl and Theresa St. Amand took a lot of good pictures that are in this issue. Pat wanted to thank again the ladies (Darlene Atwood, Phyllis Gormally and Sharon Hinton) who helped with making the "nanner pudding" for the Friday visit to the Stanleys house. Every year the convention just seems to go fast and even though I misplaced six openers it was the most openers I have added to my collection in many years. With 32 members attending (we lost one John Ross who had to have a last minute hospital stay and is doing fine now), it was a convention to remember and the Stanleys are very appreciative of everyone who came. Amazingly the state with the most members in attendance was California with four (John Cartwright, John and Marcia Eblen, Tom and Phyllis Gormally, and Bill and Sherron Muma.) It just proves that the convention is well worth attending no matter how far you have to come.

2015 JFO Convention #37 April 22-26 Hampton Inn Phoenix-Midtown Phoenix AZ

Contract is signed and all set for Phoenix for next year. We will be at another Hampton Inn with a similar setup as we had in Chapel Hill this year. The combination hospitality room and show room is a little smaller but it should work fine for our needs. The Hampton Inn offers a free breakfast and the rate is \$115.00 a night. A new light rail service will bring you from the airport to within two blocks of the hotel. Cost is \$3 one way or \$4 gets you an all day pass. Several restaurants are nearby and we will have good local support headed by Todd Barnes and Brian Cooley along with the usual support and help by John Cartwright. Mark the dates on your calendar. As always BE THERE!

JFO Member's Update

It was just reported to me that June of last year we lost one of the original JFO members, Duane Dummer #7. He was a real early collector of openers and all breweriana from Wisconsin. Our thoughts and prayers go to the family.

Advertising Openers: A Guide to Beer Openers & More



Bull & Stanley

Advertising Openers

A Guide to Beer Openers & More



Advertising Openers

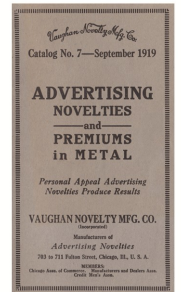
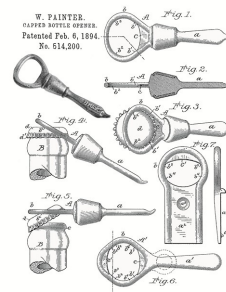
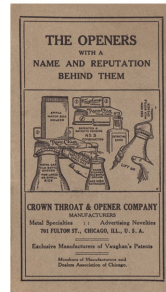

Schiffer

Donald A. Bull & John R. Stanley

This valuable and expansive guide to advertising openers of all sorts features over 1,500 images picturing more than 2,800 openers and corkscrews. It is the ultimate guide to bottle openers. Whether you are interested in flat figural, key shape, wire formed, souvenir, and multipurpose openers or lifters, piercers, can keys, and smokers tools, you will find them here. Part 1 groups beer advertising openers and corkscrews in an alphanumeric system. Part 2 has special chapters on manufacturers' openers, beverage openers, can keys, smoker's tools, souvenir openers, and World's Fair openers. Patent drawings and details are included with many of the photo captions. Value ranges are shown. A chronological index of American patents and a type index in Part 3 also make this book an invaluable reference. May this publication "open" the minds of new and experienced collectors to the expanse of this unique and fascinating hobby. 288 pages. 9" x 12". Hard Cover.

[Click here for Video Preview](#)

<http://www.youtube.com/watch?v=9mbpm4vm2x4&feature=youtu.be>

Pre-Order form for Christmas 2014 Delivery

Print and mail this form

Qty.	Title	List Price	Discount Price	Total
	<i>Advertising Openers: A Guide to Beer Openers & More</i>	\$79.99	\$59.99	
	North Carolina Residents add 7.5% Sales Tax			
	Shipping Charges- choose below			
	Media Mail*		\$5.00	
	Priority Mail*		\$12.35	
	TOTAL ENCLOSED:			

*For mailing to U. S. A. locations. Outside U. S., request shipping charges.

Name: _____

Address: _____

City/State/Postal Code: _____

Country: _____ Telephone: _____

Email: _____

Make check or money order* payable to JOHN STANLEY and mail to:
John Stanley, P. O. Box 51008, Durham, NC 27717

Tel. 919-824-3046  919-824-3046 Email: jfo@mindspring.com

*If you prefer Paypal, add 4% and use jfo@mindspring.com as payee

[email: jfo@mindspring.com](mailto:jfo@mindspring.com)
[Just-for Openers Website](#)

Spouse's Corner

By Pat Stanley, the Editor's Spouse

If you haven't been to a JFO Convention, you need to put it on your bucket list. It is much more than openers and corkscrews, it's all about people.

It's more like a family reunion, but one where everyone holds the same interest and is nice to each other so someone will sell/trade something to you that you really, really want.

You missed a great one this year, held where the Editor himself and his wonderful spouse (me) live.

Wherever we have the Convention, John Stanley keeps me very busy, but having it here challenged me to find the balance between whatever John put on my agenda and spending time with spouses I only get to see once a year.

John had offered the Stanleys for airport pickup. Well, I knew what Stanley that meant as the host would soon be absorbed in opener heaven. That was ok as long as I had everyone's flight #s and cell phone and they had my cell, as I never did find one couple one year. At least I know this airport and didn't have to cross any high bridges like I've had to creep across in other cities.

Again, because this group is so special, I didn't mind the 8 trips to the airport starting at 10 a.m. and ending after midnight. I was very thankful that the weather cooperated and I didn't have to become a logistics expert.

It all worked out plus pulling off the other concurrent task to walk the dogs between 8 and 9, 11 and 12 and 5 and 6. Still more fun than being at work!!

On Friday everyone was coming to our home. Again the weather was perfect as people had to spend time on the patio and slowly take turns taking the tour.

Darlene Atwood had volunteered to help me make two turkey roaster pans full of scratch banana pudding. Then a new spouse returning for her second convention, Sharon Hinton wanted to help too. Phyllis Gormally thought that sounded like fun and came along too. Now we have a small house and a small kitchen, so I was a little concerned about too many cooks in the kitchen, along with confining the two Yorkies in there as about 50 people arrived to see John's collection. Boy was I glad they all were there to help. I told Sharon that the bananas had to be cut in consistent thicknesses and she did just that to perfection. I had them all on the run while I stirred the pudding.

After everyone left the four of us sat out on the patio and relaxed with a great deal of satisfaction for a job well done.

Not sure if it was that night or another evening that the spouses had so much fun with some homemade wine. A friend of the Stanleys had given John some wine some time before JFO and he had not ventured to try it, so he brought it over to the hospitality room with the idea that the women would drink anything. John Cartwright, always helping the host, decided to open the wine and serve us. That in itself was fun with John putting a napkin over his arm, looking like a butler for the very rich.

There were two choices of wine, one tart and one sweet, but one thing they both had in common was unidentifiable sediment. John was right, we would drink anything. We laughed and laughed and hoped that John's friend really does like him and that we had not just poisoned ourselves.

I talked to the winemaker a few days later, knowing that it would mean a lot that we liked his wine. However, I did have to tell him that a lot of the laughter was while guessing just what was in the bottom of the bottles and floating around in our glasses (plastic cups). His response was that he must have been drinking too much of the batches, as he usually strains it pretty well.

I missed most of the show on Saturday and the awards as I was getting the dogs ready to be boarded as we were going to make a journey north on Sunday with anyone wanting to see the Don Bull Collection, a once in a lifetime treat.

Saturday night the group decided to go to John's favorite BBQ place. That's what you do in the South, eat banana pudding and BBQ. Parking there is limited, but the crowd is not, so I did the best I could getting everyone assigned to as few vehicles as I could. I should have been a Girl Scout leader to prepare for this.

Spouse's Corner By Pat Stanley, the Editor's Spouse (Continued)

But the biggest challenge and thing that I was most concerned about was the trip on Sunday, close to 3 hours each way. Some friends drove themselves as they would head home from there. All the others coming back to NC rode with either John or me. You always feel responsible for anyone in your car, but having a car full made me very aware of all the lives in my hands. It was ok, my chiropractor helped straighten my fingers from their death grip on the wheel the next day.

Everyone found the restaurant we selected for a group lunch on the way and from there most of us drove directly to the Bulls, except for one that took the scenic route to the opposite side of Smith Mountain Lake, the lake the Bulls live on. I think they blame me for not waiting on them when they ran to fill up their car as we left the restaurant, but I thought they had gone on without me...after all, how long does it take to fill up a VW Bug? Again, I was probably busy praying for everyone's safety as we loaded up for the last few miles of the trip, but I do apologize to you Alex. You never meet a stranger, so you probably got engaged in a conversation with someone, probably telling them about JFO!

Relaxing on the boat dock at the Bull's helped me to recover from the drive, which was well worth the trip as no one can describe Don's collection. It is a must to see.

I had good intentions of writing some hand written notes to thank people for so many things, especially the Pina Colada. The Canadians have been supplying my favorite drink for years. This year the Arbers made sure I had a back up bottle.

Of course my kitchen crew gets a lot of thanks from me and everyone who had pudding or should I say puddings (John Cartwright).

We were very happy that Stan Summers came as we know it was difficult after the recent loss of his wife Pat. I think it was good for him to be with people who care. Like I said, this is really a family gathering.

I don't know how Art Santen made the trip driving by himself except by sheer determination not to miss a JFO.

When Ursula Williams couldn't make the trip planned by car due to problems with her shoulder, I'm sure she understood when Scott bought a last minute airline ticket so he wouldn't miss coming.

I'm sorry I didn't get to say good-bye to the Hoffmans and Stahly's to name a few. The Stahly's took John under their wing at his first JFO convention (before my time) and the Hoffman's call him their "red-headed stepson" as he has spent many nights in their home.

I know I say this every year, but every year I'm reminded of some lessons in life when Bill and Karen Hanold come. We all respect and admire them for their courage and their attitude.

I won't attempt to mention everyone who made the trip to North Carolina for I might miss someone and each and everyone is special to us.

Some have asked for the banana pudding recipe. Write me at stanleyp@mindspring.com if you want a copy. I'm sure Sharon will help you cut up some bananas!! Actually here is something Sharon wrote in a recent email:

"I have been trying my best to come up with something for the spouses corner and I think it would be so simple to have a recipe in each one. I also think the wives should also bring 5 of their favorite recipes with them and then maybe we can start a collection of recipes and then come up with the JFO's Spouses cookbook. Recipes do not take up any space and I always love making something new. And there is no telling the variety we would have since we have people all over the US. Just a thought. It wouldn't cost anybody anything and we could have a good time talking about our favorite things to cook or bake!!!"

I'll see if John has room in this issue for banana pudding, but it's the Convention issue with lots of picture.

John did something this year for the spouses that was fun and will try to do it again next year. He put a box of miscellaneous items on the spouse's table for them to go through and take anything they wanted. It was fun to watch them check it all out.

Thanks to Everyone for Making This a Great JFO. Like I said, it's the people that make it, not just the collections.

It's 1:30 a.m., so I better stop reminiscing about JFO.

Make Plans for Phoenix Now.

AN IMPRESSIVE AMERICAN COMBINATION TOOL

Joe Young



A recent find of a can opener, corkscrew, bottle opener, screw driver, etc. Joseph Holsen's second US patent #1,453,979 issued on May 1, 1923. The design patent, D53,658 was issued on July 29, 1919 - four years earlier.

This combination tool is a very impressive piece.

It measures 11 1/2 inches in length. Can you identify all of it's functions? In the patent description, a great deal of time is devoted to the usefulness of the handle which is helpful in carrying and emptying pails of boiling water taken from the stove.

Scalding accidents were a problem in the kitchen at this time.

(See the third picture)

Joseph Holsen was from Manitowoc, Wisconsin which is located on the western shore of Lake Michigan north of Milwaukee.

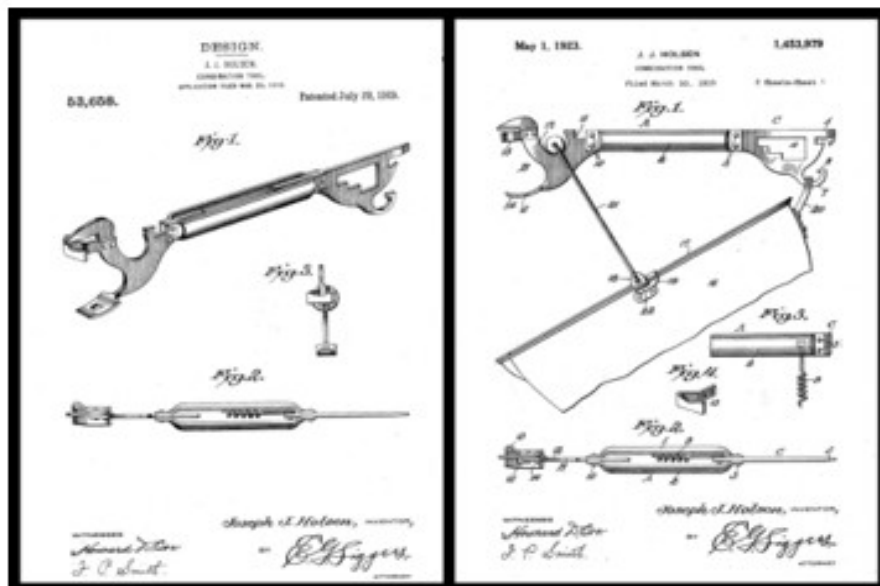

Some of the Openers & Corkscrews Sold & Traded at Chapel Hill Convention (1)

A-004-026, Elk	B-014-999, Tally	B-021-557, Haser Phospho Brew	D-002-006, Schlitz
A-004-074, Dueler Brew	B-017-999, Hotel Californian	B-021-559, Muellerschoen	D-007-002, Schoenhofen
A-004-999, Perfectos Cigars	B-018-015, Chattanooga	B-021-580, Sheridan	E-003-999, 7Up Backersfield
A-005-011, Stoneys	B-018-105, Grain Belt	B-021-602, Wissler	E-004-155, Wooden Shoe
A-005-999, Puritan Café	B-018-146, Schiller Bros	B-021-627, Schober	E-004-216, Camden
A-008-001, Ruppert	B-018-169, Dicks Pilsener Beer	B-021-999, Deep Rock	E-004-244, Sequoia
A-009-031, Detroit Malt Dayton OH	B-018-193, Imperial Pilsener	B-022-003, Centlivre	E-004-272, Standard Scranton
A-013-999, East End Garage Denver	B-018-236, Windber	B-022-087, Mathie	E-004-322, Weisbrod & Hess
A-013-999, Jones Bros Bottling	B-018-242, Acme Block	B-022-123, Reif	E-004-397, Fox
A-015-027, Ambrosia	B-018-242, Acme Script	B-022-134, Port Huron	E-004-999, Cheerwine
A-015-030, South Fork	B-018-267, Eureka / Gold Crown Beer	B-022-999, Chero-Cola	E-004-999, McCarter Bottling
A-015-032, Staemmle	B-018-289, Blatz	B-022-999, York Beverages	E-005-999, Hamms Beer
A-015-999, Eagle Soda Water	B-018-314, Ted	B-023-041, Minnehaha Beverages	E-006-184, Fernwood
A-016-013, Wolf	B-018-397, Middle West	B-023-049, Walters	E-006-208, Old Lancaster
A-017-037, Uhl	B-018-409, Cold Spring Beverages	B-023-106, Atlas Malt	E-006-212, Freeland
A-017-999, Gay-Ola	B-018-438, Meadville	B-023-180, Liebotschaner	E-007-068, Stegmaier
A-017-999, Tenn-Cola	B-018-497, Beaver Valley	B-023-999, Anton So-Da-Licious	E-008-007, Stegmaier
A-019-020, Lone Star	B-018-506, Finks Old Reliable (Not Sure)	B-023-999, Coca-Cola Wichita	E-014-839, Men-Mar
A-020-030, Bushkill	B-018-560, Elk Run	B-023-999, Silver Springs Beverages	E-016-007, Fink
A-021-047, Budweiser	B-018-578, Dostal	B-024-048, Wagner	E-022-010, Suffolk
A-021-052, Mineral Spring	B-018-597, Dogfish	B-024-065, Grace Bros	F-006-027, Marx
A-021-062, Old Union	B-018-609, Arlington	B-024-076, Blue'n Gold	F-006-033, Jung
A-021-064, Drewrys	B-018-626, Blatz Waterloo IA	B-024-078, Fort Pitt	F-006-037, Seitz
A-021-080, Hauenstein	B-018-632, Fort Schuyler	B-024-086, Hamms	F-009-999, Penn Soda
A-021-081, Schlitz	B-018-644, Continental	B-025-012, Duluth	F-012-UL, Double Dutch Malt Chicago
A-021-137, Stegmaier	B-018-682, Schlitz	B-027-002, Erie Imperial	F-030-999, McLaughlin Ginger Ale
A-021-999, Cheerwine	B-018-752, New Castle	B-027-003, Erie Jackson	FBOC-146, Dragon
A-023-999, Studebaker Alabama	B-018-999, Bee Hive Brand	B-029-999, Brady Whisky Roanoke	FBOC-533, Mr Peanut
A-027-001, Doelger	B-018-999, Chesterman Ginger Ale	B-032-999, Hires Turner Glass	G-001-046, Berghoff
A-028-999, Gra-Rock Canton CT	B-018-999, Dr Pepper 10-2-4	B-036-005, Atlas Malt	G-001-047, Brownsville
A-028-999, Ja-Moka	B-018-999, General Gas (Pic of Tank) / Same	B-037-001, Budweiser	G-005-006, Lion Export
A-028-999, Lime-Cola	B-018-999, Golden Crest Ginger Ale VA	B-042-002, Doelger	G-005-011, Clinton
A-028-999, Spatz Bottling	B-018-999, Gravel Springs Water	B-042-999, Blue Sky Cigars	G-005-013, Gund
A-028-999, Superior Mineral Water	B-018-999, Hires It's Pure	B-043-002, Kalispell	G-005-017, Fitgers
A-029-072, Country Club	B-018-999, Hires Mizz Chicago	B-052-999, Stanley Steam Cars	G-005-019, P O C
A-029-999, Delaware Punch	B-018-999, Orange Crush / Frankfort	B-068-001, Cleveland & Sandusky	G-005-999, Red Rock Ko-Nut
A-029-999, Try-Me	B-018-999, Pansy Ginger Ale	B-070-001, Pittsburgh	G-005-999, Was-Cott
A-030-015, Anthracite	B-018-999, Whistle & Hires	B-073-040, Troegs	G-010-006, Maltosia
A-034-999, Olivo Albertini Soft Drinks	B-019-118, Rainier	B-073-044, Barley Creek	G-010-008, Bartholomay
A-035-999, (w/ Button Hook) Isanti Bottling	B-019-217, Union	B-073-048, Crown Value	G-021-001, KIK Malt Oakland
A-042-009, Union	B-019-255, Cambria	B-999-999, Meteor Gas Co	G-021-999, Christoph Orange & Grape
A-999-999, Arabia Dry (Arab)	B-019-261, Yough	C-009-037, Wyoming	G-021-999, Johnson Braham MN
B-001-014, Jenner	B-019-299, Bear Lithia Springs	C-010-023, Yough	G-021-999, Pale Moon
B-001-021, Fuhrmann & Schmidt	B-021-096, Becks	C-010-026, Empire State	G-021-999, Phillips Bros Ginger Ale
B-002-032, Hornung	B-021-149, Chattanooga	C-010-045, Regal	G-021-999, Undina Beverages
B-002-999, Delatour Ginger Ale	B-021-160, Fresno	C-010-049, Peoples	G-021-999, Woonsocket Soda
B-005-999, Dixie Carbonating Augusta	B-021-192, Petersen	C-011-041, Gunther	H-002-005, Betz
B-007-012, West Virginia	B-021-233, Cream City (In Original Package)	C-012-111, Wagner Fla	H-002-018, Fink
B-007-017, Rettig	B-021-253, Hamms	C-012-131, Silver Bar	H-002-018, Fink
B-009-004, Hoster Schlee Columbus	B-021-299, Punxsutawny	C-012-177, Wagner Florida	H-002-057, Dick Bros Nearo
B-012-001, Fink	B-021-313, Virginia	C-012-179, Dicks #1033	H-002-081, Frackville
B-013-027, Elk	B-021-318, Wilber	C-012-999, Man-O-War (Badge)	H-002-152, Dick Bros Quincy
B-013-028, Engel Malt	B-021-324, Emmerling	C-013-291, Indiana (Bottle)	H-002-162, Old Faithful
B-013-057, Stone Malt	B-021-341, Finks	C-013-309, Kewaunee Behrens	H-002-164, Weisbrod & Hess
B-013-099, Marietta	B-021-356, Portner Large Letters	C-020-028, Trainer	H-002-175, Fitgers Beer
B-013-126, Edelweiss	B-021-370, Fitgers	C-020-029, Waldorf	H-002-176, Jamestown 400
B-014-102, Vinto Malt	B-021-391, Arnold Schonegg	C-021-004, Peter	H-002-182, Stoneys Gold Crown
B-014-179, Wiedemann	B-021-454, Dotterweich	C-021-007, Burruss	H-002-193, Wacker Lancaster
B-014-999, Fontana Dam NC (Badge)	B-021-505, Clearfield	C-021-008, Old German Lager SF	I-007-999, Vaughan Ad Only on Top
B-014-999, Hub City Iowa	B-021-510, Warren	C-021-009, Piels	L-001-999, Libbys Pear Nectar
B-014-999, Joes Ginger Ale	B-021-547, Moul	C-037-001, Schlitz	L-002-009, Strohs
		C-080-001, Elvis Budweiser	L-002-999, A-B Corkscrews (8)
		CBO-HKH-09, Smith Bros & Co / Philadelphia	M-003-026, Heurich
		CBO-PKT-03, Cigars	M-019-029, Hammer & Nail

Some of the Openers & Corkscrews Sold & Traded at Chapel Hill Convention (2)

M-019-030, Hamms	O-018-999, Rock Spring Ginger Ale	P-512-999, 7Up	Z-999-999, Corkscrew Twisted Wire 2-Hole
M-019-033, Samuel Adams	O-511-999, Coca-Cola Hoof	P-999-999, Crosby Pup Cork-screw	Z-999-999, Corkscrew-1876 Wil-lamson Power Cone
M-019-999, Brass (3)	O-511-999, Coca-Cola Hoof	Q-018-032, Lone Star	Z-999-999, Corkscrew-1948 Mud-dler Neal Patent
M-020-999, Flynn Beverages	O-999-999, Coca-Cola (Small Cast Iron)	Q-018-037, Old Columbia	Z-999-999, Corkscrew-Englishman Cellarman Speed Worm
M-029-999, Hamms Beer	P-002-002, Minneapolis Export Weiner	Q-018-098, Spanish Peaks Black Dog	Z-999-999, Corkscrew-German Folding Indian Head
M-116-001, Bloomington	P-003-001, Pabst	Q-018-103, Spanish Peaks No Whiners	Z-999-999, Corkscrew-German Folding Scissors
M-142-004, Dogfish	P-005-999, Leopold Belleville IL	Q-018-132, River City	Z-999-999, Corkscrew-German Legs 2-Tone
N-007-999, Louis Gold Merchant Philadelphia	P-023-002, Goebel	Q-018-194, Rockyard	Z-999-999, Corkscrew-German Slider Patent
N-007-999, Williams Shoes	P-024-016, Hoster Lock Haven	Q-031-016, Atlantic City	Z-999-999, Corkscrew-Hicks & Reynolds Wood-T
N-011-011, Seitz	P-028-001, Buffalo	Q-031-022, Rainier	Z-999-999, Corkscrews (Wood T & Steel)
N-020-999, Crazy-Jax Mineral Water	P-056-001, St Joseph	Q-031-029, Stouts	Z-999-999, Corkscrews (Wood T & Steel)
N-027-028, Grain Belt Budweiser	P-067-001, Krueger	Q-031-074, Southend	Z-999-999, Corkscrews Wood Handles (5)
N-029-016, Kochs J. H. Velott Prop	P-067-001, Kruger	Q-031-081, Steelhead	Z-999-999, Devil Corkscrew
N-040-030, Lone Star (Center Opener)	P-073-002, Anthony & Kuhn	Q-031-104, Ice Harbor	Z-999-999, Devil Opener
N-040-047, Coors (Center Opener)	P-076-001, Schlitz St Paul	R-006-002, Sprenger	Z-999-999, Devil Opener Paper-weight
N-056-013, Stegmaier	P-076-002, Bergner & Engel	R-027-001, Fridge	Z-999-999, McLean Patent Cork-screw
N-057-002, Tadcaster	P-088-003, National	R-049-001, Bud Light	
N-070-005, Cumberland	P-088-009, Highland	R-065-001, Miller	
O-002-001, Simon	P-088-999, Hermann Root Beer	Z-999-999, A1 James Heeley (In Box)	
O-002-005, Stegmaier	P-090-001, Northern	Z-999-999, Carl Aubbock Watch	
O-008-999, Hotel Bethlehem	P-093-001, Home	Z-999-999, Cast Iron Monkey w/ Corkscrew	
O-008-999, Peter Schille	P-117-001, Bohemian Club	Z-999-999, Corkscrew (Misc 3)	
O-009-001, Stegmaier	P-163-001, Fink	Z-999-999, Corkscrew Hicks & Reynolds Folding Bow	
O-016-002, Stegmaier	P-163-003, Piel Bros	Z-999-999, Corkscrew Lead Hand- dle Clough	
O-018-001, John Arnold	P-174-001, Anchor Steam	Z-999-999, Corkscrew Roundlet	
O-018-999, Coca-Cola	P-188-CAN, Calgary		
	P-190-001, Heim		
	P-502-999, Pepsi-Cola (Mumbly Peg Patent)		

**Attendees for the 36th Annual Just For Openers Convention
April 9-13 2014 Chapel Hill, North Carolina (32 Members)
Special Note: The State With The Most Attendees: California (4)!**

Arber, Bill, Barb, Alden NY	Mathison, Judy, Frank, Chaseburg WI
Atwood, Rick, Darlene, North Sandwich NH	Milano, Todd, Linda, Mechanicsburg PA
Bowers, Tim, Ijamsville MD	Moter, Larry, Woodford VA
Brown, Keith, York PA	Muma, Bill, Sherron, Elk Grove CA
Burruss III, Jeb, Canyon Lake TX	Redl, Alex, Peggy, Beatrice NE
Campnell, Tommy, Chicago, IL	Santen, Art, Saint Louis MO
Cartwright, John, Paso Robles CA	St. Amand, Mike, Theresa, Midland Ontario, CANADA
Deachman, Gary, North Woodstock NH	Stahly, Bob, Marge, Streator IL
Eblen, John, Marcia, Oakdale CA	Stambaugh, Pat, Lake City MN
Emme, Sandra, Upper Marlboro MD	Stanley, John, Pat, Durham NC
Gormally, Tom, Phyllis, Santa Clarita CA	Stilwell, Darwin, Boonville IN
Hanold, Bill, Karen, Normal IL	Summers, Stan, Rochester MI
Hinton, Mike, Sharon, Portland TN	Thoms, Ernie, Jeanette, Anderson SC
Hoffman, Ben, Cornelia, Perkiomenville PA	Williams, Scott, Middle Amana IA
Krejci, Mike, Anawa WI	
L'Africain, Josef, Vinalhaven ME	
Lawhorn, Don, Carolyn, Lenoir City TN	
Lynn, John, Mary, Midland Ontario, CANADA	

36th JFO Convention Chapel Hill, North Carolina April 9-13

The days leading up to the convention were busy getting openers ready to be displayed for the Friday house tour, buying food and snacks, and getting last minute room changes made at the hotel. The first arrival on Tuesday was Josef L'Africain at 3PM. I started taking things to the hospitality room at 2PM and after an initial load headed to the airport and picked up Josef.

We already had a possible deal going. Last October on our San Francisco trip I rode with Pete Nowicki to the Watsonville Beer Show. On the way back we hit a couple of antique malls and then were going to hit two more but Pete drove by the exit. We were ten miles past the exit when he said do you want to go back? I said yes as nothing else was going on (Pat was back shopping in the city). We went back to San Jose and in the first mall and close to the front I saw an old corkscrew. I was pretty sure it was a good one and the price was outstanding at \$38.00 plus tax. Let's say I was one happy camper and I knew Josef had shown a picture of one on his wish list. A quick email to Don Bull confirmed it was a "Folding Hicks & Reynolds." A fairly rare one and after some more research the only sale result was from eBay a couple of years before for \$1,300.00. Once I notified Josef we started talking but I still owned it leading up to the JFO Convention.

The trip from the airport was quick but Josef never asked about the piece but once we got to the hospitality room the trading started. It took about 30 minutes and some back and forth but the deal was done. I came out very well and Josef got one he had been chasing a long time.

After supper Tommy Campnell showed up and the corkscrew blow-out sales started. Tommy bought quite a lot. Bill Hanold arrived but things were pretty slow the first night for bottle openers.

Wednesday was airport pickup day for Pat and first in was John Cartwright at 10AM. After he arrived at the hotel Ben Hoffman showed up early and had brought some of Harold Queen's openers and corkscrews to sale. It was about noon when we dumped the boxes on a table and several hands reached in and many items were bought quickly. Tommy and Josef got most of the corkscrews and Bill Arber bought several openers. It is always nice having fresh merchandise at a show.

That afternoon Stan Summers arrived and he had brought all of his non-Michigan openers for sale. Again some

fresh material and I managed to get few openers he had. By that evening most attendees had arrived and there was lots of buying and selling going on in the hospitality room. One thing I brought this year was a bunch of books and general advertising items, glassware and just some miscellaneous. It was put on the hospitality room tables and anyone who wanted it could have it. I was told the ladies had a lot fun looking and discussing the items. There was something to keep everyone happy.

Another item to note was that I went with only local micro beer to drink and everyone seemed to enjoy most of the brands. Pat spent most of the afternoon picking people up at the airport and she would finish the day with a 11:15PM pickup of the Eblens from California and then just after midnight the Gormallys arrived also from California. John Cartwright and I went to Ruth Chris Steakhouse for supper and enjoyed an awesome steak. Even though I did not stay at the hotel as we lived only two and a half miles away, it was a late night for getting to bed. Pat made it home just after 1AM.

Thursday was all day dealing in the hospitality room. My big chore was early in the morning picking up ten more tables. We had twenty and needed ten more as the tables were the narrow six foot ones. Tommy and Josef made a day trip to Williamsburg, Va. to visit fellow JFO member and corkscrew collector, Paul Luchsinger. Though most of his corkscrews were not for sale, they both got something and Tommy made a "crazy offer" on a rare folding bow and got it for \$1,000.00. They both came back that night happy.

Speaking of soda we did have three local walk-ins during the afternoon and two of them were soda collectors. In the end I sold the one man a 7Up knife and made the other man (Kevin Kissel) pretty happy. After he had bought a few \$5-\$10 soda openers he wanted a bunch out of my soda junk bag. I told him he could have them but he had to buy the entire bag for \$20.00. His eyes got a little big and he quickly said yes. The three of them (Kevin and his wife and not sure if the other man was a friend or family member) had driven fifty miles from Greensboro and they were very glad they did.

The new material kept arriving when first Don Lawhorn brought three trays of nice openers (non Southern U. S.) for sale and trade. He kept people busy during the early afternoon and then Ernie Thoms arrived with a couple thousand non Ohio openers for sale. He needed three ta-

36th JFO Convention Chapel Hill, North Carolina April 9-13 (Cont.)

bles and covered them up. Ernie had his openers all tagged with the JFO numbers and had plenty of beer and soda openers available.

When he set up there were just a lot of hands reaching and people looking. In the end I bought about 60 openers from Ernie with a split between beer and soda. I made an initial pass and got about 15 openers and then later that evening after everyone had looked I bought a bunch more.

After the first look at Ernie's openers Pat brought some meatballs, dip and pickles for everyone to snack on. Larry Moter arrived late in the afternoon and Thursday night was officially micro tour night. Several members went with him and of course they hit several that had openers I did not know about. I believe they arrived back around 11PM and by then we had closed the hospitality room up.

Friday was the first big tour day. We hit one bump in the road when my favorite BBQ place (Q-Shack) said they were too busy to cater lunch for us. So before we went to our house about 20 people headed over for lunch. The Q-Shack in Durham has some great brisket, pork, chicken, turkey and ribs. It is all good. After a great lunch we headed to the Stanley Estate (our home is 1,717 square feet). Pat and some of the ladies had went early as she made fresh banana pudding for dessert.

By 1:15 everyone was at the house and I had placed the collection on our master bedroom bed, the extra room bed, some in the living room, some in my computer work room and most were in the opener room. The weather was great and many people after looking stayed in our backyard. I had one neighbor named Sherry Dukes hanging over a fence in our backyard and telling me we were too loud. She was kidding thankfully.

Inside the traffic moved fairly well and I was able to show and tell about some of the openers. Of course two members (Tommy and Josef) were busy going around checking out the corkscrews. I was pretty amazed that Josef spotted my "Mumble Peg Toy" patent wooden sleeve corkscrew advertising Pepsi-Cola. It was hanging on a hook on my closet door and he really wanted it. He made an offer of \$350 and I asked \$500. On his way back to the hotel we closed the deal at \$400. The piece was mint but it needed a new home.

Before these two left they spotted my P-76 Murphy button

corkscrews with beer advertising. Tommy jumped first and offered \$350 for the P-76 Bergner and Engel. The deal was done and then Josef paid \$350 for my P-76 Schlitz St. Paul. Even a first time attendee, Judy Mathison, got in the action and paid me \$50 for my Mr. Peanut (FBOC-533) cast iron wall mount as she collected Mr. Peanut.

That took care of the house action as like most opener collectors, I have so much it was hard to focus on any one item unless you are a corkscrew collector. By 2:30 most people had toured the collection, ate some banana pudding and were heading back to the hotel. The auction would be starting at 4PM.

Sadly it was not a good year for auction material that would generate excitement. But as always with Jeb Burruss and Gary Deachman running the show we had lots of entertainment. I did put in a M-3-43 Queen City brewing slide-out and Bob Stahly did not know he needed it even though I told him he did. He lost out to Alex Redl who went on a buying spree getting three items including the slider which he got for \$21. Remember things went cheap and this was right in Alex's wheel house. The top lot was Darvin Stilwell buying a P-82-1 Anheuser-Busch wooden handle corkscrew for \$25. Jeb and Gary ran a fine auction and I filled in for Pat as recording secretary since she was busy cleaning the house up.

Afterwards we continued the buy-sale-trade session and several of the guys went out for micro beer night number two. Again they were late getting back and hit several of the local micros and again found some openers that I did not know about. The hospitality room closed a little early as the show would start at sunrise the next morning.

Each night I would go home and stay as it is hard to beat sleeping in your own bed. After taking care of the dogs Saturday morning I arrived back at the hotel and folks were already setting up displays. We ended up having nine large displays and six for the Bill McKenzie "Best of Show" Award. Two members had to leave early, Stan Summers and Tim Bowers, and we still had all 30 tables full of openers and corkscrews and then had the displays on the round tables at the front of the hospitality room.

Walk-ins were scarce except for a couple of friends of mine. The beer and opener collectors in this area are few and far between. One big breweriana dealer, Erik Amundson, was at a beer show in Harrisburg, Pa. We had a lot of

36th JFO Convention Chapel Hill, North Carolina April 9-13 (Cont.)

last minute dealing going on and by 10AM the display voting was completed. There were some great displays and the first time ever we had a three way tie for first so those three were ranked by your editor.

Gary Deachman won first place for his painted "A"s, "B"s and "C"s opener display. Second place went to Mike Krejci for his neat looking B-73 style display. He made B-73 in large wooden letters and hung about 150 different B-73s on nails. Third place was taken by Sandra Emme for her expanded "Animal Kingdom" display. She has entered it before but keeps adding more figural animal style openers. John Eblen won the "Bill McKenzie Best of Show" Award for his mint condition O-6 F&S beer wall mount that had great graphics. Thank you to everyone who entered a display and to the attendees for taking the time to view and vote.

As usual the show really winds down by noon and people start packing up to leave. I started folding down the ten rented tables and with help from several people got them loaded into the Expedition to return to the North Durham rental company. Unfortunately I missed Ben and Cornelia Hoffman leaving and people told me it was pretty tearful as they said it was probably their last convention. Hopefully they can make it to Harrisburg area in two years when JFO will be in their own backyard.

After returning the tables and arriving back at the hotel we started planning for an early supper for everyone remaining at the Q-Shack BBQ restaurant. Pat coordinated rides and we arrived just after 5PM before their big supper rush. You stand in line to order and with about fifty JFO people we had the line outside their door. It went very smoothly and you get a lot of food for a good price. The weather was great and most everyone got back to the hotel by 7PM. We hung out in the hospitality room and Pat made final plans for the Sunday trip to Don and Bonnie Bull's house. Most everyone turned in by 10PM.

Sunday morning I actually was up early and cleaned a few openers added at the convention for the second big tour day. A little "show and tell" for the almost three hour ride up to Don Bull's house. At the hotel everyone was ready by 9AM. Pat had seven in her car, I had seven, four others would be driving and going home after visiting and seeing Don's collection. Of course Josef and Tommy had gotten permission to come up early to get the great deals before everyone else showed up.

We all agreed to meet at Applebee's in Rocky Mount, Va, for lunch at 11:30AM. We beat the Sunday rush, had some nice food and a great waitress who took care of all 22 people. We did make an attempt to check out a micro brewery along the way for openers but it was closed. We arrived at Don's by 1:30PM. To say he has a fabulous house, fabulous location and fabulous collection is an understatement. It really made for a special day. His house has an awesome view of the lake and upon arrival Don had boxes full of corkscrews for sale and boxes of individually priced corkscrews.

Most of the people just spent time viewing his collection and enjoying the food and snacks prepared by Bonnie. I did buy a lead handle Williamson corkscrew for \$50 but the highlight of the day was when Alex and Peg Redl arrived because after our momentary stop at the closed micro, Alex got lost. Alex being an avid collector like the rest of us did find a corkscrew priced \$1 in one of the boxes and one that just had the number 50 on it. He said John do you think it is 50 cents or \$50. I said \$50 and then he asked Josef who also said \$50. Alex not to be deterred said he would ask Don. He then got the fateful reply that both pieces would be \$51. He bought the \$1 corkscrew.

By 3PM everyone had made the tour, seen the collection, and was ready to head back to Chapel Hill. We said our good-byes to Don and Bonnie and then to Bob and Marge Stahly, Darvin Stilwell, Judy and Frank Mathison, and finally Alex and Peg Redl as they were all heading home from Don's. We made good time going back to the hotel and arrived back at 5:45PM. That evening a small group of us went to P. F. Chang's for Chinese food and most people decided to turn in early as they were had early flights or were getting on the road early.

One last chance to buy openers as I had brought a box of Verne Vollrath's "B"s left over from his collection and several folks checked them out and a few found new homes. The hotel had cleared out the hospitality room save for one table and we sat around and talked some before everyone turned in by 10PM. I did decide to stay at the hotel and shared the adjoining suite with Mike Krejci for the last night. Still wired from the convention I rose early at 3AM as Scott Williams had an early flight out. I drove him to the airport by 5AM. Returned to the hotel and picked up Jeb and Josef for the next flights out at 7:30AM.

36th JFO Convention Chapel Hill, North Carolina April 9-13 (Cont.)

Josef said Tommy was on the road by 3AM as he wanted to antique on the way home. It is nice to be young and full of energy. After Jeb and Josef, I took Mike and Theresa St. Amand and Sandra Emme for late morning flights and finally at noon John and Marcia Eblen were the last ones I took for their early afternoon flight. Pat did take Gary Deachman and Rick and Darlene Atwood late morning to the airport. The convention was officially over and everyone made it home safely and on time except for Gary and the Atwoods who due to bad weather in

the northeast had to fly into Boston, rent a car to go to Manchester (N. H.) to pick up their car at that airport. From there they finally got home at 1AM in the morning.

Thank you to everyone who attended and made the 36th annual JFO Convention special. It was great having it here at "home" and we are anticipating next year's convention in Phoenix, Az. April 21-25, 2015. You know the drill "be there!"

36th JFO Convention Chapel Hill, North Carolina April 9-13 (Pics)



Above going clockwise: Hotel welcome sign. Josef got my Hicks & Reynolds folding bell. I got some cash and trade items (G-10 Bartholomay, L-2 Strohs, P-67, P-86, P190, and others). Theresa St. Amand and Mary Lynn at Myrtle Beach, SC before the convention. Pat and John ready to welcome JFO members. Mike St. Amand with a good waitress at the beach. I brought lots and lots of openers and low end merchandise at the opener end of the hospitality/show room. A view of the hospitality room. Josef and Tommy arrive to get the "good" corkscrews. Bill Hanold sits with Ben Hoffman and Mike is in the background. Mike and John Lynn watch Bill Arber looking for openers.



36th JFO Convention Chapel Hill, North Carolina April 9-13 (Pics)



Above going clockwise: Mike Krejci and Gary Deachman checking out the scenery. Bob Stahly is watching over Marge Stahly and Karen Hanold at the "ladies' table." Mike stands with fellow Wisconsin collectors and first time attendees Frank and Judy Mathison. First time attendee Tim Bowers was glad he came. The ladies' table is surrounded by Barb Arber, Mary, Phyllis Gormally, Marge, Peg Redl, and Theresa. John Cartwright performing his waiter duties by serving wine to the ladies. Bob set up beside his fellow wall mount opener collector, John Eblen. Like John Cartwright he had come all the way from California. Stan Summers watching me to see if I drop any Michigan openers. Two of our walk-in collectors, Connie and Kevin Kissel. They drove down from Greensboro, NC which is about an hour away. They left with a bunch of soda openers. Art Santen sits at John's table. Art hit micros all the way from St. Louis. He left the convention with a lot more micro openers as John did also. John waving beside Darvin Stilwell and Darlene Atwood who is also waving. I guess they were letting everybody know the location of the really good openers.

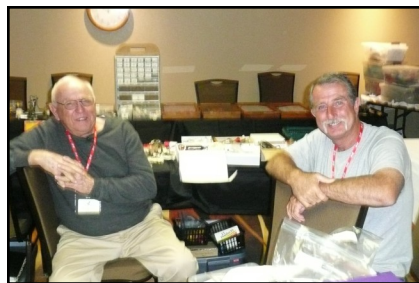

36th JFO Convention Chapel Hill, North Carolina April 9-13 (Pics)



Above going clockwise: Bob Stahly chats with a friend of the Kissels. The guy was a big soda sign and soda collector in general. He did buy a P-512 Seven-Up knife I had for sale. Stan Summers paying me some cash for an opener and it had to be a tough Michigan one. Mike enjoying the nice bench in front of the hotel. The weather was great except a little pollen issue. Scott Williams, Stan, Carolyn Lawhorn, Tom Gormally, Marcia & John Eblen, Pat and John listening to words of wisdom from someone? Barb, Mary and Phyllis checking out some of the freebies at the ladies' table. Bill Hanold, Bill Arber and Keith Brown at the snack table. Marge, Peg, Theresa and Karen Hanold checking the goodies out. Bill, Scott, Darvin and Mike enjoying beers. Your editor backs up Gary and Jeb Bur-russ. Another view of Marge, Peg, Theresa and Karen. Scott, Darvin and Mike keep the beer flowing. John Lynn is joking with Jeb and Gary.



36th JFO Convention Chapel Hill, North Carolina April 9-13 (Pics)



Above going clockwise: The crowd around Ernie Thoms' table in the first and second pictures. A lot of good openers were sold by Ernie Thursday afternoon and night. The ladies' table has grown in number: Barb Marge, Phyllis, Pat, Peg, Theresa, Sharon Hinton, Karen, Jeanette Thoms. Bill Muma, Carolyn & Don Lawhorn with Mike peaking behind Don's head. Two of the California contingent: John Eblen and John Cartwright. Art Santen at attention with Scott, Don and Mike Krejci in background. The Pennsylvania members: Ben Hoffman and Keith Brown. A bunch of ladies with Sherron Muma sitting to the right of Theresa. Mike Hinton, Marcia & John Eblen and Peg Redl in the Stanley's driveway. Gary Deachman and Rick Atwood with others at "The Q Shack." Mike Krejci and Ernie Thoms with others eating BBQ. Pat, Sharon Hinton, Darlene Atwood and Phyllis Gormally helping to make banana pudding or as we call it, "naner puddin."

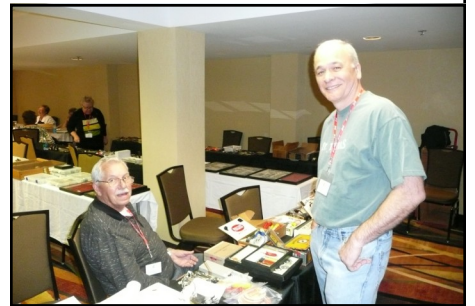
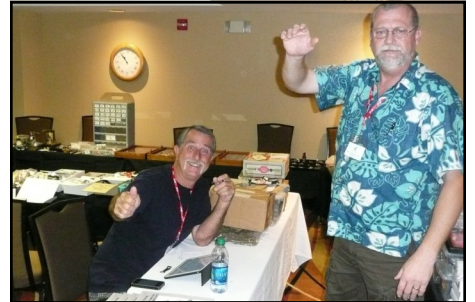

36th JFO Convention Chapel Hill, North Carolina April 9-13 (Pics)



Above going clockwise: Our master bedroom bed has the most opener cases from my collection. Among my collections shown were "E-4"s, "G-1"s, "O-1"s and a lot of miscellaneous openers in this room. Next three pictures show a standing display cabinet in my "opener room." A lot of my bigger openers are in this case. Bob Stahly along with Bill Muma hear me describe parts of the collection. The living room got crowded and just a few openers in this room. John Eblen, Tommy and Bill taking a break from viewing. In the living room, my knife case, CBOs only from Denver CO and the small case has the good beer corkcrews. Rick, Gary and Mike checking out some of the better cases and "opener tackle box." Frank Mathison, Keith, Ben and Don talking and taking pictures. Scott Williams and Bob Stahly were happy they visited or maybe because the banana pudding was so good. Going into the opener room I have some of my Boy Scout items hanging along with a fishing display that was put together by Ollie Hibbeler. The wooden A-9 baseball player came from Ed Kaye.



The cabinet has cast iron openers, Iroquois Indians, bar mount openers and larger odds and ins.



36th JFO Convention Chapel Hill, North Carolina April 9-13 (Pics)



Above going clockwise: The chief cook, Pat managed to get a bowl of pudding. Jazzie was waiting for food to hit the floor. Another display case in the living room with my "badge" openers and sterling spoons. A close up of the Denver CBOs. The jars have spoon/ice pick openers and then items I had as a boy. My mom's jewelry and some of my dad's watches and rings. People entered at the back of the house. Scott, Mike, John, Gary and Pat Stambaugh. Tim, Cornelia Hoffman, Barb, Sherron and Don. Josef was smiling after a purchase, Jeb, Tommy and Mike Hinton. Pat's pergola where John, Mike, Theresa, Mike and Peg hung out. Mary and Marcia joined John and the two Mikes. Bill Muma with Rick Atwood on our deck. Mike and Mary Lynn with Sandra Emme make it to the back of the house. Darvin, Marge, Carolyn, John, Marcia, Mike, Mike, Stan, Jeb, Gary (bowing), Sherron, Barb, Tim and Bill congregate in the pergola. Below Tommy holds my "Infanta" bar mount corkscrew. I believe he was laughing after he found out what I had paid.

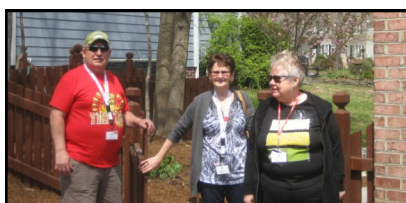

36th JFO Convention Chapel Hill, North Carolina April 9-13 (Pics)



Above going clockwise: Keith, Josef and John standing at the front door. Josef got a good corkscrew and was ready to roll. Ben, Tom Gormally, Gary and Jeanette at the back door. Theresa, Peg, Mary and Cornelia on the back deck. One more shot of that banana pudding gang cleaning the area up: Sharon, Darlene, Pat and Phyllis. Back at the hotel it time to be dealing again. Scott, Don, Ben, Art with Keith sitting at Don's table. Alex Redl checking his camera with the two Johns. Mike, Pat, Ernie and Bill are ready for the auction to start. Stan and Larry Moter are checking out my coasters. Gary and John Eblen are all smiles for the auction. Gary is trying to sell an O-2/O-4 Coors top popper and an A-B 125th Anniversary knife below. Jeb is calling for bids on a M-57 Pfaffs and a P-120 Schade knife with broken blades (below). Gary with his back to the picture calling for bids from the attentive audience. He is actually getting a bid from Stan Summers. A rare and unusual \$2 bid at that.



36th JFO Convention Chapel Hill, North Carolina April 9-13 (Pics)



Above going clockwise: Gary is showing an item to Tim Bowers. Gary still trying to get a bid. Jeb selling a box of openers at a bargain price. Gary arm is pointing out a bid and it is not coming from the ladies in attendance. Jeb showing contents of the box. Mary and Cornelia with Marcia are ready for the auction to end. Tom Gormally entertaining the women. Then John Eblen doing the same. Mike St. Amand said it was time to sit by himself. Tommy working his laptop. Josef trying to sell some corkscrews and can openers. Darwin had a table full of openers. Ben Hoffman had two tables full of openers. John L, John C and John B (Jeb) posing for a John shot. Jeb with Ernie Thoms and smiling as he added a lot Ernie's openers to his collection. Below Pat Stambaugh standing behind Bill Harold. Pat likes Minnesota openers and Bill has gotten into soda openers.

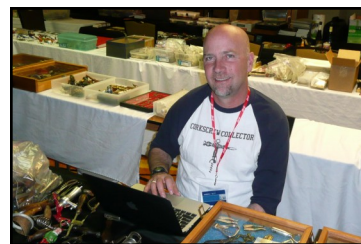

36th JFO Convention Chapel Hill, North Carolina April 9-13 (Pics)

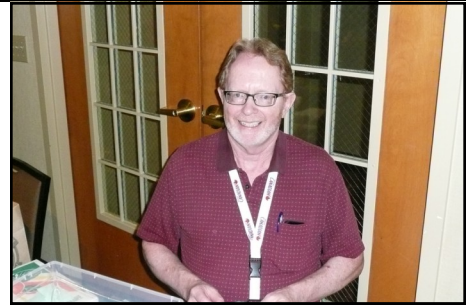

Above going clockwise: Mike Krejci and Mike Hinton are part of the Mike club. John Eblen finds out Gary is good for, resting his arm on Gary's shoulder. I am smiling as convention has gone well so far. Ernie, Mike and Todd Milano checking out some books. Everyone mingling around. Mike giving Alex money. Darwin and Scott matched colors. Larry checking out some of my stock. Tommy has done well at this convention. Mike, Rick and Larry in front of the displays. Bill, Alex and Mike doing the same. A bunch of people viewing the displays. I am buying something from Alex which may be a first ever. Tommy and Don at Larry's table. Gary and John at Bill's table as Bill checks his Handbook. Ernie and John Eblen in the background. Below is Alex at his table. All of these years and Alex finally set up at the Saturday Show. He actually sold several things. I bought some of the bank bags shown in the picture. Life was good for everyone.

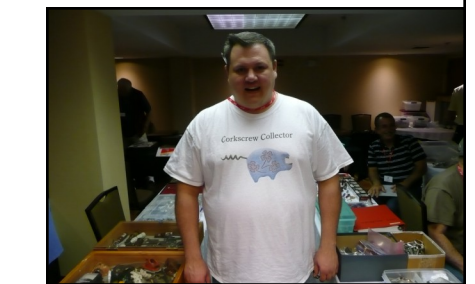
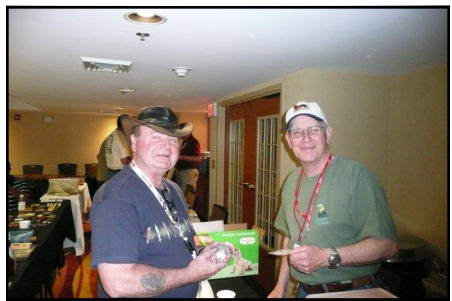

36th JFO Convention Chapel Hill, North Carolina April 9-13 (Pics)



Above: Women watching the voting. Tommy and Bob dealing. Mike St. Amand and Mike Hinton checking the crowd out.



Above: Gary's 1st Place display of "Painted Openers". Mike's "B-73's" for 2nd. Sandra's "Animal Openers" for 3rd. Left two: Bill Arber's "B-2" and "B-1" collections. Only needs a few.



36th JFO Convention Chapel Hill, North Carolina April 9-13 (Pics)



Above: John Stanley's "A-13" cars and "A-9" baseball players. Art Santen is sitting beside his figural corkscrew display.

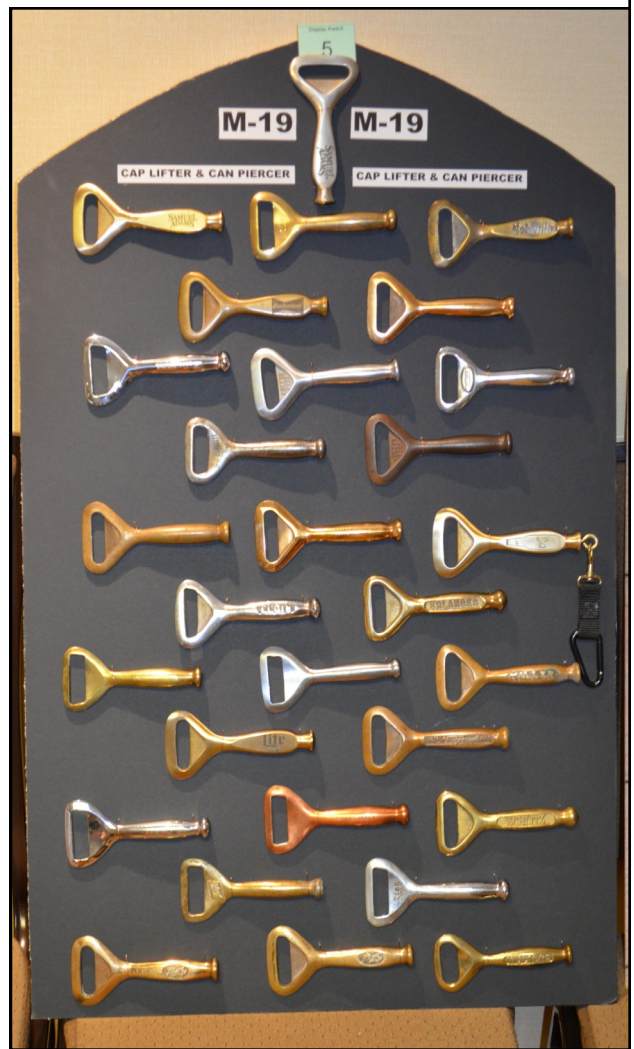

Above going clockwise: Ben Hoffman's complete "set" of "C-2"s (note Gary had a complete set in his display). Darvin Stiwell's "M-19" "muddlers." He was missing one and Don Lawhorn sold it to him. Bob Stahly's "L-Type" drop down bottle opener collection. Amazing!

36th JFO Convention Chapel Hill, North Carolina April 9-13 (Pics)

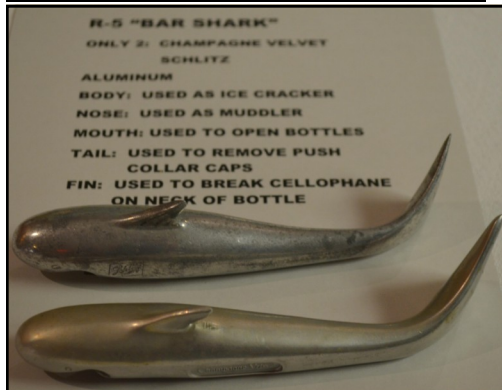

Above going clockwise: John Eblen's O-6 F&S wall mount that won the Bill McKenzie Best of Show award. Mike Krejci's A-17 Klinkert opener in great condition. Gary Deachman's B-37 Du-Bois Budweiser. Darvin Stilwell's "set" of R-5 Sharks (Schlitz & Champagne Velvet.) John Stanley's D-16 New Kentucky Brewery cast iron opener.



Below: Sandra Emme receiving her 3rd Place Display Award. Mike Krejci receiving 2nd Place Award and a hug from yours truly. Gary Deachman can't believe he won the Regular Display contest. Three great displays. John Eblen receiving the Bill McKenzie Best of Show Award with John Stanley holding the prize. Thank you to everyone who brought a display.



36th JFO Convention Chapel Hill, North Carolina April 9-13 (Pics)



Above going clockwise: Alex and Art smile before Art left for St. Louis. Saturday night and it was time for a group trip to "The Q Shack". Sharon & Mike Hinton with Linda & Todd Milano. Ernie & Jeanette Thoms, Peg Redl with Marcia & John Eblen. Rick & Darlene Atwood, Carolyn & Don Lawhorn, John S and Mary Lynn. Pat with Phyllis & Tom Gormally and John C. Bill & Sherron Muma with Theresa & Mike St. Amand. Darwin Stilwell, Sandra Emme and Karen & Bill Hanold. Sandra with Karen, Pat & Bill. Alex & Peg Redl with Jeanette & Ernie Thoms. Don & Bonnie Bull's house, our arrival. Don with Alex in Don's office, Don showing his Corkscrew Canes display. Bonnie Bull with welcome smile and in front of her "Flower Frogs" display. Bonnie and Sandra Emme enjoy the great weather and view from their back patio which is where the "boxes of corkscrews" were waiting for our inspection. The back of Don & Bonnie's house from the boat dock.



36th JFO Convention Chapel Hill, North Carolina April 9-13 (Pics)



Above going clockwise: My friend, Linwood Blalock (he collects Nehi openers) with Mike. Josef showing John Eblen Don's wall mount corkscrew drawer. Don showing some corkscrew tips for Rick Atwood. One of two floor to ceiling glass display shelves full of good corkscrews. Food and corkscrews on the pool table. Marcia listens to Don telling Rick about some of the collection. Don explaining to Linwood, Rick and Gary how a corkscrew works. Pat Stambaugh and Darvin listen in. Tommy who bought two big boxes of corkscrews with Gary and Marcia. Boxes full of corkscrews looking down towards the boat house. Bob Stahly looking with Don. Bob Mathison in the corkscrew room with Bob, Josef and Scott. Alex and Peg stopped at a real big house on the way home, The Biltmore Estate. Below when we got back to the hotel, a box full of Verne Vollrath's "B"s for the guys to check out. One last chance to wheel and deal openers!



Just For Openers 2014 Membership Directory (Phone Numbers Not Listed)
Just For Openers Current Members: 240 (New Member Numbers 1173-1180)

#	Last Name	First	Spouse	Street	City	St	Zip	E-Mail	Opener Specialties
1113	Abbas	Lisa	Chad	1505 E 54th St	Sioux Falls	SD	57103-5407	lajanssen@sio.midco.net	US Beer
1033	Ackerly	Tom	Bunny	445 Carson Rd	Crossville	TN	38571-0615	tacks@frontiernet.net	Soda & Can Openers & esp Cast Iron Figurals
1008	Ackerman	Scott		24207 Highway 6 Unit B (Bad)	Rifle	CO	81650-5601	ackmebreweriana@yahoo.com	General, US Beer, Can Openers, Corkscrews (Any Breweriana)
990	Alsgaard	David	Kelly Busse	577 E Chippewa River Rd	Midland	MI	48640-8363	bussealsgaard@aol.com	Michigan Brewery Openers & Corkscrews (esp. Old Ones)
230	Anheuser-Busch Co Inc	Corporate Library		PO Box 1824 Bechtold Station	Saint Louis	MO	63118-0824		(Write Attn Ann Lauenstein)
751	Arber	Bill	Barb	11162 Broadway St	Alden	NY	14004-9515	wrabra@aol.com	General, US Beer, Soda, Types, Cast iron Figurals, Starr, esp "B-1"s & "B-2"s
810	Armstrong	Steve	Robbin	PO Box 741	Kamiah	ID	83536-0741	sunset@Qroidaho.net	Montana & Idaho Beer Openers & Corkscrews
771	Atkinson	Murray	Pam	9096 E Bella Vista Ct	Floral City	FL	34436-2401	murpam@atlantic.net	US Beer Openers, Antique Can Openers & Corkscrews
641	Atkinson	Tom	Gillian	5 Old Long Plain Rd	Amherst	MA	01002-9519	oddbits@comcast.net	Corkscrews
1064	Atwood	Rick	Darlene	625 North Sandwich Rd	North Sandwich	NH	03259-3400	daramesingl@aol.com	US Beer, Soda, Can; esp NH & Cars
415	Bachmann	Kurt	Debbie	4841 Jamm Rd	Lake Orion	MI	48359-2222	bachusa@comcast.net	All Michigan Breweriana
729	Bailey II	Eddie	Carol	4408 NE Sunnybrook Ln	Kansas City	MO	64117-1922	ecbaileys@yahoo.com	General, Any Advertising or Figural Openers
1061	Balanda Jr	Tom	Michele	772 Foxtail Dr	York	PA	17404-6613	tblndjr@comcast.net	US Beer, Types, esp Pennsylvania & A-13s
1153	Barnes	Todd	Lisa	6023 W Kristal Way	Glendale	AZ	85308-7682	arizonatrader@cox.net	General, U S Beer, Soda, Can Openers
406	Barren	Mark		6141 Tachi Dr	Newfane	NY	14108-9517	mbarren@verizon.net	NY & PA Openers
416	Bates	Kristi		23 Gardiner St	Darien	CT	06820-5111	cymbainc@aol.com	Manufacturer of Bottle Openers (Cymba Inc)
168	Bauer	Timothy		1185 W 2nd Apt 7	Reno	NV	89503-5121	timothyjudebauer@gmail.com	Trying to Sell Father's (John) Collection
1177	Baur	Jason		711 Fulton Ave Apt 4	San Antonio	TX	78212-2763	jasonbaur1974@gmail.com	General esp San Antonio & South Texas (Bars, Liquor Stores)
585	Behnken	Ron	Jan	405 S Brewer St	Manchester	IA	52057-2206		US Beer, Soda
1059	Belknap	David	Diane	640 Fox Court East	Redwood City	CA	94061-3959	dwb@angstrom.net	General, US Beer, Types (Economy)
1075	Benny	Ray	Marlys	462 S Reed Rd	Chino Valley	AZ	86323-6280	rayn6vr@cableone.net	U S Beer esp Southwest U S (AZ, CA, CO, NV, NM, UT)
903	Berg	Roger	Carolyn	15305 SE 35th St	Vancouver	WA	98683-3770		Unique Mechanically

#	Last Name	First	Spouse	Street	City	St	Zip	E-Mail	Opener Specialties
1121	Bibawi	Sam		5904 Turtle Creek Dr	Plano	TX	75093-4338	sam.bibawi@yahoo.com	General
786	Bittermann	John		621 Homestead Pl	Joliet	IL	60435-5105	jebitter@aol.com	All Illinois Openers & Breweriana
699	Blalock	Lin	Shirley	908 Wyldeewood Rd	Durham	NC	27704-1602		NEHI or NE-HI
767	Bohle	Mylen	Diane	655 NE Ochoco Ave	Prineville	OR	97754-1230	mbohle@crestviwcable.com	General, All Bottle Openers & All Corkscrews
709	Bongiovanni	Robert	Denise	154 Springers Mill Rd	Cape May Court House	NJ	08210-2039	bongiovanni@comcast.net	General, U S Beer, Soda, Foreign Openers
1173	Bowers	Tim	Debbie	11111 Mountain View Ln	Ijamsville	MD	21754-8803	tadabowers@juno.com	General, U S Beer, esp Ohio (North Central) & Maryland (Frederick & Hagerstown)
922	Brand-Papcke	Elizabeth	Darvon	N7137 County Highway P	Whitewater	WI	53190-4471	grandma_dove@yahoo.com	US Beer, Soda, Corkscrews
914	Brim	David	Cathy	624 W College Ave	Decatur	GA	30030-3609	david@bottleopener.com	Starr Bottle Openers from Brown Mfg. Co. (Current Owner of Brown www.bottleopener.com)
1179	Brisk	Linda		607 NW Beary St	McMinnville	OR	97128-5305	lsbrisque@frontier.com	Opener History
675	Broders	Ed	Patti	10220 Westwood Ave	Baton Rouge	LA	70809-3243	edbroders@yahoo.com	"O" & "K" Types & Louisiana Openers
1062	Brown	Keith	Kathy	778 Foxtail Dr	York	PA	17404-6613	brown@maplevail.com	US Beer & Types esp One from Each State and Each Beer/Brewery
502	Brunner	William	Jo Ann	8773 W Mineral Point Rd	Mount Horeb	WI	53572-1229		Wall Mounts & "M-29-30-83"
642	Bryant	Donald	Loretta	3011 Firestone Dr	Sterling Heights	MI	48310-6025	donnloretta@wowway.com	Michigan Openers
1	Bull	Don	Bonnie	PO Box 596	Wirtz	VA	24184-0596	corkscrew@bullworks.net	All Corkscrews
749	Burgart	Paul		27 Robinwood Ave #2	Jamaica Plain	MA	02130-2156	farm2sea@yahoo.com	U S Beer & Cast Iron Figurals; Iowa, Massachusetts & California Openers
957	Burke	Richard	Rivelle Sutton	30 Westminster Dr	Marlborough	MA	01752-3679		US Beer, Can, Cast Iron, Starr, Foreign
822	Burruss III	John		318 Lost Oak Dr	Canyon Lake	TX	78133-5720	burrjeb@gvvc.com	US Beer; "A"s, B-21, B-24, Cs, E-1, E-2, E-3, E-14, L-4, M-3, M-73
690	Campbell	Bob	Elayne	12117 N 138th St	Scottsdale	AZ	85259-3760	bobcaz8@aol.com	Beer Advertising Openers
1105	Campnell	Tommy		869 E Schaumburg Rd Unit 254	Schaumburg	IL	60194-3654	tommy.campnell@gmail.com	Corkscrews, esp Syroco and variations (openers, brushes, clocks, advertising signs & catalogs)
530	Carlson	Brian		6938 Upper 5th St N	Oakdale	MN	55128-6719	bmitchell@juno.com	US Beer esp Hamms
587	Cartwright	John	Cheryll	1548 Via Arroyo	Paso Robles	CA	93446-1838	jccm@charter.net	"A"s, "B"s, P Wood Handles (Beer & Soda) & Golden West, Port Townsend & Rainier Breweriana
1158	Castro III	Luis		5896 Sawgrass Way	Fontana	CA	92336-5162	mrcastro3@gmail.com	US Beer

#	Last Name	First	Spouse	Street	City	St	Zip	E-Mail	Opener Specialties
1155	Cissell	Joseph	Ramona	847 State Route 339 S	Fancy Farm	KY	42039-9457	mrhanney@wk.net	U S Beer
939	Clark	Bill	Theresa	689 Center Ave	River Edge	NJ	07661-2406	terriec Clark@optonline.net	US Beer, Soda, Cast Iron Figurals, Starr Wall Mounts, Wall Mounts, Foreign
733	Clark	Dick	Jackie	8410 S Ave D	Yuma	AZ	85364-8441		B-24/E-4/G-9/I-22
1014	Coleman	Gary	Kathy	11 S Culver St	Port Jervis	NY	12771-3901	khcoleman@frontiernet.net	General; Like Corkscrews & Knives w/ Openers best
649	Collier	Wayne	Jeanne	13317 Vista Arroyo	San Antonio	TX	78216-2243	wcollier@satx.rr.com	Types (1 of Each), Figurals
1154	Cook	Charlie	Mary Ellen	50348 Taylor Dr	Marcellus	MI	49067-9740	charliecook210@yahoo.com	Figurals
1163	Cooley	Brian		8550 E McDowell Rd Apt 216	Scottsdale	AZ	85257-3948	microboy7@gmail.com	Microbrewery Openers, AZ Beer Items & Misc Microbrewery Items
1067	Corn	James	Ruth	8416 E 176th St N	Collinsville	OK	74021-4222	corn_jimmyc@yahoo.com	General
345	Counciller	Dr Harry	Carol	937 Atir Ln	Greenfield	IN	46140-2828		General (Beer & Brewery Related)
1107	Crain	Harland	Donna	741 Cedar Field Ct	Chesterfield	MO	63017-5727	hcrain@harleysharps.com	General, Promo Items, Knives, Figurines
204	Cress	David	Susan	1816 Elizabeth St	Janesville	WI	53548-2704	drcsmc@sbcglobal.net	General
1057	Curtin	Dan	Pam	12 Sheila Crt	Yorktown Heights	NY	10598-2214	dan98501@yahoo.com	US Beer (Older Can/Bottle Openers)
1101	Cutting	Robert	Amanda	21 Gleeson Mews Addlestone	Surrey	ENGLAND	KT15 2BG	cuttingspicer@triad.rr.com	General; Any Interesting Advertising Piece, esp Artistic Ones
246	Danziger	Herb	Camille	550 Cherry Ct	Birmingham	MI	48009-1459	hkdcfd@sbcglobal.net	US Beer esp Silver Top & Royal Brew (KC) Beer Openers, Corkscrews, (Ukuleles & Wedding Cake Tops for Camille)
5	Darocy	Alex		9723 Bluestem Path	Prunedale	CA	93907-1006	alexdarocy@aol.com	
953	Davis	Clark	Janice	47445 Rainbow Oaks Dr	Temecula	CA	92592-2937	davisroofing@gmail.com	General, US Beer, Corkscrews, Cast Iron Figurals
91	Deachman	Gary		PO Box 438	North Woodstock	NH	03262-0438		US Beer, Corkscrews, Types (1-of-Each), Cast Iron Figurals
1161	Dean	Slaman		5208 County Road 123	Fulton	MO	65251-5645	deanozz3@aol.com	US Beer, Soda (All Types of Pre-Prohibition Openers)
1152	Deckebach	Richard		88 124th Ave	Shelbyville	MI	49344-9765	turtleman3@charter.net	General
40	Donoghue	John		20 Farrell Rd	Lynn	MA	01905-1408	jpd01905@aol.com	General (Anything that Opens a Can or a Bottle)

#	Last Name	First	Spouse	Street	City	St	Zip	E-Mail	Opener Specialties
636	Dye Jr	Ralph		PO Box 178	McConnellsville	OH	43756-0178		Sliders (M-3s & M-73s)
1149	Eblen	H John	Marcia	10113 Del Almendra Dr	Oakdale	CA	95361-2238	reggie1dog@msn.com	Starr Wall, Wall Mounts
763	Ellison	Dana	Catherine	1493 E Hill Rd	Ludlow	VT	05149-9623	ellisd@tds.net	All Advertising Openers
738	Emme	Sandra	Gary Sabel	PO Box 1454	Upper Marlboro	MD	20773-1454	emmyaward@yahoo.com	Flat Figurals & Washington DC Openers
95	Enloe	Glen	Pattie	805 N Tepee Dr	Independence	MO	64056-2146	lglenenloe@yahoo.com	US "A" & "B" Type Beer, Cigar Box Openers
998	Evans	Edgar	Debbi	N 104 Harmony Rd	Spokane Valley	WA	99016-9614	boattoped@yahoo.com	US Beer, Soda, Corkscrews, Starr/Wall Mounts esp A,B,C
412	Feisel	Lyle	Dorothy	PO Box 839	Saint Michaels	MD	21663-0839	l.feisel@ieee.org	General Beer Advertising
1167	Fellows	Dan	Dorothy	529 Eisenhower Ave	Janesville	WI	53545-1701	hwy51collector@yahoo.com	US Beer & Soda, esp Wisconsin
865	Fisher	John	Tina	PO Box 953	Mechanicsville	MD	20659-0953	burntwoods@verizon.net	Pennsylvania
1140	Fisher	T G		2734 E Aldine St	Phoenix	AZ	85032-7057	revtg1@gmail.com	Finding a Buyer for My Large Opener Collection.
1070	Fleckenstein	Al	Nina	2445 NW Raleigh St	Portland	OR	97210-2634	flecks@spiritone.com	US Beer (Fleck's Beer Openers esp B-24-95 Flecks)
8	Ford	Jack		5351 Boyd Ave	Oakland	CA	94618-1111	talofajack@hotmail.com	A-Types & Rainier Brewing & Hawaiian Brewing
1032	Friedman	Dick	Maggie	6600 Sabrosa Ct W	Fort Worth	TX	76133-5221	dicknbo@att.net	Coca-Cola Openers
1042	Galizia	Anthony	Trinidad	120 Village Blvd	Canfield	OH	44406-1355		US Beer, Soda & Corkscrews
1127	Gallagher	Donald		110 Nightdale Rd	Egg Harbor	NJ	08234-1713	donald_gallagher@msn.com	US Beer, Soda, Can, Cast Iron Figurals, Foreign esp Mini Bottles & Can Openers
604	Gausepohl	David		8930 Evergreen Dr	Florence	KY	41042-8713	beerdave@fuse.net	All Beer Openers Especially Kentucky Micros & Midwest Breweries
333	Gauvin	Paul	Gail	4 Rosedale Rd	West Bath	ME	04530-6447	pl_gauvin@yahoo.com	Connecticut Beer, Soda, Starr Wall Mounts, Wall Mounts
1122	Getz	David		1174 Village Ln PO Box 522	Ashland	OH	44805-2824	balencur@yahoo.com	"A"s & "B"s, Unusual esp with Malt & Soda Ads
1025	Gittings	Michael		2688 Mountain Rd	Danielsville	PA	18038-9666		PA Beer, Types ("A"s & "B"), Cast Iron Figurals, Starr/Wall Mounts
1114	Goebel	Paul		703 Hemlock Rd	Media	PA	19063-1709	goebelp@aol.com	US Beer, Soda & Foreign esp DE, PA, NJ, NY, MD & MI
605	Gormally	Tom	Phyllis	22555 Cardiff Dr	Santa Clarita	CA	91350-3029	wmtomcal@gmail.com	US Beer; Types C, E, G, H, I (esp I-7), J

#	Last Name	First	Spouse	Street	City	St	Zip	E-Mail	Opener Specialties
401	Graff	Fil	Robbie	10111 Lincoln Way W	Saint Thomas	PA	17252-9513	fgraff@comcast.net	
187	Green	Craig	Susan	2715 67 Crt SW	Olympia	WA	98512-7101	miscmonger@comcast.com	Pre-Pro Northwest Openers & Corkscrews
1044	Grove	Jim	Carolyn	121 S Patterson St	State College	PA	16801-3912	grove121@comcast.net	General, US Beer, Can, Types, Starr/Wall Mounts, esp PA & NY
1088	Gruba	Denny	Julie	1232 SE Bay Dr	Forest Lake	MN	55025-2035	denny.gruba@q.com	US Beer, Soda, Starr/Wall Mounts, Cans (Beer & Soda)
651	Hanold	Bill	Karen	406 Bobwhite Way	Normal	IL	61761-5666	hanold1@aol.com	US Beer & Soda Openers esp B-24s
1157	Hawkins	Billy	Lori	5462 Birch Ct NE	Hansville	WA	98340-9716	willhkw@me.com	Flat Figural & Key Shaped (esp Northwest Brewery Openers), & Anything That Catches My Eye
13	Haydock	Herbert	Helen	1660 2nd Ave S	Wisconsin Rapids	WI	54494-4705	hhaydock@yahoo.com	All Breweriana
748	Hedges	Robert	Leticia	934 W Woodcrest St	Bloomington	CA	92316-1534	rjnleti@aol.com	All Openers
1093	Heinzerling	Derek	Anna Constantz	2609 Marble Ave NW	Albuquerque	NM	87104-1703	el.derek@yahoo.com	General & Cast Iron Figurals
1066	Hibbard	Pam	Peg Katz	22669 153rd St	Bloomer	WI	54724-4703	doctorpammy@aol.com	US Beer, Soda, Can, Cast Iron Figurals
1160	Hinton	Mike	Sharon	1215 Hwy 259	Portland	TN	37148-4248	nannypapa128@gmail.com	General
261	Hoffman	Ben	Cornelia	213 Simmons Rd	Perkiomenville	PA	18074-9587	benbey@netcarrier.com	US Beer & CBOs
760	Hoffman	David		929 W Broad St	Williamstown	PA	17098-9501	dwhkk@comcast.net	US Beer
1078	Horrigan	David		1913 Houseman Ave NE	Grand Rapids	MI	49505-4830	michmicro@sbcglobal.net	Michigan Openers
907	Huber	Mike	Deb	347 Lakeshore Dr Unit A	McCook Lake	SD	57049-4069	mhuber@iw.net	General esp South Dakota, Iowa & Nebraska
512	Hufford	Terry	Janice	7147 Parkview Ave	Falls Church	VA	22042-1615	tth@gwu.edu	US Beer Openers
925	Irrig	William	Nancy	6406 Whippany Way	Burke	VA	22015-3427	wirrig@aol.com	General (All)
853	Jacobsmeier	Ed	Ginger	1629 Chelsea Rd	Palos Verdes Estates	CA	90274-1822	ejacobsmeier@cox.net	Beer Openers
538	Jarrell	Roger	Janice	1500 Sedwick Rd	Durham	NC	27713-2626		West Virginia, Texas, & Southern Openers & Corkscrews
181	Jay	Norm	Judy	839 James Ct	Wheaton	IL	60189-6344		"A"s, "B-1"s, "B-2"s, "B-23"s, "B-24"s, "C"s, "L-2"s, "M-3"s, M-73"s & Chicago Beer Openers
926	Johnson	Edward	Darlene	1300 Poquonock Ave	Windsor	CT	06095-1811		New England esp Connecticut Openers All Types esp Beer
213	Johnson	Wayne		48 Adams St	Medway	MA	02053-1021		M-3s, M-73s, M-140s

#	Last Name	First	Spouse	Street	City	St	Zip	E-Mail	Opener Specialties
1159	Jones	James	Sharon	18240 Robinson St	Dayton	OH	55327-7714	jjimdytn@aol.com	Corkscrew (Pre-1950)
520	Jones	Odis	Janet	6423 Pine St	Fleming Island	FL	32003-8759	jdocotis@att.net	General
893	Kaiser	James	Cheryl	5287 Brookside Ln	Washington	MI	48094-2678	kaiserhof@comcast.net	Detroit, Mt Clemens & Port Huron Michigan (Pre-Pro)
1030	Kellegham	Brian		735 S Lincoln St	Longmont	CO	80501-6314	brian@bisondesigns.com	General, US Beer, Soda, Can, Corkscrews
539	Kimmons	Mike	Jan	3801 Elledge Dr	Shawnee Mission	KS	66205-1353	mikejan45@yahoo.com	General & US Beer esp Pre-Pro Kansas City
627	King	Dennis	Kathy	20 Howe Rd	Greenfield Center	NY	12833-2029	d.kingfish@hotmail.com	Anything Harvard Brewing Co, N-Style Openers, M-1-2-3
1118	Kingsley	Tom	Paula	4014 S 262nd Pl	Kent	WA	98032-7145	tomkingsley@comcast.net	US Beer Openers esp "I" Types
267	Kirkpatrick	Dr Charles	Janice	295 Leyden St	Denver	CO	80220-5951	charles.kirkpatrick@ucdenver.edu	Corkscrews
1180	Kissel	Kevin	Connie	4902 Hickory Woods Dr	Greensboro	NC	27410-9165	kkissel@triad.rr.com	Soda Openers
703	Knapp	Joseph		1202 Roosevelt Dr	Havertown	PA	19083-5209		US Beer & Soda esp Pennsylvania, Anheuser-Busch & Root Beer Openers
909	Krejci	Mike		W19103 Lake St Lot 3	Aniwa	WI	54408-9756	pigpen1952@junot.com	US Beer esp Schlitz, Chief Oshkosh, Wisconsin
1091	L'Africain	Josef	Sue	PO Box 432	Vinalhaven	ME	04863-0432	josef@vintagecorkscrews.com	Corkscrews! (Syroco, American Patents, Tools w/ Corkscrews Attached)
1016	Lauver	Gary	Linda	713 Athens Cv	Belton	TX	76513-4874	lauver@vvm.com	US Beer & CBOs; esp 1950-69 (Brands of My Youth) & Texas Beer Openers
1053	Lawhorn	Don	Carolyn	160 Old Farm Rd	Lenoir City	TN	37771-8391	dlawh53@aol.com	US Beer esp Tennessee Openers
804	Lendy	Dave	Shari	1927 Allen Dr	Geneva	IL	60134-3109	davidlendy@aol.com	Illinois Beer & Malt Openers & L-2s
1136	Limardo	Jim	Cathy	117 Lowell St	Peabody	MA	01960-4257	catjimsales@comcast.net	General, U S Beer (New Gimmic, New Design, I Have A New Product to Market)
1132	Linneweh	Richard	Mickey	903 S Mitchell Ave	Elmhurst	IL	60126-4858	lumpynme@comcast.net	U S Beer
1129	Lisby	Ted	Linda	7626 Pennycroft Dr	Indianapolis	IN	46236-9632	grampy13@comcast.net	US Beer (esp Church Keys)
384	Lorett	Mike	Bobbie	PO Box 28	Conifer	CO	80433-0028	mlorett@nilenet.com	Corkscrews
62	Lothridge	Tom		31 Pearl St	Bainbridge	NY	13733-1027	tlothridge@stny.rr.com	All Openers & Corkscrews
1143	Lott	Brian		931 Coolidge St Apt 101	Honolulu	HI	96826-3010	brianlott6@aol.com	General
1133	Lowry	Dave		PO Box 4733	Hayward	CA	94540-4733	bigdavel@msn.com	General, U S Beer
752	Loy	Greg	Karen	316 Lynwood Ave	Ottumwa	IA	52501-4938	middlejene2@yahoo.com	General, US Beer, Corkscrews, esp Iowa
449	Luchsinger	Paul	Anne	2815 King Rook Rd	Williamsburg	VA	23185-3237	paulcork@cox.net	Early U.S. Patented Corkscrews & Syroco Co.
1011	Lueken	Thomas	Mary	14415 E Erie Rd	Albion	MI	49224-9621	tjlueken50@yahoo.com	US Beer Openers

#	Last Name	First	Spouse	Street	City	St	Zip	E-Mail	Opener Specialties
1119	Lynn	John	Mary	746 Montreal St	Midland Ontario	CAN ADA	L4R 1G7	jmlynn@sympatico.ca	Canadian Beer Openers
274	Lyons	Tom	Janet	321 Valley Court Rd	Lutherville	MD	21093-6413	tlyons321@aol.com	Figurals & Anything about Golf!
816	Mahood	Jeff		303 W Elmwood Ave	Mechanicsburg	PA	17055-4126		General, US Beer, Soda Openers
275	Mandzuk	Phil	Judy	44 Hart Ave	Winnipeg, Manitoba	CAN ADA	R2L 0K2	philman@mts.net	Good Rare Canadian esp Manitoba & Saskatchewan
665	Marcum	Sam	Cheryl	37400 Clifty Springs Spur	Russellville	MO	65074-2968	brewshop2000@yahoo.com	US Beer & Corkscrews; Pre-Pro Missouri esp Capitol of Jefferson City
1147	Marinello	Brian	Linda	916 N High St	Chippewa Falls	WI	54729-1831	bfm916@aol.com	US Beer & Soda; Wisconsin & Minnesota, "E-14"s & "I"s
1162	Marshall	Justin		550 Lemon Arbor Dr	Evansville	WI	53536-1450	jmarshallarchitecture@gmail.com	US Beer, Soda, Can
1092	Mastrangelo	Michael	Ann	764 Glen Rd	Jenkintown	PA	19046-1529	annmastrangelo@aol.com	General
1174	Mathison	Judy	Frank	E5157 County Road KK	Chaseburg	WI	54621-8059		U S Beer (La Crosse WI), Coca-Cola, Anything w/ Name & Unusual
1164	Maust	Tim	Darlyn	10751 Ireland Rd	Osceola	IN	46561-8845	tfmaust@aol.com	U S Beer Openers from Kamm & Schellinger Brewing of Mishawaka IN
677	Maxwell	H James		1050 W Blue Ridge Blvd	Kansas City	MO	64145-1216	hjmesq@kc.rr.com	Openers; Kansas City MO Beer, Hires Soda, Dads Soda
1007	Mayville	Dan	Bonnie	E7446 County Road H	Fremont	WI	54940-9747	dmay@centurytel.net	US Beer Openers (Wisconsin)
153	McKienzie	Elvira		76 15th Ct	Hermosa Beach	CA	90254-3510		
866	Mier	Margy		307 Nelson Cir	Smyrna	TN	37167-2855	margym33@gmail.com	US Beer, Soda & Cast Iron Figurals
655	Milano	Hale	Todd (Dad)	PO Box 309 The Boyer House At 500 Valley Rd	Summerdale	PA	17093-0309	toddmilano@centralpenn.edu	"I-7"s & Harrisburg, Pennsylvania esp Fink's Brewing Company
861	Miller	Bob	Annie	3960 W Denis Ave	Greenfield	WI	53221-3938	annie.mil@att.net	General: Any Type of Bottle or can Openers (Have Over 18,000)
668	Miller	Darwin		32 La Canada Way	Hot Springs Village	AR	71909-2658		General
1175	Miller	Steve	Addie	108 Fox Fall	Peachtree City	GA	30269-2203	smiller7657@gmail.com	U S Beer & Soda Openers
553	Minne	Tom	Carol	296 Knight St	Kalamazoo	MI	49048-5921	openers2000@yahoo.com	General (All Categories)
732	Mlady	John	Jackie	1506 S 25th St	Omaha	NE	68105-2611		All Nebraska Openers, Corkscrews & Breweriana
840	Moldrem	Barney	Leslie	320 Highland Ave	Syracuse	NY	13203-1608	bmoldrem@aol.com	Defunct New York State & Minnesota Brewery Openers
450	Moter	Lawrence		10149 Michaels Rd	Woodford	VA	22580-2500	accneca@aol.com	Wire E's & F's & P's Wires (Beer & Soda) esp Uneed Wire
1108	Muckerman	Richard		9801 Litzinger Rd	Saint Louis	MO	63124-1127	rmuckerman@aol.com	Corkscrews
279	Muma	William	Sherron	9530 Swanbrook Ct	Elk Grove	CA	95758-1305	wksimuma@frontier.net	General, US Beer, Soda, Can Openers

#	Last Name	First	Spouse	Street	City	St	Zip	E-Mail	Opener Specialties
867	Musick	Don		119 Green Acres Rd	Clovis	NM	88101-8434	donmusick@3lefties.com	All Openers & Corkscrews
906	Nau	Kurt	Lisa	90 W 14th St	Deer Park	NY	11729-4022	kurttau@optonline.net	General
544	Newbold	Richard		1243 Hyman Ave	Bay Shore	NY	11706-5340	nneod@aol.com or neodingo@aol.com	General
1151	Noah	Sean		c/o Judy Noah 421 S Hancock	Davenport	IA	52802-1707	p.h.noah@conocophillips.com	General
1111	Nolden	Tim	Sue	1664 Chippewa Dr NW	Rochester	MN	55901-8846	nolden@us.ibm.com	U S Beer; Minnesota, Wisconsin, Iowa
67	Nowicki	Pete	Carol	1531 39th Ave	San Francisco	CA	94122-3015	portfire86@aol.com	Hamm's Beer
741	Olson	Floyd	Dale	18226 182nd St	Tonganoxie	KS	66086-5143	floydtoolman@aol.com	General, US Beer, Soda, Can, esp Military & Oxygen-Acetylene Tank Openers
126	Osborn	Jim	Mary Jo	1204 Duncan St	Herrin	IL	62948-4369	jro320@yahoo.com	US Beer Openers & Corkscrews; Pre-Pro & Illinois esp Figural, Brass (B-Types) & Litho
800	Ostrow	Ken		56 Cedar St	Newton	MA	02459-1113	kobrews@gmail.com	New England Paper Label Bottles & Breweriana Dealer
451	Paradi	Joseph	Monika	670 Meadow Wood Rd	Mississauga Ontario	CANADA	L5J 2S6	paradi@mie.utoronto.ca	Corkscrews, Bar Screws, Pronged and Hooked Cork Pullers
1138	Pavlidis	Demetris		10 Christou Tsiarta	Engomi, Nicosia	Cyprus	2412	demetripavlidis@hotmail.com	Corkscrews & Wine Collectibles
811	Pinney	Dave	Dru Pearson	8223 N Camino de la Viola	Tuscon	AZ	85741-1154	davecent@att.net	Metal Beer & Soda Openers; Pinney Beverage Items
1178	Pond	Skipper	Kathy	9624 Willowglen Trl	Charlotte	NC	28215-9767	skipperpond@carolina.rr.com	General, Openers of Any Kind
842	Post	Bob	Sara	4516 S Pin Oak Ct	Sioux Falls	SD	57103-4967	pst@sio.midco.net	U.S. Beer Bottle Openers
831	Preacher	Hugh		9701 Hawks Landing Dr	Frisco	TX	75034-7638	hughjpreacher@aol.com	A,B,C,D,E,(G,H,Some),I,J & Soda
713	Quilliam	Mike	Julie	65 Maria Dr	Great Falls	MT	59404-3769	mikequill@aol.com	All Montana Beer Openers
694	Quimby	Chris		3414 Unander Ave	Vancouver	WA	98660-1138	chrislquimby2@aol.com	Soda Openers
470	Redl	Alex	Peggy	422 W Park St	Beatrice	NE	68310-1323	bluevwbug1965@yahoo.com	Little-Bit-Of-All-Kinds
358	Rees	Carl	Pat	11366 N Rio Vista Rd	Pocatello	ID	83202-5315		All Beer & Soda Openers
976	Reizner	Raymond	Tracy	5757 N Sheridan Rd Apt 17H	Chicago	IL	60660-8710	racyray@aol.com	Bottle & Beer Openers
1123	Renalds	Ernie	Kathleen	3035 Lynwood Ln	Harrisonburg	VA	22801-4619	erenalds@comcast.net	US Beer, Soda, Cast Iron Figurals, Types & Starr Wall Mounts
1156	Reynolds	George	Vicky	15902 Oak Island Dr	Tomball	TX	77377-8529	mrglreynolds@aol.com	US Beer, Soda Can, Corkscrews, Cast Iron with a City & State and Anything That Catches My Fancy
695	Reynolds	Susan		116 Barons Bluff Dr	Conway	SC	29526-7285	tamsendonner@aol.com	"A"s of Any Kind (Beer or Soda or Non-beer or Foreign)

#	Last Name	First	Spouse	Street	City	St	Zip	E-Mail	Opener Specialties
1168	Rice	Lance		4958 Mapleview Dr	Vermilion	OH	44089-1630		US Beer Openers
1130	Rixon	John	Somporn	5206 Southport Rd	Fayetteville	NC	28311-1258	chonkdii@aol.com	US Beer Openers & Breweriana (ABA)
777	Roche	John		2815 N 58th St	Scottsdale	AZ	85257-1009	jroche5@cox.net	U S Beer; New York
1120	Roderique	Bob	Lois	12 Summersweet Ln	Ballwin	MO	63011-2706	loborod@charter.net	General, Corkscrews, Foreign
1141	Ross	John	Buster-K9	24289 State Highway 64E	Troup	TX	75789-3914	chieftexaco@live.com	Sliders, Lifters(Enamelled), Any Oil & Gas Advertising
1049	Roussin	Donald	Mary Ellen	2177 Cherry Cove Ct	Maryland Heights	MO	63043-2157	donald.l.roussin-jr@boeing.com	All Breweriana from Missouri & Southern Illinois
1051	Roy	Mario	Rolande Goulet	126 Rue Dufresne	Saint-Jean Sur Richelieu Quebec	CAN ADA	J2W 1L9	marodecaps@sympatico.ca	General, US Beer, Soda, Types, Cast Iron Figurals, Starr/Wall Mounts
1166	Russell	Matt		749 N Kalamazoo Ave	Marshall	MI	49068-1072	ohiobeer@hotmail.com	All Breweriana from Ohio & Michigan
158	Santen	Art		6126 McPherson Ave	Saint Louis	MO	63112-1104		General (All), Anything and Everything That Opens Solid and Liquid Food Containers
691	Schaefer	Ed	Kelly	PO Box 149	Maple Springs	NY	14756-0149	eschaeferbeer@gmail.com	Schaefer, Koch, Jamestown, Chautauqua, Cleveland Beers
1072	Schmidt	Robert	Pam (Daughter)	102 W 12th Ave	Milan	IL	61264-3036	schmidt-robert@sbcglobal.net	General
1170	Scholz	Jeff		12006 Miramar Shores Dr	Houston	TX	77065-3944	jeff.scholz@gmail.com	Jung Beer Openers & Corkscrews
983	Schroeder	Dick		2615 Cedarberry Ln	North Platte	NE	69101-5805	dbschrod@charter.net	Any Opener with Advertising of Nebraska Towns
1144	Seidel	Stephen		2641 W Township Line Rd	Eagleville	PA	19403-4636	svseidel@comcast.net	US Beer
443	Sell	Bill	Althea	457 Holly Ave	Saint Paul	MN	55102-2205	bsell1@isd.net	All Corkscrews esp Flash Souvenir & Nifty
175	Sherk	Lawrence		15 Kintyre Ave	Toronto, Ontario	CAN ADA	M4M 1M2	larrysherk@hotmail.com	All Canadian Breweriana including Openers
672	Skelton	Allan	Karen	1055 86th Ave W	Duluth	MN	55808-1414	askelly1055@msn.com	Types "A" & "B"
832	Skiba	Scott		214 N Iroquois Ave	Margate City	NJ	08402-1740	irwin1990@comcast.net	Scott Products Figurines, US Beer, Cast Iron, Starr, Wall Mounts
1099	Smith	Scott	Nicole	2555 Lane 150 Hamilton Lake	Hamilton	IN	46742-9699	toolmaker2169@yahoo.com	US Beer Openers, Cast Iron Figurals, Starr/Wall Mounts
1009	Smith	Thomas	Arlene	10202 Concord Ave	Sun City	AZ	85351-4541	tomarlene@q.com	General
678	Sommer	Robert	Janet	413 Scott Dr	Silver Spring	MD	20904-1065	rjs888cpa@aol.com	Mostly US Breweries & Oddities
868	Sorrel	Glen	Deanna	10101 Brightling Ln	Austin	TX	78750-3875	gsorrel@aol.com	Key Shaped Openers & All Openers with Prest-O-Lite Key
1039	St Amand	Mike	Theresa	198 Manly Street	Midland Ontario	CAN ADA	L4R 3C2	mf5@sympatico.ca	General, US Beer, Soda, Can, Corkscrews, Cast Iron Figurals, Starr / Wall Mounts, Foreign
176	Stahly	Bob	Marge	1508 E Bridge St	Streator	IL	61364-3114	stahly2@msn.com	Wall Mounts

#	Last Name	First	Spouse	Street	City	St	Zip	E-Mail	Opener Specialties
930	Stambaugh	Pat	Louy	718 S Lakeshore Dr	Lake City	MN	55041-1849	minn@mediacombb.net	Minnesota; Beer & Non-Beer Openers, Crowns & Letter Openers
339	Stanley	John	Pat	PO Box 51008	Durham	NC	27717-1008	jfo@mindspring.com	US Beer A-9, A-13, B-22, F-9, G-1, G-5, G-10, H-1, L-2, N-38, O-4, O-8, O-10, O-19, O-22, O-23
1134	Stepheson	John		10550 Marty St #201	Overland Park	KS	66212-2557	jms@stephensonproperties.com	General
980	Stilwell	Darvin		1533 Houston Rd	Boonville	IN	47601-9415	dstilwell@earthlink.net	All Types
896	Stinson	Don	Lynda	39 Treelawn Blvd	Perth, Ontario	CAN ADA	K7H 3P1	lyndonstinson@bell.net	Starr Wall Mounts
1171	Stoldal	Robert		7758 Willow Cove Cir	Las Vegas	NV	89129-5512	stoldal@cox.net	General
991	Sudduth	Robert		1115 Lebanon Ave	Belleville	IL	62221-4017	bud_bob@charter.net	Brewery Corkscrew Knives
375	Summers	Stan	Pat	5880 N Livernois Rd	Rochester	MI	48306-2538	wagscreek@sbcglobal.net	Michigan Stuff
1137	Szurley	David		2235 Reneer Ave	Muskegon	MI	49441-3325	dz000001@aol.com	Types I-11 thru I-18, Cleaning Rusty Openers
1126	Taylor	Barry	Martha	4966 Whispering Pine Ln	Bloomfield Hills	MI	48302-2274	bxtantique@aol.com	US Beer, Can, Corkscrews, Starr Wall Mounts, Wall Mounts, Foreign
1012	Teegarden	Brad	Jacquie	100 Louis Ln	Roseville	CA	95661-5250	mpc@surewest.net	US Beer & Types esp California Pre-Pro & Sacramento
626	Teggatz	Bonnie		4611 1ST Ave SW Apt 4	Cedar Rapids	IA	52405-4295	twintin2@yahoo.com	Soda, Can, Kitchen Utensils with Openers
363	Thompson	Thom	Frances	238 Churchill Crossing	Nicholasville	KY	40356-2583		Coca-Cola Openers & Knives-Vintage & Lexington, KY Brewery Openers & Opener Literature
852	Thoms	Ernie	Jeanette	206 Windemere Way	Anderson	SC	29625-5267	volleysc@bellsouth.net	US Beer & Soda; Southern Ohio esp Dayton & Cincinnati
1115	Todd	Joe	Angela	5727 Bardsey Ct	Matthews	NC	28104-0645	Joseph.Todd@Protech-International.com	"I-7"s
1081	Trickey	Harold	Susan	11132 N 165th East Ave	Owasso	OK	74055-6025		General, US Beer, Soda, Can, Corkscrews, Types, Cast Iron, Starr/Wall Mounts, Foreign
1172	Uhler	Tom	Linda	9426 Yucca Ct	Sanibel	FL	33957-4224	tuhler@comcast.net	Corkscrews
1055	Vine	George		219 Murray	Greenfield Park Quebec	CAN ADA	J4V 1N5	geovin@securenet.net or geovin@videotron.ca	Canadian Beer Openers
162	Vollrath	Verne	Laverne	218 S Lexington Dr	Janesville	WI	53545-4322		All US Beer & Malt Openers
228	Waldo	Harriet		1003 Winston Dr	Jefferson City	MO	65101-3647	hlwaldo@socket.net	"H"s, "E-4"s & Any Missouri & Montana
975	Waters	Ken	Kathy	7606 Cape Charles Dr	Raleigh	NC	27617-8304	ken_waters@unc.edu	Corkscrews
1169	Weaver	Steve	Kerry	79 Reagan Dr	Ephrata	PA	17522-1236	weav911@aol.com	B-24s, C-1s, M-1s, M-2s, M-3s, E-17s and Anything from Lancaster PA
1103	Weekley	Jacqueline	Michael	190 Longfellow Rd	Waltham	MA	02453-6776	mw86jw@gmail.com	US Beer Openers

#	Last Name	First	Spouse	Street	City	St	Zip	E-Mail	Opener Specialties
296	Wilcox	Darwin	Ellen	8495 Croix Trl	Roscoe	IL	61073-9158	darnle@mail.com	General (All)
488	Williams	Don	Diane	1022 Diablo Rd	Danville	CA	94526-1924	plumpjack2@yahoo.com	Types, Falstaff (www.a-falstaff-collector.com)
365	Williams	Scott	Ursula	PO Box 128 1111 26 Ave	Middle Amana	IA	52307-0128	scottwill@southsl ope.net	Iowa Beer Openers, Cap-Lifter Knives with Opener Built In Handle (Beer or Non-Beer)
1131	Willis	Kenneth		824 E Main St	Morris	IL	60450-2321	willis824@comcast.net	General (All Types) (500-600 In Collection)
1165	Wischhuse n	Robert		418 McGrath Hwy	Somerville	MA	02143-1930		General, US Beer, Soda, Can, Types, Starr, CBOs, Foreign, US Milk Bottle, US Paint Can, Hotel/Motel esp Massachusetts, New England, Montreal-Canada
326	Wisconsin Historical Society	Newspapers/Periodicals		816 State St	Madison	WI	53706-1488		
1150	Wiskus	Ken	Kate	231 Long Hill Rd	Gurnee	IL	60031-5001	papakjw@yahoo.com	US Beer & Can Openers
1095	Wood	Alfred	Sandy	710 N Lafayette St	Florissant	MO	63031-4918	acwood@prodigy.net	General All Openers (Types & Styles)
1097	Woodard	Mark	Natalie	1126 Riverboat Ct	Annapolis	MD	21409-5439	mark.woodard@nasa.gov	US Beer Openers, Soda Openers, Can Openers, Corkscrews, Starr Wall Mounts, William Painter, Crown Cork & Seal Co, Bottle Seal Co, Aluminum Stopper Co
1124	Worstell	Linda	Carl	2218 E 10000 S	Sandy	UT	84092-4127	cworstell@aol.com	General (All)
143	Wulff	Rod		623 Fern Way	Eldersburg	MD	21784-8516	emjomaco@yahoo.com	
314	Young	Joe	Jackie	36 S Weston Ave	Elgin	IL	60123-6036	gramsmac1@mac.com	Corkscrews & Tin Can Openers
1176	Ziamba	Scott		2391 Swett Rd	Lyndonville	NY	14098-9707	szianza@stellartech.com	General, US Beer, Corkscrews, Starr, Wall Mounts esp New York Beer, Brass & Lithographed Openers

Darwin Stilwell is the only bidder on eBay for a M-3-UL Beverwyck Slider!

Top: M-3-UL Famous straight across, Beer only, darker green color.

Bottom: One of the most common sliders you can find. Famous slanted, Beers Ales, and lighter green color.



“Opener and eBay Trivia” (“BIN” Buy-It-Now & “DNMR” Did Not Meet Reserve)

The last six months saw many good results on eBay but the site is still overwhelmed with new or overpriced junk items. With free listings for everyone several sellers have chosen to list items at super retail prices and if the item does not sell they just keep relisting without reducing the price. Thankfully many good and unusual items are listed to offset the crap. The eBay powers keep changing rules and are really trying to force the site to be like Amazon, totally focusing on new goods and to heck with collectibles. But now to focus on what did sell and as usual the “good stuff” brought the best prices.

A-001-023, Graf w/ Graf Bottle Charm, 8, \$61.13

A-001-023, Graf w/ Graf Bottle Charm, 6, \$9.99

The A-1-23 Graf is a common opener but add in the bottle shaped Graf charm attachment and you have a different story. The \$9.99 sale price is a fair value.

A-005-999, Thirsty? Just Whistle (BIN), 6, \$100.00

The seller was hoping to get \$20 for this one and a buyer offered \$100 if a Buy-It-Now was added. It was added and sold but still a \$20 opener on a good day.

A-015-017, Buffalo, 6, \$239.15

A-015-023, Moehn, 4, \$103.50

A-015-999, Coca-Cola Anderson Rochester NY, 6, \$180.49

Certain New York openers have been going crazy with prices. The A-15-17 Buffalo is a hard opener to find but \$100.00 should be the normal high price. Those Iowa collectors keep going crazy over Moehn (pronounced main) openers. The A-15 Coca-Cola eagle opener without a town name can be found fairly easily. When a town name is added the price doubles or even triples.

A-022-001, Ballantine, 8, \$127.50

A-022-001, Ballantine (w/ 11 Misc), 4, \$66.54

An A-22-1 Ballantine does not turn up that often. I would value a nice one at \$150-200. The first one was in real nice condition and went to Jeb Burruss' collection. The second example was pretty rough but after spending some time cleaning up, it was passed along to Rick Atwood (for \$60 and the other 11 openers in the pile had a couple of decent “B” types.)

A-034-004, Gold Top, 8, \$127.75

A-040-001, Inland, 8, \$159.37

The A-34-4 Gold Top beer is one of the harder to find openers for beer powder horns. This one was in great condition and \$127.75 was a fair price. The high relief brass “September Morn” A-40 was another fair price at \$159.37. Within the usual selling range of \$150-200.

A-999-999, Harley-Davidson Motorcycle Spinner, 8, \$393.88

Your editor just knew this Harley-Davidson motorcycle spinner would bring \$500 being in excellent condition. So I bid \$433 and parked another Harley-Davidson in the garage as two runner-up bidders went in the \$375-385 range.

B-002-038, Heil, 8, \$295.00

If you have been following results in past issues you figured out that good Iowa openers can bring high prices. The B-2-38 Heil is not that rare but this one was in good shape and several bidders pushed it high but not that surprising. Wait until the next issue to see an even higher selling price.

B-018-108, Hamms (In Hamms Envelope), 10, \$162.51

B-018-155, Bradford, 6, \$133.10

B-019-017, Hamms / Digesto (In Original Hamms Envelope), 8, \$152.51

B-019-158, Hauenstein, 6, \$148.50

B-019-279, Park Hancock (Best Offer), 6, \$150.00

B-021-480, Elk Run, 6, \$124.25

B-021-619, Kuhlmann, 6, \$200.00

B-022-022, Berghoff, 8, \$159.49

B-022-UL, Hamms Ideal Beer Random Lake WI, 8, \$100.00

B-024-101, Yough (w/ B-23-82 Yough), 6, \$122.51

For the most part all of above “B”s are on the rare side. The exceptions are the Hamms and Hauenstein openers but they were in original envelopes so that led to the big ending price. The other exceptions are the B-22-22 Berghoff (not too hard to find) which went way over its normal \$20-25 price. I went crazy on the B-22-UL Hamms Ideal Beer since it was a B-22 and Unlisted I paid \$100 and was the only bidder. The Bradford, Elk Run and Yough are very hard PA openers to find. Park Brewing from Hancock, Mi. is a rare one. The seller wanted \$300 or best offer and \$150 took it home. The Kuhlmann again a rare New York opener but \$200 was semi-crazy.

C-013-189, Rockford, 8, \$204.37

C-013-221, Hollen, 8, \$125.95

Two somewhat scarce “C-13”s that I have sold for \$18 and \$25 in the past year bring \$204.37 and \$125.95 on eBay. A second C-13-221 was listed after the sale of this one and sold for \$70.00. As often happens sellers come out smiling big time.

CBO-DHM-UL, John Drew Cigar, 8, \$169.49

CBO-PKT-06, Fitzgerald St Paul MN, 6, \$129.47

CBO-RND-09, M Peyser Jr Macon GA, 6, \$166.99

“Opener and eBay Trivia” (“BIN” Buy-It-Now & “DNMR” Did Not Meet Reserve)

CBO-SHM-06, Swift Cigars, 6, \$136.49

Just wanted to note some of the higher selling Cigar Box Openers. Like other areas tough CBO types can bring a premium. Many CBO sell for under \$25. The four above were all unusual styles.

E-004-999, Cheerwine, 6, \$104.48

One wire brought a high price but then previous examples have sold well when they advertise Cheerwine. One of the soda brands that brings a lot of bidding activity.

F-009-008, Gutsch, 6, \$107.50

F-009-008, Gutsch, 6, \$85.95

F-009-008, Gutsch, 6, \$35.00

The F-9-8 Gutsch ice pick openers are listed in the order they sold. It is one of the more common F-9s and I was surprised at the high end sales. The \$35 auction was more in the ball park of true value.

G-005-011, Clinton, 4, \$204.05

G-005-054, Elk, 6, \$158.10

The G-5-11 Clinton was a fierce battle between two Iowa collectors and the same for the G-5-54 Elk but it was two Pennsylvania collectors. The Elk opener was not that big of a surprise but I was shocked at the G-5-11 Clinton.

When checking records I realized it was only the second one I had seen.

K-007-001, Budweiser, 4, \$126.47

Darvin Stilwell got a nice buy on this K-7-1 Budweiser bar mount. It needs a new paint job but a very hard to find bar mount style with beer advertising.

L-002-010, Home (BIN), 6, \$129.99

A good buy-it-now for someone on a tough to find bottle corkscrew. Just a few short years back there was one known L-2-10 Home and now at least four more have turned up. The \$129.99 was still a great buy.

M-002-018, Muehlebach (Best Offer), 8, \$150.00

M-002-018, Muehlebach (BIN), 8, \$249.95

M-002-019, Rising Sun See-Bo (Best Offer), 6, \$250.00

M-002-022, Rising Sun Bohemia (Best Offer), 6, \$300.00

The M-2-18 Muehlebach has been found in nice condition several times the last few years but did not slow down action on the two sold for this issue. The \$150 price for a real nice condition one is a fair price. Both Rising Sun M-2s offered were in very good condition. The “Best Offer” prices are high considering the condition but they are two hard to find M-2s.

M-019-999, Texaco (Brass), 6, \$189.50

Lots of M-19 muddlers are sold all of the time on eBay. One highlite was the M-19 Texaco at \$189.50. Also note that many of the fantasy and reproduction soda M-19s are being offered and it is always “buyer beware.” If you want to pay a few dollars for one that is OK. But anything over \$25 for one of the fantasy pieces is not smart. Some-one kept the Southeast Asian opener makers busy.

M-026-007, Western, 6, \$127.51

M-073-001, Missoula, 8, \$250.00

M-073-004, Missoula, 6, \$152.50

The M-26-7 Western brass sleeve corkscrew was sold at market value at \$127.51. The two M-73 corkscrew “sliders” saw one in really nice shape bring \$250 and one in average condition bring \$152.50. For painted openers condition is even more important than for non-painted openers.

N-029-999, Coca-Cola Ronald Roth Salesman Starr Brothers, 8, \$321.07

One thing for sure every time a Coca-Cola “bullet pencil” opener is offered on eBay it will bring \$300-\$500. This one was in that price range and was in great shape. Over the years about 10 examples (three different Coca-Cola examples are known) have been sold on eBay.

N-045-004, Hamms, 8, \$202.50

Another opener that has seen several turn up and if it has Hamm’s Beer then you can figure it will go for \$200+. It is a round celluloid handled knife and has a big draw to Hamm’s beer collectors.

O-005-999, Nehi (BIN), 4, \$200.00

The surprising thing about this sale was the opener in bad condition for a Starr wall mount and still sold for \$200 (as a Buy-It-Now.) Lately this Nehi opener has been selling in the \$100-150 range.

O-002-999, Coca-Cola (Porcelain), 10, \$177.76

O-006-999, Coca-Cola (Porcelain), 8, \$255.00

O-006-999, Lime Crush Ricky, 8, \$330.77

O-006-999, Orange Crush (Porcelain), 8, \$304.99

The Erickson Wall Mount opener “pile” just continues to roll along. There is no shortage of these before now “unknown” painted and porcelain wall mounts. Whether beer or soda advertising the mostly great condition wall mounts bring lots of high bids. One has to wonder when and if ever will these openers finally dry up. I won’t even say “buyer beware” because buyers do not seem to care.

O-012-001, Pabst (BIN), 6, \$250.00

The Pabst wall mount with the 1904 patent date sold for

“Opener and eBay Trivia” (“BIN” Buy-It-Now & “DNMR” Did Not Meet Reserve)

\$250 on a Buy-It-Now. Great wall mount and it usually sells in the \$150-\$250 range.

O-502-999, Coca-Cola, 6, \$471.89

O-502-999, Coca-Cola (Best Offer), 4, \$400.00

O-502-999, Delaware Punch, 8, \$701.99

O-502-999, Delaware Punch (w/ O-5 Crosley & Misc Starr Openers), 6, \$385.22

The Starr side mounted wall mount opener is very desirable. One can easily buy one with advertising for “The Liquid.” Any other advertising on this style is rare and hard to find. To see two Coca-Cola and two Delaware Punch in one six month period is pretty amazing. But then maybe they are not as rare as I think.

O-505-999, Big Bill, 8, \$355.00

O-516-999, Starr, 6, \$280.00

After advertising for Lime Cola and Saegertown on an O-505 (long neck Starr) the next hardest one to find is “Big Bill.” This one was in excellent condition and \$355.00 was a good price. For the O-516 Starr wall mount with corkscrew type, the most desirable one advertises “Starr” itself.

P-002-UL, Rheingold Voigt Brewery Detroit MI, 6, \$290.00

P-007-034, Schells, 2, \$202.51

P-008-106, Alabama, 8, \$247.50

P-018-UL, Kalispell Brewing & Malting, 8, \$271.00

Above are four rare beer corkscrews. The P-2-UL Voigt was the first Voigt P-2 known with Rheingold as the beer. The Michigan beer collectors went crazy. Even more crazy was the P-7-34 Schells in fair shape at best bringing \$202.51. I am always saying that condition is a must and this result proved that wrong. The P-8-106 Alabama was in excellent condition and southern beer collectors went hard for it and it was the third one I have seen. Last but not least are the Montana collectors going high priced on a steel sleeve corkscrew from Kalispell Montana. It was a P-18-UL so one no one had seen it before.

R-999-999, Winston Churchill V For Victory Brass Opener on Brass Base (Best Offer), 8, \$375.00

Two of these openers are in my collection (one brass and one aluminum). Twenty years ago in an old political auction one sold for \$250.00. I value mine at about \$50-\$75 each. The seller of the eBay one was asking \$500 and kindly accepted the best offer of \$375. One thing I must add is the eBay someone had attached the opener to a nice brass base. Still \$375 versus \$75. Maybe the base is worth \$300 and it is the first one with a base attached I have seen.

Z-Corkscrew, English 19thC Thomason Wide Full Fluted Barrel , 6, \$4,509.24

Last but not least eBay corkscrews. There is no shortage of corkscrews in any price category. Many prices are down but as I always state, good pieces still bring good money. The one shown above was the high priced seller the last six months. Following “Opener and eBay Trivia” are results from the last ICCA Auction.

As I finish this issue eBay just made another “dramatic change.” You can no longer search by bidder ID to see what someone has purchased. Ebay is determined to give buyers full anonymity. At one time on eBay a bidder search not only showed auctions a bidder had won but anything they had bid on. I cannot tell you how many times I would see something a person was bidding on and I would end up bidding on that item thus helping the seller get a higher final price.

There were three non-JFO bidders I followed and one guy in particular was awesome at finding openers in obscure categories or really mis-listed in some way. About four or five years ago eBay only allowed you to see auctions the bidder had won. Now it was up to me only to locate listings like the above and it takes a lot of time and searching. At least be able to see what bidders were buying so I could see what I have missed out on.

Then about two years ago eBay really started pushing sellers to offer Buy-It-Now auctions and a lot of good openers have been sold cheap but the prize goes to the first person to see the auction. With the latest change I will have less eBay auction results because I tracked many JFO members and other buyers in general who bought nice openers.

With the above changes eBay just keeps pushing sellers out of the market place. Besides helping a buyer like me to see what other people are bidding on or buying, it was great for the seller because it got more bidders on their items especially if they had not listed the opener correctly (either by category or description or both.)

It will be interesting to see what eBay does next to keep messing with a once great auction site that is slowly becoming an “Amazon Number 2!” Anytime you buy a good opener drop your editor an email so I can add to the eBay results list. Especially if it is a “Buy-It-Now” opener or corkscrew. I catch a lot of results but will miss many good ones unless you help out.

“Opener and eBay Trivia” (“BIN” Buy-It-Now & “DNMR” Did Not Meet Reserve)

A-001-001, Argonaut, 6, \$22.26	A-012-004, Pointer, 6, \$14.28	A-021-082, Falstaff Deadwood, 8, \$27.69	A-042-016, Port Washington, 6, \$24.20
A-001-008, Globe, 8, \$12.05	A-012-004, Pointer, 8, \$13.99	A-021-085, Prior Imp, 6, \$9.41	A-042-017, Budweiser Bar, 4, \$20.00
A-001-016, Montana, 8, \$23.17	A-012-010, Beckers (BIN), 6, \$11.99	A-021-089, Wehle, 6, \$36.00	A-042-999, Runge Cigar Shops, 6, \$20.49
A-001-016, Montana Mty Favorite (BIN), 6, \$34.97	A-012-017, Maier, 6, \$1.04	A-021-104, Pabst Yankton, 6, \$32.55	A-044-001, Cream City, 6, \$24.95
A-001-023, Graf w/ Graf Bottle Charm, 8, \$61.13	A-012-019, Reine Co, 6, \$20.50	A-021-125, Blatz Kermit, 8, \$26.00	A-044-003, Schmidt, 6, \$20.38
A-001-023, Graf w/ Graf Bottle Charm, 6, \$9.99	A-013-999, Edgeworth Tobacco, 6, \$14.17	A-021-154, Grain Belt, 8, \$22.00	A-044-999, Acme Beverage, 8, \$17.00
A-001-025, Lembeck & Betz (Best Offer), 6, \$40.00	A-013-999, Freeze & Freeze Automobiles Santa Barbara CA, 8, \$28.27	A-021-155, Schmidt City Club Coca-Cola, 6, \$60.00	A-046-999, Mount Kineo Ginger Ale, 6, \$10.50
A-001-025, Lembeck & Betz, 2, \$12.51	A-013-999, Haynes Cars (Twice As Thick), 6, \$27.91	A-021-164, Falls City, 6, \$41.00	A-046-CAN, Adanac Beer Spell It Backwards, 8, \$34.33
A-001-028, Yosemite, 6, \$28.27	A-013-999, Middletown Bank, 6, \$38.33	A-021-999, 7Up, 6, \$14.99	A-053-999, Coca-Cola In Bottles, 6, \$122.27
A-001-039, Santa Cruz, 6, \$18.91	A-013-999, O W Hatcher Chalmers Automobiles Springfield IL, 6, \$39.99	A-021-999, Cheerwine, 8, \$58.50	A-054-999, Footlight Parade Altoona, 6, \$17.00
A-001-075, Fink Company All Var B, 6, \$41.00	A-013-999, Peoples Taxi Co Altoona PA, 8, \$35.95	A-021-999, Clam Broth House Hoboken NJ (BIN), 8, \$35.00	A-057-002, Blatz, 6, \$92.88
A-001-075, Fink Var A, 6, \$22.50	A-013-999, Smith Auto Co New Sharon IA, 4, \$50.50	A-021-999, Lawson Motor Co Plymouth Dodge Union SC, 8, \$43.00	A-059-001, Providence (w/ 5 Misc), 6, \$102.51
A-001-113, Stone Malt Co Youngstown OH, 6, \$9.99	A-013-999, Whipple Auto Supplies Binghamton NY, 6, \$49.99	A-021-999, Yuengling Ice Cream, 8, \$40.00	A-086-001, Budweiser, 10, \$26.00
A-001-999, Hotel Malatesta John Smith Atlantic City NJ, 6, \$17.87	A-013-999, Works Adelaes Douglas Agents, 6, \$73.14	A-021-UL, Blumers Golden Glow Beer DeWitt IA, 6, \$76.77	A-509-999, Nehi, 6, \$12.99
A-001-999, New Haven Maid Sc Gigar, 6, \$9.99	A-014-001, Rainier, 4, \$42.00	A-021-UL, Grain Belt Beer Bemidji MN, 6, \$35.00	A-999-999, (Pipe Shaped) Moonshine Smoking Tobacco, 8, \$8.50
A-001-999, Progress Bottling Company Rochester, 6, \$29.51	A-015-005, Schreier, 6, \$16.09	A-022-001, Ballantine (w/ 11 Misc), 4, \$66.54	A-999-999, Harley-Davidson Motorcycle Spinner, 8, \$393.88
A-001-CAN, Fernie Beer, 6, \$12.05	A-015-008, Fortune Bros, 6, \$16.00	A-022-001, Ballantine, 8, \$127.50	A-999-CAN, (Truck Shaped) Frontenac \$2,000,000 Beer, 6, \$57.25
A-001-CAN, Hambly Beverages Oshtawa Ontario, 6, \$19.99	A-015-008, Fortune Bros, 6, \$25.00	A-023-003, Diamond State, 8, \$22.10	A-EEE-CAN, (Bottle Shape Similar A-24) Dawes Black Horse Beer Ale, 8, \$66.01
A-001-CAN, Silver Spring Brewery Select, 8, \$13.27	A-015-010, Liberty, 6, \$15.76	A-028-012, Horlacher Bottling, 6, \$24.08	B-001-004, Gund, 6, \$41.25
A-003-005, Brumalt Jiffy Malt, 6, \$14.99	A-015-012, Neuweiler, 6, \$16.49	A-028-012, Horlacher Bottling, 6, \$34.88	B-001-007, Welz & Zerweck (Key Hole End Bent), 4, \$58.00
A-003-013, Stone Malt, 6, \$9.99	A-015-012, Neuweiler, 6, \$15.51	A-028-019, Ryans, 4, \$19.95	B-001-008, Hamms, 8, \$79.00
A-003-058, Jiffy Malt Lieblein, 6, \$23.00	A-015-016, Fortune Bros, 6, \$20.00	A-028-021, Haffenreffer, 8, \$46.00	B-001-011, Monarch (BIN), 8, \$30.00
A-003-UL, For Better Results Use Mel-Wein Malt, 6, \$17.06	A-015-017, Buffalo, 6, \$239.15	A-028-027, Davenport, 6, \$20.00	B-001-024, Rising Sun, 4, \$120.27
A-003-UL, Stone Malt Company Home Rule Malt, 6, \$9.99	A-015-023, Moehn, 4, \$103.50	A-028-028, Hamm, 6, \$42.00	B-002-001, Blatz Var A, 8, \$28.00
A-004-009, Leisy, 6, \$12.00	A-015-044, Interstate, 6, \$79.85	A-028-999, Acme Bottling Palmyra PA, 6, \$20.00	B-002-007, Krug Var A, 8, \$50.99
A-004-009, Leisy, 6, \$10.00	A-015-068, Yuengling, 6, \$100.69	A-028-999, Vartray Ginger Ale, 6, \$27.81	B-002-007, Krug Var A, 4, \$103.50
A-004-017, Alpen Brau Var A, 6, \$23.62	A-015-999, Coca-Cola Anderson Rochester NY, 6, \$180.49	A-028-UL, Val Blatz Beer Pana IL, 6, \$18.50	B-002-009, Oakland, 8, \$86.00
A-004-026, Elk Run, 6, \$62.00	A-016-005, Gold Top, 6, \$30.00	A-029-020, General Braddock, 8, \$53.61	B-002-016, Phoenix, 6, \$25.00
A-004-CAN, Copelands Ale & Lager, 6, \$10.50	A-016-005, Gold Top, 6, \$26.00	A-029-021, Manistee, 6, \$12.99	B-002-025, Luxus, 6, \$19.95
A-005-049, York, 4, \$39.45	A-016-010, Portsmouth, 6, \$29.00	A-029-055, Miller, 6, \$52.98	B-002-027, Spokane, 4, \$64.01
A-005-054, Great Falls, 6, \$20.00	A-016-999, Charles City IA Bottling Works, 6, \$27.05	A-029-073, Gertners Malt / Whistle, 6, \$26.55	B-002-028, Feigenspan, 6, \$26.50
A-005-126, Lorenzo Malt, 6, \$28.77	A-016-999, Charles City IA Bottling Works, 6, \$34.17	A-029-999, Dr Pepper, 6, \$43.16	B-002-033, Heileman Var A, 8, \$37.00
A-005-999, 1933 Chicago WFs, 6, \$31.03	A-016-999, Charles City IA Bottling Works, 6, \$20.51	A-029-999, Pepsi-Cola, 6, \$11.05	B-002-033, Old Style, 6, \$20.49
A-005-999, Bob Anderson Beverages York PA, 8, \$27.00	A-016-999, Herb-Ola, 6, \$20.00	A-029-999, Whistle, 6, \$16.50	B-002-034, Rainier, 4, \$42.00
A-005-999, Thrifty? Just Whistle (BIN), 6, \$100.00	A-016-999, Tucci Bros Cortland NY, 6, \$18.05	A-032-001, Wooden Shoe, 6, \$15.00	B-002-035, Bangor, 4, \$50.00
A-005-999, Whistle Lansford PA, 8, \$27.00	A-016-CAN, Huether Brewing Kitchen Ontario, 6, \$31.00	A-033-999, Union Chevrolet Burlington WI, 6, \$58.28	B-002-036, Wagner, 6, \$53.67
A-006-001, West End, 6, \$15.38	A-017-033, Barmanns, 4, \$27.00	A-034-003, Gilt Top, 8, \$46.00	B-002-036, Wagner, 8, \$96.00
A-006-001, West End, 6, \$32.00	A-017-037, Uhis Var A, 6, \$39.88	A-034-004, Gold Top, 8, \$127.75	B-002-038, Heil, 8, \$295.00
A-006-001, West End, 6, \$10.27	A-017-041, Klinkert, 8, \$51.09	A-035-005, Buffalo Var A, 6, \$18.50	B-002-999, Coca-Cola, 6, \$29.89
A-007-999, Nehi Bottling Barberton, 8, \$23.05	A-017-999, Tenn-Cola, 4, \$21.50	A-035-005, Buffalo Var A (BIN), 8, \$49.99	B-002-999, Coca-Cola, 6, \$33.76
A-007-999, Penn Cycle & Motor Co Reading PA (Key Ring Hole is Gas Key), 6, \$22.27	A-018-999, Horseshoe Harry Phillips Fairbanks AK, 8, \$89.88	A-035-006, Capitol, 6, \$24.99	B-003-004, Edelweiss, 8, \$23.05
A-008-001, Ruppert, 8, \$19.99	A-019-999, Honor Roll Cigars Willmar MN, 6, \$45.00	A-035-999, Gay-Ola, 6, \$18.26	B-005-999, Dixie Carbonation Bottling Augusta GA, 4, \$50.00
A-008-001, Ruppert Knickerbocker, 6, \$9.99	A-020-006, Renner, 6, \$13.77	A-035-999, Manitou Springs, 8, \$38.01	B-005-999, Riverside Bottling Allentown, 4, \$15.00
A-009-001, Buffalo Var A (BIN), 6, \$95.00	A-020-006, Renner, 6, \$28.77	A-035-999, Roanoke Wine & Liquor Co / Old Reliable Mail Order House, 8, \$31.00	B-006-999, United Cigar Store, 6, \$15.00
A-009-001, Buffalo Var B, 6, \$24.99	A-020-025, Homestead, 6, \$25.00	A-035-999, Copland Brewing Toronto, 8, \$18.01	B-007-005, Heurich, 8, \$20.72
A-009-003, Hoster-Columbus, 4, \$16.01	A-020-034, Peerless, 6, \$22.50	A-036-999, Log Cabin Logan Ave & Yale (BIN), 8, \$30.00	B-007-009, United Cigar Stores, 6, \$17.00
A-009-004, Leisy, 6, \$24.99	A-020-040, Old Germania, 6, \$26.04	A-038-001, Hamms Preferred, 6, \$49.50	B-007-016, Jetters (Button Hook Broken Off), 4, \$14.00
A-009-004, Leisy, 6, \$22.50	A-020-046, Rainier (w/ 5 Misc), 6, \$84.90	A-038-006, Kings, 8, \$39.95	B-007-999, El Verso Havana Cigars, 6, \$28.98
A-009-004, Leisy, 6, \$24.99	A-021-005, Duquesne, 6, \$15.50	A-040-001, Inland, 8, \$159.37	B-008-007, 55 Malt & Hops, 6, \$10.00
A-009-017, Schell, 8, \$52.83	A-021-012, Consumers, 6, \$49.99	A-040-999, Café L'Aiglon, 8, \$15.50	B-009-007, Hornung, 6, \$51.51
A-009-CAN, Drink Kaka-Beka Products, 6, \$70.69	A-021-016, Atlas Kingsbury, 8, \$12.00	A-041-001, Medford, 6, \$78.00	B-009-007, Hornung, 6, \$108.50
	A-021-042, Moose, 6, \$12.00	A-042-002, Buffalo Var A, 6, \$20.52	B-011-001, Seattle Var B, 4, \$101.05
	A-021-042, Moose, 8, \$15.00	A-042-002, Buffalo Var B, 6, \$30.01	B-013-009, Iron City, 6, \$17.50
	A-021-043, Potosi, 6, \$30.00	A-042-004, Grand Island, 6, \$29.99	B-013-036, Pittsburgh, 6, \$15.50
		A-042-007, Hoster-Columbus, 4, \$20.26	B-013-050, Heileman (w/ Heileman Charm), 6, \$31.00
			B-013-098, Dubois Ginger Ale, 6, \$10.49

“Opener and eBay Trivia” (“BIN” Buy-It-Now & “DNMR” Did Not Meet Reserve)

- B-013-109, Lembeck & Betz / American Club, 6, \$26.99
- B-013-CAN, Silver Spray Beer Calgary Alberta, 6, \$8.50
- B-013-UL, Rainier Distributing Company Burbank, 6, \$20.00
- B-014-005, Blatz, 6, \$22.50
- B-014-012, E B Blue Star, 6, \$18.01
- B-014-027, Hauenstein, 8, \$20.00
- B-014-028, Hauenstein, 6, \$26.01
- B-014-060, Seitz, 6, \$16.00
- B-014-108, Fresno Beverage, 8, \$16.50
- B-014-114, Hoster Company, 6, \$9.99
- B-014-173, Spray Beer, 6, \$36.78
- B-014-999, 1933 Chicago WFs, 8, \$14.99
- B-014-999, Altpeter Three Star Ginger Ale, 8, \$10.50
- B-014-999, Dr Pepper, 6, \$21.50
- B-015-011, Brown Label Original, 6, \$19.27
- B-015-012, Schreiber / Dublin, 6, \$25.95
- B-017-001, Buffalo, 4, \$20.70
- B-017-003, Pfeiffer, 6, \$30.00
- B-017-016, Miller Green Bay WI, 8, \$75.00
- B-017-017, Evansville, 6, \$60.00
- B-018-002, American Rochetser, 6, \$9.99
- B-018-009, Buffalo Co-Op, 6, \$49.65
- B-018-010, Bushkill, 8, \$10.49
- B-018-055, Olympia / #7019, 6, \$9.95
- B-018-063, Clinton, 6, \$8.00
- B-018-064, Primo, 6, \$17.00
- B-018-072, Simon Pure, 6, \$17.50
- B-018-095, Century Rhinelander, 6, \$15.00
- B-018-108, Hamms (In Hamms Envelope), 10, \$162.51
- B-018-108, Hamms (In Hamms Envelope), 10, \$60.00
- B-018-108, Hamms (In Picnic Envelope), 8, \$139.50
- B-018-117, Schmidt (Script) (w/ Picnic Envelope), 6, \$13.00
- B-018-149, Yuengling, 6, \$13.00
- B-018-152, Aurora, 6, \$67.76
- B-018-155, Bradford, 6, \$133.10
- B-018-180, Eulberg, 6, \$30.00
- B-018-223, Schlitz Miller-Wunrow, 6, \$9.09
- B-018-223, Schlitz Miller-Wunrow, 6, \$13.25
- B-018-263, Diersen, 6, \$36.00
- B-018-283, Jung, 6, \$12.00
- B-018-307, Shreier, 6, \$26.02
- B-018-316, Tivoli (BIN), 6, \$100.00
- B-018-382, Whitewater, 6, \$16.01
- B-018-393, Hand, 6, \$9.38
- B-018-396, Langs, 6, \$12.99
- B-018-404, Willow Springs, 6, \$20.00
- B-018-448, Consumers Mile High, 6, \$50.00
- B-018-466, Schlitz McHugh & Moran, 6, \$25.40
- B-018-473, Erie Company, 6, \$9.99
- B-018-487, Schreiber, 6, \$47.65
- B-018-522, Simon Pure Beers, 8, \$67.65
- B-018-522, Simon Pure Beers, 6, \$26.00
- B-018-539, Atlanta, 4, \$31.00
- B-018-647, Mt Clemens, 6, \$64.00
- B-018-999, Dr Pepper 10-2-4, 6, \$28.00
- B-018-999, Dr Pepper 10-2-4, 6, \$57.76
- B-018-999, Eureka Springs Arkansas, 6, \$24.00
- B-018-999, J Burk & Co Soda Water and Ginger Ale Keokuk IA, 6, \$12.62
- B-018-999, Jefferson Wine Co Roanoke VA, 6, \$38.00
- B-018-999, Los Angeles California Soda Works, 6, \$18.00
- B-018-999, Vartray Ginger Ale, 6, \$27.12
- B-018-CAN, Ask For Drewrys Beer, 6, \$9.99
- B-018-UL, Berkshire Mannheim, 6, \$31.00
- B-018-UL, Feigenspan Select Bottling Beers & Ales Newark NJ, 2, \$9.99
- B-019-002, Bartels, 6, \$14.50
- B-019-017, Hamms / Digesto, 6, \$90.81
- B-019-017, Hamms / Digesto, 8, \$30.00
- B-019-017, Hamms / Digesto (In Original Hamms Envelope), 10, \$41.01
- B-019-017, Hamms / Digesto (In Original Hamms Envelope), 8, \$152.51
- B-019-018, Heidel-Brau / Western, 6, \$23.50
- B-019-031, Rainier, 6, \$22.27
- B-019-054, Maier, 8, \$10.00
- B-019-059, Simon Pure, 6, \$62.00
- B-019-062, Dick Bros Quincy, 6, \$14.99
- B-019-063, Fillmore Maltosia, 6, \$23.50
- B-019-069, Schlitz Scranton, 8, \$21.21
- B-019-105, Schmidt, 6, \$18.68
- B-019-105, Schmidt (Script) (In Picnic Envelope), 10, \$22.05
- B-019-106, Schreiber, 6, \$20.70
- B-019-114, Cold Spring, 6, \$18.99
- B-019-127, Hennepin, 6, \$15.00
- B-019-146, Calumet, 6, \$20.50
- B-019-155, Willow Springs, 4, \$19.99
- B-019-158, Hauenstein, 6, \$148.50
- B-019-163, Willow Springs, 6, \$11.50
- B-019-165, Davenport, 6, \$19.95
- B-019-169, Lima / High Grade, 6, \$18.50
- B-019-210, Flower City, 6, \$21.50
- B-019-217, Union, 6, \$28.00
- B-019-217, Union, 8, \$61.00
- B-019-223, Western, 6, \$16.00
- B-019-252, Rose Bud, 6, \$19.28
- B-019-279, Park Hancock (Best Offer), 6, \$150.00
- B-019-392, Beck Alpena, 4, \$35.25
- B-019-999, Blutwine, 6, \$29.00
- B-019-999, Blutwine For Your Healths Sake, 6, \$25.49
- B-019-999, Dad Blair The Pop Man Lemmon SD, 6, \$12.88
- B-019-999, Downs Bottling Works Downs KS, 6, \$13.00
- B-021-005, Bartholomay (BIN), 8, \$70.00
- B-021-008, Cleveland & Sandusky, 2, \$12.56
- B-021-020, Garden City, 6, \$51.00
- B-021-029, Hopsburger, 6, \$29.00
- B-021-033, Humboldt, 6, \$16.50
- B-021-042, Jamestown, 6, \$17.27
- B-021-049, Maltosia, 6, \$18.26
- B-021-052, Moerlein, 6, \$43.00
- B-021-072, Ruhstallers, 6, \$29.27
- B-021-078, Schreiber, 6, \$17.50
- B-021-096, Becks, 8, \$40.00
- B-021-107, Hagemeister, 6, \$32.58
- B-021-121, Oakland, 6, \$15.51
- B-021-126, Pfeiffer, 6, \$29.99
- B-021-150, Consumers Penn, 4, \$12.05
- B-021-154, Diehl, 6, \$40.00
- B-021-170, Kaier, 6, \$9.99
- B-021-172, Kittanning Bohemian, 6, \$19.50
- B-021-190, Park, 6, \$24.36
- B-021-192, Petersen, 6, \$30.00
- B-021-203, Renner & Weber, 6, \$23.00
- B-021-221, Berghoff, 4, \$26.01
- B-021-221, Berghoff, 6, \$14.99
- B-021-222, Bierbauer, 8, \$83.00
- B-021-246, German, 6, \$36.50
- B-021-246, German, 6, \$34.95
- B-021-250, Hack & Simon / State, 4, \$7.16
- B-021-257, Hocking Valley, 6, \$43.50
- B-021-269, Kuntz, 6, \$41.00
- B-021-275, List, 6, \$40.00
- B-021-280, Moerschels, 6, \$90.00
- B-021-284, Mutual Union, 4, \$19.50
- B-021-293, Ottawa Shabbona, 6, \$40.00
- B-021-308, South Bethlehem, 6, \$17.52
- B-021-318, Wilber, 8, \$40.00
- B-021-318, Wilber, 6, \$24.88
- B-021-327, Hubach, 6, \$28.00
- B-021-329, National, 8, \$9.99
- B-021-338, Seitz Bev, 6, \$11.50
- B-021-340, Elk, 6, \$60.00
- B-021-352, Montana, 6, \$14.99
- B-021-353, Oswald, 6, \$19.50
- B-021-357, Schlitz Bon Ton, 8, \$41.00
- B-021-410, Victor, 6, \$15.50
- B-021-419, Hanley, 8, \$46.01
- B-021-436, Virginia, 6, \$30.01
- B-021-440, Brownsville, 6, \$19.50
- B-021-443, Garden City / Highlander, 8, \$56.51
- B-021-444, Hastings, 6, \$14.05
- B-021-448, Ottawa, 6, \$40.00
- B-021-454, Dotterweich, 6, \$40.00
- B-021-454, Dotterweich, 6, \$43.65
- B-021-461, Victor, 6, \$15.50
- B-021-462, Akron, 6, \$12.50
- B-021-466, Hagerstown, 6, \$15.75
- B-021-469, Jetters, 6, \$21.51
- B-021-473, Northampton Tru-Blu Bev, 6, \$20.51
- B-021-474, Uhis, 6, \$45.01
- B-021-480, Elk Run, 6, \$124.25
- B-021-504, Berkshire Lenox, 6, \$22.21
- B-021-513, Berkshire Large, 6, \$21.71
- B-021-513, Berkshire Small, 6, \$25.00
- B-021-527, Bartholomay (BIN), 6, \$22.00
- B-021-532, West End (w/ A-6-1 West End & A-5-8 Utica Club), 6, \$27.00
- B-021-562, Standard, 4, \$11.55
- B-021-571, Millstadt, 6, \$75.00
- B-021-580, Sheridan, 6, \$50.00
- B-021-582, Victor, 6, \$42.01
- B-021-586, Lehnert, 4, \$50.00
- B-021-619, Kuhlmann, 6, \$200.00
- B-021-634, Scheidt, 8, \$30.00
- B-021-999, Excelsior Motorcycle Minneapolis St Paul MN, 6, \$19.99
- B-021-999, Lombards Ginger Ale Jackson MI, 6, \$20.40
- B-021-UL, Donora Brewing Donora PA, 6, \$68.89
- B-022-003, Centlivre, 6, \$69.77
- B-022-009, Jetter, 6, \$36.88
- B-022-012, Leisen & Henes, 6, \$21.71
- B-022-014, Minneapolis, 6, \$13.63
- B-022-014, Minneapolis, 6, \$20.70
- B-022-015, Mutual Union, 8, \$25.00
- B-022-016, Ottawa (BIN), 6, \$20.00
- B-022-019, Schlitz, 6, \$22.19
- B-022-019, Schlitz, 6, \$22.44
- B-022-022, Berghoff, 6, \$20.00
- B-022-022, Berghoff, 6, \$159.49
- B-022-024, Bowler Bros, 6, \$31.33
- B-022-024, Bowler Brothers, 6, \$20.00
- B-022-025, Burkhardts, 8, \$20.00
- B-022-029, Huebner, 6, \$40.89
- B-022-030, Jung, 8, \$47.00
- B-022-034, Schmidt, 6, \$12.00
- B-022-035, Schreiber, 6, \$28.00
- B-022-045, Indianapolis, 6, \$16.15
- B-022-045, Indianapolis, 6, \$41.01
- B-022-046, Kansas City Old Fashioned, 6, \$21.50
- B-022-053, Wilhelm Schim Ramsey, 6, \$20.50
- B-022-061, Hamms, 6, \$14.16
- B-022-061, Hamms, 4, \$15.50
- B-022-062, Hand, 6, \$20.00
- B-022-066, Leisy, 6, \$28.00
- B-022-072, P O C, 6, \$23.00
- B-022-072, P O C, 8, \$11.50
- B-022-080, Wacker, 6, \$41.99
- B-022-082, Columbus, 6, \$76.00
- B-022-086, Minneapolis, 6, \$14.00
- B-022-105, Cold Spring, 6, \$26.06
- B-022-106, Famous, 6, \$20.50
- B-022-109, Flower City, 6, \$67.51
- B-022-117, Bunker Hill PB Ale, 8, \$68.00
- B-022-138, Pilsener, 6, \$20.70
- B-022-CAN, Cascade Beer Vancouver BC, 6, \$41.00
- B-022-CAN, Kuntz Brewery Waterloo, 6, \$28.00
- B-022-UL, Hamms Ideal Beer Random Lake WI, 8, \$100.00
- B-023-027, Schreiber, 6, \$20.00
- B-023-027, Schreiber (BIN), 6, \$39.99
- B-023-047, Ruff-Riedel, 6, \$15.18
- B-023-049, Walter Eau Claire, 6, \$23.73
- B-023-052, Abner Drury, 6, \$11.00
- B-023-058, South Fork, 8, \$15.69
- B-023-082, Yough, 6, \$15.49
- B-023-141, Longs Arabia, 6, \$21.50
- B-023-200, Coney Island, 6, \$9.99
- B-023-999, Cerex Bottling Co Waverly IA, 6, \$74.95
- B-023-999, Schreiber & Co Madison WI, 6, \$25.00
- B-023-999, Wishbone Soda Water Bloomington IL, 6, \$12.00
- B-023-CAN, Adanac Beer, 6, \$10.60
- B-023-MEX, Hotel Agua Caliente Tijuana Mex, 6, \$38.00
- B-024-004, Buffalo, 6, \$10.49
- B-024-015, Moore & Quinn, 6, \$24.95
- B-024-078, Fort Pitt, 8, \$15.00
- B-024-081, Schells, 6, \$44.78
- B-024-081, Schells, 6, \$26.00
- B-024-101, Yough (w/ B-23-82 Yough), 6, \$122.51
- B-024-999, Coca-Cola Springfield MO, 6, \$46.00
- B-024-999, Coca-Cola Springfield MO, 8, \$53.00
- B-024-999, Coca-Cola Springfield MO, 8, \$26.49
- B-024-999, Dr Pepper, 6, \$37.76
- B-025-008, Atlas, 2, \$8.99
- B-025-008, Atlas, 6, \$26.60
- B-025-012, Duluth, 6, \$37.99

“Opener and eBay Trivia” (“BIN” Buy-It-Now & “DNMR” Did Not Meet Reserve)

B-025-999, Concord Grape Soda Sethness Co, 6, \$13.05	C-017-068, 4-X, 8, \$20.00	CBO-HKH-04, Lo Mejor Cigars, 6, \$21.50	CBO-SEP-02, (CBO End Only No Handle) N Kuhnen Cigars Daventport IA, 6, \$28.01
B-029-005, Cascade, 8, \$15.51	C-018-021, Falstaff, 8, \$20.51	CBO-HKH-04, River City 5c Cigar, 6, \$18.50	CBO-SEP-02A, J B Moos Ciagrs, 6, \$13.50
B-029-005, Cascade, 4, \$23.29	C-018-999, Drink Barq's It's Good, 6, \$51.00	CBO-HKH-04, Scroll Design (No Ad), 6, \$29.95	CBO-SEP-02A, King Perfectos Cigar, 6, \$26.49
B-029-999, (Double Gas Key) Star Bottling, 6, \$15.52	C-020-004, Kaiers, 6, \$16.40	CBO-HKH-06, Grand Duke & Dum Dum Cigars, 6, \$21.61	CBO-SEP-02A, Seminola Cigars, 6, \$48.96
B-030-999, Pep-Tis 5c, 6, \$9.38	C-020-011, Wehle, 6, \$15.91	CBO-HKH-06, Julius Fecht Cigars, 6, \$25.00	CBO-SEP-02A, United Cigar Store, 6, \$20.51
B-031-004, Griesedieck Bros, 6, \$37.00	C-023-001, Jackson, 6, \$9.99	CBO-HKH-06, Pappoose Cigars, 6, \$31.00	CBO-SEP-07, Gutierrez Victoridad NY, 6, \$52.01
B-031-007, Billings, 2, \$29.99	C-025-001, Kings, 6, \$9.99	CBO-HKH-07, M & M Cigar Ottumwa IA, 6, \$57.97	CBO-SHM-01, Canadian Club 5c Cigars, 6, \$13.25
B-031-009, Hygeia, 6, \$70.00	C-030-001, Gambrinus, 6, \$37.66	CBO-HKH-07, S F Hess & Co Rochester NY, 6, \$81.99	CBO-SHM-03, Baugher & Kohler Hanover PA, 6, \$17.47
B-031-999, Bay State Hardware / Boston MA, 6, \$19.95	C-038-001, Wagner, 4, \$19.50	CBO-HOR-01, Smoke Mehlhops Great 5 and 326 Cigars, 6, \$79.97	CBO-SHM-03, Dale Deane Inc, 6, \$8.00
B-032-002, Grafs, 6, \$15.50	C-049-177, Adams Boston Marathon 2013, 8, \$20.00	CBO-HT-02, Smoke Nick Bleuers, 6, \$24.00	CBO-SHM-03, Federal Cigar Co, 6, \$14.99
B-033-001, Schoenhofen, 8, \$9.99	C-049-177, Adams Boston Marathon 2013, 8, \$26.00	CBO-HT-03, Baron Humbug Havana Cigars, 6, \$61.99	CBO-SHM-03, Frank Trufax Cigars, 6, \$17.17
B-039-001, Kuebeler, 6, \$66.00	C-049-177, Adams Boston Marathon 2013, 8, \$23.00	CBO-HT-03A, Murphy Cigars, 6, \$68.00	CBO-SHM-03, Illinois Tobacco Co, 6, \$9.99
B-042-002, Doelger, 6, \$35.00	C-049-177, Adams Boston Marathon 2013, 8, \$70.50	CBO-HT-06, New Orleans Cigar Co, 6, \$16.37	CBO-SHM-03, Los Ramos Cigars, 6, \$40.00
B-042-003, Storz, 6, \$22.47	C-049-UL, Adams Boston Marathon 2014, 10, \$27.00	CBO-HT-07, Leonard Kunka Cigar, 6, \$42.97	CBO-SHM-04, Ben-Hen Cigars, 6, \$27.48
B-042-011, Kern (w/ B-42-14 R & H Wurzburger), 6, \$41.40	C-049-UL, Adams Boston Marathon 2014, 10, \$34.00	CBO-HT-07, Walsh Cigars, 6, \$53.10	CBO-SHM-04, Duchess 10c Cigar, 6, \$19.99
B-042-014, R & H Wurzburger (w/ B-42-11 Kern), 6, \$41.40	C-049-UL, Adams Boston Marathon 2014, 10, \$34.00	CBO-HT-09, De Marx Cigars, 6, \$24.00	CBO-SHM-04, Wiedemann Cigar Box Mfgs St Louis, 6, \$10.00
B-042-999, Blue Sky Cigars, 6, \$23.47	C-049-UL, Adams Boston Marathon 2014, 10, \$36.00	CBO-HT-09, El Bello 10c Cigars Illinois Tob Co, 6, \$22.69	CBO-SHM-06, Swift Cigars, 6, \$136.49
B-046-001, Rainier, 6, \$41.00	C-063-UL, Goose Island Bourbon County, 8, \$30.06	CBO-HT-09, Hauptmann Oniatta Cigars, 6, \$19.00	CBO-SHM-07, Glasser Knocker Cigars Dubuque IA, 8, \$27.99
B-047-001, Hamms (2 Examples) (w/ B-18-108 Hamms), 4, \$53.00	CBO-BB-10, Case Beer Bros Waterloo IA, 8, \$22.50	CBO-MIS-07, Blackstone Cigars, 8, \$9.99	CBO-SHM-09, Liz Cigars Foster & Co NY, 6, \$88.01
B-048-002, Gold Top, 6, \$12.99	CBO-BB-10, Duncan & Moorhead Marcllo Havan aCigars, 6, \$19.39	CBO-NL-03, Chester Cigar Co, 6, \$16.03	CBO-SHM-09, Murillo Cigars North Baltimore OH, 6, \$62.99
B-060-003, Stark-Tuscarawas, 4, \$22.50	CBO-BB-10, Elmo Ideals Ambassador Cigars, 6, \$18.00	CBO-PKT-03, Black Hawk Cigars Burlington IA, 6, \$57.98	CBO-SQR-02, Tucketts Cigars, 8, \$65.00
B-064-005, Jung, 8, \$20.00	CBO-BB-10, Geo Waters Cigars Salem OR, 6, \$16.39	CBO-PKT-03, Julius Fecht Cigars, 6, \$39.00	CBO-SQR-02, U C S Co, 8, \$35.00
B-064-005, Jung, 6, \$23.00	CBO-BB-10, La Primadora Cigars, 6, \$19.46	CBO-PKT-03, Kaufman Cigars, 6, \$18.19	CBO-SQR-04, Leggett & Co Cigars, 6, \$67.99
B-065-002, Silver Foam, 6, \$25.00	CBO-BB-10, Roi-Tan Cigars, 6, \$19.00	CBO-PKT-03, Ziegler Tobacconist Lansing MI, 6, \$32.63	CNF-3-CAN, Dow Old Stock Ale Quebec, 6, \$37.00
B-999-999, (Button Hook Multi Tool) WM Warnock Co Sioux City IA, 6, \$18.50	CBO-BB-15, Coca-Cola Alliance OH (w/ Bottle Opener Cut In Handle), 4, \$15.50	CBO-PKT-06, Fitzgerald St Paul MN, 6, \$129.47	D-001-001, A B B A Var A, 6, \$15.00
B-999-999, (Elephant Head) 1933 Chicago WFs (Fair Logo on Button), 6, \$29.95	CBO-BUT-02, Lord Rosebery Cigars, 8, \$61.99	CBO-PKT-07, Estabrook & Eatons Marguerite Cigars, 6, \$23.50	D-001-001, A B B A Var A, 6, \$21.00
C-001-004, Scheidt, 8, \$53.09	CBO-DHM-01, Coony Bayer Cigar Co, 6, \$9.99	CBO-PKT-07, Quill Top Cigar Isaacs St JOHN NB Canada (Best Offer), 6, \$65.00	D-001-001, A B B A Var A, 6, \$21.50
C-002-001, Phoenix, 8, \$32.05	CBO-DHM-02, Chodat Edie Cigars Decatur IL, 6, \$15.51	CBO-PKT-07, Struby-Estabrook Merc Denver CO, 6, \$42.99	D-001-001, A B B A Var B, 6, \$43.33
C-002-999, Hotel St Nicholas, 8, \$15.50	CBO-DHM-02, Chodat-Edie Cigars, 6, \$20.47	CBO-RBO-01, Agnes Booth Queen of Cigars, 6, \$15.99	D-001-001, A B B A Var B, 6, \$60.00
C-003-004, Farmers, 8, \$61.60	CBO-DHM-02, Conn Bros Cigar Co, 6, \$18.00	CBO-RBO-01, Fay Lewis & Bros Milwaukee, 6, \$20.38	D-001-001, A B B A Var B, 6, \$21.91
C-008-001, Congress, 4, \$46.55	CBO-DHM-03, Bernard Schwartz Dun Cigars Detroit, 6, \$31.30	CBO-RBO-03, Sauer Huron SD, 8, \$55.00	D-001-001, A B B A Var B, 6, \$22.41
C-008-003, Hamms, 2, \$18.09	CBO-DHM-06, Stewart Stoves, 6, \$17.46	CBO-RBO-04, Three Star Cigars, 6, \$14.99	D-001-012, Budweiser, 6, \$14.50
C-010-023, Yough, 6, \$20.49	CBO-DHM-10, Beam-Dean \$500 Cigar Canton IL, 6, \$27.98	CBO-RND-01, Black Hawk Cigars Andy Dehner Cigar Co, 6, \$46.00	D-001-012, Budweiser, 6, \$19.99
C-010-031, Elk, 8, \$22.50	CBO-DHM-10, Berning Bros Cigars Cincinnati OH, 6, \$29.96	CBO-RND-03, Moore-Shenkberg Grocer Co Sioux City IA, 6, \$61.99	D-001-039, Strohs / Detroit, 6, \$23.01
C-010-045, Regal, 6, \$9.99	CBO-DHM-10, Joseph Michl Sons Sir Godfrey Cigars, 6, \$12.99	CBO-RND-06, House & Kunz Cigars, 6, \$19.99	D-003-ENG, (Bugle End) Bugle Brand, 6, \$88.00
C-011-006, Falstaff, 8, \$23.50	CBO-DHM-10, Latonia Cigar Co, 6, \$20.75	CBO-RND-06, Jackson Square Cigars, 8, \$20.70	D-003-ENG, (Bugle End) Bugle Brand, 6, \$15.50
C-012-013, Hawaii, 10, \$22.01	CBO-DHM-10, St Paul Custom House Cigars, 6, \$14.99	CBO-RND-09, M Peyser Jr Macon GA, 6, \$166.99	D-005-UL, Pabst (w/ 6 Misc), 6, \$26.00
C-012-013, Hawaii (BIN), 10, \$19.99	CBO-DHM-12, Geo Schmidt & Son Cigars, 6, \$23.61	CBO-SEP-01, Ditz Cigar Co Saginaw MI, 6, \$75.00	D-007-002, Schoenhofen, 4, \$11.59
C-012-066, American Hawaii, 8, \$61.00	CBO-DHM-16, Guerra & Diaz Havana Cigars (Hole Drilled In Handle), 6, \$79.77	CBO-SEP-01, Socrates Cigars, 6, \$21.50	D-009-013, Denmark, 6, \$9.99
C-012-089, Oconto, 8, \$56.00	CBO-DHM-UL, John Drew Cigar, 8, \$169.49		D-012-005, S B M & Co, 6, \$14.99
C-012-109, Wagner, 6, \$15.00	CBO-HKH-01, La Confession Cigars, 6, \$18.46		D-012-007, Mass, 6, \$16.91
C-012-125, Knapstein, 6, \$10.49	CBO-HKH-02A, Blue Bell Daddy's Best (Printing Indented), 6, \$39.97		D-012-016, Krueger, 6, \$20.59
C-012-126, Penn, 8, \$9.99			D-999-999, 1933 Chicago WFs, 6, \$10.50
C-012-126, Penn, 6, \$16.91			D-999-ENG, Fosters Bugle Brand (Bugle Top), 6, \$60.86
C-012-138, Renner, 6, \$15.50			D-999-ENG, Guinness / Stout (Bottle Shaped Handle), 8, \$12.99
C-012-148, Tennessee, 8, \$40.00			E-001-038, Boyertown, 6, \$29.81
C-012-160, Tadcaster, 8, \$15.09			E-001-999, Black Bear Beverages, 6, \$9.50
C-012-171, Loewers, 6, \$30.00			E-003-039, Point, 6, \$31.95
C-012-172, Watertown Cream Lager, 8, \$15.00			E-003-057, Auto City (Plain Back), 6, \$20.49
C-012-UL, Pointer Brewing Company #1033, 6, \$61.99			
C-013-010, Cadillac, 6, \$5.99			
C-013-034, Fechers, 8, \$21.50			
C-013-120, Ziegler, 6, \$53.00			
C-013-120, Ziegler, 6, \$26.00			
C-013-147, Rahr, 8, \$14.52			
C-013-189, Rockford, 8, \$204.37			
C-013-221, Hollen, 8, \$125.95			
C-013-221, Hollen, 6, \$70.00			
C-013-232, Zynnda, 4, \$76.00			
C-013-258, Wyoming, 6, \$47.50			
C-013-261, Black Eagle, 6, \$4.24			
C-013-296, Delatron, 8, \$34.33			
C-013-300, Phoenix, 8, \$26.00			

“Opener and eBay Trivia” (“BIN” Buy-It-Now & “DNMR” Did Not Meet Reserve)

E-003-074, Krueger (w/ 7 Misc), 6, \$20.50	E-009-999, Grapico Soda New Orleans, 6, \$22.50	FBOC-038, All American (On Ash-tray), 6, \$78.00	H-001-004, Falls City, 6, \$18.26
E-004-029, Diehl Var D, 6, \$11.50	E-014-270, Sioux City, 6, \$15.50	FBOC-040, Handy hans (DNMR), 8, \$76.00	H-001-017, National Eagle, 6, \$45.44
E-004-059, McDermott, 8, \$23.38	E-014-282, Superior, 6, \$7.50	FBOC-041, Paddy The Pledgemaster, 8, \$85.00	H-001-018, Norton Beer, 6, \$20.49
E-004-121, Humboldt Malt & Brewing, 8, \$9.99	E-014-288, Union, 6, \$16.00	FBOC-041, Paddy The Pledgemaster (On Ashtray), 6, \$31.00	H-002-001, American Liberty, 8, \$15.09
E-004-148, Stegmaier Bros, 6, \$30.00	E-014-314, Apache, 6, \$7.04	FBOC-042, Dinky Dan, 6, \$66.79	H-002-003, Atlantic Var A, 6, \$15.49
E-004-265, Hemrich Select, 8, \$13.05	E-014-505, Greensburg, 6, \$20.00	FBOC-044, Caddy, 6, \$79.99	H-002-019, Fitger, 4, \$27.50
E-004-305, Tally-Ho, 6, \$9.05	E-014-646, Tennessee, 8, \$31.05	FBOC-070, Chess Horse (Chrome), 8, \$19.99	H-002-022, Hanley, 6, \$15.00
E-004-331, Bartels, 6, \$13.35	E-014-655, Williams (w/ 4 Misc), 6, \$35.00	FBOC-090, Beaver, 8, \$50.00	H-002-045, Valley Forge, 6, \$29.05
E-004-397, Fox Snappy Drinks, 6, \$15.00	E-014-662, Moerschbacher, 6, \$13.00	FBOC-092, Squirrel (Brown), 9, \$76.00	H-002-077, Abner-Drury, 6, \$31.33
E-004-999, Cheerwine, 6, \$104.48	E-014-744, General Braddock, 8, \$31.00	FBOC-106, Mallard Duck, 8, \$42.04	H-002-083, Griesedieck Stag, 6, \$22.10
E-004-999, Whistle Bottling Company Los Angeles, 6, \$12.62	E-016-002, Ryan, 4, \$30.00	FBOC-119, Flamingo Hollow Mold, 6, \$46.99	H-002-101, Elk, 6, \$46.01
E-005-056, Port Washington Premo, 6, \$11.09	E-016-008, Deppen, 6, \$32.85	FBOC-121, Cockatoo, 8, \$115.00	H-002-136, Hauenstein, 8, \$37.00
E-006-008, Burkhardt, 6, \$12.00	E-016-999, Alco Western Beverages, 6, \$10.19	FBOC-156, Sawfish, 8, \$125.00	H-002-177, Oshkosh, 8, \$21.49
E-006-010, Chester, 6, \$12.00	E-019-003, Fitgers Elmer, 8, \$27.75	FBOC-217, Watch Carl Aubock, 8, \$188.50	H-002-999, Coca-Cola Liberal Kansas Bottling, 6, \$49.20
E-006-018, Dubois 53 (w/ 1 Misc), 6, \$9.50	E-019-003, Fitgers Elmer (BIN), 6, \$27.50	FBOC-404, Black Face, 8, \$106.49	H-002-999, Profile & Brobe Co Ginger Ale, 8, \$19.98
E-006-023, Fesenmeier, 6, \$20.00	E-019-006, Fitgers, 8, \$28.75	FBOC-404, Black Face, 6, \$49.99	H-003-026, Tally-Ho, 6, \$12.91
E-006-024, Flocks, 6, \$15.50	E-022-001, Frontenac, 6, \$18.50	FBOC-999, Kansas Jayhawk Large, 8, \$139.50	H-007-009, Potosi, 8, \$15.50
E-006-024, Flocks, 6, \$12.00	E-023-014, Berghoff Ft Wayne, 6, \$46.51	FBOC-999, Kansas Jayhawk Small, 8, \$79.00	H-007-009, Potosi, 8, \$12.50
E-006-025, Fort Shuyler, 6, \$12.00	E-023-019, Seipp, 6, \$41.00	G-001-013, Grand Prize South, 2, \$7.98	H-007-009, Potosi, 8, \$12.00
E-006-059, Als, 6, \$12.00	E-026-001, Virginia, 6, \$42.89	G-001-016, Latrobe, 6, \$8.00	H-007-018, Leinenkugel, 6, \$46.66
E-006-061, Bechard, 6, \$22.00	E-026-002, Mass, 4, \$17.50	G-001-016, Latrobe, 6, \$16.33	H-008-001, Globe Arrow, 8, \$36.99
E-006-062, Ben Brew, 6, \$20.00	E-999-999, (Wire Opener w/ Ice Pick End) CF&I Colorado Fuel & Ice Denver Pueblo, 6, \$42.90	G-001-023, Quandt, 8, \$54.00	H-008-004, Esslinger Walking, 8, \$30.00
E-006-064, Bleser, 8, \$10.00	F-003-001, Potosi, 6, \$10.38	G-001-023, Quandt, 6, \$12.00	H-008-010, Narragansett Select, 6, \$15.50
E-006-064, Bleser, 6, \$27.00	F-004-015, Fredricks, 6, \$11.50	G-001-023, Quandt, 6, \$25.00	H-008-016, Narragansett Banquet, 6, \$13.51
E-006-064, Bleser, 6, \$12.50	F-004-999, Pepsi-Cola Princeton WV, 8, \$37.00	G-001-043, Jax, 6, \$32.00	H-008-999, Pepsi=Cola, 8, \$30.00
E-006-077, Lang, 6, \$56.00	F-004-999, Pepsi-Cola Scotts Bluff NE (4 Examples), 8, \$27.08	G-001-044, Keeley, 4, \$9.99	H-999-CAN, (Bottle Shaped) Black Horse Ale (BIN), 8, \$22.58
E-006-082, Peerless, 6, \$12.00	F-005-013, Commercial, 6, \$22.50	G-001-046, Berghoff 1887, 6, \$60.00	H-999-CAN, (Bottle Shaped) Dawes Black Horse Ale, 6, \$16.66
E-006-090, Trenton, 6, \$12.00	F-005-021, Green Parrot Malt, 6, \$9.99	G-001-046, Berghoff 1887, 6, \$44.99	H-999-CAN, (Bottle Shaped) Dawes Black Horse Ale & Porter, 8, \$11.50
E-006-096, Burger, 6, \$17.50	F-005-999, Coca-Cola In Bottles / Batchelor Ginger Ale, 6, \$54.89	G-001-048, Berghoff 1887, 6, \$40.00	H-999-CAN, (Bottle Shaped) Dow Old Stock Ale, 6, \$4.25
E-006-097, Chartiers Valley, 6, \$12.00	F-005-999, Coca-Cola Milwaukee Bottling, 6, \$40.99	G-003-UL, Stoeckles Lager Beer, 8, \$59.99	H-999-CAN, (Bottle Shaped) Ekers India Pale Ale, 6, \$26.99
E-006-103, Fox Head, 6, \$14.09	F-006-017, Doehne, 6, \$50.00	G-004-009, EMS, 4, \$15.62	H-999-CAN, (Bottle Shaped) Riedles Export Ale, 6, \$1.99
E-006-110, Karlsbrau, 6, \$16.09	F-006-033, Jung, 6, \$50.00	G-004-018, Southern, 6, \$46.89	H-999-CAN, (Similar H-2 Bottle Shaped) Dawes Black Horse Ale (2 Different), 6, \$41.40
E-006-111, Lancaster, 6, \$20.60	F-006-086, Ackermans, 6, \$25.99	G-004-019, Jackson, 6, \$22.00	H-999-CAN, (Similar H-2 Bottle Shaped) Dow Old Stock Ale, 6, \$10.49
E-006-112, Bohemian Club, 6, \$21.07	F-006-093, Edelweiss, 6, \$13.50	G-005-001, Blatz, 8, \$15.00	H-999-CAN, (Similar H-2 Bottle Shaped) Ekers I P A, 6, \$20.70
E-006-112, Miami Valley, 6, \$13.09	F-006-113, Buffalo, 6, \$32.77	G-005-006, Lion, 6, \$43.79	H-999-FOR, (Bottle Shaped) Pida Pepsi, 8, \$16.49
E-006-114, Metzger, 6, \$27.00	F-006-999, Piepers Drug Shop Boonville MO, 6, \$40.00	G-005-006, Lion, 6, \$61.01	I-007-023, Kings, 6, \$12.05
E-006-117, Moose, 6, \$12.00	F-009-001, Cleveland & Sandusky, 6, \$55.55	G-005-009, Hagemeister, 6, \$75.00	I-007-050, Falls City (Large), 6, \$10.00
E-006-123, London Bobby, 6, \$23.27	F-009-001, Cleveland & Sandusky, 6, \$56.55	G-005-011, Clinton, 4, \$204.05	I-008-002, Northampton, 6, \$7.99
E-006-124, Tivoli, 6, \$12.00	F-009-008, Gutsch, 6, \$107.50	G-005-013, Gund, 6, \$31.00	I-011-0289, Ballantine, 8, \$9.50
E-006-136, Fresno, 6, \$14.01	F-009-008, Gutsch, 6, \$85.95	G-005-013, Gund, 6, \$48.77	I-017-202, Atlantic The Beer of South, 6, \$17.01
E-006-139, Hensler, 6, \$20.60	F-009-008, Gutsch, 6, \$35.00	G-005-015, Schemm, 6, \$40.00	J-005-025, Mitchells, 6, \$15.27
E-006-140, Jenner Springs, 6, \$12.00	F-009-009, Schells, 4, \$14.99	G-005-024, Blatz Barma, 6, \$15.00	J-005-031, Red Top, 6, \$8.75
E-006-147, Piel Bros, 6, \$12.00	F-009-010, Iron Brew, 4, \$12.00	G-005-036, Lykens, 6, \$36.01	K-002-003, Jackson, 6, \$60.00
E-006-150, Monterey, 6, \$24.95	F-009-027, Milwaukee Brew, 6, \$12.99	G-005-047, Buck Bev, 6, \$12.59	K-002-003, Jackson, 8, \$62.00
E-006-151, Star, 8, \$16.51	F-013-001, Gutsch, 6, \$40.00	G-005-048, Evans (2 Holes Drilled In Handle), 4, \$20.50	K-002-003, Jackson, 6, \$62.99
E-006-156, Washington, 6, \$12.50	F-013-002, Becco, 6, \$45.44	G-005-054, Elk, 6, \$158.10	K-002-003, Jackson, 8, \$55.99
E-006-170, Als, 6, \$9.99	F-014-001, Atlas, 4, \$56.00	G-005-999, Chero-Cola, 4, \$11.00	K-002-004, Jackson, 8, \$47.00
E-006-172, Kings, 8, \$20.00	F-018-999, Yore Bros Dairy Chicago, 6, \$26.51	G-005-999, Dr Pepper Good For Life, 8, \$51.00	K-002-005, Regal, 6, \$66.00
E-006-174, Peoples, 6, \$23.95	F-027-006, Rogue, 6, \$23.00	G-005-999, Was-Cott, 6, \$40.02	K-002-005, Regal, 8, \$49.95
E-006-183, Bobbie Ale, 8, \$5.00	F-032-001, Gunther Good Head (Ice Pick End Bent), 4, \$63.63	G-005-999, Peoples, 8, \$27.66	K-002-008, San Antonio (BIN), 4, \$80.00
E-006-194, Germantown, 6, \$40.00	F-034-999, Salina Bottling Works, 6, \$19.99	G-010-003, Moerlbach, 6, \$76.99	K-002-010, Falstaff, 6, \$52.00
E-006-204, Gilt Top, 6, \$12.00	F-507-999, Coca-Cola Greencastle IN, 6, \$131.39	G-010-006, Maltosia, 4, \$103.51	K-004-001, Pabst Var A, 8, \$74.00
E-006-223, Binzel, 8, \$57.55	FBOC-017, Sallor Gardner Mass, 8, \$36.00	G-010-006, Maltosia (BIN), 6, \$80.00	K-007-001, Budweiser, 4, \$126.47
E-006-999, Nehi Bottling Lynchburg VA, 6, \$11.50	FBOC-020, Palm Tree Drunk, 8, \$15.00	G-010-999, E C Campbell Coal Company, 6, \$77.92	L-001-001, Blatz, 6, \$7.11
E-007-002, Burkhardt (Small), 6, \$34.00	FBOC-023, Cowboy (Hollow Mold), 8, \$63.50	G-010-999, Ideal Companion Cork-screw No3, 6, \$53.69	L-001-001, Blatz, 6, \$15.00
E-007-045, Virginia, 6, \$26.00	FBOC-037, Freddie Frosh (On Ash-tray), 6, \$123.50	G-011-011, Muessel, 8, \$42.89	
E-008-023, Mischicott, 6, \$40.00		G-013-010, Rahr, 6, \$10.95	
E-008-093, Daeufer, 6, \$20.00		G-021-004, Northampton, 8, \$10.00	
E-008-106, Iroquois, 6, \$53.66		G-036-002, Budweiser, 8, \$17.99	
E-008-CAN, Berlin Lion Brewery Ontario, 6, \$25.82		H-001-001, Beverwyck (BIN), 6, \$8.00	
E-008-UL, Neumers Bottling Company, 6, \$13.00			
E-009-041, Rainier, 6, \$10.10			
E-009-049, Seitz, 6, \$18.09			
E-009-083, Superior, 6, \$29.99			
E-009-084, Thieme & Wagner, 6, \$30.41			
E-009-095, Alpenweiss, 6, \$9.99			
E-009-100, Fidelio, 6, \$33.50			

“Opener and eBay Trivia” (“BIN” Buy-It-Now & “DNMR” Did Not Meet Reserve)

L-001-002, Budweiser, 8, \$20.00	M-002-999, Hires In Bottles, 8, \$78.00	M-019-999, Coca-Cola (Fantasy), 8, \$45.99	M-040-001, Oshkosh (2 Examples), 4, \$8.50
L-001-003, Coors, 8, \$46.79	M-003-002, Bismarck, 8, \$29.88	M-019-999, Coca-Cola (Fantasy), 8, \$49.44	M-040-004, Hamm's Schlitz Old Milwaukee, 6, \$18.00
L-001-003, Coors (BIN), 8, \$20.49	M-003-002, Bismarck, 8, \$30.55	M-019-999, Coca-Cola (Fantasy), 8, \$52.00	M-042-001, Carling Red Cap Black Label, 8, \$4.74
L-001-005, Pabst, 8, \$27.00	M-003-004, Daeufer-Lieberman, 6, \$31.50	M-019-999, Coca-Cola (Repro), 8, \$27.89	M-051-005, Schlitz Neuweiler Carling, 8, \$12.00
L-001-005, Pabst, 8, \$24.99	M-003-004, Daeufer-Lieberman, 4, \$58.00	M-019-999, Coca-Cola (Repro), 8, \$28.73	M-051-006, Falstaff, 8, \$12.00
L-001-005, Pabst, 6, \$16.51	M-003-005, Edelweiss (Black), 8, \$28.88	M-019-999, Coca-Cola (Repro), 8, \$24.55	M-053-001, Schlitz, 8, \$9.25
L-001-006, Ruppert, 8, \$28.93	M-003-005, Edelweiss Green (w/ 1 Misc), 8, \$48.88	M-019-999, Coca-Cola (Repro), 8, \$43.00	M-056-CAN, (Metal Instead of Horn Handle) Ekers Brewery Montreal (In Box), 8, \$104.06
L-001-006, Ruppert Knickerbocker, 8, \$20.05	M-003-007, Gunthers, 8, \$34.00	M-019-999, Coca-Cola (Repro), 8, \$34.99	M-058-001, Miller, 6, \$34.99
L-001-006, Ruppert Knickerbocker, 6, \$15.00	M-003-008, Erie Koehler, 6, \$62.00	M-019-999, Coca-Cola (Square Logo) (Fantasy), 8, \$68.00	M-058-001, Miller, 8, \$25.00
L-001-999, Libbys Pear Nectar, 6, \$52.56	M-003-009, Brackenridge, 8, \$61.09	M-019-999, Coca-Cola (Square Logo) (Fantasy), 8, \$68.89	M-063-001, Hamm's, 8, \$9.59
L-002-001, Anheuser-Busch Var A, 6, \$13.38	M-003-010, Chartier Valleys, 4, \$29.00	M-019-999, Coca-Cola (Square Logo) (Fantasy), 8, \$19.50	M-063-001, Hamm's, 8, \$26.01
L-002-001, Anheuser-Busch Var A, 8, \$28.00	M-003-011, Cumberland, 6, \$19.99	M-019-999, Coca-Cola (Square Logo) (Fantasy), 8, \$20.50	M-064-001, Stag, 8, \$20.25
L-002-001, Anheuser-Busch Var A, 6, \$29.00	M-003-011, Cumberland (BIN), 6, \$30.00	M-019-999, Coca-Cola (Square Logo) (Fantasy), 8, \$14.50	M-069-002, Hamm's, 4, \$26.00
L-002-001, Anheuser-Busch Var A, 8, \$63.01	M-003-012, German, 6, \$36.00	M-019-999, Coca-Cola (Square Logo) (Fantasy), 8, \$41.25	M-073-001, Missoula, 8, \$250.00
L-002-001, Anheuser-Busch Var A, 6, \$14.50	M-003-016, Barbey's Sunshine, 6, \$19.50	M-019-999, Coca-Cola (Square Logo) (Fantasy), 8, \$43.89	M-073-004, Missoula, 6, \$152.50
L-002-001, Anheuser-Busch Var A, 6, \$32.05	M-003-017, Schorr-Kolkschneider, 8, \$27.26	M-019-999, Coca-Cola (Square Logo) (Fantasy) (BIN), 8, \$43.89	M-073-999, 1934 Chicago WFs, 8, \$96.00
L-002-001, Anheuser-Busch Var A, 8, \$21.05	M-003-018, Stegmaiers (BIN), 8, \$65.00	M-019-999, Coca-Cola (Square Logo) (Fantasy) (BIN), 8, \$41.25	M-073-999, 1934 Chicago WFs, 4, \$34.00
L-002-001, Anheuser-Busch Var A, 8, \$23.65	M-003-028, Victor Knight, 8, \$40.99	M-019-999, Coca-Cola (Square Logo) (Fantasy) (BIN), 8, \$52.41	M-073-999, Texaco Butte MT, 6, \$113.50
L-002-001, Anheuser-Busch Var B (BIN), 8, \$69.99	M-003-028, Victor Knight (BIN), 6, \$27.50	M-019-999, Coca-Cola (Square Logo) (Fantasy) (BIN), 8, \$43.89	M-088-001, Blatz, 4, \$30.00
L-002-002, A-B Malt Nutrine, 8, \$23.50	M-003-032, Lang, 4, \$37.00	M-019-999, Coca-Cola (Square Logo) (Fantasy) (BIN), 8, \$69.99	M-098-002, Grain Belt, 6, \$9.99
L-002-002, A-B Malt Nutrine, 8, \$38.01	M-003-032, Lang, 8, \$48.77	M-019-999, Coca-Cola (Square Logo) (Fantasy) (BIN), 8, \$52.41	M-146-001, Miller, 8, \$32.50
L-002-004, Buffalo Co-Op, 4, \$41.99	M-003-032, Lang, 6, \$52.01	M-019-999, Coca-Cola (Square Logo) (Fantasy) (BIN), 8, \$69.99	M-999-999, Crown Cork & Seal Co (Sterling Handle), 8, \$43.89
L-002-005, Eldredge, 4, \$21.59	M-003-032, Lang, 6, \$26.00	M-019-999, Coca-Cola (Square Logo) (Fantasy) (BIN), 8, \$59.99	N-001-002, Walters (Green), 8, \$77.00
L-002-010, Home (BIN), 6, \$129.99	M-003-035, Duquesne, 6, \$52.00	M-019-999, Coca-Cola (Square Logo) (Fantasy) (BIN), 8, \$29.77	N-002-001, Dixie, 4, \$21.50
L-002-999, Compliments of Barney 1899, 6, \$49.95	M-003-035, Duquesne, 8, \$65.98	M-019-999, L F Quinn, 6, \$19.99	N-002-001, Dixie, 6, \$20.50
L-002-999, Old 76 Distilling Medallion Whiskies Newport KY, 8, \$56.00	M-003-043, Queen City, 8, \$16.56	M-019-999, Milwaukee Valve, 6, \$81.00	N-002-001, Dixie (BIN), 8, \$24.99
L-004-051, Blatz, 8, \$14.25	M-003-999, 1933 Chicago WFs, 8, \$13.35	M-019-999, Whistle (Fantasy), 8, \$128.49	N-002-001, Dixie (Blue), 8, \$46.00
L-005-001, Primo, 6, \$20.00	M-003-999, Alaka (Orange), 6, \$46.99	M-019-999, Heineken, 8, \$29.77	N-002-001, Dixie (Red), 8, \$49.95
L-999-999, (Similar L-1 But Bottle Shaped) Spearman Ale (Fantasy), 6, \$9.95	M-003-999, Cleveland Towel Supply (Orange), 6, \$22.72	M-019-999, Pepsicola, 6, \$44.99	N-002-001, Dixie (Red), 8, \$26.01
M-001-003, Haffenreffer Finest Inc, 8, \$19.95	M-003-999, Dr Pepper, 6, \$21.50	M-019-999, Pepsicola, 6, \$23.45	N-002-001, Dixie (Red), 8, \$32.99
M-001-005, Harvard, 6, \$16.50	M-003-999, Electro-Chemical Engraving (Blue), 6, \$15.91	M-019-999, Phelps Dodge 1834-1946, 6, \$45.12	N-004-003, Congress, 4, \$41.00
M-001-005, Harvard Var A, 6, \$17.00	M-003-999, Moxie, 8, \$29.00	M-019-999, Phelps Dodge 1834-1946, 8, \$76.50	N-004-999, 1933 Chicago WFs, 8, \$48.00
M-001-005, Harvard Var A (BIN), 8, \$29.99	M-003-999, Moxie, 8, \$28.00	M-019-999, Tap-Rite, 6, \$77.99	N-004-999, Pop Kola, 6, \$34.00
M-001-013, Liebmann Conqueror, 2, \$12.62	M-003-999, Moxie, 6, \$15.00	M-019-999, Texaco (Brass), 6, \$114.38	N-004-999, R W Snyder Battle Creek MI, 8, \$88.00
M-001-016, Old Colony Stout Bock, 6, \$46.00	M-006-001, Gibbons, 6, \$30.88	M-019-999, Texaco (Brass), 6, \$189.50	N-004-999, Rock Spring Mineral Water Shakopee MN, 8, \$70.00
M-001-019, Haffenreffer Pickwick Ale, 6, \$33.00	M-006-999, 1939 NY WFs Blue Bell Coffee Shop, 6, \$21.00	M-019-999, Tiffany & Co, 6, \$25.00	N-005-001, West End, 6, \$53.00
M-001-020, Haffenreffer Pickwick Light, 8, \$20.00	M-006-999, Eco (Pic of Machine) Tire Flators The Air Station That "Rings The Bell" / Eco (Pic of Meter) Tire Meters Service Station Equipment Co Conshohocken PA When The Chimes Stop The Air Stops, 6, \$12.99	M-019-999, Whistle (Fantasy), 8, \$20.50	N-006-001, Lembeck & Betz (Broken Main Blade), 4, \$40.00
M-001-025, Haffenreffer Pickwick Stout, 8, \$26.00	M-006-999, Minnesota Milk Company, 8, \$37.63	M-019-999, Wolskis / Milwaukee, 8, \$117.00	N-006-001, Lembeck & Betz (Broken Main Blade), 4, \$92.00
M-001-026, Voigt Rheingold, 2, \$19.00	M-007-001, Duquesne, 8, \$30.00	M-019-999, Woodruff & Edwards Inc, 6, \$35.00	N-009-UL, Drink Schreiers Beer (w/ B-15-17 Schreier), 6, \$15.59
M-002-003, Goebel, 6, \$27.50	M-015-001, Miller, 8, \$30.77	M-025-001, Lemp, 6, \$30.48	N-011-003, Falstaff, 8, \$43.88
M-002-004, Harvard Bottle, 6, \$43.00	M-019-002, Miller, 6, \$34.55	M-025-001, Lemp, 6, \$37.00	N-011-004, Stoney's Premium, 6, \$26.88
M-002-004, Harvard Bottle, 8, \$37.00	M-019-002, Miller, 6, \$53.00	M-025-001, Lemp, 6, \$40.01	N-011-008, Binzel, 8, \$51.56
M-002-004, Harvard Bottle, 6, \$30.98	M-019-002, Miller, 6, \$24.00	M-025-001, Lemp, 6, \$56.12	N-011-CAN, Carling Red Cap Ale Beer Waterloo Centennial 1857-1957, 6, \$26.00
M-002-011, Wielands, 8, \$46.00	M-019-002, Miller (BIN), 6, \$62.50	M-025-001, Lemp, 4, \$36.00	N-020-999, Crazy Wells Mineral Water Mineral Wells TX, 6, \$36.78
M-002-012, Haffenreffer Pickwick Ale & Stout (White not the Normal Orange Background), 8, \$89.88	M-019-003, Narragansett, 6, \$46.09	M-025-001, Lemp, 6, \$39.99	N-020-UL, Bernhardt Malt & Hops Mack Ave, 6, \$33.77
M-002-018, Muehlebach (Best Offer), 8, \$150.00	M-019-003, Narragansett (BIN), 8, \$49.95	M-025-001, Lemp, 6, \$32.99	N-023-007, Strohs, 8, \$20.49
M-002-018, Muehlebach (BIN), 8, \$249.95	M-019-027, Coors (BIN), 8, \$22.50	M-026-007, Western, 6, \$127.51	N-024-002, Haffenreffer (MIB), 10, \$40.00
M-002-019, Rising Sun See-Bo (Best Offer), 6, \$250.00	M-019-033, Adams, 8, \$76.50	M-027-001, Lone Star, 8, \$45.85	N-024-999, Hutchinson Crowns Chicago, 8, \$20.00
M-002-022, Rising Sun Bohemia (Best Offer), 6, \$300.00	M-019-999, 7Up Fresh Up, 6, \$25.05	M-027-001, Lone Star, 8, \$21.50	N-025-001, Coors, 8, \$19.50
M-002-025, Harvard Var B, 6, \$17.50	M-019-999, 7Up Fresh Up, 8, \$26.00	M-027-001, Lone Star (Best Offer), 6, \$30.00	N-025-003, Carling, 8, \$12.00
	M-019-999, 7Up Fresh Up, 8, \$26.00	M-029-UL, Budweiser Beer Ralph Thomas Tavern O'Fallon IL, 10, \$4.99	
	M-019-999, Adley Express, 6, \$22.49	M-030-071, Duquesne Pabst, 8, \$13.99	
	M-019-999, Anaconda, 8, \$22.00	M-031-004, Pfeiffer, 8, \$8.62	
	M-019-999, Anaconda, 8, \$95.25	M-036-001, Phoenix (w/ M-36-3 Schreiber Manru), 6, \$25.99	
		M-036-003, Schreiber Manru (w/ M-36-1 Phoenix), 8, \$25.99	

“Opener and eBay Trivia” (“BIN” Buy-It-Now & “DNMR” Did Not Meet Reserve)

N-025-004, Strohs, 6, \$12.00	O-002-002, Columbia Alpen Brau, 6, \$24.50	O-005-003, Dixie 45, 8, \$57.78	O-005-018, Falstaff (w/ 4 Stars) (MIB), 10, \$26.00
N-027-001, Lone Star, 8, \$22.39	O-002-002, Columbia Alpen Brau, 8, \$51.01	O-005-003, Dixie 45, 8, \$42.00	O-005-018, Falstaff (w/ 4 Stars), 8, \$189.50
N-027-004, Budweiser Var A, 6, \$1.99	O-002-002, Columbia Alpen Brau, 6, \$25.00	O-005-003, Dixie 45 (MIB), 10, \$28.99	O-005-019, Falstaff, 8, \$26.00
N-027-010, Lone Star, 6, \$17.01	O-002-003, Flecks, 10, \$45.00	O-005-003, Dixie 45 (MIB), 10, \$27.00	O-005-019, Falstaff (MIB), 10, \$25.00
N-027-UL, Hamm's Beer Waterloo IA, 8, \$57.00	O-002-003, Flecks, 8, \$45.00	O-005-006, Jackson, 6, \$31.00	O-005-019, Falstaff (No Stars), 8, \$27.99
N-029-006, Storck, 8, \$53.52	O-002-003, Flecks, 8, \$53.99	O-005-006, Jackson Jax (MIB), 10, \$46.77	O-005-019, Falstaff (No Stars) (w/ Box), 8, \$26.55
N-029-999, Coca-Cola Ronald Roth Salesman Starr Brothers, 8, \$321.07	O-002-019, Marathon, 6, \$29.00	O-005-007, Lucky X Lager, 8, \$32.00	O-005-019, Falstaff (No Stars), 6, \$15.83
N-029-999, Dr Pepper (BIN), 6, \$60.00	O-002-025, National, 8, \$22.73	O-005-007, Lucky X Lager, 6, \$36.00	O-005-023, Regal, 8, \$121.99
N-029-999, Five O'Clock Club, 8, \$9.99	O-002-026, Genesee, 4, \$42.67	O-005-007, Lucky X Lager, 6, \$18.50	O-005-028, Miller (BIN), 6, \$50.00
N-032-001, Budweiser, 6, \$9.90	O-002-027, Griesedieck Bros, 6, \$37.99	O-005-007, Lucky X Lager, 8, \$27.00	O-005-999, (1) Canada Dry (2) Grand Prize (3) Barqs (4) Falstaff, 6, \$36.99
N-032-001, Budweiser, 8, \$28.00	O-002-027, Griesedieck Bros, 8, \$25.49	O-005-007, Lucky X Lager (MIB), 10, \$32.00	O-005-999, (1) Lucky Lager (2) Sterling (3) Falstaff, 6, \$51.15
N-032-001, Budweiser (BIN), 8, \$22.95	O-002-029, Hanley, 8, \$42.99	O-005-008, Pearl, 8, \$42.00	O-005-999, (1) Rock Spring (2) Pepsi-Cola (3) Dr Pepper, 6, \$29.00
N-035-003, Hamm's Alcorn, 8, \$61.00	O-002-033, Burgie, 8, \$77.78	O-005-008, Pearl, 8, \$56.00	O-005-999, (1) Tru-Ade (2) 7Up (3) Tome Lucky Club, 6, \$36.55
N-038-001, Leinenkugel, 6, \$30.00	O-002-999, 7Up Bottling Co Cokato MN, 8, \$47.51	O-005-008, Pearl, 8, \$61.00	O-005-999, (3-Hole Enamelled) Molsons Biere Ale, 8, \$107.50
N-038-004, Budweiser, 4, \$9.99	O-002-999, Cloverdale Soft Drinks, 10, \$168.37	O-005-008, Pearl, 2, \$55.77	O-005-999, 7Up (MIB), 10, \$26.00
N-040-006, Olympia, 8, \$42.00	O-002-999, Coca-Cola, 4, \$30.89	O-005-008, Pearl (MIB), 10, \$60.98	O-005-999, Bireleys (In Oval), 6, \$20.49
N-040-007, Lone Star (Blue Fill), 8, \$16.99	O-002-999, Coca-Cola, 8, \$63.99	O-005-009, Climax, 8, \$65.00	O-005-999, Bireleys (No Oval), 6, \$30.90
N-040-007, Lone Star (Red Fill), 8, \$26.99	O-002-999, Coca-Cola, 8, \$118.49	O-005-009, Falstaff, 8, \$43.99	O-005-999, Bireleys (No Oval), 6, \$20.49
N-040-033, Stevens Point, 6, \$10.50	O-002-999, Coca-Cola (Porcelain), 10, \$177.76	O-005-009, Falstaff Premium, 6, \$26.00	O-005-999, Cerveza Caracas, 6, \$10.50
N-040-040, Moose Drool, 10, \$12.50	O-002-999, Coca-Cola In Bottles (Porcelain), 8, \$112.50	O-005-009, Falstaff Premium, 6, \$31.00	O-005-999, Cerveza Heineken, 6, \$27.26
N-041-006, Schmidt & Budweiser, 6, \$9.51	O-002-999, Grapette, 6, \$66.99	O-005-009, Falstaff Premium, 8, \$41.00	O-005-999, Cerveza Heineken, 8, \$35.00
N-041-007, Hamms, 8, \$39.99	O-002-999, Grapette Soda (Best Offer), 8, \$100.00	O-005-009, Falstaff Premium, 8, \$102.50	O-005-999, Climax, 6, \$42.00
N-043-003, Hamms, 8, \$31.00	O-002-999, Lemmy Lemonade (Pic of Lemmy), 10, \$96.55	O-005-009, Falstaff Premium, 8, \$36.51	O-005-999, Climax, 6, \$46.00
N-043-005, Hamms, 8, \$30.00	O-002-999, Lemmy Lemonade (Pic of Lemmy), 8, \$129.49	O-005-009, Falstaff Premium, 6, \$51.00	O-005-999, Crosley, 6, \$154.48
N-043-008, Grain Belt, 8, \$40.00	O-002-999, Masons Root Beer, 8, \$124.01	O-005-009, Falstaff Premium, 6, \$28.00	O-005-999, Double Cola, 8, \$33.00
N-044-CAN, Kuntz Brewery, 6, \$55.00	O-002-999, Pepsi-Cola 5c, 6, \$71.00	O-005-009, Falstaff Premium, 4, \$36.00	O-005-999, Dr Pepper, 6, \$36.00
N-044-CAN, Kuntz Brewery Waterloo Olde Inn Ale, 4, \$23.50	O-002-999, Robins Hybrid Seed Corn (Porcelain), 6, \$28.51	O-005-009, Falstaff Premium, 6, \$41.59	O-005-999, Dr Pepper, 6, \$20.50
N-045-001, Metz, 8, \$56.00	O-002-999, Spring For A Fast Pick-Up, 8, \$56.51	O-005-009, Falstaff Premium (BIN), 8, \$39.95	O-005-999, Dr Pepper Good For Life, 4, \$24.99
N-045-004, Hamms, 8, \$202.50	O-002-999, Vess Beverages, 8, \$89.99	O-005-009, Falstaff Premium (BIN), 6, \$24.00	O-005-999, Dr Pepper Good For Life, 6, \$32.50
N-047-CAN, Big Chief Beer, 6, \$36.00	O-002-999, Vess Draft Style Root Beer, 10, \$88.67	O-005-010, Southern Select, 6, \$71.00	O-005-999, Dr Pepper Good For Life, 4, \$34.00
N-047-CAN, Big Chief Beer, 8, \$57.63	O-002-999, Vess Whistle Bottling Co (Porcelain), 10, \$136.84	O-005-010, Southern Select, 8, \$103.50	O-005-999, Drink Rock Spring, 6, \$19.99
N-048-001, Valley Forge, 6, \$21.50	O-004-003, Gibbons (MIB) (BIN), 10, \$24.99	O-005-010, Southern Select (Best Offer), 10, \$45.00	O-005-999, Enjoy Red Rock Cola, 8, \$73.99
N-055-FOR, Old Dutch Brwery Munchener South Africa, 6, \$48.88	O-004-003, Gibbons (MIB) (BIN), 10, \$24.99	O-005-010, Southern Select (BIN), 4, \$69.99	O-005-999, Frigidaire, 6, \$66.01
N-056-033, Lone Star, 8, \$11.09	O-004-003, Gibbons (MIB) (BIN), 10, \$24.99	O-005-010, Southern Select (BIN), 10, \$75.00	O-005-999, Frigidaire (Best Offer), 8, \$125.00
N-062-001, Coca-Cola Schlitz, 6, \$21.05	O-004-009, Stag, 8, \$15.50	O-005-011, Acme, 10, \$118.55	O-005-999, Grapette, 6, \$31.00
N-064-001, Stag, 8, \$20.50	O-004-009, Stag (MIB), 10, \$17.50	O-005-011, Acme, 6, \$56.00	O-005-999, Green Spot (Green), 6, \$20.44
N-071-001, Grain Belt, 8, \$26.00	O-004-011, Champagne Velvet (MIB), 10, \$55.65	O-005-011, Acme, 10, \$116.05	O-005-999, Kelvinator, 6, \$226.99
N-071-001, Grain Belt, 8, \$32.75	O-004-013, Miller (MIB), 10, \$46.67	O-005-014, Simon Pure, 8, \$30.00	O-005-999, Lo Mejor Hatuey, 6, \$10.50
N-077-001, Oshkosh, 10, \$19.38	O-004-024, Schaefer (BIN), 8, \$16.50	O-005-014, Simon Pure, 8, \$41.26	O-005-999, Nehi, 6, \$152.50
N-084-UL, Hamm's Beer Buck Distributing, 6, \$46.01	O-004-027, Dicks, 2, \$50.99	O-005-014, Simon Pure, 8, \$9.99	O-005-999, Nehi (BIN), 4, \$200.00
N-085-001, West End, 6, \$15.00	O-004-034, Mineral Spring, 8, \$31.76	O-005-014, Simon Pure, 8, \$20.00	O-005-999, Orange Crush, 8, \$55.00
N-085-001, West End, 8, \$32.77	O-004-999, Coca-Cola, 8, \$68.89	O-005-014, Simon Pure (MIB), 10, \$43.98	O-005-999, Orange Crush, 6, \$70.00
N-085-001, West End, 8, \$32.77	O-004-999, Dr Pepper York NE (MIB), 10, \$25.00	O-005-016, Sterling, 8, \$56.50	O-005-999, Pelco, 4, \$234.49
N-085-999, Nehi, 4, \$28.50	O-004-999, Elk Candy Co St Marys PA, 10, \$26.00	O-005-017, Burgermeister, 8, \$25.38	O-005-999, Pelco (Best Offer), 6, \$175.00
N-085-999, Nehi (Parker Cutlery), 8, \$19.49	O-004-999, Elk Candy Co St Marys PA, 10, \$17.99	O-005-017, Burgermeister, 8, \$26.00	O-005-999, Pilsen Callao, 8, \$72.00
N-085-999, Nehi (Real), 4, \$59.99	O-004-999, Molers Belmont Dairy (MIB), 10, \$17.39	O-005-017, Burgermeister, 8, \$19.76	O-005-999, Polar, 8, \$11.05
N-085-999, Nehi (Repro), 6, \$22.72	O-004-UL, Globe Brewing Baltimore Arrow Beer (BIN), 8, \$50.00	O-005-017, Burgermeister, 6, \$17.50	O-005-999, Squirt, 8, \$24.99
N-087-001, Star, 2, \$130.50	O-005-003, Dixie 45, 8, \$37.00	O-005-017, Burgermeister (MIB), 10, \$14.50	O-005-999, The Liquid, 6, \$30.00
N-088-001, Dixie, 6, \$28.00	O-005-003, Dixie 45, 8, \$66.00	O-005-018, Falstaff, 8, \$46.00	O-005-999, The Liquid, 8, \$45.00
N-095-001, Falstaff, 6, \$75.00	O-005-003, Dixie 45, 8, \$30.00	O-005-018, Falstaff (w/ 4 Stars), 6, \$21.55	O-005-999, Tome Bacardi (MIB), 10, \$31.76
N-096-001, Fehr (BIN), 4, \$125.00	O-005-003, Dixie 45, 8, \$45.01	O-005-018, Falstaff (w/ 4 Stars), 6, \$31.00	O-005-999, White Rock Version 1, 6, \$92.99
N-102-999, Coca-Cola Greenwood MS, 8, \$100.00	O-005-003, Dixie 45, 8, \$46.01		O-006-002, Burgermeister, 6, \$63.99
N-103-999, Drink Lime Cola, 4, \$100.00	O-005-003, Dixie 45, 8, \$49.99		
N-114-001, Grain Belt, 8, \$15.50			
N-175-999, W F Templar Jewell IA, 6, \$27.77			
N-506-999, Coca-Cola 1900-1950, 6, \$79.99			
N-506-999, Coca-Cola In Bottles, 8, \$32.00			
N-514-999, Coca-Cola, 6, \$40.67			
O-001-004, Miller, 8, \$17.49			
O-002-001, Simon, 8, \$26.99			
O-002-001, Simon, 8, \$27.55			

“Opener and eBay Trivia” (“BIN” Buy-It-Now & “DNMR” Did Not Meet Reserve)

O-006-008, Hamms, 6, \$78.77	O-505-999, Orange Crush, 6, \$49.99	P-008-117, Pabst, 6, \$41.00	P-025-002, Budweiser (Blade Worn & Blade Missing), 2, \$128.50
O-006-010, Red Top, 6, \$61.00	O-505-999, Orange Crush, 6, \$36.78	P-008-117, Pabst, 6, \$14.16	P-025-003, Anheuser-Busch, 6, \$102.50
O-006-015, Grand Prize, 8, \$56.65	O-505-999, Whistle, 6, \$63.99	P-008-122, Gund, 4, \$18.00	P-025-003, Anheuser-Busch (MIB), 10, \$330.00
O-006-999, Buckeye Root Beer, 8, \$77.99	O-505-999, Whistle (Best Offer), 4, \$39.00	P-008-122, Seipp, 4, \$15.00	P-025-003, Anheuser-Busch (w/ Pouch), 8, \$104.04
O-006-999, Chocolate Soldier, 8, \$82.99	O-507-999, Pepsi=Cola, 6, \$46.00	P-008-122, Seipp, 4, \$18.00	P-025-003, Anheuser-Busch 1952 (MIB), 10, \$199.99
O-006-999, Coca-Cola, 8, \$46.51	O-507-999, Pepsi=Cola, 4, \$60.00	P-008-128, Dubuque, 6, \$49.78	P-025-003, Anheuser-Busch Schrade-Walden, 8, \$122.49
O-006-999, Coca-Cola (Porcelain), 8, \$255.00	O-507-999, Pepsi=Cola Tear Drop, 8, \$43.01	P-008-131, Latrobe Monastery, 2, \$58.76	P-025-003, Anheuser-Busch, 8, \$300.00
O-006-999, Dads Deliciously Yours (On Bottle Cap), 8, \$134.01	O-509-999, (Screw Hole At Top) Pepsi=Cola, 6, \$36.01	P-008-133, Morand Bros, 6, \$32.61	P-025-000, A-B Malt Nutrine, 2, \$103.50
O-006-999, Dr Pepper, 6, \$167.50	O-511-999, Coca-Cola, 2, \$49.99	P-008-141, Hamm, 4, \$10.00	P-025-009, Anheuser-Busch, 8, \$190.50
O-006-999, Drink Frostie You'll Love It, 6, \$28.00	O-511-999, Coca-Cola, 4, \$17.49	P-008-144, Wacker & Birk, 4, \$20.50	P-025-009, Anheuser-Busch (Broken Blades), 4, \$86.00
O-006-999, Drink Smile (Smile Face), 8, \$125.49	O-516-999, Starr, 6, \$280.00	P-008-144, Wacker & Birk, 4, \$18.00	P-025-009, Anheuser-Busch Malt Nutrine, 6, \$258.55
O-006-999, Hires Root Beer, 8, \$102.75	O-516-999, White Rock Ginger Ale, 6, \$69.99	P-008-145, A B C, 8, \$22.16	P-025-CAN, Heuther Lion Brewery, 2, \$67.66
O-006-999, Jayhawk Orange Soda, 8, \$77.33	O-522-999, Nehi, 4, \$34.33	P-008-145, American, 6, \$27.00	P-025-CAN, Huethers The Lion Brewery (Blades Broken), 4, \$152.50
O-006-999, Lime Crush Ricky, 8, \$330.77	O-523-999, Coca-Cola, 6, \$53.99	P-008-145, American, 4, \$22.16	P-026-005, Anheuser-Busch (Blade Worn), 4, \$317.26
O-006-999, Lively Limes Lemon Lime, 8, \$109.51	O-523-999, Coca-Cola, 8, \$62.67	P-008-145, American, 6, \$19.99	P-026-008, Anheuser-Busch, 4, \$96.00
O-006-999, Marine Club Ginger Ale, 8, \$77.51	O-525-999, Samuel Lewis Distributor New York, 8, \$32.76	P-008-146, Anheuser-Busch, 4, \$15.00	P-026-008, Anheuser-Busch (Brass), 4, \$102.51
O-006-999, Nesbitts Orange, 8, \$112.49	P-001-001, Anthony & Kuhn, 6, \$76.00	P-008-151, Fehr, 6, \$36.00	P-026-008, Anheuser-Busch (Green), 6, \$247.50
O-006-999, Old Dutch Root Beer, 10, \$97.55	P-001-002, Anheuser-Busch Large, 6, \$27.00	P-008-158, Ekhardt & Becker, 4, \$18.00	P-026-010, Anheuser-Busch Brass (2 Broken Blades), 2, \$88.00
O-006-999, Orange Crush (Porcelain), 8, \$304.99	P-001-002, Anheuser-Busch Small, 6, \$29.50	P-008-161, Dick Bros, 6, \$62.02	P-026-010, Anheuser-Busch Steel (Broken Blade), 4, \$129.50
O-006-999, Pepsi=Cola (On Bottle Cap), 8, \$77.51	P-001-005, Green Tree, 6, \$118.01	P-008-162, Jung, 6, \$20.50	P-026-011, Anheuser-Busch (Pearl w/ Pouch) (Blades Worn), 4, \$160.43
O-006-999, Reed & Bell Root Beer, 10, \$104.49	P-001-006, Strohs, 6, \$35.00	P-008-195, Schemm, 6, \$54.00	P-026-012, Anheuser-Busch (Blue), 6, \$340.00
O-006-999, Star & Crescent Beverages, 8, \$25.00	P-001-006, Strohs, 6, \$36.00	P-008-203, Odonnell Duer Bavarian, 4, \$20.00	P-026-013, Anheuser-Busch, 8, \$197.75
O-006-999, Triple AAA Root Beer, 8, \$108.49	P-001-006, Strohs (Best Offer), 6, \$85.00	P-008-234, Cooks Goldblume, 8, \$78.78	P-026-999, (With Finger Slot) Coca-Cola (Real ???), 8, \$295.00
O-006-999, Vegas Vic Root Beer, 10, \$88.47	P-001-009, Lemp, 6, \$75.00	P-009-011, Tosetti, 4, \$15.00	P-026-999, Anheuser-Busch 125th Anniversary 2001, 8, \$43.55
O-006-UL, Hyde Park Breweries St Louis Hyde Park Beer, 8, \$181.50	P-001-017, Anheuser-Busch Clough, 6, \$31.00	P-009-016, Heim, 6, \$46.44	P-034-002, Schlitz, 4, \$41.31
O-008-002, Valley Forge, 8, \$58.56	P-002-UL, Rheingold Voigt Brewery Detroit MI, 6, \$290.00	P-010-003, Schlitz, 4, \$15.00	P-036-002, Metz, 8, \$15.69
O-008-007, Black Forest, 4, \$8.51	P-003-001, Pabst, 6, \$53.00	P-010-003, Schlitz, 6, \$23.49	P-040-001, American, 4, \$113.50
O-008-013, Kaiers, 8, \$75.00	P-003-ENG, Worthington Ales, 8, \$50.00	P-010-035, Heim, 8, \$50.01	P-042-001, Bartholomay, 6, \$34.95
O-008-999, Poety Pop Red Lion PA (Best Offer), 6, \$40.00	P-005-001, Anheuser-Busch, 6, \$50.00	P-010-048, Hamms, 6, \$16.51	P-043-005, Strohs, 8, \$20.50
O-011-001, Narragansett, 8, \$51.69	P-005-004, Strohs, 6, \$177.50	P-010-064, Birk Brothers, 4, \$15.00	P-043-005, Strohs, 6, \$34.88
O-012-001, Pabst (BIN), 6, \$250.00	P-006-002, Ashland, 4, \$15.00	P-010-066, Lemp, 6, \$27.10	P-043-005, Strohs, 4, \$18.00
O-017-001, Rolling Rock, 8, \$29.99	P-007-006, Stegmaier, 6, \$28.89	P-011-999, Tip-Top, 8, \$61.00	P-045-999, US 20thC Yankee #1 Bar-mount, 6, \$77.96
O-017-001, Rolling Rock (BIN), 8, \$25.00	P-007-007, Berghoff, 6, \$51.00	P-012-999, Yerricks Liquor Store Missoula MT (BIN), 8, \$75.00	P-051-001, American, 6, \$37.19
O-017-001, Rolling Rock (MIB), 10, \$34.95	P-007-034, Schells, 2, \$202.51	P-013-001, Schlitz, 4, \$44.88	P-051-027, Lemp, 6, \$17.60
O-019-999, Airedale Ginger Ale Baltimore MD, 4, \$58.87	P-007-CAN, Riedles Brewery Winnipeg Manitoba, 6, \$36.00	P-013-001, Schlitz (Best Offer), 6, \$100.00	P-051-027, Lemp, 8, \$35.00
O-019-CAN, Drewrys Beer Winnipeg Manitoba, 2, \$4.99	P-008-004, Anthony & Kuhn, 6, \$17.50	P-013-001, Schlitz (BIN), 6, \$119.99	P-051-027, Lemp, 8, \$15.50
O-502-999, Coca-Cola, 6, \$471.89	P-008-019, Koppitz-Melchers, 4, \$18.00	P-014-001, Blatz, 6, \$13.00	P-051-030, Heileman, 6, \$44.00
O-502-999, Coca-Cola (Best Offer), 4, \$400.00	P-008-024, McAvoy, 4, \$14.19	P-014-022, Griesedieck Bros Missouri, 6, \$15.00	P-051-032, Muessel, 6, \$143.91
O-502-999, Delaware Punch, 8, \$701.99	P-008-024, McAvoy, 6, \$27.66	P-014-032, Billings, 6, \$76.00	P-051-032, Muessel, 8, \$70.69
O-502-999, Delaware Punch (w/ O-5 Crosley & Misc Starr Openers), 6, \$385.22	P-008-024, McAvoy, 6, \$27.66	P-016-001, Narragansett, 6, \$43.00	P-051-042, Rock Island (BIN), 8, \$50.00
O-502-999, The Liquid, 2, \$8.02	P-008-031, Neef Bros, 6, \$15.50	P-016-001, Narragansett, 8, \$59.00	P-051-047, Bechtel, 6, \$34.55
O-505-999, Big Bill, 8, \$355.00	P-008-037, Schoenhofen, 4, \$15.00	P-016-001, Narragansett, 6, \$52.77	P-051-UL, American Brewing Philadelphia PA, 6, \$20.00
O-505-999, Coca-Cola, 6, \$51.00	P-008-038, Strohs, 6, \$24.95	P-016-001, Narragansett, 6, \$49.77	P-054-005, Shasta, 6, \$15.50
O-505-999, Coca-Cola, 6, \$18.37	P-008-044, American (Missing Bell Pin), 4, \$21.50	P-017-001, Narragansett, 6, \$176.91	P-054-039, Schlitz, 8, \$46.45
O-505-999, Coca-Cola, 8, \$36.00	P-008-045, American, 4, \$15.00	P-017-002, Berghoff, 8, \$176.91	P-054-PAN, Atlas Beer Colon Panama, 6, \$51.00
O-505-999, Mavis, 6, \$103.55	P-008-052, Houston, 4, \$12.50	P-017-003, Cooks Goldblume, 6, \$31.00	P-054-UL, Wm J Lemp Agent Clinton MO, 2, \$15.55
O-505-999, Nehi, 4, \$59.99	P-008-065, Atlanta Astoria, 6, \$61.00	P-017-008, Lion Var B, 6, \$34.96	P-055-001, Blatz, 6, \$25.00
O-505-999, Nehi, 6, \$66.66	P-008-068, Columbia, 6, \$25.00	P-018-UL, Kalispell Brewing & Malting, 8, \$271.00	
O-505-999, Nehi, 6, \$65.00	P-008-073, Lemp, 6, \$15.50	P-019-002, Townsend, 8, \$13.00	
	P-008-074, Leisy, 6, \$32.00	P-019-105, Springfield, 6, \$40.00	
	P-008-074, Michel, 6, \$31.00	P-019-999, Falstaff Liquor Missoula MT, 8, \$71.00	
	P-008-080, Seipp, 4, \$30.00	P-019-999, Old Arey Corn Whiskey Girard AL, 8, \$64.24	
	P-008-083, Wacker & Birk, 4, \$12.00	P-019-999, Rockwell Clough Co, 8, \$59.80	
	P-008-085, Acme Macon GA, 6, \$40.00	P-021-002, Griesedieck Bros, 8, \$25.00	
	P-008-086, Atlanta Royal Pale, 6, \$56.88	P-022-001, Blatz, 4, \$26.00	
	P-008-098, Maier & Zobelein, 4, \$15.00	P-022-007, Blatz, 6, \$15.00	
	P-008-105, Acme, 6, \$34.99	P-022-010, Moerlein, 6, \$22.51	
	P-008-106, Alabama, 8, \$247.50	P-022-010, Moerlein, 4, \$14.61	
	P-008-110, Gund, 4, \$31.00	P-022-012, Gund, 4, \$14.39	
	P-008-112, Heim, 4, \$20.00	P-022-015, Storck, 6, \$45.00	
	P-008-114, Narragansett, 4, \$28.00	P-023-004, Waverly (BIN), 6, \$26.00	
	P-008-114, Narragansett, 6, \$37.78	P-024-002, Anheuser-Busch, 6, \$15.00	
	P-008-114, Narragansett, 6, \$50.77		
	P-008-117, Pabst, 8, \$41.00		

“Opener and eBay Trivia” (“BIN” Buy-It-Now & “DNMR” Did Not Meet Reserve)

- P-057-004, Minneapolis, 6, \$28.51
- P-057-006, Schlitz, 6, \$20.50
- P-057-009, American, 6, \$20.50
- P-057-010, Blatz, 6, \$21.50
- P-057-010, Blatz, 4, \$18.00
- P-057-017, Minneapolis, 6, \$24.51
- P-057-020, Tennessee, 6, \$57.78
- P-057-020, Tennessee, 4, \$18.11
- P-057-024, Van Nostrand Bunker Hill, 6, \$31.61
- P-057-025, Heileman, 6, \$21.57
- P-057-029, Wainwright, 8, \$107.49
- P-057-033, Van Nostrand, 4, \$25.05
- P-057-036, Ottumwa, 8, \$76.00
- P-059-001, Lemp, 6, \$41.11
- P-069-001, Pfeiffers (Very Worn Blade), 4, \$81.00
- P-070-001, Minneapolis, 6, \$102.51
- P-070-001, Minneapolis, 6, \$70.00
- P-070-001, Minneapolis (BIN), 4, \$79.99
- P-073-001, A B C, 6, \$62.99
- P-074-999, Peter Wonz Winery Middle Bass Island OH (w/ Steel Collar), 6, \$150.01
- P-082-001, Anheuser-Busch, 6, \$28.88
- P-082-001, Anheuser-Busch, 8, \$42.00
- P-082-004, Dallas, 8, \$50.00
- P-082-009, Los Angeles (BIN), 6, \$40.00
- P-085-999, Jesse Moore Whiskey Louisville San Francisco, 8, \$45.69
- P-085-999, Pride of North Carolina Whiskey Salisbury NC, 6, \$114.62
- P-088-999, Nissen & Company NY NY, 6, \$16.50
- P-090-001, Northern, 8, \$40.01
- P-094-001, Broadway Malt, 6, \$20.00
- P-101-001, Hauck, 6, \$75.00
- P-112-001, Rahr Malt, 6, \$60.00
- P-133-001, Cumberland, 6, \$76.00
- P-139-002, Chattanooga, 2, \$30.01
- P-152-001, Hamms Beer Mankato Bottling, 6, \$152.50
- P-155-001, Falstaff, 6, \$75.00
- P-190-001, Heim, 6, \$39.99
- P-503-999, Clicquot Club (Enamelled), 6, \$199.99
- Q-055-001, Bud Ice, 8, \$11.50
- R-007-001, Hauenstein, 8, \$65.22
- R-007-001, Hauenstein (BIN), 8, \$99.99
- R-010-001, Sunshine (Listed Under "Brass Collectibles"), 8, \$39.99
- R-011-001, Harvard, 6, \$19.99
- R-011-001, Harvard, 6, \$40.00
- R-014-999, Keen-Kola Bottling Wichita Falls KS, 6, \$19.25
- R-033-001, Budweiser, 8, \$17.99
- R-065-001, Miller, 8, \$6.75
- R-065-001, Miller, 8, \$32.22
- R-999-999, (Coffee Pot Handle w/ Opener) Serve Pepsi-Cola, 8, \$76.01
- R-999-999, Bar Fly (w/ I-11 International Breweries Opener Attached), 6, \$45.00
- R-999-999, Sailor's Hat Scott Products, 6, \$15.00
- R-999-999, Scott Products Hockey Skate Boston Bruins, 8, \$96.00
- R-999-999, Scott Products Hockey Skate Boston Bruins, 8, \$51.00
- R-999-999, Scott Products Hockey Skate Boston Bruins (BIN), 8, \$80.00
- R-999-999, Scott Products Hockey Skate Chicago Blackhawks, 8, \$128.28
- R-999-999, Scott Products Hockey Skate Detroit Red Wings, 8, \$102.50
- R-999-999, Scott Products Hockey Skate Detroit Red Wings, 8, \$102.50
- R-999-999, Scott Products Hockey Skate Minnesota Gophers (BIN), 8, \$199.00
- R-999-999, Scott Products Hockey Skate Minnesota North Stars, 8, \$117.50
- R-999-999, Scott Products Hockey Skate Minnesota North Stars (BIN), 8, \$149.99
- R-999-999, Scott Products Hockey Skate Montreal Canadiens, 8, \$99.99
- R-999-999, Scott Products Hockey Skate Montreal Canadiens, 8, \$102.50
- R-999-999, Scott Products Hockey Skate New Jersey Devils, 8, \$165.86
- R-999-999, Scott Products Hockey Skate New York Rangers, 8, \$105.00
- R-999-999, Scott Products Hockey Skate New York Rangers, 8, \$119.99
- R-999-999, Scott Products Hockey Skate NHL, 8, \$99.99
- R-999-999, Scott Products Hockey Skate Philadelphia Flyers (MIB) (Best Offer), 10, \$200.00
- R-999-999, Scott Products Hockey Skate Pittsburgh Penguins, 8, \$64.01
- R-999-999, Scott Products Hockey Skate Pittsburgh Penguins, 8, \$147.50
- R-999-999, Scott Products Hockey Skate Syracuse Eagles (BIN), 8, \$100.00
- R-999-999, Scott Products Hockey Skate Vancouver Canucks, 8, \$154.07
- R-999-999, Trout Rubal, 8, \$39.95
- R-999-999, Trout Rubal (BIN), 8, \$39.95
- R-999-999, Winston Churhcill V For Victory Brass Opener on Brass Base (Best Offer), 8, \$375.00
- X-001-001, JFO 1984 Denver Co Convention (Brass) (BIN), 8, \$39.00
- X-005-001, JFO 1990 Durham NC Convention, 6, \$19.99
- Z-001-001, Cremo, 8, \$31.00
- Z-Can-Opener, Combination Ice Pick-Can Opener-Ice Pick (Cast iron), 6, \$109.50
- Z-Corkscrew, 1882 Pitt Patent (BIN), 6, \$500.00
- Z-Corkscrew, English 18thC Folding Beau Brummel Roundlet, 6, \$983.64
- Z-Corkscrew, English 18thC Pipe Tamper & Fire Striker, 6, \$886.17
- Z-Corkscrew, English 1904 Hatfield Direct Pressure Patent, 8, \$1,525.00
- Z-Corkscrew, English 1904 Hatfield Direct Pressure Patent (DNMR), 8, \$1,975.00
- Z-Corkscrew, English 19thC Brass Frame w/ Wing Nut Beery Bros & Rudd LTD London (Best Offer), 8, \$890.00
- Z-Corkscrew, English 19thC Charles Hull Presto Patent (Does Not Spiral Correctly), 4, \$1,167.30
- Z-Corkscrew, English 19thC Codd Bottle Opener Wooden Handle w/ Ball Stopper, 6, \$435.66
- Z-Corkscrew, English 19thC Kings 4-Post w/ Rack & Pinion (BIN), 7, \$1,250.00
- Z-Corkscrew, English 19thC Lund Mechanical Rack, 6, \$1,487.60
- Z-Corkscrew, English 19thC Robert Jones 1840 Patent Narrow Barrel w/ Spikes, 6, \$1,471.63
- Z-Corkscrew, English 19thC Robert Jones 1840 Patent Narrow Barrel w/ Spikes (Short Worm), 4, \$1,460.07
- Z-Corkscrew, English 19thC Rotary Eclipse Barmount, 8, \$633.54
- Z-Corkscrew, English 19thC Rotary Eclipse Barmount, 6, \$902.64
- Z-Corkscrew, English 19thC Thomason 4 Post Open Frame NE PLUS ULTRA, 6, \$1,350.00
- Z-Corkscrew, English 19thC Thomason Fluted Bronze Narrow Barrel NE PLUS ULTRA, 6, \$2,125.00
- Z-Corkscrew, English 19thC Thomason Mechanical w/ Badge, 6, \$799.00
- Z-Corkscrew, English 19thC Thomason Silver Plated Open Frame, 8, \$660.00
- Z-Corkscrew, English 19thC Thomason Wide Full Fluted Barrel, 6, \$4,509.24
- Z-Corkscrew, French 18thC Folding Bow w/ Seal Stamp, 8, \$2,491.20
- Z-Corkscrew, French 19thC Double Branch Folding Metal Handle, 8, \$4,967.87
- Z-Corkscrew, French 19thC Erotica Woman & Mans Legs (Silver), 8, \$1,295.97
- Z-Corkscrew, French 19thC L B Paris Le Simple, 6, \$1,379.05
- Z-Corkscrew, French 19thC Le National BF Depose, 6, \$2,087.00
- Z-Corkscrew, French 19thC Miniature Folding Bow w/ Ornate Bow, 8, \$1,294.92
- Z-Corkscrew, French 19thC Perille Express Paris Lion Head (Best Offer), 8, \$2,200.00
- Z-Corkscrew, French 19thC Single Lever Le Rapide, 6, \$927.55
- Z-Corkscrew, German 19thC Celluloid Folding Legs Navy & Light Green Stripes, 6, \$337.50
- Z-Corkscrew, German 19thC Celluloid Folding Mini Flesh Tone Legs, 8, \$1,026.00
- Z-Corkscrew, German 19thC Pop-Up Folding Corkscrew in a Tube Patented, 6, \$1,136.00
- Z-Corkscrew, German 19thC Two-Post w/ Spikes (Worm Tip Broken), 6, \$845.00
- Z-Corkscrew, Swedish 19thC Julius Sloor Patent Direct Pressure, 8, \$1,260.68
- Z-Corkscrew, US 1878 Tucker Single Lever 2-Finger Patent, 6, \$1,200.00
- Z-Corkscrew, US 1879 Mumford Cork Puller Patent, 6, \$199.00
- Z-Corkscrew, US 1885 Wier Peerless Patent, 8, \$850.00
- Z-Corkscrew, US 1886 Woodman Metal-T Handle Patent (w/ 9 Misc), 6, \$1,237.00
- Z-Corkscrew, US 1892 Columbus Figural Pocket Roundlet, 6, \$425.00
- Z-Corkscrew, US 1894 The Detroit Ladies Leg Puddefoot, 6, \$292.00
- Z-Corkscrew, US 1917 U-Neek Brady Patent (BIN), 6, \$800.00
- Z-Corkscrew, US 1917 U-Neek Brady Patent (BIN), 6, \$525.00
- Z-Corkscrew, US 1917 U-Neek Brady Patent (DNMR), 6, \$313.00
- Z-Corkscrew, US 1917 U-Neek Brady Patent (DNMR), 4, \$320.00
- Z-Corkscrew, US 1917 U-Neek Brady Patent (DNMR), 6, \$455.00
- Z-Corkscrew, US 1932 Bridgewater Coffin Patent, 8, \$169.16
- Z-Corkscrew, US 1932 Bridgewater Coffin Patent, 8, \$275.00
- Z-Corkscrew, US 1932 Bridgewater Coffin Patent, 8, \$192.50
- Z-Corkscrew, US 1949 Ross Pig Patent (Black), 8, \$113.61
- Z-Corkscrew, US 20thC Chippendale CBO Patent, 6, \$425.00
- Z-Corkscrew, US 20thC Golf Bag Blackington, 8, \$137.50
- Z-Corkscrew, US 20thC Golf Bag Blackington, 8, \$104.00
- Z-Corkscrew, US 20thC Syroco Indian, 4, \$271.00
- Z-Corkscrew, US 20thC Syroco Monk, 6, \$132.49
- Z-Corkscrew, US Leg Knife Brown Bilt Shoes, 8, \$87.92
- Z-Hagenauer, Austrian 20thC Hagenauer Golfer Swinging Bottle Opener, 6, \$122.51



R-999 Churchill \$375

Opener and eBay Triviall (ICCA Auction Results April/2014) (1)

Rare 1839 Shrapnel Corkscrew with Badge marked PATENT , \$11,000.00	Very rare German corkscrew marked W vZ GATHEN SOLINGEN , (EUR) €2,000.00 , (USD) \$2,789.40	2 Pillar Steel Thomason Corkscrew- NO RESERVE , (GBP) £779.90 , (USD) \$1,324.11
Ellis Colln- Robertson 1905 Canada/US Patent Direct Pressure , (GBP) £4,500.00 , (USD) \$7,640.07	Very rare CONEY PATENT , (EUR) €2,000.00 , (USD) \$2,789.40	Thomason variant corkscrew with a slim fluted barrel , \$1,300.00
Dutch 18th century silver pocket corkscrew , (EUR) €4,373.10 , (USD) \$6,099.16	BURGESS & FENTON lever Excellent Condition-low reserve!! , (GBP) £1,580.00 , (USD) \$2,682.51	Swedish Qvarnstrom Patent -- Brass Mounted Version , \$1,250.00
single-finger pull silver corkscrew , (EUR) €4,000.00 , (USD) \$5,578.80	1795 Henshall Soho Corkscrew--Rare Large Version , \$2,600.00	Woodman 1886 Patent Corkscrew , \$1,250.00
DECORATED Barrel Robert Jones Thomason-Rare!! , (GBP) £2,800.00 , (USD) \$4,753.82	Dog's head horseman's tool with corkscrew, whistle, etc. , \$2,350.00	RARE 2 Pillar Kingscrew Corkscrew NO RESERVE!! , (GBP) £729.90 , (USD) \$1,239.22
19th century Dutch silver corkscrew , (EUR) €3,217.10 , (USD) \$4,486.89	Sperry 1878 U.S. Patent Lever Corkscrew , \$2,130.00	N. Jenkins US, 1930 patent 15 TOOLS IN ONE O'Leary page 145 , (EUR) €869.00 , (USD) \$1,211.99
Dutch Silver Man & Horse Corkscrew , \$4,400.00	Hull's Royal Club Corkscrew - non-roller type , \$2,055.00	RARE Ornate Columbus , \$1,200.00
Early devil's head pocket corkscrew , (GBP) £2,500.00 , (USD) \$4,244.48	WILLIAM MAUD - IMPROVED PATENT 1895 , (GBP) £1,210.00 , (USD) \$2,054.33	Gorham Ornate Mechanical Corkscrew , \$1,200.00
Rare Ernst Demmler D.R.P. 28963 , (EUR) €3,000.00 , (USD) \$4,184.10	Rare Pistol Knife with Corkscrew Trigger , \$2,000.00	Dutch Silver Corkscrew , \$1,200.00
Antique Dutch Silver Corkscrew , (EUR) €2,984.10 , (USD) \$4,161.92	O'Leary Collection -- 18th Century Brass Folding CS w/ Seal , \$2,000.00	Marked LEVIER PIV JHP Bte SGDG Perille patent 1884 , (EUR) €850.00 , (USD) \$1,185.50
FANCY VERSION OF BRADNOCK MAGIC TWIST PATENT - fully marked , \$4,000.00	German window barrel corkscrew , (EUR) €1,405.40 , (USD) \$1,960.11	Dutch 18th century silver corkscrew , (EUR) €850.00 , (USD) \$1,185.50
Dutch Silver Corkscrew. Man Riding a Horse , \$3,900.00	Dutch 18th century silver corkscrew , (EUR) €1,400.00 , (USD) \$1,952.58	Unique German corkscrew with ball bearing , (EUR) €850.00 , (USD) \$1,185.50
Ellis Colln - French 1902 Patent L'Ultra Rapide single lever , (GBP) £2,250.00 , (USD) \$3,820.03	German Mechanical Corkscrew Gambrius D.R.G.M 137.497 , (EUR) €1,350.00 , (USD) \$1,882.85	TIRE-BOUCHON EMPIRE HEELEY CORKSCREW KORKENZIEHER , (EUR) €850.00 , (USD) \$1,185.50
DUTCH SILVER MAN & COW - MARKED , \$3,801.00	Heinrich Ehrhardt's German Registration # 3,117, Oct. 17 189 , \$1,800.00	Ellis Collection - 18th Century Steel button easer , (GBP) £659.65 , (USD) \$1,119.95
German Pocket Corkscrew "UNIVERSAL" , (EUR) €2,500.00 , (USD) \$3,486.75	Wier's Fancy Compund Double Lever, well marked , \$1,650.01	Rare, French single lever, marked BATARD, ca 1890 , (EUR) €800.00 , (USD) \$1,115.76
Extremely Rare Coney Corkscrew - Only Known Example , (GBP) £2,000.00 , (USD) \$3,395.59	Wiers Patent Double Conceetina , (GBP) £950.00 , (USD) \$1,612.90	TIRE-BOUCHON FIGURATIF RARE CORKSCREW KORKENZIEHER , (EUR) €800.00 , (USD) \$1,115.76
Ellis Collection - Maud's Patent 1894 -- rare version , (GBP) £1,959.30 , (USD) \$3,326.49	1867 Van Gieson U.S. Patent Corkscrew , \$1,575.00	V RARE Corkscrew+Crown Cap remover -LOOK CLOSELY!! , (GBP) £650.00 , (USD) \$1,103.57
Very rare German single lever Ch Hull type, ca 1890 , (EUR) €2,350.00 , (USD) \$3,277.55	Edward Thomason 1802 British Patent, 4 Pillar, Marked , \$1,550.00	Hiram Codd English Patent # 1,152 Dated March 16, 1881 , \$1,100.00
Rare CALL'S IDEAL CORK PULLER, Marked , \$3,241.00	Rare 2 Pillar Version of Chinnock 1862 Patent--Marked! , \$1,505.00	Beautiful Satyr and Nymphs Corkscrew , \$1,100.00
TIRE-BOUCHON DE BAR SWEDEN HUSQVANNA N 3 CORKSCREW , (EUR) €2,072.10 , (USD) \$2,889.96	PREVIOUSLY UNKNOWN GERMAN DRGM - WITH SPIKES - MARKED , \$1,441.00	Combination marked IDEAL BRITISH MADE PAT.No.21534/10 , (EUR) €761.00 , (USD) \$1,061.37
	Very rare German folding corkscrew, not Brangs , (EUR) €1,000.00 , (USD) \$1,394.70	Dutch Silver Folding Bow Corkscrew , (GBP) £620.00 , (USD) \$1,052.63
	2 combinations marked PAT. PENDING and NOTIONAL , (EUR) €1,000.00 , (USD) \$1,394.70	Rare German DRGM Corkscrew with Spikes , \$1,050.00
	Silver plated Thomason harvest barrel corkscrew , \$1,350.00	Dutch 19th century silver corkscrew , (EUR) €750.00 , (USD) \$1,046.03

Opener and eBay Triviall (ICCA Auction Results April/2014) (2)

protected gilded silver corkscrew , (EUR) €750.00 , (USD) \$1,046.03	R. Jones Tap – Marked – Excellent , \$750.00	French Etui Folding Steel Corkscrew - Stunning , (GBP) £350.00 , (USD) \$594.23
TIRE-BOUCHON JEAN BOUE BRE-VETE CORKSCREW KORK-ENZIEHER , (EUR) €750.00 , (USD) \$1,046.03	O'Leary Collection – U.S. Patent: Brown , \$750.00	Ellis Colln - German Double Spring Ulrich 1895 metal handle , (GBP) £349.66 , (USD) \$593.65
Ellis Collectn - 18th C Silver gilt etui, finger loop T , (GBP) £603.65 , (USD) \$1,024.87	Multifunctional pocket knife , (EUR) €537.05 , (USD) \$749.02	Previously Unseen 3-Spike Cork Extractor , \$581.00
Thomason classic gothic cathedral windows corkscrew , \$1,000.00	GEORGE III SILVER WINE FUNNEL & FILTER - London 1786 , (GBP) £425.00 , (USD) \$721.56	TIRE-BOUCHON A CHAMPAGNE BSG TAP CORKSCREW KORK-ENZIEHER , (EUR) €400.00 , (USD) \$557.88
1898 All Steel Waiter's Type Corkscrew German , \$993.25	Knife with corkscrew and wire cutter , (EUR) €502.03 , (USD) \$700.18	GEORGE III SILVER WINE FUNNEL & FILTER - London 1806 , (GBP) £325.00 , (USD) \$551.78
Original Thomason 1802 Patent—Excellent Condition , \$975.00	XX RARE GEORG JENSEN SILVER POCKET CS 1930 , \$700.00	Thomason 1802 Patent—4 Window Version XV , \$550.00
1867 All steel Twigg's patent corkscrew , \$950.00	GERMAN REGISTERED LEVER CORKSCREW , \$700.00	1878 U.S. Patent Tucker Single Lever Corkscrew-Marked , \$550.00
Miniature Ladies Legs Corkscrew - Graef & Schmidt - Flesh , \$950.00	Rare Baker A1 1880 British Patent Double Lever, Marked , \$700.00	Bull's Presstjänst Kronblom Corkscrew , \$550.00
Miniature Ladies Legs corkscrew , (GBP) £550.00 , (USD) \$933.79	Rare two piece lever marked BATARD Bte S.G.D.G. PARIS , (EUR) €500.00 , (USD) \$697.35	Dainty medicine/perfume corkscrew , \$550.00
Thomason variant corkscrew by Dowler , \$925.00	Very rare German D.R.G.M. DIANA travel set with corkscrew , (EUR) €500.00 , (USD) \$697.35	HOLLWEG 1896 GERMAN DRGM - THE SMART EXPRESS , \$550.00
"Woodman's Patent" - 1886 , \$900.00	L.E.Trébutien - 1880 registered French corkscrew , (EUR) €500.00 , (USD) \$697.35	GERMAN FOLDING SHOES DRGM , \$550.00
David W. Davis U.S. Patent Figural Mermaid - Pat # 455,826 , \$850.00	German Corkscrew with Oblique Spikes , (GBP) £400.00 , (USD) \$679.12	GREELY 1888 US PATENT - BOX OF 12 , \$550.00
Rare!!!! Very Early 10 Tool Folding Bow Corkscrew , (GBP) £500.00 , (USD) \$848.90	Rare Match Safe with Corkscrew and Knife Blade , \$675.00	Very Rare SYROCO TRAMP corkscrew + TRAMP Statue , \$550.00
TIRE-BOUCHON FIGURATIF RABOT CORKSCREW KORKENZIEHER , (EUR) €600.00 , (USD) \$836.82	ENGLISH SILVER POCKET CORKSCREW - Circa 1795 , (GBP) £394.90 , (USD) \$670.46	1885 American Haff Patent w/ Blade , \$550.00
Ellis Collection - Decorative snake cork press , (GBP) £489.83 , (USD) \$831.63	1895 Corkscrew Cigar Tool marked DRGM and No. 42057 , \$670.00	EARLY SILVER WINE FUNNEL & FILTER - London 1769 , (GBP) £314.95 , (USD) \$534.72
Ellis Colln - Horseman's Multitool Knife Sparling 18th Cent , (GBP) £474.83 , (USD) \$806.16	M. S. Menneret 's French 1880 patent, bronzed , (EUR) €475.00 , (USD) \$662.48	English carriage key with corkscrew, ca 1880 , (EUR) €380.00 , (USD) \$529.99
DONDEY AND CORDIER Folding French Corkscrew - 1909 , \$800.00	Stunning SIMS & LAW hooked cork extractor!! A1 Condition!! , (GBP) £390.00 , (USD) \$662.14	Rare Hurley 1886 Patented Bar Corkscrew , \$520.00
MINIATURE LADIES LEGS GREEN AND WHITE STRIPES, RARE , \$790.00	C1800 SILVER POCKET CORKSCREW WITH MOP HAN , \$660.00	Rare Italian Diamant , (EUR) €370.03 , (USD) \$516.08
Rare Folding Harp - Bow With Mysterious Origin , \$750.00	English 19th Century Two Pillar Corkscrew , \$650.00	Forders Patent , (GBP) £300.00 , (USD) \$509.34
Early English Pocket Folding Combination Tool , \$750.00	PERILLE'S 1877 PATENT "L'EXTRACT" , \$650.00	Seven Tool Bow with Very Rare Wood Scribe , (GBP) £300.00 , (USD) \$509.34
CARL BEWER 1898 DRGM - AMOR - FULLY MARKED - PAINTED VERSION , \$750.00	RARE FULLY MARKED 1898 BECKER D.R. PATENT 100767 , \$600.00	HENSHALL - SALMON, GOUGH & BOWEN , (GBP) £300.00 , (USD) \$509.34
SINGLE BLADE CORK DRAWER MESTRE II , \$750.00	BRADY 1917 US PATENT U-NEEK , \$600.00	GEORGE IV SILVER WINE FUNNEL & FILTER - Edinburgh 1820 , (GBP) £300.00 , (USD) \$509.34
EYE-CATCHING STORE DISPLAY OF 12 NOYES' 1906 PATENT , \$750.00		

Opener and eBay Triviall (ICCA Auction Results April/2014) (3)

Ellis Collection - King's Screw – Rodgers , (GBP) £300.00, (USD) \$509.34	C1802 Thomason Corkscrew - Finely Detailed Barrel , (GBP) £275.00, (USD) \$466.89	Mechanical CS.-Free Fly Nut & Swivel Lock--2 diff. , \$427.00
Ellis Collectn- Weir's Patent Compound Lever Version V 1884 , (GBP) £300.00, (USD) \$509.34	GEORGE III SILVER WINE FUNNEL & FILTER – Edinburgh 1785 , (GBP) £275.00, (USD) \$466.89	Ellis Colln - Large horn folding knife with large corkscrew , (GBP) £250.00, (USD) \$424.45
Nice Double Hinged Corkscrew with Pipe Tamper Ends , \$500.00	Ellis Collection - Champagne tap , (GBP) £269.84, (USD) \$458.13	Stunning Georgian Henshall Corkscrew , (GBP) £245.93, (USD) \$417.54
Barnes 1884 U.S. Pat. Looped Wire Helix, no sliding sleeve , \$500.00	Marwood & Co, English Registration # 627914, Nov 14, 1913 , \$450.00	14K Gold roundlet corkscrew with cap lifter integrated , \$400.00
Syroco Stained Clown Corkscrew , \$500.00	David W. Davis U.S Patent Waiters Lever, Pat. July 14, 1891 , \$450.00	ERNST DEMMLER 1884 GERMAN DRP - BRASS BARREL VERSION , \$400.00
BONSA , \$500.00	Walker Bell Corkscrew with Carved Dog Head Tusk , \$450.00	Italian Coffee Grinder , \$400.00
Regd Design "Marked" Berkeley Gripping teeth CS , (GBP) £290.00, (USD) \$492.36	2 x JAMES WILSON S – PATENT DOUBLE HELIX CORKSCREWS , (GBP) £260.00, (USD) \$441.43	RARE VARIATION -CHINNOCK'S PAT. - MARKED , \$400.00
GAMBLE "EXCELSIOR LEVER" CORKSCREW , (EUR) €350.00, (USD) \$488.15	German Waiters Lever - Marked D.R.G.M. 189,807 , \$435.00	THOMASON KINGS SCREW – HEELEY & SONS , (GBP) £230.98, (USD) \$392.16
Folding Shoes German , (GBP) £280.00, (USD) \$475.38	French Double Lever Moet et Chandon Corkscrew , (EUR) €310.00, (USD) \$432.36	Ellis Collection - Metal Codd bottle opener with ice pick , (GBP) £230.93, (USD) \$392.07



Four good openers bought the last six months on eBay. The C-12-UL is from Pointer Brewing Company of Clinton, Iowa with #1033 stamped on it. There is a sister opener A-20-31 Pointer and it has #133. Both are manufacturers type numbers. A New Discovery CBO double hammer for John Drew Cigars. Another O-6-UL painted wall mount from Hyde Park of St. Louis. Before you say the M-1 is the common M-1-12 Haffenreffer litho opener, the common one is Black on Orange. This is Black on White. Congratulations to Jim McCoy for finding this one.



JFO & Other Clubs/Conventions (Newsletter Name in Italics)

American Breweriana Association (ABA): *American Breweriana Journal* (bi-monthly) on breweriana collecting. Dues \$25.00/year. ABA, PO Box 595767, Fort Gratiot MI 48059-5767. **2015 Jun 9-13 – 34th Annual ABA Convention – Phoenix Marriott Mesa Phoenix AZ – ABA Members Only (Saturday Public Show).** Contact Jean Tieg, E-Mail jtieg@americanbreweriana.org

Brewery Collectibles Club of America (BCCA): *Beer Cans & Brewery Collectibles* (bi-monthly) on breweriana collecting with emphasis on Cans. Dues \$35.00/year (Add Initiation Fee of \$3). BCCA, 747 Merus Ct, Fenton MO 63026-2092. **2014 Aug 28-30 – BCCA Convention 44 – Hyatt Regency DFW Dallas-Fort Worth TX – BCCA Members Only.** Contact Dave Gausepohl, Email beerdave@fusenet.

Canadian Brewerianist: *The Canadian Brewerianist* (10/year) on Canadian breweriana collecting. Dues \$25.00/year (US Funds). Loren Newman, 2978 Lakeview Trail, Bright's Grove, Ontario, CANADA, N0N 1C0. **2014 Aug 7-10 – Canadian Brewerianist Annual Convention – The Ambassador Conference Resort Kingston Ontario – All Breweriana Collectors Welcomed.** Contact Larry Sherk, E-Mail larrysherk@hotmail.com, (416) 465-3386

Canadian Corkscrew Collectors Club (CCCC): *The Quarterly Worme* (quarterly) on corkscrew collecting. Dues \$48.00/year. Milt Becker, One Madison Street 5B, East Rutherford NJ 07073 (Make Check Payable to the Full Club Name)

East Coast Breweriana Association (ECBA): *The Keg* (quarterly) on breweriana collecting. Dues \$32.00/year. ECBA, PO Box 1392, Doylestown PA 18901. **2015 Jul 8-11 – 43rd Annual ECBA Convention – Manchester NH – ECBA Members Only (Saturday Public Show).** Contact Larry Handy, E-Mail ohugo1@aol.com

Figural Bottle Opener Club (FBOC): *The Opener* (quarterly) on cast iron openers. Dues \$30.00/year. Darryl Miller, 321 S. Cedar St., Lititz, PA 17543 (dgmiller@dejazzd.com). **Annual FBOC Convention Holiday Inn Reading PA (Early June each year.)**

Just For Openers (JFO): *Just For Openers* (quarterly) on all areas of opener collecting. Dues \$20.00/year or FREE on the Internet (www.just-for-openers.org). John Stanley, PO Box 51008, Durham NC 27717-1008. **2015 Apr 22-26 – 37th Annual Just For Openers Convention – Hampton Inn Phoenix-Midtown Phoenix AZ – All Opener / Corkscrew / Breweriana Collectors Welcomed.** E-Mail jfo@mindspring.com

National Association Breweriana Advertising (NABA): *The Breweriana Collector* (quarterly) on breweriana collecting. Dues \$25.00/year. NABA, 340 E Ashland Ave, Mt Zion IL 62549 **2015 Jul 29-Aug 1 – 44th Annual NABA Convention – Sheraton Westport Hotel St Louis MO – NABA Members Only (Saturday Public Show).** E-Mail gbaley@comcast.net

SHOWS (Good Sources for Openers & Corkscrews)

2014 Sep 19-21 – 31st Annual Midwest Breweriana Show – Comfort Inn 72nd-Grovers Sts Omaha NE – JFO Members Welcomed. Contact John Mlady (402) 345-7909 or Bill Baburek, (888) 569-7924 E-Mail bjbaburek@cox.net

2014 Nov 8 – Warren Hardaker Memorial Annual Watsonville Beer Can Extravaganza (9AM) – Watsonville Fairgrounds Watsonville CA – All kinds of Breweriana.— JFO Members Welcomed. Contact Corry (209) 518-7343 or E-Mail John Cartwright at jccm@charter.net

2015 Feb 11-15 – 36th Annual Blue & Gray Breweriana Show – Ramada Inn 5324 Jefferson Davis Highway Fredricksburg VA – All JFO Members Welcomed. Contact: John Fisher, PO Box 953, Mechanicsville, MD 20659-0953. 301-290-1573 E-Mail burntwoods@verizon.net

2015 Mar 8 – Annual Spring Breweriana & Beer Can Show – Ramada Plaza Inn 72nd & I-80 Omaha NE – 9AM-3PM (8' Tables \$25 Each). Hospitality Room Saturday Night (3/10) hosted by the Cornhusker's Chapter of BCCA. Contact John Mlady (402) 345-7909

Just so everyone knows the top M-3 Slider shown is a before now unknown listing. The very common Beverwyck slider is on the bottom. Darvin Stilwell proved that it is always a good idea to check every opener carefully. You never know when a rare version or variety will turn up. Darvin got a steal at \$24.99 (shipping was \$2). Something this rare deserves to be shown twice in the same newsletter.

A few issues back Ben Hoffman had sold the CBO shown in the picture but his did not have a bottle opener. The CBO style is BB-15 and the one at the right has an opener cut into the blade by someone and is not factory produced. The strange part is both pieces (Ben's without and opener) and the one shown at the right sold in the \$60 range. Unfortunately people are always trying to enhance the value of a piece. Buyer Beware!



Just For Openers	Oct/Jan Issue	Apr/Jul Issue	Apr/Jul Issue	Oct/Jan Issue
Newsletter Content	New Additions to Handbook	Membership Directory	Convention Highlights	New Discoveries
Articles	December 1st	June 1st	June 1st	December 1st
To Members By	January 31st	July 31st	July 31st	January 31st

WANTED (Want & Sale Ads are FREE!!!!)

Openers: Golden Glow: A-1-9, E-14-787. Rainier: B-3-5, B-19-135, B-21-130, F-21-2, N-11-5 & 15, B-14-40 Salinas, C-21-8 Consumers, P-19-7, P-53-6, P-54-18. P-85s: 3,4,5,11,14. Also B-73-29 North Coast, G-28-66 Golden Gate Ale, G-99-11 Anderson Valley, N-89-2 Anchor Steam, T-2-6 Anchor Steam. Also any Breweriana from Rainier (Seattle WA, LA CA, SF CA), Golden West (Oakland CA) & Port Townsend (WA). Buy/Trade. John Cartwright, 1548 Via Arroyo, Paso Robles CA 93446, (805) 712-6836 Email: jccm@charter.net

A-3-19 Stone Malt Akron. Great Trades or Buy.
Jeb Burruss, 318 Lost Oak Dr, Canyon Lake TX 78133, (830) 899-7241

A-9-46 Tivoli, A-13-29 Fredericksburg, A-13-34 Fink, A-34-6 Old Heidelberg B-9-2 Salinas, B-9-10 Ambrosia, B-22s: 8,17,27,49,59,67,68,74,77,92,95,112,113,116,118,123,133,140,142,147 B-31-11 Bellingham Bay, B-31-12 Salem, C-21-6 Grand Rapids, E-4s: 396 Flamingo, 345 Koch, 175 Joliet, 284 Sheridan, 245 Trainer E-16-6 Moerlein, E-16-9 Maltosia, E-16-14 Beverwyck, E-17-1 American & E-17-7 I. S. D., E-18-2 Goetz & E-18-7 Portner, E-23-22 Tavern Pale, E-23-30 Walla Walla, E-23-34 Eichler. G-1-68 Glennon, G-3-1 Blatz, G-3-11 Fort Pitt, G-3-15 Eagle Malt, G-5s: 2,18,23,29,33,40,45,46,51,52, H-1s: 8,12,21,35,42,51, N-38-2 Springfield, O-1-2 Leidigers, O-1-6 Walters, O-1-10 Schmidt, O-1-11 Walter O-8s: #3,9,11,15,17,19,20,23,24, O-19-1 Bartels, O-22-2 Hennepin, O-8 O-10 O-19 O-22 w/ Soda Ads, John Stanley, PO Box 51008, Durham NC 27717, (919) 824-3046, Email jfo@mindspring.com

A-17 "Wilber Brewery" & P-8 "Omaha Brewing Association" (EX Condition Only). John Mlady, 1506 S 25th St, Omaha NE 68105-2611, (402) 345-7909

Openers with the word Saloon, Mexican A, B & D style Openers. Great Trades Available. Jack Ford, 5351 Boyd Ave, Oakland CA 94618, (510) 655-5393

B-2s #21 Fresno Local, #22 Haenle, #39 R. I. B., #40 Anheuser, B-1s #17 Furniture City, #18 Hohenadel, #19 Miller, #25 Liberty, #26 Phoenix, #30 Liberty Tamaqua. Bill Arber, 11162 Broadway St, Alden NY 14004-9515, (716) 681-4833, Email wraabra@aol.com

B-24-95 Flecks Beverages. Al Fleckenstein, 2445 NW Raleigh St, Portland OR 97210, (503) 223-0123, Email flecks@spiritone.com

B-45, B-66, I-7, P-72, P-100, R-14 types with a Corkscrew (Beer/Non-Beer). Herb Danziger, 550 Cherry Ct, Birmingham MI 48009-1459, (248) 646-9470

B-57, B-58, B-62, B-73, Q-10. Cash/Trade. Ben Hoffman, 213 Simmons Rd, Perkiomenville PA 18704, (610) 287-8243 or Email benbey@netcarrier.com

"E"s! Will Trade/Buy. Top 11 List: E-14-832 Uneeda, E-7-77 Lima, E-2-21 Park, E-3-30 Derby, E-4-207 Yosemite, E-4-244 Sequoia, E-4-245/300 Trainer, E-16-11 Ganser, E-17-9 Everett, E-17-7 I S B Larry Moter, 10149 Michaels Rd, Woodford VA 22580, (804) 448-3928 E-Mail accneca@aol.com

I-7s Beer or Non-Beer.
Hale Milano, 5300 Hillside Ln, Mechanicsburg PA 17050-2277, (717) 737-5067

I-7s Beer Openers #45 A-B Malt, #63 Diamond State, #64 Edel Brau, #84 Lion, #78 Malt Diastase, #81 Union Cream, #83 Williams: Will Pay Absolute Top \$\$\$ (Have I-7-40 Stroudsburg for Trade). Joe Todd, 5727 Bardsey Ct, Matthews NC 28104-0645, (704) 957-1658 Email Joseph.Todd@Protech-International.com

Bottle Shaped and/or Openers with Bottle on them.
Gary Deachman, PO Box 438, North Woodstock NH 03262, (603) 745-2347

Cigar Box Openers: Will Buy or Trade for Beer Openers or CBOs.
Glen Enloe, 805 N Tepee Dr, Independence MO 64506, (816) 796-9965
Email lglenenloe@yahoo.com

Corkscrews-Cork Pullers-Syroco (esp Golden Knight & Clown)-Early US Patents-Anything Unusual. Have Corkscrews to Trade or Buy. Please send description to Paul Luchsinger, 2815 King Rook Ct, Williamsburg VA 23185, (757) 345-3984, Email paulcork@cox.net

Corkscrews & Tin Can Openers: Beer Openers for Trade.
Joe Young, 36 S Weston Ave, Elgin IL (847) 695-0108

Corkscrews & Postcards depicting Corkscrews. Please send description, photo, sketch, photocopy, or tracing of what you have & advise price wanted. Don Bull, PO Box 596, Wirtz VA 24184, (540) 721-1128, corkscrew@bullworks.net

Figural Corkscrews and any WASHINGTON D.C. Openers and/or Corkscrews.
Sandra Emme, PO Box 1454, Upper Marlboro MD 20773, (301) 627-8207

Funeral Openers: Any opener with a Funeral Home ad. David Getz, PO Box 522, Ashland OH 44805, (419) 566-0391, balencur@yahoo.com

Hartford, Connecticut Openers & Breweriana Wanted, esp. E-8-61 Fischer & P-17-4 Columbia. Also general CT & New Eng. Beer Openers. Edward Johnson, 1300 Poquonock Ave, Windsor CT 06095

Illinois Openers and Illinois Breweriana. Buy-Sell-Trade. Dave Lendy, 1927 Allen Dr, Geneva IL 60134, (630) 715-2086, Email davidlendy@aol.com

Jamestown Brewing, Kuhn's Beer, Chautauqua Brew, Monessen PA, Independent Brewing, Schaefer, & all Cleveland Beers. Ed Schaefer, PO Box 149, Maple Springs NY 14756, Email eschaeferbeer@juno.com

Joliet IL Openers: Citizens: B-14-97, C-17-69, E-1-32, E-3-12, E-4-175, K-5-6, O-10-1, P-121-1, Porter: A-17-24, B-18-594,618, B-21-199, F-6-9, Sehrings: B-21-561, G-9-39. John Bitterman, Email JEBitter@aol.com

Kamm & Schellinger Mishawaka Indiana Openers: A-28-74, B-18-40, B-18-85, B-21-114, F-6-132. Tim Maust, 10751 Ireland Rd, Osceola IN 46561, (574) 674-6814, Email tmaust@aol.com

Kansas City Missouri Openers & Breweriana: H James Maxwell, 1050 West Blue Ridge Blvd, Kansas City MO 64145, (816) 210-1234, Email hjmesq@kc.rr.com

L-1 Openers Wanted! Looking for both Beer or Consumer product advertising. Also looking for M1, M2, M3, M73 & Syroco Openers / Corkscrews. Tommy Campnell 869 E Schaumburg Rd Unit 254, Schaumburg IL 60194, (206) 612-7239, Email tommy.campnell@gmail.com

Minnesota Openers: A-21-63 Schatz-Brau, A-21-77 Otto, A-21-128 Hamm's, B-7-3 Hauenstein, B-7-22 Schells, B-13-2 Grain Belt, B-18-75 Standard, B-21-370 Fitger, O-2-14 Royal Bohemian. Pat Stambaugh, 718 S Lakeshore Dr, Lake City MN 55401, Email minn@mediacombb.net

Montana & Idaho Beer/Brewery Openers & Breweriana.
Steve Armstrong, PO Box 741, Kamiah ID 83536, Email sunset@groidaho.net

New York Openers: E-4-345 Koch, G-1-67 Hupfel. Will Buy/Trade.
Mark Barren, 6141 Tachi Dr., Newfane NY 14108-9517, (716) 778-9724

Pinney Beverage Items Wanted: Pens & Pencils, Bottle & Can Openers, Any item with Pinney Beverage Company, Salt Lake City, Utah.

Opener Types Wanted : A-33, A-55, A-22, A-37, A-47, A-49, A-51, A-58, A-60, A-61, A-103, B-26, B-34, B-37, B-39, B-43, B-45, B-50, B-66, B-70, B-71, B-77, B-90, B-91, B-92, C-26, C-27, C-29, C-35, C-37, C-39, C-40, D-7, D-8, D-10, D-11, D-15, D-16, D-21, D-23, D-24, D-25, D-26, D-27, E-17, E-27, E-28, E-30, E-31, E-33, E-34, G-10, G-19, G-22, G-40, G-53, H-9, H-12, H-13, H-14, I-24, I-25, I-28, I-29, I-30, I-31, J-12, J-13, L-3, L-6, L-7, L-8, L-9, L-10, M-37, M-51, M-53, M-65, M-78, M-89, M-134, M-156, N-1, N-6, N-7, N-44, N-50, N-57, N-70, N-80, N-87, P-16, P-18, R-7. **Tougher types can be non-beer.** Dave Pinney, 8223 N Camino de la Viola, Tuscon AZ 85741-1154, (520) 572-4778, Email davecent@att.net

Wall Mounted Openers Wanted, all types (esp O-4, O-5, O-505, & O-515). Upgrades Needed: O-5 Beaufont Ginger Ale (Patd X Reg), O-5-20 Grand Prize Texas (Patd X Reg), O-5 Nehi (Patd Apr 1925), Royal Crown Cola (Patd Apr 1925), O-5-39 Schlitz (Patd Apr 1925). Needed: O-505 Casa Blanca, O-505 Lime Cola, O-505 Saegertown, O-505 The Liquid, O-515 Bowman Hotels (Embossed), O-515 Canada Dry (Embossed), O-515 Lord Nelson, O-515 Hotel Fort Hayes (Inscribed), O-515 Drink Mavis (Embossed). John Eblen, 10113 Del Almendra Dr, Oakdale CA 95361, (209) 915-5445. E-Mail reggie2dog@msn.com

Wisconsin Brewery Openers: Knapstein, Hortonville, Princeton, Hochgreve, Bleser, Shawano & Rahr; esp A-17-29 Rahr.
Dan Mayville, E7446 County Road H, Fremont WI 54940-9747

Entire Collection-Variety of Openers For Sale. Dick Schroeder, 2615 Cedarberry Ln, North Platte NE 69101, (308) 532-5597. Email dbschrod@charter.net

Have lists of East Coast beer & soda openers for sale. I can email scans or pictures of any opener. I will also trade for any Pennsylvania beer openers. John Fisher PO Box 953 Mechanicsville, MD 20659-0953 burntwoods@verizon.net

B-21 Key Style Opener with Ad for "American House Chicopee MA". Will pay \$200.00. Ferd Mireault, Email meyemessages@hotmail.com

**Please visit the JFO website or Don Bull's website:
www.just-for-openers.org or www.bullworks.net
Advertising Openers**

[Click here for Video Preview](#)

Tom Gormally Fixed Price List

- 1) Email jfo@mindspring.com or call 919-824-3046 for any openers you want (you can make offers)
- 2) Any items you want will have your name reserving the piece until October 25th
- 3) Items with just one member wanting them as of the 1st are sold to that member at the listed price
- 4) On October 26th any items that have more than one name wanting the item will have members notified
- 5) Those members may then place a bid that is higher than the price (but you do not have to enter a bid)
- 6) If Bids are placed and tie bids are entered, members will be notified again to bid
- 7) Bids must be in by Oct 31th on any items with multiple names
- 8) Invoices will be sent on November 1st for all items

- 9) Shipping and Insurance will be additional
- 10) 7 Days to Return Items if NOT SATISFIED
- 11) Results will be shown in the October/January JFO issue

There are almost 1,300 openers in this list. I did not grade each one but most of Tom's openers are Very Good to Excellent. Anyone can make an offer across the board for all openers receiving no bids. If 500 openers receive no bids and you enter 75 cents below then you get 500 openers at 75 cents each (\$375 total).

Bid on All Openers With No Bid: _____

C-002-001, PHOENIX BEER, 6, BUF-FALO, NY, \$30.00	C-009-031, VALLEY FORGE SPECIAL, 6, NORRISTOWN, PA, \$4.00	LOUIS, MO , \$8.00	(CHROME), 6, BROOKLYN, NY, \$3.00
C-004-001, PABST BLUE RIBBON, 6, MILWAUKEE, WI, \$3.00	C-010-001, ABC BEER, 6, , \$3.00	C-011-009, INDEPENDENT BRG, 6, MILWAUKEE, WI, \$5.00	C-015-001, CAMDEN BEER, 6, CAMDEN, NJ, \$3.00
C-005-001, PABLO, 6, MILWAUKEE, WI, \$3.00	C-010-002, AMERICAN BRG AP-POLLO BEER, 6, ROCHESTER, NY, \$3.00	C-011-013, SCHOENLING BEER, 6, CINCINNATI, OH, \$5.00	C-015-002, FORT PITT BEER, 6, PITTSBURGH, PA, \$3.00
C-005-002, PABST BLUE RIBBON, 6, MILWAUKEE, WI, \$3.00	C-010-003, AMERICAN BRG, 6, ROCHESTER, NY, \$3.00	C-011-016, GENERAL BRG DATED BEER, 6, SAN FRANCISCO, CA, \$5.00	C-015-003, GENESSE BEER, 6, ROCHESTER, NY, \$3.00
C-005-011, CLEVELAND SANDUSKY BRG, 6, CLEVELAND, OH , \$10.00	C-010-004, BEVERWYCK BEER, 6, ALBANY, NY, \$3.00	C-011-017, GENERAL BRG , 6, SAN FRANCISCO, CA, \$5.00	C-015-004, HARVARD ALE, 6, LOWELL, MA, \$3.00
C-006-001, BLACK BASS ALE/PALE ALE, 6, SYRACUSE, NY, \$4.00	C-010-007, EAGLE BEER, 6, UTICA, NY, \$5.00	C-011-021, TIVILOI BRG, 6, DETROIT, MI, \$5.00	C-015-005, IRON CITY RALLY PIRATES, 6, PITTSBURGH, PS, \$3.00
C-006-002, FALLS CITY BEER, 6, LOUISVILLE, KY, \$4.00	C-010-010, IRON CITY BEER, 6, PITTSBURGH, PA, \$3.00	C-011-025, PILSENER'S POC, 6, CLEVELAND, OH, \$5.00	C-015-006, IROQUOIS BEV, 6, BUF-FALO, NY, \$3.00
C-006-003, IROQUOIS BEER-ALE, 6, BUFFALO, NY, \$4.00	C-010-012, KOERBER'S BEER, 6, TOLEDO, OH, \$3.00	C-011-026, WAYNE BRG, 6, ERIE, PA, \$5.00	C-015-007, PIEL'S BEER, 6, NEW YORK CITY, NY, \$3.00
C-006-004, PABST BLUE RIBBON, 6, MILWAUKEE, WI, \$4.00	C-010-013, MANZ BEER, 6, PHILADELPHIA, PA, \$3.00	C-011-027, GENERAL BRG PLAINLY AGE DATED (Not #8), 6, SAN FRANCISCO, CA, \$5.00	C-015-009, RUPPERT KNICKER-BOCKER, 6, NEW YORK CITY, NY, \$3.00
C-006-005, LONDON BOBBY ALE, 6, DAYTON, OH, \$4.00	C-010-015, NEWARK OLDE TOWN BEER, 6, NEWARK, OH, \$3.00	C-014-001, BUCKEYE BEER, 6, CLEVELAND, OH, \$3.00	C-015-010, SCHAEFER BEER, 6, PHILADELPHIA, PA, \$3.00
C-006-008, NICK THOMAS BEER, 6, DAYTON, OH, \$4.00	C-010-016, PHOENIX BEER, 6, BUF-FALO, NY, \$3.00	C-014-005B, HORLACKER'S GRILL LETTERS, 6, ALLENTOWN, PA, \$3.00	C-015-011, UTICA CLUB BEER, 6, UTICA, NY, \$3.00
C-006-009, BLACK BASS ALE , 6, SYRACUSE, NY, \$4.00	C-010-017, PHOENIX BEER CON-SERVE STEEL, 6, BUFFALO, NY, \$4.00	C-014-005C, HOLACKER'S GRILL BACKGROUND, 6, ALLENTOWN, , \$3.00	C-015-012, VALLEY FORGE BEER, 6, NORRISTOWN, PA, \$3.00
C-006-011, WALDORF BEER, 6, CLEVELAND, OH, \$4.00	C-010-018, PIELS BEER, 6, NEW YORK CITY, NY, \$3.00	C-014-006B, JONES BRG RIGHT HAND, 6, SMITHTON, PA, \$3.00	C-015-013, RHEINGOLD EXTRA DRY LAGER, 6, NEW YORK CITY, NY, \$3.00
C-006-012, PRIMO PILSENER, 6, CHICAGO, IL, \$4.00	C-010-021, STEINS BEER, 6, BUF-FALO, NY, \$3.00	C-014-008, OLD DUTCH BEER, 6, BROOKLYN, NY, \$3.00	C-015-015, BUCKEYE BEER, 6, TOLEDO, OH, \$3.00
C-007-001, UTICA CLUB PILSENER, 6, UTICA, NY, \$3.00	C-010-023, YOUGH BRG, 6, CON-NELLSVILLE, PA, \$15.00	C-014-011B, RHEINGOLD BEER, 6, NEW YORK CITY, NY, \$3.00	C-015-016, RHEINGOLD EXTRA DRY, 6, NEW YORK CITY, NY, \$3.00
C-007-002, OLD LOCKPORT LAGER, 6, NEW PHILADELPHIA, OH, \$4.00	C-010-024, ABC BEER/SAME, 6, , \$3.00	C-014-012, RHEINGOLD EXTRA DRY, 6, NEW YORK CITY, NY, \$3.00	C-015-019, ESSLINGER'S BEER, 6, PHILADELPHIA, PA, \$3.00
C-009-001, ACME BEER, 6, SAN FRANCISCO, CA, \$4.00	C-010-025, DUTCH CLUB BEER, 6, PITTSBURGH, PA, \$4.00	C-014-013, ROCHESTER BRG, 6, ROCHESTER, NY, \$3.00	C-016-001, INTERNATIONAL BRG , 6, BUFFALO, NY, \$3.00
C-009-002, BEVERWYCK BEER, 6, ALBANY, NY, \$4.00	C-010-027, GRAF'S BEVERAGES, 6, , \$4.00	C-014-016, RUPPERT OLD KNICKER-BOCKER , 6, NEW YORK CITY, NY, \$3.00	C-016-002, IROQUOIS INDIAN HEAD BEER, 6, ROCHESTER, NY, \$3.00
C-009-003, BLATZ STAR STAR W/ "B", 6, MILWAUKEE, WI, \$4.00	C-010-028, MILLER BRG, 6, MILWAU-KEE, WI, \$4.00	C-014-017, SCOTCH THISTLE BRAND ALE, 6, BROOKLYN, NY, \$3.00	C-016-003, KRUEGERS BRG, 6, NEW-ARK, NJ, \$3.00
C-009-004, BRUCKMANN CO., 6, CINCINNATI, OH, \$4.00	C-010-031, ELK BRG, 6, KITTANNING, PA, \$15.00	C-014-018, SIMON PURE BEER, 6, BUFFALO, NY, \$3.00	C-016-006, RHEINGOLD EXTRA DRY, 6, NEW YORK CITY, NY, \$3.00
C-009-006, EDELWEISS BEER, 6, CHICAGO, IL, \$4.00	C-010-034, OLD LOCKPORT BEER, 6, NEW PHILADELPHIA, OH, \$5.00	C-014-019, STORZ GOLD CREST BEER, 6, OMAHA, NE, \$3.00	C-016-007, ROLLING ROCK BEER, 6, LATROBE, PA, \$3.00
C-009-007, STORZ BEER, 6, OMAHA, NE, \$4.00	C-010-035, OLD STOCK BEER, 6, PHILADELPHIA, PA, \$4.00	C-014-022A, HAMMS BEER, 6, ST. PAUL, MN, \$3.00	C-016-008, RUBSAN & HORMANN, 6, STATEN ISLAND, NY, \$3.00
C-009-009, SCHMIDTS, 6, ST. PAUL, MN, \$4.00	C-010-036, COMSUMMERS BEER , 6, NEWARK, OH, \$4.00	C-014-025, RUPPERT BEER, 6, NEW YORK CITY, NY, \$3.00	C-016-009, SCHAEFFER BEER, 6, BROOKLYN, NY, \$3.00
C-009-013, ABC BEER, 6, , \$4.00	C-010-042, SPECIAL GERMAN BEER, 6, UNIONTOWN , PA, \$4.00	C-014-026, UTICA CLUB BEER, 6, UTICA, NY, \$3.00	C-016-010, SCHAEFER FINE BEER/ SAME, 6, BROOKLYN, NY, \$3.00
C-009-014, ELDELWEISS GREEN RIVER, 6, CHICAGO, IL, \$4.00	C-010-044, GREENWAYS ALE, 6, SYRACUSE, NY, \$4.00	C-014-027, BURKHARDT'S MUG ALE, 6, AKRON, OH, \$3.00	C-016-011, SCHOENLING BEER, 6, CINCINNATI, OH, \$3.00
C-009-018, TWO RIVERS BOBBIE ALE, 6, TWO RIVERS, WI, \$4.00	C-010-045, REGAL BRG , 6, DETROIT, MI, \$4.00	C-014-030, WAGNER BEVERAGES, 6, ? , \$3.00	C-016-016, VALLEY FORGE BEER, 6, NORRISTOWN, PA, \$3.00
C-009-019, ACME BREW, 6, SAN FRANCISCO, CA, \$4.00	C-010-046, WAYNE BRG, 6, ERIE, PA, \$3.00	C-014-032, BURKHARDT'S BEER MUG ALE, 6, AKRON, OH, \$3.00	C-016-018, INTERNATIONAL BRG IROQUIOS, 6, BUFFALO, NY, \$3.00
C-009-020, BUCK'S BEER, 6, CHI-CAGO, IL, \$4.00	C-011-001B, CONN. VALLEY BRG, 6, MERIDAN, CT, \$5.00	C-014-035, OLDE VIRGINA BEER, 6, ROANOKE, VA, \$3.00	C-017-001, ARROW BEER, 6, BALTI-MORE, MD, \$3.00
C-009-023, GRAF'S , 6, GRAFTON, WI, \$4.00	C-011-002, INDEPENDENT BRG BILL'S BRAUMEISTER, 6, MIL-WAUKEE, WI, \$5.00	C-014-039B, BROOKLYN BRG	
C-009-024, HADDON HALL, 6, CHI-CAGO, IL, \$6.00	C-011-004, BLATZ OLD HEIDELBERG, 6, MILWAUKEE, WI, \$5.00		
C-009-025, OLD BOHEMIAN BREW, 6, , \$4.00	C-011-006, FALSTAFF BEER, 6, ST.		

Tom Gormally Fixed Price List (Continued)

C-017-003, DAWSON BRG, 6, NEW BEDFORD, MA, \$3.00	KEE, WI, \$3.00	C-021-005, R & H BEER & ALE, 6, STATEN ISLAND, NY, \$8.00	WAUKEE, WI, \$15.00
C-017-004, EHERT'S BEER, 6, PHILADELPHIA, PA, \$3.00	C-018-004, INDEPENDANT MILWAU-KEE BRG, 6, MILWAUKEE, WI, \$3.00	C-021-007, GOLD BOND BEER, 6, CLEVELAND, OH, \$10.00	E-001-021, FRANK FEHR BRG, 6, LOUISVILLE, KY, \$15.00
C-017-005, FOX DELUX BEER, 6, CHICAGO, IL, \$3.00	C-018-005, IROQUOIS BEVERAGE, 6, BUFFALO, NY, \$3.00	C-022-002, RUPPERT BRG, 6, NEW YORK CITY, NY, \$3.00	E-001-022, GRIESEDECK BROS. BEER, 6, ST. LOUIS, MO, \$5.00
C-017-006, GRETZ BEER CONE TOP, 6, PHILADELPHIA, PA, \$3.00	C-018-006, KNICKERBOCKER BEER, 6, NEW YORK CITY, NY, \$3.00	C-023-001, JACKSON BRG, 6, NEW ORLEANS, LA, \$12.00	E-001-023, HENSLE'S BEER, 6, NEWARK, NJ, \$20.00
C-017-007, HABERLE BRG, 6, SYRACUSE, NY, \$3.00	C-018-007, METZ BEER, 6, OMAHA, NE, \$3.00	C-028-003, MOUND CITY MALT, 6, MOUND CITY, IL, \$5.00	E-001-024, KOEHLER'S BEER, 6, ERIE, PA, \$10.00
C-017-008, HANLEY'S ALE, 6, PROVIDENCE, RI, \$3.00	C-018-008, R & H BEER, 6, STATEN ISLAND, NY, \$3.00	C-032-001, RAINIER BRG, 6, SAN FRANCISCO, CA, \$5.00	E-001-028, STEGMAIER BRG TEL 20304, 6, WILKES-BARRE, PA, \$15.00
C-017-009, HAZELTON PILSENER BEER, 6, HAZELTON, PA, \$3.00	C-018-009, ROLLING ROCK BEER, 6, LATROBE, PA, \$3.00	C-032-002, TACOMA BRG, 6, SAN FRANCISCO, CA, \$5.00	E-001-030, HEMRICH'S BEER, 6, SEATTLE, WA, \$15.00
C-017-010, HUDEPOHL BEER, 6, CINCINNATI, OH, \$3.00	C-018-010, SIMON PURE BRG, 6, BUFFALO, NY, \$3.00	C-033-001, LEISEY'S, 6, CLEVELAND, OH, \$5.00	E-001-032, JOLIET CITIZENS BRG, 6, JOLIET, IL, \$15.00
C-017-011, IROQUOIS BEER, 6, BUFFALO, NY, \$3.00	C-018-011, TROMMER'S BEER, 6, BROOKLYN, NY, \$3.00	C-042-001, BUSCH BEER, 6, ST. LOUIS, MO, \$2.00	E-001-037, STAR BRG, 6, VANCOUVER, WA, \$20.00
C-017-013, LEBANON VALLEY BEER, 6, LEBANON, PA, \$3.00	C-018-014, CROFT BEST OF CREAM ALE, 6, BOSTON, MA, \$3.00	C-048-001, HARPOON BRG, 6, , \$1.00	E-001-038, BOYERTON BRG, 6, BOYERTOWN, PA, \$20.00
C-017-016, MONARCH BEER, 6, CHICAGO, IL, \$3.00	C-018-015, FORT SCHULER DON'T SAY BEER, 6, UTICA, NY, \$3.00	D-001-006, NEWMAN, 6, PITTSBURGH, PA, \$5.00	E-001-041, HOLIHAN'S BEER-ALE, 6, LAWRENCE, MA, \$15.00
C-017-017, MOORE & QUINN ALE, 6, SYRACUSE, NY, \$3.00	C-018-017, TROMMERS WHITE LABEL, 6, BROOKLYN, NY, \$3.00	D-001-008, STORZ, 6, OMAHA, NE, \$5.00	E-001-044, KUEBLER BRG, 6, EASTON, PA, \$10.00
C-017-019, ORTLIEBS BEER, 6, PHILADELPHIA, PA, \$3.00	C-019-001, CREMO ALE, 6, NEW BRITON, CT, \$3.00	D-001-011, BLUMER'S, 6, MONROE, WI, \$5.00	E-001-046, SMITH'S ALE, 6, NEW BEDFORD, MA, \$15.00
C-017-020, PABST BLUE RIBBON BEER, 6, MILWAUKEE, WI, \$3.00	C-019-002A, FORT PITT BEER BLUE, 6, PITTSBURG, PA, \$3.00	D-001-014, FAUERBACH, 6, MADISON, WI, \$5.00	E-001-048, BELMONT BEER SAY BELMONT, 6, MARTINS FERRY, OH, \$15.00
C-017-021, PABST BLUE RIBBON BEER LG BTL, 6, MILWAUKEE, WI, \$3.00	C-019-002B, FORT PITT BEER RED, 6, PITTSBURG, PA, \$3.00	D-002-006, SCHLITZ, 6, MILWAUKEE, WI, \$5.00	E-001-049, KAIER'S BEER, 6, NORTHAMPTON, PA, \$15.00
C-017-022, PHOENIX BEER, 6, BUFFALO, NY, \$3.00	C-019-003, GRETZ BEER, 6, PHILADELPHIA, PA, \$3.00	D-003-013, SCHOENHOFEN EDELWEISS, 6, CHICAGO, IL, \$5.00	F-002-003, ESSLINGERS BEER, 6, PHILADELPHIA, PA, \$4.00
C-017-023, PIONEER, 6, ?, \$3.00	C-019-005, HUDEPOHL BEER, 6, CINCINNATI, OH, \$3.00	D-004-006, LEISY'S, 6, CLEVELAND, OH, \$5.00	F-002-009, SOUTH BETHLEHEM BRG, 6, BETHLEHEM, PA, \$4.00
C-017-024, PRIOR BEER, 6, NORRISTOWN, PA, \$3.00	C-019-006, INDEPENDANT BRG, 6, MILWAUKEE, WI, \$3.00	D-005-003, BLATZ, 6, MILWAUKEE, WI, \$5.00	F-002-017, WALTER'S BEER, 6, PUEBLO, CO, \$10.00
C-017-026, SCHAEFER BEER, 6, BROOKLYN, NY, \$3.00	C-019-007B, ROCHESTER BRG NICKEL, 6, ROCHESTER, NY, \$3.00	D-005-004, COOK'S BEER, 6, EVANSVILLE, IN, \$5.00	F-004-005, OSHKOSH BRG, 6, OSHKOSH, WI, \$5.00
C-017-028, SCHOENLING BRG, 6, CINCINNATI, OH, \$3.00	C-019-008, ROLLING ROCK THE PREMIUM BEER, 6, LATROBE, PA, \$3.00	D-005-006, KATO BEER, 6, MAN-KATO, MN, \$5.00	F-006-007, HUEBNER BEER, 6, TOLEDO, OH, \$15.00
C-017-029, STANTON BEER, 6, TROY, NY, \$3.00	C-019-009, BAVARIAN BRG, 6, COVINGTON, KY, \$3.00	D-005-016, BERLINER BEER, 6, BERLIN, WI, \$5.00	F-006-015, BARTEL'S BEER, 6, WILKES-BARRE, PA, \$15.00
C-017-030, VALLEY FORGE BEER, 6, NORRISTOWN, PA, \$3.00	C-020-001, BETZ ALE, 6, PHILADELPHIA, PA, \$8.00	D-009-001, CHIEF OSHKOSH, 6, OSHKOSH, WI, \$5.00	F-008-001, COLUMBIA BRG, 6, ST. LOUIS, MO, \$5.00
C-017-031, WAYNE BEER, 6, ERIE, PA, \$3.00	C-020-005, LEBANON VALLEY BEER, 6, LEBANON, PA, \$5.00	D-009-002, DELTA BEER, 6, ESCANABA, MI, \$5.00	G-001-001, A.B.C. PALE DRY, 6, SAN DEIGO, CA, \$5.00
C-017-033, WHITE EAGLE BRG, 6, CHICAGO, IL, \$3.00	C-020-006, LION BEER, 6, NEW YORK CITY, NY, \$5.00	D-009-004, KINGSBURY, 6, MANITOWOC, WI, \$5.00	G-001-004, BUCKEYE BEER, 6, TOLEDO, OH, \$5.00
C-017-034, DAWSON TIME OUT/ SAME, 6, NEW BEDFORD, MA, \$3.00	C-020-007, NEUWEILLER'S BRG, 6, ALLENTOWN, PA, \$5.00	D-009-006, MELLOW BREW, 6, KAUKAUNA, WI, \$5.00	G-001-005, CAMDEN BEER, 6, CAMDEN, NJ, \$5.00
C-017-036, HOME BRG, 6, RICHMOND, VA, \$3.00	C-020-008, NEUWEILER PURITY BEER, 6, ALLENTOWN, PA, \$5.00	D-009-010, ZOLLERS BEER, 6, CLINTON, IA, \$5.00	G-001-007, EBLING'S, 6, PHILADELPHIA, PA, \$5.00
C-017-037, LARGAY BRG, 6, WATERBURY, CT, \$15.00	C-020-009, NORTH AMERICAN BRG, 6, BROOKLYN, NY, \$5.00	D-012-003, NEWMAN, 6, PITTSBURGH, PA, \$5.00	G-001-008, EBLING'S BEER, 6, PHILADELPHIA, PA, \$5.00
C-017-038, MOOSE BRG PENNSY BEER, 6, ROSCOE, PA, \$3.00	C-020-010, WM PETER BRG PETER BRAU, 6, UNION CITY, NJ, \$5.00	D-012-004, JAC. RUPPERT, 6, NEW YORK CITY, NY, \$5.00	G-001-009, ESSLINGER'S BEER, 6, PHILADELPHIA, PA, \$3.00
C-017-040, WAYNE BRG, 6, ERIE, PA, \$3.00	C-020-017, HUDEPOHL BRG, 6, CINCINNATI, OH, \$5.00	E-001-003, DAUEFER'S BEER, 6, ALLENTOWN, PA, \$5.00	G-001-010, FOX HEAD, 6, WAUKE-SHA, WI, \$10.00
C-017-041, WEST BEND OLD TIMER, 6, WEST BEND, WI, \$3.00	C-020-021, WM PETER BRG, 6, UNION CITY, NJ, \$5.00	E-001-008, HULL BRG, 6, NEW HAVEN, CT, \$15.00	G-001-011, GOLDEN ROD BEER, 6, NEW YORK CITY, NY, \$10.00
C-017-044, FELSENBRAU BEER, 6, CINCINNATI, OH, \$3.00	C-020-022, SEEBER BEER, 6, ELIZABETH, NJ, \$5.00	E-001-010, KUEBLER BRG STEINIE, 6, EASTON, PA, \$10.00	G-001-012, GRAND PRIZE BEER, 6, HOUSTON, TX, \$8.00
C-017-045, FLOCK BRG, 6, WILLIAMSPORT, PA, \$3.00	C-020-023, BURKHARDT'S BEER & ALE (Not #3), 6, AKRON, OH, \$5.00	E-001-011, MOUNT CARBON ALE, 6, POTTSVILLE, PA, \$15.00	G-001-013, GRAND PRIZE LAGER BEER, 6, HOUSTON, TX, \$8.00
C-017-049, MONARCH BRG, 6, CHICAGO, IL, \$3.00	C-020-023, BURKHARDT'S BEER & ALE/SAME, 6, AKRON, OH, \$5.00	E-001-012, STEGMAIER BRG, 6, WILKES-BARRE, PA, \$15.00	G-001-014, GRAND PRIZE TX LARGEST, 6, HOUSTON, TX, \$8.00
C-017-052, ROCHESTER BRG OLD TOPPER, 6, ROCHESTER, NY, \$3.00	C-020-025, ELIZABETH BRG, 6, ELIZABETH, NJ, \$5.00	E-001-013, TIVOLI UNION CO, 6, DENVER, CO, \$20.00	G-001-015, HAZELTON'S PILSENER, 6, HAZELTON, PA, \$5.00
C-017-056, PERPLIES BEER, 6, JEFFERSON, WI, \$3.00	C-021-001, CRYSTAL ROCK BEER, 6, CLEVELAND, OH, \$5.00	E-001-014, TROMMER'S BEER, 6, BROOKLYN, NY, \$10.00	G-001-016, LATROBE BRG, 6, LATROBE, PA, \$5.00
C-017-057, SILVER FOX BEER, 6, MARION, IN, \$5.00	C-021-002, KAIER'S ALE, 6, MAHONG CITY, PA, \$5.00	E-001-015, TROMMER'S INC, 6, BROOKLYN, NY, \$10.00	G-001-017, LITHIA BEER, 6, WEST BEND, WI, \$8.00
C-017-065, VICTOR BRG, 6, JEANNETTE, PA, \$3.00	C-021-003, OLD TIMERS ALE, 6, WEST BEND, WI, \$8.00	E-001-016, BELMONT BEER, 6, MARTINS FERRY, OH, \$15.00	G-001-018, OLD READING BEER, 6, READING, PA, \$3.00
C-017-066, ATLAS BEER, 6, CHICAGO, IL, \$3.00		E-001-017, BLUFF CITY BREW, 6, ALTON, IL, \$20.00	G-001-019, OLD SHAY ALE, 6, PITTSBURG, PA, \$3.00
C-018-001, BLATZ BEER, 6, MILWAU-		E-001-018, BUSHKILL BEER, 6, EASTON, PA, \$10.00	G-001-020, OLD STOCK BEER, 6, PHILADELPHIA, PA, \$3.00

Tom Gormally Fixed Price List (Continued)

G-001-021, PABST BLUE RIBBON BEER, 6, MILWAUKEE, WI, \$2.00	I-002-005, TROMMERS BEER, 6, BROOKLYN, NY, \$3.00	I-004-022, R & H BEER, 6, STATEN ISLAND, NY, \$3.00	I-006-012A, EASTSIDE BEER/SAME, 6, LOS ANGELES, CA, \$3.00
G-001-022, PIEL'S BEER, 6, NEW YORK CITY, NY, \$2.00	I-002-008, PILSERS BEER, 6, NEW YORK CITY, NY, \$3.00	I-004-023, RAINIER BRG, 6, SAN FRANCISCO, CA, \$3.00	I-006-012B, EASTSIDE BEER SMALL PRINT REV, 6, LOS ANGELES, CA, \$3.00
G-001-023, QUANDT ALE, 6, TROY, NY, \$8.00	I-003-001, BEVERWYCK BEER, 6, ALBANY, NY, \$3.00	I-004-024, RHEINGOLD BEER, 6, NEW YORK CITY, NY, \$3.00	I-006-013, FOX DELUX BEER, 6, CHICAGO, IL, \$3.00
G-001-024A, SCHAEFER'S FINE BEER, 6, PHILADELPHIA, PA, \$4.00	I-003-002, BUDWEISER, 6, ST. LOUIS, MO, \$3.00	I-004-025, RUPPERT BEER, 6, NEW YORK CITY, NY, \$3.00	I-006-014, FOX HEAD BEER, 6, CHICAGO, IL, \$3.00
G-001-024B, SCHAEFER'S FINE BEER, 6, PHILADELPHIA, PA, \$4.00	I-003-004, COORS BEER, 6, GOLDEN, CO, \$3.00	I-004-026, ADAM SCHEIDT BRG, 6, NORRISTOWN, PA, \$3.00	I-006-015, GB LAGER, 6, , \$3.00
G-001-025, TRU-BLU BEER, 6, NORTHAMPTON, PA, \$8.00	I-003-005, CROFT CREAM ALE, 6, BOSTON, MA, \$3.00	I-004-027, STERLING BEER, 6, EVANSVILLE, IN, \$3.00	I-006-016, GENESSE BEER-ALE, 6, ROCHESTER, NY, \$3.00
G-001-026, YEORG'S BEER, 6, ST. PAUL, MN, \$20.00	I-003-007, GUNTHER'S BEER, 6, BALTIMORE, MD, \$3.00	I-004-028, TAVERN PALE, 6, CHICAGO, IL, \$3.00	I-006-017, GENESSE BEER, 6, ROCHESTER, NY, \$3.00
G-001-029, ANN ARBOR OLD TYME BEER, 6, ANN HARBOR, MI, \$12.00	I-003-008, HAMPTON ALE, 6, WILLIAMSETT, MA, \$3.00	I-004-029, TROMMER'S BEER, 6, BROOKLYN, NY, \$3.00	I-006-018, GLOBE BRG, 6, BALTIMORE, MD, \$3.00
G-001-030, BALTIMORE BREW, 6, BALTIMORE, MD, \$15.00	I-003-009, HARVARD BEED AND ALE, 6, LOWELL, MA, \$3.00	I-004-030, ACME BEER, 6, SAN FRANCISCO, CA, \$3.00	I-006-019, GOEBEL BRG STEEL, 6, OAKLAND, CA, \$3.00
G-001-031, GREISEDIECK BROS, 6, ST. LOUIS, MO, \$60.00	I-003-010, HARVARD ALE, 6, LOWELL, MA, \$3.00	I-004-034, DIAMOND STATE BEER, 6, WILMINGTON, DE, \$3.00	I-006-019, GOEBEL BRG COPPER, 6, OAKLAND, CA, \$3.00
G-001-032, HOFFMAN BEER, 6, NEWARK, NJ, \$4.00	I-003-012, NARRAGANSETT BEER, 6, PROVIDENCE, RI, \$3.00	I-004-035, GRAND PRIZE BEER, 6, HOUSTON, TX, \$3.00	I-006-020, GRAND PRIZE BEER STEEL, 6, HOUSTON, TX, \$3.00
G-001-033B, KINGS BEER VERTICAL, 6, NEW YORK CITY, NY, \$5.00	I-003-015, PEIL BROS BRG, 6, BROOKLYN, NY, \$3.00	I-004-036, HAMM'S BEER, 6, ST. PAUL, MN, \$3.00	I-006-020, GRAND PRIZE BEER COPPER, 6, HOUSTON, TX, \$3.00
G-001-034, LEIDIGER'S BEER, 6, MERRILL, WI, \$8.00	I-003-016, PILSER'S BEER, 6, NEW YORK CITY, NY, \$3.00	I-004-037, HAMPDEN ALE, 6, WILLIAMSETT, MA, \$3.00	I-006-021, GRAND PRIZE PALE DRY BEER, 6, HOUSTON, TX, \$3.00
G-001-035, LIEBERT OBERT BEER, 6, PHILADELPHIA, PA, \$12.00	I-003-017, SCHEIDT BRG, 6, NORRISTOWN, PA, \$3.00	I-004-039, LION BEER, 6, NEW YORK CITY, NY, \$3.00	I-006-023, HAMMS BEER, 6, MINNEAPOLIS, MN, \$3.00
G-001-036, MARATHON CITY BRG, 6, MARATHON, WI, \$12.00	I-003-018, TROMMERS BEER, 6, BROOKLYN, NY, \$3.00	I-004-041, MEISTER BRAU, 6, CHICAGO, IL, \$3.00	I-006-024, HAMPDEN ALE, 6, WILLIAMSETT, MA, \$3.00
G-001-037, OLD RELIABLE METZ BEER, 6, OMAHA, NE, \$5.00	I-003-023, PEARL BEER, 6, SAN ANTONIO, TX, \$3.00	I-004-042, PILSER ORIGINAL BEER, 6, NEW YORK CITY, NY, \$3.00	I-006-028, JAX BEER, 6, NEW ORLEANS, LA, \$3.00
G-001-038, POTH'S BEER, 6, PHILADELPHIA, PA, \$12.00	I-003-027, AUGUSTINER-GAM BEERS, 6, COLUMBUS, OH, \$3.00	I-004-044, SCHAEFER BEER, 6, PHILADELPHIA, PA, \$3.00	I-006-029, LUCKY LAGER NO FINER BEER, 6, SAN FRANCISCO, CA, \$3.00
G-001-040, ROBIN HOOD BEER, 6, OMAHA, NE, \$8.00	I-003-028, FISHER BEER, 6, SALT LAKE CITY, UT, \$3.00	I-004-047, AMBROSIA BRG, 6, CHICAGO, IL, \$3.00	I-006-031, NARRAGANSETT BEER, 6, PROVIDENCE, RI, \$3.00
G-001-041, SEITZ BRG, 6, EASTON, PA, \$12.00	I-003-029, PABST BLUE RIBBON, 6, MILWAUKEE, WI, \$3.00	I-004-052, PIEL'S BEER, 6, NEW YORK CITY, NY, \$3.00	I-006-032B, PABST BLUE RIBBON, 6, MILWAUKEE, WI, \$3.00
G-001-042, ACME BEER, 6, SAN FRANCISCO, CA, \$12.00	I-003-032, MITCHELLS BEER, 6, EL PASO, TX, \$3.00	I-004-055, SCHMIDT CITY CLUB BEER, 6, ST.PAUL, MN, \$3.00	I-006-033, PRIOR BEER, 6, NORRISTOWN, PA, \$3.00
G-001-043, JAX BEER, 6, NEW ORLEANS, LA, \$12.00	I-003-034, NARRAGANSETT ALE, 6, PROVIDENCE, RI, \$3.00	I-005-001, COORS BEER, 6, GOLDEN, CO, \$3.00	I-006-035, RAINIER BEER, 6, SAN FRANCISCO, CA, \$3.00
G-001-044, KEELEY, 6, CHICAGO, IL, \$8.00	I-004-001, ARROW BEER, 6, BALTIMORE, MD, \$3.00	I-005-003, REGAL PALE BEER, 6, SAN FRANCISCO, CA, \$3.00	I-006-036, REGAL BEER, 6, SAN FRANCISCO, CA, \$3.00
G-001-046, BERGOFF 1887 BEER, 6, FORT WAYNE, IN, \$20.00	I-004-003B, BALLENTINE ALE BEER, 6, NEWARK, NJ, \$3.00	I-005-004, RUPPERT BEER, 6, NEW YORK CITY, NY, \$3.00	I-006-037, RUPPERT BEER, 6, NEW YORK CITY, NY, \$3.00
G-001-051, LUBECK BRG, 6, TOLEDO, OH, \$20.00	I-004-004, BLATZ BEER, 6, MILWAUKEE, WI, \$3.00	I-005-005, SILVERTOP BEER, 6, PITTSBURGH, PA, \$3.00	I-006-038, ADAM SCHEIDT, 6, NORRISTOWN, PA, \$3.00
G-001-061, HOFBRAU BEER, 6, HOMESTEAD, PA, \$12.00	I-004-006, CANADIAN ACE BEER, 6, CHICAGO, IL, \$3.00	I-005-007, WIELAND BEER, 6, SAN JOSE, CA, \$3.00	I-006-039, SCHMIDT'S CITY CLUB BEER, 6, ST. PAUL, MN, \$3.00
G-001-062, KESSLER BEER, 6, HELENA, MT, \$12.00	I-004-007, COORS BEER, 6, GOLDEN, CO, \$3.00	I-005-008, CANADIAN ACE BEER, 6, CHICAGO, IL, \$3.00	I-006-041, WEBER WAUKESHA BRG, 6, WAUKESHA, WI, \$3.00
G-001-064, INDIA PALE ALE, 6, CANADIAN, \$4.00	I-004-008, DREWERY'S, 6, SOUTH BEND, IN, \$3.00	I-005-010, HYDE PARK BEER, 6, ST. LOUIS, MO, \$3.00	I-006-043, WIEDEMANN'S BEER CLOSED PRT, 6, NEWPORT, KY, \$3.00
G-001-066, GREENWAY'S BEER, 6, SYRACUSE, NY, \$12.00	I-004-009, EMBASSY BEER, 6, CHICAGO, IL, \$3.00	I-005-011, STAG BEER, 6, BELLVILLE, IL, \$3.00	I-006-043, WIEDEMANN'S BEER OPEN PRT, 6, NEWPORT, KY, \$3.00
G-001-067, HUPEL'S BEER, 6, NEW YORK CITY, NY, \$18.00	I-004-010, ESSLINGER'S BEER, 6, PHILADELPHIA, PA, \$3.00	I-005-012B, CARLINGS RED CAP ALE, 6, CLEVELAND, OH, \$3.00	I-006-044, WIELANDS BEER, 6, SAN JOSE, CA, \$3.00
I-001-001, COORS LIGHT BEER, 6, GOLDEN, CO, \$3.00	I-004-011, FALLS CITY BEER, 6, LOUISVILLE, KY, \$3.00	I-006-001, ACME BEER, 6, SAN FRANCISCO, CA, \$3.00	I-006-045, BECKER'S, 6, OGDEN, UT, \$3.00
I-001-002, GRAIN BELT, 6, MINNEAPOLIS, MN, \$3.00	I-004-012, FOX DELUX BEER, 6, CHICAGO, IL, \$3.00	I-006-002, AMBROSIA BRG, 6, CHICAGO, IL, \$3.00	I-006-046, BERGOFF BRG, 6, FORT WAYNE, IN, \$3.00
I-001-003, GREISEDIECK BROS, 6, ST. LOUIS, MO, \$3.00	I-004-013, GENESSE BEER, 6, ROCHESTER, NY, \$3.00	I-006-003, ARIZONA BRG COPPER, 6, PHOENIX, AZ, \$3.00	I-006-049, EASTSIDE BEER, 6, LOS ANGELES, CA, \$3.00
I-001-004, KRANTZ BRG, 6, FINDLAY, OH, \$3.00	I-004-014, GOLDEN GLOW, 6, OAKLAND, CA, \$3.00	I-006-004, BLATZ BEER, 6, MILWAUKEE, WI, \$3.00	I-006-050, GLODEN GLOW BEER, 6, OAKLAND, CA, \$3.00
I-001-009, FISHER BEER, 6, SALT LAKE CITY, UT, \$3.00	I-004-015, HARVARD BEER, 6, LOWELL, MA, \$3.00	I-006-006, BURGER BEER, 6, CINCINNATI, OH, \$3.00	I-006-051, HABERLE CONGRESS BRG, 6, SYRACUSE, NY, \$3.00
I-001-010, SCHLITZ BRG, 6, MILWAUKEE, WI, \$3.00	I-004-016, HEURICH BRG, 6, WASHINGTON, DC, \$3.00	I-006-007, BURGERMEISTER BEER, 6, LOS ANGELES, CA, \$3.00	I-006-052, HIGHLANDER BEER, 6, MISSOULA, MT, \$3.00
I-001-011, SCHOENLING BEER, 6, CINCINNATI, OH, \$3.00	I-004-017, HORNUNG BEER, 6, PHILADELPHIA, PA, \$3.00	I-006-008, BURGERMEISTER PILSNER, 6, LOS ANGELES, CA, \$3.00	I-006-054, LUCKY LAGER, 6, SAN FRANCISCO, CA, \$3.00
I-001-015, STORZ BEER, 6, OMAHA, NE, \$3.00	I-004-018, HYDE PARK BEER, 6, ST. LOUIS, MO, \$3.00	I-006-009, CANADIAN ACE BEER/SAME, 6, CHICAGO, IL, \$3.00	I-006-056, MAIER BRG, 6, LOS ANGELES, CA, \$3.00
I-002-004, HAMDEN MILD ALE, 6, WILLIAMSETT, MA, \$3.00	I-004-019, MILLER HIGH LIFE, 6, MILWAUKEE, WI, \$3.00	I-006-010, CARLING RED CAP /SAME, 6, CLEVELAND, OH, \$3.00	I-006-057, ORTLIEB BRD, 6, PHILADELPHIA, PA, \$3.00
	I-004-021, PABST BLUE BEER, 6, MILWAUKEE, WI, \$3.00		I-006-059, PILSER'S BEER, 6, NEW

Tom Gormally Fixed Price List (Continued)

I-006-062, RED TOP BRG, 6, CINCINNATI, OH, \$3.00	I-011-036, COORS BEER, 6, GOLDEN, CO, \$3.00	I-011-079, HORLACKER BEER, 6, ALLENTOWN, PA, \$3.00	I-011-128, REGAL PALE BEER, 6, SAN FRANCISCO, CA, \$3.00
I-006-063, SCHEIDT BRG, 6, NORRISTOWN, PA, \$3.00	I-011-037, DAWSON ALE, 6, NEW BEDFORD, MA, \$3.00	I-011-080, HUDEPHOL BRG, 6, CINCINNATI, OH, \$3.00	I-011-129, REGAL SELECT, 6, SAN FRANCISCO, CA, \$3.00
I-006-066, TROMMER'S BEER, 6, BROOKLYN, NY, \$3.00	I-011-038, DIXIE BEER, 6, NEW ORLEANS, LA, \$3.00	I-011-081, INDEPENDANT BRG, 6, MILWAUKEE, WI, \$3.00	I-011-130, REGENT SELECT BEER, 6, , \$3.00
I-006-067, WALTER'S BEER, 6, PUEBLO, CO, \$3.00	I-011-039, DREWERY'S BEER, 6, EVANSVILLE, IN, \$3.00	I-011-082, INTERNATIONAL BRG, 6, DETROIT, MI, \$3.00	I-011-131, RHINELANDER BRG, 6, RHINELANDER, WI, \$3.00
I-006-068, WEST BEND LITHIA CO, 6, WEST BEND, WI, \$3.00	I-011-040, DUQUESNE, 6, PITTSBURGH, PA, \$3.00	I-011-083, IRON CITY BRG, 6, PITTSBURGH, PA, \$3.00	I-011-132, ROLLING ROCK BEER, 6, LATROBE, PA, \$3.00
I-006-070, CROFT CREAM ALE, 6, BOSTON, MA, \$3.00	I-011-041, E & B BRG, 6, DETROIT, MI, \$3.00	I-011-084, IRON CITY BRG, 6, PITTSBURGH, PA, \$3.00	I-011-133, ROYAL 58 BEER, 6, DULUTCH, MN, \$3.00
I-006-071, GRAND PRIZE REAL BEER FLAVOR, 6, HOUSTON, TX, \$3.00	I-011-043, ESQUIRE BEER, 6, SMITHTON, PA, \$3.00	I-011-085, IRON CITY BEER, 6, PITTSBURGH, PA, \$3.00	I-011-135, SCHEIDT BRG, 6, NORRISTOWN, PA, \$3.00
I-006-072, HARVARD , 6, LOWELL, MA, \$3.00	I-011-044, ESSLINGER BRG, 6, PHILADELPHIA, PA, \$3.00	I-011-086, KINGS ALE, 6, , \$3.00	I-011-136, SCHLITZ BRG, 6, MILWAUKEE, WI, \$3.00
I-006-075, UTICA CLUB, 6, UTICA, NY, \$3.00	I-011-045, F & S BEER, 6, SCHAMOKIN, PA, \$3.00	I-011-088, KNICKERBOCKER BEER TOWN CRIER, 6, NEW YORK CITY, NY, \$3.00	I-011-137, SCHLITZ BRG OLD MILWAUKEE, 6, MILWAUKEE, WI, \$3.00
I-006-077, ATLAS BEER, 6, CHICAGO, IL, \$3.00	I-011-046, FUHRMANN & SCHMIDT, 6, SCHAMOKIN, PA, \$3.00	I-011-089, KOCH'S BEER, 6, DUNKIRK, NY, \$3.00	I-011-138, SCHMIDTS BRG, 6, PHILADELPHIA, PA, \$3.00
I-006-078, GIPPS, 6, PEORIA, IL, \$3.00	I-011-048A, FALSTAFF BRG QUALITY BEER SMALL PRT, 6, ST. LOUIS, MO, \$3.00	I-011-090, KRUEGER AMBASSADOR , 6, NEWARK, NJ, \$3.00	I-011-139, SCHOENHOFEN EDELWEISS BRG, 6, CHICAGO, IL, \$3.00
I-006-097, RHEINGOLD BEER, 6, NEW YORK CITY, NY, \$3.00	I-011-048B, FALSTAFF BRG QUALITY BEER LARGE PRT, 6, ST. LOUIS, MO, \$3.00	I-011-091, KRUEGER BEER, 6, NEWARK, NJ, \$3.00	I-011-140, SCHOENHOFEN , 6, CHICAGO, IL, \$3.00
I-009-001, WALDORF ALE, 6, CLEVELAND, OH, \$5.00	I-011-048C, FALSTAFF BRG QUALITY BEER LEFT HAND, 6, ST. LOUIS, MO, \$3.00	I-011-096, LONESTAR BRG, 6, SAN ANTONIO, TX, \$3.00	I-011-141, SCHOENLING CHERRY 1-4344, 6, CINCINNATI, OH, \$3.00
I-009-002, FOX DELUX BEER, 6, CHICAGO, IL, \$8.00	I-011-049, FALSTAFF BRG CHOICE, 6, ST LOUIS, MO, \$3.00	I-011-097, MANNS ALE, 6, CUMBERLAND, MD, \$3.00	I-011-143, STAG BEER, 6, BELLEVILLE, IL, \$3.00
I-010-002, RED TOP BEER, 6, CINCINNATI, OH, \$8.00	I-011-050, FALSTAFF BRG ALL CITIES, 6, ST LOUIS, MO, \$3.00	I-011-098, MILLER'S BEER, 6, MILWAUKEE, WI, \$3.00	I-011-144, STAG BEER, 6, BELLEVILLE, IL, \$3.00
I-011-001, ALPS BRAU/OLD CROWN ALE, 6, FORT WAYNE, IN, \$3.00	I-011-051, FALSTAFF BRG QUALITY BEER, 6, ST LOUIS, MO, \$3.00	I-011-099, NARRAGANSET BRG, 6, PROVIDENCE, RI, \$3.00	I-011-145, STEGMAIER BRG, 6, WILKES-BARRE, PA, \$3.00
I-011-003, AMERICAN BEER DIAMOND , 6, BALTIMORE, MD, \$3.00	I-011-052, FECHTELS", 6, , \$3.00	I-011-100, NARRAGANSET BRG, 6, PROVIDENCE, RI, \$3.00	I-011-146, STORZ BRG, 6, OMAHA, NE, \$3.00
I-011-005, AMERICAN BRG, 6, BALTIMORE, MD, \$3.00	I-011-054, FESENMEIRER BRG, 6, HUNTINGTON, WV, \$3.00	I-011-101, NATIONAL BRG DRINK NAT'L, 6, BALTIMORE, MD, \$3.00	I-011-147, SUNSHINE BEER, 6, READING, PA, \$3.00
I-011-006, ANHUESER-BUSCH, 6, ST. LOUIS, MO, \$3.00	I-011-055, FISHER BRG, 6, OGDEN, UT, \$3.00	I-011-102, NATIONAL BRG NAT'L BEER, 6, BALTIMORE, MD, \$3.00	I-011-148, TIVOILI HI-EN BRAU, 6, DENVER, CO, \$3.00
I-011-008, ATLAS BRG , 6, CHICAGO, IL, \$3.00	I-011-056, FITGERS BEER, 6, DULUTCH, MN, \$3.00	I-011-103, NATIONAL BRG QUALITY GOOD, 6, BALITIMORE, MD, \$3.00	I-011-150, GEO. WALTER BRG, 6, APPLETON, WI, \$3.00
I-011-009, ATLAS BRG, 6, CHICAGO, IL, \$3.00	I-011-057, FITZGERALD BRG, 6, TROY, NY, \$3.00	I-011-105, OCONTO BRG, 6, OCONTO, WI, \$3.00	I-011-151, WALTERS BRG, 6, APPLETON, WI, \$3.00
I-011-010, AUGUSTINER GAM BEERS, 6, COLUMBUS, OH, \$3.00	I-011-058B, FOX BRG, 6, WAUKESHA, WI, \$3.00	I-011-106, OERTEL BRG CO., 6, LOUISVILLE, KY, \$3.00	I-011-151, WALTER'S LITE BEER, 6, PUEBLO, CO, \$3.00
I-011-011, BALLENTINE BEER, 6, NEW YORK CITY, NY, \$3.00	I-011-060, GAMECOCK ALE, 6, CUMBERLAND, MD, \$3.00	I-011-108, OLD CROWN BEER, 6, FT. WAYNE, IN, \$3.00	I-011-152, WALTERS BRG, 6, EAU CLAIRE, WI, \$3.00
I-011-012, BLATZ BEER, 6, MILWAUKEE, WI, \$3.00	I-011-061, GETTLEMEN BRG, 6, MILWAUKEE, WI, \$3.00	I-011-109, OLD CROWN BEER, 6, FT. WAYNE, IN, \$3.00	I-011-153, WEBER SPECIAL BEER, 6, WAUKESHA, WI, \$3.00
I-011-013, BOHEMIAN BEER, 6, , \$3.00	I-011-062, GLOBE BRG, 6, BALTIMORE, MD, \$3.00	I-011-110, INTERNATIONAL BRG, 6, FINDLAY, OH, \$3.00	I-011-156, VAN MERRITT BRG, 6, CHICAGO, IL, \$3.00
I-011-014, BOSCH BRG, 6, HOUGHTON, MI, \$3.00	I-011-063, GLUECK BRG, 6, MINNEAPOLIS, MN, \$3.00	I-011-111, OLD DUTCH BEER, 6, , \$3.00	I-011-157, YUENLING BRG, 6, POTTSVILLE, PA, \$3.00
I-011-015, BOSCH BRG BOLD BEER, 6, HOUGHTON, MI, \$3.00	I-011-064, GOETZ PEARL BRG, 6, KANSAS CITY, MO, \$3.00	I-011-113, OLD GERMAN BEER, 6, CUMBERLAND, MD, \$3.00	I-011-159, B & B BEER, 6, LINCOLN PARK, TX, \$3.00
I-011-017, BREUNIG'S LAGER, 6, RICE LAKE, WI, \$3.00	I-011-065, GRETZ, 6, PHILADELPHIA, PA, \$3.00	I-011-114, OSHKOSH BRG, 6, OSHKOSH, WI, \$3.00	I-011-160, BLACK LABEL BEER, 6, CLEVELAND, OH, \$3.00
I-011-018, BUCKEYE BRG, 6, TOLEDO, OH, \$3.00	I-011-068, GUNTHER BRG, 6, BALTIMORE, MD, \$3.00	I-011-115, OSHKOSH BRG, 6, OSHKOSH, WI, \$3.00	I-011-161, BUDWEISER , 6, ST LOUIS, MO, \$3.00
I-011-019, BUDWEISER KING OF BEERS, 6, ST LOUIS, MO, \$3.00	I-011-069, HAMMS BRG, 6, ST. PAUL, MN, \$3.00	I-011-116, OSHKOSH BRG ARROWHEAD, 6, OSHKOSH, WI, \$3.00	I-011-162, BURGEMEISTER PILSNER, 6, WARSAW, IL, \$3.00
I-011-021, BURGER BEER, 6, CINNCINNATI, OH, \$3.00	I-011-070, HAMPDEN BEER, 6, WILLIAMSETT, MA, \$3.00	I-011-117, PEOPLES BRG , 6, OSHKOSH, WI, \$3.00	I-011-163, BURGIE , 6, LOS ANGELES, CA, \$3.00
I-011-021, BURGER BRG, 6, CINCINNATI, OH, \$3.00	I-011-071, HAMPDEN HARVARD BEER-ALE, 6, WILLIAMSETT, MA, \$3.00	I-011-118, PFIFFER BRG, 6, ST. PAUL, MN, \$3.00	I-011-167, COLD SPRING BRG, 6, COLD SPRING, MN, \$3.00
I-011-022, BURGERMEISTER BEER, 6, LOS ANGELES, CA, \$3.00	I-011-072, HAMPEN-HARVARD BRG/ DOBLER ALE, 6, WILLIAMSETT, MA, \$3.00	I-011-120, PILSENER BRG P.O.C., 6, CLEVELAND, OH, \$3.00	I-011-168, DAKOTA BEER, 6, BLOOMER, WI, \$3.00
I-011-023, BURGERMEISTER SCHLITZ, 6, LOS ANGELES, CA, \$3.00	I-011-075, HANLEY LAGER/SAME, 6, PROVIDENCE, RI, \$3.00	I-011-121, POTOSI BRG GOOD BEER, 6, POTOSI, WI, \$3.00	I-011-173, FALSTAFF BEER, 6, ST LOUIS, MO, \$3.00
I-011-025, BUSCH BAVARIAN BEER, 6, ST. LOUIS, MO, \$3.00	I-011-076, HEILMAN BRG, 6, LA CROSSE, WI, \$3.00	I-011-122, POTOSI BRGH HOLIDAY BEER, 6, POTOSI, WI, \$3.00	I-011-180, PETER HAND BRG, 6, CHICAGO, IL, \$3.00
I-011-028, CARLING , 6, , \$3.00	I-011-077, HOLIHAN'S PILSENER BEER, 6, LAWERENCE, MA, \$3.00	I-011-123, RAHR'S BEER, 6, OSHKOSH, WI, \$3.00	I-011-180, PETER HAND BRG, 6, CHICAGO, IL, \$3.00
I-011-032, CHAMPAGNE VELVET BEER, 6, TERRE HAUTE, IN, \$3.00	I-011-078, HOLIHAN'S BEER, 6, LAW-	I-011-125, READING PREMIUM BEER, 6, READING, PA, \$3.00	I-011-185, IRON CITY BEER DRINKERS BEER, 6, PITTSBURGH, PA, \$3.00
I-011-035, COLUMBIA BEER, 6, CO-		I-011-126, READING BEER, 6, READ-	I-011-186, JAX BEER, 6, NEW OR-

Tom Gormally Fixed Price List (Continued)

I-011-187, KINGSBURG SWING TO THE KING, 6, SHOBOYGAN, WI, \$3.00	I-011-241, GOETZ BEER, 6, ST. JOSEPH, MO, \$3.00	I-011-336, FALSTAFF BRG LIONS HEAD, 6, , , \$3.00	I-012-027, GOEBEL BEER/SAME, 6, DETROIT, MI, \$3.00
I-011-189, KNICKERBOCKER BEER, 6, NEW YORK CITY, NY, \$3.00	I-011-242, GOETZ BRG COUNTRY CLUB, 6, ST. JOSEPH, MO, \$3.00	I-011-338, FALLS CITY BRG, 6, LOUISVILLE, KY, \$3.00	I-012-028, GOEBEL BEER, 6, DETROIT, MI, \$3.00
I-011-190, KOCH'S BEER, 6, DUNKIRK, NY, \$3.00	I-011-243, GOETZ BRG, 6, KANSAS CITY, MO, \$3.00	I-011-339, FOX HEAD BRG, 6, WAUKESHA, WI, \$3.00	I-012-029, GOEBEL BEER, 6, DETROIT, MI, \$3.00
I-011-191, KOCH'S BRG, 6, DUNKIRK, NY, \$3.00	I-011-244, GOETZ BRG MALT LIQUOR, 6, KANSAS CITY, MO, \$3.00	I-011-342, HANLEY LAGER, 6, PROVIDENCE, RI, \$3.00	I-012-030, GRAIN BELT LONG TIME BRG, 6, MINNEAPOLIS, MN, \$3.00
I-011-193, KRANTZ BRG, 6, FINDLAY, OH, \$3.00	I-011-246, GREISEDIECK BROS., 6, ST. LOUIS, MO, \$3.00	I-011-346A, SCHLITZ BRG FRONT LARGE PRINT, 6, MILWAUKEE, WI, \$3.00	I-012-031, GRAIN BELT DIAMOND CLEAR, 6, MINNEAPOLIS, MN, \$3.00
I-011-194, LEINENKUGEL BER, 6, CHIPPEWA FALLS, WI, \$3.00	I-011-247, GUNTHER BRG GUNTHER BEER, 6, BALTIMORE, MD, \$3.00	I-011-346B, SCHLITZ BRG BACK LARGE PRINT, 6, MILWAUKEE, WI, \$3.00	I-012-032, GRAND PRIZE BEER, 6, SAN ANTONIO, TX, \$3.00
I-011-195, LEISEY'S FINE BEER, 6, CLEVELAND, OH, \$3.00	I-011-250, HAMMS BEER, 6, ST. PAUL, MN, \$3.00	I-011-348, SCHOELING CHERRY 4344, 6, CINCINNATI, OH, \$3.00	I-012-033, GREAT FALLS SELECT, 6, GREAT FALLS, MT, \$3.00
I-011-196, LONE STAR MILLION PER DAY, 6, SAN ANTONIO, TX, \$3.00	I-011-252, HAMPDEN-HARVARD BRG DOBLER BEER, 6, WILLIAMSETT, MA, \$3.00	I-011-352, E & B EXCELLENT BEER, 6, DETROIT, MI, \$3.00	I-012-035A, HAMMS BEER BLOCK LTRS, 6, ST. PAUL, MN, \$3.00
I-011-197, LONE STAR BEER, 6, SAN ANTONIO, TX, \$3.00	I-011-253, HAMDEN-HARVARD BRG, 6, WILLIAMSETT, MA, \$3.00	I-011-353, KOEHLER BRG, 6, ERIE, PA, \$3.00	I-012-035B, HAMMS BEER SCRIPT LTRS, 6, ST. PAUL, MN, \$3.00
I-011-199, LONE STAR FUN THIRST, 6, SAN ANTONIO, TX, \$3.00	I-011-262, KRUEGER BEER K-MAN, 6, NEWARK, NJ, \$3.00	I-011-354, HEY MABEL (CARLING), 6, CLEVELAND, OH, \$3.00	I-012-036, HAMMS BEER BORN SKY BLUE, 6, ST. PAUL, MN, \$3.00
I-011-200A, LONE STAR CERTIFIED LEFT HAND, 6, SAN ANTONIO, TX, \$3.00	I-011-266, LONE STAR NATURES BEST, 6, SAN ANTONIO, TX, \$3.00	I-011-356, SPEARMAN BEER, 6, PENNSACOLA, FL, \$5.00	I-012-037B, HAMM'S BEER LARGE CROWN, 6, ST. PAUL, MN, \$3.00
I-011-200B, LONE STAR CERTIFIED RIGHT HAND, 6, SAN ANTONIO, TX, \$3.00	I-011-268, HEY MABEL (CARLING), 6, CLEVELAND, OH, \$3.00	I-011-359, CHAMPALE, 6, NEW YORK CITY, NY, \$3.00	I-012-038, HAMM'S BEER ALUM. CANS, 6, ST. PAUL, MN, \$3.00
I-011-200C, LONE STAR CERTIFIED REVERSE LEFT HD, 6, SAN ANTONIO, TX, \$3.00	I-011-269, PABST MIDWEST DISTR., 6, MILWAUKEE, WI, \$3.00	I-011-360, FECHTELS, 6, , , \$3.00	I-012-039, HAMM'S BEER FRESHNESS, 6, ST. PAUL, MN, \$3.00
I-011-201A, METZ PREMIUM BEER RIGHT HAND, 6, OMAHA, NE, \$3.00	I-011-276, PROGRESS BRG, 6, OKLAHOMA CITY, OK, \$3.00	I-011-361, HOLIHAN'S ALE, 6, LAWRENCE, MA, \$3.00	I-012-041, HEILMANN'S BRG, 6, LA CROSSE, WI, \$3.00
I-011-201B, METZ PREMIUM BEER LEFT HAND, 6, OMAHA, NE, \$3.00	I-011-278, SCHLITZ BRG, 6, MILWAUKEE, WI, \$3.00	I-011-363, SCHLITZ BRG, 6, MILWAUKEE, WI, \$3.00	I-012-042, HEILMANN'S BRG LAGER BEER, 6, LA CROSSE, WI, \$3.00
I-011-204, OERTEL BRG INC 2 TYPES, 6, LOUISVILLE, KY, \$3.00	I-011-279, SCHLITZ BRG, 6, MILWAUKEE, WI, \$3.00	I-011-364, GLOBE BRG ARROW 77, 6, BALTIMORE, MD, \$3.00	I-012-046, HOLIHANS ALE - PILSENER, 6, LAWRENCE, MA, \$3.00
I-011-205, OLD DUTCH BEER, 6, , , \$3.00	I-011-280, SCHLITZ BRG, 6, MILWAUKEE, WI, \$3.00	I-011-366, OLD READING BEER, 6, READING, PA, \$3.00	I-012-047, HUBER BRG, 6, MONROE, WI, \$3.00
I-011-210, REGAL BEER, 6, NEW ORLEANS, LA, \$3.00	I-011-281A, SCHLITZ BRG 5 LINES, 6, MILWAUKEE, WI, \$3.00	I-011-372, STROZ BRG LIGHT BEER, 6, OMAHA, NE, \$3.00	I-012-048, HUEDEPOHL, 6, CINCINNATI, OH, \$3.00
I-011-211, RICHBRAU BEER, 6, RICHMOND, VA, \$3.00	I-011-281B, SCHLITZ BRG 6 LINES, 6, MILWAUKEE, WI, \$3.00	I-011-374, METZ BRG, 6, OMAHA, NE, \$3.00	I-012-049, INTERNATIONAL BRG, 6, , , \$3.00
I-011-212A, RUPPERT BEER BANNER, 6, NEW YORK CITY, NY, \$3.00	I-011-282, SCHLITZ BRG, 6, MILWAUKEE, WI, \$3.00	I-011-375, NATIONAL BRG BOHEMIAN, 6, BALTIMORE, MD, \$3.00	I-012-050, INTERNATIONAL BRG, 6, , , \$3.00
I-011-212B, RUPPERT BEER NO BANNER, 6, NEW YORK CITY, NY, \$3.00	I-011-283, SCHLITZ BRG, 6, MILWAUKEE, WI, \$3.00	I-012-004, AUGUSTINE GAM BEER, 6, COLUMBUS, OH, \$3.00	I-012-051, KAIER'S BEER, 6, MAHONEY CITY, PA, \$3.00
I-011-215, SCHLITZ BRG, 6, MILWAUKEE, WI, \$3.00	I-011-285, STROHS BRG, 6, DETROIT, MI, \$3.00	I-012-005, BALLENTINE BEER, 6, NEW YORK CITY, NY, \$3.00	I-012-052, KINGSBURY BRG SIOUX CITY, 6, MANTOWIC, WI, \$3.00
I-011-217, STERLING AGED EXTRA MONTH, 6, EVANSVILLE, IN, \$3.00	I-011-287, WALTERS BRG EAU CLAIRE, 6, EAU CLAIRE, WI, \$3.00	I-012-006, BARTEL'S BEER, 6, SYRACUSE, NY, \$3.00	I-012-053, KINGSBURY BRG, 6, MANTOWIC, WI, \$3.00
I-011-218, STERLING PILSNER BEER, 6, EVANSVILLE, IN, \$3.00	I-011-292, BUDWEISER R0-LOC, 6, ST LOUIS, MO, \$3.00	I-012-007, BAVARIAN BEER, 6, , , \$3.00	I-012-055, KOEHLER BEER, 6, ERIE, PA, \$3.00
I-011-219, STROHS BRG, 6, DETROIT, MI, \$3.00	I-011-293, CHAMPAGNE VELVET BEER GOLD MEDAL, 6, TRRE HAUTE, IN, \$3.00	I-012-008, BLATZ FAVORITE BEER SMALL PRINT, 6, MILWAUKEE, WI, \$3.00	I-012-056, KOEHLER 3 BREWS, 6, ERIE, PA, \$3.00
I-011-220, TIVOLI GOOD TASTE BEER, 6, DENVER, CO, \$3.00	I-011-296, FALSTAFF BRG, 6, ST LOUIS, MO, \$3.00	I-012-008, BLATZ FAVORITE BEER LARGE PRINT, 6, MILWAUKEE, WI, \$3.00	I-012-060, LUCKY LAGER AGED-DATED SHORT, 6, SAN FRANCISCO, CA, \$3.00
I-011-221, TIVOLI FIRST BEER, 6, DENVER, CO, \$3.00	I-011-297, FISHER BEER, 6, SALT LAKE CITY, UT, \$3.00	I-012-009, BOSCH BEER, 6, HOUGHTON, MN, \$3.00	I-012-060, LUCKY LAGER AGED-DATED LONG, 6, SAN FRANCISCO, CA, \$3.00
I-011-222, TAVERN PALE BEER, 6, CHICAGO, IL, \$3.00	I-011-300, KIEWEL'S, 6, LITTLE FALLS, MN, \$3.00	I-012-010, BURGER BRG, 6, CINCINNATI, OH, \$3.00	I-012-061, LUCKY LAGER YOUR OPENER, 6, SAN FRANCISCO, CA, \$3.00
I-011-224, WALTER'S BEER COST LESS, 6, PUEBLEO, CO, \$3.00	I-011-303, OERTEL 92 BEER BEER, 6, LOUISVILLE, KY, \$3.00	I-012-011, BURGERMEISTER BRG, 6, SAN FRANCISCO, CA, \$3.00	I-012-062, LUCKY LIGHT, 6, SAN FRANCISCO, CA, \$3.00
I-011-226, WEST VA. BEER, 6, HUNTINGTON, WVA, \$3.00	I-011-309, SCHLITZ BRG, 6, MILWAUKEE, WI, \$3.00	I-012-012, BURGIE HAPPY MAN, 6, SAN FRANCISCO, CA, \$3.00	I-012-068, PABST BEER, 6, MILWAUKEE, WI, \$3.00
I-011-227, WIEDMANN'S BEER, 6, NEWPORT, KY, \$3.00	I-011-312, TIVOLI FIRST BEER, 6, DENVER, CO, \$3.00	I-012-013, BURGIE SAD MAN, 6, SAN FRANCISCO, CA, \$3.00	I-012-070, PFEIFFER PREMIUM BEER, 6, DETROIT, MI, \$3.00
I-011-228, AMBROSIA BRG, 6, CHICAGO, IL, \$3.00	I-011-318, HUBER BRG, 6, MONROE, WI, \$3.00	I-012-014, CARLING, 6, CLEVELAND, OH, \$3.00	I-012-071, PIELS BEER, 6, NEW YORK CITY, NY, \$3.00
I-011-234, FALSTAFF BRG, 6, ST LOUIS, MO, \$3.00	I-011-321, NARRAGANSET BRG, 6, PROVIDENCE, RI, \$3.00	I-012-015, CARLING BRG, 6, ATLANTA, GA, \$3.00	I-012-072, POINT SPECIAL, 6, STEVENS POINT, WI, \$3.00
I-011-236, FEHR'S X-L BEER, 6, LOUISVILLE, KY, \$3.00	I-011-324, GREISEDIECK BROS. SHEILD, 6, ST. LOUIS, MO, \$3.00	I-012-016, CLEVELAND SANDUSKY BRG, 6, CLEVELAND, OH, \$3.00	I-012-075, REGAL PALE, 6, SAN FRANCISCO, CA, \$3.00
	I-011-333, YUSAY PILSEN, 6, CHICAGO, IL, \$3.00	I-012-018, DOBLER BEER, 6, ALBANY, NY, \$3.00	I-012-076, REGAL SELECT HAS IT, 6, SAN FRANCISCO, CA, \$3.00
	I-011-335, DIXIE 45 BEER, 6, NEW ORLEANS, LA, \$3.00	I-012-020, EASTSIDE BEER, 6, LOS ANGELES, CA, \$3.00	I-012-078, RHEINGOLD EXTRA DRY, 6, NEW YORK CITY, NY, \$3.00
		I-012-025, GENESEE BRG, 6, ROCHESTER, NY, \$3.00	I-012-081, SCHAEFER BEER, 6,

Tom Gormally Fixed Price List (Continued)

PHILADELPHIA, NY, \$3.00	MO, \$3.00	I-013-041, RAINIER ALE, 6, SAN FRANCISCO, CA, \$3.00	DEN, NJ, \$3.00
I-012-083, A. SCHELL BRG, 6, NEW ULM, PA, \$3.00	I-012-139, STAG SALES, 6, ST. LOUIS, MO, \$3.00	I-013-049, TROPICAL BEER, 6, TAMPA, FL, \$3.00	I-014-055, KINGS ALE, 6, CUMBERLAND, MD, \$3.00
I-012-086, STANDARD DRY, 6, ROCHESTER, NY, \$3.00	I-012-145, WEST BEND LITHIA CO, 6, WEST BEND, WI, \$3.00	I-013-050, RAMS HEAD ALE, 6, NORRISTOWN, PA, \$3.00	I-014-059, WALTER'S BEER, 6, PUEBLO, CO, \$3.00
I-012-090, STERLING SHORT, 6, EVANSVILLE, IN, \$3.00	I-012-146, YUSAY PILSEN PREMIUM BEER, 6, CHICAGO, IL, \$3.00	I-013-058, DUQUESNE BEER, 6, PITTSBURG, PA, \$3.00	I-014-062, HAMPTON ALE-BEER, 6, WILLIAMSETT, MA, \$3.00
I-012-090, STERLING LONG, 6, EVANSVILLE, IN, \$3.00	I-012-151, GLUEK'S, 6, MINNEAPOLIS, MN, \$3.00	I-013-059, DUQUESNE PILSENER BEER, 6, PITTSBURG, PA, \$3.00	I-014-067, RICHBRAU BEER, 6, RICHMOND, VA, \$3.00
I-012-091, STERLING ROOSTER, 6, EVANSVILLE, IN, \$3.00	I-012-152, HAMM'S BEER REFRESHING, 6, ST. PAUL, MN, \$3.00	I-013-063, MEISTER BRAU 300 MILLION, 6, CHICAGO, IL, \$3.00	I-014-077, LONE STAR BEER, 6, SAN ANTONIO, TX, \$3.00
I-012-092, STORZ BEER, 6, OMAHA, NE, \$3.00	I-012-156, KINGSBURY BRG, 6, MANTOWIC, WI, \$3.00	I-013-064, HARVARD ALE-BEER STEEL, 6, LOWELL, MA, \$3.00	I-014-079, BUDWEISER BEER, 6, ST. LOUIS, MO, \$3.00
I-012-094, TOPPER BEER, 6, ROCHESTER, NY, \$3.00	I-012-158, LONE STAR BEER, 6, SAN ANTONIO, TX, \$3.00	I-013-066, LONE STAR BEER, 6, SAN ANTONIO, TX, \$3.00	I-015-002, BALLENTINE BEER STEEL, 6, NEWARK, NJ, \$3.00
I-012-095, TOPPER PILSNER, 6, ROCHESTER, NY, \$3.00	I-012-160, METZ BEER, 6, OMAHA, NE, \$3.00	I-013-068, MEISTER BRAU CUSTOM BREW, 6, CHICAGO, IL, \$3.00	I-015-002, BALLENTINE BEER COPPER, 6, NEWARK, NJ, \$3.00
I-012-096, UTICA CLUB BEER, 6, SYRACUSE, NY, \$3.00	I-012-162, PEARL BEER, 6, SAN ANTONIO, TX, \$3.00	I-013-069, NATIONAL BRG, 6, BALTIMORE, MD, \$3.00	I-015-003, BLATZ BEER, 6, MILWAUKEE, WI, \$3.00
I-012-098, WIEDEMANN'S BEER SHORT, 6, NEWPORT, KY, \$3.00	I-012-165, RHEINGOLD LAGER, 6, NEW YORK CITY, NY, \$3.00	I-013-070, RAINIER BEER, 6, SAN FRANCISCO, CA, \$3.00	I-015-005, DREWRY'S FITZGERALD BEER, 6, WILLIAMSETT, MA, \$3.00
I-012-098, WIEDEMANN'S BEER LONG, 6, NEWPORT, KY, \$3.00	I-012-169, SUNSHINE BEER, 6, READING, PA, \$3.00	I-013-081, GIBBONS IT IS GOOD, 6, WILKES-BARRE, PA, \$3.00	I-015-006, DUQUESNE, 6, PITTSBURGH, PA, \$3.00
I-012-100, YUSAY PILSEN BEER, 6, CHICAGO, IL, \$3.00	I-012-193, SCHMIDT BRG, 6, PHILADELPHIA, PA, \$3.00	I-013-083, GREAT FALLS BEER, 6, GREAT FALLS, MT, \$3.00	I-015-007, EDELBREW, 6, NEW YORK CITY, NY, \$3.00
I-012-101, BARTELS EXTRA LIGHT BEER, 6, SYRACUSE, NY, \$3.00	I-012-196, REGAL SELECT, 6, SAN FRANCISCO, CA, \$3.00	I-013-084, HANLEY EXPORT LAGER, 6, PROVIDENCE, RI, \$3.00	I-015-008, ERIN BREW, 6, DETROIT, MI, \$3.00
I-012-102A, BAVARIAN BEER, 6, , \$3.00	I-012-199, STERLING BEER AGED MONTHS, 6, EVANSVILLE, IN, \$3.00	I-013-089, POINT SPECIAL BEER, 6, STEVENS POINT, WI, \$3.00	I-015-010, ESSLINGER BRG, 6, PHILADELPHIA, PA, \$3.00
I-012-102B, BAVARIAN BEER, 6, , \$3.00	I-012-203, HORNELL BRG, 6, HORNELL, NY, \$3.00	I-013-091, UTICA CLUB, 6, UTICA, NY, \$3.00	I-015-011, ESSLINGER BEER, 6, PHILADELPHIA, PA, \$3.00
I-012-103, BECKER'S MELLO BEER, 6, SALT LAKE CITY, UT, \$3.00	I-012-204, INTERNATIONAL BRG, 6, , OH, \$3.00	I-013-093, BARTEL BRG, 6, SYRACUSE, NY, \$3.00	I-015-012, FALLS CITY BEER, 6, LOUISVILLE, KY, \$3.00
I-012-104, BLACK LABEL BEER, 6, CLEVELAND, OH, \$3.00	I-012-206, O'DOUL'S, 6, , \$3.00	I-013-094, DUKE & DUQUESNE STEEL, 6, PITTSBURG, PA, \$3.00	I-015-014, GUNTHER BRG, 6, BALTIMORE, MD, \$3.00
I-012-106, BUTTE BEER, 6, BUTTE, MT, \$3.00	I-013-001, AMERICAN BEER, 6, BALTIMORE, MD, \$3.00	I-013-094, DUKE & DUQUESNE COPPER, 6, PITTSBURGH, PA, \$3.00	I-015-017, LONE STAR, 6, SAN ANTONIO, TX, \$3.00
I-012-107, CHAMPHNE VELVET BEER, 6, TERRA HAUTE, IN, \$3.00	I-013-003, BECKER'S BEER, 6, OGDEN, UT, \$3.00	I-013-101, PABST BRG, 6, MILWAUKEE, WI, \$3.00	I-015-018, LUCKY LAGER BEER, 6, SAN FRANCISCO, CA, \$3.00
I-012-113, GLUEK'S BEER, 6, MINNEAPOLIS, MN, \$3.00	I-013-006, BUTTE BEER, 6, BUTTE, MT, \$3.00	I-013-113, GIBBONS IS GOOD, 6, WILKES-BARRE, PA, \$3.00	I-015-019, LUCKY FINER BEER, 6, SAN FRANCISCO, CA, \$3.00
I-012-114, GOEBEL 22 BEER, 6, DETROIT, MI, \$3.00	I-013-007A, CANADIAN ACE BRG, 6, CHICAGO, IL, \$3.00	I-013-114, FALSTAFF BRG, 6, ST. LOUIS, MO, \$3.00	I-015-020, MAIER BRG, 6, LOS ANGELES, CA, \$3.00
I-012-115, GOETZ BRG COUNTRY CLUB, 6, KANSAS CITY, MO, \$3.00	I-013-007B, CANADIAN ACE BRG, 6, CHICAGO, IL, \$3.00	I-013-117, NARRAGANSETT BEER, 6, PROVIDENCE, RI, \$3.00	I-015-021, MEISTER BRAU, 6, CHICAGO, IL, \$3.00
I-012-116, GOETZ BRG GOETZ BEER, 6, KANSAS CITY, MO, \$3.00	I-013-008, COORS BRG, 6, GOLDEN, CO, \$3.00	I-013-127, COORS ORIGINAL BEER, 6, GOLDEN, CO, \$3.00	I-015-024, NATIONAL BRG, 6, BALTIMORE, MD, \$3.00
I-012-118, GRAIN BELT PREMIUM BEER, 6, MINNEAPOLIS, MN, \$3.00	I-013-009, DIXIE 45 BEER, 6, NEW ORLEANS, LA, \$3.00	I-014-005, DUQUESNE, 6, PITTSBURGH, , \$3.00	I-015-025, PIEL BROS STEEL, 6, BROOKLYN, NY, \$3.00
I-012-119, THEO HAMM BRG, 6, ST. PAUL, MN, \$3.00	I-013-010, FALLS CITY BEER, 6, LOUISVILLE, KY, \$3.00	I-014-021, ORTLIEB BRG, 6, PHILADELPHIA, PA, \$3.00	I-015-025, PIEL BROS. COPPER, 6, BROOKLYN, NY, \$3.00
I-012-121, HIGHLANDER, 6, MISSOULA, MT, \$3.00	I-013-011, FALSTAFF BRG, 6, ST. LOUIS, MO, \$3.00	I-014-022, PILSENER BRG, 6, CLEVELAND, OH, \$3.00	I-015-027, PIELS, 6, BROOKLYN, NY, \$3.00
I-012-123, LEINENKUGEL'S BEER, 6, CHIPPEWA FALLS, WI, \$3.00	I-013-012, FESENMEIER BRG, 6, HUNTINGTON, WV, \$3.00	I-014-026, RHEINGOLD LAGER, 6, NEW YORK CITY, NY, \$3.00	I-015-029, RAMS HEAD, VALLEY FRGE BEER, 6, NORRISTOWN, PA, \$3.00
I-012-126, LUCKY LAGER AGE FLAVOR, 6, SAN FRANCISCO, CA, \$3.00	I-013-014, GIBBONS ITS GOOD, 6, WILKES-BARRE, PA, \$3.00	I-014-027, SCHAEFER BRG, 6, PHILADELPHIA, PA, \$3.00	I-015-030, SCHAEFER OLDEST LAGER, 6, PHILADELPHIA, PA, \$3.00
I-012-129, NATIONAL BOHEMIAN BEER, 6, BALTIMORE, MD, \$3.00	I-013-016, GREAT FALLS SELECT, 6, GREAT FALLS, PA, \$3.00	I-014-029, FALLS CITY BEER, 6, LOUISVILLE, KY, \$3.00	I-015-031, SCHAEFER FINE BEER, 6, PHILADELPHIA, PA, \$3.00
I-012-130, OYLMPIA BEER, 6, TUMWATER, WA, \$3.00	I-013-018, HAMMS BEER, 6, ST. PAUL, MN, \$3.00	I-014-031, GOETZ BRG GOETZ BEER, 6, KANSAS CITY, MO, \$3.00	I-015-032, SIMON BRG, 6, BUFFALO, NY, \$3.00
I-012-131, PFEIFFER FAMOUS BEER, 6, DETROIT, MI, \$3.00	I-013-019, HAMPDEN ALE, 6, WILLIAMSETT, MA, \$3.00	I-014-032, GOETZ BRG COUNTRY CLUB, 6, KANSAS CITY, MO, \$3.00	I-015-035, ACME BEER BULL DOG ALE, 6, SAN FRANCISCO, CA, \$3.00
I-012-132, RAINIER BEER SHORT, 6, SAN FRANCISCO, CA, \$3.00	I-013-020, MEISTER BRAU 250 MILLION, 6, CHICAGO, IL, \$3.00	I-014-033, GRAIN BELT BEER, 6, MINNEAPOLIS, MN, \$3.00	I-015-039, CROFT ALE, 6, BOSTON, MA, \$3.00
I-012-132, RAINIER BEER LONG, 6, SAN FRANCISCO, CA, \$3.00	I-013-023, MEISTER BRAU 450 MILLION, 6, CHICAGO, IL, \$3.00	I-014-036, LEBANON VALLEY BRG, 6, LEBANON, PA, \$3.00	I-015-041, FALSTAFF BRG, 6, ST. LOUIS, MO, \$3.00
I-012-133, RAINIER BEER, 6, SAN FRANCISCO, CA, \$3.00	I-013-026, HUDEPHOL BRG, 6, CINCINNATI, OH, \$3.00	I-014-038, PEARL BRG, 6, SAN ANTONIO, TX, \$3.00	I-015-043, FISHER BEER, 6, SALT LAKE CITY, UT, \$3.00
I-012-134, RAMS HEAD ALE, 6, NORRISTOWN, PA, \$3.00	I-013-032, MEISTER BRAU PREMIUM BEER, 6, CHICAGO, IL, \$3.00	I-014-041, STAG BEER, 6, ST LOUIS, MO, \$3.00	I-015-045, FOX HEAD BEER, 6, WAUKESHA, WI, \$3.00
I-012-136, SEBEWAING BEER, 6, SEBEWAING, WI, \$3.00	I-013-033, MEISTER BRAU EXPECTING YOU, 6, CHICAGO, IL, \$3.00	I-014-042, TIVOLI BEER, 6, DENVER, CO, \$3.00	I-015-047, NARRAGANSETT LAGER BEER, 6, GRANSTON, RI, \$3.00
I-012-138, STAG BEER, 6, ST. LOUIS, MO, \$3.00	I-013-035, OYLMPIA BEER, 6, OLYMPIA, WA, \$3.00	I-014-044, TIVOLI BEER CO. FIRST BEER, 6, DENVER, CO, \$3.00	I-015-049, RICHBRAU BEER, 6, RICHMOND, VA, \$3.00
	I-013-036, PEARL LITE BEER, 6, SAN ANTONIO, TX, \$3.00	I-014-049, CAMDEN BEER, 6, CAMDEN, NJ, \$3.00	

Tom Gormally Fixed Price List (Continued)

I-015-050, SCHAEFER 3 IN 1 OPENER, 6, PHILADELPHIA, PA, \$3.00	I-016-039, FALSTAFF BRG, 6, ST LOIUS, MO, \$3.00	I-017-045, GOETZ STOUT, 6, KANSAS CITY, MO, \$4.00	I-017-096, OSHKOSH BRG, 6, OSHKOSH, WI, \$4.00
I-015-051, TAVERN PALE BEER, 6, CHICAGO, IL, \$3.00	I-016-041, POINT SPECIAL BEER, 6, STEVENS POINT, WI, \$3.00	I-017-046, GOETZ BEER, 6, KANSAS CITY, MO, \$4.00	I-017-097, PABST BLUE RIBBON, 6, ST. PAUL, MN, \$4.00
I-015-052, TERRA HAUTE BRG, 6, TERRA HAUTE, IN, \$3.00	I-016-042, REGAL BEER, 6, ?, , \$3.00	I-017-047, GOEBEL ROOSTER ONLY, 6, DETROIT, MI, \$4.00	I-017-099, PFEIFFERS MAN, 6, ST. PAUL, MN, \$4.00
I-015-055, ESSLINGER BEER NARROW, 6, PHILADELPHIA, PA, \$3.00	I-016-044, FALSTAFF BRG, 6, ST. LOUIS, MO, \$3.00	I-017-048, GOEBEL BRG OF CA, 6, OAKLAND, CA, \$4.00	I-017-100, PFEIFFER'S ST. PAUL, 6, ST. PAUL, MN, \$4.00
I-015-058, FOX DELUXE , 6, CHICAGO, IL, \$3.00	I-016-045, FALSTAFF BRG LIONS HEAD, 6, ST LOIUS, MO, \$3.00	I-017-050, GOEBEL BRG COMPLIAMENTS, 6, OAKLAND, CA, \$4.00	I-017-101A, PIEL'S LIGHT BEER 1 LINE, 6, NEW YORK CITY, NY, \$4.00
I-015-061, R & H BEER, 6, STATEN ISLAND, NY, \$3.00	I-017-002 , ACME LITE BEER STEEL, 6, SAN FRANCISCO, CA, \$4.00	I-017-052, GRAND PRIZE BEER, 6, HOUSTON, TX, \$4.00	I-017-101B, PIEL'S LIGHT BEER 2 LINE, 6, NEW YORK CITY, NY, \$4.00
I-015-065, KINGS ALE, 6, CUMBERLAND, MD, \$3.00	I-017-002 , ACME LITE BEER COPPER, 6, SAN FRANCISCO, CA, \$4.00	I-017-053, GRAND PRIZE PALE DRY BEER, 6, HOUSTON, TX, \$4.00	I-017-102, PIEL'S 6, NEW YORK CITY, NY, \$4.00
I-015-069, GUNTHER BRG (BALTO), 6, BALTIMORE, MD, \$3.00	I-017-003, ACME BEER & ALE, 6, SAN FRANCISCO, CA, \$4.00	I-017-054, GREAT FALL SELECT, 6, GREAT FALLS, MT, \$4.00	I-017-103, PILSENER BRG, 6, CLEVELAND, OH, \$4.00
I-015-071, DIAMOND STATE BEER, 6, WILMINGTON, DE, \$3.00	I-017-004, ACME GOLD LABEL BULLDOG, 6, SAN FRANCISCO, CA, \$4.00	I-017-055, GRIESEDECK BROS., 6, ST. LOUIS, MO, \$4.00	I-017-104, POINT SPECIAL BEER, 6, STEVENS POINT, WI, \$4.00
I-015-073, SCHLITZ BEER CLINTON GREY, 6, MILWAUKEE, WI, \$3.00	I-017-005, AMBROSIA BRG, 6, CHICAGO, IL, \$4.00	I-017-056, GUNTHER'S BEER, 6, BALTIMORE, MD, \$4.00	I-017-105, REGAL PALE 2 GREAT BEERS, 6, SAN FRANCISCO, CA, \$4.00
I-015-074, PIELS LIGHT, 6, BROOKLYN, NY, \$3.00	I-017-006, ARIZONA BRG, 6, PHOENIX, AZ, \$4.00	I-017-058, HAMM THEO, 6, ST. PAUL, MN, \$4.00	I-017-106, RHEINGOLD EXTRA DRY , 6, NEW YORK CITY, NY, \$4.00
I-016-001, A-1 BEER, 6, PHOENIX, AZ, \$3.00	I-017-007, ARROW BEER, 6, BALTIMORE, MD, \$4.00	I-017-059, HAMM THEO ST PAUL, 6, ST PAUL, MN, \$4.00	I-017-107, RHEINGOLD EXTRA DRY LAGER, 6, NEW YORK CITY, NY, \$4.00
I-016-002, BAVARIAN BEER/SAME, 6, , \$3.00	I-017-009, ATLAS BRG, 6, CHICAGO, IL, \$4.00	I-017-060, HAMMS BEER, 6, ST. PAUL, MN, \$4.00	I-017-108, RUBSAN & HORMMANN BRG, 6, STATEN ISLAND, NY, \$4.00
I-016-004, BUB, PETER BRG, 6, WILSONA, MN, \$3.00	I-017-010, ATLAS BRG GOT IT, 6, CHICAGO, IL, \$4.00	I-017-062, HEILEMANN OLD STYLE LAGER, 6, LACROSSE, WI, \$4.00	I-017-109, RUPPERT KNICKERBOCKER, 6, NEW YORK CITY, NY, \$4.00
I-016-006, ESSLINGER BRG, 6, PHILADELPHIA, PA, \$3.00	I-017-011B, BALLENTINE BEER, 6, NEW YORK CITY, NY, \$4.00	I-017-065, HIGHLANDER BEER, 6, HIGHLANDER, WI, \$4.00	I-017-110, SHAEFFER BEER, 6, PHILADELPHIA, NY, \$4.00
I-016-007, FALL CITY BRG, 6, LOUISVILLE, KY, \$3.00	I-017-012, BLATZ BEER/SAME, 6, MILWAUKEE, WI, \$4.00	I-017-066, HORLACHER BEER, 6, ALLENTOWN, PA, \$4.00	I-017-112, SCHEIDT VALLEY FORGE BEER, 6, NORRISTOWN, PA, \$4.00
I-016-008, GREAT FALLS BEER, 6, GREAT FALLS, MT, \$3.00	I-017-013, BLATZ BEER, 6, MILWAUKEE, WI, \$4.00	I-017-067, INDEPENDENT BRG, 6, MILWAUKEE, WI, \$4.00	I-017-114, SCHLITZ BRG , 6, MILWAUKEE, WI, \$4.00
I-016-009, HOLIHAN'S ALE, 6, LAWRENCE, MA, \$3.00	I-017-014, BLATZ FINEST BEER, 6, MILWAUKEE, WI, \$4.00	I-017-069, IROQUOIS BRG, 6, BUFFALO, NY, \$4.00	I-017-116, SCHMIDT OF ST PAUL, 6, ST. PAUL, MN, \$4.00
I-016-011, LANCER'S BEER, 6, , \$3.00	I-017-017, BURGERMEISTER BEER, 6, SAN FRANCISCO, CA, \$4.00	I-017-070A, JAX BEER, 6, NEW ORLEANS, LA, \$5.00	I-017-118, SCHMIDT OF PHILADELPHIA, 6, PHILADELPHIA, PA, \$4.00
I-016-012, LONE STAR BEER MILLION A DAY, 6, SAN ANTONIO, TX, \$3.00	I-017-019, CAMDEN BEER, 6, TRENTON, NJ, \$4.00	I-017-070B, JAX BEER SMALL PRINT, 6, NEW ORLEANS, LA, \$5.00	I-017-120, SCHOENHOFFEN-EDELWEISS, 6, CHICAGO, IL, \$4.00
I-016-013, LONE STAR FUN BEER, 6, SAN ANTONIO, TX, \$3.00	I-017-020, CANADIAN ACE BRG, 6, CHICAGO, IL, \$4.00	I-017-071, KAIER'S BEER, 6, MAHONEY CITY, PA, \$4.00	I-017-121, WM SIMON BRG, 6, BUFFALO, NY, \$4.00
I-016-014, LONE STAR CERTIFIED BEER, 6, SAN ANTONIO, TX, \$3.00	I-017-021, CARLING/SAME, 6, CLEVELAND, OH, \$4.00	I-017-072, KINGS ALE, 6, CUMBERLAND, MD, \$4.00	I-017-122, STAG BEER, 6, BELLEVILLE, IL, \$4.00
I-016-015, NEUWEILER'S & SONS, 6, ALLENTOWN, PA, \$3.00	I-017-022, CARLING'S RED CAP, 6, CLEVELAND, OH, \$4.00	I-017-073, KINGSBURY BEER, 6, SHEBOYGAN, WI, \$4.00	I-017-123, STAG BEER/SAME, 6, BELLEVILLE, IL, \$4.00
I-016-016, OLYMPIA BEER , 6, OLYMPIA, WA, \$3.00	I-017-023, CHAMPAGNE VELVET BEER, 6, EVANSVILLE, IN, \$4.00	I-017-074, KINGSBURY BEER, 6, SHEBOYGAN, WI, \$4.00	I-017-124, STANDARD BRG, 6, CLEVELAND, OH, \$4.00
I-016-018, RAHR'S BEER, 6, OSHKOSH, WI, \$3.00	I-017-024, COOK'S GOLDBLUME BEER, 6, EVANSVILLE, IN, \$4.00	I-017-076 , KRUEGER BRG, 6, NEWARK, NJ, \$4.00	I-017-125, STANDARD BRG, 6, ROCHESTER, NY, \$4.00
I-016-020, UTICA CLUB BEER, 6, UTICA, NY, \$3.00	I-017-026, DAWSON CALORIE CONTROLLED, 6, NEW BEDFORD, MA, \$4.00	I-017-077, LEINENKUGEL BEER, 6, CHIPPAWA FALLS , WI, \$4.00	I-017-126, STAR UNION BRG, 6, PERU, IL, \$4.00
I-016-021, WEST BEND LITHIA CO, 6, WEST BEND, WI, \$3.00	I-017-028, DOBLER BEER, 6, ALBANY, NY, \$4.00	I-017-078, LEISY BEER, 6, CLEVELAND, OH, \$4.00	I-017-127, STEGMAIER BRG, 6, WILKES-BARRE, PA, \$4.00
I-016-022, BECKER BRG, 6, OGDEN, UT, \$3.00	I-017-029, DREWERY'S BEER, 6, SOUTH BEND, IN, \$4.00	I-017-080, MENOMINEE MARINETTE BRG, 6, MENOMINEE , WI, \$4.00	I-017-128, STEIN'S BEER, 6, BUFFALO, NY, \$4.00
I-016-023, DREWERY'S BRG, 6, DETROIT, MI, \$3.00	I-017-030, DREWERY'S MOUNTIE ONLY, 6, SOUTH BEND, IN, \$4.00	I-017-081, MILLER BRG, 6, MILWAUKEE, WI, \$4.00	I-017-129, STORZ BEER, 6, OMAHA, NE, \$4.00
I-016-024, GOETZ COUNTRY CLUB, 6, KANSAS CITY, MO, \$3.00	I-017-032, ESSLINGER BEER, 6, PHILADELPHIA, PA, \$4.00	I-017-083, MONARCH BEER, 6, CHICAGO, IL, \$4.00	I-017-130, STORZ BRG, 6, OMAHA, NE, \$4.00
I-016-027, LONE STAR MILLION/DAY, 6, SAN ANTONIO, TX, \$3.00	I-017-033, FALLS CITY BRG, 6, LOUISVILLE, KY, \$4.00	I-017-084, MT. CARBON BRG, 6, POTTSVILLE, PA, \$4.00	I-017-131, STROH BRG, 6, DETROIT, MI, \$4.00
I-016-028, LONE SAR HAVE FUN, 6, SAN ANTONIO, TX, \$3.00	I-017-036, FIESTA MEISTER BRAU, 6, CHICAGO, IL, \$4.00	I-017-086, MUELEBACH BEER, 6, KANSAS CITY, MO, \$4.00	I-017-136, SUNSHINE BEER, 6, READING, PA, \$4.00
I-016-029, LONE STAR , 6, SAN ANTONIO, TX, \$3.00	I-017-037, FITZGERLD BRG, 6, ALBANY, NY, \$4.00	I-017-087, NARRAGANSETT BRG , 6, CRANSTON, RI, \$4.00	I-017-137, TAVERN PALE, 6, CHICAGO, IL, \$4.00
I-016-030, LONE STAR BEER , 6, SAN ANTONIO, TX, \$3.00	I-017-038, FOX DELUXE /SAME, 6, CHICAGO, IL, \$4.00	I-017-089, NATIONAL BRG, 6, BALTIMORE, MD, \$4.00	I-017-138, TECH BEER, 6, PITTSBURGH, PA, \$4.00
I-016-031, G. WALTER BRG, 6, APPLETON, WI, \$3.00	I-017-039, FOX DELUXE CHICAGO BEER, 6, CHICAGO, IL, \$4.00	I-017-090, NEUWEILER BRG, 6, ALLENTOWN, PA, \$4.00	I-017-139, TIVOLI BEER, 6, DENVER, CO, \$4.00
I-016-032, BAVARIAN BEER, 6, , \$3.00	I-017-041, FRANKENMUTH BEER, 6, FRANKENMUTH, WI, \$4.00	I-017-091, OLD GEORGETOWN BEER, 6, WASHINGTON, DC, \$4.00	
I-016-035, STAG BEER, 6, ST. LOUIS, MO, \$3.00	I-017-042, GENESEE BRG, 6, ROCHESTER, NY, \$4.00	I-017-093, OLD READING BEER, 6, READING, PA, \$4.00	
I-016-036, BLACK LABEL BEER, 6, CLEVELAND, OH, \$3.00	I-017-044, GIBBONS BEER, 6, WILKES BARE, PA, \$4.00	I-017-094, OLYMPIA BRG, 6, OLYMPIA, WA, \$4.00	
		I-017-095, ORLIEB BRG, 6, PHILADELPHIA, PA, \$4.00	

Tom Gormally Fixed Price List (Continued)

I-017-140, TOPPER BEER, 6, ROCH-ESTER, NY, \$4.00	ST. PAUL, MN, \$4.00	I-019-005, GOETZ BRG, 6, KANSAS CITY, MO, \$3.00	BAY, WI, \$5.00
I-017-141, UNITED STATES BRG, 6, CHICAGO, IL, \$4.00	I-017-211, HAMMS BRG, 6, ST PAUL, MN, \$4.00	I-019-008, NUEWEILER BEER, 6, ALLENTOWN, PA, \$3.00	I-022-014, REGAL BEER, 6, NEW ORLEANS, LA, \$3.00
I-017-142, UTICA CLUB BEER, 6, UTICA, NY, \$4.00	I-017-216, LONE STAR BEER, 6, SAN ANTONIO, TX, \$4.00	I-019-009, PABST BLUE RIBBON, 6, MILWAUKEE, WI, \$3.00	I-022-015, SCHLITZ, 6, MILWAUKEE, WI, \$5.00
I-017-144, WAUSAU BRG, 6, WAUSAU, WI, \$4.00	I-017-218, MEISTER BRAU, 6, CHICAGO, IL, \$4.00	I-019-010, PEARL BEER, 6, SAN ANTONIO, TX, \$3.00	I-022-016, SILVER BAR, 6, TAMPA, FL, \$3.00
I-017-145, WEBER WAUKESHA BRG, 6, WAUKESHA, WI, \$4.00	I-017-219, NARRAGANSETT BRG, 6, CRANSTON, RI, \$4.00	I-019-012, GENESEE BEER, 6, ROCHESTER, NY, \$3.00	I-022-017, STANDARD ALE, 6, , , \$3.00
I-017-146, YUSAY BEER, 6, CHICAGO, IL, \$4.00	I-017-220, NEUWEILER BEER, 6, ALLENTOWN, PA, \$4.00	I-019-014, PABST BLUE RIBBON, 6, MILWAUKEE, WI, \$3.00	I-022-018, TAVERN PALE, 6, CHICAGO, IL, \$3.00
I-017-148, BERGOFF BEER, 6, FT. WAYNE, IN, \$4.00	I-017-222, OERTEL BRG, 6, LOUISVILLE, KY, \$4.00	I-019-015, BLATZ, 6, MILWAUKEE, WI, \$3.00	I-022-019, TOPPER BEER, 6, ROCHESTER, NY, \$3.00
I-017-151, BURKHARDT BEER, 6, AKRON, OH, \$4.00	I-017-224, PFEIFFER'S ONLY, 6, ST. PAUL, MN, \$4.00	I-019-018, GOETZ BRG, 6, KANSAS CITY, MO, \$3.00	I-022-022, POTOSI BEER, 6, POTOSI, WI, \$3.00
I-017-155, DIXIE 45 BEER, 6, NEW ORLEANS, LA, \$4.00	I-017-226, SCHLITZ OLD MILWAUKEE DRAFT, 6, MILWAUKEE, WI, \$4.00	I-019-020, HAMMS, 6, ST. PAUL, MN, \$3.00	I-022-023, STERLING, 6, EVANSVILLE, IN, \$3.00
I-017-156, ERIN BREW, 6, DETROIT, MI, \$4.00	I-017-227, SCHLITZ BRG OTHER CITIES, 6, MILWAUKEE, WI, \$4.00	I-019-024, NEUWEILER ALE & BEER, 6, ALLENTOWN, PA, \$3.00	I-022-024, TAVERN PALE BEER, 6, CHICAGO, IL, \$3.00
I-017-159, FOX DELULXE, 6, CHICAGO, IL, \$4.00	I-017-229, SCHLITZ BRG, 6, MILWAUKEE, WI, \$4.00	I-019-026, GENESEE BRIGHT BEER, 6, ROCHESTER, NY, \$3.00	I-022-025, BEST BRG, 6, CHICAGO, IL, \$3.00
I-017-160, FOX HEAD 400 BEER, 6, WAUKESHA, WI, \$4.00	I-017-230, SCHLITZ BRG, 6, MILWAUKEE, WI, \$4.00	I-019-027, MILLER BEER, 6, MILWAUKEE, WI, \$3.00	I-022-027, CANADIAN ACE, 6, CHICAGO, IL, \$3.00
I-017-161, GLUECK, 6, MINNEAPOLIS, MN, \$4.00	I-017-231, SCHLITZ BRG, 6, MILWAUKEE, WI, \$4.00	I-019-030, ESSLINGER/WAITER, 6, PHILADELPHIA, PA, \$3.00	I-023-001, FEHR'S BEER, 6, LOUISVILLE, KY, \$5.00
I-017-162, GOEBEL BRG OF CAL., 6, OAKLAND, CA, \$4.00	I-017-232, SCHMIDT OF ST. PAUL, 6, ST PAUL, MN, \$4.00	I-019-031, STERLING, 6, EVANSVILLE, IN, \$3.00	I-024-001, FOX BEER, 6, CHICAGO, IL, \$10.00
I-017-164, GOETZ ENJOY CITY CLUB, 6, KANSAS CITY, MO, \$4.00	I-017-235, STROH BRG, 6, DETROIT, MI, \$4.00	I-020-001, ADLER BRAU, 6, APPLETON, WI, \$3.00	I-025-001, NORTHAMPTON BRG, 6, NORTHAMPTON, PA, \$40.00
I-017-165, HAMMS BRG, 6, ST. PAUL, MN, \$4.00	I-017-237, STROH BRG, 6, DETROIT, MI, \$4.00	I-020-002, BLATZ, 6, MILWAUKEE, WI, \$3.00	I-026-001, HAMPDEN BEER, 6, LOWELL, MA, \$8.00
I-017-166, HAMM'S BEER BEAR, 6, ST. PAUL, MN, \$4.00	I-017-242, BOSCH BRG, 6, HOUGHTON, MI, \$4.00	I-020-006B, HAMMS BEER, 6, ST. PAUL, MN, \$3.00	I-027-004, PABST BLUE RIBBON, 6, MILWAUKEE, WI, \$3.00
I-017-167, HAMM'S BEER ALUMINIUM, 6, ST. PAUL, MN, \$4.00	I-017-245, FALSTAFF BRG, 6, ST LOUIS, MO, \$4.00	I-020-007, LEINENKUGEL BEER, 6, CHIPPEWA FALLS, WI, \$3.00	I-030-005, LEINENKRUGEL BEER, 6, CHIPPEWA FALLS, WI, \$3.00
I-017-168, HAMMS BEER, 6, BALTIMORE, MD, \$4.00	I-017-246, GOETZ BRG, 6, KANSAS CITY, MO, \$4.00	I-020-010, GOETZ BRG, 6, ST. JOSEPH, MO, \$3.00	J-001-001, BOHEMAIN BEER, 6, , , \$3.00
I-017-170, HAMMS BRG, 6, ST. PAUL, MN, \$4.00	I-017-247, GUNTHER BRG, 6, BALTIMORE, MD, \$4.00	I-020-012, PEARL BEER, 6, SAN ANTONIO, TX, \$3.00	J-001-002, GLUEK FIRST PRIZE BEER, 6, MINNEAPOLIS, MN, \$3.00
I-017-176, HORNUNG BRG, 6, PHILADELPHIA, PA, \$4.00	I-017-258, A. SCHEIDT BRG PRIOR BEER, 6, NORRISTOWN, PA, \$4.00	I-020-015, BLATZ/SAME, 6, MILWAUKEE, WI, \$3.00	J-001-003, GLUEK MINNEAPOLIS, 6, MINNEAPOLIS, MN, \$3.00
I-017-177, HUDEPOHL BRG, 6, CINCINNATI, OH, \$4.00	I-017-257, PRIMA BRG, 6, CHICAGO, IL, \$4.00	I-020-016, COORS, 6, GOLDEN, CO, \$3.00	J-001-004, HAFENREFFER MALT LIQUOR, 6, BOSTON, MA, \$3.00
I-017-178, IRON CITY BRG, 6, PITTSBURGH, PA, \$4.00	I-017-260, SCHLITZ BRG, 6, MILWAUKEE, WI, \$4.00	I-020-017, HAMMS BEER, 6, ST. PAUL, MN, \$3.00	J-001-006, OLD DUTCH BEER, 6, , , \$3.00
I-017-181, MAIER BRG, 6, LOS ANGELES, CA, \$4.00	I-017-261, SCHLITZ BRG, 6, MILWAUKEE, WI, \$4.00	I-020-019, PEARL BEER/SAME, 6, SAN ANTONIO, TX, \$3.00	J-001-008, SCHMIDT BEER, 6, ST PAUL, MN, \$3.00
I-017-183, OCONTO BRG, 6, OCONTO, WI, \$4.00	I-017-262, SCHLITZ BRG, 6, MILWAUKEE, WI, \$4.00	I-020-022, HAMM'S BEER, 6, ST. PAUL, MN, \$3.00	J-001-009, SCHMIDT BEER, 6, ST PAUL, MN, \$3.00
I-017-188, RAHR'S BEER, 6, OSHKOSH, WI, \$4.00	I-017-274, GUNTHER BRG DRY BEER, 6, BALTIMORE, MD, \$4.00	I-020-025, COUNTRY CLUB/SAME, 6, ST. JOSEPH, MO, \$3.00	J-001-009, SCHMIDT BEER, 6, ST PAUL, MN, \$3.00
I-017-190, SCHLITZ OLD MILWAUKEE DRAFT, 6, MILWAUKEE, WI, \$4.00	I-017-281, PROGRESS BEER, 6, OKLAHOMA CITY, OK, \$4.00	I-020-028, SCHAEFER BEER, 6, NEW YORK CITY, NY, \$4.00	J-001-010, GLUEK STITE MALT LIQUOR, 6, MINNEAPOLIS, MN, \$3.00
I-017-192, SCHMIDT OF ST. PAUL, 6, ST PAUL, MN, \$4.00	I-017-284, G. WALTER BRG, 6, APPLETON, WI, \$4.00	I-021-001, STEGMAIER BRG, 6, WIKES-BARRE, PA, \$4.00	J-001-012, ENTERPRISE BRG, 6, FALL RIVER, MA, \$3.00
I-017-193, SCHMIDT OF ST. PAUL, 6, ST. PAUL, MN, \$4.00	I-017-288, SCHLITZ BRG, 6, MILWAUKEE, WI, \$4.00	I-021-003, STEGMAIER BEER WH/RD, 6, WIKES-BARRE, PA, \$3.00	J-001-024, MANHATTAN BEER, 6, CHICAGO, IL, \$5.00
I-017-196, VALLEY BREW, 6, STOCKTON, CA, \$4.00	I-017-296, FALSTAFF BRG RO-LOC PROCESS, 6, ST LOUIS, MO, \$12.00	I-022-001, ARIZONA BRG, 6, PHOENIX, AZ, \$3.00	J-002-001, HANLEY BEER ALE, 6, PROVIDENCE, RI, \$5.00
I-017-199, WAUKESHA BEER, 6, WAUKESHA, WI, \$4.00	I-018-001, ACME BULL DOG ALE, 6, SAN FRANCISCO, CA, \$3.00	I-022-002, CAMDEN BEER, 6, CAMDEN, NJ, \$3.00	J-003-002B, DUQUESNE BEER, 6, PITTSBURGH, PA, \$3.00
I-017-201, ATLANTIC ALE, 6, ATLANTA, GA, \$12.00	I-018-003, BLATZ BEER, 6, MILWAUKEE, WI, \$3.00	I-022-004, DUQUESNE, 6, PITTSBURGH, PA, \$3.00	J-003-004, GRIESEDECK BEER, 6, ST. LOUIS, MO, \$3.00
I-017-203, DAWSON BEER, 6, NEW BEDFORD, MA, \$4.00	I-018-008, FEHR'S BEER, 6, LOUISVILLE, KY, \$3.00	I-022-005, E & B BRG, 6, DETROIT, MI, \$3.00	J-003-008, PICKWICK BEER, 6, BOSTON, MA, \$3.00
I-017-204, DREWERY'S MOUNTIE/SAME, 6, SOUTH BEND, IN, \$4.00	I-018-013, GUNTHER BRG, 6, BALTIMORE, MD, \$3.00	I-022-006, ERIN BREW, 6, DETROIT, MI, \$3.00	J-003-010, REGAL PALE BEER, 6, SAN FRANCISCO, CA, \$3.00
I-017-206, GRAIN BELT BEER, 6, MINNEAPOLIS, MN, \$4.00	I-018-021, NATIONAL BRG, 6, BALTIMORE, MD, \$3.00	I-022-008, FALLS CITY BEER, 6, LOUISVILLE, KY, \$3.00	J-003-011, SCHMIDT CITY CLUB STEEL, 6, ST. PAUL, MN, \$3.00
I-017-208, PETER HAND BRG, 6, CHICAGO, IL, \$4.00	I-018-030, GOEBEL BRG, 6, OAKLAND, CA, \$3.00	I-022-009, FISHER BEER, 6, OGDEN, UT, \$3.00	J-003-011, SCHMIDT CITY CLUB COPPER, 6, ST.PAUL, MN, \$3.00
I-017-209, HAMMS BEER, 6, ST. PAUL, MN, \$4.00	I-018-033, RHEINGOLD BEER, 6, NEW YORK CITY, NY, \$3.00	I-022-010, GRAND PRIZE BEER, 6, HOUSTON, TX, \$3.00	J-003-013, STERLING, 6, EVANSVILLE, IN, \$3.00
I-017-210A, HAMMS BRG 2 LINES, 6, ST. PAUL, MN, \$4.00	I-018-035, MEISTER BRAU, 6, CHICAGO, IL, \$3.00	I-022-011, HANLEY BEER, 6, LAWRENCE, MA, \$3.00	J-003-018, FEHR'S X/L BEER/SAME, 6, LOUISVILLE, KY, \$3.00
I-017-210B, HAMMS BRG 3 LINES, 6,		I-022-012, MILLER BRG, 6, MILWAUKEE, WI, \$5.00	J-003-024, FALSTAFF BEER FT WAYNE, 6, ST. LOUIS, MO, \$3.00
		I-022-013, RAHR BEER, 6, GREEN	J-003-028, FALSTAFF BRG PREMIUM,

Tom Gormally Fixed Price List (Continued)

J-003-033, GLUECK'S BEER, 6, MINNEAPOLIS, MN, \$3.00	J-005-024, MILLER BRG, 6, MILWAU-KEE, WI, \$3.00	J-005-061, MAIER BRG BREW 102 STEEL, 6, LOS ANGELES, CA, \$3.00	J-006-010, FALLS CITY BEER, 6, LOUISVILLE, KY, \$3.00
J-003-034, WALTERS BEER, 6, PUEBLO, CO, \$3.00	J-005-026, MUEHLEBACH BEER STEEL, 6, KANSAS CITY, KN, \$3.00	J-005-061, MAIER BRG BREW 102 COPPER, 6, LOS ANGELES, CA, \$3.00	J-006-011, KRUEGER BEER, 6, NEW-ARK, NJ, \$3.00
J-003-035, FEHR'S X/L BEER, 6, LOU-ISVILLE, KY, \$3.00	J-005-026, MUEHLEBACH BEER COPPER, 6, KANSAS CITY, KN, \$3.00	J-005-063, MUEHLEBACH BEER, 6, KANSAS CITY, MO, \$3.00	J-006-012, MEISTER BRAU, 6, CHI-CAGO, IL, \$3.00
J-003-036, FALSTAFF BRG PREMIUM, 6, ST. LOUIS, MO, \$3.00	J-005-027, NARRAGANSETT BEER, 6, CRANSTON, RI, \$3.00	J-005-066, ADAM SCHEIDT BRG, 6, NORRISTOWN, PA, \$3.00	J-006-014, PABST BLUE RIBBON, 6, MILWAUKEE, WI, \$3.00
J-004-001, ARROW BEER, 6, BALTI-MORE, MD, \$3.00	J-005-028, OLD CROWN BEER/SAME STEEL, 6, FT WAYNE, IN, \$3.00	J-005-068, SCHOENLING BRG, 6, CINNCINATI, OH, \$3.00	J-006-015, R & H BEER, 6, STATEN ISLAND, NY, \$3.00
J-004-002, BEST BRG, 6, CHICAGO, IL, \$3.00	J-005-028, OLD CROWN BEER/SAME COPPER, 6, FT WAYNE, IN, \$3.00	J-005-072, ATLAS BRG, PRAGER BEER STEEL, 6, CHICAGO, IL, \$3.00	J-006-016, RHEINGOLD, 6, NEW YORK CITY, NY, \$3.00
J-004-003, BEVERWYCK, 6, ALBANY, NY, \$3.00	J-005-029, PEARL BEER, 6, SAN ANTONIO, TX, \$3.00	J-005-072, ATLAS BRG, PRAGER BEER COPPER STEEL, 6, CHI-CAGO, IL, \$3.00	J-006-022, COORS, 6, GOLDEN, CO, \$3.00
J-004-004, DAWSON'S BRG, 6, NEW BEDFORD, MA, \$3.00	J-005-030, RAMS HEAD ALE, 6, NOR-RISTOWN, PA, \$3.00	J-005-073, BERGOFF TIME OFF, 6, FT. WAYNE, IN, \$3.00	J-006-024, EDELWEISS, 6, CHICAGO, IL, \$3.00
J-004-005, ESSLINGERS BEER, 6, PHILADELPHIA, PA, \$3.00	J-005-031, RED TOP BEER, 6, CINNCI-NATI, OH, \$3.00	J-005-077, FALSTAFF BRG NEW ORLEANS, 6, ST. LOUIS, MO, \$3.00	J-006-026, GRIESEDIECK BROS BEER, 6, ST. LOUIS, MO, \$3.00
J-004-010, PABST BLUE RIBBON BEER, 6, MILWAUKEE, WI, \$3.00	J-005-032, REGAL PALE BEER, 6, SAN FRANCISCO, CA, \$3.00	J-005-078, FALSTAFF BRG, 6, ST. LOUIS, MO, \$3.00	J-006-027, HAMMS BEER, 6, ST. PAUL, MN, \$3.00
J-004-016, HORNUNG BEER & ALE, 6, PHILADELPHIA, PA, \$3.00	J-005-033, RHEINGOLD EXTRA DRY EXTRA DRY, 6, NEW YORK CITY, NY, \$3.00	J-005-084, SOUTHERN BEER, 6, GAL-VASTON, TX, \$5.00	J-006-030, REGAL PALE BEER, 6, SAN FRANCISCO, CA, \$3.00
J-004-019, TIVOLI BEER, 6, DENVER, CO, \$3.00	J-005-034, RUPPERT BEER, 6, NEW YORK CITY, NY, \$3.00	J-005-085, WALTER BRG, 6, EAU CLAIRE, WI, \$3.00	J-006-032, STORZ BEER, 6, OMAHA, NE, \$3.00
J-004-030, PICKWICK ALE-BEER, 6, BOSTON, MA, \$3.00	J-005-035, SCHAEFFER BEER, 6, PHILADELPHIA, PA, \$3.00	J-005-086, CHAMPAGNE VELVET / SAME, 6, TERRE HAUTE, IN, \$3.00	J-006-034, TAVERN PALE, 6, CHI-CAGO, IL, \$3.00
J-005-003, BALLENTINE BEER, 6, NEW YORK CITY, NY, \$3.00	J-005-037, SCHMIDT'S BRG, 6, PHILA-DELPHIA, PA, \$3.00	J-005-087, GOEBEL ROOSTER, 6, DETROIT, MI, \$3.00	J-006-035, BURGERMEISTER BEER, 6, SAN FRANCISCO, CA, \$3.00
J-005-004, BERGOFF BRG, 6, FT. WAYNE, IN, \$3.00	J-005-038, SCHOENHOFFEN EDEL-WEISS, 6, CHICAGO, IL, \$3.00	J-005-088, GREAT FALLS SELECT, 6, GREAT FALLS, MT, \$3.00	J-006-040, AMBROSIA BRG, 6, CHI-CAGO, IL, \$3.00
J-005-005, BEVERWYCK BEER, 6, ALBANY, NY, \$5.00	J-005-039, STAG BEER, 6, BELLE-VILLE, IL, \$3.00	J-005-094, WEBER BRG, 6, WAUKE-SHA, WI, \$3.00	J-006-041, BECKERS, 6, OGDEN, UT, \$3.00
J-005-006, COOR'S BEER STEEL, 6, GOLDEN, CO, \$3.00	J-005-040, STERLING BEER, 6, EVANSTON, IN, \$3.00	J-005-098, AMBERLITE HACKERS BEER, 6, LAWERENCE, MA, \$3.00	J-006-042, HENSLER LIGHT BEER, 6, NEWARK, NJ, \$3.00
J-005-007, DAWSON'S BRG, 6, NEW BEDFORD, MA, \$3.00	J-005-041, STORZ BEER, 6, OMAHA, NE, \$3.00	J-005-101, RHEINGOLD EXTRA DRY, 6, NEW YORK CITY, NY, \$3.00	J-006-049, SCHEIDT BRG, 6, NORRIS-TOWN, PA, \$3.00
J-005-008, DIAMOND STATE BEER, 6, WILMINGTON, DE, \$3.00	J-005-043, TERRE HAUTE BRG, 6, TERRE HAUTE, IN, \$3.00	J-005-103, REGAL BEER, 6, ?, \$3.00	J-007-002, COORS BEER, 6, GOLDEN, CO, \$3.00
J-005-009, BREW 103 BEER, 6, DE-TROIT, MI, \$3.00	J-005-044, TIVOLI BEER, 6, DENVER, CO, \$3.00	J-006-001, ACME BEER, 6, SAN FRANCISCO, CA, \$3.00	J-008-001, DAWSON'S BEER, 6, NEW BEDFORD, MA, \$3.00
J-005-010, ERIN BREW, 6, CLEVE-LAND, OH, \$3.00	J-005-045, UTICA CLUB BEER, 6, UTICA, NY, \$3.00	J-006-003, ATLAS BRG (Not I-4-2), 6, CHICAGO, IL, \$3.00	J-008-002, DUQUESNE PILSENER, 6, PITTSBURGH, PA, \$3.00
J-005-013, GRIESEDIECK BROS BEER, 6, ST LOUIS, MO, \$3.00	J-005-046, WALTER BRG, 6, PUEBLO, CO, \$3.00	J-006-003, ATLAS BEER, 6, CHI-CAGO, IL, \$3.00	J-008-003, FOX HEAD BRG, 6, WAU-KESHA, WI, \$3.00
J-005-014, HAMMS BEER, 6, ST. PAUL, MN, \$3.00	J-005-048, BECKERS BEER, 6, OGDEN, UT, \$3.00	J-006-005, BALLENTINE BEER, 6, NEWARK, NJ, \$3.00	J-008-006, OLD READING BEER, 6, READING, PA, \$3.00
J-005-015, THEO HAMMS BRG, 6, ST. PAUL, MN, \$3.00	J-005-050, BOSCH BRG, 6, HOUGH-TON, MI, \$3.00	J-006-006, BLATZ BEER, 6, MILWAU-KEE, WI, \$3.00	J-008-008, STEGMAIRER BRG, 6, WILKES-BARRE, PA, \$3.00
J-005-016, HIGHLANDER BEER, 6, MISSOULA, MT, \$3.00	J-005-055, FALSTAFF BRG OMAHA NE, 6, ST LOUIS, MO, \$3.00	J-006-007, CANADIAN ACE BEER, 6, CHICAGO, IL, \$3.00	J-008-010, HUDEPOHL BEER, 6, CIN-CINNATTI, OH, \$3.00
J-005-018, HORNUNG BEER, 6, PHILADELPHIA, PA, \$3.00	J-005-057, FISHER BEER, 6, SALT LAKE CITY, UT, \$3.00	J-006-008, DIAMOND STATE BEER, 6, WILMINGTON, DE, \$3.00	J-008-015, AMERICAN BRG, 6, BALTI-MORE, MD, \$3.00
J-005-019, IRON CITY BEER, 6, PITTS-BURGH, PA, \$3.00	J-005-058, HYDE PARK BEER, 6, ST LOUIS, MO, \$3.00	J-006-009, EMBASY CLUB BEER, 6, CHICAGO, IL, \$3.00	J-008-016, MITCHELL'S BEER, 6, EL PASO, TX, \$6.00
J-005-020, JAX BEER, 6, NEW OR-LEANS, LA, \$3.00	J-005-059, LONE STAR BEER, 6, SAN ANTONIO, TX, \$3.00		J-009-001, COORS BEER, 6, GOLDEN, CO, \$3.00
J-005-021, KRANTZ BRG, 6, FINDLAY, OH, \$3.00			J-011-001, SCHLITZ, 6, MILWAUKEE, WI, \$3.00
J-005-023, MAIER BRG, 6, LOS ANGE-LES, CA, \$3.00			

Below is a nice B-13-UL bought by John Cartwright on eBay. It was cheap as it was listed in a "weird" category. (Sold for \$20.00)

Right: A nice mint in the box M-56 from Canada advertising Ekers India Pale Ale. (Sold for \$104.06)



Verne Vollrath \$3 Fixed Price List Results (Closed May 31/2014 12 Bidders)

C-006-005, London Bobby, WI, 6, \$3.00	MN, 8, \$3.00	C-017-045, Flock , PA, 8, \$3.00	KY, 6, \$3.00
C-006-011, Waldorf, OH, 6, \$3.00	C-013-099, Schmidt 1873, MN, 6, \$3.00	C-017-049, Monarch Bwg, IL, 8, \$3.00	E-014-317, Beckers Beer, UT, 6, \$1.00
C-009-018, Two Rivers, WI, 6, \$3.00	C-013-101, Schmidts Wurzburger, MN, 6, \$3.00	C-018-001, Blatz, WI, 6, \$3.00	E-014-320, Ben Brew, OH, 8, \$3.00
C-009-025, Old Bohemian, XX, 6, \$3.00	C-013-110, Sterling, IN, 10, \$1.00	C-018-020, O'Keefes (Canadian), NY, 6, \$1.00	E-014-330, Brew 102 Brew 102, CA, 6, \$3.00
C-010-015, Newark, OH, 6, \$3.00	C-013-110, Sterling, IN, 10, \$1.00	C-019-009, Bavarian, KY, 6, \$3.00	E-014-332, Anheuser-Busch, MO, 6, \$3.00
C-010-021, Steins, NY, 6, \$3.00	C-013-117, Weibel, CT, 8, \$2.00	C-020-010, Peter / Peter Brau, NJ, 6, \$3.00	E-014-344, Crown Premium, NY, 6, \$1.00
C-010-046, Wayne / Brew, PA, 6, \$3.00	C-013-119, Yoergs, MN, 6, \$3.00	C-020-023, Burkhardt (Already Sold), OH, 6, \$3.00	E-014-346, Cumberland, MD, 6, \$3.00
C-012-006, Fidelio, NY, 6, \$1.00	C-013-130, Felsenbrau, OH, 6, \$3.00	C-021-002, Kaisers, PA, 8, \$3.00	E-014-357, Falstaff St Louis-Omaha, MO, 6, \$3.00
C-012-027, So Bethlehem, PA, 6, \$3.00	C-013-138, Hillsboro, WI, 6, \$3.00	C-024-001, Hoffman, NJ, 6, \$3.00	E-014-360, Fitger Nordlager / Same, MN, 6, \$1.00
C-012-035, Bobbie White Cap, WI, 6, \$1.00	C-013-140, Iron City, PA, 8, \$3.00	C-028-001, Mound City , IL, 6, \$3.00	E-014-362, Franklin, OH, 6, \$3.00
C-012-043, Felsenbrau, OH, 8, \$3.00	C-013-141, Kessler, MT, 8, \$1.00	C-028-003, Mound City, IL, 6, \$3.00	E-014-393, Krantz, OH, 6, \$3.00
C-012-057, Pilsers, NY, 6, \$1.00	C-013-147, Rahr, WI, 10, \$3.00	E-004-015, Buckeye, OH, 6, \$3.00	E-014-414, Old Faithful, MT, 8, \$3.00
C-012-083, Gold Bond, OH, 6, \$3.00	C-013-153, Schmidts City Club, MN, 6, \$1.00	E-004-029, Diehl Var A, OH, 4, \$3.00	E-014-416, Old Vienna, OH, 4, \$3.00
C-012-088, Marathon, WI, 6, \$1.00	C-013-165, Brucks 1856, OH, 6, \$3.00	E-004-037, General, CA, 6, \$3.00	E-014-445, Stegmaier / Same, PA, 6, \$3.00
C-012-107, Two Rivers, WI, 8, \$3.00	C-013-167, Chartiers Valley Pils'ner, PA, 4, \$3.00	E-004-270, Rainier Inc, CA, 2, \$3.00	E-014-451, Utica Club Famous / Same, NY, 6, \$3.00
C-012-114, Washington, OH, 6, \$3.00	C-013-172, Empire, NY, 4, \$1.00	E-004-282, Schmidt, MN, 4, \$3.00	E-014-482, Columbia, WA, 8, \$3.00
C-012-115, Washington / Same, OH, 6, \$3.00	C-013-172, Empire, NY, 6, \$1.00	E-014-030, Brackenridge, PA, 6, \$1.00	E-014-483, Coopers Beer-Ale-Porter, PA, 6, \$3.00
C-012-121, Hop Gold, WA, 8, \$1.00	C-013-173, Falls City (Bottle), KY, 6, \$1.00	E-014-043, Casper, WY, 6, \$1.00	E-014-493, Falstaff St Louis Omaha SJ NO FW, MO, 6, \$3.00
C-012-125, Knapstein 100, WI, 8, \$3.00	C-013-180, Kochs, NY, 6, \$1.00	E-014-045, Cold Spring Hackers, MA, 6, \$3.00	E-014-498, Fox Deluxe Fox Deluxe / Same, IL, 6, \$3.00
C-012-132, Washington, OH, 4, \$3.00	C-013-188, Reisch Springfield, IL, 6, \$3.00	E-014-049, Coopers / Nips, PA, 6, \$3.00	E-014-500, German, MD, 6, \$3.00
C-012-143, Duquesne, PA, 6, \$1.00	C-013-194, Star Beverage, OH, 6, \$3.00	E-014-065, Eastern, NJ, 6, \$3.00	E-014-512, Hudepohl The, OH, 6, \$3.00
C-012-143, Duquesne, PA, 8, \$3.00	C-013-206, Cooks , IN, 6, \$1.00	E-014-075, Enterprise Brewing / Best, MA, 6, \$3.00	E-014-514, Hyde Park, MO, 8, \$3.00
C-012-147, St Marys, PA, 8, \$3.00	C-013-218, Goenner / Monarch, PA, 6, \$3.00	E-014-078, Erlanger Beer-Ale-Porter, PA, 4, \$3.00	E-014-515, Kamm, IN, 6, \$1.00
C-012-163, Franklin, OH, 8, \$3.00	C-013-250, Carling's, OH, 8, \$3.00	E-014-148, Hofbrau, PA, 6, \$3.00	E-014-530, Oshkosh (No H), WI, 8, \$0.50
C-013-007, Breidt, NJ, 8, \$1.00	C-013-272, Mausners , IN, 6, \$3.00	E-014-152, Hornell Brewing, NY, 6, \$3.00	E-014-552, Sicks Sicks / Same, MT, 8, \$3.00
C-013-009, Brucks Over 80, OH, 6, \$3.00	C-013-283, Wisconsin, WI, 6, \$2.00	E-014-164, Kessler Lorelei, MT, 6, \$3.00	E-014-559, Sterling, IN, 6, \$3.00
C-013-012, Canandaigua, NY, 6, \$1.00	C-014-001, Buckeye, OH, 8, \$3.00	E-014-169, Krueger Cream Ale, NJ, 6, \$3.00	E-014-575, White Crown, OH, 8, \$3.00
C-013-025, Duquesne, PA, 6, \$1.00	C-014-022, Hamms (No Hangar Hole), MN, 6, \$3.00	E-014-174, Leinenkugel, WI, 8, \$0.50	E-014-583, Anaconda Brewing, MT, 6, \$3.00
C-013-045, Franklin, OH, 6, \$3.00	C-014-030, Wagners, OH, 4, \$1.00	E-014-194, Narragansett, RI, 6, \$0.50	E-014-712, Minneapolis / Aged, MN, 6, \$3.00
C-013-051, Globe Arrow, MD, 6, \$1.00	C-014-032, Burkhardt / 1880, OH, 4, \$3.00	E-014-194, Narragansett, RI, 6, \$0.50	E-014-727, Rainier Inc Cal / Rainier Beer-Ale, CA, 6, \$3.00
C-013-054, Graupner, PA, 6, \$1.00	C-014-035, Olde Virginia, VA, 6, \$3.00	E-014-207, Old Tap / Same, MA, 4, \$3.00	E-014-728, Regal Amber, CA, 6, \$3.00
C-013-056, Hamms , MN, 8, \$3.00	C-015-005, Iron , PA, 8, \$3.00	E-014-236, Regal Tastes, CA, 6, \$3.00	E-014-808, Pickwick Ale Beer, MA, 6, \$3.00
C-013-058, Highland, IL, 6, \$3.00	C-015-013, Rheingold Lager, NY, 4, \$3.00	E-014-240, Renner Bohemian, OH, 4, \$3.00	E-014-833, Wacker, PA, 6, \$3.00
C-013-063, Kings , NY, 6, \$1.00	C-017-003, Dawson Brewery, MA, 4, \$1.00	E-014-241, Rhinelander, WI, 8, \$0.50	
C-013-065, Koerber, OH, 4, \$1.00	C-017-009, Hazelton, PA, 6, \$1.00	E-014-294, Wagner Gam / Same, OH, 6, \$3.00	
C-013-082, Peerless, WI, 6, \$3.00	C-017-010, Hudepohl Cincinnati, OH, 6, \$3.00	E-014-309, Acme Beer / Same, CA, 6, \$3.00	
C-013-097, Schmidt / City Club,	C-017-017, Moore & Quinn, NY, 6, \$1.00	E-014-316, Bavarian Mans Beer,	
	C-017-028, Schoenling, OH, 6, \$3.00		
	C-017-031, Wayne, PA, 6, \$1.00		

Note all other openers on list sold for 20 cents each.

JUST FOR OPENERS

37th ANNUAL CONVENTION REGISTRATION APRIL 22-26, 2015

Hampton Inn Midtown-Phoenix 160 W Catalina Dr Phoenix AZ 85013
1-602-200-0990 (Local)

Rate is \$115.00 for a Single, Double or Quad
Rate Good for 3 Days Before and 3 Days After Convention
(Hotel Cutoff Date is April 1st, 2015)

Tell them you are with the Just For Openers Group

Note Airport Light Rail Service Runs 2 Blocks from Hotel (\$3 Each Way or \$4 All Day)

MAKE PHOENIX YOUR NEXT STOP ON THE JFO CONVENTION TRAIL

MEMBER REGISTRATION FEE - **\$50.00**

(REGISTRATION INCLUDES HOSPITALITY ROOM, CONVENTION OPENER & 1 SHOW TABLE)

SPOUSE/PARTNER - **\$10.00 (Total Member & Spouse/Partner \$60)**

(SPOUSE/PARTNER INCLUDES USE OF HOSPITALITY ROOM) (NOTE:CHILDREN ARE FREE)

NAME _____

ADDRESS _____

CITY _____ STATE(PROVINCE) _____ ZIP _____

EVENING PHONE NUMBER _____

DATE YOU WILL ARRIVE _____ APPROXIMATE TIME _____

DATE & TIME YOU WILL LEAVE _____ (NEED FOR PLANNING PURPOSES)

HOW WILL YOU ARRIVE? CAR ___ PLANE ___ TRAIN ___ OTHER _____

IF PLANE? AIRLINE _____ FLIGHT # _____ ETA _____

NAME(S) FOR CONVENTION BADGE(S): _____

HOSPITALITY ROOM DRINK Brands: Beer: _____ Soda/Water: _____

MAKE CHECKS PAYABLE TO John Stanley, Send Checks to:
JFO 37 PO Box 51008 Durham NC 27717
Phone (919) 824-3046

******* BRING A DISPLAY !!!*******

“37th Just For Openers Convention Registration (Page 2)”

Convention Wish List

**List up to 10 Openers/Corkscrews,
Send in with Registration Form,
A master list will be Emailed Out**

01) _____	06) _____
02) _____	07) _____
03) _____	08) _____
04) _____	09) _____
05) _____	10) _____

**The Mythical Phoenix Burned, then Rose from the Ashes
Antique Openers Sometimes are Found in Trashes**

**Before April We Will Polish Them All to a Beautiful Shine
They Will Be Ready to Display Just Divine**

**After Seeing a Lot of Snow
You Will Enjoy Seeing All These Openers Glow
So You Must Come to This Annual Show**

**Everyone Agrees the People are the Best Part
If You Are New to Collecting, It's a Great Place to Start**

**Here You Can See Openers You May Never See Again
Ones That Were Popular Before Production Came to an End**

**Win an Award for Your Special Display
It Will Really Make Your Day**

**You Will Leave with Fun in Your Heart
And a Sun Tan for a Summer Start**

**Local Collectors Will Help John and Pat
And We Really Appreciate That**

**Reserve Your Room Today
For a Show Much Better Than eBay**