

# THE ECHINODERM NEWSLETTER

Number 26. 2001

Editor: Cynthia Ahearn  
Smithsonian Institution  
National Museum of Natural History  
Room W-318, Mail Stop 163  
Washington D.C. 20560-0163 U.S.A.

\*\*\*\* E-MAIL \*\*\*\* [ahearn.cynthia@nmnh.si.edu](mailto:ahearn.cynthia@nmnh.si.edu) \*\*\*\*

Distributed by: David Pawson  
Smithsonian Institution  
National Museum of Natural History  
Room W-323, Mail Stop 163  
Washington D.C. 20560-0163 U.S.A.

The newsletter contains information concerning meetings and conferences, publications of interest to echinoderm biologists, titles of theses on echinoderms, and research interests, and addresses of echinoderm biologists. Individuals who desire to receive the newsletter should send their name, address and research interests to the editor.

The newsletter is not intended to be a part of the scientific literature and should not be cited, abstracted, or reprinted as a published document.

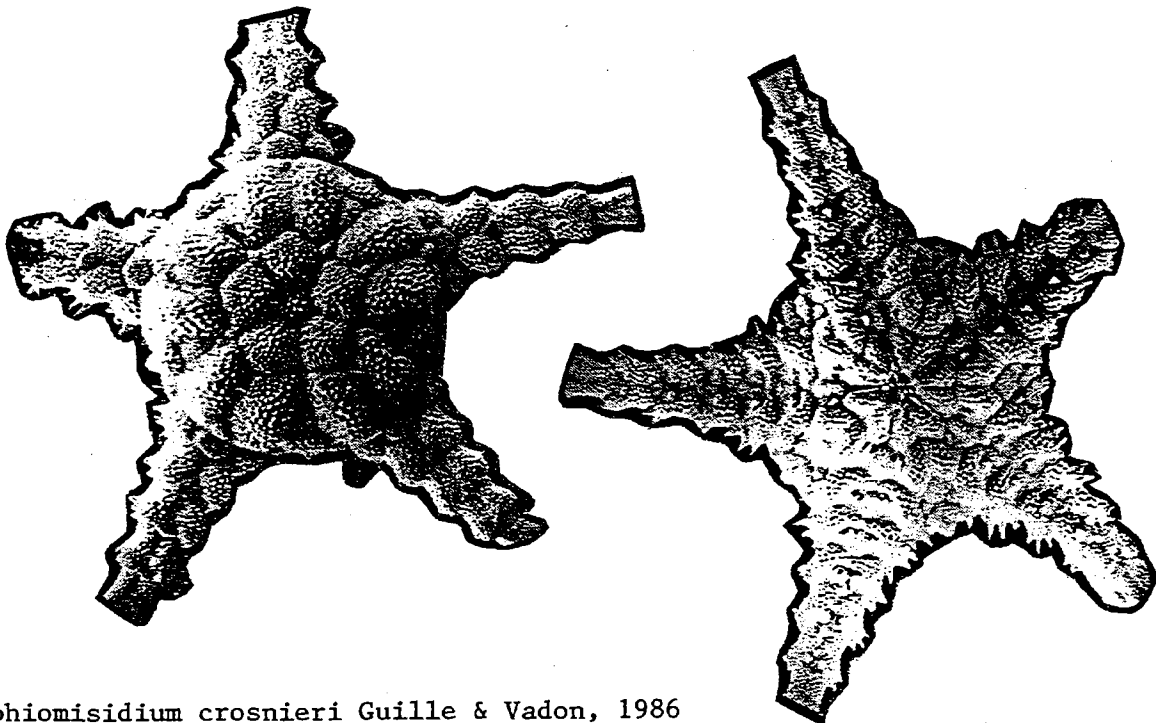

*Ophiomisdium crosnieri* Guille & Vadon, 1986

## TABLE OF CONTENTS

Echinoderm Specialists Addresses; (p-); Fax (f-); e-mail numbers.....	3
Echinoderm Specialists 'Keyword' List.....	48
Current Research.....	57
Theses and Dissertations.....	89
Papers Presented at Meetings (by country or region)	
Australia.....	93
Cuba.....	93
Europe.....	93
Indonesia.....	95
India.....	95
Mexico.....	95
New Zealand.....	96
Pakistan.....	96
Philippines.....	97
Russia.....	97
South America.....	97
United States.....	98
Papers Presented at Meetings (by conference)	
9th International Conference on Invertebrate Reproduction And Development, Rhodes University.....	99
Fourth North American Echinoderm Conference.....	100
Annual Meeting of the Society for Integrative & Comparative Biology.....	104
Meeting of the World Aquaculture Society.....	106
6th ECE Sixth European Conference on Echinoderms.....	107
The Echinoid Website (Andrew Smith).....	116

Echinoderm Web Pages.....	117
Information Requests.....	124
Announcements	
11th International Echinoderm Conference Munich 2003.....	126
The 1. Arbeitstreffen deutschsprachiger Echinodermenforscher.....	127
Press Release - Sea Cucumber Research.....	127
Echinoderm Studies, M. Jangoux & J.M. Lawrence (eds).....	129
Monographie sur les Oursins du Corallien des Ardennes, Alain Vadet...	130
Echinoderms of the Philippines, Sabine Schoppe.....	131
Looking for good PhD students, Florence Thomas.....	131
D.B.James Reprints Available.....	132
On-Line Publication, Thomas Brey.....	132
Seastars of British Columbia, Southeast Alaska and Puget Sound, Phil Lambert.....	133
Book Review, Bryan Nichols.....	134
The Marine Fauna of New Zealand: Echinodermata: Asteroidea (Seastars), Order Paxillosoida, Order Notomyotida, H.E.S.Clark And D.G.McKnight.....	136
International Conference on Fisheries, Aquaculture and Marketing Of Sea Urchins (Announcement).....	137
Biologist Christine Biermann Awarded Redcliffe Institute Fellowship.....	138
Biography and Bibliography of D.B.James, P.S.Asha.....	140
Recent Echinoderm Publications and Papers in Press.....	148
Ailsa's Section	
Echinoderms in Literature.....	168
Beche-de-Mer Information Bulletin.....	170
How I Began Studying Echinoderms. Part 11. Casey Burns.....	171
Grigory Winter.....	172
New Echinodermata (Ophiocistoidea) found on the North-East of Russian Plate (Europe part of Russia), Grigory Winter.....	174
Alan Guille Obituary.....	182

## ECHINODERM SPECIALISTS AND NEWSLETTER RECIPIENTS

CENTRO DE INVESTIGACIONES BIOLOGIA MARINA  
CC NO. 157  
1650 SAN MARTIN  
BUENOS AIRES, ARGENTINA

LIBRARY  
NATIONAL MARINE FISHERIES SERVICE  
W.F. THOMPSON MEMORIAL LIBRARY  
P.O. BOX 1638  
KODIAK, AK 99615

LIBRARY  
NATIONAL MUSEUMS OF KENYA  
PO BOX 40658  
NAIROBI, KENYA  
p- 254-2-742131/4; f- 254-2-741424; [nmk@africaonline.co.ke](mailto:nmk@africaonline.co.ke)

LIBRARY  
NATURALIS - NATIONAL MUSEUM OF NATURAL HISTORY  
PO BOX 9517  
2300 RA LEIDEN, THE NETHERLANDS  
p- +31 71-5687668; f- +31 71-5687666; [library@naturalis.nnm.nl](mailto:library@naturalis.nnm.nl)

THE LIBRARY  
MANDAPAM REGIONAL CENTRE- CMFRI  
MARINE FISHERIES PO 623520  
MANDAPAM CAMP, RAMANATHAPURAM DIST  
TAMILNADU, INDIA

ABREU, MARIA HELENA  
RUA DA ARQUINHA, 92  
9500 PONTA DELGADA  
S. MIGUEL-AZORES, PORTUGAL  
[helab@linus.uac.pt](mailto:helab@linus.uac.pt)

ABREU, MERCEDES  
INSTITUTE OF OCEANOLOGY  
AVE 1 ra. No 18406  
E/184 y 186 RPTO FLORES, PLAYA 1210  
HAVANA, CUBA  
p- (537) 21 03 00 ; f- (537) 33 91 12; [ecomar@oceano.inf.cu](mailto:ecomar@oceano.inf.cu)

ACUNA, FABIAN H.  
DEPTO DE CIENCIAS MARINAS  
FAC de CS EX y NAT (UNMdP), FUNES 3250  
7600 MAR DEL PLATA, ARGENTINA  
p- 0054 223 4753554; f- 0054 223 4753150; [facuna@mdp.edu.ar](mailto:facuna@mdp.edu.ar)

ADAMS, NIKKI L.  
UNIVERSITY OF CALIFORNIA  
DEPT MOLECULAR CELLULAR & DEVELOPMENTAL BIOL  
SANTA BARBARA, CA 93106-9610  
p- 805-893-8804; f- 805-893-4724; [n\\_adams@lifesci.ucsb.edu](mailto:n_adams@lifesci.ucsb.edu)

ADAMS, SEREAN  
33 CANNINGTON ROAD  
DUNEDIN, NEW ZEALAND  
p- 64-3-479-5810; [serean.adams@stonebow.otago.ac.nz](mailto:serean.adams@stonebow.otago.ac.nz)

ADDISON, JASON A.  
DALHOUSIE UNIVERSITY  
DEPT BIOLOGY  
HALIFAX NS B3H 4J1 CANADA  
p- 902-494-6665; f- 902-494-3736; [jaddison@is2.dal.ca](mailto:jaddison@is2.dal.ca)

AGATSUMA, YUKIO  
TOHOKU UNIVERSITY  
LAB APPLIED BOTANY, FAC AGRIC  
1-1 TSUTSUMIDORI-AMAMIYA  
AOBA SENDAI, MIYAGI 981 JAPAN  
p- +81-022-717-8847; f- +81-022-717-8847  
[agatsuma@bios.tohoku.ac.jp](mailto:agatsuma@bios.tohoku.ac.jp)

AHEARN, CYNTHIA  
SMITHSONIAN INSTITUTION  
NAT MUSEUM OF NATURAL HISTORY  
ROOM W318, MAIL STOP 163  
WASHINGTON, DC 20560-0163  
p- 202-786-2125; f- 202-357-3043; [ahearn.cynthia@nmnh.si.edu](mailto:ahearn.cynthia@nmnh.si.edu)

AHLGREN, MOLLY O.  
SHELDON JACKSON COLLEGE  
SCIENCE DIVISION  
801 LINCOLN ST  
SITKA, AK 99835  
p- 907-747-5255; f- 907-747-5254; [moahlgren@sj-alaska.edu](mailto:moahlgren@sj-alaska.edu)

ALBI, YVONNE Z.  
PO BOX 45828  
LOS ANGELES, CA 90045  
p- 310-823-3345; [holaster@aol.com](mailto:holaster@aol.com)

ALCOCK, NICOLA K.  
NATIONAL INSTITUTE WATER & ATMOSPHERIC RESEARCH  
PO BOX 893  
NELSON, SOUTH ISLAND, 7001 NEW ZEALAND  
p- +64-3-545-7736; f- +64-3-548-1716; [n.alcock@niwa.cri.nz](mailto:n.alcock@niwa.cri.nz)

ALI, MOHAMED SAID M.  
EL MINIA UNIVERSITY  
DEPT GEOLOGY, FACULTY SCIENCE  
EL MINIA, EGYPT  
p- 86-32-30-11; f- 86-33-26-01

ALLEN, JOHN A.  
UNIVERSITY MARINE BIOLOGICAL STATION  
MILLPORT  
ISLE OF CUMBRAE, KA28 0EG SCOTLAND UK  
p- 01475-530581; f- 01475-530601; [gbfe01@undef.ac.uk](mailto:gbfe01@undef.ac.uk)

ALLISON, WILLIAM R.  
KOTHANMAAGE - SOUTH  
APT S-05  
MAAVEYOMAGU, MARFANNU  
MALE, REPUBLIC OF MALDIVES  
p- 960-32-9667; f- 960-32-6884 or 4865  
[wallison@dhivehinet.net.mv](mailto:wallison@dhivehinet.net.mv)

ALVA, VICTOR  
INSTITUT DE CIENCIES DEL MAR, C.S.I.C.  
PASSEIG JOAN DE BORBO s/n  
BARCELONA 08039 SPAIN  
p- 34-3-221-73-40; f- 34-3-221-64-16; [valva@masagran.uab.be](mailto:valva@masagran.uab.be)

ALVAREZ, LEONARDO RAMON  
COLORADO #79  
NAPOLES  
MEXICO D.F. 03810, MEXICO  
p- 525-6609730; f- 525-6609733; [alvarez\\_r@hotmail.com](mailto:alvarez_r@hotmail.com)

ALVAREZ, MARTINEZ DE  
UNIVERSIDAD DE LA LAGUNA  
DEPARTAMENTO DE ZOOLOGIA  
TENERIFE, CANARY ISLANDS

AMEZIANE, NADIA  
MUSEUM NATIONAL D'HISTOIRE NATURELLE  
BIOLOGIE INVERTEBRES MARINS  
55 RUE BUFFON  
PARIS, 75005 FRANCE  
p- 33-01-40-79-30-95; f- 33-01-40-79-30-89; [cominard@mnhn.fr](mailto:cominard@mnhn.fr)

ANDACHT, TRACY M.  
395 MILLEDGE CIRCLE  
ATHENS, GA 30606  
p- 706-613-9640; [tandacht@acpub.duke.edu](mailto:tandacht@acpub.duke.edu)

ANDERSON, EDWIN J.  
TEMPLE UNIVERSITY  
DEPT GEOLOGY  
PHILADELPHIA, PA 19122  
p- 215-204-8249; f- 215-204-3496; [andy@astro.temple.edu](mailto:andy@astro.temple.edu)

ANDERSON, JOHN M.  
110 ROAT ST  
ITHACA, NY 14850  
[JMAnder@clarityconnect.com](mailto:JMAnder@clarityconnect.com)

ANDERSON, OWEN  
DEEPWATER GROUP, NIWA  
GRETA POINT, PO BOX 14-901  
KILBIRNIE, WELLINGTON, NEW ZEALAND  
p- +64-4-386-0300; f- +64-4-386-0574; [o.anderson@niwa.cri.nz](mailto:o.anderson@niwa.cri.nz)

ANDERSON, ROLAND C.  
THE SEATTLE AQUARIUM  
PIER 59, WATERFRONT PARK  
1483 ALASKAN WAY  
SEATTLE, WA 98101-2059  
p- 206-386-4347; f- 206-386-4328

ANDRADE, HECTOR  
UNIVERSIDAD DE VALPARAISO  
INSTITUTO DE OCEANOLOGIA  
CASILLA 13-D  
VINA DEL MAR, CHILE

ANDREW, NEIL  
301 EVANS BAY PARADE  
WELLINGTON, NEW ZEALAND  
p- 04-386 0598; f- 04-386 0574; [n.andrew@niwa.cri.nz](mailto:n.andrew@niwa.cri.nz)

ARAKAKI, YUJI  
MEIO UNIVERSITY  
DEPT TOURISM, FAC INTERNAT'L STUDIES  
220-1 BIMATA, NAGO  
OKINAWA, 905-8585 JAPAN  
p- 0980-51-1081; f- 0980-52-4640; [arakaki@tor.meio-u.ac.jp](mailto:arakaki@tor.meio-u.ac.jp)

ARCHER, JEFFREY E.  
c/o BEIJING LANDA AQUARIUM  
18 GAOLIANGQIAO XIEJIE, HAIDIAN DISTRICT  
BEIJING, 100081 PR OF CHINA  
p-+86 10 6218 0998; f-+86 10 6218 7829; [jeffarcher@hotmail.com](mailto:jeffarcher@hotmail.com)

ARENDT, YURII A.  
PALEONTOLOGICAL INSTITUTE  
RUSSIAN ACADEMY OF SCIENCES  
PROFZOYUSNAYA STR. 123  
117647 MOSCOW, RUSSIA

ARISOLA, AMELIA T.  
SEAFDEC AQUACULTURE DEPT, THE LIBRARY  
PO BOX 256  
TIGBAUAN, ILOILO, 5021 PHILIPPINES  
p- (63-33) 336 2965 or 2937; f- (63-33) 336-2891  
[library@aqd.seafdec.org.ph](mailto:library@aqd.seafdec.org.ph) OR [aqdlib@i-iloilo.com.ph](mailto:aqdlib@i-iloilo.com.ph)

ARIZA, SANDRA  
INST CIENC DEL MAR Y LIMNOL, UNAM  
LAB DE ECOLOGIA DE EQUINODERMOS  
APDO. POST. 70-305  
MEXICO, D.F., 04510 MEXICO  
p- 525-622-58-02; f- 525-616-07-48; [ariza@sandra.usa.net](mailto:ariza@sandra.usa.net)

ARNAUD, PATRICK M.  
CENTRE D'OCEANOLOGIE DE MARSEILLE  
STATION MARINE D'ENDOUME  
MARSEILLE, 13007 FRANCE  
p- 91 52.12.94

ARONSON, RICHARD B.  
DAUPHIN ISLAND SEA LAB  
MAR ENVIRON SCI CONSORTIUM  
101 BIENVILLE BOULEVARD  
DAUPHIN ISLAND, AL 36528  
p- 334-861-7567; f- 334-861-7540  
[raronson@jaguar1.usouthal.edu](mailto:raronson@jaguar1.usouthal.edu)

ARTECHE, INAKI  
DEPARTAMENTO DE BIOLOGIA (ZOOLOGY)  
FACULTAD DE CIENCIAS, APARTADO 644  
BALBOA, SPAIN

ASATURIAN, SUZANNE  
CARBONDALE COMMUNITY HIGH SCHOOL  
200 NORTH SPRINGER ST  
CARBONDALE, IL 62901  
[sasaturian@cchs165.jacksn.k12.il.us](mailto:sasaturian@cchs165.jacksn.k12.il.us)

ASHA, PAYIKAT  
TRC OF CMFRI  
115, N.K. CHETTY STREET  
TUTICORIN TAMIL NADU, 628001 INDIA  
p- 91-461-320102; f- 91-461-30198; [ashasanil@yahoo.com](mailto:ashasanil@yahoo.com)

AUSICH, WILLIAM I.  
THE OHIO STATE UNIVERSITY  
DEPT GEOLOGICAL SCIENCES  
155 SOUTH OVAL MALL  
COLUMBUS, OH 43210-1308  
p- 614-292-0069; f- 614-292-7688; [ausich.1@osu.edu](mailto:ausich.1@osu.edu)

AUSTIN, WILLIAM  
KHOYATAN MARINE LABORATORY  
4635 ALDER GLEN ROAD, RR1, COWICHAN BAY  
BRITISH COLUMBIA, VOR 1NO CANADA

BAKER, ALAN N.  
DEPT CONSERVATION  
PO BOX 10-420  
WELLINGTON, NEW ZEALAND  
p- 64 4 471 3299; f- 64 4 471 3048; [abaker@doc.govt.nz](mailto:abaker@doc.govt.nz)

BALCH, TOBY  
DALHOUSIE UNIVERSITY  
DEPT BIOLOGY  
HALIFAX NS B3H 4J1 CANADA  
p- 902-494-2296; f- 902-494-3736; [tbalch@is2.dal.ca](mailto:tbalch@is2.dal.ca)

BALHOFF, JAMES P.  
DUKE UNIVERSITY  
DEPT BIOLOGY, BOX 90338  
DURHAM, NC 27708-0338  
p- 919-668-6249; f- 919-660-7293; [james.balhoff@duke.edu](mailto:james.balhoff@duke.edu)

BALL, BRENDAN JOHN  
UNIVERSITY COLLEGE GALWAY  
MARTIN RYAN MARINE SCIENCE INST, ZOOL DEPT  
GALWAY, IRELAND

BALSER, ELIZABETH J.  
ILLINOIS WESLEYAN UNIVERSITY  
DEPT BIOLOGY, PO BOX 2900  
BLOOMINGTON, IL 61702-2900  
p- 309-556-3307; f- 309-556-3864; [sbalsers@titan.iwu.edu](mailto:sbalsers@titan.iwu.edu)

BANGI, HELEN GRACE P.  
MARINE SCIENCE INSTITUTE  
UNIVERSITY OF THE PHILIPPINES  
PO BOX 1, DILIMAN 1101  
QUEZON CITY, THE PHILIPPINES  
p- 632-922-3921; 632-920-5301 to 5399 loc. 7430; f- 632-924-7678  
[hgb@msi01.cs.upd.edu.ph](mailto:hgb@msi01.cs.upd.edu.ph)

BARBOSA LEDESMA, ISRAEL FABRICIO  
INST CIENC DEL MAR Y LIMNOL, UNAM  
LAB DE ECOLOGIA DE EQUINODERMOS  
APDO. POST. 70-305  
MEXICO, D.F., 04510 MEXICO  
p- 525-622-58-02; f- 525-616-07-48;  
[fabarbos@mar.icmyl.unam.mx](mailto:fabarbos@mar.icmyl.unam.mx) OR  
[fabo\\_explorer@hotmail.com](mailto:fabo_explorer@hotmail.com)

BARCELLOS, CAMILA  
RUA DOMINGOS FERREIRA 95/601  
COPACABANA  
RIO DE JANEIRO, RJ, 22050-010 BRAZIL  
p- 55-21-5477561; [camilabarcellos@hotmail.com](mailto:camilabarcellos@hotmail.com)

BARICCHI, ELISA  
CORSO MILANO 86  
NOVARA 28100 ITALY  
[elbaric@tin.it](mailto:elbaric@tin.it)

BARKER, MICHAEL F.  
UNIVERSITY OF OTAGO  
DEPT MARINE SCIENCE  
DUNEDIN, NEW ZEALAND  
p- 643-479-5820; f- 64 3 479-5825  
[mike.barker@stonebow.otago.ac.nz](mailto:mike.barker@stonebow.otago.ac.nz)

BARTSCH, ILSE  
BIOLOGISCHE ANSTALT HELGOLAND  
NOTKESTR. 31  
HAMBURG 22607 GERMANY  
p- 49 40 89 69 32 12; f- 49 40 89 69 31 15

BASCH, LARRY V.  
NAT'L PARK SERV, ECOLOGIST-COASTAL MANAGER  
ALASKA SOUTHEAST COASTAL PARKS CLUSTER  
PO BOX 140  
GUSTAVUS, AK 99826  
p- 907-697-2622; f- 907-697-2654; [sealives@seaknet.alaska.edu](mailto:sealives@seaknet.alaska.edu)

BASKAR, B. K.  
CENTRAL MARINE FISHERIES R.I.  
E.R.G. ROAD, ERNACULAM  
COCHIN 682031 INDIA

BAUER, JOHN C.  
7794 CLOVERFIELD CIRCLE  
BOCA RATON, FL 33433  
p- 1-800-950-1589

BAUMILLER, TOMASZ K.  
MUSEUM OF PALEONTOLOGY  
UNIVERSITY OF MICHIGAN  
1109 GEDDES ROAD  
ANN ARBOR, MI 48109-1079  
p- 313-764-7543; f- 313-936-1380; [tomaszb@umich.edu](mailto:tomaszb@umich.edu)

BAY-SCHMITH, ENRIQUE  
INSTITUTO DE BIOLOGIA CELULAR  
UNIVERSIDAD DE CONCEPCION  
CONCEPCION, CHILE

BAZHIN, ALEXANDER  
KAMCHATKA PACIFIC INST FISHERY  
& OCEANOGR. (KAMCHATNIRO)  
NABEREZHNYAYA, 18  
PETROPAVLOVSK-KAMCHATSKY, 68302 RUSSIA  
p- 415-222-35-00; f- 415-222-24-05

BEAVER, HAROLD H.  
BAYLOR UNIVERSITY  
DEPT GEOLOGY, PO BOX 97354  
WACO, TX 76798-7354  
p- 817-755-2361; f- 817-755-2673; [harold-beaver@baylor.edu](mailto:harold-beaver@baylor.edu)

BECKER, JOHANN  
MUSEU NACIONAL  
QUINTA DA BOA VISTA  
RIO DE JANEIRO RJ 20940-040 BRAZIL

BEGBIE, KIRSTEN M.  
GATTY MARINE LAB  
EAST SANDS  
ST ANDREWS KY16 8LB SCOTLAND UK  
p- 0334-76161 ; f- 0334-63443; [kmb2@st-andrews.ac.uk](mailto:kmb2@st-andrews.ac.uk)

BELL, BRUCE M.  
POST OAK OIL COMPANY  
13300 N MacARTHUR  
OKLAHOMA CITY, OK 73142  
p- 405-621-1300; f- 405-621-1301; [Bankslick@aol.com](mailto:Bankslick@aol.com)

BELL, MIKE  
CHELTENHAM AND GLOUCESTER COLLEGE  
CHELTENHAM, GL50 4AZ ENGLAND UK  
p- 00 44 1242 543498; [mbell@chelt.ac.uk](mailto:mbell@chelt.ac.uk)

BENAVIDES, MILENA  
AA 1016 INVEMAR  
CERRO DE PUNTA BETIN  
SANTA MARTA, COLOMBIA  
[mabenavides@invemar.org.co](mailto:mabenavides@invemar.org.co)

BENTLEY, ANDREW C.  
JLB SMITH INSTITUTE OF ICHTHYOLOGY  
COLLECTION MANAGER  
GRAHAMSTOWN 6140 SOUTH AFRICA  
p- +09-27-461-311002; f- +09-27-461-22403  
[ihab@giraffe.ru.ac.za](mailto:ihab@giraffe.ru.ac.za)

BERENTS, PENELOPE B.  
AUSTRALIAN MUSEUM  
INVERTEBRATE ZOOL, COLLECTION MANAGER  
6 COLLEGE STREET  
SYDNEY NSW 2010 AUSTRALIA  
p- 61-2-9320-6134; f- 61-2-9320-6042; [pennyb@austmus.gov.au](mailto:pennyb@austmus.gov.au)

BERGEN, MARY  
SOUTHERN CALIFORNIA COASTAL  
WATER RESEARCH PROJECT  
7171 FENWICK LANE  
WESTMINSTER, CA 92683-5218  
p- 714-894-2222; f- 714-894-9699  
[Mary\\_Bergen@email.msn.com](mailto:Mary_Bergen@email.msn.com)

BERTRAM, DOUGLAS F.  
ENVIRONMENT CANADA  
PACIFIC WILDLIFE RES CTR  
RR1 5421 ROBERTSON RD  
DELTA, BC, V4K 3N2 CANADA  
p- (604) 946-8546

BIBLIOTECA  
MUSEU NACIONAL, UNIVERSIDADE  
FEDERAL DO RIO DE JANEIRO  
QUINTA DA BOA VISTA  
RIO DE JANEIRO RJ BRAZIL

BIBLIOTHEK  
BUNDESANSTALT FUR GEOWISS. UND ROHSTOFFE  
POSTFACH 51 01 53  
HANNOVER 51, D-3000 GERMANY

BIBLIOTHEQUE  
MUSEE OCEANOGRAPHIQUE  
AVENUE SAINT-MARTIN  
MONACO VILLE, MC 98000 MONACO  
p- +377-93-15-36-07; f- +377-93-50-52-97  
[mcmobiblio@meditnet.com](mailto:mcmobiblio@meditnet.com)

BIERMANN, CHRISTIANE H.  
FRIDAY HARBOR LABORATORIES  
620 UNIVERSITY ROAD  
FRIDAY HARBOR, WA 98250-9299  
p- 360-378-2165; f- 206-543-1484;  
[biermann@fhl.washington.edu](mailto:biermann@fhl.washington.edu)

BILLETT, DAVID S.M.  
DEEPSEAS BENTHIC BIOLOGY GROUP  
SOUTHAMPTON OCEANOGRAPHY CENTRE  
WATERFRONT CAMPUS, EUROPEAN WAY  
SOUTHAMPTON SO14 3ZH GREAT BRITAIN UK  
p- +44 (0)23 80 596 354; f- +44 (0)23 80 596 247  
[David.S.M.Billett@soc.soton.ac.uk](mailto:David.S.M.Billett@soc.soton.ac.uk)

BIN ABDUL ADZIS, KEE ALFIAN  
PUSAT PENGAJIAN SAINS SEKITARAN  
& SUMBER ALAM, FAK SAINS & TEKNOLOGI  
UNIVERSITI KEBANGSAAN MALAYSIA  
43600 UKM BANGI, MALAYSIA  
p- 019-873-2768; [keelf@hotmail.com](mailto:keelf@hotmail.com)

BIRENHEIDE, RUEDIGER  
3606 OVERLOOK DRIVE  
NANAIMO BC V9T 1M6 CANADA  
p- 250-758-5848; [ruedi@birenheide.com](mailto:ruedi@birenheide.com)

BIRKELAND, CHARLES E.  
HAWAII COOPERATIVE FISH. RES. UNIT  
2538 THE MALL, EDMONDSON HALL  
UNIVERSITY OF HAWAII, MANOA  
HONOLULU, HI 96822  
p-808-956-8350; f-808-956-4238; [charlesbirkeland@hotmail.com](mailto:charlesbirkeland@hotmail.com)

BIRYUKOVA, INGA V.  
TINRO - PACIFIC RESEARCH FISHERY CENTER  
4 SHEVCHENKO ALLEY  
VLADIVOSTOK 690600 RUSSIA  
p- (4232) 25-95-04; f- (4232) 25-77-83; [root@tinro.marine.su](mailto:root@tinro.marine.su)

BITTER, RICARDO A.  
CENTRO INVESTIGACIONES MARINAS  
(CIMAR) COMPLEJO DOCENTE EL HATILLO  
CARRETERA MORON-CORO  
LA VELA DE CORO 4131 VENEZUELA  
p- 58(68) 78780; f- 58(68) 78780; [rbitter@funflc.org.ve](mailto:rbitter@funflc.org.ve)

BLACK, ROBERT  
UNIVERSITY OF WESTERN AUSTRALIA  
DEPT ZOOLOGY  
35 STIRLING HIGHWAY  
CRAWLEY, WA 6009 AUSTRALIA  
p- +61 8 9380-2232; f- +61 8 9380-1029  
[rblack@cyllene.uwa.edu.au](mailto:rblack@cyllene.uwa.edu.au)

BLAKE, DANIEL B.  
UNIVERSITY OF ILLINOIS  
DEPT GEOLOGY, 245 NHB  
1301 W GREEN ST  
URBANA, IL 61801  
p- 217-333-3833; f- 217-244-4996; [dblake@uiuc.edu](mailto:dblake@uiuc.edu)

BLECHMAN, PEG  
2201 - 42nd STREET NW #101  
WASHINGTON, DC 20007  
p- 202-272-5434 ext. 146; f- 202-272-5447  
[blechman@access-board.gov](mailto:blechman@access-board.gov)

BOCKELIE, JOHAN F.  
NORSK HYDRO EXPLORATION  
PO BOX 200  
N-1321 STABEKK, NORWAY  
p- +47-22-73-79-67; f- +47-22-73-90-70

BOCZAROWSKI, ANDRZEJ  
UNIVERSITY OF SILESIA  
DEPT EARTH SCIENCES  
BEDZINSKA STR 60  
SOSNOWIEC 41-200, POLAND  
p- 0048/032/2918381 (282); f- 0048/032/2915865  
[boczar@us.edu.pl](mailto:boczar@us.edu.pl)

BODENFORSCHUNG, BUNDESANSTALT F  
BIBLIOTHEK-L  
3 HANNOVER-BUCHOLZ  
POSTFACH 54  
STILLEWEG 2, GERMANY

BOETTGER, ANNE  
UNIV OF ALABAMA AT BIRMINGHAM  
DEPT BIOLOGY, CAMPBELL HALL  
1300 UNIVERSITY BOULEVARD  
BIRMINGHAM, AL 35294-1170  
p- 205-934-1034; f- 205-975-6097; [boettger@uab.edu](mailto:boettger@uab.edu)

BONASORO, FRANCESCO  
UNIV DEGLI STUDI DI MILANO  
DEPT BIOLOGIA, SEZIONE ZOOLOGIA  
VIA CELORIA 26  
MILANO, 20133 ITALY  
p- +39 2 2660 4465; f- +39 2 2660 4462  
[bonasoro@imiucca.csi.unimi.it](mailto:bonasoro@imiucca.csi.unimi.it)

BORGES, MICHELA  
UNICAMP- UNIV ESTADUAL DE CAMPINAS  
CIDADE UNIVERSITARIA "ZEFERINO VAZ"  
ZOOLOGIA-INST BIOLOGIA, CAIXA POSTAL 6109  
CAMPINAS, SAO PAULO CEP-13083- BRAZIL  
[michelab@LatinMail.com](mailto:michelab@LatinMail.com)

BORRERO, GIOMAR  
AA 1016 INVEMAR  
CERRO DE PUNTA BETIN  
SANTA MARTA, COLOMBIA  
p- 4211380-4214774 (ext 161-144); f- 4211377-4230442  
[ghborrero@invemar.org.co](mailto:ghborrero@invemar.org.co)

BORZONE, CARLOS A.  
UNIVERSIDADE FEDERAL DO PARANA  
CENTRO DE ESTUDOS DO MAR  
AV BEIRA MAR, s/n, PONTAL DO SUL  
PARANAGUA, PARANA, 83255-000 BRAZIL  
p- 0055 (041) 455-1333; f- 0055 (041) 455-1105  
[capborza@aica.cem.ufpr.br](mailto:capborza@aica.cem.ufpr.br)

BOSCH, ISIDRO M.  
STATE UNIVERSITY NEW YORK, GENESEO  
DEPT BIOLOGY, 1 COLLEGE CIRCLE  
GENESEO, NY 14454  
p- 716-245-5303; f- 716-245-5007; [bosch@uno.cc.geneseo.edu](mailto:bosch@uno.cc.geneseo.edu)

BOTTJER, DAVID  
UNIVERSITY OF SOUTHERN CALIFORNIA  
DEPT GEOLOGICAL SCIENCES  
LOS ANGELES, CA 90089

BOUDOURESQUE, CHARLES F.  
CENTRE D'OCEANOLOGIE DE MARSEILLE  
UMR 6540 CNRS DIMAR - CASE 901  
CAMPUS DE LUMINY  
MARSEILLE CEDEX 9, 13288 FRANCE  
p- (33)04 91 82 91 30; f- (33)04 91 41 12 65  
[boudour@com.univ-mrs.fr](mailto:boudour@com.univ-mrs.fr)

BOULAND, CATHERINE  
UNIVERSITE LAVAL  
DEPARTEMENT DE BIOLOGIE  
QUEBEC, QUEBEC G1K 7P4 CANADA

BOURGOIN, ALLAIN  
UNIVERSITE DE MONCTON  
CAMPUS SHIPPIGAN, PO BOX 2000  
SHIPPIGAN, NB EOB 2PO CANADA  
p- 506-336-3425; f- 506-336-3434; [allain@cus.ca](mailto:allain@cus.ca)

BRANDT, DANITA S.  
MICHIGAN STATE UNIVERSITY  
DEPT GEOLOGICAL SCIENCES  
206 NATURAL SCIENCE BLDG  
EAST LANSING, MI 48824-1115  
p- 517-355-4626; f- 517-353-8787; [brandt@msu.edu](mailto:brandt@msu.edu)

BRAY, RICHARD D.  
176 WEST MAIN ST  
PORT JERVIS, NY 12771  
p- 966-3-878-9366; [brayrd@mail.aramco.com.sa](mailto:brayrd@mail.aramco.com.sa)

BREGMAN, YURIY E.  
PACIFIC RESEARCH INSTITUTE  
FISHERIES & OCEANOGRAPHY (TINRO)  
SHEVCHENKO AVENUE 4  
VLADIVOSTOK, 690600 RUSSIA  
p- 4232-257-730; f- 4232-257-783; [root@tinro.marine.su](mailto:root@tinro.marine.su)

BRETON, GERARD  
MUSEUM D'HISTOIRE NATURELLE  
PLACE DU VIEUX MARCHE  
LE HAVRE, 76600 FRANCE  
p- 33(0)2 35 41 37 28; f- 33(0)2 35 42 12 40  
[gerard.breton@ville.lehavre.fr](mailto:gerard.breton@ville.lehavre.fr)



BRETT, CARLETON  
UNIVERSITY OF ROCHESTER  
DEPT GEOLOGICAL SCIENCES  
ROCHESTER, NY 14627

BREWIN, PAUL E.  
UNIVERSITY OF OTAGO  
DEPT MARINE SCIENCE  
PO BOX 56  
DUNEDIN, NEW ZEALAND  
p- 3-479-8306; [marinesci@otago.ac.nz](mailto:marinesci@otago.ac.nz)

BREY, THOMAS  
ALFRED WEGENER INSTITUTE FOR POLAR  
& MAR RESEARCH, ECOLOGY & ECOPHYSIOLOGY  
PO BOX 120161  
BREMERHAVEN, D-27515 GERMANY  
p- ++49 (0) 471 4831 1316; f- ++49 (0) 471 4831 1149  
[tbrey@awi-bremerhaven.de](mailto:tbrey@awi-bremerhaven.de)

BROADHEAD, THOMAS  
UNIVERSITY OF TENNESSEE  
DEPT GEOLOGICAL SCIENCE  
KNOXVILLE, TN 37996

BROGGER, MARTIN I.  
UNIVERSIDAD DE BUENOS AIRES  
FACULTAD DE CIENCIAS EX Y NAT  
PABELLON II, CIUDAD UNIVERSITARIA  
BUENOS AIRES 1428 ARGENTINA  
p- 4805-3663; f- 4805-3663; [eltincho@ciudad.com.ar](mailto:eltincho@ciudad.com.ar)

BROWER, JAMES C.  
SYRACUSE UNIVERSITY  
DEPT EARTH SCIENCES  
204 HEROY GEOLOGY LABORATORY  
SYRACUSE, NY 13244-1070  
p- 315-443-3440 (work); 315-492-6657 (home)

BRUMBAUGH, JOE  
SONOMA STATE UNIVERSITY  
DEPT BIOLOGY  
ROHNERT PARK, CA 94928

BRUNEL, PIERRE  
UNIVERSITE DE MONTREAL  
DEPT SCIENCES BIOLOGIQUES  
PO BOX 6128, STATION CENTRE-VILLE  
MONTREAL, QC H3C 3J7 CANADA  
p- 514-343-7461; f- 514-343-2293

BUARUANG, JAMREARN  
MARINE BIODIVERSITY RESEARCH GROUP  
DEPT BIOLOGY, FACULTY SCIENCE  
RAMKHAMHAENG UNIVERSITY  
BANGKOK, 10240 THAILAND  
p- 662-3195219 ext 244; f- 662-3195219 ext 244  
[jamrearn@hotmail.com](mailto:jamrearn@hotmail.com)

BUCKLEY, CATHRYN  
11718 LAUREL VALLEY CIRCLE  
WELLINGTON, FL 33414  
p- 561-333-1449; [cdgb@aol.com](mailto:cdgb@aol.com)

BUITRON-SANCHEZ, BLANCA E.  
INSTITUTO DE GEOLOGIA, UNAM  
CIUDAD UNIVERSITARIA  
DELEG. COYOACAN  
04510 MEXICO, D.F., MEXICO  
p- 525 622 42 97; f- 525 550 66 44

BUNDRICK, CARLA J.  
24 TALBOT ST  
SALINAS, CA 93901  
p- 831-422-7012; [Bookw342@aol.com](mailto:Bookw342@aol.com)

BURCH, BEATRICE L.  
& THOMAS A. BURCH, RESEARCH ASSOCIATES  
BERNICE P. BISHOP MUSEUM  
1525 BERNICE ST  
HONOLULU, HI 96817-0916  
p- 808-261-7465; f- 808-263-6408; [taburch@gte.net](mailto:taburch@gte.net)

BURKE, ROBERT  
UNIVERSITY OF VICTORIA  
DEPT BIOLOGY  
VICTORIA, BC V8W 2F2 CANADA  
p- 604-721-710; f- 604-721-8653

BURNS, CASEY  
9962 SHORTY CAMPBELL ROAD  
KINGSTON, WA 98346  
p- 360-297-4020; [cburns@mail2.telebyte.com](mailto:cburns@mail2.telebyte.com) OR [cburns@kri.org](mailto:cburns@kri.org)

BURTON, MARGARET  
MEMORIAL UNIVERSITY OF NEWFLD  
DEPT BIOLOGY  
ST JOHN'S, NF A1B 3X9 CANADA

BUSSARAWIT, SOMCHAI  
PHUKET MARINE BIOLOGICAL CENTER  
PO BOX 60  
PHUKET 83000 THAILAND  
p- 66-76-391128; f- 66-76-391127; [pmbcnet@phuket.ksc.co.th](mailto:pmbcnet@phuket.ksc.co.th)

BUSTER, PETER P.T.M  
GREVENBICHTSTRAAT 66  
5043 MD TILBURG, THE NETHERLANDS  
[thebus@pi.net](mailto:thebus@pi.net)

BUSTOS ROJAS, HECTOR EDUARDO  
DIVISION DE ACUICULTURA  
BALMACEDA 252  
PUERTO MONTT, CHILE  
p- (56-65) 250085-264697; f- (56-65) 262961; [ebustos@ifop.cl](mailto:ebustos@ifop.cl)

BYRNE, MARIA  
UNIVERSITY OF SYDNEY  
DEPT EMBRYOLOGY & HISTOLOGY F13  
SYDNEY NSW 2006 AUSTRALIA  
p-61-2-9351-5166; f-61-2-9351-2813; [mbyrne@anatomy.su.oz.a](mailto:mbyrne@anatomy.su.oz.a)

CAMERON, R. ANDREW  
CALIFORNIA INSTITUTE TECHNOLOGY  
DIVISION BIOLOGY 156-29  
PASADENA, CA 91125  
p- 626-395-8421; f- 626-793-3047; [acameron@cco.caltech.edu](mailto:acameron@cco.caltech.edu)

CAMPAGNA, SOPHIE  
PACIFIC BIOLOGICAL STATION  
DEPT FISHERIES & OCEANS  
NANAIMO, BC V9R 5K6 CANADA  
p- 250-756-7354; f- 250-756-7138; [campagnas@dfo-mpo.gc.ca](mailto:campagnas@dfo-mpo.gc.ca)

CAMPBELL, ALAN  
PACIFIC BIOLOGICAL STATION  
DEPT FISHERIES & OCEANS  
NANAIMO, BC V9R 5K6 CANADA  
p- 250-756-7124; f- 250-756-7138; [campbella@dfo-mpo.gc.ca](mailto:campbella@dfo-mpo.gc.ca)

CAMPBELL, ANDREW C.  
QUEEN MARY & WESTFIELD COLLEGE  
SCHOOL OF BIOLOGICAL SCIENCES  
UNIVERSITY LONDON, MILE END RD  
LONDON E1 4NS ENGLAND, UK  
p- +44 (0) 2078823298; f- +44 (0) 2089830973  
[a.c.campbell@qmw.ac.uk](mailto:a.c.campbell@qmw.ac.uk)

CAMPBELL, DAVID B.  
RIDER COLLEGE, BIOLOGY DEPARTMENT  
2083 LAWRENCEVILLE ROAD  
LAWRENCEVILLE, NJ 08648-3099  
p- 609-895-5418; f- 609-895-5782; [campbell@rider.edu](mailto:campbell@rider.edu)

CAMPOS-CREASEY, LUCIA S.  
UNIVERSIDADE SANTA URSULA  
INSTITUTO DE CIENCIAS BIOLÓGICAS E AMBIENTAIS  
RUA JORNALISTA ORLANDO DANTAS, 59 BOTAFOGO  
RIO DE JANEIRO-RJ, CEP BRAZIL  
p- +55(0)21 5525422 ext 169; f- +55(0)21 5516446  
[lsc\\_creasey@npd.ufpe.br](mailto:lsc_creasey@npd.ufpe.br) or [lsc\\_creasey@hotmail.com](mailto:lsc_creasey@hotmail.com)

CANDIA-CARNEVALI, M. DANIELA  
UNIV. DEGLI STUDI DI MILANO  
DIPARTIMENTO DI BIOLOGIA  
VIA CELORIA 26  
MILANO 20133 ITALY  
p- 39-02-2277-4475; f- 39-02-2277-4472  
[cndmdn@imiucca.csi.unimi.it](mailto:cndmdn@imiucca.csi.unimi.it)

CANNON, LESTER R.  
SENIOR CURATOR, WORMS  
QUEENSLAND MUSEUM, PO BOX 3300  
SOUTH BRISBANE, QLD 4101 AUSTRALIA  
p- +617-3840-7724; f- +617-3846-1226; [LesterC@qm.qld.gov.au](mailto:LesterC@qm.qld.gov.au)

CARCAMO, ALFONSO G.  
UNIVERSIDAD DE CHILE-OSORNO  
CASILLA 933  
OSORNO, CHILE

CARDER, NANCY  
6503 LA PALOMA CT  
CARLSBAD, CA 92009

CAREY JR, ANDREW G.  
OREGON STATE UNIVERSITY  
COLLEGE OCEANIC & ATMOSPHERIC SCI  
104 OCEANOGRAPHY ADMIN BLDG  
CORVALLIS, OR 97331-5503  
p- 541-737-2525; f- 541-737-2064; [acarey@oce.orst.edu](mailto:acarey@oce.orst.edu)

CARNEY, ROBERT S.  
LOUISIANA STATE UNIVERSITY  
COASTAL RESOURCES LABORATORY  
BATON ROUGE, LA 70803  
p- 504-388-6511; f- 504-388-6326; [carney@wr3600.cwr.lsu.edu](mailto:carney@wr3600.cwr.lsu.edu)

CARPENTER, ROBERT C.  
CALIFORNIA STATE UNIVERSITY  
DEPT BIOLOGY  
NORTHRIDGE, CA 91330

CARROLL, DAVID  
FLORIDA INST OF TECHNOLOGY  
DEPT BIOLOGICAL SCIENCES  
150 W UNIVERSITY BLVD  
MELBOURNE, FL 32901-6975  
p- 321-674-7133; f- 321-674-7238; [dcarroll@fit.edu](mailto:dcarroll@fit.edu)

CASTILLO, JUAN CAROLOS  
ECOLOGIA MARINA  
FAC. C BIOLÓGICAS, UNIVERSIDAD CATOLICA  
CASILLA 114-D  
SANTIAGO, CHILE  
p- 56-2-222-4561; f- 56-2-222-5515

CASTRO, JOAO  
LABORATORIO DE CIENCIAS DO MAR  
UNIVERSIDADE DE EVORA  
APARTADO 190  
SINES 7520-903 PORTUGAL  
[ciemar@mail.telepac.pt](mailto:ciemar@mail.telepac.pt)

CASTRO, LILY ROMINA  
C/O CICESE  
PO BOX 434843  
SAN DIEGO, CA 92143

CHAMPAGNE, BRUCE  
PO BOX 555  
DUCHESNE, UT 84021  
p- 435-738-2696; [bruce.champagne@mailcity.com](mailto:bruce.champagne@mailcity.com)

CHANG, YA-QING  
DALIAN FISHERIES UNIVERSITY  
AQUACULTURE DEPARTMENT  
52# HEISHIJIAO STREET  
DALIAN, LIAONING PROVINCE 116023 P.R. CHINA  
p- (+86-411)-4688618; f- (+86-411)-4671639;  
[dlnel@mail.dlptt.ln.cn](mailto:dlnel@mail.dlptt.ln.cn)

CHAO, SHYH-MIN  
NATL MUSEUM NATURAL SCIENCE  
DIV COLLECTION & RESEARCH  
1, KUAN CHIEN RD  
TAICHUNG 404, TAIWAN  
f- 086-4-3222290; [chaosm@nmns1.nmns.edu.tw](mailto:chaosm@nmns1.nmns.edu.tw)

CHAVARRO, SONIA BEJARANO  
Tv. 14 A No 130  
A-20 APTO 401 INT 4  
BOGOTA 2169634 COLOMBIA  
[soniabe@divemail.com](mailto:soniabe@divemail.com)

CHEN, CHANG-PO  
INSTITUTE OF ZOOLOGY, ACADEMIA SINICA  
NANKANG, TAIPEI 115 TAIWAN  
p- 88-62-789-9548; f- 88-62-785-8059; [zocp@ccvax.sinica.edu.tw](mailto:zocp@ccvax.sinica.edu.tw)

CHENUIL, ANNE  
UMR CNRS 7628  
OBSERVATOIRE OCEANOLOGIQUE, BP 44  
BANYULS-SUR-MER, 66651 FRANCE  
p- +33 6888 7318; f- +33 6888 7383; [chenuil@obs-banyuls.fr](mailto:chenuil@obs-banyuls.fr)

CHIA, FU-SHIANG  
937 BLACKETT WYND  
EDMONTON, AB T6W 1A9 CANADA  
p- (780) 433-9395; f- (780) 433-9401

CHICCA, ANGIE  
912 DELFERN ROAD  
BUTTONWILLOW, CA 93206  
[cure701@aol.com](mailto:cure701@aol.com)

CHING, CHONG VING  
INSTITUTE BIOLOGICAL SCIENCES  
UNIVERSITY OF MALAYA  
KUALA LUMPUR 50603 MALAYSIA  
[h1chongv@umcsd.um.edu.my](mailto:h1chongv@umcsd.um.edu.my)

CHIU, SEIN TUCK  
HONG KONG BAPTIST COLLEGE, DEPT BIOLOGY  
224 WATERLOO ROAD  
KOWLOON, HONG KONG

CHONE, THERESE  
CNRS UMR 5561 BIOGEOSCIENCES-DIJON  
CENTRE DE SCIENCES DE LA TERRE  
UNIV BOURGOGNE, 6 BD GABRIEL  
DIJON 21000 FRANCE  
p- +33 3 80 39 63 71; f- +33 3 80 39 63 87  
[therese.chone@u-bourgogne.fr](mailto:therese.chone@u-bourgogne.fr)

CHRISTENSEN, ANA BEARDSLEY  
LAMAR UNIVERSITY  
BIOLOGY DEPT, PO BOX 10037  
BEAUMONT, TX 77710  
p- 409-880-8260; f- 409-880-1827; [christenab@hal.lamar.edu](mailto:christenab@hal.lamar.edu)

CHUNHABUNDIT, SURAPHOL  
AQUATIC RESOURCES RESEARCH INST  
CHULALONGKORN UNIVERSITY  
PTHUMWAN  
BANGKOK 10330 THAILAND  
p- 66-2-2188039; f- 66-2-2544259; [csuraphol@yahoo.com](mailto:csuraphol@yahoo.com)

CINTRA BUENROSTRO, CARLOS E.  
UNIV AUTONOMA DE BAJA CALIFORNIA SUR  
CARR. AL SUR KM. 5.5, A.P. 19-B  
LA PAZ, B.C.S., 23080 MEXICO  
p- (112) 111-40; f- (112) 124-77; [ccintra@calafia.uabcs.mx](mailto:ccintra@calafia.uabcs.mx)

CISTERNAS, PAULA  
SCHOOL OF BIOLOGICAL SCIENCES, AO8  
SYDNEY NSW, 2006 AUSTRALIA  
p- 02-93512437; f- 02-93514119; [paula@bio.usyd.edu.au](mailto:paula@bio.usyd.edu.au)

CLARK, AILSA MCGOWN  
GYLLYNGDUNE, SOUTH ROAD  
WIVELSFIELD GREEN, HAYWARDS HEATH  
SUSSEX RH17 7QS ENGLAND, UK  
p- 01444 471357

CLARK, ROGER N.  
1839 ARTHUR STREET  
KLAMATH FALLS, OR 97603-4617  
p- 541-883-7582; f- 541-885-3889; [insignis@cdsnet.net](mailto:insignis@cdsnet.net)

CLEMENTS, LEE ANN J.  
JACKSONVILLE UNIVERSITY  
ASSOC PROF, DEPT BIOL & MARINE SCI  
2800 UNIVERSITY BLVD N  
JACKSONVILLE, FL 32211  
p- 904-745-7300 ext 7322; f- 904-745-7573; [lclemen@ju.edu](mailto:lclemen@ju.edu)

CLOUSE, RONALD M.  
521 E 81st ST, 2A  
NEW YORK, NY 10028  
p- 212-737-6045; [Ronald-Clouse@deshaw.com](mailto:Ronald-Clouse@deshaw.com)

CLOUTE, M. EUGENIA  
UNIVERSIDAD DE MALAGA  
DEPARTAMENTO DE BIOLOGIA ANIMAL  
CAMPUS DE TEATINOS s/n  
MALAGA, 29010 SPAIN  
p- 95213 23 84/95239 62 73; [mecloute@uma.es](mailto:mecloute@uma.es)

COBB, JAMES L.S.  
GATTY MARINE LAB  
ST. ANDREWS, FIFE, SCOTLAND UK  
f- 334 76161

COLE, RUSSELL G.  
NATIONAL INSTITUTE OF WATER  
AND ATMOSPHERIC RESEARCH, BOX 893  
NELSON, SOUTH ISLAND 7001 NEW ZEALAND  
p- +64-3-548-1715; f- +64-3-548-1716; [r.cole@niwa.cri.nz](mailto:r.cole@niwa.cri.nz)

CONAND, CHANTAL  
UNIVERSITE DE LA REUNION  
LAB ECOLOGIE MARINE  
15 AVENUE RENE CASSIN  
SAINT DENIS, CEDEX 9, 97715 FRANCE  
p- 0262-93-81-78; f- 0262-93-81-66; [conand@univ-reunion.fr](mailto:conand@univ-reunion.fr)

CONLU, PRUDENCIA  
UNIVERSITY OF PHILIPPINES IN  
THE VISAYAS, COLLEGE OF FISHERIES  
MIAGAO, ILOILO, THE PHILIPPINES

CONSTABLE, ANDREW J.  
ASNRM, DEAKIN UNIVERSITY  
P.O. BOX 423, WARRNAMBOOL  
VICTORIA 3280, AUSTRALIA  
p- 61-55-633099; f- 61-55-633462; [aconst@deakin.edu.au](mailto:aconst@deakin.edu.au)

CONTI, GABRIELE  
VIA MILANO 13  
ASSEMINI, 09032 ITALY  
p- 070/947367; [polychaeta@tiscalinet.it](mailto:polychaeta@tiscalinet.it)

COPPARD, SIMON  
QUEEN MARY & WESTFIELD COLLEGE  
SCHOOL OF BIOLOGICAL SCIENCES  
UNIVERSITY LONDON, MILE END RD  
LONDON E1 4NS ENGLAND, UK  
p- 44-1-71-775-3298; f- 44-1-81-983-0973

COSTA, HENRIQUE R.  
DPTO BIOLOGIA MARINA, UFRJ  
B1 A CCS-I FUNDAO  
RIO DE JANEIRO, RJ 21910 BRAZIL

COSTELLO, MARK J.  
ECOLOGICAL CONSULTANCY SERVICES LTD  
(ECOSERVE)  
17 RATHFARNHAM ROAD, TERENCE  
DUBLIN 6W, IRELAND  
p- +353-1-490 32 37; f- +353-1-492 56 94; [mcostello@ecoserve.ie](mailto:mcostello@ecoserve.ie)

COSTELLOE, JOHN  
UNIVERSITY COLLEGE  
ZOOLOGY DEPARTMENT  
GALWAY, IRELAND

COX, ROBERT  
UNIVERSITY OF MICHIGAN  
DEPT GEOLOGICAL SCIENCE  
ANN ARBOR, MI 48109

CREASER, EMMA  
UNITY COLLEGE  
DEPT BIOLOGY  
HC78, BOX 1  
UNITY, ME 04988-9502  
[emma@chuma.cas.usf.edu](mailto:emma@chuma.cas.usf.edu)

CRUMP, ROBIN G.  
ORIELTON FIELD CENTRE  
PEMBROKE, DYFED SA71 5EZ WALES UK  
p- 1-64-666-1225; f- 1-64-666-1737

CUENCA, CATHERINE  
ATLANTECH  
RUE CHRISTIAN PAUC.  
BP 40608  
NANTES CEDEX 3, 44306 FRANCE  
p- 02 51 85 74 68; f- 02 51 85 74 61; [ccuenca@atlantech.fr](mailto:ccuenca@atlantech.fr)

CUNHA DE JESUS, DORA MARIA  
RUA DOS GAMAS, n.º7-3||A  
SINES 7520-206 PORTUGAL  
p- 351-936-26-099-28; [doraj@mail.telepac.pt](mailto:doraj@mail.telepac.pt)

CUNNINGHAM, ADELE  
3120 RANGER ROAD  
CAHABA HEIGHTS, AL 35223  
p- 934-8313; f- 975-6097; [adelecunningham@uab.edu](mailto:adelecunningham@uab.edu)

DAFNI, JACOB M.  
PO BOX 6469  
EILAT 88000 ISRAEL  
p- 972-7-6372383; f- 972-7-6304556; [jdafni@netvision.net.il](mailto:jdafni@netvision.net.il)

DALBY, JR., JAMES E.  
MINISTRY OF ENVIRONMENT, LANDS & PARKS  
2080A LABIEUX ROAD  
NANAIMO, BC V9T 6J9 CANADA  
p- 250-729-9244; [jamdal@telus.net](mailto:jamdal@telus.net)

DALGLEISH, CLAIRE  
ERT LTD  
HERIOT-WATT UNIVERSITY  
RESEARCH AVENUE 1  
EDINBURGH, LOTHIAN EH14 4AP SCOTLAND UK  
p- ++44 131 449 5030; f- ++44 131 449 5037  
[claire.dalgleish@ert.co.uk](mailto:claire.dalgleish@ert.co.uk)

DANTAS GENTIL, MARIA CLAUDIA  
RUA DOIS DE DEZEMBRO  
35 APT 207 FLAMENGO  
RIO DE JANEIRO RJ, 22220-040 BRAZIL  
p- 055 21 2651811; [gentilmcd@hotmail.com](mailto:gentilmcd@hotmail.com)

DARTNALL, ALAN  
17 KEPLER ST  
TOWNSVILLE, QLD AUSTRALIA  
p- 07-47290068; [ajdartnall@hotmail.com](mailto:ajdartnall@hotmail.com)

DAUTOV, SALIM S.  
MAGNITOGORSKAYA STR. 13  
APTS. 48  
VLADIVOSTOK, 690068 RUSSIA  
p- 7-4232-311143; f- 7-4232-310900; [daut@mail.primorye.ru](mailto:daut@mail.primorye.ru)

DAVID, BRUNO  
UNIVERSITE DE BOURGOGNE  
CENTRE DE SCIENCES DE LA TERRE  
6 BD GABRIEL  
DIJON 21000 FRANCE  
p-+33 3 80 39 63 71; f-+33 3 80 39 63 87; [bdavid@u-bourgogne.fr](mailto:bdavid@u-bourgogne.fr)

DAVID, JEROME  
UNIVERSITE DE REIMS, FACULTE DES SCIENCES  
LAB SCI DE LA TERRE, BP347  
REIMS, CEDEX 51062 FRANCE  
p- 33-26-05-33-68; f- 33-26-05-32-79

DAVIS, JENNIFER  
55 McMASTERS ROAD  
SYDNEY, NSW 2256, AUSTRALIA  
p- (02)4341 5663; [cybergirl@today.com.au](mailto:cybergirl@today.com.au)

DAVOULT, DOMINIQUE  
STATION MARINE -UNIV SCI TECH DE LILLE  
UPRES-A 8013 DU CNRS  
28 AVENUE FOCH, BP 80  
WIMEREUX 62930 FRANCE  
p- 33-3-21-99-29-29; f- 33-3-21-99-29-01;  
[dom@loalil.univ-littoral.fr](mailto:dom@loalil.univ-littoral.fr)

DAY, ROB W.  
UNIVERSITY MELBOURNE  
DEPT ZOOLOGY  
GATE 12, ROYAL PARADE  
PARKVILLE, VICTORIA 3052 AUSTRALIA

DAYTON, PAUL K.  
SCRIPPS INSTITUTION OCEANOGR, MAIL CODE 0227  
9500 GILMAN DRIVE  
LA JOLLA, CA 92093-0227  
p- 858-534-6470; f- 858-534-6500; [pdayton@ucsd.edu](mailto:pdayton@ucsd.edu)

DE JESUS, PROF ERNESTO  
MANUEL RAMOS HERNANDEZ HIGH SCHOOL  
CALLE JUAN LASALLE #149  
QUEBRADILLAS 00678 PUERTO RICO

DE RIDDER, CHANTAL J.M.  
UNIVERSITE LIBRE DE BRUXELLES  
LABORATOIRE BIOL MARINE CP 160  
AVE F.D. ROOSEVELT 50  
BRUXELLES, B-1050 BELGIUM  
p- 32-2-650-2966; f- 32-2-650-2796; [cridder@ulb.ac.be](mailto:cridder@ulb.ac.be)

DE WIT, WALTER M.J.  
DIEPESTEEG 25  
6994 CC DE STEEG, THE NETHERLANDS  
p- 08309-54344; f- 08309-51718

DEAN, JULIETTE  
UNIVERSITY OF CAMBRIDGE  
DEPT EARTH SCIENCES  
DOWNING STREET  
CAMBRIDGE, CB3 9DF ENGLAND, UK  
p-+44 1223 333 446; f-+44 1223 333 450; [jd10006@esc.cam.ac.uk](mailto:jd10006@esc.cam.ac.uk)

DEARBORN, JOHN H.  
UNIVERSITY OF MAINE  
SCHOOL OF MARINE SCIENCES  
210 MURRAY HALL  
ORONO, ME 04469-5751  
p- 207-581-2552; f- 207-581-2537; [dearborn@maine.maine.edu](mailto:dearborn@maine.maine.edu)

DeGREEF, YVES  
UNIVERSITE LIBRE DE BRUXELLES  
LABORATOIRE BIOL MARINE CP 160  
AVE F.D. ROOSEVELT 50  
BRUXELLES B-1050 BELGIUM

DEHEYN, DIMITRI D.  
SCRIPPS INSTITUTION OF OCEANOGRAPHY  
UCSD-DPT 0202  
9500 GILMAN DR  
LA JOLLA, CA 92093-0202  
p- 858-534-6579; f- 858-534-7313; [ddeheyn@ucsd.edu](mailto:ddeheyn@ucsd.edu)

DEL VALLE, ROSA  
INSTITUTO DE OCEANOLOGIA  
AVE 1 ra. No. 18406  
E/ 184 y 186 REPARTO FLORES  
HAVANA, CUBA  
p-(537) 21-0342, 21-0306;f-(537) 33-4255; [ecomar@oceano.inf.cu](mailto:ecomar@oceano.inf.cu)

DELMAS, P.  
UNIVERSITE D'AIX-MARSEILLE II  
LAB DE ZOOL MARINE, CERAM  
AVE ESC., NORM-NIEMEN  
MARSEILLE CEDEX 13, F-13397 FRANCE

DEMARGNE, MICHAEL  
RUE DE L'ANCIENNE MAIRIE 38730  
VIRIEU SUR BOURBRE, FRANCE

DEPARTMENT, AQUACULTURE  
SOUTHEAST ASIAN FISHERIES CTR  
PO BOX 256  
ILOILO CITY, THE PHILIPPINES

DETWILER, PAUL  
4623 BRIGHTON AVE  
SAN DIEGO, CA 92107  
[pdetwile@sunstroke.sdsu.edu](mailto:pdetwile@sunstroke.sdsu.edu)

DEUTZMANN, HELMUT  
PRINZIP & INNOVATION  
HEINRICH-HEINE-STR. 9  
LASTRUP, D-49688 GERMANY  
p- +49-4472-947965; f- +49-4472-947965

DEVIN, MICHAEL G.  
193 CLARK'S COVE ROAD  
WALPOLE, ME 04573  
p- 207-563-3146 X305; f- 207-563-3119; [mdevin@maine.edu](mailto:mdevin@maine.edu)

DEWAELE, YANNICK  
CATHOLIC UNIVERSITY OF LOUVAIN  
LABORATORY ANIMAL PHYSIOLOGY  
BATIMENT CARNOY, 5 PL CROIX DU SUD  
LOUVAIN-LA-NEUVE 1348 BELGIUM  
p- +32.10.47.34.75; f- +32.10.47.34.76; [dewael@bani.ucl.ac.be](mailto:dewael@bani.ucl.ac.be)

DIACANTONI, ANA MARCOPOULOU -  
UNIVERSITY OF ATHENS  
SUBFAC. SCIENCE OF EARTH  
93 MARATHONODROMOU STR.  
MAROUSSI, ATHENS 15125 GREECE

DIEHL, WALTER J.  
MISSISSIPPI STATE UNIVERSITY  
DEPT BIOLOGICAL SCIENCES, PO DRAWER GY  
MISSISSIPPI STATE, MS 39762-5759  
p- 662-325-7576; f- 662-325-7939; [wjdiehl@ra.msstate.edu](mailto:wjdiehl@ra.msstate.edu)

DOBSON, WILLIAM E.  
APPALACHIAN STATE UNIVERSITY  
DEPT BIOLOGY  
BOONE, NC 28608  
p- 704-262-6910; f- 704-262-2127; [dobsonwe@appstate.edu](mailto:dobsonwe@appstate.edu)

DOI, TERUO  
KYUSHU UNIVERSITY 33  
DEPT BIOLOGY, FAC SCIENCE  
HIGASHI-KU, FUKUOKA 812, JAPAN  
p- 81-92-641-1101 ext 4419; f- 81-92-632-2741  
[tedoiscb@mbox.n.c.kyushu-u.ac.jp](mailto:tedoiscb@mbox.n.c.kyushu-u.ac.jp)

DOLMATOV, IGOR Yu.  
INSTITUTE OF MARINE BIOLOGY  
PALCHEVSKY 17  
VLADIVOSTOK, 690041 RUSSIA  
p- (4232) 31-11-78; f- (4232) 310-900;  
[inmarbio@mail.primorye.ru](mailto:inmarbio@mail.primorye.ru) OR [iyudolm@yahoo.com](mailto:iyudolm@yahoo.com)

DOMINGUEZ ALONSO, PATRICIO  
DEPARTMENT OF PALAEONTOLOGY  
THE NATURAL HISTORY MUSEUM  
CROMWELL ROAD  
LONDON, SW7 5BD UNITED KINGDOM  
p- 0044 2079425611; f- 0044 2079425546; [patd@nhm.ac.uk](mailto:patd@nhm.ac.uk) OR  
[padomin@eucmax.sim.ucm.es](mailto:padomin@eucmax.sim.ucm.es)

DONOVAN, STEPHEN K.  
NATIONAL MUSEUM NATURAL HISTORY, NATURALIS  
PO BOX 9517  
LEIDEN 2300 RA, THE NETHERLANDS  
[Donovan@naturalis.nnm.nl](mailto:Donovan@naturalis.nnm.nl)

DORNBOS, STEPHEN Q.  
UNIVERSITY OF SOUTHERN CALIFORNIA  
DEPARTMENT EARTH SCIENCES  
LOS ANGELES, CA 90089-0740  
p- 213-740-5818; f- 213-740-8801; [sdornbos@earth.usc.edu](mailto:sdornbos@earth.usc.edu)

DROZDOV, ANATOLY L.  
INSTITUTE OF MARINE BIOLOGY  
PALCHEVSKY 17  
VLADIVOSTOK 690041 RUSSIA  
f- 4232-310-900; [faribm@visenet.marine.su](mailto:faribm@visenet.marine.su)

DRUMM, DARRIN  
UNIVERSITY OF OTAGO  
DEPT MARINE SCIENCE  
PO BOX 56  
DUNEDIN NEW ZEALAND  
p- (03) 479-7496; f- (03) 479-8336  
[druda019@student.otago.ac.nz](mailto:druda019@student.otago.ac.nz)

DRUMMOND, ANNE E.  
UNIVERSITY OF NATAL  
DEPT ZOOLOGY & ENTOMOLOGY  
P BAG X01  
SCOTTSVILLE 3209 SOUTH AFRICA  
p- (0331) 260-5104; f- (0331) 260-5105  
[drummond@zoology.unp.ac.za](mailto:drummond@zoology.unp.ac.za)

DUBOIS, PHILIPPE  
UNIVERSITE LIBRE DE BRUXELLES  
LABORATOIRE BIOL MARINE CP 160  
AVE F.D. ROOSEVELT 50  
BRUXELLES B-1050 BELGIUM  
p- 32-2-650-2839; f- 32-2-650-2796; [phdubois@ulb.ac.be](mailto:phdubois@ulb.ac.be)

DUBOUCHET, ALEJANDRO  
CENTER FOR MARINE CONSERVATION  
1725 DESALES ST, SUITE 600, NW  
WASHINGTON DC 20036  
p- 202-429-5609 ext 260  
[dubouca@dccmc.mhs.compuserve.com](mailto:dubouca@dccmc.mhs.compuserve.com)

DUPONT, SAMUEL  
UNIVERSITE CATHOLIQUE DE LOUVAIN  
LABORATOIRE DE PHYSIOLOGIE ANIMALE  
BATIMENT CARNOY, 5 PLACE CROIX DU SUD  
LOUVAIN-LA-NEUVE, 1348 BELGIUM  
p- (32) 10473472; f- (32) 10473476; [dupont@bani.ucl.ac.be](mailto:dupont@bani.ucl.ac.be)

DY, DANILO T.  
UNIVERSITY OF SAN CARLOS  
MARINE BIOLOGY SECTION  
CEBU CITY 6000 PHILIPPINES  
p- (32) 3461128 local 508; [dydt@durian.usc.edu.ph](mailto:dydt@durian.usc.edu.ph)

EAGLE, MIKE  
AUCKLAND WAR MEMORIAL MUSEUM  
NATURAL HISTORY, PRIVATE BAG 92018  
AUCKLAND, NEW ZEALAND  
p- 64 09 309 0443 OR 64 09 306 7070 ext.881; f- 64 09 379 9956  
[meagle@akmuseum.org.nz](mailto:meagle@akmuseum.org.nz)

EBERT, THOMAS A.  
SAN DIEGO STATE UNIVERSITY  
DEPT BIOLOGY  
SAN DIEGO, CA 92182-4614  
p- 619-595-5965; f- 619-594-5676; [tebert@sunstroke.sdsu.edu](mailto:tebert@sunstroke.sdsu.edu)

EBLE, GUNTHER J.  
CNRS UMR 5561  
BIOGEOSCIENCES  
UNIVERSITE DE BOURGOGNE  
DIJON 21000 FRANCE  
[Gunther.Eble@u-bourgogne.fr](mailto:Gunther.Eble@u-bourgogne.fr)

ECKELBARGER, KEVIN  
UNIVERSITY OF MAINE, DARLING MARINE CENTER  
25 CLARK'S COVE ROAD  
WALPOLE, ME 04573  
p- 207-563-3146; f- 207-563-3119

ECKERT, JAMES D.  
16 WEST HAMPTON RD  
ST. CATHERINE'S  
ONTARIO L2T 3E5 CANADA

EECKHAUT, IGOR  
UNIVERSITE DE MONS-HAINAUT  
LAB DE BIOLOGIE MARINE  
19 AVE MAISTRIAU  
7000 MONS, BELGIUM  
p- 32-65-37-34-39; f- 32-65-37-34-34; [biomarum@umh.ac.be](mailto:biomarum@umh.ac.be)

EERNISSE, DOUGLAS J.  
CALIFORNIA STATE UNIVERSITY  
DEPT BIOLOGICAL SCIENCES  
FULLERTON, CA 92834-6850  
[deernisse@fullerton.edu](mailto:deernisse@fullerton.edu)

ELDREDGE, LUCIUS G.  
PACIFIC SCIENCE ASSOCIATION  
1525 BERNICE STREET  
PO BOX 17801  
HONOLULU, HI 96817-0801  
p-808-848-4139; f- 808-847-8252; [psa@bishop.bishop.hawaii.org](mailto:psa@bishop.bishop.hawaii.org)

ELISEIKINA, MARINA G.  
INSTITUTE OF MARINE BIOLOGY  
PALCHEVSKY 17  
VLADIVOSTOK, 690041 RUSSIA  
p-(4232) 31-11-78; f-(4232) 310-900; [inmarbio@mail.primorye.ru](mailto:inmarbio@mail.primorye.ru)

ELLERS, OLAF W.  
44 CAPT PERRY DR  
PHIPPSBURG, ME 04562  
p- 207-725-3808; f- 207-725-3405; [oellers@polar.bowdoin.edu](mailto:ellers@polar.bowdoin.edu)

EMERSON, CAROLYN J.  
MEMORIAL UNIV OF NEWFOUNDLAND  
BIOLOGY DEPARTMENT  
ST. JOHN'S, NF A1B 3X9 CANADA

EMLET, RICHARD B.  
UNIVERSITY OF OREGON  
OREGON INST MARINE BIOLOGY  
CHARLESTON, OR 97420  
p- 541-888-2581 ext 211; f- 541-888-3250  
[remlet@oimb.uoregon.edu](mailto:remlet@oimb.uoregon.edu)

EMSON, ROLAND  
FRANKLIN-WILKINS BLDG  
150 STAMFORD STREET  
LONDON SE1 8WA ENGLAND UK  
p- +44 171 848 4489; f- +44 171 848 4500  
[roland.emson@kcl.ac.uk](mailto:roland.emson@kcl.ac.uk)

ENDELMAN, LEONID G.  
PALEONTOLOGICAL INSTITUTE  
RUSSIAN ACADEMY OF SCIENCES  
PROFSOYUSNAYA UL.I23  
MOSCOW 117647 RUSSIA

ENGSTROM, NORMAN  
NORTHERN ILLINOIS UNIVERSITY  
COLLEGE LIBERAL ARTS & SCIENCES  
OFFICE OF DEAN  
DEKALB, IL 60115  
p- 815-753-7960; f- 815-753-5904; [t30enl1@corn.cso.niu.edu](mailto:t30enl1@corn.cso.niu.edu)

ENTRAMBASAGUAS MONSELL, LAURA DE  
DPTO ECOLOGIA & HIDROLOGIA  
UNIV DE MURCIA, FAC BIOLOGIA  
CAMPUS DE ESPINARDO  
MURCIA 30100 SPAIN  
p- 968-364985; [lentram@fcu.um.es](mailto:lentram@fcu.um.es)

ESCOUBET, P.  
MARINELAND-AQUARIUMS  
306 AVENUE MOZART  
ANTIBES 06600 FRANCE

ESCRIBANO RODENAS, MARGARITA  
UNIVERSIDAD COMPLUTENSE MADRID  
DEPTO DE PALEONTOLOGIA  
FAC DE CIENCIAS GEOLOGICAS  
MADRID 28040 SPAIN  
p-+34 91 3944856; f- +34 91 3944849  
[gilcid@eucmos.sim.ucm.es](mailto:gilcid@eucmos.sim.ucm.es)

ESTREMADURA, D. M.  
UNIV PHILIPPINES-VISAYAS  
COLLEGE OF ARTS AND SCIENCES  
DIV BIOLOGICAL SCIENCES  
MIAGAO, ILOILO, PHILIPPINES  
p- +63 33 3159271; [s3madura@popmail.i-next.net](mailto:s3madura@popmail.i-next.net)

ETNIER, SHELLEY A.  
UNIV NORTH CAROLINA, WILMINGTON  
601 S. COLLEGE RD  
WILMINGTON, NC 28403-3297  
p- 910-962-7266; f- 910-962-4066; [etniers@uncwil.edu](mailto:etniers@uncwil.edu)

ETTENSCHN, FRANK R.  
UNIVERSITY OF KENTUCKY  
DEPT GEOLOGICAL SCIENCES  
101 SLOANE BUILDING  
LEXINGTON, KY 40506-0053  
p- 859-257-6232; f- 859-233-1938; [fettens@pop.uky.edu](mailto:fettens@pop.uky.edu)

EVDOKIMOV, VLADIMIR V.  
TINRO - PACIFIC RESEARCH FISHERY CENTER  
4 SHEVCHENKO ALLEY  
VLADIVOSTOK 690600 RUSSIA  
p- 7-4232-257783; f- 7-4232-259504; [root@tinro.marine.su](mailto:root@tinro.marine.su)

FANKBONER, PETER V.  
SIMON FRASER UNIVERSITY  
DEPT BIOLOGICAL SCIENCES  
BURNABY, BC V5A 1S6 CANADA  
p- 604-291-4475

FARMANFARMAIAN, A. VERDI  
DEPT CELL BIOL & NEUROSCIENCE  
NELSON LABORATORIES  
604 ALLISON ROAD  
PISCATAWAY, NJ 08854-8082  
p- 732-445-3118 ; f- 732-445-3118; [farman@biology.rutgers.edu](mailto:farman@biology.rutgers.edu)  
OR [vfarman@aol.com](mailto:vfarman@aol.com)

FAUVILLE, GERALDINE  
9 RUE GRAFFE  
NAMUR 5000 BELGIUM  
[gfauville@hotmail.com](mailto:gfauville@hotmail.com)

FAY, ROBERT O.  
OKLAHOMA GEOLOGICAL SURVEY  
ENERGY CENTER  
100 E. BOYD, ROOM N 131  
NORMAN, OK 73019-0628  
p- 405-325-3031

FECHTER, HUBERT  
ZOOLOGISCHE STAATSSAMMLUNG  
MUNCHHAUSENSTR. 21  
MUENCHEN 60, D-8000 GERMANY

FEDER, HOWARD M.  
UNIV OF ALASKA, FAIRBANKS  
INSTITUTE MARINE SCIENCE  
FAIRBANKS, AK 99775  
p- 907-474-7956; f- 907-474-7204; [feder@ims.alaska.edu](mailto:feder@ims.alaska.edu)

FEINBERG, JOSHUA  
DEPT EARTH & PLANETARY SCIENCE  
UNIVERSITY CALIFORNIA, BERKELEY  
307 McCONE HALL  
BERKELEY, CA 94720  
p-510-643-4325; f- 510-643-9980  
[jmfeinbe@uclink.berkeley.edu](mailto:jmfeinbe@uclink.berkeley.edu)

FELL, F. JULIAN  
BOX 222  
1555 WELLS PLACE  
ERRINGTON, BC V0R 1V0 CANADA  
p- 250-248-4295; f- 250-248-4295; [jfell@macn.bc.ca](mailto:jfell@macn.bc.ca)

FERAL, JEAN-PIERRE  
CNRS UMR 7628  
OBSERVATOIRE OCEANOLOGIQUE  
BP 44  
BANYULS-SUR-MER CEDEX 66651 FRANCE  
p- +33 468887318; f- +33 468887383; [feral@obs-banyuls.fr](mailto:feral@obs-banyuls.fr)

FERBER, ILANA  
7 MOSHE HESS ST  
JERUSALEM 94 185 ISRAEL

FERGUSON, JOHN C.  
ECKERD COLLEGE  
BOX 12560  
ST. PETERSBURG, FL 33733  
p- 813-864-8441; f- 813-864-7964; [fergusjc@eckerd.edu](mailto:fergusjc@eckerd.edu)

FERNANDEZ, CATHERINE  
EQUIPE ECOSYSTEMES LITTORAUX (EQEL)  
UNIV DE CORSE, UFR DES SCIENCES, BP 52  
CORTE, F-20250 FRANCE  
p- 33 (0)4 95 45 00 48; f- 33 (0)4 95 46 24 41  
[cfernan@univ-corse.fr](mailto:cfernan@univ-corse.fr)

FERRAZ, ROGERIO R.  
DEPT OCEANOGRAPHY & FISHERIES  
CAIS DE SANTA CRUZ  
HORTA 9901-862 PORTUGAL  
p- +351 292 292 988; f- +351 292 292 659  
[ferraz@dop.uac.pt](mailto:ferraz@dop.uac.pt)

FERRIER, DREW  
HOOD COLLEGE  
DEPT BIOLOGY  
FREDERICK, MD 21701  
p- 301-696-3660; f- 301-696-3667; [dferrier@hood.edu](mailto:dferrier@hood.edu)

FIERRO, JUAN F.T.  
MUSEO DE HISTORIA NATURAL DE CONCEPCION  
CASILLA 1054  
CONCEPCION, CHILE

FISHELSON, LEV  
TEL-AVIV UNIVERSITY  
DEPT ZOOLOGY  
155 HERZL ST  
TEL-AVIV, ISRAEL  
p- 972-3-6409812; f- 972-3-6409403

FLAMMANG, PATRICK  
UNIVERSITY OF MONS-HAINAUT  
MARINE BIOLOGY LABORATORY  
PENTAGONE 2B, 6 AVE DU CHAMPS DE MARS  
B-7000 MONS, BELGIUM  
p- +32-65-373439; f- +32-65-373434  
[patrick.flammang@umh.ac.be](mailto:patrick.flammang@umh.ac.be)

FLOWERS, JONATHAN  
UNIVERSITY CALIFORNIA, SAN DIEGO  
SCRIPPS INSTITUTION OF OCEANOGRAPHY  
9500 GILMAN DR, MAIL CODE 0208  
LA JOLLA, CA 92093-0208  
[jmflower@insci14.ucsd.edu](mailto:jmflower@insci14.ucsd.edu)

FOLLOSCO, MINDA P.  
DE LA SALLE UNIVERSITY  
MAR BIOL STA - COLLEGE OF SCIENCE  
2401 TAFT AVE, BOX 3819  
MANILA 1004, PHILIPPINES  
p- (+63-2) 524-04-51; f- (+63-2) 524-04-51  
[cosmpf@mail.dlsu.edu.ph](mailto:cosmpf@mail.dlsu.edu.ph)

FOLTZ, DAVID W.  
LOUISIANA STATE UNIVERSITY  
DEPT BIOLOGICAL SCIENCES  
RM 508 LIFE SCIENCES BLDG  
BATON ROUGE, LA 70803-1715  
p- 225-578-1737; f- 225-578-2597; [dfoltz@lsu.edu](mailto:dfoltz@lsu.edu)

FONTANELLA, FRANK M.  
DEPARTMENT BIOLOGICAL SCIENCES  
BOX 870345  
THE UNIVERSITY OF ALABAMA  
TUSCALOOSA, AL 35487-0345  
p- 205-348-5844; [fonta001@bama.ua.edu](mailto:fonta001@bama.ua.edu)

FOSSHAGEN, HARALD  
FJELLVEIEN 13  
BERGEN, 5030 NORWAY  
p- 55950513; f- 53432146  
[harald.fosshagen@student.uib.no](mailto:harald.fosshagen@student.uib.no)

FOSTER, MERRILL W.  
BRADLEY UNIVERSITY  
DEPT GEOLOGICAL SCIENCES  
1501 WEST BRADLEY AVE  
PEORIA, IL 61625-0427  
p- 309-677-2352; f- 309-677-2330; [drobb@bradley.edu](mailto:drobb@bradley.edu)

FOUDA, MOUSTAFA  
AL-ASHAR UNIVERSITY  
DEPT ZOOLOGY  
NASIR-CITY  
CAIRO, EGYPT

FOX, DAVID J.  
UNIV TENNESSEE, KNOXVILLE  
DIVISION BIOLOGY  
M303 WALTERS LIFE SCI BLDG  
KNOXVILLE, TN 37996-0830  
p- 423-974-2978; f- 423-974-4057; [djfox@utk.edu](mailto:djfox@utk.edu)

FRANCOUR, PATRICE  
LAB ENVIRONNEMENT MARIN LITTORAL  
FACULTE DES SCIENCES  
PARC VALROSE  
NICE CEDEX 2, 06108 FRANCE  
p- 33 4 92 07 68 32; f- 33 4 92 07 68 49; [francour@unice.fr](mailto:francour@unice.fr)



FRANKLIN, JUAN T. FIERRO  
MUSEO REGIONAL DE CONCEPCION  
CASILLA 1054  
CONCEPCION, CHILE

FRANKLIN, SUE  
SYDNEY UNIVERSITY  
ZOOLOGY DEPARTMENT A08  
SYDNEY, NSW 2006 AUSTRALIA

FRANZEN, CHRISTINA A.M.  
SWEDISH MUSEUM NAT HIST  
DEPT PALAEOZOOLOGY, BOX 50007  
STOCKHOLM, S-10405 SWEDEN  
p- +46-8-5195-4177; f- +46-8-5195-4184  
[christina.franzen@nrm.se](mailto:christina.franzen@nrm.se)

FREEMAN, STEVEN M.  
THE CENTRE FOR ENVIRONMENT, FISHERIES  
& AQUACULTURE SCIENCE (CEFAS)  
LOWESTOFT LABORATORY, PAKEFIELD ROAD  
LOWESTOFT, SUFFOLK, NR33 0HT ENGLAND UK  
p- 01502-524249; f- +44(0) 1502 513865  
[s.m.freeman@cefasc.co.uk](mailto:s.m.freeman@cefasc.co.uk)

FREST, TERENCE  
2517 NORTHEAST 65TH ST  
SEATTLE, WA 98115-7125

FRONTANA URIBE, SARITA CLAUDIA  
INST CIENC DEL MAR Y LIMNOL, UNAM  
LAB DE ECOLOGIA DE EQUINODERMOS  
APDO POST 70-305  
MEXICO D.F. 04510 MEXICO  
p- 525-622-58-02; f- 525-616-07-48  
[frontana@mar.icmyl.unam.mx](mailto:frontana@mar.icmyl.unam.mx) OR [sarahfront@hotmail.com](mailto:sarahfront@hotmail.com)

FRYE, BRIAN  
CALIFORNIA ACADEMY OF SCIENCES  
INVERTEBRATE ZOOLOGY & GEOLOGY  
GOLDEN GATE PARK  
SAN FRANCISCO, CA 94118-4599  
[echinoids@mindspring.com](mailto:echinoids@mindspring.com)

FUJITA, TOSHIHIKO  
NATIONAL SCIENCE MUSEUM  
DEPT ZOOLOGY  
HYAKUNIN-CHO 3-23-1  
TOKYO 169-0073 JAPAN  
p- +81 3 3364 7121; f- +81 3 3364 7104; [fujita@kahaku.go.jp](mailto:fujita@kahaku.go.jp)

FUKUYAMA, ALLAN K.  
7019 157th ST SW  
EDMONDS, WA 98026  
p- 206-745-3349; f- 206-745-3349

GAGE, JOHN D.  
SCOTTISH ASSOC MARINE SCIENCE  
PO BOX 3  
OBAN ARGYLL, PA34 4AD SCOTLAND UK  
p- 0044(0) 1631 567821; f- 0044(0) 1631-565518  
[jdg@wpo.nerc.ac.uk](mailto:jdg@wpo.nerc.ac.uk)

GAGNON, JEAN-MARC  
CANADIAN MUSEUM OF NATURE  
CHIEF OF INVERTEBRATE COLLNS  
PO BOX 3443, STATION D  
OTTAWA ONTARIO, K1P 6P4 CANADA  
p- 613-364-4066; f- 613-364-4027 [jmgagnon@mus-nature.ca](mailto:jmgagnon@mus-nature.ca)

GAHN, FOREST  
2810 STRATFORD AVE, APT 4  
CINCINNATI, OH 45220  
[fjg@geology.byu.edu](mailto:fjg@geology.byu.edu)

GALAZYN, SHERRY  
1-57 TISBURY RD  
HOVE EAST, SUSSEX BN 33B-L ENGLAND UK  
[sherryg@mit.edu](mailto:sherryg@mit.edu)

GALLEMI, JAUME  
MUSEU DE GEOLOGIA, KEEPER OF PALEONTOLOGY  
PARC DE LA CIUTADELLA S/N  
BARCELONA, 08003 SPAIN  
p- +34+93-3196895 or 3104299; f- +34+93-3199312  
[jgallemi@cc.uab.es](mailto:jgallemi@cc.uab.es)

GALLEY, ELIZABETH  
DEEPSEAS BENTHIC BIOLOGY GROUP  
SOUTHAMPTON OCEANOGRAPHY CENTRE  
EMPRESS DOCK, EUROPEAN WAY  
SOUTHAMPTON SO14 3ZH ENGLAND UK  
p- +44 (0) 2380 586264; [eag1@soc.soton.ac.uk](mailto:eag1@soc.soton.ac.uk)

GANDOLFI, SILVIA MARIA  
DEPTO DE ECOLOGIA GERAL, IB  
UNIVERSIDADE DE SAO PAULO  
CAIXA POSTAL 11461  
SAO PAULO, SP 05.422-970 BRAZIL  
p- 55 11 6818 7529; f- 55 11 6813 4151; [smg@ib.usp.br](mailto:smg@ib.usp.br)

GARRISON, ROBERT D.  
11 UNION STREET  
NANTUCKET, MA 02554  
p- 508-825-9291; f- 508-825-9291; [rdg@nantucket.net](mailto:rdg@nantucket.net)

GEBRUK, ANDREY V.  
P.P. SHIRSHOV INST OCEANOLOGY  
RUSSIAN ACADEMY OF SCIENCES  
NAKHIMOVSKY PR., 36  
MOSCOW 117218 RUSSIA  
p- +7 095 129 21 18; f- +7 095 124 59 83  
[mironov@bentos.ioras.msk.ru](mailto:mironov@bentos.ioras.msk.ru)

GENTIL, FRANCK A.  
UNIVERSITE PARIS 6  
STATION BIOLOGIQUE BP74  
ROSCOFF, F-29682 FRANCE  
p- (33)98.29.23.15; f- (33)98.29.23.24; [gentil@sb-roscoff.fr](mailto:gentil@sb-roscoff.fr)

GEORGE, SOPHIE B.  
GEORGIA SOUTHERN UNIV  
BIOLOGY DEPT  
LANDRUM BOX 8042  
STATESBORO, GA 30460-8042  
p- 912-681-0599; f- 912-681-0845; [georges@gsaix2.cc.gasou.edu](mailto:georges@gsaix2.cc.gasou.edu)

GERONIMO, ABELARDO L.  
DE LA SALLE UNIVERSITY  
DEPT BIOLOGY  
2401 TAFT AVENUE  
MANILA 1004 PHILIPPINES

GHYOOT, MARIANNE  
UNIVERSITE LIBRE DE BRUXELLES  
LABORATOIRE BIOL MARINE CP 160  
AVE F.D. ROOSEVELT 50  
BRUXELLES, B-1050 BELGIUM

GIBBS, BARBARA R.  
SENIOR TAXONOMIST  
BARRY A. VITTOR & ASSOCIATES  
8060 COTTAGE HILL RD  
MOBILE, AL 36695  
p- 334-633-6100; f- 334-634-5179; [bvatata@bvaenviro.com](mailto:bvatata@bvaenviro.com)

GIBSON, MICHAEL A.  
THE UNIVERSITY OF TENNESSEE  
DEPT GEOLOGY GEOGRAPHY & PHYSICS  
222 EPS BUILDING  
MARTIN, TN 38238-5039  
p- 901-587-7435; f- 901-587-7434; [mgibson@utm.edu](mailto:mgibson@utm.edu)

GIELAZYN, MICHEL L.  
MARINE RESOURCES RESEARCH INST  
217 FORT JOHNSON RD  
CHARLESTON, SC 29412  
p- 843-762-5653; f- 843-762-5110; [gielazyn@sc.edu](mailto:gielazyn@sc.edu)

GIL CID, MARIA DOLORES  
UNIVERSIDAD COMPLUTENSE MADRID  
DEPTO DE PALEONTOLOGIA  
FAC DE CIENCIAS GEOLOGICAS  
MADRID, 28040 SPAIN  
p-+34 91 3944856; f- +34 91 3944849; [gilcid@eucmos.sim.ucm.es](mailto:gilcid@eucmos.sim.ucm.es)

GINANOVA, TALIA T.  
INSTITUTE OF MARINE BIOLOGY  
PALCHEVSKY 17  
VLADIVOSTOK, 690041 RUSSIA  
p- (4232) 31-11-78; f- (4232) 310-900  
[inmarbio@mail.primorye.ru](mailto:inmarbio@mail.primorye.ru)

GIORDANO DE FREITAS, SOLANGE  
MUSEU NACIONAL QUINTA DA BOA  
VISTA/UFRJ, DEPTO INVERTEBR  
SAO CRISTOVAO, RJ 20942 BRAZIL

GIRASPY, D.A. BENI  
BIOLOGY DEPT, MAJEEDIYYA SCHOOL  
PO BAG 81  
AMEER AHMED MAGU, MALE, REPUBLIC OF MALDIVES  
[reefside@hotmail.com](mailto:reefside@hotmail.com)

GIUDICE, GIOVANNI  
DIPARTIMENTO DI BIOLOGIA  
CELLULARE E DELLO SVILUPPO  
VIALE DELLE SCIENZE  
PALERMO 90128 ITALY  
p- ++39-091-424786; f- ++39-091-420897; [giudice@unipa.it](mailto:giudice@unipa.it)

GIULIANO, LAURA  
UNIVERSITY OF MESSINA  
DEPT ANIMAL BIOLOGY & ECOLOGY  
S. TA SPEORNE, 31  
MESSINA 98166 ITALY  
p- ++39 090 6765528; f- ++39 090 393409  
[Laura.Giuliano@unime.it](mailto:Laura.Giuliano@unime.it)

GLENN, KRITON C.  
MARINE AND WATER DIVISION  
MARINE PROTECTED AREAS  
ENVIRONMENT AUSTRALIA  
CANBERRA, ACT, 2600 AUSTRALIA  
p- +61 2 6274 1528; f- +61 2 6274 1771  
[Kriton.Glenn@ea.gov.au](mailto:Kriton.Glenn@ea.gov.au)

OR

GLENN, MARINE, KRITON C.  
NORTH WEST SHELF PROJECT  
PETROLEUM AND MARINE DIVISION  
AGSO GPO BOX 378  
CANBERRA, ACT, 2601 AUSTRALIA  
p- +61 2 6249 9379; f- +61 2 6249 9980  
[Kriton.Glenn@agso.gov.au](mailto:Kriton.Glenn@agso.gov.au)

GLUCHOWSKI, EDWARD L.  
UNIVERSITY OF SILESIA  
DEPT PALEONTOLOGY & STRATIGRAPHY  
BEDZINSKA STR 60  
41-200 SOSNOWIEC POLAND  
p- +48 32 291 8381 (433); f- +48 32 291 5865  
[egluchow@wnoz.us.edu.pl](mailto:egluchow@wnoz.us.edu.pl)

GLYNN, PETER W.  
RSMAS, UNIVERSITY OF MIAMI  
4600 RICKENBACKER CAUSEWAY  
MIAMI, FL 33149  
p- 305-361-4151

GOETZL, ANGELIKA  
UNIVERSITY OF SALZBURG  
DEPT ANALYTICAL CHEMISTRY  
HELLBRUNNERSTR 34  
SALZBURG 5020 AUSTRIA  
p- ++43/662/8044-5605; f- ++43/662/8044-5751  
[angelika\\_goetzl@hotmail.com](mailto:angelika_goetzl@hotmail.com)

GOGGIN, LOUISE C.  
CSIRO MARINE LABORATORIES  
GPO BOX 1538  
HOBART, TAS 7001 AUSTRALIA  
p- 61-3-6232-5101; f- 61-3-6232-5485  
[louise.goggin@marine.csiro.au](mailto:louise.goggin@marine.csiro.au)

GOLDBERG, ARTHUR S.  
SOUTHAMPTON COLLEGE  
OF LONG ISLAND UNIVERSITY  
DIVISION NATURAL SCIENCES  
SOUTHAMPTON, NY 11968  
p- 516-287-8406; f- 516-287-4094

GOLDEN, JULIA  
UNIVERSITY OF IOWA  
DEPT GEOLOGY  
CURATOR PALEONTOLOGIC COLLN  
121 TROWBRIDGE HALL  
IOWA CITY, IA 52242-1379  
p- 319-335-1822; f- 319-335-1821; [j-golden@uiowa.edu](mailto:j-golden@uiowa.edu)

GOLDSCHMID, ALFRED G.  
UNIVERSITY SALZBURG  
INSTITUT ZOOLOGY  
HELLBRUNNERSTRASSE 34  
SALZBURG A-5020 AUSTRIA  
p- 0043 662-8044 5605; f- 0043 662-8044 5698  
[alfred.goldschmid@sbg.ac.at](mailto:alfred.goldschmid@sbg.ac.at)

GONGADZE, GURAM  
TBILISI STATE UNIVERSITY  
DEPT GEOLOGY & PALEONTOLOGY  
CHAVCHAVADZE AVE 1  
TBILISI 380028 GEORGIA  
p- +995-32-221103; f- +995-32-221103  
[erekle@tsuio.edu.ge](mailto:erekle@tsuio.edu.ge)

GONZALEZ, DUNIA NATALIA  
AA 1016 INVEMAR  
CERRO DE PUNTA BETIN  
SANTA MARTA, COLOMBIA  
[dngonzalez@invemar.org.co](mailto:dngonzalez@invemar.org.co)

GONZALEZ PELAEZ, SERGIO SCARRY  
UNIV AUTONOMA DE BAJA CALIFORNIA SUR  
CARRETERA AL SUR KM 5.5  
DEPTO BIOLOGIA MARINA, AP-19b  
LA PAZ, BAJA CALIFORNIA SUR, CP 23080 MEXICO  
[sergioscarry@yahoo.com.mx](mailto:sergioscarry@yahoo.com.mx)

GOODING, RICHARD U.  
19 HIGHGATE PARK  
ST. MICHAEL, BH10, BARBADOS, WEST INDIES  
p- 809-427-9436

GORCHAKOV, IGOR A.  
PETROSAVODSK STATE UNIVERSITY  
DEPT ZOOLOGY  
RIGACHIN STR. 26-84  
PETROSAVODSK, KARELIA 185005 RUSSIA  
[svalan@research.karelia.ru](mailto:svalan@research.karelia.ru)

GOUVEIA-MONTEIRO, ANA MARIA  
IBILCE - UNESP  
DEPTO ZOOLOGIA  
CAIXA POSTAL 136  
SAO JOSE DO RIO PRETO, SP 15054-000 BRAZIL  
p- 0172-24-4966; f- 0172-24-8692  
[anamaria@condor.polo.ibilce.unesp.br](mailto:anamaria@condor.polo.ibilce.unesp.br)

GRABOWSKY-KAAIALI, GAIL L.  
CHAMINADE UNIVERSITY, DEPT BIOLOGY  
3140 WAIALAE AVE  
HONOLULU, HI 96816-1578  
p- 808-735-4834; [gkaaiiali@chaminade.edu](mailto:gkaaiiali@chaminade.edu)

GRANGE, KEN R.  
NZ OCEANOGRAPHIC INSTITUTE  
PO BOX 14901  
KILBIRNIE, WELLINGTON, NEW ZEALAND

GRAS, HERIBERT  
UNIV KOLN, ZOOLOGICAL INSTITUTE  
WEYERTAL 119  
5000 KOLN 41, GERMANY

GREENSTEIN, BENJAMIN J.  
CORNELL COLLEGE  
DEPT GEOLOGY  
600 FIRST ST WEST  
MT VERNON, IA 52314  
p- 319-895-4307; f- 319-895-5667 [bgreenstein@cornell-iowa.ed](mailto:bgreenstein@cornell-iowa.ed)

GREENWOOD, AMY  
AQUAFACCT INTERNATIONAL SERVICES  
12 KILKERRIN PARK  
LIOSBAUN, TUAM ROAD  
GALWAY, IRELAND  
[amy\\_g73@hotmail.com](mailto:amy_g73@hotmail.com)

GREGORY, BRIAN D.  
1124 PENNSYLVANIA AVE  
BREMERTON, WA 98337  
p- 360-377-8704; [smilodon1@earthlink.net](mailto:smilodon1@earthlink.net)

GRENOBLE, MUSEUM DE  
1 RUE DOLOMIEU  
GRENOBLE, 38000 FRANCE

GROSJEAN, PHILIPPE  
UNIVERSITE LIBRE DE BRUXELLES  
MARINE BIOLOGY LABORATORY CP 160/15  
AVE F.D. ROOSEVELT 50  
BRUXELLES, B-1050 BELGIUM  
p- 02/650.29.70; f- 02/650.27.96; [phgrosje@ulb.ac.be](mailto:phgrosje@ulb.ac.be)

GROVES, CATHY  
NATURAL HISTORY MUSEUM L.A. COUNTY  
ECHINODERMS SECTION  
900 EXPOSITION BLVD  
LOS ANGELES, CA 90007  
p- 213-744-3527; f- 213-746-2999; [cgroves@lam.mus.ca.us](mailto:cgroves@lam.mus.ca.us)

GRUZOV, E.N.  
ZOOLOGICAL INSTITUTE  
ACADEMY OF SCIENCES  
LENINGRAD 199164 RUSSIA

GRYGIER, MARK J.  
LAKE BIWA MUSEUM  
OROSHIMO 1091  
KUSATSU, SHIGA, 525-0001 JAPAN  
p- +81-77-568-4829; f- +81-77-568-4850 [grygier@lbm.go.jp](mailto:grygier@lbm.go.jp)

GUDMUNDSSON, JON EGGERT  
MIDVANGUR 41  
220 HAFNARFJORDUR, ICELAND  
p- 898-5740; [midvangur@islandia.is](mailto:midvangur@islandia.is)

GUENSBURG, THOMAS E.  
ROCK VALLEY COLLEGE  
PHYSICAL SCIENCE DIVISION  
3301 N. MULFORD ROAD  
ROCKFORD, IL 61101  
f- 815-654-4438

GUILLOU, MONIQUE  
LABORATOIRE LEMAR  
INST UNIVERSITAIRE EUROPEEN DE LA MER  
PLACE NICOLAS COPERNIC  
PLOUZANE, 29480 FRANCE  
p- 33 (0)2 49 86 34; f- 33 (0)2 49 86 45; [mguillou@univ-brest.fr](mailto:mguillou@univ-brest.fr)

GUISADO ARANGUIZ, CHITA B.  
UNIVERSIDAD CATOLICA DEL NORTE  
DEPARTAMENTO DE BIOLOGIA MARINA  
CASILLA 117  
COQUIMBO, CHILE

GURREA, ISIDRO  
BLESÀ 43, 1-1  
BARCELONA, 08004 SPAIN  
p- (34)93.442.51.42; f- (34)93.454.18.01; [igurrea@alehop.com](mailto:igurrea@alehop.com) OR  
[igurrea@eresmas.com](mailto:igurrea@eresmas.com)

GUTIERREZ, JUAN E.  
UNIVERSIDAD DE CHILE  
INSTITUTO INVEST. OCEANOLOGIAS  
CASILLA 1240  
ANTOFAGASTA, CHILE

GUTT, JULIAN  
ALFRED WEGENER INSTITUTE FOR  
POLAR AND MARINE RESEARCH  
COLUMBUSSTRASSE  
BREMERHAVEN D-27568 GERMANY  
p- +49 (0)471-4831 1333; f- +49 (0)471-4831 1149  
[jgutt@awi-bremerhaven.de](mailto:jgutt@awi-bremerhaven.de)

HADEL, VALERIA FLORA  
CEBIMar-USP  
UNIVERSIDADE DE SAO PAULO  
C.P. 83  
SAO SEBASTIAO-SP, 11600-970 BRAZIL  
p- +55 12 462-6455; f- +55 12 462-6646; [vafnadel@usp.br](mailto:vafnadel@usp.br)

HAGEN, NILS T.  
BODO COLLEGE  
DEPT FISHERIES & NAT SCI  
N-8002 BODO, NORWAY  
p- 47-75-51-73-55; f- 47-75-51-73-49; [Nils.Hagen@hibo.no](mailto:Nils.Hagen@hibo.no)

HALL, ROSEMARY  
MARINE SCIENCE PROGRAM  
UNIVERSITY OF SOUTH CAROLINA  
COLUMBIA, SC 29208  
p- 803-777-3939; [rhall@biol.sc.edu](mailto:rhall@biol.sc.edu)

HAMADA, SPENCER  
WEST GEORGIA COLLEGE, BIOLOGY DEPT  
CARROLLTON, GA 30118

HAMEL, JEAN-FRANCOIS  
SOCIETY FOR EXPLORATION & VALUING  
OF THE ENVIRONMENT (SEVE)  
655 RUE DE LA RIVIERE  
KATEVALE, QUEBEC, J0B 1W0 CANADA  
p- 819-843-3466; f- 819-843-3466; [seve@sympatico.ca](mailto:seve@sympatico.ca)

HAMMER, HUGH  
UNIV OF ALABAMA AT BIRMINGHAM  
DEPT BIOLOGY  
1300 UNIVERSITY BLVD  
BIRMINGHAM, AL 35294-1170  
p- 205-934-8313; f- 205-975-6097; [hshammer@uab.edu](mailto:hshammer@uab.edu)

HAMZA HASSAN, MOHAMED  
NATL INST OCEANOGR & FISHERIES  
RED SEA AND SUEZ CANAL BRANCH  
PO BOX 182, SUEZ, EGYPT  
p- 064 228862

HAND, CLAUDIA  
PACIFIC BIOLOGICAL STATION  
NANAIMO, BC V9R 5K6 CANADA  
[HandC@pac.dfo-mpo.gc.ca](mailto:HandC@pac.dfo-mpo.gc.ca)

HARMELIN, JEAN-GEORGES  
STATION MARINE D'ENDOUME  
13007 MARSEILLE FRANCE

HARPER, FIONA M.  
DALHOUSIE UNIVERSITY  
DEPT BIOLOGY  
HALIFAX, NS B3H 4J1 CANADA  
p- 902-494-6665; f- 902-494-3736; [fharp@is2.dal.ca](mailto:fharp@is2.dal.ca)

HARRIS, LARRY G.  
UNIV NEW HAMPSHIRE, ZOOLOGY DEPT  
DURHAM, NH 03824  
p- 603-862-3897; f- 603-862-3784; [lharris@christa.unh.edu](mailto:lharris@christa.unh.edu)

HART, MICHAEL  
DALHOUSIE UNIVERSITY  
DEPT BIOLOGY  
HALIFAX, NS B3H 4J1 CANADA  
p- 902-494-6665; f- 902-494-3736  
[michael.hart@is2.dal.ca](mailto:michael.hart@is2.dal.ca)

HAUDE, REIMUND  
INST GEOL & PALAONT  
GOLDSCHMIDT-STR 3  
GOTTINGEN D-37077 GERMANY  
p- +49-551-397957; f- +49-551-397996  
[rhaude@uni-goettingen.de](mailto:rhaude@uni-goettingen.de)

HAVARDSSON, BJORGOLFUR  
UNIVERSITY OF BERGEN  
DEPT FISHERIES & MARINE BIOLOGY  
BERGEN HIGH TECHNOLOGY CENTER  
BERGEN, 5020 NORWAY  
p- 47-55544496; f- 47-55544450  
[bjorgolfur.havardsson@ifm.uib.no](mailto:bjorgolfur.havardsson@ifm.uib.no)

HAY, MARK E.  
GEORGIA INSTITUTE OF TECHNOLOGY  
SCHOOL OF BIOLOGY  
ATLANTA, GA 30332-0230  
p- 404-894-8429; f- 404-894-0519 [mark.hay@biology.gatech.edu](mailto:mark.hay@biology.gatech.edu)

HAYASHI, HIROSHI  
NAGOYA UNIVERSITY  
SUGASHIMA MARINE BIOL LAB  
SUGASHIMA  
TOBA, MIE 517 JAPAN

HECKER, R. T.  
PALEONTOLOGICAL INSTITUTE  
ACADEMY OF SCIENCE USSR  
LENINSKY PROSPECT 33  
MOSCOW V-71 RUSSIA

HEDDLE, DUNCAN  
UNIVERSITY OF ABERDEEN  
DEPARTMENT OF ZOOLOGY  
TILLYDRONE AVE  
ABERDEEN, AB9 2TN SCOTLAND UK  
p- 1224-272888; f- 1224-272396

HEINZELLER, THOMAS E.  
UNIVERSITY OF MUNICH  
DEPT. NEUROANATOMY  
PETTENKOFERSTRASSE 11  
MUNICH D-80336 GERMANY  
p- 49-89-51-60-48-64; f- 49-89-51-60-48-57  
[heinzell@anat.med.uni-muenchen.de](mailto:heinzell@anat.med.uni-muenchen.de)

HELLER, JAMES A.  
THE UNIVERSITY OF TENNESSEE  
DEPT GEOLOGICAL SCIENCES  
KNOXVILLE, TN 37921

HENDLER, GORDON  
L.A. COUNTY MUSEUM, NAT HIST, LIFE SCIENCES  
900 EXPOSITION BLVD  
LOS ANGELES, CA 90007  
p- 213-763-3526; f- 213-746-2999; [hendler@bcf.usc.edu](mailto:hendler@bcf.usc.edu) OR  
[hendler@nhm.org](mailto:hendler@nhm.org)

HENKEL, TIMOTHY  
CENTER FOR MARINE SCIENCE  
5600 MARVIN MOSS LN  
WILMINGTON, NC 28409  
p- 910-962-2378; f- 910-962-2410; [henkelt@uncwil.edu](mailto:henkelt@uncwil.edu)

HERDENDORF, CHARLES E.  
OHIO STATE UNIVERSITY  
ZOOLOGY DEPT  
1507 CLEVELAND ROAD EAST, #410  
HURON, OH 44839-9725  
p- 419-433-3266; f- 419-433-3266; [herdendorf.1@osu.edu](mailto:herdendorf.1@osu.edu)

HERRERA, JOAN  
UNIVERSITY OF FLORIDA  
DEPARTMENT OF ZOOLOGY  
GAINESVILLE, FL 32611  
[herrera@zoo.ufl.edu](mailto:herrera@zoo.ufl.edu)

HERRINGSHAW, LIAM  
PALAEOBIOLOGY RESEARCH GROUP  
SCHOOL OF EARCH SCIENCES  
UNIVERSITY OF BIRMINGHAM  
BIRMINGHAM, WEST MIDLANDS B15 2TT ENGLAND UK  
p- (+44) (0)121 414 3486; [LGH865@bham.ac.uk](mailto:LGH865@bham.ac.uk)

HESS, HANS  
IM GERSTENACKER 8  
CH-4102 BINNINGEN, SWITZERLAND  
p- (061) 421-4221; f- (061) 421-4253; [hans.hess@bluewin.ch](mailto:hans.hess@bluewin.ch)

HEUER, ARTHUR H.  
CASE WESTERN RESERVE UNIVERSITY  
DEPT MATERIALS SCI & ENGINEERING, RM 508  
10900 EUCLID AVE  
CLEVELAND, OH 44106-7204  
p- 216-368-3868; f- 216-368-8932; [ahh@po.cwru.edu](mailto:ahh@po.cwru.edu)

HICKMAN, JR., CLEVELAND P.  
WASHINGTON AND LEE UNIVERSITY  
DEPT BIOLOGY  
LEXINGTON, VA 24450-0303  
p- 540-463-8896; f- 540-462-6153; [hickman.c@rockbridge.net](mailto:hickman.c@rockbridge.net)

HIDAKA, MICHIO  
UNIVERSITY OF THE RYUKYUS  
COLLEGE OF SCIENCE, DEPT BIOLOGY  
SENBARU 1, NISHIHARA-CHO  
OKINAWA 903-01 JAPAN

HIGHSMITH, RAYMOND C.  
UNIVERSITY OF ALASKA  
INSTITUTE OF MARINE SCIENCES  
FAIRBANKS, AK 99775-7220  
p- 907-474-7836; f- 907-474-5804; [highsmith@ims.alaska.edu](mailto:highsmith@ims.alaska.edu)

HILBUN, NANCY L.  
5757 S STAPLES #1106  
CORPUS CHRISTI, TX 78413  
[nlh70570@kestrel.tamucc.edu](mailto:nlh70570@kestrel.tamucc.edu)

HILGERS, HELGE  
INSTITUT FUR ZOOLOGIE  
UNIVERSITAT WIEN  
ALTHANSTRASSE 14  
WIEN A-1090 AUSTRIA  
[Helge.Hilgers@univie.ac.at](mailto:Helge.Hilgers@univie.ac.at)

HILL, ROBERT B.  
DEPT BIOLOGICAL SCIENCES  
UNIV RHODE ISLAND  
KINGSTON, RI 02881-0816  
p- 401-874-2669; f- 401-874-4256; [BOB@uri.edu](mailto:BOB@uri.edu)

HIMMELMAN, JOHN H.  
UNIVERSITE LAVAL  
DEPARTMENT DE BIOLOGIE  
QUEBEC, G1K 7P4 CANADA  
p- 418-656-5230; f- 418-656-2339;  
[john.himmelman@bio.ulaval.ca](mailto:john.himmelman@bio.ulaval.ca)

HOBERG, MAX K.  
UNIVERSITY OF ALASKA FAIRBANKS  
INSTITUTE MARINE SCIENCE  
FAIRBANKS, AK 99775-1080  
p- 907-474-7066; f- 907-474-7204; [fnmkh@uaf.edu](mailto:fnmkh@uaf.edu)

HODGSON, ALAN N.  
RHODES UNIVERSITY  
DEPT ZOOLOGY & ENTOMOLOGY  
PO BOX 94  
GRAHAMSTOWN 6140, SOUTH AFRICA  
p- (+46) 6038526; f- (+46) 6224377; [A.Hodgson@ru.ac.za](mailto:A.Hodgson@ru.ac.za)

HOEKSEMA, BERT W.  
NATIONAL MUSEUM NATURAL HISTORY, NATURALIS  
PO BOX 9517  
LEIDEN 2300 RA, THE NETHERLANDS  
p- +31.71.5687631; f- +31.71.5687666  
[Hoeksema@Naturalis.nnm.nl](mailto:Hoeksema@Naturalis.nnm.nl)

HOFFMAN, JENNIFER  
FRIDAY HARBOR LABORATORIES  
620 UNIVERSITY RD  
FRIDAY HARBOR, WA 98250  
p- 206-543-1484; f- 206-543-1273; [hoffrau@u.washington.edu](mailto:hoffrau@u.washington.edu)

HOGGETT, ANNE  
LIZARD ISLAND RESEARCH STATION, PMB 37  
CAIRNS, QUEENSLAND, 4870 AUSTRALIA  
p- +61(0)7 4060 3977; f- +61(0)7 4060 3977  
[lizard@amsg.austmus.gov.au](mailto:lizard@amsg.austmus.gov.au)

HOLTERHOFF, PETER F.  
UNIVERSITY OF ARIZONA  
DEPT GEOSCIENCES, GOULD-SIMPSON BLDG  
TUCSON, AZ 85721  
p- 520-621-4618; f- 520-621-2672; [holterho@ccit.arizona.edu](mailto:holterho@ccit.arizona.edu)

HOOD, SARAH C.  
PO BOX 14502  
RENO, NV 89507-4502  
p- 702-827-1883; [hood@med.unr.edu](mailto:hood@med.unr.edu)

HOOPER, ROBERT G.  
MEMORIAL UNIVERSITY, NF  
DEPARTMENT OF BIOLOGY  
ST. JOHN'S, NF A1B 3X9 CANADA  
p- 709-737-7494; f- 709-737-3018; [rhooper@morgan.ucs.mun.ca](mailto:rhooper@morgan.ucs.mun.ca)

HOPKINS, THOMAS S.  
ALABAMA MUSEUM OF NATURAL HISTORY  
425 SCIENTIFIC COLLECTIONS BUILDING  
BOX 870345, THE UNIVERSITY OF ALABAMA  
TUSCALOOSA, AL 35487-0345  
p- 205-348-1791; f- 205-348-6460; [thopkins@biology.as.ua.edu](mailto:thopkins@biology.as.ua.edu)

HORSFALL, IAN M.  
DEPT MARINE SCIENCES & COASTAL  
MANAGEMENT, RIDLEY BLDG  
UNIVERSITY OF NEWCASTLE  
NEWCASTLE UPON TYNE, NE1 7RU ENGLAND, UK  
p- 44(0)191 222 6661; f- 44(0)191 222 7891  
[i.m.horsfall@ncl.ac.uk](mailto:i.m.horsfall@ncl.ac.uk)

HORSTMAN, DEON  
MARINE & COASTAL MANAGEMENT  
PRIVATE BAG X2, ROGGEBAAI  
CAPE TOWN 8012 SOUTH AFRICA  
p- 021 4307002; f- 021 4342899; [horstman@sfri.wcape.gov.za](mailto:horstman@sfri.wcape.gov.za)

HOSHI, MOTONORI  
CENTER LIFE SCIENCE & TECHNOLOGY  
KEIO UNIVERSITY  
3-14-1 HIYOSHI, KOUHOKU-KU  
YOKOHAMA 223-8522, JAPAN  
p- +81-45-566-1773; f- +81-45-566-1448;  
[mhoshi@chem.keio.ac.jp](mailto:mhoshi@chem.keio.ac.jp)

HOTCHKISS, FREDERICK H.C.  
26 SHERRY ROAD  
HARVARD, MA 01451  
p- 800-225-8330 EXT 138; f- 617-899-1552  
[hotchkissf@panametrics.com](mailto:hotchkissf@panametrics.com)

HOTTENROTT, SUSAN I.  
SMITHSONIAN INSTITUTION  
NAT. MUSEUM OF NATURAL HISTORY  
ROOM W319, MAIL STOP 163  
WASHINGTON, DC 20560-0163  
p- 202-786-2578; f- 202-357-3043; [sih@gwis2.circ.gwu.edu](mailto:sih@gwis2.circ.gwu.edu)

HOWELL, KERRY  
DEEPSEAS BENTHIC BIOLOGY GROUP  
SOUTHAMPTON OCEANOGRAPHY CENTRE  
EMPRESS DOCK, EUROPEAN WAY  
SOUTHAMPTON, SO14 3ZH ENGLAND UK  
p- +44 (0) 2380 586264; [kez1@mail.soc.soton.ac.uk](mailto:kez1@mail.soc.soton.ac.uk)

HSUEH, PAN-WEN  
NAT'L MUSEUM NATURAL SCIENCE, INVERT ZOO  
1 KUAN CHIEN RD.  
TAICHUNG, TAIWAN  
p- 04-322-6940; f- 04-322-2290

HUNTER, MARGARET A.  
DEPT MARINE RESOURCES  
FISHERIES LABORATORY, PO BOX 8  
WEST BOOTHBAY HARBOR, ME 04575  
p- 207-633-9541; f- 207-633-9579  
[Margaret.Hunter@state.me.us](mailto:Margaret.Hunter@state.me.us)

HUSEYINOGLU, FATIH  
35 CASWELL ST  
NARRAGANSETT, RI 02882  
[fateaux@yahoo.com](mailto:fateaux@yahoo.com)

ILAN, MICHA  
TEL AVIV UNIVERSITY, DEPT ZOOLOGY  
TEL AVIV, 69978 ISRAEL  
p- +972-3-6408613; f- +972-3-6409403 [milan@ccsg.tau.ac.il](mailto:milan@ccsg.tau.ac.il)

IRIMURA, SEIICHI  
NATIONAL SCIENCES MUSEUM, TOKYO  
DEPT ZOOLOGY  
3-23-1 HYAKUNINCHO, SHINJUKU-KU  
TOKYO 169-0073, JAPAN  
p- 81-3-3364-2311; f- 81-3-3364-7104 [irimura@fz.dion.ne.jp](mailto:irimura@fz.dion.ne.jp)

ISAEVA, VALERIA V.  
INSTITUTE OF MARINE BIOLOGY  
PALCHEVSKY 17  
VLADIVOSTOK, 690041 RUSSIA  
f- 4232-310-900; [faribm@visenet.marine.su](mailto:faribm@visenet.marine.su)

ISHIDA, YOSHIKI  
CHITOSEGAOKA HIGH SCHOOL  
FUNABASHI 3-18-1, SETAGAYA-KU  
TOKYO 156-0055, JAPAN  
p- 3 3429-7271; f- 3 3429-2441; [y-ishida@msi.biglobe.ne.jp](mailto:y-ishida@msi.biglobe.ne.jp)

IVY, GRISILDA  
FISHERIES SCIENCE TEACHER  
AMINIYA SCHOOL  
MALE, REPUBLIC OF MALDIVES  
[ivygrisilda@hotmail.com](mailto:ivygrisilda@hotmail.com)

JABLONSKI, DAVID  
UNIVERSITY OF CHICAGO  
DEPT. GEOPHYSICAL SCIENCES  
5734 S. ELLIS AVENUE  
CHICAGO, IL 60637  
p- 312-702-8163; f- 312-702-9505  
[djablons@midway.uchicago.edu](mailto:djablons@midway.uchicago.edu)

JACKSON, JENNIFER  
ZOOLOGY DEPT  
UNIVERSITY OF OXFORD  
SOUTH PARKS RD  
OXFORD, OX1 3PS ENGLAND, UK  
p- 01865 281987; [jennifer.jackson@linacre.ox.ac.uk](mailto:jennifer.jackson@linacre.ox.ac.uk)

JACOB, UTE  
GNEISENAUSTRASSE 38  
BREMEN, 28201 GERMANY  
p- 0421/5578821; [ujacob5346@aol.com](mailto:ujacob5346@aol.com)

JACOBS, CASIMIRA  
51 8TH AVENUE  
SEA CLIFF, NY 11579  
[casimiraj@aol.com](mailto:casimiraj@aol.com)

JACOBSEN, NANCY A.  
MONTEREY BAY AQUARIUM RESEARCH INST  
P.O. BOX 628  
MOSS LANDING, CA 95039-0628  
p- 408-775-1718; f- 408-775-1718; [jana@mbari.org](mailto:jana@mbari.org)

JAECKLE, WILLIAM B.  
ILLINOIS WESLEYAN UNIVERSITY  
DEPT BIOLOGY  
PO BOX 2900  
BLOOMINGTON, IL 61702  
p- 309-556-3779; f- 309-556-3864; [wjaeckle@titan.iwu.edu](mailto:wjaeckle@titan.iwu.edu)

JAGT, JOHN W.M.  
NATUURHISTORISCH MUSEUM MAASTRICHT  
DE BOSQUETPLEIN 6-7  
PO BOX 882  
NL-6200 AW MAASTRICHT, THE NETHERLANDS  
p- +31 43-350 5479; f- +31 43-350 5475; [mail@nhmmaastricht.nl](mailto:mail@nhmmaastricht.nl)

JAMES, DANIEL B.  
NO.13 BHARATHIAR STREET  
METHA NAGAR  
CHENNAI, 600029 INDIA  
p- +91-044-3745351; [baskar\\_james@yahoo.com](mailto:baskar_james@yahoo.com) OR  
[baskar\\_james@hotmail.com](mailto:baskar_james@hotmail.com)

JAMES, DAVID W.  
4873 NIAGARA AVE, #5  
SAN DIEGO, CA 92107  
p- 619-225-0314; f- 619-225-0340; [dave@vividline.com](mailto:dave@vividline.com)

JAMIESON, GLEN S.  
PACIFIC BIOLOGICAL STATION  
FISHERIES RESEARCH BRANCH  
NANAIMO, B.C., V9R 5K6 CANADA  
p- 604-756-7223; f- 604-756-7138; [jamiesong@pbs.dfo.ca](mailto:jamiesong@pbs.dfo.ca)

JANGOUX, MICHEL  
UNIVERSITE LIBRE DE BRUXELLES  
LABORATOIRE BIOL. MARINE CP 160  
AVE F.D. ROOSEVELT 50  
BRUXELLES, B-1050 BELGIUM  
[mjangoux@ulb.ac.be](mailto:mjangoux@ulb.ac.be)

JANIES, DANIEL A.  
AMERICAN MUSEUM OF NATURAL HISTORY  
DEPARTMENT OF INVERTEBRATES  
CENTRAL PARK WEST AT 79TH STREET  
NEW YORK, NY 10024-5192  
p- 212-769-5639; f- 212-769-5783; [djanies@amnh.org](mailto:djanies@amnh.org)

JARAMILLO, EDUARDO  
UNIVERSIDAD AUSTRAL DE CHILE  
INSTITUTO DE ZOOLOGIA  
CASILLA 567  
VALDIVIA, CHILE

JEAL, FRANK  
TRINITY COLLEGE  
ZOOLOGY DEPARTMENT  
DUBLIN 2, IRELAND

JEFFERIES, RICHARD P. S.  
THE NATURAL HISTORY MUSEUM  
DEPT PALEONTOLOGY  
CROMWELL ROAD  
LONDON, SW7 5BD ENGLAND, UK  
p- 0044 0207 942 5014; f- 0044 0207 942 5546  
[r.jefferies@nhm.ac.uk](mailto:r.jefferies@nhm.ac.uk)

JEFFERY, CHARLOTTE H.  
THE NATURAL HISTORY MUSEUM  
DEPT PALAEONTOLOGY  
CROMWELL ROAD  
LONDON, SW7 5BD ENGLAND UK  
p- 0171-938-9228; f- 0171-938-9277; [chj@nhm.ac.uk](mailto:chj@nhm.ac.uk)

JELL, PETER A.  
QUEENSLAND MUSEUM  
PO BOX 3300  
SOUTH BRISBANE, QLD 4101 AUSTRALIA  
p- 61 7 3840-7664; f- 61 7 3846-1918; [peter.jell@qm.qld.gov.au](mailto:peter.jell@qm.qld.gov.au)

JELLETT, JOANNE F.  
47 WAKE UP HILL ROAD  
RR#1, CHESTER BASIN  
NOVA SCOTIA B0J 1K0 CANADA  
[jbiotek@atcon.com](mailto:jbiotek@atcon.com)

JEYABASKARAN, R.  
BIOL OCEANOGR DIV  
NAT'L INST OCEANOGRAPHY  
DONA PAULA, GOA, 403 004 INDIA  
p- 91(0)832 221322 ext 4252; f- 91(0)832 223340  
[jaybas@darya.nio.org](mailto:jaybas@darya.nio.org)

JOHNSEN, SONKE  
UNIV NORTH CAROLINA, CHAPEL HILL  
DEPT BIOLOGY  
CB#3280, COKER HALL  
CHAPEL HILL, NC 27599-3280  
p- 919-962-5017; f- 919-962-1625; [sonkejo@email.unc.edu](mailto:sonkejo@email.unc.edu)

JOHNSON, CRAIG R.  
UNIVERSITY OF TASMANIA  
SCHOOL OF ZOOLOGY & (TAFI)  
GPO BOX 252-05  
HOBART, TAS 7001 AUSTRALIA  
p- (613) 6226-2582 or (03) 6226 2615; f- (613) 6226 2745

JOHNSON, SHERI  
3-6014 SHIRLEY STREET  
HALIFAX, NS B3H 4J1 CANADA  
p- 902-429-6743; [sljohnso@is2.dal.ca](mailto:sljohnso@is2.dal.ca)

JONES, IRA  
CALIFORNIA STATE UNIVERSITY  
DEPARTMENT OF BIOLOGY  
LONG BEACH, CA 90840

JUINIO-MENEZ, ANNETTE R.  
MARINE SCIENCE INSTITUTE  
UNIVERSITY OF THE PHILIPPINES  
BOX 1, DILIMAN  
QUEZON CITY 1101 PHILIPPINES  
p- 632-922-3921; f- 632-924-7678; [meneza@msi.upd.edu.ph](mailto:meneza@msi.upd.edu.ph)

JUNQUEIRA, ANDREA O.R.  
UNIV FEDERAL DO RIO DE JANEIRO  
DEPT BIOLOGIA MARINHA, CCS Bl. A  
RIO DE JANEIRO, RJ, 21949-900 BRAZIL  
p- 55 21-527 8152; f- 55 21 280 2394; [ajunq@acd.ufrj.br](mailto:ajunq@acd.ufrj.br)

KAMMER, THOMAS W.  
WEST VIRGINIA UNIVERSITY  
DEPT GEOLOGY & GEOGRAPHY  
PO BOX 6300  
MORGANTOWN, WV 26506-6300  
p- 304-293-5603 ext 4331; f- 304-293-6522; [tkammer@wvu.edu](mailto:tkammer@wvu.edu)

KAO, M. H.  
MEMORIAL UNIV OF NEWFOUNDLAND  
DEPARTMENT OF BIOLOGY  
ST. JOHN'S  
NEWFOUNDLAND A1B 3X9 CANADA

KASYANOV, VLADIMIR L.  
INSTITUTE MARINE BIOLOGY  
PALCHEVSKY 17  
VLADIVOSTOK, 690041 RUSSIA  
p- 7(4232) 310905; f- 7(4232) 310900; [aisa@vld.global-one.ru](mailto:aisa@vld.global-one.ru)

KATSURA, SHIGERU  
TOKUSHIMA UNIVERSITY  
SCHOOL OF DENTISTRY  
ORAL ANATOMY  
TOKUSHIMA, JAPAN

KAWAMURA, KAZUHIRO  
HOKKAIDO CENTRAL FISHERIES  
EXPERIMENTAL STATION  
YOICHI, HOKKAIDO, JAPAN  
p- 81-135-23-8202; f- 81-135-23-8202;  
[k.kawamura@econixe.co.jp](mailto:k.kawamura@econixe.co.jp)

KAWAUCHI, GISELE YUKIMI  
INSTITUTO DE BIOCENCIA - USP  
DEPARTAMENTO DE ZOOLOGIA  
C.P. 11461  
SAO PAULO - SP 05422-970 BRAZIL  
p- (011) 8187575; f- (011) 8187416; [ykawauch@usp.br](mailto:ykawauch@usp.br)

KEEGAN, BRENDAN F.  
UNIVERSITY COLLEGE  
DEPARTMENT OF ZOOLOGY  
GALWAY, IRELAND  
p- 91-24411; f- 91-25700; [brendan.keegan@ucg.ie](mailto:brendan.keegan@ucg.ie)

KEESING, JOHN K.  
DIV RESEARCH & DEVELOPMENT  
MURDOCH UNIVERSITY  
SOUTH STREET  
MURDOCH WA 6150 AUSTRALIA  
p- (61-8) 9360 2574; f- (61-8) 9360 6686  
[jkeesing@central.murdoch.edu.au](mailto:jkeesing@central.murdoch.edu.au)

KELLER, BRIAN D.  
FLORIDA KEYS NATL MARINE SANCTUARY  
PO BOX 500368  
MARATHON, FL 33050  
p- 305-743-2437 x25; f- 305-743-2357; [brian.keller@noaa.gov](mailto:brian.keller@noaa.gov)

KELLEY, L. SCOTT  
6936 LOMO ALTO  
FORT WORTH, TX 76132  
p- 817-346-7964; [echinotx@ev1.net](mailto:echinotx@ev1.net)

KELLY, MAEVE S.  
SCOTTISH ASSOC. MARINE SCIENCE  
DUNSTAFFNAGE MARINE LAB  
PO BOX 3  
OBAN, ARGYLL, PA34 4AD SCOTLAND, UK  
p- +44 1631 567 833; f- +44 1631 565 518; [mke@dml.ac.uk](mailto:mke@dml.ac.uk)

KELLY, STUART M.  
7224 16TH AVENUE  
TAKOMA PARK, MD 20912



KELSO, DONALD  
GEORGE MASON UNIVERSITY  
DEPARTMENT OF BIOLOGY  
4400 UNIVERSITY DRIVE  
FAIRFAX, VA 22030

KEOUGH, M. J.  
UNIVERSITY OF MELBOURNE  
ZOOLOGY DEPARTMENT  
ADELAIDE, S.A. AUSTRALIA

KERR, ALEXANDER M.  
UNIVERSITY OF CALIFORNIA  
DEPT ECOLOGY, EVOLUTION & MARINE BIOLOGY  
SANTA BARBARA, CA 93106  
p- 805-893-2764; [a\\_kerr@lifesci.ucsb.edu](mailto:a_kerr@lifesci.ucsb.edu)

KIKUCHI, TAIJI  
KYUSHU UNIVERSITY  
AMAKUSA MARINE BIOLOGICAL LAB  
TOMIOKA, REIHOKU CHO  
AMAKUSA, KUMAMOTO 863-25 JAPAN

KINJO, SONOKO  
459 SHIRAHAMA  
WAKAYAMA, 649-2211 JAPAN  
p- 81-739-42-3515; f- 81-739-42-4518

KLIKUSHIN, VLADIMIR  
PETERSBURG PALEONTOLOGICAL LAB  
8 LINE 19, NO. 3  
ST. PETERSBURG 199034 RUSSIA  
p- 218-65-97

KLINGER, THOMAS S.  
BLOOMSBURG UNIVERSITY  
DEPARTMENT OF BIOLOGY  
400 E. SECOND STREET  
BLOOMSBURG, PA 17815-1301  
p- 717-389-4118; f- 717-389-3028; [tklinger@bloomu.edu](mailto:tklinger@bloomu.edu)

KNOTT, K. EMILY  
UNIVERSITY OF JYVASKYLA  
DEPT BIOLOGICAL & ENVIRONMENTAL SCI  
EVOLUTIONARY ECOL RES UNIT PO BOX 35  
JYVASKYLA, 40351 FINLAND  
p- 358 (0) 14 260-2307; f- 358 (0) 14 260-2321; [kknott@cc.jyu.fi](mailto:kknott@cc.jyu.fi)

KOBAYASHI, NAOMASA  
26, KAMITAKANO-MOROKICHO  
SAKYO-KU  
KYOTO, 6060046 JAPAN  
p- 075-791-7062; f- 075-791-7062

KOGO, ICHIZO  
10-17 IKEDAMINAMIMACHI  
NEYAGAWA CITY, OSAKA 572-0034 JAPAN  
p- 81-720-29-4114; f- 81-720-29-4114; [kogo@pearl.ocn.ne.jp](mailto:kogo@pearl.ocn.ne.jp)

KOGURE, YOICHI  
JAPAN SEA NATL FISHER RES INST  
SUIDO-CHO 1-5939-2  
NIIGATA CITY, 951-8121 JAPAN  
p- +81 25 228 0655; f- +81 25 224 0950; [seastar@jsnf.affrc.go.jp](mailto:seastar@jsnf.affrc.go.jp)

KOJIMA, MANABU  
TOYAMA UNIVERSITY  
DEPARTMENT OF BIOLOGY  
GOFUKU 3190  
TOYAMA SHI/KEN 930, JAPAN

KOLATA, DENNIS R.  
ILLINOIS STATE GEOLOGICAL SURV  
BASIN ANALYSIS & GEOPHYSICS SEC  
615 EAST PEABODY DRIVE  
CHAMPAIGN, IL 61820-6964  
p- 217-244-2189; f- 217-333-2830; [kolata@geoserv.isgs.uiuc.edu](mailto:kolata@geoserv.isgs.uiuc.edu)

KOMATSU, MIEKO  
TOYAMA UNIVERSITY  
DEPARTMENT OF BIOLOGY  
FACULTY OF SCIENCE  
3190 TOYAMA 930, JAPAN  
p- 96-445-6632; f- 76-445-6549; [miekok@scil.sci.toyama-u.ac.jp](mailto:miekok@scil.sci.toyama-u.ac.jp)

KRISHNAN, MARY BAI  
MARINE BIOLOGICAL STATION  
ZOOLOGICAL SURVEY OF INDIA  
12, LEITHCASTLE STREET  
MADRAS 28, INDIA

KRISHNARAJAH, PADMINI  
UNIVERSITY OF JAFFNA  
DEPARTMENT OF ZOOLOGY  
JAFFNA, SRI LANKA  
p- 021-2685; f- 021-2294; [zoology@net.panlanka](mailto:zoology@net.panlanka)

KROH, ANDREAS  
INST GEOLOGY & PALAEONTOLOGY  
KARL-FRANZENS-UNIV GRAZ  
HEINRICHSTR. 26  
GRAZ A-8100 AUSTRIA  
p- 0043/316/380/5580; f- 0043/316/380/9871 [discometra@gmx.at](mailto:discometra@gmx.at)

KROHLING, WERTHER  
LUCIO BACELAR ST  
402 - PRAIA DA COSTA  
VILA VELHA  
ESPIRITO SANTO, 29101030 BRAZIL  
p- 27 2294940; f- 27 3295666; [wkro@zaz.com.br](mailto:wkro@zaz.com.br)

KROLL, DIETER K.  
INSTITUT FUR OKOLOGIE ABT HYDROBIOLOGIE  
POSTFACH 103764  
ESSEN 45117 GERMANY  
p- 0201-183-3209; f- 0201-183-2529

KUSHLINA, VERONIKA B.  
PALEONTOLOGICAL INSTITUTE  
PROFSOJUZNAYA UL. 123  
GSP-7 V-321  
MOSCOW 1171868 RUSSIA

KYTE, MICHAEL A.  
GOLDER ASSOCIATES  
18300 NE UNION HILL RD, SUITE 200  
REDMOND, WA 98052-3333  
p- 425-883-0777; f- 425-882-5498; [mkyte@golder.com](mailto:mkyte@golder.com)

LaBARBARA, MICHAEL  
THE UNIVERSITY OF CHICAGO  
DEPARTMENT OF ANATOMY  
1025 EAST 57th STREET  
CHICAGO, IL 60637

LACEY, KATRINA  
MARTIN RYAN INSTITUTE  
UNIVERSITY COLLEGE GALWAY  
NEWCASTLE ROAD  
GALWAY, IRELAND

LAGUARDA FIGUERAS, ALFREDO  
INST CIENC DEL MAR Y LIMNOL, UNAM  
LAB DE ECOLOGIA DE EQUINODERMOS  
APDO. POST. 70-305  
MEXICO, D.F., 04510 MEXICO  
p- 525-622-58-02; f- 525-616-07-48

LAHAYE, MARIE-CHRISTINE  
UNIVERSITE LIBRE DE BRUXELLES  
LABORATOIRE BIOL. MARINE CP 160  
AVE F.D. ROOSEVELT 50  
BRUXELLES, B-1050 BELGIUM

LAMBERT, PHILIP  
ROYAL BRITISH COLUMBIA MUSEUM  
NATURAL HISTORY SECTION  
675 BELLEVILLE ST  
VICTORIA, BC V8W 9W2 CANADA  
p- (250) 387-6513; f- (250) 356-8197  
**PLambert@royalbcmuseum.bc.ca**

LANDEIRA FERNANDEZ, ANA MARIA  
CENT DE CIENC DA SAUDE, CIDADE UNIV  
DEPTO MEDICAL BIOCHEMISTRY  
BL E-SL 38  
RIO DE JANEIRO, CEP, 21941-590 BRAZIL  
p- (5521) 270-1635; f- (5521) 270-8647  
**landeira@server.bioqmed.ufrj.br**

LANE, DAVID J.W.  
DEPT BIOLOGY  
UNIVERSITI BRUNEI DARUSSALAM  
JALAN TUNGKU LINK  
GADONG BE 1410 BRUNEI  
p- 673 2 249001 ext 378; f- 673 2 249502;  
**davelane@fos.ubd.edu.bn OR david\_jwlane@hotmail.com**

LANE, N. GARY  
INDIANA UNIVERSITY  
DEPT GEOLOGICAL SCIENCES  
1005 EAST TENTH STREET  
BLOOMINGTON, IN 47405  
p- 812-855-7994; f- 812-855-7899; **lane@indiana.edu**

LARRAIN, ALBERTO P.  
UNIVERSIDAD DE CONCEPCION  
DEPARTAMENTO DE BIOLOGIA  
CASILLA 2407  
CONCEPCION, CHILE  
p- 56-234985; f- 56-240280; **alarrain@halcon.dpi.udec.cl**

LAWLEY, JERRY L.  
15010 LEEWARD DR, APT 803  
CORPUS CHRISTI, TX 78418  
p- 580-221-1462; **jlawley@simplynet.net**

LAWRENCE, ANDREW  
UNIVERSITY OF HULL  
DEPT BIOLOGICAL SCIENCES  
COTTINGHAM ROAD  
HULL HU6 7RX ENGLAND UK  
p- 44 1482 465506; f- 44 1482 465458  
**a.j.lawrence@biosci.hull.ac.uk**

LAWRENCE, JOHN M.  
UNIV OF SOUTH FLORIDA  
DEPARTMENT OF BIOLOGY  
4202 EAST FOWLER AVE, LIF 136  
TAMPA, FL 33620-5150  
p- 813-974-2549; f- 813-974-3263; **lawr@chuma.cas.usf.edu**

LAZARUS, JUAN FELIPE  
CRA 85 C#45-82  
CALI, VALLE DEL CAUCA, COLOMBIA  
p- (57+2) 6821371; **lazajuan@univalle.edu.co**

LE MENN, JEAN  
LAB PALEONTOLOGIE ET STRATIGRAPHIE  
DU PALEOZOIQUE -UFR SCIENCES  
BP809, 6 AV LE GORGEU  
BREST CEDEX, 29287 FRANCE  
p- 33-02-98-01-61-89; f- 33-02-98-01-66-20  
**jean.le-menn@univ-brest.fr**

LECLERC, MICHAEL  
ORLEANS UNIVERSITY  
BIOLOGY DEPT, UER SCIENCES  
ORLEANS, 45045 FRANCE

LEE, YOUN-HO  
POLAR RESEARCH CENTER  
KOREA OCEAN RESEARCH & DEVELOPMENT INST  
ANSAN PO BOX 29  
KYUNGGI-DO 425-600 SOUTH KOREA  
p- 345-400-6428; f- 345-408-5825; **ylee@kordi.re.kr**

LEFEBVRE, BERTRAND Y.J.  
UMR "DOMAINES OCEANIQUES", PALEONTOLOGIE  
UNIV BRETAGNE OCCIDENTALE  
6 AVE LE GORGEU BP 809  
BREST CEDEX F-29285 FRANCE  
p- 02.98.01.62.89; f- 02.98.01.66.20;  
**bertrand.lefebvre@univ-brest.fr**

LEIBSON, NINA L.  
INSTITUTE OF MARINE BIOLOGY  
PALCHEVSKY 17  
VLADIVOSTOK 690041 RUSSIA  
f- 4232-310-900; **faribm@visenet.marine.su**

LEISMAN, JULIANNE  
FLORIDA INST TECHNOLOGY, DEPT BIOL SCI  
150 W UNIVERSITY BLVD  
MELBOURNE, FL 32901-6988

LELAND, AMANDA  
DARLING MARINE CENTER  
193 CLARKS COVE RD  
WALPOLE, ME 04573  
p- 207-563-3146 ext 275; [Amanda.Leland@umit.maine.edu](mailto:Amanda.Leland@umit.maine.edu)

LEMBO, LUIZ  
UNICAMP  
DEPTO DE ZOOLOGIA - INST BIOLOGIA  
C.P. 6109  
CAMPINAS - SP, 13083-970 BRAZIL

LESSER, MICHAEL P.  
UNIVERSITY OF NEW HAMPSHIRE  
DEPT ZOOL & CENTER FOR MAR BIOL  
SPAULDING LIFE SCIENCE BUILDING  
DURHAM, NH 03824-3544  
p- 603-862-3442; f- 603-862-3784; [mpl@christa.unh.edu](mailto:mpl@christa.unh.edu)

LESSIOS, HARILAOS A.  
SMITHSONIAN TROP RESEARCH INST  
UNIT 0948, APO AA  
MIAMI, FL 34002-0948  
p- 507-212-8708; f- 507-212-8790; [lessiosh@naos.si.edu](mailto:lessiosh@naos.si.edu)

LEVIN, VALERY S.  
KamchatNIRO  
NABEREZHNYAYA STR, 18  
PETROPAVLOVSK-KAMCHATSKY, 683002 RUSSIA  
p- (415-22)2-59-55; f- (415-22)2-37-05  
[mail@kamniro.kamchatka.ru](mailto:mail@kamniro.kamchatka.ru)

LEVINGS, C. D.  
PACIFIC ENVIRONMENT INSTITUTE  
4160 MARINE DRIVE  
WEST VANCOUVER, BC V7V1N6 CANADA

LEVITAN, DONALD R.  
FLORIDA STATE UNIVERSITY  
DEPT BIOLOGICAL SCIENCE, B-142  
TALLAHASSEE, FL 32306-2043  
p- 904-644-2524; f- 904-644-9829; [levitan@irisl.sb.fsau.edu](mailto:levitan@irisl.sb.fsau.edu)

LEWIS, DAVID N.  
THE NATURAL HISTORY MUSEUM  
DEPT PALAEONTOLOGY  
CROMWELL ROAD  
LONDON SW7 5BD ENGLAND UK  
p- (0207)-942-5128; f- (0207)-942-5546; [dnl@nhm.ac.uk](mailto:dnl@nhm.ac.uk)

LHEKNIM, VACHIRA  
PRINCE OF SONGKLA UNIVERSITY  
DEPT BIOLOGY  
PO BOX KO HONG  
SONGKHLA, 90112 THAILAND  
[Ivachira@ratree.psu.ac.th](mailto:Ivachira@ratree.psu.ac.th)

LIAO, YULIN  
ACADEMIA SINICA  
INSTITUTE OF OCEANOLOGY  
7 NANHAI ROAD  
QINGDAO 266071 PEOPLE'S REPUBLIC OF CHINA  
p- 532-2887292; f- 532-2870882

LIBRARY  
UNIVERSITY OF CINCINNATI  
GEOLOGY DEPT, OLD TECH BLDG  
CINCINNATI, OH 45221

LIBRARY  
HOPKINS MARINE STATION  
of STANFORD UNIVERSITY  
PACIFIC GROVE, CA 93950-3094

LIBRARY, RSMAS  
UNIVERSITY OF MIAMI  
4600 RICKENBACKER CAUSEWAY  
MIAMI, FL 33149  
p- 305-361-4021; f- 305-361-9306; [library@rsmas.miami.edu](mailto:library@rsmas.miami.edu)

LIBRARY, THE GUNTER  
GULF COAST RESEARCH LABORATORY  
PO BOX 7000, 703 EAST BEACH DRIVE  
OCEAN SPRINGS, MS 39566-7000  
[joyce.shaw@usm.edu](mailto:joyce.shaw@usm.edu)

LIBRARY REFERENCES,  
FLORIDA ATLANTIC UNIVERSITY  
777 GLADES ROAD  
BOCA RATON, FL 33431

LINDSTROM, DAWN  
HOOD COLLEGE  
401 ROSEMONT AVENUE  
FREDERICK, MD 21701  
p- 301-696-3652; [lindstrom@hood.edu](mailto:lindstrom@hood.edu)

LITVINOVA, NINA M.  
RUSSIAN ACADEMY OF SCIENCES  
P.P. SHIRSHOV INST OCEANOLOGY  
NAKHIMOVSKYI PROSPEKT 36  
MOSCOW, 117851 RUSSIA  
p- 095-129-21-18; f- (095) 124-59-83; [ophiura@mail.ru](mailto:ophiura@mail.ru)

LORDSON, JINBERT  
TRC OF CMFRI  
90 NORTH BEACH ROAD  
TUTICORIN, TAMIL NADU 628 001 INDIA  
p- 91-20102

LOVELY, ERIC C.  
UNIVERSITY OF NEW HAMPSHIRE  
DEPARTMENT ZOOLOGY  
SPAULDING LIFE SCIENCE BUILDING  
DURHAM, NH 03824-3544  
p- 603-743-4585; [ecl@christa.unh.edu](mailto:ecl@christa.unh.edu)

LUBCHENCO, JANE  
OREGON STATE UNIVERSITY  
DEPARTMENT ZOOLOGY, CORDLEY 3029  
CORVALLIS, OR 97331  
[lubchenj@bcc.orst.edu](mailto:lubchenj@bcc.orst.edu)

LYONS, KERRY M.  
MAINE DEPT OF MARINE RESOURCES  
WEST BOOTHBAY HARBOR, ME 04575  
p- 207-633-9510; f- 207-633-9579; [kerry.lyons@state.me.us](mailto:kerry.lyons@state.me.us)

MACURDA, JR., D. BRADFORD  
THE ENERGISTS  
10260 WESTHEIMER, SUITE 300  
HOUSTON, TX 77042  
p- 713-781-6881; f- 713-781-2998; [brad@energists.com](mailto:brad@energists.com)

MACZYNSKA, STEFANIA S.  
UL. CZERNIAKOWSKA 20 M 121  
WARSZAWA 00-714 POLAND

MAGNIEZ, PIERRE  
MUSEUM D'HISTOIRE NATURELLE  
LAB BIOL INVERTEBRES MARINES  
55 RUE DE BUFFON  
PARIS 75005 FRANCE

MAGSINO, RICHARD M.  
MARINE SCIENCE INSTITUTE  
UNIVERSITY OF THE PHILIPPINES  
BOX 1  
DILIMAN, QUEZON CITY 1101 THE PHILIPPINES  
p- 0632-9223959; f- 0632 9247678; [rickym@upmsi.ph](mailto:rickym@upmsi.ph)

MAH, CHRISTOPHER L.  
UNIVERSITY OF ILLINOIS  
DEPT GEOLOGY, 245 NHB  
1301 W GREEN ST  
URBANA, IL 61801  
p- 217-333-4963; f- 217-244-4996; [mah@uiuc.edu](mailto:mah@uiuc.edu)

MAHARAVO, JEAN  
CENTRE NATIONAL DE RECHERCHES  
D'OCEANOGRAPHIQUES - DIRECTOR  
B.P. 68  
(207) NOSY-BE, MADAGASCAR  
p- 19.261.8.613.73

MAIER, MARTA S.  
UNIV BUENOS AIRES, FAC CIENC EX Y NAT  
DEPTO QUIMICA ORGANICA  
PABELLON 2, CID UNIVERSITARIA  
BUENOS AIRES 1428 ARGENTINA  
p- 00541-782-0529; f- 00541-782-0529  
[maier@quimor.qo.fcen.uba.ar](mailto:maier@quimor.qo.fcen.uba.ar)

MAJEROWICZ, EUGENE I.  
4449 PRESIDIO DRIVE  
LOS ANGELES, CA 90008  
p- 323-291-1833

MALAY, MARIA CELIA  
MARINE SCIENCE INSTITUTE  
UNIVERSITY OF THE PHILIPPINES  
BOX 1, DILIMAN  
QUEZON CITY 1101 PHILIPPINES  
f- 632-924-7678; [machel@upmsi.ph](mailto:machel@upmsi.ph)

MALDONADO, ELISA M.  
543 DALEHURST AVE  
LOS ANGELES, CA 90024  
p- 310-474-4717; [emala@ucla.edu](mailto:emala@ucla.edu)

MALLEFET, JEROME C.  
CATHOLIC UNIVERSITY OF LOUVAIN  
LAB ANIMAL PHYSIOLOGY  
5 PL CROIX DU SUD  
LOUVAIN-LA-NEUVE B-1348 BELGIUM  
p- +32 10 47 8750; f- +32 10 47 3476; [mallefet@bani.ucl.ac.be](mailto:mallefet@bani.ucl.ac.be)

MANCHENKO, GENNADY P.  
INSTITUTE OF MARINE BIOLOGY  
PALCHEVSKY 17  
VLADIVOSTOK 690041 RUSSIA  
f- 4232-310-900; [faribm@visenet.marine.su](mailto:faribm@visenet.marine.su)

MANIKANDAN K.P.,  
(MAILING ADDRESS)  
PLOT NO 31, JEGATHA ILLAM  
13 NEHRUJI STREET, TIRUNAGAR  
MADURAI, TAMILNADU 625006 INDIA  
p- 0091-452-885713; f- 0091-452-882614  
[manikandaan@hotmail.com](mailto:manikandaan@hotmail.com)

MANIKANDAN K.P.,  
(no postal service)  
MAIS MARINE SEACUCUMBER RESEARCH CENTRE  
BANDAVERI, RAA ATOLL, REPUBLIC OF MALDIVES  
p- 0091-452-885713; f- 0091-452-882614

MANNI, RICCARDO  
UNIV DEGLI STUDI DI ROMA "LA SAPIENZA"  
DIP. DI SCIENZE DELLA TERRA  
P.LE A. MORO, 5  
ROME, 00185 ITALY  
p- +39-6-49914315; f- +39-6-4454729  
[riccardo.manni@uniroma1.it](mailto:riccardo.manni@uniroma1.it)

MANNIFIELD, KAY  
38 HEATOR LANE  
UPPER CUMBERWORTH  
HUDDERSFIELD  
WEST YORKSHIRE HD8 8XJ GREAT BRITAIN UK  
[kmannifield@netscapeonline.co.uk](mailto:kmannifield@netscapeonline.co.uk)

MANSO, CYNTHIA L.C.  
FUNDACAO PALEONTOLOGIA PHOENIX  
RUA GERALDO MENEZES DE CARVALHO  
218, SUISSA  
ARACAJU, SERGIPE 49050-750 BRAZIL  
p- 55 (079) 217-5655; [mmarchioro@uol.com.br](mailto:mmarchioro@uol.com.br)

MAPLES, CHRISTOPHER G.  
INDIANA UNIVERSITY  
DEPT GEOLOGICAL SCIENCES  
1001 E 10TH ST  
BLOOMINGTON, IN 47405  
p- 812-855-5581; f- 812-855-7899; [cmaples@indiana.edu](mailto:cmaples@indiana.edu)

MARAN, ALEKSANDRA A.  
NATURAL HISTORY MUSEUM  
NJEGOSEVA 51  
BELGRADE 11000 YUGOSLAVIA  
p- 381-11-444-22-39; f- 381-11-444-22-63

MARCOS-DIEGO, CONCEPCION  
UNIVERSIDAD DE MURCIA  
DEPARTAMENTO DE ECOLOGIA  
FACULTAD DE BIOLOGIA  
MURCIA 30100 SPAIN  
p- 34-68-833000; f- 34-68-363963

MARCUS, SARA A.  
INDIANA UNIVERSITY  
DEPT GEOLOGICAL SCIENCES  
1001 E 10TH ST  
BLOOMINGTON, IN 47405  
p- 812-855-3536; [samarcus@indiana.edu](mailto:samarcus@indiana.edu)

MARKOV, ALEXANDER V.  
PALEONTOLOGICAL INSTITUTE  
OF RUSSIAN ACADEMY OF SCIENCES  
PROFSOYUZNAYA STR. 123  
MOSCOW 117647 RUSSIA  
p- +7 095 952 4006; f- +7 095 954 3815; [pbul@paleo.msk.su](mailto:pbul@paleo.msk.su)

MARKS, JESSICA  
UNIVERSITY OF BERGEN  
DEPT ZOOLOGY, ALLEGT 41  
BERGEN 7000 NORWAY  
p-(47) 55 58 35 92; f- (47) 55 58 96 73; [jessica.marks@zoo.uib.no](mailto:jessica.marks@zoo.uib.no)

MARQUARDT, LUCIE  
ALFRED WEGENER INSITUTE  
FOR POLAR & MARINE RESEARCH  
COLUMBUSSTRASSE  
BREMERHAVEN 27568 GERMANY  
p- +49(0) 471/4831-1316; f- +49(0) 471/4831-1149  
[imarquardt@awi-bremerhaven.de](mailto:imarquardt@awi-bremerhaven.de)

MARSH, LOISETTE M.  
WESTERN AUSTRALIAN MUSEUM  
DEPT AQUATIC ZOO, MAR INVERTS  
FRANCIS STREET  
PERTH, WESTERN AUSTRALIA 6000 AUSTRALIA  
p- (08) 9427 2768; f- (08) 9427 2882

MARSHALL, CHARLES  
UNIVERSITY OF CALIFORNIA  
DEPARTMENT OF EARTH & PLANETARY SCIENCES  
LOS ANGELES, CA 90024  
[iashcrm@mvs.oac.ucla.edu](mailto:iashcrm@mvs.oac.ucla.edu)

MARTIN, RICHARD B.  
CENTRE RESEARCH INTRODUCED MARINE PESTS  
CSIRO MARINE RESEARCH  
GPO BOX 1538, HOBART  
TASMANIA 7001 AUSTRALIA  
p- +61 3 6232 5371; f- +61 3 6232 5485  
[dick.martin@marine.csiro.au](mailto:dick.martin@marine.csiro.au)

MARTINEZ, PRISCILLA C.  
CHARLES DARWIN RESEARCH STATION  
P.O. BOX 17-01-3891  
QUITO ECUADOR  
p- 593-5-526-147; f- 593-4-564-636; [martinez@ecdarwin.org.ec](mailto:martinez@ecdarwin.org.ec)

MARTINEZ, SERGIO  
DPTO PALEONTOLOGIA, INGEPA  
FACULTAD DE CIENCIAS, IGUA 4225  
MONTEVIDEO 11400 URUGUAY  
p- (598-2) 5258618/23 int 170; f- (598-2) 5258617  
[smart@fcien.edu.uy](mailto:smart@fcien.edu.uy)

MARTINS DELBONI, CYNTHIA  
CEBIMar-USP, CP 103  
SAO SEBASTIAO SP 11600-970 BRAZIL  
p- +55 12 462-6455; f- +55 12 462-6646 [cydelbon@zaz.com.br](mailto:cydelbon@zaz.com.br)

MASCARENHAS, BERNARDO JOSE DE A.  
ESTRADA VALENCA  
RIO DAS FLORES 7080  
VALENCA, RIO DE JANEIRO 27600-000 BRAZIL  
[bemas@acd.ufrj.br](mailto:bemas@acd.ufrj.br)

MASHANOV, VLADIMIR S.  
INSTITUTE OF MARINE BIOLOGY  
PALCHEVSKY 17  
VLADIVOSTOK, 690041 RUSSIA  
p- (4232) 31-11-78; f- (4232) 310-900  
[inmarbio@mail.primorye.ru](mailto:inmarbio@mail.primorye.ru)

MASON, JOANNE C.  
1 LLANCAYO PARK  
BARGOED  
MID-GLAMORGAN CF81 8TS SOUTH WALES UK  
[J.C.Mason@plymouth.ac.uk](mailto:J.C.Mason@plymouth.ac.uk) OR [dolphi5678@aol.com](mailto:dolphi5678@aol.com)

MASSIN, CLAUDE  
INST ROYAL SCIENCES NATURELLES DE BELGIQUE  
RUE VAUTIER 29  
1000 BRUXELLES BELGIUM  
p- 021.627.43.47; f- 021.627.41.41; [massin@kbinirsnb.be](mailto:massin@kbinirsnb.be)

MASTROTOTARO, FRANCESCO  
UNIVERSITY BARI, DEPT BIOLOGIA  
VIA ORABONA 4  
BARI 70125 ITALY  
p- 00390805443350; f- 00390805443350  
[f.mastrototaro@biologia.uniba.it](mailto:f.mastrototaro@biologia.uniba.it)

MATA PEREZ, EUSTOLIA  
INST CIENC DEL MAR Y LIMNOL, UNAM  
LAB DE ECOLOGIA DE EQUINODERMOS  
APDO. POST. 70-305  
MEXICO D.F., 04510 MEXICO  
p- 525-622-58-02; f- 525-616-07-48 [mpe@hp.fcencias.unam.mx](mailto:mpe@hp.fcencias.unam.mx)

MATERIA-ROWLAND, CHRISTINE J.  
COASTAL AND MARINE PROGRAM  
DEPT ENVIRONMENT & LAND MANAGEMENT  
GPO BOX 510E  
HOBART, TASMANIA 7001 AUSTRALIA  
p- +61-02-33-3742; f- +61-02-34-8730; [christr@delm.tas.gov.au](mailto:christr@delm.tas.gov.au)

MATERIA-ROWLAND, CHRISTINE J.  
MARINE & COASTAL RESEARCH TASMANIA  
PO BOX 188  
SANDY BAY, TASMANIA, 7006 AUSTRALIA  
p- +61-3-6267-4302; f- +61-3-6267-4133 [mcrt@tassie.net.au](mailto:mcrt@tassie.net.au)

MATIAS, MIGUEL  
RUA DA ARQUINHA, 92  
9500 PONTA DELGADA  
S. MIGUEL-AZORES, PORTUGAL  
[miguelmatias@hotmail.com](mailto:miguelmatias@hotmail.com)

MATTOS-SEGOVIA, ELIO  
UNIVERSIDAD ARTURO PRAT  
DEPARTAMENTO DE INGENIERIA  
CASILLA 121  
IQUIQUE, CHILE  
p- 56-057-447070; f- 56-057-441009

MATURO, JR., FRANK  
UNIVERSITY OF FLORIDA  
ZOOLOGY DEPARTMENT  
GAINESVILLE, FL 32611

MAUBON, ROGER M.  
MUSEUM D'HISTOIRE NATURELLE  
CHEMIN DE LA SOURCE, DEPT PALEO  
CIDEX 429B  
ST. ISMIER, 38330 FRANCE  
p- 04-76-52-05-66

MAY, ABDEIGHAFOUR  
3 SIMMBILAWIN STREET  
CAMPSHEZAR  
ALEXANDRIA, EGYPT  
p- 0020123320650; [may\\_alex2000@hotmail.com](mailto:may_alex2000@hotmail.com)

MAYTIA, LIC SUSANA  
MUSEO NACIONAL DE HISTORIA NAT, CC399  
MONTEVIDEO, URUGUAY

McALOON, KELLY  
PO BOX 204  
SOLOMONS, MD 20688  
[mcaloon@cbl.umces.edu](mailto:mcaloon@cbl.umces.edu)

McBRIDE, SUSAN C.  
UC SEA GRANT EXTENSION PROGRAM  
SUITE 4  
2 COMMERCIAL STREET  
EUREKA, CA 95501  
p- 707-443-8369; f- 707-445-3901; [scmcbride@ucdavis.edu](mailto:scmcbride@ucdavis.edu)

McCLINTOCK, JAMES B.  
UNIV OF ALABAMA AT BIRMINGHAM  
SCHOOL NAT SCI & MATHEMATICS  
UAB STATION  
BIRMINGHAM, AL 35294-1170  
p- 205-934-8659; f- 205-975-6111; [mcclinto@uab.edu](mailto:mcclinto@uab.edu)

McEACHERN, RICHARD  
71 WORCESTER ST, #2  
BOSTON, MA 02118  
p- 617-375-0097; [rickgmc3@email.msn.com](mailto:rickgmc3@email.msn.com)

McEUN, F. SCOTT  
9302 205TH AVE E  
BONNEY LAKE, WA 98390  
p- 253-862-7451; [smceuen@juno.com](mailto:smceuen@juno.com)

McGEE, PAULA E.  
MILWAUKEE PUBLIC MUSEUM  
DEPT. OF GEOLOGY  
800 WEST WELLS STREET  
MILWAUKEE, WI 53233-1478

MCGOVERN, TAMARA  
FLORIDA STATE UNIVERSITY  
DEPT BIOL SCI  
TALLAHASSEE, FL 32306-1100  
p- 850-644-2678; f- 850-644-9829; [mcgovern@bio.fsu.edu](mailto:mcgovern@bio.fsu.edu)

McINTOSH, GEORGE CLAY  
ROCHESTER MUSEUM & SCIENCE CTR  
657 EAST AVE, PO BOX 1480  
ROCHESTER, NY 14620

McKENZIE, J. DOUGLAS  
INTEGRIN ADVANCED BIOSYSTEMS LTD.  
MARINE RESOURCE CENTRE  
BARCALDINE  
OBAN, ARGYLL PA37 1SH SCOTLAND UK  
p- +44 1631 720765; f- +44 1631 720590; [dmck@integrin.co.uk](mailto:dmck@integrin.co.uk)

McKINNEY, MICHAEL  
UNIVERSITY OF TENNESSEE  
DEPT. GEOLOGY  
KNOXVILLE, TN 37966

McKNIGHT, DONALD  
N.Z. OCEANOGRAPHIC INSTITUTE  
PO BOX 14901  
KILBIRNIE, WELLINGTON, NEW ZEALAND  
p- 4-386-1189; f- 4-386-2153

McLELLAND, JERRY A.  
USM INSTITUTE OF MARINE SCIENCES  
GULF COAST RESEARCH LABORATORY  
PO BOX 7000  
OCEAN SPRINGS, MS 39566  
p-228-872-4214; f- 228-872-4204  
[jmclell@seahorse.ims.usm.edu](mailto:jmclell@seahorse.ims.usm.edu)

McNAMARA, KENNETH J.  
WESTERN AUSTRALIAN MUSEUM  
EARTH & PLANETARY SCIENCES  
FRANCIS STREET  
PERTH, WA 6000 AUSTRALIA  
p- +61 8 9427 2755; f- +61 8 9427 2882  
[mcnamk@museum.wa.gov.au](mailto:mcnamk@museum.wa.gov.au)

MEDEIROS-BERGEN, DOT E.  
BOSTON UNIVERSITY  
BOSTON, MA  
p- 617-353-2878; f- 617-353-5868

MEDRANO, SONIA  
DIVISION DE ACUICULTURA  
BALMACEDA 252  
PUERTO MONTT, CHILE  
p- (56-65) 250085-26995-264697; f- (56-65) 262961  
[smedrano@ifop.cl](mailto:smedrano@ifop.cl)

MEIDEL, SUSANNE  
DARLING MARINE CENTER  
UNIVERSITY OF MAINE  
193 CLARKS COVE ROAD  
WALPOLE, ME 04573  
p- 207-563-3146 ext. 286; f- 207-563-8407; [meidel@maine.edu](mailto:meidel@maine.edu)

MEIJER, LAURENT  
CNRS  
STATION BIOLOGIQUE, BP 74  
ROSCOFF CEDEX 29682 FRANCE  
p- 33 (0) 2.98.29.23.39; f- 33 (0) 2.98.29.23.42  
[meijer@sb-roscoff.fr](mailto:meijer@sb-roscoff.fr)

MELIKOV, OKTAY HAMZA  
AZERBAIJAN STATE OIL ACADEMY  
AZERBAIJAN INSTITUTE OF OIL & CHEMISTRY  
AZADLG AVE 20  
BAKU 370010 AZERBAIJAN  
p- (99412) 93-45-57; f- (994)-12-930 806; [melickov@usa.net](mailto:melickov@usa.net)

MENDES, CARLA LIMA TORRES  
RUA IPANEMA 151  
APTO 102 BARRA DA TIJUCA  
RIO DE JANEIRO, RJ 22631-390 BRAZIL  
p- (21) 3325-5986; [carlamendes@rjnet.com.br](mailto:carlamendes@rjnet.com.br)

MENGE, BRUCE A.  
OREGON STATE UNIVERSITY  
DEPARTMENT OF ZOOLOGY  
CORVALLIS, OR 97331  
f- 503-737-0501; [mengeb@bcc.orst.edu](mailto:mengeb@bcc.orst.edu)

MERCIER, ANNIE  
SOCIETY FOR EXPLORATION & VALUING  
OF THE ENVIRONMENT (SEVE)  
655 RUE DEL LA RIVIERE  
KATEVALE, QUEBEC J0B 1W0 CANADA  
p- 819-843-3466; f- 819-843-3466; [seve@sympatico.ca](mailto:seve@sympatico.ca)

MESSING, CHARLES G.  
NOVA SOUTHEASTERN UNIVERSITY  
OCEANOGRAPHIC CENTER  
8000 NORTH OCEAN DRIVE  
DANIA, FL 33004  
p- 954-262-3658; f- 954-262-4098; [messingc@nova.edu](mailto:messingc@nova.edu)

MEYER, CHRISTIAN A.  
NATURMUSEUM SOLOTHURN  
KLOSTERPLATZ 2  
CH-4500 SOLOTHURN, SWITZERLAND  
p- 0041-32-622-7021; f- 0041-32-622-7052  
[100256.2743@compuserve.com](mailto:100256.2743@compuserve.com)

MEYER, DAVID L.  
UNIVERSITY OF CINCINNATI  
DEPARTMENT OF GEOLOGY  
PO BOX 210013  
CINCINNATI, OH 45221-0013  
p- 513-556-4530; f- 513-556-6931; [david.meyer@uc.edu](mailto:david.meyer@uc.edu) OR  
[meyerd@email.uc.edu](mailto:meyerd@email.uc.edu)

MEZALI, KARIM  
ISMAL - AQUACULTURE LAB  
PO BOX 54  
SIDI-FREDJ DZ-42321 TIPAZA-ALGERIA  
[mezali@mailcity.com](mailto:mezali@mailcity.com)

MILLER, ROBERT J.  
UNIV MASSACHUSETTS, BOSTON  
DEPT BIOLOGY  
100 MORRISSEY BLVD  
BOSTON, MA 02125  
p- 617-287-6638; [bmiller@soest.hawaii.edu](mailto:bmiller@soest.hawaii.edu)

MINER, BENJAMIN  
UNIVERSITY OF FLORIDA  
DEPT ZOOL, 223 BARTRAM HALL  
GAINESVILLE, FL 32611-8525  
p- 352-392-8378; [miner@zoo.ufl.edu](mailto:miner@zoo.ufl.edu)

MIRONOV, ALEXANDER  
INSTITUTE OF OCEANOLOGY  
NAKHIMOVSKIY PROSPEKT, 36  
MOSCOW, 117851 RUSSIA  
p- 095-129-21-18; f- 095-124-59-83; [mironov@bentos.ioras.msk.ru](mailto:mironov@bentos.ioras.msk.ru)  
OR [miron@ecosys.sio.rssi.ru](mailto:miron@ecosys.sio.rssi.ru)

MITROVIC-PETROVIC, JOVANKA R.  
14 DECEMBRA 82  
BEOGRAD 11000 YUGOSLAVIA  
p- (011) 430-527

MLADENOV, PHILIP V.  
UNIVERSITY OF OTAGO  
DEPARTMENT MARINE SCIENCE  
PO BOX 56  
DUNEDIN, NEW ZEALAND  
p- +64 3 479 8306; f- +64 3 479 8336  
[philip.mladenov@stonebow.otago.ac.nz](mailto:philip.mladenov@stonebow.otago.ac.nz)

MOCRETSOVA, NINA D.  
PACIFIC RESEARCH INSTITUTE  
OF FISHERIES AND OCEANOGRAPHY  
4, SHEVCHENKO ALLEY  
VLADIVOSTOK 690600 RUSSIA

MOELLER, CHRIS  
UNIV OF ALABAMA AT BIRMINGHAM  
DEPT BIOLOGY, CAMPBELL HALL  
1300 UNIVERSITY BOULEVARD  
BIRMINGHAM, AL 35294-1170  
[biof036@uabdp.dpo.uab.edu](mailto:biof036@uabdp.dpo.uab.edu)

MONTAGUE, CHRISTOPHER  
503 EL DORADO BLVD APT 1404  
WEBSTER, TX 77598  
[montague@mbian.utmb.edu](mailto:montague@mbian.utmb.edu)

MOOI, RICHARD  
CALIFORNIA ACADEMY OF SCIENCES  
INVERTEBRATE ZOOLOGY & GEOLOGY  
GOLDEN GATE PARK  
SAN FRANCISCO, CA 94118-4599  
p- 415-750-7086; f- 415-750-7090; [rmooi@calacademy.org](mailto:rmooi@calacademy.org)

MOONEY, ROBERT C.  
UNIVERSITY OF BRITISH COLUMBIA  
CTR APPLIED CONSERV BIOL, FAC FORESTRY  
270-2357 MAIN MALL  
VANCOUVER, B.C. V6T 1Z4 CANADA  
p- 604-228-2390; f- 604-822-5410 [rmooney@unixg.ubc.ca](mailto:rmooney@unixg.ubc.ca)

MOORE, ABIGAIL M.  
MARINE CONSULTANT  
YAYASAN ADI CITRA LESTARI  
JL SETIA BUDI No 14D  
PALU, SULTENG, INDONESIA  
f- +62 451 429790; [abigailmoore@hotmail.com](mailto:abigailmoore@hotmail.com) OR  
[mirzal@palu.wasantara.net.id](mailto:mirzal@palu.wasantara.net.id)

MOORE, ANDREW  
GATTY MARINE LAB  
EAST SANDS  
ST. ANDREWS, FIFE, SCOTLAND, UK

MORGAN, ANDREW  
LEIGH MARINE LABORATORY  
PO BOX 349  
WARKWORTH, NORTHLAND, NEW ZEALAND  
p- 649 422 6111; f- 649 422 6113; [a.morgan@auckland.ac.nz](mailto:a.morgan@auckland.ac.nz)

MORGAN, KATHERINE  
UNIV OF FLORIDA  
DEPT OF ZOOLOGY  
PO BOX 118525  
GAINESVILLE, FL 32611-8525  
p- 352-392-1107; [kmorgan@zoo.ufl.edu](mailto:kmorgan@zoo.ufl.edu)

MORGAN, RAPHAEL  
UNIVERSITE LIBRE DE BRUXELLES  
MARINE BIOLOGY LABORATORY, CP 160/15  
AVE F.D. ROOSEVELT 50  
BRUXELLES, B-1050 BELGIUM  
[rmorgan@ulb.ac.be](mailto:rmorgan@ulb.ac.be)

MORISHITA, AKIRA  
NAGOYA UNIVERSITY  
DEPARTMENT OF EARTH SCIENCES  
CHIKUSA  
NAGOYA, JAPAN

MORRILL, JOHN B.  
NEW COLLEGE-USF  
DIVISION NATURAL SCIENCES  
5700 NORTH TAMiami TRAIL  
SARASOTA, FL 34243-2197  
p- 941-359-4370; f- 941-359-4396

MOTOKAWA, TATSUO  
BASIC BIOLOGY  
TOKYO INSTITUTE OF TECHNOLOGY  
2-12-1 O-OKAYAMA, MEGURO  
TOKYO, 152-8551 JAPAN  
p- +81-3-5734-2659; f- +81-3-5734-2946  
[tmotokaw@bio.titech.ac.jp](mailto:tmotokaw@bio.titech.ac.jp)

MOURA-BRITTO, MAURO DE  
INST AMBIENTAL DO PARANA  
DEP DE FLORA E FAUNA -DIBAP  
RUA ENGENHEIROS REBOUCAS 1206  
CURITIBA PR, 80215-100 BRAZIL  
p- +41 322 5044 ext 22; f- +41 333 6163 [mourab@uol.com.br](mailto:mourab@uol.com.br)

MU, A.T.  
INSTITUTE OF GEOLOGY AND PALEONTOLOGY  
ACADEMIA SINICA  
NANJING, PEOPLE'S REPUBLIC OF CHINA

MU, EN-ZHI  
INSTITUTE OF GEOLOGY AND PALEONTOLOGY  
ACADEMIA SINICA  
NANJING, PEOPLE'S REPUBLIC OF CHINA

MUKAI, HIROSHI  
HOKKAIDO UNIVERSITY  
AKKESHI MARINE BIOLOGICAL STA  
AKKESHI  
HOKKAIDO 088-11, JAPAN  
p- 0153-52-2056; f- 0153-52-2042; [mukaih@hucc.hokudai.ac.jp](mailto:mukaih@hucc.hokudai.ac.jp)

MULFORD, STANLEY  
R. CLAUDIO MANOEL, 684  
J.S. CARLOS  
ALFENAS - MG, 37130-000 BRAZIL  
[stanley@artefinal.com.br](mailto:stanley@artefinal.com.br)

MULLER, CLARE V.  
FLAT 1F1  
21 YEAMAN PLACE  
POLWARTH, EDINBURGH, EH11 1BT SCOTLAND UK  
p- 0131 221 1825; [clare\\_muller@hotmail.com](mailto:clare_muller@hotmail.com)

MUNAR-BERNAT, JAIME  
C/O JOSE ALEMANY  
VICH 6 1-3  
E-07010 PALMA DE MALLORCA  
BALEARIC ISLANDS, SPAIN  
p- 292009

MUNK, ERIC J.  
ALASKA FISHERIES SCIENCE CENTR  
KODIAK INVESTIGATIONS  
P.O. BOX 1638  
KODIAK, AK 99615-1638  
p- 907-487-5961; f- 907-487-5960; [emunk@afsc.noaa.gov](mailto:emunk@afsc.noaa.gov)

MUSA, NADIRAH  
1676-G LORONG GEMIA  
PANJI ALAM  
KUALA TERENGGANU, TERENGGANU, 21100 WEST  
MALAYSIA  
[nadirah@catcha.com](mailto:nadirah@catcha.com) OR [nadirahm@hotmail.com](mailto:nadirahm@hotmail.com)

MUSEUM, NATURAL HISTORY  
AQUISITIONS SECTION  
DEPT LIBRARY SERVICES  
CROMWELL ROAD  
LONDON SW7 5BD ENGLAND UK



NAGAHAMA, YOSHITAKA  
NATIONAL INSTITUTE BASIC BIOL  
LAB OF REPRODUCTIVE BIOLOGY  
OKAZAKI 444 JAPAN

NAIDENKO, TAMARA K.  
INSTITUTE OF MARINE BIOLOGY  
PALCHEVSKY 17  
VLADIVOSTOK 690041 RUSSIA  
p- 4232-311-143; f- 4232-310-900 [tazibm@visenet.iasnet.com](mailto:tazibm@visenet.iasnet.com)

NAKAI, SAORI  
TOKAI UNIVERSITY SAGAMI HIGH SCHOOL  
3-33-1, SONAN  
SAGAMIHARA 228-0812 JAPAN  
p- 011-81-427-42-1251; f- 011-81-427-42-1159  
[tokaisagami@mrj.bilobe.ne.jp](mailto:tokaisagami@mrj.bilobe.ne.jp)

NATARAJAN, P., PROFESSOR AND HEAD  
DEPT AQUATIC BIOL & FISHERIES  
UNIVERSITY OF KERALA  
TRIVANDRUM, KERALA, INDIA  
p- 91-4651-60408; f- 91-4651-61859

NATEEWATNANA, ANUWAT  
PHUKET MARINE BIOL CENTER, PO BOX 60  
PHUKET 83000 THAILAND

NEBELSICK, JAMES H.  
INST GEOLOGY & PALAEONTOLOGY  
UNIVERSITY TUEBINGEN  
SIGWARTSTRASSE 10  
TUEBINGEN 72076 GERMANY  
p- +49 7071 2977546; f- +49 7071 949040  
[nebelsick@uni-tuebingen.de](mailto:nebelsick@uni-tuebingen.de)

NEILL, BRUCE J.  
100 TREE FERN DR  
MOREHEAD CITY, NC 28557-8403  
[jbneill@transport.com](mailto:jbneill@transport.com)

NEIRA, RAUL  
UNIVERSIDAD DE VALLE  
DEPTO DE BIOLOGIA, PO BOX 26513  
CALI, COLOMBIA  
[rneira@biologia.univalle.edu.co](mailto:rneira@biologia.univalle.edu.co)

NELSON, PHIL  
16020 SW ROCKROSE LANE  
TIGARD, OR 97223-2678  
p- 503-524-3847; [phillydog9@aol.com](mailto:phillydog9@aol.com)

NEMOTO, SHIN-ICHI  
OCHANOMIZU UNIVERSITY  
TATEYAMA MARINE LABORATORY  
KOH-YATSU, UMI-NO-HOSHI  
TATEYAMA, CHIBA 294-03 JAPAN

NEPOTE, ANA CLAUDIA  
CICESE-ECOLOGY  
PO BOX 434844  
SAN DIEGO, CA 92143-4844  
[anepote@yahoo.com](mailto:anepote@yahoo.com)

NESTLER, HELMUT  
MAX-HAGEN-WEG 6  
GREIFSWALD D-17491 GERMANY  
p- 49-3834-814382; f- 49-3834-864572  
[nestler@mail.uni-greifswald.de](mailto:nestler@mail.uni-greifswald.de)

NEUMANN, CHRISTIAN  
MUSEUM FUER NATURKUNDE  
INSTITUT FUR PALAEONTOLOGIE  
HUMBOLDT-UNIV BERLIN, INVALIDENSTR 43  
BERLIN D-10115 GERMANY  
p- (+49)-30-2093 8589; f- (+49)-30-2093 8868

NICHOLS, DAVID  
UNIVERSITY OF EXETER  
HATHERLY LABORATORIES  
16 STRATHAM DRIVE  
EXETER EX4 4PD ENGLANDUK  
p- 01392.254463; f- 01392.263700; [d.nichols@exeter.ac.uk](mailto:d.nichols@exeter.ac.uk)

NICOSIA, UMBERTO  
UNIV DEGLI STUDI DI ROMA "LA SAPIENZA"  
DIP. DI SCIENZE DELLA TERRA  
P.LE A. MORO, 5  
ROME 00185 ITALY  
p- +39-6-49914800; f- +39-6-4454729;  
[umberto.nicosia@uniroma1.it](mailto:umberto.nicosia@uniroma1.it)

NIESEN, THOMAS  
SAN FRANCISCO STATE UNIVERSITY  
DEPT MARINE BIOLOGY, DIV. BIOL  
1600 HOLLOWAY AVE.  
SAN FRANCISCO, CA 94019  
p- 415-338-6387; f- 415-338-2295; [tniesen@sfsu.edu](mailto:tniesen@sfsu.edu)

NISHIHARA, MORITAKA  
TOHOKU UNIVERSITY  
FACULTY OF SCIENCE  
BIOLOGICAL INSTITUTE  
SENDAI 980-77, JAPAN  
p- (81) 22-217-6681; f- (081) 22-217-6686  
[j23067@cctu.cc.tohoku.ac.jp](mailto:j23067@cctu.cc.tohoku.ac.jp)

NISHIZAKI, MICHAEL T.  
UNIVERSITY OF NORTHERN BRITISH COLUMBIA  
NATURAL RESOURCES AND ENVIRONMENTAL STUDIES  
3333 UNIVERSITY WAY  
PRINCE GEORGE, BC V2N 4Z9 CANADA  
p- 250-960-5673; f- 250-960-5539; [nishm000@unbc.ca](mailto:nishm000@unbc.ca)

NITHYANANDAN, MANICKAM  
NO.4 CHITLAPAKKAM MAIN RD  
ANNAI INDIRA NAGAR  
SELAIYUR P.O., TAMBARAM EAST  
CHENNAI, TAMILNADU 600073 INDIA  
p- 91(044) 2272372; [nithyanandanm@yahoo.com](mailto:nithyanandanm@yahoo.com)

NOBRE, CARLA CATTELAN  
RUA ITACURUCA No 111  
APTO 702 TIJUCA  
RIO DE JANEIRO RJ, 20510-150 BRAZIL  
p- 05521 278-2645; [cacanobre@yahoo.com](mailto:cacanobre@yahoo.com)

NOGUEIRA LIMA, RENATA PIRES  
RUA MARQUES DE SAO VICENTE  
390 APTO 104, GAVEA CEP  
RIO DE JANEIRO, RJ 22451-040 BRAZIL  
p- ++55 21 274-5343; [replima@ig.com.br](mailto:replima@ig.com.br)

NOJIMA, SATOSHI  
AMAKUSA MARINE BIOLOGICAL LAB  
KYUSHU UNIVERSITY GRADUATE SCH  
TOMIOKA 2231, REIHOKU-CHO  
AMAKUSA KUMAMOTO-KEN 863-2507 JAPAN  
p- +81-969-35-0003; f- +81-969-35-2413 [satoshi@bronze.ocn.ne.jp](mailto:satoshi@bronze.ocn.ne.jp)

O'CONNOR, BRENDAN D.  
AQUA-FACT INTERNATIONAL  
12 KILKIERRIN PARK  
LIOSBAUN, GALWAY IRELAND  
p- 353-91-756812; f- 353-91-756888

O'HARA, TIMOTHY D.  
MUSEUM OF VICTORIA  
DIVISION NATURAL HISTORY  
71 VICTORIA CRESCENT  
ABBOTSFORD, VICTORIA 3067 AUSTRALIA  
p- 613-9284-0206; [tohara@pioneer.mov.vic.gov.au](mailto:tohara@pioneer.mov.vic.gov.au)

O'LOUGHLIN, P. MARK  
95 BOND STREET  
IVANHOE 3079 AUSTRALIA  
p- 61 3 9499 7245; f- 61 3 9499 7122  
[moloughlin@parade.vic.edu.au](mailto:moloughlin@parade.vic.edu.au)

OR

O'LOUGHLIN, P. MARK  
PARADE COLLEGE  
PO BOX 1069  
BUNDOORA 3083 AUSTRALIA  
p- 61 3 9468 3382; f- 61 3 9468 3340  
[moloughlin@parade.vic.edu.au](mailto:moloughlin@parade.vic.edu.au)

O'NEILL, PATRICIA  
UNIVERSITY OF WESTERN AUSTRALIA  
DEPARTMENT OF ZOOLOGY  
NEDLANDS, W.A. 6000 AUSTRALIA

OGURO, CHITARU  
TOYAMA UNIVERSITY  
DEPARTMENT OF BIOLOGY  
TOYAMA 930 JAPAN

OHTA, SUGURU  
UNIVERSITY OF TOKYO  
OCEAN RESEARCH INSTITUTE  
1-15-1 MINAMIDAI, NAKANO-KU  
TOKYO 164 JAPAN  
p- (+81) 3-5351-6471; f- (+81) 3-5351-6471  
[sohta@ori.u-tokyo.ac.jp](mailto:sohta@ori.u-tokyo.ac.jp)

OJEDA, F. PATRICIO  
PONT UNIV CATOLICA DE CHILE  
DEPTO DE ECOLOGIA, CASILLA 114-D  
SANTIAGO, CHILE  
p- 56-2-686-2729 ; f- 56-2-222-5515; [pojeda@genes.bio.puc.cl](mailto:pojeda@genes.bio.puc.cl)

OJI, TATSUO  
UNIVERSITY OF TOKYO  
EARTH & PLANETARY SCIENCE  
HONGO  
TOKYO 113-0033 JAPAN  
p- +81-3-5841-4506; f- +81-3-5841-4569; [oji@eps.s.u-tokyo.ac.jp](mailto:oji@eps.s.u-tokyo.ac.jp)

OKADA, MINORU  
SCIENCE EDUCA INST OSAKA PREF  
KARITA 4-CHOME  
SUMIYOSHI-KU  
OSAKA 558 JAPAN

OLAVE, SERGIO  
INSTITUTO DE FOMENTO PESQUERO  
CASILLA 78  
CASTRO CHILE

OLIVARES CARDENAS, MARCO ANTONIO  
CENTRO DE INVESTIGACIONES EN CIENCIAS  
CERRO DE COATEPEC, CIUDAD UNIVERSITARIA  
INSTITUTO LITERARIO NO. 100  
CP 50000 TOLUCA, MEXICO  
[marcoa\\_olivaresc@hotmail.com](mailto:marcoa_olivaresc@hotmail.com)

OLSZEWSKA-NEJBERT, DANUTA  
WARSAW UNIVERSITY  
INSTITUTE OF GEOLOGY  
AL. ZWIRKI I WIGURY 93  
WARSAWA, 02-089 POLAND  
p- 22-20-51 int 39; f- 48-22-22-02-48; [danuolsz@albit.geo.uw.edu.pl](mailto:danuolsz@albit.geo.uw.edu.pl)

OLVER, JANE B.S.  
LANCE'S COTTAGE  
PARKGATE ROAD  
NEWDIGATE  
SURREY RH5 5DY ENGLAND UK  
p- 01306 631368

ORLER, PATRICIA MABEL  
CADIC CC.92 USHUAIA  
TIERRA DEL FUEGO, ARGENTINA  
[postmaster@liarau.1000.ar](mailto:postmaster@liarau.1000.ar)

ORTIZ, EDUARDO MORTEO  
CALLE 9 esq. ALVARADO  
ENSENADA, BAJA CALIFORNIA 22800 MEXICO  
[eddymorteo@hotmail.com](mailto:eddymorteo@hotmail.com)

OSEGUERA CRUZ, JUAN MANUEL  
INST CIENC DEL MAR Y LIMNOL, UNAM  
LAB DE ECOLOGIA DE EQUINODERMOS  
APDO. POST. 70-305  
MEXICO, D.F. 04510 MEXICO  
p- 525-622-58-02; f- 525-616-07-48; [walkirian@hotmail.com](mailto:walkirian@hotmail.com)

OTERO, MARIA DEL MAR  
DUNSTAFFNAGE MARINE LABORATORY  
SCOTTISH ASSOC MARINE SCIENCE  
PO BOX 3  
OBAN, ARGYLL PA34 4AD SCOTLAND UK  
p- +44 (0) 1631 559229; [mdmo@dml.ac.uk](mailto:mdmo@dml.ac.uk)

OTSU, INES  
INST INVESTIGACIONES OCEANOLOG  
UNIVERSIDAD DE CHILE, CASILLA 1240  
ANTOFAGASTA, CHILE

OYEN, CRAIG W.  
DEPT GEOGRAPHY & EARTH SCIENCE  
SHIPPENSBURG UNIVERSITY  
1871 OLD MAIN DR  
SHIPPENSBURG, PA 17257-2299  
p- 717-477-1310; f- 717-477-4029; [cwoyen@ship.edu](mailto:cwoyen@ship.edu)

PABIAN, ROGER K.  
UNIVERSITY OF NEBRASKA  
CONSERVATION & SURVEY DIVISION, PO BOX 880517  
LINCOLN, NE 68588-0517  
p- 402-472-7564; f- 402-472-4608; [rpabian1@unl.edu](mailto:rpabian1@unl.edu)

PADILLO, LOVELE  
MARINE BIOLOGY SECTION  
UNIVERSITY OF SAN CARLOS  
NASIPIT, TALAMBAN  
CEBU CITY 6045 PHILIPPINES  
[lovele\\_pie@eudoramail.com](mailto:lovele_pie@eudoramail.com)

PAGETT, RICHARD M.  
ENVIRONMENTAL MANAGEMENT & TRAINING  
HUNTERS BROOK HOUSE, HOGGS LANE, PURTON  
WILTSHIRE SN5 4HQ ENGLAND UK  
p- +44 (0)1793-771867; f- +44 (0)1793-772663  
[advice@emt.u-net.com](mailto:advice@emt.u-net.com)

PAIK, SANG GYU  
TAEGU UNIVERSITY  
BIOLOGY EDUCATION  
KYUNGSAN, KYUNGBOK 712-714 KOREA  
[sgpaik@taegu.ac.kr](mailto:sgpaik@taegu.ac.kr)

PAINE, ROBERT T.  
UNIVERSITY OF WASHINGTON  
DEPARTMENT OF ZOOLOGY  
SEATTLE, WA 98195

PALUMBI, STEVE  
HARVARD UNIVERSITY  
PROF, DEPT ORGANISMIC & EVOLUTIONARY BIOL  
BIOLABS, 16 DIVINITY AVE  
CAMBRIDGE, MA 02173  
p- 617-496-8633; f- 617-496-5854; [spalumbi@oeb.harvard.edu](mailto:spalumbi@oeb.harvard.edu)

PARDO ANGEL, ROBERTO  
ENVIRONMENT HERITAGE DIVISION  
REGIONAL AUTHORITY CORP VALLE DEL CAUCA  
PO BOX 26513  
CALI - VALLE, COLOMBIA  
p- 57-2-3393431 - 3396671 ext 300-301; f- 57-2-3396638  
[pardoar@cvc.gov.co](mailto:pardoar@cvc.gov.co)

PARMA, SARA GRACIELA  
PICO 1701  
7mo PISO DPTO. "G"  
BUENOS AIRES 1429 ARGENTINA  
[parmasg@uol.com.ar](mailto:parmasg@uol.com.ar)

PARSLEY, RONALD L.  
TULANE UNIVERSITY  
DEPT GEOLOGY  
NEW ORLEANS, LA 70118  
p- 504-862-3191; f- 504-865-5199  
[parsley@mailhost.tcs.tulane.edu](mailto:parsley@mailhost.tcs.tulane.edu)

PASTOR, XAVIER  
LAB OCEANOGRAFICODE BALEARES  
MUELLE DE PELAIRES S/N  
PALMA DE MALLORCA  
BALEARIC ISLANDS, SPAIN

PAUL, C.R.C.  
LIVERPOOL UNIVERSITY  
DEPARTMENT OF EARTH SCIENCES  
BROWNLOW STREET  
LIVERPOOL L69 3BX ENGLAND UK  
p- +151 794 5181; f- +151 794 5170; [crpc@liv.ac.uk](mailto:crpc@liv.ac.uk)

PAULAY, GUSTAV  
FLORIDA MUSEUM OF NATURAL HISTORY  
UNIVERSITY OF FLORIDA  
GAINESVILLE, FL 32611-7800  
p- 352-392-0304; f- 352-846-0287; [paulay@flmnh.ufl.edu](mailto:paulay@flmnh.ufl.edu)

PAULS, SHEILA MARQUES  
UNIVERSIDAD CENTRAL VENEZUELA  
INSTITUTO DE ZOOLOGIA TROPICAL  
APARTADO 47058  
CARACAS 1041-A VENEZUELA  
p- 582-605-2303; f- 582-605-2204; [spauls@reacciun.ve](mailto:spauls@reacciun.ve)

PAWSON, DAVID L.  
SMITHSONIAN INSTITUTION  
NAT MUSEUM OF NATURAL HISTORY  
ROOM W323, MAIL STOP 163  
WASHINGTON, DC 20560-0163  
p- 202-786-2127; f- 202-357-3043  
[pawson.david@nmnh.si.edu](mailto:pawson.david@nmnh.si.edu)

PAYNE, ADAM  
QUEEN MARY & WESTFIELD COLLEGE  
DEPT BIOLOGICAL SCIENCES  
UNIVERSITY LONDON, MILE END RD  
LONDON E1 4NS ENGLAND UK  
p- +44 0207 2957819; [bt8213@qmw.ac.uk](mailto:bt8213@qmw.ac.uk)  
[agpayne@yahoo.com](mailto:agpayne@yahoo.com)

PEARCE, CHRIS  
ROSS ISLAND SALMON LTD  
PO BOX 1304  
GRAND MANAN NB E5G 4M9 CANADA  
p- 506-662-9001; f- 506-662-8088; [cpearce@nbnet.nb.ca](mailto:cpearce@nbnet.nb.ca)

PEARSE, JOHN S.  
INSTITUTE OF MARINE SCIENCE  
UNIVERSITY CALIFORNIA, SANTA CRUZ  
100 SHAFFER ROAD  
SANTA CRUZ, CA 95060  
p- 831-459-2455; f- 831-459-3383  
[pearse@biology.ucsc.edu](mailto:pearse@biology.ucsc.edu)

PENCHASZADEH, PABLO E.  
FAC CIENCIAS EXACTAS y NATURALES  
UNIVERSIDAD DE BUENOS AIRES  
AV ANGEL GALLARDO 470  
BUENOS AIRES 1405 ARGENTINA  
[pablop@mail.retina.ar](mailto:pablop@mail.retina.ar)

PENNINGTON, J.TIMOTHY  
MBARI  
7700 SANDHOLDT ROAD  
PO BOX 628  
MOSS LANDING, CA 95039  
p- 408-647-3715; f- 408-649-8587; [peti@wave.mbari.org](mailto:peti@wave.mbari.org)

PEREIRA MAJER, ALESSANDRA  
CENTRO DE BIOLOGIA MARINHA - USP  
CAIXA POSTAL 103  
SAO SEBASTIAO SP 11600-970 BRAZIL  
p-55(0)12 462-6455; f- 55(0)12 462-6646; [lhemajer@hotmail.com](mailto:lhemajer@hotmail.com)

PEREZ-RUZAFIA, ANGEL  
UNIVERSIDAD DE MURCIA  
DEPTO DE ECOLOGIA, FACULTAD DE BIOLOGIA  
MURCIA 30100 SPAIN  
p- 34-68-833000; f- 34-68-363963; [angelpr@fcu.um.es](mailto:angelpr@fcu.um.es)

PETR, VACLAV  
CHARLES UNIVERSITY  
ZOOLOGICAL LIBRARY, FAC SCIENCE  
VINICNA 7  
128 44 PRAHA 2, CZECH REPUBLIC  
[vpetr@mail.natur.cuni.cz](mailto:vpetr@mail.natur.cuni.cz)

PETROVA, IRINA YU.  
INSTITUTE OF MARINE BIOLOGY  
PALCHEVSKY 17  
VLADIVOSTOK 690041 RUSSIA  
p- (4232) 31-11-78; f- (4232) 310-900  
[inmarbio@mail.primorye.ru](mailto:inmarbio@mail.primorye.ru)

PHILIPPE, MICHEL  
MUSEUM D'HISTOIRE NATURELLE  
28, BD DES BELGES  
LYON 69006 FRANCE  
p- 72.69.05.00; f- 78.94.62.25

PIEPENBURG, DIETER  
INSTITUTE FOR POLAR ECOLOGY  
UNIVERSITAET KIEL  
WISCHHOFSTR. 1-3, GEBAUDE 12  
KIEL D-24148 GERMANY  
p- +49-431-600-1264; f- +49-431-600-1210  
[dpiepenburg@ipoe.uni-kiel.de](mailto:dpiepenburg@ipoe.uni-kiel.de)

PIKE, ARLENE J.  
DALLAS MUSEUM OF NAT HIST  
PO BOX 150349  
DALLAS, TX 75315

PINELA, JEAN E.  
UNIVERSIDAD AUSTRAL DE CHILE  
INSTITUTO DE ZOOLOGIA, CASILLA 567  
VALDIVIA, CHILE

PIZER, MARGARET  
DUKE UNIVERSITY  
ZOOLOGY DEPT  
BOX 90325, BIOL SCI 104  
DURHAM, NC 27708-0325  
p- 919-668-6249; [mp15@duke.edu](mailto:mp15@duke.edu)

PODOLSKY, ROBERT D.  
UNIVERSITY OF SOUTH CAROLINA  
BIOLOGY CB 3280  
CHAPEL HILL, NC 27599  
p- 919-962-9247; f- 919-962-1625; [podolsky@unc.edu](mailto:podolsky@unc.edu)

POIROT, ERIC  
240 GRANDE RUE  
CIDEX 307  
MOUTROT 54113 FRANCE  
p- +33674971035; f- +33383625350 [poirot\\_eric@hotmail.com](mailto:poirot_eric@hotmail.com)

POMORY, CHRISTOPHER  
UNIVERSITY OF WEST FLORIDA  
DEPARTMENT OF BIOLOGY  
11000 UNIVERSITY PARKWAY  
PENSACOLA, FL 32514-5754  
p- 850-474-2748; f- 850-474-2749; [cpomory@uwf.edu](mailto:cpomory@uwf.edu)

PORETZKAJA, E. S.  
V-34, 1 LINE, 10 APRTM. 21  
LENINGRAD 199034 RUSSIA

PORTELL, ROGER W.  
FLORIDA MUSEUM OF NATURAL HISTORY  
DEPT NATURAL SCIENCES, UNIV FLORIDA  
PO BOX 117800  
GAINESVILLE, FL 32611-7800  
p- 352-392-0065; f- 352-846-0287; [portell@flmnh.ufl.edu](mailto:portell@flmnh.ufl.edu)

POTTER, JEAN  
LIBRARIAN, NIWA  
PO BOX 14-901  
KILBIRNIE, WELLINGTON, NEW ZEALAND  
p- 64-4 386-0544; f- 64-4 386-0574; [j.potter@niwa.cri.nz](mailto:j.potter@niwa.cri.nz)

PRESTEDGE, GEOFFREY K.  
16 GEEVES CRESCENT  
MIDWAY POINT  
TASMANIA 7171 AUSTRALIA  
p- 61-03-62652674

PROKOP, RUDOLF JAN  
NATIONAL MUSEUM  
DEPT PALAEONTOLOGY  
VACLAVSKE NAM. 68  
115 79 PRAHA 1, CZECH REPUBLIC  
p- 42-2-24497262; f- 42-2-24226488; [rudolf.prokop@nm.cz](mailto:rudolf.prokop@nm.cz)

PROPP, MIKHAIL V.  
INSTITUTE OF MARINE BIOLOGY  
RUSSIAN ACAD. SCI.  
PALCHEVSKY 17  
VLADIVOSTOK 690041 RUSSIA  
p- 423-231-11-49; f- 423-231-09-00; [faribm@visenet.iasnet.com](mailto:faribm@visenet.iasnet.com)

PUTCHAKARN, SUMAITT  
BURAPHA UNIVERSITY  
INSTITUTE OF MARINE SCIENCE  
BANGSAEN, CHONBURI 20131 THAILAND  
p- 66-38-391671; f- 66-38-391674; [sumaitt@bucc4.buu.ac.th](mailto:sumaitt@bucc4.buu.ac.th)

QUEVEDO, RUY  
KM 6.5 via DURAN TAMBO  
GUAYAQUIL, ECUADOR  
p- 593-9-484892; [rquevedo@porta.net](mailto:rquevedo@porta.net)

RAHAMAN, ABDUL ABDUL  
SRI VASAVI COLLEGE  
PROFESSOR OF ZOOLOGY  
ERODE-G38 31B INDIA

RAJAKUMAR, C. P.  
UNIVERSITY COLLEGE  
DEPT OF ZOOLOGY  
PALAYAM, TRIVANDRUM  
KERALA 695 034 INDIA  
p- 04-6515-2503

RAM MOHAN, M. K.  
MOHAN COTTAGE  
VANDANAM MEDICAL COLLEGE  
PO ALLEPPEY  
KERALA 688005 INDIA  
p- 0091 95477 273203; [rammohanmk@yahoo.com](mailto:rammohanmk@yahoo.com)

RANNER, HERWIG  
UNIVERSITE LIBRE DE BRUXELLES  
CP 160/15  
AV. F.D. ROOSEVELT 50  
BRUXELLES 1050 BELGIUM  
[herwig.ranner@gmx.net](mailto:herwig.ranner@gmx.net)

RAVEST, CARLOS  
AV VALPARAISO 209 c.14  
VILLA ALEMANA, CHILE  
p- 56-32-951250; f- 56-32-951250; [racor@chilesat.net](mailto:racor@chilesat.net)

RAYMOND, ALAN M.  
UNIVERSITY OF ST. ANDREWS  
GATTY MARINE LAB  
ST. ANDREWS  
FIFE KY16 8LB SCOTLAND UK

RECEIPT, SERIALS  
BLACKER-WOOD LIBRARY OF BIOLOGY  
McGILL UNIV, REDPATH LIBRARY BLDG  
3459 McTAVISH STREET  
MONTREAL, QUEBEC H3A 1Y1 CANADA  
p- 514-398-4744; f- 514-398-8231; [maclean@lib1.lan.mcgill.ca](mailto:maclean@lib1.lan.mcgill.ca)

REGIS, MARIE-BERTHE  
FACUL SCI & TECH DE ST. JEROME  
(CERAM) CASE 341  
AVE ESCADRILLE NIEMEN-NORMANDIE  
MARSEILLE CEDEX 20, 13397 FRANCE  
p- 91.28.80.99; f- 91.28.80.30

REGNAULT, SERGE E.  
MUSEUM D'HISTOIRE NATURELLE  
12, RUE VOLTAIRE  
NANTES 44000 FRANCE  
p- (33)02.40.99.2635; f- (33)02.51.84.01.91  
[serge-regnault@mairie-nantes.fr](mailto:serge-regnault@mairie-nantes.fr)

REGNELL, GERHARD  
GEOLOGISKA INSTITUTIONEN  
SOLVEGATAN 13  
S-223 62 LUND SWEDEN  
p- 46-121-475; f- 46-121-477

REICH, MIKE  
INSTITUTE GEOLOGICAL SCIENCES  
E.-M.-ARNDT UNIVERSITY  
F.-L.JAHN STR 17a  
GREIFSWALD D-17489 GERMANY  
p- +49 (0)3834-86-4552; f- +49 (0)3834-86-4572  
[reichmi@mail.uni-greifswald.de](mailto:reichmi@mail.uni-greifswald.de)

REMPALA, ERIN  
CALIFORNIA ACADEMY OF SCIENCES  
INVERTEBRATE ZOOLOGY & GEOLOGY  
GOLDEN GATE PARK  
SAN FRANCISCO, CA 94118-4599  
p- 415-750-7093; [erempala@calacademy.org](mailto:erempala@calacademy.org)

REY, DANIEL  
VILA I VILA 17 79  
BARCELONA 08004 SPAIN  
p- (343) 451-9052; f- (343) 451-9087

RHO, BOON JO  
EWA WOMENS UNIVERSITY  
DIR OF NATURAL HISTORY MUSEUM  
SEOUL 120 KOREA

RICHMOND, MATT  
SCHOOL OF OCEAN SCIENCES  
MENAI BRIDGE  
ANGLESEY LL59 5EY NORTH WALES UK  
p- 44-1248-354557; f- 44-1248-354557

RINELLI, PAOLA  
ISTITUTO SPERIMENTALE TALASSOGRAFICO CNR  
SPIANATA SAN RAINERI, 86  
98122 MESSINA, ITALY  
p- +39 090 669003; f- +39 090 669007; [rinelli@talas.ist.me.cnr.it](mailto:rinelli@talas.ist.me.cnr.it)

RINGVOLD, HALLDIS  
KUNNSKAPSENTERET i GILDESKAL  
INNDYR 8140 NORWAY  
p- 75-75-63-02; f- 75-75-76-76; [halldis@kunnskapig.no](mailto:halldis@kunnskapig.no)

ROBBINS, STEVEN J.  
PO BOX 3468  
SHAWNEE, KS 66203

ROBEL, TOM  
1236 SE 86TH AVE  
PORTLAND, OR 97216  
[cubeez@aol.com](mailto:cubeez@aol.com)

ROBERTS, DAI  
THE QUEEN'S UNIVERSITY, BELFAST  
SCHOOL OF BIOLOGY AND BIOCHEMISTRY  
BELFAST BT9 7BL NORTHERN IRELAND UK  
p- +1232 245133; f- +1232 236505

ROBERTS, SARAH  
500 WESTOVER DRIVE  
HATTIESBURG, MS 39402  
**venom200@hotmail.com**

ROBINSON, SHAWN M.C.  
APPLIED AQUACULTURE SECTION  
BIOLOGICAL STATION  
531 BRANDY COVE RD  
ST ANDREWS, NB E5B 2L9 CANADA  
p- 506-529-8854 ext. 5932; f- 506-529-5862  
**robinsonsm@mar.dfo-mpo.gc.ca**

ROCCATAGLIATA, ALEJANDRO J.  
UNIVERSIDAD DE BUENOS AIRES  
FACULTAD DE CIENCIAS EX. Y NAT  
PABELLON 2, CID UNIVERSITARIA  
BUENOS AIRES 1428 ARGENTINA  
p- 54-1-782-0529; f- 54-1-787-2696  
**alerkt@quimor.qo.fcen.uba.ar**

RODRIGUEZ, EVELYN  
INST. ZOOL. TROPICAL, FAC. DE CIENCIAS  
UNIV CENTRAL VENEZUELA, PASEO LOS ILUSTRE  
LOS CHAGUARAMOS, APDO. 47058  
CARACAS 1041-A VENEZUELA  
p- 582-605-2208; f- 582-605-2136  
**fprovenz@strix.ciens.ucv.ve**

RODRIGUEZ, SEBASTIAN R.  
PONT. UNIV CATOLICA DE CHILE  
DEPARTAMENTO DE ECOLOGIA  
CASILLA 114-D  
SANTIAGO, CHILE  
p- 56-2-686-2797; f- 56-2-222-5515  
**esrodrig@genes.bio.puc.cl**

ROGERS-BENNETT, LAURA  
FRIDAY HARBOR LABS  
UNIVERSITY OF WASHINGTON  
620 UNVERSITY ROAD  
FRIDAY HARBOR, WA 98250  
p- 360-378-2165; f- 206-543-1273  
**rogersb@hfl.washington.edu**

ROMINAS-CASTRO, LILY  
NATIONAL INSTITUTE FISHERIES  
PO BOX 1306  
ENSENADA, BAJA CALIFORNIA 22800 MEXICO  
p- 617-46085; f- 617-46135

RONEY, JIM  
BIOLOGY LAB/ ENVIRONMENTAL MONITORING DIV  
12000 VISTA DEL MAR  
PLAYA DEL REY, CA  
p- 310-648-5926; **jdr@san.ci.la.ca.us**

ROSE, EDWARD P.F.  
ROYAL HOLLOWAY, UNIV OF LONDON  
DEPARTMENT OF GEOLOGY  
EGHAM  
SURREY TW20 0EX ENGLAND UK  
p- 44-1-78-444-3589; f- 44-1-78-447-1780  
**rose@sunl.gl.rhbnc.ac.uk**

ROTHENBERGER, PAIGE  
UNIVERSITY OF THE VIRGIN ISLANDS  
VI MARINE LABORATORY SERVICE  
RR #2, BOX 10,000  
KINGSHILL 00850 ST. CROIX, VIRGIN ISLANDS  
**prothen@uvi.edu**

ROTMAN CLARK, HELEN E.S.  
N.Z. OCEANOGRAPHIC INSTITUTE  
NIWA  
PO BOX 14-901, KILBIRNIE  
WELLINGTON, NEW ZEALAND  
p- (04) 386-0300; f- (04) 386-2153; **h.rotman@niwa.cri.nz**

ROUX, MICHEL  
UNIV DE REIMS CHAMPAGNE-ARDENNE  
LAB DES SCIENCES DE LA TERRE  
2 ESPLANADE ROLAND GARROS  
REIMS 51100 FRANCE  
p- 03-26-77-3681; f- 03-26-77-36-94; **michel.roux@univ-reims.fr**

ROWE, FRANK W.E.  
GOLDBROOK BOARDING KENNELS  
NUTTERY VALE, CROSS STREET  
HOXNE  
SUFFOLK IP21 5BB ENGLAND UK  
p- 01379-668-267; f- 01379-668-267  
**Fwer.Goldbrookenn@btinternet.com**

ROY, MICHAEL S.  
UNIVERSITY OF OTAGO  
DEPT ZOOLOGY  
PO BOX 56  
DUNEDIN, NEW ZEALAND  
p- +64-3-479-5456; f- +64-3-479-7584  
**michael.roy@stonebow.otago.ac.nz**

ROZHN OV, SERGEI V.  
PALEONTOLOGICAL INSTITUTE  
RUSSIAN ACADEMY OF SCIENCES  
PROF SOYUSNAYA STR. 123  
V-321 MOSCOW 117647 RUSSIA  
p- 7-095-952-40-06; f- 7-095-954-38-15; **lenin33@paleo.msk.su**

RUBILAR, TAMARA  
MARCOS A ZAR 1818 1o  
PUERTO MADRYN 9120 ARGENTINA  
p- 0054 2965 453058; **tamararubilar@hotmail.com**

RUENGSAWANG, NISIT  
RAMKHAMHAENG UNIVERSITY  
DEPT BIOLOGY, FACULTY OF SCIENCE  
BANGKOK 10240 THAILAND  
p- 66-2-3195219 ext. 244; f- 66-2-3108395  
**nruengsawang@hotmail.com**

RUHBERG, HILKE  
ZOOLOGISCHES INSTITUT UND MUSEUM  
ABT NIEDERE TIERE 1  
MARTIN LUTHER KING PLATZ 3  
HAMBURG 20146 GERMANY  
p- (040) 41235644; f- (040) 41233937  
[ruhberg@zoologie.uni-hamburg.de](mailto:ruhberg@zoologie.uni-hamburg.de)

RUMRILL, STEVEN S.  
SOUTH SLOUGH NATIONAL ESTUARINE RESERVE  
PO BOX 5412  
CHARLESTON, OR 97420

RUSSELL, MICHAEL P.  
VILLANOVA UNIVERSITY  
BIOLOGY DEPT  
800 LANCASTER AVENUE  
VILLANOVA, PA 19085-1699  
p-610-519-4695; f- 610-519-7863; [michael.russell@villanova.edu](mailto:michael.russell@villanova.edu)

RYABUSHKO, VITALY  
INSTITUTE OF BIOLOGY OF THE  
SOUTHERN SEAS, DEPT ANIMAL PHYSIOL.  
2 NAKHIMOV AVE.  
SEVASTOPOL 335001 UKRAINE

SABA, MASAKI  
581-60 SAKURA-MACHI  
MATSUSAKA CITY, MIE PREF, JAPAN  
p- 0598-26-3642

SADLER, KIRSTEN C.  
BOSPHORUS UNIVERSITY  
DEPT MOLECULAR BIOLOGY & GENETICS  
BEBEK 80815  
ISTANBUL, TURKEY  
p- 90-212-263-1540 x2284 (o) x1627 (sec) x1878 (lab)  
f- 90-212-265-9778  
[kirsten\\_sadler\\_phd98@post.harvard.edu](mailto:kirsten_sadler_phd98@post.harvard.edu)

SAHA, APURBA KUMAR  
TOKYO INSTITUTE TECHNOLOGY  
202, UMEGAOKA DORMITORY  
UMEGAOKA 17-2, AOBA-KU  
YOKOHAMA 227-0052 JAPAN  
[apuban@hotmail.com](mailto:apuban@hotmail.com)

SALAMON, MARIUSZ ANDRZEJ  
UNIVERSITY OF SILESIA  
DEPT EARTH SCIENCES  
BEDZINSKA STR 60  
SOSNOWIEC 41-200 POLAND  
p- +48 032 218381 (277); f- +48 032 2915865; [m.sal@poczta.fm](mailto:m.sal@poczta.fm)

SAMYN, YVES  
VRIJE UNIVERSITEIT BRUSSEL  
LAB ECOLOGY & SYSTEMATICS  
PLEINLAAN 2  
1050 BRUSSEL, BELGIUM  
p- 00322 6293443; f- 00322 6293403; [ysamyn@vub.ac.be](mailto:ysamyn@vub.ac.be)

SANCHEZ, PATRICIO  
UNIVERSIDADE CATOLICA, FAC CIENC BIOL  
CASILLA 114-D  
SANTIAGO, CHILE

SANFORD, ERIC  
HOPKINS MARINE STATION  
STANFORD UNIVERSITY  
OCEANVIEW BLVD  
PACIFIC GROVE, CA 93950  
p- 831-655-6238; [sanforde@leland.stanford.edu](mailto:sanforde@leland.stanford.edu)

SANO, MINORU  
TOHOKU UNIVERSITY  
FAC AGRIC, DEPT APPLIED BIO-SCI  
1-1, TSUTSUMIDORI AMAMIYAMACHI  
SENDAI, JAPAN  
[msano@bios.tohoku.ac.jp](mailto:msano@bios.tohoku.ac.jp)

SANTILLAN, AUGUST S.  
UNIV PHILIPPINES - VISAYAS  
COLLEGE OF ARTS & SCIENCES  
DIV BIOLOGICAL SCIENCES  
MIAGAO, ILOILO, PHILIPPINES  
[odjie04@mailcity.com](mailto:odjie04@mailcity.com)

SANTOS, JOCO FARIA  
RUA DA ARQUINHA, 92  
9500 PONTA DELGADA  
S. MIGUEL-AZORES, PORTUGAL  
[helab@linus.uac.pt](mailto:helab@linus.uac.pt)

SAPP, JANN  
YORK UNIVERSITY  
CHAIR, DEPT SCIENCE STUDIES  
4700 KEELE STREET  
NORTH YORK, ONTARIO, CANADA  
p- 416-736-5213; [jsapp@um2.yorku.ca](mailto:jsapp@um2.yorku.ca)

SASTRY, DWADASI R.K.  
ANDAMAN & NICOBAR REGIONAL STATION  
ZOOLOGICAL SURVEY OF INDIA  
PORT BLAIR 744 102 INDIA  
p- (91-3192) 33148; f- (91-3192) 30115

SATO, HIDEMI  
NAGANO UNIVERSITY, FAC SOCIAL SCIENCE  
SHIMONOGO, UEDA,  
NAGANO 386-12 JAPAN

SAUCEDE, THOMAS  
UNIVERSITE DE BOURGOGNE  
CENTRE DES SCIENCES DE LA TERRE  
6 BD GABRIEL  
DIJON 21000 FRANCE  
p- 03.80.39.63.82; f- 03.80.39.63.87  
[thomas.saucede@u-bourgogne.fr](mailto:thomas.saucede@u-bourgogne.fr)

SAUER DE AVILA PIRES, TERESA C.  
CIUDADE UNIVERSITARIA  
DEPTO DE ZOOLOGICA/UFRJ  
ILHA DO FUNDADO, CCS-SALA A1-117  
RIO DE JANEIRO 21.941 BRAZIL

SCALLY, KEVIN B.  
CANTERBURY HEALTH LIMITED  
CHRISTCHURCH HOSP, DENTAL SERV  
PO BOX 1600  
CHRISTCHURCH, NEW ZEALAND  
p- 64-3640-250; f- 64-3640-246; [kevin.scally@clear.net.nz](mailto:kevin.scally@clear.net.nz)

SCHEIBLING, ROBERT E.  
DALHOUSIE UNIVERSITY  
DEPT BIOLOGY  
HALIFAX NS B3H 4J1 CANADA  
p- 902-494-3515; f- 902-494-3736; [rescheib@ac.dal.ca](mailto:rescheib@ac.dal.ca)

SCHEIN, JASON P.  
290 RIVER RIDGE ROAD  
ALEXANDER CITY, AL 35010  
p- 256-825-2101; [scheijp@mail.auburn.edu](mailto:scheijp@mail.auburn.edu)

SCHELTEMA, RUDOLF S.  
WOODS HOLE OCEANOGRAPHIC INST.  
DEPT BIOLOGY MS #34  
WOODS HOLE, MA 02543  
p- 508-289-2337; f- 508-457-2169; [rscheltema@whoi.edu](mailto:rscheltema@whoi.edu)

SCHINNER, G. O.  
INSTITUT ZOOLOGIE, UNIVERSITAT WIEN  
ALTHANSTRASSE 14  
VIENNA A-1090 AUSTRIA  
f- 222-313-36-778; [schinner@zoo.univie.ac.at](mailto:schinner@zoo.univie.ac.at)

SCHOPPE, SABINE  
STATE POLYTECHNIC COLLEGE OF PALAWAN  
AQUATIC SCIENCE & TECHNOLOGY INSTITUTE  
PUERTO PRINCESA CITY  
SANTA MONICA, PALAWAN 5300 PHILIPPINES  
p- +63 (0)48 433 3579; f- +63 (0)48 433 4367  
[schoppes@pal-onl.com](mailto:schoppes@pal-onl.com)

SCHROEDER, W.  
DAUPHIN ISLAND SEA LAB  
MAR ENVIRON SCI CONSORTIUM  
PO BOX 369-370  
DAUPHIN ISLAND, AL 36528

SCHUETZ, ALLEN W.  
JOHNS HOPKINS UNIVERSITY  
SCH HYGIENE & PUBLIC HEALTH  
615 N WOLFE ST  
BALTIMORE, MD 21205-2179  
p- 410-357-5765; f- 410-955-0617; [aschuetz@jhsp.edu](mailto:aschuetz@jhsp.edu)

SCHUHMACHER, HELMUT  
UNIVERSITAT GH ESSEN  
INSTITUT FUR OKOLOGIE  
ABTEILUNG HYDROBIOLOGIE  
ESSEN D-45117 GERMANY  
p-0201/183-3777; f-0201/183-2529 [h.schuhmacher@uni-essen.de](mailto:h.schuhmacher@uni-essen.de)

SCHULTZ, HEINKE  
DORFSTRASSE 32  
HEMDINGEN D-25485 GERMANY  
p- int.+ 4123-4130; f- int.+4106-775833  
[Heinke\\_Schultz@bigfoot.de](mailto:Heinke_Schultz@bigfoot.de)

SECTION, ACQUISITIONS  
THE NATURAL HISTORY MUSEUM  
DEPT LIBRARY & INFORMATION SERVICES  
CROMWELL ROAD  
LONDON SW7 5BD ENGLAND UK  
[gk@nhm.ac.uk](mailto:gk@nhm.ac.uk)

SEETO, JOHNSON  
MARINE STUDIES PROGRAMME  
THE UNIVERSITY OF SOUTH PACIFIC  
P.O. BOX 1168  
SUVA, FIJI  
p- (679) 313900; f- (679) 301490; [seeto\\_j@usp.ac.fj](mailto:seeto_j@usp.ac.fj)

SERAFY, D. KEITH  
SOUTHAMPTON COLLEGE OF LONG ISLAND UNIV  
DEPT BIOLOGY & MARINE SCIENCE  
239 MONTAUK HWY  
SOUTHAMPTON, NY 11968  
p- 631-287-8408; f- 516-287-8419  
[kserafy@southampton.liunet.edu](mailto:kserafy@southampton.liunet.edu)

SEVASTOPULO, GEORGE D.  
UNIVERSITY OF DUBLIN  
TRINITY COLLEGE  
DEPT GEOLOGY  
DUBLIN 2, IRELAND  
p- 353 1 608 1361; f- 353 (0)1 671 1199; [gsfstpul@tcd.ie](mailto:gsfstpul@tcd.ie)

SEWELL, MARY A.  
UNIVERSITY OF AUCKLAND  
SCHOOL OF BIOLOGICAL SCIENCES  
PRIVATE BAG 92019  
AUCKLAND, NEW ZEALAND  
p- 649 373-5999 ext. 3758; f- 649 373-7417  
[m.sewell@auckland.ac.nz](mailto:m.sewell@auckland.ac.nz)

SHEPHERD, SCORESBY A.  
S.A. RESEARCH AND DEVELOPMENT INSTITUTE (SARDI)  
PO BOX 120  
HENLEY BEACH, SA 5022 AUSTRALIA  
p- 8-200-2427; f- 8-200-2481  
[shepherd.scoresby@saugov.sa.gov.au](mailto:shepherd.scoresby@saugov.sa.gov.au)

SHICK, J. MALCOLM  
UNIVERSITY OF MAINE  
DEPT BIOLOGICAL SCIENCES  
5751 MURRAY HALL  
ORONO, ME 04469-5751  
p- 207-581-2551; f- 207-581-2537; [shick@maine.maine.edu](mailto:shick@maine.maine.edu)

SHIMABUKU, TYRA  
3347 A. PALI HWY  
HONOLULU, HI 96817  
p- 808-956-6804; f- 808-956-4933; [tyrar@hawaii.edu](mailto:tyrar@hawaii.edu)

SHIRAI, HIROKO  
USHIMADO MARINE LABORATORY  
FAC SCIENCE, OKAYAMA UNIVERSITY  
USHIMADO, OKU  
OKAYAMA 701-4303 JAPAN  
p- +81-869-34-5210; f- +81-869-34-5211  
[shirai@uml.okayama-u.ac.jp](mailto:shirai@uml.okayama-u.ac.jp)



SHIRLEY, THOMAS C.  
JUNEAU CENTER FOR FISHERIES &  
OCEAN SCIENCES, UAF  
11120 GLACIER HWY  
JUNEAU, AK 99801  
p- 907-465-6449; f- 907-465-6447; [jftcs@acad1.alaska.edu](mailto:jftcs@acad1.alaska.edu)

SIBUET, MYRIAM  
IFREMER - CENTRE DE BREST  
DRO/EP, BP 70  
PLOUZANE 29280 FRANCE  
p- 33-02-9822-4303; f- 33-02-9822-4547; [msibuet@ifremer.fr](mailto:msibuet@ifremer.fr)

SIDES, ELIZABETH  
12 CHURCHTOWN AVE  
DUBLIN 14, IRELAND  
[sidese@gofree.indigo.ie](mailto:sidese@gofree.indigo.ie)

SIMMS, MICHAEL J.  
CHELTENHAM & GLOUCESTER COLLEGE  
OF HIGHER EDUCATION  
DEPT GEOGRAPHY & GEOLOGY  
CHELTENHAM GL50 4AZ ENGLAND UK

SIMPSON, RODNEY D.  
UNIVERSITY OF NEW ENGLAND  
SCHOOL BIOLOGICAL SCIENCES, ZOOLOGY  
ARMIDALE NSW 2351 AUSTRALIA  
p-61-2-6773-5010; f-61-2-6773-5011 [rsimpson@metz.une.edu.au](mailto:rsimpson@metz.une.edu.au)

SINGLETARY, ROBERT L.  
UNIVERSITY OF BRIDGEPORT  
BIOLOGY DEPARTMENT  
BRIDGEPORT, CT 06601-2449  
p- 203-576-4270; f- 203-576-4766; [robert@bridgeport.edu](mailto:robert@bridgeport.edu)

SKOLD, MATTIAS  
COUNTY ADMINISTRATION  
NATURE CONSERVATION SECTION  
403 40 GOTEBORG, SWEDEN  
p- +46 31 60 52 98; f- +46 31 60 52 09; [mattias.skold@o.lst.se](mailto:mattias.skold@o.lst.se)

SLATTERY, MARC  
UNIVERSITY OF MISSISSIPPI  
DEPT PHARMACOGNOSY  
SCHOOL OF PHARMACY  
UNIVERSITY, MS 38677  
p- 601-232-1053; f- 601-232-7026  
[mslatter@sunset.backbone.olemiss.edu](mailto:mslatter@sunset.backbone.olemiss.edu)

SLOAN, NORMAN A.  
GWAII HAANAS NATIONAL PARK RESERVE  
PO BOX 37  
QUEEN CHARLOTTE, BC VOT 1S0 CANADA  
p- 250-559-6342; f- 250-559-8366; [Norm\\_Sloan@pch.gc.ca](mailto:Norm_Sloan@pch.gc.ca)

SMILEY, SCOTT  
UNIVERSITY OF ALASKA  
FISHERY INDUSTRIAL TECHNOLOGY CENTER  
118 TRIDENT WAY  
KODIAK, AK 99615-7401  
p- 907-486-1500; f- 907-486-1540; [scott.smiley@uaf.edu](mailto:scott.smiley@uaf.edu)

SMIRNOV, ALEXEI V.  
ZOOLOGICAL INSTITUTE  
RUSSIAN ACADEMY OF SCIENCES  
UNIVERSITetskAYA NAB.,1  
ST. PETERSBURG 199034 RUSSIA  
p- +7 (812) 218- 13-11; f- +7 (812) 218- 29-41 OR +7 (812)  
114-04-44; [alex@vig.usr.pu.ru](mailto:alex@vig.usr.pu.ru)

SMIRNOV, IGOR S.  
ZOOLOGICAL INSTITUTE  
ACADEMY OF SCIENCES  
UNIVERSITetskAYA NAB.,1  
ST. PETERSBURG 199034 RUSSIA  
p- 7-812-328-13-11; f- 7-812-328-29-41; [smiris@zin.ru](mailto:smiris@zin.ru)

SMITH, ANDREW B.  
DEPARTMENT OF PALAEOLOGY  
THE NATURAL HISTORY MUSEUM  
CROMWELL ROAD  
LONDON SW7 5BD ENGLAND UK  
p- 0044 0208 942 5217; f- 0044 0208 942 5546  
[a.smith@nhm.ac.uk](mailto:a.smith@nhm.ac.uk)

SMITH, L. COURTNEY  
GEORGE WASHINGTON UNIVERSITY  
DEPT BIOLOGICAL SCIENCES  
334 LISNER HALL, 2023 G ST NW  
WASHINGTON, DC 20052  
p- 202-994-9211; f- 202-994-6100; [csmith@gwu.edu](mailto:csmith@gwu.edu)

SMITH, MICHAEL J.  
SIMON FRASER UNIVERSITY  
DEPT BIOLOGICAL SCIENCES  
8888 UNIVERSITY BLVD  
BURNABY, BC V5A 1S6 CANADA  
p- 604-291-5366; [mjsmith39@hotmail.com](mailto:mjsmith39@hotmail.com)

SOLANDT, JEAN-LUC  
22B ALLOWAY RD  
LONDON E3 5AS ENGLAND UK  
p- 0181 981 1096; [jean-luc@solandt.freeserve.co.uk](mailto:jean-luc@solandt.freeserve.co.uk)

SOLANO, OSCAR DAVID  
AA 1016 INVEMAR  
CERRO DE PUNTA BETIN  
SANTA MARTA, COLOMBIA  
[odsolano@invemar.org.co](mailto:odsolano@invemar.org.co)

SOLIS-MARIN, FRANCISCO A.  
SOUTHAMPTON OCEANOGRAPHY CENTRE  
DEPARTMENT OF OCEANOGRAPHY  
EUROPEAN WAY  
SOUTHAMPTON SO14 3ZH ENGLAND UK  
p- +44 (023) 80-59-64-70; f- +44 (023) 80-59-30-59  
[fasolis@soton.ac.uk](mailto:fasolis@soton.ac.uk) OR [fasm@soton.ac.uk](mailto:fasm@soton.ac.uk)

SOLIS-MARIN, FRANCISCO A.  
INST CIENC DEL MAR Y LIMNOL, UNAM  
LAB DE ECOLOGIA DE EQUINODERMOS  
APDO. POST. 70-305  
MEXICO, D.F., 04510 MEXICO  
p- 525-622-58-02; f- 525-616-07-48 [fasolis@mar.icmyl.unam.mx](mailto:fasolis@mar.icmyl.unam.mx)

SOLOVJEV, ANDREY N.  
PALEONTOLOGICAL INSTITUTE  
RUSSIAN ACADEMY OF SCIENCES  
PROF SOYUSNAYA STR 123  
MOSCOW V-321, 117647 RUSSIA  
p- 7 095 952 4006; f- 7 095 954 3815; [lenin33@paleo.msk.su](mailto:lenin33@paleo.msk.su)

SONNENHOLZNER, JORGE I.  
P.O. BOX 599-000  
MIAMI, FL 33159

OR

SONNENHOLZNER, JORGE I.  
ECOCIENCIA  
ISLA SAN CRISTOBAL  
1523 e ISLA SEYMOUR  
QUITO, ECUADOR  
p- 593 4 451338; f- 593 4 249334 [ecoproj@hoy.net](mailto:ecoproj@hoy.net)

SOUSA, RUI P.M.  
SECCO DE BIOLOGIA MARINHA  
UNIVERSIDADE DOS AZORES  
RUA DA MCE DE DEUS, 58  
9500 PONTA DELGADA  
S. MIGUEL, AZORES  
p- +351 296 653 044; f- +351 296 653 455  
[ruisousa22@hotmail.com](mailto:ruisousa22@hotmail.com)

SOUTH, G. ROBIN  
UNIVERSITY OF THE SOUTH PACIFIC  
INSTITUTE OF MARINE RESOURCES  
PO BOX 1168  
SUVA, FIJI

SPENCER, LARRY T.  
PLYMOUTH STATE COLLEGE  
DEPT NATURAL SCIENCE  
BOYD HALL  
PLYMOUTH, NH 03264  
p- 603-535-2322; f- 603-535-2723; [its@plymouth.edu](mailto:its@plymouth.edu)

SPIRINA, IRINA S.  
INSTITUTE OF MARINE BIOLOGY  
PALCHEVSKY 17  
VLADIVOSTOK 690041 RUSSIA  
p- (4232) 31-11-78; f- (4232) 310-900  
[inmarbio@mail.primorye.ru](mailto:inmarbio@mail.primorye.ru)

SPIRLET, CHRISTINE  
LAB DE BIOLOGIE MARINE CP 160/15  
UNIVERSITE LIBRE DE BRUXELLES  
50 AVE FD ROOSEVELT  
BRUSSELS 1050 BELGIUM  
p- +322-650.29.70; f- +322-650.27.96; [cspirlet@ulb.ac.be](mailto:cspirlet@ulb.ac.be)

SPONER, RENATE  
UNIVERSITY OF OTAGO  
DEPT MARINE SCIENCE  
PO BOX 56  
DUNEDIN, NEW ZEALAND  
p- +643 479 8306; f- +643 479 8336  
[renate.sponer@stonebow.otago.ac.nz](mailto:renate.sponer@stonebow.otago.ac.nz)

SPRINGER, EMILY  
445 RIO VISTA LANE  
MERRITT ISLAND, FL 32952  
[e\\_springer@yahoo.com](mailto:e_springer@yahoo.com)

SPRINKLE, JAMES  
UNIVERSITY OF TEXAS  
DEPT OF GEOLOGICAL SCIENCES  
AUSTIN, TX 78712  
p- 512-471-4264; f- 512-471-9425 [echino@mail.utexas.edu](mailto:echino@mail.utexas.edu)

STANCYK, STEPHEN E.  
UNIV SOUTH CAROLINA  
MARINE SCIENCE PROGRAM  
COLUMBIA, SC 29208  
p- 803-777-3944; f- 803-777-3935; [stancyk@sc.edu](mailto:stancyk@sc.edu)

STARMER, JOHN A.  
UNIVERSITY OF GUAM  
MARINE LABORATORY  
MANGILAO, GU 96923  
p- 671-735-2176; f- 671-734-6767; [jstarmar@yahoo.com](mailto:jstarmar@yahoo.com)

STENKIL, MARGARETA  
NATURAL HISTORY MUSEUM  
BOX 406  
MALMO S20124 SWEDEN  
p- 46-4-0344414; f- 46-4-0344364

STEVENSON, KATHRYN  
LIBRARIAN  
UNIVERSITY MARINE BIOLOGICAL STATION  
MILLPORT  
ISLE OF CUMBRAE KA28 0EG SCOTLAND UK  
p- 01475-530581; f- 01475-530601  
[kathryn.stevenson@millport.gla.ac.uk](mailto:kathryn.stevenson@millport.gla.ac.uk)

STEWART, BRIAN G.  
362 YORK PLACE  
CITY RISE  
DUNEDIN, NEW ZEALAND  
p- 64-3-477-6509; [brianstewart@clear.net.nz](mailto:brianstewart@clear.net.nz)

STICKLE JR., WILLIAM B.  
LOUISIANA STATE UNIVERSITY  
DEPT BIOLOGICAL SCIENCES  
508 LIFE SCIENCES BLDG  
BATON ROUGE, LA 70803-1715  
p- 225-388-1739; f- 225-388-2597; [zostic@lsu.edu](mailto:zostic@lsu.edu)

STOCK, STUART R.  
735 PRAIRIE AVE  
WILMETTE, IL 60091  
p- 847-920-9010; f- 847-920-9011; [stuart.stock@mse.gatech.edu](mailto:stuart.stock@mse.gatech.edu)

STOCKLEY, BRUCE  
DEPARTMENT OF PALAEOLOGY  
THE NATURAL HISTORY MUSEUM  
CROMWELL ROAD  
LONDON SW7 5BD ENGLAND UK  
p- 0044 0207 942 5773; [brus@nhm.ac.uk](mailto:brus@nhm.ac.uk)

STOEHR, SABINE  
SWEDISH MUSEUM OF NATURAL HISTORY  
DEPT INVERTEBRATE ZOOLOGY  
BOX 50007  
STOCKHOLM SE-104 05 SWEDEN  
p- +46(0)8 5195 5105; f- +46(0)8 5195 4125; [sabine.stoehr@nrm.se](mailto:sabine.stoehr@nrm.se)

STOKES, ROBERT B.  
KINGSTON UNIVERSITY  
SCHOOL OF GEOLOGICAL SCIENCES  
KINGSTON UPON THAMES  
SURREY KT1 2EE ENGLAND UK

STORC, RICHARD  
SMETANOVA 380  
MNICHOVICE 251 64 CZECH REPUBLIC  
[storc@prfdec.natur.cuni.cz](mailto:storc@prfdec.natur.cuni.cz)

STRATHMANN, RICHARD R.  
FRIDAY HARBOR LABORATORIES  
UNIVERSITY OF WASHINGTON  
620 UNIVERSITY ROAD  
FRIDAY HARBOR, WA 98250  
p- 206-616-0705; f- 206-543-1273; [rrstrath@u.washington.edu](mailto:rrstrath@u.washington.edu)

STUBBS, T.  
UNIVERSITY OF ST. ANDREWS  
GATTY MARINE LAB  
FIFE KY16 8L3 SCOTLAND UK

STUMP, RICHARD J.  
UNIVERSITY OF SYDNEY  
DEPT ANATOMY & HISTOLOGY, F13  
SYDNEY NSW 2006 AUSTRALIA  
p- +612-9351-5168; f- +612-9351-2813  
[rstamp@anatomy.usyd.edu.au](mailto:rstamp@anatomy.usyd.edu.au)

SU, XIAOWEI  
DEPT BIOMEDICAL ENGINEERING  
LERNER RESEARCH INSTITUTE, ND20  
CLEVELAND CLINIC FOUNDATION  
CLEVELAND, OH 44195  
p- 216-445-3822; f- 216-445-4990; [sux@bme.ri.ccf.org](mailto:sux@bme.ri.ccf.org)

SULLIVAN, KATHLEEN M.  
UNIVERSITY MIAMI  
MARINE CONSERVATION SCIENCE  
DEPT OF BIOLOGY, BOX 249118  
CORAL GABLES, FL 33124

SUMRALL, COLIN D.  
GEIER COLLECTIONS AND RESEARCH CENTER  
CINCINNATI MUSEUM CENTER  
1720 GILBERT AVE  
CINCINNATI, OH 45202  
p- 513-345-8509; f- 513-345-8501; [sumralcd@email.uc.edu](mailto:sumralcd@email.uc.edu)

SUTER, SHERMAN J.  
SMITHSONIAN INSTITUTION  
NAT MUSEUM OF NATURAL HISTORY  
ROOM E121  
WASHINGTON, DC 20560  
p- 202-633-9322; [suters@nsmnh.si.edu](mailto:suters@nsmnh.si.edu)

TABLADO, ALEJANDRO  
MUS. ARGENTINA CS. NATURALES  
"BERNARDINO RIVADAVIA"  
AV. ANGEL GALLARDO 470  
C1405DJR BUENOS AIRES, ARGENTINA  
p- (54 11) 4982-4494/5243 ext 18; f- (54 11) 4982-0306  
[tablado@mail.retina.ar](mailto:tablado@mail.retina.ar)

TAHERA, QASEEM  
UNIVERSITY OF KARACHI  
MARINE REFERENCE COLLECTION  
& RESOURCE CENTRE  
KARACHI 75270 PAKISTAN  
p- 9243131-7 ext. 2257, 2377; [qaseem@mrc.ku.edu.pk](mailto:qaseem@mrc.ku.edu.pk)

TAJIKI, KEN-ICHI  
NIHON UNIVERSITY  
SCHOOL OF MEDICINE, OYAGUCHI  
DEPARTMENT OF BIOLOGY  
ITABASHI, TOKYO 173 JAPAN

TAKAHASHI, KEIICHI  
INTERNATIONAL CHRISTIAN  
UNIVERSITY, DEPT BIOL  
10-2, OSAWA 3-CHOME  
MITAKA-SHI, TOKYO 181 JAPAN  
p- (81) 422-33-3349; f- (81) 422-33-1449; [keiichi@icu.ac.jp](mailto:keiichi@icu.ac.jp)

TALBOT, TIFFANY D.  
UNIV SOUTH FLORIDA  
DEPT BIOLOGY  
4202 E FOWLER AVE  
TAMPA, FL 33620-5150  
p- 813-974-2878; [ttalbot@chuma.cas.usf.edu](mailto:ttalbot@chuma.cas.usf.edu)

TAVARES, YARA A. G.  
CENTRO DE ESTUDOS DO MAR  
UNIVERSIDADE FEDERAL DO PARANA  
AV BEIRA MAR s/n BALNEARIO PONTAL DO SUL  
PONTAL DO PARANA, PARANA 832555-000 BRAZIL  
p- +55-41-455-13-33; f- +55-41-455-11-05  
[ytavares@aica.cem.ufpr.br](mailto:ytavares@aica.cem.ufpr.br)

TELFORD, MALCOLM  
UNIVERSITY OF TORONTO  
DEPARTMENT OF ZOOLOGY  
TORONTO, ONTARIO M5S 1A1 CANADA  
p- 416-978-4843; f- 416-978-8532; [telford@zoo.toronto.edu](mailto:telford@zoo.toronto.edu)

TERRY, RICHARD E.  
UNIVERSITY OF CINCINNATI  
DEPARTMENT OF GEOLOGY  
CINCINNATI, OH 45221

THANDAR, AHMED S.  
UNIVERSITY OF DURBAN WESTVILLE  
DEPARTMENT OF ZOOLOGY  
P/BAG X54001  
DURBAN 4000 SOUTH AFRICA  
p- 27(31) 2044972; f- 27(31) 2044790  
[thandar@pixie.udw.ac.za](mailto:thandar@pixie.udw.ac.za)

THAPANAND, THANITHA  
KASETSART UNIVERSITY  
DEPT FISHERY BIOLOGY  
FACULTY OF FISHERIES  
BANGKOK 10900 THAILAND  
p- 66-2-5795575; f- 66-2-5795576; [ffistnt@ku.ac.th](mailto:ffistnt@ku.ac.th) OR  
[monica@thaicath.com](mailto:monica@thaicath.com)

THIERRY, JACQUES  
UNIVERSITE DE BOURGOGNE  
CENTRE DES SCIENCES DE LA TERRE  
& UMR-CNRS 5561, 6 BD GABRIEL  
DIJON 21000 FRANCE  
p- 33-3-80-39-63-62; f- 33-3-80-39-63-87  
[Jacques.Thierry@u-bourgogne.fr](mailto:Jacques.Thierry@u-bourgogne.fr)

THOMAS, FLORENCE I.M.  
UNIV OF SOUTH FLORIDA  
DEPARTMENT OF BIOLOGY  
4202 EAST FOWLER AVE, LIF 136  
TAMPA, FL 33620-5150  
p- 813-974-9608; f- 813-974-3263; [fthomas@chumal.cas.usf.edu](mailto:fthomas@chumal.cas.usf.edu)

THOMASSIN, BERNARD  
CENT.D'OCEANOGRAPHIE MARSEILLE  
STATION MARINE D'ENDOUME  
H TRAVERSE LA BATTERIE LIONS  
MARSEILLE 13007 FRANCE

THOMPSON, LARRY  
THE UNIVERSITY OF ALABAMA  
SCIENTIFIC COLLECTIONS BLDG, RM 425  
BOX 870345  
TUSCALOOSA, AL 35487-0345

THORNDYKE, MICHAEL C.  
DIRECTOR OF RESEARCH  
ROYAL HOLLOWAY, UNIVERSITY OF LONDON  
SCHOOL OF BIOLOGICAL SCIENCES  
EGHAM, SURREY TW20 0EX ENGLAND UK  
p- 01784-443766; f- 01784-470756; [m.thorndyke@rhbc.ac.uk](mailto:m.thorndyke@rhbc.ac.uk)

THORSEN, MARIANNE S.  
UNIVERSITY OF COPENHAGEN  
MARINE BIOLOGICAL LABORATORY  
STRANDPROMENADEN 5  
DK-3000 HELSINGOR, DENMARK  
p- +45 49 213344; f- +45 49 261165; [marilab@vm.uni-c.dk](mailto:marilab@vm.uni-c.dk)

TIAGO, CLAUDIO  
CEBIMar-USP  
UNIVERSIDADE DE SAO PAULO  
CP 83  
SAO SEBASTIAO-SP, 11600-970 BRAZIL  
p- +55 12 462-6455; f- +55 12 462-6646; [clgtiago@usp.br](mailto:clgtiago@usp.br)

TIEFENTHALER, LIESL  
SOUTHERN CALIFORNIA COASTAL  
WATER RESEARCH PROJECT  
7171 FENWICK LANE  
WESTMINSTER, CA 92683-5218  
[lieslt@sccwrp.org](mailto:lieslt@sccwrp.org)

TOMAS, FIONA  
UNIVERSITY OF BARCELONA  
DEPT ECOLOGY  
645 DIAGONAL AVE  
BARCELONA 08028 SPAIN  
[fiona@porthos.bio.ub.es](mailto:fiona@porthos.bio.ub.es)

TOMINAGA, HIDEYUKI  
FUKUI PREFECTURAL FUJISHIMA  
SENIOR HIGH SCHOOL  
2-8-30 BUNKYO  
FUKUI CITY, FUKUI PREF 910-0017 JAPAN  
p- (+81) 776-24-5171; f- (+81) 776-24-5171  
[kashipan@po.sphere.ne.jp](mailto:kashipan@po.sphere.ne.jp)

TOMMASI, LUIZ ROBERTO  
CIDADE UNIVERSITARIA, BUTANTA  
INSTITUTO OCEANOGRAFICO DA USP  
CAIXA POSTAL NO 9075  
SAO PAULO, SP 05508-900 BRAZIL  
[tommasi@mandic.com.br](mailto:tommasi@mandic.com.br)

TRONCOSO, JUAN F.  
MUSEO HISTORIA NATURAL  
CASILLA 1054  
CONCEPCION, CHILE  
p- 310932-227311; f- 41-225796; [jmtronco@fundch.cl](mailto:jmtronco@fundch.cl)

TURNER, RICHARD L.  
FLORIDA INST OF TECHNOLOGY  
DEPT BIOLOGICAL SCIENCES  
150 W UNIVERSITY BLVD  
MELBOURNE, FL 32901-6975  
p- 321-674-8196 or 321-674-8000 ext. 8196 or 8034  
f- 321-674-7238 or 321-984-8461  
[rturner@fit.edu](mailto:rturner@fit.edu)

TURON, XAVIER  
UNIVERSITY OF BARCELONA  
DEPT ANIMAL BIOLOGY (INVERTEBRATES)  
645 DIAGONAL AVE  
BARCELONA 08028 SPAIN  
p- 34-93-4021441; f- 34-93-4035740  
[xaviert@porthos.bio.ub.es](mailto:xaviert@porthos.bio.ub.es)

TUTERA, PETER  
87 GRAHAM ROAD  
ROSANNA EAST 3084 AUSTRALIA  
p- (03) 457-3448; f- (03) 480-5740

TYLER, PAUL A.  
SOUTHAMPTON OCEANOGRAPHY CENTRE  
DEPARTMENT OF OCEANOGRAPHY  
EUROPEAN WAY  
SOUTHAMPTON SO14 3ZH ENGLAND UK  
p- +44(2380)592557; f- +44(2380)593059; [pat8@soc.soton.ac.uk](mailto:pat8@soc.soton.ac.uk)

UBAGHS, GEORGES J.  
AVENUE BOIS LE COMTE 28  
4140 SPRIMONT, BELGIUM  
p- (04) 368-64-40

UEHARA, TSUYOSHI  
UNIVERSITY OF THE RYUKYUS  
COLLEGE OF SCIENCE, DEPT BIOLOGY  
SENBARU 1, NISHIHARA-CHO  
OKINAWA 903-01 JAPAN  
p- 98-895-8897; ueharago@sci.u.ryukyu.ac.jp

URBINA BURGOS, MEDARDO  
MEDICO CIRUJANO  
SAN MARTIN 961  
CONCEPCION, CHILE  
p- (41) 246750; f- (41) 234135

UTHICKE, SVEN  
AUSTRALIAN INSTITUTE MARINE SCIENCE  
TOWNSVILLE, QLD 4810 AUSTRALIA  
p- 0061-0747534444; f- 07-47725852; suthicke@aims.gov.au

UY, FREDERICK A.  
BIOLOGY DEPT  
UNIVERSITY OF SAN CARLOS  
NASIPIT, TALAMBAN  
CEBU CITY 6000 PHILIPPINES  
Freduy@hotmail.com

v.JUTERZENKA, KAREN  
INSTITUTE OF POLAR ECOLOGY  
WISCHHOFSTR. 1-3  
GEB 12  
KIEL D-24148 GERMANY  
p- +49 431 6001268; f- +49 431 6001210; kvjuterzenka@ipoe.de

VADAS, ROBERT L.  
UNIVERSITY OF MAINE  
DEPT PLANT BIOLOGY & PATHOLOGY  
5722 DEERING HALL  
ORONO, ME 04469-5722  
p- 207-581-2974; f- 207-581-2969; vadas@maine.maine.edu

VADET, ALAIN  
47 BLD EURVIN  
BOULOGNE SUR MER 62200 FRANCE  
p- 03 21 31 87 13; vadet.alain@wanadoo.fr

VAIL, LYLE  
LIZARD ISLAND RESEARCH STATION  
PMB 37  
CAIRNS, QUEENSLAND 4870 AUSTRALIA  
p- +61(0)7 4060 3977; f- +61(0)7 4060 3977  
lizard@amsg.austmus.gov.au

VALENTINCIC, TINE  
INSTITUTE OF BIOLOGY  
ASKERCEVA 12  
LJUBLJANA 61000 YUGOSLAVIA

VALENTINE, JOE  
UNIVERSITY OF TASMANIA  
DEPT ZOOLOGY  
GPO BOX 252-05  
HOBART, TASMANIA 7001 AUSTRALIA  
p- 03 6226 2507; joseph\_v@postoffice.sandybay.utas.edu.au

VALENTINE, JOHN  
UNIVERSITY SOUTH ALABAMA  
DAUPHIN ISLAND SEA LAB, BOX 369-370  
DAUPHIN ISLAND, AL 36528  
p- 334-361-7546; f- 334-361-7540  
jvalenti@jaguar1.usouthal.edu

VAN DER HAM, RAYMOND W.J.M.  
PIET HEIN STRAAT 6  
2628 RK DELFT, THE NETHERLANDS  
p- 015-2612611

VAN HOUT, TESSA  
GROOTREESDIJK 72  
2460 KASTERLEE, BELGIUM  
p- 0032 14 85.10.73; f- 0032 14 85.10.73; tvhout@vub.ac.be

VANDENSPIEGEL, DIDIER  
ROYAL MUSEUM FOR CENTRAL AFRICA  
INVERTEBRATE SECTION  
TERVUREN 3080 BELGIUM  
p- 32-2-7695411; f- 32-2-7695695; dvdspiegel@africamuseum.b

VANDERKLIFT, MAT  
DEPT BOTANY  
UNIVERSITY OF WESTERN AUSTRALIA  
35 STIRLING HWY  
NEDLANDS, WA 6907 AUSTRALIA  
matvdk@cyllene.uwa.edu.au

VARAKSINA, GALINA S.  
INSTITUTE OF MARINE BIOLOGY  
PALCHEVSKY 17  
VLADIVOSTOK 690041 RUSSIA  
f- 4232-310-900; faribm@visenet.marine.su

VAROTTO, RICARDO  
MUSEU NACIONAL - UFRJ  
DEPT INVERT- QUINTA DA BOA VISTA  
s/n SAO CRISTOVAO  
RIO DE JANEIRO RJ 20940-040 BRAZIL  
p- +55 21 568-1319 ext.215; f- +55 21 568-8262 ext.232  
rvarotto@acd.ufrj.br

VASKOVSKY, V. E.  
INSTITUTE OF MARINE BIOLOGY  
PALCHEVSKY 17  
VLADIVOSTOK 690041 RUSSIA  
f- 4232-310-900; vvas@imb.marine.su

VASQUEZ, JULIO  
UNIVERSIDAD CATOLICA DEL NORTE  
DEPARTAMENTO DE BIOLOGIA MARINA  
CASILLA 117  
COQUIMBO, CHILE  
p- 56-51-321-263; f- 56-51-311-287  
jvasquez@socompa.cecun.ucn.cl

VEATCH, STEVEN  
780-A COLUMBINE VILLAGE DRIVE  
WOODLAND PARK, CO 80863  
p- 719-687-1056; sgeoveatch@worldnet.att.net

VEGA, JUAN TORRES  
INST CIENC DEL MAR Y LIMNOL, UNAM  
LAB DE ECOLOGIA DE EQUINODERMOS  
APDO. POST. 70-305  
MEXICO, D.F. 04510 MEXICO  
p- 525-62258-02

VELAQUE, MARC  
UNIV. DES SCIENCES DE LUMINY  
LABORATOIRE D'E.B.V.M.  
CASE 901-70 RT LEON LACHAMP  
13288 MARSEILLE CEDEX 9 FRANCE

VELARDE, RONALD G.  
CITY OF SAN DIEGO MARINE BIOLOGY LABORATORY  
4918 NORTH HARBOR DR  
SAN DIEGO, CA 92106  
p- 619-758-2331; f- 619-758-2350; [rgv@sddpc.sannet.gov](mailto:rgv@sddpc.sannet.gov)

VENTURA, CARLOS RENATO R.  
UNIV FEDERAL RIO DE JANEIRO  
MUSEU NACIONAL, DEPT INVERTEBRADOS  
QUINTA DA BOA VISTA, SAO CRISTOVAO  
RIO DE JANEIRO, RJ 20940-040 BRAZIL  
p- +55-21-568-1149; f- +55-21-568-1314; [ventura@acd.ufrj.br](mailto:ventura@acd.ufrj.br)

VERLING, EMMA  
UNIVERSITY COLLEGE CORK  
DEPT ZOOL & ANIMAL ECOLOGY  
LEE MALTINGS, CORK IRELAND  
p- 051 384612; f- (021) 270562; [emmaverling@hotmail.com](mailto:emmaverling@hotmail.com)

VIADA, STEPHEN T.  
CONTINENTAL SHELF ASSOC, INC  
759 PARKWAY ST  
JUPITER, FL 33477  
p- 561-746-7946; f- 561-747-2954; [sviada@conshelf.com](mailto:sviada@conshelf.com)

VICKERY, MINAKO  
UNIV OF ALABAMA AT BIRMINGHAM  
DEPT BIOLOGY, CAMPBELL HALL  
1300 UNIVERSITY BOULEVARD  
BIRMINGHAM, AL 35294-1170  
[minakos@norm.dpo.uab.edu](mailto:minakos@norm.dpo.uab.edu)

VIKTOROVSKAYA, GALINA I.  
TINRO - PACIFIC RESEARCH FISHERY CENTER  
4 SHEVCHENKO ALLEY  
VLADIVOSTOK 690600 RUSSIA  
p- 7-423-225-95-04; f- 7-423-225-77-83; [root@tinro.marine.su](mailto:root@tinro.marine.su)

VILLALOBOS, FRANCISCO  
UNIVERSIDAD DEL MAR  
KM 1.5 CARR. A ZIPOLITE  
PUERTO ANGEL, OAXACA 70902 MEXICO  
p- 958-4-30-57; f- 958-4-30-78; [benitez@angel.umar.mx](mailto:benitez@angel.umar.mx)

VILLIER, LOIC  
CENTRE DES SCIENCES DE LA TERRE  
et UMR CNRS 5561  
6, BD. GABRIEL  
DIJON F-21000 FRANCE  
[L.villier@u-bourgogne.fr](mailto:L.villier@u-bourgogne.fr)

VISTISEN, BODIL K.  
UNIVERSITY OF COPENHAGEN  
MARINE BIOLOGICAL LABORATORY  
STRANDPROMENADEN 5  
HELSINGOR DK-3000 DENMARK  
p- +45 49 213344; f- +45 49 261165

VIVIANI, CARLOS A.  
UNIVERSIDAD DE LA SERENA  
CAMPUS ENRIQUE MOLINA  
LA SERENA, CHILE

VOLBEHR, UTE  
INSTITUTO DE LA PATAGONIA  
UNIVERSIDAD DE MAGALLANES  
CASILLA 113-D  
PUNTA ARENAS, CHILE  
f- 56-61-210567; [uivolbehr@aoniken.fc.umag.cl](mailto:uivolbehr@aoniken.fc.umag.cl)

VON BRAND, ELISABETH  
UNIVERSIDAD CATOLICA DEL NORTE  
DEPTO BIOLOGIA MARINA  
CASILLA 117, COQUIMBO, CHILE  
p- (56) 51-321263; f- (56) 51-311287  
[evonbran@socompa.cecun.ucn.cl](mailto:evonbran@socompa.cecun.ucn.cl)

VOOGT, PETER A.  
UNIVERSITY OF UTRECHT  
CHEMICAL ANIMAL PHYSIOLOGY  
5 PRINCETON PLEIN  
3584 CC UTRECHT, THE NETHERLANDS

WALKER, CHARLES W.  
UNIVERSITY OF NEW HAMPSHIRE  
DEPT ZOOLOGY, RUDMAN HALL  
DURHAM, NH 03824  
p- 603-862-2111; f- 603-862-3784; [cwwalker@christa.unh.edu](mailto:cwwalker@christa.unh.edu)

WALLACE, BRENDA  
UNIV OF ALABAMA AT BIRMINGHAM  
DEPT BIOLOGY  
1300 UNIVERSITY BLVD  
BIRMINGHAM, AL 35294-1170  
p- 205-934-8313; f- 205-975-6097; [bwallace@uab.edu](mailto:bwallace@uab.edu)

WARD, KEITH B.  
BIOMOLECULAR & BIOSYSTEMS SCIENCES  
& TECHNOLOGY DIVISION  
800 N QUINCY ST  
ARLINGTON, VA 22217-5660

WAREN, ANDERS H.  
SWEDISH MUSEUM OF NATURAL HISTORY  
DEPARTMENT INVERTEBRATE ZOOLOGY  
BOX 50007  
STOCKHOLM SE-10405 SWEDEN  
p- +46-8-5195 4086; f- +46-8-5195 4125; [anders.waren@nrm.se](mailto:anders.waren@nrm.se)

WATERS, JOHNNY A.  
WEST GEORGIA COLLEGE  
DEPARTMENT OF GEOLOGY  
CARROLLTON, GA 30118  
[jwaters@uga.cc.uga.edu](mailto:jwaters@uga.cc.uga.edu)

WATERS, JONATHAN  
UNIVERSITY OF OTAGO  
DEPT ZOOLOGY  
PO BOX 56  
DUNEDIN, NEW ZEALAND  
p- +64-3-479-5434; f- +64-3-479-7584  
[jonathan.waters@toroa.otago.ac.nz](mailto:jonathan.waters@toroa.otago.ac.nz)

WATTS, STEPHEN A.  
UNIV OF ALABAMA AT BIRMINGHAM  
DEPT BIOLOGY, CAMPBELL HALL  
1300 UNIVERSITY BLVD  
BIRMINGHAM, AL 35294-1170  
p- 205-934-8308; f- 205-975-6097; [sawatts@uab.edu](mailto:sawatts@uab.edu)

WEBER, WALTER  
ZOOLOG. INSTITUTE, ANIMAL PHYSIO  
UNIVERSITY OF COLOGNE  
15 COLOGNE 41  
WEYERTAL 119 GERMANY

WEBSTER, GARY D.  
WASHINGTON STATE UNIVERSITY  
DEPARTMENT OF GEOLOGY  
PHYSICAL SCIENCE 1228  
PULLMAN, WA 99164-2812  
p- 509-335-4369; f- 509-335-7816; [webster@wsu.edu](mailto:webster@wsu.edu)

WELSCH, ULRICH  
ANATOMISCHE ANSTALT  
UNIVERSITÄT MÜNCHEN  
PETTENKOFERSTRASSE 11  
MÜNCHEN 80336 GERMANY  
p- +49 89 5160 4821; f- +49 089 5160 4897  
[welsch@anat.med.uni.muenchen.de](mailto:welsch@anat.med.uni.muenchen.de)

WHITE, CHRIS  
NOVA UNIV OCEANOGRAPHIC CENTER  
8000 NORTH OCEAN DRIVE  
DANIA, FL 33004  
p- 954-722-1731; f- 305-947-8559; [whitec@ocean.nova.edu](mailto:whitec@ocean.nova.edu)

WIDDISON, ROSANNE E.  
15 MANOR CLOSE  
NOTTON, WAKEFIELD  
WEST YORKSHIRE WF4 2NH ENGLAND UK  
p- +44 121 4143486; f- +44 121 4144942  
[rewiddison@hotmail.com](mailto:rewiddison@hotmail.com)

WIEDENMEYER, W.  
INSTITUT FÜR MEERESKUNDE  
ABT. FISCHEREIBIOLOGIE  
DÜSTERNBROOKER WEG 20  
KIEL D-24105 GERMANY

WIGHAM, BEN  
DEEPSEAS RESEARCH GROUP  
SOUTHAMPTON OCEANOGRAPHY CENTRE  
EMPRESS DOCK, EUROPEAN WAY  
SOUTHAMPTON SO14 3ZH ENGLAND UK  
p- +44(0)1703 596357/59; f- +44(0)1703 596247  
[bdw@soc.soton.ac.uk](mailto:bdw@soc.soton.ac.uk)

WILKIE, IAIN C.  
GLASGOW CALEDONIAN UNIVERSITY  
SCHOOL BIOLOGICAL & BIOMEDICAL SCIENCES  
70 COWCADDENS ROAD  
GLASGOW G4 OBA SCOTLAND UK  
p- 0141-331-8515; f- 0141-331-3208; [i.Wilkie@gcal.ac.uk](mailto:i.Wilkie@gcal.ac.uk)

WILLCOX, MARK S.  
LIVERPOOL JOHN MOORES UNIV  
BIOLOGICAL & EARTH SCIENCES  
BYROM STREET  
LIVERPOOL L3 3AF ENGLAND UK  
p- 00 44 151-231-2026; f- 00 44 151-298-1014  
[m.willcox@livjm.ac.uk](mailto:m.willcox@livjm.ac.uk)

WILLIAMSON, JANE E.  
THE UNIVERSITY OF NEW SOUTH WALES  
SCHOOL OF BIOLOGICAL SCIENCE  
SYDNEY NSW 2052 AUSTRALIA  
p- (02) 9385 2080; f- (02) 9385 1558; [j.williamson@unsw.edu.au](mailto:j.williamson@unsw.edu.au)

WILSON, MALANIA M.  
1280 FREIL RD  
PALM BAY, FL 32905  
p- 407-984-5352; [mwilson@fit.edu](mailto:mwilson@fit.edu)

WIRTZ, PETER  
UNIVERSIDADE DA MADEIRA  
LARGO DO COLEGIO  
FUNCHAL P-9000 PORTUGAL  
[peter.wirtz@clix.pt](mailto:peter.wirtz@clix.pt)

WOERHEIDE, GERT  
QUEENSLAND CENTRE FOR BIODIVERSITY  
QUEENSLAND MUSEUM  
PO BOX 3300  
SOUTH BRISBANE, QLD 4101 AUSTRALIA  
p- +61-7-38429173; f- +61-7-38461226; [GertW@qm.qld.gov.au](mailto:GertW@qm.qld.gov.au)

WOOD, JANELLE A.  
FLORIDA INST OF TECHNOLOGY  
DEPT OF BIOLOGICAL SCIENCES  
150 W UNIVERSITY BLVD  
MELBOURNE, FL 32901-6975  
p- 407-984-2640; f- 407-984-8461; [janelle@winnie.fit.edu](mailto:janelle@winnie.fit.edu)

WOODLEY, JEREMY D.  
3 HELEN ST  
DUNDAS, ONTARIO L9H 1N2 CANADA  
p- 905-627-0393; f- 905-627-3966; [jdwoodley@hotmail.com](mailto:jdwoodley@hotmail.com)

WOODLEY, JEREMY D.  
CENTRE FOR MARINE SCIENCES  
UNIV OF WEST INDIES (MONA)  
KINGSTON 7, JAMAICA WEST INDIES  
[woodley@uwimona.edu.jm](mailto:woodley@uwimona.edu.jm)

WRAY, GREGORY A.  
DUKE UNIVERSITY  
DEPT BIOLOGY  
BOX 90325  
DURHAM, NC 27708-0325  
p- 919-684-6696; f- 919-684-6168; [gwrays@duke.edu](mailto:gwrays@duke.edu)

YAKOVLEV, SERGHEY N.  
INSTITUTE OF MARINE BIOLOGY  
RUSSIAN ACAD SCI  
PALCHEVSKY 17  
VLADIVOSTOK 690041 RUSSIA  
p- 7-423-231-09-06; f- 7-423-231-09-00  
[faribm@visenet.iasnet.com](mailto:faribm@visenet.iasnet.com)

YAKOVLEV, YURI  
INSTITUTE OF MARINE BIOLOGY  
PALCHEVSKY 17  
VLADIVOSTOK 690041 RUSSIA  
f- 4232-310-900; [faribm@visenet.marine.su](mailto:faribm@visenet.marine.su)

YAMAGUCHI, MASASHI  
UNIVERSITY OF THE RYUKYUS  
DEPT MARINE SCIENCES  
SENBARU 1, NISHIHARA  
OKINAWA 903-01 JAPAN  
p- +81-98-895-8561; f- +81-98-895-2414  
[coral@sci.u-ryukyu.ac.jp](mailto:coral@sci.u-ryukyu.ac.jp)

YANAGISAWA, TOMIO  
OGASAWARA RESEARCH STATION  
TOKYO METROPOLITAN UNIV.  
CHICHI-JIMA, OGASAWARA  
TOKYO 100-21 JAPAN  
p- 04998-2-2981; f- 04998-2-2981

YANG, MEI-SUN  
ALASKA FISHERIES SCIENCE CENTER  
BLDG 4, REFM, BIN C15700  
7600 SAND POINT WAY NE  
SEATTLE, WA 98115-0070  
p- 206-526-4222; f- 206-526-6723; [mei-sun.yang@noaa.gov](mailto:mei-sun.yang@noaa.gov)

YEEMIN, THAMASAK  
RAMKHAMHAENG UNIVERSITY  
MARINE BIODIVERSITY RESEARCH GROUP  
DEPT BIOLOGY, FACULTY OF SCIENCE  
BANGKOK, 10240 THAILAND  
p- 662-3195219 ext. 244; f- 662-3195219 ext. 244  
[thamasakyeemin@hotmail.com](mailto:thamasakyeemin@hotmail.com)

YEVDOKIMOV, ALEXANDR  
34-21 UTKINSKAYA STREET  
VLADIVOSTOK PRIMORSKY 690002 RUSSIA  
p- 4232-413450; f- 4232-410522; [dunupi@hotmail.com](mailto:dunupi@hotmail.com)

YOKOTA, YUKIO  
AICHI PREFECTURAL UNIVERSITY  
DEPT APPLIED INFO TECH, BIOL LAB  
NAGAKUTE, AICHI  
AICHI 480-1198 JAPAN  
p- +81-561-64-1111 ext 3308 or 3320; f- +81-561-64-1108

YOSHIZATO, KATSUTOSHI  
HIROSHIMA UNIVERSITY  
DEPT OF BIOL SCIENCE  
1-3-1, KAGAMIYAMA  
HIGASHI-HIROSHIMA 724 JAPAN  
p- 81-824-24-7440; f- 81-824-24-1492  
[kyoshiz@ue.ipc.hiroshima-u.ac.jp](mailto:kyoshiz@ue.ipc.hiroshima-u.ac.jp)

YOUNG, CRAIG  
HARBOR BRANCH OCEANOGR INST  
DEPT. LARVAL ECOLOGY  
5600 OLD DIXIE HIGHWAY  
FORT PIERCE, FL 34946  
p- 407-465-2400 ext 303; f- 407-488-0757  
[youngc@hboi.edu](mailto:youngc@hboi.edu)

YRAG, CHERRYL  
4TH- 21ST ST, NAZARETH  
CAGAYAN DE ORO CITY 9000 PHILIPPINES  
p- 8581714; [kingkoi@mailcity.com](mailto:kingkoi@mailcity.com)

YUND, PHIL  
DARLING MARINE CENTER  
193 CLARKS COVE RD  
WALPOLE, ME 04573  
p- 207-563-3146 EXT. 217; f- 207-563-3119  
[philyund@maine.maine.edu](mailto:philyund@maine.maine.edu)

ZADOROZHNY, PAVEL  
TINRO  
PACIFIC RESEARCH FISHERY CENTER  
4 SHEVCHENKO ALLEY  
VLADIVOSTOK 690600 RUSSIA  
p- (07-4232)-257783; [root@tinro.marine.su](mailto:root@tinro.marine.su)

ZAGHBIB-TURKI, D.  
DEPT. SCIENCES DE LA TERRE  
FACULTE DES SCIENCES DE TUNIS  
CAMPUS UNIVERSITAIRE  
TUNIS 1060 TUNISIA  
p- 216-1-512-600; f- 216-1-500-666

ZARDUS, JOHN D.  
DEPT BIOLOGY  
UNIV MASSACHUSETTS, BOSTON  
100 MORRISSEY BLVD  
BOSTON, MA 02125  
p- 617-287-6620; f- 617-287-6650; [john.zardus@umb.edu](mailto:john.zardus@umb.edu)

ZAVODNIK, DUSAN V.  
CENTER MARINE RESEARCH ROVINJ  
"RUDJER BOSKOVIC" INSTITUTE  
ROVINJ HR-52210 CROATIA  
p- 385-52-804-722; f- 385-52-813-496; [dzavodnik@cim.irb.hr](mailto:dzavodnik@cim.irb.hr)

ZEIDLER, WOLFGANG  
SOUTH AUSTRALIAN MUSEUM  
NORTH TERRACE  
ADELAIDE, S.A. 5000 AUSTRALIA  
p- +618 2077491; f- +618 2077222  
[samuseum@ozemail.com.au](mailto:samuseum@ozemail.com.au)

ZITT, JIRI  
CZECH ACADEMY OF SCIENCES  
GEOLOGICAL INSTITUTE  
ROZVOJOVA 135  
165 00 PRAGUE 6, CZECH REPUBLIC  
p- 24-31-14-21; f- 24-31-15-78  
[zitt@gli.cas.cz](mailto:zitt@gli.cas.cz)



## ECHINODERM SPECIALIST'S KEYWORD LIST

ABREU, MARIA HELENA	ECHINOIDEA
ABREU, MERCEDES	SYSTEMATICS ECOLOGY
ADAMS, NIKKI	UV SEA-URCHIN EGG EMBRYO DEVELOPMENT
ADAMS, SEREAN	CRYOPRESERVATION EMBRYO EGGS LARVAE <i>Evechinus chloroticus</i>
ADDISON, JASON	GENE-FLOW DISPERSAL EVOLUTION MICROSATELLITE-DNA
AGATSUMA, YUKIO	ECHINOIDEA ECOLOGY POPULATION-DYNAMICS
AHEARN, CYNTHIA	AXONOMY HOLOTHUROIDEA ASTEROIDEA ECHINOIDEA OPHIUROIDEA
AHLGREN, MOLLY	HOLOTHUROIDEA DEPOSIT-FEEDING
ALBI, YVONNE	ECHINOIDEA PALEOCENE
ALCOCK, NICOLA	REPRODUCTION TAXONOMY DISTRIBUTION-and-ABUNDANCE
ALI, MOHAMED SAID	ECHINOIDEA TERTIARY MESOZOIC
ALLEN, JOHN	BIODIVERSITY FUNCTIONAL-MORPHOLOGY
ALLISON, WILLIAM	TAXONOMY ECOLOGY BIOGEOGRAPHY FORAGING ASTEROIDEA
AMEZIANE, NADIA	CRINOIDEA
ANDACHT, TRACY	ECHINOIDEA DEVELOPMENT DISPERSAL
ANDERSON, OWEN	ECHINOIDEA MARINE-ECOLOGY POPULATION-BIOLOGY TAXONOMY
ANDERSON, ROLAND	TAXONOMY AQUARIUM-HUSBANDRY NATURAL-HISTORY
ARAKAKI, YUJI	ECHINOIDEA ECHINOMETRA TAXONOMY PHYLOGENY
ARCHER, JEFFREY	ECHINODERMS AQUACULTURE SEA-CUCUMBER HOLOTHURIA BECHE-DE-MER AQUARIUMS
ARISOLA, AMELIA	CULTURE MEDICINAL-VALUE BIOLOGY
ARONSON, RICHARD	PREDATION-ON-ECHINODERMS Tropics to Antarctica
ASHA, PAYIKAT S.	SEA-CUCUMBER TAXONOMY NUTRITION ECOLOGY BIOLOGY HATCHERY CULTURE
AUSICH, WILLIAM	CRINOIDEA TAPHONOMY PHYLOGENY TAXONOMY
BALHOFF, JAMES	MOLECULAR-EVOLUTION SEA-URCHINS
BALSER, ELIZABETH	EVOLUTION DEVELOPMENT MORPHOLOGY PHYSIOLOGY
BANGI, HELEN GRACE	CULTURE MANAGEMENT REPRODUCTION
BARBOSA LESDESMA, ISRAEL	ECHINOIDEA CIDARIDAE TAXONOMY
BARICCHI, ELISA	CRINOIDEA COMATULIDA
BARKER, MICHAEL	REPRODUCTION FEEDING OPHIUROIDEA
BARTSCH, ILSE	OPHIUROIDEA
BASCH, LARRY	ECHINOIDEA ASTEROIDEA LARVAE JUVENILES BENTHIC-POPULATION COMMUNITY-ECOLOGY
BAUER, JOHN	ECHINOIDEA DISEASE BACTERIA FLAGELLATES
BAUMILLER, TOMASZ	CRINOIDEA ISOCRINIDS FOSSIL RECENT
BAZHIN, ALEXANDER	ECHINOIDEA POPULATION
BEAVER, HAROLD	BLASTOIDS MORPHOLOGY SYSTEMATICS
BECKER, JOHANN	SYSTEMATICS ECOLOGY ZOOGEOGRAPHY
BEGBIE, KIRSTEN	OPHIUROIDEA
BELL, BRUCE	TAXONOMY FUNCTIONAL-MORPHOLOGY
BELL, MIKE	OPHIUROIDEA ASTEROID PALEOBIOLOGY LOWER-CRETACEOUS
BENAVIDES, MILENA	TAXONOMY SYSTEMATICS
BENTLEY, ANDREW	ECHINOIDEA GENETICS BIOLOGY PALAEOONTOLOGY
BERENTS, PENELOPE	ECHINODERM-COLLECTIONS AUSTRALIA INDO-WEST-PACIFIC
BERGEN, MARY	HOLOTHUROIDEA TAXONOMY
BERTRAM, DOUGLAS	ECHINOIDEA LARVAE EVOLUTION ECOLOGY DEVELOPMENT
BIERMANN, CHRISTIANE	SPECIATION POPULATION-GENETICS MOLECULAR-EVOLUTION GAMETIC-REPRODUCTIVE-ISOLATION -(in camarodont urchins)
BILLETT, DAVID	TAXONOMY HOLOTHUROIDEA
BIN ABDUL ADZIS, KEE ALFIAN	SEA-URCHIN <i>Diadema setosum</i> POPULATION-DYNAMICS GUT-CONTENT SIZE-FREQUENCY
BIRENHEIDE, RUEDIGER	BIOMECHANICS AQUACULTURE
BIRKELAND, CHARLES	CORAL-REEF-ECOSYSTEM-MANAGEMENT
BIRYUKOVA, INGA	CHEMORECEPTION SENSORY-SYSTEMS MIGRATIONS
BITTER, RICARDO	TAXONOMY BIODIVERSITY TROPHIC-STRUCTURE COMMUNITY
BLACK, ROBERT	ECOLOGY FUNCTIONAL-MORPHOLOGY POPULATION-DYNAMICS ECHINOIDEA
BLAKE, DANIEL	ASTEROIDEA PHYLOGENY PALEOECOLOGY
BOCKELIE, JOHAN	ONTOGENY TAXONOMY FUNCTIONAL-MORPHOLOGY
BOCZAROWSKI, ANDRZEJ	HOLOTHUROIDEA ASTEROIDEA OPHIUROIDEA CYCLOCYSTOIDEA OPHIOCISTIOIDEA ECHINOIDEA PALEOECOLOGY ANATOMY SYSTEMATICS FOSSIL RECENT
BOETTGER, ANNE	PHYSIOLOGY BEHAVIOR ECHINOIDEA

BONASORO, FRANCESCO CRINOIDEA REGENERATION ECHINOIDEA MUTABLE-COLLAGENOUS-TISSUE  
 BORGES, MICHELA OPHIUROIDEA SYSTEMATICS ECOLOGY  
 BORRERO, GIOMAR TAXONOMY ECHINODERMS CARIBBEAN  
 BORZONE, CARLOS POPULATION-DYNAMICS ECOLOGY CULTURE  
 BOSCH, ISIDRO LARVAL-ECOLOGY REPRODUCTION LIFE-HISTORY-EVOLUTION  
 BOUDOURESQUE, CHARLES *Paracentrotus-lividus* FEEDING-BEHAVIOR NUTRITION ECOLOGY ECHINOIDEA  
 BRAY, RICHARD OPHIUROIDEA ECOLOGY MICROSTRUCTURE  
 BREGMAN, YURIY SIZE-AGE-STRUCTURE GROWTH MORTALITY RECRUITMENT  
 BRETON, GERARD ASTEROIDEA CRINOIDEA EVOLUTION TAXONOMY CRETACEOUS  
 BREWIN, PAUL ECHINOIDEA  
 BREY, THOMAS GROWTH MORTALITY PRODUCTIVITY TROPHIC-LINKS  
 BROGGER, MARTIN BIODIVERSITY TROPHIC-ECOLOGY ASTEROIDEA  
 BROWER, JAMES PALEOBIOLOGY PALEOZOIC CRINOIDEA BLASTOZOA  
 BUARUANG, JAMREARN BIOLOGY ECOLOGY POLLUTION ENVIRONMENT  
 BUITRON-SANCHEZ, BLANCA FOSSIL CENOZOIC ASTEROIDEA ECHINOIDEA  
 BUNDRICK, CARLA TAXONOMY LARVAL-DEVELOPMENT OPHIUROIDEA  
 BURCH, BEATRICE BIODIVERSITY  
 BURNS, CASEY PALEONTOLOGY TAPHONOMY COLD-SEEP EOCENE OLIGOCENE  
 BUSSARAWIT, SOMCHAI TAXONOMY ECHINODERMS ANDAMAN-SEA  
 BUSTER, PETER STRATIGRAPHY DISTRIBUTION  
 BUSTOS ROJAS, HECTOR CULTURE NUTRITION REPRODUCTION GENETICS  
 BYRNE, MARIA DEVELOPMENT REPRODUCTION EVOLUTION FUNCTIONAL-MORPHOLOGY  
 CAMERON, R. ANDREW EMBRYONIC-DEVELOPMENT LARVAL-DEVELOPMENT POPULATION-GENETICS  
 CAMPAGNA, SOPHIE HOLOTHUROIDEA SEA-CUCUMBER PARASTICHOPUS POPULATION-DYNAMICS STOCK-ASSESSMENT  
 CAMPBELL, ALAN ECOLOGY POPULATION FISHERY ECHINOIDEA HOLOTHUROIDEA  
 CAMPBELL, ANDREW ECHINOIDEA ASTEROIDEA PEDICELLARIAE BEHAVIOUR ECOLOGY CORAL-REEFS  
 CAMPBELL, DAVID ASTEROIDEA PREDATION SYSTEMATICS BEHAVIOR ECOLOGY  
 CAMPOS-CREASEY, LUCIA TAXONOMY SYSTEMATICS HOLOTHUROIDEA  
 CANDIA-CARNEVALI, M. D. ECHINOIDEA OPHIUROIDEA CRINOIDEA REPRODUCTION  
 CANNON, LESTER ECHINODERM-HOSTS-PARASITES  
 CARDER, NANCY TAXONOMY  
 CAREY JR, ANDREW MARINE-BENTHIC-ECOLOGY  
 CARROLL, DAVID FERTILIZATION EARLY-DEVELOPMENT EGG SPERM CALCIUM SEA-URCHIN STARFISH  
 DEVELOPMENTAL-BIOLOGY SIGNAL-TRANSDUCTION CLONING EGG-ACTIVATION  
 CASTRO, JOAO ECOLOGY HUMAN-PREDATION POLLUTION  
 CHANG, YA-QING SEA-URCHIN-MARICULTURE  
 CHAO, SHYH-MIN ASEXUAL-REPRODUCTION POPULATION-ECOLOGY LIFE-HISTORY SYSTEMATICS  
 CHAVARRO, SONIA BEJARANO OPHIUROIDEA ECOLOGY HABITAT-PREFERENCE  
 CHENUIL, ANNE SPECIATION EVOLUTION BIODIVERSITY POPULATION-GENETICS MOLECULAR-MARKERS DNA DALP VNTR  
 CHIA, FU-SHIANG REPRODUCTION LARVAL-DEVELOPMENT EVOLUTION  
 CHING, CHONG VING HOLOTHUROIDEA TAXONOMY  
 CHONE, THERESE ECHINOIDEA PHYLOGENY  
 CHRISTENSEN, ANA BEARDSLEY OPHIUROIDEA PHYSIOLOGY RESPIRATION BEHAVIOR  
 CINTRA BUENROSTRO, CARLOS BIOGEOGRAPHY TAXONOMY ECOLOGY EVOLUTION  
 CLARK, ROGER TAXONOMY BIODIVERSITY ASTEROIDEA ALASKA NORTH-PACIFIC PTERASTERIDAE SOLASTERIDAE  
*Hippasteria*  
 CLEMENTS, LEE ANN OPHIUROIDEA ECHINOIDEA GENE-EXPRESSION REGENERATION LARVAL-TOXICOLOGY  
 CLOUSE, RONALD HOLOTHUROIDEA BEHAVIOR TAXONOMY ECOLOGY MICRONESIAN  
 CLOUTE, M. EUGENIA OPHIUROIDEA TAXONOMY BIOGEOGRAPHY ANTARCTIC  
 CONAND, CHANTAL TROPICAL-REEFS HOLOTHURIANS URCHINS EXPLOITATION ECOLOGY  
 CRUMP, ROBIN ASTEROIDEA EMBRYOLOGY ECOLOGY BEHAVIOUR  
 CUENCA, CATHERINE BURROWING-SEA-URCHINS *Paracentrotus-lividus* *Psammechinus-miliaris* POPULATION-DYNAMICS  
 CUNHA DE JESUS, DORA MARIA BIOZOOGEOGRAPHY TAXONOMY SYSTEMATICS ECOLOGY  
 CUNNINGHAM, ADELE ECHINOIDEA REPRODUCTION LYTECHINUS-VARIEGATUS  
 DAFNI, JACOB ECHINOIDEA ECOLOGY TERATOLOGY POLLUTION-EFFECTS  
 DALBY, JR., JAMES ENVIRONMENTAL-IMPACT SEDIMENTATION WASTE AQUACULTURE  
 DANTAS GENTIL, MARIA C. ASTEROIDEA OPHIUROIDEA BEHAVIOR-ECOLOGY  
 DARTNALL, ALAN TAXONOMY REPRODUCTION ASTERINIDAE  
 DAUTOV, SALIM ECOLOGY ULTRASTRUCTURE ECHINODERM LARVAE  
 DAVID, BRUNO ECHINOIDEA PALEONTOLOGY PHYLOGENY  
 DAVID, JEROME STALKED-CRINOIDS ONTOGENY BATHYMETRY  
 DAVIS, JENNIFER SEA-URCHIN-FISHERY ECOLOGY  
 DAVOULT, DOMINIQUE OPHIUROIDEA PRODUCTION REPRODUCTION SUSPENSION-FEEDING C-AND-N-FLUXES  
 DAYTON, PAUL ECOLOGY SYSTEMATICS LIFE-HISTORY CONSERVATION  
 DE RIDDER, CHANTAL ECHINOIDEA SYMBIOSES FEEDING-MECHANISMS TAXONOMY ZOOGEOGRAPHY  
 DE WIT, WALTER ECHINOIDEA FLINT-PLEISTOCENE-DEPOSITS  
 DEAN, JULIETTE ECHINOIDEA PALEONTOLOGY PHYLOGENY

DEARBORN, JOHN  
 DEHEYN, DIMITRI  
 DEL VALLE, ROSA  
 DETWILER, PAUL  
  
 DEUTZMANN, HELMUT  
 DEVIN, MICHAEL  
 DEWAEI, YANNICK  
 DIEHL, WALTER  
 DOBSON, WILLIAM  
 DOLMATOV, IGOR  
 DOMINGUEZ ALONSO, PATRICIO  
  
 DONOVAN, STEPHEN  
 DORNBOSS, STEPHEN  
 DRUMM, DARRIN  
 DRUMMOND, ANNE  
 DUPONT, SAMUEL  
 DY, DANILO  
 EAGLE, MIKE  
 EBERT, THOMAS  
 EBLE, GUNTHER  
 ELISEIKINA, MARINA  
 ELLERS, OLAF  
 EMLET, RICHARD  
 EMSON, ROLAND  
 ENTRAMBASAGUAS, LAURA  
 ESCRIBANO RODENAS, M.  
 ESTREMADURA, D.  
 ETNIER, SHELLEY  
 ETTENSOHN, FRANK  
 EVDOKIMOV, VLADIMIR  
 FARMANFARMAIAN, A. VERDI  
 FAUVILLE, GERALDINE  
 FEDER, HOWARD  
 FEINBERG, JOSHUA  
 FELL, F. JULIAN  
 FERAI, JEAN-PIERRE  
 FERGUSON, JOHN  
 FERNANDEZ, CATHERINE  
 FERRAZ, ROGERIO  
 FERRIER, DREW  
 FLAMMANG, PATRICK  
 FLOWERS, JONATHAN  
 FOLLOSCO, MINDA  
 FOLTZ, DAVID  
 FONTANELLA, FRANK  
 FOSSHAGEN, HARALD  
 FOSTER, MERRILL  
 FOX, DAVID  
 FRANCOUR, PATRICE  
 FREEMAN, STEVEN  
 FRONTANA URIBE, SARITA  
 FRYE, BRIAN  
 FUJITA, TOSHIHIKO  
 GAGE, JOHN  
 GAGNON, JEAN-MARC  
 GAHN, FOREST  
 GALLEMI, JAUME  
 GALLEY, ELIZABETH  
 GANDOLFI, SILVIA MARIA  
 GARRISON, ROBERT  
 GEBRUK, ANDREY  
 GENTIL, FRANCK  
 GEORGE, SOPHIE  
 GIBBS, BARBARA  
 GIBSON, MICHAEL  
  
 CRINOIDEA OPHIUROIDEA FUNCTIONAL-ANATOMY ECOLOGY TAXONOMY  
 OPHIUROIDEA BIOLUMINESCENCE ECOTOXICOLOGY PHYSIOLOGICAL-STRESS  
 HOLOTHUROIDEA  
 ECHINOIDEA POPULATION-DYNAMICS PHENOTYPIC-PLASTICITY LIFE-HISTORY  
 ECHINOID-CORAL-INTERACTIONS  
 ASTEROIDEA RECENT SYSTEMATICS  
 DEVELOPMENT-ECHINODERM-AQUACULTURE-TECHNIQUES  
 OPHIUROIDEA BIOLUMINESCENCE PHYSIOLOGY NERVOUS-CONTROL  
 NATURAL-SELECTION  
 OPHIUROIDEA ECOLOGY  
 REGENERATION-MECHANISMS MORPHOLOGY DEVELOPMENT ECOLOGY  
 CARPOIDEA CTENOCYSTOIDEA CORNUTA MITRATA SOLUTA CINCTA CALCICHORDATES CYSTOIDS  
 PENTAMERISM SPAIN CAMBRIAN ORDOVICIAN FUNCTION PHYLOGENY EVOLUTION TOMOGRAPHY 3D  
 PALAEOLOGY BRITISH-ISLES CARIBBEAN ECHINOIDEA CRINOIDEA  
 HELICOPLAOIDEA PALEOECOLOGY CAMBRIAN  
 HOLOTHUROIDEA FISHERIES  
 ECHINOIDEA ECOLOGY REPRODUCTION LIFE-HISTORY  
*Amphipholis-squamata* BIOLUMINESCENCE MICROEVOLUTION INTRASPECIFIC-VARIABILITY  
 ECOPHYSIOLOGY NUTRIENT-EXCRETION OXYGEN-CONSUMPTION ENERGETICS  
 CRINOIDEA ASTEROIDEA ECHINOIDEA OPHIUROIDEA  
 LIFE-HISTORIES DEMOGRAPHY  
 BIODIVERSITY DEVELOPMENT EVOLUTION  
 REGENERATION-MECHANISMS MORPHOLOGY IMMUNOLOGY  
 ECHINOIDEA BIOMECHANICS EVOLUTION ECOLOGY  
 LARVAE SEA-URCHINS PLANKTONIC-FORMS DEVELOPMENT  
 ECOLOGY  
 BIOGEOGRAPHY LARVAE-and-EVOLUTION SPATIAL-and-TEMPORAL-DISTRIBUTION SEA-URCHINS  
 PALEOBIOLOGY MORPHOLOGY DIPLOPORITA SPAIN  
 PHYSALIUS  
 CRINOIDEA BIOMECHANICS DEVELOPMENT  
 TAXONOMY FUNCTIONAL-MORPHOLOGY PALEOECOLOGY CRINOIDEA  
 ECHINOIDEA ONTOGENESIS COMMUNITIES  
 PHYSIOLOGY BIOCHEMISTRY MOLECULAR  
 BIOLUMINESCENCE OPHIUROIDEA *Amphipholis-squamata*  
 DISTRIBUTION FEEDING-BIOLOGY PREDATOR-PREY-INTERACTIONS  
 OPHIUROIDEA  
 GROWTH TAXONOMY BIOGEOGRAPHY ANTARCTICA  
 SPECIATION EVOLUTION DEVELOPMENT BIODIVERSITY GENETICS MOLECULAR-PHYLOGENY  
 PHYSIOLOGY FUNCTIONAL-ANATOMY  
 ECHINOIDEA NUTRITION GROWTH AQUACULTURE LAGOONAL-ENVIRONMENT-ECOLOGY  
 FISHERIES-MANAGEMENT AZORES  
 OPHIUROIDEA ECOLOGY DISTRIBUTION FEEDING BEHAVIOR  
 FUNCTIONAL-MORPHOLOGY BIOCHEMISTRY ADHESION BIOMECHANICS  
 MOLECULAR-BIOLOGY MORPHOLOGY  
 CULTURE BIODIVERSITY  
 MOLECULAR-EVOLUTION PHYLOGENETICS  
 ASTEROIDEA TAXONOMY  
 OPHIUROIDEA LOPHELIA  
 TAXONOMY BIODIVERSITY ECOLOGY EVOLUTION  
 OPHIUROIDEA OSSICLES BEHAVIOR  
 BIODIVERSITY ENVIRONMENTAL-IMPACT *Centrostephanus*  
 BIODIVERSITY ECOLOGY  
 ECHINODERMATA TAXONOMY MEXICO  
 ECHINOIDEA MORPHOMETRICS  
 ECOLOGY TAXONOMY OPHIUROIDEA ASTEROIDEA  
 DEMOGRAPHY GROWTH BIODIVERSITY  
 ECOLOGY BEHAVIOUR BIOTURBATION TAXONOMY  
 CRINOIDEA PALEOBIOLOGY  
 ECHINOIDEA CRETACEOUS SYSTEMATICS BIOSTRATIGRAPHY PALAEOECOLOGY  
 ANTARCTICA SEASONALITY REPRODUCTION  
 ASTEROIDEA ECOLOGY BEHAVIOR FORAGING-ACTIVITY  
 ECHINOIDEA AQUACULTURE  
 HOLOTHUROIDEA TAXONOMY  
 OPHIUROIDEA POPULATION  
 ECOLOGY BIOCHEMISTRY BEHAVIOUR MORPHOLOGY  
 TAXONOMY  
 PALEOECOLOGY BIOTIC-INTERACTIONS DEVONIAN

GIELAZYN, MICHEL	TOXICOLOGY FEEDING-BEHAVIOR ECOLOGY OPHIUROIDEA
GIL CID, MARIA DOLORES	BIODIVERSITY-&-EXTINCTION-EVENTS PALEOECOLOGY-TRENDS MORPHOLOGY PALEOBIOLOGY CAMBRIAN ORDOVICIAN SILURIAN
GINANOVA, TALIA	MUSCLE-REGENERATION-MECHANISMS
GIRASPY, D.A. BENI	ECOLOGY BIOLOGY MARICULTURE
GIUDICE, GIOVANNI	MOLECULAR-BIOLOGY DEVELOPMENTAL-BIOLOGY
GIULIANO, LAURA	SYMBIOTIC-OR-PATHOGENIC-BACTERIA-COLONIZING-SEA-URCHINS
GLENN, KRITON	BIODIVERSITY DISTRIBUTION-PATTERNS HABITAT
GLUCHOWSKI, EDWARD	CRINOIDEA TAXONOMY BIOSTRATIGRAPHY PALEOECOLOGY
GOGGIN, LOUISE	ASTEROIDEA PATHOLOGY PARASITES BIOLOGICAL-CONTROL
GOLDSCHMID, ALFRED	ECHINOIDEA MORPHOLOGY BIODIVERSITY EVOLUTION STRUCTURE-and-FUNCTION-of-AXIAL-ORGAN PODOCYTES
GONGADZE, GURAM	ECHINOIDEA LATE-CRETACEOUS PALEOGENE EVOLUTION SYSTEMATICS PALEOBIOGEOGRAPHY STRATIGRAPHY
GOODING, RICHARD	ECHINOIDEA DIADEMATID-ASSOCIATIONS
GORCHAKOV, IGOR	ECOLOGY PHYSIOLOGY LIFE-HISTORY
GOUVEIA-MONTEIRO, ANA M.	OPHIUROIDEA
GRABOWSKY-KAAIALII, GAIL	MORPHOLOGY EVOLUTION ECOLOGY SYSTEMATICS PHYLOGENY DEVELOPMENT
GREENSTEIN, BENJAMIN	ASTEROIDEA ECHINOIDEA TAPHONOMY FOSSIL RECENT CROWN-OF-THORNS STARFISH
GREENWOOD, AMY	REPRODUCTION ECOLOGY CONSERVATION
GROSJEAN, PHILIPPE	ECHINOCULTURE GROWTH POPULATION-DYNAMICS MODEL <i>Paracentrotus lividus</i>
GROVES, CATHY	ASTEROIDEA BIOGEOGRAPHY SYSTEMATICS
GRYGIER, MARK	PARASITOLOGY EPIZOIC-FAUNA GALLS-AND-CYSTS
GUDMUNDSSON, JON EGGERT	ECHINOIDEA ECOLOGY POPULATION
GUILLOU, MONIQUE	SEA-URCHIN ECOTOXICOLOGY ECOLOGY
GURREA, ISIDRO	ECHINOIDEA CRETACEOUS CENOZOIC WESTERN-EUROPEAN-MEDITERRANEAN-BASIN
GUTT, JULIAN	BIODIVERSITY ECOLOGY
HADEL, VALERIA FLORA	HOLOTHUROIDEA BIOLOGY ECOLOGY
HAGEN, NILS	ECHINOIDEA ECOLOGY DISEASE CULTIVATION
HALL, ROSEMARY	OPHIUROIDEA REGENERATION <i>Ophiothrix angulata</i> <i>Amphipholis gracillima</i> POLLUTANTS ZINC
HAMEL, JEAN-FRANCOIS	REPRODUCTION SETTLEMENT BEHAVIOR CHEMICAL-ECOLOGY
HAMMER, HUGH	NUTRITION GONAD GROWTH DEVELOPMENT ENZYMES
HAMZA HASSAN, MOHAMED	ECOLOGY
HAND, CLAUDIA	HOLOTHUROIDEA FISHERIES DISTRIBUTION
HARPER, FIONA	EVOLUTION LIFE-HISTORY HYBRIDIZATION PHYLOGENETICS
HAUDE, REIMUND	TAXONOMY PALEOECOLOGY EVOLUTION
HAVARDSSON, BJORGOLFUR	ECHINOIDEA
HEINZELLER, THOMAS	CRINOIDEA ULTRASTRUCTURE NEUROANATOMY
HENDLER, GORDON	OPHIUROIDEA TAXONOMY BEHAVIOR FUNCTIONAL-MORPHOLOGY
HENKEL, TIMOTHY	<i>Ophiothrix lineata</i> SPONGE-DWELLING HABITAT-PARTITIONING
HERDENDORF, CHARLES	ABYSSAL ASTEROIDEA BRISINGIDAE ECHINOIDEA
HERRINGSHAW, LIAM	TAXONOMY PALAEOBIOLOGY ASTEROIDEA
HESS, HANS	TAXONOMY PALEOECOLOGY CRINOIDEA ASTEROIDEA OPHIUROIDEA
HICKMAN, JR., CLEVELAND	SYSTEMATICS ECOLOGY
HIGHSMITH, RAYMOND	ECOLOGY REPRODUCTION COMMUNITY-ECOLOGY
HILL, ROBERT	HOLOTHUROIDEA COMPARATIVE-PHYSIOLOGY
HOBERG, MAX	TAXONOMY BIODIVERSITY FEEDING REPRODUCTION
HODGSON, ALAN	ASTEROIDEA MORPHOLOGY
HOFFMAN, JENNIFER	ECHINOIDEA LARVAE UV
HOLTERHOFF, PETER	CRINOIDEA FOSSIL PALEOECOLOGY SYSTEMATICS
HOOD, SARAH	TAXONOMY BIOGEOGRAPHY DEEP-WATER
HOOPER, ROBERT	ECHINOIDEA ECOLOGY AQUACULTURE CONSERVATION
HOPKINS, THOMAS	ASTEROIDEA ECHINOIDEA SYSTEMATICS
HORSTMAN, DEON	MARICULTURE ECHINOIDEA
HOSHI, MOTONORI	FERTILIZATION ACROSOME-REACTION GLYCOCONJUGATES
HOTCHKISS, FREDERICK	OPHIUROIDEA STELLEROIDEA PALEOZOIC PENTAMERISM
HOTTENROTT, SUSAN	OPHIUROIDEA TAXONOMY DEEP-SEA BIOGEOGRAPHY
HOWELL, KERRY	ASTEROIDEA ECOLOGY REPRODUCTION DISTRIBUTION POPULATION-GENETICS
HUNTER, MARGARET	ECHINOIDEA FISHERY-MANAGEMENT MONITORING ASSESSMENT
HUSEYINOGLU, FATIH	BIODIVERSITY BENTHIC-INVERTEBRATES
IRIMURA, SEIICHI	OPHIUROIDEA TAXONOMY MORPHOLOGY ECOLOGY
ISHIDA, YOSHIKI	PALEOECOLOGY PHYSIOLOGY OPHIUROIDEA
IVY, GRISILDA	SEA-CUCUMBER CULTURE TECHNOLOGY
JABLONSKI, DAVID	ECHINOIDEA CRINOIDEA FOSSIL
JACKSON, JENNIFER	IRREGULAR-ECHINOIDEA FOSSILS EVOLUTIONARY-RATE
JACOB, UTE	CIDARIDEA
JACOBSEN, NANCY	ASTEROIDEA TAXONOMY DISTRIBUTION REPRODUCTION

JAECKLE, WILLIAM LARVAE PHYSIOLOGY ECOLOGY MORPHOLOGY  
 JAGT, JOHN TAXONOMY PALEOECOLOGY BIOZ  
 JAMES, DANIEL TAXONOMY BIODIVERSITY ZOOGEOGRAPHY HATCHERY CULTURE  
 JAMES, DAVID SEA-URCHIN DIET BEHAVIOR  
 JAMIESON, GLEN BIODIVERSITY HABITAT-MODIFICATION SURVEY  
 JANIES, DANIEL ASTEROIDEA EVOLUTION DEVELOPMENT  
 JEFFERIES, RICHARD P. PHYLOGENY RELATIONSHIPS-OF-PHYLA  
 JEFFERY, CHARLOTTE ECHINOIDEA-PHYLOGENIES MORPHOLOGICAL & MOLECULAR ECHINOIDS-OVER-THE-K-T-BOUNDARY  
 ECHINOID-LARVAL-STRATEGY  
 JELL, PETER AUSTRALIA FOSSIL PALAEOZOIC CRINOIDS ASTEROZOANS CARPOIDS RHOMBIFERA EDRIOASTEROIDS  
 JELLETT, JOANNE IMMUNITY DISEASE  
 JEYABASKARAN, R. BIODIVERSITY CORAL-REEF-ASSOCIATED-ANIMALS  
 JOHNSEN, SONKE PHOTORECEPTION ORIENTATION OPHIUROIDEA  
 JOHNSON, SHERI ASTEROIDEA ASTERINID PHYLOGENY  
 JUNIO-MENEZ, ANNETTE CULTURE MANAGEMENT POPULATION-GENETICS LARVAL-ECOLOGY  
 JUNQUEIRA, ANDREA REPRODUCTION RECRUITMENT SETTLEMENT POPULATION-DYNAMICS  
 KAMMER, THOMAS CRINOIDEA PALEOZOIC TAXONOMY EVOLUTION PALEOECOLOGY  
 KASYANOV, VLADIMIR ASTEROIDEA REPRODUCTION CELLULAR-MECHANISMS  
 KAWAUCHI, GISELE YUKIMI HOLOTHUROIDEA APODIDA REPRODUCTION DISPERSION  
 KELLER, BRIAN ECHINOIDEA ECOLOGY  
 KELLEY, L. SCOTT ECHINOIDS COMATULIDS CRETACEOUS ONTOGENY CIDAROIDS  
 KELLY, MAEVE ECHINOCULTURE PSAMMECHINUS-MILLARIS NUTRITION GROWTH  
 KERR, ALEXANDER HOLOTHUROIDEA PHYLOGENY EVOLUTION SYSTEMATICS  
 KINJO, SONOKO *Echinometra* LARVAL-SKELETON EVOLUTION  
 KLIKUSHIN, VLADIMIR TAXONOMY PALEOBIOLOGY  
 KLINGER, THOMAS ECHINOIDEA HOLOTHUROIDEA NUTRITION ECOLOGY  
 KNOTT, K. EMILY ASTEROIDEA SYSTEMATICS DEVELOPMENTAL-EVOLUTION  
 KOBAYASHI, NAOMASA ECHINOIDEA MARINE-POLLUTION BIOASSAY SPAWNING-PERIODICITY  
 KOGO, ICHIZO TAXONOMY DISTRIBUTION PHYLOGENY EXISTING-CRINOIDEA  
 KOGURE, YOICHI ASTEROIDEA OPHIUROIDEA SAND-DOLLAR TAXONOMY DISTRIBUTION ECOLOGY JAPAN-SEA  
 KRISHNARAJAH, PADMINI HOLOTHUROIDEA TAXONOMY FOOD-HABITS REPRODUCTIVE-BIOLOGY  
 KROH, ANDREAS ECHINOIDEA TAXONOMY PALAEOECOLOGY BIOGEOGRAPHY CENOZOIC  
 KROHLING, WERTHER BENTHIC-ECOLOGY MARINE-ECOLOGY BIOGEOGRAPHY  
 KYTE, MICHAEL OPHIUROIDEA ASTEROIDEA TAXONOMY SYSTEMATICS ECOLOGY WORLDWIDE  
 LACEY, KATRINA HOLOTHUROIDEA  
 LAMBERT, PHILIP SYSTEMATICS HOLOTHUROIDEA TAXONOMY NATURAL-HISTORY  
 LANDEIRA FERNANDEZ, A. SEA-CUCUMBER-SMOOTH-MUSCLE Ca<sup>2+</sup>-ATPase Ca<sup>2+</sup>-transport  
 LANE, DAVID ASTEROIDEA BIODIVERSITY BIOGEOGRAPHY POPULATION-STUDIES  
 LANE, N. GARY CRINOIDEA PALEOZOIC  
 LAWLEY, JERRY ECHINOIDEA  
 LAWRENCE, JOHN NUTRITION REPRODUCTION REGENERATION AQUACULTURE ECOLOGY  
 LE MENN, JEAN SYSTEMATICS PALEOBIOLOGY PALEOECOLOGY PALEOBIOGEOGRAPHY BIOSTRATIGRAPHY  
 LEE, YOUN-HO EVOLUTION EMBRYOLOGY DEVELOPMENT  
 LEFEBVRE, BERTRAND PALEOZOIC STYLOPHORANS EOCRINOIDS PALEOBIOLOGY PALEOECOLOGY  
 LELAND, AMANDA TROPHIC-EFFECTS TAXONOMY GLOBAL-DISTRIBUTIONS/ABUNDANCES  
 LEMBO, LUIZ CRINOIDEA  
 LESSER, MICHAEL ECHINOIDEA  
 LESSIOS, HARILAOS ECHINOIDEA PHYLOGENY POPULATION-GENETICS  
 LEVIN, VALERY SHALLOW-WATER-HOLOTHUROIDEA SYSTEMATICS BIOLOGY FEEDING FISHERIES  
 LEWIS, DAVID PALAEOONTOLOGY ECHINOIDEA  
 LHEKNIM, VACHIRA TAXONOMY GULF-OF-THAILAND ANDAMAN-SEA  
 LIAO, YULIN OPHIUROIDEA HOLOTHUROIDEA TAXONOMY MARICULTURE  
 LINDSTROM, DAWN PREDATION OPHIOCOMA-ECHINATA  
 LITVINOVA, NINA OPHIUROIDEA TAXONOMY MORPHOLOGY BEHAVIOUR ECOLOGY  
 LORDSON, JINBERT HOLOTHUROIDEA  
 MACURDA, JR., D. B. TAXONOMY PALEOECOLOGY CRINOIDEA  
 MACZYNSKA, STEFANIA ECHINOIDEA MIOCENE PARATETHYS-BASIN MEDITERRANEAN  
 MAGSINO, RICHARD POPULATION-GENETICS ASTEROIDEA ALLOZYMES PCR-RFLP DNA-SEQUENCE-DATA  
 MAH, CHRISTOPHER ASTEROIDEA GONIASTERIDAE FORCIPULATES ASTERIIDAE BRISINGIDA PHYLOGENETICS TAXONOMY FEEDING  
 ECOLOGY MESOZOIC CENOZOIC SYSTEMATICS DEEP-SEA INDIAN-OCEAN PACIFIC-OCEAN  
 TAXONOMY BIOLOGY BIODIVERSITY  
 MAHARAVO, JEAN POLAR-METABOLITES BIOLOGICAL-ACTIVITY ISOLATION STRUCTURAL-ELUCIDATION  
 MAIER, MARTA SEA-URCHIN POPULATION-GENETICS FISHERY-MANAGEMENT  
 MALAY, MARIA CELIA D. ECOLOGY CRINOIDEA  
 MALDONADO, ELISA BIOLUMINESCENCE PHYSIOLOGY NEUROBIOLOGY FUNCTIONAL-ECOLOGY  
 MALLEFET, JEROME HOLOTHUROIDEA EMBRYOLOGY HATCHERY  
 MANIKANDAN K.P.

MANNI, RICCARDO	SYSTEMATICS MORPHOLOGICAL-FUNCTIONALITY CYRTOCRINID-crinoids
MANNIFIELD, KAY	PALAEOECOLOGY TAXONOMY TAPHONOMY BIODIVERSITY-(+EXTINCTIONS)
MANSO, CYNTHIA	OPHIUROIDEA ECHINOIDEA TAXONOMY CRETACEOUS
MAPLES, CHRISTOPHER	DEVONIAN CARBONIFEROUS MISSISSIPPIAN PENNSLVANIAN PERMIAN PALEOECOLOGY
MARAN, ALEKSANDRA	PALEOBIOGEOGRAPHY CRINOID BLASTOID MICROCRINOID
MARCUS, SARA	ECHINOIDEA CRETACEOUS SYSTEMATICS BIOSTRATIGRAPHY PALAEOECOLOGY TAPHONOMY
MARQUARDT, LUCIE	PALEOZOIC-CRINOIDS 'MICROCRINOIDS'
MARSH, LOISETTE	ASTEROIDEA ANTARCTICA TROPHIC-POSITION ENERGY-FLOW RESPIRATION REPRODUCTION
MARTIN, RICHARD	ASTEROIDEA TAXONOMY ZOOGEOGRAPHY
MARTINEZ, PRISCILLA	NONINDIGENOUS-MARINE-SPECIES INTRODUCTION-AND-TRANSLOCATION-VECTORS
MARTINEZ, SERGIO	MARINE-PEST-INFORMATION-SYSTEMS
MARTINS DELBONI, C.	HOLOTHUROIDEA REPRODUCTION LARVAL-BIOLOGY
MASCARENHAS, B. J.	PALEONTOLOGY TAXONOMY PALEOECOLOGY ECHINOIDEA
MASHANOV, VLADIMIR	HOLOTHUROIDEA ONTHOGENESIS LIFE-HISTORY
MASON, JOANNE	ASTEROIDEA ECOLOGY TAXONOMY POPULATION-DYNAMICS
MASSIN, CLAUDE	HOLOTHUROIDEA REGENERATION DEVELOPMENT
MASTROTOTARO, F.	ASTEROIDEA BIODIVERSITY BEHAVIOUR ECOLOGY
MATA PEREZ, EUSTOLIA	HOLOTHUROIDEA TAXONOMY ZOOGEOGRAPHY EVOLUTION
MATERIA-ROWLAND, C.	ECHINODERMS TAXONOMY
MATIAS, MIGUEL	ECHINODERMATA ASTEROIDEA LUIDIIDAE MEXICO TAXONOMY
MATTOS-SEGOVIA, ELIO	TAXONOMY BIODIVERSITY ECOLOGY
MAUBON, ROGER	ECHINOIDEA
McBRIDE, SUSAN	ECHINOIDEA LARVAE REPRODUCTION EMBRYOLOGY DEVELOPMENT
McCLINTOCK, JAMES	SYSTEMATICS ECHINOIDEA
McEUN, F. SCOTT	SEA-URCHIN NUTRITION REPRODUCTION
MCGOVERN, TAMARA	CHEMICAL-ECOLOGY REPRODUCTION NUTRITION ECOLOGY
McKENZIE, J. DOUGLAS	HOLOTHUROIDEA REPRODUCTION TAXONOMY DEVELOPMENT ECOLOGY
McLELLAND, JERRY	<i>Ophiactis</i> FISSION REPRODUCTION GENDER-SPECIFIC
McNAMARA, KENNETH	BACTERIAL-SYMBIONTS CELL-CULTURES SURFACE-COATS
MEDEIROS-BERGEN, DOT	TAXONOMY BIODIVERSITY GULFOFMEXICO WESTINDIES
MELIKOV, OKTAY HAMZA	ECHINOIDEA PALEONTOLOGY PHYLOGENY
MENDES, CARLA L. TORRES	LIFE-HISTORY-TACTICS RECRUITMENT LARVAL-MOLECULAR-IDENTIFICATION
MERCIER, ANNIE	ECHINOIDEA EVOLUTION MORPHOLOGY HOLASTEROID SPATANGOID JURASSIC CRETACEOUS EOCENE
MESSING, CHARLES	ECHINOMETRA-LUCUNTER GRAZING MACROALGAE FEEDING ECOLOGY
MEYER, CHRISTIAN	REPRODUCTION SETTLEMENT BEHAVIOUR CHEMICAL-ECOLOGY TOXICOLOGY
MEYER, DAVID	CRINOIDEA ECOLOGY BIOGEOGRAPHY SYSTEMATICS
MEZALI, KARIM	MESOZOIC-ECHINODERMS PALEOBIOLOGY TAPHONOMY
MILLER, ROBERT	CRINOIDEA PALEOZOIC MESOZOIC CENOZOIC RECENT REEFS PALEOECOLOGY FUNCTIONAL-MORPHOLOGY
MINER, BENJAMIN	TAPHONOMY
MIRONOV, ALEXANDER	CARYOLOGY ECOLOGY LIFE-CYCLES NUTRITION HOLOTHUROIDEA
MITROVIC-PETROVIC, J.	BIOGEOGRAPHY EVOLUTION FISHERY ECOLOGY
MLADENOV, PHILIP	ECHINOIDEA LARVAE PLASTICITY
MONTAGUE, CHRISTOPHER	TAXONOMY BIOGEOGRAPHY CRINOIDEA ASTEROIDEA ECHINOIDEA HOLOTHUROIDEA
MOOI, RICHARD	TAXONOMY PALEOECOLOGY BIOSTRATIGRAPHY PALEOBIOGEOGRAPHY
MOONEY, ROBERT	REPRODUCTION GENETICS ECOLOGY AQUACULTURE FISHERIES
MOORE, ABIGAIL	ASTEROIDEA REGENERATION FISHERIES
MORGAN, ANDREW	ECHINOIDEA
MORGAN, KATHERINE	COMMUNITY-ECOLOGY INTRASPECIFIC-COMPETITION
MORGAN, RAPHAEL	BIODIVERSITY SUSTAINABLE-EXPLOITATION
MORRILL, JOHN	HOLOTHUROIDEA LIFE-HISTORY DEVELOPMENT REPRODUCTION
MOTOKAWA, TATSUO	LIFE-CYCLE-EVOLUTION
MUKAI, HIROSHI	OPHIUROIDEA
MULLER, CLARE	ECHINOIDEA DEVELOPMENT
MUNK, ERIC	CATCH-CONNECTIVE-TISSUE STALKED-CRINOIDS
MUSA, NADIRAH	ECHINOIDEA ECOLOGY
NAIDENKO, TAMARA	HOLOTHUROIDEA TAXONOMY ECOLOGY
NAKAI, SAORI	GROWTH REPRODUCTION
NATARAJAN, P.	HISTOLOGY HOLOTHUROIDEA
NEBELSICK, JAMES	ECHINOIDEA METAMORPHOSIS POLLUTION BIOASSAY CRYOPRESERVATION
NEILL, BRUCE	ECHINOIDEA TAXONOMY
NEPOTE, ANA CLAUDIA	MARICULTURE FRESH-WATER-CULTURE-OF-FIN-AND-SHELL-FISH
NESTLER, HELMUT	ECHINOIDEA ECOLOGY PALAEONTOLOGY TAPHONOMY BIODIVERSITY
NEUMANN, CHRISTIAN	BIOGEOGRAPHY ECHINOMETRIDS GENETICS SYSTEMATICS
NICHOLS, DAVID	ECOLOGY-SANDY-BEACHES HOLOTHUROIDEA MEXICAN-PACIFIC WOMEN-IN-SCIENCE
	ECHINOIDEA CRETACEOUS TAXONOMY PALEOECOLOGY
	TAXONOMY PALAEOBIOLOGY CRETACEOUS ECHINOIDEA ASTEROIDEA
	FUNCTIONAL-MORPHOLOGY REPRODUCTIVE-STRATEGIES

NICOSIA, UMBERTO SYSTEMATICS PALAEOECOLOGY Jurassic crinoids EVOLUTION STRATIGRAPHY non-isocrinid crinoids  
 NISHIHARA, MORITAKA ECOLOGY BIODIVERSITY POPULATION BEHAVIOR  
 NISHIZAKI, MICHAEL ECHINOIDEA RECRUITMENT ECOLOGY JUVENILES SHELTERING  
 NITHYANANDAN, M. TAXONOMY BIODIVERSITY  
 NOBRE, CARLA CATTELAN ASTEROIDEA ECOLOGY LARVAE-DEVELOPMENT REPRODUCTION  
 NOGUEIRA LIMA, RENATA REPRODUCTION REPRODUCTION-CYCLE HOLOTHUROIDEA  
 NOJIMA, SATOSHI SEA-STAR SEA-URCHIN LIFE-HISTORY-TACTICS PREDATION-PRESSURE ECOLOGICAL-ENERGETICS  
 O'CONNOR, BRENDAN OPHIUROIDEA TAXONOMY BIOTURBATION DENSITY-REGULATORY-FACTORS  
 O'HARA, TIMOTHY TAXONOMY NATURAL-HISTORY BIOGEOGRAPHY CONSERVATION  
 O'LOUGHLIN, P. MARK HOLOTHUROIDEA TAXONOMY  
 OHTA, SUGURU TAXONOMY, DEEP-SEA ECOLOGY HOLOTHURIA ECHINODERMS  
 OJEDA, F. PATRICIO ECOLOGY BIOLOGY FEEDING-BIOLOGY DISTRIBUTION  
 OJI, TATSUO CRINOIDEA TAXONOMY EVOLUTION BIOGEOGRAPHY REGENERATION  
 OLIVARES CARDENAS, M. HOLOTHUROIDEA TAXONOMY  
 OLSZEWSKA-NEJBERT, D. CRETACEOUS-IRREGULAR-ECHINOIDS PALEOBIOGEOGRAPHY STRATIGRAPHY  
 OLVER, JANE ECOLOGY RECENT-&-FOSSIL BRITISH ECHINOIDEA  
 ORTIZ, EDUARDO MORTEO FISHERIES ASTEROIDEA  
 OTERO, MARIA DEL MAR AQUACULTURE ECOLOGY BIODIVERSITY BEHAVIOUR  
 OYEN, CRAIG FOSSIL-ECHINOIDS COMATULID-CRINOIDS BIOSTRATIGRAPHY CENOZOIC FLORIDA  
 PABIAN, ROGER CRINOIDEA-EPIBIONTS PARASITES PREDATORS COMMENSALS  
 PAGETT, RICHARD BRACKISH-WATER BRITTLESTAR-ECOLOGY CASPIAN SEA  
 PAIK, SANG GYU BENTHIC-ECOLOGY ASTERIAS-AMURENSIS  
 PALUMBI, STEVE ECHINOIDEA SPECIATION POPULATIONS-STRUCTURE MOLECULAR-EVOLUTION  
 PARDO ANGEL, ROBERTO ECOLOGY POPULATION-DYNAMICS ECHINOIDEA OPHIUROIDEA  
 PARMA, SARA GRACIELA PALEOBIOGEOGRAPHY ECHINOIDEA MESOZOIC-CENOZOIC  
 PARSLEY, RONALD ANKYROIDS CORNUTES STYLOPHORA HOMALAZOEA CYSTOID-groups  
 PAULS, SHEILA MARQUES TAXONOMY ECOLOGY MORPHOLOGY  
 PAYNE, ADAM OPHIUROIDEA ECOLOGY PREDATION  
 PEARCE, CHRIS URCHIN CULTURE ENHANCEMENT PREPARED-FEEDS  
 PENCHASZADEH, PABLO ASTEROIDEA ECHINOIDEA HOLOTHUROIDEA NUTRITION REPRODUCTION  
 PEREIRA MAJER, A. HOLOTHUROIDEA APODA REPRODUCTION BEHAVIOR  
 PETR, VACLAV SYSTEMATICS TAXONOMY PALEOBIOLOGY PALEOECOLOGY BIOSTRATIGRAPHY  
 PETROVA, IRINA MORPHOLOGY  
 PHILIPPE, MICHEL ECHINOIDEA PALEOECOLOGY STRATIGRAPHY TAXONOMY  
 PIEPENBURG, DIETER ECOLOGY OPHIUROIDEA BIODIVERSITY  
 PODOLSKY, ROBERT REPRODUCTION FERTILIZATION LARVAL-BIOLOGY PHYSIOLOGY BIOCHEMISTRY  
 POMORY, CHRISTOPHER REGENERATION PHYSIOLOGICAL-ECOLOGY TAXONOMY  
 PORTELL, ROGER ECHINOIDEA ASTEROIDEA TAXONOMY BIODIVERSITY  
 PROKOP, RUDOLF JAN EARLY-PALAEOZOIC-ECHINODERMATA BIOSTRATIGRAPHY PALEOBIOLOGY  
 PUTCHAKARN, SUMAITT TAXONOMY ECOLOGY BIODIVERSITY  
 QUEVEDO, RUY HOLOTHUROIDEA REPRODUCTION CULTURE  
 RAJAKUMAR, C. BIOLOGY ECOLOGY  
 RAM MOHAN, M. HOLOTHUROIDEA TAXONOMY REPRODUCTIVE-BIOLOGY  
 RANNER, HERWIG *Asterias rubens* CLIMATE-RECORDER GLOBAL-CHANGE  
 REGIS, MARIE-BERTHE BIOLOGY ECOLOGY POLLUTION ENVIRONMENT  
 REGNAULT, SERGE MORPHOLOGY ONTOGENY SYSTEMATICS PALEOBIOGEOGRAPHY PALEONTOLOGICAL-PATRIMONY  
 REICH, MIKE TAXONOMY MORPHOLOGY EVOLUTION FOSSIL-HOLOTHUROIDEA OPHIOCISTIOIDEA  
 REMPALA, ERIN ASTEROIDEA EVOLUTION SYSTEMATICS  
 RINELLI, PAOLA BIOGEOGRAPHY ECOLOGY BIODIVERSITY  
 RINGVOLD, HALLDIS ASTEROIDEA TAXONOMY DISTRIBUTION  
 ROBERTS, SARAH MARINE-BIOLOGY ECHINODERMS  
 ROBINSON, SHAWN SEA-URCHINS CULTURE ENHANCEMENT FISHERY ECOLOGY LARVICULTURE *Strongylocentrotus*  
 ROCCATAGLIATA, A. ASTEROIDEA OPHIUROIDEA PHYSIOLOGICALLY-ACTIVE-STERIODS  
 RODRIGUEZ, SEBASTIAN ECHINOIDEA ECOLOGY SPATIAL-DISTRIBUTION USE-OF-DRIFT-ALGAE  
 ROGERS-BENNETT, L. ECHINOIDEA GROWTH  
 ROSE, EDWARD FOSSIL ECHINOIDEA  
 ROTHENBERGER, PAIGE REEF-ECOLOGY  
 ROTMAN CLARK, HELEN ASTEROIDEA TAXONOMY ANATOMY  
 ROUX, MICHEL CRINOIDEA TAXONOMY ECOLOGY BIOGEOGRAPHY  
 ROWE, FRANK ECHINODERMATA SYSTEMATICS ZOOGEOGRAPHY EVOLUTION  
 ROY, MICHAEL EVOLUTIONARY-GENETICS CONSERVATION-GENETICS PHYLOGEOGRAPHY MARINE-SPECIATION  
 RUBILAR, TAMARA HUMAN-AIDED-MARINE-INTRODUCTIONS NEW-ZEALAND-FIORDS  
 RUENGSAWANG, NISIT ASTEROIDEA ASEXUAL-REPRODUCTION BIOCHEMISTRY  
 RUSSELL, MICHAEL ECOLOGY  
*Strongylocentrotus*-FISHERIES-MANAGEMENT GROWTH MORTALITY LIFE-HISTORY RESOURCE-ALLOCATION  
 LARVAL-ECOLOGY

SABA, MASAKI	ASTEROIDEA TAXONOMY
SADLER, KIRSTEN	STARFISH MEIOSIS
SAHA, APURBA KUMAR	ASTEROIDEA
SALAMON, MARIUSZ A.	CRINOIDEA TRIASSIC
SAMYN, YVES	TAXONOMY FEEDING-BIOLOGY REPRODUCTIVE-BIOLOGY HOLOTHUROIDEA ECHINOIDEA-REGULAR
SANFORD, ERIC	ECOPHYSIOLOGY ECOLOGY BIOGEOGRAPHY ASTEROIDEA
SANO, MINORU	ECHINOIDEA POPULATION-ECOLOGY
SANTILLAN, AUGUST	ASTEROIDEA GROWTH
SANTOS, JOCO FARIA	ECHINOIDEA
SASTRY, DWADASI	TAXONOMY ECOLOGY ECHINODERMATA CORAL-REEFS SYMBIONTS
SAUCEDE, THOMAS	PRIMITIVE-IRREGULAR-SEA-URCHINS
SCALLY, KEVIN	MASTECATORY-FUNCTION ECOLOGY DENTAL-MORPHOLOGY EVOLUTION
SCHEIN, JASON	ECHINOIDEA
SCHELTEMA, RUDOLF	LARVAL-DISPERSAL MODE-OF-REPRODUCTION
SCHOPPE, SABINE	OPHIUROIDEA SEA-CUCUMBER-FISHERY INTERSPECIFIC-RELATIONSHIPS
SCHUETZ, ALLEN	REPRODUCTIVE-PHYSIOLOGY MEIOSIS OOCYTE-MATURATION HORMONAL-REGULATION
SCHUHMACHER, HELMUT	TAXONOMY ECOLOGY BIOEROSION
SCHULTZ, HEINKE	BROODING-SCHIZASTERIDS TAXONOMY BIOLOGY ECOLOGY
SEETO, JOHNSON	TAXONOMY REPRODUCTION
SERAFY, D. KEITH	ECHINOIDEA TAXONOMY LIFE-HISTORY AGE/GROWTH-STUDIES ZOOGEOGRAPHY
SEVASTOPULO, GEORGE	PALEONTOLOGY PHYLOGENY FUNCTIONAL-MORPHOLOGY CRINOIDEA
SEWELL, MARY	HOLOTHUROIDEA BIOGEOGRAPHY LARVAL-ECOLOGY LARVAL-DEVELOPMENT REPRODUCTION
SHEPHERD, SCORESBY	ECHINOIDEA CULTURE
SHICK, J. MALCOLM	PHYSIOLOGY PHOTOBIOLOGY BIOCHEMISTRY DEVELOPMENT
SHIRLEY, THOMAS	CRAB-ASTEROID-INTERACTIONS
SIBUET, MYRIAM	TAXONOMY BIODIVERSITY
SINGLETARY, ROBERT	ECOLOGY TAXONOMY
SKOLD, MATTIAS	OPHIUROIDEA REGENERATION DEVELOPMENT
SLOAN, NORMAN	HOLOTHUROIDEA FISHERIES
SMILEY, SCOTT	HOLOTHUROIDEA PHYSIOLOGY DEVELOPMENT EVOLUTION
SMIRNOV, ALEXEI	TAXONOMY ZOOGEOGRAPHY EVOLUTION PHYLOGENY PALEONTOLOGY HOLOTHUROIDEA
SMIRNOV, IGOR	POLAR-OCEANS OPHIUROIDEA DATABASES
SMITH, ANDREW	ECHINOIDEA PHYLOGENY
SMITH, L. COURTNEY	URCHIN-MOLECULAR-IMMUNOLOGY-EVOLUTION-COMPLEMENT
SMITH, MICHAEL	MOLECULAR-PHYLOGENETICS LARVAL-LIFE-HISTORY-STRATEGIES
SOLANDT, JEAN-LUC	<i>Diadema</i> HERBIVORY CORAL-REEFS
SOLIS-MARIN, FRANCISCO	ECOLOGY MOLECULAR-TAXONOMY NORTH-ATLANTIC HOLOTHUROIDEA ECHINOIDEA OPHIUROIDEA
	TAXONOMY SYSTEMATICS
SOLOVJEV, ANDREY	ECHINOIDEA EVOLUTION PALEOECOLOGY
SONNENHOLZNER, JORGE	ECHINOIDEA ECOLOGY DISEASE IMMUNE-RESPONSE
SOUSA, RUI	OPHIUROIDEA ECOLOGY BIODIVERSITY
SPENCER, LARRY	POPULATION-ECOLOGY SYMBIOTIC-RELATIONSHIPS LIFE-HISTORY-STUDIES
SPIRINA, IRINA	MORPHOLOGY REGENERATION HOLOTHUROIDEA
SPIRLET, CHRISTINE	SEA-URCHIN ECHINICULTURE REPRODUCTION GONAD-GROWTH
SPONER, RENATE	EVOLUTION GENETICS BIODIVERSITY BIOGEOGRAPHY
STANCYK, STEPHEN	OPHIUROIDEA REGENERATION PREDATION POPULATION GROWTH
STARMER, JOHN	OPHIUROIDEA TAXONOMY BIOGEOGRAPHY SYMBIOSIS-(with octocorals)
STEWART, BRIAN	OPHIUROIDEA REPRODUCTION ANATOMY PHYSIOLOGY
STICKLE JR., WILLIAM	PHYSIOLOGY TOLERANCE ASTEROIDEA
STOCK, STUART	X-RAY-MICROTOMOGRAPHY X-RAY-DIFFRACTION MICROSTRUCTURE
STOCKLEY, BRUCE	PHYLOGENETICS SPATANGOIDA
STOHR, SABINE	OPHIUROIDEA BIODIVERSITY PHYLOGENY
STORC, RICHARD	OPHIUROIDEA ASTEROIDEA TAXONOMY CRETACEOUS
STRATHMANN, RICHARD	LARVAE EVOLUTION BODY-PLANS
STUMP, RICHARD	CELL-BIOLOGY LIFE-HISTORY POPULATION-DYNAMICS AGE-DETERMINATION
SU, XIAOWEI	SEA-URCHIN-SPINE NATURAL-COMPOSITES
SUMRALL, COLIN	PHYLOGENY SYSTEMATICS PALEOECOLOGY EDRIOASTEROID
SUTER, SHERMAN	ECHINOIDEA PALEOBIOLOGY
TABLADO, ALEJANDRO	ASTEROIDEA TAXONOMY SOUTH-ATLANTIC
TAHERA, QASEEM	TAXONOMY BIODIVERSITY ECOLOGY LARVAL-DISTRIBUTION
TAKAHASHI, KEIICHI	MUSCLE-PHYSIOLOGY SPERM-MOTILITY CONNECTIVE-TISSUE
TALBOT, TIFFANY	OPHIUROIDEA REPRODUCTION DEVELOPMENT BEHAVIOR FUNCTIONAL-MORPHOLOGY
TAVARES, YARA A.	ECHINOIDEA ECOLOGY REPRODUCTION BIOCHEMISTRY ALLOCATION-OF-RESOURCES HISTOLOGY FEEDING
THANDAR, AHMED	TAXONOMY BIODIVERSITY SYSTEMATICS ZOOGEOGRAPHY REPRODUCTIVE-BIOLOGY EVOLUTION
	HOLOTHUROIDEA
THAPANAND, THANITHA	POPULATION-DYNAMICS fish and invertebrates



THIERRY, JACQUES MORPHOLOGY MORPHOMETRY SYSTEMATICS TAXONOMY PALAEOECOLOGY PALAEOENVIRONMENTAL-LINKS  
 EVOLUTION BIOSTRATIGRAPHY PALAEOBIOGEOGRAPHY  
 THORNDYKE, MICHAEL NEUROBIOLOGY REGENERATION DEVELOPMENT  
 THORSEN, MARIANNE ECHINOIDEA GUT-MICROBIOTA  
 TIAGO, CLAUDIO BIOLOGY ECHINODERMS  
 TOMAS, FIONA ECHINOIDEA ECOLOGY PARACENTROTUS-LIVIDUS  
 TOMINAGA, HIDEYUKI BRITTLE-STAR SEXUAL-DIMORPHINISM DEVELOPMENT SAND-DOLLARS-(as-their-host) TAXONOMY  
 TOMMASI, LUIZ ROBERTO OPHIUROIDEA SYSTEMATICS ANTARCTICA PALAEOBIOGEOGRAPHY BIOGEOGRAPHY  
 TRONCOSO, JUAN TAXONOMY ANTARCTIC  
 TURNER, RICHARD SYSTEMATICS MORPHOLOGY REPRODUCTION PHYSIOLOGICAL-ECOLOGY  
 TURON, XAVIER REPRODUCTIVE-BIOLOGY RECRUITMENT POPULATION-DYNAMICS ECOTOXICOLOGY  
 TUTERA, PETER TAXONOMY BIODIVERSITY CONSERVATION  
 UBAGHS, GEORGES LOWER-PALAEOZOIC-ECHINODERMS CRINOIDS CARPOIDS  
 UTHICKE, SVEN HOLOTHUROIDEA POPULATION-GENETICS ASEXUAL-REPRODUCTION INTERACTIONS-WITH-ENVIRONMENT  
 UY, FREDERICK ECOPHYSIOLOGY ECHINOIDEA  
 v.JUTERZENKA, KAREN OPHIUROIDEA ARCTIC-ECHINODERMS-ECOLOGY FEEDING-STRATEGIES POPULATION-DYNAMICS  
 VADAS, ROBERT GRAZING BEHAVIOR REPRODUCTIVE-ECOLOGY  
 VADET, ALAIN ECHINOIDEA JURASSIC TAXONOMY  
 VALENTINE, JOE ECHINOIDEA ECOLOGY  
 VALENTINE, JOHN OPHIUROIDEA ECHINOIDEA ECOLOGY  
 VAN DER HAM, RAYMOND ECHINOIDEA CAMPANIAN-MAASTRICHTIAN-DANIAN NW-EUROPE TAXONOMY  
 VAN HOUT, TESSA ECOLOGY DISTRIBUTION BEHAVIOUR BIO-EROSION  
 VANDENSPIEGEL, DIDIER DEFENSIVE-MECHANISMS MORPHOLOGY SYMBIOSIS  
 VANDERKLIFT, MAT ECOLOGY ECHINOIDEA  
 VAROTTO, RICARDO TAXONOMY ECOLOGY PHYSIOLOGY  
 VEATCH, STEVEN ECHINOIDEA FOSSILS  
 VEGA, JUAN TORRES OPHIUROIDEA ECHINOIDEA SYSTEMATICS  
 VELARDE, RONALD TAXONOMY DISTRIBUTIONAL-ECOLOGY SYMBIOTIC-RELATIONSHIPS  
 VENTURA, CARLOS REPRODUCTION ASTEROIDEA  
 VERLING, EMMA ECHINOIDEA ASTEROIDEA BEHAVIOUR ECOLOGY NICHE-PLASTICITY  
 VIADA, STEPHEN TAXONOMY BIODIVERSITY BIOGEOGRAPHY  
 VICKERY, MINAKO ASTEROIDEA MOLECULAR-PHYLOGENY  
 VIKTOROVSKAYA, GALINA REPRODUCTION INVERTEBRATES BIOTIC-ABIOTIC-CONDITIONS  
 VILLALOBOS, FRANCISCO TAXONOMY BIOGEOGRAPHY ECOLOGY  
 VILLIER, LOIC ASTEROIDEA SPATANGOIDA TAXONOMY PHYLOGENY  
 VISTISEN, BODIL OPHIUROIDEA  
 VOLBEHR, UTE ECOLOGY  
 von BRAND, ELISABETH HOLOTHUROIDEA CYTOGENETICS POPULATION-GENETICS  
 WALKER, CHARLES SEASTAR SEA-URCHIN GAMETOGENESIS ULTRASTRUCTURE SIGNAL-TRANSDUCTION-PATHWAYS VITELLOGENIN  
 MAP-KINASE STEROIDS c-myc p53 c-ras LAND-BASED-AQUACULTURE SBIR  
 SEA-URCHIN LARVAL-CULTURE LYTECHINUS-VARIEGATUS  
 WALLACE, BRENDA ASTEROIDEA EVOLUTION MOLECULAR-BIOLOGY  
 WATERS, JONATHAN GROWTH REPRODUCTION NUTRITION PHYSIOLOGY HORMONES  
 WATTS, STEPHEN CRINOIDEA PALEOZOIC TAXONOMY PALEOBIOGEOGRAPHY  
 WEBSTER, GARY CRINOIDEA MORPHOLOGY NERVOUS-SYSTEM CONNECTIVE-TISSUE  
 WELSCH, ULRICH CRINOIDEA LARVAL-BIOLOGY TAXONOMY SENSORY-BIOLOGY  
 WHITE, CHRIS CRINOIDEA TAXONOMY PALAEOBIOGEOGRAPHY PHYLOGENY PALAEOZOIC  
 WIDDISON, ROSANNE REPRODUCTIVE-BIOLOGY POPULATION-GENETICS ECOLOGY HOLOTHUROIDEA  
 WIGHAM, BEN OPHIUROIDEA ECHINOIDEA FUNCTIONAL-MORPHOLOGY  
 WILKIE, IAIN POPULATION-GENETICS MOLECULAR-PHYLOGENY EXPRESSED-GENES  
 WILLCOX, MARK CHEMICAL-ECOLOGY LARVAL-BIOLOGY HERBIVORY LIFE-HISTORY  
 WILLIAMSON, JANE ZOOGEOGRAPHY AZORES  
 WIRTZ, PETER TAXONOMY SYSTEMATICS PHYLOGENY ECHINOIDEA CORAL-REEF DEEP-SEA  
 WOERHEIDE, GERT SPAWNING-BEHAVIOUR CORAL-REEF-OPHIUROIDS  
 WOODLEY, JEREMY EVOLUTION DEVELOPMENT PHYLOGENETICS  
 WRAY, GREGORY LARVAL-DEVELOPMENT BIOGEOGRAPHY  
 YAMAGUCHI, MASASHI METAMORPHOSIS ECHINOIDEA DEVELOPMENT  
 YANAGISAWA, TOMIO FISHERIES-MANAGEMENT  
 YANG, MEI-SUN MARINE-ECOLOGY MARINE-BIOLOGY  
 YEEMIN, THAMASAK HOLOTHURIA  
 YEVOKIMOV, ALEXANDR PHYLOGENY MORPHOGENESIS EMBRYOGENESIS  
 YOKOTA, YUKIO COLLAGEN EXTRACELLULAR-MATRIX ELM  
 YOSHIZATO, KATSUTOSHI PIGMENT CAROTENOIDS ECHINODERMATA FEEDING  
 ZADOROZHNY, PAVEL POPULATION-GENETICS LARVAL-DEVELOPMENT SOFT-SEDIMENT-ECOLOGY DEEP-SEA-INVERTEBRATES  
 ZAVODNIK, DUSAN TAXONOMY BIODIVERSITY ECOLOGY DISTRIBUTION  
 ZEIDLER, WOLFGANG TAXONOMY ASTEROIDEA  
 ZITT, JIRI TAXONOMY TAPHONOMY PALEOECOLOGY

## ☆☆☆ CURRENT RESEARCH ☆☆☆

ADAMS, SEREAN - Cryopreservation of gametes and larvae of the sea urchin *Evechinus chloroticus*.

ADDISON, JASON - Population genetics of *Strongylocentrotus drobachiensis*.

AGATSUMA, YUKIO - Population ecology of the sea urchins in southern Japan.

ALBI, YVONNE - Working on Cretaceous echinoids from the Santa Ana Mountains, southern California which have not been described before.

ALI, MOHAMED SAID M. - Study of some Jurassic and Cretaceous echinoids of Sinai, Egypt.

ALLEN, JOHN - Deep-sea benthos of the Atlantic.

ALLISON, WILLIAM - I am a coral reef ecologist, and so am generally interested in Echinoderms. I have however, a particular interest in all facets of the life and times of *Culcita spp*. I am looking into the taxonomy and ecology of the species in Maldives, with special interest in its feeding ecology; completing research on reef survey methods and the status of Maldivian reefs.

ALVA, VICTOR - Trophic ecology of benthonic suspension organisms.

ALVAREZ, LEONARDO RAMON - Review of the Echinoderms of the Atlantic coast of Colombia.

ANDACHT, TRACY - Studying the mechanism of dorsoventral polarity disruption and inhibition of fertilization envelope elevation by nickel chloride in the sea urchin embryo, *Lytechinus variegatus*.

ANDERSON, EDWIN - Hierarchic cyclic stratigraphy of the Lower Cretaceous' Purbeckian' facies in Southern Spain-Dorset-French Jura.

ANDERSON, OWEN - Commercial fisheries research and marine ecology; population biology of commercial species of sea urchins in New Zealand, and the collection and identification of shallow water and deep-sea echinoderms.

ANDERSON, ROLAND - An escape action of the asteroid *Poraniopsis inflata* in response to other sea stars.

ARAKAKI, YUJI - Taxonomy of the sea urchin, *Echinometra mathaei* and *E. oblonga*.

ARCHER, JEFFREY - Culture of echinoderms - holothurians and echinoids. Culture of reef fish and invertebrates for the aquarium trade.

ARONSON, RICHARD - Patterns of predation on echinoderms in time and space from the tropics to Antarctica.

ASHA, PAYIKAT - Breeding, seed production and sea-ranching of sea cucumber *Holothuria scabra*.

- AUSICH, WILLIAM - Early radiation and phylogeny of crinoids; Crinoid classification; Crinoid taphonomy; Lower Mississippian crinoid macroevolution
- BALHOFF, JAMES - Molecular evolution of gene regulation in Strongylocentrotid sea urchins.
- BALSER, ELIZABETH - Mechanisms of asexual reproduction in echinoderm larvae.
- BANGI, HELEN GRACE - Culture and management of the sea urchin *Tripneustes gratilla*; pilot testing of sea urchin grow-out culture in Bolinao, Pangasinan, Philippines.
- BARBOSA LEDESMA, ISRAEL FABRICIO - Taxonomic study of Mexican sea urchin, particularly Family Cidaridae species of *Hesperocidaris*.
- BARICCHI, ELISA - Studying locomotion in *Antedon mediterranea*.
- BARTSCH, ILSE - Epi- and endozoa of ophiuroids.
- BASCH, LARRY - Ecological consequences of sea otter recolonization on nearshore benthic communities and resources in Glacier Bay, Alaska.
- BAUER, JOHN - A morbid laboratory *Diadema antillarum* was recently discovered with flagellated protozoans in the coelomic fluid (along with phagocytic coelomocytes). Studies are now being conducted to culture the flagellates and to trace the route(s) of the infection which led to the mortality.
- BAUMILLER, TOMASZ - Ecology and functional morphology of recent isocrinids; taphonomy of arms and stalks of articulates and advanced cladids vs. other Paleozoic taxa; Diversity of Permian and Triassic crinoids and effects of the P/T extinction; Patterns of turnover and extinction of Paleozoic crinoids; ecology of *Seirocrinus*; Borings in Paleozoic pelmatozoans.
- BAZHIN, ALEXANDER - Monitoring the condition of sea urchin populations (*Strongylocentrotus droebachiensis*, *S. polyacanthus*) along the Kamchatka peninsula shore.
- BEAVER, HAROLD - Fossil eggs in blastoids.
- BECKER, JOHANN - Marine invertebrates of Brazilian oceanic islands, including especially echinoderms.
- BEGBIE, KIRSTEN - Studies on the hyponeural nervous system of the brittlestar, *Ophiura ophiura*.
- BELL, BRUCE - Edrioasteroids
- BELL, MIKE - Trace fossils of ophiuroids and asteroids from Lower Cretaceous of Chile, South America. Evidence for Cretaceous echinoderm aggregation.
- BENAVIDES, MILENA - Epifauna of the continental shelf of the Caribbean and Pacific coasts of Colombia (300 to 500m).
- BENTLEY, ANDREW - Biology of the sand dollar, *Echinodiscus bisperforatus* along the southeastern coast of

South Africa, encompassing growth, reproduction, genetics, larval biology etc.

BERENTS, PENELOPE - Collection manager of Echinoderm collections.

BERGEN, MARY - The Southern Bight Pilot Project - a survey of soft bottom benthic communities between 10 & 200 m between Point Conception, California and the Mexican border.

BERTRAM, DOUGLAS - Evolution and ecology of modes of development in echinoids.

BIERMANN, CHRISTIANE - Population genetic structure in the circumantarctic sea urchin genus *Sterechinus*; Reproductive isolation and population genetics in the Strongylocentrotidae (Echinoida); amaro-dont phylogeny.

BILLETT, DAVID - Environmental impact on the deep sea; Taxonomy of the genus *Mesothuria* (Holothuroidea).

BIN ABDUL ADZIS, KEE ALFIAN - Biology of *Diadema setosum* at Tioman Island, Malaysia.

BIRENHEIDE, RUEDIGER - Aspects of aquaculture of sea urchins and sea cucumbers.

BIRKELAND, CHARLES - Coral reef management.

BIRYUKOVA, INGA - Chemoreception; chemosensory systems and its morphogenesis in the marine invertebrates.

BITTER, RICARDO - Characterizations and observations of the community of marine macroinvertebrates associated with *Thalassia* at the Morrocoy National Park. (Responsible Investigator) (Initiated in 2000).

BLACK, ROBERT - Recruitment and recovery from disturbances by *Echinometra mathaei* of Rottne-st Island, Western Australia (with Dr. Jane Prince).

BLAKE, DANIEL - The Triassic asteroid *Trichasteropsis* (with H. Hagdorn); The Carboniferous asteroid *Compsaster*; Early stelleroids from Utah (with T. Guensburg, J. Sprinkle, C. Sumrall).

BOCKELIE, JOHAN - Rhombiferan cystoids, Scandanavia.

BOCZAROWSKI, ANDRZEJ - Devonian Nonpelmatozoan Echinoderms (Ophiuroidea, Cyclocystoidea, Ophiocystioidea, Echinoidea, Holothuroidea) Mesozoic Nonpelmatozoan Echinoderms (Asteroidea, Ophiuroidea, Echinoidea, Holothuroidea) Triassic articulated ophiuroids from Poland.

BONASORO, FRANCESCO - regeneration of crinoids.

BORGES, MICHELA - Systematics and ecology of ophiuroids from southeastern Brazil.

BORRERO, GIOMAR - Taxonomy and distribution of echinoderms on the continental shelf from 300- 500 meters depth between Punta Gloria and Cape Tiburon (Caribbean coast of Colombia).

BORZONE, CARLOS - Matinhos sandy beach replenishment and its impact on the benthic macrofaunal

nearshore community; echinoderms of Parana's coastal waters, Brazil.

BOSCH, ISIDRO - UV effects on embryonic development of Antarctic and tropical echinoderms; Spawning periodicity of zebra mussels in New York's Finger Lakes.

BOUDOURESQUE, CHARLES - effect of the invasive introduced alga *Caulerpa taxifolia* on *Paracentrotus lividus*: population dynamics and diet; long term changes of *Paracentrotus lividus* (sea urchin) populations in a protected area and a non-protected area.

BOURGOIN, ALLAIN - studying the possibility of commercializing the green sea urchin *Strongylocentrotus drobachiensis* on the northeastern coast of New Brunswick.

BREGMAN, YURIY - Size-age structure & body growth studies of commercial sea urchins *Strongylocentrotus intermedius* and *S. nudus* at Japan Sea and Kuril Islands Coasts.

BRETON, GERARD - Asteroids and crinoids - Systematics, evolution - Cretaceous.

BREY, THOMAS - Antarctic Echinoids: diet, growth. Antarctic Ophiuroids: growth. Antarctic Asteroids: diet, population dynamics.

BROGGER, MARTIN - biodiversity of the South Atlantic Ocean invertebrates in the Buenos Aires province area; trophic ecology of primitive asteroids (*Astropecten* spps. and *Luidia* spps.)

BROWER, JAMES - Taxonomy, functional morphology, paleoecology, ontogeny and phylogeny of Ordovician crinoids and blastozoans from North America.

BUITRON-SANCHEZ, BLANCA - Cenozoic echinoderms (Stellerioidea and Echinoidea) from Baja California, Mexico.

BUNDRICK, CARLA - Defining range of amphiuroid brooding brittlestar from Monterey Bay and studying its development.

BURCH, BEATRICE - Working on foraminifera in gut of spatangoid echinoids of Hawaii (hopefully next spring with Rich Mooi).

BURNS, CASEY - Paleontology, paleoecology and taphonomy of the Tertiary echinoderms of the Pacific Northwest. A possible crinoid - cold seep association.

BUSSARAWIT, SOMCHAI - Taxonomic study of echinoderms from the Andaman Sea, west coast of Thailand.

BUSTOS ROJAS, HECTOR EDUARDO - Sea urchin culture, sea urchin farming improvement using artificial feed.

BYRNE, MARIA - Life history evolution, echinoderm reproduction and development, ophiuroid functional morphology, echinoderm fisheries.

CAMERON, R. ANDREW - A promoter trap strategy for finding embryonic gene regulatory regions in the sea urchin genome; The spatial expression of known patterning genes in sea urchin larval development; A micro-satellite analysis of homozygosity in an inbred line of sea urchins.

CAMPAGNA, SOPHIE - Stock assessment of the sea cucumber *Parastichopus californicus* in British Columbia. Field studies to test harvest rates and estimate biomass.

CAMPBELL, ALAN - Fisheries stock assessment, ecology of red sea urchins in British Columbia, Canada.

CAMPBELL, ANDREW - Coral reef/ echinoid relations; Taxonomy, systematics and ecology of diadematid echinoids; Distance chemoreception in echinoids and asteroids; Bioerosion by echinoids; Sea turtles.

CAMPBELL, DAVID - feeding behavior of *Asterias*.

CAMPOS-CREASEY, LUCIA - Taxonomy of holothurians from the northeast coast of Brazil.

CANDIA-CARNEVAL, M. DANIELA - Crinoid arm regeneration; Structure, physiology and biomechanics of complex musculo-skeletal systems (echinoid lantern, ophiuroid masticatory apparatus).

CANNON, LESTER - Senior Curator of Worms at Queensland Museum. Curatorial responsibility for Echinoderms.

CAREY JR, ANDREW - Ecology of mega-epifauna of Mendocino Ridge and papers on Arctic and deep-sea benthos.

CARROLL, DAVID - 1) Fertilization - signal transduction pathway leading to the initiation of calcium release. 2) Cloning and characterization of phospholipase C isoforms in eggs and early embryos of the starfish.

CASTRO, JOAO - Human predation on SW Portugal rocky shores: activities and impacts; Ecology of SW Portugal rocky shores: macrobenthic populations and communities.

CHANG, YA-QING - Sea urchin seed production and mariculture. Diets of sea urchin. Genetic breeding of sea urchin and sea cucumber. Sea cucumber culture.

CHAO, SHYH-MIN - Population dynamics of the shallow-water holothurians of Taiwan; Systematics of the echinoderms from Taiwan.

CHAVARRO, SONIA BEJARANO - Reef ophiuroid ecology, habitat preferences, species occupying sponges.

CHEN, CHANG-PO - Ontogenesis of skeletal plate patterns, gonad, and gonapores in the progenerative *Sinaechinocyamus mai*.

CHENUIL, ANNE - Consequences of developmental mode on the planctotrophic larva in spatangoids: from population biology to phylogenesis.

CHIA, FU-SHIANG - Retired - writing articles on environmental issues, particularly on marine environment.

CHICCA, ANGIE - Volunteer collector for Birch Aquarium at Scripps Institution of Oceanography.

CHRISTENSEN, ANA BEARDSLEY - Comparison of the respiratory physiology and hemoglobins of *Ophiactis rubropoda* and *Ophiactis simplex* (Echinodermata, Ophiuroidea); hypoxia tolerance in *Hemipholis elongata*.

CHUNHABUNDIT, SURAPHOL - Benthic assemblages; Coral reef restoration by the combination techniques for specific purposes.

CLARK, ROGER - Asteroidea of the Aleutian Islands, Alaska (especially genera: *Hippasteria*, *Solaster* and *Pteraster*); Echinoderms of Alaska; Deepsea echinoderms of the North American Pacific Coast (200-5000m).

CLEMENTS, LEE ANN - Effects of flow rate on skeletal regeneration in the burrowing brittlestar *Ophiophragmus filograneus*; Gene expression during arm regeneration in two infaunal brittlestars: *Microphiopholis gracillima* and *Ophiophragmus filograneus*; larval toxicology - the effects of sublethal Zn exposure on larvae of the sea urchin *Lytechinus variegatus*.

CLOUSE, RONALD - taxonomy and behavior of *Bohadschia marmorata* and *B. bivittata* (Holothuroidea) from Micronesia.

CONAND, CHANTAL - Holothurian fisheries (Indian Ocean, Madagascar); Asexual reproduction in sea cucumbers; Population biology of the sea urchin *Colobocentrotus atratus*; biodiversity of reef echinoderms (La Reunion).

COSTELLO, MARK - Developing a European Register of Marine Species (details at web site [erms.biol.soton.ac.uk](http://erms.biol.soton.ac.uk)).

CRUMP, ROBIN - Asteroid development and ecology.

CUENCA, CATHERINE - Sea urchins of the littoral Atlantic.

CUNHA DE JESUS, DORA MARIA - Seaweed harvest impact in echinoderm populations of SW coast of Portugal.

CUNNINGHAM, ADELE - Reproductive cycle of *Lytechinus variegatus*.

DAFNI, JACOB - Echinoid growth.

DALBY, JR., JAMES - Impact of aquaculture on benthic fauna, including echinoderms.

DARTNALL, ALAN - Fauna of port surveys in Australia.

DAUTOV, SALIM - Ultrastructure of the larval development of ophiuroids. Factors influencing on the distribution of the echinoderm larvae.

DAVIS, JENNIFER - For an Honours degree at the University of Newcastle, I am describing the invertebrate fauna that are associated with the sea urchin *Centrostephanus rodgersii* in various habitats in NSW, Australia. I am seeking to determine the types of association (if any) and whether the sea urchin provides important refuges

for these associated fauna. I am also interested in the implications of an expanding sea urchin fishery in NSW.

DAVOULT, DOMINIQUE - Ecology and functioning (carbon and nitrogen fluxes at the water-sediment interface) in coastal benthic communities with special reference to a dominant species, the ophiuroid *Ophiothrix fragilis* (Abildgaard); interactions between physics (hydrodynamism) and biology (suspension-feeding behaviour) for metabolism and recruitment.

DE RIDDER, CHANTAL - Symbioses in echinoids; food and feeding mechanisms in echinoids; taxonomy and biogeography of Antarctic echinoids.

DE WIT, WALTER - Fossil echinoderms in fluvial and ice-age deposits of Holland.

DEAN, JULIETTE - Ordovician divergence of asteroids and ophiuroids.

DEARBORN, JOHN - Identification manual for NW Atlantic ophiuroids; Gulf of Maine ophiuroid ecology; crinoids and ophiuroids of the Antarctic; functional morphology of ophiuroid podia.

DEHEYN, DIMITRI - Use of echinoderm bioluminescence in ecotoxicology.

DETWILER, PAUL - Population dynamics of echinoids, phenotypic plasticity and life history variation among ecotypes, echinoid/coral interactions, and microbial flora associated with echinoids.

DEVIN, MICHAEL - Developing commercial sea urchin culture techniques (Aquaculture).

DEWAELE, YANNICK - Nervous control of the luminescence on three luminous brittlestars. This year, I will try to patch-clamp on ophiuroid luminous cells.

DIEHL, WALTER - Effects of environmental stress on multilocus heterozygosity-growth relationships in invertebrates.

DOBSON, WILLIAM - Population biology of *Ophiura sarsi* on continental slope off North Carolina; Use of skeletal growth bands in ophiuroid ossicles as biological markers for sublethal predation and population ecology experiments.

DOLMATOV, IGOR - Regeneration mechanisms and their changes during individual development of echinoderms.

DOMINGUEZ, PATRICIO - Axial tomography and computerized 3D reconstruction of carapoids. This research is mainly focused on tunicate mitrates such as *Anatifopsis*, *Balanocystites*, *Jaekelocarpus*, *Peltocystis*. I am also still working on physics of the fivefold pattern and Cambrian and Ordovician fossils from Spain.

DONOVAN, STEPHEN - Caribbean fossil echinoderms:- Lower Miocene echinoderms of Jamaica - paper in preparation (with R.W. Portell); a Miocene astropectinid starfish from the Middle Miocene of Carriacou, the Grenadines - paper in preparation (with R.W. Portell, R.K. Pickerill & W. Lindsay); fieldwork for 2001 planned for Jamaica (May/June) and Carriacou (October). British Ordovician crinoids:- new camerate crinoids from the Ordovician of Britain (paper in preparation with N. Gilmour); unusual attachment structures of possible pelmatozoan origin (paper in preparation with J.C.W. Cope).



- DORNBOS, STEPHEN - Paleocology of helicoplacoids and other Cambrian suspension- feeding echinoderms (for Masters Thesis).
- DRUMM, DARRIN - Researching traditional holothurian fishery in the Cook Islands.
- DRUMMOND, ANNE - Intra and interspecific agnostic behaviour in echinoids; wave action and consequences for *E. mathaei*, *S. variolaris*, *D. savignyi*.
- DUPONT, SAMUEL - Bioluminescence in *Amphipholis squamata* (Echinodermata: Ophiuroidea): a suitable model for studying microevolution (for PhD thesis).
- EBERT, THOMAS - 1) Finishing work on growth and mortality of red and purple sea urchins (*Strongylocentrotus franciscanus* and *S. purpuratus*) along the west coast of North America. 2) The life- history consequences of the evolutionary timing of different modes of reproduction in ophiuroids.
- EBLE, GUNTHER - Evolutionary dynamics in disasteroids, holasteroids and spatangoids; post- metamorphic spatangoid development; phylogeny of disasteroids, early holasteroids and early spatangoids.
- ELISEIKINA, MARINA - Functions of echinoderms lectins.
- ELLERS, OLAF - Growth of sand dollar teeth; catch collagen.
- EMLET, RICHARD - Functional morphology of echinoderm larval evolution of echinoid life histories and development.
- ENTRAMBASAGUAS, LAURA DE - Biology, ecology and biogeography of the Cape Verde Island's echinoderms (including taxonomy).
- ESCRIBANO, MARGARITA - Working on early echinoderms, especially Ordovician *Diploporita* from Spain.
- ESTREMADURA, D.M. - Recruitment and settlement of holothurian larvae.
- ETNIER, SHELLEY - I am interested in the biomechanics of multi-jointed biological beams. Right now, I am investigating flexibility in dolphin backbones, particularly with respect to developmental changes in the biomechanics of this structure.
- ETTENSohn, FRANK - Middle Ordovician edrioasteroid firmground; Paleozoic stemless crinoids; Taxonomy, ecology, and functional morphology of the pelagic crinoid *Saccocoma*.
- EVDOKIMOV, VLADIMIR - Influence of ecological conditions on sea urchins ontogenesis in coastal communities.
- FARMANFARMAIAN, A. VERDI - Growth hormone and nitrogen retention.
- FAUVILLE, GERALDINE - The aim of my research is to determine the behaviour of *Amphipholis squamata* in the case of predation; also, to show the circadian rhythm of bioluminescence in *Amphipholis squamata*.

FAY, ROBERT - Ovachita Belt bibliography.

FEDER, HOWARD - The deep benthic environment in Port Valdez, Prince William Sound, Alaska; the feeding biology of the sea star *Pycnopodia helianthoides* in Prince William Sound, Alaska; the deep benthos in Prince William sound 16 months after the Exxon Valdez oil spill; the macrofauna (infauna and epifauna-- which includes large numbers of sea-star species) in the southeastern Chukchi Sea.

FERAL, JEAN-PIERRE - Structure of habitat and dispersal strategies; Effects of developmental modes on spatial and genetic structuring and on evolutionary processes (mainly in echinoids - annelids and molluscs also used).

FERGUSON, JOHN - Madreporite functions and water volume relationships in echinoderms - currently on echinoids and holothuroids.

FERNANDEZ, CATHERINE - Reproduction and population dynamic in lagoonal environment.

FERRAZ, ROGERIO - Scientific support to management of the small invertebrate resources of the Azores (RIVA).

FERRIER, DREW - Ophiuroid ecology (distribution, feeding and behavior).

FLAMMANG, PATRICK - Adhesion in echinoderms: An integrated study - biomechanical, morphological, molecular - of tube foot temporary adhesion, Cuvierian tubule adhesion, and larval fixation.

FOLLOSCO, MINDA - Artificial culture of economically important sea cucumber.

FONTANELLA, FRANK - A comparison of ossicle arrangement and morphology in *Echinaster sentus*, *E. spinulosus*, *E. paucispinus* from the western Atlantic and Gulf of Mexico and a yet undescribed species from the shallow waters from the Gulf of Mexico.

FOSTER, MERRILL - Ordovician echinoderms from western Virginia; Atlantic Ocean brachiopods; Antarctic and subAntarctic brachiopods; paleobiology of Pennsylvanian invertebrates in Illinois.

FOX, DAVID - Analysis of articulation in the arms of *Ophiocoma echinata* and *Ophiocoma wendti*.

FRANCOUR, PATRICE - Impact of introduced green alga *Caulerpa taxifolia* on *Paracentrotus lividus* recruitment.

FREEMAN, STEVEN - Relationships between macro-epibenthic faunas and the seabed. Mapping benthic distributions using acoustic ground discrimination systems and GIS. Patterns in the geographical distribution of Echinoderms and their association with habitat complexity.

FRONTANA URIBE, SARITA CLAUDIA - Taxonomic and distributional study of invertebrates from Clipperton Island, including echinoderms.

FRYE, BRIAN - Morphometrics project focussing on the sand dollars *Encope borealis* and *Encope californica*.

FUJITA, TOSHIHIKO - Biology of *Coscinasterias acutispina*; Ecology of Recent and fossil *Ophiura sarsii*; Ophiuroid's vertebrae (morphology, age determination); Taxonomy of ophiuroids and asteroids in Japanese and tropical Pacific waters; Biology of *Diadema* in coral reef area; Investigation and re-examination of Ludwig Doderlein's collection from Japan.

FUKUYAMA, ALLAN - Looking at recovery of intertidal invertebrates in Prince William Sound, Alaska following the 1989 Exxon Valdez oil spill and am particularly interested in molluscan and echinoderm assemblages and the contrast in recovery patterns between areas that were treated with hot-water, high pressure treatment with areas that were oiled and untreated.

GAGE, JOHN - Deep-sea biology: shelf-edge benthic fluxes, and sediment community dynamics; Deep-sea brittle star growth, spatial distribution and demographic modelling.

GAGNON, JEAN-MARC -Bioturbation by and foraging behaviour of deepwater echinoderms: Observations in mesocosms.

GALLEMI, JAUME - Cretaceous echinoids (Tethyan - worldwide); systematics, biostratigraphy and palaeoecology.

GALLEY, ELIZABETH - Reproductive responses of bathyal Antarctic echinoderms to the seasonal flux of surface derived phytodetritus.

GANDOLFI, SILVIA MARIA - Benthic community structure and feeding behavior of asteroids for a PhD program at the University of Sao Paulo, Brazil.

GARRISON, ROBERT - Designing and building a *Paracentrotus lividus* aquaculture research facility in Sardinia, Italy for a behavior, aquaculture and fishery enhancement program.

GEBRUK, ANDREY - Deep-sea holothurians (order Elasipodida and in part, Fam. Synallactidae).

GENTIL, FRANCK - Population dynamics of ophiuroid species in soft-bottom community of the English Channel.

GEORGE, SOPHIE - Maternal effects on larval growth and development of echinoderms; Morphological and behavioral responses of echinoderm larvae to salinity gradients.

GIBBS, BARBARA - Working on benthic sampling projects in the Florida Keys, Dry Tortugas, the northern Gulf of Mexico, and the Atlantic and Pacific coasts.

GIBSON, MICHAEL - Epibiont paleoecology of middle Paleozoic fossils; Cretaceous paleoecology; Taphonomy of Devonian fossils from Tennessee.

GIL CID, MARIA DOLORES - Cambrian and Ordovician echinoderms and trilobites from Spain; Palaeological aspects, morphology and function.

GINANOVA, TALIA - Muscle regeneration in holothurians.

- GIRASPY, D.A. BENI - Investigating the cultural aspects of the sea cucumber *Holothuria scabra* and sea urchin.
- GIUDICE, GIOVANNI - Regulation of heat shock protein (hsp) synthesis in sea urchin embryos; Apoptosis in sea urchin development; regulation of ribosomal RNA synthesis in sea urchin (*Paracentrotus lividus*) development.
- GIULIANO, LAURA - Studying sea urchin interspecific relationships. Particularly, I am interested in symbiotic and/or pathogenic bacteria colonizing the sea urchin (with special emphasis on *Paracentrotus lividus*, means species in the Mediterranean Sea), and any other kind of direct-indirect relations between bacteria and sea urchins (food during larval period, etc.).
- GLENN, KRITON - 1. Holocene sedimentation in the Penguin Deep NW Shelf Australia. 2. Plans of management, performance indicators and the scientific programs for Marine Protected Areas (Australia).
- GLUCHOWSKI, EDWARD - Fammenian crinoids of Poland. Muschelkalk crinoids in the Middle European Basin.
- GOGGIN, LOUISE - Biological control of the northern Pacific seastar; *Asterias amurensis* in Australian waters.
- GOLDBERG, ARTHUR - Investigating antiarthritic properties of echinoderms.
- GONGADZE, GURAM - Late Cretaceous and Paleogene echinoids of the Caucasus (classification, paleobiogeography, stratigraphy).
- GONZALEZ, DUNIA NATALIA - Studying echinoderms collected during the expedition CIOH-INVEMAR-SMITHSONIAN 1995.
- GONZALEZ PELAEZ, SERGIO SCARRY - Population biology of *Tripneustes depressus* (Agassiz) in the southern Gulf of California, Mexico (dissertation, in progress).
- GOODING, RICHARD - Animals associated with Caribbean diadematids; Animals associated with diadematid echinoids, worldwide.
- GORCHAKOV, IGOR - Studying *Asterias rubens* and other sea stars intraspecific relationships in the subpopulation of Northern Atlantic on different integrative levels. Specie boundaries and population structure.
- GRABOWSKY-KAALIA, GAIL - Seabird by catch mitigation study for the Western Pacific Regional Fisheries Management Council; Native Hawaiian plant seed germination studies.
- GREENSTEIN, BENJAMIN - Taphonomy of crown-of-thorns starfish; comparative taphonomy of caribbean reefs; Mode of formation of Pliocene shell beds.
- GREENWOOD, AMY - Species list of invertebrates in Irish waters between 200-2000 m depth.
- GROSJEAN, PHILIPPE - Land-based close cycle cultivation of *Paracentrotus lividus*. Size distribution and somatic growth of *P. lividus*, and its model.

GROVES, CATHY - *Heliaster* biogeography and systematics.

GUENSBURG, THOMAS - Edrioasteroids, early crinoids, paleoecology of echinoderms.

GUILLOU, MONIQUE - REPRODUCTION/RECRUITMENT: responses of sea-urchin population to environmental changes; BIODIVERSITY: seaweed-urchin interaction.

GURREA, ISIDRO - Echinoids from the Cretaceous and Cenozoic age, Mediterranean region (specifically Western Europe).

GUTT, JULIAN - Disturbance of polar benthic communities.

HADEL, VALERIA FLORA - Biology and ecology of echinoderms.

HAGEN, NILS - Sea urchin outbreak dynamics: ecological interactions in a macroparasite/sea urchin/kelp forest system. Echiniculture/closed cycle cultivation of sea urchins: Broodstock management, photoperiodic control of gametogenesis, growth, feeding, design of cultivation equipment.

HALL, ROSEMARY - Zinc is released into the environment by mining and industrial processes in concentrations that often exceed background levels by several orders of magnitude. When released into marine ecosystems, it binds to sediment and organic particles, and is accumulated by organisms from many phyla. Zinc is also a key element in the nervous system of many organisms, yet excess concentrations can cause severe damage or even death. Given the role of the nervous system in guiding regeneration in echinoderms, high concentrations of zinc in seawater may have negative sublethal effects evident in regenerating tissue.

I am testing the effects of zinc on ophiuroid regeneration in the brittlestars *Ophiothrix angulata* and *Amphipholis gracillima* by inducing autotomy and exposing brittlestars to varying concentrations of zinc. Effects on protein synthesis will be tested immunocytochemically by labeling regions of cell proliferation with bromodeoxyuridine. I will evaluate effects at the tissue level by measuring rate of regeneration, nerve extension, and tissue formation in arms of exposed animals. For further information, please visit <http://RosemaryHall.homestead.com/REHCurriculumVitae.html>

HAMEL, JEAN-FRANCOIS - I am currently working on the ecology of juveniles and adults of the tropical sea cucumber *Holothuria scabra* in the Solomon Islands, and on the northern sea cucumber *Cucumaria frondosa* in the St. Lawrence Gulf and Estuary, eastern Canada. My main fields of research include chemical ecology, reproductive biology, spawning, settlement and daily cycles (movement, feeding, etc.).

HAMMER, HUGH - Sea urchin growth and development.

HAMZA HASSAN, MOHAMED - Ecology and biology of echinoderms from Gulf of Suez - Red Sea.

HAND, CLAUDIA - Conducting stock assessments and biological studies for our local west coast species of sea cucumber, *Parastichopus californicus*, distribution, abundance and productivity.

HARPER, FIONA - Population genetics and hybridization of *Asterias rubens* and *A. forbesi*. *Asterias* phylogenetics.

HAUDE, REIMUND - Stratigraphy and constructional morphology of scyphocrinoids; Devonian and Carboniferous holothuroids; Lower Devonian echinoderms of Argentina.

HAVARDSSON, BJORGOLFUR - The effect of carotenes in feed and environmental temperature on the gonad color and gonad development of the sea urchin *Strongylocentrotus drobachiensis* (Mueller, 1776). The purpose of the experiment is to develop feed suitable for controlling the quality of the urchin gonad in echinoculture.

HEINZELLER, THOMAS - Comparative, mainly neuroanatomical, morphology (TEM, histochem.) of crinoids with special attention to milleri-, bourgeti- and cyrtocrinids; entoparasitic myzostomids of crinoids, mutual effects on host and parasite on an ultrastructural basis.

HENDLER, GORDON - Behavior and functional morphology of deep-sea ophiuroids; taxonomy of Okinawan ophiuroids (with S. Irimura); systematics and natural history of eastern Pacific ophiuroids.

HERDENDORF, CHARLES - Invertebrate fauna associated with deep-sea (>2000 m) shipwrecks; invertebrate fauna of New Zealand (North Island) estuaries and tidal flats; Brisingid fauna of North Atlantic Ocean; Echinoid (esp. sand dollars) invasion of New Zealand estuaries following diversion of freshwater inflow.

HERRINGSHAW, LIAM - Taxonomic and palaeobiological revision of Silurian asteroids, notably those from the Much Wenlock Limestone Formation of the Midlands and Welsh Borders. Also studying a problematic new species of crinoid from the same horizon.

HESS, HANS - New starfish from the Middle Jurassic (Bajocian) of northern Switzerland; Crinoid ossicles from the Lower Jurassic (Pliensbachian of Arzo, Switzerland); Remains of Saccocomids from the Upper Jurassic of Germany (Sieverts-Doreck collection, on loan from Stuttgart Museum).

HICKMAN, JR., CLEVELAND - Development of field guides for the identification of Galapagos marine invertebrate life.

HIGHSMITH, RAYMOND - Intertidal studies in Cook Inlet, Alaska.

HILBUN, NANCY - Echinoderms of Yucatan Peninsula, Mexico for masters thesis.

HILL, ROBERT - Composition of mechanical properties of sea cucumber muscle and connective tissue.

HOBERG, MAX - Investigating the feeding biology of the sea star *Pycnopodia helianthoides* from eel-grass habitats in oiled and reference sites from Prince William Sound following the Exxon Valdez oil spill.

HODGSON, ALAN - Spermatozoan morphology of *Patiriella*.

HOFFMAN, JENNIFER - Interactive effects of ultraviolet radiation and temperature in echinoid embryos; Variations in UV sensitivity among echinoid species and populations; Effects of and defenses against UV in echinoid embryos.

HOLTERHOFF, PETER - Late Paleozoic crinoid paleoecology and systematics; P-Tr extinction and eradication of the Crinoidea.

HOOPER, ROBERT - Aquaculture of *Strongylocentrotus drobachiensis*.

HORSTMAN, DEON - Starting to assess the mariculture potential of an indigenous sea urchin *Tripneustes gratilla* through laboratory rearing of early life history stages.

HOSHI, MOTONORI - Induction of acrosome reaction in starfish.

HOTCHKISS, FREDERICK - Echinoderm pentamerism; Teratology of sea stars; Paleozoic ophiuroid morphology, evolution and classification; Isolated ophiuroid vertebrae and ossicles, Devonian, Bohemia (with Petr and Prokop); new Canadian finds of Ordovician stelleroids (with D.M. Rudkin); ophiuroids from Upper Windsor Group, Mississippian, Nova Scotia (with P. von Bitter).

HOTTENROTT, SUSAN - Dissertation research on the phylogeny of the family Ophiolepididae using morphological features and perhaps sequences. Revision of the genus *Ophiomusium*.

HOWELL, KERRY - The ecology of deep sea asteroids including reproduction, zonation, abundance, distribution, diet and population genetics.

HUNTER, MARGARET - Maine green sea urchin fishery monitoring and assessment.

HUSEYINOGLU, FATIH - Changes in marine biodiversity among marine benthic invertebrate fauna in the Prince's Islands region, Istanbul.

ILAN, MICHA - The study of sponge chemical (and structural) defenses against echinoderm predators; echinoderms which live in association with sponges; the impact of coral reef sea urchins on corals recruitment.

IRIMURA, SEIICHI - Taxonomic study of Ophiuroidea based on the forms of vertebrae; SEM observation on disk granules of Ophiuroidea.

ISHIDA, YOSHIAKI - Taxonomy of Mesozoic and Cenozoic ophiuroids. Escape behavior and postures of extant and fossil ophiuroids after burial.

IVY, GRISILDA - Sea cucumber culture technology.

JABLONSKI, DAVID - Onshore-offshore and latitudinal patterns in the origins of higher taxa, and their subsequent shifts in environmental and latitudinal distribution; studying post-Paleozoic echinoids and stalked crinoids; studying mainly molluscan but some echinoid mass extinction and recovery patterns, especially at the Cretaceous-Tertiary boundary.

JACKSON, JENNIFER - I am studying evolutionary rates in irregular echinoidea and percomorph fish. This is a largely sequencing based project as I am combining evidence from many nuclear and some organellar genes from each group. This data can then be used to test a variety of systematic phylogenetic methods. Since the organisms in question have good fossil record data, we can create phylogenetic trees with numerous fossil-dated nodes and use these to detect evolutionary rate changes over time and in different lineages. This information can be used to look for correlations with life history characteristics such as organism metabolic rate and generation time. We can also check hypotheses about molecular clock behaviour and 'evolutionary explosions' where major species radiations have occurred in short periods to see if these are temporally accompanied by any rate changes.

JACOBSEN, NANCY - Identification and logging of occurrences of invertebrates, vertebrates and geologic features in the Monterey Bay; working especially with asteroidea analysis (WWW images and information will be available in the near future).

JAECKLE, WILLIAM - Nutrient distribution among tissue in planktonic larvae of echinoderms; Asexual reproduction by asteroid larvae; sites and mechanisms of nutrient assimilation by larvae.

JAGT, JOHN - Late Cretaceous crinoid/ophiuroid/asteroid lagerstätte (with S.K. Donovan et al.); paleoecology of crinoid *Dunnocrinus aequalis* (with S.K. Donovan et al.); taxonomy of Late Cretaceous astropectinid, benthoplectinid, goniasterid and pterasterid asteroids (with D.B. Blake, C. Mah, L. Villier, M. Kutscher, S.L. Jakobsen et al.); Cretaceous pterocomid comatulid, preserving tegmen and proximal arms, in collections of the Natural History Museum (London); taxonomy and preservation of Pliocene echinoid faunules from the Netherlands and NW Belgium (with E. Wille and J. Idema); update of Late Cretaceous echinoids from NW Germany, southern Belgium and Austria (with C. Neumann, L. Indeherberge, R. Meuris, R.W.J.M. van der Ham and A. Kroh); Late Maastrichtian holothurian faunules from the Netherlands (with M. Reich); Cretaceous ophiuroids from Japan (with Y. Ishida); Late Cretaceous-Early Paleogene asteroids/ ophiuroids from Denmark (with S.L. Jakobsen); Palaeogene echinoderm faunas from the Netherlands, outcrop and borehole material; Miocene astropectinids and asteroid trace fossils from the SE Netherlands (with R. Fraaye).

JAMES, DANIEL - Preparing a monograph on the holothurians of the seas around India.

JAMIESON, GLEN - Sea urchin abundance surveys; Near-shore community population dynamics.

JANIES, DANIEL - Phylogenetic analyses of the evolution of development among asteroids.

JEFFERIES, RICHARD - The phylogenetic relations between chordates, echinoderms and hemichordates (calcichordate theory).

JEFFERY, CHARLOTTE - Maastrichtian and Palaeocene echinoids; Larval strategy in recent and fossil Temnopleuroid echinoids.

JELL, PETER - Australian Palaeozoic echinoderms. Non-crinoid faunas of Australia, mainly asterozoans of Victoria but also including Mesozoic faunas and some Tertiary comatulids.

JEYABASKARAN, R. - Studies on biodiversity of west coast of India.

JOHNSEN, SONKE - Absorption spectra of echinoderm visual pigments.

JOHNSON, SHERI - Asterinid phylogeny.

JUNIO-MENEZ, ANNETTE - Culture and population genetics of marine invertebrates (sea urchin); Development of mass culture techniques for *Tripneustes gratilla*.

JUNQUEIRA, ANDREA - Population dynamics of echinoids.

KAMMER, THOMAS - Evolutionary paleoecology of Paleozoic crinoids, lithostratigraphy, biostratigraphy, and sequence stratigraphy of marine Mississippian rocks in the east-central United States.



- KASYANOV, VLADIMIR - Cellular mechanisms of reproductive strategies of marine invertebrates.
- KAWAUCHI, GISELE YUKIMI - Reproduction and dispersion - apodous holothurians
- KELLER, BRIAN - Echinoid ecology.
- KELLEY, L. SCOTT - Lower Cretaceous echinoid systematics; Cidaroid taxonomy.
- KELLY, MAEVE - Feasibility of commercial echinoculture in Scotland (*Psammechinus miliaris*); Echinoderm/subcuticular bacteria symbioses.
- KERR, ALEXANDER - Phylogeny of holothurian families; Phylogeny of the Holothuriidae; Evolution of habitat choice in holothurians.
- KINJO, SONOKO - Evolution of skeletal morphology of larvae in the family Echinometridae (Echinoidea).
- KLINGER, THOMAS - Digestion in echinoids, asteroids, and holothuroids; Population biology of tropical holothuroids; manufactured feeds suitable for the mariculture of echinoids.
- KOBAYASHI, NAOMASA - Marine pollution bioassay by using sea urchins; spawning periodicity of sea urchins; Effects of marine pollution upon sea urchin gonads.
- KOGO, ICHIZO - Class Crinoidea - taxonomy.
- KOGURE, YOICHI - Taxonomic and distributional study of ophiuroids and asteroids in the Japan Sea; Ecology of sand dollar *Scaphechinus mirabilis*.
- KRISHNARAJAH, PADMINI - Kinetic studies on carbohydrase enzyme of *Holothuria scabra*.
- KROH, ANDREAS - Oligo-Miocene echinoids of the eastern Mediterranean and the Paratethys.
- KYTE, MICHAEL - Puget Sound vacant benthic habitats.
- LAMBERT, PHILIP - New species of Holothuroidea from Pacific Northwest.
- LANDEIRA, ANA MARIA - Ca<sup>2+</sup> transport in sea cucumber smooth muscle.
- LANE, DAVID - Asteroid and holothuroid diversity and biogeography studies in the Indo-Malay Archipelago; Population studies of the goniasterid sea star *Iconaster longimanus*.
- LANE, N. GARY - Completing three papers on Famennian (latest Devonian) crinoids from China, Britain, and Germany.
- LAWLEY, JERRY - A quantitative survey of sea urchins on Enmedio Reef, Veracruz, Mexico.
- LAWRENCE, JOHN - Characteristics of arm regeneration in starfish; Nutrition and reproduction of sea urchins;

Life-history strategies of sea urchins and starfish.

LE MENN, JEAN - Paleozoic North-African crinoids (calyx and dissociated columnals); Benthic communities, polynomorphes and medium to high frequencies cycles.

LEE, YOUN-HO - Phylogenetic analysis of Korean east coast sea urchins; Phylogenetic analysis of the antarctic sea urchin, *Sterechinus neumayeri*; analysis of spicule matrix protein gene expression in sea urchin embryos.

LEFEBVRE, BERTRAND - Lower Palaeozoic (mainly Cambrian to Ordovician) primitive echinoderms (stylophorans, solutes, cinctans, ctenocystoids, eocrinoids) from northern margin of Gondwana (Bohemia, Spain, France, Morocco, Sardinia, Portugal) : Anatomy, ecology, functional morphology, phylogeny, biostratigraphy, palaeogeography.

LEISMAN, JULIANNE - Recruitment study of brittlestars in the Banana River; also, aspects of regeneration.

LELAND, AMANDA - My research addresses the question of how the green sea urchin affects coastal zone community structure in the Gulf of Maine via grazing pressure. Currently, I am working with sea urchin harvesters and the Dept of Marine Resources to determine if intense grazing pressure by large urchins can effectively reclaim suitable urchin habitat in areas that are depleted due to overharvesting. In addition, I am looking at grazing rates as a function of algae functional groups and for prominent local species as well as how grazing rates differ for urchins of different sizes and densities.

LESSER, MICHAEL - Molecular biology of photoperiod regulation of gametogenesis in sea urchins; Identification and transmission of bacterial symbionts in *Amphipholis squamata*.

LESSIOS, HARILAOS - Molecular biogeography of echinoids.

LEVIN, VALERY - Shallow water Holothuroidea; systematics, biology feeding and fisheries.

LEVITAN, DONALD - Ecological and evolutionary consequences of sperm limitation in echinoderms; Echinoid grazing pressure in the Caribbean.

LHEKNIM, VACHIRA - I am identifying the echinoderm holdings in the Prince of Songkla University collections. Most of the specimens come from student field trips to the Gulf of Thailand and Andaman Sea.

LIAO, YULIN - Fauna Sinica: Echinodermata: Ophiuroidea.

LINDSTROM, DAWN - Amount of predation on *Ophiocoma echinata* through the use of tethering experiments.

LITVINOVA, NINA - Compiling a Catalogue Ophiuroidea of the Institute of Oceanology.

LORDSON, JINBERT - Seed production and sea ranching of sea cucumbers.

LOVELY, ERIC - Coexistence of hydroid predators in *Tubularia larynx* colonies.

LYONS, KERRY - Management of commercial Green Sea Urchin fishery - Maine.

MACURDA, JR., D. BRADFORD - Mississippian crinoids.

MACZYNSKA, STEFANIA - Cretaceous and Tertiary echinoids particularly from Poland.

MAGSINO, RICHARD - I am currently looking into the genetic relationship of the color ecomorphs of the coral reef starfish *Linckia laevigata* in the Kalayaan Islands Group, South China Sea in western Philippines using both allozymes and DNA sequence of the COI genetic markers. I am also doing PCR-RFLP of the COI gene segment of the blue *Linckia laevigata* for individuals collected from the Palawan shelf and shoal reefs in the Philippines, and eventually compare it with allozyme data to determine the population genetic structure of this species.

MAHARAVO, JEAN - Study about proliferation of *Salmaciella erythraxis* in Ambaro Bay (Nosy-Be) Northwest coast of Madagascar.

MAIER, MARTA - Isolation and structural elucidation of secondary polar metabolites from echinoderms of the South Atlantic Ocean.

MALAY, MARIA CELIA - Population genetics of the sea urchin *Tripneustes gratilla*; Sea urchin fishery management / cage grow-out culture.

MALDONADO, ELISA - Study of ecology of deep-sea feather stars from the Bahama Islands (Smithsonian Institution with Dave Pawson). Study of ophiuroid parasites (Los Angeles County Natural History Museum with Gordon Hendler).

MALLEFET, JEROME - Luminescent ophiuroids; morphological, physiological, ecological aspects.

MANIKANDAN K.P. - I am working in a research and development company in the Maldives (Mais Marine Seacucumber Research Centre, Bandaveri, Raa Atoll, Republic of Maldives - \*no postal service). We in our research centre are trying to commercialize sea cucumber hatchery and growout. In our R&D Programme we have produced about 65,000 juveniles at 6% survival rate. From the start of my research career, I was fully interested in the embryology of sea cucumbers, particularly in *Holothuria scabra*. At present we have attained an increase in our survival rate from 5% to 15% without using sterilized seawater. We hope to increase it still more by using microbe-free-water. We are using different algal diets for its growth which to our excitement has affected greatly its metamorphosis and cycle duration. I am still carrying on my research by making sea cucumber hatchery and culture a commercial one in par with that of shrimpculture.

MANNI, RICCARDO - Morphological functionality of radial facets of the cyrtocrinids, Jurassic cyrtocrinids of central Italy.

MANNIFIELD, KAY - Dinantian crinoids from northwest Ireland; exploring Camerate ?extinction; Crinoid palaeoecology, autecology and palaeobiology; also looking at carbonate reefal environments etc.

MANSO, CYNTHIA L.C. - The echinoids from the middle Cretaceous of the Sergipe Basin (Brazil); Ophiuroids from the Brazilian coast.

- MAPLES, CHRISTOPHER - Devonian-Permian crinoid and blastoid paleobiogeography rebound from mass extinction; Late Paleozoic invertebrate paleoecology.
- MARAN, ALEKSANDRA - Palaeoecological research of Lower Cretaceous Echinoidea from eastern Serbia (YU); irregular echinoids, especially genus *Heteraster*, *Toxaster*, (Spatangoids) and *Holaster*, biostratigraphy, palaeoecology, taphonomy; Cretaceous echinoids from Serbia (YU); Lower Cretaceous echinoids (Urgonian) and accompanying macro and micro fauna; Lower Cretaceous foraminifers (Orbitolinids).
- MARCOS-DIEGO, CONCEPCION - Study of benthic fauna and flora from the southern of the Livingston Island (South Shetland, Antarctica).
- MARSH, LOISETTE M. - Echinoderms of the Dampier Archipelago, Northwestern Australia.
- MARTIN, RICHARD B. - Introduction and translocation of nonindigenous marine species; development of a marine pest information database; community detection of marine pest incursions.
- MARTINEZ, PRISCILLA C. - Population and reproductive biology of the sea cucumber *Isostichopus fuscus* in the Galapagos Islands.
- MARTINS DELBONI, CYNTHIA - Ossicle formation in apodous holothurians, specifically *Chiridota rotifera* and *Synaptula hydriformis*.
- MASCARENHAS, BERNARDO JOSE DE A. - Pattern of distribution of asteroidea from Guanabara Bay, Rio de Janeiro, Brazil.
- MASHANOV, VLADIMIR S. - Gut development in *Eupentacta fraudatrix*; Ultrastructure of the alimentary canal in holothurians; Regeneration of the digestive tube in holothurians; Ultrastructure of the radial nerve cord in holothurians.
- MASON, JOANNE - Reproductive behaviour of echinoderms.
- MASSIN, CLAUDE - Holothurian taxonomy; Indonesia, Malaysia, Madagascar.
- MASTROTOTARO, FRANCESCO - Benthic communities.
- MATA PEREZ, EUSTOLIA - Sea stars of the Family Luidiidae (Echinodermata: Asteroidea) from the coast of Mexico.
- MATERIA-ROWLAND, CHRISTINE - Developing a manual on coastal and marine monitoring; biological analysis and sediment chemistry analysis of the impact of the aquaculture industry on benthic fauna.
- MATTOS-SEGOVIA, ELIO - The assessment of bioinducers of the settlement in larvae of sea urchin *Loxechinus albus*.
- MAUBON, ROGER M. - Preparing inventories (or catalogs) of historical collections of Echinoderms in institutions like Museum of Nancy (Paul Thiery), Museum of Chambéry (Savin, Demoly) and Museum of La Rochelle; addendum (1998) to inventories (1994) of echinoderms in Grenoble, Museum of Natural History.

McALOON, KELLY - Trace metal solubilization by intestinal fluid of *Sclerodactyla briareus*.

McCLINTOCK, JAMES - Chemical ecology of echinoderms from the Gulf of Mexico and Antarctica.

McKENZIE, J. DOUGLAS - Subcuticular bacteria in echinoderms; antifouling mechanisms of echinoderms.

McLELLAND, JERRY - Identification and ecology of the local echinoderm fauna from the Gulf of Mexico and Caribbean areas.

McNAMARA, KENNETH - Neogene species of the clypeasteroid *Peronella* from Western Australia; Paleocene spatangoids from the Carnarvon Basin, Western Australia; Miocene echinoids from the Carnarvon Basin, Western Australia; Eocene echinoids from the Bremer Basin, Western Australia; fauna of Australia - spatangoids, holasteroids, clypeasteroids, cassiduloids (with Rich Mooi); general echinoid morphology, physiology and biogeography.

MEDEIROS-BERGEN, DOT - Selective constraints on brittlestar life histories.

MEIJER, LAURENT - Molecular mechanisms of cell cycle regulation, using starfish oocytes and sea urchin embryos as cellular models; circadian control of the cell division cycle; identification of novel anti-mitotic compounds, with potential anti-tumor activity, using mechanism-based screening assays (purified cell cycle regulating enzymes; detection of inhibitors of cell cycle regulating enzymes in extracts prepared from marine invertebrates (collaboration with Dr. G.R. Pettit, Cancer Research Institute, Arizona State University, Tempe, Arizona).

MELIKOV, OKTAY HAMZA - Investigation, evolutionary, systematic and development of orders Spatangoid, Holasteroid and Holoctypoid of Azerbaijan (late Cretaceous and Eocene)

MENDES, CARLA LIMA TORRES - Feeding ecology of *Echinometra lucunter*; feeding preference in relation to food availability in Cabo Frio region, Rio de Janeiro, Brazil.

MESSING, CHARLES - Systematics and phylogeny of comatulid crinoids.

MEYER, CHRISTIAN - Tertiary asteroids from the Eggenburg area (Austria); Fossilium catalogus Austriae, Part Asterozoa.

MILLER, ROBERT - Evolution and biogeography of the Elaspoda (Holothuroidea).

MIRONOV, ALEXANDER - 1) Taxonomy of the deep sea echinoderms (echinoids of the order Holasteroida, stalked crinoids of the suborder Bourgueticrinina, asteroids of the family Porcellanasteridae and holothurians of the family Myriotrochidae). 2) Biogeographical history of the deep sea echinoderm fauna.

MITROVIC-PETROV, JOVANKA - Upper Cretaceous echinoidea from western Serbia - taxonomy, paleoecology and paleobiogeography.

MLADENOV, PHILIP - Biology, ecology and population genetics of asexual echinoderms; parthenogenesis in echinoderms; population and evolutionary genetics of *Amphipholis squamata*; sea cucumber fisheries of the Cook Islands; ecology and systematics of New Zealand brittle stars.

MONTAGUE, CHRISTOPHER - Regeneration capabilities of sea stars in closed systems.

MOONEY, ROBERT - Red sea urchin (*Strongylocentrotus franciscanus*) management by the Hesquiaht First Nation: implications for community structure and the successful establishment of a commercial sea urchin fishery.

MOORE, ABIGAIL - Trying to set up a community-based project aiming to combine consensus-based local management of marine resources with various other initiatives to improve the economic and educational status of the villagers. This may be combined with trials of reef repair system and re-seeding of some species. Also possible involvement in one or more holothurian pen-culture projects for rearing juveniles to maturity before processing them.

MORGAN, ANDREW - Demography, life history and aquaculture of the temperate sea cucumber *Stichopus mollis*.

MORGAN, KATHERINE - Lecithotrophy in starfish; the evolution of developmental patterns and life cycle evolution.

MORRILL, JOHN - Experimental analysis of primary invagination in the sea urchin *Lytechinus variegatus*; Descriptive morphology of the embryonic development of the sea urchin *Echinometra lucunter*.

MOTOKAWA, TATSUO - Neuropeptides of echinoderms; Catch connective tissue.

MUKAI, HIROSHI - Community ecology of seagrass beds, including herbivorous sea-urchin grazing effects.

MUSA, NADIRAH - Histology of the sea cucumber.

NAIDENKO, TAMARA K. - Cryopreservation of sea urchin embryos and larvae bioassay by using sea urchin eggs and embryos.

NAKAI, SAORI - Echinoids of the family Temnopleuridae.

NATARAJAN, P. - Aquaculture, fish and shrimp culture, fish pathology; planning to implement echinoderm culture in India.

NEBELSICK, JAMES - Taphonomy of reef echinoids; Lower Miocene echinoid palaeobiogeography.

NEILL, BRUCE - Biogeography, systematics and population biology of echinometrids

NEPOTE, ANA CLAUDIA - As a graduate student from CICESE (Ensenada, Mexico), I am doing my thesis project on the Upper Gulf of California, Mexico. This area represents one of the few places in the world where the tidal range is around 7 m during low tides. The physical conditions in the Upper Gulf of California gives opportunity to study the processes that shape the assemblages of marine invertebrates communities.

NESTLER, HELMUT - Cretaceous echinoids from South Yemen; Isolated elements of maestrichtian crinoids.

NEUMANN, CHRISTIAN - Cretaceous deep-sea echinoids from Spain; Post-larval development of Cretaceous

hemiasterid echinoids; Origin of urchinid echinoids.

NICHOLS, DAVID - Reproductive cyclicity in the New Zealand crinoid *Oxycomanthus plectrophorum*; Seasonality in resource allocation in the English Channel starfish *Luidia ciliaris*.

NICOSIA, UMBERTO - Systematics and evolutive trends of Cyrtocrinids.

NISHIHARA, MORITAKA - Effect of heart urchins on coral community structure of the sandy bottom.

NISHIZAKI, MICHAEL - Fluid dynamic influences on the growth and survival of juvenile sea urchins (*Strongylocentrotus franciscanus* and *S. purpuratus*) - for MSc started Sept 1998 at University of Northern British Columbia.

NITHYANANDAN, MANICKAM - Working as a junior research fellow in Zoological Survey of India Chennai under the project "Survey & Inventorization of Marine Biodiversity of East Coast of India". Preparing checklist of echinoderms of east coast of India. Starfishes of Indian waters.

NOGUEIRA LIMA, RENATA PIRES - Reproductive cycle of the holothurian.

NOJIMA, SATOSHI - Feeding habits and effects of sea stars on benthic organisms.

O'CONNOR, BRENDAN - Bioturbation rates of infaunal echinoderms; Connection between hydrographic features and high density ophiuroid populations.

O'HARA, TIMOTHY - Echinoderms of Macquarie Island (final stages); Patterns of diversity for faunal assemblages on subtidal reefs off central Victoria (Ph.D. thesis, University of Melbourne).

OJEDA, F. PATRICIO - Ontogenetic changes in the diet of *Loxechinus albus*: an ecophysiological approach. Ecology of intertidal rockpools: role of sea urchins and fishes in determining community patterns.

OJI, TATSUO - Paleontology and biology of stalked crinoids; especially regeneration of crown and arms, and evolutionary history of isocrinines.

OLSZEWSKA-NEJBE, DANUTA - Studying the irregular echinoids in the North European Province; stratigraphy and paleobiogeography.

OLVER, JANE - Mesozoic irregular echinoids; extant British species.

ORTIZ, EDUARDO MORTEO - The history of artisanal fisheries of starfish in Baja California, Mexico (Echinodermata: Asteroidea) for a degree in Oceanology at the Autonomous University of Baja California, Mexico.

OTERO, MARIA DEL MAR - Energy partitioning, growth and reproductive strategies in a new aquaculture species, the green sea urchin *Psammechinus miliaris* (Ph.D. in progress).

OYEN, CRAIG - Cenozoic echinoid biostratigraphy and taxonomic descriptions (primarily in the Gulf and

Atlantic Coastal Plain areas of the U.S.). Fossil comatulid crinoid biostratigraphy and taxonomy in the same region. Biofacies and paleoecology interpretations of Cenozoic strata in Florida.

PABIAN, ROGER - Late Paleozoic crinoids, paleoecology, associated fauna and parasitic, prey and predation relations; biostratigraphy.

PADILLO, LOVELE - Asteroidea.

PAGETT, RICHARD - Caspian Sea: literature review.

PAIK, SANG GYU - Ecology of *Asterias amurensis*.

PARDO ANGEL, ROBERTO - Ecology and population dynamics of echinoderms (particularly echinoids and ophiuroids) - currently, population dynamics of sand dollars.

PARMA, SARA GRACIELA - Cretaceous and Tertiary echinoids from Patagonia and La Pampa Province, Argentina.

PARSLEY, RONALD - Reworking stylophoran phylogeny.

PAULS, SHEILA MARQUES - Distribution of the echinoids in coral communities.

PAYNE, ADAM - Studying the association between damselfish and brittlestars in Jamaica. I am especially interested in predatory and carrion feeding brittlestars and associations between the ophiuroids and other animals of different taxa and phyla.

PEARCE, CHRIS - Roe enhancement of the green sea urchin using prepared feeds. Juvenile grow-out strategies for the green sea urchin.

PENCHASZADEH, PABLO - Working on the diet of endemic starfish *Luidia* and *Astropecten* and the reproduction of the sea urchin *Pseudechinus* and the holothurian *Psolus*.

PENNINGTON, J. TIMOTHY - Primary production in the central California upwelling zone; brachiopod larvae of the Monterey Bay Submarine Canyon.

PEREIRA MAJER, ALESSANDRA - Reproductive and behavioral aspects of *Synaptula hydriformis* (Holothuroidea, Apoda) reared in laboratory.

PEREZ-RUZAFÁ, ANGEL - Wetlands and coastal lagoons of Galapagos Islands (Ecuador) - basis for its protection and management; Iberic fauna; study of benthic fauna and flora from the southern of Livingston Island (South Shetland, Antarctica); design of new algorithms for the primary productivity and water quality prediction in coastal zones using remote sensing techniques.

PETR, VACLAV - Preparation of a photographic, comprehensive book, "Atlas of Echinoderms of the Barrandian area". This book will be written in English and published at the end of 1998.

PETROVA, IRINA YU. - Structure and functions of echinoderms lectins.



PHILIPPE, MICHEL - Miocene echinoids.

PIEPENBURG, DIETER - Ecology of brittle stars in Arctic and Antarctic seas. Echinoderms of the Meteor Seamount.

PIZER, MARGARET - Evolution of echinoderm metamorphosis.

PODOLSKY, ROBERT - Evolution of life history characters in ophiuroid genus *Macrophiothrix*; Evolution of gamete characters in echinoid genus *Strongylocentrotus*.

PORTELL, ROGER W. - Echinoid biostratigraphy of Florida (especially undescribed Miocene taxa); Miocene echinoderms of Jamaica.

PROKOP, RUDOLF JAN - Devonian echinoderms from the Barrandian area; systematics, palaeoecology, biostratigraphy (together with V. Petr).

PUTCHAKARN, SUMAITT - Echinoderms associated with some sponges in coral reefs along the eastern coast of the Gulf of Thailand.

QUEVEDO, RUY - Reproduction and culture of sea cucumbers.

RAJAKUMAR, C. P. - Biology and ecology of certain Indian echinoderms; investigating the bioactive substances of Indian echinoderms.

RAM MOHAN, M. K. - Taxonomical studies of echinoderms.

RANNER, HERWIG - Marine echinoderms and bivalves and their potential as recorders of climate change (Ph.D. thesis in progress).

REGIS, MARIE-BERTHE - Population dynamics of regular echinoids in the Mediterranean; Enzymatic study of the nutrition of *Paracentrotus lividus* (Echinodermata: Echinoidea)

REGNAULT, SERGE E. - Echinoderms (Stylophora, Eocrinoidea, Cystoidea); Paleozoic; North Gondwana.

REICH, MIKE - Revision of the fossil holothurian parafamily Priscopedatidae Frizzell & Exline, 1956 (Ordovician-Quaternary) [in collaboration with Prof. Dr. H. Mostler, Innsbruck]; Silurian holothurians from the Isle of Gotland (Sweden); Campanian and Maastrichtian holothurians from Europe; fossil isolated calcareous ring elements of Holothuroidea (Palaeozoic and Mesozoic); Silurian ophiocistioids from the Isle of Gotland (Sweden) [in collaboration with M. Kutscher, Sassnitz].

REMPALA, ERIN - Jaw ossicle evolution in the asteroids; phylogenetic analysis of *Linckia*.

REY, DANIEL - Cretaceous and Tertiary echinoids of Spain.

RINELLI, PAOLA - National and international trawl-surveys projects (GRUND; MEDITS) for the evaluation of demersal resources (in which the macrobenthic fauna is studied with trawl net as well as grab and dredge).

- ROCCATAGLIATA, ALEJANDRO J. - Chemistry of physiologically active compounds isolated from starfishes and brittle stars in the South Atlantic Ocean.
- RODRIGUEZ, SEBASTIAN - Subtidal brown macroalgae forests as food sources for intertidal organisms: role in determining community patterns in the rocky intertidal environment.
- ROGERS-BENNETT, LAURA - Examining the impact of larval feeding history on the growth and success of newly settled red sea urchins; examining the survival of newly settled urchins exposed to micro-predators in the benthos; spatial patterns in the growth and survival of juvenile red abalone.
- ROSE, EDWARD P.F. - Jurassic irregular echinoids; Cenozoic holoctypoid echinoid *Echinoneus*.
- ROTHENBERGER, PAIGE - Studying coral reef ecology and the *Diadema* epizootic from 1983.
- ROTMAN CLARK, HELEN - Systematics of Southern Ocean asteroids.
- ROUX, MICHEL - Taxonomy, ontogeny, ecology of recent and fossil Articulata (Crinoidea).
- ROWE, FRANK - Indo-west Pacific echinoderms and their systematics and zoogeography; Indian Ocean echinoderms with A.C. Campbell.
- ROY, MICHAEL - Evolutionary history of *Amphipholis squamata*; Phylogeography and human influence in *Ophiactis savignyi* distributions; The effects of fiords on population structure of marine invertebrates; Developmental evolution of asteroids.
- RUSSELL, MICHAEL - Population biology, ecology and fisheries management of green sea urchins in the Gulf of Maine.
- SABA, MASAKI - Taxonomic studies of Japanese sea-stars.
- SALAMON, MARIUSZ ANDRZEJ - Triassic crinoids.
- SAMYN, YVES - Distribution and biodiversity of holothuroids along the Kenyan coast; feeding biology of commercial holothuroids from Kenya; reproductive biology of commercial holothuroids from Kenya; distribution and biodiversity of regular echinoids along the Kenyan coast.
- SANFORD, ERIC - Influence of water temperature on the physiology and community role of the sea star, *Pisaster ochraceus*.
- SANO, MINORU - Population ecology of *Strongylocentrotus nudus*.
- SANTILLAN, AUGUST - Studying the growth rate of the starfish *Oreaster nodosus* in the wild (in a marine reserve).
- SASTRY, DWADASI R.K. - Echinoderm fauna of Andaman and Nicobar Islands and their coral reefs.
- SAUCEDE, THOMAS - Apical system and primitive irregulars; systematic and plates structure in the family

Pourtalesiidae.

SCALLY, KEVIN - Tooth form function and evolution of invertebrate dental systems (in particular, echinoids), especially tooth sharpening behaviour (thegosis).

SCHEIN, JASON - The relationship between living echinoid populations and their skeletal remains in the sea-floor sediment, San Salvador, Bahamas.

SCHELTEMA, RUDOLF - Capacity of larvae to delay settlement, competence of larvae encountered in the open ocean to retain their capacity to metamorphose.

SCHOPPE, SABINE - Sea cucumber fishery in Philippines. Morphology and taxonomy of *Ophiactis spp.*

SCHUETZ, ALLEN - Mechanisms of hormone signal transduction on the starfish gonads.

SCHUHMACHER, HELMUT - Bioerosion on Red Sea coral reefs within the context of carbonate budget.

SCHULTZ, HEINKE - Identifying the Antarctic irregular echinoids housed in the Alfred-Wegener-Institute for Polar and Marine Research in Bremerhaven as a volunteer; cidarids, but mainly brooding schizasterids; also interested in other irregulars.

SEETO, JOHNSON - Taxonomy of Fiji echinoderms.

SERAFY, D. KEITH - Biogeography of Atlantic Ocean echinoids; Age and growth studies of *Echinarachnius parma*.

SEVASTOPULO, GEORGE - Functional morphology of *Pygmaeocrinus* (with Rudolf Prokop); Carboniferous microcrinoids from northwest Ireland; A new Carboniferous microcrinoid genus from Belgium; Late Tournaisian crinoid faunas associated with Waulsortian carbonate mounds.

SEWELL, MARY - Life-history and early development in echinoderms; Temperature effects on larval development; holothurian reproduction and ecology; larval physiology.

SHEPHERD, SCORESBY - Sea urchin culture.

SHICK, J. MALCOLM - Effects of UV on echinoid eggs and embryos; dietary accumulation of mycosporine-like amino acids by echinoids.

SHIRLEY, THOMAS - Predator-prey and competitive interactions between sea otters, crabs and starfish in Glacier Bay, Alaska.

SIBUET, MYRIAM - Deep sea ecology and deep sea echinoderms; Cold deep environments; Deep sea basins.

SKOLD, MATTIAS - The role of environmental factors in regulating sexual and asexual reproduction in sea stars. Genetics of sexual and asexual populations of the sea star *Coscinasterias muricata* around New Zealand. Population dynamics, growth, regeneration, feeding and predator-prey interactions in brittle stars. Structuring mechanisms in marine benthic populations; interactions between burrowing heart urchins (*Brissopsis lyrifera*)

and brittle stars (*Amphiura chiajei*). Ecotoxicology and fate of contaminants in marine environments, especially infaunal brittle stars.

SLOAN, NORMAN A. - Sea cucumber harvest on west coast of North America.

SMILEY, SCOTT - Annotated catalogue of holothurians with synonymies; Annual cycle of *Parastichopus californicus*, changing conditions of body wall muscles.

SMIRNOV, ALEXEI V. - Arctic echinoderms fauna; holothurians of the North Pacific; Taxonomy of apodid and molpadid holothurians.

SMIRNOV, IGOR S. - Taxonomic studies of arctic and antarctic ophiuroids, creation of illustrated computer key for arctic brittle-stars and data bases on ophiuroids of Arctic and Southern Oceans.

SMITH, ANDREW - Cretaceous echinoids (monography); Electronic Guide the Genera of Echinoidea.

SMITH, L. COURTNEY - Evolution of the deuterostome immune system; Immunity and cellular defense mechanisms in invertebrates; Sea urchin immunology.

SMITH, MICHAEL - Mitochondrial gene order and early deuterostome evolution; Molecular phylogenetics of larval life history strategies.

SOLANDT, JEAN-LUC - Exploring possibilities of funding toward using *Diadema* as a grazing 'tool' in deeper reef communities in order to restore >10m deep Jamaican (and possibly wider Caribbean) reefs to pre-hurricane coral dominated seascape. Research would involve movement of animals top deeper waters, coralling them and subsequently monitoring effects of their grazing at intermediate (8 per m square) densities.

SOLIS-MARIN, FRANCISCO - Ecology and molecular taxonomy of echinoderms in the North Atlantic (for Ph.D. program at Southampton Oceanography Centre, in progress).

SOLOVJEV, ANDREY - Holasteroid and spatangoid echinoids (evolution, classification, paleoecology); Echinoids on the Cretaceous/Paleogene boundary.

SONNENHOLZNER, JORGE - Systematic evaluation of the reef echinoderms at the Machalilla National Park, Manabi, Ecuador; Ecology of the sand dollar *Mellita longifissa* Michelin intertidally at the Machalilla National Park, Manabi, Ecuador.

SPENCER, LARRY - Symbiotic relationship between *Holothuria atra* and the polka-dot crab in the Hawaiian sublittoral zone.

SPIRINA, IRINA - Morphology and regeneration of respiratory trees in holothurians.

SPIRLET, CHRISTINE - Starting new project at Universite de Mons-Hainaut (Belgium) in September: Study of the impact of sand and gravel extraction on the coastal ecosystem, with emphasis on benthic organisms.

SPONER, RENATE - Molecular evolution of ophiuroids: phylogeny, phylogeography, population genetics in *Amphipholis squamata*, *Ophiactis savignyi*, *Ophiocoma scolopendrina*. (<http://www.dnapop.zi.ku.dk>)

- STANCYK, STEPHEN - Population biology, predation and regeneration of *Ophiura sarsi*; sublethal predation of echinoderms; Use of markers and growth rings of ophiuroid ossicles for age/growth studies.
- STARMER, JOHN - Annotated checklist of ophiuroid fauna of Guam; Additional ophiuroid records from Mauritius; Annotated checklist of ophiuroids from Palau; Population dynamics of *Tripneustes gratilla* in the micronesian country of Palau.
- STEWART, BRIAN - Reproductive biology of *Astrobrachion constrictum* and *Ophiopsammus maculata* (Echinodermata: Ophiuroidea); Growth rate and reproduction in *Stichopus mollis* (Echinodermata: Holothuroidea).
- STICKLE JR., WILLIAM - Effects of seasonal and latitudinal temperature variation on aerobic-anaerobic transitions in the *Leptasterias spp.* complex and the biological impact of the ciliated protozoan parasite, *Orchitophrya stellarum* on asteriid sea stars from the west coast of North America.
- STOCK, STUART - Structure of sea urchin teeth, lanterns, spines with noninvasive x-ray methods.
- STOCKLEY, BRUCE - The phylogenetics of Spatangoid sea urchins.
- STOEHR, SABINE - Diversity in tropical Ophiuroidea.
- STORC, RICHARD - Ophiuroids and asteroids from the Upper Cretaceous (Cenomanian- Turonian) of the Bohemian Cretaceous Basin (Czech Republic).
- STRATHMANN, RICHARD - 1. Effect of brooded and pelagic development on the evolution of embryonic cell cycle durations. 2. Effect of developmental allometry of larval ciliary bands on food-limited larval growth rates. 3. Anal suspension feeding by sea cucumbers (in collaboration with Will Jaeckle).
- STUMP, RICHARD - Population dynamics of *Acanthaster planci* (L.)
- SUMRALL, COLIN - Phylogeny of primitive Echinodermata; Edrioasteroid systematics; primitive echinoderm paleoecology.
- TABLADO, ALEJANDRO - Taxonomy of Asteroidea from Southwestern Atlantic; Intertidal ecology in rocky shores of Argentina.
- TAHERA, QASEEM - Prepared an "Illustrated key to the Echinoderms of Pakistan". (in press).
- TAKAHASHI, KEIICHI - Physiology of the madreporite; physiology of echinoid spine muscle and catch apparatus; motile mechanism of echinoderm sperm flagella.
- TALBOT, TIFFANY - Salinity tolerances and other factors of *Ophiophragmus filigraneus*.
- TAVARES, YARA APARECIDA GARCIA - Studying reproductive biology of echinoids (*Echinometra lucunter*, *Arbacia lixula* and *Lytechinus variegatus*), allocation of resources, biochemistry, feeding, sea urchin fishery monitoring.

- TELFORD, MALCOLM - Collagen in tooth support mechanism of clypeasteroids; Podial forces in *Asterias*; computer simulation of *Dendraster* distribution.
- THANDAR, AHMED - New species of holothuroid echinoderms from off KwaZulu-Natal coast; Revision of the holothuriid genus *Actinopyga* in the Indo-West Pacific region.
- THAPANAND, THANITHA - Population dynamics of fish and invertebrates of Thailand.
- THIERRY, JACQUES - Jurassic fossil irregular echinoids of North West European Peri- Tethyan platforms and basins.
- THOMAS, FLORENCE - Physical properties of echinoderm gametes. Effect of hydrodynamics on gametes and developmental stages.
- THORNDYKE, MICHAEL - Regeneration, neuronal development and regeneration, growth factors, gene-regulation of regeneration and response to environmental conditions.
- THORSEN, MARIANNE - The ecophysiology of the irregular sea urchin *Echinocardium cordatum* - interactions with gut microbiota.
- TIAGO, CLAUDIO - Biology of marine invertebrates, especially echinoderms.
- TIEFENTHALER, LIESL - Research on the red brittlestar *Amphiodia urtica*.
- TOMAS, FIONA - Biology and ecology of the sea urchin *Paracentrotus lividus* on *Posidonia oceanica* meadows.
- TOMMASI, LUIZ ROBERTO - Palaeobiogeography and modern biogeography of echinoderms in the South Atlantic and Antarctic regions (especially in Brazilian REVIZEE material - NE and SE Brazilian areas.
- TRONCOSO, JUAN - Identifying collections of Antarctic echinoderms in the Natural History Museum of Concepcion, Chile; studying several species of echinoderms from the Pacific coast Eight Region; the conservation problems of the echinoderms of Chile and their future projection.
- TURNER, RICHARD - Various projects on systematics and biogeography of echinoderms from the western Atlantic, all classes.
- TURON, XAVIER - Evaluation of sublethal impact of pollution on benthic invertebrates; Reproductive strategies of ascidians and echinoderms; Chemical defense mechanisms in sponges.
- TUTERA, PETER - Monograph of the irregular echinoids of Prydz Bay, Antarctica; new *Pachycentrotus* species.
- UBAGHS, GEORGES - New echinoderms from the Upper Cambrian of the Montagne Noire (southern France).
- URBINA BURGOS, MEDARDO - Revision of the species *Athyonidium chilensis*, especially anatomy and histology.

- UTHICKE, SVEN - Population genetics and stock size of commercially fished holothurians; asexual reproduction in holothurians.
- v.JUTERZENKA, KAREN - Ecology of Arctic ophiuroids and their function within the benthic food web (within the framework of AOSGE).
- VADAS, ROBERT - Ecology and reproductive biology of sea urchins along the coast of Maine. Funded by NOAA Sea Grant (1995-1997); temporal and spatial variability in reproduction and roe yield in green sea urchins. Tentatively funded by Maine Dept. Mar. Res. (1996-1997).
- VADET, ALAIN - Les oursins du Jurassique de France et des pays limitrophes : critères de détermination, répartition stratigraphique et géographique, variations en fonction du milieu.
- VALENTINE, JOE - Studying the interaction between a local sea urchin species and a recently introduced macroalga in subtidal waters (for PhD at the University of Tasmania).
- VALENTINE, JOHN - Continuing investigations of sea urchin herbivory and predation on sea urchins in the Florida Keys.
- VAN DER HAM, RAYMOND - *Hemiaster* and *Echinogalerus* of the Upper Cretaceous of NW Europe.
- VAN HOUT, TESSA - Distribution of *Echinothrix diadema* in Kenyan reefs.
- VANDENSPIEGEL, DIDIER - The defensive mechanism of the Echinodermata: structure and functions of the Cuvierian tubules.
- VANDERKLIFT, MAT - Ecology of sympatric sea urchins.
- VAROTTO, RICARDO - Growth of the irregular echinoid *Cassidulus mitis* (Cassiduloidea).
- VEGA, JUAN TORRES - Study of the echinoids and ophiuroids collected on the Campanas Oceanograficas Proibe I-II-III-IV-V.
- VELARDE, RONALD - Benthic infauna and trawl invertebrates of the Southern California Bight, taxonomy and distributional ecology (in conjunction with other monitoring agencies in southern California).
- VERLING, EMMA - Niche plasticity in echinoderms in Ireland - in particular, the asteroid *Marthasterias glacialis* and the echinoid, *Paracentrotus lividus*.
- VIADA, STEPHEN - Characterization study of the 'pinnacles' topographic features in the north central Gulf of Mexico.
- VIKTOROVSKAYA, GALINA - Reproduction of invertebrates in artificial and natural conditions.
- VILLALOBOS, FRANCISCO - Ecology of echinoderms.
- VILLIER, LOIC - Radiation of the genus *Heteraster* (Lower Cretaceous Spatangoida); taxonomy, phylogeny

and disparity (for Ph.D. dissertation). Also, taxonomic and phylogenetic revision of the family Stauranderasteridae (fossil Asteroidea).

VISTISEN, BODIL - Studying the two brittle stars *Ophiura albida* and *Amphiura filiformis* concerning their tolerance towards hypoxia with and without the presence of hydrogen sulphide.

WALKER, CHARLES - We are concerned with the normal and altered structure and function of tissues and genes in marine model organisms. Currently, we focus on manipulating gametogenesis of the green sea urchin for applications in land based aquaculture and on understanding leukemogenesis and the effects of antineoplastic drug therapies on leukemia in the softshell clam model for acute lymphocytic leukemia in humans.

The Sea Urchin Model - On the eastern coast of the United States, adult, green sea urchins (*Strongylocentrotus droebachiensis*) are the subject of a fishery for their ripe gonads. Unregulated harvesting has resulted in loss of productive beds and a projected collapse of the fishery. A suite of technologies exists for developing modular, land-based aquaculture ventures that depends on manipulating sea urchin genes relevant to the somatic and gametogenic cells within the gonads. In particular, the cDNA sequences for a major yolk protein (MYP) and for the transcription factor c-myc are important. Together with the urchin industry, we are using molecular procedures to produce urchins that are characterized by superior size, taste, color, texture and firmness.

WALLACE, BRENDA - Sea urchin larval culture - *Lytechinus variegatus*.

WAREN, ANDERS - Gastropods parasitic on echinoderms.

WATERS, JONATHAN - Molecular analysis of the fissiparous asteriid genus *Coscinasterias*.

WATTS, STEPHEN - Steroid biology in echinoderms; aquaculture of echinoids.

WEBSTER, GARY - 1) Continuing compilation of the bibliography and index of Paleozoic crinoids. 2) Devonian and Carboniferous crinoids of Iran (with Chris Maples). 3) Carboniferous crinoids of Algeria (with Chris Maples, Terry Frest, George Sevastopulo, and Johnny Waters). 4) Carboniferous crinoids of the western U. S. and SE Alaska.

WELSCH, ULRICH - Innervation of the juxtaligamental cells in crinoids; analysis of the connective tissue of crinoids.

WHITE, CHRIS - Crinoids.

WIDDISON, ROSANNE - Ph.D. dissertation (started 10/97) entitled, Palaeobiology of Silurian crinoids. Involves a complete taxonomic review of UK Silurian collections and establishment of crinoid communities in UK. Also looks at the variations in US and UK faunas.

WIGHAM, BEN - Reproductive biology, ecology and population genetics of Elaspodid holothurians from the NE Atlantic; influence of seasonal phytodetrital fluxes on changes in the structure of abyssal megafauna communities (for Ph.D. dissertation).

WILKIE, IAIN - Functional morphology and mechanics of the echinoid lantern; Functional morphology and mechanics of the ophiuroid mouth-frame; organisation, mechanics and physiology of echinoderm connective



tissues; autotomy mechanisms of echinoderms and other invertebrates.

WILLCOX, MARK - Molecular phylogeny of asteroids; genetic basis to salinity adaptation in asteroids.

WILLIAMSON, JANE - An autogenic shift in the response of the echinoid, *Holopneustes purpurascens*, to host plant chemistry (current Ph.D. at the University of New South Wales). Intense grazing by the sea urchin *Heliocidaris erythrogramma* on algal community structure (group project).

WIRTZ, PETER - Zoogeography of the area Azores to Sao Tome Island; Sea urchin behaviour; Writing a book (with about 1000 underwater photos) on eastern Atlantic invertebrates.

WOODLEY, JEREMY - The abundance of *Diadema* and *Tripneustes* on the fore-reef at Discovery Bay, Jamaica; Spawning behaviour of coral reef ophiuroids.

WRAY, GREGORY - We are working on a range of projects, most of which have to do with the evolution of development and life history in echinoderms. They include: (1) an analysis of the changing roles of key developmental regulatory genes in echinoderms, including differences in expression domains and function between echinoderms and other phyla and also the diversification of these features within echinoderms; (2) a phylogenetic analysis of the Asteroidea based on mitochondrial and nuclear sequence data; (3) a detailed analysis of the evolution of gene regulatory sequences (promoters and enhancers) for several echinoderm genes; and (4) a study of cell lineage and cell-cell interactions during the development of the adult rudiment in sea urchins.

YAMAGUCHI, MASASHI - Supervising a thesis on *Acanthaster planci*.

YANAGISAWA, TOMIO - Larval development from plutei to metamorphosis of the sea urchins in the Ogasawara (Bonin) Islands.

YANG, MEI-SUN - Fisheries management.

YOKOTA, YUKIO - Extracellular matrix and morphogenesis in the sea urchin; Phylogenetic analysis of yolk proteins in sea urchins and starfishes; Functions of vitellogenin and vitellogen in the sea urchin and starfish.

YOSHIZATO, KATSUTOSHI - Molecular evolution of invertebrate collagen.

YUND, PHIL - Fertilization processes, gamete toxicology, and the genetic differentiation of populations of *Strongylocentrotus drobachiensis*.

ZARDUS, JOHN - Population genetics of deep sea invertebrates, larval development and soft sediment ecology.

ZAVODNIK, DUSAN - Diversity, ecology and regional distribution of Adriatic Sea echinoderms.

ZITT, JIRI - 1. Lower Cretaceous crinoids of West Carpathians; crinoids and echinoids of the Bohemian Cretaceous Basin (late Cenomanian- early Turonian). 2. Asteroidea (Echinodermata) from the Upper Cretaceous of Bohemia (grant project starting in January 2001 and ending in December 2003).

☆☆☆ THESES AND DISSERTATIONS ☆☆☆

**BELGIUM**

**Ph.D. Dissertation**

Dimitri Deheyn. 1998. Study of bioluminescence in the ophiuroid *Amphipholis squamata* (Delle Chiaje, 1828) (Echinodermata): structure of photogenous sites; characteristics of expression and function of the bioluminescence. Free University of Brussels (ULB).

**BRAZIL**

**Ph.D. Dissertation**

Y.A.G Tavares. (in progress:2000-2004). Reproductive biology of three species of echinoids in different habitats at Parana's coastal waters (south Brazil). Universidade Federal do Paraná.

**ENGLAND**

**Ph.D. Dissertation**

Jennifer Jackson (in progress). Evolutionary Explosions and changes in molecular rates: testing molecular clocks against a known fossil record. University of Oxford.

**FRANCE**

**Ph.D. Dissertation**

Bertrand Martin-Garin. 2000. Diversité structurale et morphologique du test des oursins Collyritidae du Bajocien-Bathonien; implications biostratigraphiques, environnementales et phylétiques (DEA Dissertation- Université de Bourgogne, DIJON).

Sébastien Moyne. 2001. Disparité morphologique et diversité taxinomique chez le genre *Nucleolites* (Echinoidea; Cassiduloidea) du Bajocien-Oxfordien du Bassin de Paris: morphologie et architecture du test, modalités de croissance et tendances évolutives, implications biostratigraphiques et paléoécologiques (DEA Dissertation-Université de Bourgogne, DIJON).

## GERMANY

### Ph.D. Dissertation

Heiko Sahling. 2001. The influence of hydrogen sulfide on the benthic community structure at cold seeps and interactions between the cold-seep and deep-sea ecosystems - three case studies [in English]. Kiel University.

### M. Sc. Thesis

Bernhard Müller. 2001. Distribution patterns of epibenthic assemblages on the Meteor Seamount [in German]. Kiel University.

## INDIA

### Ph.D. Dissertation

M.K. Ram Mohan. 2001. Annual reproductive cycle of sea cucumber *Holothuria atra* Jaeger at Tuticorin, Southeast coast of India. C.I.F.E. (Deemed University of ICAR), Mumbai-61, India. (Ph.D. dissertation submitted).

### M.Sc. Thesis

Manickam Nithyanandan. 2001. Anti-bacterial activity of seaweeds collected from Thondi coastal waters, Palk Bay, South east coast of India. M.sc., Oceanography and coastal area studies, Alagappa University, Karaikudi, Tamilnadu, India.

## IRELAND

### Ph.D. Dissertation

Amy Greenwood. 2000. The reproductive ecology of echinoderms in Lough Hyne Marine Nature Reserve, with special reference to the cushion star *Asterina phylactica* Emson and Crump. University College Cork.

## MEXICO

### Tesis de Licenciatura

Francisco Benitez Villalobos. 2000. Comunidad de Equinodermos asociada a la zona arrecifal Puerto Escondido-Bahías de Huatulco, Oaxaca, México. Tesis de Licenciatura, Universidad del Mar, Puerto Angel, Oaxaca, México.

## PHILIPPINES

### M. Sc. Thesis

Conlu, P.V. 1960. Studies on the echinoderms of Manila Bay mostly taken by otter trawl. Universidad de Santo Tomas.

Domatay, J.S. 1928. Morphology of *Stichopus chloronotus*. University of the Philippines.

Grageda, O.P. 1966. The littoral asteroid fauna of Guimais strait and vicinity. Universidad de Santo Tomas.

Ureta, M.B.S. 1956. Anatomical studies on *Halodeima pulla* (Selenka). Universidad de Santo Tomas.

## SOUTH AFRICA

### Ph.D. Dissertation

M. Natasen-Moodley. 2000. A taxonomic study of some holothuroid echinoderms taken from Southern African waters, west of Port Elizabeth, in the collections of the South African Museum, University of Durban-Westville.

## SPAIN

### Ph.D. Dissertation

Patricio Dominguez Alonso. 1999. Sistemática, Anatomía, Estructura y Función de Ctenocystoidea (Echinodermata Carpoidea del Paleozoico Inferior. 538 pages. Universidad Complutense de Madrid, Facultad de Ciencias Biológicas.

Hill, R.B. Role of calcium in excitation-contraction coupling in echinoderm tissues. Session A.12. Physiology of Echinoderms. **Organized by M.R.Elphick, R.B.Hill and M.C. Thorndyke for the Animal Biology Section of the Society for Experimental Biology's Annual Main Meeting, 27-31 March 2000, at Exeter University. In press at J.E.B.**

Indeherberge, L., E. Defour, R. van der Ham, and J.W.M. Jagt. 1999. What is *Micraster cipliensis* Schlüter, 1897 ? (Late Cretaceous echinoids). In: M.D. Candia Carnevali & F. Bonasoro (eds). Echinoderm Research 1998. **Proc. 5th Echinoderm Conf., Milan/Italy/7-12 September 1998: 299. A.A. Balkema, Rotterdam/Brookfield.**

Jagt, J.W.M. 1999. Echinoderms and the K/T boundary in the Maastrichtian type area (SE Netherlands, NE Belgium). In: M.D. Candia Carnevali & F. Bonasoro (eds). Echinoderm Research 1998. **Proc. 5th Europ. Echinoderm Conf., Milan/Italy/7-12 September 1998: 301-306. A.A. Balkema, Rotterdam/ Brookfield.**

Jagt, J.W.M. 1999. Notes on two Late Cretaceous comatulid crinoid genera. In: M.D. Candia Carnevali & F. Bonasoro (eds). Echinoderm Research 1998. **Proc. 5th Europ. Echinoderm Conf., Milan/ Italy/ 7-12 September 1998: 307-308. A.A. Balkema, Rotterdam/Brookfield.**

Jagt, J.W.M., and M.J.M. Deckers. 1999. A Late Maastrichtian crinoid-ophiuroid Lagerstätte. In: M.D. Candia Carnevali & F. Bonasoro (eds). Echinoderm Research 1998. **Proc. 5th Europ. Echinoderm Conf., Milan/Italy/7-12 September 1998: 309-310. A.A. Balkema, Rotterdam/Brookfield.**

Martin-Garin, B., B. David, and J. Thierry. 2001. Transformées de Fourier et grilles "TPS" pour quantifier les relations morphologie-environnement sédimentaire chez l'oursin *Collyrites analis*. **2ème Symposium de Morphométrie, Muséum national d'Histoire Naturelle, Amphithéâtre Grande galerie de l'Évolution, Paris, 8-9 Mars 2001. Poster & livre des résumés : 32-33.**

Martin-Garin, B., B. David, and J. Thierry. Quantifizierung der Beziehungen Gehäusemorphologie-ablagerungsmilieu sowie Gehäusebau-ablageungsmilieu mit hilfe von Fourier-Analysen und TPS-gittern am beispiel der Seeigelart *Collyrites analis*. **Echinodermen Symposium, September 2001, Greifswald, (Allemagne) - Poster.**

Martin-Garin, B., B. David, and J. Thierry. Quantification des relations entre morphologie du test et paléoenvironnements sédimentaires chez l'oursin *Collyrites analis*. (Echinoidea, Disasteroidea) du Bathonien (Jurassique du bassin de Paris (France): applications des transformées de Fourier et des grilles de déformation "TPS". **"6th European Conference on Echinoderms", 3-7 Septembre 2001, Banyuls-sur-Mer, (France) - Poster.**

Moyne, S., J. Thierry, and D. Marchand. Disparité morphologique et diversité taxinomique chez le genre *Nucleolites* (Echinoidea; Cassiduloidea) du Bajocien-Oxfordien du Bassin de Paris: morphologie et architecture du test, modalités de croissance et tendances évolutives, implications biostratigraphiques et paléoécologiques. **"6th European Conference on Echinoderms", 3-7 Septembre 2001, Banyuls-sur-Mer, (France) - Oral presentation.**

Piepenburg, D. Composition, distribution and abundance of epibenthic megafauna off King George Island. **Symposium on the "Ecology of the Antarctic Sea Ice Zone (EASIZ)", Bremerhaven, June 23, 1999.**

Thandar, A.S., and V. Rajpal. 1998. Some thoughts about the "supergenus" *Thyone* Jaeger (Echinodermata:

## INDONESIA

Glenn, K.C., and G. O'Brien. 2000. Natural hydrocarbon seepage: a control on the distribution of carbonate reefs and build-ups in and around the Marine Reserves of Cartier Islet and Ashmore Reef, North-West Shelf, Australia. **9 International Coral Reef Symposium Indonesia 2000.**

Jeyabaskaran, R. and K. Venkataraman. 2000. Degradation of Coral diversity and it's causes in Gulf of Mannar (Southeast coast of India). **Paper presented at IX International Coral Reef Symposium, Bali, Indonesia, 28 October 2000.**

Juinio-Meñez, M.A., R.M. Magsino, and E.T. Yu. Genetic structure of *Linckia laevigata* and *Tridacna crocea* populations in the Palawan shelf and shoal reefs. **Paper presented at the 9th International Coral Reef Symposium, Bali, Indonesia, October 2000.**

Magsino, R.M., R.G. Ravago, and M.A. Juinio-Meñez. Genetic relationship of the color morphs of the coral reef starfish *Linckia laevigata* in the Kalayaan Islands Group (KIG), western Philippines. **Paper presented at the 9th International Coral Reef Symposium, Bali, Indonesia, October 2000.**

## INDIA

James, D.B. Presented a paper on collection, preservation and identification of echinoderms. **Training Course on Collection, Preservation and Identification of Zoological Specimens at Southern Regional Station, Zoological Survey of India, Madras on 14-03-2001.**

Jeyabaskaran, R. and S. Ajmal Khan. 1996. Studies on Biodiversity and Man made perturbations in Coral Reef Ecosystem of Keelakkarai coast, Gulf of Mannar. **Paper presented in Coastal Zone Management Symposium held at Berhampur University, Orissa.**

Jeyabaskaran, R., and S. Ajmal Khan. 1996. Regeneration of coral reefs in artificial substrates of Tuticorin harbour. **Paper presented at National Symposium on Recent Advances in Biological Oceanography, NIO, Goa, India during May 27 to 30, 1996.**

Jeyabaskaran, R. 1996. Monograph on Invertebrates and vertebrates in Gulf of Mannar. **Ministry of Environment and Forests (INDIA) Project report by R. Jeyabaskaran et al.**

## MEXICO

Nepote, A.C. 2001. Caracterizacion de la Infauna en dos localidades del Alto Golfo de California. **VIII Congreso de la Asociacion de Investigadores del Mar de Cortes, A.C. II International Simposium about the Sea of Cortes.**

Villalobos, F. Benitez. Los equinodermos de la zona intermareal de Santa Elena, Oaxaca, México. **XIV National Congress of Zoology, November 1997.**

Villalobos, F. Benitez. Comunidad de equinodermos asociada a la zona arrecifal Puerto Escondido -Bahías de Huatulco, Oaxaca. **XII National Congress of Oceanography, May 2000.**

Villalobos, F. Benitez. Comparación de la comunidad de equinodermos asociada a arrecife en dos localidades de las Bahías de Huatulco, Oaxaca, México. **1st. National Congress of Reefs.**

## NEW ZEALAND

Messing, C.G. 2000. Just what is *Atelecrinus*?: Unique morphology in a living bathyal feather star (Echinodermata: Crinoidea). **Tenth International Echinoderm Conference, Univ. Otago, Dunedin, N.Z. Jan.-Feb. 2000. p.72.**

Messing, C.G., J. David, T.K. Baumiller, M. Roux, and N. Ameziane. 2000. Stalk growth rates of Isocrinidae: a summary of a decade of in situ experiments. **Tenth International Echinoderm Conference, Univ. Otago, Dunedin, N.Z. Jan.-Feb. 2000. p.73.**

Morgan, A. 2000. The importance of exposure gradients and reef morphology in assessing the habitat characteristics of the temperate sea cucumber *Stichopus mollis*. Oral presentation. **New Zealand Marine Science Society Conference, 30th Aug. to 2nd Sept. 2000, Hamilton, University of Waikato, New Zealand.**

Natasen-Moodley, M., A.S. Thandar, and M.A. Gregory. (In press). The potential role of the holothurian *Pseudocnella sykion* as a bioindicator species of heavy metals, based on energy dispersive x-ray analysis (EDX). **Proc. 10th International Echinoderm Conference, Dunedin, New Zealand, January-February 2000.**

Thandar, A.S., and C. Ahearn. (In press). Correlation between the calcareous rings and zoogeographic distributions of *Thyone* species (Echinodermata: Holothuroidea) with the proposed management of the genus. **Proc. 10th International Echinoderm Conference, Dunedin, New Zealand, January- February 2000.**

## PAKISTAN

Tahera, Qaseem. Diversity in the commercially important species of Holothuroidea and Echinoidea; (Echinodermata) of northern Arabian Sea (Pakistan). (Poster). **National Symposium on Arabian Sea as a Resource of Biological Diversity. 18-20 Sept. 2000. Pakistan.**

Tahera, Qaseem. Paper presented on Echinoderm Fisheries; A Review. **Symposium on Untapped Fisheries Resources of Pakistan. 23-25 Feb, 2001. Karachi, Pakistan.**

## PHILIPPINES

Juinio-Meñez, M.A., R.M. Magsino, and E.T. Yu. Genetic structure of *Linckia laevigata* and *Tridacna crocea* populations in the Palawan shelf and shoal reefs. **Paper presented at the 4th International Conference on the Marine Biology of the South China Sea, Manila, Philippines, October 1999.**

Juinio-Meñez, M.A., R.M. Magsino, and E.T. Yu. Genetic structure of *Linckia laevigata* and *Tridacna crocea* populations in the Palawan shelf and shoal reefs. **Paper presented at the 3rd Asia-Pacific Marine Biotechnology Conference, Manila, Philippines, November 1999.**

Magsino, R.M., M.A. Juinio-Meñez, and R.G. Ravago. Development and application of molecular genetic markers for population structure analysis of the coral reef starfish *Linckia laevigata* (Linn). **Paper presented at the 5th National Symposium in Marine Science, Manila, Philippines, October 1999.**

## RUSSIA

Alimov, A.F., I.S. Smirnov, A.Y. Ryss, M.B. Dianov, A.L. Lobanov, and A.A. Golikov. Modern biological electronic publications: Collections, identification systems and databases. *In: Information Technology in Biodiversity Research. Abstracts of the 2nd International Symposium, St. Petersburg, 2001.*

## SOUTH AMERICA

Bustos E., S.Olave, J. Lawrence, P.Cárcamo, R. Olate, and G. Vidal. Efecto del tipo de alimento sobre al ingestión, eficiencia de absorción y rendimiento gonádico en el erizo (*Loxechinus albus*). **XX Congreso Ciencias del Mar, mayo del 2000, Concepción Chile.**

Manso, C.L.C., and O.F.S. Alves. 1999. Equinodermos do infralitoral da Baía de Todos os Santos (BTS, BA) Brasil. Resultados preliminares. **In: XII Encontro de Zoologia do Nordeste. Feira de Santana. Universidade Estadual de Feira de Santana, Bahia, Brazil. v. 1., p.353.**

Manso, C.L.C. 1999. Equinóides do Albiano de Sergipe: notas preliminares. **In: XVI Congresso Brasileiro de Paleontologia. Cidade do Crato, Ceará, Brazil, v. 1:63.**

Manso, C.L.C., and P. Bengtson. 2000. Paleocology of Albian echinoids from Sergipe, Northeastern Brazil **In: 31st International Geological Congress, CD-ROM .**

Manso, C.L.C., and W. Souza-Lima. 2000. Ocorrência de *Pygorhynchus colombianus* (Cooke, 1955) e *Pseudholaster altiusculus* (White, 1887) na Formação Riachuelo, bacia de Sergipe, Brasil. **In: Reunião Anual Regional da Sociedade Brasileira de Paleontologia, Aracaju, Sergipe, Brasil.**

Manso, C.L.C. 2001. Paleogeografia dos equinóides (Echinodermata) do Aptiano-Albiano do nordeste do Brasil. **In: XVII Congresso Brasileiro de Paleontologia, Rio Branco, Acre, Brazil. Anais, v. 1:104.**



Mendes, C.L.T., Tavares, C.M. & Campos-Creasey, L.S. Comportamiento Alimentario de *Echinometra lucunter* (Echinodermata: Echinoidea). **La Comunidad de Macroalgas Bentónicas en Cabo Frio (Rio de Janeiro, Brasil).**

Mendes, C.L.T., Tavares, C.M. & Campos-Creasey, L.S. Comportamiento Alimentario de *Echinometra lucunter* (Echinodermata: Echinoidea). **IX COLACMAR, San Andrés Isla, Colombia. September 18, 2001.**

## UNITED STATES

Carroll, D.J. Proteolytic activation of starfish eggs. **1994 Developmental Biology of the Sea Urchin Meeting, Woods Hole, MA.**

Carroll, D.J. PLCg plays a role in the initiation of the fertilization calcium wave in starfish eggs. **1997 Workshop on the Fertilization Calcium Wave, Fallen Leaf Lake, CA.**

Carroll, D.J. Initiation of calcium release at fertilization by phospholipase Cg. **1997 Gordon Research Conference on Fertilization and Activation of Development, Holderness, NH.**

Carroll, D.J. Identification of PLCg-dependent and independent events during fertilization of sea urchin eggs. **1998 Developmental Biology, West Coast Meeting, Bodega Bay, CA.**

Carroll, D.J. Identification of PLCg-dependent and independent events during fertilization of sea urchin eggs. **1998 American Society of Cell Biology Annual Meeting, San Francisco, CA.**

Deheyn, D.D., and Latz, M.I. 2000. Brittlestars as metazoan bioindicators of heavy metal contamination. UC Toxics Symposium, abstract book: 16. **UC TSR & TP Annual Research Symposium, San Diego, USA, April 2000.**

Deheyn, D.D., and Latz, M.I. 2000. Heavy metals effects on luminescence of bacteria and isolated brittlestar photocytes. *Luminescence* 15: 204. **Intl Symposium on Bioluminescence & Chemiluminescence, Pacific Grove, USA, Sept. 2000.**

Donovan, S.K., D.A.T. Harper, R.K. Pickerill, R.W. Portell, and T.A. Jackson. 2000. How deep? Determination of depth of deposition, with an example from the Cenozoic of the Lesser Antilles. **Geological Society of America Annual Meeting, Reno, Nevada, 13-16 November. Geological Society of America Abstracts with Programs, 32(7): A-197.**

Lambert, P. 2000. Recent additions to the holothuroid fauna of the northeastern Pacific Ocean (Echinodermata). **Presented at the 81st Annual Meeting of the Western Society of Naturalists. Portland, Oregon. December 27-30, 2000.**

Otero, M. del Mar. Energy partitioning in the echinoid *Psammechinus miliaris* fed standarised artificial diets of plant or animal origin. **Aquaculture 2001. World Aquaculture Society, Orlando, January 21-25, 2001.**

Piepenburg, D. Benthic investigations on the relation between shelves and basins in the eastern Arctic. **2nd Biennial Shelf-Basin Interactions International Pan-Arctic Meeting: "Shelf-Basin Studies and Global Change"**, Callaway Gardens/Atlanta (USA), November 8, 2000.

Portell, R.W., and C.W. Oyen. 2001. Cenozoic Asteroids and Ophiuroids from Florida: An understudied fossil component. **Geol. Soc. Am. Abstracts with Programs**, 33(2):A-73.

Schuetz, A.W. Extrafollicular mediation of oocyte maturation by radial nerve gonads tropin in starfish ovary. **Society for the Study of Reproduction (Annual Meeting), University of Wisconsin, Madison, Wisconsin, July 15-18, 2000.**



## **ECHINODERMS PAPERS PRESENTED AT MEETINGS AND CONFERENCES (By Conference)**

### **9th International Conference on Invertebrate Reproduction & Development Rhodes University, Grahamstown, South Africa on 15-20 July 2001**

<http://www.rhodes.ac.za/conferences/icird2001/>

Convener  
Professor Alan Hodgson  
Dept. Zoology & Entomology  
Rhodes University, Grahamstown, South Africa

Rubilar Panasiuk, C.T., Diaz de Vivar, M.E. & Pastor de Ward, C.T. - Reproductive cycle of *Allostichaster inaequalis* (Echinodermata: Asteroidea) from the Paragonian coast.

Lima, R.P.N., Barcellos, C.F., Ventura, C.R.R. & Campos-Creasey, L.S. - Reproductive cycle of the sea cucumber *Isostichopus badionotus* (Echinodermata) from Baia do Ilha Grande, Rio de Janeiro, Brazil.

Moreno, C. & Guisado, C. - Reproductive aspects of *Athyonidium chilensis* (Semper, 1860) (Echinodermata: Holothuroidea) in the IV region of Chile.

C. Conand, University of Reunion, Reunion, France. Comparison of reproductive strategies, sexual and asexual, in *Stichopus chlotonotus* (Holothuroidea) populations from the Great Barrier reef and Reunion Island.  
Paper

J-F Hamel, College of the Marshall Islands, Marshall Islands. In vivo observation of ovulation and further

oocyte maturation in spawning holothurians.

M. Hoshi, Keio University, Japan. Species-specific induction of the acrosome reaction in starfish.

S.D. Kashenko, Institute of Marine Biology, Russian Academy of Sciences, Russia. Reactions of the sea cucumber *Apostichopus japonicus* larvae in different development stages after sharp desalination of surface water.

R.P.N.L. Lima, Universidade Santa Ursula, Brazil. Reproductive cycle of the sea cucumber *Isostichopus badionotus* (Echinodermata) from Baia de Ilha Grande, Rio de Janeiro, Brazil.

A. Mercier, College of the Marshall Islands, Republic of the Marshall Islands. Coelomic fluid as mediator of spawning induction in tropical holothurians. Poster

C. Moreno, Universidad Catolica del Norte, Chile. Reproductive aspects of *Athyonidium chilensis* (Semper, 1860) (Echinodermata: Holothuroidea) in the IV region of Chile. Poster

A. Rahman, Bangladesh Fisheries Research Institute, Bangladesh Experimental hybridization and gametic incompatibilities between two genetically divergent species of tropical sea urchins, *Echinometra mathaei* and *E. oblonga*. Paper

C.T. Rubilar, Universidad Nacional de la Paragonia San Juan Bosco. Reproductive cycle of *Allostichaster innaequalis* (Echinodermata: Asteroidea) from the Patagonian coast. Poster

M.A. Sewell, University of Auckland, New Zealand. Utilization of protein and lipid during larval development in two Antarctic echinoderms. Paper

J.S. Pearse, University of California, USA. Photoperiodic regulation of gametogenesis in the antarctic sea star *Odonaster validus* Koehler: Evidence for a circannual rhythm modulated by light. Paper

M. Whitaker, University of Newcastle, U.K. Nitric oxide and the ryanodine receptor pathway at fertilization in sea urchin eggs. Paper



**FOURTH NORTH AMERICAN ECHINODERM CONFERENCE, DARLING MARINE CENTER,  
UNIVERSITY OF MAINE, WALPOLE, MAINE, AUGUST 22-26, 2001.**

**THE ORGANIZING COMMITTEE**

Emma Creaser, Unity College in Maine

Kevin Eckelbarger, Director, Darling Marine Center

Isidro Bosch, SUNY Geneseo

John M. Lawrence, University of South Florida

## ORAL PRESENTATIONS

- Dearborn, J.H. Echinoderms of the Gulf of Maine: occurrence and exploitation. A6
- Tyler, P.A., and C.M. Young. Echinoderms as alien invaders. A6
- Pearse, J. Antarctic sea stars and sea urchins: How they changed major 20th century paradigms in marine biology. A7
- Christensen, A.B. Who do small brittlestars have hemoglobin? A8
- Kennedy, E.J., J.D. Castell, S.M.C. Robinson, G.J. Parsons, T.J. Blair, and E. Gonzalez-Durant. Effect of dietary lipids on fatty acid composition and metabolism in juvenile green sea urchins (*Strongylocentrotus droebachiensis*). A8
- Cobb, J., and J.M. Lawrence. Gonad and gut repletion indices of the co-occurring sea urchins *Arbacia punctulata* and *Lytechinus variegatus* on the central Florida gulf shelf. A9
- Wallace, B.D., A.W. Cunningham, H.S. Hammer, S.A. Watts, J.M. Lawrence, and A.L. Lawrence. The effect of protein on gonad development in small sea urchins (*Lytechinus variegatus*). A9
- Scheibling, R., and T. Gibson. Suspension feeding in the ophiuroid *Ophiocoma scolopendrina*: optimal foraging or just a lot of arm waving. A10
- Pearce, C.M. Effect of urchin size and diet on gonad yield and quality in the green sea urchin (*Strongylocentrotus droebachiensis*). A10
- Robinson, S.M.C., and L. Peters. The efficiency of prepared diets for growing the green sea urchin (*Strongylocentrotus droebachiensis*). A11
- Vadas Sr., R.L., B.D. Smith, B. Beal, and T. Dowling. Sympatric growth morphs and size bimodality in *Strongylocentrotus droebachiensis*. A11
- Ellers, O. Dimensional similarity and the evolution and growth of shape in sea urchins. A12
- Shick, J.M., and W.C. Dunlap. Uptake, accumulation, bioconversion, and physiological functions of mycosporine-like amino acids (MAAs) in tropical holothuroids. A12
- Pinkard, D.R., G.L. Eckert, D.C. Reed, and S.C. Schroeter. Seasonal variation in density and body composition of the commercially important sea cucumber, *Parastichopus parvimensis*. A13
- Shpigel, M., S.C. McBride, and I. Lupatsch. Propagation of the European sea urchin (*Paracentrotus lividus*) in an environmentally friendly, land based facility. A13
- Spain, D.D. Peristaltic locomotion and habitat in holothuroids. A14

- Pomory, C.M. Photoperiod effects on gonad production in the red sea urchin *Strongylocentrotus franciscanus*. A14
- Seward, L.C.N., R.L. Vadas, B.F. Beal, T. Dowling, and D.W. Townsend. Patterns of spawning of the green sea urchin, *Strongylocentrotus droebachiensis*, in Central Maine over a three-year period. A14
- Adams, N.L., and K.R. Foltz. A molecular approach to understanding UV-induced mitotic delay in sea urchin embryos. A15
- Allen, J.D. Testing the costs of small egg size in Echinoderms. A15
- Heyland, A., A. Reitzel, and J. Hodin. Thyroxine induces facultative feeding in an obligatorily feeding sand dollar larva. A16
- Bosch, I., M. Komatsu, C. Murakami, and D. Krakowski. Spawning and development of the sea star *Psilaster charcoti* during the springtime depletion of ozone in Antarctica. A16
- Meidel, S., and P. Yund. Fertilization dynamics in a temperate sea urchin, *Strongylocentrotus droebachiensis*. A17
- Minsuk, S.B., and R.A. Raff. Inductive signals in rudiment development in the direct-developing sea urchin *Heliocidaris erythrogramma*. A17
- Reitzel, A., and A. Heyland. Morphological plasticity in echinoplutei with different degrees of maternal investment. A18
- Schiopu, D., and S. George. Population differences in reproductive output and larval development for the sand dollar *Mellita isometra*. A18
- Harris, L.G., and P.A. Madigan. Juvenile growth in the green sea urchin: addressing a major bottleneck to successful aquaculture. A18
- Cameron, C. Molecular phylogenetic evidence suggests that the ancestral echinoderm may have closely resembled a mobile, worm-like enteropneust with filter feeding gill slits. A19
- Fontanella, F., and T.S. Hopkins. Preliminary phylogeny of seven morphological variants of *Echinaster (Othilia)* from the Gulf of Mexico and Caribbean. A19
- Kroh, A. Taxonomy and evolution of the family Scutellidae (Echinoidea: Clypeasteroidea) during the Oligo-Miocene. A20
- Mah, C., and D.B. Blake. Phylogenetic analysis of the Goniasteridae (Asteroidea): *Calliaster* and kin-a first step. A20
- Mooi, R., A. Devitt, and M. Wittman. The small, the large, and the weird: Phylogenetics of the laganine sand dollars. A21

Pizer, M., G. Wray, and J. Balhoff. Echinoderm origins: A review of theories and predictions. A21

Wilson, M.M., and R.L. Turner. Genetic diversity in the brooding sea cucumber *Synaptula hydriformis* using randomly amplified polymorphic DNA (RAPD) analysis: implication for method of fertilization. A22

Mooi, R., and M. Telford. Advancing history: Phylogenetics of tooth promotion in echinoid lanterns. A22

Pawson, D.L. Mirror-image abnormalities (situs inversus viscerum) in echinoderms. A23

Stepanov, Vadim G., V.E. GaidaeV, and V.S. Levin. Quantitative computer methods for the analysis of the spicular shape in the holothurian *Cucumaria* spp. A23

De Moor, S., J.H. Waite, M. Jangoux, and P. Flammang. Adhesive proteins from the Cuvierian tubules of the holothuroid *Holothuria forskali*. A23

Springer, E.A., and R.L. Turner. Population biology of the fissiparous brittlestar *Ophiocomella ophiactoides* (H.L. Clark) in sponge and algal habitats. A24

Talbot, T.D., and J.M. Lawrence. The effect of salinity on respiration, excretion, regeneration, and production in the brittlestar *Ophiophragmus filograneus*. A24

McAlister, J.S., and S.E. Stancyk. Effects of variable water motion on regeneration of *Hemipholis elongata* (Say, 1825) (Echinodermata: Ophiuroidea). A25

Stickle, W.B. On the relationship between the parasitic ciliate *Orchitophrya stellarum* and its asteriid hosts. A25

Turner, R.L., and B.D. Graham. New records of echinoderms from the Gulf of Mexico. A26

## POSTERS

Hodin, J., and A. Heyland. Thyroid hormones, phenotypic plasticity and life history evolution in three classes of echinoderms. A27

Eckert, G.L., D.R. Pinkard, D.C. Reed, and S.C. Schroeter. Larval development, settlement, and juvenile growth of the sea cucumber, *Parastichopus parvimensis*. A27

Santos, R., D. Haesaerts, M. Jangoux, and P. Flammang. Comparative histological and immunohistochemical study of asteroid tube foot adhesion. A28

Fontanella, F.M., and T.S. Hopkins. New insights into the functional role of the glassy tubercles and inter-tubercular pores in seastar *Echinaster (Othilia)*. A28

Hopkins, T.S., F.M. Fontanella, and R. Ventura. Morphological variation in three South Atlantic sea stars of the subgenus *Othilia* (Genus *Echinaster*; Family Echinasteridae; Order Spinulosida). A29

Hotchkiss, F.H.C., and P.H. von Bitter. Diminutive ophiuroids of modern aspect from the Lower Carboniferous

of Nova Scotia, Canada. A29

Leland, A. Reestablishing the green sea urchin in overharvested areas. A30

Lawrence, J.M., S.C. McBride, L.R. Plank, and M. Sphigel. Tolerance to ammonia of the sea urchins *Strongylocentrotus franciscanus*, *Arbacia punctulata*, *Lytechinus variegatus*, and *Paracentrotus lividus*. A30

Harshany, D.J., J.M. Lawrence, and S.C. Edwards. Production in the starfish *Luidia clathrata* measured directly and calculated from the specific dynamic action. A31

Lawrence, J.M., and C.M. Pomory. Allometric growth of the asymmetrical pyramids of the Aristotle's lantern of the sand dollars *Mellita tenuis* and *Dendraster excentricus*. A31

Moody, M., and C.W. Walker. Photoperiod, "Eyes" and gametogenesis in the green sea urchin. A31

Johnson, K.B., and D.L. Pawson. Weird science: a spatangoid larva (Class Echinoidea, Order Spatangoida) metamorphoses into a "typical" regular echinoid (Order Echinoidea). A32

Pawson, D.L., and A.M. Kerr. Chitin in echinoderms? Tentacle sheaths in the deep-sea holothurian *Ceraplectana trachyderma* (Holothuroidea: Molpadiida). A32

Pawson, D.L., and R.J. Mooi. How many species of five-holed sand dollars live in the Western Atlantic? A33

Thandar, A.S., N. Seoraj, and G.K. Moodley. Evidence of feeding and digestion in eviscerated specimens of an aspidochirotid holothroid. A33

Vavrinec, J., and D. McNaught. Alternate stable states and the management of the green sea urchin *Strongylocentrotus droebachiensis* in Maine. A33

Worrell, R.L., S.A. Watts, and B. Gower. Glucose levels in the coelomic fluid vary with diet in the sea urchin *Lytechinus variegatus*. A34

Hawk, B., and S.B. George. Population structure of the sand dollar *Mellita isometra*: Occurrence of the commensal crab *Dissodactylus mellitae*. A34



**Papers presented at the Annual Meeting of the Society of Integrative and Comparative Biology, American Zoologist 40(6). 2000.**

(Communicated by John Lawrence)

Boettger, S.A., and J.B. McClintock. The effects of organic and inorganic phosphate on muscle contraction and

- acetyl cholinesterase activity of the nearshore echinoid *Lytechinus variegatus*. P. 947.
- Cowart, J.D. Palatability of *Pteraster tesselatus* (Echinodermata: Asteroidea) eggs. P. 983.
- Crawford, B.J., T. Pang, and S.S. Campbell. Development of the hyaline layer of the asteroid *Pisaster ochraceus*. P. 983.
- Hammer, H.S., S.A. Watts, J.M. Lawrence, A.L. Lawrence, J.B. McClintock. The effect of dietary protein concentration on gonad composition and gametic condition in the sea urchin *Lytechinus variegatus*. P. 1042.
- Heyland, A., and J. Hoden. Endogenous thyroxine production in sand dollar larvae and its implication for the evolutionary loss of larval feeding. P. 1054.
- Madigan, P.A., K.A. Waters, and L.G. Harris. Juvenile growth variation in the green sea urchin, *Strongylocentrotus droebachiensis*: possible roles for larval history, behavior and genetics. P. 1113.
- McEdward, L.R., and B.G. Miner. Diversity and evolution of larval patterns in ophiuroid echinoderms. P. 1124.
- McGinn, N.A., and C.W. Walker. Vitellogenesis in the green sea urchin, *Strongylocentrotus droebachiensis*. P. 1124.
- McGovern, T.M. Sex ratio bias in the clonal brittle star *Ophiactis savignyi*. P. 1125.
- Mead, K.S. The mechanisms of turbulent action: how does hydrodynamic shear stress affect fertilization and development in sea urchins? P. 1127.
- Miner, B.G., and L.R. McEdward. Diversity and evolution of larval patterns in holothuroid echinoderms. P. 1134.
- Pizer, M., and G.A. Wray. The evolution and development of left-right asymmetry in echinoderms. P. 1173.
- Roig-Lopez, J.L., P. Santiago, L. Nieves, B. Jimenez, and J.E. Garcia-Ararras. Differential expression of actin isoforms during intestinal regeneration in the sea cucumber *Holothuria glabberima*. P. 1191.
- Thomas, F.I.M., and T.F. Bolton. Mechanical forces imposed on echinoid eggs during spawning: mitigation of force by fibrous networks within egg extracellular layers. P. 1132.
- Wallace, B.D., H.S. Hammer, S.A. Watts, J.M. Lawrence, and A.L. Lawrence. The effects of dietary protein concentration on growth of juveniles of the sea urchin *Lytechinus variegatus*. P. 1248.
- Zigler, K.S. The sea urchin sperm protein bindin is conserved throughout the echinoids. P. 1272.





**Papers presented at the meeting of the World Aquaculture Society, Lake Buena Vista, Florida. 21-25 January, 2001**

**(Communicated by J.M. Lawrence)**

- Bridger, C.J., R.G. Hooper, and T.J. McKeeva. Commercialization of sea urchin roe enhancement: bottlenecks to future expansion.
- Devin, M.G., and C.W. Walker. The effect of light and prepared diet on roe quality in the green sea urchin *Strongylocentrotus droebachiensis*.
- George, S., J. Lawrence, and A. Lawrence. The effect of carotenoids on egg production and larval development of the edible sea urchin *Lytechinus variegatus*: the role of adult and larval diets.
- Hammer, H.S., S.A. Watts, J.M. Lawrence, A.L. Lawrence, and J.B. McClintock. The effects of dietary protein on the production and proximate composition of gonads in the edible sea urchin *Lytechinus variegatus*.
- Lawrence, J.M., S. George, and A.L. Lawrence. Use of a prepared feed for juvenile sea urchins *Lytechinus variegatus*.
- Lawrence, J.M., Plank, L.R., and A.L. Lawrence. The effect of dietary carotenoids on gonad production and carotenoid profiles in the sea urchin *Lytechinus variegatus*.
- McBride, S.C. Sea urchin aquaculture and current research.
- McBride, S.C., M. Shpigel, I. Lupatsch, J.M. Lawrence, and A.L. Lawrence. The effect of energy and protein supply on gonad development of European sea urchins *Paracentrotus lividus* fed algal and prepared diets.
- Pearce, C.M. Effect of prepared food ration on gonad quantity and quality of adult green sea urchins *Strongylocentrotus droebachiensis* (Echinodermata: Echinoidea).
- Wallace, B.D., H.S. Hammer, S.A. Watts, J.M. Lawrence, and A.L. Lawrence. The effects of dietary protein on growth of juvenile sea urchins.
- Watts, S.A., M.S. Vikery, M. Becerro, B.D. Wallace, and J.M. Lawrence. Problems associated with settlement, metamorphosis and post-metamorphic growth of *Lytechinus variegatus* in culture.
- Alabi, A. Problems and solutions in the mass production of juvenile *Strongylocentrotus franciscanus* and *S. droebachiensis* in British Columbia, Canada.
- Madigan, P.A., K.A. Waters, C.T. Williams, and L.G. Harris. Juvenile growth variation in the green sea urchin, *Strongylocentrotus droebachiensis*: possible roles for larval history, behavior and genetics.

- Barker, M. A pilot study of stock enhancement of populations of the New Zealand sea urchin *Evechinus chloroticus* by juvenile reseeding.
- Barker, M. A method for the mass rearing of the New Zealand sea urchin *Evechinus chloroticus*.
- Sakai, Y. Stock enhancement of short-spined sea urchin *Strongylocentrotus intermedius* and its effect on *Laminaria* fishery in eastern Hokkaido, Japan.
- Hagen, N.T., and C. Solbert. Quality control of sea urchin gonads using NIR-spectroscopy.
- Devin, M.G., and C.W. Walker. The effect of light and prepared diet on roe quality in the green sea urchin *Strongylocentrotus droebachiensis*.
- Walker, C., L.H. Harrington, N.A. McGinn, M.P. Lesser, and M. Devin. Normal and altered gametogenesis in the green sea urchin: implications for aquaculture.
- Kelly, M.S., G. McLaughlin, and A. Morgan. Use of carotenoid rich microalgae in artificial diets to enhance gonad colour and growth in the edible echinoid *Psammechinus miliaris*.
- Otero Villanueva, M. M., and M.S. Kelly. Energy partitioning in the echinoid *Psammechinus miliaris* fed standardized artificial diets of plant or animal origin.



6TH ECE SIXTH EUROPEAN CONFERENCE ON ECHINODERMS  
 3-7 SEPTEMBER 2001  
 BANYULS-SUR-MER, FRANCE

**(Communicated by Kerry Howell)**

Scientific Committee of the 6th European Conference on Echinoderms Scientific Committee of the 6th European Conference on Echinoderms Banyuls-sur-mer (3-7 September 2001)

Prof. Maria Daniela Candia Carnevali  
 Universita degli Studi di Milano  
 Dipartimento di Biologia  
 Milan, Italy  
 cndmdn@imiucca.csi.unimi.it

Prof. Michael Thorndyke  
 University of London  
 Egham, United Kingdom  
 m.thorndyke@rhbnc.ac.uk

Dr. Nils Hagen  
Department of Fisheries and Natural Science  
Bodo College  
Bodo, Norway  
nils.hagen@hibo.no

Dr. Jean-Pierre Feral (chairperson)  
Observatoire Oceanologique  
Banyuls-sur-mer, France  
feral@obs-banyuls.fr

Dr. Bruno David  
Université de Bourgogne  
Dijon, France  
bruno.david@u-bourgogne.fr

Prof. Michel Jangoux  
Université Libre de Bruxelles  
Brussels, Belgium  
mjangoux@ulb.ac.be

Prof. Thomas Heinzeller  
Ludwig Maximilians Universität  
Munich, Germany  
heinzeller@med.uni-muenchen.de

Dr. Jaume Gallemi  
Museu de Geologia  
Barcelona, Spain  
jgallemi@cc.uab.es

<http://www.obs-banyuls.fr/web/departs/feral/biolpop/Accueil.htm>>

## **PAPERS PRESENTED AT THE 6TH ECE**

### **EVOLUTION, BIODIVERSITY AND ZOOGEOGRAPHY**

#### **Biodiversity and zoogeography (fossil and extant)**

Baumiller, T.K. Experimental taphonomy of crinoids and its impact on paleontological interpretations. p.21

Neumann, C. Taphonomy and population structure of fossil and recent spatangoid echinoids. p.38

Eble, G.J. The macroevolution of size in echinoids. p.27

Lefebvre, B., Eble, G.J. & David, B. Morphological disparity in stylophoran echinoderms. p.36

Moyne, S., Thierry, J. & Marchand, D. Disparity and biodiversity of Nucleolites (Cassiduloidea) from the Middle-Late Jurassic of the Paris basin: taxonomic implications. p.37

Oji, T. Are Permian and Triassic articulate crinoids similar or different? p.39

Kroh, A. Palaeoecology and biogeography of a Danian echinoid fauna of the Bruderndorf Fm. (NE Austria). p.36

Jagt, J.W.M., Ishida, Y., Mizuno, I., Fukutomi, M. & Yasui, T. Notes on Cretaceous ophiuroids from Japan. p.34

Fontanella, F.M. & Hopkins, T.S. Preliminary phylogeny of six morphological variants of *Echinaster* (*Othilia*) from the Gulf of Mexico. p.29

O'Hara, T. & Stöhr, S. Deep water ophiuroids of New Caledonia. p.38

Campos-Creasey, L.S., Guille, A. & Paterson, G.: Deep-sea ophiuroids from the southeastern Brazilian slope. p.23

Samyn, Y. & Thandar, A.S. Zoogeography of the shallow-water echinoderm fauna of southern Africa. Lessons from KwaZulu-Natal. p.42

### **Functional morphology (fossil and extant)**

Brosseau, O. Comparison of two genera of stalked crinoids: *Democrinus* and *Rhizocrinus* (Crinoidea; Bourgueticrinae). p.22

Améziane, N. & Roux, M. Problems in ontogenetic analysis as related to phylogeny: the genus *Guillecrinus* (Echinodermata, Crinoidea) as an example. p.20

Franzén, C.: Arm enrolment in the Silurian crinoid *Crotalocrinites*. p.30

Irimura, S. & Fujita, T. Interspecific variation of vertebral ossicle morphology in Ophiuroidea. p.33

Saucede, T., Mooi, R. & David, B. The strange apical system of the genus *Pourtalesia* (Holasteroidea, Echinoidea): ontogeny and evolution. p.42

Wilkie, I.C., Candia Carnevali, M.D., McKew, M. & Bonasoro, F. A non-mutable collagenous structure? Organisation and physiology of the compass-rotular ligament of the echinoid lantern. p.43

### **Physiology and behaviour**

Candia Carnevali, M.D., Bonasoro, F., Ferreri, P. & Galassi, S. Regenerative potential and effects of exposure to pseudo-estrogenic contaminants (4-nonylphenol) in the crinoid *Antedon mediterranea*. p.23

Ferreri, P., Candia Carnevali, M.D., Bonasoro, F. & Wilkie, I.C. Structure and mechanical properties of arm and cirral autotomy planes in the crinoid *Antedon mediterranea*. p.29

Thorndyke, M.C., Patruno M., Dewael, Y., & Mallefet, J. Regeneration in the ophiuroid *Amphiura filiformis*: Physiology and cell biology. p.43

Dewael, Y. & Mallefet, J. Cholinergic control of the luminescence of *Amphiura filiformis* (Echinodermata). p.25

Mallefet, J. & O'Hara, T. *Ophionereis schayeri* (Müller & Troschel, 1849), a luminous ophiuroid species. p.37

- Howell, K., Pond, D., Billett, D.S.M. & Tyler, P.A. Investigating the diet of deep-sea asteroids using fatty acid analysis. p.33
- Dubois, P., Feldstein, T., Louillet, C. & Claeys, F. Effects of metals on echinoderm skeletogenesis. p.26
- Doignon, G., Jangoux, M., Féral, J.-P. & Eeckhaut, I. The endosymbiotic turbellarians infesting *Holothuria tubulosa* at Banyuls-sur-Mer. p.26
- Haesaerts, D., Jangoux, M. & Flammang, P. Adhesive organs of the brachiolaria larvae of *Asterias rubens* (Asteroidea). p.31
- Otero, M. del Mar & Kelly, M. Feeding behaviour of *Psammechinus miliaris*, a dominant grazer of intertidal communities. p.39
- David, B., Magniez, F. & Villier, L. Conveying behavior of the deep sea pourtalesiid *Cystocrepis setigera* in the Peru trench. p.25
- Hagen, N. Electric stimulation as a method for inducing green sea urchins to spawn. p.32

### **Ecology and reproductive cycle**

- Böttger, S.A. & McClintock, J.B. The effects of inorganic and organic phosphate exposure on aspects of reproduction in the common sea urchin *Lytechinus variegatus*. p.21
- Gaymer, C.F., Himmelman, J.H. & Johnson, L.E. Effect of intra- and interspecific interactions on the feeding behavior of two subtidal seastars in the northern Gulf of St. Lawrence, eastern Canada. p.31
- Gago, J., Range, P. & Luis O.J. Growth, reproductive biology and habitat selection of the sea urchin *Paracentrotus lividus*, in the coastal waters of Cascais, Portugal. p.30
- Carvalho, A.L.P.S. & Ventura, C.R.R. Reproductive cycle of *Asterina stellifera* (Möbius) (Echinodermata: Asteroidea) from two distinct habitats in Cabo Frio region, Brazil. p.24
- Rebours, C., Billard, C. & Cosson, J. Relationship between feeding and development in the larvae of sea urchins *Paracentrotus lividus*. p.41
- Fourgon, D., Jangoux, M., Vaïtilingon, D. & Eeckhaut. Larval development of the symbiotic ophiuroid *Ophiomastix venosa*. p.30
- Entrambasaguas, L., Pérez Ruzafa, A., Garcia Charton, J.A. & Bacallado, J.J. Spatial distribution and habitat characteristics of the echinoderm assemblage at Cabo Verde Islands. p.28
- Pérez-Ruzafa, A., Entrambasaguas, L., Garcia Charton, J. A. & Bacallado, J. J. Spatial relationships of the echinoderm fauna of Cape Verde islands at local and biogeographical scales. p.40
- Pavlychkov, V.A., Mokretsova N.D., Gavrilova G.S., Yurieva M.I. & Bocharov L.N. Echinoderms

investigations in Russian Far East. p.40

### **Ecology and populations**

Joly, G., Guillou, M. & Dubois, P. Population dynamics of *Asterias rubens* under contrasted pollution conditions. p.35

Barker, M.F. A pilot study of stock enhancement of populations of the New Zealand sea urchin *Evechinus chloroticus* by juvenile reseeding. p.20

Dupont, S., Dewael, Y. & Mallefet, J. Genes in the spotlight: a new genetic marker for bioluminescent ophiuroids. p.27

Perrin, C., Wing, S. & Roy, M. S. Population genetics of the sea urchin *Evechinus chloroticus* and the sea star *Coscinasterias muricata* among New Zealand's fiords. p.41

Féral, J.-P., Villard A.-M., Barré, N. & Chenuil A. What is the smallest distance of genetic differentiation in the brood protecting ophiuroid *Amphipholis squamata* from Western Mediterranean ? p.28

Chenuil, A., Villard, A. & Féral, J.-P. Molecular markers strongly suggest the presence of at least two distinct species of "Echinocardium cordatum" in the Atlantic Ocean and the Mediterranean Sea. p.24

### **Phylogeny and evolution**

Haude, R. The origin of holothurians in Prokruste's bed of embryology and palaeobiology. p.32

Byrne, M. & Villinski, J. Evolution of maternal provisioning in echinoderms. p.22

Knott, K.E., Balsler, E. J., Jaeckle, W.B. & Wray, G.A. Using molecular data to identify cloning asteroid larvae. p.35

Janies, D. Asteroid phylogeny. p.34

### **Posters presented at the 6th ECE**

Alves, S.L.S. & Ventura, C.R.R. Size structure and asexual reproduction in two populations of the fissiparous asteroid *Coscinasterias tenuispina* (Lamarck, 1816) from Rio de Janeiro, Brazil. p.46

Brosseau, O. SEM and morphometric analysis of pedicellariae in *Stylocidaris affinis* (Philippi) (Echinodermata, Echnioidea, Cidaridae). p.46

- Dewael, Y. & Mallefet, J. Calcium channels involved in the luminescence control of ophiuroids (Echinodermata): patch-clamp study. p.47
- Dolmatov, I., Ferreri, P., Bonasoro, F. & Candia Carnevali, M.D. Visceral regeneration in the crinoid *Antedon mediterranea*. p.47
- Dupont, S. & Mallefet, J. Aberrant forms in the brittle-star *Amphipholis squamata*. p.48
- Eléaume, M., Améziane, N. & Baumiller, T. Body size and life cycles in nonfeeding larvae of viviparous comatulids (Echinodermata). p.48
- Fauville, G., Dupont, S. & Mallefet, J. Comparison of naturally and chemically induced luminescence in the brittle-star *Amphipholis squamata*. p.49
- Fernandez, C., Pasqualini, V., Caltagirone, A. & Boudouresque, C.-F. Stock evaluation of the sea urchin *Paracentrotus lividus* in a lagoonal environment. p.49
- Fontanella, F.M. & Hopkins, T.S. New insights into the functional role of the inter-tubercular pores and glassy tubercles in *Echinaster (Othilia)*. p.50
- François, E., Marchand, D. & David, B. A model for apical system variations. Application to the genus *Toxaster* (Spatangoida). p.50
- Fujita, T. Arm regeneration frequency in the bathyal populations of *Ophiura sarsii* off northern Japan. p.51
- Gil Cid, D., Arroyo, F. & Torices, A. Types of diversity in the Ordovician echinoderms from Spain. p.52
- Gil Cid, D., Arroyo, F. & Torices, A. Lower Paleozoic echinoderms from Spain: a synthesis. p.51
- Gil Cid, D., Arroyo, F. & Torices, A. Taphonomic aspects of the Ordovician blastozoa (Diploporita, Cystoidea) from SW Spain. p.52
- Harshany, D., Lawrence, J. & Edwards, S. Production in the starfish *Luidia clathrata* measured directly and calculated from the specific dynamic action. p.53
- Hopkins, T.S., Fontanella, F.M. & Ventura, R. Morphological variation in three South Atlantic sea stars of the genus *Echinaster (Othilia)*. p.53
- Idema, J. Brood protection or to find a way for food for the young specimens of *Ophiothrix fragilis* (Abildgaard). p.54
- Ishida, Y. Cenozoic ophiuroids from Japan. p.54
- Jagt, J.W.M., Deckers, M., Dortangs, R. & Michels, G. Drilling predation in Late Cretaceous echinoids from the Maastricht area (the Netherlands, Belgium). p.56
- Jagt, J.W.M. & Wille, E. Pliocene echinoid faunules from Kallo (Antwerp area, NW Belgium). p.55

- Jagt, J.W.M. & Riegraf, W. Late Cretaceous ophiuroids from the Münsterland Basin (Germany): preliminary observations. p.55
- Kutscher, M. & Reich, M.: Echinoids from the Silurian of the Isle of Gotland, Sweden. p.56
- Lawrence, J., Plank, L., McBride, S. & Shpigel, M. Sublethal effects of ammonia on the sea urchins *Lytechinus variegatus*, *Arbacia punctulata*, *Strongylocentrotus franciscanus*, and *Paracentrotus lividus*. p.57
- Leoni, V., Fernandez, C., Johnson, M., Ferrat, L. & Pergent-Martini, C. Annual gonadic index cycle in the sea urchin *Paracentrotus lividus* in a lagoonal and marine environment. p.57
- Lepskaya, N.V., Zadorozhny, P.A., Borisovets, E.E. & Yakush, E.V. Gonads coloring and its dynamics in the maturing process of sea urchins *Strongylocentrotus intermedius* and *S. nudus*. p.58
- Lima, R.P.N., Ventura, C.R.R. & Campos-Creasey, L.S. Temporal variation of gonad morphology and gametogenesis of the commercial sea cucumber *Isostichopus badionotus* from southeast Brazil. p.58
- Long, S. & Byrne, M. Evolution of the echinoderm Hox gene cluster. p.59
- Malfet, J., Brugeman, O. Dupont, S., Bannister, R. & Thorndyke, M. Regeneration in the ophiuroid *Amphiura filiformis* : temperature effects. p.59
- Martin-Garin, B., David, B. & Thierry, J. Quantification of the relationship between morphology- environment for the fossil sea-urchin *Collyrites analis* (Disasteroidea; Middle Jurassic). p.60
- Martinez, I., Garcia, F. J., Daza, J.L., del Castillo, F. & Pérez, M. Biological cycle of *Paracentrotus lividus* (Lamarck) in three habitats of southern Spain. p.60
- Mazzone, F., Byrne, M. & Thorndyke, M. Arm autotomy and nerve cord regeneration in *Coscinasterias muricata*. p.61
- Mendes, C.L.T., Tavares, C.M. & Campos-Creasey, L.S. Food preference of *Echinometra lucunter* (Echinodermata: Echinoidea) in relation to algal availability on a rocky shore in southeast Brazil. p.61
- Moussa, B., Néreaudeau, D. & David, B. Echinoids distribution in the Iullemeden Basin (West Africa) and their paleobiogeographical significance. p.62
- Néreaudeau, D., Crônier, C. & Villier, L. The status of the *Periaster* genus and the problematical origins of the Schizasterid echinoids. p.62
- Pereira, A.D. & Ventura, C.R.R. Reproductive cycle of *Echinaster (Othilia) brasiliensis* (Echinodermata: Asteroidea) in Cabo Frio region, Brazil. p.63
- Reich, M. Fossil calcareous ring elements of Holothuroidea. p.63
- Reich, M. & Villier, L. Holothurians from the Toarcian of western France. p.64



- Santos, R., Haesaerts, D., Jangoux, M. & Flammang, P. Comparative histological and immunohistochemical study of asteroid tube foot adhesion. p.64
- Shibata, T. & Oji, T. Comatulid garden from the Miocene of western Japan. p.65
- Smith, A. Echinoids on the web. p.65
- Thandar, A.S., Seoraj N. & Moodley G.K. Feeding in laboratory-eviscerated specimens of *Holothuria (Semperothuria) cinerascens* (Brandt, 1835) - a preliminary report. p.65
- Thorndyke, M.C., Patruno, M. & Wray, G.A. Engrailed expression during regeneration in the brittlestar *Amphiura filiformis*. p.66
- Thorndyke, M.C., Patruno, M., Chen, W.C., Beesley, P.W., Graham, A., McGonnell, I. & Candia Carnev M.D. Expression studies on homeobox and bmp homologues in echinoderm neuronal regeneration. p.
- Tomas, F., Turon, X., Romero, J. & Lopez-Sendino, P. Recruitment, population structure and biological parameters of *Paracentrotus lividus* in two contrasting habitats: rocky walls and seagrass meadows. p
- Varotto, R.S. & Ventura, C.R.R. Modeling the somatic growth and estimating the mortality of the sea-urchin *Cassidulus mitis* Krau, 1954 (Echinoidea: Cassidulidae). p.67
- Ventura, C.R.R., Alves, S.L.S., Carvalho, A.L.P.S., MacCord, F.S., Pereira, A.D. & Varotto, R.S. Interpopulation comparison of the reproductive cycle and morphological traits of *Echinometra lucunter* (Echinodermata: Echinoidea) from two different habitats in Brazilian coast. p.68
- Yurieva, M.I., Akulin, V.N. & Kleschenko, Y.E. Lipids composition of sea urchins from the Japan Sea. p

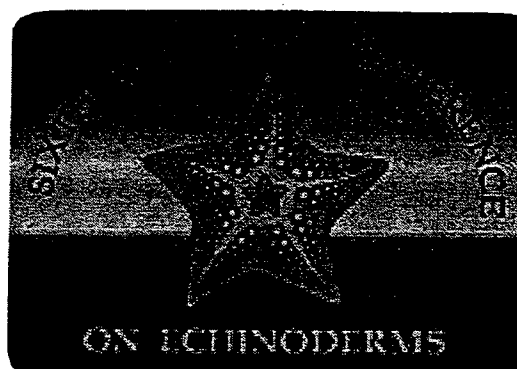

# PROGRAM AND ABSTRACTS

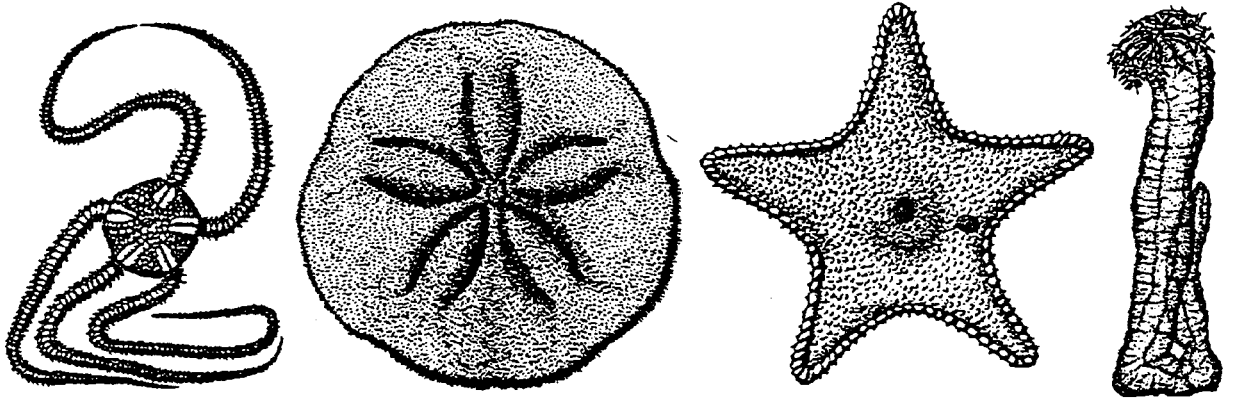

## FOURTH NORTH AMERICAN ECHINODERM CONFERENCE

AUGUST 22-26

DARLING MARINE CENTER  
UNIVERSITY OF MAINE  
WALPOLE, MAINE

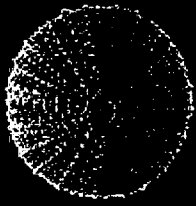

# The Echinoid Website

[www.nhm.ac.uk/science/echinoids](http://www.nhm.ac.uk/science/echinoids)



The primary purpose of the site is to provide a taxonomic resource for the scientific community in which the genera and higher taxa of echinoid can be simply and rapidly identified. There are currently over 200 pages of detailed information about echinoid taxa. Here no holds are barred and technical terms abound. A reasonable grasp of echinoid morphology is assumed and these pages will be of most use to professional scientists and advanced researchers. For each genus information is given about the type species, the key diagnostic characters, its stratigraphical and geographical distribution, species currently assigned with confidence (not necessarily exhaustive), and remarks about recent scientific publications dealing with this taxon. Wherever possible high-quality images are provided of specimens in oral, aboral and lateral views as well as interpretive diagrams.

To access this information you can go direct to the Taxonomic index which will take you to the appropriate page, or you can use the Keys where you will find an illustrated step by step dichotomous key to help you identify which echinoid you have.

This site is a long- term project which will ultimately provide access to images of all described genera of echinoid, both recent and fossil. At present only about 20% of the genera are covered, but sections will be added as and when they are completed. The taxa that are covered comprehensively are as follows (with dates of posting or latest revision):-

Diadematoidea (17/01/01)

Pedinoidea (23/2/01)

Salenoidea (5/12/00)

Echinoidea (5/12/00)

Hololectypoida (5/12/00)

Clypeasteroidea (15/6/01)

In addition there is an Introduction giving some basic facts about how echinoids live, feed and reproduce for the casual visitor with no biological training, and a section entitled Morphology and morphological terms, providing some guidance to the formidable array of technical terms.

Designed and created by Andrew B Smith, Department of Palaeontology, The Natural History Museum (email [abs@nhm.ac.uk](mailto:abs@nhm.ac.uk)).

<http://www.nhm.ac.uk/palaeontology/echinoids/index.html>

☆☆☆☆ ECHINODERM WEB PAGES ☆☆☆☆

Fabián Acuña - <http://labic.hypermart.net>  
Departamento de Ciencias Marinas, Mar del Plata, Argentina

Nadia Ameziane - [www.mnhn.fr](http://www.mnhn.fr)  
Muséum National d'Histoire Naturelle, Paris

Larry Basch, Ecologist--Coastal Manager  
National Park Service  
Alaska Southeast Coastal Parks Cluster:  
Glacier Bay, Klondike Gold Rush, Sitka, & Wrangell-St. Elias National Parks  
[Larry\\_Basch@nps.gov](mailto:Larry_Basch@nps.gov)  
[sealives@seaknet.alaska.edu](mailto:sealives@seaknet.alaska.edu)  
<http://www.nps.gov/glba/>  
<http://www.nps.gov/klgo/>  
<http://www.nps.gov/sitk/>  
<http://www.nps.gov/wrst/home.html>

Penny Berents - Collection Manager - Marine Invertebrates - Australia  
<http://www.austmus.gov.au>

Christiane Biermann - <http://faculty.washington.edu/biermann/>  
Includes some samples of my research on fertilization and population genetics in stronglylocotroids and echinids.

David Billett - <http://www.soc.soton.ac.uk/GDD/DEEPSEAS/>  
DEEPSEAS Benthic Biology Group at Southampton Oceanography Centre

Ruediger Birenheide - [www.birenheide.com/cemb](http://www.birenheide.com/cemb)  
Canadian Echinoderm Message Board - set up to encourage conversation between Canadian and all other interested echinoderm scientists.

Francesco Bonasoro - <http://imiucca.csi.unimi.it/~echino/5ece7.htm>

Thomas Brey - <http://www.awi-bremerhaven.de>  
Alfred Wegener Institute for Polar and Marine Research, Bremerhaven, Germany

Peter Brueggeman - Scripps Institution of Oceanography Library  
<http://scilib.ucsd.edu/sio/nsf/guide/echinodermata-1.html>  
<http://scilib.ucsd.edu/sio/nsf/guide/echinodermata-2.html>  
McMurdo Sound, Antarctica echinoderms

Casey Burns - <http://kendaco.telebyte.com/cburns/paleo>  
Various images related to my echinoderm research, usually pictures of specimens

recently collected, localities, etc.

David J. Carroll - A brief description of my research interests and list of publications  
<http://www.bio.fit.edu/Faculty/carroll.htm>

Suraphol Chunhabundit - [www.arri.chula.ac.th](http://www.arri.chula.ac.th)  
Aquatic Resources Research Institute, Chulalongkorn University, Thailand

Ron Clouse - <http://www.clouseart.com/>

Chantal Conand - [http://www.univ-reunion.fr/t10\\_fac\\_sciences/t10\\_plaquette/ecomar.htm](http://www.univ-reunion.fr/t10_fac_sciences/t10_plaquette/ecomar.htm)  
Beche de Mer Bulletin (SPC) - [www.spc.org.nc/coastfish](http://www.spc.org.nc/coastfish)

Costello, Mark J. - developing a European Register of Marine Species: details at web site  
[erms.biol.soton.ac.uk](http://erms.biol.soton.ac.uk)

Costello, Mark J. - Ecological Consultancy Services Ltd (EcoServe) at [www.ecoserve.ie](http://www.ecoserve.ie)

Dafni, J. - [www.dafni.com/gulfsave/jdafni.html](http://www.dafni.com/gulfsave/jdafni.html)

James Dalby - <http://www.gov.bc.ca/elp>  
BC Ministry of Environment, Lands & Parks

Claire Dalglish - Our company is currently working with macrobenthos sampled from the North East Atlantic margin, mainly in the Faroe-Shetland channel as part of environmental monitoring programmes within the oil and gas industry, UK. Environment and Resource Technology's Homepage offering an introduction to a wide range of inhouse environmental capabilities at [www.ert.co.uk](http://www.ert.co.uk)

Bruno David - <http://www.u-bourgogne.fr/BIOGEOSCIENCE/>

Dimitri D. Deheyn - <http://siobiolum.ucsd.edu>  
Site describing the research topics in the lab (M. LATZ's lab), Scripps Institution of Oceanography.

Yannick Dewael - <http://lifesci.ucsb.edu/~biolum/forum/ydewael1.html>  
My page on the bioluminescence web site.

Patricio Dominguez-Alonso - <http://www.ucm.es/info/paleo/personal/patricio.htm>  
Personal page with interests and publication list

Samuel Dupont -  
1/ Summary of my PhD project  
<http://lifesci.ucsb.edu/~biolum/forum/sdupont1.html>

2/ Personal page and Curriculum vitae (Update 20 March 2000)  
<http://www.biol.ucl.ac.be/fyga/Dupont.html>

3/ Web page of the Animal Physiology lab  
<http://www.biol.ucl.ac.be/fyga/>

Also, from Sam Dupont

Results of project on the small bioluminescent ophiuroid *Amphipholis squamata* presented at the **11th International Symposium on Bioluminescence and Chemiluminescence**.

Oral communication presented as a web page.

I invite you to visit <http://www.biol.ucl.ac.be/fyga/californie/page1.html>

Ebert, T. A. 1998. Plant and Animal Populations. Methods in Demography. Academic Press, San Diego, CA 312p The book includes various echinoderm examples for illustrating analysis of growth, survival, allometry and matrix methods; see [http://www.sci.sdsu.edu/Cornered\\_Rat/](http://www.sci.sdsu.edu/Cornered_Rat/)

Jon Eggert - (contact: [midvangur@islandia.is](mailto:midvangur@islandia.is)). Reference Page [http://www.islandia.is/~midvangur/new\\_page\\_8.htm](http://www.islandia.is/~midvangur/new_page_8.htm)

Jean-Pierre Féral - <http://www.obs-banyuls.fr/web/departs/feral/biolpop/Accueil1.htm>  
UMR 7628 - MODELES EN BIOLOGIE CELLULAIRE ET EVOLUTIVE  
Biologie de Populations et Évolution des Invertébrés Marins.

The 6th European Conference on Echinoderms, Banyuls-sur-mer, France on September 3-7, 2001

<http://www.obs-banyuls.fr/web/departs/feral/biolpop/Accueil1.htm>

Maria Dolores Gil Cid - <http://www.ucm.es/info/paleo/personal/gilcid.htm>  
Professor, Department of Paleontology, Ciudad University, Madrid, Spain  
ViceDirector del Instituto de Geología Económica (CSIC-UCM).

Kriton Glenn - <http://www.agso.gov.au>  
AUSTRALIAN GEOLOGICAL SURVEY ORGANISATION

Ben Greenstein - <http://www.cornell-iowa.edu/~bgreenstein>

Philippe Grosjean - Marine Biology Laboratory, ULB, Belgium, Mariculture and Biostatistic, SciViews Project Coordinator - <http://www.sciviews.org>

Monique Guillou -

My main echinoderm model in ecology and ecotoxicology is *Sphaerechinus granularis*.

Please find in this web page some informations to better know this sea urchin.

<http://www.univ-brest.fr/IUEM/BIOFLUX/PNDR/echino.html>

In *Sphaerechinus granularis* resource allocation is "plastic" and varies in response to environmental changes. The following page presents changes in the reproductive strategy of this species according to food availability.

<http://www.univ-brest.fr/IUEM/BIOFLUX/PNDR/allocener.html>

Rosemary Hall - Curriculum vitae  
<http://RosemaryHall.homestead.com/REHCurriculumVitae.html>

Jean-François Hamel - [www.seve.cjb.net](http://www.seve.cjb.net)

Reimund Haude - <http://www.gwdg.de/~uggpwww/>

Joan Herrera - <http://nersp.nerdc.ufl.edu/~herrera/>

Liam Herringshaw - This is a fairly simple personal profile of me within the School of Earth Sciences' website. It includes a particularly scary photograph.

[http://www.bham.ac.uk/EarthSciences/people/research/herringshaw\\_1.html](http://www.bham.ac.uk/EarthSciences/people/research/herringshaw_1.html)

Alan Hodgson - <http://www.rhodes.ac.za/conferences/icird2001>

**9th International Congress on Invertebrate Reproduction and Development. July 2001.** First announcement and preliminary details

Anne Hoggett and Lyle Vail - <http://www.austmus.gov.au/science/projects/lizard/index.htm>  
Directors, Lizard Island Research Station

Susan Hottenrott - <http://home.att.net/~ophiuroid>

"The Ophiuroidea- bringing you the very latest in ophiuroid technology, news and gossip" This is an entertaining and informative site for both for the general public seeking ophiuroid basics as well as colleagues and graduate students seeking information on museum collections, funding and systematics resources.

Fatih Huseyinoglu - [www.geocities.com/fateaux](http://www.geocities.com/fateaux)

personal web page, includes personal pictures, *Asterias rubens* and some downloadable documents.

John W.M. Jagt - [www.nhmmaastricht.nl](http://www.nhmmaastricht.nl)

Natuurhistorisch Museum Maastricht

R. Jeyabhaskaran - <http://www.nio.org>

Biological Oceanography Division, National Institute of Oceanography, Dona Paula India.

Craig Johnson - Tasmanian Aquaculture and Fisheries Institute [TAFI]

TAFI web site: [http://www.utas.edu.au/docs/tafi/TAFI\\_Homepage.html](http://www.utas.edu.au/docs/tafi/TAFI_Homepage.html)

University of Tasmania, Dept of Zoology-

Zoology web site: <http://www.utas.edu.au/docs/zoology/homepage.html>

Thomas Kammer - <http://www.geo.wvu.edu/~kammer/welcome.htm>

Brian Keller - [www.fknms.nos.noaa.gov](http://www.fknms.nos.noaa.gov)

Alexander Kerr - Tree of Life Holothuroidea Web Page

<http://phylogeny.arizona.edu/tree/eukaryotes/animals/echinodermata/holothuroidea/holothuroidea.html>

Philip Lambert - <http://rbcm1.rbcm.gov.bc.ca> Royal British Columbia Museum web site.  
Includes information on all aspects of the museum.

<http://www.royalbcmuseum.bc.ca/research-collectionsdept/nat-hist/section/lambert.html>

John Lucas - URL Aquaculture: <http://www.jcu.edu.au/dept/Aquaculture/aquacult.htm>

Chris Mah - <http://www.geology.uiuc.edu/~fossils/> This page currently describes the research program in our lab. (Currently out of date but should be more up to date very soon!)

Richard Martin - <http://www.marine.csiro.au/CRIMP/>  
Home page for the CSIRO Centre for Research on Introduced Marine Pests

J. Douglas McKenzie - [www.integrin.co.uk](http://www.integrin.co.uk)  
(Integrin Advanced Biosystems Ltd, Marine Resource Centre, Oban, Scotland) deals mostly with marine invertebrates.

Tamara McGovern - details research and study system  
<http://bio.fsu.edu/~mcgovern/>

Charles Messing's comatulid crinoid page: morphology, taxonomy, ecology & feeding)  
<http://www.nova.edu/ocean/messing/crinoids/w1title.html>

Philip Mladenov - <http://gandalf.otago.ac.nz:800/Marine/marine.htm>

Rich Mooi - CAS Echinoderm Web Page  
[www.calacademy.org/research/izg/echinoderm/](http://www.calacademy.org/research/izg/echinoderm/)

Andrew Morgan - <http://www.auckland.ac.nz/leigh>  
Leigh Marine Laboratory web page:  
<http://www.auckland.ac.nz/Students/amorgan>

Tatsuo Motokawa - <http://www.bio.titech.ac.jp/~tmotokaw/>  
Basic Biology, Tokyo Institute of Technology

James Nebelsick - <http://homepages.uni-tuebingen.de/nebelsick/>  
Great animation of a "Clypeaster going down the taphonomic road to destruction"

Richard Pagett - <http://www.interventionworks.com>  
Environmental Management & Training, Wiltshire, UK

John Pearse - <http://www.biology.ucsc.edu/faculty/pearse.html>

Vaclav Petr - A complete and updated bibliography of Rudolph J. Prokop  
<http://www.natur.cuni.cz/~vpetr/Rudolph.htm>  
English home page - <http://www.natur.cuni.cz/~vpetr/Anglicky.htm>  
Petr bibliography - <http://www.natur.cuni.cz/~vpetr/Petr.htm>  
Anniversary article for F.H.C. Hotchkiss - <http://www.natur.cuni.cz/~vpetr/Birth.htm>

Dieter Piepenburg - <http://www.uni-kiel.de/ipoe>

Mike Reich - <http://www.uni-greifswald.de>  
"The Fossil Holothuroidea Webpage"  
<http://www.uni-greifswald.de/~geo/REICH/P224.htm>



Mike Reich, (University of Greifswald, Germany)

has prepared a bibliography of fossil holothurians (after 1990) -- please check:

<http://www.uni-greifswald.de/~geo/REICH/P310.htm>

[the complete bibliography of fossil holothurians (1828-1999) will be published next year].

Paige Rothenberger - <http://rps.uvi.edu/vimas>

VI Marine Advisory Service, Center for Marine & Environmental Studies, University of the Virgin Islands

Michael S. Roy - <http://www.otago.ac.nz/Zoology/staff/mr.html>

Michael P. Russell - [www.homepage.villanova.edu/michael.russell](http://www.homepage.villanova.edu/michael.russell)

Personal web site

Bernhard Ruthensteiner (Conservator and Leader of the Invertebrate Section)

[http://www.zsm.mwn.de/wiss\\_start.htm](http://www.zsm.mwn.de/wiss_start.htm)

Zoological State Collection Munich, Echinoderm Collection.

I would like to announce that information on the type material of our echinoderm collection is available at this Web-address.

**Go to Evertab. varia Sammlung.** There is a list of echinoderm type specimens. The echinoderm collection consists mainly of material collected by Ludwig Döderlein in Japan. (Email: [BRuthensteiner@zsm.mwn.de](mailto:BRuthensteiner@zsm.mwn.de))

Robert Singletary - <http://www.bridgeport.edu/~robert>

Mattias Skold - <http://www.otago.ac.nz/MarineScience>

Norman Sloan - [www.harbour.com/parkscan/gwaii](http://www.harbour.com/parkscan/gwaii)

Marine Ecologist, Gwaii Haanas National Park Reserve sea cucumber fisheries.

Andrew Smith - [www.nhm.ac.uk/palaeontology/echinoids/index.html](http://www.nhm.ac.uk/palaeontology/echinoids/index.html)

Taxonomic website on the genera of Echinoidea. The site currently stands at some 3400 items and about 400 high quality images of the genera, comprehensive for the Diadematoida, Echinoida, Holecypoida, Salenioida and Clypeasteroida. In addition there are systematic keys and introductory sections on the morphology and biology of echinoids.

L. Courtney Smith - [www.gwu.edu/~clade/faculty/smith.html](http://www.gwu.edu/~clade/faculty/smith.html)

Renate Sponer - molecular evolution of ophiuroids: phylogeny, phylogeography, population genetics in *Amphipholis squamata*, *Ophiactis savignyi*, *Ophiocoma scolopendrina*.

<http://www.dnapop.zi.ku.dk>

Kathryn Stevenson - <http://www.gla.ac.uk/Acad/Marine/library.htm>

University Marine Biological Station, Millport, Isle of Cumbrae, Scotland

Sabine Stoehr - <http://www.nrm.se/ev/staff/stohr.html.en>

Jarek Stolarski - [www.paleo.pan.pl](http://www.paleo.pan.pl)

Institute of Paleobiology, Polish Academy of Sciences

Claudio Tiago and Valeria Hadel - <http://www.usp.br/cbm/>  
Homepage Centro de Biologia Marinha at Unversidade de São Paulo, Brasil

Research page - <http://www.usp.br/cbm/pesquisa.html>

BIOTA/FAPESP - The Virtual Institute of Biodiversity - <http://www.biotasp.org.br>  
This is a biodiversity conservation and sustainable use research program for the State of São Paulo, Brazil, sponsored by FAPESP.

Tommasi, L.R. 1999. Echinodermata recentes e fósseis do Brasil. In: BDT - Informação científica -Diversidade de espécies - Fauna - Invertebrados. Campinas: Banco de Dados 123Tropical. [in Portuguese]. <http://www.bdt.org.br/zoologia/echinodermata/>

Curriculum involving echinoderms, especially the Brazilian REVIZEE material (NE and SE Brazilian regions); also, antarctic collections; palaeobiogeography and modern biogeography of echinoderms in the South Atlantic region.  
[www.geocities.com/CollegePark/center/2122](http://www.geocities.com/CollegePark/center/2122)

Mat Vanderklift - <http://www.botany.uwa.edu.au/marine/homepages/matvanderklift.html>

Jacob van der Land - <http://www2.eti.uva.nl/database/urmo/default.html>  
editor of Unesco-IOC Register of Marine Organisms (URMO)

Steve Veatch - [http://geoscience.htmlplanet.com/Sea\\_urchin.htm](http://geoscience.htmlplanet.com/Sea_urchin.htm)  
short paper on fossil sea urchins near Garden of the Gods, Colorado.

Anders Waren - <http://www.nrm.se/ev/staff/waren.html.se>

Gert Woerheide - <http://www.calcarea.nu>  
Calcareous sponges from the Great Barrier Reef

Greg Wray - The Tree of Life home page: <http://ag.arizona.edu/ENTO/tree/phylogeny.html>

Echinodermata: <http://phylogeny.arizona.edu/tree/eukaryotes/animals/echinodermata/echinodermata.html>

Crinoidea: <http://phylogeny.arizona.edu/tree/eukaryotes/animals/echinodermata/crinoidea/crinoidea.html>

Jiri Zitt - <http://www.grisoft.cz>  
Zkontrolovano antivirovym systemem AVG

☆☆☆☆☆ INFORMATION REQUESTS ☆☆☆☆☆

BUNDRICK, CARLA - is collecting submissions of Echinoderm Poetry (original works, please!) For an upcoming publication honoring Walter Garstang. Snail-mail and email accepted. Please contact me at [bookw342@aol.com](mailto:bookw342@aol.com) or 24 Talbot Street, Salinas CA 93901

DELBONI, CYNTHIA GRAZIELLE MARTINS - requests papers published on ossicle formation in holothurians, methods of preparation etc. Please contact [cydelbon@zaz.com.br](mailto:cydelbon@zaz.com.br)

HENKEL, TIMOTHY - I am interested in habitat use of the sponge-dwelling ophiuroid *Ophiothrix lineata* and am looking for any sitings or samples in collection and where they were found. Please contact [henkelt@uncwil.edu](mailto:henkelt@uncwil.edu)

HORSTMAN, DEON - I'm starting to assess the mariculture potential of an indigenous sea urchin *Tripneustes gratilla* through laboratory rearing of early life history stages. I would urgently like to make contact with scientists doing similar research. Please contact [horstman@sfri.wcape.gov.za](mailto:horstman@sfri.wcape.gov.za)

IVY, GRISILDA - requests reprints related to sea cucumber culture and reproductive biology. Please contact [ivygrisilda@hotmail.com](mailto:ivygrisilda@hotmail.com)

JACKSON, JENNIFER - I am really keen to aquire DNA samples of irregular echinoidea, particularly any spatangoidea and clypeasteroidea. I only need about a cm square of tissue or 0.5g of test in order to perform a successful extraction so any material would be useful and very gratefully appreciated. Please contact [jennifer.jackson@linacre.ox.ac.uk](mailto:jennifer.jackson@linacre.ox.ac.uk)

JAGT, JOHN W.M. - I would greatly appreciate receiving any Recent ophiuroids (preferably identified to species level, and representing all orders), or fragments of such (in particular arms), for an ongoing study of fossil brittle stars (Late Cretaceous of NW Europe). Please contact me at [mail@nhmmaastricht.nl](mailto:mail@nhmmaastricht.nl)

JEYABASKARAN, R. - requests information about taxonomy of corals and their associated animals. Please contact [jaybas@darya.nio.org](mailto:jaybas@darya.nio.org)

MAGSINO, RICHARD - I would like to request literature reprints from researchers working on the population genetics of reef invertebrates. I will be very thankful if I can get contacts with specialists in the field. Please contact [rickym@upmsi.ph](mailto:rickym@upmsi.ph)

MENDES, CARLA LIMA TORRES - requests information related to the following topics.  
Feeding ecology of *Echinometra lucunter*: feeding preference in relation to food availability in Cabo Frio region, Rio de Janeiro, Brazil.

Please contact at [carlamendes@rjnet.com.br](mailto:carlamendes@rjnet.com.br)

NITHYANANDAN, MANICKAM - I request reprints regarding the deep sea echinoderms of the east coast of India (Bay of Bengal).

Please contact [nithyanandanm@yahoo.com](mailto:nithyanandanm@yahoo.com)

ORTIZ, EDUARDO MORTEO - I'm currently studying about the artisanal fishery of starfish in Baja California, Mexico. I would appreciate any information relating to this topic.

Please contact [eddymorteo@hotmail.com](mailto:eddymorteo@hotmail.com)

OYEN, CRAIG - I am gathering data (species diversity, geographic and biostratigraphic distribution) regarding fossil comatulid crinoids from the southeastern U.S. Any comments regarding occurrences from Texas to Maryland is welcome.

Please contact [cwoyen@ship.edu](mailto:cwoyen@ship.edu)

RANNER, HERWIG - I would be interested in having information about the geographic distribution of *Asterias rubens* worldwide.

Please contact [herwig.ranner@gmx.net](mailto:herwig.ranner@gmx.net)

TAHERA, QASEEM - would appreciate any publication on echinoderms relating to taxonomy, systematics, reproduction and larval distribution.

Please contact [qaseem@mrc.ku.edu.pk](mailto:qaseem@mrc.ku.edu.pk)

TAVARES, YARA APARECIDA GARCIA - I'm beginning study sea urchin fishery monitoring and I would like to contact some specialist in echinoids fisheries and receive publications about sea urchin aquaculture and management.

Please contact me at [ytavares@aica.cem.ufpr.br](mailto:ytavares@aica.cem.ufpr.br)

## ☆☆☆ CONFERENCE ANNOUNCEMENT ☆☆☆

Communicated by Thomas Heinzeller

### 11th International Echinoderm Conference Munich 2003

Please be informed that the website [www.iec2003.uni-muenchen.de](http://www.iec2003.uni-muenchen.de) is on-line

The 11th International Echinoderm Conference will be held at the Ludwig-Maximilians-Universität, Munich, Germany, from October 6 - 10, 2003. The Local Organising Committee comprises members of the Medical Faculty (U.Welsch, T. Heinzeller), and of the Faculty of Geological Sciences (R.Leinfelder).

Registration and abstracts as well as special requests, comments and proposals should all be sent to T. Heinzeller, if ever possible by e-mail ([Heinzeller@anat.med.uni-muenchen.de](mailto:Heinzeller@anat.med.uni-muenchen.de)).

Those to whom it is not possible, may post to:

11th IEC 2003  
Prof. Dr. Thomas Heinzeller  
Anatomische Anstalt der LMU  
Pettenkoferstrasse 11  
D-80336 Muenchen  
Germany

#### Key Dates and Registration

##### Dates and Deadlines:

As soon as possible: booking of the hotel (for details see Accommodation)

April 1, 2003: Submission of abstracts. Only abstracts submitted in time can be included in the abstract booklet.

April 1, 2003: Latest date to pay the reduced registration fee

June 1, 2003: Submission of manuscripts for the proceedings volume

July 1, 2003: Deadline for room booking by the Munich Tourist Office

##### Cancellations and Refunds:

between July 1, 2003, and September 1, 2003, requests will be refunded minus only a moderate handling fee

between September 2, 2003, and October 5, 2003: 50% refund

October 5, 2003, evening: Arrival and Welcome-Party

October 8, 2003, afternoon: Excursion, evening: Banquet

October 10, 2003, afternoon: to say goodbye

The days thereafter: Post-conference excursions (see Social events and Excursions)

## **Registration**

**Downloading a registration form will be possible from April 2002**

Further links:

IEC-Homepage

Venue, Travel and Accomodation

Scientific Programme

Presentations and Proceedings

Social Events and Excursions



**Communicated by Mike Reich**

### **The "1. Arbeitstreffen deutschsprachiger Echinodermenforscher" "1st meeting of german speaking Echinoderm Researcher"**

was held at Greifswald (Northeastern Germany, 200 km north of Berlin on the Baltic Sea coast) from May 11 to 13, 2001

<http://www.echinodermata.de/echino.htm>

email: [reichmi@mail.uni-greifswald.de](mailto:reichmi@mail.uni-greifswald.de)



## **ANNOUNCEMENT**

### **Press release - Sea Cucumber Research**

**Communicated by Julia Elliott (University of Hull)**

The University of Hull on a mission to save the sea cucumber.

The University is taking the lead in a major international project to save the sea cucumber - an extremely odd looking creature - but one of the ocean's most important marine species with environmental, gastronomic and potential medicinal qualities.

Dr Andrew Lawrence of the Department of Biological Sciences has been awarded E1 60,700 by the Government's Darwin Initiative to develop a sustainable fishery on the Red Sea coast of Egypt.

Hull has beaten off stiff competition from other universities and conservation organisations to win the grant for the project which begins in September 2001. It is one of 31 projects under the prestigious Initiative which was established at the Rio Summit in 1992 and aims to safeguard the world's biodiversity.

Sea cucumbers are closely related to starfish and sea urchins and live predominantly in the Tropics. They are believed to have medicinal qualities in the treatment of whooping cough, bronchial inflammation and arthritis and also perhaps in the treatment of tumors. In the Far East in particular, they are also exploited as a dried, salted or smoked food called Trepanng or Beche-de-mer.

'Sea cucumbers are in high demand and their fisheries have a history of over-exploitation and collapse, leaving behind a disrupted and impoverished environment,' said Dr Lawrence.

'This is made even worse by the fact that sea cucumbers are a key species, playing a vital role in the structure and function of coral reef communities. The degradation of the reefs adversely affect other fisheries and the tourist industry. In no case so far has a sea cucumber fishery been maintained and sustainable, which is why this project is so important.'

There are four main elements to the project:

- \* To measure the current stocks of sea cucumbers to develop a sustainable fishery plan
- \* To develop a pilot 'mariculture system' which will be used to restock depleted areas of the coast and small sitale, community based, farming systems.
- \* To identify and extract certain materials from the sea cucumbers which have potential medical benefits - for example antibacterial and antifungal properties.
- \* To train local people in stock assessment methods and fishermen in mariculture techniques.

Three Egyptian research students will be coming to the University to work on the project with Dr Lawrence. It will be one of the first collaborations between the University and Hull's new World Ocean Discovery Centre, The Deep, which has offered to support the project in any way possible and help with the dissemination of the results. The University will also be working with the Suez Canal University, the Egyptian Environmental Affairs Agency and the Red Sea Governate.

'All four elements of the project will enable the Egyptian Government to put into place a management plan for the sustainable exploitation of sea cucumbers,' said Dr Lawrence.

More about the exploitation of sea cucumbers

- \* Sea cucumber fisheries have collapsed throughout the Indo Pacific with many expensive species being commercially extinct in countries including the Solomon Islands, Cook Islands and Fiji.
- \* In one extreme case, demand has led to the development of an illegal fishery in the Galapagos Marine Reserve. Attempts to close it have resulted in direct confrontation between fishermen and conservationists.
- \* Clandestine fisheries have been set up on pristine islands and there have been disturbing cases of

ecoterrorism.

\* The fishery on the Red Sea Coast of Egypt would have most probably followed the pattern of other fisheries had this project not been developed.

More details: Julia Elliott, Public Relations Office 10482 466326

Release issued: 31/5/2001

Julia Elliott  
Public Relations,  
Administration Building  
University of Hull  
Hull HU6 7RX  
Telephone: (01482) 466326  
FAX: ( " ) 466442  
E-Mail: [Julia.Elliott@hull.ac.uk](mailto:Julia.Elliott@hull.ac.uk)



## NEW BOOK ANNOUNCEMENTS

(Contributed by John M. Lawrence)

**Jangoux, M., and J.M. Lawrence. (editors) 2001. Echinoderm Studies. Volume 6. A.A. Balkema, Lisse. (Swets & Zeitlinger Publishers, P.O. Box 1675, 3000 BR Rotterdam, The Netherlands. FAX +31 10 4135947)**

Balch, T., and R.E. Scheibling. Larval supply, settlement and recruitment in echinoderms. 1-83.

Mita, M., and M. Nakamura. Energy metabolism of sea urchin spermatozoa: the endogenous substrate and ultrastructural correlates. 85-110.

De Ridder, C., and T.W. Foret. Non-parasitic symbioses between echinoderms and bacteria. 111-169.

Ausich, W.I. Echinoderm taphonomy. 171-227.

Clark, A.M., and C. Mah. An index of names of recent Asteroidea -- Part 4: Forcipulatida and Brisingida. 229-347.





**Lawrence, J.M. (ed.) 2001. Edible sea urchins: biology and ecology. Elsevier, Amsterdam, The Netherlands. (Elsevier Science, PO BOX 945, New York, NY 10159-0945, FAX 1-212-633-3680; Elsevier Science, PO Box 211, 1000 AE Amsterdam, The Netherlands, FAX 31-20-4853432)**

- Lawrence, J.M. The edible sea urchins. 1-4  
Walker, C.W., T. Unuma, N.A. McGinn, L.M. Harrington, and M.P. Lesser. Reproduction of sea urchins. 5-26  
Marsh, A.G., and S.A. Watts. Energy metabolism and gonad development. 27-42  
Wasson, K.M., and S.A. Watts. Reproductive endocrinology of sea urchins. 43-57  
McEdward, L.R., and B.G. Miner. Echinoid larval ecology. 59-78  
Ebert, T.A. Growth and survival of post-settlement sea urchins. 79-102  
Lawrence, J.M., and T.S. Klinger. Digestion in sea urchins. 103-113  
Matsuno, T., and M. Tsushima. Carotenoids in sea urchins. 115-138  
Tajima, K., and J.M. Lawrence. Disease in edible sea urchins. 139-148  
Andrew, N., and M. Byrne. The ecology of *Centrostephanus rodgersii*. 149-160  
Vasquez, J. Ecology of *Loxechinus albus*. 161-175  
Boudouresque, C.-F., and M. Verlacque. Ecology of *Paracentrotus lividus*. 177-216  
Kelly, M., and E. Cook. The ecology of *Psammechinus miliaris*. 217-224  
McClanahan, T.R., and N.A. Muthiga. The ecology of *Echinometra*. 225-243  
Barker, M.F. The ecology of *Evechinus chloroticus*. 245-260  
Keesing, J. The ecology of *Heliocidaris erythrogramma*. 261-270  
Scheibling, R.E., and B.G. Hatcher. The ecology of *Strongylocentrotus droebachiensis*. 271-306  
Tegner, M.J. The ecology of *Strongylocentrotus franciscanus* and *Strongylocentrotus droebachiensis*. 307-331  
Agatsuma, Y. Ecology of *Strongylocentrotus intermedius*. 333-346  
Agatsuma, Y. Ecology of *Strongylocentrotus nudus*. 347-361  
Agatsuma, Y. Ecology of *Hemicentrotus pulcherrimus*, *Pseudocentrotus depressus*, and *Anthocidaris crassispina* in southern Japan. 363-374  
Watts, S.A., J.B. McClintock, and J.M. Lawrence. The ecology of *Lytechinus variegatus*. 375-393  
Lawrence, J.M., and Y. Agatsuma. The ecology of *Tripneustes*. 395-413  
Lawrence, J.M. Sea-urchin roe cuisine. 415-416



**MONOGRAPHIE SUR LES OURSINS DU CORALLIEN DES ARDENNES  
VADET, ALAIN**





## **Echinoderms of the Philippines**

**by Sabine Schoppe, 2000**

Price: US\$12.50

Suitable For: General interest

ISBN: 9812320938

Specifications:

210 x 148 mm, 144 pages, Soft cover, Line drawings and full colour photographs

About the Book: Starfishes, sea cucumbers and sea urchins are the familiar creatures hidden behind the far less common term of echinoderms. Many species of the echinoderms can be found in the shallow waters of the Philippines seas -one of the most productive marine ecosystems in the world. Some echinoderms, such as the Crown-of Thorns sea star, are keystone predators capable of effecting enormous ecological changes; various sea cucumbers and sea urchins are the basis of important fisheries; other echinoderms are used in biomedical research, serving as sources of pharmaceuticals, and are monitored as indicators of environmental health. Over 80 different species, accompanied by brief descriptions of each one with information on habitat, associated organisms, and distribution, serve to depict and describe many conspicuous species of echinoderms. Fully illustrated with colour photographs, the book is an easy-to-follow guide for amateurs and enthusiasts alike.

To order or for more specifications check: <http://www.timesone.com.sg/te>

Copyright 1997-1999 Times Editions Pte Ltd. All rights reserved.

Dr. Sabine Schoppe  
Aquatic Science and Technology Institute  
State Polytechnic College of Palawan  
Santa Monica  
Puerto Princesa City  
5300 Palawan  
Philippines

**schoppes@PAL-ONL.COM**



**ECHINODERM-L NOTICE**

### **Looking for good Ph.D. students**

Contributed by Florence Thomas

Research Fellowships available for competitive students interested in pursuing a Ph.D. on the role of physical processes in the reproductive biology of marine invertebrates. The University of South Florida offers excellent support for highly competitive graduate students. If you are interested please contact me Dr. Florence Thomas [ftomas@chuma1.cas.usf.edu](mailto:ftomas@chuma1.cas.usf.edu). I am also interested in attracting students interested in the role of physical processes in the nutrient dynamics of subtropical and tropical communities.

## REPRINTS AVAILABLE

Dr. Daniel James reprints on Echinoderms. Those who are interested may please contact Dr.D.B. James at

No 13, Bharathiar Street, Metha Nagar, Chennai, Tamil Nadu 600029 INDIA

Phone: 91-044-3745351

Email: [baskar\\_james@yahoo.com](mailto:baskar_james@yahoo.com)

A complete bibliography of Dr. James' reprints follows the Announcement Section ( see page 142)



## ANNOUNCEMENT - ON-LINE PUBLICATION

Communicated by Thomas Brey

Dear friends and colleagues,

Herewith I wish to announce the online publication of

### **"POPULATION DYNAMICS IN BENTHIC INVERTEBRATES - A VIRTUAL HANDBOOK"**

which you will find at

<http://www.awi-bremerhaven.de/Benthic/Ecosystem/FoodWeb/Handbook/intro/index.html>

This handbook

- exists as a free-of-charge online version only - tries to summary the actual stage of methods and techniques in population dynamics studies

- is neither complete nor will it ever be, because science is a continuous process

The author

- hopes you will find this handbook useful and you will forward its website to many colleagues

- waits for feedback from readers/users

Dr. Thomas Brey

Ecosystem Research

Alfred Wegener Institute for Polar and Marine Research

snail-mail: P.O. Box 120161, D-27515 Bremerhaven, Germany

e-mail: [tbrey@awi-bremerhaven.de](mailto:tbrey@awi-bremerhaven.de)

voice: ++49 (0) 471 4831 1316

Fax: ++49 (0) 471 4831 1149

www: <http://www.awi-bremerhaven.de>



# Sea Stars

OF BRITISH COLUMBIA,  
SOUTHEAST ALASKA AND PUGET SOUND

Walk along any coastal shore and you are likely to see some colourful sea stars clinging to the rocks below the surface of the water. These fascinating animals can live in almost any marine habitat, from rocky tidal pools to deep-ocean muck. Sea stars belong to a group of marine invertebrates called echinoderms, and they are related to sea cucumbers and sea urchins.

In this new handbook, Philip Lambert describes 43 species of sea stars that live in the productive coastal waters (to a depth of 200 metres) from Glacier Bay in southeast Alaska to Puget Sound in northern Washington, including the entire coast of British Columbia. The sea-star fauna of this region is the most diverse of all the temperate waters of the world, due to the great age of the Pacific Basin and the variety of habitats along this complex coastline.

Photographs and illustrations help identify all 43 species, and a colour section highlights the shallow-water animals in their natural habitats. The author also lists 26 species that live below 200 metres and 14 others that occur just north or south of the region.

Philip Lambert is curator of marine invertebrates at the Royal British Columbia Museum and author of *Sea Cucumbers of British Columbia, Southeast Alaska and Puget Sound*.

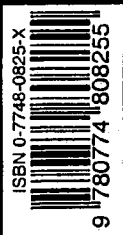

UBC Press

ISBN 0-7748-0825-X

ROYAL BRITISH COLUMBIA MUSEUM HANDBOOK

# Sea Stars

OF BRITISH COLUMBIA, SOUTHEAST ALASKA  
AND PUGET SOUND

PHILIP LAMBERT

Drawings by Gretchen Markle  
Photographs by Brent Cooke and Philip Lambert



UBC Press · Vancouver · Toronto

## ☆☆☆☆☆ BOOK REVIEW ☆☆☆☆☆

Contributed by Bryan Nichols  
[nicholsbry@pacificcoast.net](mailto:nicholsbry@pacificcoast.net)

Sea Stars of British Columbia, Southeast Alaska and Puget Sound  
Philip Lambert  
UBC Press 2000; 186p  
ISBN 0-7748-0825-X

Combine the world's most interesting and accessible assemblage of sea stars (the Pacific Northwest) with a brand new updated guide to the shallower species (43 of them) and you've got a vacation made in echinoderm heaven. Philip Lambert, curator of marine invertebrates for the Royal British Columbia Museum in Canada, has updated his small black and white text of the 80's - it's now something of a cross between a field guide and a scientific handbook.

The New "Sea Stars of BC." is bigger, longer and colorized. It includes a much needed section of color photography, mostly in situ, to complement the more clinical black and white shots of dried specimens. Rounding out the highlights for visual learners are excellent illustrations of details like plates and spines.

The importance of the color photographs for field id cannot be emphasized enough and I'd have included even more. While doing surveys here I have counted hundreds of individual sea stars and up to sixteen species in less than an hour underwater. Many sites, including shore dives, routinely offer a dozen or more species on a single dive.

The book provides a key to each family with representatives above 200 meters; it takes you to a general family description and individual species accounts. These include description, similar species, distribution, biology and references. The similar species section is new and usually very helpful. The book also lists families and species that occur below 200m as well as those just north or south of the geographic zone covered. Rounding out the species accounts is some basic sea star biology plus a taxonomical checklist, glossary and decent index.

### IF I WERE PUBLISHER

Things wouldn't be that different. About ten percent of this book is dedicated to references which are listed in the species accounts and then expanded in the back. How necessary is such extensive referencing? How much

will they actually be used? This is a question that will continue to plague publishers of books that appeal to both scientists and the general public. I would prefer the book emphasized field identification - the scientific references could be included as an inexpensive handout taken from a continually updated web based bibliography that could be searched, downloaded and printed.

I would also formalize the descriptions of living species a bit more, including a specific heading for color (noting aboral/oral differences as well as tube feet). This information is usually given but can be hard to spot quickly. Finally, I would also include a "sightings" heading with information on the best places and techniques to spot each sea star accessible to divers and beachwalkers.

#### TAKE IT HOME?

If sea stars fascinate you (and they're pretty hard to resist on this coast) then you'll appreciate this book. It is essential to anyone doing research involving Northwest sea stars and is also a great field guide for divers and seashore naturalists.

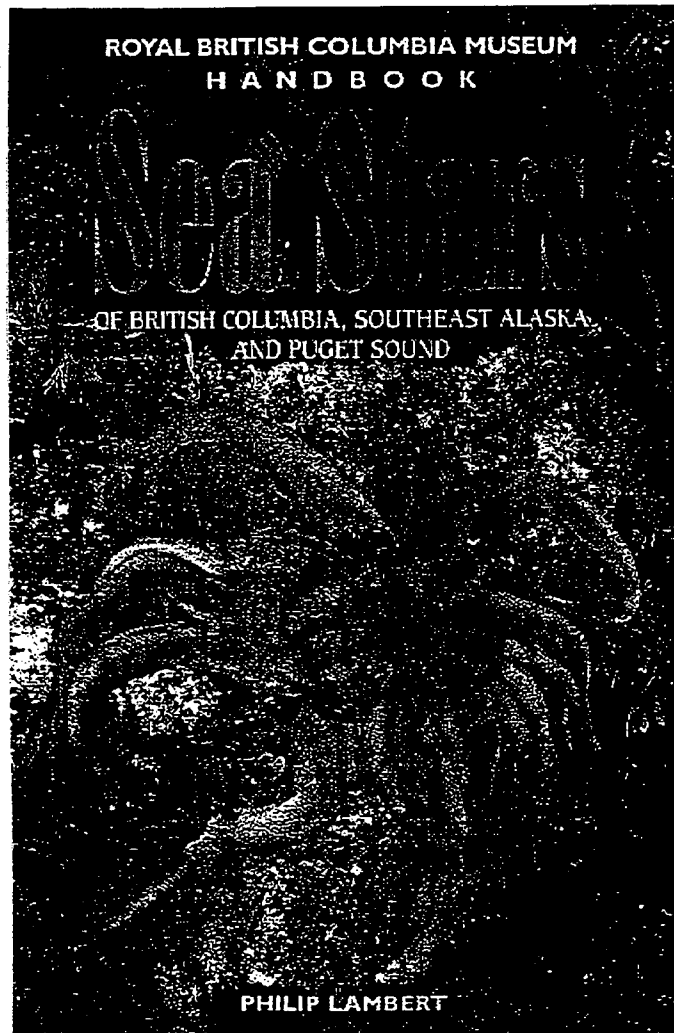

# The Marine Fauna of New Zealand: Echinodermata: Asteroidea (Sea-stars)

## Order Paxillosida

H.E.S. CLARK and D.G. McKNIGHT

## Order Notomyotida

D.G. McKNIGHT

National Institute of Water and Atmospheric Research Ltd  
(NIWA)  
P.O. Box 14-901, Kilbirnie, Wellington  
New Zealand

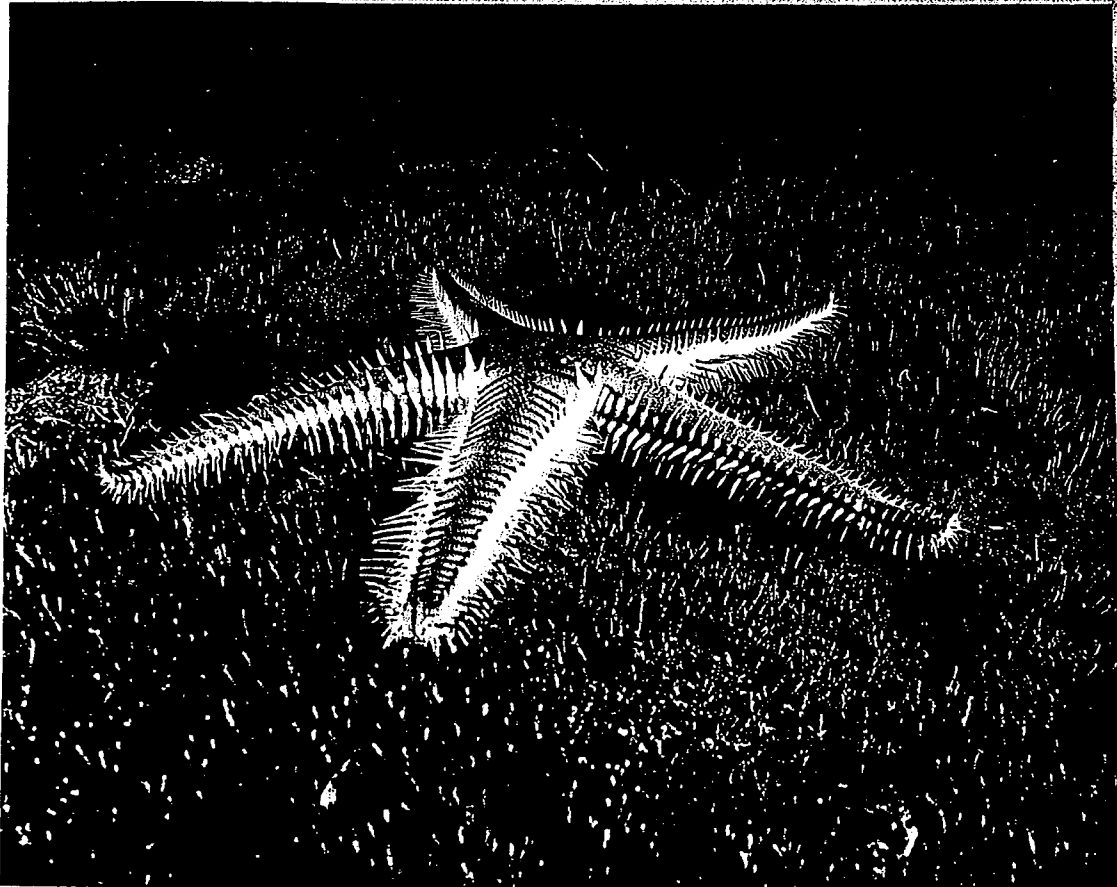

The Marine Fauna of New Zealand  
**Echinodermata: Asteroidea (Sea-stars)**  
Order Paxillosida H.E.S. Clark, D.G. McKnight  
Order Notomyotida D.G. McKnight

NIWA Biodiversity Memoir 116

2000

# INTERNATIONAL CONFERENCE ON FISHERIES, AQUACULTURE AND MARKETING OF SEA URCHINS

Puerto Varas, Chile  
March 2003

## Organizers

Eduardo Bustos, Instituto de Fomento Pesquero, Chile  
Sergio Olave, Instituto de Fomento Pesquero, Chile  
John Lawrence, University of South Florida, USA

## Organizing Committee

Yukio Agatsuma, Tohoku University, Japan  
Michael Barker, University of Otago, New Zealand  
Charles-François Boudouresque, Université de la Méditerranée, France  
Jose Luis Catoira Gómez, Conselleria de Acuicultura, Spain  
Yaqing Chang, Dalian Fisheries University, People's Republic of China  
Nils Hagen, Bodø College, Norway  
Kazuhiro Kawamura, Econix Co., Ltd., Japan  
Maeve Kelly, Scottish Association for Marine Science, United Kingdom  
Susan McBride, University of California, USA  
Shawn Robinson, Fisheries and Oceans Canada, Canada  
Muki Shpigel, National Center for Mariculture, Israel



View from Puerto Varas





**For Immediate Release**

August 10, 2001

**For More Information**

Radcliffe Office of Communications

Lilli Leggio: 617-496-3076

**Biologist Christiane Biermann Awarded Radcliffe Institute Fellowship**

*Evolutionary Scientist on Quest to Discover Genes that Generate Species Diversity*

The Radcliffe Institute for Advanced Study at Harvard University has awarded a 2001–2002 fellowship to Christiane Biermann, a postdoctoral investigator in evolutionary biology with the Friday Harbor Laboratories at the University of Washington. While at Radcliffe, Biermann will take advantage of the sea urchin genome project to determine the DNA sequences that are located on the chromosome close to a known sperm-egg recognition gene. She hopes to discover novel genes and mechanisms that generate species diversity in sea urchins.

A former Fulbright scholar, Biermann is interested in the diversity of life in the oceans. She combines laboratory and field observations with molecular genetics to investigate the evolution of marine invertebrates, ranging from variation between individuals to the origin of new species. Biermann's work has focused on fertilization barriers and the molecular evolution of a sperm-binding protein in closely related sea urchin species from the North Atlantic and North Pacific oceans.

Biermann completed her undergraduate degree in biology at the University of Münster (Germany) and Kings College (England) and earned her doctorate in ecology

—more—

and evolution from the State University of New York at Stony Brook. She was awarded fellowships and research grants by NATO, the U.S. Antarctic Program, the University of Washington's Friday Harbor Laboratories and the German Academic Exchange Service.

This year, 43 women and men were selected as Radcliffe Institute fellows. The projects were chosen for their quality and long-term impact on society. The Radcliffe Institute for Advanced Study at Harvard University is a scholarly community where individuals pursue advanced work across a wide range of academic disciplines, professions and creative arts. Within this broad purpose, the Radcliffe Institute sustains a continuing commitment to the study of women, gender and society. The Radcliffe Institute was formed in 1999 when Radcliffe College merged with Harvard University.

## BIOGRAPHY OF DR. D.B. JAMES

**Contributed by Payikat Sahadevan Asha**

Mrs. P.S. Asha, T.R.C of CMFRI, Scientist, 115, N.K. Chetty Street, Tuticorin-628001 India.

I am herewith sending a brief biography of Dr. D.B. James, the foremost Echinodermologist from India today, who has been working on echinoderms during the past 40 years and brought out 96 papers on echinoderms for favor of publication in the Echinoderm Newsletter No.26. I worked under his supervision for four years and was trained by him in the taxonomy of sea cucumbers. After his retirement in 2000, I am continuing his work on the hatchery and culture of sea cucumbers.

Dr. Daniel Bhaskar James was born in 1940 at Madras. After early education in Andhra Pradesh, he joined the Andhra University at Visakhapatnam for his B.Sc., B.Sc (Hons.) and M.Sc., degrees. During his M.Sc. course, he was awarded the University Grants Commission Merit Scholarship due to his outstanding academic record. After a brilliant academic career, he joined the Central Marine Fisheries Research Institute at Mandapam Camp (South East Coast of India) towards the end of December 1962 as a Senior Research Scholar of the Government of India under the supervision of late Dr. S. Jones who was the Director of the Institute at that time. At his suggestion, he took up studies on Echinoderms, which remains as a passion for him till today. He collected Echinoderms all along the Indian coast, The Gulf of Mannar, The Palk Bay, The Andaman and Nicobar Islands and from The Lakshadweep (Laccadives). He worked on echinoderms collected from the Gulf of Suez and the Northern Red Sea and published a detailed paper with Dr. John S. Pearse. He also worked on the echinoderms collected by the TE VEGA of the International Indian Ocean Expedition from the Red sea, Borneo, New Britain and the Solomon Islands and listed them in the Catalogue of echinoderms in the Reference Collections of Central Marine Fisheries Research Institute. He did works on taxonomy, zoogeography, ecology, conservation and management, parasites and animal associations, biotoxicity, Beche-de-mer industry, development, hatchery and culture of echinoderms. He described one new family, two new genera, five new species and several new records from the seas around India. The Andhra University awarded him the Ph.D. degree in 1979 based on his thesis on the Systematics of some shallow water asteroids, spheroids, and holothuroids of the Indian Seas.

He is the foremost Echinodermologist from India today. As an International Expert on echinoderms, he worked as FAO Consultant in the Maldives in seacucumber culture. He was involved in research, teaching, training and consultancy. Under his leadership, seed of sea cucumber *Holothuria scabra* was produced for the first time in 1988 at Tuticorin Research Centre of CMFRI. Now the techniques developed by him for seed production of sea cucumber have been adopted in Australia, Indonesia, Maldives and Solomon Islands. He served as a Convenor for the First National Workshop on Beche-de-mer in 1989 and conducted training programme for the fishermen on the improved methods of handling and processing of sea cucumbers for export in 1992. He trained a foreign scientist from Marine Science and Resources

Research Centre, Aden on resources, processing, hatchery and culture of sea cucumbers in 1992. He conducted Group Discussion on Research and Development of Indian Beche-de-mer industry in 1994. He received the Aquaculture Award instituted by the Marine Products Export Development Authority of India for his pioneering efforts on sea cucumber culture in 1995. He also received a special Award from the Fisheries Technocrats Forum, Madras for his outstanding contribution to fishery science in 1999. He was nominated as Member Secretary for the Beche-de-mer Committee by the Ministry of Agriculture, New Delhi to examine whether the ban imposed by the Government of India in 1982 to export processed sea cucumber below 75 mm in length can be lifted. He also conducted a training Programme on Farming of sea cucumbers at Kavaratti Island (Lakshadweep) under the TTC programme in 1999. He was a member of teaching Faculty for the Post Graduate programme in Mariculture and took classes regularly for the M.Sc., M.F.Sc. and Ph.D. students.. He served as examiner for the M.Sc., M.F.Sc., M.Phil. and Ph.D degree by the Andhra, Madras, Madurai Kamaraj and M.S. Universities. He is a life Member of the Marine Biological Association of India and the Andaman Science Association of India.

He had the pleasure and privilege of corresponding with the giants in the field like late Prof. H. Matsumoto, Drs. Albert Panning and Elisabeth Diechman. Prof. Matsumoto sent many of his publications and wrote in 1963 that some of his papers were published half a century ago: He was kind to make a copy of his monograph of Japanese Ophiuroidea (1917) and sent it to him. Dr. Panning sent many of his valuable papers and his revision of the genus *Holothuria* on loan and corrected his first paper, which was later published. Dr. Elisabeth Diechman not only sent a complete set of her papers but gone through some of his papers and offered valuable comments. Among living eminent personalities, Dr. David L.Pawson of the U.S. National Museum has gone through some of his papers and offered constructive criticism. He has sent many of his publications on echinoderms for which he is grateful. Maximum help was received from Miss A.M.Clark formerly of the British Museum. She sent a complete set of her reprints including her valuable Monograph on Shallow water Indo- West Pacific Echinoderms published along with Dr. Frank F. Rowe. She also sent her other big books on Echinoderms of Southern Africa and Echinoderms of Southern China. She also made available some of the rare most British Museum Publications. She has critically gone through many of his papers and offered valuable comments. She also wrote large number of letters from time to time clarifying many of the taxonomic points raised by him. These letters are carefully preserved for posterity, since there is nothing personal except for one or two personal remarks at times, often humorous: He is most grateful to her for her kindness, courtesy and help. His special thanks are also due to Dr. Frank F. Rowe formerly of the British Museum and the Australian Museum for not only sending many of his valuable publications on holothurians and asteroids but also identifying some of the holothurians, which enabled him to publish later. Finally he is thankful to Mrs. L.M. Marsh formerly of the Western Australian Museum for clarifying many of the points on asteroids and also for sending many of her valuable papers. Apart from the persons mentioned above he is grateful to Echinodermologists all over the world for not only sending their publications but encouraging him in his formative years. The list is too long to be mentioned here but he salutes all of them for their kindness and co-operation. But without the sustained and generous help received from Miss. Clark and others it would not have been possible for him to make progress in the study of echinoderms.

He loves to present papers in seminars, symposia and workshops and take active part in group-discussions and to deliver special lectures. After retirement he is devoting his time to write Monographs on the five classes of echinoderms from the seas around India. He has completed the typescript on the monographs on asteroids and at present he is working on the second monograph on holothurians. He is also looking for suitable publishers for his monographs: In his spare time he is helping Ph.D. students and research institutions in the identification of echinoderms, correcting drafts for thesis, acting as referee for scientific papers, attending scientific meetings and delivering special lectures on request.

On his personal characters, I am sincere to mention that he is simple, unassuming, ever ready to help any one who approaches him. A deeply religious and devout person who wants to help the poor. His hobbies include coin and stamp collections, reading English classics and archaeology. He is married and has two sons and two daughters.

Complete list of his publications on echinoderms is given below. Those who are interested in getting a set, may please contact him at : No. 13, Bharathiyar Street, Mehta Nagar, Madras-29 or E-mail: [baskar\\_james@yahoo.com](mailto:baskar_james@yahoo.com)

## LIST OF PUBLICATIONS OF DR. D.B. JAMES ON ECHINODERMS

1. James, D.B. 1967. *Phyllophorus (Phyllophorella) parvipedes* Clark (Holothuroidea), a new record to the Indian Seas. *J. mar. biol. Ass. India*, 7(2):325-327.
2. \_\_\_\_\_ 1968a. Studies on Indian Echinoderms - 1. Re-description of the echinoid *Breynia vredenburgi* Anderson from Andaman sea with emended description. *Ibid.*, 8(2):76-81.
3. \_\_\_\_\_ 1968b. Studies on Indian Echinoderms - 2. The holothurian *Stolus buccalis* (Stimpson) with notes on its systematic position. *Ibid.*, 8(2):285-289.
4. \_\_\_\_\_ 1969. Catalogue of echinoderms in the reference collection of the Central Marine Fisheries Research Institute. *Bull. Cent. Mar. Fish. Res. Inst.*, 7:51-62.
5. James, D.B. and R.S. Lal Mohan. 1969. Bibliography of the Echinoderms of the Indian Ocean. *Ibid.*, 15: 1-43.
6. Jones, S. and D.B. James. 1970. On the Stiliferid gastropod in the cloacal chamber of *Holothuria atra* Jaeger. *Proc. Sym. Mollusca.*, Pt.3:799-804.
7. James, D.B. and J.S. Pearse. 1971. Echinoderms of the Gulf of Suez and Northern Red Sea. *J. mar. biol. Ass. India*, 11(1 & 2):78-125.
8. \_\_\_\_\_ 1971b. Studies on Indian Echinoderms-3. *Ophiarthrum pictum* (Muller & Troschel), a new record from the Indian Ocean with additional notes on the species. *J. mar. biol. Ass. India*, 12:136-138.
9. \_\_\_\_\_ 1971c. Studies on Indian Echinoderms-4. On the brittle star *Amphioplus gravelyi* sp. nov., and *Amphioplus depressus* (Ljungman) from the Indian coasts. *Ibid.*, 12:139-143.

10. James, D.B. 1973a. *Beche-de-mer* resources of India. *Proc. Sym. Living Resources*. pp. 706-711. Organised by C.M.F.R.I, Cochin.
11. \_\_\_\_\_ 1973b. Note on the development of the asteroid *Asterina burtoni* Gray. *J.mar.biol.Ass.India*, **14**(2):883- 884.
12. \_\_\_\_\_ 1973c. Studies on Indian Echinoderms-5. New and little known Star fishes from the Indian seas. *Ibid.*, **15**(2):556-559.
13. \_\_\_\_\_ 1978. Studies on Indian Echinoderms-6. Re-description of two little known holothurians with a note on an early juvenile of *Holothuria scabra* Jaeger from Indian Seas. *Ibid.*, **18**:55-61.
14. \_\_\_\_\_ 1980. History of Echinodermology of Indian Ocean. *Ibid.*, **18**(2):298-309.
15. \_\_\_\_\_ 1983. Sea Cucumber and Sea Urchin resources, *Bull. Cent. Mar. Fish. Res. Inst.*, **34**:85-93.
16. \_\_\_\_\_ 1981a. Studies on Indian Echinoderms-7. On a new family Labidodematidae (Holothuroidea : Aspidochirotida) with a detailed description of *Labidodemas rugosum* (Ludwig) from the Andamans. *J. mar.biol.Ass.India*, **23**(1&2):82-85.
17. \_\_\_\_\_ 1981b. Studies on Indian Echinoderms-8. On a new genus *Ophioelegans* (Ophiuroidea: Ophiuridae) with notes on *Ophiolepis superba* H.L.Clark, 1938. *Ibid.* , **23**(1&2):15-18.
18. \_\_\_\_\_ 1981c. Book Review-Echinoderms: Present and Past. *Ibid.*, **23**(1&2): 223.
19. \_\_\_\_\_ 1982a. Studies on Indian Echinoderms-9. *Ophionereis andamanensis* sp. nov., (Ophiuroidea : Ophionereidae) from Port Blair, Andamans. *Ibid.*, **24** (1&2): 33-35.
20. \_\_\_\_\_ 1982b. Studies on Indian Echinoderms - 10. *Ophiocoma anaglyptica* Ely (Ophiuroidea :Ophiocomidae), a new record from the Indian Ocean with notes on other species of *Ophiocoma* from Indian Seas. *Ibid.*, **24** (1&2):36-41.
21. \_\_\_\_\_ 1982c. Studies on Indian Echinoderms-11. On *Protankyra tuticorensis* sp.nov., and other apodus holothurians from Indian Seas. *Ibid.*, **24**(1&2):92-105.
22. \_\_\_\_\_ 1982d. Ecology of intertidal echinoderms of the Indian Seas. *Ibid.*, **24** (1 & 2 ):124-129.
23. \_\_\_\_\_ 1983. Research on Indian Echinoderms-A review. *Ibid.*, **25** (1 & 2):91-108.
24. James, D.B. 1984. Studies on Indian Echinoderms-15. On *Psolus mannarensis* sp. nov., and other Dendrochirotids from Indian seas. *Ibid.*, **26** (1 & 2) : 109-122.
25. Rao, D.S., D.B. James, K.G. Girijavallaban, S.Muthuswamy and M.Najmuddin. 1985. Biototoxicity in Echinoderms. *Ibid.*, **27** (1&2) : 88-96.
26. Rao. D.S., D.B. James, K.G. Girijavallaban, S. Muthuswamy and M.Najmuddin. 1985. Bioactivity in Echinoderms. *Mar. Fish. Infor. Serv., T & E. Ser.*, No.63:10 -12.
27. James. D.B. 1986a. Zoogeography of shallow-water Echinoderms of Indian seas. In : P.S.B.R. James (Ed.). *Recent Advances in Marine Biology*. Today and Tomorrow's Printers and Publishers, New Delhi. pp.569-591.
28. \_\_\_\_\_ 1986 b. The holothurian resources. *R & D. Series No.10 For Marine Fisheries Resources and Management. CMFRI, Cochin*. 1986. pp.4.
29. \_\_\_\_\_ 1986c. Quality improvement in *Beche-de-mer*. *Seafood Export Journ.*, **18**(3)

- :5-10.
30. \_\_\_\_\_ 1986e. Studies on Indian Echinoderms-12. *Holothuria (Acanthotrapeza) pyxis* Selenka, an interesting holothurian from the Andamans. *J. Andaman Sci. Ass.*, 2 (1) : 34-36.
  31. \_\_\_\_\_ 1986f. Studies on Indian Echinoderms -13. *Phyrella fragilis* (Ohshima) (Echinodermata : Phyllophoridae), a new record from the Indian Ocean with notes on its habits. *Ibid.*, 2(1): 37-38.
  32. James.D.B. 1986h. Holothurian toxin as a poison to eradicate undesirable organisms from fish farms. *Proc. Sym. Coastal Aquaculture*, 4: 1339-1341. Organised by Marine Biological Association of India, Cochin.
  33. James.D.B. 1987d. Prospects and Problems of *Beche-de-mer* industry in Andaman and Nicobar islands. *Proc.Sym. Management of Coastal Ecosystems and Oceanic Resources of Andamans*. pp. 110-113. Andaman Science Association, Port Blair.
  34. James, D.B. 1988a. Boring and fouling echinoderms of Indian waters. **In:** *Marine Biodeterioration*. Oxford and IBH Publishing Co. Pvt. Ltd. pp.227-238.
  35. \_\_\_\_\_ 1988b. *Ophiocoma doderleni* Loriol a new record of brittle star from Andamans. *J. Andaman. Sci. Ass.*, 4 (2) : 139-140.
  36. \_\_\_\_\_ 1988c. Problems of *Beche-de-mer* industry in Tamil Nadu and the recent development in breeding of Sea cucumbers. paper Presented at the *Workshop on Research and Development in Marine Fisheries in Tamil Nadu, Madras*. September 13-14, 1988. 5pp.
  37. \_\_\_\_\_ 1988h. Echinoderm fauna of the proposed National Marine Park in the Gulf of Mannar. *Proc.Sym. Endangered Marine Animals and Marine Parks.*, pp.: 403-406.
  38. James.D.B., M.E.Rajapandian, B.K.Baskar and C.P.Gopinathan. 1988. Successful induced spawning and rearing of the holothurian *Holothuria (Metriatyla) scabra* Jaeger at Tuticorin. *Mar.Fish.Infor.Serv., T & E Ser.*, No.87: 30 - 33.
  39. James, D.B. 1989a. *Beche-de-mer* its resources, fishery and industry. *Ibid.*, No. 92:1-35.
  40. \_\_\_\_\_ 1989b. *A handbook on Beche-de-mer*. Issued on the occasion of the workshop on *Beche-de-mer*, at Mandapam camp during February. 23-25, 1989. Central Marine Fisheries Research Institute, Cochin. pp.33 (in Tamil with English summary).
  41. \_\_\_\_\_ 1989a. Echinoderms of Lakshadweep and their zoogeography. *Bull. Cent. Mar. Fish. Res. Inst.*, 43 : 97-144.
  42. \_\_\_\_\_ 1989b. *Beche-de-mer* resources of Lakshadweep. *Ibid.*, 43: 144-149.
  43. Lal Mohan, R.S., D.B.James and S.Kalimuthu. 1989. Mariculture potentials. *Ibid.*, 43 : 243-247.
  44. Pillai, C.S.G., D.B.James and G.Gopakumar. 1989. *Report on the survey of coral reefs, bait fishes and Acanthaster planci in the Marine National Park and adjacent waters in South Andamans*. pp.1-14. Report to the Andaman Administration.
  45. James, D.B. 1990. Sea urchin roe-A potential resource for export. *Seafood Export*

- Jour.*, **21** (6) : 26-36.
46. James, D.B. , C.S.Gopinadha Pillai and G. Gopakumar. 1990. A case study of infestation of *Acanthaster planci* in Andaman waters. *Mar. Fish. Infor. Serv., T&E Ser.*, No. **106** : 1-3.
  47. James, D.B. 1991. Research, conservation and management of edible holothurians and their impact on the *Beche-de-mer* industry. *Bull. Cent. Mar. Fish. Res. Inst.*, **44** (3): 648-661.
  48. Rao, D.S., D.B.James, C.S.Gopinadha Pillai, P.A.Thomas, K.K. Appukuttan, K.G.Girijavallabhan, C.P.Gopinathan, S.Muthusamy and M. Najmuddin. 1991. *Bioactive compounds from marine organisms*. Oxford and IBH Publishing Co. Pvt. Ltd., pp. 367-371.
  49. James, D.B. 1991. Echinoderms of the Marine National Park, South Andamans. *J.Andaman Sci. Ass.*, **7** (2): 19-25.
  50. James, D.B. 1993a. Part II. Sea Urchin Culture. In : *Sea Weed, Sea Urchin and Sea Cucumber. Handbook on Aquafarming*. pp. 23-30. The Marine Products Export Development Authority, Cochin.
  51. \_\_\_\_\_ 1993b. Part III. Sea cucumber culture. In: *Sea Weed, Sea Urchin and Sea Cucumber. Handbook on Aquafarming*. pp. 33-47. The Marine Products Export Development Authority, Cochin.
  52. \_\_\_\_\_ 1993c. Sea cucumber. *Technical paper presented at the Business Session of INDAQUA, Madras*. pp. 3.
  53. James, P.S.B.R. and D.B.James. 1993. Ecology, breeding, seed production and prospects for farming of sea cucumbers from the seas around India. *Fishing Chimes*, **13** (3) : 24-34.
  54. James, D.B., M.Kathirvel, K.Ramadoss and A.Chellam. 1993. The spawning of the holothurian *Actinopyga mauritiana* (Quoy and Gaimard) on board FORV Sagar Sampada. *J.mar.biol.Ass.India.*, **35** (1 & 2) : 220- 221.
  55. James, D.B., A.D.Gandhi, N.Palaniswamy and J.X.Rodrigo. 1994. Hatchery techniques and culture of the sea cucumber *Holothuria scabra*. *CMFRI Spl.Publ.*, No. **57**: 1-32.
  56. James, D.B. 1994a. An annotated bibliography on Sea Cucumbers. *Ibid.*, No.**58**:1-80.
  57. \_\_\_\_\_ 1994b. Seed production in sea cucumbers. *Aqua International*, **1** (9): 15-26.
  58. \_\_\_\_\_ 1994c. Holothurian resources from India and their exploitation. *Bull. Cent. Mar. Fish. Res. Inst.*, **46** : 27-31.
  59. \_\_\_\_\_ 1994d. Zoogeography and systematics of holothurians used for *Beche-de-mer* in India. *Ibid.*, **46** : 34-36.
  60. \_\_\_\_\_ 1994e. Ecology of commercially important holothurians of India. *Ibid.*, **46**: 37-38.
  61. \_\_\_\_\_ 1994f. A review of the hatchery and culture practices in Japan and China with special reference to possibilities of culturing holothurians in India. *Ibid.*, **46** : 63-65.
  62. \_\_\_\_\_ 1994g. Improved methods of processing holothurians for *Beche-de-mer*. *Ibid.*, **46** : 71-75.
  63. \_\_\_\_\_ 1994h. *Report on the resources of commercially important sea cucumbers of Lakshadweep, their exploitation and management*. pp. 1-10. Report to



the Lakshadweep Administration.

64. James, D.B., and P.S.B.R. James. 1994. Hand Book on Indian Sea Cucumber. *CMFRI Spl. Publ.*, No. 59: 1-46.
65. James, D.B., A.D.Gandhi and N. Palaniswamy. 1993. Sea ranching of sea cucumbers. *Mar. Fish. Infor. Serv., T & E Ser.*, No. 124: 15-17.
66. James, P.S.B.R. and D.B.James 1994a. Management of *Beche-de-mer* industry in India. In: K.Rengarajan and D.B.James (Eds.). Proceedings of the National Workshop on *Beche-de-mer*. *Bull. Cent. Mar. Fish. Res. Inst.*, 46: 17-22.
67. \_\_\_\_\_ 1994b. Conservation and management of sea cucumber resources of India. *Ibid.*, 46 : 23-26.
68. James, D.B., M.E.Rajapandian, C.P. Gopinathan and B.K.Baskar. 1994. Breakthrough in induced breeding and rearing of the larvae and juveniles of *Holothuria (Metriatyla) scabra* Jaeger at Tuticorin. *Ibid.*, 46: 66-70.
69. James, D.B. and B.K.Basker. 1994. Present status of the *Beche-de-mer* industry in the Palk Bay and the Gulf of Mannar. *Ibid.*, 46: 85-90.
70. James, D.B. and M.Ali Manikfan. 1994. Some remarks on the present status of *Beche-de-mer* industry of Maldives and its lessons for the Lakshadweep. *Ibid.*, 46:101-105.
71. \_\_\_\_\_ 1995b. Taxonomic studies on the species of *Holothuria* (Linnaeus, 1767) from the seas around India. Part. 1. *J.Bombay. Nat. Hist. Soc.*, 92(1): 43-62.
72. \_\_\_\_\_ 1995c. Taxonomic studies on the species of *Holothuria* (Linnaeus, 1767) from the seas around India. Part 2. *Ibid.*, 92 (2): 190-204.
73. \_\_\_\_\_ 1995e. Animal associations in echinoderms. *J. mar. biol. Ass. India*, 37 (1 & 2): 272-276.
74. James, D.B. and M.Badrudeen. 1995. Deep water Red Fish - a new resource for the Indian *Beche-de-mer* industry. *Mar. Fish. Infor. Serv., T & E Ser.*, No. 137: 6-8.
75. James D.B. 1996a. Culture of sea cucumbers. *Bull. Cent. Mar. Fish.Res. Inst.*, 48: 120-126.
76. \_\_\_\_\_ 1996b. Part VII. Conservation of sea cucumbers. In: N.G. Menon and C.S.G. Pillai (Eds.) *Marine bio-diversity, conservation and management*. Central Marine Fisheries Research Institute, Cochin-14. pp.80-88.
77. \_\_\_\_\_ 1996c. *Inception report of Dr. D.B.James, FAO Consultant for Seacucumber culture in Laamu atoll, Maldives from 12th to 22nd December, 1995.* (FAO/TCP/MDV/4452). 28 pp.
78. \_\_\_\_\_ 1996 d. Prospects for the culture of sea cucumbers in India. In: *Sustainable Aquaculture. Proc. National Conference.* (Ed.). S.Ramachandran. pp. 189-199. Anna University, Madras.
79. \_\_\_\_\_ 1996e. Prospects for hatchery and culture of sea cucumbers in India. *Proceedings of the Seminar on Fisheries-A multibillion dollar industry.* pp. 123-135. Aquaculture Foundation of India and Fisheries Technocrats Forum, Madras.
80. \_\_\_\_\_ 1996f. Notes on the family Goniasteridae (Echinodermata : Asteroidea) from the Indian Seas. *J. mar. biol. Ass. India.* 38 (1&2) : 133-138.
81. James, D.B., A.J. Lordson, W.G. Ivy and A.D. Gandhi 1996. Experiments on rearing

- of the juveniles of *Holothuria scabra* Jaeger produced in the hatchery. *Proc. Sym. Aquaculture for 2000 A.D.* (Ed.). Samuel Paul Raj pp.207-214 Madurai Kamaraj University, Madurai.
82. James, D.B. and K.J. Mathew. 1996. On *Sterechinus antarcticus* Koehler (Camerodonta : Echinoidea : Echinodermata) collected from coastal waters of Antarctica off Queen Maud Land. *J.mar.biol.Ass.India.*, **38** (1&2):139-141.
  83. James, D.B. 1997. Sea cucumber hatchery and culture prospects. *National Aquaculture Week*. 6 pp.
  84. James, D.B. and M.Badrudeen. 1997. Observations on the landings of the sea cucumber *Holothuria spinifera* at Rameswaram by *Chanku Madi*. *Mar. Fish. Infor. Serv., T & E Ser.*, No.149: 6-8.
  85. James, D.B. 1998 a. A note on the growth of the juveniles of *Holothuria scabra* in concrete ring. *Ibid.*, No. **154**: 16.
  86. \_\_\_\_\_ 1998 b. Sea cucumber hatchery and culture prospects. *Proc. Workshop National Aquaculture Week*. pp. 141 – 143. Aquaculture Foundation of India, Chennai.
  87. \_\_\_\_\_ 1998c. On the occurrence of the gastropod parasite *Prostilifer* sp. on the holothurian *Holothuria scabra* Jaeger at Tuticorin. *Mar. Fish. Infor. Serv., T & E Ser.*, No. **157**: 26.
  88. \_\_\_\_\_ 1998d. Ecological significance of echinoderms of the Gulf of Mannar. *Workshop on Coastal Biodiversity of Gulf of Mannar*. Organised by M.S. Swaminathan Research Foundation, Chennai. Feb. 10-11, '98. Pp.118 - 128.
  89. \_\_\_\_\_ 1998. On a little known holothurian *Stichopus vastus* Sluiter with notes on other species of *Stichopus* from the seas around India. *Mar.Fish.Infor.Serv., T&ESer.*, NO.158:12-15.
  90. \_\_\_\_\_ 1998. *Holothuria (Mecrothele) fuscogilva* Cherbonnier, a new record from India with a note on its exoptimal processing *Ibid.*, 158:15-16.
  91. \_\_\_\_\_ 1999. Hatchery and culture technology for the sea cucumber *Holothuria scabra* Jaeger in India. *Naga* 22(4): 12-16.
  92. James, D.B. and G.Ruparani 1999. New resource for the Indian *Beche-de-mer* industry and its management. *Proc.Fourth Indian Fisheries Forum*. 385-388.
  93. James, D.B. 1999. Abnormal asteroids from the seas around India. *Mar. Fish. Infor. Serv., T&E Ser.*, no.159:21-22.
  94. \_\_\_\_\_ 1999. *Holothuria (Thymiosycia) arenicola* Semper a rare holothurian from the Gulf of Mannar. *Ibid.*, 161:15.
  95. \_\_\_\_\_ 2000. Sea cucumbers. In: *Marine Fisheries Research and Management*. V.N. Pillai and N.G. Menon (Editors). Central Marine Fisheries Research Institute, Cochin. pp. 124-151.
  96. James, D.B., A.Chellam and P.S.Asha 2001. The early development of the starfish *Pentaceraster regulus* (Muller & Troschel) from Tuticorin. *Ibid.*, 167:12-13.

☆☆☆☆☆ RECENT ECHINODERMS PUBLICATIONS ☆☆☆☆☆  
AND PAPERS IN PRESS

Abassi, Y.A., D.J. Carroll, A.F. Giusti, R.J. Belton, and K.R. Foltz. 2000. Evidence that Src-type tyrosine kinase activity is necessary for initiation of Ca release at fertilization in sea urchin eggs. *Dev. Biol.*, 218:206-219.

Arakaki, Y., and J.D. Kusen. 2000. The Echinoderm Fauna (Asteroidea, Echinoidea and Holothuroidea) of Indonesia's Shallow Waters. Meio University, Okinawa, pp. 1-20.

Asha, P.S., and J.X. Rodrigo. Spawning and larval rearing of the sea cucumber *Holothuria (Theelothuria) spinifera* at Tuticorin. (In press).

Ausich, W.I. and T.W. Kammer. 2001. The study of crinoids during the 20th century and the challenges of the 21st century. *Journal of Paleontology*, 75: in press.

Barbosa-Ledesma, I.F., F.A. Solís-Marín, and A. Laguarda-Figueras. 2001. New records for cidaroid echinoids (Echinodermata: Echinoidea) of the Gulf of Mexico, Mexico. *International Journal of Tropical Biology and Conservation*. P.721.

Bauer, J.C., and C.M. Young. 2000. Epidermal lesions and mortality caused by vibriosis in deep-sea Bahamian echinoids: a laboratory study. *Dis. Aquat Org*, 39: 193-199.

Beaver, Harold H., Alexander J. Fabian, and Mark Palatas. 2000. Summit structures in Mississippian blastoids. *Jour. Paleontology*, 74(2):247-253.

Beckenbach, K, A. Scouras, A. Arndt, and M.J. Smith. 2000. The mitochondrial genome of the ophiuroid, *Ophiopholis aculeata*; The echinoderm classes and early phylogeny not so simple after all.

Beer, A. J., C. Moss, and M. Thorndyke. 2001. Development of serotonin-like and SALMFamide-like immunoreactivity in the nervous system of the sea urchin *Psammechinus miliaris*. *Biol. Bull.*, 200:268-280.

Benitez Villalobos, F. Comparación de la comunidad de equinodermos asociada a dos localidades de las Bahías de Huatulco. *Ciencia y Mar*. Universidad del Mar (Accepted, but not published yet).

Bianchi, C.N., C. Morri, G. Sartoni, and P. Wirtz. Sublittoral epibenthic communities around Funchal (Island of Madeira, NE Atlantic): an update of previous information and a comparison with the Mediterranean Sea. *Bol. Mus. Municip. Funchal*. Sup. no. 5, 59-80

Bianchi, C.N., R. Haroun, C. Morri, and P. Wirtz. 2000. The subtidal epibenthic communities off Puerto

del Carmen (Lanzarote, Canary Islands). *Arquipélago*, Supl. 2, 145-156.

Birenheide, R., K. Yokoyama, and T. Motokawa. 2000. Cirri of the stalked crinoid *Metacrinus rotundus*: Neural elements and the effects of cholinergic agonists on mechanical properties. *Proc. R. Soc. Lond. B*, 266:7-16.

Bitter, R. 2000. Nicho Complementario en Tres Especies de Asteroideos del Género *Astropecten*. *Croizatia*, 1(1):31-37.

Bitter, R. 1999. Benthic Communities Associated to *Thalassi testudinum* (Hydrocharitaceae) at Three Localities of Morrocoy National Park, Venezuela. *Revista De Biología Tropical*, 47(3):443-452.

Bitter, R. Inventario y Distribución de Moluscos Marinos en Las Costas del Estado Falcón. *Acta Biologica Venezuelica* (in progress).

Bitter, R. Trophic Structure and Functional Groups in Communities Associated to *Thalassia* Beds on Western Venezuelan Coasts. *Journal of Coastal Research* (in progress).

Bitter, R. 1997. Dieta maravillosa de asteroideos; malacófagos: origen de una colección de referencia. *Memorias VII Congreso Latinoamericano sobre Ciencias del Mar*. Santos, Brasil.

Bitter, R.A. 2000. Estructura trófica y grupos funcionales en comunidades bónicas asociadas a campos de *Thalassia* en el occidente de Venezuela. *Resúmenes XI Simposio Ibérico de Estudios del Bentos Marino*. Málaga, España.

Brower, J.C. 2000. Seriation of an original data matrix as applied to biostratigraphy, p.72-85. *In*: H.S. Pandalai and P.K. Sarawati (editors), *Geological data analysis: Statistical methods*, (Volume of papers in honor of Professor B.K. Sahu), *Recent Researches in Geology*, v. 18, Hindustan Publishing Corporation (India), New Delhi.

Brower, J.C. 2000. In conjunction with C.R. Newton and N. Bonuso. Statistical methods for determining community structure and stasis: Devonian Hamilton Group, Central New York. *Geological Society of America Abstracts Volume for 2000*, 32(7): A96.

Brower, J.C. 2001. Flexible crinoids from the Upper Ordovician Maquoketa Formation of the northern Midcontinent and the evolution of early flexible crinoids. *Journal of Paleontology*, 75: 370-382.

Brower, J.C. 2001. In conjunction with D.F. Merriam. Thematic map analysis using multiple regression. *Mathematical Geology*, 33(3): 353-368.

Brower, J.C. 2001. *Cupulocrinus angustatus* (Meek and Worthen), a cladid crinoid from the Upper Ordovician Maquoketa Formation of the northern midcontinent of the United States. *Journal of Paleontology*. (in press).

Brower, J.C. 2001. *Quintuplexacrinus*, a new cladid crinoid genus from the Upper Ordovician Maquoketa Formation of the northern midcontinent of the United States. *Journal of Paleontology*. (in press).

- Brower, J.C. 2001. In conjunction with C.R. Newton and W.B. Newman. Quantitative paleoecology of a transition from basinal black shale to shelf siltstone: upper part of Marcellus Formation (Hamilton Group, central New York). *Palaeogeography, Palaeoclimatology, Paleoecology*. (in press).
- Byrne, M., and A. Cerra. 2000. Lipid dynamics in the embryos of *Patiriella* species with divergent modes of development. *Develop. Growth and Differ.*, 42: 79-86.
- Carroll, D.J., and S.C. Kempf. 1990. Laboratory culture of the aeolid nudibranch *Berghia verrucicornis* (Mollusca, Opisthobranchia): Some aspects of its development and life history. *Biol. Bull.*, 179:243-253.
- Carroll, D.J. and S.C. Kempf (1994). Changes occur in the central nervous system of the nudibranch *Berghia verrucicornis* (Mollusca, Opisthobranchia) during metamorphosis. *Biol. Bull.*, 186:202-212.
- Carroll, D.J., Dikegoros, E., Koppel, D.E., and A. E. Cowan (1995). Surface expression of the pre b subunit of fertilin is regulated at a post-translational level in guinea pig spermatids. *Dev. Biol.*, 168(2):426-437
- Carroll, D.J., and L.A. Jaffe. 1995. Proteases stimulate fertilization-like responses in starfish eggs. *Dev. Biol.*, 170:690-700.
- Carroll, D.J., C.S. Ramarao, L.M. Mehlmann, S. Roche, M. Terasaki, and L.A. Jaffe. 1997. Calcium release at fertilization in starfish eggs is mediated by phospholipase Cg. *J. Cell Biol.*, 138:1303-1311.
- Carroll, D.J., D.T. Albay, M. Terasaki, L.A. Jaffe, and K.R. Foltz. 1999. Identification of PLCg-dependent and independent events during fertilization of sea urchin eggs. *Dev. Biol.*, 206: 232-247.
- Carroll, D.J., D.T. Albay, K. Hoang, F.J. O'Neill, M. Kumano, and K.R. Foltz. 2000. The relationship between calcium, MAP kinase, and the initiation of DNA synthesis in the sea urchin egg at fertilization. *Dev. Biol.*, 217:179-191.
- Carroll, D.J. 2000. "Sperm egg interactions: sperm-egg binding in invertebrates" in *Encyclopedia of Life Sciences*. Sarah Robertson, managing editor. Macmillan Reference Ltd, London. (solicited article).
- Chang, Y.Q., and Z. C. Wang. 2000. Cross breeding between four species of sea urchins, feasibility and early development of F1 offspring. *Journal of Fisheries of China*, 24(3):211-216.
- Chang, Y.Q., and Z. C. Wang. 1999. Net cage culture at sea in summer, medium culture and land pond culture for transplanted Japanese sea urchin *S. intermedius*. *Journal of China Fisheries Science (in Chinese)*, 6(2):78-82.
- Chang, Y.Q., and Z. C. Wang. 1997. The raft culture of sea urchin, *S. intermedius*. *Journal of Dalian Fisheries University (in Chinese)*, (2):7-14.
- Chang, Y.Q., and Z. C. Wang. 1997. The effects of low salinity and diets on the young sea urchin, *S. intermedius*. *Marine Science (in Chinese)*, 3:1-2.
- Chang, Y.Q., and Z. C. Wang. 1999. Effect of temperature and algae on feeding and growth in sea urchin, *S. intermedius*. *Journal of Fisheries of China (in Chinese)*, 23(1):72-79.

- Chao, S.-M. 2000. New records of sea stars (Asteroidea: Echinodermata) from the continental shelf of Taiwan. *Zoological Studies*, 39(3): 275-284.
- Chao, S.-M. 2000. The irregular sea urchins (Echinodermata: Echinoidea) from Taiwan with descriptions of six new records. *Zoological Studies*, 39(3): 250-265.
- Chiba, Kazuyoshi, Motonori Hoshi, Janet M. Alderton and Richard A. Steinhardt. 1999. Activation of the proteasomes of sand dollar eggs at fertilization depends on the intracellular pH rise. *Dev. Biol.*, 209:52-59.
- Chiba, Kazuyoshi, Tuyoshi Nakano, and Motonori Hoshi. 1999. Induction of germinal vesicle breakdown in a cell-free preparation from starfish oocytes. *Dev. Biol.*, 205:217-223.
- Clark, A.M., and C. Mah. 2001. An index of names of recent Asteroidea - Part 4. Forcipulatida and Brisingida (with addenda for previous parts). *In* *Echinoderm Studies* (M. Jangoux & J.M. Lawrence, eds.), Balkema Rotterdam, pp. 229-347.
- Dautov, S.S. 2000. Species composition, distribution, seasonal dynamics of the echinoderm larvae on an aquatory of the Far east marine state preserve and adjacent area. *Biologiya Morya*, n6.
- Dautov, S. 1995. Elastic spheres in holothuroid larvae. *Inv. Rep. Dev.*
- Dean, J., and A.B. Smith. 1999. Palaeobiology of the primitive Ordovician pelmatozoan echinoderm *Cardiocystites*. *Palaeontology*, 41:1183-1194.
- De Bremaeker, N., Y. Dewael, F. Baguet, and J. Mallefet. 2000. Involvement of cyclic nucleotides and IP3 in the regulation of luminescence of the brittlestar *Amphipholis squamata* (Echinodermata). *Luminescence*, 15: 159-163.
- Deheyn, D., Mallefet, J., and Jangoux, M. 2000. Cytological changes during light production process in dissociated photocytes from the ophiuroid *Amphipholis squamata* (Echinodermata). *Cell Tissue Res.*, 299:115-128.
- Deheyn, D., Mallefet, J., and Jangoux, M. 2000. Evidence of seasonal variation in luminescence performance of *Amphipholis squamata* (Ophiuroidea, Echinodermata): effect of environmental factors. *J. Exp. Mar. Biol. Ecol.*, 245:245-264.
- Deheyn, D., Jangoux, M., and Warnau, M. 2000. Alteration of bioluminescence in *Amphipholis squamata* (Ophiuroidea: Echinodermata) by heavy metal contamination: a field study. *Sci. Tot. Env.*, 247:41-49.
- Deheyn, D., Mallefet, J., and Jangoux, M. 2000. Evidence from polychromatism and bioluminescence that the cosmopolitan ophiuroid *Amphipholis squamata* (Echinodermata) might not represent a unique taxon. *C. R. Acad. Sci. Paris*, 323:499-509.
- Deheyn, D., Mallefet, J., and Jangoux, M. 2000. Expression of bioluminescence in *Amphipholis squamata* (Ophiuroidea: Echinodermata) in presence of various organisms: a laboratory study. *J. mar. biol. Ass., UK*, 80:179-180.

Destombes, R., and G. Breton. (in press). *Platelicrinus campaniensis* nov. gen., nov. sp., Roveacrinidae (Echinodermata, Crinoidea) Campanien des Charentes, France. Bull. Trim. Soc. géol. Normandie et Amis Muséum du Havre, 86.

Dolmatov, I.Yu., and T.T. Ginanova. 2001. Muscle regeneration in holothurians. Microscopic Research and Techniques. (in press).

Domínguez, P. 1999. Early evolution of echinoderms: Class Ctenocystoidea revisited. *In: Echinoderms research 1998*, Candia Carnevali and Bonasoro (Eds.). A.A. Balkema. Rotterdam. 263-268. ISBN 90-5809-102-3.

Domínguez, P., D. Gil, and M. Torres. 1999. Early Rhombifera (Lower Paleozoic Cystoids): morphology and function. *In: Echinoderms research 1998*, Candia Carnevali and Bonasoro (Eds.). A.A. Balkema. Rotterdam. 269-273. ISBN 90-5809-102-3.

Domínguez, P., M.A. Ramos, J.M. Remón, and M. Villena. 1999. Echinoderms from the oceanographic expedition Fauna (Project Fauna Ibérica) and Museo Nacional de Ciencias Naturales Collections. *In: Echinoderms research 1998*, Candia Carnevali and Bonasoro (Eds.). A. A. Balkema. Rotterdam. 449-451. ISBN 90-5809-102-3.

Domínguez, P., D. Gil, and M. Torres. 1999. Hydrodynamic of tecla structures in Glyptocystitida (Rhombiferan Echinoderms). Palaeocological Perspectives on form and function C06:5A/03:S1. EUG 10 Abstract Volume. Journal of Conference Abstracts, 4 (1): p. 278. ISSN: 1362-0886.

Donovan, S.K. 2000. A fore-reef echinoid fauna from the Pleistocene of Barbados. *Caribbean Journal of Science*, 36: 314-320.

Donovan, S.K., and D.A.T. Harper. 2000. The irregular echinoid *Brissus* Gray from the Tertiary of Jamaica. *Caribbean Journal of Science*, 36: 332-335.

Donovan, S.K., and D.-A.C. Rowe. 2000. Spatangoid echinoids from the Eocene of Jamaica. *Journal of Paleontology*, 74: 654-661.

Dupont S., S. Chaufer, É. Poulin, J.-P. Féral, and J. Mallefet. 2000. Is there a link between morphological, physiological and genetic variability of the ophiuroid *Amphipholis squamata* ? *Netherlands J. Zool.*, 50(3):355-364.

Escribano Rodenas, M. Gil Cid, M. D., Domínguez, P., and Silván, E. 1999. Importancia Taxonómica de las zonas orales de los cistoideos diplopóridos. *Temas Geológicos-Mineros ITGE.*, 26 (II):549-551.

Eswaramohan, T., P. Krishnarajah, and V. Arasaratnam. 2000. A search for the digestive enzymes in gut fluid of *Holothuria scabra* Jaeger, 1833 (Echinodermata: Holothuroidea). *Proceedings of Jaffna Science Association*, 8(1): 6.

Etnier, S.A. (in review). Flexural and torsional stiffness in multi-jointed biological beams. *Biological Bulletin*. (This paper reports flexural and torsional stiffness for comatulid crinoid arms, and compares and contrasts these results with values for similar multi-jointed structures).

- Evdokimov, V.V., I.V. Biryukova, and A.V. Evdokimov. Influence of monochromatic light through filters 3C2 and KC-11 on the sea urchins *Strongylocentrotus nudus*. *Journal of Morphology* (in press).
- Evdokimov, V.V., and S.A. Khomyak. 2000. Cyclic changes in the sea urchins *Strongylocentrotus intermedius* gonads and its fertility in the Sea of Japan coastal communities. *Journal of TINRO* udk.639.53-639.54
- Fahl, K., H. Cremer, H. Erlenkeuser, H. Hanssen, J. Hölemann, H. Kassens, K. Knickmeier, K. Kosobokova, M. Kunz-Pirrung, F. Lindemann, S. Lischka, E. Markhaseva, V. Petryashov, D. Piepenburg, M.K. Schmid, M. Spindler, R. Stein, K. Tuschling. (In press). The modern system "Laptev Sea" (Arctic Ocean): a synoptic study on sources and fate of organic carbon. *Polarforschung*.
- Fernandez, C., and C.-F. Boudouresque. 2000. Nutrition of the sea urchin *Paracentrotus lividus* (Echinodermata: Echinoidea) fed different artificial food. *Mar. Ecol. Prog. Ser.*, 204: 131-141.
- Flowers, J.M., and D.W. Foltz. 2001. Reconciling molecular systematics and traditional taxonomy in a species-rich clade of sea stars (*Leptasterias* subgenus *Hexasterias*). *Marine Biology* (in press).
- Fujita, T., and G. Hendler. 2001. Description of a new species of *Astrophisura* (Echinodermata: Ophiuroidea) from Tosa Bay, Japan, and several of its remarkable anatomical characteristics. *Deep-Sea Fauna and Pollutants in Tosa Bay*, edited by T. Fujita, H. Saito and M. Takeda, pp. 263-281, National Science Museum Monographs, No. 20, Tokyo.
- Fujita, T., and Y. Liao. 2001. Ophiuroids (Echinodermata) collected in the shallow water of Hainan Island, South China Sea. *Natn. Sci. Mus. Monogr.*, (21): 95-99.
- Fujita, T., B.Y. Zulfigar, M.R.M. Kushairi, B.H.R. Othman, and M. Terazaki. 2001. Asteroids (Echinodermata) collected from Tioman Archipelago, off Mersing, Malaysia. In: Terazaki, M., A. Taira, M. Uematsu, Y. Michida and T. Kaneko, eds. *Proceedings of the 11th JSPS Joint Seminar on Marine Science*. Center for International Cooperation, Ocean Research Institute, University of Tokyo, Tokyo, pp. 316-325.
- Fujita, T., S. Irimura and W.W. Kastoro 2001. Biology of a rare ophiuroid *Ophiocanops fugiens* Koehler, 1922 (Echinodermata) associated with black corals, with notes on the specimens collected from Lembeh Strait, Bitung, Indonesia. In: Terazaki, M., A. Taira, M. Uematsu, Y. Michida and T. Kaneko, eds. *Proceedings of the 11th JSPS Joint Seminar on Marine Science*. Center for International Cooperation, Ocean Research Institute, University of Tokyo, Tokyo, pp. 326-333.
- Fujita, T., M.R.M. Kushairi, B.H.R. Othman, and M. Terazaki. 2000. Asteroids and ophiuroids (Echinodermata) of Tioman Island, Malaysia: a preliminary faunal list based on the collection during the Japan-Malaysia joint survey in August 1999. In: Saadon, M.N., S.A. Abdullah, S.M. Sheriff, N.A. Ariffin, eds. *Proceedings of the 10th JSPS Joint Seminar on Marine and Fisheries Sciences*. Sustainable Utilization of Marine Resources. Kolej Universiti Terengganu, Kuala Terengganu, pp.148-157.
- Fujita, T., and M. Saba. 2000. Asteroids and ophiuroids (Echinodermata) collected in the seas around Takehara, Hiroshima Prefecture, Japan. *Mem. Natn. Sci. Mus.*, (33): 167-174.



- Gahn, F.J. and T.W. Kammer. 2002. The cladid crinoid *Barycrinus* from the Burlington Limestone (early Osagean) and the phylogenetics of Mississippian botryocrinids. *Journal of Paleontology*, in press.
- Gao X. S., and Y.Q. Chang. 1999. Economic sea urchin and culture in China. China Agriculture Press (in Chinese), Beijing.
- Gale, A.S., A.B. Smith, N.E.A. Monks, J.A. Young, A. Howard, D.S. Wray, and J.M. Huggett. 2000. Marine biodiversity through the late Cenomanian- Early Turonian: palaeoceanographic controls and sequence stratigraphic biases. *Journal of the Geological Society*, 157:745-757.
- George, S.B., J.M. Lawrence, A.L. Lawrence, J. Smiley, and L. Plank. 2001. Carotenoids in the adult diet enhance egg and juvenile production in the sea urchin *Lytechinus variegatus*. *Aquaculture*, 199:353-360.
- Gibbons, M.J. et al. 1999. The taxonomic richness of South Africa's marine fauna: a crisis at hand. *S.Afr. J. Sc.*, 95:8-12.
- Gil, M., P. Domínguez, and M. Torres. 1999. Ordovician evolutionary faunas of echinoderms and carroids from Southern Spain. *In: Echinoderms research 1998*, Candia Carnevali and Bonasoro (Eds.). A. A. Balkema. Rotterdam. 276. ISBN 90-5809-102-3.
- Gil, D., and P. Domínguez. 1999. Taxonomic diversity of Lower-Middle Cambrian echinoderms and Carroids from Spain. *In: Echinoderms research 1998*, Candia Carnevali and Bonasoro (Eds.). A. A. Balkema. Rotterdam. 275. ISBN 90-5809-102-3.
- Gil Cid, M.D., and P. Domínguez. 1999. Eocrinoides del Cámbrico español y el origen del pedúnculo en pelmatozoos. *Temas Geológicos-Mineros ITGE.*, 26 (I): 236-238.
- Gil, M., P. Domínguez, M. Torres, and I. Jiménez. 1999. A mathematical tool to analyze radial symmetry organisms and its application to a new camerate from upper ordovician of South Western Spain. *Geobios*, 32 (6): 861-867.
- Gil, M., and P. Domínguez. 1999. Diversidad de equinodermos y Carpoideos en el Cámbrico Inferior y Medio de la península Ibérica. *Coloquios de Paleontología*, 50: 105-116. ISSN: 1132-1660.
- Giusti, A.F., Carroll, D.J., Abassi, Y.A., and Foltz, K.R. 1999. Evidence that a starfish egg Src family tyrosine kinase associates with PLC $\gamma$ 1 SH2 domains at fertilization. *Dev. Biol.* 208, 189-199.
- Giusti, A.F., D.J. Carroll, Y.A. Abassi, M.T. Terasaki, K.R. Foltz, and L.A. Jaffe. 1999. Requirement of a Src family kinase for initiating calcium release at fertilization. *J. Biol. Chem.*, 274:29318-29322.
- Giusti, A.F., K.R. Foltz, and D.J. Carroll. 1999. "Signal transduction at egg activation" *in Molecular and Cellular Determinants of Animal Development*. Thierry Darribere, editor. Diderot Multimédia, Paris, France.
- Glenn, K.C. The Late Holocene Sedimentary Development of Ashmore Reef, North West Shelf, Australia. (in press).
- Greenwood, A. Seasonality of echinoderm plankton in Lough Hyne Marine Nature Reserve. *Biology and*

- Environment: Proceedings of the Royal Irish Academy. (in press).
- Greenwood, A. Seasonality and vertical zonation of zooplankton in a semi-enclosed sea lough. JMBA. (in press).
- Guettaf, N., G.A. San Martin, and P. Francour. 2000. Interpopulation variability of the reproductive cycle of *Paracentrotus lividus* (Echinodermata: Echinoidea) in the South-western Mediterranean. J. Mar. Biol. Assoc. U.K., 80:899-907.
- Hamel, J.-F., C. Conand, D.L. Pawson, and A. Mercier. 2001. The sea cucumber *Holothuria scabra* (Holothuroidea: Echinodermata): Its biology and exploitation as Beche-de-Mer. Pp. 129-223 in A.J. Southward et al. (Eds.) Advances in Marine Biology, Vol. 41, Academic Press, London.
- Hamel J.-F., and A. Mercier. 2000. Cuvierian tubules in tropical holothurians: usefulness and efficiency as a defence mechanism. Marine and Freshwater Behavior and Physiology (in press).
- Heinzeller, T., and U. Welsch. 2001. The echinoderm nervous system and its phylogenetic interpretation. Pp. 41-75 in G. Roth & M.F. Wulliman (Eds.), "Brain Evolution and Cognition", John Wiley, New York.
- Helm, C., J.W.M. Jagt, and M. Kutscher. 1999. Early Campanian ophiuroids from the Hannover area (Lower Saxony, Northern Germany). Berliner geowissenschaftliche Abhandlungen, E30: 161-173, pls 1-3.
- Hendler, G., and L.U. Tran. 2001. Reproductive biology of a deep-sea brittle star *Amphiura carchara* (Echinodermata: Ophiuroidea). Marine Biology, 138:113-123.
- Hendler, G., and C.J. Bundrick. 2001. A new brooding brittle star from California (Echinodermata: Ophiuroidea: Amphiuridae). Contributions in Science, 486:1-11, Natural History Museum of Los Angeles County.
- Hoshi, M., M. Kawamura, Y. Maruyama, E. Yoshida, T. Nishigaki, M. Ikeda, M. Ogiso, H. Moriyama, and M. Matsumoto. 1999. How does the jelly coat of starfish eggs trigger the acrosome reaction in homologous spermatozoa? In: The Male Gamete: From Basic Science to Clinical Applications, ed. Claude Gagnon, pp. 119-125, Cache River Press, Vienna, IL.
- Hotchkiss, F.H.C. 2000. On the number of rays in starfish. Amer. Zool., 40:340-354.
- Hrincevich, A.W., A. Rocha-Olivares and D.W. Foltz. 2000. Phylogenetic analysis of molecular lineages in a species-rich subgenus of sea stars (*Leptasterias* subgenus *Hexasterias*). American Zoologist, 40:365-374.
- Jagt, J.W.M. 1999. Late Cretaceous-Early Palaeogene echinoderms and the K/T boundary in the southeast Netherlands and northeast Belgium - Part 1: Introduction and stratigraphy. Scripta Geologica, 116: 1-57.
- Jagt, J.W.M. 1999. Late Cretaceous-Early Palaeogene echinoderms and the K/T boundary in the southeast Netherlands and northeast Belgium - Part 2: Crinoids. Scripta Geologica, 116: 59-255, 46 pls.
- Jagt, J.W.M., R.W.J.M. van der Ham, R. Meuris & L. Indeherberge. 1999. A note on *Salenia* gr. *nutrix*

Peron and Gauthier, 1881 (Echinoidea) from the Maastrichtian type area (southeastern Netherlands, northeastern Belgium). *Journal of Paleontology*, 73: 663-666.

Jagt, J.W.M. 1999. An overview of Late Cretaceous and Early Palaeogene echinoderm faunas from Liège-Limburg (Belgium, The Netherlands). In: A.V. Dhondt & A.S. Alekseev (eds). D.P. Naidin Festschrift (INTAS 94-1414). *Bulletin de l'Institut royal des Sciences naturelles de Belgique, Sciences de la Terre*, 69 (Suppl. A): 103-118, 2 pls.

Jagt, J.W.M. 1999. Late Campanian echinoids and crinoids from the Gschlieffgraben (Ultrahelvetic, Austria). *Beiträge zur Paläontologie*, 24: 7-21, pls 1-3.

Jagt, J.W.M. 1999. Ophiuroid diversity in the type area of the Maastrichtian Stage. In: J.M.J. Vergoossen & P.H. Lambers (eds). *Actual paleontology - paleontology in action: A tribute to Bert Boekschoten*. *Geologie en Mijnbouw*, 78: 197-206, pls 1-4.

Jagt, J.W.M. 2000. Latest Maastrichtian echinoderm assemblages: shallow-water palaeocommunities from Belgium and the Netherlands. In: 6th International Cretaceous Symposium, August 27 to September 4, 2000, Vienna, Austria, Geozentrum, University of Vienna, Abstracts/List of participants, p. 53.

Jagt, J.W.M. 2000. Late Cretaceous-Early Palaeogene echinoderms and the K/T boundary in the southeast Netherlands and northeast Belgium - Part 3: Ophiuroids. With a chapter on: Early Maastrichtian ophiuroids from Rügen (northeast Germany) and Mn (Denmark) by Manfred Kutscher & John W.M. Jagt. *Scripta Geologica*, 121: 1-179, 36 pls.

Jagt, J.W.M. 2000. Late Cretaceous-Early Palaeogene echinoderms and the K/T boundary in the southeast Netherlands and northeast Belgium - Part 4: Echinoids. *Scripta Geologica*, 121: 181-375, 30 pls.

Jagt, J.W.M. 2000. Late Cretaceous-Early Palaeogene echinoderms and the K/T boundary in the southeast Netherlands and northeast Belgium - Part 5: Asteroids. *Scripta Geologica*, 121: 377-503, 27 pls.

Jagt, J.W.M. 2000. Late Cretaceous-Early Palaeogene echinoderms and the K/T boundary in the southeast Netherlands and northeast Belgium - Part 6: Conclusions. *Scripta Geologica*, 121: 505-577.

Jagt, J.W.M., and G.S. Odin. (in press). Campanian-Maastrichtian ophiuroids (Echinodermata) from Tercis-les-Bains (Landes, France) [Chapter C7]. In: Odin, G.S. (ed.). *The Campanian-Maastrichtian Boundary*. Elsevier (Amsterdam): 437-443, 2 pls.

Jagt, J.W.M., and G.S. Odin. (in press). Campanian-Maastrichtian crinoids (Echinodermata) from Tercis-les-Bains (Landes, France) [Chapter D7]. In: Odin, G.S. (ed.). *The Campanian-Maastrichtian Boundary*. Elsevier (Amsterdam): 669-677, 2 pls.

Jagt, J.W.M. (in press). *Deckersamphiura vitea*, a new Late Campanian ophiuroid from the Netherlands. *Bulletin de l'Institut royal des Sciences naturelles de Belgique, Sciences de la Terre*, 71.

Jagt, J.W.M., M.J.M. Deckers, and J. Parren. (in press). Notes on Palaeogene and Neogene echinoderms from the North Sea Basin. Part 1 - An antedonid crinoid from the Miocene of central Limburg, the Netherlands. *Cenozoic Research*.

- Jagt, J.W.M., and M.J.M. Deckers. (in press). Additional note on the comatulid crinoid *Jaekelometra defectiva* Jagt, 1999a (Late Maastrichtian, the Netherlands). *Neues Jahrbuch für Geologie und Paläontologie, Monatshefte*.
- James, D.B., P.S. Asha, M.K. Ram Mohan, and P. Jaiganesh. 1999. Culture of sea cucumbers in shrimp farms- a take off in technology. National Seminar on Development and Transfer of Fisheries Technology. Organised by Fisheries College and Research Institute Tuticorin L.5 (Abstract)
- James, D.B. 2000. Sea cucumbers. *In: Marine Fisheries Research and Management*. V.K. Pillai and N.G. Menon (Editors). Central Marine Fisheries Research Institute, Cochin. pp.124-151.
- James, D.B. 2000. The Enigmatic Echinoderms. Souvenir of Golden Jubilee Staff Club of Tuticorin Research Center of Central Marine Fisheries Research Institute. pp.19-23.
- James, D.B., A. Chellam, and P.S. Asha. 2001. The Early Development of the starfish *Pentaceraster regulus* (Muller & Troschel) from Tuticorin. *Mar. Fish. Infor. Serv., T & E Ser.*, 167:12-13.
- James, D.B. (In press). On some interesting sea cucumbers from the seas around India. *Naga*.
- James, D.W. 2000. Diet, movement, and covering behavior of the sea urchin *Toxopneustes roseus* in rhodolith beds in the Gulf of California, Mexico. *Marine Biology*, 137:913-923.
- Jeyabaskaran, R., and P.S. Lyla. 1996. Krusadai island: Biologist paradise. *Seshyiana*, Vol. 1. No.3, Ministry of Environment and Forests, India, ENVIS Newsletter.
- Jeyabaskaran, R., P.S. Lyla and S. Ajmal Khan, 1996. Present status of Coral Reefs of Gulf of Mannar islands. *Seshyiana* Vol. 1. No.3 ENVIS Newsletter.
- Johnson, K.B., and D.L. Pawson. 2001. A spatangoid larva (Class Echinoidea, Order Spatangoida) metamorphoses into a "typical" regular echinoid (Order Echinoidea). *Gulf of Mexico Science*, December 2001 issue.
- Kammer, T.W. and F.J. Gahn. 2002. Primitive cladid crinoids from the early Osagean Burlington Limestone and the phylogenetics of Mississippian species of Cyathocrinites. *Journal of Paleontology*, in review.
- Kammer, T.W. and N.G. Lane. 2002. Mississippian echinoderms of the U.S. Midcontinent. *Carboniferous of the World, Volume IV*. International Union of Geological Sciences, in press.
- Kammer, T.W. 2001. Phenotypic bradytely in the Costalocrinus-Barycrinus lineage of Paleozoic cladid crinoids. *Journal of Paleontology*, 75:383-389.
- Kammer, T.W. and A.M. Lake. 2001. Salinity ranges of Late Mississippian invertebrates of the central Appalachian basin. *Southeastern Geology*, 40:99-116.
- Kerr, A.M. 2001. Phylogeny of Apodan Holothurians (Echinodermata) inferred from morphology. *Zool. J. Linn. Soc.*, 133(1):53-62.

- Kerr, A.M., and J. Kim. 2001. Phylogeny of Holothuroidea (Echinodermata) inferred from morphology. *Zool. J. Linn. Soc.*, 133(1):63-81.
- Alexander Kerr - Tree of Life Holothuroidea Web Page  
<http://phylogeny.arizona.edu/tree/eukaryotes/animals/echinodermata/holothuroidea/holothuroidea.html>
- Kogo, I., and Y. Fujita. 2000. Three new species of the shallow-water comatulids from Okinawa Island, new records in Japan (Crinoidea: Comatulida). *Bulletin of the Osaka Museum of Natural History*, No. 54: 1-12.
- Kogure, Y., and I. Hayashi. 1998. Bathymetric distribution pattern of echinoderms in the Sado Strait, the Japan Sea. *Bull. Japan Sea Natl. Fish. Res. Inst.*, 48: 1-16.
- Kogure, Y. 1999. Echinoderms from the lower-sublittoral zone on the north-western coasts of Sado Island, the Japan Sea. *Bull. Japan Sea Natl. Fish. Res. Inst.*, 49: 57-67. (in Japanese with English abs).
- Kroh, A. (in press). Echinoids from the Danian (Lower Paleocene) Bruderndorf Formation of Austria.. *In: Piller, W.E. & Rasser, M.W. (eds.): Paleogene in Austria.*
- Kumano, M., D.J. Carroll, J.M. Denu, and K.R. Foltz. 2000. Calcium-mediated inactivation of the MAP kinase pathway in sea urchin eggs at fertilization. *Developmental Biology*, submitted.
- Lacalli, T.C. 2000. Larval budding, metamorphosis, and the evolution of life-history patterns in echinoderms. *Invertebrate Biology*, Vol. 119(2): 234-241
- Lambert, P. 2000. Sea stars of British Columbia, Southeast Alaska and Puget Sound. UBC Press and Royal BC Museum, Vancouver and Victoria.
- Lambert, P., and K.L. Oliver. (submitted). *Pseudothyone levini*, a new species of sea cucumber (Echinodermata: Holothuroidea) from the northeastern Pacific. *Proc. Biol. Soc. Wash.*
- Landeira-Fernandez, A.M., K.R.M. Aiello, R. Aquino, L.C.F. Silva, and L. de Meis, and P. Mourao. 2000. A Sulfated Polysaccharide from the sarcoplasmic reticulum of sea cucumber smooth muscle is an endogenous inhibitor of the Ca<sup>2+</sup>-ATPase. *Glycobiology*, 10(8):773-779.
- Landeira-Fernandez, A.M. 2000. The Ca<sup>2+</sup>-ATPase derived from sea cucumber smooth muscle is regulated by K<sup>+</sup> and sulfated polysaccharides. (review paper) *Journal Experimental Biology*.
- Landeira-Fernandez, A.M., A. Galina, P. Jennings, M. Montero-Lomeli, and L. de Meis. 2000. Sarcoplasmic reticulum Ca<sup>2+</sup>-ATPase of sea cucumber smooth muscle: regulation by K<sup>+</sup> and ATP. *Comparative Biochemistry and Physiology*.
- Landeira-Fernandez, A.M., A. Galina, and L. de Meis. 2000. Catalytic activity and heat production by the Ca<sup>2+</sup>-ATPase from sea cucumber (*Ludwigothuria grisea*) longitudinal smooth muscle: Modulation by monovalent cations. *Journal Experimental Biology*.
- Lane, D.J.W., L.M. Marsh, D. VandenSpiegel, and F.W.E. Rowe. 2000. Echinoderm fauna of the South

- China Sea: an inventory and analysis of distribution patterns. *The Raffles Bulletin of Zoology*, Suppl.8: 459-493.
- Lane, D.J.W. 1999. A population survey of the 'rare' stichopodid sea cucumber, *Thelenota rubralineata*, off northern Sulawesi, Indonesia. *In: Echinoderm Research 1998: Proceedings of the 5th European Conference on Echinoderms*, Milan [Eds. MDC Carnevali & F Bonasoro], AA Balkema, Rotterdam, pp. 499-503.
- Lawrence, J., E. Bustos, S. Olave, and A. Lawrence. 1997. Enhancement of gonad production in the sea urchin *Loxechinus albus* in Chile use food extruded feed. *J. Aquaculture Society*, 91-96.
- Lawrence, J.M. 2001. Function of eponymous structures in echinoderms. *Can. J. Zool.* 79:1251-1264.
- Lawrence, J.M., C.-Y. Tan. 2001. Test damage to the sand dollar *Mellita tenuis* on the Florida gulf coast. *Gulf Mexico Sci.* 19:50-54.
- Levin, L.A., R.J. Etter, M.A. Rex, A.J. Gooday, C.R. Smith, J. Pineda, C.T. Stuart, R.R. Hessler, and D.L. Pawson. 2001. Environmental influences on regional deep-sea species diversity. *Annual review of Ecology and Systematics* Vol. 32. In Press.
- Liao, Y., and D.L. Pawson. 2001. Dendrochirote and dactylochirote sea cucumbers (Echinodermata: Holothuroidea) of China, with descriptions of eight new species. *Proc. Biol. Soc. Wash.*, 114(1):58-90.
- Litvinova N.M. The brittle stars from the genus *Ophiomyces* (Echinodermata, Ophiuroidea) Composition and Structure of the Marine Bottom biota.-VNIRO Publishing House, 2001. -P.145-158.
- Long, S., V. Morris and M. Byrne. 2000. Seven Hox-type genes from the asterinid starfish *Patiriella exigua*. *Hydrobiologia*, 420: 95-98.
- Magsino, R.M., M.A. Juinio-Meñez, and R.G. Ravago. Development and application of molecular genetic markers for population structure analysis of the coral reef starfish, *Linckia laevigata* (Linn). *Science Diliman*, (in press)
- Mah, C.L. 2000. Preliminary Phylogeny of the Forcipulatacean Asteroidea. *Amer. Zool.*, 40: 375-381.
- Manso, C.L.C., and M.C.V. Farias. 1999. Ocorrência de ofiuróides no conteúdo gastrointestinal de "baiacu" (*Spherooides testudineus* (Linnaeus, 1758) (Teleostei: Tetradontidae) no estuário do Rio Sergipe (Sergipe). *Revista nordestina de Zoologia*, 2(1): 35-37.
- Marsh, L.M. 2000. Echinoderms of the Montebello Islands. *In: Berry, P.F. & Wells, F.E., Survey of the Marine Fauna of the Montebello Islands, Western Australia and Christmas Island, Indian Ocean. Records of the Western Australia Museum*, Suppl. 59:21-27.
- Marsh, L.M. 2000. Echinoderms of Christmas Island. *In: Berry, P.F. & Wells, F.E., Survey of the Marine Fauna of the Montebello Islands, Western Australia and Christmas Island, Indian Ocean. Records of the Western Australia Museum*, Suppl. 59: 97-101.
- Mashanov, V.S., and I.Yu. Dolmatov. 2001. Ultrastructure of the digestive tract in 5-month-old

- pentactulae of a holothurian *Eupentacta fraudatrix* (Holothuroidea, Dendrochirota). Russian J. Marine Biol.
- Mashanov, V.S., and I.Yu. Dolmatov. 2001. Ultrastructural peculiarities of gut regeneration in 5-month-old pentactulae of a holothurian *Eupentacta fraudatrix* (Holothuroidea, Dendrochirota) after artificial transverse bisection. Russian J. Marine Biol.
- Mashanov, V.S., and I.Yu. Dolmatov. Regeneration of digestive tract in the pentactulae of the far-eastern holothurian *Eupentacta fraudatrix* (Holothuroidea, Dendrochirota). Invertebrate Reprod. Develop. (in press).
- Mashanov, V.S., and I.Yu. Dolmatov. 2000. Developmental morphology of a holothurian, *Cucumaria japonica* (Dendrochirota, Holothuroidea), a species with accelerated metamorphosis. Invertebrate Reprod. Develop., 37(2):137-146.
- Massin, C., A. Mercier, and J.-F. Hamel. 2000. Ossicle change in *Holothuria scabra* with a discussion of ossicle evolution within the Holothuriidae (Echinodermata). Acta Zoologica (Stockholm), 81:77-91.
- Matsumoto, Midori, Masako Ikeda, and Motonori Hoshi. Species-specificity of the acrosome reaction in starfish. Zygote 8, (in press) .
- Matsumoto, Midori, Annabelle V. Briones, Takuya Nishigaki, and Motonori Hoshi. 1999. Sequence analysis of cDNAs encoding precursors of starfish asterosaps. Dev. Genetics, 25: 130-136.
- Maubeuge, P.L., and G. Breton. 1999. L'origine du type de *Persephonaster? arduennensis* Breton, 1997, étoile de mer jurassique. Bull. Trim. Soc. géol. Normandie et Amis Muséum du Havre, 86(1):39.
- McClintock, J.B., B.J. Baker, C.D. Amsler, and T.L. Barlow. 2000. Chemotactic tube-foot responses of the spongivorous sea star *Perknaster fuscus* to organic extracts of sponges from McMurdo Sound, Antarctica. Antarctic Science, 12: 41-46
- Messing, C.G., and C.M. White. (in press). A revision of the Zenometridae (new rank) (Echinodermata: Crinoidea: Comatulidina). Zoologica Scripta.
- Messing, C.G., N. Ameziane, and M. Eleaume. 2000. Echinodermata Crinoidea: Comatulid crinoids of the KARUBAR Expedition to Indonesia: The families Comasteridae, Asterometridae, Calometridae and Thalassometridae. In: A. Crosnier (ed.), Résultats des Campagnes MUSORSTOM, Volume 21. Mémoires Muséum national d'Histoire naturelle, 184: 627-702. Paris.
- Mitrović-Petrović, J. 1999. Cidarida fossilized with spines from Barremian-Aptian rocks of Stara Planina, Eastern Serbia. 123-133, Belgrade 1998, printed in 1999.
- Mitrović-Petrović, J. 2000. Mesozoic Echinodermata of Stara Planina, Eastern Siberia. Annal. Geol. Penins. Balk., 63:71-89, Belgrade 1999.
- Mitrović-Petrović, J. 2000. Fossil Echinoidea of Serbia. Bull. Mus. Hist. Nat. Ser. Geol. V.A:47-50, 17-27, Belgrade 1992-98.

- Nakano, Tsuyoshi, Kenji Kontani, Hiroshi Kurosu, Toshiaki Katada, Motonori Hoshi, and Kazuyoshi Chiba. 1999. G-Protein bg subunit-dependent phosphorylation of 62-kDa Protein in the early signaling pathway of starfish oocyte maturation induced by 1-Methyladenine. *Dev. Biol.*, 209:200-209.
- Nezuo, Maiko, Hidehiko Shogomori, Motonori Hoshi, Toshihiro Yamamoto, Tadashi Teshima, Tetsuo Shiba, and Kazuyoshi Chiba. Developmental changes in localization of the main ganglioside during sea urchin embryogenesis. *Glycobiology*. (in press).
- Nishigaki, Takuya, Kazuyoshi Chiba, and Motonori Hoshi. 2000. A 130 kDa membrane protein of sperm flagella is the receptor for asterosaps, sperm-activating peptides of starfish *Asterias amurensis*. *Dev. Biol.*, 219:154-162.
- Odintsova, N.A., and I.Yu. Dolmatov. 2000. Regenerated holoturian tissues as a source of cells for continuous cell lines. Abstracts of 5th International Biotechnology Conference. Australia.
- Ogawa, C., T. Motokawa, H. Ishida, and A. Matsuno. 2000. Glycerinated catch apparatus of sea urchin spine: the effects of cations on its mechanical properties and ultrastructure. *Zool. Sci.*, 17: 603-608.
- Oyen, C.W., and R.W. Portell. 2001. Diversity patterns and biostratigraphy of Cenozoic echinoderms from Florida. *Palaeogeography, Palaeoclimatology, Palaeoecology*, 166:193-218.
- Oyen, C.W., K.B. Fountain, R.W. Portell, and G.H. McClellan. 2000. Occurrence of Plio-Pleistocene phosphatized macro-invertebrates from the upper west Florida slope, eastern Gulf of Mexico. *Bull. Florida Mus. Nat. Hist.*, 42(5):219-252.
- Oyen, C.W. 1998. Allometric heterochrony in Cenozoic mellitid echinoids (S.E. U.S.A.). in *Echinoderms: San Francisco*. (R. Mooi and M. Telford, eds), A.A. Balkema, Rotterdam, p. 771-775.
- Oyen, C.W., and R.W. Portell. 1996. A new species of *Rhyncholampas* (Echinoidea: Cassidulidae) from the Chipola Formation: The first confirmed member of the genus from the Miocene of the southeastern U.S.A. and Caribbean. *Tulane Studies in Geology and Paleontology*, 29(2):59-66.
- Oyen, C.W. 1995. Biostratigraphy and paleobiogeography of Eocene comatulid crinoids from Florida. *Tulane Studies in Geology and Paleontology*. 27(1-4):153-164.
- Parsley, R.L. 2000. Morphological analysis of the Ordovician Ankyroid *Lagyncystis* (Stylophora: Echinodermata). *Journal of Paleontology*, 74(2):254-262.
- Parsley, R.L., R.J. Prokop, and K. Derstler. 2000. Kirkocystid ankyroids (Stylophora: Echinodermata) from the Sarka Formation (Ordovician) of Bohemia. *Bulletin of the Czech Geological Survey*, 75(1):37-48.
- Pawson, D.L., D.J. Vance, and C. Ahearn. 2001. Western Atlantic sea cucumbers of the Order Molpadiida (Echinodermata: Holothuroidea). *Bull. Biol. Soc. Wash.*, 10:311-327.
- Pawson, D.L. 2001. Mirror-image abnormalities (situs inversus viscerum) in echinoderms. *Gulf of Mexico Science*, December 2001 issue.



- Pawson, D.L., and A. Kerr. 2001. Chitin in echinoderms? Tentacle sheaths in the deep-sea holothurian *Ceraplectana trachyderma* (Holothuroidea: Molpadiida). *Gulf of Mexico Science*, December 2001 issue.
- Pawson, D.L., and R.J. Mooi. 2001. How many five-holed sand dollars live in the Western Atlantic? *Gulf of Mexico Science*, December 2001 issue.
- Pawson, D.L., J.D. Gage, G.M. Belyaev, A. Mironov, and A. Smirnov. (in press). The deep-sea synaptid *Protankyra brychia* (Echinodermata: Holothuroidea) and its near-surface-dwelling planktotrophic larva, *Auricularia nudibranchiata*. *Sarsia*.
- Pawson, D.L. (in press). A new species of bathyal elasipod sea cucumber from New Zealand (Echinodermata: Holothuroidea). *New Zealand Journal of Marine and Freshwater Research*.
- Peyrot-Clausade, M., P. Chabanet, C. Conand, M.F. Fontaine, Y. Letourneur, and M. Harmelin-Vivien. 2000. Sea-urchin and fish bioerosion on La Réunion and Moorea reefs. *Bull. mar. sci* 66(2): 477-485
- Piepenburg, D., A. Brandt, K. v Juterzenka, M. Mayer, K. Schnack, D. Seiler, U. Witte, and M. Spindler. 2001. Patterns and determinants of the distribution and structure of benthic faunal assemblages in the northern North Atlantic. *In*: Schäfer, P., W. Ritzrau, M. Schlüter, J. Thiede (eds), *The northern North Atlantic: a changing environment*. Springer, Berlin, pp. 177-198.
- Piepenburg, D., M.K. Schmid, and D. Gerdes. (In press). The benthos off King George Island (South Shetland Islands, Antarctica): further evidence for a lack of a biomass cline in the Southern Ocean. *Polar Biology*.
- Piepenburg, D. 2000. Arctic brittle stars (Echinodermata: Ophiuroidea). *Oceanogr. Mar. Biol. Annu. Rev.*, 38: 189-256.
- Pinnegar, J.K., N.V.C. Polunin, P. Francour, F. Badalamenti, R. Chemello, M.-L. Harmelin-Vivien, B. Hereu, M. Milazzo, M. Zabala, G. D'Anna, C. Pipitone. 2000. Trophic cascades in benthic marine ecosystems: lessons for fisheries and protected-area management. *Environmental Conservation*, 27(2): 179-200.
- Pomory, C.M., and M.T. Lares. 2000. Rate of regeneration of two arms in the field and its effect on body components in *Luidia clathrata* (Echinodermata: Asteroidea). *Journal of Experimental Marine Biology and Ecology* 254: 211-220.
- Pomory, C.M. (in press). An escape response behaviour in the brittle star *Ophiopteris papillosa* (Echinodermata: Ophiuroidea). *Marine and Freshwater Behaviour and Physiology*.
- Pomory, C.M., and Lawrence, J.M. (in press). Arm regeneration in the field in *Ophiocoma echinata* (Echinodermata: Ophiuroidea): Effects on body composition and its potential role in a reef food web. *Marine Biology*.
- Portell, R.W., and C.W. Oyen. 2001. Eocene Echinoids. *Florida Fossil Invertebrates, Part 1*, p. 1-24.
- Portell, R.W., and C.W. Oyen. 1997. Occurrence of the regular urchin *Eucidaris* from the Tamiami Formation (Pliocene) of Florida. *Tulane Studies in Geology and Paleontology*, 30(2):99-104.

- Poulin, É., and J.-P. Féral. 2001. Consequences of brood protection in the diversity of Antarctic echinoids. *In: Concepts and methods for studying marine biodiversity, from gene to ecosystem*, J.-P. Féral (ed), European TMR / CNRS practical training course. *Océanis*, 24(4):159-188 (1998)
- Ramafofia, C. and M. Byrne. 2000. Reproduction of the commercial sea cucumber *Holothuria fuscogilva* in Solomon Islands. *Mar. Biol.*, 136: 1045-1056.
- Rajpal, V., and A.S. Thandar. 1999. *Stolus kilberti*, a new dendrochirotid species from the east coast of South Africa (Echinodermata: Holothuroidea) with a key to the genus *Stolus* Selenka. *S. Afr. J. Zool.*, 34(3):130-134.
- Rajpal, V., and A.S. Thandar. 1998. *Neocucumis kilburni* sp. nov. (Echinodermata: Holothuroidea: Cucumariidae) from the east coast of South Africa, with a key of the genus *Neocucumis*. *S. Afr. J. Zool.*, 33(4):195-199.
- Russell, M.P. in press. Spatial and temporal variation in growth of the green sea urchin, *Strongylocentrotus droebachiensis*, in the Gulf of Maine, USA. *Proceedings of the 10th International Echinoderm Conference*.
- Russell, M.P., and R.W. Meredith. 2000. Natural growth lines in echinoid ossicles are not reliable indicators of age: A test using *Strongylocentrotus droebachiensis*. *Invertebrate Biology*, 19:410-420.
- Russell, M.P. 2000. A tank-system design for the hatchery production of sea-urchin larvae. In *Proceedings of the Workshop on the Co- ordination of Green Sea Urchin Research in Atlantic Canada*. June 1 - 2, 2000, Université de Moncton. [<http://oursin/pdf/bert.pdf>]
- Russell, M.P., T.A. Ebert and P. Petraitis. 1998. Field estimates of growth and mortality of the green sea urchin, *Strongylocentrotus droebachiensis*. *Ophelia*, 48:137-153.
- Russell, M.P. 1998. Resource allocation plasticity in sea urchins: rapid, diet induced, phenotypic changes in the green sea urchin, *Strongylocentrotus droebachiensis* (Müller). *Journal of Experimental Marine Biology and Ecology*, 220:1-14.
- Schmid, H.-P., Harzhauser, M., & Kroh, A. 2001. Hypoxic Events in a Middle Miocene Carbonate Platform of the Central Paratethys (Austria, Badenian, 14 Ma). - *Ann. Naturhist. Mus. Wien* 102A: 1-50 - Wien.
- Schuetz, A.W. 2000. Extrafollicular mediation of oocyte maturation by radial nerve factor in starfish *Pisaster ochraceus*. *Zygote* 8 (November) :359-368.
- Scouras, Andrea, and Michael J. Smith. 2000. A novel mitochondrial gene order in the crinoid echinoderm, *Florometra serratissima*. submitted *Genetics*.
- Seeling, J., W. Souza-Lima, and C.L.C. Manso. 2000. Os fósseis da bacia de Sergipe-Alagoas. Os equinóides. *Phoenix*, 21:1-3.
- Selvakumaraswamy, P. and M. Byrne. 2000. Vestigial ophiopluteal structures in the lecithotrophic ophiuroid *Ophionereis schayeri*. *Biol. Bull.*, 198: 379-386.

- Selvakumaraswamy, P., and M. Byrne. 2000. Reproduction, spawning and development in 5 ophiuroids from Australia and New Zealand. *Invert. Biol.* (in press).
- Shilling, F.M., D.J. Carroll, A.J. Muslin, J.A. Escobedo, J.T. Williams, and L.A. Jaffe. 1994. Evidence for both tyrosine kinase and G-protein-coupled pathways leading to starfish egg activation. *Dev. Biol.*, 162:590-599.
- Shilling, F.M., and D.J. Carroll. 1996. Signal transduction during fertilization: studies with proteases and heterologous receptors. *Proceedings of 7th International Congress of Invertebrate Reproduction, Invertebrate Reproduction and Development*, 30:109-115.
- Shukaluk, A.I., and I.Yu. Dolmatov. 2001. Regeneration of the digestive tube in holothurian *Stichopus japonicus* after evisceration. *Russian J. Marine Biol.*
- Smith, A.B. 1998. What does palaeontology contribute to systematics in a molecular world? *Molecular Phylogenetics and Evolution*, 9:437-447.
- Smith, A.B. 1999. Dating the origin of metazoan body plans. *Evolution and Development* 1, 1-5.
- Smith, A.B., and L. Anzalone. 2000. *Loriolella*, a key taxon for understanding the early evolution of irregular echinoids. *Palaeontology*, 43:303-324.
- Smith, A.B., J. Gallemi, C.H. Jeffery, G. Ernst, and P.D. Ward. 1999. Late Cretaceous - early Tertiary echinoids from northern Spain: implications for the Cretaceous - Tertiary extinction event. *Bulletin of the Natural History Museum, London (Geology)*, 55(2):81-137.
- Smith, A.B., and C.H. Jeffery. 1998. Selectivity of extinction among sea-urchins at the end Cretaceous period. *Nature* 392: 69-71.
- Smith, A.B., and C.H. Jeffery. 2000. Maastrichtian and Palaeocene echinoids: a key to world faunas. *Special Papers in Palaeontology*, 63:1-406.
- Smith, A.B., and C.H. Jeffery. 2000. Changes in diversity, taxic composition and life-history patterns of echinoids over the past 145 million years. Pp. 181-194 in S.J. Culver & P.F. Rawson (eds) *Biotic response to global change. The last 145 million years*. Cambridge University Press, Cambridge. 501 pp.
- Smith, A.B., and P. Jell. 1999. A new cornute carpod from the Upper Cambrian (Idamdean) of Queensland. *Memoirs of the Queensland Museum*, 43:341-352.
- Smith, A.B., and C.W. Wright. 1999. British Cretaceous echinoids. Part 5, Holoctypoida, Echinoneoida. *Palaeontographical Society Monographs* p. 343-390, pls 115-129.
- Souza-Lima, W., and C.L.C. Manso. 2000. Os fósseis da bacia de Sergipe-Alagoas. *Crinóides e Asteróides*. *Phoenix*, 22: 1-2.
- Spirina, I.S., and I.Yu. Dolmatov. 2001. The structure of the respiratory trees in the holothurians *Apostichopus japonicus* and *Cucumaria japonica*. *Russian J. Marine Biol.* (in press).

- Stewart, B. 2000. Anatomical features of the euryalid snake star *Astrobrachion constrictum* (Ophiuroidea: Asterocheimataceae). *Invertebrate Biology*, Vol. 119(2): 222-233.
- Stickle, W.B., E.H. Weidner, and E.N. Kozloff. 2000. Parasitism of *Leptasterias* spp. by the ciliated protozoan *Orchitophrya stellarum*. *Invertebrate Zoology* (in press).
- Su, X., S. Kamat, and A.H. Heuer. 2000. The structure of sea urchin spines, large biogenic single crystals of calcite. *Journal of Materials Science*, 35: 5545-5551.
- Summesberger, H., M. Wagneur, K.-A. Tröger, and J.W.M. Jagt. 1999. Integrated biostratigraphy of the Santonian/Campanian Gosau Group of the Gams Area (Late Cretaceous; Styria, Austria). *Beiträge zur Paläontologie*, 24: 155-205, pls 1-12.
- Sutcliffe, O.E., W.H. Südkamp, and R.P.S. Jefferies. 2000. Ichnological evidence on the behaviour of mitrates - two trails associated with the Devonian mitrate *Rhenocystis*. *Lethaia*, 33:1-12.
- Tahera, Qaseem. 2001. Echinoderms epizoic on gorgonian corals from Karachi coast. *Pakistan Journal of Biological Sciences*, 4(9):1177-1179.
- Tahera, Qaseem. 2001. Echinoderms epizoic on gorgonian corals from Karachi coast. *Online. jour. Biol. sciences*, 1(4); Tahera,Q2001
- Tan, C.Y., and J.M. Lawrence. 2001. Age determination in the sand dollar *Mellita tenuis*. *Gulf Mexico Sci.* 19:43-49.
- Thandar, A.S. 1998. A new genus and three new species of deep sea holothuroids from the west coast of South Africa (Echinodermata). *J. Zool. Lond.*, 244:79-88.
- Thandar, A.S., and V. Rajpal. 1999. *Thyone herberti*, a new Dendrochirotid species from the east coast of South Africa (Echinodermata: Holothuroidea). *J. Zool. Lond.*, 248:189-193.
- Thandar, A.S. 1999. Deep-sea holothuroids taken by the R.V. *Africana II* in 1959, from off the west coast of the Cape Peninsula, South Africa. *Ann. S. Afr. Mus.*, 105(9):363-409.
- Thandar, A.S. 2001. In press. The holothuroid family Rhopalodinidae - its composition, distribution, phylogeny and taxonomic status. *African Zoology*.
- Torres, M., D. Gil, and P. Domínguez. 1999. Stable multimodal fivefold patterns in crinoids and echinoids: a general mathematical approach. *In: Echinoderms research 1998*, Candia Carnevali and Bonasoro (Eds.). A. A. Balkema. Rotterdam. 193-196. ISBN 90-5809-102-3.
- Torres, M., M. Gil, and P. Domínguez. 1999. Patrones multimodales estables con simetría pentámera: el caso de los Crinoideos Rhodocrinitidos. *Coloquios de Paleontología*, 117-125. ISSN: 1132-1660.
- Tyler, P.A., Young, C.M. and Clarke, A. (2000) Temperature and pressure tolerances of embryos and larvae of the Antarctic sea urchin *Sterechinus neumayeri* (Echinodermata: Echinoidea): potential for deep-sea invasion from high latitudes. *Marine Ecology Progress Series*, 192: 173-180.

- Vadet A. 1999. Révision des Échinides de Saint Cassian. Mem. Soc. Acad. Boul. Tome 20. p. 1-116 , 170 fig. in texte.
- Vadet A. 1999. La Classification des oursins réguliers du Lias et du Jura. Bull. Soc. Acad. Boul. Tome 4, fascicule 3. p. 70-83 , 14 fig. in texte.
- Vadet A. 1999. Les Echinides de la Sarthe : supplément. Bull. Soc. Acad. Boul. Tome 4, fascicule 3. p. 84-92 , 13 fig. in texte.
- Vadet A. 2000. Un Salenioida primitif dans le Kimmeridgien de l'Ain. Bull. Soc. Acad. Boul. Tome 4, fascicule 4. p. 93-97 , 4 fig. in texte. pl. 1
- Vadet A., and P. Nicolleau . 2000. *Glypticus burgundiacus* : un Arbacioida jurassique. Bull. Soc. Acad. Boul. Tome 4, fascicule 4. p. 98-106 , 13 fig. in texte. pl. 2
- Vadet A., and P. Nicolleau. 2000. Un *Acrocidaris* nouveau dans le Callovien du Portugal. Bull. Soc. Acad. Boul. Tome 4, fascicule 4. p. 107-109 , 5 fig. in texte. pl. 3-4
- Vadet A., R. Ederlé, and P. Nicolleau. 2000. Les Oursins du Bathonien de l'Yonne. Bull. Soc. Acad. Boul. Tome 4, fascicule 4. p. 109-128 , 52 fig. in texte. pl. 5 à 16.
- VandenSpiegel, D., D.J.W. Lane, S. Stampanato, and M. Jangoux. 1999. The asteroid fauna (Echinodermata) of Singapore, with a distribution table and an illustrated identification to the species. The Raffles Bulletin of Zoology, 46(2): 431-470.
- Vickery, M.S., and J.B. McClintock. 2000. Comparative morphology of tube feet among the Asteroidea: Phylogenetic implications. Amer. Zool., 40: 355-364.
- Villasin, J., and C.M. Pomory. 2000. Antibacterial activity of extracts from the body wall of *Parastichopus parvimensis* (Echinodermata: Holothuroidea). Fish & Shellfish Immunology, 10: 465-467.
- Villier, L., G. Breton, P. Margerie, and D. Neraudeau. (soumis, accepté). *Maupedaster* gen. nov. *cariniferus* sp. nov., astéride original du Coniacien de Seine-Maritime et révision systématique de la famille des Stauranderasteridae. Bull. Trim. Soc. géol. Normandie et Amis Muséum du Havre. (expected 2001).
- Wang, Z.C., and Y.Q. Chang. 1997. Studies on seeds cultivation of Japanese sea urchin *S. intermedius*. Journal of China Fisheries Science (in Chinese), 4(1):60-67.
- Wang, Z.C., and Y.Q. Chang. 1997. Reseach prospects for mariculture of sea urchin. Marine Science (in Chinese), 2:22-24
- Webster, G.D., P.A. Jell, and A.N. Derewetzky. 2000. Palaeobiogeography of Permian echinoderms of Australia. Historical Biology.
- Webster, G.D. 2000. Paleobiogeography of Devonian and Carboniferous faunas of Gondwana. Records of the Western Australian Museum, v. 58, Suppl.:1-18.

- Wirtz, P. 1988. *Tuleariocaris neglecta* Chace 1969 found in association with *Diadema antillarum* at Madeira, and two new records of decapod crustaceans from the Cape Verde islands. Cour. Forsch. Inst. Senckenb. 105, 169-171.
- Wirtz, P., and H. Martins. 1993: New and little known marine invertebrates from the Azores - with a discussion of the zoogeography of the area. Archipelago 11 A, 55-63.
- Wirtz, P. 1995. Underwater Guide Madeira - Canary Islands - Azores: Invertebrates. Unterwasserführer Madeira-Kanaren-Azoren: Wirbellose. 248 pages, English/German. S. Nagelschmid Verlag, Stuttgart.
- Wirtz, P. 1996. One vascular plant and ten invertebrates new for the marine flora and fauna of Madeira. Arquipélago 13 A, 119-123.
- Wirtz, P., and W. Vader. 1997. A new caprellid - starfish association: *Caprella acanthifera* s.l. on *Ophidiaster ophidianus* and *Hacelia attenuata* from the Azores. Arquipélago 14 A (for 1996), 17-22.
- Wirtz, P. 1998. Twelve invertebrate and eight fish species new to the marine fauna of Madeira, and a discussion of the zoogeography of the area. Helgol. Meeresunt. 52, 197-207.
- Wirtz, P. 1999. Caprellid - holothurian associations at the Azores. Archipelago 16A, 53-55 (for 1998).
- Wray, G.A., and C.J. Lowe. 2000. Developmental regulatory genes and echinoderm evolution. Systematic Biology.
- Zavodnik, D. 1999. Echinodermata of Kastela Bay (Adriatic Sea, Croatia). Acta Adriatica, 40(2):45-54.
- Zavodnik, D., A. Jaklin, M. Radosevic, and N. Zavodnik. 2000. Distribution of benthos at Jabuka, an island of volcanic rock (Adriatic Sea). Priodicum biologorum, 102(2):157-167.
- Zavodnik, D., and M. Kovacic. 2000. Index of marine fauna in Rijeka Bay (Adriatic Sea, Croatia). Natura Croatica, 9(4):297-379.
- Zavodnik, D., N. Zavodnik and Lj. Ivesa. 2001. The 110th anniversary of the marine research station at Rovinj (Adriatic Sea, Croatia). Reference collections. Natura Croatica, 10(1):53-60.
- Zulfigar, Y., S.H. Aileen Tan, T. Fujita, and M. Terazaki. 2001. The distribution of sea cucumber associated with seagrass beds found in the South China Sea. In: Terazaki, M., A. Taira, M. Uematsu, Y. Michida and T. Kaneko, eds. Proceedings of the 11th JSPS Joint Seminar on Marine Science. Center for International Cooperation, Ocean Research Institute, University of Tokyo, Tokyo, pp. 362-368.

# AILSAS'S SECTION

## ☆☆☆ ECHINODERMS IN LITERATURE ☆☆☆

### EVO-DEVO OF ECHINODERMS ACCORDING TO HAECKEL

Contributed by J.M. Lawrence

Haeckel, E. 1876. The history of creation: or the development of the earth and its inhabitants by the action of natural causes. A popular exposition of the doctrine of evolution in general, and of that of Darwin, Goethe, and Larmarck in particular. "Every Star-fish consists of a central, small, body-disc, all round the circumference of which are attached five or several long articulated arms. *Each arm of the Star-fish essentially corresponds in its organization with an articulated worm of the class of Ring-worms, or Annelida.* I therefore consider the Star-fish as a genuine *stock or cormus*<sup>1</sup> of five or more articulated worms, which have arisen by the star-wise growth of a number of buds out of a central mother-worm. The connected members, thus grouped like the rays of a star, have inherited from the mother-worm the common opening of the mouth, and the common digestive cavity (stomach) lying in the central body-disc. The end by which they have grown together, and which fuses in the common central disc, probably corresponds to the posterior end of the original independent worms...The most important proofs, however, of the truth of my hypothesis are furnished by the ontogeny or the individual development of the Echinoderma." "The fully developed Echinoderm arises by a very remarkable process of budding in the interior of the "nurse", or which it retains little more than the stomach. The nurse, erroneously called the "larva," of the Echinoderm, must accordingly be regarded as a solitary worm, which by internal budding produces a second generation, in the form of a stock of star-shaped and connected worms. The whole of this process is a genuine alternation of generations, or metagenesis, not a "metamorphosis," as is generally though erroneously stated. A similar alternation of generations also occurs in many other worms, especially in some star worms (Sipunculidæ), and cord worms (Nemertinae). Now if, bearing in mind, the fundamental law of biogeny, we refer the ontogeny of Echinoderma to their phylogeny, then the whole historical development of the Star-fishes suddenly becomes clear and intelligible to us, whereas without this hypothesis it remains an insoluble mystery."

<sup>1</sup>A cormus is a colony.



Contributed by J.M. Lawrence

Immer, A. 2000. Nine wine myths. Esquire. May. p. 46.: "Anyone who has gotten into the bold, full-bodied genre of superintense California chardonnay knows these wines clobber fish. And the only fish I have ever had that did not work with (other) red wine was sea urchin."

Contributed by J.M. Lawrence

Clancy, T., and M. Greenberg. 1999. Power Plays: Shadow Watch. "Rick said, "The eagles prefer eating fish to anything else, but when they're really hungry or nursing a brood, they'll make a meal out of whatever they can sink their talons into...She shot a glance across the table at him. "How about urchins?" Rick smiled a little. "Them too," he said...Either of you ever hear about urchin diving?" "Pete?" Ricci said. "Only that urchins are a specialty item in foreign seafood markets. I'd assume they can bring good money."...Megan looked at him. "If somebody had told me that when I was ten, I'd be worth millions today. My big brother and I would walk along the beach and collect them off the jetties in our plastic buckets. Then we'd fill the buckets with ocean water and try to convince our parents to let us bring them home as pets. My dad would tell me to get those damned sea porcupines out of the house."..."Most of the old-time lobstermen still refer to them as whore's eggs because they mess up their traps. Clog the vents, eat the bait, even chew through the headings and lathe to get at the bait. The nasty little buggers have some sharp teeth to go with their spines."..."The urchins are found in colonies, usually in subtidal kelp beds. Once upon a time they practically carpeted the bottom of the Penobscot from the shoreline on out, so you could scoop them up without dunking your head." He paused. "Past few years have been slim pickings. Overharvesting's driven the value of the catch up into the stratosphere, and made people so protective of their zones they're baring their teeth and beating their chests if you come anywhere close to them."

The Tampa Tribune-Times, Sunday, January 16, 1994

### UNDERGROUND SALT WATER SEEPING INLAND A FOOT-A-DAY IN SOME AREAS



### FOX TROT

By Bill Amend

169





Number 15 - September 2001



# SPC BECHE-DE-MER

Information Bulletin

## Group Co-ordinator and Bulletin Editor:

Chantal Conand, Université de La Réunion, Laboratoire de biologie marine, 97715 Saint-Denis Cedex, La Réunion, France.

Fax: +262 938166; E-mail: [Chantal.Conand@univ-reunion.fr](mailto:Chantal.Conand@univ-reunion.fr)

Laboratoire de biologie marine website:

[http://www.univ-reunion.fr/t10\\_fac\\_sciences/t10\\_plaquette/ecomar.htm](http://www.univ-reunion.fr/t10_fac_sciences/t10_plaquette/ecomar.htm)

## Production:

Information Section, Marine Resources Division, SPC, B.P. D5, 98848 Noumea Cedex, New Caledonia.

Fax: (687) 263818; E-mail: [cfpinfo@spc.int](mailto:cfpinfo@spc.int)

Produced with financial assistance from France and Australia.

## Note from the coordinator

Welcome to the 15th issue of the Bulletin. The number of new subscribers and the great number of hits on the Bulletin's web-pages are proof of the increasing interest raised by our publication. Thanks to all contributors who helped me in keeping the Bulletin alive and informative.

We start the 'New Information' section with an article on the Torres Strait beche-de-mer fishery followed by two articles on the different aspects of the biology of sea cucumbers sexual reproduction. The 'Aquaculture News' column includes three original articles presenting new projects in Vietnam, Marshall Islands and New Zealand.

Information on beche-de-mer prices is difficult to get.

### *INFOFISH Trade News*

([http://www.jaring.my/infotrade/TradeNews\\_downloadpage.htm](http://www.jaring.my/infotrade/TradeNews_downloadpage.htm)) is one of the best sources of information for seafood market trends and we are thankful to them for allowing us to reproduce a table presenting beche-de-mer prices on the Asian markets. We also thank the National Fisheries Authority (NFA) of Papua New Guinea for providing information on their beche-de-mer export prices. Sharing information is the main aim of this bulletin and we encourage other fisheries departments from within and outside the Pacific region to follow NFA's example.

I draw again your attention to the 'Echinoderms Newsletter' that is available on the Web ([www.nmnh.si.edu/iz/echinoderm](http://www.nmnh.si.edu/iz/echinoderm)) and to the echinoderms forum that was created after the International Conference in Dunedin. You can subscribe by contacting [sabine.strohr@nrm.se](mailto:sabine.strohr@nrm.se) or by sending an e-mail to [listserv@nrm.se](mailto:listserv@nrm.se) and including on the first line of the message SUBSCRIBE ECHINODERM-L, your surname and first name, but no other text.

Chantal Conand

## Contents

The Torres Strait beche-de-mer (sea cucumber) fishery  
by D. D'Silva

Sexual reproduction of *Stichopus chloronotus*, a fissiparous sea cucumber, on Reunion Island, Indian Ocean  
by T. Hoareau and C. Conand

Assessment of the 'tubule recruitment model' in three tropical Aspidochirote holothurians  
by C. Ramofafia and M. Byrne

Preliminary sandfish growth trials in trunks, ponds and pens in Vietnam  
by R. Pitt et al.

The new Marsha Islands Science Station inaugurates a sea cucumber aquaculture research programme  
by J.-F. Hamel and A. Mercier

Sea cucumbers: farming, production and development of value added products  
by A. Morgan

Market News

Abstracts & Publications

Meetings

Correspondence

## ☆☆☆ How I Began Studying Echinoderms. Part 11. ☆☆☆

Casey Burns - Wind Instrument Maker and Occasional Paleontologist

My 8th grade science fair project of extracting fossil pollen from coal caught the attention of the local science museum in Portland, which ran a science research center for high school students. The paleo wing was run by David Taylor, who suggested that I pursue my interest in the nearby marine Keasey Formation. We visited the legendary Mist crinoid locality - my first exposure to crinoids - and I was immediately hooked and fascinated. Thus, instead of attending sock-hops and football games, I spent my high school afternoons and weekends obsessed, crawling all over NW Oregon looking for echinoderm fossils, or working at an S. S. White sandblaster that threatened to give me chronic bronchitis! Summers all of us headed to the Hancock Field Station in Eastern Oregon where we dug up large Eocene vertebrates (boring....), and enjoyed the 60's a few years late. Hancock became the center of our universe and community. Everyone called me "Crinoid".

My college advisors frankly told me there was no point in continuing my echinoderm obsession. I should have gone elsewhere, but at PSU, a geology student was basically trained to find oil for the oil companies (not what I wanted to pursue, especially as a militant bicyclist!), so I went after other interests in and out of school and eventually created a career as a self employed maker of wind instruments, such as wooden flutes and unusual species of bagpipe. My paleontology interests waned, especially as I moved farther away from NW Oregon. During that time, unfortunately, the Mist locality was more or less illegally mined for commercial purposes - I should have been paying more attention - and any thoughts of returning to this fascination seemed remote.

Eventually, my family and I moved outside of Seattle. A few years later, a group called the Northwest Paleontological Association formed and met at the Burke Museum at UW. I quickly found myself involved as the Association's newsletter editor. Through field trips, contacts and access to the Burke's underbelly as a volunteer, I began to explore western Washington's paleontology avocationally, as well as re-exploring NW Oregon's. One day, while examining a Keasey Formation locality that had produced a largish (20cm) isopod, my wife Nancy stumbled upon a very nicely preserved spatangoid. Further collecting produced several more.

Liz Nesbitt, curator of invertebrate paleo at the Burke, suggested that I contact her friend Rich Mooi at CAS, who kindly took me under his wing to study these together, and to provide me with some necessary guidance and instruction. This was just the beginning, and was the rekindling of my fascination with these wonderful echinoderms. Since then, we have been working on several fronts together, and have enjoyed several great moments of wit, repartee and friendship. Our first paper, "An Overview of the Eocene - Oligocene Echinoderm Faunas of the Pacific NW", is currently in press.

I very much enjoy this experience of riding the fence as an avocational paleontologist, working with fellow amateur collectors who have provided me with several important specimens (all of which will end up in appropriate repositories!) or assisted in the field, and with professional paleontologists and biologists who graciously recognize the passion, value and legitimacy of my activities.

Casey Burns - Wind Instrument Maker and Occasional Paleontologist

9962 Shorty Campbell Road Kingston WA 98346 USA

(360) 297-4020

[cburns@mail2.telebyte.com](mailto:cburns@mail2.telebyte.com)

[cburns@krl.org](mailto:cburns@krl.org)

<http://kendaco.telebyte.com/cburns>

Grigory Winter, lecturer of Cherepovets branch office of Russian Academy of Education University; post graduate student of the faculty of Geology of Saint-Petersburg University.

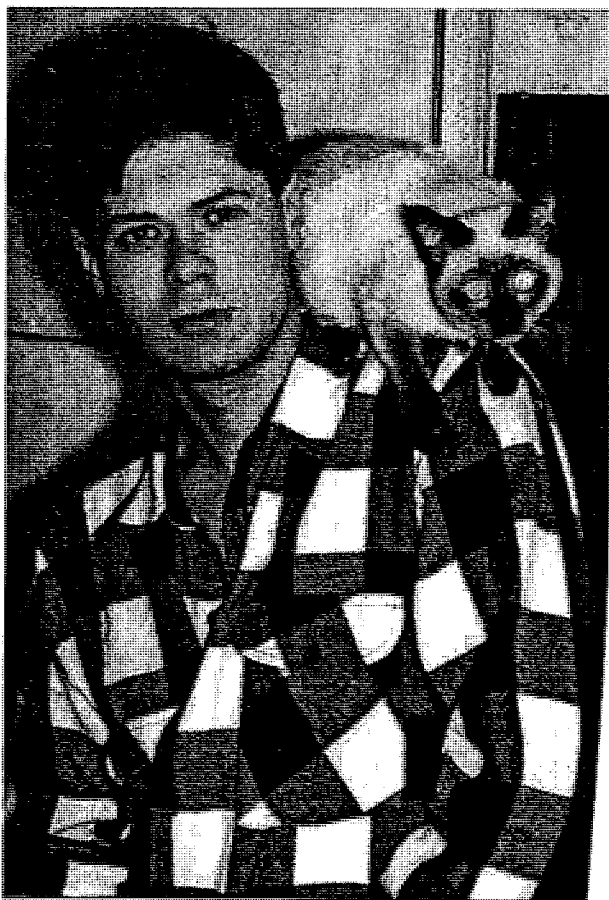

This picture was taken a month after the windfall of a new Echinodermata in Cherepovets (with the favorite cat Susanna on the shoulder).

I was born in the year 1969 in the Russian Far East, in Vladivostock-city. My parents are famous in Russia philologists and did a lot to provoke my interest in natural history. The first collection of minerals and rocks was presented to me before my going to school. In the year 1982 my family went to European part of Russia to the steel city of Cherepovets. By this time the collection of rocks and minerals become bigger and included some fossils. In the year 1987 I entered Vologda State Pedagogical University, the faculty of Natural Geography, where I studied paleontology and geology for 5 years, specializing in geology of the Northern European part of Russia. In the year 1993 I began to work at Cherepovets State University at the chair of natural history and ecology. At this time I described several rocks and minerals unknown in Vologda region. In 1996 I made my main windfall in the historic center of Cherepovets at the bank of river – the representative of unknown species of Ophiocistia class. In year 1997 I began to work at Cherepovets branch office of Russian Academy of Education University where larger possibilities for

creative work were given. Working there I take post graduate courses at the faculty of Geology of Saint-Petersburg State University.

Due to poor investigation of Vologda region the sphere of my interest is very wide and includes many questions in geology and paleontology.

The spheres of the interest:

- description of not investigated semiprecious rocks and minerals
- founding and description of rare representatives of sea fauna of Carbon
- reconstruction of the found fossils (team-work with Mr. Roman Fedorov - the head of Cherepovets University Biological & Ecological laboratory)
- investigation of the modern relief of Vologda region forming process due to plate-tectonical model of construction of lithosphere (taking Severnie Uvali Hills – the largest hills of the North of European part of Russis as example)
- analyses of the mould of the forefoot of Notosaur found in Cherepovets in the summer of 2001.
- studying of phylogenetic table of Echinodermata due to the windfall of *Augustina winteri*

The results of my researches are published in the bulletins of the scientific works of Cherepovets scientists and in the report of regional geological department. At the end of 2001 year a special brochure “Conception research of Severnie Uvali Hills” was published in the local State University (Cherepovets).

My E-mail is [latin@metacom.ru](mailto:latin@metacom.ru);  
fax is 7 (8202) 575 765;  
phone number is 7 (8202) 572 312.  
The address is –  
Mr. Grigori Winter  
Pervomajskaja Av. 35 –37  
Cherepovets  
Vologda region  
Russia, 162612

# New Echinodermata (Ophiocistoidea) found on the North-East of Russian Plate (Europe part of Russia)

## I. The object of research

The object of research is oral side of Ophiocistoidea the maximum diameter of which is 105 MM, with completely undamaged Aristotle lantern and other structures. This windfall has great science importance as the number of found fossilized Ophiocistia is very few due to small number of representatives of this class in general. The class of Ophiocistia is a typical transition link which is vaguely entered in the list of geological history due to quick morphological changes. They combined the features of ancient regular sea-urchins, starfishes and brittlestars. The distinctive features of Ophiocistia is that this class is the link between the organisms from sedentary to free style of life. The nearest ancestor of Ophiocistia is probably Edrioasteroidea. After the death of the organism the shell usually comes apart into calcium plates. The specimens found before this Ophiocistoidea had lower sizes and were not in such undamaged state comparing with the one found 600 km to the North from Moscow on the North-East of Russian Plate (Europe part of Russia).



## **II. Time and place of windfall**

On the 8<sup>th</sup> of August of 1996 on the bank of Jagorba river (Cherepovets), which is forming together with Sheksna river the largest artificial storage in the world, was found quartzite copy of large Echinodermata. The windfall was made due to the lowest level of the water in the river of all the seasons of the last century. Thanks to it a lot of stones and minerals laying at the bottom were seen on the surface. The place of windfall is practically in the center of metallurgist industrial city; which is 100 meters to the South from the Severni bridge (The Northern Bridge) which connects two parts of city Cherepovets.

## **III. The history of investigation of the windfall**

I found this Echinodermata being a teacher of natural History of Cherepovets State University. At that time I was a specialist in Paleozoic paleontology but not a good specialist on the field of Echinodermata. Great help in taxonomy identification of windfall was given by Doctor of Biology, specialist of invertebrates Mrs Tatijana Ermoshenkova. It was her who identified this Echinodermata as representative of Class Ophiocistoidea. For 2 years the head of University laboratory of Zoology Mr. Roman Fedorov and I have been studying the morphological peculiarities of this windfall.

In the spring of 1998 the windfall was named *Augustina winteri* and it was included into the State list of new found invertebrates of Russia. The article about the peculiarities of *Augustina winteri* was published the same year in Cherepovets (Annual collection of researches of young scientists). The next 3 years the structural reconstruction and some other technically difficult investigations took place in the laboratories of Cherepovets State University under the leadership of Doctor of technical science Mr. Fedorchuk.. The main result of these investigations was the age determination of *Augustina winteri* – it lived 320 –330 millions of years ago. Thus we can see that the windfall belongs to middle Carbon period. It is extremely interesting peculiarity of this windfall as all before described in literature *Ophiocistia* lived not later than Devon. It was also confirmed by founding of Brachiopod *Brachythyryna* sp. in the same quartzite copy with *Ophiocistia*. Two clamshells of *Brachythyryna* sp. were seen in full and the fragments of one more *Brachythyryna* sp. were found near the Aristotle lantern of *Augustina winteri* which tells us about the fact that most probably this Echinodermata was a predator and made short work of her victims like nowadays large tropic starfishes. Thanks to undamaged state and large size of the windfall we managed to reconstitute the details of morphological construction of oral side of *Augustina winteri*, in spite of the fact that 1/3 of the fossil is destroyed by erosion.

#### **IV. Biofacies analyze: The way of life and peculiarities of burial.**

Found *Ophiocistia* was enclosed into the quartzite mould of 130 x 225 MM size. Biofacies analyses or the peculiarities of disposition of *Augustina winteri* in the mould and the characteristics of the mould let us make some findings both of possible ways of life of fossil Echinodermata and undamaged state of the windfall.

Most probably it is possible to state that *Augustina winteri* lived on the shallow shelf lower the underwater built-up terrace where the streams grow weak making sand "saucer" among firm or clay soil. Investigated *Ophiocistia* lived in such a "saucer" the form of which was saved by the quartzite mould appeared by metamorphization (change) of quartz sand grains into rock. Like nowadays living representatives of sea-urchins *Augustina winteri* lived into the upper layer of the soil getting out of it only in case of changing its usual living conditions. With the current of water *Ophiocistia* received plankton through the special passage the track of which is seen in the mould. For catching plankton *Ophiocistia* used a pair of highly developed ambulacral tubes having external skeleton. To our regret they are seen only in fragments in the fossil condition. It was finding larger prey which shared econiche with *Ophiocistia* by slowly moving in the soil and breaking hard shells by teeth of Aristotle lantern. It is easy to imagine the strength of jaws knowing that the material covering each tooth (it is saved in the fossil condition turned into opal) has the thickness more than 1 MM. Besides that there were found wreckage of brachiopod *Brachythyrina* sp. near the mouth of *Ophiocistia* proving our conclusions.

Making deduction out of above mentioned we concluded that *Augustina winteri* was buried in living condition due to which fact there is undamaged state of her fossilized remains. If *Ophiocistia* died before burial the lime plates composing it would be seen separately, not in the form of the whole shell as they had joining of muscular or other tissue. Most probably sand "saucer" in which *Augustina winteri* lived was covered by landslide of muscular tissue and Echinodermata died not being able to get out. Thanks to this sad event we have an excellent specimen for studying.

**Picture 1**

**Expected appearance of *Augustina winteri* and associate fauna  
(corallite *Chaetetes* and brachiopod *Brachythyryna*)**

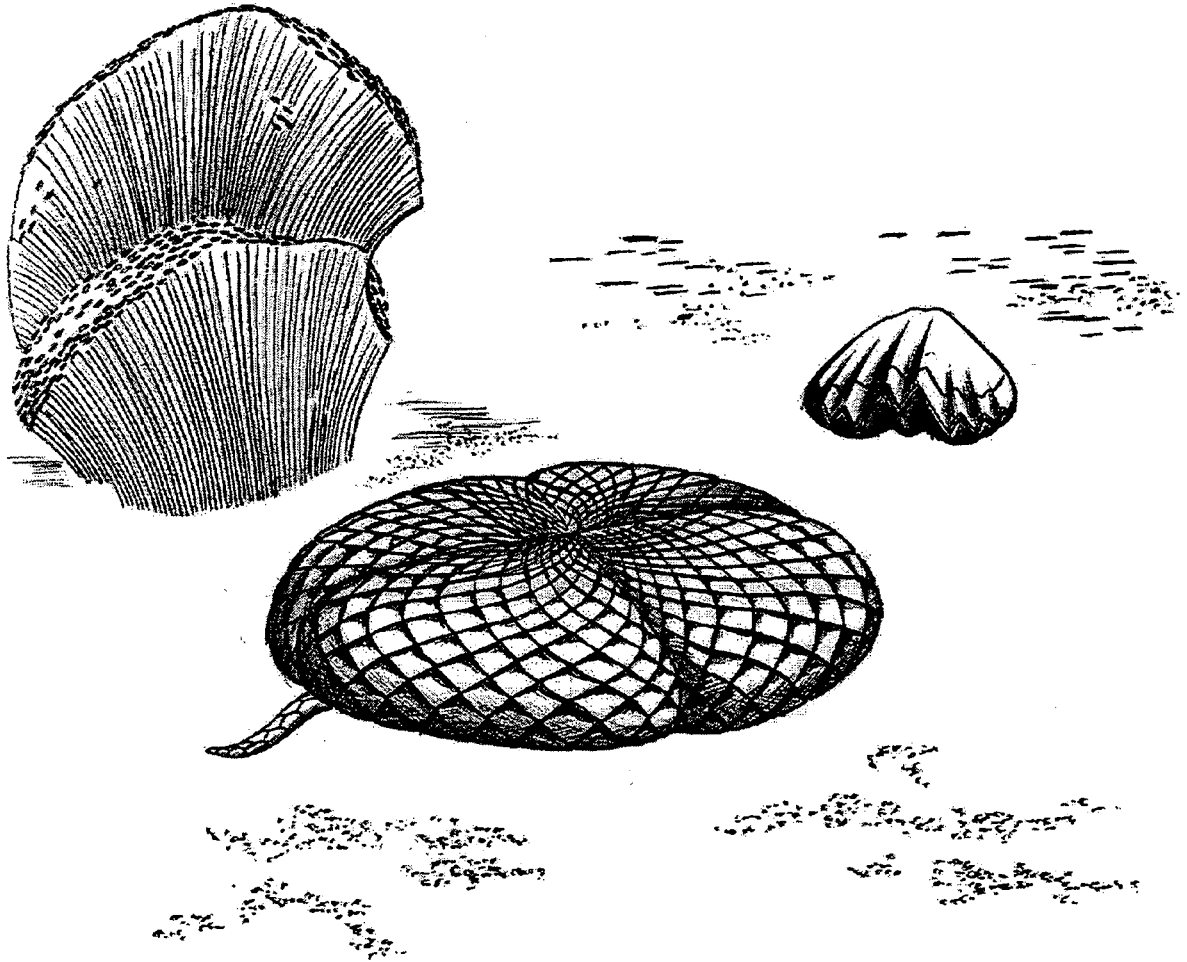



## V. Morphological structure and peculiarities of oral side of *Augustina winteri*

Thanks to undamaged state fossil *Ophiocistia* remained the main part of its morphological structure. The main peculiarity of *Augustina winteri* is a pronounced radial-beam symmetry L<sub>8</sub>P. This quality is an important taxonomic feature as the most part of Pelmatozoa Echinodermata have the radial-beam symmetry L<sub>5</sub>P. This quality of fossil *Ophiocistia* was taken from the following details of its structure:

- Mouth of *Augustina winteri* consists of Aristotle lantern which looks like a pyramid out of eight dental plates. The length of each dental plate is 12–14 MM.
- There is perignathic girdle around the mouth. On the perignathic girdle there are pore-pairs for tube-feet near the bottom of the dental plates. The “foot- parts” of the pore-pairs for tube-feet are seen behind the perignathic girdle till the end of the oral side of *Ophiocistia*. They divide this side into 8 ambulacral zones and 8 interambulacral zones. This fact proves our presupposition of radial-beam symmetry L<sub>8</sub>P of *Augustina winteri*.
- Besides the ends of oral side represent not a smooth round or oral but shaped fans in the form of 4 smooth fans. These cuts couldn't be possible in case of other symmetry.

The other peculiarities of the given organism are:

- Perignathic girdle consists of chess order situated calcium plates having considerable angle of inclination regarding horizontal level. The angle of inclination of these plates is so large as they look like a number of inclined hollows submerged into the surface of oral side for 2- 3 MM.
- The pore-pairs for tube-feet are situated between the inclined hollows of perignathic girdle. These pore-pairs are also seen on the ambulacral zones looking like the “foot-tracks” situated with the interval of 1 MM. The diameter of them is also 1 MM.
- The ambulacral zones have special anatomic peculiarity – they are not situated in one level with interambulacral zones but graphically overhanged above the last. These overhangs can be up to 5 MM. To our regret this peculiarity of ambulacral zones was the reason of their damage during the mechanical erosion of fossil *Ophiocistia*. However the situation of ambulacral zones is seen by the pore-pairs for tube-feet as they are heavily extended into the oral disk. The difference in the construction of *Ophiocistia Augustina winteri* comparing with sea-urchins is in the way the ambulacral zones look like – in the case of *Augustina winteri* we can see ambulacral zone like massive calcium bars while sea-urchins have the ambulacral zones in the form of 2 rows of plates.

Interambulacral zones are much wider comparing with ambulacral zones. Interambulacral zones consist of 3 rows of large (up to 5 MM) calcium plates deposited by it's ends on each others like tile. In each of these plates there are seen a lot of small holes one of which is the largest and is situated in the center. Probably these holes served for maintenance of osmosis pressure of water in the organism and appeared during the process of growing of calcium plates. Some of the scientists thinks that these holes are the sex pores but this point of view is not current opinion.

One of the interesting morphological details of *Augustina winteri* is the remaining of the coverlet or a breastplate protecting the structures of oral excluding Aristotle lantern. This coverlet was reduced during *Augustina winteri* life. Probably, like class Ophiuroidea *Augustina winteri* gradually lost its coverlet during some period of time due to its hard abrasion as it crawled on the bottom. The degree of abrasion of coverlet indicates the age of organism (like in the case of class Ophiuroidea). The less size has the remaining part of the coverlet the older is the organism. Biofacies analyses opened 2 fragments of such coverlet. The coverlet consists of a large number of little squared scales situated in the chess order. These scales have no holes as they consist not of calcium being the blistering on the skin like in many representatives of Ophiuroidea class.

On the right side of the photo you can see the fragments of blistering quite distinctly. The holes for foot tubes are twice smaller on the coverlet comparing with the ambulacral zone. On this coverlet the pore-pairs are also seen but they are not between the scales transfixing them through.

Thanks to the fact that the quartzite mould was broken during erosion the lateral side is seen. Due to it the buttresses are observable. In Ophiocistia *Augustina winteri* the upper and lower surface of the test are connected by an often extensive series of buttresses and pillars. These are purely structural and reinforce the test. These buttresses are shown on the picture with reconstruction of lateral side.

The main distinction of class Ophiocistoidea as you know from the other classes of free living Echinodermata is that they have one or several pairs of hypertrophied tube- feet. The other found before Ophiocistia similar pairs of tube-feet had the length up to  $\frac{1}{2}$  of diameter of oral disk of the organism. They also had surface skeletonization by calcium plates. The similar construction had Ophiocistia *Eucladia jonstoni* reconstructed by Russian scientist Fedotov. Hepertrophied tube-feet helped in spatial motion and in nutrition. Unfortunately erosion rubbed sore hypertrophied tube- feet of *Augustina winteri*. The only remaining part (3 calcium plates) forms a straight line with the oral disk of Ophiocistia. It gives us grounds to suggest that *Augustina winteri* also like other Ophiocistia had this interesting peculiarity. Due to this reason the hypertrophied tube-feet of *Augustina*

winteri are shown in the picture with reconstruction admittedly (it is the only anatomic detail which is shown in the picture conceivably).

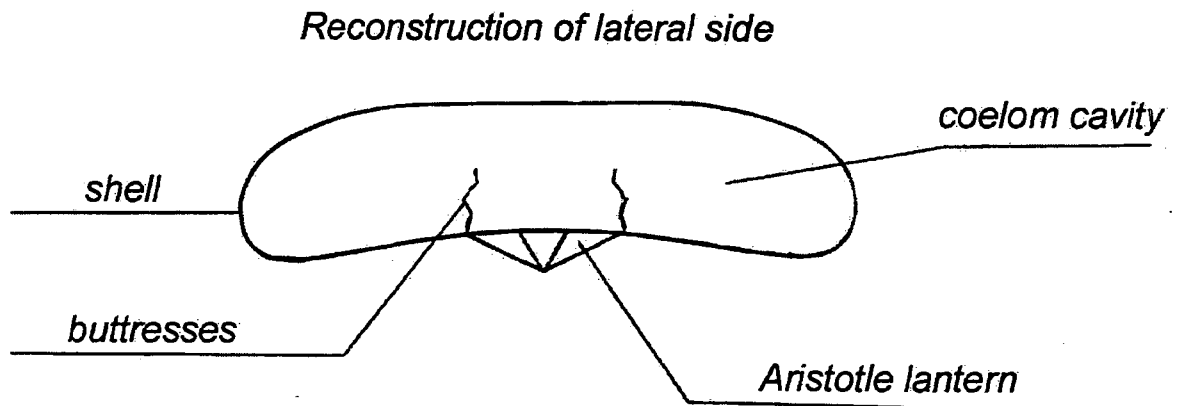
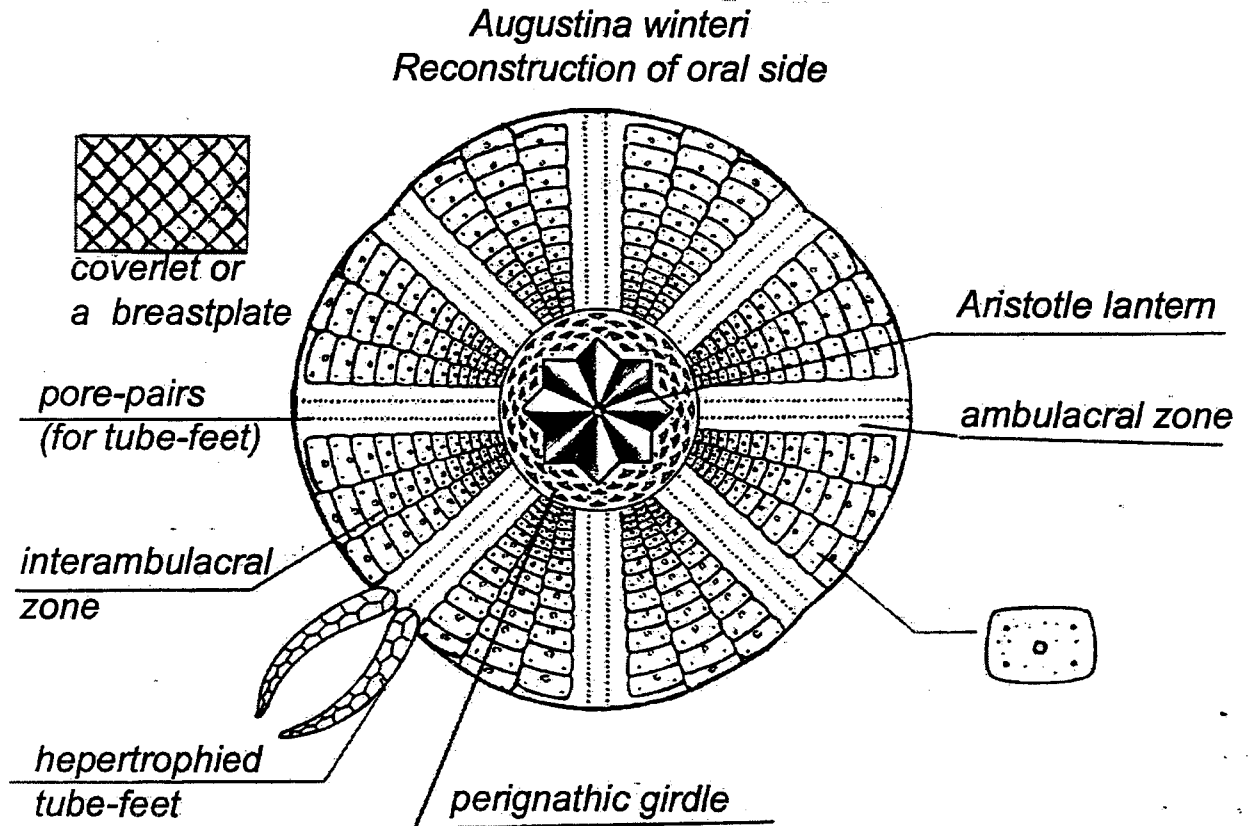

## VI. The main deductions

After studying all these morphological details of construction of the found Ophiocistia we can make the following deductions:

- all described before reports that *Augustina winteri* has significant distinctions comparing with the other described in the literature *Ophiocistia Eucladia jonstoni*, *Sollasina*, *Volchovia*.
- First of all the symmetry of *Augustina winteri* is L8P which confirms the sibling connection of class Ophiocistoidea and class Ophiuroidea. One

more detail confirms this connection – coverlet of living now Ophiuroidea was the same as *Augustina winteri* had.

- Many details of construction of oral side of *Augustina winteri* agree with the regular old sea-urchins like in the case of *Archaeocidaris wortheni* (Cidaroidea) – the presence of perignathic girdle around Aristotle lantern; the construction of plates in interambulacral zone is also very much alike (the form of the plates and the sizes of them).
- Extremely important point of investigation was dating of *Augustina winteri*: it lived in the middle Carbon 320–330 million year ago (according to the results of radiocarbon measurements). The dating of *Augustina winteri* clashed with dating of *Archaeocidaris wortheni* (Cidaroidea) which is very interesting!
- Before this windfall it was used to consider Ophiocistoidea as dead-end branch of phylogenetic table. After the investigation of *Augustina winteri* we made diversification of this point of view and came to the conclusion that class Ophiocistoidea is the transitional link between Edrioasteroidea and all free living Echinodermata with the exception of holothurian.
- It is necessary to underline that *Augustina winteri* lived 50 million years after the dating of other Ophiocistoidea.

Most probably the class of Ophiocistoidea died out as  $\frac{3}{4}$  of all Echinodermata in the beginning of Perm due to the abrupt change of the climatic regime. We presuppose it due to the fact that *Augustina winteri* lived 50 million years after the dating of other Ophiocistoidea. Besides it had some progressive for evolution of Echinodermata details of construction can be seen now in the orders of Lepidocentroida and Camarodonta.

All above mentioned informs that the investigation of Ophiocistia is a prior task for the phylogenetic table of Echinodermata.

## OBITUARY

----- Original Message -----

From: "Jean-Pierre FERAL" <feral@OBS-BANYULS.FR>

To: <ECHINODERM-L@NRM.SE>

Sent: Thursday, June 07, 2001 10:46 AM

Subject: Alain Guille died last monday

Dear Colleagues

Alain Guille died of lung cancer on June 4th 2001, at the age of 64 years, surrounded by his wife and children. For several years, he had made a bold stand against his dangerous illness.

Appointed by Claude Lévi at the Laboratory of Biology of Marine Invertebrates and Malacology in 1973, Alain Guille was nominated deputy director at the Natural History Museum in 1979, and director of the CNRS unit of research # 699 from 1986 to 1988. He was professor at the University Pierre et Marie Curie (Paris 6) and director of the Laboratory Arago of Banyuls-sur-mer from 1989 to 1999. His entire scientific career was devoted to the complementary aspects of oceanographic and biological research on the littoral and offshore benthic life of marine animals. He was recognized world wide as a specialist in systematics of echinoderms (Ophiuroids).

The funeral will take place on Saturday June 9th, at 9 a.m., at the crematorium of the Père Lachaise cemetery in Paris.

Jean-Pierre Féral

Jean-Pierre FERAL

Observatoire Oceanologique

UMR CNRS 7628, Modeles en biologie cellulaire et evolutive

BP 44, F-66651 Banyuls-sur-mer cedex, France

tel +33 (0)4 6888 7318

fax +33 (0)4 6888 7383

mailto:feral@obs-banyuls.fr

URL: <http://www.obs-banyuls.fr>

**Guille, A.** 1965. Exploration en soucoupe plongeante Cousteau de l'entrée nord-est de la Baie de Rosas (Espagne). Bull. Inst. Océanogr. Monaco No. 1357 : 1-12, 3 pls.

**Guille, A.** 1965. Observations faites en soucoupe plongeante à la limite inférieure d'un fond à Ophiolithrix quinquemaculata D. Ch. au large de la côte du Roussillon. Rapp. P.-v. Réunion. Commn int. Explor. Scient. Mer Méditerr. 18 : 115-118.

- Guille, A.** 1965. Sur la présence d' *Ophiocomina nigra* (O.F. Müller) dans la région de Banyuls-sur-Mer. Vie Milieu 15: 803-806.
- Guille, A.,** and L. Laubier. 1965. *Synaptiphilus cantacuzenei mixtus* ssp. nov., copépode ectoparasite sur *Oestergrenia digitata* à Banyuls-sur-Mer. Crustaceana 9: 125-136.
- Cherbonnier, G., and **A. Guille.** 1967. Complément à la faune des Echinodermes de la mer de Banyuls. Vie Milieu, 18 (2B): 317-330.
- Cherbonnier, G., and **A. Guille.** 1968. Sur la présence, à Banyuls, de l'holothurie apode *Labidoplax buski* (M'Intosh). Bull. Mus. natn. Hist. Nat. Paris, Sér 2, 39(6) 1967 (1968): 1219-1223.
- Guille, A.,** and J. Soyer. 1968. La faune benthique des substrats meubles de Banyuls-sur-Mer. Premières données qualitatives et quantitatives. Vie Milieu, 19 (2B): 323-360.
- Cherbonnier, G., and **A. Guille.** 1969. Sur une nouvelle holothurie dendrochirote de Méditerranée : *Phyllophorus drachi* nov. sp. Bull. Mus. natn. Hist. Nat. Paris, Sér 2, 40(3) 1968[1969]: 630-633.
- Guille, A.** 1969. Sur la présence d' *Ophiactis savignyi* Müller et Troschel dans la région de Banyuls-sur-mer. Vie et Milieu 19: 497-500.
- Guille, A.,** and J. Soyer. 1970. Bionomie benthique du plateau continental de la côte catalane française. I. Physiographie. Vie Milieu, 21 (1B): 137-148.
- Guille, A.** 1970. Bionomie benthique du plateau continental de la côte catalane française. II. Les communautés de la macrofaune. Vie Milieu, 21 (1B) : 149-280.
- Guille, A.** 1970. Nouvelle signalisation de *Anseropoda lobiancoi* (Ludwig) dans la région de Banyuls-sur-mer. Vie Milieu (A) 21: 505-506.
- Guille, A.** 1971. Bionomie benthique du plateau continental de la côte catalane française. 4. Densités, biomasses et variations saisonnières de la macrofaune. Vie Milieu, 22 (1B): 93- 158.
- Guille, A.** 1971. Bionomie benthique du plateau continental de la côte catalane française. IV. Densités et biomasses du macrobenthos. Vie Milieu, 22 (2B): 315-424.
- Guille, A.** 1971. Bionomie benthique du plateau continental de la côte catalane française. VI. Données autécologiques (macrofaune). Vie Milieu, 22 (3B): 469-527.
- Cherbonnier, G., and **A. Guille.** 1971. Note sur l'holothurie dendrochirote *Phyllophorus granulatus* (Grube). Vie Milieu (A) 22(2); 281-288, illustr.
- Guille, A.,** and J. Soyer. 1971. Contribution à l'étude comparée des biomasses du macrobenthos et du méiobenthos des substrats meubles au large de Banyuls-sur-Mer. II. 3e Symposium européen de Biologie

Marine, Arcachon, suppl. no. 22, Vie Milieu : 15-29.

Cherbonnier, G., and A. Guille. 1972. Redescription et position systématique de l'Ophiure *Ophiosphaera insignis* Brock (Echinodermes). Bull. Mus. Nat. Hist. Nat., Paris, 3 serie., 30 (Zool. 24) : 279-283, 1 fig.

Cherbonnier, G., and A. Guille. 1972. Note présentée par M. Théodore Monod. Sur une espèce actuelle de Crinoïde crétacique de la famille Holopodidae : *Cyathidium foresti* nov. sp. C.R. Acad. Sc. Paris, t. 274: 2193-2196.

Guille, A. 1972. Ophiures nouvelles ou inconnues de Méditerranée: *Amphiura cherbonnieri* sp. nov. et *Amphiura securigera* (Düben et Kören). Bull. Mus. Natn. D'Hist Nat., Paris, 3e sér, no.81, Zoologie 60: 925-933.

Desbruyères, D., A. Guille, and J. Ramos. 1973. Bionomie benthique du plateau continental de la côte catalane espagnole. Vie Milieu (B) 23(2) [1972-1973] : 335-363.

Amouroux, J.-M., and A. Guille. 1973. Premières estimations des biomasses dans l'infralittoral à Banyuls à l'aide d'une suceuse à pompe immergeable. Rapp. P.-v. Réunion. Commn int. Explor. Scient. Mer Méditerr., 21(9): 69-100.

Desbruyères, D., and A. Guille. 1973. La faune benthique de l'Archipel de Kerguelen. Premières données quantitatives. C.R. Hebd. Séanc. Acad. Sci., Paris, 276 D: 633-636.

Guille, A., and J. Soyer. 1974. Bionomie benthique du plateau continental de la côte catalane française. 8. Macrofaune et meiofaune, rapports quantitativs et biocénologiques. Vie Milieu, vol. 24, fasc. 2, sér. B, pp. 301-320.

Cherbonnier, G., and A. Guille. 1974. Echinodermes récoltés aux îles Kerguelen par P. Grua. Comité Natl. Fr. Rech. Antarctiques, 35: 25-44.

Guille, A., and J.-F. Ponge. 1975. Application de l'analyse des correspondances a l'étude des peuplements benthiques de la côte catalane française. Ann. Inst. Océanogr., Paris, 51(2): 223-235.

Guille, A., and J. Soyer. 1976. Prospections bionomiques du plateau continental des Iles Kerguelen Golfe du Morbihan et Golfe des Baleiniers. CNFRA, 39: 49-78.

Cherbonnier, G., and A. Guille. 1976. Sur la présence, à l'île Heard, de l'ophiure *Astrophiura permira* Sladen. Bull. Mus. natn. Hist. Nat. Paris, Sér. 3, No. 351, Zoologie 244 : 17-21.

Guille, A. 1976. Echinodermes de la côte catalane espagnole (Méditerranée). *Amphiura lacazei* nov. sp., ophiure nouvelle de la famille des Amphiuridae. Thalassia Jugoslavica, 12 (1): 165-171.

Guille, A. 1977. Benthic bionomy of the continetal shelf of the Kerguelen Islands: Quantitative data of the echinoderms of the Morbihan Gulf. A select reprint from The Proceedings of the Third SCAR

Symposium on Antarctic Biology. Reprinted from *Adaptations within Antarctic Ecosystems*, pp. 253-262. Copyright 1977 by the Smithsonian Institution. Printed and distributed by Gulf Publishing Company, Book Division, Houston, Texas.

**Guille, A.** 1977. La Campagne MD04/Benthos du "Marion Dufresne" (14 Février - 23 Mars 1975), Bionomie du plateau continental des Iles Kerguelen, Stations Prospectées et Résultats Préliminaires. CNFRA, 72: 3-40.

Desbruyères, D., and **A. Guille**. Bionomie benthique du plateau continental des Iles Kerguelen. 8. Variations spatiales et temporelles dans le peuplement des vases à spicules. European mar. Biol. Symp., No. 11: 185-196.

Cherbonnier, G., and **A. Guille**. 1978. Faune de Madagascar. 48. Echinodermes : Ophiurides. Muséum national d'Histoire naturelle, Centre National de la Recherche Scientifique (Paris), 272 pages.

**Guille, A.**, and M. Jangoux. 1978. Astérides et ophiurides littorales de la région d'Amboine (Indonésie). Ann. Inst. Océanogr., Paris, 54(1): 47-74.

**Guille, A.** 1979. *Astrotoma drachi*, nouvelle espèce bathyale d'Ophiuride Gorgonocephalidae des îles Philippines. Vie Milieu, 28 (3A-B) : 437-442.

**Guille, A.**, and P. Lasserre. 1979. Consommation d'oxygène de l'oursin *Abatus cordatus* (Verrill) et activité oxydative de son biotope aux îles Kerguelen. Mémoires Mus. natn. Hist. Nat. Paris (Sci. Terre) 43: 211-219, illustr.

**Guille, A.** 1980. Echinodermes: Ophiurides. Result. Camp. *MUSORSTOM I*, Philippines (18-28 mars 1976) 91: 413-456, pls 1-9, figs. 1-3.

**Guille, A.** 1980. Les Ophiures des marges continentales de la région Philippines, Indonésie. Distribution bathymétrique et étagement. In: Jangoux, M. (Ed). Echinoderms present and past. Proceedings of the European Colloquium on Echinoderms, Brussels, September, 1979, Balkema, Rotterdam : 97-105.

**Guille, A.** 1981. Resultats de campagnes MUSORSTOM. 1. Philippines (18-28 mars 1976). Echinodermes: Ophiurides. Mem. ORSTOM 91:413-456.

**Guille, A.**, and S. Ribes. 1981. Échinodermes associés aux Scléactiniaires d'un récif frangeant de l'île de La Réunion (océan Indien). Bull. Mus. natn. Hist. nat., Paris, 4e sér., 3, section A, no. 1: 73-92.

Marshall, J., **A. Guille**, and M. Roux. 1981. Les types de crinoïdes (echinodermes) du Muséum national d'Histoire naturelle de Paris. Bull. Mus. natn. Hist. Nat. Paris (Zool. Biol. Ecol. anim.), 3(3): 713-729, illustr.

**Guille, A.** 1982. Echinoderms of the Kerguelen Islands, with new taxonomic, biogeographic and quantitative data on the echinoderm fauna. Records of the Australian Museum 16: 67-87.



- Guille, A.** 1982. A new genus and species of ophiacanthid brittlestar (Echinodermata: Ophiuroidea) from the Kerguelen Islands, with new taxonomic, biogeographic and quantitative data on the Echinoderm fauna. *Austral. Mus. Mem.*, 16: 67-87, 8 figs., 4 tabs.
- Lawrence, J.M., and **A. Guille**. 1982. Numerical and caloric densities of ophiuroids and holothuroids (Echinodermata) from Kerguelen (south Indian Ocean) and Banyuls (Mediterranean Sea). *Echinoderms Proc. Int. Conf.* 1982: 313-317, illustr.
- Lawrence, J.M., and **A. Guille**. 1982. Organic composition of tropical, polar and temperate-water echinoderms. *Comparative Biochem. Physiol. (B)* 72(2): 283-287, illustr.
- Guille, A.**, V.M. Marques, and B. O'Connor. 1983. Présence d'*Amphiura incana* (Ophiuroidea, Echinodermata) le long des côtes nord-est atlantiques. *Cahiers de Biologie Marine*, 24(4): 383-390, illustr.
- Vadon, C., and **A. Guille**. 1984. Les Ophiuridae (Ophiuroidea, Echinodermata) de la campagne MD 32 du "Marion-Dufresne" autour de l'île de La Réunion. *Bull. Mus. natn. Hist. nat., Paris*, 4e serie, section A6: 583-615.
- Guille, A.**, and W.J. Wolff. 1984. Résultats biologiques de l'expédition Snellius. Echinodermata: Ophiuroidea I. *Zoologische Verhandelingen. Rijksmuseum van natuurlijke Historie te Leiden* 213:1-39.
- Vadon, C., C. DeRidder, **A. Guille**, and M. Jangoux. 1984. Les types d'échinides actuels (echinodermes) du Muséum national d'Histoire naturelle de Paris. *Bull. Mus. natn. Hist. nat. Paris (Zool. Biol. Ecol. anim.)* 6(1) (Suppl.): 1-38, illustr.
- Lawrence, J.M., J.B. McClintock, and **A. Guille**. 1984. Organic level and caloric content of eggs of brooding asteroids and an echinoid (Echinodermata) from Kerguelen (south Indian Ocean). *International J. Invert. Reprod. Dev.*, 7(4): 249-257, illustr.
- Guille, A.**, and C. Vadon. 1985. Les ophiures littorales de Nouvelle-Calédonie. *Bull. Mus. natn. Hist. nat., Paris*, 4e sér., 7, section A., no. 1: 61-72.
- Guille, A.**, G. Cherbonnier, J.-P. Féral, C. Vadon, P. Laboute, J.L. Menou, M. Jangoux, C. DeRidder, and D. Meyer. 1985. Echinoderms of the coral reef of New Caledonia. P.157 *in*: Echinodermata. Proceedings of the Fifth International Echinoderm Conference, Galway, September 1984.
- Vadon, C., and **A. Guille**. 1985. The family Ophiuridae in the bathyal zone of the Indian Ocean: origin and biogeography. *Echinoderms Proc. Int. Conf.* 1984: 645-652, illustr.
- Guille, A.**, and C. Vadon. 1986. Ophiuridae de l'océan Indien profond. *Indo-Malayan Zoology*, 3: 167-188.
- Guille, A.**, and C. Vadon. 1986. Les ophiurides. *Faune trop.*, 25: 155-197, illustr.

**Guille, A., P. Laboute, and J.-L. Menou.** 1986. Handbook of the sea-stars, sea-urchins and related echinoderms of New-Caledonia lagoon, 238 pp.

**Guille, A., and C. Vadon.** 1986. Ophiuridae l'océan Indien profond Indo-Malayan Zool. 3: 167-188.

Ferrand, J.G., C. Vadon, and **A. Guille.** 1987. Reproduction d'échinodermes collectes lors de la campagne ecomarge. 71, illustr. *In*: Commission Internationale pour l'Exploration Scientifique de la Mer Méditerranée. Colloque international d'océanologie écosystèmes de marges continentales. Perpignan, 23-26 juin 1987. Commission Internationale pour l'Exploration Scientifique de la Mer Méditerranée, Monaco: 1-96.

Schatt, P., J.-P. Féral, and **A. Guille.** 1987. Ecologie marine des îles subantarctiques et antarctiques. Incubation, constitution biochimique et valeurs énergétiques chez quelques échinodermes subantarctiques. CNFRA (Com Natl Fr Rech Antarct) Publ No. 57, 1987[1988]: 109-118, illustr.

Ferrand, J.G., C. Vadon, D. Doumenc, and **A. Guille.** 1988. The effect of depth on the reproductive cycle of *Brissopsis lyrifera* (Echinoidea, Echinodermata) in the Gulf of Lions, Mediterranean Sea. *Mar Biol* (Berl) 99(3): 387-392, illustr.

Féral, J.-P., J.-G. Ferrand, and **A. Guille.** 1990. Macrobenthic physiological responses to environmental fluctuations: the reproductive cycle and enzymatic polymorphism of a eurybathic sea-urchin on the northwestern Mediterranean continental shelf and slope. *Cont Shelf Res* 10(9-11): 1147-1155, illustr.

**Guille, A., and de Natividade Albuquerque, M.** 1990. Strategies de dispersion et insularité: les ophiures littorales de la chaîne des seamounts Vitoria-Trindade (Bresil); résultats préliminaires. 125-129, illustr. *In*: de Ridder, C., P. Dubois, M.-C. Lahaye, and M. Jangoux. (Eds). Echinoderm Research. Proceedings of the second European conference on echinoderms, Brussels, 18-21 September 1989. A.A. Balkema, Rotterdam & Brookfield: I-xi, 1-343.

Natividade Albuquerque, M. and **A. Guille.** 1991. Ophiuroidea (Echinodermata) ao largo do Brasil: Banco dos Abrolhos, cadeia submarina Vitoria-Trindade e plataforma continental adjacente. *Bol Mus Nac Rio J Zool* No. 353: 1-30, illustr.

David, B., **A. Guille,** J.P. Féral, and M. Roux. (eds) 1994. Echinoderms Through Time. Proceedings of the eighth International Echinoderm Conference Dijon/France 6-10 September 1993, 940 pp.

Tyler, P.A., G.L.J. Paterson, M. Sibuet, **A. Guille,** B.J. Murtons, and M. Segonzac. 1995. A new genus of ophiuroid (Echinodermata: Ophiuroidea) from hydrothermal mounds along the mid-atlantic ridge. *J. mar. biol. Ass. U.K.* 75: 977-986.

**Guille, A.** 1998. Memorial: Gustave Cherbonnier. xxix-xxx, illustr. *In*: Mooi, Rich, and Telford, Malcolm (Eds). Echinoderms: San Francisco. Proceedings of the ninth International Echinoderm Conference, San Francisco, California, USA, 5-9 August 1996. A.A. Balkema, Rotterdam & Brookfield: 1-xxx11, 1-923.