

RAL PARTHA

2000 CATALOG



SHADOWRUN

VOR
THE MIBELS TRILOGY



BATTLETECH

CRIMSON SHIPS



CRUCIBLE
A LEGEND OF THE FUTURE





40-210
Commander in Power Armor



40-407
Chemgrunt



45-104
Bluefang Bull



20-118
Fairchild F4 Bandit



45-106
Firegut Bull



20-119
Boeing A-22 Groundhog

TABLE OF CONTENTS



CRUCIBLE	2
Royal Elves	2
Tauren	2
Orcs	3
Dwarves	3
Principate	4
Bane	4
Infernal Elves	5
Necromancers	6
Goblins	6
Witches of Selene	7
Legion	7
HEROES AND HORRORS	8
LIMITED EDITIONS	15
FANTASY ARMIES	16
Elves	16
Dwarves	17
Goblins	19
Trolls	19
Ogres	20
Skeletons	21
Barbarian Empire	22
Chaos Imperium	25
Gargantua Orcz	27
LARRY ELMORE'S COLLECTOR SERIES	29
FANTASY ADVENTURERS	30
PARTHA GENRE	37
Spaghetti Western	37
Kung Fu Theater	37
PREHISTORICS	38
DRAGONS BY DESIGN	39
DRAGON OF THE MONTH	39
LARRY ELMORE BOX SETS	40
COLLECTOR SETS	41
MUSEUM SCALE SERIES	42
RAL PARTHA BOX SETS	42
SHADOWRUN	43
Runners & Such ...	44
Archetypes & Personalities	47
CRIMSON SKIES	49
Planes & Autogyros	50
BATTLETECH	52
Box Sets	54
BattleMechs	55
VOR: THE MAELSTROM	69
Growlers	70
Union	71
Zykhee	72
Neo-Soviet	72
Box Sets	74
INDEX	75



CRUCIBLE

CONQUEST OF THE FINAL REALM

ROYAL ELVES/TAUREN



91-000
Grand Mystic



91-001
Hippolytans (2)



91-002
Archers (2)



91-003
Centurians



91-004
Spearmen



91-005
Draconian Knights (2)



95-000
Royal Elf Wyrn Riders



91-100
Beastmen (2)



91-101
Werewolves (2)



91-102
Satyrs (2)



91-103
Bloodfiends



91-104
Guardians



91-105
Varmints (2)



95-100
Tauren Rukh



ORCS/DWARVES



91-200
Chieftain



91-201
Shaman



91-202
Skirmishers (2)



91-203
Warriors (2)



91-204
River Behemoth



91-205
Javeliners (2)



91-206
Mammoth Ogre



91-300
Dwarf Grandfather

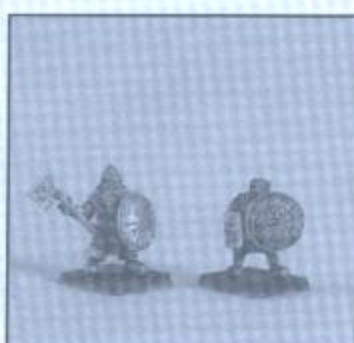

91-301
Shieldmen (2)



91-302
Thunderchiefs (2)



91-303
Beast handlers (3)



91-304
Halfling Assassins (2)



CRUCIBLE

CONQUEST OF THE FINAL REALM

DWARVES/PRINCIPATE/BANE

**PHOTO
NOT
AVAILABLE**

**91-305
Knomes (2)**



**95-300
Ornithopters (2)**



**91-400
Duke**



**91-401
Arcane Master**

**PHOTO
NOT
AVAILABLE**

**91-402
Mounted Knight**

**PHOTO
NOT
AVAILABLE**



**91-403
Light Cavalry**



**91-404
Spearmen (2)**

**91-405
Archers of Lanis (2)**



**91-406
Ogre**



**91-500
The Fallen I**

To order call: 1-800-543-0272

BANE/INFERNAL ELVES



91-501
Devils (2)



91-502
Demon I



91-503
Balekin (2)



91-506
Gorgon (2)



91-509
The Fallen 2



91-510
Demon 2

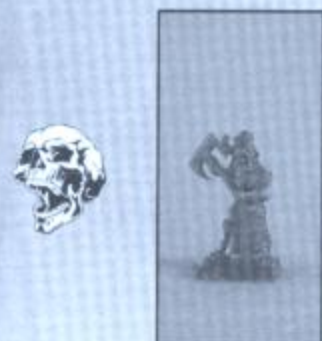

91-600
Desolatie



91-601
Spoiler



91-602
Spearmen (2)



91-603
Archers (2)



91-604
Thorn-Cha (2)



95-600
Infernal Elf Hydra



95-601
Serpent Rider



CRUCIBLE

CONQUEST OF THE FIFTH REALM

NECROMANCERS/GOBLINS



91-700
Skeletons (2)



91-701
Necromancer



91-702
Flesh Golems (2)



91-703
Ghouls (2)



91-704
Zombies



91-705
Bone Constructs (2)



95-700
Graveyard Dragon



91-800
Goblin King



91-801
Hobgoblins (2)



91-802
Swamp Terror



91-804
Goblin Deadwood



91-803
Troll



91-805
Goblins (2)



95-800
Goblin Bat Rider

WITCHES OF SELENE/LEGION



**PHOTO
NOT
AVAILABLE**

91-900
Witch of Selene



91-901
Pumpkin'eads



91-902
Scarecrows (2)

**PHOTO
NOT
AVAILABLE**

91-903
Transformed

**PHOTO
NOT
AVAILABLE**

91-904
Cavalry



91-905
Mud Golems



91-906
Giant Raven



**PHOTO
NOT
AVAILABLE**

92-000
Void Dweller

**PHOTO
NOT
AVAILABLE**

91-901
Invoker

**PHOTO
NOT
AVAILABLE**

91-902
Void Hunters

**PHOTO
NOT
AVAILABLE**

91-903
Flagellants

**PHOTO
NOT
AVAILABLE**

92-004
Berserkers

**PHOTO
NOT
AVAILABLE**

96-000
Legion Cyclops

**PHOTO
NOT
AVAILABLE**

96-001
Wyvern Riders



RALPARHTHA

HEROES AND HORRORS



01-001
Evil Wizard



01-002
Great Fire Dragon



01-003
Weretiger



01-005
Winged Gremlin



01-006
War God



01-007
Goddess of Evil



01-008
Goddess of Love



01-009
Sun God



01-010
God of the Sea



01-011
Angel



01-012
Archangel



01-013
Gargoyle



01-014
Demon



01-015
Slave Master and Slaves (4)



01-016
Bartender, 2 Barmaids and a Bouncer

HEROES AND HORRORS



01-017
Pirates/Sailors (4)



01-018
Three Ladies and a Hero (4)



01-019
Angel of Death



01-020
Familiars



01-021
Town Guard (5)



01-022
Skeletal Hunter and Pack Hounds (4)



01-023
Zombies (4 Zombies and 1 Grave)



01-024
Cleric Tempted by Succubi (3)



01-025
Executioners (2), Prisoner and Chopping Block



RALPHATHA

HEROES AND HORRORS



01-026
Savage Sisters: Female Mercenaries



01-027
Ranger, mounted and on foot



01-028
War Dogs (4) and Master



01-029
Elemental Demons of Fire and Water



01-030
Wraith



01-031
Elemental Demons of Earth and Air



01-032
Savage Sisters II: Female Mercenaries



01-033
Water Lords



01-034
Unicorn

HEROES AND HORRORS



01-035
Wolfpack (7)



01-036
Chaos Deathmaster



01-037
Armored Minotaur



01-038
Hellhounds (3)



01-039
Lion-Centaurs (2)



01-040
Werebear



01-041
Wraiths (3)



01-042
Frost Giant



01-043
Gargoyles (4)

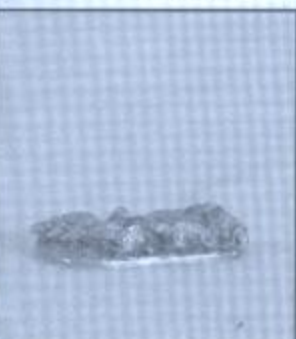

01-045
Rat Swarm



01-046
Mushroom Men (4)



01-047
Scavenger Dragon



RALPHARTHA

HEROES AND HORRORS



01-048
Lord Maverick Clan Bear



01-049
Defenders of the Realm (2)



01-050
Wyvern



01-051
Peasant Archers (2)



01-052
Pikeman (2)



01-053
Halberdiers (2)



01-054
Knight on Warhorse



01-055
Dragon Familiars



01-066
Necromancers (3)



01-071
Unicorn w/Princess Rider



01-072
Cold Drake (Dragon)



01-073
Clerics (3)

HEROES AND HORRORS



01-090
Storm Giant



01-093
Anti-Paladin mounted and on foot



01-095
Jabberwock



01-114
Thieves (4)



01-128
Brigands' Treasure Caravan



01-129
Celestial Dragon

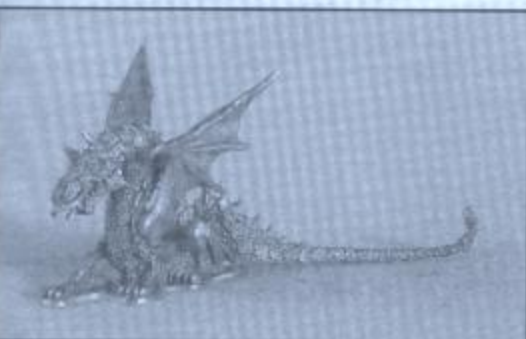

01-138
Black Dragon



01-139
Blue Dragon

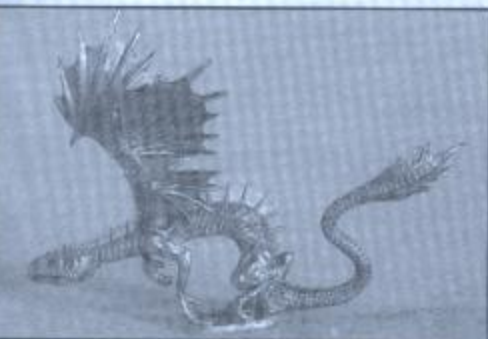

01-151
Sea Dragon



01-155
Giant Griffin



01-159
Elite Armored Dwarf Guards



RALPHARTHA

HEROES AND HORRORS



01-164
Elf Anti-Hero with Slave



01-165
Dancing Girls (3)



01-170
The Thieves' Guild



01-173
Sorceress on Palaquin



01-174
Barbarian Dwarves



01-175
Nuadha Silverhand



01-178
Demon Women



01-180
Winged Lion



01-181
Pegasus and mounted Valkyrie



01-182
Dwarf Dragon Fighters (3)



01-183
Dwarf Shield Maidens



01-186
Mizor-Summoned
Demon Lord

To order call: 1-800-543-0272

HEROES AND HORRORS/LIMITED EDITIONS



01-189
Beowulf and Grendel



01-190
Sinbad on his Flying Carpet



01-191
Fallen Angel



01-192
Hydra



01-507
Golden Chaos Dragon (5,000)

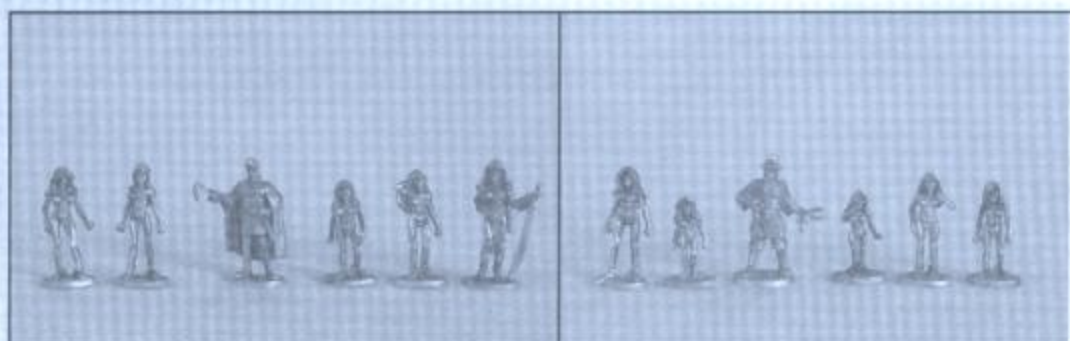

01-506
Slave Auction



RALPHARTHA

ELVES

Unless otherwise noted, all 02 miniatures contain a random mix of the figures shown.



02-001
High Elf Irregulars w/Swords (6)



02-002
High Elf Irregulars w/Polearms (6)



02-003
High Elf Irregulars w/Spears (6)



02-004
High Elf Irregulars w/Bows (6)



02-005
Female High Elf Irregulars
w/Bows (6)



02-006
High Elf Regulars w/Swords (6)



02-007
High Elf Regulars w/Spears (6)



02-008
High Elf Regulars w/Axe (6)



02-009
High Elf Regulars w/Bows (6)



02-010
Female High Elf Regulars
w/Bows (6)



02-011
Irregular Elf Sergeants (5)

ELVES/DWARVES



02-012
Regular Elf Sergeants (5)



02-013
High Elf Mounted Lancers (2)



02-014
High Elf Horse Archers (2)



02-015
High Elf Warlord



02-016
High Elf Command (3)



02-030
Dwarf Engineers (6)*



02-031
Dwarven Axemen (6)*



02-032
Elite Dwarf Axemen (6)*



02-033
Dwarf w/Two-Handed Poleaxe (6)*

RALPARITHA

DWARVES



02-034
Dwarf Cavalry (3 mtd.)

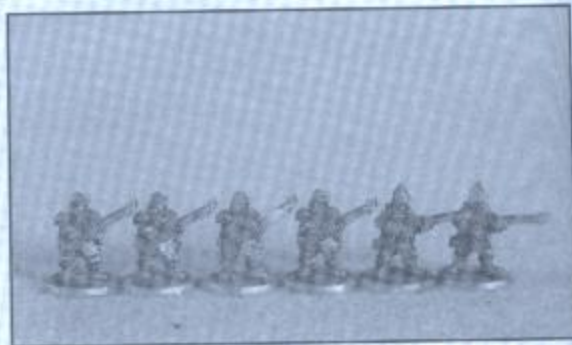

02-035
Dwarf Arquebusiers (6)*

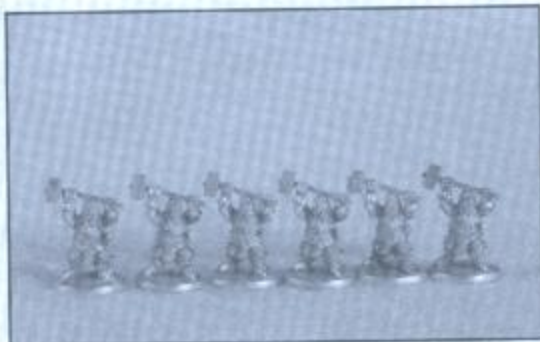

02-036
Dwarf w/Warhammer (6)*



02-037
Dwarven Swordsmen (6)*



02-038
Dwarf w/ Crossbow (6)*



02-039
Dwarven Command (4)*



02-040
Dwarf Ornithopter (flying machine)

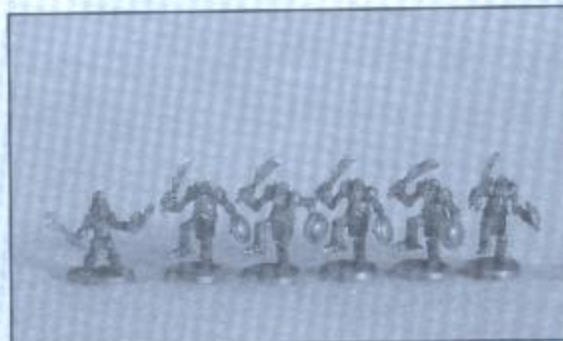

02-041
Dwarf War Automatons (5)* and Controller

*Selection as shown

To order call: 1-800-543-0272

GOBLINS/TROLLS



02-049
Goblin Command (4)*



02-051
Goblin Spearmen (6)*



02-052
Goblin Swordsmen (6)*



02-053
Goblin Archers (6)*



02-054
Goblin Berserkers (6)*



02-060
Goblin War Chariot



02-061
Goblin Wolf Riders (3)*



02-140
Troll Leader & Shaman*



RAL PARITHA

TROLLS/OGRES



02-141
Troll Standard and Drummer (2)



02-142
Troll Rock Throwers (3)



02-143
Troll Heavy Infantry (3)



02-144
Troll Light Infantry (3)



02-145
Ogre Commander



02-146
Ogre Standard Bearer



02-147
Ogre Heavy Assault Troops (2)



02-148
Ogre Warriors (2)



02-149
Ogre Spearmen (2)



02-150
Ogre Champion and Herald (2)

To order call: 1-800-543-0272

OGRES/SKELETONS



02-151
Ogre Guardsmen (2)



02-152
Ogre Assault Bowmen (2)



02-180
Skeleton Foot Command (4)



02-181
Skeletons w/Swords (6)



02-182
Skeletons w/Bows (6)



02-183
Skeletons w/Spears (6)



02-184
Armored Skeletons w/Halberds (6)



02-185
Light Skeleton Cavalry w/Lance (2)



02-186
Armored Skeleton Cavalry w/Heavy Lance (2)



RALPHARTHA

SKELETONS/BARBARIAN EMPIRE



02-187
Mounted Skeleton Command (2)



02-188
Skeletal Foot Knights w/Swords (4)



02-189
Light Skeleton Horse Archers (2)



02-191
Skeletal Heroes (3)



02-192
Necromancer on Skeletal Pegasus



02-200
Reavers: Marines (6)



02-201
Reavers: Slavers (6)



02-202
Reavers: War Witches (3)



02-203
Reavers: Scouts (2)

BARBARIAN EMPIRE



02-204
Tyrants: w/2-Handed Weapons (6)



02-205
Tyrants: Shield Wall (6)



02-206
Tyrants: Advancing w/Spears (6)



02-207
Foot Command (3)



02-208
Tyrant Berserkers (4)



02-209
Tyrant Shield Maidens (4)



02-210
Tyrant Crossbowmen (4)



02-211
Tyrant Champion: Two Bears



02-212
Savages: Bowmen (6)



RALPHARTHA

BARBARIAN EMPIRE



02-213
Savage Skirmishers (6)



02-214
Savage Tracker and War Beasts



02-215
Savage Spirit Walkers (4)



02-216
Horse lords: Heavy Lancers (2)



02-217
Amazon Horse Archers (2)



02-218
Mounted Command (2)



02-219
Horse Lords: Light Horse Archers (2)

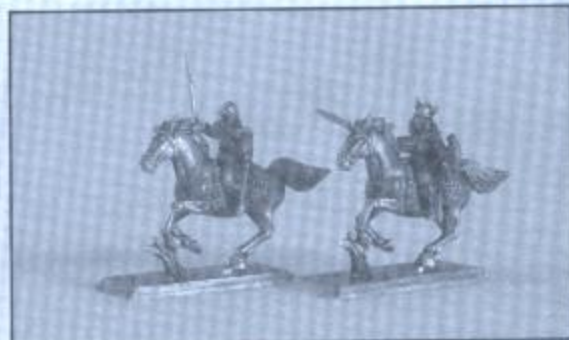

02-220
Horse Lords: Regular Cavalry (2)

BARBARIAN EMPIRE/CHAOS IMPERIUM



02-221
Horse Lord War Priestess w/Tiger



02-222
Dark Wizards (2 foot, 1 mtd.)



02-223
The Promised One (1 foot & 1 mtd.)



02-230
Command: Commander, Drummer
and Standard Bearer



02-231
Missile Troops (4)



02-232
Guardsmen (2)



02-233
Foot Knights (4)



02-234
Crimson Death Furies Amazons (4)



RALPARTHA

CHAOS IMPERIUM



02-235
Berserkers (4)



02-236
Shock Troopers w/Pike (4)



02-237
Light Skirmisher Beastmen (4)



02-238
Heavy Assault Beastmen (4)



02-239
Scorpion Man: Shock Lord



02-240
Beastmen Centaur Cavalry (2)



02-241
Heavy Cavalry (2)



02-242
Mtd. Death Knights w/Lance (2)

To order call: 1-800-543-0272

CHAOS IMPERIUM/GARGANTUA ORCZ



02-243
Mounted Knights (2)



02-244
War Wizards (1 foot & 1 mtd.)



02-245
War Monks (3) & Bishop of Chaos



02-246
Winged War Demons



02-247
Chaos Lord on War Dragon



02-260
Command Squad



02-261
Light Orcz Impalers (3)



02-262
Light Orcz Far Strikers (3)



RALPARTHA

GARGANTUA ORCZ



02-263
Gargantua Anark



02-264
Drillmaster of the Crushed Fist



02-265
Light Orcz Gutters (3)



02-266
Heavy Orcz Impalers (3)



02-267
Heavy Orcz Far Strikers (3)



02-268
Heavy Orcz Gutters (3)



02-269
Assault Orcz Line Cleavers (3)



02-270
Assault Orcz Hackers (3)



02-271
Ravager Blood Drinkers (3)

To order call: 1-800-543-0272



02-272
Mounted Commander
on Death Jaw



02-273
Mounted Standard Bearer on Fast Claw



02-274
Mounted Impaler
on Death Jaw



02-275
Mounted Far Striker on Fast Claw



02-800
Chaos Mounted Knights (2)



02-801
Chaos Lord on Ferocious Reptilian



02-802
Journey to
the Gathering



02-803
Red Cloak



02-804
Prince of the North



02-805
Dark Divide



02-806
Bones of the Past



RALPHARTHA

LARRY ELMORE'S COLLECTOR SERIES/
FANTASY ADVENTURERS



02-807
Dangerous Journeys (2 mtd.)



02-808
Seductresses



02-809
Eyes of Autumn



03-001
Cleric



03-002
Oriental Mage



03-003
Zuu Warrior



03-004
King of the Realm



03-005
Lord of the Household



03-006
Female Fighter



03-007
Lady in Waiting



03-008
African Queen



03-009
Concubine



03-010
Fighter



03-011
Evil Hero



03-012
Lord



03-013
Ranger



03-014
Greenblade
the Ranger



03-015
Tracker



03-016
Halfling Thief



03-017
Wilhelm

To order call: 1-800-543-0272

FANTASY ADVENTURERS



03-018
Rogue



03-019
Paladin



03-020
Man-at-Arms



03-021
Crusader



03-022
Assassin



03-023
Thugge Cultist



03-024
Haussen



03-025
Dwarf Fighter



03-026
Dwarf Warrior



03-027
Thor-Grimm



03-028
Bofore Pinenut



03-029
Johan of the Winter



03-030
Storm Shaman



03-031
Cleric



03-032
Priest



03-033
Templar



03-034
Anti-Paladin



03-035
Helios



03-036
Drako



03-037
Fighter w/Axe



03-038
Stephan



03-039
Cavalier



03-040
Max Mentalus
the Wizard



03-041
Mage



RALPHARTHA

FANTASY ADVENTURERS



03-042
Envoker



03-043
Ninja



03-044
Armoured Ninja



03-045
Jobi



03-046
Dwarf Champion



03-047
Korg, Orc King



03-048
Necromancer



03-049
Gnome Master Thief



03-050
Fighter
w/runesword
& platemail



03-051
Paladin
w/greatsword



03-052
Ranger in Mail



03-053
Chaotic Warrior



03-054
Fighter Charging



03-055
Heroic Knight



03-056
Female Fighter



03-057
Brigand Thief



03-058
Cloaked
Assassin



03-059
Ninja Assassin



03-060
Rogue Thief



03-061
Female Adventure
Thief



03-062
Elven Thief



03-063
Dindaelus

To order call: 1-800-543-0272

FANTASY ADVENTURERS



03-064
Illusionist

03-065
Evil Wizard

03-066
Female Magic User

03-067
Armored Cleric

03-068
Animalus LaFore

03-069
Inquisitor



03-070
Female Cleric

03-071
Shamus O'Shameless

03-072
Fighter

03-073
Phineas

03-074
Cleric w/mace

03-075
Sneak Thief



03-076
Ninja w/sword

03-077
Paladin

03-078
Gnome

03-079
Sorceress

03-080
Swashbuckler Thief

03-081
Thief



03-082
Torquemada,
Chaos Conquerer

03-083
Zora, Gypsy
Swordswoman

03-084
Brn Mac,
King of Picts

03-085
Belinda, Knight
of the Light

03-086
Magnus,
Heroic Wizard

03-087
Lysis, Queen
of Evil



RALPARITHA

FANTASY ADVENTURERS



03-088
Jungle Lord



03-089
Gallinir



03-090
Shokmeister



03-091
Roeg, Barbarian
Prince of Thieves



03-092
Ellana,
Dragonmistress



03-093
Hogar, Halfling
Champion



03-094
Katora,
Pitfighter



03-095
Sarlon, Dark Elf
War Chief



03-096
Denatale, Young
Wandering Wizard



03-097
Sir Michael, the
Bold Cavalier



03-098
Dorna, Warrior
Queen



03-099
Suron-gyl, Dark
Elf Princess



03-100
Noegu, Pitfighter
Champion



03-101
Thorban, Dwarf
Champion



03-102
Lanah the Lost,
Barbarian Princess



03-103
Frea Koolblade,
Shield Maiden



03-104
Sir Gareth,
Young Paladin



03-105
Vivania, Elf
Adventuress



03-106
Amberlynn,
Dragon Slayer



03-107
Ciera,
Swordmistress



03-108
Arianna Moonshadow,
Enchantress



03-109
"One Eye" Jack
the Rogue



03-110
Folan Brightbark,
the Druid



03-111
Ardor Purenote
Bard Extraordinary

FANTASY ADVENTURERS



03-112
Finderghast the
Mighty Wizard



03-113
Carnak the
Dwarf Shaman



03-114
The White Wizard



03-115
Ninja, the
Red Assassin



03-116
Slate Blackforge,
Dwarf Axemaster



03-117
Drugga Sharpsteel,
Female Dwarf



03-118
Kylie Darkwalker
Wild Elf Thief



03-119
Lillith Lithfoot,
Falconer



03-120
Gioranthia,
Amazon Guard



03-121
Draton,
Dragon Fighter



03-122
Erik Longblade,
Viking Raider



03-123
Pater Adul Terat,
The Hooded cleric



03-124
Mignon, Masked
Thief of Hearts



03-125
Leanha,
the Ranger



03-126
Cassiopia, the
Enchantress



03-127
Jee-Anna, Armored
Warrior Princess



03-128
Evil Cleric



03-129
Ar-ron, Ranger
in Chainmail



03-130
Sir Davik,
Fighting Paladin



03-131
Hikzar Bloodaxe,
Anti-Hero



03-132
Su-Na Shadowdancer,
Female Rogue



03-133
Tarna Brightblade,
Paladin



03-134
Gorin
Axebearer



03-135
Frederick of
the North

RALPARTHA

FANTASY ADVENTURERS



03-136
Sven
Swifthand



03-137
Pieter the
Duelist



03-138
Eric the
Delver



03-139
Female Fighter
in Plate Mail



03-140
Male Fighter
in Plate Mail



03-141
Female Thief
in Leather Armor



03-142
Male Thief in
Leather Armor



03-143
Female
Wizard



03-144
Male Wizard
w/ Staff



03-145
Female Dwarven
Warrior



03-146
Male Dwarven
Lord



03-147
Female Ranger



03-148
Male Ranger



03-149
Male Cleric



03-150
Female Cleric



03-151
Female Elven
Fighter



03-152
Male Elven
Fighter



03-153
Female Druid



03-154
Male Druid



03-155
Female
Paladin



03-156
Male Paladin



03-157
Female Half-Elven
Ranger



03-158
Male Half-Elven
Ranger



03-159
Female Halfling
Fighter

To order call: 1-800-543-0272



03-160
Male Halfling
Fighter



03-161
Female
Gladiator



03-162
Prince



03-163
Dark Elf



03-164
High Elf Female
Champion



03-165
High Elf
Heavy Fighter



03-166
Highlander
Barbarian



03-167
Cagliostro
the Magician



03-168
Kalliana the
Sorceress



03-169
Amythiest the
Prestidigitator



03-170
Ignatius
Lightbearer



04-100
Banditos (2)



04-101
Gunfighters (2)



04-300
Armored Samurai (2)



04-301
Unarmored Samurai (2)



04-303
Ninja (2)



04-304
Undead Warriors (2)



RALPHARTHA

KUNG FU THEATER/PREHISTORICS



04-305
Undead Warriors (2)



04-306
Armored Ninja (2)



04-307
Masters of Kung Fu (2)



01-750
T-Rex



01-751
Triceratops



01-752
Pteranodon



01-753
Raptors (3)



01-754
Parasaurolophus

To order call: 1-800-543-0272



10-463
T'char: Dragon of
Flame and Fury



10-470
Wyrms Bazaar (3)



10-471
Sage of Wyrms (3)



10-360
Vulture Dragon



10-361
Sea Serpent Dragon



10-362
Dragon in Flight



10-363
Panther Dragon



10-364
Extraterrestrial Dragon



10-365
Drakenstein's Monster



10-366
Warrior Dragon



10-367
Mecha Dragon



10-368
Ghost Dragon



10-369
Seductress Dragon



RAL PARZIA

DRAGON OF THE MONTH/
LARRY ELMORE BOX SETS



10-370
Cyborg Dragon



10-371
Ice Dragon



10-310
Silver and Steel



10-311
The Warband

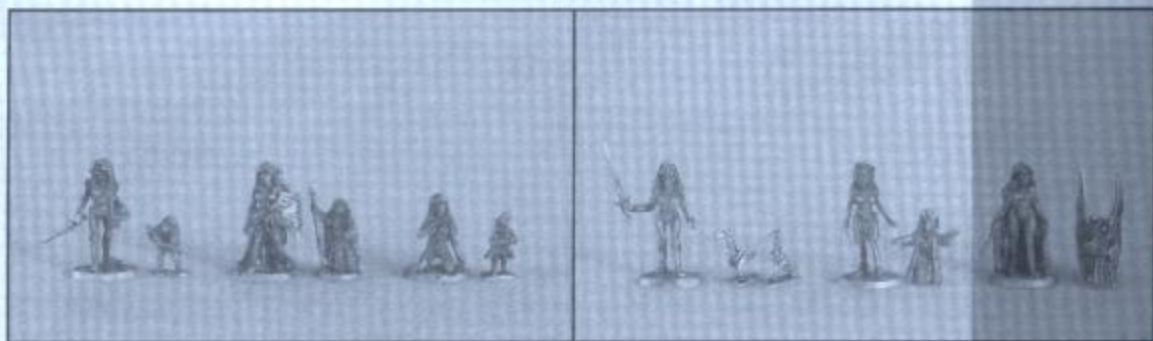

10-312
Silver and Steel II

To order call: 1-800-543-0272

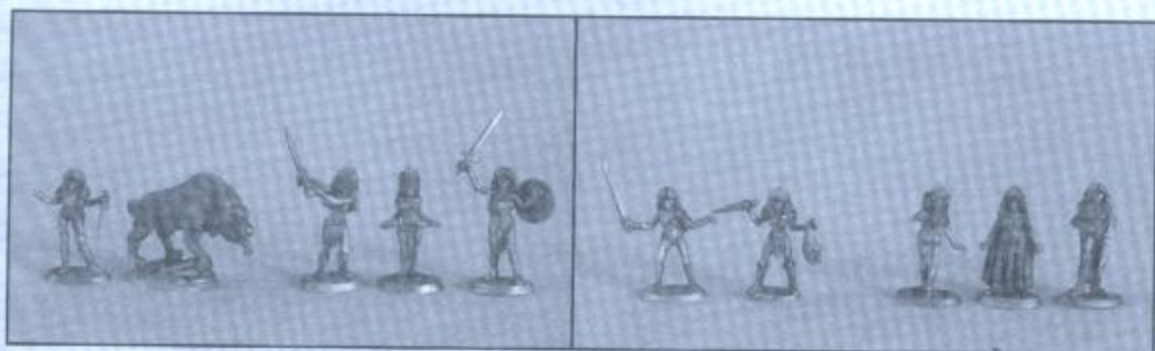

10-313
Silver and Steel III

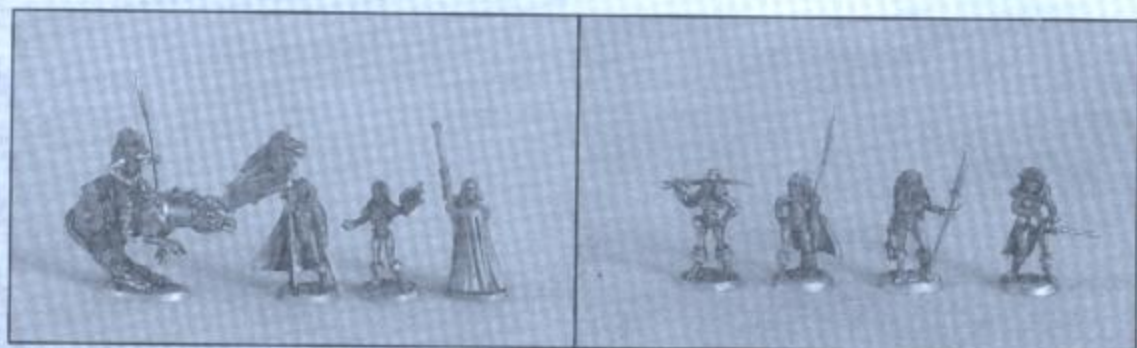

10-315
Reflections of the Myth



**PHOTO
NOT
AVAILABLE**

10-450
The Antagonist



10-451
The Bridge of Sorrows



RAL PARTHA

MUSEUM SCALE SERIES/
RAL PARTHA BOX SETS



10-100
Shadowrun Troll



10-101
Atlas 'Mech



10-102
Zeus 'Mech



10-103
Mad Cat 'Mech



10-104
Vulture 'Mech



10-401
Animals of Africa (above)

10-402
Animals of North America (below)



To order call: 1-800-543-0272



SHADOWRUN, THIRD EDITION® STOCK # 7001

High technology, magic and fantasy meet in Shadowrun. Sixty years from now, corporations control the global economy and urban blight has risen to a high-water mark. Magical creatures and legendary beings walk the street, and magicians are a common sight. The corporations continue their nefarious business, hiring shadowrunners to do the corps' secret dirty work.

Shadowrunning mages, deckers, mercs, shamans, street samurai and their ilk are the true rulers of the night. Welcome to Shadowrun, chummer.

Hope you survive your stay.

Shadowrun is updated, revised and improved. Shadowrun, Third Edition features a completely new look and feel, updating the setting to 2060, while retaining the elements that make Shadowrun a phenomenon. In this Third Edition, core rules remain the same, but are easier for new players to understand while keeping the interest of veteran players. This book is the only one new players need to begin.



SHADOWRUN

RUNNERS & SUCH...



20-500
Shadowrunners (4)

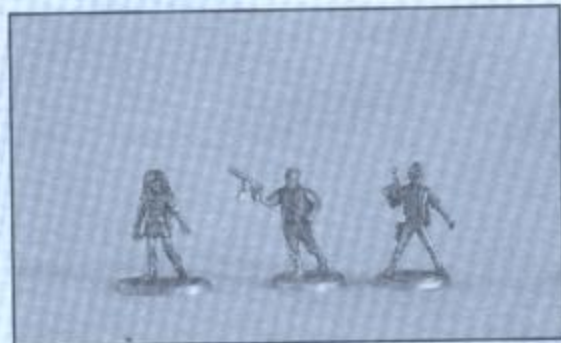

20-501
Deckers (3)



20-502
Human Street Samurai (3)



20-504
Metahuman Street Samurai (3)



20-505
Elves (4)



20-505
Street Mages (4)



20-507
Go-Gang (4 Characters, 2 Bikes)



20-510
Corporate Security Guards (5)



20-512
Toxic Spirits (2)



20-513
Angels of Death (4)



20-514
Corporate Guard Animals (3)



20-515
Shadowrunners II (4)



20-518
Metahuman Subtypes (4)



20-519
Tribals (4)

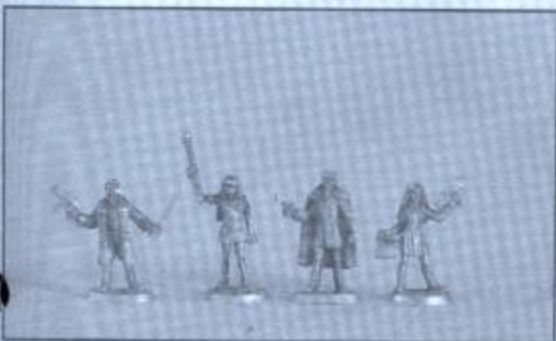

20-520
Yakuza (4)



20-521
Ork Biker standing and mounted



SHADOWWUIN

RUNNERS & SUCH...

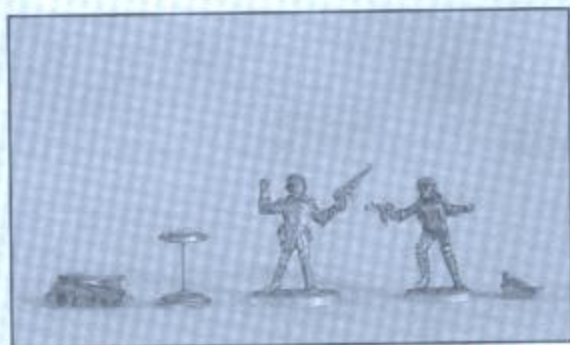

20-524
Riggers and Drones (5)

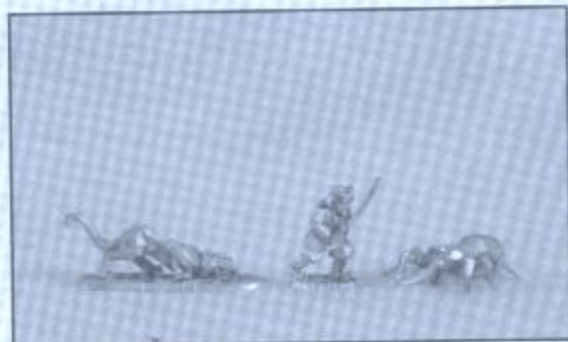

20-528
Black Ice Icons (3)



20-541
Street Samurai on Rapier



20-542
Go-Ganger Enforcers



20-543
Ork & Dwarf on Heavy Assault Trike



20-550
Assassins (4)

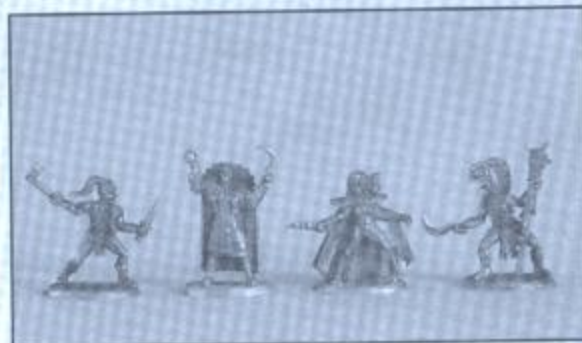

20-551
Blood Mages (4)



20-552
Mystic Crusaders (4)



20-553
Halloweener Gang (4)

RUNNERS & SUCH.../ARCHTYPES & PERSONALITIES



20-554
Elven Cyberknights (2)



20-560
Mercenaries (2)



20-561
Street Mages (2)



20-562
Street Samurai (2)



20-563
Wolframs Gang (3)



20-564
Harlequin and Aina



20-568
Bodyguards (2)



20-569
Combat Mages (2)



20-572
Elven Deckers (2)



20-573
Dwarf Mercenaries (2)



20-574
Shaman (2)



20-579
Eliana, the
Cat Shaman



20-581
Lone Wolf (on bike & foot)



20-582
Bandit-Raccoon Shaman
and Totem





20-585
Dunkelzahn



20-587
Anne Penchyk (2)



20-590
Lord Torgo



20-591
Slash & Burn
Halloween Ganger



20-592
Machiko-San
Elf Samurai of the Green



20-593
Cyber Assassin



20-594
Ryan Mercury,
Human Physical Adept



20-595
Assets Inc. I: Shadowrunners (3)



20-596
Señor Oscuro



20-597
Burnout Cyber Zombie



CRIMSON SKIES™ STOCK # 8000

The year is 1937. Air pirates raid giant zeppelins that serve as the sole lifeline between the independent countries of the now-fractured North America. Air militias have formed in every nation to fight the pirates—and each other. In this world, the planes are faster, the engines bigger, the guns more powerful and the adventures more lethal. These are the heady days of heroic air combat in the *Crimson Skies*.

Crimson Skies is an action-packed character-based board game of dog-fighting and dive-bombing in an aviation-dominated world. Using a quick but detailed system, the game features simultaneous movement and a graphic damage system that keeps play fast and exciting.

The game features 24 full-color, three dimensional, cardboard miniatures of combat aircraft. This box contains three 22" x 34" full-color mapsheets, a clear plastic damage template, a basic rulebook, an advanced rulebook, pre-generated aircraft record sheets, pilot biographies and scenarios, and dice—everything you need to take off into the *Crimson Skies*.



GRIMSON SKIES

PLANES & AUTOGYROS



20-100
Whittly & Douglas
M210 Raven



20-101
Curtiss-Wright
J2 Fury



20-102
McDonnell
S2B Kestrel



20-103
Bell Valiant
MK II

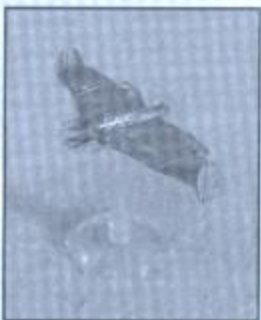

20-104
Ravenscroft
Coyote



20-105
Grumman
E-1C Avenger



20-106
Curtiss-Wright
P2 Warhawk



20-107
Fairchild
F611 Brigand



20-108
Hughes
P21-J MkIII Devastator



20-109
Marquette
PR-1 Defender



20-110
Hughes
Aviation Bloodhawk



20-111
Hughes-Lockheed
Firebrand



20-112
William and Colt
Peacemaker 370



20-113
Sanderson
FB14 "Vampire"



20-114
Misericorde



20-115
Liberte Travel
Air Autogyro

RAL PARTHA

BATTLETECH



BATTLETECH, Fourth Edition® STOCK # 1604

A Game of Armored Combat

Strap yourself into the ultimate suit of armor—the BattleMech®: thirty feet tall and weighing up to a hundred tons. This humanoid machine you control is a walking arsenal with enough firepower to level a city block.

The *BattleTech* game system takes you into the world of the 31st century, where war has become a way of life, and great empires and tiny factions struggle among themselves for control of humankind. Alone or supported by infantry, aerospace fighters and heavy transport in space, your MechWarrior® fights battles to take a planet or lose an empire.

The base game of the *BattleTech* universe, *BattleTech, Fourth Edition* hurtles you onto the battlefields of the 31st century in the cockpit of a mighty BattleMech. Clear, concise rules and training scenarios drop you immediately into the action. This game features 48 full-color playing pieces, a full-color introductory book with beginner rules and universe background, an advanced rulebook, two 22" x 17" full-color map sheets, pre-generated BattleMech record sheets, and dice. This boxed game contains everything new players need to get into the action of *BattleTech*.



10-103
Museum Scale Mad Cat



20-603
OmniMech Mad Cat



10-104
Museum Scale Vulture

To order call: 1-800-543-0272

RAL PARTRIA

VOR: THE MAELSTROM



VOR: THE MAELSTROM™ STOCK # 4000

Its origin ... unimaginable. Its hunger ... insatiable. Its power ... immeasurable.

The Maelstrom is a cosmic vortex of vast proportions, a pocket universe where the laws of physics are warped and twisted into an obscene parody of reality. It is a voracious singularity that exists only to consume and destroy.

The Maelstrom consumes worlds, perverting them into nightmarish landscapes. Once-fertile plains are violated by alien mountain ranges. Twisted forests are fused with modern metroplexes. The unfortunate survivors of these doomed worlds must struggle to live in a savage, unstable environment. Their lives are transformed into an endless fight for resources, an endless quest for stability and escape. Their greatest goal is to stay alive.

The Maelstrom offers only two choices: victory—or death.

VOR: The Maelstrom™ is the thrilling science-fiction miniatures game of tactical combat in the twisted realm of the Maelstrom. A fast-playing rules system lets players lead their forces against myriad opponents in the ultimate battle for survival.



45-104
Bluefang Bull



45-106
Firegut Bull



No stock number
Razorback Bull

To order call: 1-800-543-0272

VOR: THE MAELSTROM



40-210
Commander in Power Armor



45-201
Sergeant



45-201
Infantry w/ HMG



40-209
ADT Drone



45-203
Union Special Forces Box Set



40-407
Chemgrunt



40-405
Cyclops Mutant



40-416
Soviet Close Combat (2)



40-403
Officer



40-502
Jagged (2)



40-501
Primes (2)



40-607
Fists of Anubis 1



40-607
Fists of Anubis 2



RAL PARTHA

CRUCIBLE

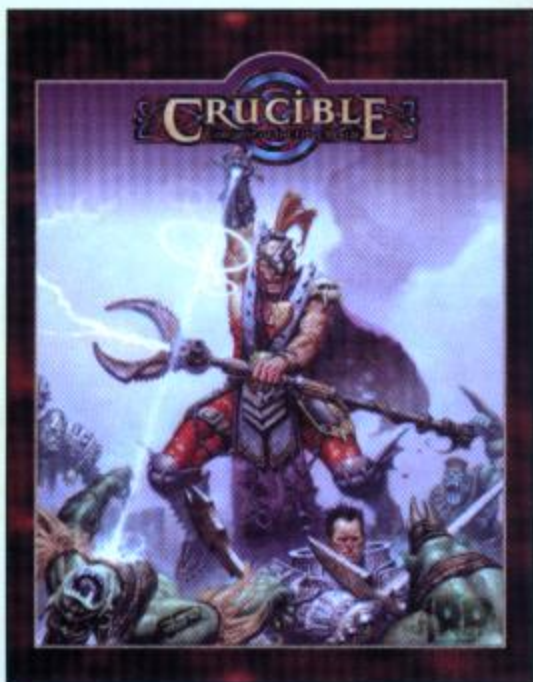

Crucible: Conquest of the Final Realm STOCK # 9000

Sweat runs down your face despite the chill in the air, and your grip tightens reflexively on the hilt of your sword as you prepare to lead your troops onto the field. The battle for Crucible has begun.

Ashkelon, the birthplace of the races, was once ruled by the Dragons before they wracked the land with their fury. The races the Dragons had created to serve them were left behind to survive on their own for countless centuries, struggling for supremacy in a harsh world. Now a new continent has been discovered that could finally give one faction dominance. Who will conquer the land known as Crucible and raise their nation to rule over all?

Crucible: Conquest of the Final Realm is an exciting new fantasy mass-combat miniatures game set in a mysterious land filled with unknown secrets. With eleven races to choose from, each one fully supported by a complete line of Ral Partha miniatures, players will lead their forces against myriad opponents in the quest to rule supreme.



91-706
Neither Phage



91-413
Barbarian



91-507
Djinn



91-702
Flesh Golem



91-509
Fallen 2



91-602
Infernal Elf Spearman



91-700
Skeleton

To order call: 1-800-543-0272

CRUCIBLE



91-203
Orc Warrior



91-713
Tauren Mummy



95-100
Roc



95-600
Infernal Elf Hydra



RALPHARTHA

CRIMSON SKIES

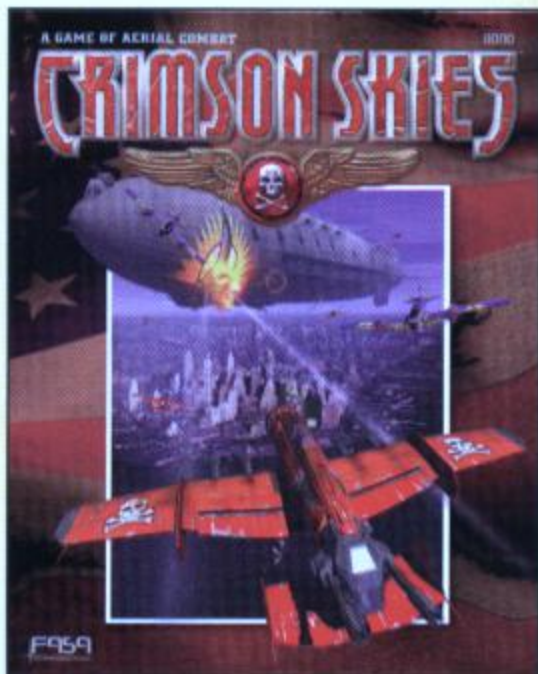

CRIMSON SKIES™ STOCK # 8000

The year is 1937. Air pirates raid giant zeppelins that serve as the sole lifeline between the independent countries of the now-fractured North America. Air militias have formed in every nation to fight the pirates—and each other. In this world, the planes are faster, the engines bigger, the guns more powerful and the adventures more lethal. These are the heady days of heroic air combat in the *Crimson Skies*.

Crimson Skies is an action-packed character-based board game of dog-fighting and dive-bombing in an aviation-dominated world. Using a quick but detailed system, the game features simultaneous movement and a graphic damage system that keeps play fast and exciting.

The game features 24 full-color, three dimensional, cardboard miniatures of combat aircraft. This box contains three 22" x 34" full-color mapsheets, a clear plastic damage template, a basic rulebook, an advanced rulebook, pre-generated aircraft record sheets, pilot biographies and scenarios, and dice—everything you need to take off into the *Crimson Skies*.

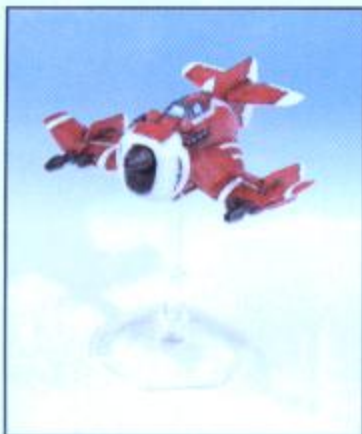

20-118
Fairchild F4 Bandit



20-105
Grumman E-1C Avenger

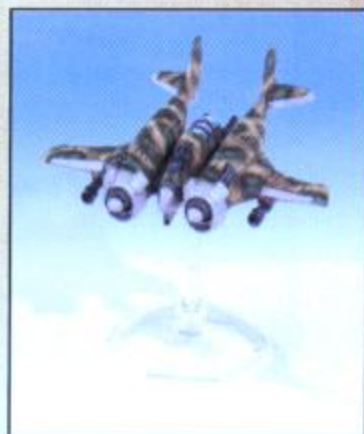

20-119
Boeing A-22 Groundhog



20-118
Fairchild F4 Bandit



20-105
Grumman E-1C Avenger



20-119
Boeing A-22 Groundhog

To order call: 1-800-543-0272



SHADOWRUN, THIRD EDITION® STOCK # 7001

High technology, magic and fantasy meet in Shadowrun. Sixty years from now, corporations control the global economy and urban blight has risen to a high-water mark. Magical creatures and legendary beings walk the street, and magicians are a common sight. The corporations continue their nefarious business, hiring shadowrunners to do the corps' secret dirty work.

Shadowrunning mages, deckers, mercs, shamans, street samurai and their ilk are the true rulers of the night. Welcome to Shadowrun, chummer.

Hope you survive your stay.

Shadowrun is updated, revised and improved. Shadowrun, Third Edition features a completely new look and feel, updating the setting to 2060, while retaining the elements that make Shadowrun a phenomenon. In this Third Edition, core rules remain the same, but are easier for new players to understand while keeping the interest of veteran players. This book is the only one new players need to begin.

BASE RUNNER SET STOCK # 10-403

They sell their skills to survive, taking the illegal and dangerous jobs other consider too risky to accept. From street samurai and combat specialists to magic users and deckers, these shadowrunners represent the best—and worst—the future has to offer



RAL PARTHA

PAINTS SETS



01-178
Ral Partha Painting Guide

To order call: 1-800-543-0272

PLANES & AUTOGYROS



20-116
Bird Dog
Autogyro

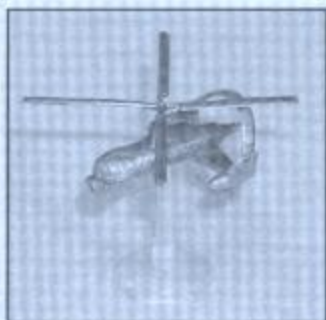

20-117
Metroliner
Autogyro



20-118
Fairchild
F4 Bandit



20-119
Boeing
AZ2 Groundhog



20-120
De Havilland
F9 Hornet



20-121
GM-1
Tempest



20-122
TNCA
F-3 Aguila



20-123
Chance-Vought
Skewer



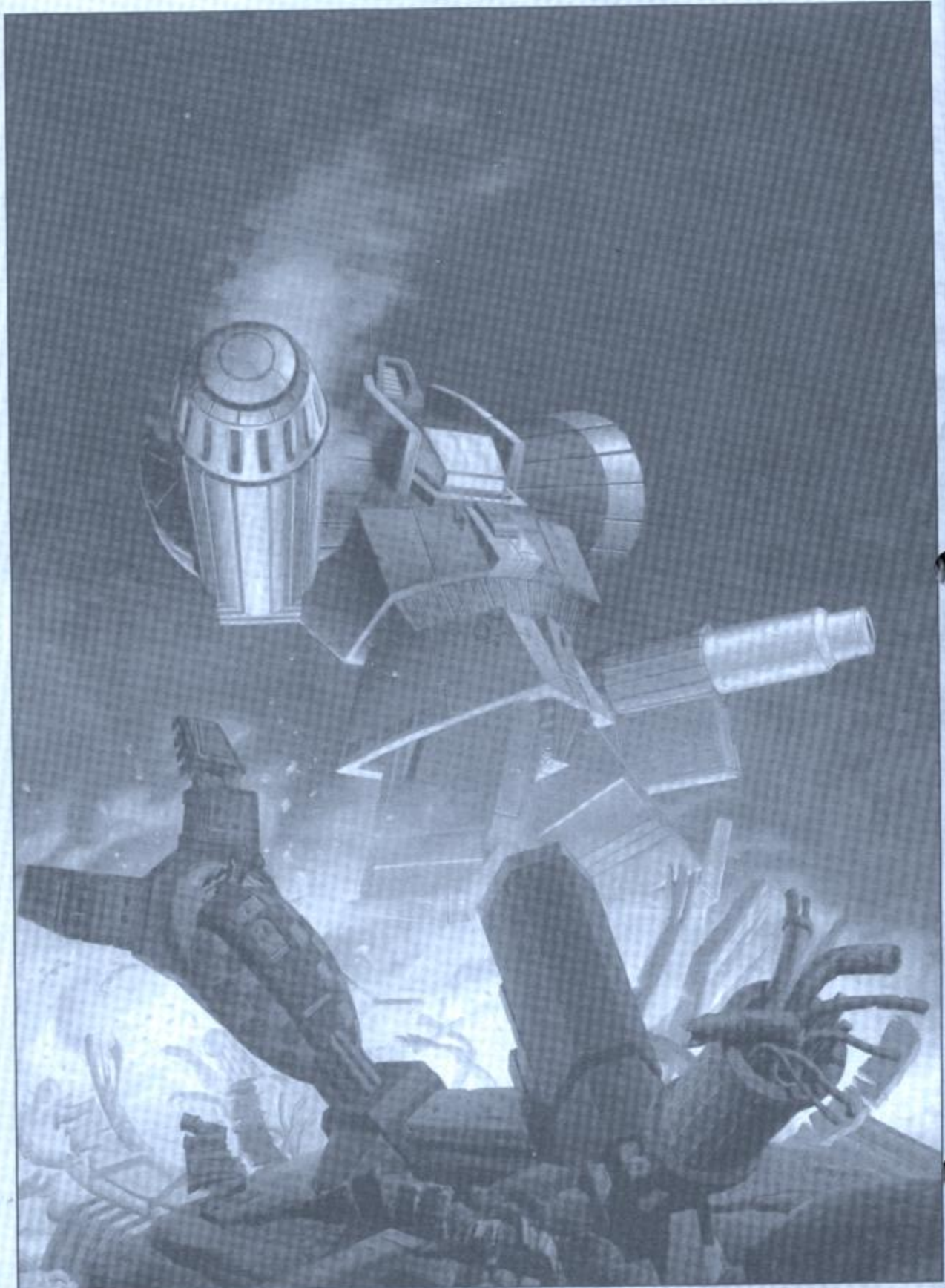

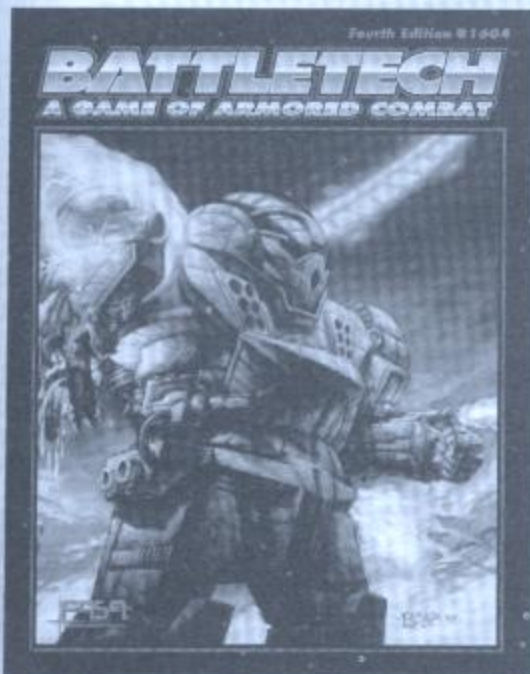
**BATTLETECH, Fourth Edition® STOCK # 1604***A Game of Armored Combat*

Strap yourself into the ultimate suit of armor—the BattleMech®: thirty feet tall and weighing up to a hundred tons. This humanoid machine you control is a walking arsenal with enough firepower to level a city block.

The *BattleTech* game system takes you into the world of the 31st century, where war has become a way of life, and great empires and tiny factions struggle among themselves for control of humankind. Alone or supported by infantry, aerospace fighters and heavy transport in space, your MechWarrior® fights battles to take a planet or lose an empire.

The base game of the *BattleTech* universe, *BattleTech, Fourth Edition* hurtles you onto the battlefields of the 31st century in the cockpit of a mighty BattleMech. Clear, concise rules and training scenarios drop you immediately into the action. This game features 48 full-color playing pieces, a full-color introductory book with beginner rules and universe background, an advanced rulebook, two 22" x 17" full-color map sheets, pre-generated BattleMech record sheets, and dice. This boxed game contains everything new players need to get into the action of *BattleTech*.

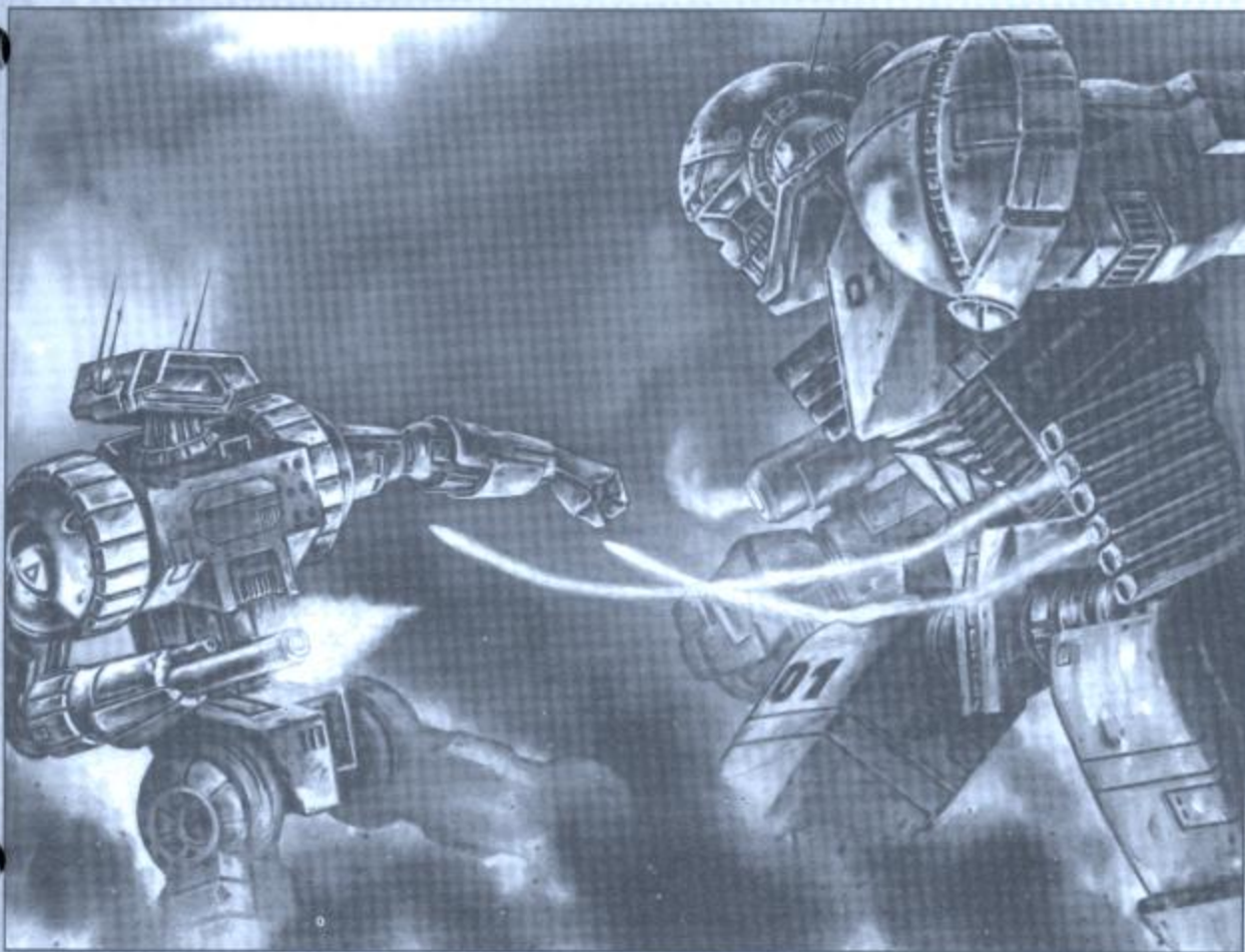



10-844
MechWarrior Box #1 "Clan Mechs" (4)

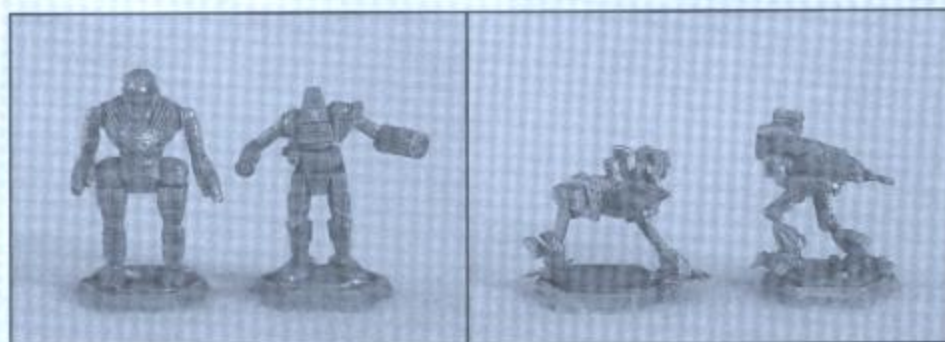

10-845
MechWarrior Box #2 "Inner Sphere" (4)

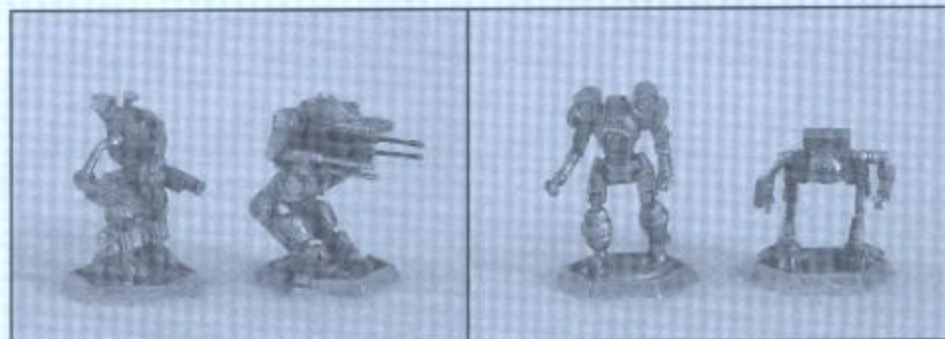

10-846
'Mech Commander Box #1 "Clan Mechs" (4)



10-847
'Mech Commander Box #2 "Inner sphere" (4)

BATTLEMECHS



20-600
OmniMech Vulture



20-601
OmniMech Loki



20-602
OmniMech Thor (Alt con D)



20-603
OmniMech Mad cat



20-604
OmniMech Man O' War



20-605
OmniMech Masakari



20-606
OmniMech Gladiator



20-607
OmniMech Daishi



20-608
OmniMech Dragonfly



20-609
OmniMech Fenris



20-610
OmniMech Black Hawk



20-611
OmniMech Ryoken



20-612
OmniMech Dasher



20-613
OmniMech Koshi



20-614
OmniMech Uller



20-615
OmniMech Puma



BATTLETECH®

BATTLEMECHS



20-616
TIT-NIOM Grand Titan



20-617
TMP-3M Tempest



20-618
Hellfire



20-619
**Thor Self-Propelled
Hvy. Artillery (2)**



20-621
Wraith



20-622
NGS-4S Nightsky



20-623
SRM Carrier (2)



20-624
Galahad



20-627
LRM Carrier (2)



20-628
Athena Combat Veh. (2)



20-629
Ti Ts' Ang



20-630
Yu Huang



20-631
**Marksman Self-
Propelled Artillery**



20-632
Predator



20-633
OmniMech Naga



20-630
Epona Pursuit Tank (2)

BATTLEMECHS



20-635
Puma (95 ton tank) (2)



20-636
Bishamon



20-637
Mantis Light Attack VTOL (2)



20-638
MOG-IA Rakshasa



20-639
Kanga Hover/Jump Tank (2)



20-640
Blood Asp



20-641
Initiate 'Mech



20-642
BRZ-A3 Berserker



20-643
Hellhound



20-644
Barghest



20-645
Ha-Otoko



20-646
Jinggau



20-647
Sirocco



20-649
Wyvern IIc



20-651
Snow Fox 'Mech



20-652
Mandrill 'Mech





20-655
Fire Scorpion



20-656
Thunder Stallion



20-659
NG-C3A Naginata



20-660
Kodiak



20-661
Vixen



20-662
Battle Cobra



20-663
Viper



20-664
Omnimech Linebacker



20-665
SPI-0 Sunder



20-666
Grizzly



20-667
Tokugawa Heavy Tank (2)



20-669
ANV-3M Anvil



20-670
GRN-D-01 Grand Crusader



20-671
Regulator Hover Tank (2)



20-673
STY-3C Starslayer



20-674
FLC-8R Falconer

BATTLEMECHS



20-675
NSR-9J Nightstar



20-676
Piranha



20-677
Grendel



20-678
Typhoon



20-679
RTXI-0 Raptor



20-680
GAL-IGLS Gallowglas



20-681
LGB-7Q Longbow



20-682
KIM-2 Komodo



20-683
Hankyu



20-684
ST-8A Shootist



20-685
Bandit Hovercraft (2)



20-686
MSK-6S Mackie



20-687
TDK-7X Thunderhawk



20-688
Baboon



20-689
NXSI-A Nexus



20-690
OW-1 Owens (Omni)



BATTLETECH®

BATTLEMECHS



20-691
Peregrine



20-692
HRC-LS-9000 Hercules



20-693
NKA-1K No-Dachi



20-694
TYM-1A Toyama



20-695
Fire Falcon (Omni)



20-696
Supernova



20-697
CLN-7V Chameleon



20-698
BCN-3R Buccaneer



20-699
EMP-6A Emperor



20-700
Corsair AeroTech Fighter



20-705
F-90 Stingray



20-712
SL-17 Shilone



20-713
SL-15 Slayer



20-714
Batu (Omni Aerospace Fighter)



20-715
Jagatai



20-722
Anhur Transport Plane

To order call: 1-800-543-0272

BATTLEMECHS



20-723
Warrior Helicopter



20-724
Mechbuster Fighter



20-725
Cavalry Attack Helicopter



20-726
Yellow Jacket Gunboat



20-727
Karnov UR Transport



20-729
Ares Med. Tank



20-731
Tai-Sho 'Mech



20-732
Bloodkite



20-733
Oro Hvy. Tank



20-735
Bushwacker



20-739
Ontos Hvy. Tank (2)



20-740
Behemoth Hvy. Tank (2)



20-741
I-27 Tow Vehicle,
Thumper Towed Gun



20-742
MASH Unit



20-743
Mobile HQ



20-744
Badger
Tracked Transport (2)





20-745
Sculker Wheeled
Scout Vehicle (2)



20-746
Alacorn Mk VI Hvy. Tank (2)



20-747
Zhukov Hvy. Tank



20-748
Challenger X M.B.T.



20-749
Goblin Infantry
Support Vehicle (2)



20-750
Rommel/Patton Tank (2)



20-751
LT-MOB-25 Long Tom artillery



20-752
Canis



20-753
Schrek PPC Carrier (2)



20-754
KWI-LH2 Lineholder



20-755
SPT-N2 Spartan



20-756
AKU-IX Akuma



20-757
SRI-O Strider



20-758
Cauldron Born (Omni)



20-759
Turkina



20-760
Black Lanner (Omni)

BATTLEMECHS



20-761
DVS-2 Devastator



20-762
PLG-32 Pillager



20-763
MTR-5K Maelstrom



20-764
SPR-5F Spector



20-765
END-6Q Enfield



20-766
LNX-9Q Lynx



20-767
TLN-SW Talon



20-768
Night-Gyr (Omni)



20-769
EXC-B2 Excalibur



20-779
Manticore-60 ton Hvy. Tank (2)



20-780
HSR-200D Hussar



20-783
J. Edgar Hoover
Light Tank (2)



20-784
Myrmidon Med. Tank (2)



20-785
Demolisher II Hvy. Tank



20-786
Hachiman Fire Support (2)



20-787
Ishtar Hvy.
Fire Support (2)



BATTLETECH®

BATTLEMECHS



20-789
ZPH-1A Tarantula



20-790
PPR-5S Salamander



20-792
Behemoth



20-793
B2K-F3 Hollander



20-794
ALB-3A Albatross



20-795
Jenner IIc



20-801
THG-11E Thug



20-802
MON-66 Mongoose



20-804
CRB-27 Crab



20-813
Guillotine



20-814
Zeus



20-815
Jagermech (new version)



20-819
**Maxim Hover
Transport (2)**



20-820
MHL-XI Marshall



20-821
**Clan Elemental
Infantry (30)**



20-823
Kurita Infantry (24)

To order call: 1-800-543-0272

BATTLEMECHS



20-824
Davion Infantry (24)



20-830
Von Luckner Hvy. Tank (2)



20-847
Awesome



20-867
Enforcer



20-873
Spider



20-891
Wolfhound



20-899
KGC-000 King Crab



20-900
Cicada



20-901
TBT-5N Trebuchet



20-902
CGR-1AI Charger



20-903
BKW-7R Blackwatch



20-904
OBK-M10 O'Bakemono



20-905
BJ2-0 Blackjack (Omni)



20-906
RJN101-A Raijin



20-907
BHKU-0 Blackhawk-Ku
(Omni)



20-908
Thresher



BATTLETECH®

BATTLEMECHS



20-909
DGR-3F Dragon Fire



20-910
Nobori-Nin (Omni)



20-911
Crossbow (Omni)



20-912
Kingfisher (Omni)



20-913
PI Perseus (Omni)



20-914
Cougar (Omni)



20-915
AVI-O Avatar (Omni)



20-916
MLN-IA Merlin



20-917
Nova Cat (Omni)



20-918
Stalking Spider



20-919
Stooping Hawk (Omni)



20-920
Centaur ProtoMech (5)



20-921
Roc ProtoMech (5)



20-922
Gorgon ProtoMech (5)



20-923
Minotaur ProtoMech (5)



20-924
Satyr ProtoMech (5)

BATTLEMECHS



20-925
Harpy ProtoMech (5)



20-926
Siren ProtoMech (5)



20-927
Hydra ProtoMech (5)



20-928
Corvis



20-929
Ursus



20-930
CPLT-C4 Catapult



20-931
Urban Mech IIc



20-932
VND-3L Vindicator



20-933
VKG-2F Viking



20-934
Pack Hunter



20-935
AXM-2N Axeman



20-936
Highlander IIc



20-937
Beowulf



20-938
Mars Assault Vehicle



20-939
Cobra



20-940
Great Wurm





20-941
Menshen



20-942
Atlas



20-943
Arctic Wolf



20-944
YMN-6Y Yeoman



20-945
Chevalier Light Tank (2)



20-946
BTZ-3F Blitzkrieg



20-949
HEL-3D Helios



20-950
Clan Elemental (25mm)



20-951
Basic Inner Sphere
Battle Armor (24)



20-952
Kanazuchi Battle Armor (4)



20-953
Longinus Battle Armor (24)



20-954
Achileus Light
Battle Armor (24)



20-954
Grey Death Legion Battle Armor (24)



VOR: THE MAELSTROM™ STOCK # 4000

Its origin ... unimaginable. Its hunger ... insatiable. Its power ... immeasurable.

The Maelstrom is a cosmic vortex of vast proportions, a pocket universe where the laws of physics are warped and twisted into an obscene parody of reality. It is a voracious singularity that exists only to consume and destroy.

The Maelstrom consumes worlds, perverting them into nightmarish landscapes. Once-fertile plains are violated by alien mountain ranges. Twisted forests are fused with modern metroplexes. The unfortunate survivors of these doomed worlds must struggle to live in a savage, unstable environment. Their lives are transformed into an endless fight for resources, an endless quest for stability and escape. Their greatest goal is to stay alive.

The Maelstrom offers only two choices: victory—or death.

VOR: The Maelstrom™ is the thrilling science-fiction miniatures game of tactical combat in the twisted realm of the Maelstrom. A fast-playing rules system lets players lead their forces against myriad opponents in the ultimate battle for survival.





40-101
Razorback Onehorn 1



40-102
Razorback Onehorn 2



40-103
Razorback Pups (3)



40-104
Razorback Momma



40-105
Bluefang Onehorn 1



40-106
Bluefang Onehorn 2



40-107
Bluefang Onehorn 3



40-108
Bluefang Momma

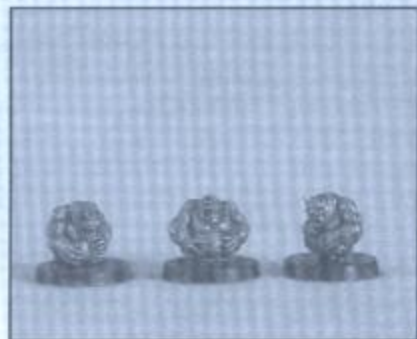

40-109
Bluefang Pups (3)



40-110
Firegut Onehorn 1



40-111
Firegut Onehorn 2



40-113
Firegut Pups (3)

UNION



40-201
Infantry w/Pitbull Rifle 1 (2)



40-202
Infantry w/Bulldog Rifle



40-203
Infantry Sergeant 1



40-204
Infantry w/HMG 1



40-205
Infantry w/Pitbull Rifle 2 (2)



40-206
Infantry w/ Pitbull Rifle 3 (2)



40-207
Infantry w/Pitbull Rifle 4 (2)



40-208
Infantry w/HMG 2



40-209
ADT Drone



40-210
Commander in Power Armor



40-211
Infantry w/
Draco Launcher



40-212
Elite Infantry w/
Pitbull Rifle (2)



40-213
Elite Infantry w/
Bulldog Rifle



40-214
Elite Infantry w/
Draco Launcher



40-215
Union in
Power Armor



VOR

THE MAELSTROM

ZYKHEE/NEO-SOVIET



40-301
Close Combat Warrior 1



40-302
Close Combat Warrior 2



40-303
Close Combat Warrior 3



40-304
Ranged Warrior 1



40-305
Ranged Warrior 2



40-306
Ranged Warrior 3



40-307
Scouts (2)



40-401
Rad Troopers w/Rifle (2)



40-402
Rad Troopers w/SMG (2)



40-403
Officer



40-404
Cyclops 1



40-405
Cyclops 2



40-406
Cyclops 3

NEO-SOVIET



**40-407
Chemgrunt 1**



**40-408
Chemgrunt 2**



**40-409
Chemgrunt 3**



**40-410
Kommander**



**40-411
Neo-Soviet Power Armor**



**40-412
Mutant Handler**



**40-414
Vanguard**



**40-413
Mutants (6)**



**40-415
Rad Hounds (2)**





45-101
Growler Razorback Bull 1



45-102
Growler Razorback Bull 2



45-103
Growler Razorback Chieftain



45-104
Growler Bluefang Bull 1



45-105
Bluefang Chieftain



45-106
Growler Firegut Bull 1



45-107
Growler Firegut Momma



45-201
Union Squad (8)



45-202
Union Ares Armored Suit



45-203
Union Special Forces (8)

BOX SETS



45-401
Neo-Soviet Vanguard Squad (8)



45-402
Neo-Soviet Ursa Suit



RALPHARTHA

INDEX

INDEX

Page numbers beginning with "C" indicate the color section in the center of the catalog.

HEROES AND HORRORS

- 01-001 Evil Wizard, 8
- 01-002 Great Fire Dragon, 8
- 01-003 Werewiger, 8
- 01-005 Winged Gremelin, 8
- 01-006 War God, 8
- 01-007 Goddess Of Evil, 8
- 01-008 Goddess Of Love, 8
- 01-009 Sun God, 8
- 01-010 God of the Sea, 8
- 01-011 Angel, 8
- 01-012 Archangel, 8
- 01-013 Gargoyle, 8
- 01-014 Demon, 8
- 01-015 Slave Master & Slaves, 8
- 01-016 Bartender, 2 Barmmaids, and a Boozer, 8
- 01-017 Pirates/Sailors, 9
- 01-018 Three Ladies and a Hero, 9
- 01-019 Angel of Death, 9
- 01-020 Familiars, 9
- 01-021 Town Guard, 9
- 01-022 Skeletal Hunter and Pack Hounds, 9
- 01-023 Zombies, 9
- 01-024 Cleric Tempted by Succubi, 9
- 01-025 Executioner, Prisoner and Chopping Block, 9
- 01-026 Savage Sisters: Female Mercenaries, 10
- 01-027 Ranger, mounted and on foot, 10
- 01-028 War Dogs and Master, 10
- 01-029 Elemental Demons of Fire and Water, 10
- 01-030 Wraith, 10
- 01-031 Elemental Demons of Earth and Air, 10
- 01-032 Savage Sisters II: Female Mercenaries, 10
- 01-033 Water Lards, 10
- 01-034 Unicorns, 10
- 01-035 Wolfpack, 11
- 01-036 Chaos Deathmaster, 11
- 01-037 Armored Minotaur, 11
- 01-038 Hellhounds, 11
- 01-039 Lion-Centaur, 11
- 01-040 Werewolf, 11
- 01-041 Wraiths, 11
- 01-042 Frost Giant, 11
- 01-043 Gargoyles, 11
- 01-045 Rat Swarm, 11
- 01-046 Mushroom Men, 11
- 01-047 Scavenger Dragon, 11
- 01-048 Lord Maverick Clan Bear, 12
- 01-049 Defenders of the Realm, 12
- 01-050 Wyvern, 12
- 01-051 Peasant Archers, 12
- 01-052 Pikemen, 12
- 01-053 Halberdiers, 12
- 01-054 Knight on Warhorse, 12
- 01-055 Dragon Familiars, 12
- 01-066 Necromancers, 12
- 01-071 Unicorn w/ Princess Rider, 12
- 01-072 Cold Drake (Dragon), 12
- 01-073 Clerics, 12
- 01-090 Storm Giant, 13
- 01-093 Anti-Paladin mounted and on foot, 13
- 01-095 Jabberwock, 13
- 01-114 Thieves, 13
- 01-128 Brigands' Treasure Caravan, 13
- 01-129 Celestial Dragon, 13
- 01-138 Black Dragon, 13
- 01-139 Blue Dragon, 13
- 01-151 Sea Dragon, 13
- 01-155 Giant Griffin, 13
- 01-159 Elite Armored Dwarf Guards, 13
- 01-164 Elf Anti-Hero with Slave, 14
- 01-165 Dancing Girls, 14
- 01-170 The Thieves' Guild, 14
- 01-175 Sorceress on Pegasus, 14
- 01-174 Barbarian Dwarves, 14
- 01-175 Nuadha Silverhand, 14
- 01-178 Demon Women, 14
- 01-180 Winged Lion, 14
- 01-181 Pegasus & mounted Valkyrie, 14
- 01-182 Dwarf Dragon Fighters, 14

- 01-183 Dwarf Shield Maidens, 14
- 01-186 Moon-Summoned Demon Lord, 14
- 01-189 Bonewolf and Grendel, 14
- 01-190 Sinbad On His Flying Carpet, 14
- 01-191 Fallen Angel, 14
- 01-192 Hydra, 14

LIMITED EDITIONS

- 01-506 Slave Auction, 15
- 01-507 Golden Chaos Dragon, 15

PREHISTORICS

- 01-750 T-Rex, 38
- 01-751 Triceratops, 38
- 01-752 Pteranodon, 38
- 01-753 Raptors, 38
- 01-754 Parasaurolophus, 38

FANTASY ARMIES

ELVES

- 02-001 High Elf Irregulars w/Swords, 16
- 02-002 High Elf Irregulars w/Polearms, 16
- 02-003 High Elf Irregulars w/Spears, 16
- 02-004 High Elf Irregulars w/Bows, 16
- 02-005 Female High Elf Irregulars w/Bows, 16
- 02-006 High Elf Regulars w/Swords, 16
- 02-007 High Elf Regulars w/Spears, 16
- 02-008 High Elf Regulars w/Axe, 16
- 02-009 High Elf Regulars w/Bows, 16
- 02-010 Female High Elf Regulars w/Bows, 16
- 02-011 Irregular Elf Sergeants, 16
- 02-012 Regular Elf Sergeants, 17
- 02-013 High Elf Mounted Lancers, 17
- 02-014 High Elf Horse Archers, 17
- 02-015 High Elf Warlord, 17
- 02-016 High Elf Command, 17

DWARVES

- 02-030 Dwarf Engineers, 17
- 02-031 Dwarven Axemen, 17
- 02-032 Elite Dwarven Axemen, 17
- 02-033 Dwarf w/ Two-Handed Polearm, 17
- 02-034 Dwarf Cavalry, 18
- 02-035 Dwarf Arquebusiers, 18
- 02-036 Dwarf, w/Warhammer, 18
- 02-037 Dwarf Swordsmen, 18
- 02-038 Dwarf w/Crossbow, 18
- 02-039 Dwarven Command, 18
- 02-040 Dwarf Ornithopter (flying machine), 18
- 02-041 Dwarf War Automaton & Controller, 18

GOBLINS

- 02-049 Goblin Command, 19
- 02-051 Goblin Spearman, 19
- 02-052 Goblin Swordsman, 19
- 02-053 Goblin Archer, 19
- 02-054 Goblin Berserker, 19
- 02-060 Goblin War Chariot, 19
- 02-061 Goblin Wolf Riders, 19

TROLLS

- 02-140 Troll Leader & Shaman, 19
- 02-141 Troll Standard & Drummer, 20
- 02-142 Troll Rock Thrower, 20
- 02-143 Troll Heavy Infantry, 20
- 02-144 Troll Light Infantry, 20

OGRES

- 02-145 Ogre Commander, 20
- 02-146 Ogre Standard Bearer, 20
- 02-147 Ogre Heavy Assault Troop, 20
- 02-148 Ogre Warriors, 20
- 02-149 Ogre Spearman, 20
- 02-150 Ogre Champion & Herald, 20
- 02-151 Ogre Guardsman, 21
- 02-152 Ogre Assault Bowman, 21

SKELETONS

- 02-180 Skeleton Foot Command, 21
- 02-181 Skeletons w/Swords, 21
- 02-182 Skeletons w/Bows, 21
- 02-183 Skeletons w/Spears, 21
- 02-184 Armored Skeletons with Halberds, 21
- 02-185 Light Skeleton Cavalry w/Lance, 21

- 02-186 Armored Skeleton Cavalry w/Heavy Lances, 21
- 02-187 Mounted Skeleton Command, 22
- 02-188 Skeletal Foot Knights w/Swords, 22
- 02-189 Light Skeleton Horse Archers, 22
- 02-191 Skeletal Heroes, 22
- 02-192 Necromancer on Skeletal Pegasus, 22

BARBARIAN EMPIRE

- 02-200 Reavers: Marines, 22
- 02-201 Reavers: Slavers, 22
- 02-202 Reavers: War Witches, 22
- 02-203 Reavers: Scouts, 22
- 02-204 Tyrants: w/2-Handed Weapons, 23
- 02-205 Tyrants: Shield Wall, 23
- 02-206 Tyrants: Advancing w/Spears, 23
- 02-207 Foot Command, 23
- 02-208 Tyrant Berserkers, 23
- 02-209 Tyrant Shield Maidens, 23
- 02-210 Tyrant Crossbowmen, 23
- 02-211 Tyrant Champion: Two Bears, 23
- 02-212 Savages: Bowman, 23
- 02-213 Savages: Skirmisher, 24
- 02-214 Savage Tracker and War Bears, 24
- 02-215 Savage Spirit Walkers, 24
- 02-216 Horse Lords: Heavy Lancers, 24
- 02-217 Amazon Horse Archers, 24
- 02-218 Mounted Command, 24
- 02-219 Horse Lords: Light Horse Archers, 24
- 02-220 Horse Lords: Regular Cavalry, 24
- 02-221 Horse Lord War Priestess w/Tiger, 25
- 02-222 Dark Wizards (2 foot, 1 mtd.), 25
- 02-223 The Promised One (1 foot and 1 mtd.), 25

CHAOS IMPERIUM

- 02-230 Command: Commander, Drummer & Standard Bearer, 25
- 02-231 Missile Troop, 25
- 02-232 Guardians, 25
- 02-233 Foot Knights, 25
- 02-234 Crimson Death Parties Amazons, 25
- 02-235 Berserkers, 26
- 02-236 Shock Troopers w/Pike, 26
- 02-237 Light Skirmisher Bowman, 26
- 02-238 Heavy Assault Bowman, 26
- 02-239 Scorpion Man: Shock Lord, 26
- 02-240 Bowman Centaur Cavalry, 26
- 02-241 Heavy Cavalry, 26
- 02-242 Monk, Death Knight w/Lance, 26
- 02-243 Mounted Knights, 27
- 02-244 War Wizards (1 foot & 1 mtd.), 27
- 02-245 War Monks & Bishop of Chaos, 27
- 02-246 Winged War Demons, 27
- 02-247 Chaos Lord on War Dragon, 27

GARGANTUA ORCZ

- 02-260 Command Squad, 27
- 02-261 Light Orc Impaler, 27
- 02-262 Light Orc Far Strikers, 27
- 02-263 Gargantua Anark, 28
- 02-264 Drillmaster of the Crushed Fat, 28
- 02-265 Light Orc Gunners, 28
- 02-266 Heavy Orc Impalers, 28
- 02-267 Heavy Orc Far Strikers, 28
- 02-268 Heavy Orc Gunners, 28
- 02-269 Assault Orc Line Cleavers, 28
- 02-270 Assault Orc Hackers, 28
- 02-271 Rager Blood Drinkers, 28
- 02-272 Mounted Commander on Death Jaw, 29
- 02-273 Mounted Standard Bearer on Fast Claw, 29
- 02-274 Mounted Impaler on Death Jaw, 29
- 02-275 Mounted Far Striker on Fast Claw, 29

LARRY ELMORE'S COLLECTOR SERIES

- 02-800 Chaos Mounted Knights, 29
- 02-801 Chaos Lord on Feroocious Reptilian, 29
- 02-802 Journey to the Gathering, 29
- 02-803 Red Cloak, 29
- 02-804 Prince of the North, 29
- 02-805 Dark Divide, 29
- 02-806 Bones of the Past, 29
- 02-807 Dangerous Journeys (2 mtd.), 30
- 02-808 Seductresses, 30
- 02-809 Eyes of Autumn, 30



FANTASY ADVENTURERS

03-001 Cleric, 30
 03-002 Oriental Mage, 30
 03-003 Zulu Warrior, 30
 03-004 King of the Realm, 30
 03-005 Lord of the Household, 30
 03-006 Female Fighter, 30
 03-007 Lady in Waiting, 30
 03-008 African Queen, 30
 03-009 Cavalcade, 30
 03-010 Fighter, 30
 03-011 Evil Hero, 30
 03-012 Lord, 30
 03-013 Ranger, 30
 03-014 Greenblade the Ranger, 30
 03-015 Tracker, 30
 03-016 Halfling Thief, 30
 03-017 Wilhelm, 30
 03-018 Rogue, 31
 03-019 Paladin, 31
 03-020 Man-at-Arms, 31
 03-021 Crusader, 31
 03-022 Assassin, 31
 03-023 Thug/Cultist, 31
 03-024 Hansson, 31
 03-025 Dwarf Fighter, 31
 03-026 Dwarf Warrior, 31
 03-027 Thor-Grimm, 31
 03-028 Bolton Prowler, 31
 03-029 Johan of the Wires, 31
 03-030 Storm Shaman, 31
 03-031 Chris, 31
 03-032 Priest, 31
 03-033 Templar, 31
 03-034 Anti-Paladin, 31
 03-035 Helon, 31
 03-036 Drake, 31
 03-037 Fighter w/ Axe, 31
 03-038 Stephan, 31
 03-039 Cavalier, 31
 03-040 Max Mentahn the Wizard, 31
 03-041 Mage, 31
 03-042 Enforcer, 32
 03-043 Ninja, 32
 03-044 Armored Ninja, 32
 03-045 Joli, 32
 03-046 Dwarf Champion, 32
 03-047 Korg, Orc King, 32
 03-048 Necromancer, 32
 03-049 Gnome Master Thief, 32
 03-050 Fighter w/ Runesword and Platemail, 32
 03-051 Paladin w/ Greatsword, 32
 03-052 Ranger in Mail, 32
 03-053 Chaotic Warrior, 32
 03-054 Fighter Charging, 32
 03-055 Heroic Knight, 32
 03-056 Female Fighter, 32
 03-057 Brigand Thief, 32
 03-058 Cloaked Assassin, 32
 03-059 Ninja Assassin, 32
 03-060 Rogue Thief, 32
 03-061 Female Adventurer Thief, 32
 03-062 Elven Thief, 32
 03-063 Dindaela, 32
 03-064 Illusionist, 33
 03-065 Evil Wizard, 33
 03-066 Female Magic User, 33
 03-067 Armored Cleric, 33
 03-068 Animalia LaFoe, 33
 03-069 Inquisitor, 33
 03-070 Female Cleric, 33
 03-071 Shamus O'Shameless, 33
 03-072 Fighter, 33
 03-073 Phineas, 33
 03-074 Cleric w/ mace, 33
 03-075 Sneak Thief, 33
 03-076 Ninja w/ sword, 33
 03-077 Paladin, 33
 03-078 Gnome, 33
 03-079 Sorcerer, 33
 03-080 Swathbuckle Thief, 33
 03-081 Thief, 33
 03-082 Toqueimada, Chaos Conqueror, 33
 03-083 Zora, Gypsy-Swordswoman, 33
 03-084 Ben Mac, King of the Picts, 33
 03-085 Belinda, Knight of the Light, 33
 03-086 Magnus, Heroic Wizard, 33
 03-087 Livia, Queen of Evil, 33
 03-088 Jungle Lord, 34

03-089 Gallinix, 34
 03-090 Shokosaiser, 34
 03-091 Raeg, Barbarian Prince of Thieves, 34
 03-092 Ellara, Dragonmistress, 34
 03-093 Hogat, Halfling Champion, 34
 03-094 Katona, Pugfighter, 34
 03-095 Saelon, Dark Elf War Chief, 34
 03-096 Denarale, Young Wandering Wizard, 34
 03-097 Sir Michael, The Bold Cavalier, 34
 03-098 Dhiana, Warrior Queen, 34
 03-099 Sunon-gyl, Dark Elf Princess, 34
 03-100 Naepp, Peflighter Champion, 34
 03-101 Thorbon, Dwarf Champion, 34
 03-102 Lashli the Lass, Barbarian Princess, 34
 03-103 Fria Knullblade, Shield Maiden, 34
 03-104 Sir Gareth, Young Paladin, 34
 03-105 Viviana, Elf Adventurer, 34
 03-106 Amberborn, Dragon Slayer, 34
 03-107 Cies, Swordmistress, 34
 03-108 Arianna Moonshadow, Enchantress, 34
 03-109 "One-Eye" Jack the Rogue, 34
 03-110 Folan Bughbark, the Druid, 34
 03-111 Andor Purenote Bard Extraordinaire, 34
 03-112 Finsderlight the Mighty Wizard, 35
 03-113 Carnak the Dwarf Shaman, 35
 03-114 The White Wizard, 35
 03-115 Ninja the Red Assassin, 35
 03-116 Slav Blackforge, Dwarf Axiomaster, 35
 03-117 Drugga Sharpsteel, Female Dwarf Blademaster, 35
 03-118 Kyle Darkwalker, Wild Elf Thief, 35
 03-119 Lillith Lihtfoot, Falconeer, 35
 03-120 Gloranthia, Amazon Guard, 35
 03-121 Druon, Dragon Fighter, 35
 03-122 Eric Longblade, Viking Raider, 35
 03-123 Paor Ahal Terat, The Hooded Cleric, 35
 03-124 Mignon, Masked Thief Of Hearn, 35
 03-125 Leasha, the Ranger, 35
 03-126 Cassiopeia, the Enchantress, 35
 03-127 Joe-Anna, Armored Warrior Princess, 35
 03-128 Evil Cleric, 35
 03-129 Ar-Ron, Ranger in Chainmail, 35
 03-130 Sir Davik, Fighting Paladin, 35
 03-131 Hiktaz Bloodaxe, Anti Hero, 35
 03-132 Su-No Shadowdancer, Female Rogue, 35
 03-133 Tarna Brightblade - Paladin, 35
 03-134 Gorin Axebeaver, 35
 03-135 Frederick of the North, 35
 03-136 Sven Swifthand, 36
 03-137 Pixer the Duelist, 36
 03-138 Eric the Delver, 36
 03-139 Female Fighter in Plate Mail, 36
 03-140 Male Fighter in Plate Mail, 36
 03-141 Female Thief in Leather Armor, 36
 03-142 Male Thief in Leather Armor, 36
 03-143 Female Wizard, 36
 03-144 Male Wizard w/ staff, 36
 03-145 Female Dwarfen Warrior, 36
 03-146 Male Dwarfen Lord, 36
 03-147 Female Ranger, 36
 03-148 Male Ranger, 36
 03-149 Male Cleric, 36
 03-150 Female Cleric, 36
 03-151 Female Elven Fighter, 36
 03-152 Male Elven Fighter, 36
 03-153 Female Druid, 36
 03-154 Male Druid, 36
 03-155 Female Paladin, 36
 03-156 Male Paladin, 36
 03-157 Female Half-Elven Ranger, 36
 03-158 Male Half-Elven Ranger, 36
 03-159 Female Halfling Fighter, 36
 03-160 Male Halfling Fighter, 37
 03-161 Female Gladiator, 37
 03-162 Prince, 37
 03-163 Dark Elf, 37
 03-164 High Elf Female Champion, 37
 03-165 High Elf Heavy Fighter, 37
 03-166 Highlander Barbarian, 37
 03-167 Cagliostro the Magician, 37
 03-168 Kaitiana the Sorceress, 37
 03-169 Amythiel the Prentidigitator, 37
 03-170 Ignatius Lightbearer, 37

PARTHA WENRE SPAGHETTI WESTERN

04-100 Bandito, 37
 04-101 Gunfighter, 37

04-102 Lady Gunfighters, 37
 04-103 Gambler, 37

KUNG FU THEATER

04-300 Armored Samurai, 37
 04-301 Unarmored Samurai, 37
 04-303 Ninja, 37
 04-304 Undead Warrior, 37
 04-305 Undead Warrior 2, 38
 04-306 Armored Ninja, 38
 04-307 Masters of Kung Fu, 38

MUSEUM SCALE FIGURINES

10-100 Shadowrun Troll, 42
 10-101 Atlas Mech, 42
 10-102 Zeus Mech, 42
 10-103 Mad Cat Mech, 42
 10-104 Vulture Mech, 42

LARRY ELMORE BOX SETS

10-310 Silver and Steel, 40
 10-311 The Werbaad, 40
 10-312 Silver and Steel II, 40
 10-313 Silver and Steel III, 41
 10-315 Reflections Of The Myth, 41

DRAGON OF THE MONTH

10-360 Vulture Dragon, 39
 10-361 Sea Serpent Dragon, 39
 10-362 Dragon in Flight, 39
 10-363 Panther Dragon, 39
 10-364 Extraterrestrial Dragon, 39
 10-365 Draconemaster's Monster, 39
 10-366 Warrior Dragon, 39
 10-367 Mecha Dragon, 39
 10-368 Ghost Dragon, 39
 10-369 Seductive Dragon, 39
 10-370 Cyborg Dragon, 40
 10-371 Ice Dragon, 40

RAL PARTHA BOX SETS

10-401 Animals of Africa, 42
 10-402 Animals of North America, 42

SHADOWRUN BOX SETS

10-403 Shadowrun Base Runner Set, C7

COLLECTOR SETS

10-450 The Assassins, 41
 10-451 The Bridge of Sorrows, 41

DRAGONS BY DESIGN

10-465 T'char, Dragon of Flame and Fury, 39
 10-470 Wyrms Bazaar, 39
 10-471 Sage of Wyrms, 39

BATLETECH BOX SETS

10-844 Mechwarrior Box #1 "Clan Mechs", 54
 10-845 Mechwarrior Box #2 "Inner Sphere", 54
 10-846 Mech Commander Box #1 "Clan Mechs", 54
 10-847 Mech Commander Box #2 "Inner Sphere", 54

CRIMSON SKIES

20-100 Whirly & Douglas M210 Raven, 50
 20-101 Curris-Wright J2 Fury, 50
 20-102 McDonnell S2B Kestrel, 50
 20-103 Bell Valiant Mk II, 50
 20-104 Ravenwolf Coyote, 50
 20-105 Gramman E-1C Avenger, 50
 20-106 Curris-Wright P2 Warhawk, 50
 20-107 Fairchild F611 Brigand, 50
 20-108 Hughes P21-J MkIII Devastator, 50
 20-109 Manpower PR-F Defender, 50
 20-110 Hughes Aviation Bloodhawk, 50
 20-111 Hughes-Lockheed Firehawk, 50
 20-112 William and Cole Peacemaker 370, 50
 20-113 Sanderson FB14 "Vampire", 50
 20-114 20-114 Moeritonde, 50
 20-115 Liberte Travel Air Autogyro, 50
 20-116 Bird Dog Autogyro, 51
 20-117 Metroliner Autogyro, 51
 20-118 Fairchild F4 Bandit, 51
 20-119 Boeing A22 Groundhog, 51

RAIPARTIA

- 20-120 De Havilland P9 Hornet, 51
- 20-121 GM-1 Tempest, 51
- 20-122 TNCA F3 Aguila, 51
- 20-123 Chance-Vought Skewer, 51

SHADOWRUN

RUNNERS & SUCH ...

- 20-500 Shadowrunners, 44
- 20-501 Deckers, 44
- 20-502 Human Street Samurai, 44
- 20-504 Metahuman Street Samurai, 44
- 20-505 Elves, 44
- 20-506 Street Mages
- 20-507 Go-Gangsters (4 Characters, 2 Bikes), 44
- 20-510 Corporate Security Guards, 44
- 20-512 Toxic Spirits, 45
- 20-513 Angels of Death, 45
- 20-514 Corporate Guard Animals, 45
- 20-515 Shadowrunners II, 45
- 20-518 Metahuman Subtypes, 45
- 20-519 Tribals, 45
- 20-520 Yakuza, 45
- 20-521 Ork Biker standing and mounted, 45
- 20-524 Riggers & Drones, 46
- 20-528 Black Ice Icons, 46
- 20-541 Street Samurai on Rapier, 46
- 20-542 Go-Ganger Enforcers, 46
- 20-543 Ork & Dwarf on Heavy Assault Trike, 46
- 20-550 Assassins, 46
- 20-551 Blood Mages, 46
- 20-552 Mystic Crusaders, 46
- 20-553 Halloweener Gang, 46
- 20-554 Elven Cybersknight, 47

ARCHETYPES & PERSONALITIES

- 20-560 Mercenaries, 47
- 20-561 Street Mages, 47
- 20-562 Street Samurai, 47
- 20-563 Wolftrams Gang, 47
- 20-564 Harlequin & Aina, 47
- 20-568 Bodyguards, 47
- 20-569 Combat Mages, 47
- 20-572 Elven Deckers, 47
- 20-573 Dwarf Mercenaries, 47
- 20-574 Shamans, 47
- 20-579 Eliana, the Cat Shaman, 47
- 20-581 Lone Wolf (on bike & foot), 47
- 20-582 Bandit-Raccoon Shaman and Totem, 47
- 20-585 Dunkelzahn, 48
- 20-587 Ann Perchlyk, 48
- 20-590 Lord Turgu, 48
- 20-591 Slash & Burn - Halloween Gangs, 48
- 20-592 Machiko-San, Elf Samurai of the Green, 48
- 20-593 Cyber Assassin, 48
- 20-594 Ryan Mercury: Human Physical Adept, 48
- 20-595 Assets Inc. I: Shadowrunners, 48
- 20-596 Señor Oscuro, 48
- 20-597 Batsuit Cyber Zombie, 48

BATTLEMECHS

- 20-600 OmniMech Vulture, 55
- 20-601 OmniMech Loki, 55
- 20-602 OmniMech Thor (Alt Con D), 55
- 20-603 OmniMech Madcat, 55
- 20-604 OmniMech Man O'War, 55
- 20-605 OmniMech Masakani, 55
- 20-606 OmniMech Gladiator, 55
- 20-607 OmniMech Daiichi, 55
- 20-608 OmniMech Dragonfly, 55
- 20-609 OmniMech Genesis, 55
- 20-610 OmniMech Black Hawk, 55
- 20-611 OmniMech Ryoken, 55
- 20-612 OmniMech Dasher, 55
- 20-613 OmniMech Kudai, 55
- 20-614 OmniMech Ulter, 55
- 20-615 OmniMech Puma, 55
- 20-616 TIT N10M Grand Titan, 56
- 20-617 TMP-3M Tempest, 56
- 20-618 Hellfire, 56
- 20-619 Thor Self-Propelled Hvy. Artillery, 56
- 20-621 Wrath, 56
- 20-622 NGS-4S Nighthawk, 56
- 20-623 SRM Carrier, 56
- 20-624 Galahad, 56
- 20-627 LRM Carrier, 56

- 20-628 Athena Combat Veh.
- 20-629 Ti Ty Aog, 56
- 20-630 Yu Huang, 56
- 20-631 Marksmen Self-Propelled Artillery, 56
- 20-632 Pridaan, 56
- 20-633 OmniMech Naga, 56
- 20-634 Epoca Pursuit Tank, 56
- 20-635 Puma (95 Ton Tank), 57
- 20-636 Bishamon, 57
- 20-637 Mantis Light Attack VTOL, 57
- 20-638 MCG-1A Rakshasa, 57
- 20-639 Kangaroo Hover/Jump Tank, 57
- 20-640 Blood Asp, 57
- 20-641 Initiate Mech, 57
- 20-642 BRZ-A3 Berserker, 57
- 20-643 Hellhound, 57
- 20-644 Barghest, 57
- 20-645 Ha-Otoko, 57
- 20-646 Jingtau, 57
- 20-647 Sirocco, 57
- 20-649 Wyvern II, 57
- 20-651 Snow Fox Mech, 57
- 20-652 Mandrill Mech, 57
- 20-655 Fire Scorpion, 58
- 20-656 Thunder Stallion Mech, 58
- 20-659 NG-C3A Naginata, 58
- 20-660 Kodiak, 58
- 20-661 Vixen, 58
- 20-662 Battle Cobra, 58
- 20-663 Viper, 58
- 20-664 OmniMech Linebacker, 58
- 20-665 SPI-O Sunder, 58
- 20-666 Grizzly, 58
- 20-667 Tokugawa Heavy Tank, 58
- 20-669 ANV-3M Anvil, 58
- 20-670 GRN-D-01 Grand Crusader, 58
- 20-671 Regulator Hover-tank, 58
- 20-673 STY-3C Starslayer, 58
- 20-674 FLC-8R Falconer, 58
- 20-675 NSR-9J Nightjar, 59
- 20-676 Piranha, 59
- 20-677 Grendel, 59
- 20-678 Typhoon, 59
- 20-679 RTX-0 Raptor, 59
- 20-680 GAL-1GLS Gallowglass, 59
- 20-681 LGB-7Q Longbow, 59
- 20-682 KIM-2 Komodo, 59
- 20-683 Hankyu, 59
- 20-684 ST-8A Shooter, 59
- 20-685 Bandar Hovercraft, 59
- 20-686 MSK-6S Mackie, 59
- 20-687 TDK-7X Thunder Hawk, 59
- 20-688 Baboon, 59
- 20-689 NXSI-A Nexus, 59
- 20-690 OW-1 Owens (Omni), 59
- 20-691 Peregrine, 60
- 20-692 HRC-LS-9000 Hercules, 60
- 20-693 NKA-1K No-Dachi, 60
- 20-694 TYM-1A Toyota, 60
- 20-695 Fire-Falcon (Omni), 60
- 20-696 SuperNova, 60
- 20-697 CLN-7V Chameleon, 60
- 20-698 BCN-3R Buccaneer, 60
- 20-699 EMP-6A Emperor, 60
- 20-702 Corsair Aero-tech Fighter, 60
- 20-705 T-90 Stingray, 60
- 20-712 SL-17 Silhouette, 60
- 20-713 SL-15 Slayer, 60
- 20-714 Batu (Omni Aerospace Fighter), 60
- Jaguar (Omni Aerospace Fighter w/Alt Weapon Pods), 60
- 20-722 Anhur Transport Plane, 60
- 20-723 Warrior Helicopter, 61
- 20-724 Mechbuster Fighter, 61
- 20-725 Cavalry Jackal Helicopter, 61
- 20-726 Yellow Jacket Gunboat, 61
- 20-727 Kacrow UR Transport, 61
- 20-729 Ares Med. Tank, 61
- 20-731 Tai-Sho Mech, 61
- 20-732 Bloodkite, 61
- 20-733 Oro Hvy Tank, 61
- 20-735 Bushwacker, 61
- 20-739 Onos Heavy Tank, 61
- 20-740 Behemoth Heavy Tank, 61
- J-27 Tow Vehicle, Thumper Towed Gun plus Trailer and Ammo Boxes, 61
- 20-742 MASH Unit, 61
- 20-743 Mobile HQ, 61
- 20-744 Badger Tracked Transport, 61

- 20-745 Sculler Wheeled Scout Vehicle, 62
- 20-746 Alcorn Mk VI Heavy Tank, 62
- 20-747 Zhukov Heavy Tank, 62
- 20-748 Challenger X.M.B.T., 62
- 20-749 Goblin Infantry Support Vehicle, 62
- 20-750 Rimmel/Paton Tank, 62
- 20-751 LE-MOB-25 Long Tom Artillery, 62
- 20-752 Camis, 62
- 20-753 Schwab PPC Carrier, 62
- 20-754 KW-1-LH2 Lineholder, 62
- 20-755 SPI-N2 Spartan, 62
- 20-756 AKU-1X Akuma, 62
- 20-757 SRI-0 Strider, 62
- 20-758 Cauldron-Born (Omni), 62
- 20-759 Turkinia, 62
- 20-760 Black Lanner (Omni), 62
- 20-761 DVS-2 Devastator, 63
- 20-762 PLG-32 Pillager, 63
- 20-763 MTR-5K Machinorn, 63
- 20-764 SPR-5F Sphenix, 63
- 20-765 END-6Q Enfield, 63
- 20-766 LNX-9Q Lynx, 63
- 20-767 TLN-SW Talon, 63
- 20-768 Night-Gyr (Omni), 63
- 20-769 EXC-B2 Excalibur, 63
- 20-779 Manticore-60 von Hvy. Tank, 63
- 20-780 HSR-2000 Husar, 63
- 20-783 J. Edgar Hover Light Tank, 63
- 20-784 Myrmidon Med. Tank, 63
- 20-785 Demolisher II Hvy. Tank, 63
- 20-786 Hachiman Fire Support, 63
- 20-787 Iahar Hvy. Fire Support
- 20-789 ZPH-1A Taranula, 64
- 20-790 PPR-55 Salamander, 64
- Behemoth, 64
- 20-793 Hollandier B2K-F3, 64
- 20-794 Albatron ALB-3A, 64
- 20-795 Jenner II, 64
- 20-801 THG-11E Thug, 64
- 20-802 MON-66 MongOOSE, 64
- 20-804 CRB-27 Crab, 64
- 20-813 Guillotine, 64
- 20-814 Znu, 64
- 20-815 Jagermech (new version), 64
- 20-819 Maxim Hover Transport, 64
- 20-820 MHL-3J Marshall, 64
- 20-821 Clan Elemental Infantry, 64
- 20-823 Kaira Infantry, 64
- 20-824 Davion Infantry, 65
- 20-830 Von Luckner Hvy Tank, 65
- 20-837 Awesome Mech, 65
- 20-867 Einhorn, 65
- 20-873 Spider, 65
- 20-891 Wolfhound, 65
- 20-899 KGC-000 King Crab, 65
- 20-900 CDA-2A Cicada, 65
- 20-901 TBT-5N Trebuchet, 65
- 20-902 CGR-1A1 Charger, 65
- 20-903 BRW-7R Blackwatch, 65
- 20-904 ORK-M10 O'Rakennos, 65
- 20-905 BJ2-O Blackjack (Omni), 65
- 20-906 RJN101-A Rain, 65
- 20-907 BHKU-0 Black Hawk-Ki (Omni), 65
- 20-908 Thresher, 65
- 20-909 DGR-3F Dragon Fire, 66
- 20-910 Nobuni-Nin (Omni), 66
- 20-911 Crossbow (Omni), 66
- 20-912 Kingfisher (Omni), 66
- 20-913 PI Perseus (Omni), 66
- 20-914 Cougar (Omni), 66
- 20-915 AVI-0 Avatar (Omni), 66
- 20-916 MLN-1A Merlin, 66
- 20-917 Nova Car (Omni), 66
- 20-918 Stalking Spide, 66
- 20-919 Snapping Hawk (Omni), 66
- 20-920 Centaur ProtoMech, 66
- 20-921 Roc ProtoMech, 66
- 20-922 Gorgon ProtoMech, 66
- 20-923 Minotaur ProtoMech, 66
- 20-924 Sany ProtoMech, 66
- 20-925 Happy ProtoMech, 67
- 20-926 Storm ProtoMech, 67
- 20-927 Hydra ProtoMech, 67
- 20-928 Carver, 67
- 20-929 Urus, 67
- 20-930 CPT-04 Catapult, 67
- 20-931 Urban Mech II, 67
- 20-932 VND-5L Vindicator, 67
- 20-933 VAG-2F Viking, 67



- 20-934 Pack Hunter, 67
- 20-935 AXM-2N Axeman, 67
- 20-936 Highlander IIc, 67
- 20-937 Boowolf, 67
- 20-938 Mars Assault Vehicle, 67
- 20-939 Cobra, 67
- 20-940 Great Wyrm, 67
- 20-941 Menhden, 68
- 20-942 Atlas, 68
- 20-943 Arctic Wolf, 68
- 20-944 YMN-GY Yeoman, 68
- 20-945 Chevalier Light Tank, 68
- 20-946 BTZ-3F Blitzkrieg, 68
- 20-949 Hel-3D Helios, 68
- 20-950 Clan Elemental, 68
- 20-951 Basic Inner Sphere Battle Armor, 68
- 20-952 Kanazuchi Battle Armor, 68
- 20-953 Longinus Battle Armor, 68
- 20-954 Achilles Light Battle Armor, 68
- Grey Death Legion Battle Armor, 68

ALPHABETICAL ORDER WITH CLAN NAME

- 20-954 Achilles Light Battle Armor, 68
- 20-756 AKU-1X Akuma, 62
- 20-746 Alacorn Mk VI Heavy Tank, 62
- 20-794 Albatross ALB-3A, 64
- 20-722 Anhur Transport Plane, 60
- 20-669 ANV-3M Anvil, 58
- 20-943 Arctic Wolf, 68
- 20-729 Ares Med. Tank, 61
- 20-628 Athena Combat Veh
- 20-942 Atlas, 68
- 20-915 AV1-0 Avatar (Omni), 66
- 20-847 Awasome Mech, 65
- 20-935 AXM-2N Axeman, 67
- 20-688 Baboon (Howler), 59
- 20-744 Badger-Track Transport, 61
- 20-685 Banded Hovercraft, 59
- 20-644 Barghest, 57
- 20-951 Basic Inner Sphere Battle Armor, 68
- 20-662 Battle Cobra, 58
- 20-714 Batu (Omni Aerospace Fighter), 60
- 20-740 Behemoth Heavy Tank, 61
- 20-792 Behemoth (Stone Rhino), 64
- 20-937 Boowolf, 67
- 20-642 BRZ-A3 Berserker, 57
- 20-636 Bodiamon, 57
- 20-907 BHKU-0 Black Hawk-Ku (Omni) (Nova), 65
- 20-760 Black Lancer (Omni), 62
- 20-905 BJZ-03 Blackjack (Omni), 65
- 20-903 BKW-7R Blackwatch, 65
- 20-946 BTZ-3F Blitzkrieg, 68
- 20-640 Blood Asp, 57
- 20-732 Bloodkite, 61
- 20-698 BCN-3B Buccaneers, 60
- 20-735 Badwacker, 61
- 20-752 Camis, 62
- 20-758 Cauldron-Born (Omni), 62
- 20-725 Cavalry Attack Helicopter, 61
- 20-920 Centaur ProtoMech, 66
- 20-748 Challenger X M.B.L., 62
- 20-697 CLN-7V Chameleon, 60
- 20-692 CGR-1A1 Charger, 65
- 20-945 Chevalier Light Tank, 68
- 20-900 CDA-1A Cicada, 65
- 20-821 Clan Elemental Infantry, 64
- 20-950 Clan Elemental, 68
- 20-899 Cobra, 67
- 20-702 Corsair Aerotech Fighter, 60
- 20-928 Corvia, 67
- 20-914 Cougar (Omni), 66
- 20-930 CPT-04 Catapult, 67
- 20-804 CRB-27 Crab, 64
- 20-911 Crossbow (Omni), 66
- 20-824 Devion Infantry, 65
- 20-785 Densolasher II Hvy. Tank, 63
- 20-761 DVS-2 Devastator, 63
- 20-909 DGR-3E Dragon Fire, 66
- 20-699 EMP-6A Emperor, 60
- 20-765 END-6Q Enfield, 63
- 20-867 Enforcer, 65
- 20-634 Epona Pursuit Tank, 56
- 20-769 EXC-B2 Excalibur, 61
- 20-674 FLC-8R Falconer, 58
- 20-655 Fire-Souppin, 58
- 20-695 Fire-Falcon (Omni), 60
- 20-624 Galahad (Glass Spider), 56

- 20-680 GAL-1G15 Gallowglas, 59
- 20-749 Goblin Infantry Support Vehicle, 62
- 20-922 Gorgon ProtoMech, 66
- 20-670 GRN-D-01 Grand Crusader, 58
- 20-616 TIT-N10M Grand Titan, 56
- 20-940 Great Wyrm, 67
- 20-677 Grendel, 59
- 20-955 Grey Death Legion Battle Armor, 68
- 20-666 Grizzly, 58
- 20-813 Gullotine, 64
- 20-786 Hachiman Fire Support, 63
- 20-683 Hanjyu, 59
- 20-645 Ha-Onko, 57
- 20-925 Happy ProtoMech, 67
- 20-949 Hel-3D Helios, 68
- 20-618 Hellfire, 56
- 20-643 Hellhound (Conjurer), 57
- 20-692 HRC-LS-9000 Hieracides, 60
- 20-936 Highlander IIc, 67
- Hollander B2K-F3, 64
- 20-780 HSR-200D Hussar, 63
- 20-927 Hydra ProtoMech, 67
- 20-641 Initiative Mech, 57
- 20-787 Iditar Hvy. Fire Support
- 20-715 Jagatai (Omni Aerospace Fighter w/Alt. Weapon Pods), 60
- 20-783 J. Edgar Hover Light Tank, 63
- 20-815 Jagernuch (new version), 64
- 20-795 Jenner IIc, 64
- 20-646 Juggan, 57
- 20-952 Kanazuchi Battle Armor, 68
- 20-639 Kanga Hover/Jump Tank, 57
- 20-727 Karnov UR Transport, 61
- 20-899 KGC-000 King Crab, 65
- 20-912 Kingfisher (Omni), 66
- 20-660 Kodiak, 58
- 20-682 KIM-2 Komodo, 59
- 20-823 Kurita Infantry, 64
- 20-754 KW1-LH2 Lineholder, 62
- 20-751 LT-MQB-25 Long Tom Artillery, 62
- 20-681 LGB-7Q Longbow, 59
- 20-953 Longinus Battle Armor, 68
- 20-627 LRM Carrier, 56
- 20-766 LNX-9Q Lynx, 63
- 20-686 MSK-6S Mackie, 59
- 20-763 MTR-5K Maelstrom, 63
- 20-652 Mandrill Mech, 57
- 20-779 Manticores 60-Ton Hvy. Tank, 63
- 20-637 Mantis Light Attack VTOL, 57
- 20-631 Maelstrom Self-Propelled Artillery, 56
- 20-938 Mars Assault Vehicle, 67
- 20-820 MHL-XI Marshall, 64
- 20-742 MASH Unit, 61
- 20-819 Maxim Hover Transport, 64
- 20-724 Mechbuster Fighter, 61
- 20-941 Menhden, 68
- 20-916 MLN-1A Merlin, 66
- 20-923 Minotaur ProtoMech, 66
- 20-745 Mobile HQ, 61
- 20-802 MON-66 MongOOSE, 64
- 20-784 Myrmidon Med. Tank, 63
- 20-659 NG-C3A Naginata, 58
- 20-689 NXS1-A Nexus, 59
- 20-768 Night-Gyr (Omni), 63
- 20-622 NGS-45 Nightky, 56
- 20-675 NSR-9J Nightmar, 59
- 20-910 Nebot-Nin (Omni), 66
- 20-693 NKA-1K No-Dachi, 60
- 20-917 Nova Car (Omni), 66
- 20-904 OBRK-M10 O'Baldrissosa, 65
- 20-610 Omnimech Black Hawk (Nova), 55
- 20-607 Omnimech Draichi (Dae Wolf), 55
- 20-612 Omnimech Dasher (Fire Moth), 55
- 20-608 Omnimech Dragonfly (Viper), 55
- 20-609 Omnimech Fenrir (Ice Ferret), 55
- 20-606 Omnimech Gladiator (Farcotimer), 55
- 20-613 Omnimech Koshi (Mox Eyes), 55
- 20-664 OmniMech Limpbacker, 58
- 20-601 Omnimech Lohi (Hellbringer), 55
- 20-605 Omnimech Madcat (Tinder Wolf), 55
- 20-604 Omnimech Mar/O'War (Gargyle), 55
- 20-605 Omnimech Masakai (Wielowka), 55
- 20-633 Omnimech Naga, 56
- 20-615 Omnimech Puma (Adler), 55
- 20-611 Omnimech Rynker (Stormcrow), 55
- 20-602 Omnimech Thor (Ali-Cro-D) (Summoner), 55
- 20-614 Omnimech Uller (Ku-Fox), 55
- 20-600 Omnimech Vulture (Mad Dog), 55
- 20-739 Omnis Heavy Tank, 61

- 20-733 Ono Hvy Tank, 61
- 20-690 OW-1 Owens (Omni), 59
- 20-934 Pack Hunter, 67
- 20-691 Peregrine, 60
- 20-913 P1 Perseus (Omni), 66
- 20-762 PLG-32 Pillager, 63
- 20-676 Piranha, 59
- 20-632 Predator, 56
- 20-635 Puma (95 Ton Tank), 57
- 20-906 RPN101-A Rajin, 65
- 20-638 MCG-1A Rakshasa, 57
- 20-679 RTX1-0 Rapton, 59
- 20-671 Regular Hovertank, 58
- 20-921 Roc ProtoMech, 66
- 20-750 Round/Paton Tank, 62
- 20-790 PPR-5S Salamander, 64
- 20-924 Saxe ProtoMech, 66
- 20-753 Schork PPC Carrier, 62
- 20-745 Scalker Wheeled Scout Vehicle, 62
- 20-712 SL-17 Shiloh, 60
- 20-684 ST-8A Shooter, 59
- 20-926 Siren ProtoMech, 67
- 20-647 Sirocco, 57
- 20-713 SL-15 Slayer, 60
- 20-651 Snow Fox Mech, 57
- 20-755 SPI-N2 Spartan, 62
- 20-764 SPR-3F Specter, 63
- 20-873 Spider, 65
- 20-623 SKM Carrier, 56
- 20-918 Stalking Spider, 66
- 20-673 STY-3C Stazlayer, 58
- 20-705 F-90 Stringray, 60
- 20-919 Stopping Hawk (Omni), 66
- 20-757 SRI-0 Strider, 62
- 20-665 SPI-0 Sunder, 58
- 20-696 SuperNova, 60
- 20-731 Tai-Sho Mech, 61
- 20-767 TLN-SW Talon, 63
- 20-741 J-27 Tow Vehicle, Thumper Towed Gun plus Trailer and Ammo Boxes, 61
- 20-789 ZPH-1A Tarantula, 61
- 20-617 TMP-3M Tempest, 56
- 20-619 Thor Self-Propelled Hvy. Artillery, 56
- 20-908 Thresher, 65
- 20-801 THG-11E Thug, 64
- 20-687 TDK-7X Thunder Hawk, 59
- 20-656 Thunder Stallion Mech, 58
- 20-629 Ti Ti Aug, 56
- 20-667 Tokogawa Heavy Tank, 58
- 20-694 TYM-1A Toyama, 60
- 20-901 TBT-5N Tribucher, 65
- 20-759 Turkinia, 62
- 20-678 Typhoon, 59
- 20-931 Urban Mech IIc, 67
- 20-929 Uruq, 67
- 20-663 Viper, 58
- 20-661 Vixen, 58
- 20-933 VKG-2F Viking, 67
- 20-932 VND-M Vindicator, 67
- 20-830 Von Luckner Hvy Tank, 65
- 20-723 Warrior Helicopter, 61
- 20-891 Wolfhound, 65
- 20-621 Wraith, 56
- 20-649 Wyvern IIc, 57
- 20-726 Yellow Jacket Gunboat, 61
- 20-944 YMN-GY Yeoman, 68
- 20-630 Yu Huang, 56
- 20-814 Zesa, 64
- 20-747 Zhukov Heavy Tank, 62

VOR: THE MAELSTROM GROWLERS

- 40-101 Razorback Oneshot 1, 70
- 40-102 Razorback Oneshot 2, 70
- 40-103 Razorback Pups, 70
- 40-104 Razorback Momma, 70
- 40-105 Blutfang Oneshot 1, 70
- 40-106 Blutfang Oneshot 2, 70
- 40-107 Blutfang Oneshot 3, 70
- 40-108 Blutfang Momma, 70
- 40-109 Blutfang Pups, 70
- 40-110 Firegut Oneshot 1, 70
- 40-111 Firegut Oneshot 2, 70
- 40-113 Firegut Pups, 70



RAL PARTHA

UNION

- 40-201 Infantry W/Pitbull Rifle, 71
- 40-202 Infantry W/Bulldog Rifle, 71
- 40-203 Infantry Sergeant, 71
- 40-204 Infantry W/HMG 1, 71
- 40-205 Infantry W/Pitbull Rifle 2, 71
- 40-206 Infantry W/Pitbull Rifle 3, 71
- 40-207 Infantry W/Pitbull Rifle 4, 71
- 40-208 Infantry W/HMG 2, 71
- 40-209 ADT Drone, 71
- 40-210 Commander in Power Armor, 71
- 40-211 Infantry W/Draco Launcher, 71
- 40-212 Elite Infantry W/Pitbull Rifle, 71
- 40-213 Elite Infantry W/Bulldog Rifle, 71
- 40-214 Elite Infantry W/Draco Launcher, 71
- 40-215 Union in Power Armor, 71

ZYKHEE

- 40-301 Close Combat Warrior 1, 72
- 40-302 Close Combat Warrior 2, 72
- 40-303 Close Combat Warrior 3, 72
- 40-304 Ranged Warrior 1, 72
- 40-305 Ranged Warrior 2, 72
- 40-306 Ranged Warrior 3, 72
- 40-307 Scouts, 72

NEO-SOVIET

- 40-401 Rad Troopers W/Rifle, 72
- 40-402 Rad Troopers W/SMG, 72
- 40-403 Officer, 72
- 40-404 Cyclops 1, 72
- 40-405 Cyclops 2, 72
- 40-406 Cyclops 3, 72
- 40-407 Chengrunt 1, 73
- 40-408 Chengrunt 2, 73
- 40-409 Chengrunt 3, 73
- 40-410 Kammander, 73
- 40-411 Neo-Soviet Power Armor, 73
- 40-412 Mutant Handler, 73
- 40-413 Mutant, 73
- 40-414 Vanguard, 73
- 40-415 Rad Hounds, 73

VOR BOXED SETS

- 45-101 Growler Razorback Bull 1, 74
- 45-102 Growler Razorback Bull 2, 74
- 45-103 Growler Razorback Chieftan, 74
- 45-104 Growler Bluefang Bull, 74
- 45-105 Growler Bluefang Chieftan, 74
- 45-106 Growler Fregat Bull, 74
- 45-107 Growler Fregat Mamma, 74
- 45-201 Union Squad Box Set, 74
- 45-202 Union Arts Armored Suit, 74
- 45-203 Union Special Forces, 74
- 45-401 Neo-Soviet Vanguard Squad, 75
- 45-402 Neo-Soviet Urus Suit, 75

MINIATURE PAINTS

For paint colors, see paint samples on the inside back cover.

NEW PARTHA PAINTS

- 77-500 The Complete Ral Partha Paint Rack
- 77-501 Platinum Metallic
- 77-502 Aged Metal
- 77-503 Cold White
- 77-504 Bone White
- 77-505 Will-O-Wisp
- 77-506 Shale
- 77-507 Midnight Black
- 77-508 Fur Brown
- 77-509 Saddle Bag
- 77-510 Tauren Brown
- 77-511 Tan Skin
- 77-512 Noble Flesh
- 77-513 Burgundy
- 77-514 Dragon Red
- 77-515 Demon's Blood
- 77-516 Robe Red
- 77-517 Tongue Purple
- 77-518 Nightmare
- 77-519 Mystical Blue
- 77-520 Dragon Blue
- 77-521 Wood Elf Green
- 77-522 Hunter Green
- 77-523 Moss Green
- 77-524 Lantern Light

BASIC COLORS

- 77-700 The Complete Ral Partha Paint Rack, C8
- 77-701 Gold Metallic
- 77-702 Silver Metallic
- 77-703 Bronze Metallic
- 77-704 Steel
- 77-705 Flesh
- 77-706 White
- 77-707 Gray
- 77-708 Black
- 77-709 Shamrock Green
- 77-710 Iveser Green
- 77-711 Dun
- 77-712 Leather
- 77-713 Red Brown
- 77-714 Dark Brown
- 77-715 Ivory
- 77-716 Yellow
- 77-717 Orange
- 77-718 Red
- 77-719 Sky Blue
- 77-720 True Blue
- 77-721 Dark Blue
- 77-722 Copper Metallic
- 77-723 Purple
- 77-751 Var. The Maelstrom Colors, C8
- 77-752 Ral Partha Painting Guide, C8
- 77-753 Draconis Combustion Colors, C8
- 77-754 Ghost Bear Set, C8
- 77-755 Partha Ink Set 1, C8
- 77-756 Fettered Saur Set, C8
- 77-757 Partha Ink Set 2, C8
- 77-758 Clan Wolf Set, C8
- 77-759 Free Worlds League Set, C8
- 77-760 Jade Falcon Set, C8

RAL PARTHA PAINTS #2

- 77-800 The New Partha Paint Rack #2, C8
- 77-801 Medium Gray
- 77-802 Dark Gray
- 77-803 Slate
- 77-804 Olive
- 77-805 Tan
- 77-806 Caucasian
- 77-807 Sun Tan
- 77-808 Amerindian
- 77-809 Asian
- 77-810 East Indian
- 77-811 African
- 77-812 Dunkel Braun
- 77-813 Pink
- 77-814 Blood Red
- 77-815 Violet
- 77-816 Plum
- 77-817 Light Blue
- 77-818 Fluorescent Blue
- 77-819 Fluorescent Green
- 77-820 Fluorescent Yellow
- 77-821 Fluorescent Red
- 77-822 Fluorescent Magenta

CRUCIBLE

ROYAL ELVES

- 91-000 Grand Mystic, 2
- 91-001 Hippolytans, 2
- 91-002 Archers, 2
- 91-003 Centurians, 2
- 91-004 Spearman, 2
- 91-005 Draconian Knights, 2

TAUREN

- 91-100 Berserker, 2
- 91-101 Werewolves, 2
- 91-102 Saur, 2
- 91-103 Bloodfiends, 2
- 91-104 Guardians, 2
- 91-105 Vermint, 2

ORCS

- 91-200 Chieftan, 3
- 91-201 Shaman, 3
- 91-202 Skirmisher, 3
- 91-203 Warrior, 3
- 91-204 River Behemoth, 3
- 91-205 Jewelers, 3
- 91-206 Mammoth Ogre, 3

DWARVES

- 91-300 Dwarf Grandfather, 3
- 91-301 Shieldmen, 3
- 91-302 Thunderchiefs, 3
- 91-303 Beast handlers, 3
- 91-304 Hurling Assassins, 3
- 91-305 Kaurer, 4

PRINCIPATE

- 91-400 Duke, 4
- 91-401 Arcane Master, 4
- 91-402 Mounted Knight, 4
- 91-403 Light Cavalry, 4
- 91-404 Spearman, 4
- 91-405 Archers of Lanis, 4
- 91-406 Ogre, 4

BANE

- 91-500 The Fallen 1, 4
- 91-501 Devils, 5
- 91-502 Demon 1, 5
- 91-503 Bolekin, 5
- 91-506 Gorgos, 5
- 91-509 The Fallen 2, 5
- 91-510 Demon 2, 5

INFERNAL ELVES

- 91-600 Desolator, 5
- 91-601 Spoiler, 5
- 91-602 Spearman, 5
- 91-603 Archers, 5
- 91-604 Thorn-Cha, 5

THE NECROMANCERS

- 91-700 Skeleton, 6
- 91-701 Necromancer, 6
- 91-702 Blob Golem, 6
- 91-703 Ghoul, 6
- 91-704 Zombies, 6
- 91-705 Bone Constructs, 6

GOBLINS

- 91-800 Goblin King, 6
- 91-801 Hobgoblin, 6
- 91-802 Swamp Terror, 6
- 91-803 Troll, 6
- 91-804 Goblin Deadwood, 6
- 91-805 Goblins, 6

WITCHES OF SELENE

- 91-900 Witch of Selene, 7
- 91-901 Pumpkin Cads, 7
- 91-902 Sorceress, 7
- 91-903 Transformed, 7
- 91-904 Cavalry, 7
- 91-905 Mud Golem, 7
- 91-906 Giant Raven, 7

LEGION

- 92-000 Void Dweller, 7
- 92-001 Invoker, 7
- 92-002 Void Hunter, 7
- 92-003 Flagellant, 7
- 92-004 Berserker, 7

CRUCIBLE BOX SETS

- 95-000 Royal 311 Wyvern Riders, 2
- 95-100 Tauren Robe, 2
- 95-300 Dwarf Christopser, 4
- 95-600 Infernal Elf Hydra, 5
- 95-601 Infernal Elf Serpent Rider, 5
- 95-700 Graveyard Dragon, 6
- 95-800 Goblin Bat Riders, 6
- 96-000 Legion Cyclops, 7
- 96-001 Wyvern Riders, 7



Ral Partha's line of Acrylic based paints

77-501	77-502	77-503	77-504	77-505	77-506	77-507	77-508
77-509	77-510	77-511	77-512	77-513	77-514	77-515	77-516
77-517	77-518	77-519	77-520	77-521	77-522	77-523	77-524

77-500
New Ral Partha Paints Rack Display

77-701	77-702	77-703	77-704	77-705	77-706	77-707	77-708
77-709	77-710	77-711	77-712	77-713	77-714	77-715	77-716
77-717	77-718	77-719	77-720	77-721	77-722	77-723	77-724

77-700
Ral Partha Basic Colors Rack Display

77-801	77-802	77-803	77-804	77-805	77-806	77-807	77-808
77-809	77-810	77-811	77-812	77-813	77-814	77-815	77-816
77-817	77-818	77-819	77-820	77-821	77-822	77-823	77-824

77-800
Ral Partha Paint Set 2 Rack Display



45-402
Ursa Heavy Assault Suit



01-178
Dragon of Flight



45-103
Razorback Growler Chieftain



RAL PARTHA ENTERPRISES

5938 Carthage Court

Cincinnati, OH 45212-1192 U.S.A.

(800) 543-0272 / (513) 631-7335 / Fax (513) 631-0028

www.ralpartha.com E-mail: ralpartha@fasa.com

Graphic Design by John Bridegroom

