

SHIELD & DIAMOND

OF PI KAPPA ALPHA

AUTUMN 2006



IN THIS ISSUE:

THE 2006 INTERNATIONAL CONVENTION

THE TRUE PIKE CHALLENGE

2006 INTERNATIONAL WORK DAY

PLUS

**FRATERNITY AND
EDUCATIONAL FOUNDATION**

2006 ANNUAL REPORTS

Been to
www.pikes.org
 lately?

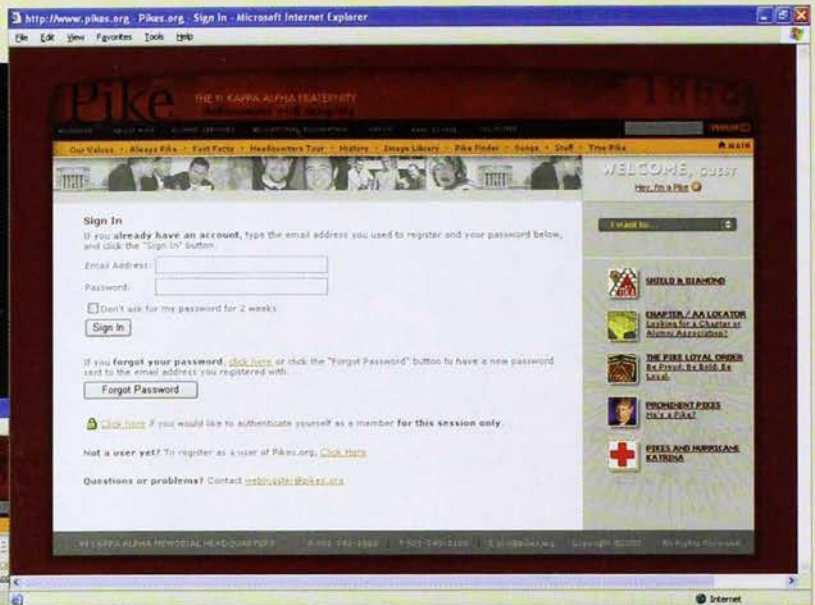
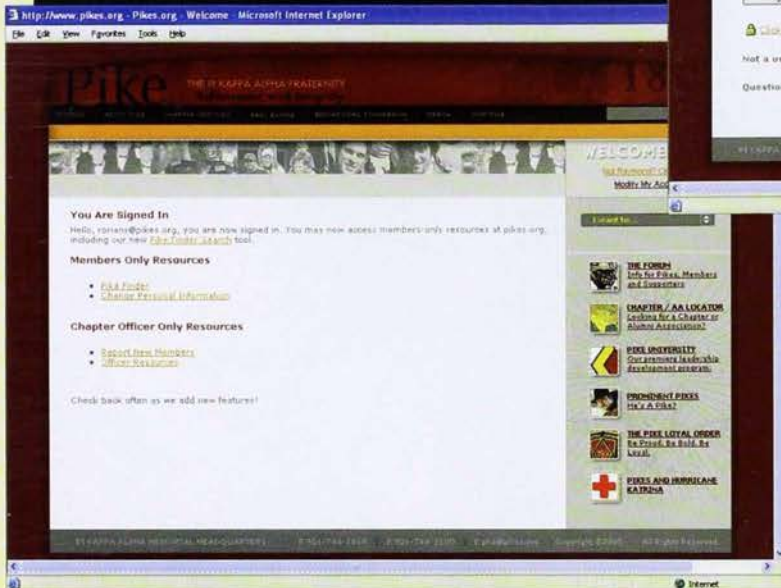

Check out the interactive "Hey, I'm a Pike" section of the Pi Kappa Alpha website, where you can log on to our member database and update your information, or search for other brothers!

Protecting Our Legacy

PI KAPPA ALPHA LICENSED PRODUCTS AND SERVICES

Nike. Jeep. Timberland. These brands and their logos have trademark laws protecting them from misuse. Our fraternity name is no different. It is our right and responsibility to protect our name and the symbols that we have valued for more than 138 years. Therefore, Pi Kappa Alpha registers its marks with the United States Patent and Trademark Office and is taking measures to ensure our marks are used appropriately in marketing and merchandising.

PI KAPPA ALPHA AND AMC

Pi Kappa Alpha has aligned with 51 other Greek organizations through working with Affinity Marketing Consultants (AMC), a company founded to help organizations protect the integrity and ownership of their trademarks. AMC will work with Pi Kappa Alpha in granting licenses to companies that manufacture merchandise bearing our name, Greek letters and crest. Through the licensing program, vendors submit all products and designs for approval to insure that our marks are not associated with any products and/or designs that glorify alcohol abuse, sexism, hazing, drugs or discrimination.

WHY WORK WITH LICENSED VENDORS?

The relationship between the Fraternity and licensed vendors is a win-win situation. A licensed vendor agrees to work with



Pi Kappa Alpha to insure proper use of our trademarks and to sell high quality products at reasonable prices and to offer good customer service. In exchange, approved vendors are given the approval to produce products and/or services in association with our organization.

HOW YOU CAN HELP

Alumni and collegians play an important role in the success of the licensing program. Licensed manufacturers will place a special Greek Licensed Product Logo designed for members of AMC on all items bearing Pi Kappa Alpha symbols. Look for this logo when shopping in campus bookstores, Greek specialty stores, catalogs and web sites. Members who buy products with this special seal can do so with confidence, knowing the Fraternity has approved the product and they are purchasing from a licensed vendor. In addition, chapters and alumni associations can support the program by having special items produced only by licensed vendors.

To locate an always up-to-date list of Pi Kappa Alpha's officially licensed vendors, please visit **www.pikes.org**.

If you would like to nominate to a vendor to become licensed with our organization, please send their company information including name, address, phone, e-mail and web to **vendors@greeklcensing.com**.

SHOP FOR OFFICIALLY LICENSED PIKE PRODUCTS AT WWW.PIKES.ORG

SHIELD & DIAMOND



ABOVE:

The brothers of Kappa Omega (Wisconsin-Whitewater) and Beta Xi (Wisconsin) Chapters rose to the task of International Work Day last spring.

Working together, their efforts to improve the Kappa Omega property at the University of Wisconsin-Whitewater won the 2006 Overall Best Work Day Award for Kappa Omega, and the 2006 Overall Best Work Day Honorable Mention for Beta Xi.

ON THE COVER:

Convention is an exciting time for undergraduates, who chart the course of the Fraternity's future. These five young men represent the Pike University certified group that attended the first True Pike Challenge. Standing, from left, are: Justin Ptacnik (Nebraska-Omaha, Delta Chi '03), Kurt Schoeffler (Houston, Epsilon Eta '03), Larry Calhoun (Florida, Alpha Eta '02), Ryan Collett (Kansas, Alpha Omega '04) and James Card (Nebraska-Omaha, Delta Chi '03). Ptacnik and Collett were also chosen to represent Pi Kappa Alpha's undergraduates on the Supreme Council.

UPDATE 4

2006-2007 Consultant Corps Joins MHQ Staff

2006 INTERNATIONAL CONVENTION 6

2006 Loyalty Award 8

2006 Judge Elbert P. Tuttle Distinguished Achievement Award 9

Recognizing the Best of the Best: 2006 Robert Adger Smythe Awards 12

2005-2006 International Award Recipients 13

PIKE UNIVERSITY

The True Pike Challenge 14

CHAPTER HOUSING 16

Chapters Achieve Results With Successful
2006 International Work Day

PI KAPPA ALPHA FRATERNITY ANNUAL REPORT 18

PI KAPPA ALPHA EDUCATIONAL FOUNDATION
ANNUAL REPORT 27

ALUMNI ASSOCIATION NEWS 48

ALUMNI NOTES 53
News of Bygone Days

CHAPTER ETERNAL 67

PIKE LOYAL ORDER 69

SHIELD & DIAMOND

OF PI KAPPA ALPHA



Published by
Pi Kappa Alpha Corporation
8347 West Range Cove
Memphis, Tennessee 38125
901/748-1868

Raymond L. Orians, Executive Vice President

B.E. Perkins, Editor

Mindy Costabile, Editorial Associate

Editorial Assistants: Gwen D. Irwin, Carol A. Patton

Circulation: Sandra H. Newsom

2006-2008 Supreme Council

Kevin G. Knaus, President

Bruce A. Wolfson, Vice President

Patrick A. Talley Jr., Vice President

Kevin E. Virta, Vice President

Mat Forrest, Vice President

Justin L. Ptacnik, Vice President

Ryan Collett, Vice President

Allen W. Groves, Past International President

John A. Bobango, Legal Counsel



MEMBER

COLLEGE FRATERNITY EDITORS ASSOCIATION

SHIELD & DIAMOND (ISSN 8750-7536) is an educational journal published by the Pi Kappa Alpha Corporation, 8347 West Range Cove, Memphis, TN 38125-0721 quarterly in Autumn, Winter, Spring and Summer. Periodicals postage paid at Memphis, Tennessee and additional mailing offices.

POSTMASTER: Send address changes to SHIELD & DIAMOND, 8347 West Range Cove, Memphis, TN 38125-0721.

Correspondence: Send correspondence to SHIELD & DIAMOND, 8347 West Range Cove, Memphis, TN 38125-0721. Manuscripts are invited, but the publisher will not assume responsibility for the return of unsolicited material.

Change of address: Change of address must be reported promptly by giving full name, chapter, old and new address. Changes may be made online at www.pikes.org/forms/update.aspx.

Copyright 2006 by Pi Kappa Alpha Corporation.
All rights reserved.

Visit Pi Kappa Alpha online at
www.pikes.org

PRINTED IN U.S.A.

Update

2006-2007 Consultants Join MHQ Staff

Executive Vice President Orians (*Delta Zeta, Memphis '66*) is pleased to announce the appointment of nine new consultants to the Memorial Headquarters staff for the 2006-2007 academic year.



Christian Barajas

Christian Barajas (*Chapman, Theta Psi '02*) served his chapter as external vice president, pledge educator, community service chairman and philanthropy chairman. In 2006, his fellow

brothers awarded him the Brother of the Year Award. In 2005, he received the Outstanding Chapter Member Award, and in 2004 he received the President's Award. Barajas was honored as Chapman's Greek Man of the Year in 2006 and received the Men of Integrity Award in 2005. On campus, he served as the vice president of Order of Omega Greek Honor Society and the house representative for *SIFE* (Students in Free Enterprise). Barajas received a bachelor of science in business administration, with emphasis in management and entrepreneurship. He will provide consulting services to chapters in the Keystone, Atlantic Coast, New England and Northwest Regions.



Mark Doerr

Mark Doerr (*Illinois, Beta Eta '03*) served Beta Eta Chapter as president, social chairman, campus involvement chairman and participated in several committees. He was twice recognized as Pike of the Year by

his fellow brothers at Beta Eta Chapter. On campus, Doerr was selected to the 2005 Homecoming Court, served as chairman of the student legal services board and was recognized as a learning community leader for the Fall 2005 semester. He graduated with a bachelor of arts in philosophy, with distinction, with secondary studies in Italian. Doerr will provide consulting services to Pi Kappa Alpha's colonies.



Vince Drieling

Vincent Drieling (*Nebraska-Omaha, Delta Chi '01*) served Delta Chi Chapter as president, pledge educator, vice president and philanthropy chairman. He was twice awarded his chapter's leadership

award named in honor of former International President Gary A. Sallquist,

as well as being named the Stephen E. Whitney Brother of the Year. At the University of Nebraska-Omaha, Drieling was involved in many organizations including IFC, Order of Omega, Omicron Delta Kappa, and student government. During his involvement, he was named IFC Active of the Year, student government Leader of the Year, and Omicron Delta Kappa Leader of the Year. Drieling graduated magna cum laude with a bachelor of science in civil engineering. He will provide consulting services to chapters in the Midwest and Founders Regions.



Trammel Hoehn

Trammel Hoehn (*Tennessee, Zeta '03*) served Zeta Chapter as vice president, pledge educator, risk manager, judicial board, and was also a member of the rush committee. In 2003 he was awarded the

Chapter President Award for his services to the Fraternity. He was also given the Best Brother Award in 2005 by Zeta Chapter. On campus, Hoehn was involved with the National Society of Collegiate Scholars and a philanthropy organization called Team Vols. He graduated from the University of Tennessee magna cum laude with a bachelor of arts in political science with a minor in business. Hoehn will provide consulting services to chapters in the Arkoma, Golden West and Pacific Coast Regions.



Douglas Kollmer

Douglas Kollmer (*Florida Gulf Coast, Lambda Xi '06*) served as founding president of Lambda Xi Chapter from its colonization on March 1, 2005 until its chartering on April 21, 2006. He spent his first three years

at Florida Gulf Coast University playing Division II basketball. In addition to leading his Fraternity, Kollmer served as a senator in student government, sports director for Eagle Radio, sports editor for *Eagle News*, and was a member of Phi Eta Sigma National Honor Society. He also found time to volunteer as a 'Big Brother', and twice served on the board of directors of 'Relay for Life'. Kollmer graduated with a bachelor of arts degree in liberal studies with a minor in education and a minor in history. He plans to pursue a master's degree in business. Kollmer will provide consulting services to chapters in the Carolinas and Dixie Regions.



Eric Miller

Eric Miller (*Tulsa, Gamma Upsilon '02*) served Gamma Upsilon Chapter as recruitment chairman, alumni relations chair and member at large. He also worked heavily creating public relations

materials for the chapter. In addition to serving his local chapter he was also involved in many other organizations, serving his campus in such capacities as executive committee member for Student Association. At The University of Tulsa he was also a representative through his position as University Ambassador. Miller graduated with a minor in art and a bachelor of science and business administration degree in management information systems. He will provide consulting services to chapters in the Great Lakes, Sunshine and Delta Regions.

Tucker Sappington (*Mississippi State, Gamma Theta '03*) served Gamma Theta Chapter as president and internal vice president. He was awarded Best Pike on Campus by his chapter in 2005 and was



Tucker Sappington

also a 2006 inductee into the Mississippi State University Greek Hall of Fame. While at Mississippi State, Sappington served on the Interfraternity Council as Public Relations Chairman.

He graduated with a bachelor of arts in communication. Sappington will provide consulting services to chapters in the Bluegrass, Volunteer and Rockies Regions.



Brad Sierer

Brad Sierer (*Cincinnati, Alpha Xi '02*) served Alpha Xi Chapter as internal vice president, recruitment chairman, and social chairman. On campus he was involved in several organizations including

Student Alumni Council, Homecoming Committee, and Admissions Resources.



He also served as a recruitment officer. His brothers named him Alpha Xi's Pike of the Year in 2005 and 2006. Sierer graduated from the University of Cincinnati with a bachelor of arts in English. He will provide consulting services to chapters in the Lone Star, Great Plains and Heartland Regions.

Real Estate Department Gains Administrative Assistant



Rebecca Elrod

The Real Estate Department is pleased to announce that **Rebecca Elrod** has joined the staff as the real estate administrative assistant. In addition to generally assisting with all of the department's programs

and services, she will administer the life safety grants and the servicing elements of the loan programs, provide general support to all aspects of the department, maintain the real estate department's correspondence, loan, and photograph files, and handle all museum displays related to housing.

*Man has one best friend,
an Omega Treasurer has two.*



Pi Kappa Alpha chapters nationwide have been partnering with Omega Financial, Inc. for over 14 years to manage their finances efficiently and effectively. We want to be your chapter's partner for financial success!



VISIT US AT: WWW.OMEGAFI.COM or CALL US AT: 800.276.6342

A Call To Action

The 2006 International Convention

“Over the last four years, this engine has been successfully overhauled... now it's time to get in and drive it.” This was the message newly elected International President Kevin Knaus shared with the over 650 attendees at this year's International Convention in Orlando, Florida during his inauguration speech at the International Officers Banquet on Saturday, August 5th. The message of taking action could be heard loud and clear throughout the week as brothers from over 180 chapters and 32 alumni associations ascended upon the “Sunshine State” to reaffirm Pi Kappa Alpha's commitment to excellence.

Orlando played host to Pi Kappa Alpha's 65th Convention for the first time in its storied history. While Orlando became a city in 1857, it is most often recognized as the home to one of the world's most fabled characters, Mickey Mouse, and Walt Disney World in nearby Lake Buena Vista, Florida. Founded in 1971, Walt Disney World contains over 28,000 acres of illustrious theme parks, golf courses, and beautiful resorts. During the Convention, the Hilton Walt Disney World Resort property and staff did not disappoint and Mickey himself even made a guest appearance.

August 2, 2006

Wednesday's opening session brought undergraduate and alumni together from all over North America to share stories of success, triumph, and hard work. Newly appointed Executive Director Justin Buck (*Southeast Missouri, Epsilon Iota '96*) kicked off the Convention with a “work hard, play hard” attitude which was impressed upon chapters throughout the week. One of the biggest highlights of the event was a special appearance by Florida State head football coach,



The passing of the international president's badge is an important part of every Convention. Allen W. Groves, president from 2004-2006, places the pin on the lapel of new International President Kevin G. Knaus.

Bobby Bowden (*Samford, Alpha Pi '49*). Following a rousing introduction from past Supreme Council Vice President Charlie Barnes (*Florida State, Delta Lambda '65*), Bowden shared stories of football, life, and PiKA success. He spoke of team chemistry and the importance of striving for things greater than one's self as well as how the best teams in football are comprised of the “most best men” – two messages which have clear correlation to our chapters and Fraternity. Coach Bowden closed with talking about “it.” “It” is what makes an average person do great things, or an average



Florida State's famed Coach Bobby Bowden addressed the Convention assembly.

team win championships. “It” is something Pi Kappa Alpha has, and needs to use to best advantage. Brother Bowden's message was witty and inspirational, and something Convention attendees will remember for a long time. Following the remarks of one of college football's all-time greatest coaches, was the recognition of some of Pi Kappa Alpha's greatest chapters, the Excellence Award Winners. These chapters, totaling 37 in all, represented the best Pi Kappa Alpha has with respect to overall chapter performance and span all of North America.

The opening session was brought to a close with a memorial service conducted by International Chaplain Luke Maybry (*Wofford, Nu '95*). Brothers who had entered chapter eternal were reflected upon for their contributions to society and their dedication to Pi Kappa Alpha. The history and memory of those in the Gold Star Memorial were remembered as were the four men who had recently made the ultimate sacrifice to their country: Dion Burmaz (*Santa Barbara, Iota Kappa '95*), Nicholas Olivier (*Louisiana Tech, Gamma Psi, '03*), Patrick Rapicault (*Delta State, Zeta Beta '90*), and Jesse Samek (*Arkansas, Alpha Zeta '02*). Everyone in attendance

was encouraged to remember the words of Junior Founder Dr. Howard Arbuckle when he said, “Let us struggle that our heart may only rest when we have given our full efforts – as these men have – to uphold the ideals which are imprinted upon it.”

Wednesday closed with the International President's Banquet and a fitting tribute to the work Allen Groves (*Stetson, Delta Upsilon '79*) had done over the past two years as the Fraternity's leader. He expressed his pleasure over the work the Supreme Council had done with respect to restructuring the Fraternity's *Constitution* and affiliated entities.

He also commented on the value *The True Pike* initiative has created, and the Fraternity "broadening its tent" to be more appreciative and understanding of the backgrounds of its individual members and the need to be more diverse to succeed on today's college campuses. Following Brother Groves' remarks, five new chapters were welcomed into the bonds with the presentation of their chapter charters and gavels. Three chapters: Eta Upsilon (*Texas-Arlington*), Delta Beta (*Bowling Green*), and Beta Xi (*Wisconsin*) were welcomed back while new extensions of our brotherhood were brought into the fold at Lambda Mu (*Boston University*) and Lambda Xi (*Florida Gulf Coast*).

and is bestowed annually to an unsuspecting recipient recognizing significant support and loyalty provided to the Fraternity at the local or international level. Frederick "Ray" Jenkins (*Texas, Beta Mu '54*) was this year's well deserving recipient (see page 8). Brother Jenkins has served the Fraternity for over



Gamma Beta Chapter (Nebraska-Omaha) receives the Dynasty Level Smythe Award.



Delta Lambda Chapter (Florida State) receives the Dynasty Level Smythe Award.

Special recognition was also granted to some very notable alumni. Edward A. Pease (*Indiana, Delta Xi '71*) was presented with the 2006 Judge Elbert P. Tuttle Distinguished Achievement Award (see page 9). This annual award recognizes the alumnus member of the Fraternity who distinguishes himself in public service. As current senior vice president of government relations for Rolls Royce North America, a past U.S. Congressman, past international president of Pi Kappa Alpha, and past president of the North-American Interfraternity Conference, Brother Pease has truly helped share the values of Pi Kappa Alpha and the Greek movement throughout the world.

The Loyalty Award was also presented that night

40 years in numerous capacities including as a member of the International Alumni Commission, regional president, a member of the Eta Upsilon Alumni Advisory Board, and has served on numerous house corporation boards. His wisdom, generosity, and kindness have provided Pi Kappa Alpha with an exceptional role

model. While modest in acknowledging his own contributions, he continued to stress there is more each of us can do as alumni to assist in the development of our undergraduate brothers and give back to PiKA.



A color guard highlighted the moving memorial ceremony, conducted by Pi Kappa Alpha's new International Chaplain Luke Maybry.



August 3, 2006

The second day of the Convention brought education, change, and further recognition to the forefront. Past International President and International Historian Dr. Jerry Reel (*Tulane, Eta '57*) moved the crowd with his insight into the founding and history of our Fraternity, sharing how the values and symbols of our Fraternity are alive and well with us today. International Rush Czar Darius Sidebotham (*Florida Tech, Zeta Sigma '94*) followed that up with the always popular and motivational "Pike Rush." Dar spread his message with enthusiasm and asked the chapters to use Pike's time tested tactics and commit to recruiting the most best men on their respective campuses.

Thursday also included the first of three legislative sessions and committee meetings where undergraduate and alumni delegates helped mold the future of Pi Kappa Alpha. Among the items debated and approved were Pi Kappa Alpha's ongoing commitment to education on the risks of alcohol abuse and hazing of our chapters and brothers and the detrimental effect these issues can have on our Fraternity. Our recruitment philosophy was also reaffirmed as

Pi Kappa Alpha continues to remain one of North America's leading fraternities with respect to an aggressive year-round approach to rush without restrictions and a leader in expansion throughout the fraternity world. Also, in light of the Fraternity's desire to ensure that proper care and attention be given to its trademarks,

continued on page 8

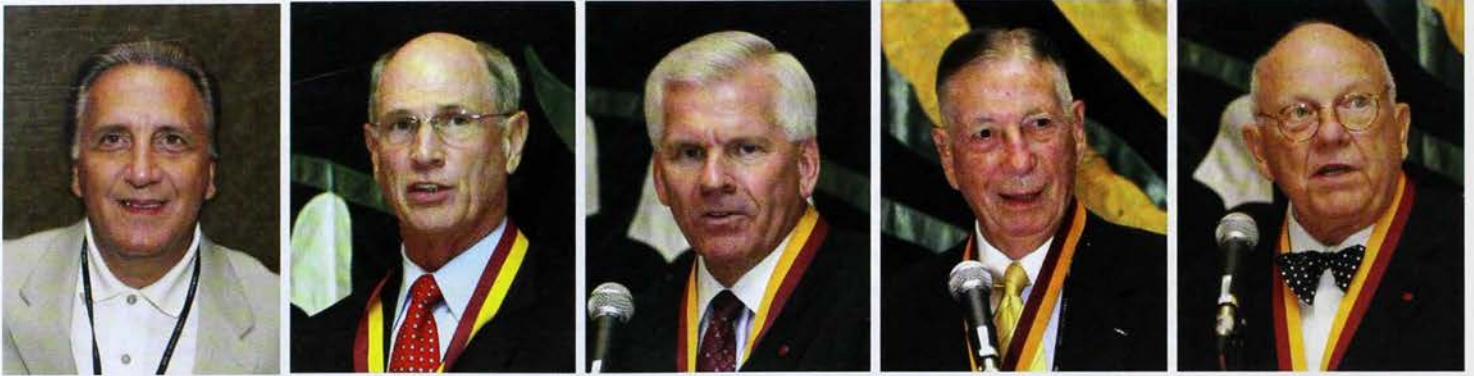

The Pi Kappa Alpha Educational Foundation recognized these five gentlemen with the prestigious Order of West Range: (from left) Joseph Caruso (Florida Tech, Zeta Sigma '70), Ivor J. "Ike" Evans (Kansas State, Alpha Omega '61), Gary E. Menchhofer (Cincinnati, Alpha Xi '65), Richard J. Seitz (Kansas State, Alpha Omega '39) and William C. "Wick" Watkins (Auburn, Upsilon '51)

insignias, and promotional materials, the Convention passed three pieces of legislation with respect to the Fraternity's name and symbols. This authorizes the Fraternity to consent to a licensed vendor program as well as monitor the use and develop guidelines for the appropriate manner in which to display and preserve its intellectual property.

The Fraternity continued to recognize the outstanding accomplishments and achievements of its chapters during the Cornerstones Awards presentation. The Fraternity's Cornerstones help to break

down every area of chapter programming and chapters were rewarded for their outstanding work in membership, operations, brotherhood, and leadership. Additional groups were acknowledged for outstanding academic achievement, participation and success during International Work Day, and reaching the 100 man membership plateau. The year's most Outstanding Alumni Advisory Board at Eta Omicron (*Louisiana-Monroe*) was recognized as was past Educational Foundation President W. Bram Govaars II (*Gamma Delta, Arizona '66*) as Chapter

Advisor of the Year. His ongoing support of the Lambda Lambda Chapter (*California-Irvine*) throughout its time as a colony and now as a chapter is a large reason for its continued success.

The Educational Foundation recognized John G. Van Name (*George Washington, Delta Alpha '04*) as the Robertson Most Outstanding Undergraduate (see page 35) and inducted five amazing ΠKA alums into the Order of West Range: Joseph Caruso (*Florida Tech, Zeta Sigma '70*), founder and principal of Omnifirst Capital Corporation; Ivor J. "Ike"

2006 LOYALTY AWARD

F. Raymond Jenkins, Jr. (Texas, Beta Mu '54)

F. Ray Jenkins is the recipient of the Pi Kappa Alpha 2006 Loyalty Award. Jenkins joins recent past winners Raymond L. Orians (*Memphis, Delta Zeta '66*), Daniel F. McGehee (*Tennessee, Zeta '63*) and Larry W. Lunsford (*Tennessee, Zeta '71*).

As an undergraduate, Jenkins served Beta Mu Chapter as treasurer and pledge educator. As an alumnus, Jenkins served as chapter advisor for 15 years, first to Beta Mu Chapter from 1963-1969 and then to Eta Upsilon Chapter (*Texas-Arlington*) from 1984-1992. He was honored as the Chapter Advisor of the Year at the 1988 Convention.

Brother Jenkins has served on two local house corporations spanning a 50-year period. He first became involved with the Beta Mu Building Corporation, and served as secretary and president. He was elected to the Eta Upsilon Corporation in 1992 and his service to both groups continues today.

On the international level, Jenkins served Pi Kappa Alpha as Lone Star regional president from 1992 through

1997, and he was appointed to the International Alumni Commission in 1997, serving in that capacity until 2001.

Brother Jenkins is a member of the Pike Loyal Order. He is also a member of the Educational Foundation's Garnet & Gold Society. His civic involvement includes the Rotary Club of Arlington and the Commemorative Air Force.

Professionally, Jenkins has retired after a career as a physician with Diagnostic Radiology Associates of Dallas. He is a member of the Texas Medical Association, Dallas County Medical Society, Radiological Society of North America, American College of Radiology, Texas Radiological Society, Dallas/Fort Worth Radiological Society, American Institute of Ultrasound in Medicine, American Roentgen Ray Society and Texas Medical Foundation.

Past International President Thomas J. Turner (*Texas Tech, Epsilon Gamma '67*) shares this story about Brother Jenkins: "Ray goes on a dove hunt in the Panhandle of Texas every year that questions the sanity of anyone who attends. You will have to ask Brother Jenkins for the stories because the trip is one of those 'what happens at the hunt STAYS at the hunt'



From left: Past International President Tommy Turner presents the 2006 Loyalty Award to Brother Ray Jenkins.

events. Ray is a true and loyal servant of Pi Kappa Alpha. I have never heard him say anything self-aggrandizing. Ever. Everyone else gets the credit. We would not have a chapter at UTA if it wasn't for him, even if his modesty will not let him say it."

Pi Kappa Alpha is proud to honor Brother Ray Jenkins as the 2006 Loyalty Award recipient.

Evans (*Kansas State, Alpha Omega '61*) retired vice president, chairman and chief operating officer of Union Pacific Railroad; Gary E. Menchhofer (*Cincinnati, Alpha Xi '65*) vice president of Yankee Trace Real Estate Development Corporation and past Pi Kappa Alpha national president; Richard J. Seitz (*Kansas State, Alpha Omega '39*) highly decorated war hero; and William C. "Wick" Watkins (*Auburn, Upsilon '51*) retired chairman and CEO of ICEE of Atlanta. The character and reputation of these men truly embodies what it means to be a True Pike and each remains committed to the betterment of the Fraternity. Wick Watkins summarized it best when he said "the tremendous experiences and opportunities that draw a man to ΠKA today are still the same as they have always been, and is a timeless tribute to its meaning and purpose."

August 4, 2006

While business was in recess, many ΠKAs were able to go out and enjoy the sights and local flavors of Orlando while self-proclaimed hackers and local alumni participated in the convention golf tournament at the beautiful Disney Lake Buena Vista Golf Resort. In addition, several attendees also participated in a community service project benefiting the Give Kids the World Village. This non-profit resort helps to create magical memories and helps to fulfill wishes for children with life-threatening illnesses and their families. In total, more than \$1,000 and over one week of time was donated in just a few short hours to Give Kids The World (see page 10).



Eta Omicron Chapter (Louisiana-Monroe) receives the Dynasty Level Smythe Award.

2006 JUDGE ELBERT P. TUTTLE DISTINGUISHED ACHIEVEMENT AWARD

Edward A. Pease (Indiana, Delta Xi '71)

**Senior Vice President,
Government Relations
Rolls-Royce North America, Inc.**

Edward A. Pease is senior vice president, government relations of Rolls-Royce North America, Inc. Headquartered in suburban Washington, D.C., Rolls-Royce North America provides management direction and corporate support for all Rolls-Royce businesses and operations on the continent. Pease also oversees international trade issues and relationships with State and Provincial governments.

Prior to joining Rolls-Royce, Brother Pease served in the U.S. House of Representatives representing the 7th Congressional District for the State of Indiana. First elected in November 1996, he was re-elected with a 69 percent majority two years later. While in the House, he served on the Transportation Committee, where he was a member of the Aviation and Surface Transportation Subcommittees, and the Judiciary Committee, where he was a member of the Subcommittees on Intellectual Property and Immigration. In addition, he was frequently entrusted with the role of Speaker Pro Tempore of the House.

Pease received his bachelor of arts degree, with distinction in both English and political science, and his juris doctorate, cum laude, from Indiana University. He

also completed post-graduate studies in English at Indiana State University. After a period of private practice, he was elected to the Indiana State Senate and served for 12 years where he chaired the Judiciary Committee and was responsible for major reform of the State criminal justice system. He then joined Indiana State University as General Counsel and later became Vice President for University Advancement.

Pease is a committed leader in volunteer service, and has a long history of service to the Boy Scouts of America, both at the national council level and local levels. He has been chairman of the Boy Scouts National Order of the Arrow Committee, and president of the Philmont Staff Association which supports the Philmont Scout Ranch in New Mexico.

Brother Pease was recognized by the Fraternity as its Most Outstanding Undergraduate in 1973 and its Most Outstanding Chapter Advisor in 1983. He has served in a number of volunteer positions including chapter advisor for Theta Omicron Chapter, alumni association president, regional president, Supreme Council vice president and international president. Pease joined the Pi Kappa Alpha Educational Foundation board of trustees in 2002 and is



Brother Ed Pease enjoyed addressing the Convention audience on August 2, 2006.

now its president. He was inducted into the Order of West Range in 1998 and is a member of the Oak Trust and President's Council.

Brother Pease has brought honor to the interfraternity movement, serving the North-American Interfraternity Conference as a member of its board from 1992-2004 and serving as its president for an unprecedented two terms. In 2006, he was awarded the prestigious Gold Medal for his efforts on behalf of the interfraternity movement.



Past National President William R. Nester (Cincinnati, Alpha Xi '47) celebrates with Iota Gamma Chapter (Nebraska-Kearney) representatives after they receive their Champion Level Smythe Award. Nester served the University of Nebraska-Kearney as chancellor/president from 1983-1993, and is now chancellor emeritus.

August 5, 2006

The Convention culminated on Saturday with the much anticipated Pike University Awards Luncheon. Before the awards began, newly elected International Vice President Mat Forrest

(Southern Illinois, Iota Mu '94) made a feature presentation on the first ever True Pike Challenge at the Boulder Outdoor Survival School (BOSS) in southern Utah. The hard work and obstacles these men endured helped them realize what is truly important and that the values the True Pike initiative helps to convey can help us stand tall against any task. Mat concluded and later affirmed in his *Building our Brand* presentation that what helped each of these

men overcome adversity and what each of us can do for our chapters is to employ a little perseverance and a well known phrase adopted by Elvis himself, "a little less talk, and a lot more action!"

Annually, the Pi Kappa Alpha Fraternity recognizes the "best of the best" with the

coveted Robert Adger Smythe Award, the highest recognition a chapter can receive. This award signifies those chapters that have demonstrated overall chapter excellence and outstanding achievement on their campuses. This year, 13 chapters were presented with the Smythe Award (see listing on page 12). On average, these groups rank in the top three in membership on their campuses, donated \$8,000 and 6,000 hours to charity, maintained a GPA over the all-fraternity average, have 90% of their membership involved on campus, and are first or second in athletics. Tension filled the air as winners were announced from the pool of Excellence Award recipients filling the head table. One by one, the joy and elation could be seen on the faces of these young men as they not only basked in the glory of their achievement, but reflected on the hard work which had brought them to this point. For the first time, Smythe Awards were separated into champion, legacy, and dynasty designations recognizing those groups that won their first or second Smythe, third or fourth consecutive Smythe, or fifth or more Smythe Awards.

Pikes Make A Difference Through Community Service at the 2006 International Convention

On Friday, August 4, 2006, several Convention attendees took advantage of a break in the official business of the 2006 Convention to participate in a community service project. Seventeen Pikes traveled to Give Kids the World Village in Orlando, Florida to assist in reconstructing a horse corral and riding area, and to help with landscaping new residences. Give Kids the World Village is a 70-acre, non-profit resort that creates magical memories and fulfills wishes for children with life-threatening illnesses and their families. Give Kids the World Village provides accommodations at its whimsical resort, donated attraction tickets, meals and more for a week-long fantasy vacation. With the help of many generous individuals, corporations, and partnering wish granting organizations, Give Kids The World Village has welcomed nearly 75,000 families from all 50 states and 53 countries.



Participants:

Zach Richards
(Appalachian State, Iota Psi '04)
Matt Moralle (Richmond, Omicron '04)
Daniel Callahan (Richmond, Omicron '04)
Keith Nicholson (Richmond, Omicron '05)
Matt Salvino
(Embry Riddle, Lambda Mu '05)

Klye Blessinger (Indiana University Colony)
Chris Burgess (Indiana University Colony)
Nolan White (Tennessee, Zeta '04)
Paul Levy (Tennessee, Zeta '05)
Nick Distretti (Tennessee, Zeta '06)
David Mann (Tennessee, Zeta '05)
Michael Brown
(Murray State, Epsilon Lambda '00)

Derrick English (Houston, Epsilon Eta '03)
Luke Mabry (Wofford, Nu '95)
Al Perone
(Indiana State, Theta Omicron '78)
Shawn Hutcherson
(Florida State, Delta Lambda '01)
James Forristell (Cincinnati, Alpha Xi '01)



The Fraternity's future was the business at hand for Convention attendees like Golden West Regional President John Silberstein (Chapman, Theta Psi '85).

Finally, the Convention was presented with the slate for the 2006-2008 Supreme Council. With undisputed consent, Kevin G. Knaus (*Kansas State, Alpha Omega '82*) was elected international president. Patrick A. Talley (*Armstrong Atlantic, Eta Mu '74*), Kevin E. Virta (*Western Michigan, Epsilon Psi '83*), Bruce A. Wolfson (*Pennsylvania, Beta Pi '71*), and Mat Forrest (*Southern Illinois, Iota Mu '94*) were elected as international vice presidents. John A. Bobango (*Arkansas State, Delta Theta '74*) was reappointed as international legal counsel while Justin Ptacnik (*Nebraska Omaha, Delta Chi '03*) and Ryan Collett (*Kansas State, Alpha Omega '04*) were selected as vice presidents from the undergraduate ranks. Allen W. Groves will continue to serve on the Supreme Council as immediate past international president. In his first action as International President, Brother Knaus thanked his family and brought his son Parker to the podium for a special presentation by pinning his original pledge pin upon his son's chest. This memorable moment not only signified how closely Kevin regards his family and his relationship with PKA, but also represented the importance he places upon recruitment and the message which we must convey at all times. International President Knaus' point was loud and clear; we must continue to push ourselves to be the best, push ourselves to recruit the best, and never waiver until that mission is accomplished.

After four hard working days in the state of Florida, Pi Kappa Alpha mapped out its course of action to maintain its position as North America's leading Fraternity. The bonds of brotherhood were tightened, friendships were solidified, and a new directive was established. A call to action was pronounced by the men who are prepared to see it through, the men of Pi Kappa Alpha; men of action. ♦

MEET YOUR 2006-2008 SUPREME COUNCIL



International President
Kevin G. Knaus
(*Kansas State, Alpha Omega '82*)

Knaus has served the Fraternity as an international vice president and one of the Fraternity's five real estate advisors. He has served as a chapter advisor to Epsilon Nu (*Georgia State*), international rush director, and as a member of the Fraternity's staff. He is executive vice president of sales and marketing for LandAmerica OneStop. He and his wife, Elena, reside in Suwanee, Georgia, with their children, Parker and Madison.

International Vice Presidents:



Patrick A. Talley, Jr.
(*Armstrong Atlantic State, Eta Mu '74*)

Talley has served as legal counsel to the Supreme Council and Delta regional president. He also serves as chairman of the Fraternity's Finance Committee. Pat is a partner in the law firm of Filot, Partridge, Kohnke & Clements, L.C. in New Orleans, Louisiana where he resides with his wife, Sharon, and three children, Sarah Ilene, Trey and Peyton.



Kevin E. Virta
(*Western Michigan, Epsilon Psi '83*)

Virta has served as Great Lakes regional president, editor of the *Shield & Diamond*, and as the Fraternity's executive director for more than 10 years. Professionally, he is vice president of business development for Crayon Interface and is responsible for developing channel partner relationships for the company's innovative cellular software and service platform. He and his wife, Tracy, live in Holland, Michigan, with their two children, Chapin and Trevor.



Bruce A. Wolfson
(*Pennsylvania, Beta Pi '71*)

Wolfson has served as Educational Foundation trustee, chapter advisor to Beta Pi, Iota Lambda (*Columbia*) and Gamma Rho (*Northwestern*) Chapters, and was the founding president of the Chicago Area Alumni Association. Professionally, he serves

as general counsel to The Rohatyn Group in New York City. He and his wife, Ellen, reside in Scarsdale, New York, with their children, Sarah and Tamara.



Mathew J. Forrest
(*Southern Illinois, Iota Mu '94*)

Forrest has served as Sunshine regional president and as chapter advisor to Lambda Beta Chapter (*Florida Atlantic*), as well as on Lambda Beta's house corporation. Professionally, he is the event supervisor for the City of West Palm Beach Mayor's Office. He resides in West Palm Beach, Florida.

Justin Ptacnik
(*Nebraska Omaha, Delta Chi '03*)

Ptacnik has served Delta Chi Chapter as president, external vice president, treasurer, public relations chairman and special events chairman. On campus, he is a UNO student senator and ambassador, and serves on the UNO Computer Usage, Technology, Resources and Services Committee and the College of Information Science and Technology Dean Search Committee. He is pursuing a bachelor of science in management information systems.

Ryan Collett
(*Kansas State, Alpha Omega '04*)

Collett has served Alpha Omega Chapter as treasurer, rush chair and pledge class president. He has also been involved with the chapter's fundraising, community service, philanthropy, and membership development committees. He is seeking a bachelor of science in nutrition and kinesiology.



International Legal Counsel
John A. Bobango
(*Arkansas State, Delta Theta '74*)

Bobango has served as an Educational Foundation trustee, Cumberland regional president and was a member of the Fraternity's staff. He is a member of the Fraternity's Finance Committee. John is a former member of the Memphis City Council, and a principal in the law firm of Farris Mathews Branan Bobango & Hellen. He and his wife, Lisa, reside in Memphis, Tennessee, with their children, Allen and Mary Lauren.

Recognizing the Best of the Best Within Pi Kappa Alpha: The Robert Adger Smythe Awards

The Smythe Awards recognize overall chapter superiority and prominence and are given to the top 5% of IKA chapters annually. In order to be eligible, a chapter must have over 65 men, must score 3.5 out of 4 on their Cornerstones Assessment, must have an accredited chapter advisor, and must have attended all Pike University events throughout the year. This year, for the first time, Smythe recipients were recognized at three different levels:

Dynasty: For chapters winning their fifth or more consecutive Smythe Award.

Legacy: For chapters winning their third or fourth consecutive Smythe Award.

Champion: For chapters winning their first or second consecutive Smythe Award.

Dynasty Level:



Gamma Beta Chapter (Nebraska)

- Won its sixth straight intramural championship
- 100 man chapter – maintained a 3.3 GPA.
- Every chapter member is involved in another organization on campus



Delta Lambda Chapter (Florida State)

- Varsity athletes in eight different sports
- Won the intramural championship for the fifth time in the last six years
- Campus involvement in 30 different campus organizations.
- Recruited and initiated more men than any other Pike chapter



Eta Omicron Chapter (Louisiana-Monroe)

- 95% retention rate of new members.
- Won the IFC Fraternity of the Year for the seventh straight year
- Intramural champion for the eight straight year

Legacy Level:



Epsilon Chapter Chapter (Virginia Tech)

- More than doubled the average chapter size with 120 members.
- Top performing fraternity in intramurals
- Performed more community service events and donated more philanthropic dollars than any other campus organization, Greek or non-Greek



Alpha Kappa Chapter (Missouri-Rolla)

- 103 men, more than double that of the average chapter size on campus
- Contributed over 12,500 hours of community service to local charities and averaged 58 hours per man each semester
- Sent the most men to Pike University events throughout the year



Epsilon Epsilon Chapter (Toledo)

- 100% participation in other campus organizations
- Averaged 89 community service hours per man
- Chapter collection rate of 98%



Lambda Zeta Chapter (Drexel)

- 120 man chapter – maintained a 3.1 GPA
- Greek Week Champion
- 100% of chapter membership involvement in other campus organizations

Champion Level:



Beta Tau Chapter (Michigan)

- 130 man chapter – 3.25 GPA for the year
- Raised and donated \$47,000 to charity due primarily to their "Football Run" during the fall semester



Iota Gamma Chapter (Nebraska-Kearney)

- 71 man chapter is the largest on campus
- Donated close to \$13,000 to charities this past year
- Won its 10th intramural title in the last 12 years
- Chapter mounted 8,000 community service hours and an average almost 113 hours per man



Delta Nu Chapter (Wayne State)

- Largest fraternity on campus
- Hosted 11 different continuing education events
- 66 man chapter – maintained a 3.2 GPA



Beta Eta Chapter (Illinois)

- Donated over \$33,000 to philanthropic organizations like The Hurricane Katrina Fund and Relay for Life
- 160+ man chapter – maintained a 3.0 GPA



Zeta Chapter (Tennessee)

- 130 man chapter
- Raised close to \$10,000 for many different philanthropic organizations
- Represented in over 35 other student organizations



Iota Delta Chapter

(Rose Hulman Institute of Technology)

- Top fraternity on campus in recruitment and initiations
- Also #1 in community service hours, philanthropic dollars donated, chapter size, and GPA

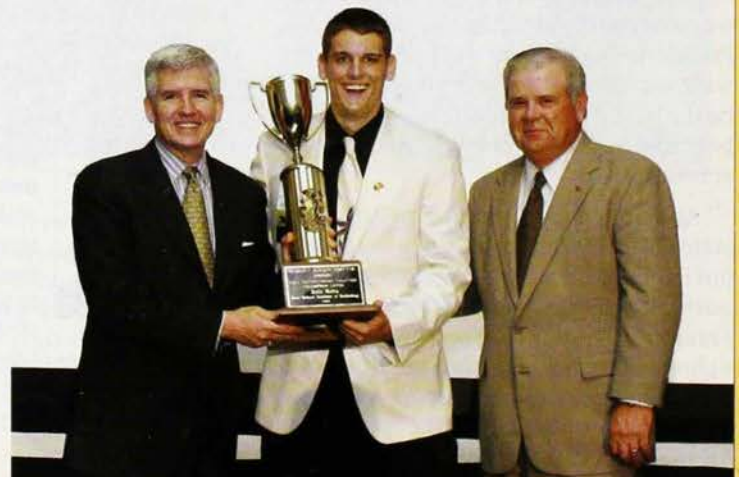

Cody Porter '04 accepts the Smythe Award for Iota Delta Chapter.

2005-2006 PI KAPPA ALPHA INTERNATIONAL AWARD RECIPIENTS

Excellence Award

Gamma Upsilon Chapter (Tulsa)
 Lambda Mu Chapter (Embry-Riddle)
 Epsilon Eta Chapter (Houston)
 Alpha Kappa Chapter (Missouri-Rolla)
 Kappa Epsilon Chapter (Rockhurst)
 Gamma Beta Chapter (Nebraska)
 Iota Gamma Chapter (Nebraska-Kearney)
 Beta Eta Chapter (Illinois)
 Delta Alpha Chapter (George Washington)
 Kappa Omega Chapter (Wisconsin-Whitewater)
 Lambda Zeta Chapter (Drexel)
 Zeta Chapter (Tennessee)
 Delta Lambda Chapter (Florida State)
 Eta Omicron Chapter (Louisiana-Monroe)
 Epsilon Epsilon Chapter (Toledo)
 Delta Nu Chapter (Wayne State)
 Alpha Omega Chapter (Kansas State)
 Upsilon Chapter (Auburn)
 Alpha Nu Chapter (Missouri)
 Alpha Upsilon Chapter (New York)
 Gamma Rho Chapter (Northwestern)
 Theta Psi Chapter (Chapman)
 Iota Nu Chapter (Saint Louis)
 Zeta Sigma Chapter (Florida Tech)
 Eta Rho Chapter (Northern Kentucky)
 Eta Zeta Chapter (Middle Tennessee State)
 Beta Tau Chapter (Michigan)
 Zeta Alpha 'B' Chapter (Kettering)
 Epsilon Chapter (Virginia Tech)
 Delta Chi Chapter (Nebraska-Omaha)
 Alpha Xi Chapter (Cincinnati)
 Phi Chapter (Roanoke)
 Iota Delta Chapter (Rose-Hulman)
 Zeta Epsilon Chapter (Western Kentucky)
 Epsilon Mu Chapter (Eastern Carolina)
 Lambda Delta Chapter (Vermont)
 Lambda Lambda Chapter (California-Irvine)

Harvey T. Newell Award - Most Improved Chapter

Alpha Omega Chapter (Kansas State)
 Gamma Omega Chapter (Miami)
 Epsilon Eta Chapter (Houston)

Chapter Advisor of the Year

William Bramwell Govaars II
 Lambda Lambda Chapter (California-Irvine)

Alumni Advisory Board of the Year

Eta Omicron Chapter (Louisiana-Monroe)

100 Man Chapter Recognition

Epsilon Chapter (Virginia Tech)
 Zeta Chapter (Tennessee)
 Alpha Zeta Chapter (Arkansas)
 Alpha Eta Chapter (Florida)
 Alpha Kappa Chapter (Missouri-Rolla)
 Alpha Nu Chapter (Missouri)
 Beta Eta Chapter (Illinois)
 Beta Tau Chapter (Michigan)
 Beta Upsilon Chapter (Colorado)
 Gamma Eta Chapter (Southern California)
 Gamma Iota Chapter (Mississippi)
 Delta Theta Chapter (Arkansas State)
 Delta Lambda Chapter (Florida State)
 Delta Tau Chapter (Arizona State)
 Iota Theta Chapter (California Polytechnic State)
 Iota Iota Chapter (Michigan State)
 Lambda Zeta Chapter (Drexel)

Scholarship Cup

Kappa Epsilon Chapter (Rockhurst) - 3.43 GPA

Scholarship Plate: Recognizing 3.0 Chapter GPA

Epsilon Chapter (Virginia Tech)
 Beta Tau Chapter (Michigan)
 Beta Eta Chapter (Illinois)
 Alpha Upsilon Chapter (New York)
 Gamma Omega Chapter (Miami)
 Gamma Rho Chapter (Northwestern)
 Beta Xi Chapter (Wisconsin)
 Epsilon Alpha Chapter (Trinity)
 Theta Lambda Chapter (Creighton)
 Eta Upsilon Chapter (Texas- Arlington)
 Beta Pi Chapter (Pennsylvania)
 Delta Nu Chapter (Wayne State)
 Delta Chi Chapter (Nebraska-Omaha)
 Lambda Zeta Chapter (Drexel)
 Delta Alpha Chapter (George Washington)
 Zeta Alpha 'B' Chapter (Kettering)
 Iota Delta Chapter (Rose-Hulman)
 Gamma Beta Chapter (Nebraska)
 Kappa Epsilon Chapter (Rockhurst)
 Gamma Upsilon Chapter (Tulsa)
 Theta Psi Chapter (Chapman)
 Iota Nu Chapter (Saint Louis)
 Lambda Delta Chapter (Vermont)

Alumni Association Awards:

William R. Nester Award - Most Outstanding Alumni Association
 Eta Omicron Alumni Association (Louisiana-Monroe)

Outstanding New Alumni Association
 Hampton Roads Alumni Association (Old Dominion, Zeta Iota Chapter)

Housing Awards:

House of the Year -
 Alpha Omega Chapter (Kansas State)

Improvement Project of the Year -
 Beta Beta Chapter (Washington)

Please see page 16 for the 2006 Work Day Award Winners

Pike University High Attendance Award

Alpha Kappa Chapter (Missouri-Rolla)

Convention Man Miles Award

Lambda Lambda Chapter (California-Irvine)

CORNERSTONE PROGRAMMING AWARDS

The Cornerstones Program helps to lay out the four areas of chapter programming that are critical to the foundation of an effective fraternity experience. They include: membership, operations, brotherhood, and leadership. Each area has further sub-categories that help comprise the basis of the

Chapter Self Assessment, Chapter Consultant Visitation Summary, and Awards Application.

The following Cornerstones Awards specifically recognize chapters for excellence in specific areas of chapter programming, sixteen in total. To qualify, chapters must score a year-end score of at least 3.5 (out of 4) in the award category:

Alumni Relations

Alpha Kappa Chapter (Missouri-Rolla)

Athletics

Chapter awards for athletics are broken down in to three different areas to recognize those chapters from campuses with various student and greek population sizes.

Division 1 (20 or more fraternities) -
 Gamma Beta Chapter (Nebraska)

Division 2 (10-19 fraternities) -
 Iota Theta Chapter (California Polytechnic State)

Division 3 (9 or fewer fraternities) -
 Iota Gamma Chapter (Nebraska-Kearney)

Campus Involvement

Delta Lambda Chapter (Florida State)

Community Service

Iota Gamma Chapter (Nebraska-Kearney)

Philanthropy

Beta Tau Chapter (Michigan)

Ritual

Iota Delta Chapter (Rose-Hulman)

Accountability

Delta Nu Chapter (Wayne State)

Management

Alpha Kappa Chapter (Missouri-Rolla)

International Fraternity Participation

Kappa Omega Chapter (Wisconsin-Whitewater)

Continuing Education

Zeta Chapter (Tennessee)

Social

Epsilon Epsilon Chapter (Toledo)

Finances

Zeta Sigma Chapter (Florida Tech)

Pledge Education

Eta Omicron Chapter (Louisiana-Monroe)

Risk Awareness

Beta Tau Chapter (Michigan)

Recruitment

Chapter awards for recruitment are broken down in to three different areas to recognize those chapters from campuses with various student and Greek population sizes.

Division 1 (20 or more fraternities) -
 Delta Lambda Chapter (Florida State)

Division 2 (10-19 fraternities) -
 Gamma Rho Chapter (Northwestern)

Division 3 (9 or fewer fraternities) -
 Theta Psi Chapter (Chapman)



Kris DiGiovanni '04 and Kyle Sheehan '04 accept the Newell Award for Gamma Omega Chapter.

THE TRUE PIKE CHALLENGE

In August 2005, the True Pike Challenge concept became a reality, thanks to Fraternity staff, Supreme Council and international education and recruitment advisors. The True Pike Challenge was created as a reward for dedicated Pike University Certified undergraduates who wanted to experience the ultimate Pike University event. The event was named True Pike Challenge so that the True Pike Membership Standard, which was adopted at the 2004 St. Louis Convention, would remain in the forefront of the Challenge, from planning to execution.

In 2006, the first True Pike Challenge event took place at the Boulder Outdoor Survival School (BOSS) in Boulder, Utah. Not a single one of the True Pike Challenge ambassadors had visited the rugged land of southern Utah, which proved to be the first challenge of the trip—assembling 20 Pikes from across North America in Provo,



The True Pike Challenge class at the start of their adventure. Josh Bernstein (Cornell, Beta Theta '90), CEO of BOSS, is in the center front of the group.

Utah. Those chosen from an application-based process to attend the premiere True Pike Challenge were Andrew Bailes (East Tennessee State, Epsilon Zeta '02), Larry Calhoun (Florida, Alpha Eta '02), James Card (Nebraska-Omaha, Delta Chi '03), Joe Christians (Bradley, Delta Sigma '03), Ryan Collett (Kansas, Alpha Omega '04), Marshall Farmer (Middle Tennessee State, Eta Zeta '04), Robert Franco (Wayne State, Delta Nu '03), Brad Hagen (Morehead State, Eta Eta '02), Thomas Howarth (Old Dominion, Zeta Iota '02), Aaron Huser (Wisconsin, Beta Xi '05), Matthew Lyons (Illinois, Beta Eta '04), Justin Ptacnik (Nebraska-Omaha, Delta Chi '03), Jakeb Riggle (Nebraska, Gamma Beta '03), Clark Robertson (High Point, Delta Omega '03), Kurt Schoeffler (Houston, Epsilon Eta '03), Nathaniel Steinhoff (Wyoming, Iota Alpha '03), Tyler Verri (Wisconsin-Whitewater, Kappa Omega '03), Nolan White (Tennessee, Zeta '04), Sunshine Regional President Mat Forrest (Southern Illinois, Iota Mu '94) and former Director of Services Michael Auda (Northern Arizona, Theta Rho '01).

These Pikes endured seven days of low technology

camping and desert hiking as they pushed themselves to the limit both physically and mentally, with the challenge of becoming better Pikes—TRUE PIKES. The goal of the BOSS is to take a person from a world of convenience and comfort and put them into a situation where they must go 'just a little bit further'—past the false limits the mind has set for the body. BOSS' goal is very similar to Pi Kappa Alpha's goal with the True Pike Membership Standard. In today's society, it is not enough to be just a PiKA, one must strive to be a True Pike.

Make the effort *to better yourself, to better your brothers, to better your Fraternity and to better your community.* Once you make the choice to step outside of your comfort zone, only then will you understand what it is to be a True Pike.

Twenty gentlemen accepted the Fraternity's challenge to brave the unfamiliar terrain of Southern Utah to test their manhood and to see if the True Pike could emerge. Here are some of their stories, in their own words.

Do You Think You're Up For The Challenge?

In order to qualify to attend the 2007 True Pike Challenge, you must be Pike University Certified. Certification is achieved when you attend at least three Pike University events as an undergraduate member. Once Pike University certified, you must submit an application (available online Spring 2007) along with a letter of reference from the chapter president, chapter advisor and/or international officer. Most importantly, you must be committed to a life of caring for others as you care for yourself in pursuit of the True Pike ideal.

"Being a True Pike is probably one of the most difficult things in the world. It means always taking the higher road, the harder path, because it's the most honorable one. It means being humble even when you have it all. It's showing respect to all, even in the hardest situations. Being a True Pike isn't about being that perfect individual, but trying to achieve that in every aspect of your life. We know that nobody is perfect, but when you strive for perfection, you will make yourself better and the people around you better as well."

Larry Calhoun
Alpha Eta Chapter (Florida)

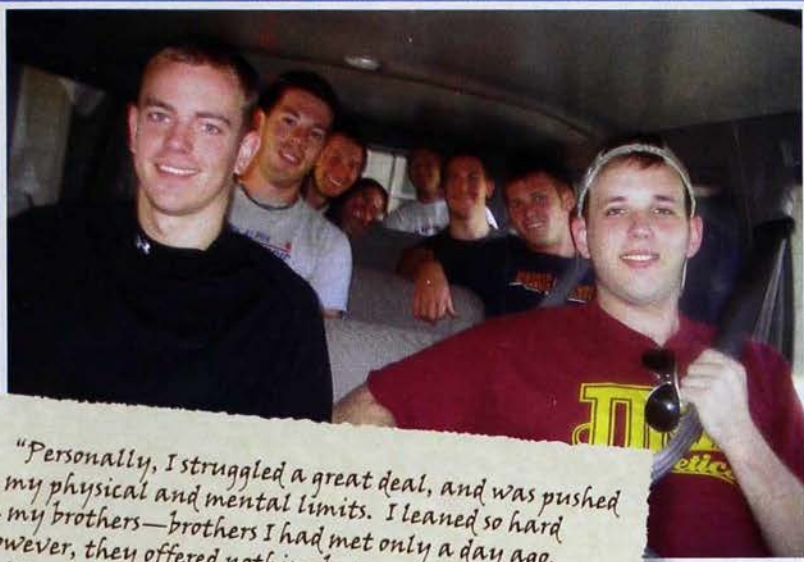

"Personally, I struggled a great deal, and was pushed to my physical and mental limits. I leaned so hard on my brothers—brothers I had met only a day ago. However, they offered nothing but encouragement, positive attitudes, and a constant example of sacrifice. Sharing the last few sips from your canteen, or carrying an extra day pack, everyone had each other's back, no questions asked. This immediate camaraderie brought us together, and carried us through the trip."

Robert Franco
Delta Nu Chapter
(Wayne State)

"We hiked to a camp with what looked like igloos made of wood and a fire pit. The rest of members were there, and it was so good to see those guys. We gave hugs, each one knowing what the other one had been through. We didn't need to share stories; stories were told by the layers of dirt on our legs, arms and faces. They were told by the smiles and presence of all of us together. We all appreciated the fraternal bond we had a little bit more, but most importantly we appreciated each other. Seeing the other guys I hadn't been hiking with for three days was the first time I knew the International Fraternity did something unique. The Fraternity has fostered life long bonds between a group of twenty gentlemen from across the United States that resembled a bond between the strongest pledge classes. It felt great."

James Card
Delta Chi Chapter (Nebraska-Omaha)

"In one week at the Bolder Outdoor Survival School, I learned to safely handle and maintain a knife, make fire with sticks, find water in the desert, and camp without a tent, sleeping bag, or back pack. This knowledge was not easily acquired. Spending seven days in the desert was one of the most intense experiences of my life; it required perseverance, self-discipline, and teamwork. While learning these skills was extraordinarily worthwhile, the most valuable knowledge was not obtained with physical resolve, mental toughness, or cooperation."

The True Pike Challenge provides a select group of members from Pi Kappa Alpha with an opportunity to examine the intrinsic worth of the Fraternity and the True Pike Membership Standard. It creates an atmosphere of intense truth and reality. The 18 men who accepted the first ever True Pike Challenge drove away from Bolder, Utah on July 24, 2006 and looked at the world through clean lenses—a bed never felt so soft, air conditioning never felt so cool, and shampoo never smelled so clean. More importantly, the True Pike Membership Standard never made more sense. Those of us who walked away from Bolder that day had unknowingly become ambassadors for the True Pike. In one week we had created friendships, survived the wilderness, and committed ourselves to become better men. The Challenge will never be forgotten by those who accepted it. When the journey began, we were running through the desert as individuals, when the journey finished, we were sharing stories as brothers."

Justin Ptacnik
Delta Chi Chapter (Nebraska-Omaha)



Chapter Housing



2006 INTERNATIONAL WORK DAY:

- 117 chapters
- 528 individual projects completed
- \$313,991 in housing improvements
- Over 4,900 alumni, undergraduate members, parents and guests participated

2006 International Work Day Award Winners

Overall Best Work Day

Kappa Omega (Wisconsin-Whitewater)

Overall Work Day Honorable Mention

Beta Xi (Wisconsin)

Chuck Wagon Award

Epsilon Phi (Central Arkansas)

Exterior Project Award

Epsilon Phi (Central Arkansas)

Interior Project Award

Kappa Lambda (Western Illinois)

Alumni Participation Award

Eta Omicron (Louisiana-Monroe)

Manpower Award

Beta Eta (Illinois)



Kappa Omega Chapter (Wisconsin-Whitewater) was joined by the men of Beta Xi Chapter (Wisconsin) for an award-winning Work Day.

Chapters Achieve Results With Successful 2006 International Work Day

International Work Day, subsidized by the International Fraternity's Real Estate Department, is a day-long event planned by chapters or house corporations, dedicated to renovation and house improvement projects. 2006 marked the eight-year anniversary for the very successful program, and again achieved record-breaking participation.

Kappa Omega Chapter (*Wisconsin-Whitewater*) was honored with the Overall Work Day Award for 2006. With the help of neighboring Beta Xi Chapter (*Wisconsin*), which has no chapter house of its own, Kappa Omega's project turned out 108 participants, including over 40 alumni, parents and guests. Together, the groups put in 728 man-hours as they worked to pour a concrete base and perimeter fence for the garbage area, retile the kitchen floor, and paint two rooms. After completing work on the chapter's

facility, the Pikes finished the day with a community service project, in which they painted a retired professor's home.

Every chapter that participated in 2006 International Work Day received a \$250 grant, recognition plaque, and an 8' by 5' vinyl banner that can be used during recruitment and alumni events. Each winner received a plaque and a \$100 gift certificate to a local hardware store. The Overall Best Work Day winner took home a trophy as well as a \$500 grant for improvements to their facility.

To get your chapter or house corporation involved in International Work Day, follow the instructions on this page, or check the Fraternity's website, www.pikes.org, in October for more information.

How To Get Involved With Spring 2007 International Work Day

Chapters or House Corporations

Registration can be completed via the Fraternity's website (www.pikes.org) and by calling or e-mailing the Real Estate Department at (901) 748-1868 ext. 116 or pikeshouse@pikes.org. All registered chapters will receive a free gift and International Work Day planning kit that explains how to host the event and take advantage of many incentives offered by the International Fraternity.

Alumni, Parents and Guests

In late February watch for an invitation, check the International Fraternity's website (www.pikes.org) or look in the spring issue of the *Shield & Diamond* to see if and when your chapter or the chapter nearest you is participating. If you can't wait until then, call (901) 748-1868 ext. 116 or e-mail the Real Estate Department at pikeshouse@pikes.org and ask for information about getting involved.



Epsilon Phi Chapter (Central Arkansas) took the Chuck Wagon award for the second straight year. The UCA Pikes also won the Exterior Project Award.



Above: This striking transformation of the hallway at the Kappa Lambda house contributed to the chapter's win of Best Interior Project.



Above: Members of Beta Eta Chapter (Illinois) made their alumni welcome and won the Manpower Award.

Below: The stairway at the Kappa Lambda house is now safer and more attractive.



Where's My Myths and Legends!?

Due to space constraints, no Myths and Legends article appears in this issue. But not to worry, faithful reader, in the next issue you will learn the tale of an immaculate mansion designed by a world renowned architect. From the halls of what would become a fabled Pike estate, an infamous Boss controlled the "City of Seven Hills," a major Midwestern city, with an iron fist – making it his empire and simultaneously sparking a political revolution.



Above: Eta Omicron Chapter (Louisiana-Monroe) alumni took time from their busy lives to return to the chapter house for Work Day. The chapter won the Alumni Participation Award.



Above: Alpha Omega Chapter (Kansas State) improved their grounds with raised flower beds.



A new brick grill, inlaid with a TT, was one of the exterior projects undertaken by Epsilon Phi Chapter (Central Arkansas).

For a complete listing of 2006 International Work Day participants, please see page 66.

The Pi Kappa Alpha Fraternity 2005-2006 Annual Report

The Year in Review

A Letter From The President



Allen W. Groves
(Stetson,
Delta Upsilon '79)
International
President
2004-2006

Brothers,

The following pages contain a detailed report on Pi Kappa Alpha's continued record of success during the past academic year. With nearly 200,000 living initiates, both undergraduate and alumni, Pi Kappa Alpha continues to produce results that few fraternities can approach.

Renewed commitment to aggressive recruitment will be a central focus of the next Supreme Council led by new International President Kevin Knaus (Alpha Omega '82), an acknowledged expert in the area of effective rush. Pi Kappa Alpha's continued success is dependent upon each member being fully committed to open, year-round rush aimed at attracting "the most best men." We must continue to out-work our competitors and appeal to the thousands of young men on our campuses who may not realize that the True Pike values we espouse really do make us a different breed of fraternity man. We must clearly articulate Pi Kappa Alpha's exemplary values to rushees in both word and action, and always strive to create a truly meaningful fraternity experience for every brother. As I have said before, striving to match our actions to our values is no easy task, but our best undergraduate chapters understand that we are a leader precisely because we have set the bar high and then exceeded that target. Incoming International President Knaus has challenged each of us to be aggressive in setting these targets and thus avoid the complacency of "easy goals." Only a truly focused effort will make that a reality.

We installed five new Pi Kappa Alpha undergraduate chapters this past year, as well as nine new alumni associations. Pike University continued to evolve

and expand in 2005-2006, further enhancing our reputation as the benchmark for positive educational programming in the Greek-letter community. Our Leadership Summits, targeted at aspiring leaders, our Chapter Executives Conference, focused on the chapter president, treasurer and rush chairman positions, and our recently concluded International Convention in Orlando attended by over 570 chapter delegates, members and international officers, have combined to set the stage for an even better 2006-2007, when the Leadership Summits will expand to include a seventh event in Seattle. Our Pike University directors and the many volunteer faculty who assist them have done a terrific job of arming our undergraduate members with the tools they will need to succeed in the chapter and in life. In addition, our dedicated corps of regional presidents (expanded this past year to 20 in number) and chapter advisors continue to deliver critical front line advice and support to our chapters, enabling them to build on past successes and avoid losing momentum when officers change and leaders graduate. If you don't have a chapter advisor, contact your regional president immediately, and he will help your chapter get the right man for this critical position.

On behalf of the Supreme Council, I thank each of you for your contributions to a tremendously successful 2005-2006. It has been an honor to serve as your international president these past two years. Once a Pike, always a Pike.

Fraternally,

Allen W. Groves
International President
2004-2006



Raymond L. Orians
(Memphis,
Delta Zeta '66)
Executive Vice
President

This past year has been one of implementation of various new initiatives for Pi Kappa Alpha. Modernization of the organization's affiliated entities was completed resulting in enhanced leadership roles and clearer focus for the Fraternity's main areas of concentration

consisting of leadership programs, recruitment, service, risk awareness and housing. The Supreme Council, using a policy governance model, adopted several new or revised policies in areas such as expansion, chapter performance and volunteer recruitment. As adopted at the 2004 International Convention, the Fraternity instituted a new fee structure which better acknowledges that all chapters have an equal financial obligation to the organization.

The Fraternity continues to grow both in terms of members and chapters. These new initiatives should provide the framework, guidance and resources for many years to allow the organization to become even more proficient. The following reports provide detailed accomplishments in the operational areas of the international organization.

Leadership Programs

Pike University celebrated yet another successful year of providing cutting-edge educational programming for the members of Pi Kappa Alpha Fraternity. A total of almost 1,700 undergraduates attended at least one Pike University event in 2005-2006. Specifically, the always inspiring and motivational Chapter Executives Conference, held in Memphis, Tennessee, hosted a record breaking 360 chapter presidents, rush chairmen and treasurers from across North America!

History was made this past year in the unveiling of the True Pike Challenge, Pike University's ultimate outdoor event. Only eighteen Pike University certified

members were selected to embark on this once in a lifetime test of survival in the impossible terrain of Southern Utah. This seven-day test was made possible through the generosity and support of the Pi Kappa Alpha Fraternity.

And Pike University is still growing! This year we are adding a seventh Leadership Summit to our line-up in Seattle, Washington. This a great opportunity for our undergraduates and alumnus volunteers in the northwest region to get involved in Pike University.

Last but not least, the Fraternity is blessed with an outstanding cadre of alumnus volunteers, and Pike University could not have been successful without their time and talents. Thanks to all those alumni who served as faculty this past year, especially our International Educational and Recruitment Advisors – Mike Hayes, Jason Dean, Mark Dziatczak, Shad Williams and Darius Sidebotham.

Recruitment

Pi Kappa Alpha has long been recognized as a leader amongst all North American fraternities in the area of recruitment. Through time tested philosophies and techniques, combined with excellent education and training emphasizing recruitment of the most best men on each campus;

2005-2006 INSTALLATIONS

Bowling Green State University
(Delta Beta Chapter)
September 10, 2005

University of Wisconsin
(Beta Xi Chapter)
October 8, 2005

Boston University
(Lambda Nu Chapter)
April 8, 2006

University of Texas-Arlington
(Eta Upsilon Chapter)
April 22, 2006

Florida Gulf Coast University
(Lambda Xi Chapter)
April 22, 2006

CURRENT COLONIES

Rogers State University
Indiana University
Armstrong Atlantic State University
Oregon State University
Howard University
Clemson University

Pike chapters were able to recruit 5,422 new members during the 2005-2006 academic year, representing a 2.8 percent increase from the previous year. The recruitment success experienced by chapters nationwide has contributed to Pi Kappa Alpha's ranking as the leader in

average chapter/colony size among all fraternities totaling an average of 62 men per chapter/colony.

Quality growth continues to be a main focus of the Fraternity. Four new colonies were established and five new chapters installed throughout the academic year. Pi Kappa Alpha anticipates supporting at least six colonization efforts in 2006-2007, including the University of South Carolina (*Xi*), the University of Minnesota (*Beta Chi*), California State University-Long Beach and the University of Massachusetts-Amherst (*Theta Mu*).

The Recruitment Department continues to work with undergraduate members, alumni, universities, area chapters and existing colonies to support the addition of viable new chapters to our existing ranks and to increase the overall size, influence and prestige of Pi Kappa Alpha and our chapters.

Chapter Services

The Services Department continued its support of Pike chapters, members and advisors throughout the past year. The department is charged with meeting the growing needs of Pike chapters by developing innovative chapter and leadership programming while providing effective consulting services to the Fraternity's members.

Financial Statement

Revenue	2004-2005	2005-2006
Dues & Fees	\$1,770,283	\$1,955,987
Investment Gains and Income	219,054	202,065
Pike University Fees	363,873	264,851
Foundation Grants	44,700	44,700
Self Retention Fees	1,021,928	1,050,025
Rental Income	336,456	379,437
All Others	979,170	977,749
Total Revenue	\$4,735,464	\$4,874,814
Expenditures		
Chapter & Alumni Services	\$1,137,735	\$1,122,240
Publications	172,586	158,457
Pike University	427,439	390,772
Self Retention and Claims	831,109	175,353
Administration	948,057	1,150,060
Contribution to Foundation	155,052	119,315
Rental Properties	335,193	532,671
Chapter House Loan Administration	79,423	329,425
Total Expenditures	\$4,086,594	\$3,978,293
Increase in Net Assets	\$648,870	\$896,521

2005-2006

NEW ALUMNI ASSOCIATIONS

Theta Alumni Association
(Rhodes College)

Phi Alumni Association
(Roanoke College)

Zeta Mu Alumni Association
(University of Idaho)

Zeta Chi Alumni Association
(Missouri State University)

Low Country Alumni Association
(Charleston, SC Area)

Phoenix Pikes Alumni Association

Delta Beta Alumni Association
(Bowling Green State University)

Zeta Tau Alumni Association
(Eastern Kentucky University)

Alpha Rho Alumni Association
(Ohio State University)

With eight consultants servicing chapters this past year, 252 visits were made to 206 chapters across North America. An additional 35 developmental visits were made to chapters requesting additional assistance from the services staff.

Eight new consultants have joined the staff for the 2006-2007 year and are excited to build upon the success of the past year.

Chapter Finances

Pursuant to the 2004 International Convention in Saint Louis, Pi Kappa Alpha's billing structure changed from charging chapters on a per man basis as of their October 15 roster to a fixed rate of \$2,600 a year. The long-term effects of this change have yet to be seen, but the revision has immediately eased the budgeting process for our chapters' treasurers.

The elimination of the pledge fee also had an effect on the Fraternity. Under the new membership fee assessment, chapters are assessed when a member is initiated. It is the responsibility of the chapter to ensure funds are available at that time. Treasurers must become more responsible in managing the membership fees when new members or pledges pay them. The staff at Memorial Headquarters is continuing to develop new tools designed to assist chapter treasurers in this charge.

Alumni Services

The Fraternity works to provide enhanced involvement opportunities for all alumni. As our commitment to fraternal excellence continues, so does our commitment to the alumni of Pi Kappa Alpha. Last year, our associations, house corporations and chapters held events ranging from homecomings, golf tournaments, gold and silver anniversaries and Founders Day banquets to honor our alumni.

The Fraternity, through our alumnus volunteers, was able to provide keynote speakers and guests for many different Fraternity events across North America this past year. New resources are constantly being developed to assist our chapters and alumni associations on how to foster and improve alumni relations, sponsor events and form new alumni associations.

Highlights of events in 2005-2006 include:

Alumni Directory Publication: The Fraternity contracted with Publishing Concepts, Inc. to produce the 2006 Alumni Directory. The year long effort involved the participation of over 47,000 alumni who responded to the directory questionnaire culminating in the completed directory which was printed and mailed to purchasers in August 2006.

Pike University Alumni Receptions: Receptions were held in conjunction with all Pike University events and alumni and friends in Kansas City, Philadelphia, Las Vegas, Atlanta, Dallas, Memphis and Chicago joined to renew friendships and meet Pike student members at the 2005-2006 Pike University Leadership Summits.

Pike Loyal Order: The Pike Loyal Order program, one of the most successful alumni programs in recent history, has attracted over 1,100 alumni and student members who have made the commitment to Be Bold, Be Proud, Be Loyal. The Pike Loyal Order is a brotherhood of Pikes of all ages who continue to take advantage of their Pi Kappa Alpha membership. The Pike Loyal Order embodies the success, character, allegiance and deep sense of integrity that we all command of ourselves. Membership in Pike Loyal Order helps preserve the traditions of excellence associated with Pi Kappa Alpha.

Pikes inCircle: *Pikes inCircle*, launched in March 2006, meets the increasing demand for more and better online communications tools. *Pikes inCircle* allows members to leverage their network of Pike connections and to date, over 6000 Pikes have joined the *Pikes inCircle* online community.

Vendor Licensing: The alumni services department continues to identify vendors who can provide quality services, products and events of interest to Pike alumni. You can find the most up-to-date information on Pike vendors at the merchandise link on the Fraternity's website at www.pikes.org.

Pi Kappa Alpha is committed to supporting Pike alumni. We congratulate the 125 existing alumni associations and welcome new groups that are forming.

Real Estate

In one form or another, "housing" has been a part of the American, social, college, fraternity experience since the mid 1800's. In the 1890's the first Pike House that slept members was rented by Nu Chapter at Wofford College in Spartanburg, South Carolina. The first Pike chapter to own property was Chi at the University of the South in Sewanee, Tennessee, which purchased land and finished construction of their house in 1900. Chapters and house corporations now own or otherwise occupy some form of real estate at over 175 locations throughout the United States and Canada. For the benefit of current and future generations of Pikes, it is important that these assets be managed in a manner that grows the equity and enhances the image of the Fraternity in each respective community.

One of the most tangible services offered by the Fraternity is a loan program to help acquire or improve upon real estate that benefits chapters. Such financing to qualifying house corporations is provided through a variety of lending programs with loan limits ranging from \$20,000 to \$250,000. The Fraternity's real estate loan fund, commonly known as the Chapter House Fund, was established at the 1907 Convention in Richmond, Virginia. It was initially funded by a per member head tax billed to chapters and although such augmentation to the Fund was occasionally interrupted, during times when the Fraternity experienced extreme

Following are some notable aspects of the Real Estate Department's major programs:

Lending Operations:	Approximately \$682,000 in new loan funds committed this year
Educational Resources:	Financial support to Pike University, most written materials available from the Fraternity's website
Life Safety Programs:	Loans, grants, and educational materials
International Work Day:	Participation has increased every year since inception in 1997
Real Estate Incentives:	Over \$30,000 in awards and grants annually
Capital Campaign Assistance:	Specialized loans for professionally conducted campaigns, and services to assist groups with preparation for a campaign
Group Property Insurance Program:	Currently 83 Pike locations in program, with over \$90 million in coverages
Pike House E-Mail Link:	Monthly electronic newsletter involving timely housing issues

financial stress, it has evolved and continues today as a valuable source of capital for groups that have maximized their attainable local financing and need additional funding to achieve their project.

While the Fraternity's role in chapter housing was that of primarily a lender for many years, the scope and purpose of the Chapter House Fund has been greatly expanded in recent years to better assist groups with not only the acquisition of competitive and affordable real estate, but also the effective management and equity growth of these valuable assets. In accordance with this component of the Fraternity's overall strategic plan, the basic task is to *"enhance the competitiveness, condition, and management of the organization's housing stock in a manner that draws alumni and undergraduates together in furtherance of the organization's mission."*

Recognizing that a chapter's house can impact the image of a group in their community, and that real estate can be an excellent vehicle to build wealth for the benefit of a chapter, the 1998 Toronto Convention directed that a set of minimum standards be created and proposed for consideration by the next convention.

The 2000 Convention in Atlanta, Georgia adopted seven proven property management practices as a set of minimum standards for operating a chapter house, and seven condition standards as an objective way to determine whether the appearance of a facility is at least meeting some basic expectations. Adherence to the Operation

& Condition Standards (OCS) is voluntary unless otherwise required by provisions of a loan or lease. Where applicable housing facilities exist, the self evaluations are filled out annually by those involved on a local level. The results are then forwarded to the Real Estate Department so the attainment of these standards can be tracked. Where the Fraternity had nothing before, there is now a tool to measure progress in the implementation of proper management practices and the resulting improvement of actual property conditions. Since their formal adoption six years ago, there has been a 23 percent increase in the overall attainment of these standards.

Since 1999 when the Real Estate Department started tracking the progress and results of professionally run capital campaigns, nine different house corporations have obtained individual donor commitments totaling \$7.9 million

for chapter house construction projects. This is an area of awakening opportunity for all fraternities and Pi Kappa Alpha wants to do all it can to assist groups in preparing for and maximizing their potential in this under-utilized source of raising capital.

Certain staff at the Memorial Headquarters are assigned to the administration and operation of the Chapter House Fund's programs and the Fraternity's twelve properties it either owns or governs through its affiliated entities. The department is proud to announce the recent addition of Administrative Assistant Rebecca Elrod to its ranks. Pi Kappa Alpha has the largest, most tenured real estate department in the Greek world. Dan Corah just finished his twentieth year with the Fraternity's staff, Clint Bartman has completed seven

continued on page 22

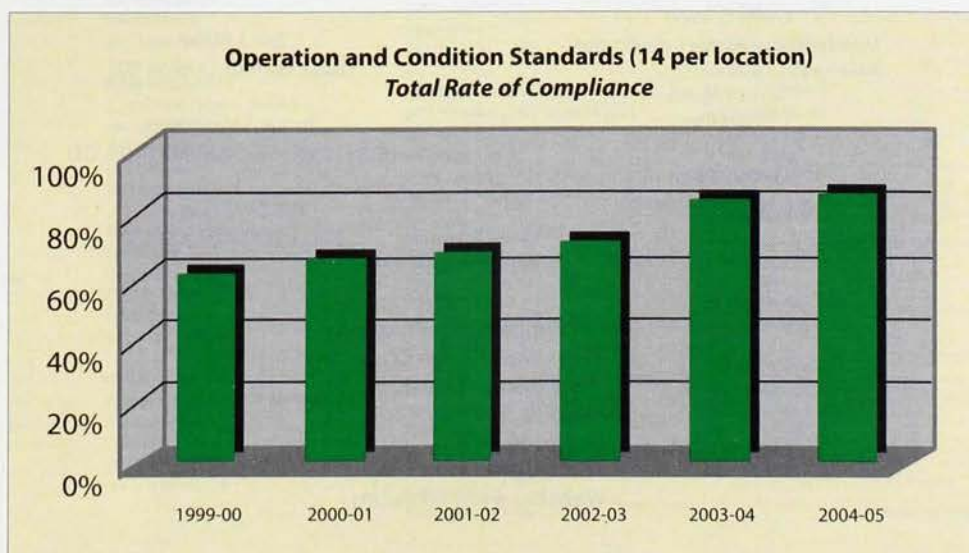

Pi Kappa Alpha's Professional Staff

Raymond L. Orians
Executive Vice President
(Memphis, Delta Zeta '66)

Clint E. Bartman
Senior Director of Real Estate
(Illinois State, Kappa Alpha '94)

Judy Bruno
Educational Foundation
Programs and Donor Relations

Justin A. Buck
Fraternity Executive Director
(Southeast Missouri State, Epsilon Iota '96)

Judy Connelly
Accounting Assistant

Daniel W. Corah
Executive Real Estate Officer
(Colorado State, Epsilon Theta '83)

Mindy Costabile
Communications Assistant

Rebecca Elrod
Real Estate Administrative Assistant

James A. Forristell
Director of Chapter Services
(Cincinnati, Alpha Xi '01)

Michael Halbrook
Director of Real Estate
(Arkansas State, Delta Theta '99)

Patrick F. Haynes
Educational Foundation
Executive Director
(Arkansas State, Delta Theta '81)

Shawn B. Hutcherson
Senior Director of Recruitment & Marketing
(Florida State, Delta Lambda '01)

Gwen D. Irwin
Membership Records Coordinator

Jessica Mann
Controller

Ginny Nerren
Director of Programs

Sandra Newsom
Office and Information Technology Manager

Thomas J. Olsen
Director of Expansion & Marketing
(Illinois, Beta Eta '02)

J. R. Parsons
Director of Chapter Resources
(Wyoming, Iota Alpha '01)

Carol Patton
Administrative Assistant

Barbara E. Perkins
Director of Communications/Editor

Rick Sowards
Printer, Physical Plant Manager
(Memphis, Delta Zeta '88)

Sherry Walker
Director of Meeting and Travel Services

Benjamin J. Zitek
Director of Annual Giving
(Nebraska, Gamma Beta '00)

2006-2007 Consultants:

Christian Barajas
(Chapman, Theta Psi '02)

Mark T. Doerr
(Illinois, Beta Eta '03)

Vincent R. Drieling
(Nebraska-Omaha, Delta Chi '01)

Richard "Trammel" Hoehn
(Tennessee, Zeta '03)

Douglas Kollmer
(Florida Gulf Coast, Lambda Xi '06)

Eric J. Miller
(Tulsa, Gamma Upsilon '02)

Tucker Sappington
(Mississippi State, Gamma Theta '03)

Bradley S. Sierer
(Cincinnati, Alpha Xi '02)

The Pi Kappa Alpha Fraternity
8347 West Range Cove
Memphis, TN 38125
Phone: 901-748-1868
Fax: 901-748-3100
Email: pka@pikes.org
Website: www.pikes.org

and one-half years, and Michael Halbrook is starting his fourth year. The staff stands ready to assist your chapter and house corporation with the attainment of your real estate goals.

Communications

The Fraternity's official web site at www.pikes.org continues to be the primary source of Fraternity information for many undergraduates and alumni, providing the Fraternity's constituents with utilities, information, and the latest in Fraternity news and resources.

A new internet venture, *Pikes inCircle*, launched in March 2006. *Pikes inCircle* allows members to communicate within a network of Pike connections. The *Pikes inCircle* online community is located at <https://incircle.pikes.org>.

The Fraternity's monthly publication, the *Forum*, is distributed entirely via email, allowing the Fraternity to send a copy of the Forum to each pledge, member, alumnus and Greek advisor/dean of students who has provided the Memorial Headquarters with a valid email address. Each edition of the Forum also remains archived for one year on the Fraternity's web site.

The *Garnet and Gold*, Pi Kappa Alpha's member reference handbook, is undergoing an intensive and thorough revision. A hard bound version is scheduled to debut for the 2006-2007 academic year.

The *Shield & Diamond* magazine, now in its 114th year of publication, printed over 224,000 copies of the Fraternity's journal during 2005-2006. The *Shield & Diamond* reaches an even wider audience through its online version, available on the Fraternity's website.



DIRECTORY of Chapters and Colonies

THE CHAPTERS:

(Information as of July 1, 2006)

ALPHA (Virginia)

513 Rugby Rd., Charlottesville, VA 22903
greek-pika@virginia.edu
2005-06 Initiations: 6
Current Actives: 42
Total Chapter Size: 1,627

BETA (Davidson)

104 Nelson Ln., Davidson, NC 28035
panakahara@davidson.edu
2005-06 Initiations: 0
Current Actives: 32
Total Chapter Size: 1,544

GAMMA (William and Mary)

CSU 6066, Williamsburg, VA 23186
drpont@wm.edu
2005-06 Initiations: 12
Current Actives: 62
Total Chapter Size: 1,572

EPSILON (Virginia Tech)

213 Special Purpose Housing B, Blacksburg, VA 24060
pikerep@vtpike.org
2005-06 Initiations: 29
Current Actives: 135
Total Chapter Size: 1,182

ZETA (Tennessee)

1820 Fraternity Park Drive, Knoxville, TN 37916
wwhite3@utk.edu
2005-06 Initiations: 42
Current Actives: 122
Total Chapter Size: 2,566

ETA (Tulane)

1127 Pine Street, New Orleans, LA 70118
rbarbour@tulane.edu
2005-06 Initiations: 17
Current Actives: 83
Total Chapter Size: 1,500

THETA (Rhodes)

2000 North Parkway, Memphis, TN 38112
jambj@rhodes.edu
2005-06 Initiations: 14
Current Actives: 54
Total Chapter Size: 1,097

IOTA (Hampden-Sydney)

Box 343, Hampden-Sydney College
Hampden-Sydney, VA 23943
panmillw@hsc.edu
2005-06 Initiations: 5
Current Actives: 44
Total Chapter Size: 1,274

KAPPA (Transylvania)

300 N. Broadway, Lexington, KY 40508
lmitchell@transy.edu
2005-06 Initiations: 10
Current Actives: 26
Total Chapter Size: 1,107

MU (Presbyterian)

Box 51064, Presbyterian College
Clinton, SC 29325
bavons@presby.edu
2005-06 Initiations: 6
Current Actives: 26
Total Chapter Size: 1,173

NU (Wofford)

429 N. Church St.
Spartanburg, SC 29303-6336
schumannso@wofford.edu
2005-06 Initiations: 16
Current Actives: 59
Total Chapter Size: 972

PI (Washington & Lee)

106 N. Main St., Lexington, VA 24450
calvej@wlu.edu
2005-06 Initiations: 13
Current Actives: 41
Total Chapter Size: 1,357

SIGMA (Vanderbilt)

2408 Kensington Rd., Nashville, TN 37235
pete.ostergard@vanderbilt.edu
2005-06 Initiations: 22
Current Actives: 58
Total Chapter Size: 1,746

TAU (North Carolina)

106 Fraternity Court, Chapel Hill, NC 27516
aruss@email.unc.edu
2005-06 Initiations: 18
Current Actives: 56
Total Chapter Size: 1,650

UPSILON (Auburn)

840 West Magnolia Ave., Auburn, AL 36830
upsilonpike@hotmail.com
2005-06 Initiations: 34
Current Actives: 105
Total Chapter Size: 2,687

PHI (Roanoke)

Campus Box 689, Salem, VA 24153
smc@phipikes.org
2005-06 Initiations: 18
Current Actives: 54
Total Chapter Size: 186

PSI (North Georgia College and State Univ.)

NGCSU, Box 5021, Dahlonega, GA 30597
mkhlid8220@ngcsu.edu
2005-06 Initiations: 13
Current Actives: 47
Total Chapter Size: 629

OMEGA (Kentucky)

575 Patterson Office Tower
Lexington, KY 40506
joey.thurman@uky.edu
2005-06 Initiations: 9
Current Actives: 62
Total Chapter Size: 2,016

ALPHA ALPHA (Duke)

P.O. Box 94845, Durham, NC 27708
pmw6@duke.edu
2005-06 Initiations: 27
Current Actives: 93
Total Chapter Size: 1,755

ALPHA GAMMA (Louisiana State)

Box 25134, Baton Rouge, LA 70893
pstaia1@lsu.edu
2005-06 Initiations: 17
Current Actives: 61
Total Chapter Size: 1,194

ALPHA DELTA (Georgia Tech)

260 Ferst Dr., Atlanta, GA 30318
gtg907q@mail.gatech.edu
2005-06 Initiations: 20
Current Actives: 61
Total Chapter Size: 1,860

ALPHA EPSILON (North Carolina State)

214 South Fraternity Ct., Raleigh, NC 27607
mtheliks@ncsu.edu
2005-06 Initiations: 10
Current Actives: 41
Total Chapter Size: 1,479

ALPHA ZETA (Arkansas)

320 N. Arkansas Ave., Fayetteville, AR 72701
cbrown@uark.edu
2005-06 Initiations: 38
Current Actives: 165
Total Chapter Size: 2,241

ALPHA ETA (Florida)

1904 West University Ave., Gainesville, FL 32603
robertmwagner25@yahoo.com
2005-06 Initiations: 35
Current Actives: 157
Total Chapter Size: 3,244

ALPHA THETA (West Virginia)

117 Belmar Ave., Morgantown, WV 26505
wvupikes@yahoo.com
2005-06 Initiations: 26
Current Actives: 56
Total Chapter Size: 1,649

ALPHA IOTA (Millsaps College)

1700 North State St., P.O. Box 151134,
Jackson, MS 39210
PIKE@millsaps.edu
2005-06 Initiations: 10
Current Actives: 36
Total Chapter Size: 1,605

ALPHA KAPPA (Missouri-Rolla)

613 West 9th St., Rolla, MO 65401
smc@umr.edu
2005-06 Initiations: 29
Current Actives: 103
Total Chapter Size: 1,476

ALPHA LAMBDA (Georgetown)

400 E. College St., Box #211, Georgetown, KY 40324
georgetownpikes@hotmail.com
2005-06 Initiations: 8
Current Actives: 33
Total Chapter Size: 1,188

ALPHA MU (Georgia)

360 South Lumpkin St., Athens, GA 30605
pikemuga@yahoo.com
2005-06 Initiations: 17
Current Actives: 92
Total Chapter Size: 2,252

ALPHA NU (Missouri-Columbia)

916 South Providence Rd., Columbia, MO 65203
mizzoupikes@hotmail.com
2005-06 Initiations: 53
Current Actives: 117
Total Chapter Size: 2,203

ALPHA XI (Cincinnati)

3400 Brookline Ave., Cincinnati, OH 45220
yungmj@email.uc.edu
2005-06 Initiations: 37
Current Actives: 86
Total Chapter Size: 1,965

ALPHA OMICRON (Southwestern)

c/o Brandon Boland, SU Box 6460, McCombs Center
1001 East University Ave.,
Georgetown, TX 78626
gibsong@southwestern.edu
2005-06 Initiations: 8
Current Actives: 35
Total Chapter Size: 1,323

ALPHA RHO (Ohio State)

43 East 15th St., Columbus, OH 43201
pika_ap@yahoo.com
2005-06 Initiations: 6
Current Actives: 35
Total Chapter Size: 1,433

ALPHA SIGMA (California-Berkeley)

2324 Piedmont Ave., Berkeley, CA 94704
bmw@berkeley.edu
2005-06 Initiations: 0
Current Actives: 12
Total Chapter Size: 1,289

ALPHA TAU (Utah)

41 University St., Salt Lake City, UT 84102
chaseharlin@aol.com
2005-06 Initiations: 19
Current Actives: 50
Total Chapter Size: 2,549

TOP CHAPTERS IN INITIATIONS 2005-06

Delta Lambda (Florida State)	84
Beta Eta (Illinois)	49
Gamma Iota (Mississippi)	47
Delta Tau (Arizona State)	47
Beta Tau (Michigan)	45
Iota Delta (Rose-Hulman)	45
Zeta (Tennessee)	42
Kappa Gamma (Florida International)	39
Alpha Zeta (Arkansas)	38
Gamma Eta (Southern California)	38
Gamma Rho (Northwestern)	38
Lambda Theta (Dayton)	38

ALPHA UPSILON (New York)

80 Lafayette St., Penthouse 3, Apt. C
New York, NY 10003
webmaster@nyupka.com
2005-06 Initiations: 24
Current Actives: 94
Total Chapter Size: 473

ALPHA PHI (Iowa State)

2112 Lincoln Way, Ames, IA 50014
pikes@iastate.edu
2005-06 Initiations: 16
Current Actives: 54
Total Chapter Size: 1,559

ALPHA CHI (Syracuse)

208 Comstock Ave., #4
Syracuse, NY 13210
jwstar11@aol.com
2005-06 Initiations: 18
Current Actives: 45
Total Chapter Size: 1,237

ALPHA PSI (Rutgers)

14 Union St., New Brunswick, NJ 08901
gcmont@gmail.com
2005-06 Initiations: 16
Current Actives: 52
Total Chapter Size: 696

ALPHA OMEGA (Kansas State)

2021 College View, Manhattan, KS 66502
chad2@ksu.edu
2005-06 Initiations: 32
Current Actives: 90
Total Chapter Size: 1,810

BETA ALPHA (Pennsylvania State)

417 E. Prospect Ave., State College, PA 16801
mj230@psu.edu
2005-06 Initiations: 21
Current Actives: 73
Total Chapter Size: 1,626

BETA BETA (Washington)

4515 21st Ave. N.E., Seattle, WA 98105
pikes@u.washington.edu
2005-06 Initiations: 25
Current Actives: 86
Total Chapter Size: 1,137

BETA GAMMA (Kansas)

400 Kansas Union, Box 112 Univ. of Kansas,
Lawrence, KS 66045
kupikes@kupikes.com
2005-06 Initiations: 12
Current Actives: 53
Total Chapter Size: 1,570

BETA DELTA (New Mexico)

700 University Ave. N.E., Albuquerque, NM 87106
sandrade@unm.edu
2005-06 Initiations: 15
Current Actives: 40
Total Chapter Size: 1,613

BETA ZETA (Southern Methodist)

3035 Dyer St., Dallas, TX 75205
jackmerriman@americo.com
2005-06 Initiations: 26
Current Actives: 95
Total Chapter Size: 1,718

BETA ETA (Illinois)

102 East Chalmers, Champaign, IL 61820
cashman2@uiuc.edu
2005-06 Initiations: 49
Current Actives: 158
Total Chapter Size: 2,560

BETA THETA (Cornell)

17 South Ave., Ithaca, NY 14850
jdg23@cornell.edu
2005-06 Initiations: 22
Current Actives: 72
Total Chapter Size: 1,604

BETA MU (Texas)

2400 Leon St., Austin, TX 78705
admin@texaspikes.com
2005-06 Initiations: 13
Current Actives: 38
Total Chapter Size: 2,478

BETA XI (Wisconsin)

239 Red Gym, 716 Langdon Street,
Madison, WI 53706
uwpikes@hotmail.com
2005-06 Initiations: 21
Current Actives: 67
Total Chapter Size: 726

BETA OMICRON (Oklahoma)

2303 South Elm St., Norman, OK 73072
calfindeiss@ou.edu
2005-06 Initiations: 21
Current Actives: 68
Total Chapter Size: 1,881

BETA PI (Pennsylvania)

3916 Spruce St., Philadelphia, PA 19104
jeremyr3@seas.upenn.edu
2005-06 Initiations: 17
Current Actives: 51
Total Chapter Size: 1,428

continued on next page

**TOP 10 ACTIVE CHAPTERS IN THE NATION
LIFETIME MEMBERSHIP
2005-06**

Alpha Eta (Florida).....	3,244
Upsilon (Auburn).....	2,687
Zeta (Tennessee).....	2,566
Beta Eta (Illinois).....	2,560
Alpha Tau (Utah).....	2,549
Beta Mu (Texas).....	2,478
Alpha Mu (Georgia).....	2,252
Alpha Zeta (Arkansas).....	2,241
Alpha Nu (Missouri-Columbia).....	2,203
Gamma Iota (Mississippi).....	2,160

BETA SIGMA (Carnegie-Mellon)

1079 Morewood Ave., Pittsburgh, PA 15213
wkotterm@andrew.cmu.edu
2005-06 Initiations: 6
Current Actives: 46
Total Chapter Size: 1,323

BETA TAU (Michigan)

1501 Washtenaw, Ann Arbor, MI 48104
pikemail@umich.edu
2005-06 Initiations: 45
Current Actives: 110
Total Chapter Size: 753

BETA UPSILON (Colorado)

1101 University Ave., Boulder, CO 80302
cupikes@cupikes.com
2005-06 Initiations: 25
Current Actives: 113
Total Chapter Size: 1,673

BETA PHI (Purdue)

629 University St., West Lafayette, IN 47956
rpoppe@purdue.edu
2005-06 Initiations: 34
Current Actives: 116
Total Chapter Size: 2,154

GAMMA ALPHA (Alabama)

P.O. Box 11059, 435 Jefferson Avenue,
Tuscaloosa, AL 35486
Pres1009@bama.ua.edu
2005-06 Initiations: 37
Current Actives: 92
Total Chapter Size: 1,899

GAMMA BETA (Nebraska-Lincoln)

330 Nebraska Union, Lincoln, NE 68588
piper_a@hotmail.com
2005-06 Initiations: 27
Current Actives: 95
Total Chapter Size: 610

GAMMA EPSILON (Utah State)

757 E. 700 N., Logan, UT 84321
pikes@cc.usu.edu
2005-06 Initiations: 14
Current Actives: 38
Total Chapter Size: 1,974

GAMMA ETA (Southern California)

938 W. 28th St., Los Angeles, CA 90007
irajpana@usc.edu
2005-06 Initiations: 38
Current Actives: 111
Total Chapter Size: 1,354

GAMMA THETA (Mississippi State)

Drawer GT, Mississippi State, MS 39762
hht3@msstate.edu
2005-06 Initiations: 25
Current Actives: 88
Total Chapter Size: 2,150

GAMMA IOTA (Mississippi)

Box 8227, University, MS 38677
webmaster@olemisspikes.com
2005-06 Initiations: 47
Current Actives: 139
Total Chapter Size: 2,160

GAMMA KAPPA (Montana State)

1321 So. 5th Street, Bozeman, MT 59715
gk@msupikes.com
2005-06 Initiations: 14
Current Actives: 37
Total Chapter Size: 1,381

GAMMA MU (New Hampshire)

5 Stafford Ave., Durham, NH 03824
tom.compton@unhpikes.org
2005-06 Initiations: 18
Current Actives: 67
Total Chapter Size: 1,396

GAMMA XI (Washington State)

710 N.E. California St., Pullman, WA 99163
wsupike@yahoo.com
2005-06 Initiations: 16
Current Actives: 59
Total Chapter Size: 1,455

GAMMA OMICRON (Ohio)

12 N. College St., Athens, OH 45701
pg339904@ohio.edu
2005-06 Initiations: 32
Current Actives: 69
Total Chapter Size: 1,438

GAMMA PI (Oregon)

3210 Kinsrow Avenue, #269, Eugene, OR 97401
pika@gladstone.uoregon.edu
2005-06 Initiations: 3
Current Actives: 16
Total Chapter Size: 963

GAMMA RHO (Northwestern)

2251 Sheridan Road, Room 101,
Evanston, IL 60201
j-zeschin@northwestern.edu
2005-06 Initiations: 38
Current Actives: 95
Total Chapter Size: 1,236

GAMMA SIGMA (Pittsburgh)

3731 Sutherland Dr., #303-1, Pittsburgh, PA 15213
pikes@pitt.edu
2005-06 Initiations: 15
Current Actives: 52
Total Chapter Size: 1,565

GAMMA TAU (Rensselaer)

2228 Twelfth St., Troy, NY 12180
cermoj@pikes-rpi.edu
2005-06 Initiations: 19
Current Actives: 68
Total Chapter Size: 1,401

GAMMA UPSILON (Tulsa)

3123 East 7th St., Tulsa, OK 74104
spencer-agnew@utulsa.edu
2005-06 Initiations: 11
Current Actives: 48
Total Chapter Size: 1,184

GAMMA PHI (Wake Forest)

Box 7474, Reynolds Station
Winston-Salem, NC 27109
Vernbt3@wfu.edu
2005-06 Initiations: 23
Current Actives: 67
Total Chapter Size: 1,238

GAMMA CHI (Oklahoma State)

221 South Lincoln, Stillwater, OK 74074
pikes@myorg.okstate.edu
2005-06 Initiations: 16
Current Actives: 93
Total Chapter Size: 1,551

GAMMA PSI (Louisiana Tech)

110 Western St., Ruston, LA 71270
tjfo07@latech.edu
2005-06 Initiations: 16
Current Actives: 47
Total Chapter Size: 1,490

GAMMA OMEGA (Miami)

5800 San Amaro Drive, Coral Gables, FL 33146
k.digiovanni1@umiami.edu
2005-06 Initiations: 20
Current Actives: 44
Total Chapter Size: 1,628

DELTA ALPHA (George Washington)

Marvin Center #427, 800 21st St. NW,
Washington, DC 20052
matt_b@gwu.edu
2005-06 Initiations: 36
Current Actives: 114
Total Chapter Size: 707

DELTA BETA (Bowling Green State)

P.O. Box 65, Bowling Green, OH 43402
bmossin@bgsu.edu
2005-06 Initiations: 11
Current Actives: 59
Total Chapter Size: 1,410

DELTA GAMMA (Miami University)

410 East Church St., Oxford, OH 45056
MiamiPikes@yahoo.com
2005-06 Initiations: 20
Current Actives: 63
Total Chapter Size: 1,584

DELTA ETA (Delaware)

114 East Park Pl., Newark, DE 19711
bgrainer@udel.edu
2005-06 Initiations: 7
Current Actives: 74
Total Chapter Size: 978

DELTA THETA (Arkansas State)

P.O. Box 370, State University, AR 72467
meownz@hotmail.com
2005-06 Initiations: 32
Current Actives: 136
Total Chapter Size: 1,608

DELTA IOTA (Marshall)

1411 5th Avenue, Huntington, WV 25704
Nichols36@marshall.edu
2005-06 Initiations: 14
Current Actives: 38
Total Chapter Size: 1,324

DELTA LAMBDA (Florida State)

1952 Heritage Grove Cr., Tallahassee, FL 32304
jmb02t@fsu.edu
2005-06 Initiations: 84
Current Actives: 195
Total Chapter Size: 1,895

DELTA MU (Southern Mississippi)

118 College Dr., Box 8427, Hattiesburg, MS 39406
deltamupike@yahoo.com
2005-06 Initiations: 21
Current Actives: 44
Total Chapter Size: 1,184

DELTA NU (Wayne State)

4251 Cass Ave., Detroit, MI 48201
Jason@wayne.edu
2005-06 Initiations: 32
Current Actives: 74
Total Chapter Size: 1,058

DELTA OMICRON (Drake)

1314 34th St., Des Moines, IA 50311
gdp003@drake.edu
2005-06 Initiations: 15
Current Actives: 46
Total Chapter Size: 937

DELTA PI (San Jose State)

225 South 11th St., San Jose, CA 95112
jadmogannam@hotmail.com
2005-06 Initiations: 11
Current Actives: 73
Total Chapter Size: 906

DELTA RHO (Linfield)

Unit #2600, 900 SE Baker St., McMinnville, OR 97128
kmoore1@linfield.edu
2005-06 Initiations: 5
Current Actives: 24
Total Chapter Size: 808

DELTA SIGMA (Bradley)

706 North Institute, Peoria, IL 61606
jdidiot33@yahoo.com
2005-06 Initiations: 18
Current Actives: 73
Total Chapter Size: 1,048

DELTA TAU (Arizona State)

615 E. Alpha Dr., Tempe, AZ 85281
asupikes@hotmail.com
2005-06 Initiations: 47
Current Actives: 126
Total Chapter Size: 1,479

DELTA CHI (Nebraska-Omaha)

104 South 39th St.
Omaha, NE 68131
DeltaChi@unopikes.org
2005-06 Initiations: 23
Current Actives: 74
Total Chapter Size: 1,124

DELTA PSI (Maryland)

#2 Fraternity Row, College Park, MD 20740
emgross@umd.edu
2005-06 Initiations: 35
Current Actives: 99
Total Chapter Size: 1,178

DELTA OMEGA (High Point)

Box 9768, HPU, 833 Montlieu Ave.,
High Point, NC 27262
taylow04@highpoint.edu
2005-06 Initiations: 12
Current Actives: 45
Total Chapter Size: 676

EPSILON GAMMA (Texas Tech)

c/o Thomas J. Turner, P.O. Box 10104,
Lubbock, TX 79408-3104
president@ttupikes.com
2005-06 Initiations: 16
Current Actives: 73
Total Chapter Size: 1,949

EPSILON EPSILON (Toledo)

2999 W. Bancroft St., Unit A-1,
McCommas Creek Village, Toledo, OH 43606
Ultrocket6885@yahoo.com
2005-06 Initiations: 31
Current Actives: 71
Total Chapter Size: 815

EPSILON ZETA (East Tennessee State)

406 W. Pine St., Johnson City, TN 37604
zpbp5@mail.etsu.edu
2005-06 Initiations: 24
Current Actives: 68
Total Chapter Size: 965

EPSILON ETA (Houston)

5016 Calhoun St., House 11, Houston, TX 77004
kurtplaydrumz@aol.com
2005-06 Initiations: 15
Current Actives: 56
Total Chapter Size: 938

EPSILON THETA (Colorado State)

1024 Oxford Lane #54, Ft. Collins, CO 80525
jeepcherokeekid@gmail.com
2005-06 Initiations: 22
Current Actives: 67
Total Chapter Size: 1,080

EPSILON IOTA (Southeast Missouri State)

1000 Towers Cr., Bldg. X Room 201-203,
Cape Girardeau, MO 63701
Bsjackson1s@semo.edu
2005-06 Initiations: 31
Current Actives: 79
Total Chapter Size: 1,372

EPSILON KAPPA (Lamar)

115 Charlotte Dr., Beaumont, TX 77705
kstreet82@yahoo.com
2005-06 Initiations: 1
Current Actives: 20
Total Chapter Size: 855

EPSILON LAMBDA (Murray State)

2102 University Station, Murray, KY 42071
pikappaalpha@murraystate.edu
2005-06 Initiations: 24
Current Actives: 65
Total Chapter Size: 1,623

EPSILON MU (East Carolina)

805 Johnston Street, Greenville, NC 27858
ecpikes@yahoo.com
2005-06 Initiations: 24
Current Actives: 73
Total Chapter Size: 703

EPSILON NU (Georgia State)

TKA-330 Student Center Gl Off., University Plaza,
Atlanta, GA 30303
gpikes@student.gsu.edu
2005-06 Initiations: 7
Current Actives: 58
Total Chapter Size: 974

EPSILON OMICRON (Stephen F. Austin State)

SFA Station, Box 6179, Nacogdoches, TX 75962
jminnard44@hotmail.com
2005-06 Initiations: 13
Current Actives: 42
Total Chapter Size: 1,225

EPSILON SIGMA (Tennessee-Martin)

220 Hannings Lane, P.O. Box 161,
Martin, TN 38237
Braadv1@mars.utm.edu
2005-06 Initiations: 27
Current Actives: 81
Total Chapter Size: 1,179

EPSILON UPSILON (*Gannon*)
515 West 7th Street, Erie, PA 16541
wilczak001@gannon.edu
2005-06 Initiations: 12
Current Actives: 32
Total Chapter Size: 746

EPSILON PHI (*Central Arkansas*)
439 Western Ave., Conway, AR 72034
ucapikes@eudoramail.com
2005-06 Initiations: 11
Current Actives: 55
Total Chapter Size: 1,307

EPSILON CHI (*Pittsburg State*)
1712 S. Broadway, Pittsburg, KS 66762-3858
webmaster@pikepitt.com
2005-06 Initiations: 11
Current Actives: 59
Total Chapter Size: 796

EPSILON OMEGA (*East Central*)
Box 213, East Central University, Ada, OK 74820
dcloud_9@yahoo.com
2005-06 Initiations: 7
Current Actives: 17
Total Chapter Size: 798

ZETA ALPHA (*Kettering*) (A & B)
1484 North Linden Rd., Flint, MI 48532
2005-06 Initiations: (A) 4, (B) 9
Current Actives: (A) 34, (B) 55
Total Chapter Size: 1,223

ZETA BETA (*Delta State*)
P.O. Box 2592, DSU, Cleveland, MS 38733
dsupikes@dsupikes.com
2005-06 Initiations: 12
Current Actives: 29
Total Chapter Size: 949

ZETA GAMMA (*Eastern Illinois*)
316 University Union, Charleston, IL 61920
mlmontagano@eiu.edu
2005-06 Initiations: 21
Current Actives: 66
Total Chapter Size: 1,213

ZETA EPSILON (*Western Kentucky*)
1430 Chestnut St., Bowling Green, KY 42101
jerry.obryan@wku.edu
2005-06 Initiations: 24
Current Actives: 70
Total Chapter Size: 847

ZETA ETA (*Arkansas-Little Rock*)
c/o Thomas C. Bratton, 3715 John F. Kennedy Blvd.,
North Little Rock, AR 72216
hendrixax@yahoo.com
2005-06 Initiations: 9
Current Actives: 41
Total Chapter Size: 628

ZETA IOTA (*Old Dominion*)
433 Warner Circle, Norfolk, VA 23509
iamsmithers@gmail.com
2005-06 Initiations: 14
Current Actives: 77
Total Chapter Size: 666

ZETA KAPPA (*Ferris State*)
607 South Michigan, Big Rapids, MI 49307
will233@jsumail.ferris.edu
2005-06 Initiations: 12
Current Actives: 70
Total Chapter Size: 1,110

ZETA MU (*Idaho*)
P.O. Box 3098, Moscow, ID 83843-1998
Kell2555@uidaho.edu
2005-06 Initiations: 4
Current Actives: 26
Total Chapter Size: 669

ZETA XI (*Western Carolina*)
P.O. Box 478, WCU, 1469 Edgewater Rd.,
Cullowhee, NC 28723
Jd37590@wcu.edu
2005-06 Initiations: 15
Current Actives: 43
Total Chapter Size: 686

ZETA OMICRON (*California State-Northridge*)
c/o Jacob Kantor, 5225 Blakeslee Ave., #10,
No. Hollywood, CA 91601
Jacob_kantor@yahoo.com
2005-06 Initiations: 12
Current Actives: 35
Total Chapter Size: 846

ZETA PI (*South Florida*)
USF, Marshall Center, Box 2428, Tampa, FL 33620
jamesatkinsonpk@aol.com
2005-06 Initiations: 12
Current Actives: 36
Total Chapter Size: 945

ZETA RHO (*North Dakota*)
2622 University Ave., Grand Forks, ND 58203
jones@aero.und.edu
2005-06 Initiations: 17
Current Actives: 44
Total Chapter Size: 622

ZETA SIGMA (*Florida Tech*)
P.O. Box 520, Melbourne, FL 32902
Fraz2002@comcast.net
2005-06 Initiations: 28
Current Actives: 56
Total Chapter Size: 741

ZETA TAU (*Eastern Kentucky*)
Box 128, Powell Bldg., 521 Lancaster Avenue,
Richmond, KY 40475
Michael_gale1@eku.edu
2005-06 Initiations: 16
Current Actives: 26
Total Chapter Size: 675

ZETA PHI (*Missouri-St. Louis*)
8826 Natural Bridge Rd., St. Louis, MO 63121
amgn69@umsu.edu
2005-06 Initiations: 15
Current Actives: 49
Total Chapter Size: 616

ETA EPSILON (*Angelo State*)
P.O. Box 3946, San Angelo, TX 76902
pikaram@cox.net
2005-06 Initiations: 12
Current Actives: 28
Total Chapter Size: 786

ETA ZETA (*Middle Tennessee State*)
P.O. Box 554, M.T.S.U.,
1301 E. Main St., Murfreesboro, TN 37132
bnb2w@mtsu.edu
2005-06 Initiations: 26
Current Actives: 58
Total Chapter Size: 730

ETA ETA (*Morehead State*)
UPO Box 1329, 150 University Blvd.,
Morehead, KY 40351-1689
Jbow1300@msn.com
2005-06 Initiations: 10
Current Actives: 18
Total Chapter Size: 265

ETA KAPPA (*South Alabama*)
Box U-204, USA, Mobile, AL 36688
Phillipp55@hotmail.com
2005-06 Initiations: 14
Current Actives: 26
Total Chapter Size: 469

ETA NU (*Northern Illinois*)
900 Greenbrier, DeKalb, IL 60115
dbazigos@niu.edu
2005-06 Initiations: 25
Current Actives: 63
Total Chapter Size: 1,161

ETA OMICRON (*Louisiana-Monroe*)
Box 5331, ULM Station, Monroe, LA 71212
ulmpike@jam.rr.com
2005-06 Initiations: 32
Current Actives: 65
Total Chapter Size: 861

ETA RHO (*Northern Kentucky*)
C.P.U. Box 179, Highland Heights, KY 41099
schaeferd@nku.edu
2005-06 Initiations: 28
Current Actives: 58
Total Chapter Size: 621

ETA SIGMA (*State Univ. of West Georgia*)
2420 Highway 116 West, Carrollton, GA 30117
jstewart1@my.westga.edu
2005-06 Initiations: 21
Current Actives: 65
Total Chapter Size: 891

ETA TAU (*Austin Peay State*)
240 West Ave., Clarksville, TN 37043
duke213@aol.com
2005-06 Initiations: 13
Current Actives: 31
Total Chapter Size: 870

ETA UPSILON (*Texas-Arlington*)
UTA-Student Activities Office, P.O. Box 19348
Arlington, TX 76019
usryj@mac.com
2005-06 Initiations: 46
Current Actives: 47
Total Chapter Size: 541

THETA ALPHA (*North Alabama*)
301 Lanimore Dr., Florence, AL 35630
rjswinney@una.edu
2005-06 Initiations: 12
Current Actives: 29
Total Chapter Size: 520

THETA BETA (*Montevallo*)
P.O. Drawer R, UOM, Montevallo, AL 35115
president@montevallopike.com
2005-06 Initiations: 12
Current Actives: 34
Total Chapter Size: 472

THETA GAMMA (*Georgia*)
441 West Montgomery St., Milledgeville, GA 31061
president@thetagammapikes.com
2005-06 Initiations: 7
Current Actives: 33
Total Chapter Size: 558

THETA EPSILON (*Northeastern State*)
600 North Grand, P.O. Box 30, Tahlequah, OK 74464
fennel@nsuok.edu
2005-06 Initiations: 14
Current Actives: 33
Total Chapter Size: 606

THETA ZETA (*Northern Iowa*)
1209 West 23rd St., Cedar Falls, IA 50613
tzpikes@tzpikes.com
2005-06 Initiations: 18
Current Actives: 34
Total Chapter Size: 426

THETA KAPPA (*Indiana Southeast*)
4201 Grant Line Rd., New Albany, IN 47150
iuspikes@yahoo.com
2005-06 Initiations: 7
Current Actives: 27
Total Chapter Size: 380

THETA LAMBDA (*Creighton*)
3100 Chicago St., Omaha, NE 68131
danielhanes@creighton.edu
2005-06 Initiations: 16
Current Actives: 77
Total Chapter Size: 1,014

100+ MAN CHAPTERS (INITIATES ONLY) 2005-06	
Delta Lambda (Florida State).....	195
Alpha Zeta (Arkansas).....	165
Beta Eta (Illinois).....	158
Alpha Eta (Florida).....	157
Gamma Iota (Mississippi).....	139
Delta Theta (Arkansas State).....	136
Epsilon (Virginia Tech).....	135
Delta Tau (Arizona State).....	126
Zeta (Tennessee).....	122
Alpha Nu (Missouri).....	117
Beta Phi (Purdue).....	116
Delta Alpha (George Washington).....	114
Beta Upsilon (Colorado).....	113
Lambda Zeta (Drexel).....	112
Gamma Eta (Southern California).....	111
Beta Tau (Michigan).....	110
Iota Theta (Cal. Poly-San Luis Obispo).....	107
Iota Iota (Michigan State).....	107
Upsilon (Auburn).....	105
Alpha Kappa (Missouri-Rolla).....	103
Kappa Gamma (Florida International).....	100

THETA NU (*Baylor*)
P.O. Box 85603, Baylor University, Waco, TX
76798-5603
pikeseecretary@hotmail.com
2005-06 Initiations: 6
Current Actives: 42
Total Chapter Size: 708

THETA XI (*Texas A&M-Commerce*)
P.O. Box 4307, Commerce, TX 75428
brothers@thetaxi-pikes.com
2005-06 Initiations: 16
Current Actives: 35
Total Chapter Size: 593

THETA OMICRON (*Indiana State*)
840 North 7th Street, Terre Haute, IN 47807
jbarlow@indstate.edu
2005-06 Initiations: 19
Current Actives: 67
Total Chapter Size: 1,183

THETA PI (*Alabama-Huntsville*)
602B John Wright Dr., Huntsville, AL 35806
playboy21jon@hotmail.com
2005-06 Initiations: 12
Current Actives: 23
Total Chapter Size: 383

THETA RHO (*Northern Arizona*)
CU Box 6036, NAU, Flagstaff, AZ 86011
Njb37@dana.ucc.nau.edu
2005-06 Initiations: 19
Current Actives: 57
Total Chapter Size: 621

THETA SIGMA (*Winthrop*)
1055 Park Ave. Ext., Rock Hill, SC 29732
harmonj2@winthrop
2005-06 Initiations: 13
Current Actives: 43
Total Chapter Size: 608

THETA TAU (*California State-Sacramento*)
Student Actv. Off., 6000 J Street/Box #24,
Sacramento, CA 95819
pike@csus.edu
2005-06 Initiations: 9
Current Actives: 31
Total Chapter Size: 542

THETA UPSILON (*Tennessee Tech*)
511 North Peachtree Ave., Box 5217, Cookeville,
TN 38501
dealmc@gmail.com
2005-06 Initiations: 20
Current Actives: 58
Total Chapter Size: 484

THETA PSI (*Chapman*)
401 N. Glassell St., Orange, CA 92866
activebrothers@yahoo.com
2005-06 Initiations: 36
Current Actives: 90
Total Chapter Size: 502

THETA OMEGA (*California-Davis*)
101 Russell Blvd., Davis, CA 95616
amarkarian@ucdavis.edu
2005-06 Initiations: 14
Current Actives: 46
Total Chapter Size: 526

continued on next page

IOTA ALPHA (*Wyoming*)

1624 E. Sorority Row, Laramie, WY 82072
uw-pikes@uwyo.edu
2005-06 Initiations: 15
Current Actives: 40
Total Chapter Size: 575

IOTA BETA (*California State-Fresno*)

4974 N. Cedar, Box #145, Fresno, CA 93726-1063
motomike03@comcast.net
2005-06 Initiations: 12
Current Actives: 47
Total Chapter Size: 334

IOTA GAMMA (*Nebraska-Kearney*)

1601 University Dr. #106, Kearney, NE 68845
president@unkpikes.org
2005-06 Initiations: 18
Current Actives: 71
Total Chapter Size: 509

IOTA DELTA (*Rose-Hulman*)

7140 Wabash Ave., Terre Haute, IN 47803
president@pi-kappa-alpha.net
2005-06 Initiations: 45
Current Actives: 99
Total Chapter Size: 581

IOTA THETA (*California Polytechnic-San Luis Obispo*)

P.O. Box 787, San Luis Obispo, CA 93406
Jordan_wells@sbcglobal.net
2005-06 Initiations: 27
Current Actives: 107
Total Chapter Size: 521

IOTA IOTA (*Michigan State*)

120 North Spartan St., E. Lansing, MI 48823
pikesmsu@hotmail.com
2005-06 Initiations: 28
Current Actives: 107
Total Chapter Size: 612

IOTA KAPPA (*California-Santa Barbara*)

760 Embarcadero del Norte #47, Isla Vista, CA 93117
madrigal@umail.ucsb.edu
2005-06 Initiations: 12
Current Actives: 46
Total Chapter Size: 523

IOTA LAMBDA (*Columbia*)

c/o Gabriel Rose, 3413 Lerner Hall,
Columbia Univ., New York, NY 10027-8330
Gj2102@columbia.edu
2005-06 Initiations: 9
Current Actives: 45
Total Chapter Size: 293

IOTA NU (*St. Louis*)

MSC 7000, 20 N. Grand Blvd.,
St. Louis, MO 63103-2005
parulksd@slu.edu
2005-06 Initiations: 16
Current Actives: 79
Total Chapter Size: 473

IOTAOMICRON (*Santa Clara*)

540 Lafayette St., Santa Clara, CA 95050
nentsch@scu.edu
2005-06 Initiations: 26
Current Actives: 62
Total Chapter Size: 432

IOTA PI (*UCLA*)

555 Gayley Ave., Los Angeles, CA 90024
kharis@ucla.edu
2005-06 Initiations: 20
Current Actives: 65
Total Chapter Size: 426

IOTA RHO (*St. Joseph's*)

2037 North 63rd St., Philadelphia, PA 19151
ryan.rummel@sju.edu
2005-06 Initiations: 12
Current Actives: 49
Total Chapter Size: 361

IOTA SIGMA (*James Madison*)

1165 Harrison St., #F
Harrisonburg, VA 22801
maxwelwa@jmu.edu
2005-06 Initiations: 6
Current Actives: 45
Total Chapter Size: 325

IOTA TAU (*Johns Hopkins*)

3203 N. Charles St., Baltimore, MD 21218
pike@jhu.edu
2005-06 Initiations: 15
Current Actives: 64
Total Chapter Size: 293

IOTA UPSILON (*Georgia Southern*)

1205 Woodlake Tr., Statesboro, GA 30458
chrisbc01@aol.com
2005-06 Initiations: 18
Current Actives: 56
Total Chapter Size: 300

IOTA CHI (*Connecticut*)

693 Storrs Road, Storrs, CT 06268
ryan.sangeorge@uconn.edu
2005-06 Initiations: 10
Current Actives: 61
Total Chapter Size: 316

IOTA PSI (*Appalachian State*)

P.O. Box 16761, Boone, NC 28608
Zr64932@appstate.edu
2005-06 Initiations: 18
Current Actives: 63
Total Chapter Size: 371

IOTA OMEGA (*Western Ontario*)

300 Princess Avenue
London, Ontario, Canada N6B 2A6
iotaomegapikes@hotmail.com
2005-06 Initiations: 10
Current Actives: 30
Total Chapter Size: 282

KAPPA ALPHA (*Illinois State*)

904 W. Hovey, Normal, IL 61761
jhbheffe@ilstu.edu
2005-06 Initiations: 8
Current Actives: 81
Total Chapter Size: 474

KAPPA BETA (*Princeton*)

c/o Elias Hicks, 67 Spelman Hall, Princeton Univ.,
Princeton, NJ 08544
jstate@princeton.edu
2005-06 Initiations: 0
Current Actives: 32
Total Chapter Size: 207

KAPPA GAMMA (*Florida International*)

10737 SW 17th St., Suite 1, Miami, FL 33165
gringo2783@fiu.edu
2005-06 Initiations: 39
Current Actives: 100
Total Chapter Size: 350

KAPPA DELTA (*Northeastern*)

360 Huntington Ave., Boston, MA 02115
kdpikes@hotmail.com
2005-06 Initiations: 12
Current Actives: 47
Total Chapter Size: 198

KAPPA EPSILON (*Rockhurst*)

1411 Rockhurst Rd., Box 822, Kansas City, MO 64110
pestkam@rockhurst.edu
2005-06 Initiations: 27
Current Actives: 86
Total Chapter Size: 287

KAPPA ZETA (*Louisville*)

W-301, Student Actv. Center Admin.
Louisville, KY 40292
jrscheper@yahoo.com
2005-06 Initiations: 7
Current Actives: 26
Total Chapter Size: 218

KAPPA ETA (*New Mexico State*)

400 Greek Complex, Las Cruces, NM 88003
piketalk@nmsu.edu
2005-06 Initiations: 19
Current Actives: 57
Total Chapter Size: 252

KAPPA THETA (*George Mason*)

4400 University Dr., MSN 2D6,
Fairfax, VA 22030
thaertl@gmu.edu
2005-06 Initiations: 7
Current Actives: 62
Total Chapter Size: 275

KAPPA KAPPA (*North Carolina-Charlotte*)

5GA 369, UNCC, Cone Univ. Center,
Charlotte, NC 28223
dsmiller@uncc.edu
2005-06 Initiations: 15
Current Actives: 67
Total Chapter Size: 316

KAPPA LAMBDA (*Western Illinois*)

812 Wigwam Hollow, Macomb, IL 61455
joseph.eddy.morales@us.army.mil
2005-06 Initiations: 21
Current Actives: 43
Total Chapter Size: 275

KAPPA MU (*Wilfrid Laurier*)

249 Albert Street
Waterloo, Ontario, Canada N2L 3T7
danallison@hotmail.com
2005-06 Initiations: 9
Current Actives: 55
Total Chapter Size: 251

KAPPA NU (*Pacific*)

3601 N. Pacific Ave., Pike House,
Stockton, CA 95204
j_balatti@pacfic.edu
2005-06 Initiations: 24
Current Actives: 86
Total Chapter Size: 290

KAPPAOMICRON (*Nevada-Las Vegas*)

P.O. Box 71285, Las Vegas, NV 89170
corzinepike@yahoo.com
2005-06 Initiations: 2
Current Actives: 33
Total Chapter Size: 191

KAPPA PI (*South Dakota*)

309 N. Pine St., Vermillion, SD 57069
frank.leibfarth@usd.edu
2005-06 Initiations: 9
Current Actives: 46
Total Chapter Size: 170

KAPPA SIGMA (*Slippery Rock*)

8105 University Union
Slippery Rock, PA 16057
Bjt7746@sruc.edu
2005-06 Initiations: 10
Current Actives: 42
Total Chapter Size: 182

KAPPA TAU (*Maine*)

380 College Ave., Orono, ME 04473
matthew.j.leclair@umit.maine.edu
2005-06 Initiations: 12
Current Actives: 56
Total Chapter Size: 204

KAPPA UPSILON (*American*)

3336 Military Rd., NW, Washington, DC 20015
ryan.sherwin@gmail.com
2005-06 Initiations: 15
Current Actives: 58
Total Chapter Size: 195

KAPPA PHI (*California-San Diego*)

7031 Beagle St., San Diego, CA 92111
pikeucsd@hotmail.com
2005-06 Initiations: 21
Current Actives: 73
Total Chapter Size: 300

KAPPA PSI (*California State Polytechnic-Pomona*)

3801 W. Temple Ave., c/o Office of Student Life-PKA
Pomona, CA 91768
Kmatix815@msn.com
2005-06 Initiations: 11
Current Actives: 45
Total Chapter Size: 160

KAPPA OMEGA (*Wisconsin-Whitewater*)

164 N. Prairie St., Whitewater, WI 53190
martinmd11@uww.edu
2005-06 Initiations: 22
Current Actives: 65
Total Chapter Size: 270

LAMBDA ALPHA (*California-Riverside*)

Box 149, 1450 Costo Hall, Riverside, CA 92527
Jingl001@student.ucr.edu
2005-06 Initiations: 7
Current Actives: 31
Total Chapter Size: 126

LAMBDA BETA (*Florida Atlantic*)

P.O. Box 3091, Boca Raton, FL 33431-0991
killapike@yahoo.com
2005-06 Initiations: 12
Current Actives: 54
Total Chapter Size: 168

LAMBDA GAMMA (*Montclair State*)

218 75th Street, North Bergen, NJ 07047
Scalnt33@aol.com
2005-06 Initiations: 10
Current Actives: 48
Total Chapter Size: 148

LAMBDA DELTA (*Vermont*)

138 South Willard St., Burlington, VT 05401
bbarone@uvm.edu
2005-06 Initiations: 25
Current Actives: 63
Total Chapter Size: 163

LAMBDA EPSILON (*Alberta*)

Mailbox #2, Students' Union Bldg,
Edmonton, Alberta, Canada T6G 2M7
pikes@ualberta.ca
2005-06 Initiations: 9
Current Actives: 36
Total Chapter Size: 99

LAMBDA ZETA (*Drexel*)

210 North 34th St., Philadelphia, PA 19104
cjp42@drexel.edu
2005-06 Initiations: 28
Current Actives: 112
Total Chapter Size: 174

LAMBDA ETA (*William Woods*)

200 West 12th St., Fulton, MO 65251
kyle.rogers@williamwoods.edu
2005-06 Initiations: 11
Current Actives: 22
Total Chapter Size: 82

LAMBDA THETA (*Dayton*)

115 Evanston Ave., Dayton, OH 45409
lofton1@notes.udayton.edu
2005-06 Initiations: 38
Current Actives: 88
Total Chapter Size: 188

LAMBDA IOTA (*Central Oklahoma*)

229 South Jackson,
Edmond, OK 73034
ucopikes@hotmail.com
2005-06 Initiations: 25
Current Actives: 64
Total Chapter Size: 141

LAMBDA KAPPA (*Charleston*)

99 Wentworth St., Charleston, SC 29424
cdtalber@edisto.cofc.edu
2005-06 Initiations: 21
Current Actives: 56
Total Chapter Size: 94

LAMBDA LAMBDA (*California-Irvine*)

64214 Arroyo Drive, Irvine, CA 92612
amramire@uci.edu
2005-06 Initiations: 31
Current Actives: 62
Total Chapter Size: 116

LAMBDA MU (*Embry-Riddle*)

University Student Center, 600 S. Clyde Morris Blvd.,
Daytona Beach, FL 32114
salvif92@erau.edu
2005-06 Initiations: 21
Current Chapter Size: 63
Total Chapter Size: 89

LAMBDA NU (*Boston*)

c/o TTKA-P.O. Box 15627, Boston, MA 02215
arezy@bu.edu
2005-06 Initiations: 56
Current Chapter Size: 56
Total Chapter Size: 56

LAMBDA XI (*Florida Gulf Coast*)

Student Activities Office, 10501 FGCU Blvd. South,
Fort Myers, FL 33965-6565
tafofer@eagle.fgcu.edu
2005-06 Initiations: 56
Current Chapter Size: 52
Total Chapter Size: 56

THE COLONIES**INDIANA UNIVERSITY**

c/o Patrick Hogan, President
Bloomington, IN 47808
pchogan@indiana.edu
2005-06 Pledgings: 35
Current Colony Size: 53

ROGERS STATE UNIVERSITY

c/o Cason Spears, 1701 W. Will Rogers Blvd.,
Claremore, OK 74017
casonspears@student.rsu.edu
2005-06 Pledgings: 31
Current Colony Size: 36

ARMSTRONG ATLANTIC STATE UNIVERSITY

Office of Student Act./Pi Kappa Alpha
11935 Abercorn Street
Savannah, GA 31419-1997
robstrykr@aol.com
2005-06 Pledgings: 56
Current Colony Size: 34

CLEMSON UNIVERSITY

P.O. Box 1497, Clemson, SC 29633-1497
2005-06 Pledgings: 82
Current Colony Size: 82

HOWARD UNIVERSITY

c/o Student Activities Office-TTKA
2397 6th Street NW, Washington, DC 20059
mrspercerchenier@hotmail.com
2005-06 Pledgings: 63
Current Colony Size: 54

OREGON STATE UNIVERSITY

Office of Greek Life-OSU
16 Memorial Union, Corvallis, OR 97331
devank@onid.orst.edu
2005-06 Pledgings: 44
Current Colony Size: 26



The Pi Kappa Alpha Educational Foundation

Alumni supporting scholastic achievement, leadership training and personal development since 1948.

Annual Report & Honor Roll of Donors

Our Mission:

The Pi Kappa Alpha Educational Foundation exists to operate solely and exclusively as a beneficent, charitable, literary and educational organization within the meaning of 501(c)3 of the Internal Revenue Code of 1954. The Educational Foundation has its roots in the Memorial Foundation that was incorporated in 1948, and its current mission includes:

- Providing grants to support educational and leadership programming developed by the Pi Kappa Alpha Fraternity, including – but not limited to – Pike University.*
- Providing grants to qualified undergraduate scholars and leaders to attend qualified educational and leadership development events.
- Collecting contributions from Pi Kappa Alpha alumni, members and friends and managing a portion of those contributions as endowments to provide continuous annual support for leadership programs and student education.
- Assisting in establishing, equipping and maintaining libraries, study rooms or other educational facilities within college student housing facilities.
- Preserving books, archives, war records, works of art and related objects for the encouragement of patriotic and historical research, particularly research into the history of education.
- Maintaining a permanent memorial for members of the Pi Kappa Alpha Fraternity who gave their lives in military service to the United States, Canada and their allies.

**Pike University is a series of educational workshops teaching ethical leadership, organizational excellence and practical business management skills.*

From the President of the Educational Foundation

Dear Brothers and Friends of Pi Kappa Alpha,

As outgoing President of the Pi Kappa Alpha Educational Foundation, one of my final duties is to appropriately acknowledge those brothers and friends of the Fraternity who have generously supported the Pi Kappa Alpha Educational Foundation over the last year. On the following pages, it is my honor to list the names of each and every donor making a gift to the Foundation during the last fiscal year. These ΠΚΑ All Stars enabled the Foundation to provide record support to our student leaders, their chapters, local housing corporations for educational facility enhancements and the Pi Kappa Alpha International Fraternity in support of academic and leadership building endeavors and programs. Our partnership with you, our most generous benefactors, is changing the lives of many young men, and enhancing the Pi Kappa Alpha experience throughout North America.



Jerry W. Askew
(North Carolina,
Tau '73)

I'm especially proud of the phenomenal affinity shown over the last year for the Foundation's President's Council, which has grown beyond our wildest expectations. Over 150 brothers and friends of ΠΚΑ now provide \$1,000 or more in annual, unrestricted funds to the Foundation in support of educational and leadership programs for which endowment funding has yet to be secured. These generous brothers and friends (listed on page 31) are a testament to one of my favorite phrases – paying forward – so that others may enjoy an even better Pi Kappa Alpha experience.

I'm similarly excited about the Foundation's recent foray into web-based development efforts. Some 500 of the brothers listed on the following pages made their first-ever gift to the Foundation in response to our "Come Back to Old Virginny" email solicitation last autumn. We will continue to expand our web-based cultivation and solicitation efforts to capitalize on the opportunities afforded through this dynamic medium.

And it's not just alumni who are investing in the future of Pi Kappa Alpha. Last year, every single member in 15 of our chapters supported the Foundation through our student member donor program – the Phi Phi Kappa Alpha Club. All gifts made to the Foundation by these loyal and generous young men are deposited directly into their respective chapter endowment accounts, which will provide Pike University scholarships for future members of these far-sighted chapters.

Lastly, I'm proud to report that the Foundation's planned gifts recognition program, the Oak Trust, continued to add new members and estate gift assets during the past year. These forward-thinking alumni and friends (listed on page 43) have made the Foundation beneficiary of a will, trust or life insurance policy, and together constitute a corps of benefactors who will dramatically enhance the Foundation's role in underwriting the future prosperity of our grand Fraternity.

Fraternally Yours,

Jerry W. Askew, Ph.D.
President
The Pi Kappa Alpha
Educational Foundation

Pi Kappa Alpha Educational Foundation Financial Statement For the year ended December 31, 2005

Income and Support	
Contributions	\$ 905,695
Interest and Dividends	101,558
Unrealized appreciation on investments	126,285
Total Income and Support.....	\$ 1,133,538
Expenses	
Scholarships, Grants, Awards & War Memorial.....	\$ 425,582
Depreciation on Memorial Headquarters.....	133,976
Administration	255,884
Fundraising	98,329
Marketing and Publications.....	46,100
Legal and Accounting.....	55,069
Other	38,992
Total Expenses	\$ 1,053,932
Change in Net Assets.....	\$ 79,606

The Pi Kappa Alpha Educational Foundation Honor Roll of Donors

The Board of Trustees of the Pi Kappa Alpha Educational Foundation, its staff and the student members of the Fraternity who are the beneficiaries of your generosity thank you for your kind and loyal support over the past year.

Without the men on these pages, the strides the Fraternity has made over the past few decades in providing leadership development education would not have been possible. These generous men have preserved for future members the great experiences they had during their undergraduate years. And in many cases, their support has contributed to making those experiences even better.

Donations to the Educational Foundation support Pike University programming, provide educational scholarships and subsidize the best leadership development initiatives in the Fraternity world.

Without your support, none of this would be possible. Thanks again.

Reading the Donor Roll of Honor

Annual giving clubs:

- φ Phi Phi Kappa Alpha Undergraduate Giving Club (\$25 for Students)
- CC Century Club (\$100 - \$249)
- LC Loyalty Club (\$250 - \$499)
- VP Vice President's Club (\$500 - \$749)
- TC Trustees' Club (\$750 - \$999)
- LG Legacy Club (\$1,000 - \$2,499)
- AC Ambassadors' Club (\$2,500 - \$5,000)
- 21 21st Century Club (\$5,000+)

Lifetime giving societies recognizing cumulative donations:

- SD Shield & Diamond Society (\$1,000 - \$2,499)
- LV Lily of the Valley Society (\$2,500 - \$4,999)
- GG Garnet and Gold Society (\$5,000 - \$9,999)
- SK Sabre & Key Society (\$10,000 - \$24,999)
- JF Junior Founders Society (\$25,000 - \$49,999)
- FS Founders Society (\$50,000 - \$99,999)
- 1868 1868 Society (\$100,000+)

Other Symbols:

- SMC Denotes donors who once served as undergraduate chapter presidents. (If you are not correctly designated as a chapter president, please notify us, and we'll correct our files.)
- 5 Denotes donors who have made consecutive gifts for at least the last five years.
- 10 Denotes donors who have made consecutive gifts for at least the last 10 years.
- 15 Denotes donors who have made consecutive gifts for at least the last 15 years.

(To preserve donor privacy, the "Amounts They Gave" have been omitted from chapters with fewer than five donors.)

*Please contact the Educational Foundation at pkaef@pikes.org if you have any corrections or comments.

Alpha Chapter University of Virginia Living Members on Record: 942 Percent Who Gave: 3% Amount They Gave: \$2,819.00	SMC 5 Stephen K. Smith Jr. '66 CC SD John W. Stevens '48 Anthony P. Wagener Jr. '36 CC Edgar W. Wyland '47 Thomas D. Willett '61 CC	φ Michael Bell '03 George B. Bishop '55 Jeremy Howard Boudent '06 Andrew Bouldin '05 R. Stanley Bowden II '63 LG SD Jonathan B. Boza '06 Jorge B. Boza '03 Mikley Boza '05 William Braden '03 Jay M. Bragg '71 Howard B. Brizendine '57 CC SD Michael L. Brookshire '69 CC SD Verner C. Browne '37 James E. Bruce '46 CC SD Ronald T. Bullard '56 LG SD Robert A. Butler '60 CC Matthew Thomas Carden '77 LC LV Trey Booker Carter '06 Jonathan Denny Carson '06 William C. Carson '04 Gary C. Casper '54 CC SD David Chapman '05 James G. Conella '71 Cody Nicholas Concklin '06 Lee Sutherland Connel '04 John E. Cooper III '69 LC LV Alex Holmes Crabtree '06 Michael T. Crawford '67 CC Chase Randall Cummins '05 Anthony Alexander D'Amico '06 Ryan Daniels '03 Ben M. Davidson '67 CC SD John E. Davidson '56 LC SD Henry Gregory Davis '86 Piersen Davis '05 Mitchell Scott DeCouto '05 Gregory J. deRoop '59 LC LV Jonathan E. Deveau '04 Spencer Dillon '96 CC Nicholas John Distratt '06 Alex Dorobantu '03 John R. Drumheller '46 CC SD J. Scott Farlin '83 LG LV Kyle Alan Fessler '06 Bradley Joseph Fitzpatrick '05 David M. Fleming '57 William Forrester III '93 William N. Frazier II '59 LV Matthew Gathagan '06 Seth J. Good '97 CC Jeffrey David Gower '77 CC Michael Forte Graham '06 Jamison B. Grant '04 Adrian A. Grigg '04 John Haddock '86 Walter C. (Bill) Haffner Jr. '64 Bobby L. Hall '51 LC SD Brent A. Hamby '04 Stephen G. Harris '71 LC Matthew Scott Harrison '89 CC Clay Hart '96 CC Drew Haskins '05 Hugh H. Hayes Jr. '44 CC Ryan A. Hayes '04 John Edward Heins '85 CC Geoffrey E. Hemmrich '64 SD Tom G. Henry Jr. '49 William B. Henry '49 Charles F. Herd '42 SD Joe G. Higgs '43 George A. Hill '73 LV Howard N. Hinds '51 CC LV Everett Lane Hixson '06 John H. Hoff '59 Austin Holland '05 Charles Holliday Jr. '67 LG GG C. Ty Hooper '71	
Beta Chapter Davidson College Living Members on Record: 1,045 Percent Who Gave: 1% Amount They Gave: \$1,366.00	SMC 5 Scott S. Proctor '91 William Jeffrey Hamner '74 J. Thornton Kirby '64 William P. Llewesaver '67 Lawrence S. McGoldrick '75 CC Burley M. Medlin '59 CC Hugh S. Meredith '36 CC Henry N. F. Minich '51 CC J. Kent Morrison '59 CC Robert K. Parrott '47 Albert W. Patrick III '70 Scott S. Proctor '91 Steven T. Rookback '80 Benjamin T. Snell-Callanen '00 James M. Sonnett '75 W. Arthur Stone '59 CC SD Oscar VonBredow '76 Edward P. Walter '48 David A. Westerlund '70 LC SD	SMC 5 Charles O. Dexter Sr. '49 LC SD William W. Garrett '45 Robert J. Lerer '63 Thomas A. Parker '43 CC SD Ray E. Price '45 Charles W. Wakefield '43 SD G. Swift Williams Jr. '50 CC SD	
Gamma Chapter College of William and Mary Living Members on Record: 1,115 Percent Who Gave: 2% Amount They Gave: \$3,513.80	SMC 15 Loyd D. Bechtold Jr. '59 Johnston Brendel '55 Gordon Patrick Brooks '83 CC Thomas E. Burke '49 CC SD James D. Carter III '50 Waverly M. Cole '46 CC LV Martin L. Greenwood Jr. '49 Bryant A. Crissie '84 CC Robert Louis Gullien '82 Robert O. Johnston '65 CC Brian B. Kent '52 Robert L. Kersman '58 CC SD Walter A. Leyland Jr. '56 Wallace H. Lynn Jr. '62 F. Anderson Morse '76 LG JF Wilbur Y. Morton '36 George W. Riegel '73 SD Kenneth E. Smith '46 CC SD Norman G. Smith Jr. '66	SMC 5 Francis Hall Chaney II '78 VP SK W. Thomas Clark Jr. '73 LC FS Stephen A. Deal '00 William G. DeWaters '72 Andrew Morrison Feinstein '88 CC Christopher Fullerton '93 Robert Aderson Gantl '83 Lance F. Grenevick '87 LC SD Richard M. Habert Jr. '71 SD Travis E. Hardy '00 CC Michael Bernard Hurd '76 CC Robert G. Jones '75 CC SD Robert Burton Kahler '78 Justin M. Kerne '00 Cecil Eugene Kirby Jr. '80 VP William H. Kucheman '71 LG SK Jeffrey P. Labrecque '00 CC Thomas C. Lamonica '14 Josh E. Lampel '00 LG SD Jeremy Ryan Moss '01 Jon Derrick Nelson '80 LC SD George Richard Opaco '76 LC SD Scott D. Pipo '72 LG JF G. Kennedy Robery '71 Elmer O. Rodes Jr. '72 Thomas R. Ross Jr. '71 CC SD Chester J. Sheffield '71 CC GG Timothy Andrew Strait '90 CC Thomas C. Tilar Jr. '71 LG JF Bruce C. Willard '79 Christopher E. Williams '00 CC	SMC 5 David A. Barnes '82 LC LV William W. Braden IV '00 CC Paul Carlson '01 John Thomas Carman '83 VP SD Francis Hall Chaney II '78 VP SK W. Thomas Clark Jr. '73 LC FS Stephen A. Deal '00 William G. DeWaters '72 Andrew Morrison Feinstein '88 CC Christopher Fullerton '93 Robert Aderson Gantl '83 Lance F. Grenevick '87 LC SD Richard M. Habert Jr. '71 SD Travis E. Hardy '00 CC Michael Bernard Hurd '76 CC Robert G. Jones '75 CC SD Robert Burton Kahler '78 Justin M. Kerne '00 Cecil Eugene Kirby Jr. '80 VP William H. Kucheman '71 LG SK Jeffrey P. Labrecque '00 CC Thomas C. Lamonica '14 Josh E. Lampel '00 LG SD Jeremy Ryan Moss '01 Jon Derrick Nelson '80 LC SD George Richard Opaco '76 LC SD Scott D. Pipo '72 LG JF G. Kennedy Robery '71 Elmer O. Rodes Jr. '72 Thomas R. Ross Jr. '71 CC SD Chester J. Sheffield '71 CC GG Timothy Andrew Strait '90 CC Thomas C. Tilar Jr. '71 LG JF Bruce C. Willard '79 Christopher E. Williams '00 CC
Delta Chapter Birmingham-Southern College Living Members on Record: 317 Percent Who Gave: 2% Amount They Gave: \$787.00	SMC 5 Charles O. Dexter Sr. '49 LC SD William W. Garrett '45 Robert J. Lerer '63 Thomas A. Parker '43 CC SD Ray E. Price '45 Charles W. Wakefield '43 SD G. Swift Williams Jr. '50 CC SD	SMC 5 David A. Barnes '82 LC LV William W. Braden IV '00 CC Paul Carlson '01 John Thomas Carman '83 VP SD Francis Hall Chaney II '78 VP SK W. Thomas Clark Jr. '73 LC FS Stephen A. Deal '00 William G. DeWaters '72 Andrew Morrison Feinstein '88 CC Christopher Fullerton '93 Robert Aderson Gantl '83 Lance F. Grenevick '87 LC SD Richard M. Habert Jr. '71 SD Travis E. Hardy '00 CC Michael Bernard Hurd '76 CC Robert G. Jones '75 CC SD Robert Burton Kahler '78 Justin M. Kerne '00 Cecil Eugene Kirby Jr. '80 VP William H. Kucheman '71 LG SK Jeffrey P. Labrecque '00 CC Thomas C. Lamonica '14 Josh E. Lampel '00 LG SD Jeremy Ryan Moss '01 Jon Derrick Nelson '80 LC SD George Richard Opaco '76 LC SD Scott D. Pipo '72 LG JF G. Kennedy Robery '71 Elmer O. Rodes Jr. '72 Thomas R. Ross Jr. '71 CC SD Chester J. Sheffield '71 CC GG Timothy Andrew Strait '90 CC Thomas C. Tilar Jr. '71 LG JF Bruce C. Willard '79 Christopher E. Williams '00 CC	
Epsilon Chapter Virginia Polytechnic Institute & State University Living Members on Record: 1,041 Percent Who Gave: 3% Amount They Gave: \$9,049.25	SMC 5 David A. Barnes '82 LC LV William W. Braden IV '00 CC Paul Carlson '01 John Thomas Carman '83 VP SD Francis Hall Chaney II '78 VP SK W. Thomas Clark Jr. '73 LC FS Stephen A. Deal '00 William G. DeWaters '72 Andrew Morrison Feinstein '88 CC Christopher Fullerton '93 Robert Aderson Gantl '83 Lance F. Grenevick '87 LC SD Richard M. Habert Jr. '71 SD Travis E. Hardy '00 CC Michael Bernard Hurd '76 CC Robert G. Jones '75 CC SD Robert Burton Kahler '78 Justin M. Kerne '00 Cecil Eugene Kirby Jr. '80 VP William H. Kucheman '71 LG SK Jeffrey P. Labrecque '00 CC Thomas C. Lamonica '14 Josh E. Lampel '00 LG SD Jeremy Ryan Moss '01 Jon Derrick Nelson '80 LC SD George Richard Opaco '76 LC SD Scott D. Pipo '72 LG JF G. Kennedy Robery '71 Elmer O. Rodes Jr. '72 Thomas R. Ross Jr. '71 CC SD Chester J. Sheffield '71 CC GG Timothy Andrew Strait '90 CC Thomas C. Tilar Jr. '71 LG JF Bruce C. Willard '79 Christopher E. Williams '00 CC	SMC 5 William C. Carson '04 Gary C. Casper '54 CC SD David Chapman '05 James G. Conella '71 Cody Nicholas Concklin '06 Lee Sutherland Connel '04 John E. Cooper III '69 LC LV Alex Holmes Crabtree '06 Michael T. Crawford '67 CC Chase Randall Cummins '05 Anthony Alexander D'Amico '06 Ryan Daniels '03 Ben M. Davidson '67 CC SD John E. Davidson '56 LC SD Henry Gregory Davis '86 Piersen Davis '05 Mitchell Scott DeCouto '05 Gregory J. deRoop '59 LC LV Jonathan E. Deveau '04 Spencer Dillon '96 CC Nicholas John Distratt '06 Alex Dorobantu '03 John R. Drumheller '46 CC SD J. Scott Farlin '83 LG LV Kyle Alan Fessler '06 Bradley Joseph Fitzpatrick '05 David M. Fleming '57 William Forrester III '93 William N. Frazier II '59 LV Matthew Gathagan '06 Seth J. Good '97 CC Jeffrey David Gower '77 CC Michael Forte Graham '06 Jamison B. Grant '04 Adrian A. Grigg '04 John Haddock '86 Walter C. (Bill) Haffner Jr. '64 Bobby L. Hall '51 LC SD Brent A. Hamby '04 Stephen G. Harris '71 LC Matthew Scott Harrison '89 CC Clay Hart '96 CC Drew Haskins '05 Hugh H. Hayes Jr. '44 CC Ryan A. Hayes '04 John Edward Heins '85 CC Geoffrey E. Hemmrich '64 SD Tom G. Henry Jr. '49 William B. Henry '49 Charles F. Herd '42 SD Joe G. Higgs '43 George A. Hill '73 LV Howard N. Hinds '51 CC LV Everett Lane Hixson '06 John H. Hoff '59 Austin Holland '05 Charles Holliday Jr. '67 LG GG C. Ty Hooper '71	
Zeta Chapter University of Tennessee Living Members on Record: 1,747 Percent Who Gave: 13% Amount They Gave: \$25,366.18	SMC 5 Thomas John Abraham Jr. '77 CC Steven T. Anderack '06 David C. Anderson '71 CC Nicholas Jared Anderson '06 Mark A. Aremia '76 CC John Zaker Aulian '83 LC SD Terry Wayne Baker '06 Steven Bankston '05 Philip W. Barnhart '43 CC SD Bryan Bateman '05 Chip Beall '05 William W. Beeler III '03	SMC 5 William C. Carson '04 Gary C. Casper '54 CC SD David Chapman '05 James G. Conella '71 Cody Nicholas Concklin '06 Lee Sutherland Connel '04 John E. Cooper III '69 LC LV Alex Holmes Crabtree '06 Michael T. Crawford '67 CC Chase Randall Cummins '05 Anthony Alexander D'Amico '06 Ryan Daniels '03 Ben M. Davidson '67 CC SD John E. Davidson '56 LC SD Henry Gregory Davis '86 Piersen Davis '05 Mitchell Scott DeCouto '05 Gregory J. deRoop '59 LC LV Jonathan E. Deveau '04 Spencer Dillon '96 CC Nicholas John Distratt '06 Alex Dorobantu '03 John R. Drumheller '46 CC SD J. Scott Farlin '83 LG LV Kyle Alan Fessler '06 Bradley Joseph Fitzpatrick '05 David M. Fleming '57 William Forrester III '93 William N. Frazier II '59 LV Matthew Gathagan '06 Seth J. Good '97 CC Jeffrey David Gower '77 CC Michael Forte Graham '06 Jamison B. Grant '04 Adrian A. Grigg '04 John Haddock '86 Walter C. (Bill) Haffner Jr. '64 Bobby L. Hall '51 LC SD Brent A. Hamby '04 Stephen G. Harris '71 LC Matthew Scott Harrison '89 CC Clay Hart '96 CC Drew Haskins '05 Hugh H. Hayes Jr. '44 CC Ryan A. Hayes '04 John Edward Heins '85 CC Geoffrey E. Hemmrich '64 SD Tom G. Henry Jr. '49 William B. Henry '49 Charles F. Herd '42 SD Joe G. Higgs '43 George A. Hill '73 LV Howard N. Hinds '51 CC LV Everett Lane Hixson '06 John H. Hoff '59 Austin Holland '05 Charles Holliday Jr. '67 LG GG C. Ty Hooper '71	

The Pi Kappa Alpha Educational Foundation Board of Trustees

Jerry W. Askew, President
(North Carolina, Tau '73)

Edward A. Pease, President-Elect
(Indiana, Delta Xi '71)

Richard L. Blatt, Secretary-Treasurer
(Illinois, Beta Eta '59)

L. Owen Brown, Trustee
(Auburn, Upsilon '61)

Garth C. Grissom, Trustee Emeritus
(Kansas State, Alpha Omega '49)

C. Richard Jackson, Trustee
(Tennessee-Martin, Epsilon Sigma '63)

Keith J. Ketchman, Trustee
(Florida, Alpha Eta '74)

William N. LaForge, Trustee
(Delta State, Zeta Beta '69)

George W. Levert, Jr., Trustee
(Louisiana Tech, Gamma Psi '65)

John L. Lisher, Trustee
(Indiana, Delta Xi '71)

Richard F. Ogle, Trustee Emeritus
(Alabama, Gamma Alpha '61)

Ronald E. Roark, Trustee
(Drake, Delta Omicron '70)

Joseph J. Turner, Jr., Trustee
(Clemson, Eta Alpha '70)

Thomas W. Wade, Trustee Emeritus
(Tennessee, Zeta '53)

John Michael Williams, Trustee
(Oklahoma State, Gamma Chi '68)



The President's Council

Members of the President's Council are generous alumni and friends who have chosen to invest in our student members and the future prosperity of the Pi Kappa Alpha Fraternity by making an annual, tax-deductible gift of \$1,000 or more to the Pi Kappa Alpha Educational Foundation. President's Council members provide crucial, unrestricted funding for Pi Kappa Alpha's top-flight leadership training programs including the Chapter Executives Conference, The Academy, seven regional Leadership Summits and the Volunteer Forum – all delivered to our 12,000 plus student members through the nationally-renowned Pike University program.

Brothers and friends can join the President's Council with a single gift of at least \$1,000 each year. They can also join by directing the Foundation to deduct at least \$83 each month or \$250 each quarter from their credit card or bank debit card. Please call 800-456-7452 for more information.

The following individuals are personally and substantially enhancing the Pi Kappa Alpha experience for countless young men through their membership in the President's Council.

R. Russell Alexander (Northern Kentucky, Eta Rho '78)
 David Lloyd Anderson (San Jose State, Delta Pi '81)
 D. Mark Anderson (Wofford, Nu '76)
 Jerry W. Askew (North Carolina, Tau '73)
 Michael C. Barrett (Stephen F. Austin State, Epsilon Omicron '64)
 C. Carr Beebe Jr. (San Diego State, Delta Kappa '49)
 John A. Bobango (Arkansas State, Delta Theta '74)
 Kevin Earl Borland (Arizona, Gamma Delta '87)
 Lou Bottino (South Florida, Zeta Pi '71)
 R. Stanley Bowden II (Tennessee, Zeta '63)
 Charles A. Bowsher (Illinois, Beta Eta '50)
 Scott David Bratcher (Angelo State, Eta Epsilon '89)
 Howard B. Brizendine (Tennessee, Zeta '57)
 Steven D. Broderick (Old Dominion, Zeta Iota '95)
 Joseph R. Brown (Kansas, Beta Gamma '50)
 L. Owen Brown (Auburn, Upsilon '61)
 Ronald T. Bullard (Tennessee, Zeta '56)
 H. King Buttermore III (Vanderbilt, Sigma '63)
 Joseph Caruso (Florida Tech, Zeta Sigma '70)
 Angelo J. Casino (Arizona State, Delta Tau '73)
 Richard E. Charlton III (Auburn, Upsilon '61)
 William C. Clark III (Louisiana Tech, Gamma Psi '72)
 Keith Fred Cooper (Missouri-St. Louis, Zeta Phi '80)
 Robert N. Cox (Southeast Missouri State, Epsilon Iota '64)
 Robert Allen de Rojas (Georgia Southern, Iota Upsilon '93)
 Michael Anthony Denison (Indiana Southeast, Theta Kappa '77)
 Marvin D. Dennis (Illinois, Beta Eta '56)
 Stephen Allen Dickens (Tennessee Tech, Theta Upsilon '86)
 John Laurence Dozier (Southern Methodist, Beta Zeta '91)
 Christopher G. Driver (Austin Peay State, Eta Tau '95)
 Daniel Keith Druzianich (Washington State, Gamma Xi '81)
 Larry Wayne Eby (Southeast Missouri State, Epsilon Iota '88)
 Ronald H. Fanning (Miami, Delta Gamma '55)
 Schley J. Frazer (Tennessee, Zeta '63)
 William N. Frazier II (Tennessee, Zeta '59)
 James W. Goldman (Massachusetts, Theta Mu '77)
 Phillip E. Goodman (Missouri, Alpha Nu '45)
 William Bramwell Govaars (Arizona, Gamma Delta '66)
 Hardy P. Graham (Mississippi, Gamma Iota '61)
 Garth C. Grissom (Kansas State, Alpha Omega '49)
 Allen William Groves (Stetson, Delta Upsilon '79)
 Daniel L. Gurley (Appalachian State, Iota Psi '94)
 Robert Allen Hacker (Texas A&M Commerce, Theta Xi '78)
 Bobby L. Hall (Tennessee, Zeta '51)
 Robert W. Hall (Nebraska-Omaha, Delta Chi '74)
 Patrick W. Halloran III (Nebraska-Omaha, Delta Chi '62)
 William Andrew Harrahill (Nebraska-Omaha, Delta Chi '91)
 Patrick F. Haynes (Arkansas State, Delta Theta '81)
 John W. Hein (Southern California, Gamma Eta '50)
 Aaron W. Hendry (Georgia Tech, Alpha Delta '54)
 Ronald Bruce Henry (Missouri-Rolla, Alpha Kappa '83)
 Jerome H. Herman (Pennsylvania, Beta Pi '72)
 John E. Hirth (Drake, Delta Omicron '73)
 Paul F. Hoff (Ohio, Gamma Omicron '47)
 Charles Holliday Jr. (Tennessee, Zeta '67)
 Albert D. Hollingsworth Jr. (Memphis, Delta Zeta '61)
 Alex T. Hoseth (Minnesota, Beta Chi '91)
 Alvin J. Hurt Jr. (Clemson, Eta Alpha '70)
 L. Randolph Isley (North Carolina State, Alpha Epsilon '60)
 C. Richard Jackson (Tennessee-Martin, Epsilon Sigma '63)
 Paul R. Jaeck Jr. (Maryland, Delta Psi '52)
 Keith Joseph Ketchman (Florida, Alpha Eta '74)
 William L. Killen (Delta State, Zeta Beta '71)
 Kevin Gregg Knaus (Kansas State, Alpha Omega '82)
 Robert E. Krumwiede (Northwestern, Gamma Rho '47)
 William H. Kucheman (Virginia Tech, Epsilon '71)
 Carl A. "Trey" Labella III (Delta State, Zeta Beta '94)
 William N. LaForge (Delta State, Zeta Beta '69)
 Josh E. Lampel (Virginia Tech, Epsilon '00)
 Phillip Royal Langsdon (North Alabama, Theta Alpha '74)
 John A. Leone (Pennsylvania State, Beta Alpha '53)
 George W. Levert Jr. (Louisiana Tech, Gamma Psi '65)
 Phillip Malcolm Lighty (Washington State, Gamma Xi '38)
 John L. Lisher (Indiana, Delta Xi '71)
 James M. Little (Purdue, Beta Phi '67)

Marvin L. Lott (Delta State, Zeta Beta '04)
 Ralph G. Louk (George Washington, Delta Alpha '47)
 Mark A. Mancini (Pennsylvania, Beta Pi '69)
 William Staley Mason (North Carolina-Pembroke, Eta Omega '77)
 Irvin F. Matson (Washington, Beta Beta '46)
 T. E. Maxwell (Louisiana Tech, Gamma Psi '50)
 Anthony W. Mayne (Ohio State, Alpha Rho '95)
 Daniel F. McGehee (Tennessee, Zeta '63)
 Phillip L. McLeod (Texas A&M Commerce, Theta Xi '80)
 Scott D. McWilliams (Tennessee, Zeta '78)
 Gary E. Menchhofer (Cincinnati, Alpha Xi '65)
 Douglas Edward Miller (Lehigh, Gamma Lambda '70)
 George C. Miller Jr. (Delta State, Zeta Beta '97)
 William J. Monin (Tennessee, Zeta '54)
 F. Anderson Morse (William & Mary, Gamma '76)
 John Trussell Murdock (Alabama, Gamma Alpha '82)
 Paul B. Murphy Jr. (Mississippi State, Gamma Theta '79)
 Jack D. Neilson (Pennsylvania State, Beta Alpha '46)
 Damon Neilson (Eastern New Mexico, Epsilon Tau '83)
 D. Michael Neyman (Delta State, Zeta Beta '69)
 Gurvis B. Nichols (Western Ontario, Iota Omega '98)
 Robert John Noelke (Illinois, Beta Eta '76)
 Raymond L. Orians (Memphis, Delta Zeta '66)
 Nicholas J. Orphan (Cincinnati, Alpha Xi '65)
 Max B. Ostner Jr. (Mississippi, Alpha Iota '62)
 Frank L. Page (Delta Upsilon, Stetson '74)
 Steve Addison Palagy (California-Berkeley, Alpha Sigma '84)
 James Y. Park (Columbia, Iota Lambda '90)
 W. Hamilton Parks II (Tennessee, Zeta '42)
 Robert R. Parsons, Jr. (Wyoming, Iota Alpha '01)
 Theodore Pawlikowski (Arizona State, Delta Tau '64)
 Richard M. Pearson (Tennessee, Zeta '63)
 Edward A. Pease (Indiana, Delta Xi '71)
 Clinton D. Pendleton (Sam Houston State, Epsilon Pi '81)
 Gary V. Petersen (Utah State, Gamma Epsilon '62)
 Scott D. Pipo (Virginia Tech, Epsilon '72)
 John Pike Powers IV (Lamar, Epsilon Kappa '60)
 Pierre Espil Prouty (Creighton, Theta Lambda '77)
 George M. Ray Sr. (Delta State, Zeta Beta '04)
 Ronald E. Roark (Drake, Delta Omicron '70)

Mark A. Robertson (Southern Methodist, Beta Zeta '82)
 Rudy J. Rodriguez (Cal State-Fresno, Iota Beta '86)
 Giano J. Saumai (Florida State, Delta Lambda '01)
 David B. Sayle (Delta State, Zeta Beta '69)
 W. Brad Schlegel (Delaware, Delta Eta '69)
 James K. Schooler (Oklahoma State, Gamma Chi '49)
 Trace S. Shaughnessy (Missouri-Rolla, Alpha Kappa '84)
 Frederick J. Sheffield (Utah, Alpha Tau '43)
 Gary L. Shottwell (Bowling Green State, Delta Beta '68)
 John Michael Silberstein (Chapman, Theta Psi '85)
 Kenneth W. Simonds (East Tennessee State, Epsilon Zeta '55)
 Homer E. Smith Jr. (Emory, Beta Kappa '53)
 James O. Smith (Emory, Beta Kappa '56)
 Russell R. Stewart (Delta State, Zeta Beta '71)
 Donald William Struve (Oklahoma, Beta Omicron '70)
 Charles A. Sullivan (Toledo, Epsilon Epsilon '55)
 Richard B. Summers (Memphis, Delta Zeta '64)
 George H. Sweeney (Tennessee, Zeta '58)
 James R. Swindell (Clemson, Eta Alpha '70)
 Patrick A. Talley Jr. (Armstrong Atlantic State, Eta Mu '74)
 James E. Thomas Jr. (Eastern Kentucky, Zeta Tau '75)
 Joseph F. Thomas (Carnegie Mellon, Beta Sigma '34)
 Thomas C. Tillar Jr. (Virginia Tech, Epsilon '71)
 Michael T. Tokarz (Illinois, Beta Eta '68)
 Joseph J. Turner Jr. (Clemson, Eta Alpha '70)
 Steven L. Turner (Western Kentucky, Zeta Epsilon '70)
 Thomas J. Turner (Texas Tech, Epsilon Gamma '67)
 Thomas W. Wade Jr. (Tennessee, Zeta '53)
 Edwin A. Wahlen Jr. (Georgia Tech, Alpha Delta '67)
 John L. Walker (Missouri, Alpha Nu '65)
 Rex M. Walker (Washington State, Gamma Xi '50)
 William C. "Wick" Watkins (Auburn, Upsilon '51)
 John R. Weber (Southern Methodist, Beta Zeta '95)
 William Michael Whelan, Ph.D. (Delta State, Zeta Beta '69)
 John Michael Williams (Oklahoma State, Gamma Chi '68)
 Shad Duane Williams (Oklahoma State, Gamma Chi '90)
 Mrs. Sue T. Willbank (Friend)
 Bruce A. Wolfson (Pennsylvania, Beta Pi '71)
 Larry F. Wright (Mississippi State, Gamma Theta '66)
 Darren C. Young (Indiana State, Theta Omicron '83)

Most Supportive Chapters

During 2005-2006, Zeta Chapter of Tennessee had the most members of the President's Council with 13. Zeta Beta Chapter of Delta State University was a close second with 10. In recognition of their camaraderie and generosity, the Foundation would like to highlight the brothers who made their chapters stand out:



R. Stanley Bowden II '63
 Howard B. Brizendine '57
 Ronald T. Bullard '56
 Schley J. Frazer '63
 William N. Frazier II '59
 Bobby L. Hall '51
 Charles Holliday Jr. '67
 Daniel F. McGehee '63
 Scott D. McWilliams '78
 William J. Monin '54
 Richard M. Pearson '63
 George H. Sweeney '58
 Thomas W. Wade Jr. '53

William L. Killen '71
 Carl A. "Trey" Labella III '94
 William N. LaForge '69
 Marvin L. Lott '04
 George C. Miller '97
 D. Michael Neyman '69
 George M. Ray, Sr. '04
 David B. Sayle '69
 Russell R. Stewart '71
 William Michael Whelan '69



The Founders Society

The Founders Society is composed of brothers and friends whose cumulative lifetime gifts total

\$50,000 to \$99,999.

- Lucille S. Beeson, Friend
- W. Thomas Clark Jr., Epsilon '73
- Michael L. Dever, Alpha Xi '61
- William Bramwell Govaars, Gamma Delta '66
- Garth C. Grissom, Alpha Omega '49
- Thomas J. Handler, Beta Eta '74
- Roy D. Hickman, Beta Delta '22
- L. Randolph Isley, Alpha Epsilon '60
- A. Everette James Jr., Tau '57
- Harold L. Jones, Gamma Alpha '44
- William A. Kellstrom, Alpha Phi '60
- William N. LaForge, Zeta Beta '69
- John L. Lisher, Delta Xi '71
- Lewis E. Magee, Beta Zeta '30
- John P. McGovern, Alpha Alpha '40**
- Richard F. Ogle, Gamma Alpha '61
- Edward A. Pease, Delta Xi '71
- James A. Peeling, Delta Gamma '47
- Quentin E. Wood, Beta Alpha '42
- Robert E. Zoellner, Gamma Lambda '52

Boldface type indicates new society members.

- SMC Ralph Blaine Minor '85
- SMC, 5 Jeremiah Thomas Mohan '79
- Michael David Moline '79 LC LV
- Christopher A. Moll '02
- Jeddah W. Mornat '05
- Brandon L. Moore '0
- Gorman E. Morris '52
- Gregory Earl Morris '84
- Thomas W. Morris Jr. '02
- 10 Scott Allen Musgrave '89 LC
- Donald Dean Myers '89 CC
- Eric A. Naught '03
- Timothy Michael Neff '05
- Ryan C. Neuf '04
- Stephan Douglas Nussbaum '86
- Derek D. Pappas '04
- Ernest John Parnica '89
- John W. Pettit '0
- Kirk A. Phillips '86
- Kevin Gene Post '06
- Joe R. Powell '48
- Virgil L. Powell '52 LC SD
- SMC, 4 Thomas J. Quail '01
- Jacob J. Rathert '03
- SMC, 4 Andrew C. Reiter '04
- Nathan D. Rieger '04
- Daniel C. Roth '04
- Joe William Roth '05
- Stephen J. Rothenrich '0
- Lucas Robert Rotter '05
- Daniel Lewis Ryan '06
- Philip Schloss '03
- Jeremy William Schlosser '05
- Samuel J. Schneider Jr. '50
- Benjamin C. Schraubach '04
- Joel A. Schrenk '04
- Michael Diane Schroer '04
- Robert E. Schuchardt '48 CC
- Charles W. Schuman '52
- 15 J. Roger Schvimer '50
- Trace S. Shaughnessy '84 LG LV
- Tom Skangston '03
- Darin Allan Smith '05
- SMC Robert William Stahlin '79
- Matthew Bernard Stakolunas '05
- SMC, 5 Evan Jamett Stevens '95
- Bryan A. Strain '83 CC SD
- Robert W. Swaid '02
- Benjamin P. Swigman '04
- Zachary M. Thompson '0
- Nick J. Toeller '03
- 5 Stephen Mark Uhlstein '80 CC
- Herman L. Vacca '57
- James Lesley Vasher '84 CC
- Kyle R. Verhoff '00 CC
- SMC, 5 Justin Timothy Voss '06
- Ted C. Waddouwen '0
- 5 Douglas James Walker '82
- Lance Wade Weinmann '06
- SMC, 5 Carl J. Weis '40
- Charles A. Wentz Jr. '54 CC
- Lester H. Wenter '57
- Adam Christopher Wolf '05
- Joshua Keaton Young '05
- Christopher Michael Zent '05
- Jeffrey Allen Zuch '05

- SMC, 10 Alan D. Zunkel '60 CC
- Alpha Lambda Chapter**
Georgetown College
Living Members on Record: 789
Percent Who Gave: 2%
Amount They Gave: \$1,273.00
- David Keith Barnes '78
- Bradford B. Betz '64 CC
- Herman N. Blackwell '37 CC
- SMC, 4 Robert A. Browning '03
- Robert C. Campbell III '82
- Michael C. Caspell '03
- 5 William M. Dixon Jr. '57 CC
- SMC Larry Franklin Glaze II '89
- Clayton L. Hall '00 LC
- 5 Robert W. Kohl '70
- Russell W. Moore '02 CC
- SMC, 15 Michael Allen Noltger '89
- 5 Rodney M. Notts '36 CC SD
- 5 David K. Pemberton '64
- 5 Edward M. Presson '67
- William Scott Seibert '85
- SMC, 4 Matthew B. Stapp '99
- Nathan Thomas Stevens '05
- Wayne M. Wallace '88
- Alpha Mu Chapter**
University of Georgia
Living Members on Record: 1,805
Percent Who Gave: 2%
Amount They Gave: \$3,217.00
- Hugh C. Aldredge '48
- Robert B. Alford Jr. '84
- Michael C. Baker '78
- Robert G. Babbings '48
- John L. Bridges '66
- William P. Clatt '56
- 15 Drew D. Coleman '69 SD
- Walter C. Corish '63
- 5 Walter C. Corish III '87
- William A. Crotter Jr. '60 CC SD
- SMC Brandon Decurtis DeCurtis '01
- Bradwell D. Deen Jr. '46
- Robert B. Ferguson '59
- SMC James Blair Gatten '98
- Clarence W. Gooden '72 VP SD
- Bradford Scott Hodgstrom '83
- James C. Hall '70 CC
- William S. Hardman '68
- Earl M. Lee '38
- 10 William C. Lewis '58
- Robert M. Luckie '71
- Harry Rogers Muse III '76
- Harold Craig Nolen '79
- Charles P. Ollert Jr. '36
- Eric J. Rauba '03
- Richard W. Riley '52
- William W. Schulz '89 LC
- SMC, 5 Robert J. Sharples '49 CC
- Christopher N. Smith '85
- 5 James C. Trapnell Jr. '49 SD
- Kim M. Westberry '78
- SMC Wallace A. Wilkins '47 CC
- SMC Henry D. Williams '48 CC
- Truett E. Wood '46

- Alpha Xi Chapter**
University of Cincinnati
Living Members on Record: 1,410
Percent Who Gave: 4%
Amount They Gave: \$12,897.00
- 5 Thomas P. Staal '55 CC SD
- 15 Gordon W. Stiefens '56 CC SD
- 10 Donald W. Stephenson '48
- SMC E. B. Vandiver III '57 VP LV
- 15 Steven Scott Vincent '83 LC LV
- SMC John L. Walker '65 LG GG
- SMC, 5 Arthur R. Weber '42
- C. Kevin Wilson '81 LC SD
- SMC V. Randall Workman '48
- Alpha Xi Chapter**
University of Cincinnati
Living Members on Record: 1,410
Percent Who Gave: 4%
Amount They Gave: \$12,897.00
- 15 Frank C. Amelt Jr. '61 LC SD
- SMC James D. Brett '55
- John E. Borgman '51 CC
- 5 George C. Brecht '56 SD
- 5 Dennis R. Clester '65 TC GG
- SMC, 4 Adam R. Cufley '03
- Doug J. Cushman '05
- J. Bradley DeLue '96
- 15 Forrest E. DeWitt '73 SD
- 5 Robert W. Donsey '52 CC LV
- William L. Estley '91
- SMC, 15 Moreau P. Estes '63 CC SD
- Thomas C. Fischer '57
- Lee M. Gentry '70
- 10 Wayne C. Gilsdorf '54 CC SD
- Randall J. Gordon '60 CC SD
- Kenneth H. Hill '39
- Thomas E. Hess '63 VP
- Dale E. Kelley '71 CC
- SMC, 15 Gary E. Menchhofer '65 LG JF
- 5 Stephen J. Morning '85 CC
- Daniel B. Morrow '50 CC
- 10 William F. Nestor '88 CC JF
- SMC, 15 William R. Nestor Jr. '47 AC JF
- Nicholas J. Orphan '65 LG GG
- 5 William G. Quinlan '55
- 10 Richard C. Rechin '47
- Michael J. Ryan '58 SD
- Jonathan C. Schroeder '97
- David H. Shepherd '66 CC
- SMC Christopher J. Sibila '88 CC
- 5 Bradley S. Siener '02
- William L. Sinsinger '47 CC
- Clarence L. Smith Jr. '54 CC SD
- 5 Robert L. Spencer '58
- John W. Stobach '52 CC SD
- SMC, 5 Gerald B. Tjoflat '49 CC
- William Paul Varga '83
- SMC, 5 Joseph R. Volz '58
- Charles L. Wallace '53 CC
- Lee C. Weber '81
- Edmund C. Weber III '61
- Roger M. Weller '61 CC SD
- Daniel B. Wharton '60 CC SD

- James E. Worrall '49 CC
- Peter Francis Yout 78 TC SD
- Alpha Nu Chapter**
University of Missouri
Living Members on Record: 1,521
Percent Who Gave: 4%
Amount They Gave: \$12,457.00
- 15 Jeffrey P. Abram '65 CC SD
- Charles R. Almon '62 LC LV
- 5 John O. Andras, DDS '66 CC SD
- Theodore P. Bauer '67
- Howard H. Bell '46 CC LV
- Richard W. Bussen Jr. '56 CC SD
- 5 Craig Richard Campbell '81 LC LV
- Douglas J. Carr '71
- Douglas Anthony Ceresa '83
- Michael Nelson Chandler '86 CC
- 10 William C. Clipping Jr. '63
- SMC W. Douglas Cowan '00 CC
- C. William Crause '58
- 10 Walter K. Dickson '38 SD
- Jason M. Dillon '96 CC
- Robert Dean Driver '82
- Michael James Dussenberg '87
- Leonard T. Eschbach '77 CC SD
- SMC, 5 Fred W. Fangmann '60 VP LV
- 15 V. Bailey Fleming '47 SD
- Seth Paul Friedman '89
- Thomas L. Gasmon '69
- Michael B. Goodman '84
- SMC Phillip E. Goodman '45 LG GG
- Jeffrey Reed Gray '91
- SMC, 5 William L. Hancock '72 CC SD
- Brian Edward Handy '84 CC
- Paul Erik Hansen '91
- Lawrence N. Hicks '49 CC SD
- Ronald D. Hicks '64
- William Bryan Hunt '83
- Dwight E. Jeter '70 CC
- 5 Gabriel M. Keys '93
- SMC, 5 Dale T. Klein Jr. '61 CC SD
- 5 Michael J. Korman '89 VP LV
- W. Brent Kyle '57 CC LV
- Dennis C. Lane '66
- Clota C. Leonard '41
- 5 Robert Edward Malcock '82 LC
- 5 William D. McHaney '80 CC SD
- 5 Gregory James Minana '84
- 10 George D. Peters '58 CC SD
- Donald P. Peibman '85 CC SD
- Robert Paul Peibman '88 LC SD
- SMC, 5 Andrew Harris Rice '83 CC
- SMC, 4 Joshua D. Roberts '04
- Eugene E. Rodemich '39
- Kevin Alan Saas '84 SD
- SMC Phillip P. Scaglia '84 LG GG
- 10 Norman J. Schaefer Jr. '59 CC SD
- Brandon J. Scott '04
- Stephen Wesley Sedak '05
- Gordon C. Smith '60
- Richard C. Sommer '66 CC
- 5 Thomas P. Staal '55 CC SD
- 15 Gordon W. Stiefens '56 CC SD
- 10 Donald W. Stephenson '48
- SMC E. B. Vandiver III '57 VP LV
- 15 Steven Scott Vincent '83 LC LV
- SMC John L. Walker '65 LG GG
- SMC, 5 Arthur R. Weber '42
- C. Kevin Wilson '81 LC SD
- SMC V. Randall Workman '48

- Ralph Winkler '57 CC
- SMC, 5 James A. Woodard '57 CC SD
- SMC, 4 Matthew J. Yung '04
- Alpha Omicron Chapter**
Southern University
Living Members on Record: 1,042
Percent Who Gave: 2%
Amount They Gave: \$1,227.00
- John Joseph Buchanan '79 CC
- Stuart Dale Coburn '88
- SMC Emilio George Cruz Jr. '92
- Harold R. Gollberg '55
- Kenneth C. Gorence '69
- SMC Jason Paul Jundt '01
- Leighton P. Kerr '65
- Donald H. McDonald Jr. '59
- Steve Durant Powell '77 CC
- SMC, 10 Steven A. Raben '59 CC LV
- Mark Aubrey Rawlins '84
- Michael G. Roeman '70
- 5 Thomas Allen Singletary '95
- William J. Smith '70 CC
- 5 Jimmy R. Snoga '49
- Christopher M. Spaeir '83
- 15 Robert Edward Thomas '76
- SMC Van Drayton Valentine '58
- Joseph V. Widner '30 CC
- 5 William R. Wiemers '55
- Alpha Pi Chapter**
Samford University
Living Members on Record: 706
Percent Who Gave: 3%
Amount They Gave: \$2,335.00
- Paul J. Albano, Sr. '65
- 15 Lee Burton Allen '77
- 5 Gerald A. Anderson III '87 CC SD
- 10 James W. Braden '57 CC SD
- SMC William H. Coles Jr. '53
- Carl Cooper '42
- Coel W. Gayler '37
- Michael D. Hand '66
- SMC, 5 Walter L. LaGrone '61 SD
- Kenneth H. Looney '65 CC
- 5 Robert C. McAllister '61
- SMC Charles D. McEachern '41 LC
- Malcolm K. Miller Jr. '48 CC
- Richard Everett Mullen III '88
- Phil Hudson Neal III '83 CC SD
- Adam Parish Peitz '88
- James H. Pinesell '59 CC
- Paul V. Richter '66 CC
- Glen L. Stzman '51
- Caynor Allen Smith Jr. '78
- 10 Alan W. Speaker '72
- Hall W. Thompson Jr. '69 LC
- SMC, 10 James Timothy Wallace '86
- Alpha Rho Chapter**
Ohio State University
Living Members on Record: 849
Percent Who Gave: 6%
Amount They Gave: \$5,624.94
- 4 Daniel Bailey '0
- John Aden Barlow '61 CC
- 5 Blaine S. Bierley '57
- 5 Norman E. Brague '71 SD
- 10 Gregory L. C. Crane '65 CC
- 5 John M. Cunningham '51 CC SD
- 5 Edward M. Dunlap '51 CC SD
- George E. Foltz '42
- Warren A. Foster '44
- Richard L. Furry '58 CC
- Charles A. Harrington '64
- 5 Emil J. Kasza Jr. '47
- Jerry D. Lee '55 CC LV
- Scott Wesley Lerdon '89
- Richard Alexander Love III '59 SD
- 10 Richard J. Luckay '50 CC SD
- Brandon C. Luckman '94 CC
- Edward A. Maddox '60
- Allen G. Manus '56 CC
- Robert F. Mathis '63
- SMC, 5 Anthony W. Mayne '55 LG GG
- Nicholas Aaron McClain '05
- SMC, 4 Jacob B. Monk '02
- 5 Daniel Neuwirth-Narvaez '87
- 5 Charles H. Orr '42
- 5 David W. Pierson '71
- Sam G. Rahall '38 CC
- Alton L. Rinier '43
- Frank A. Robison '37
- Robert E. Ruppel '52
- Gabe Shelton '01
- James W. Sirmions '49 CC
- Maynard W. Slack '54
- Theodore E. Sliwa '43
- Jack L. Subel '63 CC
- SMC James A. Tjoflat '57
- 5 Steve Patrick Witham '77 LC
- SMC, 15 Charles H. Weisheimer '48 CC SD
- 5 David A. Younger '55

- SMC, 5 John R. McConnell '54 CC SD
- 5 Steve Addison Palmyr '84 LG LV
- John Stephen Patten '80 CC
- SMC, 10 Jeffrey C. Patten '81 LC LV
- SMC, 5 Jack D. Ryan '53 CC
- William W. Savage '38
- Robert M. Taylor '57
- Barley G. Young '50
- Alpha Tau Chapter**
University of Utah
Living Members on Record: 1,830
Percent Who Gave: 2%
Amount They Gave: \$4,898.00
- James L. Barlage '90 CC
- Paul R. Bradley '58
- Clark P. Cordero '55
- William C. Childers '68 CC SD
- 5 Howard S. Clark '50
- SMC Chad Z. Coleman '96
- 5 Christopher R. Covey '50 CC LV
- David L. Cowan '63 VP SD
- Robert R. Dunford '64
- Andrew Clayton Fike '71 CC
- Leo W. Gostes '48
- Eric J. Gowers Jr. '48
- Eric Gunderson '85
- Fred R. Hales '56
- 5 Sherman D. Harmer '83
- Deacon Haymond '98
- Wes Arnold Johnson '83 CC SD
- Leland W. Jonas '63
- Joseph C. LaPina '74 VP GG
- SMC, 5 Nick P. LaRoy '90 LC
- 5 Russell L. Marlor '50 CC SD
- Ashley Scott Offermann '97 CC
- David Peterson '03
- Frederick J. Sheffield '43 LG LV
- Paul W. Sheffield '65 CC
- 5 Richard H. Smith '42
- 10 Willard David Smith '83
- SMC Cameron Jay Soelberg '94
- 5 Jack E. Thomas '30 CC SD
- Alpha Upsilon Chapter**
New York University
Living Members on Record: 240
Percent Who Gave: 1%
Amount They Gave: 99 LC
- Nasser Nassi '79
- Thomas B. Metzger '99 CC
- Alpha Phi Chapter**
Iowa State University
Living Members on Record: 1,162
Percent Who Gave: 5%
Amount They Gave: \$47,189.00
- Todd Albert Alard '85
- Lawrence R. Anderson '39
- SMC Charles A. Baird '41 CC
- Paul J. Bakken '63
- 5 Stewart Barn '04
- 5 Charles L. Benson '56 CC SD
- 5 H. Dana Benzinger '74
- 5 James R. Black '67 CC
- 5 Douglas John Boden '77 CC
- SMC, 5 Kenneth E. Brooker '39 CC GG
- Boyd E. Burnison '54 21 GG
- William M. Byrne '82 CC
- Fred J. Clark '50 CC
- 5 Gregory I. Cottingham '55 LC LV
- Steven Howard Cox '83 CC GG
- 5 Larry Crabbe '67 LC SK
- Doak Peter Doolittle '71 21 GG
- 10 G. Tomon Draper '55 LC SD
- Scott Fontana '80 CC
- David J. Fris '57
- Harold R. Gallatin Jr. '54
- Thomas R. Gibson '63 CC
- Harold E. Gilbert '40
- Roger E. Glann '58 CC SD
- 5 George Griffiths III '59 21 GG
- Charles G. Grigsby Jr. '39
- SMC, 5 Deane C. Gunderson '48 21 SK
- William A. Hansen '69 21 GG
- Donald E. Hazen '59 LC
- 5 David W. Hennrichsen '65
- 10 Jay J. Hinkhouse '78 LC SK
- Alan R. Horstman '55
- Donald E. Hughes '82
- Lynn S. Johnson '68
- John Patrick Judge '76 LC
- William J. Jungers '58
- SMC William A. Kellstrom '60 21 FS
- Grant E. Kilchen '67 CC
- 5 Matthew Ryan Lammusa '04
- 15 Clifford A. Martin '67 LC LV
- 10 Thomas J. McDonald '60
- SMC J. David McGehe '58 LG SD
- James L. Mehta '57 21 SK
- James R. Nelson '69 CC
- 5 David B. Pato '70 21 SK
- 15 Donald Duane Peeler '78 SK
- 15 Richard E. Peterson '48 CC
- 5 Brian L. Puckett '42 CC SD
- Fran W. Raver '59 LC
- 5 Thomas E. Robinson '49
- 5 William R. Rivas '53
- Mark Nicholas Scollon '79
- 10 Ronald Dean Sheetz '53
- SMC James Sides '51 CC SD
- SMC, 10 Bruce D. Thatcher '56 LC LV
- Warren C. Tialht '55
- Rudy Lee Van Hamert Sr. '54
- Mark Wetekemper '85
- 15 James S. Weldon '50
- 5 Gary A. Wicklund '60 LC LV
- SMC Gary D. Woods '59 CC
- Alpha Chi Chapter**
Syracuse University
Living Members on Record: 821
Percent Who Gave: 1%
Amount They Gave: \$800.00
- John L. Auth '63
- 5 William K. Danigelis '83 SD
- SMC Arthur W. Egan Jr. '68 SD

The Future Leaders of America Are Already Donors to the TTKA Educational Foundation

Over the last year, 1,386 students supported the Educational Foundation with gifts totaling \$29,965. This reflects a 37% increase in the total number of undergraduate donors in comparison to the previous year. This year's undergraduate donors constituted a remarkable 29% of the overall donors to the Educational Foundation. Having given \$25 or more, these individuals are members of the Pi Kappa Alpha Educational Foundation's $\phi\phi\kappa\alpha$ Club.

Their donations go directly into a permanent endowment for members of their chapters to attend Pike University leadership events.

To join the Educational Foundation's loyal list of undergraduate $\phi\phi\kappa\alpha$ Club donors in time to appear in the next annual report, please contact Ben Zitek at (901) 748-1948 ext. 104, bzitek@pikes.org, or join online at www.pikefoundation.org.

100% $\phi\phi\kappa\alpha$ Club Chapters

- Zeta (Tennessee)
- Alpha Kappa (Missouri-Rolla)
- Alpha Omega (Kansas State)
- Beta Beta (Washington)
- Gamma Beta (Nebraska)
- Gamma Mu (New Hampshire)
- Delta Chi (Nebraska-Omaha)
- Epsilon Iota (Southeast Missouri State)
- Zeta Sigma (Florida Institute of Technology)
- Eta Omicron (Louisiana-Monroe)
- Theta Psi (Chapman)
- Iota Gamma (Nebraska-Kearney)
- Kappa Nu (Pacific)
- Kappa Omega (Wisconsin-Whitewater)
- Lambda Lambda (UC-Irvine)

Every member of these 15 chapters generously supported the Pi Kappa Alpha Educational Foundation during the 2005-2006 academic year. Their contributions were credited toward their respective chapter endowment funds, which will help future chapter members attend Pike University events. The Educational Foundation applauds the generosity and foresight shown by these young men, and it recognized their contribution at the 2006 International Convention.

SMC, 10 Harold R. Callahan '43 LC SD
 SMC Michael W. Cashman '05
 Matthew J. Coldagelli '02 CC
 Richard Austin Curry '52
 John T. Davis '07 CC
 SMC, 15 Marvin D. Dennis '56 AC 1868
 SMC, 5 Gene L. Donner '43
 James A. Ekblad '71
 Daniel Joseph Foreman '77
 SMC Thomas W. George '78
 James L. Goble '48 VP SD
 SMC, 5 Karl Gustafson '77 CC LV
 Terry Michael Hackett '85
 Thomas J. Handler '74 21 FS
 Kristian B. Hanson '79
 George F. Heck '50 CC SD
 5 John A. Herbolzheimer '50 CC SD
 5 John H. Harter '48 LC SD
 Robert N. Herschelman '50 CC
 James H. Huseman '48
 SMC James E. Kelly Jr. '60
 Joel P. Klein '61 VP SD
 Richard T. Knowles '40 CC
 Douglas R. Langefeld '68 CC SD
 SMC, 4 Rony D. Langefeld '04
 5 James E. LeGrand '67 VP SD
 5 Norman M. Lucas '50 CC
 SMC, 4 Matthew E. Lyons '04
 Stephen R. McBroom '71 CC
 Kenneth E. Miller '58
 4 Michael Morel '04
 10 Charles R. Musick '82
 5 Robert John Noelski '78 LG GG
 Scott Fischer Pfeiffer '86
 Donald N. Reszard '50 CC
 Christopher Jay Rogers '85
 Timothy J. Schwartz '71 CC

Jay A. Severance '55
 Joseph E. Thomson '43
 SMC Michael T. Tokarz '68 LG GG
 SMC John C. Turner '52
 Robert J. Tushaus '59 CC
 Peter Thomas Walsh '83
 Frederick A. Williams Jr. '04
 10 Joseph G. Wilson '37
 Ronald F. Wilson '62 CC SD
 Charles D. Zettler '36 CC
 Beta Theta Chapter
 Cornell University
 Living Members on Record: 1,121
 Percent Who Gave: 1%
 Amount They Gave: \$2,508.00
 Alan I. Becker '65
 Timothy W. Cole '80 CC
 Edward Peter Corbi '81
 Paul Anton Faber '62
 SMC, 15 James T. Heigenbarth '56 CC SD
 10 Duane T. Heineman '54
 Thomas G. Helfrich '62
 Charles Horvath Jr. '78
 5 John C. Latzer '57 CC LV
 15 John J. Mangano '61 LG LV
 15 Randall W. Rye '37 LC SD
 10 William E. Robinson '86
 Richard Francis Saalfeld '77 CC
 5 Keith D. Ward '71
 Belmont College
 Living Members on Record: 229
 Percent Who Gave: 0%
 15 Donn M. Ebert '55

Beta Kappa Chapter
 Emory University
 Living Members on Record: 1,259
 Percent Who Gave: 2%
 Amount They Gave: \$6,260.00
 John A. Bowers Jr. '73 CC
 Valjean B. Brookshaw Jr. '91
 Robert G. Curran '67 LC SD
 SMC Richard B. Colditz '57
 SMC Gerald W. Crane '57 CC SD
 SMC Ross M. Goddard Jr. '46
 10 William R. Laing '47 LC LV
 Gary Mitchell Mars '85 CC
 5 Lewis W. Norris '62
 Ronald S. Schonwetter '76
 John C. Sewall '61
 5 Richard C. Shand '49 CC SD
 15 Homer E. Smith Jr. '53 LG GG
 James O. Smith '56 LG GG
 Noel L. Smith '80
 Larry Stoumen '82 SD
 SMC, 5 Kenneth H. Thomas Jr. '65 LC LV
 Donald Mizelle Thompson '84
 SMC, 5 J. Pitt Tomlinson III '54
 15 Alfred H. Underwood Jr. '51 CC SD

Beta Lambda Chapter
 Washington University
 Living Members on Record: 176
 Percent Who Gave: 5%
 Amount They Gave: \$365.00
 15 Ronald E. Cook '56 SD
 SMC Frank E. Gilk '47
 SMC David H. Heidbreder '50
 SMC Frank W. Jaeger '44
 Henry W. Kuncio '43
 5 Ernest H. Pickler '48

Samuel P. Simon Jr. '40
 George L. Trigg '42 CC SD
 Beta Nu Chapter
 University of Texas
 Living Members on Record: 1,966
 Percent Who Gave: 1%
 Amount They Gave: \$1,994.00
 5 Warren C. Bair '44 LC
 SMC, 5 Sydney Meade Bauer '78
 Walter D. Campbell '54
 5 Daniel A. Chester '49 CC SD
 5 James W. Crawley '45
 Harvey K. Fahrtenmold '58
 George M. Feltz '54
 Lon Keith Griffin '66
 Fredrick R. Jenkins Jr. '54 LC GG
 H. Glyn Jordan '56
 William H. Landry '66 CC SD
 10 Arnold E. Luetjge '53 LC LV
 Brian B. Newberry '64 CC SD
 SMC, 5 Russell I. Orr '55 CC SD
 5 Verne D. Phillips '46 LC LV
 SMC Ronald G. Rosen '59
 5 James H. Scroggs Jr. '40
 David L. Whitlitt '47 CC

Beta Nu Chapter
 Oregon State University
 Living Members on Record: 766
 Percent Who Gave: 2%
 Amount They Gave: \$1,880.00
 Edward A. Cope '52 CC
 10 Fred N. Gaeden '66
 5 Richard W. Halsten '61
 10 Harley S. Kleicher '53
 5 K. Guy Lamb III '67 LC SD
 5 Michael E. McCahan '58 LC SD
 5 Robert Harold Mitchell '63 CC SD
 10 James Nelson '78 SD
 10 Ray L. Rider '59 LC SD
 Paul D. Romanick '69 SD
 5 Robert O. Shrum '62 LC SD
 5 Robert Eugene Stevens '49

Beta Xi Chapter
 University of Wisconsin
 Living Members on Record: 438
 Percent Who Gave: 3%
 Amount They Gave: \$980.00
 Collin Arnett '05
 Charles L. Cantenna '05
 Richard A. Falk '53 LC SD
 5 James E. Hard '51
 SMC, 4 Aaron J. Huser '05
 R.J. Keshemberg '05
 Adam David Kneiser '05
 Sam L. Nitz '05
 5 Bryan Phillips '05
 Robert Glen Prati '83
 5 John Ramer '05
 5 James V. Romanishak '05
 5 John B. Snell '55 SD
 Jerome H. Stanek '36 CC LV
 4 Harry B. Stein '05
 Robert T. Wargol III '05
 4 Walter T. Wiener '05
 James J. Wirt '55
 SMC, 4 Drew Willett '05
 Ronald B. Yates '48 CC

Beta Omicron Chapter
 University of Oklahoma
 Living Members on Record: 1,348
 Percent Who Gave: 3%
 Amount They Gave: \$7,182.12
 Wayne R. Adams '47
 Charles E. Bell '55 CC
 Jack S. Bertram '50 CC SD
 Matt P. Bucy '51 LC SD
 Mark A. Burtz '73
 SMC, 5 Phillips K. Campbell '29
 10 Gregory Allen Carlson '84 LC SD
 Floyd B. Cox '50
 William J. Dale Jr. '62
 SMC, 5 Anthony C. DeBelle Jr. '65 CC SD
 Paul C. Duncan Jr. '59
 SMC, 5 Charles R. Fellers '95 LC
 George D. Hann Jr. '47
 15 William F. Harrah '49 VP SD
 Jeffrey N. Hawthorn '95
 Edward N. Jahan '48
 Christopher L. Kannady '97
 Patrick H. Keating '67
 Ted R. Krigbaum '73 LC SD
 Johnny George Limber '78
 Roger M. Long '56
 SMC, 5 Brian Harold McCrany '93 LC SD
 Rony L. McGuire '95
 Derrick F. Miller '96
 Robert Samuel Nix '80 CC SD
 Robert A. Nunnally '61
 James C. Peck Jr. '98
 John R. Perelles '73 SD
 SMC Donald J. Rajoppi '65
 Benton D. Ryan '92 CC
 Bill D. Sasser '48 CC
 5 Donald W. "Bill" Shreve '70 AC SK
 15 Maurice E. Stuart '34 CC SD
 Thomas C. Todd '67 CC
 Thomas Skipper Wall '56
 Rudy J. White '49 SD
 SMC Daniel John Wilson '92 CC
 Ronald L. Winder DDS '67 CC
 Jim W. Wolford '71
 Jeffrey A. Wynn '65 CC

Beta Pi Chapter
 University of Pennsylvania
 Living Members on Record: 1,045
 Percent Who Gave: 4%
 Amount They Gave: \$15,522.59
 John C. Allen IV '51
 SMC J. Conrad Bosley '61 CC
 Carl E. Breyer '58 CC
 10 Joel L. Catania '71 LG GG
 SMC Joseph Cohen '02
 Morton A. Cohen '65
 James K. Dahhausen '50 CC SD
 J. Richard DeVan '51
 SMC John C. Eddred '63

Joel Terry Friedland '74
 10 Jerome B. Goldberg '74 CC
 SMC Matthew J. Greenberger '97
 SMC, 10 Jerome H. Hieman '72 LG SK
 10 Chasmer Hurd '80 CC SD
 10 Marvin Edward Kahn '54
 Jeffrey Albert Kaufman '80 CC SD
 5 John H. Lambert '46
 5 Edward L. Laquer '46
 Stephen R. Leventhal '67 CC
 Lewis A. Levy '66
 SMC, 5 Joseph Livezey '56 SD
 5 Harry A. Mackler '72 LG LV
 Mark A. Mancini '69 LG SD
 SMC, 5 Adam L. Michaels '97 LC
 5 Albert E. Miller III '49
 5 Donald E. Motaka '71 LC
 5 Richard P. Myers '69 VP LV
 SMC, 5 Gregg J. Ormond '74 LC GG
 Mark J. Perna '68 LG LV
 John S. Rhoads '50
 Bruce C. Robertson '82 CC
 William Alexander Roper, Jr. '78 CC
 Bruce L. Sarff '65
 Edward G. Schmid '47 LC SD
 Richard M. Schorr '72 LC SD
 Donald R. Schreiber '47 LC LV
 5 Stuart H. Siegel '66
 10 Jerry L. Stander '66 CC
 SMC, 5 Richard L. Sussman '69 LG GG
 Lee O. Weiner '77 CC SD
 15 James R. Welsh '49 CC SD
 5 Todd J. Wieseneck '72 SD
 SMC, 5 Bruce A. Wolfson '71 AC SK

Beta Sigma Chapter
 Carnegie Mellon University
 Living Members on Record: 859
 Percent Who Gave: 3%
 Amount They Gave: \$3,148.00
 SMC, 10 John L. Bigley '47 CC SD
 Clifton P. Boutelle '33
 Lyren I. Brown '94
 Bruce S. Cloutier '73
 Rodenick A. Dibble '58 SD
 5 Thomas P. Fidance '48 SD
 5 Ronald D. Flach '80
 David Scott Goldman '83
 SMC, 5 John J. Goodell '46
 Charles A. Group '52 CC
 Robert W. Homan '49 VP LV
 15 James K. Jubbink '80
 Ralph Kimmins '66
 Rossos J. Kladekis '91
 5 David J. Kratoch '55
 SMC Henry V. Krokosky Jr. '65
 5 Frank L. Lampert '48 CC SD
 William Gordon Logan Jr. '65
 SMC Louis C. Marquet '55 CC
 5 Robert H. Mayne '50
 James E. Phymy '74
 James R. Puder '74 CC
 Harry J. Quinn Jr. '58
 Roy L. Smith '37
 SMC, 5 Joseph F. Thomas '34 LG GG
 10 Louis F. Valenour Jr. '42 CC SD
 Perry Zidow '72

Beta Tau Chapter
 University of Michigan
 Living Members on Record: 534
 Percent Who Gave: 3%
 Amount They Gave: \$1,600.81
 Steven Z. Antons '95
 SMC, 4 Jared M. Averbuch '94
 Mark Edgus Ayers '92
 SMC Maurice L. Barson '68
 Ronald E. Cardenal '83 CC SD
 SMC David R. Cook '68 CC
 5 David J. Ehrenf '97
 Erin David Friel '95 CC
 Jason Charles Gresh '92
 Daniel A. Herens '97
 James R. Kanary, Jr. '95 VP SD
 David J. Kiew '85 CC
 SMC, 10 Michael Scott Lovelace '94
 Daniel A. Nys III '04
 SMC, 5 Burke E. Plaine '98
 5 Brian Alexander Scriber '92

Beta Upsilon Chapter
 University of Colorado
 Living Members on Record: 1,289
 Percent Who Gave: 2%
 Amount They Gave: \$2,960.00
 5 Carlton A. Alton '52 CC SD
 David K. Beckman '96
 SMC Thomas P. Briggs Jr. '94
 Robert W. Brown '51
 SMC Robert E. Bryant '38
 SMC James M. Coppenhaver '48 CC
 SMC, 5 Guy B. Cresser '56
 Thomas A. Hinkal, Jr. '50
 Christopher R. Dirksen '66 LC SD
 Thomas A. Henry Jr. '57 CC
 Robert P. Horn '62 CC
 SMC Michael Patrick Hurst '89
 George F. Johnston '46
 SMC Earl C. Madden '41 CC SD
 SMC, 5 Charles E. Matheson '55
 Keith Dale Mesikens '51 TC LV
 5 Alan F. Nies '43 CC SD
 5 John D. Sheaffer '47 CC
 15 Wayne L. Smith '38
 10 Richard M. Tolson '52 CC SD
 Lee Edward Walters '88
 Frederick J. Yankovsky '50 CC LV
 5 Darren Scott Zimelman '88 CC

Beta Phi Chapter
 Purdue University
 Living Members on Record: 1,732
 Percent Who Gave: 2%
 Amount They Gave: \$3,251.00
 Samuel R. Allen Jr. '47
 5 J. Henry Amt '38
 Donald James Anderson '68 CC LV
 5 James Wendell Barr, Jr. '63 SD
 10 Joe A. Baxter '65
 4 Joshua David Bellman '06
 SMC, 5 James L. Bek '53 CC SD

John Van Name Recognized As The Pi Kappa Alpha Educational Foundation's 2006 Robertson Most Outstanding Undergraduate Award Recipient

John Van Name (*George Washington, Delta Alpha '04*) came to The George Washington University fully intending to focus on obtaining good grades and then later attending law school. Joining a fraternity, which he would have considered a distraction at the time, never even crossed his mind. However, after completing his freshman year and experiencing feelings of unhappiness and disconnect, he was approached and immediately impressed with what was a newly formed fraternity at the time, Pi Kappa Alpha. He later became a founding member of the Delta Alpha Chapter.

"In March 2003 I received a phone call that changed my life. I was asked to interview with two men who said that they were forming a new leadership organization on campus. I skeptically accepted, reasoning that they went out of their way to give me a call, so the least I could do was give them 15 minutes of my time. In that interview I was asked questions that authority figures at my school seemed to care little about. They wanted to know my ambitions in life, what sports I played in high school, non-academic accomplishments and ... they even asked about my family. Though my freshman naivety prevented me from knowing it at the time, they were asking questions about the most important aspects of my life. The two men with whom I interviewed that day were Matt Watson and Burke Smith, expansion consultants for PiKA. After a few more interviews they offered me a bid, and our entire colony a chance at greatness."

Today John remains grateful for his undergraduate fraternal experience and eagerly anticipates his time as an alumnus member. Delta Alpha Chapter and Pi Kappa Alpha have greatly benefited through John's membership.

During the Pi Kappa Alpha Educational Foundation Luncheon at the 2006 International Convention, John was awarded the Educational Foundation's 2006 Robertson Most Outstanding Undergraduate. This prestigious award is presented annually to the Fraternity's most outstanding graduating senior. The annual recipient is chosen from a pool of very accomplished and competitive applicants.

John graduated from The George Washington University in May 2006, having earned his bachelor of arts in history and political science with a near-perfect GPA. His extremely impressive resume includes some of the following awards and activities:

- The George Washington University Academic Achievement Award
- Jesse Fant Evans Prize
- Presidential Arts Scholar
- Joint Committee of Faculty and Students Leadership Award
- Phi Beta Kappa
- National Society of Collegiate Scholars
- Student Association Senator
- Interfraternity Council Delegate
- Columbia Heights Village Together volunteer program
- U.S. Attorney's Office Intern

Despite dedicating considerable time to success in the classroom and on campus, John found time to enthusiastically serve Pi Kappa Alpha. He recently completed a successful term as an Undergraduate Vice President on the International Fraternity's Supreme Council. Locally, John led Delta Alpha Chapter as its president during the course of 2005, having

previously served as external vice president and community service chairman. He was recognized within Delta Alpha as its 2003-2004 Pike of the Year for his exceptional dedication and commitment to the Chapter. Additionally, John earned Pike University Garnet Level Certification through his attendance and participation in a number of Pike University events including the Philadelphia Leadership Summit in both 2004 and 2005, the Academy in 2005 and the 2006 International Convention.

Past Pi Kappa Alpha Educational Foundation President Dr. Thomas Tillar (*Virginia Tech, Epsilon '71*) presented this year's award to Brother Van Name. He represented all Epsilon Chapter alumni who collectively underwrote this endowment named in loving memory of long-time Epsilon Chapter Advisor Jenks Robertson (*Clemson, Eta Alpha '71*). Brother Robertson was killed by a drunk driver in 1986 while walking to the Epsilon Chapter house. In his introductory remarks, Brother Tillar recited Brother Robertson's favorite quote and philosophy on life, saying, "It is not what he has nor even what he does which directly expresses the worth of a man, but what he is." This exemplifies the Robertson Award winner John Van Name.

Brother Van Name received a \$2,500 scholarship and beautiful plaque, funded through the Robertson Award Endowment at the Pi Kappa Alpha Educational Foundation. The scholarship will be of great use to John as during the last week of August he began studies to pursue a law degree at New York University School of Law.



John Van Name addresses the assembly at the 2006 Convention.

The Pi Kappa Alpha Educational Foundation also congratulates five Robertson Award finalists for their exemplary accomplishments as student members of Pi Kappa Alpha. The following brothers each received a \$250 scholarship from the Robertson Award Endowment at the Pi Kappa Alpha Educational Foundation:

- Finalist David Batty (Drexel, Lambda Zeta '02) served the International Fraternity as an Undergraduate Vice President on the Supreme Council and Lambda Zeta as president and treasurer and was a member of the Pennoni Honors College at Drexel.
- Finalist Michael Brown (Murray State, Epsilon Lambda '00) faithfully serves our country as a member of the United States Army Reserve and served as Interfraternity Council president and student senator at Murray State while being named to six honoraries.
- Finalist Kyle Hassler (Rose-Hulman, Iota Delta '03) served his chapter as president and vice president, was named Greek Leader of the Year and graduated Magna Cum Laude with a degree in Mechanical Engineering with an Aerospace concentration.
- Finalist Cody Sasek (Nebraska-Kearney, Iota Gamma '03) was named Greek Man of the Year, the Outstanding Graduate of the Athletic Training program, and a homecoming king finalist at UNK, while serving as chapter president and recruitment chair.
- Finalist Michael Vostrizansky (Michigan, Beta Tau '04) was named the University of Michigan's Greek Leader of the Year, served as Interfraternity Council Vice President and has begun graduate studies for his Industrial and Operations Engineering degree.

Top 10 Chapters By Total Contributions from Members

Alpha Omega (Kansas State)	\$162,908
Beta Alpha (Pennsylvania State)	\$86,794
Alpha Phi (Iowa State)	\$47,189
Delta Xi (Indiana)	\$37,102
Beta Eta (Illinois)	\$35,135
Delta Theta (Arkansas State)	\$33,535
Zeta (Tennessee)	\$28,366
Upsilon (Auburn)	\$25,338
Theta Xi (Texas A&M-Commerce)	\$23,890
Zeta Beta (Delta State)	\$22,023

SMC, 5	Geoffrey C. Boling '87 CC SD	David P. Donaldson '02
15	Brian Bryan '88	Josh J. Egley '02
5	Jerome L. Crotal '86 SD	William W. Fager '96
15	Brian R. Doolittle '87 CC	Brian K. Feller '99
5	Paul E. Geiser '42 CC SD	Jay Allen Fennell '05
15	Gerald E. Grant '50 SD	Richard O. Fischer '34
SMC	John W. Gray III '58	Brian D. Fleissner '03
SMC	Timothy Brian Groves '77 CC SD	Doug D. Franz '02
5	Robert B. Harwood '53 CC SD	Brian A. Freeouf '00
SMC, 5	Richard A. Justico '58 SD	Señ O. Freudenberg '03
5	Richard J. Kilbourn '82 LG SD	Jonathan Daniel Fuller '04
5	Mark C. Lewis '80	Chris M. Garbow '03
5	James M. Little '87 LG LV	Tyler Gena Garrett '05
10	Rex A. Martin '70	Aaron Donald Glassapp '05
5	Glenn E. Omholt '48	Michael Charles Gossard '05
5	Donald J. Orr '58	Sean P. Golden '03
5	James A. Richman '55 CC	Jeffery A. Granneman '02
5	William H. Rodevald '47	Carl Wayne Gulca '04
5	Charles L. Roderer '55	Lessie C. Gutschow '02
5	Robert K. Rozier '82	Burdell Hansen Jr. '03
5	Orvil D. Scherer '48	Anthony L. Harns '03
5	Alexander Reed Schmitt '03	Nicholas George Hattjones '05
5	George Anthony Seavie '84	Travis James Heller '04
5	James Edward Shaw II '81	John V. Hendry '87
5	Robert Jess Shufata '79	Mark Raymond Hightower '05
5	Michael Ray Sutton '79	Eric C. Hines '03
5	Fredric C. Westendorf '58 CC	Joshua V. Hunt '03
5	Charles R. Woodward '50	Kyle Bruce Jackson '05
5	Kevin B. Wright '74	Jeffrey Daniel Jensen '04
5	Robert J. Zato '81	Joshua W. Johnson '02
		Justin C. Johnson '00

SMC	Beta Chi Chapter	Nic J. Jurgens '03
SMC	University of Minnesota	Brian W. Kaiser '02
SMC	Living Members on Record: 310	Brian G. Kennedy '00
SMC	Percent Who Gave: 2%	Richard Daniel King '05
SMC	Amount They Gave: \$1,721.00	Christian E. Kinney '71 CC
SMC	Daniel L. Campion '96 CC	Kyle D. Klute '03
SMC	W. Anders Folk '96	Taylor Lee Kohl '05
SMC	Alex T. Hoeseth '91 LG GG	James H. Kurusawa '04
SMC	Christopher E. Lyche '91 CC	Josh Christian Lamb '05
SMC	Jonathan Sacrest '86 CC SD	Matthew Edward Lambert II '05
SMC	David Lyle Teal '87 LC SD	Elliott D. Lepert '03
SMC	James Alan Yoich '93	Ferris L. Linn '02

SMC	Gamma Alpha Chapter	SMC, 5	Travis D. Morris '99
SMC	University of Alabama	SMC, 5	David Matthew Muehling '03
SMC	Living Members on Record: 1,389	SMC, 5	Aaron C. Nohrenberg '04
SMC	Percent Who Gave: 2%	SMC, 5	Andrew James Odeli '04
SMC	Amount They Gave: \$4,699.00	SMC, 5	Adam Matthew Parrish '04
SMC	Harvey Ball '65	SMC, 5	Roy J. Patterson '02
SMC	John Andrew Caddell '28 CC LV	SMC, 5	Erik Matthew Person '05
SMC	Robert C. F. Carlson '38 CC SD	SMC, 5	Harrison A. Person '04
SMC	Herbert G. Carnathan '49 CC SD	SMC, 5	Nicholas Adam Peterson '05
SMC	Ernest Coward '54	SMC, 5	Adam L. Piper '03
SMC	Joseph H. Davis '82 CC	SMC, 5	Allan R. Provoine '04
SMC	J. Allison DeFoor '47	SMC, 5	Nicholas G. Reinhart '03
SMC	Harlan H. Grooms Jr. '50 CC SD	SMC, 5	Scott D. Reinhart '04
SMC	Robert L. Hales '53 CC	SMC, 5	Jakob D. Riggole '03
SMC	Todd David Harris '86	SMC, 5	Jeddediah D. Riggole '04
SMC	Donald L. Ingalls '73 CC	SMC, 5	Daniel W. Rows '03
SMC	Samuel Douglas King '70 CC SD	SMC, 5	Katsunori Sato '05
SMC	Robert L. Lacey III '52 CC SD	SMC, 5	Mark J. Sogrist '03
SMC	Joseph Michael Land '81	SMC, 5	Bradley John Seier '04
SMC	John D. Lavender '44	SMC, 5	Justin James Spackman '04
SMC	Terrill D. Little '81 CC	SMC, 5	Bradley David Stein '05
SMC	Charles E. McNeil '42 CC	SMC, 5	Tanner J. Sterling '03
SMC	T. Frank Morrey '42	SMC, 5	Scott A. Stille '04
SMC	John Trussell Murdoch '82 LG LV	SMC, 5	Timothy K. Strack '02
SMC	Richard F. Ogile '61 LG FS	SMC, 5	Matthew Kip Straub '05
SMC	Philip Patton Payne '65 CC SD	SMC, 5	Ben B. Sun '05
SMC	James W. Powell Jr. '77 LC SD	SMC, 5	Kirk L. Svendsen '03
SMC	Mark E. Rehm '79 TC SD	SMC, 5	Eric G. Tarnow '03
SMC	Jack H. Sentell '56	SMC, 5	Kamien Micah Thummond '04
SMC	Randall Craig Shealy '83	SMC, 5	Roger M. Tishman '03
SMC	Wayne B. Smith Jr. '62 CC SD	SMC, 5	Christopher Mini Quan Tran '04
SMC	James H. Stockland '50	SMC, 5	Shane Edward Vitosh '05
SMC	Sam W. Taylor '53	SMC, 5	Gary D. Warren '68 CC
SMC	J. Russell Terry '47 CC SD	SMC, 5	Thomas W. Weingarten Jr. '05
SMC	Harold P. Williams Jr. '63	SMC, 5	Adam Michael Weisenberger '03

SMC	Gamma Beta Chapter	SMC, 5	Adam Michael White '05
SMC	University of Nebraska	SMC, 5	Erik William White '05
SMC	Living Members on Record: 373	SMC, 5	Matthew J. Wilke '03
SMC	Percent Who Gave: 28%	SMC, 5	Joseph B. Yost III '03
SMC	Amount They Gave: \$2,475.00	SMC, 5	Clark R. Youngman '02
SMC	Daniel P. Abbott '05	SMC, 5	Abraham Mohammad Zabih '04
SMC	Brian Paul Akert '05	SMC, 5	Omaid M. Zabih '02
SMC	Scott Elliott Anderson '04	SMC, 5	
SMC	Myles Brandon Andrews '05	SMC, 5	
SMC	Philip P. Baker '03	SMC, 5	
SMC	Adam Beck '04	SMC, 5	
SMC	John Daniel Borchert '05	SMC, 5	
SMC	Robert L. Bouman '67 CC	SMC, 5	
SMC	Kyle Gregory Bygland '04	SMC, 5	
SMC	Clint D. Caldwell '03	SMC, 5	
SMC	Matthew Ryan Crawford '02	SMC, 5	

SMC	Gamma Gamma Chapter	SMC	Jack H. Harper Jr. '49
SMC	University of Denver	SMC	James K. Harrison '56
SMC	Living Members on Record: 345	SMC	Calvin T. Hull Jr. '76
SMC	Percent Who Gave: 1%	SMC	Winston C. Jackson Jr. '65
SMC	Michael A. Cochran '80 CC	SMC	Rodger L. Johnson '87 CC SD
SMC	SMC, 10 Alan L. Stenberg '84 CC SD	SMC	Billy L. Koonce '54
SMC	5 Richard J. Troberman '65 CC SD	SMC	Frank A. Krus '58 SD

SMC	Gamma Delta Chapter	SMC	William E. May '60 LC SD
SMC	University of Arizona	SMC	Richard L. Miller '46 CC SD
SMC	Living Members on Record: 1,298	SMC	Paul B. Murphy Jr. '79 LG LV
SMC	Percent Who Gave: 2%	SMC	A. Jennings Orr '46
SMC	Amount They Gave: \$14,003.79	SMC	David S. Pace '97
SMC	SMC	SMC	R. Carlton Polk '75 CC
SMC	Eric Scott Baker '81	SMC	William B. Porter '60
SMC	Alan L. Behall '00	SMC	Matthew William Benson '89
SMC	Matthew William Benson '89	SMC	Daniel Berger '91 LG SD
SMC	Daniel Berger '91 LG SD	SMC	James W. Rhens Jr. '56
SMC	David R. Bery '64	SMC	Rev. Clarence W. Roberts '54
SMC	Kevin Earl Borland '87 LG SD	SMC	Edwin E. Sallis '55
SMC	Joseph J. Bowers '87 CC	SMC	A. Pete Sanders Jr. '63 CC
SMC	Patrick C. Buckley '99	SMC	Charles Edward Savery IV '87
SMC	I. Douglas Dunipace '58 LC GG	SMC	Herman W. Seefeld III '64
SMC	William H. Giese III '64	SMC	Richard Lee Shaner '93
SMC	William D. Gooch Jr. '43	SMC, 5	Edwin A. Stebbins III '68 CC
SMC	William Bramwell Gowers '66 21 FS	SMC	Henry G. Vick Jr. '64 CC SD
SMC	Donald H. Holt '47 LC SD	SMC	C. Thomas Webb '66 CC
SMC	Bronson Garth Hoppe '92	SMC	Turner A. Wingo '65 LC SD
SMC	Señ Allen Landry '81 CC SD	SMC	Niles J. Withers '66 CC
SMC	Craig M. Lea '71		

SMC	Gamma Epsilon Chapter	SMC	Jeffrey David Levine '90 CC
SMC	Utah State University	SMC	Anthony Louis Marks '83 LC LV
SMC	Living Members on Record: 1,469	SMC	Vance Miller '66 VP GG
SMC	Percent Who Gave: 1%	SMC	Rene D. Monteverde '88 CC
SMC	Amount They Gave: \$2,498.00	SMC	Raj Kumar Nandla '91 CC
SMC	Cory L. Anderson '97	SMC	Michael P. Ockrim '96
SMC	John L. Brady '66	SMC	Daniel Edward Soil '86 LC SD
SMC	Clayton C. Campbell '03	SMC	Chris Stocks '91 CC GG
SMC	Raeel Clark '54	SMC	Glenn Michael Williams '76 CC SD
SMC	Play G. Forman '43	SMC	Richard K. Young '56
SMC	Clayton Pack Harlog '91 CC		
SMC	Justin S. Lafave '99		
SMC	John A. Lamb '60		
SMC	Andrew Larson '05		
SMC	Matthew D. Liston '03		
SMC	Craig H. Nelson '81 LC		
SMC	Vince Owens '79 VP GG		
SMC	Gary V. Petersen '62 LG GG		
SMC	O. Wayne Throckmold '47		
SMC	Joseph Anthony Tugaw '78		
SMC	Byron L. Turner '43		

SMC	Gamma Eta Chapter	SMC	Thomas E. Pegrum III '54 CC
SMC	Wittenberg University	SMC	SMC, 15 Melton E. Rhodes Jr. '57 CC SD
SMC	Living Members on Record: 397	SMC	Patrick D. Smith '44 CC SD
SMC	Percent Who Gave: 3%	SMC	John Burke Strange '82
SMC	Amount They Gave: \$790.00	SMC	Hubert Dewane Temple Jr. '79 CC
SMC	William R. Downing '64 CC SD	SMC	Todd Bateman Underwood '86 CC
SMC	Thomas M. Fogt '85	SMC	Richard Lee Waring '78 CC
SMC	The Rev. Calder A. Gibson II '51 SD	SMC	Edwin G. Willis '57
SMC	Edward J. Klenke Jr. '72	SMC	Charles Douglas Wilson '78 VP SD
SMC	Roger L. Ludlow '51 CC		
SMC	James K. Putnam '49		
SMC	Richard D. Risher '55		
SMC	Robert W. VanKoumen '57 CC		
SMC	Clinton H. White '58		
SMC	Robert James Wolf '55		

SMC	Gamma Iota Chapter	SMC	James R. Johnson '59
SMC	University of Southern California	SMC	Donald Carl King '91
SMC	Living Members on Record: 1,020	SMC	David B. Kinard '70
SMC	Percent Who Gave: 3%	SMC	Michael T. Solan '37
SMC	Amount They Gave: \$3,887.00	SMC	Mark L. Strand '84
SMC	Walter M. Anderson '47 CC	SMC	Thomas William Swokowski '82 SD
SMC	James P. Bier '43 LC SD	SMC	Michael P. Thiesen '72 LC SD
SMC	A. Ben Chadwick Jr. '43 CC SD	SMC	Blake R. Wightall '96
SMC	Edgar A. Chaville '46		
SMC	Dennis Anthony Conte '93		
SMC	Karl Leif Enckson '81 CC SD		
SMC	Thomas W. Fry '66 CC		
SMC	Jonathan V. Gaulle '65 CC SD		
SMC	Daniel L. Gildengorin '03		
SMC	Robert H. Hamar Jr. '48 CC SD		
SMC	John W. Hein '50 LG JF		
SMC	Matt W. Holder '95		
SMC	James W. Kan '63		
SMC	Curtis Arthur King '93 SD		
SMC	Jonathan P. Langford '04		
SMC	Lindsay A. Lautz '68 CC		
SMC	Daniel R. Levin '69 CC		
SMC	Leonard W. Makens '66 CC		
SMC	Donald P. Moore '50		
SMC	William E. Nassour '65		
SMC	John W. Nicoll '54		
SMC	Benjamin C. Norton Jr. '42		
SMC	Nelson H. Pfister '58 VP SD		
SMC	James S. Phelps '52 CC		
SMC	William L. Schuchard '42 CC SD		
SMC	Jack D. Scott '49 CC		
SMC	Franklin B. Simmons '48		
SMC	Richard B. Taylor '48		
SMC	Didrik E. Ulestrup '59		

SMC	Gamma Kappa Chapter	SMC	Robert W. Rowley '54 CC
SMC	Montana State University	SMC	Richard F. Sample '68
SMC	Living Members on Record: 1,081	SMC	Marlin F. Schwenk '52 CC
SMC	Percent Who Gave: 2%	SMC	Eric M. Shaw '68 CC
SMC	Amount They Gave: \$1,306.52	SMC	William E. Tolka '59
SMC	George H. Baker '59	SMC	Peter Ventrice '84 CC
SMC	Delbert L. Balkard '50	SMC	Keth Lawrence Webb '93 CC
SMC	Ryan C. Buffington '96		
SMC	Harry A. Cosgriff '40		
SMC	Robert Adam Cullison '85 LC SD		
SMC	Wayne G. Culp '89		
SMC	Horace W. Driener '47		
SMC	Larry G. Gemati '61		
SMC	Robert L. Goff '64		
SMC	G. Edward Gohn '60		
SMC	James R. Johnson '59		
SMC	Donald Carl King '91		
SMC	David B. Kinard '70		
SMC	Michael T. Solan '37		
SMC	Mark L. Strand '84		
SMC	Thomas William Swokowski '82 SD		
SMC	Michael P. Thiesen '72 LC SD		
SMC	Blake R. Wightall '96		

SMC	Gamma Lambda Chapter	SMC	Robert W. Rowley '54 CC
SMC	Lehigh University	SMC	Richard F. Sample '68
SMC	Living Members on Record: 645	SMC	Marlin F. Schwenk '52 CC
SMC	Percent Who Gave: 3%	SMC	Eric M. Shaw '68 CC
SMC	Amount They Gave: \$3,805.00	SMC	William E. Tolka '59
SMC	Frank Joseph Cincotta Jr. '75	SMC	Peter Ventrice '84 CC
SMC	Richard S. DeHoff '42 CC	SMC	Keth Lawrence Webb '93 CC
SMC	Jack A. Doney '68 CC SD		
SMC	Richard S. Dreger '81 CC SD		
SMC	Albert E. Enoch III '54		
SMC	William H. Egg '59		
SMC	Cayleton T. Garrett '59 CC		
SMC	Tony V. Giandolfi '55		
SMC	Howard E. Goldstein '83 CC SD		
SMC	Douglas Edward Miller '70 LG LV		
SMC	Philip D. Pascal '68		
SMC	Lewis H. Reid '41		
SMC	Alan G. Rieper '59 CC		
SMC	Robert W. Rowley '54 CC		
SMC	Richard F. Sample '68		
SMC	Marlin F. Schwenk '52 CC		
SMC	Eric M. Shaw '68 CC		
SMC	William E. Tolka '59		
SMC	Peter Ventrice '84 CC		
SMC	Keth Lawrence Webb '93 CC		

SMC	Gamma Mu Chapter	SMC	John D. Catalano '04
SMC	University of New Hampshire	SMC	John D. Catalano '04
SMC	Living Members on Record: 1,183	SMC	John D. Catalano '04
SMC	Percent Who Gave: 7%	SMC	John D. Catalano '04
SMC	Amount They Gave: \$4,127.00	SMC	John D. Catalano '04
SMC	Thomas M. Barson '38 CC	SMC	John D. Catalano '04
SMC	Terry V. Bell '67</		

5 Herbert T. Kinder '49 CC
Northrop Hardy Kirk III '88
SMC Keith A. Kramer '67 CC
Daniel Royce Krantz '83
5 Philip Malcolm Lighty '38 21 1968
Robert A. Ludwig '64
John A. Lund Jr. '51
SMC, 10 Michael J. Mathy '80 LV
Donel G. Nelson '65 CC SD
5 Gregory S. Nylander '86
SMC, 5 Robert B. Patton '43
Frank A. Reed '46
SMC, 5 Gary Edgar Rhodes '84 LC SD
SMC Christopher S. Smith '98 CC
15 C. Robert Stab III '56 CC
Scott C. Stewart '85 LG LV
5 Douglas G. Thomas '83
15 Rex M. Walker '50 VP GG
Gilbert L. White '87
John A. Wiess '49 CC SD
Michele P. Yake '66

Gamma Omicron Chapter
Ohio University
Living Members on Record: 1,115
Percent Who Gave: 3%
Amount They Gave: \$7,918.00
15 David V. Aiken '63 SD
15 Raymond J. Ask (Ret) '60 LC SD
SMC James A. Bente '49
William T. Bodoh '57 CC
5 William T. Bonds '58 CC SD
15 Douglas L. Brown '65 CC SD
William R. Bryan '61 CC SD
Harold E. Buchan '59 VP SD
Steven Mark Bush '87
Alex E. Fazzas '51
5 Gregory Allen Goes '88 CC
John D. Gray '50 CC
Edward H. Gross '52
Kenneth B. Ham '64
Hollis B. Haughey '47 CC LV
Paul F. Hoff '47 AC SK
SMC, 5 Edwin C. Johnston '48
SMC Lynnwood B. Kleinholder '53 CC SD
Paul L. Klinedinst '70 LC
SMC James K. Larsen '66 LC LV
5 Frank L. Leason '56 VP LV
5 Arthur J. Marinelli Jr. '61 CC SD
John S. McCullough '58
SMC Robert B. Moonhead '57 CC
SMC Joseph B. Omowski Jr. '56
William G. Pearce '49 LC
15 Richard L. Peters '48
SMC William C. Petrick '54
5 Donald E. Rabal '56
SMC, 10 Craig Roger Street '89
SMC Troy Svetl. Jr. '49
Dick T. Toole '42 CC
Joseph L. Van Camp '53 LC SD
Harold F. White '41 CC SD
SMC, 10 Virgil B. Wolf '41 CC LV
SMC, 5 Troy David Woodall '91
David M. Yuhas '60

Gamma Pi Chapter
University of Oregon
Living Members on Record: 891
Percent Who Gave: 3%
Amount They Gave: \$4,757.56
SMC Richard A. Bach '53
SMC, 15 Benjamin F. Barton '48 CC SD
Raymond E. Colner '43
SMC "R.L." James Rustin Emmett '94
William E. Flotme '68
SMC John R. Gilbertson '42 CC
5 Steven D. Glaser '64 CC
Charles W. Glenn Jr. '49 CC
5 Jay T. Hasler '94 AC GG
SMC Champ A. Husted '50 CC SD
Alan E. Kahn '39
A. Pate Maffei '53
5 Charles Blake Manning '78 LC LV
Jerry M. Molinare '64 CC
SMC Richard A. Morgan '55 CC
SMC William E. Pearson '36 CC LV
5 Donald A. W. Piper II '64
10 Dennis S. Rogers '65 CC SD
Eric George Runge '94
Steve L. Tindell '68 CC SD

Gamma Rho Chapter
Northwestern University
Living Members on Record: 831
Percent Who Gave: 4%
Amount They Gave: \$4,497.00
5 Ian W. Baston '47
Henry J. Bostsch Jr. '46 LC SD
5 David A. Carlson '58
Jon L. Dressel '53
Elery M. Ewald '55 CC
SMC Frederick C. Ewald '52 VP
5 John C. Fischer '60 CC SD
William Joseph George '84
Kathy A. Grant Jr. '48 CC SD
Erwin E. Grimes '44
Howard Brandon Guest '78 CC SD
SMC Donald W. Hadley Jr. '60
SMC, 10 Robert L. Halsey '37 LC LV
Asa J. Herald '89 CC
10 Robert W. Hoyt '60 CC
Troy Castle Hlanek '89 CC
Brace I. Knapp '38
SMC Kenneth K. Kriemier '52
SMC Robert E. Krumwiede '47 LG GG
10 Fred E. Lehning '41 CC GG
10 William R. Levin '67
Edward J. W. Pak '42
5 Bruce H. Schoumacher '59 SD
David L. Smith '48
SMC Herbert C. Smith '50
Breckinridge F. Spinner '49 CC
10 Hugo Stange '39
10 Wade Stewart '44 CC SD
Jon C. Stoud '60
William A. Tincher '37 CC
SMC Robert T. Wagner '51 CC
15 Charles Edward Welepp '38
Russell W. M. Wende '46
Walter Eugen Weyler Jr. '83 CC

Gamma Sigma Chapter
University of Pittsburgh
Living Members on Record: 1,227
Percent Who Gave: 2%
Amount They Gave: \$2,569.00
SMC, 5 Joseph J. Benzowski '69
5 Joseph E. Berger '51 LC SD
10 William Mark Buono '81
5 Samuel A. Cummins '48
5 Serge P. Daniels '53 CC SD
SMC, 5 Thomas A. Davies '57
Scott Philip Dalton '94
Steve C. Donole '90
David A. Donovan '76 CC
5 Daniel J. Ebbert Jr. '52
SMC Thomas J. Fisher '82 CC
5 John M. Harmon Jr. '55
Willard R. Hoel '58 LC JF
5 Alex F. Kadar '45
SMC Howard H. Kuhns Jr. '43
10 Ronald B. Livingston Sr. '48 LC LV
5 Donald C. MacDonald '54
5 Carl J. McCurdy '47
SMC, 5 Bob R. Nagel '45
Ronald T. Orie '57 CC
10 Nicholas D. Prans '54
Mark Olen Pressnell '78
SMC Douglas Floyd Ray '87 CC
SMC Chester W. Riley '62
Kenneth G. Schoopner '57 CC LV
Jack J. Schofield '45
William Ralph Skidmore '77
Roy L. Titchworth '49
Robert M. Ventin '42
Steven M. Zucker '85 CC

Gamma Tau Chapter
Rensselaer Polytechnic Institute
Living Members on Record: 1,191
Percent Who Gave: 5%
Amount They Gave: \$6,435.00
SMC Glenn O. Brown '51 CC SD
Loring Adrian Brown '87 LC
5 David E. Candelora '00
James Edward Casey '78
Jonathan James Chizick '91
Alden L. Clark Jr. '51
Dennis P. Conlon '66
Albert G. Cowell '64
Brian V. Diehl '95
SMC Brian D. Dillon '61 SD
John Harold Gersten '80
Garrett J. Geurtze III '52
15 Edward J. Haller '40
5 John R. Hebbes '55 CC
SMC H. Frank Hicks Jr. '41 CC
5 Christopher M. Isaacs '92 VP LV
5 Carl A. Jentzen '60
August R. Johnson '60 CC
Russell Z. Johnson Jr. '54
10 Kenneth E. Keeler '56 CC SD
10 James R. Kelly '53
SMC Marc Lee Lamson '89
5 David M. Layton '50 VP SD
Robert S. Leer '47
Ronald W. K. Leong '88 CC
Charles A. Light '66 CC SD
Mark B. Lyon '54 CC
Alan C. Macy '43
John K. McFarland '89 VP SD
SMC, 5 Don McLaughlin '53 VP
Brian E. McKelvey '58
John J. Meil Jr. '49
10 Richard Metzger '47
Leonard E. Miller '61
Jason L. Mokhiber '95
15 Rolf H. Ochener '43 LC SD
SMC, 15 Clarence R. Peters '47
5 John Salvatore Pocerobba '84
10 Daniel George Proulx '77
Peter Edward Rainford '87
SMC, 5 George D. Robinson '74
Stuart L. Schackmeier '71
10 Walter John Schoch Jr. '53 CC LV
Jay M. Siegel '86 CC
Donald L. Spanton '49
10 Robert R. Spratt '59
SMC Adam Thomas Spraceca '89
15 E. Dayton Thome '52
SMC Joseph Francis Tomon '85 CC SD
15 Dean B. Van Ostrand '47
5 Peter E. Viemeister '47
5 Christopher W. Wiggan '68 CC SD
5 Warren F. Witzig '39 CC SD
Mark Henry Wojcik '88 LC SD
Robert Edward Ziemba Jr. '83

Gamma Upsilon Chapter
University of Tulsa
Living Members on Record: 884
Percent Who Gave: 5%
Amount They Gave: \$18,240.00
SMC, 5 Spencer Agnew '03
Robert W. Atkins '61
Jamaal J. Azar '83
5 Michael V. Baudry '48 LC SD
15 Robert B. Chapman '37
Craig S. Ciarelli '73 CC
5 William W. Cump '46 CC SD
SMC Jeffrey M. Dixon '62 LC SD
SMC Sidney G. Dunagan '62 LC SD
SMC James K. Ellington '60
5 Kyle Remington Fadal '05
Gregory A. Gray '72 CC
Milton B. Grove '37 CC SD
Douglas Charles Hague '87 VP SD
5 Justin P. Harlan '05
10 Bobby W. Head '48 LC LV
5 Matthew Alexander Hiemenz '05
SMC Clay A. Holder '91 CC
5 Joel B. Jackson '95
SMC, 5 Mark William Jacob '74 SD
5 William A. Kavanaugh '38
5 Joseph H. Kim '05
5 Benjamin C. McCoy '03
5 Shane McCracken '05
10 John H. McDonald '39 CC SD
5 Eric J. Miller '02
Andrew A. Millsbaugh '97 CC

5 Leland E. Moore '44 LC SD
Gerald W. Nickels '48
Billy Dean Pendergraft '47
Gordon H. Purser '04 CC
Lee M. Ratcliff '67
Gregory Scott Skinner '79 LC
SMC, 5 Chad J. Stewart '36
William C. Sulley '05
William C. Tillman '81
Daniel B. Townsend '88 CC
SMC William H. Vogie '66 21 JF
Alex John Wednesee '05
John Robert Weller '95
SMC Michael Paul White '95
Douglas L. Williams '83 VP LV
SMC Douglas C. Williams '96
David A. Wilson '37 LC SD
Ronald J. Woods '58 CC

Gamma Phi Chapter
Wake Forest University
Living Members on Record: 1,084
Percent Who Gave: 2%
Amount They Gave: \$1,252.00
William L. Behm Jr. '41
Earl F. Bentel II '61
5 Douglas B. Curtis '53 CC SD
SMC Douglas E. Eutsler '39
Jeffrey M. Ferazan '74
5 Michael T. Gallagher '75 SD
5 Arthur L. Gilliam Jr. '51
5 E. Garth Jenkins '56 CC SD
SMC, 5 Oscar A. Kaller III '55
SMC, 10 Laurie W. Ledford '51
Luther E. Ledford Jr. '56
Thomas D. Long '48 CC
Harold C. McDowell '69 SD
John Anderson Nelms '78
Bland B. Pruitt Jr. '60
Gregg Duane Reynolds '78
15 Joseph W. Seidle '68 CC
SMC Edmond V. Smith '58
John D. Thomas '55
5 Brian Forest Trumbore '78 CC SD
Melton E. Valentine Jr. '65
Edward T. Wilson '57
5 Robert W. Yelton '61

Gamma Chi Chapter
Oklahoma State University
Living Members on Record: 1,227
Percent Who Gave: 4%
Amount They Gave: \$8,314.50
10 Leroy H. Abercrombie '64
Leonard Aleman '46 CC SD
SMC Bruce C. Anderson '49
5 David A. Bagwell '62 LC SD
Dick J. Beahar '73 LC LV
10 Karl S. Boney '89 LC SD
Kenneth E. Boyett '65
5 Thomas M. Campbell '52
Jerrill Douglas Coggburn '90
Glen James Davison '91
SMC Eric Jason Focuss '90 CC
5 Richard D. Forstner '71 CC SD
Christopher O. Hamilton '02
10 Lawrence Dean Heckman '65
Jon C. Hendricks '94
James Phillip Hogan Jr. '91
15 Stephen C. Miles '83 LC LV
5 Douglas Scott Moore '83
Bob J. Monland '69 CC
5 Gerald Lynn Morrison '78
James Patrick Nelson '85
Greg G. Norwood '94 CC
SMC, 5 Joe R. Oldham '47 CC SD
SMC, 10 Donald A. O'Nesky '56 LC SD
SMC James L. Poteit III '86 CC
Edward J. Pugh '65
SMC, 5 David Paul Reid '86
Rodger O. Riney '64 LC SD
5 Jeffrey Allen Savant '91 CC
Bradley R. Schmitt '97
James K. Scholer '49 LG LV
Stanley H. Shelden '64 CC
5 Sinclair G. Short '61 LC SD
Ethan Tyler Stavin '91
Norman L. Sturdevant '57 CC
SMC Shane Stephen Sullivan '93
Raymond P. Tate '49
5 Elbert T. Tennyly Jr. '48
5 Bruce E. Williams '51 LC SD
SMC, 5 Christopher J. Williams '93 LC
SMC, 5 John Michael Williams '68 LG SK
Shad Duane Williams '90 LC SD
Brandon Ray Wilson '05
Michael Lee Wilson '86 CC

Delta Alpha Chapter
George Washington University
Living Members on Record: 563
Percent Who Gave: 5%
Amount They Gave: \$3,937.00
Vilas F. Adams '55
5 Steven V. Aveni Jr. '05
5 James M. Betz '05
5 Thomas John Sullivan Come '05
5 Joseph A. Covelli '04
15 James N. Cordin '43 CC SD
SMC William E. Craver Jr. '43
SMC, 5 William C. Dunning '52 LG LV
Jason Earl Ford '91
5 Mark Stephen Frank '04
5 Stanley A. Freeman '05
5 Ernest W. Fry '47 LC SD
5 Graham Pere Garlinghouse '04
5 Ryan P. Kilpatrick '04
5 Thomas D. Larkin '44 LC
5 Christopher P. Lee '05
Ralph G. Louk '47 LG LV
5 Justin M. Martin '47 VP LV
5 Justin M. Neidig '04
5 Todd Adam Odess '05
5 Harry P. Rietman '47
5 Robert Ryan Sangster '04
5 Steven A. Scuito '05
SMC Jennings T. Smith '49
SMC, 5 John G. Van Name '04
5 Joshua A. Vogel '04
5 Jordan R. Weil '05

Gamma Psi Chapter
Louisiana Tech University
Living Members on Record: 1,247
Percent Who Gave: 2%
Amount They Gave: \$8,790.36
David L. Addington '56 CC
10 Timothy P. Anderson '90
10 Gene Barham '56 SD
SMC Lamar S. Buffington '48 CC
SMC William S. Burdick '59 LC SD
Eric C. Burcham '97
Alan W. Carpenter '64
Louis C. Christian III '62
5 William C. Clark III '72 LG GG
SMC John R. Clay '67 CC SD
J. W. Cook Jr. '54 CC
5 Terry O. Ewing '65 CC
SMC William S. Files Jr. '83 CC SD
Bruce H. Foster '74 CC
William Davis Green '64 VP SD
SMC Robert G. Hayes '61
SMC Donnie Ray Johnson '82 CC SD
5 Lance C. Kemp '90
McLurray King '58 CC
5 George W. Levert Jr. '65 LG JF
SMC, 10 T. E. Maxwell '50 LG JF
William D. Musgrave '63 CC
SMC, 10 Mark Edward Musselwhite '86 VP SD
David Cain Oswald '81
SMC Michael J. Sievers '97

Top 10 Chapters By Number of Donors

Zeta (Tennessee)	219
Beta Beta (Washington)	211
Epsilon Iota (Southeast Missouri State)	192
Alpha Kappa (Missouri-Rolla)	159
Iota Delta (Rose-Hulman)	153
Alpha Omega (Kansas State)	148
Theta Psi (Chapman)	138
Kappa Omega (Wisconsin-Whitewater)	112
Eta Omicron (Louisiana-Monroe)	107
Gamma Beta (Nebraska)	104

William M. Wilder '54 CC

Michael T. Smith '72
Robert E. Smith '46
Kenneth E. Woodring '50

Gamma Omega Chapter
University of Miami
Living Members on Record: 1,302
Percent Who Gave: 3%
Amount They Gave: \$4,342.00
Michael James Anderson '81
Charles C. Baake '38 CC SD
5 Brett Bailey '05
Kenneth E. Chamberlin '62
Garland L. Clayton '49
5 John C. Coen '62
Victor H. Coleman '40
Albert D. Famum '52
Richard G. Findlay '72
SMC, 10 Charles C. Franklin '37
Henry F. Goodie Jr. '70
SMC Barney W. Greer '52 LC
Harry Hinckley Jr. '47 CC SD
William H. Keryk '47 CC SD
Richard B. Keyes '71
5 Louis G. King '39 CC SD
Robert Carthage Kirschner '88 LC SD
John F. Lusk '71 CC
Paul W. Masengarb Jr. '61
15 Frederick E. McNally '51 CC SD
Louis Metzler '88 CC
William R. Oliver '52
Robert G. Orban '94
SMC, 5 James G. Stipp '62 CC SD
SMC Edwin S. Warren Jr. '52
15 R. Earl Welbaum '51 LC LV
Steven Zamkov '70 CC SD

Delta Gamma Chapter
Miami University
Living Members on Record: 1,411
Percent Who Gave: 4%
Amount They Gave: \$8,150.00
5 John L. Akerman '47 CC
5 John O. Amos II '59 LC SD
Dale Michael Bensman '86
SMC, 5 Bruce D. Brown '64 CC SD
Loren Gregg Carlson '82
5 William H. Dubiel '69 CC
SMC Don M. Embler '64 CC
10 Ronald H. Fanning '55 AC SK
Walter C. Frank '58 GG
10 J. David Grazier '75
Ray J. Gregory '64
David Michael Grodhuss '78 LC SD
Justin S. Grunberg '01
Jon Erik Gunnerson '79 CC
SMC, 5 Jack W. Halberg '51
Greg G. Hardwick '68 CC SD
Thomas G. Harvey Jr. '55 CC
SMC, 15 Jack E. Howell '70 CC GG
Harold W. Jasper '49 SD
Brian Thomas Joerk '79
5 Kelly Sheffield Jones '78 CC SD
Thomas E. Joyner '47 CC
5 Raymond C. Key '51
Mark Montgomery Kochert '77 CC
10 Ken R. Kivaneck '70 CC
SMC Thomas Jude Larsen '92
Melvin D. Leblisa '72 CC
Donald Otten Lark '78
J. Richard McFarland '57
5 Val Komer Miller Jr. '90 CC SD
SMC Phillip George Odeola '92
Brian P. Rice '03
Robert Guy Riebel '66
SMC, 5 Gary M. Sedam '64
Richard L. Sheer '75
15 Lowell R. Shook '53 SD
John Richard Siegel '82
Robert A. Siravo '69 CC
Lonn D. Skiles '69 CC
Gary M. Snyder '61 CC
SMC Jack F. Southard '58
James G. Stevens '64
John F. Terry '50
David D. Therkelson '76 CC
Richard Duncan Trimpe '78 CC
Jerry T. Walker '51
15 Robert W. Walker '54
SMC Jim E. Wanner '49
5 George H. Zimmerman '50 CC SD

Delta Alpha Chapter
George Washington University
Living Members on Record: 563
Percent Who Gave: 5%
Amount They Gave: \$3,937.00
Vilas F. Adams '55
5 Steven V. Aveni Jr. '05
5 James M. Betz '05
5 Thomas John Sullivan Come '05
5 Joseph A. Covelli '04
15 James N. Cordin '43 CC SD
SMC William E. Craver Jr. '43
SMC, 5 William C. Dunning '52 LG LV
Jason Earl Ford '91
5 Mark Stephen Frank '04
5 Stanley A. Freeman '05
5 Ernest W. Fry '47 LC SD
5 Graham Pere Garlinghouse '04
5 Ryan P. Kilpatrick '04
5 Thomas D. Larkin '44 LC
5 Christopher P. Lee '05
Ralph G. Louk '47 LG LV
5 Justin M. Martin '47 VP LV
5 Justin M. Neidig '04
5 Todd Adam Odess '05
5 Harry P. Rietman '47
5 Robert Ryan Sangster '04
5 Steven A. Scuito '05
SMC Jennings T. Smith '49
SMC, 5 John G. Van Name '04
5 Joshua A. Vogel '04
5 Jordan R. Weil '05

Delta Delta Chapter
Florida Southern College
Living Members on Record: 768
Percent Who Gave: 2%
Amount They Gave: \$1,441.00
Stuart L. Anderson '51 CC
Richard A. Beder '50
Robert Lee Buck '56 SD
SMC Roger Q. Cole '71 CC LV
5 James S. Easterling '56 SD
Kenneth H. Gibson '64
Dennis C. Hams '59
5 Howard L. Harvill '66 CC SD
SMC, 5 Robert L. McCendon Jr. '56 CC SD
15 S. Leslie Pirtle '69
Ormond E. Rolfe '48
Walter L. Strain '55 CC
SMC Linton A. Taylor Jr. '58 CC
Douglas I. Tipton '55 CC
5 William P. Whitsett '49 CC
David Timothy Woodwood '77

Delta Epsilon Chapter
University of Tennessee-Chattanooga
Living Members on Record: 647
Percent Who Gave: 2%
Amount They Gave: \$1,546.00
10 George C. Broome Jr. '48 CC SD
SMC Donald R. Carson '99
Romas J. Cormier '49 CC
James M. Donovan '79
Terrance J. Eitelberger '74
James Edward Guffee Jr. '83 VP SD
Peter F. Moore '52 SD

Michael T. Smith '72
Robert E. Smith '46
Kenneth E. Woodring '50

Delta Gamma Chapter
Miami University
Living Members on Record: 1,411
Percent Who Gave: 4%
Amount They Gave: \$8,150.00
5 John L. Akerman '47 CC
5 John O. Amos II '59 LC SD
Dale Michael Bensman '86
SMC, 5 Bruce D. Brown '64 CC SD
Loren Gregg Carlson '82
5 William H. Dubiel '69 CC
SMC Don M. Embler '64 CC
10 Ronald H. Fanning '55 AC SK
Walter C. Frank '58 GG
10 J. David Grazier '75
Ray J. Gregory '64
David Michael Grodhuss '78 LC SD
Justin S. Grunberg '01
Jon Erik Gunnerson '79 CC
SMC, 5 Jack W. Halberg '51
Greg G. Hardwick '68 CC SD
Thomas G. Harvey Jr. '55 CC
SMC, 15 Jack E. Howell '70 CC GG
Harold W. Jasper '49 SD
Brian Thomas Joerk '79
5 Kelly Sheffield Jones '78 CC SD
Thomas E. Joyner '47 CC
5 Raymond C. Key '51
Mark Montgomery Kochert '77 CC
10 Ken R. Kivaneck '70 CC
SMC Thomas Jude Larsen '92
Melvin D. Leblisa '72 CC
Donald Otten Lark '78
J. Richard McFarland '57
5 Val Komer Miller Jr. '90 CC SD
SMC Phillip George Odeola '92
Brian P. Rice '03
Robert Guy Riebel '66
SMC, 5 Gary M. Sedam '64
Richard L. Sheer '75
15 Lowell R. Shook '53 SD
John Richard Siegel '82
Robert A. Siravo '69 CC
Lonn D. Skiles '69 CC
Gary M. Snyder '61 CC
SMC Jack F. Southard '58
James G. Stevens '64
John F. Terry '50
David D. Therkelson '76 CC
Richard Duncan Trimpe '78 CC
Jerry T. Walker '51
15 Robert W. Walker '54
SMC Jim E. Wanner '49
5 George H. Zimmerman '50 CC SD

Delta Alpha Chapter
George Washington University
Living Members on Record: 563
Percent Who Gave: 5%
Amount They Gave: \$3,937.00
Vilas F. Adams '55
5 Steven V. Aveni Jr. '05
5 James M. Betz '05
5 Thomas John Sullivan Come '05
5 Joseph A. Covelli '04
15 James N. Cordin '43 CC SD
SMC William E. Craver Jr. '43
SMC, 5 William C. Dunning '52 LG LV
Jason Earl Ford '91
5 Mark Stephen Frank '04
5 Stanley A. Freeman '05
5 Ernest W. Fry '47 LC SD
5 Graham Pere Garlinghouse '04
5 Ryan P. Kilpatrick '04
5 Thomas D. Larkin '44 LC
5 Christopher P. Lee '05
Ralph G. Louk '47 LG LV
5 Justin M. Martin '47 VP LV
5 Justin M. Neidig '04
5 Todd Adam Odess '05
5 Harry P. Rietman '47
5 Robert Ryan Sangster '04
5 Steven A. Scuito '05
SMC Jennings T. Smith '49
SMC, 5 John G. Van Name '04
5 Joshua A. Vogel '04
5 Jordan R. Weil '05

Gamma Psi Chapter
Louisiana Tech University
Living Members on Record: 1,247
Percent Who Gave: 2%
Amount They Gave: \$8,790.36
David L. Addington '56 CC
10 Timothy P. Anderson '90
10 Gene Barham '56 SD
SMC Lamar S. Buffington '48 CC
SMC William S. Burdick '59 LC SD
Eric C. Burcham '97
Alan W. Carpenter '64
Louis C. Christian III '62
5 William C. Clark III '72 LG GG
SMC John R. Clay '67 CC SD
J. W. Cook Jr. '54 CC
5 Terry O. Ewing '65 CC
SMC William S. Files Jr. '83 CC SD
Bruce H. Foster '74 CC
William Davis Green '64 VP SD
SMC Robert G. Hayes '61
SMC Donnie Ray Johnson '82 CC SD
5 Lance C. Kemp '90
McLurray King '58 CC
5 George W. Levert Jr. '65 LG JF
SMC, 10 T. E. Maxwell '50 LG JF
William D. Musgrave '63 CC
SMC, 10 Mark Edward Musselwhite '86 VP SD
David Cain Oswald '81
SMC Michael J. Sievers '97

SMC, 5 Jenks C. Parker '99 CC GG
5 John M. Tracy '75 CC SD
Roy L. Williams '72 CC

Delta Zeta Chapter

University of Memphis

Living Members on Record: 1,138

Percent Who Gave: 2%

Amount They Gave: \$16,940.37

Charles R. Akin '58 CC

5 Jerry E. Barber '61

James E. Brinn '64

SMC William F. Carkeet Jr. '68 LC SD

5 John O. Cook '48

10 Charles R. Dando '47

10 Robert D. Diemel '61

5 Stephen Douglas DiMeglio '87

James E. Fowler '53 CC SD

Jack B. Frizer '47 VP SD

Franklin Cooper Hall '90

10 Gary R. Harder '63

SMC Albert D. Hollingsworth Jr. '61 LG GG

5 Gary J. Howell '63 LC SD

10 Harold Clark Jackson '68 CC SD

Kenneth T. Jackson '58 TC SD

Gary C. Keene '69

SMC Brian F. Leith '96

Jon M. Long '87

Harold J. Mansfield III '57

Roy Clifford Nason '76 CC

10 Raymond L. Orlans '66 LG SK

5 Louis Joseph Pagano '82 CC

SMC Daniel Vincent Parish '00

Robert W. Patey '65 LC SD

James E. Pirtle '58 SD

Lewis Pittman '53 CC SD

Henry A. Posey '68

William W. Richards '98

Frank V. Schirmer Jr. '67 LC SD

5 Joseph Edwin Shelton '86 LC SD

Richard A. Sowards '88

10 Wyatt A. Stewart III '61 LC SD

5 Richard B. Summers '64 LG GG

5 Donald O. Todd '51 CC SD

Lawrence E. Toney Jr. '71 CC SD

Andrew C. Van Velpen '85 CC

Thomas Hamilton Williams '85 LG LV

Delta Eta Chapter

University of Delaware

Living Members on Record: 888

Percent Who Gave: 3%

Amount They Gave: \$4,005.00

Benjamin O. Bell '78 VP SD

5 Marc Jay Bernstein '75 LC SD

W. Brooks Bigelow '61 CC SD

SMC David Charles Bowsher '78 CC

Stephen Philip Considee '85

Jerry Dominic '82

10 Chandler S. Eason Jr. '53 CC SD

Preston W. Hitchens Jr. '78

Charles S. Joazeiro '49

George R. Klar '58

5 J. Gary McDaniel '75

John Mueller '84

5 James L. Neal '48 SD

Philip L. Phillips '66 CC SD

John Daniel Progreve Jr. '78

5 John R. Roland III '55 CC SD

Thomas D. Runnels Esq. '67 CC SD

W. Brad Schlegel '69 LG LV

Eric J. Schmidt '02 CC

5 Andrew Champion Shaul '83 CC SD

5 Robert Piers Taachick '75 LC LV

George Vanech '53

SMC, 5 J. Samuel Walker '65 CC

SMC, 15 George V. Wood III '48

Delta Theta Chapter

Arkansas State University

Living Members on Record: 1,425

Percent Who Gave: 5%

Amount They Gave: \$33,535.00

Jeremy H. Ailgood '99

Virgi A. Burditt III '88

SMC John A. Bobango '74 21 JF

Steven Wayne Bowen '83 CC

Kent Philip Bridger '87 CC

SMC, 15 Timothy O. Brown '73 VP SD

SMC Glen Allen Burnett '86 CC

William Edwin Byrd III '80 LC

H. Rusty Chambers Jr. '85 VP

Brad Alan Clark '84

Jason Barrett Clay '84 LC

Todd Michael Clements '88 VP

R. Thad Cockitt '84

Harold E. Cray '05 21 GG

Melvin E. Dawson '70

David Welborn Duke '79 LC

Brian Ray Dunston '86 CC

Douglas W. Dupue '86

Gary Russel Dutton '81 LC

Donald Patrick Edwards '86 VP

Derek Charles Falls '87 CC

Dalton A. Farmer Jr. '84 VP

Martin Lynn Ferguson '86 VP

Paul W. Friets '54

Pricc Coynova Gardner '82 CC

Larry S. Goodwin '86 CC

John Wesley Green '89 TC

Robert Edward Grummel '88

SMC Joseph Albert Hamner '90 CC

Michael J. Halbrook '99 CC

Jeffrey Kent Hankins '84 CC

Dansen Keith Hams '89

SMC, 10 Patrick F. Haynes '81 LG GG

James Timothy Higgins '77

Ronald Steven Hillen '87

Billy Kevin Imboden '86 LC

Paul Alfred Kent '83 VP

Edward Ray King Jr. '77

SMC Charles E. Kruse '65 CC

Brian Andrew Lagomarcino '86 CC

Samuel R. Larimore '51 LC SD

Stephen W. Locke '87 LC

Charles A. Martin '74 CC

Chad Edward Maxwell '88 LC

Stephen D. May '84

Kevin R. McHaffey '90 LC

5 Jerry D. Moorey '72 VP

5 Russell R. Moore M.D. '53 CC SD

Stanley Gordon Nutt '84 LC

Ray Foster Osment '87 LC

William Jeffrey Owen '84 VP

Bart B. Ozburn '82 CC

David Wayne Pinyon '80 CC LV

Buck C. Powers '66

Frank E. Raines '69 CC

Zachary R. Rodgers '99

Paul Blake Rogers '86 CC

David Marc Ross '83 CC

5 Stephen Michael Ryan '85 VP

Nathan Gerald Sanders '88 CC

SMC, 10 Eric Mitchell Scott '85 VP GG

James Ellis Sldman '94 CC

Jeffery Wayne Tacker '87 CC

S. Tyler Thomason '86 CC

Alan Russell Twidell '80 CC

E. Chris Ward '95

Douglas C. Wilkinson '79

John Michael Williams '82 CC

David Joe Woolsey Jr. '84 LC

Delta Iota Chapter

Marshall University

Living Members on Record: 1,184

Percent Who Gave: 2%

Amount They Gave: \$3,015.00

SMC, 5 Kaeel A. Ammar Jr. '53 CC SD

10 Robert A. Anderson '48 CC SD

15 Jim B. Baylor '53 CC SD

5 Ernest H. Em '60 CC GG

SMC, 15 Edward J. Evans II '65 CC SD

SMC John T. Foy '67 CC

John A. Frecka '48 CC

John E. Galloway '52

SMC, 10 Benjamin W. Hale Jr. '65 LG GG

Robert J. Hart '56 CC

5 Freddie L. Kemp '51

5 Edward H. Mather '66 LC LV

Frank E. Matzer Jr. '59

5 Donald Eric Raker '92 LC SD

Gregory S. Rash '79 CC SD

5 William F. Richmond Jr. '66 LC SD

5 Jan B. Rife '59 SD

5 Glenn O. Ryburn Jr. '55 SD

10 Jamie Dean Swanagan '88

10 William R. Wortham II '59

Delta Kappa Chapter

San Diego State University

Living Members on Record: 928

Percent Who Gave: 2%

Amount They Gave: \$5,185.00

SMC, 5 Edwin D. Austin II '56 TC LV

SMC, 5 George O. Baker '51 LC SD

SMC, 5 C. Carr Beebe Jr. '49 LG GG

Russell Bennett Bird '83

10 Capt. Allen W. Boyce '83 CC SD

5 Thomas Martin Caldwell '78 CC SD

Douglas M. Davidson '58

10 Francis M. Lindeman Jr. '54 VP GG

5 William F. Moran '50

10 William A. Pike '53

10 Robert Dean Ritter '50

SMC, 5 Michael Siegel '80 LC SD

15 Manuel Ventura '58 CC SD

William D. Wingo '63 CC

Michael R. Winn '54 LC

Delta Lambda Chapter

Florida State University

Living Members on Record: 1,747

Percent Who Gave: 2%

Amount They Gave: \$4,620.00

SMC, 5 Joshua H. Baggs '01 CC

5 Donald L. Bryan '63

SMC Eric D. Carr '01

Lewis De Laurs '54 SD

Donald L. DeLapp '57

Robert C. Dumke '58

Jeffrey W. Epley '96 CC

Robert L. Ferdinand '62

Charles B. Funk '66

15 David D. Giordano '65

Gary Joseph Gordon '80

David W. Graybeal Jr. '67

15 William Edward Gregory '77

Seth R. Howell '84

5 Stephen H. Laird '73

Charles L'Homme '01 LG GG

Kirk Paul Manzo '84

James E. Martin '67 LC

John S. McMullen '64 CC

Daniel Lee Miller '76 CC

Joseph E. Miller '72 CC

Robert A. Mills '90 CC

David A. Mims '71

5 Thomas Albert Mislik '83 CC SD

James R. Montano '84 CC

Donald J. Mulligan '68 CC

William F. Neefley '72

Richard D. Nelson '58

Todd Alan Potts '87

5 Gary E. Prescott '72

Giano J. Saumet '01 LG SD

Robert L. Ward '67 LC SD

Delta Mu Chapter

University of Southern Mississippi

Living Members on Record: 1,024

Percent Who Gave: 2%

Amount They Gave: \$1,061.00

SMC Robert A. Cain '65

Hugh C. Chewing '69

SMC Elvis Mark Cumbest '73

SMC Jason Scott Dean '94

Michael Scott Dolfus '92 CC

Thomas W. Dudley '61 CC

Albert C. Edwards '58

Steven C. Heitscher '68

Allen G. Holder '61

Glen L. Lyle Jr. '62 CC SD

5 Robert H. McCormick Jr. '66

5 Arthur Rice Mullen II '57

John B. Morrow '67 CC

5 Edmund J. Schlegel '61

Timothy N. Smith '00

Dale W. Stewart '62

5 Joseph R. Stoessel Jr. '67

Delta Nu Chapter

Wayne State University

Living Members on Record: 943

Percent Who Gave: 3%

Amount They Gave: \$3,656.34

15 James C. Addy '65 VP GG

Pierre L. Arend '54

SMC Sgt. Brian G. Bolash '94 CC

Michael P. Bologna '98

Thomas R. Chudy '68

Allen M. Craig '73

Darryl Cruts '81

Edward Martin Depitz '84 CC

SMC, 5 Mark C. Dziatczak '91 LC SD

Michael A. Finck '80

Christopher J. Gladson '04
 Brandon Gogelap '04
 Paul M. Graham '05
 Noel R. Griffith Jr. '01
 SMC, 4 Sergio Gutierrez III '02
 Brandon Hagan '04
 Robert W. Hall '74 LG SD
 SMC Patrick W. Halloran III '62 LG SK
 Adam Hamilton '01
 Drew Hanson '02
 SMC, 10 William Andrew Harrah III '91 LG GG
 Craig R. Hartson '04
 Adam Hartung '01
 Jeremy Heng '04
 Thomas A. Helwig '66 SD
 Andrew Heurman '05
 Ronnie Helinek '01
 Kyle Hoback '01
 Dave Hospodka '03
 SMC, 4 Joel Hospodka '01
 Kevin M. Huddleston '04
 Roger Hudson '02
 Luke Jensen '04
 Josh Jordan '04
 Ralph H. Keill Jr. '56 CC LV
 Kyle Knudson '03
 Mitch Kramer '05
 David Krens '04
 James D. Kresnik '00 CC LV
 Dustin Lahman '01
 Jared Dale Lahman '04
 Dan J. Lassek '02
 John E. Lemens '69
 Justin Loehr '04
 Dan J. Long Jr. '04
 Matt Marz '02
 Steven R. Massam '03
 Joseph D. Medina '04
 Mike J. Molacsek '02
 Shane W. Morris '02
 Joe Morton '04
 Jeff J. Mumane '89
 Walter R. Nability '52
 Ryan Neubuda '04
 Jeremy J. Nelson '04
 William D. Novak '04
 Ira Otten '02
 15 Gary Dean Penisten '52 CC LV
 Lee Perez '04
 15 Len R. Perkins '58 CC SD
 Jonathan M. Plaszek '04
 Brandon Price '04
 SMC, 4 Justin Placnik '03
 Steven K. Ratz '03
 Justin S. Ritony '04
 Jared W. Rodman '03
 5 Rodney L. Roenfeldt '64 LC LV
 Thomas A. Romberg '52 CC
 Tony Schmitz '01
 John Schneider '03
 Gent Schuurmans '03
 Brent Sharholz '03
 Alexander Benjamin Sullivan '04
 Michael Andrew Smith '05
 15 Rodney S. Smith '55 CC SD
 Joe Steuter '04
 William Targy '04
 Jordan Tranklin '03
 Joe Vacha '05
 Andrew Wakin '02
 Adam Ward '04
 Michael P. White '03
 Andy Yechout '02

Delta Psi Chapter
 University of Maryland
 Living Members on Record: 1,065
 Percent Who Gave: 2%
 Amount They Gave: \$5,096.00
 Pedro Bessa Balao '05
 5 William Joseph Boyle '80
 Charles R. Clark '66 CC SD
 Phillip C. Cooke '68 VP SD
 SMC, 5 Ronald F. Culp '66 CC
 Matthew J. Hanagan '98
 Raymond R. Heer III '69 SD
 Paul R. Jack Jr. '52 AC GG
 SMC Paul D. Jankovic '63
 Robert L. Johnson Jr. '77 CC
 Robert K. Marshall '52
 James J. McMahon III '75
 John W. Richardson '52
 5 Dominic B. Rignanes '68
 SMC, 5 James E. Ripple Jr. '54
 Jon D. Schoerwitz '91
 Robert Marc Senko '69 LC
 SMC Thomas C. Shane '66 LC LV
 SMC, 4 Adam Turbowitz '04
 John C. Warren '68 CC
 L. Paul Ward '67 CC
 Brian Steven Weibinger '80
 Louis William Zeldman '77 CC

Delta Omega Chapter
 High Point University
 Living Members on Record: 601
 Percent Who Gave: 3%
 Amount They Gave: \$2,062.00
 David Elwood Ashe '84
 Ellis C. Baker Jr. '93 CC SD
 SMC, 5 Earl G. Barber Jr. '54
 Robert W. Barratt '53
 Roy R. Bevan '54
 Donald Edward Coyell III '83
 Matthew R. Cull '99 CC
 10 Frank A. Finley Jr. '54 CC SD
 Jeffrey Lee Henry '82 CC
 Todd William Hickman '91
 Joshua David Lambeth '05
 SMC Stephen M. Laney '66
 10 Frank K. Little Jr. '54 CC SD
 E. L. Mackintosh '58 CC SD
 SMC Hank E. McDaniel '59
 Jack F. Parks '54
 Clegg D. Speight '57 CC
 SMC, 4 William Pierce Taylor IV '05
 Benjamin C. Vogel '90 VP
 5 Bill F. Wright '53 CC SD

Epsilon Alpha Chapter
 Trinity College
 Living Members on Record: 599
 Percent Who Gave: 2%
 Amount They Gave: \$1,470.00
 5 Jason A. Beaugrand '97 CC
 5 Gilbert G. Campbell '65 CC
 10 James M. G. Crossley '77
 Richard A. Druckman '58
 15 Michael Grossman '62 VP LV
 Igor I. Ismetoff '53 CC LV
 Charles Kurz II '85 CC SD
 George A. Markham Jr. '68
 William H. Pfeiffer '57
 Fred E. Schallenger '61
 5 Marc L. Sherman '72
 Daniel S. van Nierop '94
 Reed H. Whitman '99 CC

Epsilon Beta Chapter
 Valparaiso University
 Living Members on Record: 1,020
 Percent Who Gave: 1%
 Amount They Gave: \$679.00
 5 Mark F. Albertin '56
 Ronald E. Batson '55
 Larry A. Eberhardt '56
 5 Roger G. Fuestler '60 SD
 Donald W. Komack '53
 David Thomas Lee '93
 Alan G. Leupold '68 CC
 SMC, 5 Kenton F. Machina '60
 Rudolph W. Mueller '72
 5 Robert E. Muir '53 CC SD
 Gordon C. Schrank '70 CC
 Raymond W. Seefelt '54
 Robert Floyd Vance '86

Epsilon Gamma Chapter
 Texas Tech University
 Living Members on Record: 1,751
 Percent Who Gave: 2%
 Amount They Gave: \$5,030.00
 Thomas M. Arbudde '81
 Nelson H. Baldo '92
 Don Ed Boteler '76 CC
 Robert B. Boyer '94
 John Scott Campbell '74 CC SD
 William Scott Carlson '80 LC SD
 Phillip J. Carter '72
 10 R. Don Cash '82 LG GG
 Dinesh Prem Chandiraman '88 CC
 5 Tommy Gerald Cheney '67
 5 David Michael Connaughton '80 LC SD
 10 Russell H. Folk '67 CC SD
 5 Daniel L. Lee Haml '81 CC SD
 10 Rod Hays '68 LC SD
 Jace A. Jenkins '94
 SMC Bill F. Jones '68 LC
 Larry J. Madgion '58
 5 John P. McWilliams '58
 5 Neal R. Montgomery '53 SD
 SMC Lawrence Reider Nutt II '81 CC
 Rose D. Pittenger '01
 Michael R. Proctor '87 LC
 Benjamin K. Rodgers Jr. '59 CC
 John K. Soenoway '61 CC SK
 SMC Mark Allen Swanson '82 CC
 5 Thomas J. Turner '67 LG JF
 Clayton Dean White '60
 5 Ralph G. Yarbrough '55

Epsilon Delta Chapter
 University of North Texas
 Living Members on Record: 630
 Percent Who Gave: 0%
 Amount They Gave: \$0.00
 SMC, 5 Terry A. Faris '68
 George B. Ryan '83 TC SD
 SMC, 5 Raney E. Taquino Jr. '63

Epsilon Epsilon Chapter
 University of Toledo
 Living Members on Record: 672
 Percent Who Gave: 3%
 Amount They Gave: \$9,178.00
 10 Barton H. Bay '55
 Ronald A. Bom '69
 5 Gregory E. Bowles '76 CC SD
 Terry L. Bryant '86
 Richard K. DeRose '61 LC SD
 Stephen H. Dolin '69
 SMC, 5 Thomas A. Dunton '68 CC
 5 Dave M. Eck '68 CC SD
 Kenneth V. Eichhorn '90
 5 Arthur M. Geiger '56
 David H. Gilmore '56 CC LV
 SMC, 10 Thomas R. Harley '82 LC SD
 Ralph C. Heurman '55
 Anthony G. Kelle III '57 VP SD
 5 Donald H. Klotz Jr. '55 CC LV
 5 Brian P. Koenig '75 VP SD
 David L. Lewis '67
 10 James W. Olen '55
 Kevin Du Richards '80 CC
 Alan Matthew Sabo '90
 SMC Charles A. Sullivan '55 21 GG
 10 Sanford Taylor Jr. '55
 SMC Paul Joseph Wannemacher '80 CC

Epsilon Zeta Chapter
 East Tennessee State University
 Living Members on Record: 876
 Percent Who Gave: 2%
 Amount They Gave: \$2,614.00
 5 Thomas Houston Bayless II '78 CC SD
 James H. Belcher '62
 5 David Keith Crowder '80 LC SD
 Chris M. Earles '02
 Scott W. Elkins '60
 Brian David Estinger '91
 Rodgers A. Gushardt '55 CC
 Mark R. Merritt '70
 Morris D. Moore '73
 SMC, 15 Paul Edgar Price '74
 Bob M. Rike Sr. '63
 Thomas A. Rockwell '80
 5 Charles E. Shockley '58 CC LV
 SMC Kenneth W. Simonds '55 LG LV
 Robert E. Tentler Jr. '84
 Gordon W. Tingle '61 CC
 Stanley P. Williams '68 LC LV

Individual Scholarship Recipients

During the last academic year, the following students and chapters received direct financial benefits from the Educational Foundation in the form of leadership, academic and Pike University scholarships.

Alpha (Virginia)
William Clay Parrish Memorial Scholarship
 Ryan Pripstein

Epsilon (Virginia Tech)
Jenks Robertson Brotherhood Scholarship
 Jeffrey J. Dawley
 Christopher A. Geruso
Thomas C. Tillar Scholarship
 R. Garrett Bredenkamp

Upsilon (Auburn)
David H. Dyson Leadership Scholarship - Man of the Year
 Darin Appleton
Bill Ham, Sr. Memorial Scholarship
 Will Carter

Alpha Nu (Missouri)
Glen McCaslin Scholarship
 Omar Hammami
 Tyler J. Scott
 Joshua D. Roberts
 Stephen Sedlak
 Bryce Allen
George Denton Scholarship
 Warren G. Augenstein
Charles Wilson Eatherly Memorial Scholarship
 Warren G. Augenstein

Alpha Xi (Cincinnati)
Michael Dever Scholarship
 Adam Curley
Jack Van Fossen Scholarship
 Douglas Cushman
Christopher Jones Memorial Scholarship
 Andy Poole

Alpha Phi (Iowa State)
Chapter Endowment
 Alexander Butera
 Daniel Boden
 Seth Jacobson-Swanson

Alpha Omega (Kansas State)
Alpha Omega Alumni Scholarship
 Funded by Alpha Omega Alumni
 Jeremy Anterola
 Conrad Reichart
 Kyle Damas
 Justin Bridges
 William Meier
 Jake Wilson
 Spencer Christiansen
 Jacob Houston
 Ryan Collett

Beta Alpha (Pennsylvania State)
Quentin Wood Rush Scholarship
 Joseph Kellerman
 Kevin McDowell

Beta Beta (Washington)
Outstanding Undergraduate
 Funded by Beta Beta Alumni
 Brett Neilson

Beta Omicron (Oklahoma)
Donald Hamilton Scholarship
 Garrett C. Brown
Chris Taylor Memorial Scholarship
 Garrett C. Brown

Beta Pi (Pennsylvania)
Pike University Scholarships
 Funded by Beta Pi Alumni
 Members of Beta Pi Chapter
Dave Herman Memorial Scholarship
 David Kuhn

Beta Sigma (Carnegie Mellon)
 Joe Thomas Leadership Scholarship
 Hussein Al Baya

Beta Phi Chapter (Purdue)
Arthur Bowes Leadership Scholarship
 Dan Bisanz
Arthur Bowes Academic Scholarship
 Dan Bisanz
Robert L. Rain Scholarship
 Ryan Poppe

Gamma Alpha (Alabama)
Richard Ogle Leadership Scholarship
 Samuel Norton
John Home Memorial Scholarship
 Samuel Norton

Gamma Xi (Washington State)
 Funded by Gamma Xi Alumni Association
 David Feldhammer
 Joshua Howard

Gamma Omicron (Ohio)
Martha Banfield Memorial Scholarship
 Chris Gaitten
 Patrick Jamieson
 Joshua Moss
 Chris Starr
William Sutherin Scholarship
 Patrick Jamieson

Gamma Sigma (Pittsburgh)
Willard Hoel Scholarship
 Thomas Hudzik

Gamma Tau (Rensselaer)
Clarence Isham Scholarship Fund
 Lee Alexanderson
 Don Agnello
 Okechuka Ekwuabu

Thomas Cocca
 Schlyer Gagnon
 Thomas Fredeman
 Steven Farrell
 William LaBarre
 Mike Innominato
 Mike Green
 Joshua Masters
 Thomas O'Dwyer
 Kevin Loftus
 Robert Pendleton
 Kevin McNeill
 Ben VanWagner
 John Whalen
 Jared Sweeney
 James Nadeau
 Peter Gras
 Robert Reed

John Hannah
 Travis Barkey
 Samuel Williams
 Casey Crossley
 Daniel Rodrigo
 Patrick McComb
 Nick Pallotta
 Joseph Cermola
 Ben Frost
 Keith Rule
 Anthony Marciano
 Sean Burns

Gamma Psi (Louisiana Tech)
George Levert, Sr. Memorial Academic Scholarship
 Joseph Fortenberry
George Levert, Sr. Memorial Leadership Scholarship
 Todd J. Frazier

Delta Alpha (George Washington)
Jack Lux National Scholarship
 Joseph Covelli

Delta Lambda (Florida State)
Ryan L'Homme Memorial Scholarship
 Matthew R. Tuchman

Epsilon Epsilon (Toledo)
Pike University Scholarship
 Funded by Epsilon Epsilon Alumni
 Eric Hren

Epsilon Eta (Houston)
John P. McGovern Academic Scholarship
 Kurt Schoeffler

Epsilon Iota (Southeast Missouri State)
Robert N. Cox Scholarship
 Brent Jackson
Ronald Harris Scholarship
 Benjamin Granda

Epsilon Sigma (Tennessee-Martin)
Bob Reddin Extraordinary Performance Award
 Chad H. Tillman

Theta Xi (Texas A&M Commerce)
Pike University Scholarship
 Funded by Phillip McLeod
 Theta Xi Chapter

Theta Omicron (Indiana State)
Joanna A. Pease Scholarship
 John Link
Robert R. Pease Academic Scholarship
 Michael Fromme
 Jason Millet

Theta Pi (Alabama-Huntsville)
William McKissack Memorial Scholarship
 Earl K. Irving

Iota Delta (Rose-Hulman Institute of Technology)
Tom Husseiman Extraordinary Performance Award
 Tony Homan

Iota Gamma (Nebraska-Kearney)
William R. Nester Scholarship
 Cody Sasek
 Ryan Gildea
Robert D. Lynn Memorial National Scholarship
 Cody Sasek

Iota Kappa (UC Santa Barbara)
Quentin L. Richard Memorial Leadership Scholarship
 Michael Trezza
Quentin L. Richard Memorial Academic Scholarship
 Michael Trezza
Andrew C. Lynch Memorial Scholarship
 James Anderson

William Neal Wilson '89	Benjamin J. Grandis '04	Timothy W. Underwood '77 SD	SMC Johnny Carson '79	SMC Scott D. Fowler '99
Joseph A. Gross Jr. '02	Jeffrey A. Gross Jr. '02	Paul D. VanLaren '02	Thomas W. Clark '70	10 Kelly Rufford Hughes Jr. '77 CC SD
Joseph E. Gross '04	Joseph E. Gross '04	Nicholas Joel Wulf '04	SMC Bobby Howard Dulin Jr. '76 LC SD	SMC, 5 Duane C. Nisbett '66
Gary R. Haas '03	Gary R. Haas '03	Michael Wagner '06	SMC Albert S. Duncan '61 CC	5 Thomas A. Optz '73 CC SD
SMC Scott P. Hannigan '05	SMC Scott P. Hannigan '05	Kyle P. Waltz '96 CC	SMC Malford J. Fagan '70	Ethan O. Williams '02
Burton H. Hames Jr. '71 VP GG	Burton H. Hames Jr. '71 VP GG	Carl W. Ward '44 CC	5 Marvin L. Fralich Jr. '66 CC SD	
Thomas Hartle '04	Thomas Hartle '04	John Wallace Watson '03	Charles W. Francis Jr. '70 CC	
Justin P. Hays '03	Justin P. Hays '03	Brian D. Warner '03	Rexford Donald Gough '80	
Kyle P. Henley '03	Kyle P. Henley '03	David John Westrich '78	Steve N. Major II '84 CC	
Tammy M. Hertz '05	Tammy M. Hertz '05	Ryan K. Whitley '04	5 Robert W. Reavis Jr. '66 CC SD	
Jason C. Hemdon '93	Jason C. Hemdon '93	Brandon W. Williams '05	John Edward Richards '71 CC SD	
Andrew Hickey '05	Andrew Hickey '05	Brandon S. Wroster '05	10 Michael J. Schwanman '88	
Scott W. Hoyle '03	Scott W. Hoyle '03	Jeff D. Zora '04	SMC Ralph W. Stephens III '78 CC	
Brianan M. Hollenbeck '05	Brianan M. Hollenbeck '05		SMC Paul S. Swope Jr. '76 CC	
Michael J. Hollenbeck '72	Michael J. Hollenbeck '72		Daniel David Taylor '84	
James Robert Huff II '76 CC SD	James Robert Huff II '76 CC SD		Kennon Adam Taylor '02	
Brent S. Jackson '03	Brent S. Jackson '03		Stephen L. Whiten '68 CC SD	
SMC Matthew James '06	SMC Matthew James '06		George B. Williamson '65 CC SD	
Eric M. Johnson '04	Eric M. Johnson '04		John P. Willis '75 LC SD	
James P. Johnston '04	James P. Johnston '04			
Stowe A. Jones '02	Stowe A. Jones '02			
Jeremy A. Kijowski '03	Jeremy A. Kijowski '03			
Cory A. King '02	Cory A. King '02			
SMC, 5 Michael R. Klotzerman '03	SMC, 5 Michael R. Klotzerman '03			
Andrew Kohl '06	Andrew Kohl '06			
Brett T. Koltsch '06	Brett T. Koltsch '06			
Brandon Leitch '06	Brandon Leitch '06			
Patrick Lowry '05	Patrick Lowry '05			
Ryan R. Lucy '02	Ryan R. Lucy '02			
SMC Robert M. Lynch '64 SD	SMC Robert M. Lynch '64 SD			
William R. Marsh II '69	William R. Marsh II '69			
David J. Marziano '01	David J. Marziano '01			
SMC Thomas G. McCormack '05	SMC Thomas G. McCormack '05			
Benjamin Merzke '06	Benjamin Merzke '06			
Andrew T. Miskie '04	Andrew T. Miskie '04			
SMC, 15 Matthew Milic '06	SMC, 15 Matthew Milic '06			
Andrew R. Mohr '06	Andrew R. Mohr '06			
Colin T. Moore '02	Colin T. Moore '02			
Tim Scott Mooman '06	Tim Scott Mooman '06			
Brian J. Morton '04	Brian J. Morton '04			
Kyle J. Murphy '05	Kyle J. Murphy '05			
SMC Justin A. Nason '05	SMC Justin A. Nason '05			
Joseph F. X. Nickerson '04	Joseph F. X. Nickerson '04			
Gregory F. Norus '02	Gregory F. Norus '02			
Patrick Norris '06	Patrick Norris '06			
Ryan H. O'Neil '06	Ryan H. O'Neil '06			
SMC, 5 Andrew R. Ort '03	SMC, 5 Andrew R. Ort '03			
Joshua M. Pennebaker '03	Joshua M. Pennebaker '03			
SMC, 5 Thomas John Phillips '06	SMC, 5 Thomas John Phillips '06			
Eric W. Pieper '05	Eric W. Pieper '05			
SMC, 10 Thomas Gerald Platz Jr. '04	SMC, 10 Thomas Gerald Platz Jr. '04			
Aaron M. Potter '03	Aaron M. Potter '03			
SMC, 5 Jason M. Potter '02	SMC, 5 Jason M. Potter '02			
Chad G. Proffer '04	Chad G. Proffer '04			
Luke Proffer '06	Luke Proffer '06			
SMC, 5 Matthew J. Ramshaw '05	SMC, 5 Matthew J. Ramshaw '05			
Charles B. Ray '02	Charles B. Ray '02			
SMC, 10 John R. Reaman '67 LC SD	SMC, 10 John R. Reaman '67 LC SD			
Niel A. Reiken '03	Niel A. Reiken '03			
SMC, 5 Corey M. Riney '02	SMC, 5 Corey M. Riney '02			
Nicholas M. Riordan '02	Nicholas M. Riordan '02			
SMC, 5 Karl C. Ritter '81	SMC, 5 Karl C. Ritter '81			
Kevin C. Roberts '03	Kevin C. Roberts '03			
SMC, 5 Mogradie Robinson '06	SMC, 5 Mogradie Robinson '06			
Kyle Runge '06	Kyle Runge '06			
Benjamin William Sago '06	Benjamin William Sago '06			
Adam J. Salhada '03	Adam J. Salhada '03			
SMC, 5 Ricardo C. Santacruz '04	SMC, 5 Ricardo C. Santacruz '04			
Daniel J. Scheller '04	Daniel J. Scheller '04			
Kevin J. Schneider '02	Kevin J. Schneider '02			
Kurt B. Schneider '02	Kurt B. Schneider '02			
SMC, 5 John Brian Shelton '87	SMC, 5 John Brian Shelton '87			
SMC, 5 Michael W. Sheppard '04	SMC, 5 Michael W. Sheppard '04			
Cole A. Shinn '04	Cole A. Shinn '04			
SMC, 5 Stephen Shucal '06	SMC, 5 Stephen Shucal '06			
Jordan C. Sieben '01	Jordan C. Sieben '01			
SMC, 5 Scott Smith '04	SMC, 5 Scott Smith '04			
Justin Sinder '06	Justin Sinder '06			
Kelly T. Staley '03	Kelly T. Staley '03			
Todd A. Staley '03	Todd A. Staley '03			
SMC, 5 James Todd Stone '83	SMC, 5 James Todd Stone '83			
Quinn C. Strong '04	Quinn C. Strong '04			
SMC, 5 Michael P. Taylor '03	SMC, 5 Michael P. Taylor '03			
Brett E. Thomas '02	Brett E. Thomas '02			
Jacob Reid Toal '06	Jacob Reid Toal '06			
SMC, 5 Kirby Garfield '06	SMC, 5 Kirby Garfield '06			
Christopher D. Goetter '02	Christopher D. Goetter '02			
SMC, 5 Jarod Goetter '06	SMC, 5 Jarod Goetter '06			
SMC, 5 Joseph M. Gordon '03	SMC, 5 Joseph M. Gordon '03			
	SMC, 5 Sam P. Tucker '05			
	SMC, 5 Clayton E. Blanchard Jr. '78			
	SMC, 5 Joseph H. Blum '88 CC			
	SMC, 5 W. Robert Dyer Jr. '63			
	SMC, 5 Raymond M. Edwards Jr. '03			
	SMC, 5 Kenward Dale Faul '78			
	SMC, 5 John Charles Glaze '83			
	SMC, 5 Daryl S. Gray '86			
	SMC, 5 Charles Christopher Johnson '99			
	SMC, 5 Robert Wayne Jones '76			
	SMC, 5 Corey P. Kimball '97 CC			
	SMC, 5 John M. LaBorde '84			
	SMC, 5 Shawn David Lowe '91 LG SD			
	SMC, 5 Larry D. McNulty '66 CC			
	SMC, 5 Michael R. McKinstry '65 CC			
	SMC, 5 John Pike Powers IV '60 LG LV			
	SMC, 5 Aaron K. Ruppel '98			
	SMC, 5 Steven A. Zenthorfer '67 CC			
	SMC, 5 Joseph H. Argue III '68 CC SD			
	SMC, 15 Michael C. Barrett '64 CC GG			
	SMC, 15 Stephen P. Collins '67 CC SD			
	SMC, 15 Richard Lane Hubbard '94 CC			
	SMC, 15 Thomas M. Proulx '70 CC			
	SMC, 15 Emerald H. Bumbaugh '06			
	SMC, 15 J. Steve Burke '72 CC			
	SMC, 15 John E. Cotthoff '73			
	SMC, 15 Alan B. Curtis '64 LC SD			
	SMC, 10 Stephen E. Douglas '67			
	SMC, 5 Christopher S. Fairchild '96			
	SMC, 5 Jerry Lee Harp Jr. '05			
	SMC, 5 Mark Henson '02			
	SMC, 5 William H. Rice '03			
	SMC, 5 Gerald F. Roberts '58			
	SMC, 5 Jerry A. Rose '60 CC SD			
	SMC, 5 Donald R. Saunier '85			
	SMC, 5 Donald G. Silvestri '72			
	SMC, 5 Christopher A. Thomas '96 CC			
	SMC, 15 Jeffrey M. Thurston '82			
	SMC, 15 Ramon Mark Tonazzi '86			
	SMC, 15 Robert A. Troutman '65			
	SMC, 15 John R. Weatherly '68			
	SMC, 5 Adam J. Salhada '03			
	SMC, 5 Daniel J. Scheller '04			
	SMC, 5 Kurt B. Schneider '02			
	SMC, 5 John Brian Shelton '87			
	SMC, 5 Michael W. Sheppard '04			
	SMC, 5 Cole A. Shinn '04			
	SMC, 5 Stephen Shucal '06			
	SMC, 5 Jordan C. Sieben '01			
	SMC, 5 Scott Smith '04			
	SMC, 5 Justin Sinder '06			
	SMC, 5 Kelly T. Staley '03			
	SMC, 5 Todd A. Staley '03			
	SMC, 5 James Todd Stone '83			
	SMC, 5 Quinn C. Strong '04			
	SMC, 5 Michael P. Taylor '03			
	SMC, 5 Brett E. Thomas '02			
	SMC, 5 Jacob Reid Toal '06			
	SMC, 5 Kirby Garfield '06			
	SMC, 5 Christopher D. Goetter '02			
	SMC, 5 Jarod Goetter '06			
	SMC, 5 Joseph M. Gordon '03			
	SMC, 5 Sam P. Tucker '05			
	SMC, 5 Clayton E. Blanchard Jr. '78			
	SMC, 5 Joseph H. Blum '88 CC			
	SMC, 5 W. Robert Dyer Jr. '63			
	SMC, 5 Raymond M. Edwards Jr. '03			
	SMC, 5 Kenward Dale Faul '78			
	SMC, 5 John Charles Glaze '83			
	SMC, 5 Daryl S. Gray '86			
	SMC, 5 Charles Christopher Johnson '99			
	SMC, 5 Robert Wayne Jones '76			
	SMC, 5 Corey P. Kimball '97 CC			
	SMC, 5 John M. LaBorde '84			
	SMC, 5 Shawn David Lowe '91 LG SD			
	SMC, 5 Larry D. McNulty '66 CC			
	SMC, 5 Michael R. McKinstry '65 CC			
	SMC, 5 John Pike Powers IV '60 LG LV			
	SMC, 5 Aaron K. Ruppel '98			
	SMC, 5 Steven A. Zenthorfer '67 CC			
	SMC, 15 Joseph H. Argue III '68 CC SD			
	SMC, 15 Michael C. Barrett '64 CC GG			
	SMC, 15 Stephen P. Collins '67 CC SD			
	SMC, 15 Richard Lane Hubbard '94 CC			
	SMC, 15 Thomas M. Proulx '70 CC			
	SMC, 15 Emerald H. Bumbaugh '06			
	SMC, 15 J. Steve Burke '72 CC			
	SMC, 15 John E. Cotthoff '73			
	SMC, 15 Alan B. Curtis '64 LC SD			
	SMC, 10 Stephen E. Douglas '67			
	SMC, 5 Christopher S. Fairchild '96			
	SMC, 5 Jerry Lee Harp Jr. '05			
	SMC, 5 Mark Henson '02			
	SMC, 5 William H. Rice '03			
	SMC, 5 Gerald F. Roberts '58			
	SMC, 5 Jerry A. Rose '60 CC SD			
	SMC, 5 Donald R. Saunier '85			
	SMC, 5 Donald G. Silvestri '72			
	SMC, 5 Christopher A. Thomas '96 CC			
	SMC, 15 Jeffrey M. Thurston '82			
	SMC, 15 Ramon Mark Tonazzi '86			
	SMC, 15 Robert A. Troutman '65			
	SMC, 15 John R. Weatherly '68			
	SMC, 5 Adam J. Salhada '03			
	SMC, 5 Daniel J. Scheller '04			
	SMC, 5 Kurt B. Schneider '02			
	SMC, 5 John Brian Shelton '87			
	SMC, 5 Michael W. Sheppard '04			
	SMC, 5 Cole A. Shinn '04			
	SMC, 5 Stephen Shucal '06			
	SMC, 5 Jordan C. Sieben '01			
	SMC, 5 Scott Smith '04			
	SMC, 5 Justin Sinder '06			
	SMC, 5 Kelly T. Staley '03			
	SMC, 5 Todd A. Staley '03			
	SMC, 5 James Todd Stone '83			
	SMC, 5 Quinn C. Strong '04			
	SMC, 5 Michael P. Taylor '03			
	SMC, 5 Brett E. Thomas '02			
	SMC, 5 Jacob Reid Toal '06			
	SMC, 5 Kirby Garfield '06			
	SMC, 5 Christopher D. Goetter '02			
	SMC, 5 Jarod Goetter '06			
	SMC, 5 Joseph M. Gordon '03			
	SMC, 5 Sam P. Tucker '05			
	SMC, 5 Clayton E. Blanchard Jr. '78			
	SMC, 5 Joseph H. Blum '88 CC			
	SMC, 5 W. Robert Dyer Jr. '63			
	SMC, 5 Raymond M. Edwards Jr. '03			
	SMC, 5 Kenward Dale Faul '78			
	SMC, 5 John Charles Glaze '83			
	SMC, 5 Daryl S. Gray '86			
	SMC, 5 Charles Christopher Johnson '99			
	SMC, 5 Robert Wayne Jones '76			
	SMC, 5 Corey P. Kimball '97 CC			
	SMC, 5 John M. LaBorde '84			
	SMC, 5 Shawn David Lowe '91 LG SD			
	SMC, 5 Larry D. McNulty '66 CC			
	SMC, 5 Michael R. McKinstry '65 CC			
	SMC, 5 John Pike Powers IV '60 LG LV			
	SMC, 5 Aaron K. Ruppel '98			
	SMC, 5 Steven A. Zenthorfer '67 CC			
	SMC, 15 Joseph H. Argue III '68 CC SD			
	SMC, 15 Michael C. Barrett '64 CC GG			
	SMC, 15 Stephen P. Collins '67 CC SD			
	SMC, 15 Richard Lane Hubbard '94 CC			
	SMC, 15 Thomas M. Proulx '70 CC			
	SMC, 15 Emerald H. Bumbaugh '06			
	SMC, 15 J. Steve Burke '72 CC			
	SMC, 15 John E. Cotthoff '73			
	SMC, 15 Alan B. Curtis '64 LC SD			
	SMC, 10 Stephen E. Douglas '67			
	SMC, 5 Christopher S. Fairchild '96			
	SMC, 5 Jerry Lee Harp Jr. '05			
	SMC, 5 Mark Henson '02			
	SMC, 5 William H. Rice '03			
	SMC, 5 Gerald F. Roberts '58			
	SMC, 5 Jerry A. Rose '60 CC SD			
	SMC, 5 Donald R. Saunier '85			

SMC William M. Simpson '97
Ruseell R. Stewart '71 VP
5 Leslie Jamison Van Volpen '88 CC SD
William Michael Whelan, Ph.D. '69 VP
Chester N. Willis '73 LC SD
10 Chandler P. Worley Jr. '66 CC
SMC David E. Worell Jr. '00

Zeta Gamma Chapter
Eastern Illinois University
Living Members on Record: 1,065
Percent Who Gave: 2%

Amount They Gave: \$1,821.00
10 Robert Beitenberg '73
SMC Daniel Thomas Brossseau '83 CC
SMC 15 Stephen R. Glazer '87 CC
SMC Jed A. Henry '01 CC
10 David C. Hicks '64 CC
SMC Jacob J. Hong '92
SMC W. Max Jaeger '64 SD
Patrick M. Kennell '96 CC
William T. Kingsbury '91
5 Melvin H. Krieger '67 CC
Gary M. Latach '66 CC
James H. Laffry '73
SMC Joseph Andrew Martin '90
Todd Aubrey Mason '88
5 Richard W. Reynolds '67
Jay R. Stortum '85 CC
Julian A. Stovall Jr. '68 LC
SMC Troy Swanson '91 CC
William Voorhes '74

Zeta Delta Chapter
Parsons College
Living Members on Record: 159
Percent Who Gave: 1%

Amount They Gave: \$2,985.00
Matthew P. Cummings '99
Gary A. Frye '69
SMC 5 Larry C. Hall '65 VP LV
Dale R. Hahn '86
5 Michael B. Hollan '65
Henry Hahn Huber Jr. '88
SMC David M. Lane '67 CC
Calvin Alan Lickett '63
10 Stephen Ray Martin '85 LC SD
15 James L. Oiler '66 CC SD
10 James J. Spalding Jr. '70 CC SD
SMC Steven L. Turner '70 LG LV
SMC David R. Voll Sr. '66 CC
SMC Stanley E. Winthorst Jr. '93

Zeta Zeta Chapter
Southwestern Oklahoma State University
Living Members on Record: 292
Percent Who Gave: 1%

Amount They Gave: \$1,872.00
James D. Jewell '69 CC
Jimmy C. Klepper '70 CC
M. Craig Puckett '72
Richard D. Rolson '65

Zeta Eta Chapter
University of Arkansas-Little Rock
Living Members on Record: 550
Percent Who Gave: 2%

Amount They Gave: \$676.00
Jeremy Wyatt Abelle '05
Joseph Harry Armstrong '82
SMC Gary Lee Davis '80
SMC Trey L. Fleming '96 CC
Brian C. Friedman '74 CC
Donald L. Gent '67
James Kent Hardy '80
James A. Kowitz '68 CC
SMC O. Kenneth Oliver '65 CC
Todd A. Stotzer '96
Preston Alan Winght '78 CC SD

Zeta Theta Chapter
Texas State University
Living Members on Record: 957
Percent Who Gave: 1%

Amount They Gave: \$897.00
Noel F. Braniff Jr. '66 CC
David Dwayne Dietert '80
5 Bobby Hatfield '72
SMC Greg Lee Jones '93 LC
SMC Harry J. Lucas Jr. '65 CC
SMC Wesley M. Malcher '96
5 W. Michael Stafford '65 LC SD
Paul A. Wallinger '75 CC

Zeta Iota Chapter
Old Dominion University
Living Members on Record: 637
Percent Who Gave: 3%

Amount They Gave: \$4,054.02
C. Max Bartholomew, Jr. '69 CC SD
Kevin G. Bolduc '99
5 Robert L. Bradshaw '77 SD
SMC 5 Steven D. Brodinski '95 AC GG
10 Joseph Patrick Byrne '83
SMC George W. Cox Jr. '66 CC SD
Luis A. De Leon '03
Todd Albert Dyer '95
Kenneth S. Goldstein '66
John M. Higgins '69 CC
5 Thomas A. Howarth III '02
5 Dennis F. McMullan '66
10 Donald J. Musacchio '70 CC SD
Christian P. Oberstain '95
Nelson M. Pinney '70
Jeffrey W. Pollard '68
Hugh R. Staples '66
George Howes Taterson Jr. '66 CC
SMC Thomas D. Tulte '69
5 Aaron A. Zimmer '04
Anthony M. Zontini '66

Zeta Kappa Chapter
Ferris State University
Living Members on Record: 983
Percent Who Gave: 3%

Amount They Gave: \$2,065.00
Maile Anthony Alata '92
Timothy S. Boehg '04
Joseph T. Cole '73
SMC 5 Gary L. Cousino '69 LC SD
SMC 15 Perry Eric Davis '75 CC
5 Mitchell A. Faassen '03
SMC 5 Kevin George Flannery '78
5 Gerald Joseph Fortuna '72
5 Thomas A. Hall '74
Michael William Hogan '75 CC SD
10 Kenneth Lee Karsten '66
15 Mark Stephan Keivick '81 SD
John Michael Kostka '71
Duane H. Moore II '89
10 James O'Hanesian '69
Bruce N. Parsons '78 CC SD
Lansing W. Pritchard '72 CC LV
Robert G. Rulling '01
Heath Schmidt '95 CC
5 Justin Levi Schweigert '05
15 Clayton L. Snyder '66 CC SD
5 Jason G. Sugg '05
Jery E. Teeples '74
SMC 5 P. Craig Tendall '66 VP LV
Ronald Raymond Watson '75

Zeta Lambda Chapter
Adrian College
Living Members on Record: 151
Percent Who Gave: 3%

Amount They Gave: \$300.00
Michael B. Garber '66
Harry S. Kammerer '71
Oscar P. Mattson '66
10 Thomas H. Meyer '66 CC SD
Ronald E. Puetz '69

Zeta Mu Chapter
University of Idaho
Living Members on Record: 638
Percent Who Gave: 1%

Amount They Gave: \$485.00
Lorry A. Benson '66
SMC 15 Thomas A. Cunningham '66
James Addison Hunt '66
Todd Howard Hubstrom '80
5 Boyce M. Williamson Jr. '67 CC SD
5 Robert Joseph Yudsky '78 CC SD

Zeta Nu Chapter
Eastern Washington University
Living Members on Record: 151
Percent Who Gave: 3%

Amount They Gave: \$1,872.00
Donald R. Largert '68
William O. Odell '66
William Werscheck Jr. '76
SMC James A. Wolf '67 CC SD

Zeta Xi Chapter
Western Carolina University
Living Members on Record: 642
Percent Who Gave: 3%

Amount They Gave: \$1,872.00
Ryan Russell Butler '00
R. Perry Crutchfield Jr. '70
SMC 5 John Joseph Dugas Jr. '05
Rodney B. Eckard '07
Dennis A. Fox '69 CC SD
SMC 5 Michael Scott Glass '02
SMC Thomas W. Graham Jr. '67
William D. Hawkins III '75
Kenneth East Hills '84
5 R. Mitchell Hull '69 CC
5 Gerald L. Kiser '68 CC SD
15 Gerald W. Matheny '67 SD
SMC Riley J. Oakley Jr. '67 CC
10 W. Gene Powell '67 LC SD
SMC 15 William M. Ross '68
Lewis E. Stewart '67 CC
10 Robert W. Thomas '67 CC SD
Ermette G. Thompson III '78 CC
SMC 10 Gerald R. Wagoner '69 CC SD

Zeta Omicron Chapter
California State University-Northridge
Living Members on Record: 797
Percent Who Gave: 2%

Amount They Gave: \$1,689.00
David Busse '01
Gary Raymond Conley '79 CC
10 David Alan Elston '81 CC
Paul Keith Engstrom '77 CC
SMC Donald James Gornley '77
Gregory M. Grasel '70 CC
Daniel David Greenwood '81
Jay Louis Guttman '76 CC
SMC Gordon E. Hall '67
5 Robert W. Luce '89
SMC Brian J. Manning '73 CC SD
SMC 5 Jon A. Maroux '74 CC
10 David Brian Satter '78 CC SD
Frank Edward Szanka '77 CC
Brent Edward Wilens '73
SMC 5 Larry Whitman '04
Ralph W. Wyatt '68 LC SD

Zeta Pi Chapter
University of South Florida
Living Members on Record: 819
Percent Who Gave: 2%

Amount They Gave: \$2,503.00
Matthew J. Agresti '87
SMC 5 James Atkinson '03
Lou Bottino '71 LG SD
15 Daniel E. Bumgardner Jr. '79 CC
10 Herbert E. Carlton III '66
5 Armando Castillon '02
Rodney D. Clymer '68
Robert William Dwyer '90 CC
Scott P. Ecklund '03
Stephen R. Howze '69 CC
10 Charles Wayne King '84
Kenneth Leo Leivner '79
5 Steven L. Mackler '69
John F. Pribyl '68
Steve Runion '84

TKA – the other half of the college education...

**The Scott Seidel
Endowed Scholarship Fund**

Brother Scott Seidel (Cal State - Fresno, Iota Beta '93) knows first hand that the Pi Kappa Alpha Fraternity chapter provides vital leadership training that simply cannot be taught in the classroom. Couple the chapter experience with Pike University leadership training and it's no wonder why TKA's are the most heavily recruited college graduates.

In 2005 Scott created the Scott Seidel Endowed Scholarship Fund at the Pi Kappa Alpha Educational Foundation to perpetuate his belief in and support of the leadership training programs afforded to our student members through Pike University. This fund will provide annual scholarships to the most outstanding student leaders in Iota Beta Chapter at Cal State-Fresno.

Herman M. Smith Jr. '68 CC SD
Ronald J. Tiede '66

Zeta Rho Chapter

University of North Dakota
Living Members on Record: 570
Percent Who Gave: 2%

Amount They Gave: \$954.00
Lawrence M. Akers '72
SMC Bradley J. Brackel '96
SMC Thomas B. Cruden '68
Clarke Fairbrother '70 LC
Merlyn Bruce Hermanson '70
5 Zach L. Jones '04
SMC Justin M. Jones '05
Thomas E. Kiefel '68
SMC David A. Weltrauch '03
SMC John Robert Wetsch '78 LC SD
Larry O. Wonder '70 CC SD

Zeta Sigma Chapter

Florida Institute of Technology
Living Members on Record: 659
Percent Who Gave: 12%

Amount They Gave: \$4,831.00
Matt Allen '03
Paul Aton '03
Sven Bergstrom '95 CC
Matt Bertr '05
Chris Billings '03
Jared Danton Bobben '04
Patrick F. Bradley III '04
Douglas Michael Campbell '05
10 Joseph Caruso '70 LG LV
SMC James R. Cicardo Jr. '00
Brian W. Cobb '04
Carlos M. Cuelo '69
Clay Danielson '03
Christophe Deighan '03
Nathan E. Denton '05
Salvatore F. DiPino Jr. '91

Brent R. Doyle '69 CC
Bruce J. Dvoracek '73
Andrew L. Elliott '05
Christopher Shane Ferguson '05
Rhett Thomas File '05
Ryan Matthew Gauthier '04
Kell T. Gearscopoulos '04
Steven A. Gould Jr. '02
Paul A. Graham '04
Jon-Paul Gimes '05
Jeremy M. Holmes '04
Christopher James Hubacek '05
Tyler Jandreau '05
SMC Eric M. Jaudzimas '99 CC
Travis Jones '03
John Charles Jozsa '05
Ryan W. Kennedy '04
Gayagan R. Kahlil '05
Scott Kohut '03
Joshua Scott Levis '05
Douglas T. Luckett '71 CC
Daniel Lee Macklin '04
Jeffrey Matthew Madentord '05
Brandon Marone '05
Justin Mansero '01
Christopher McCarley '03
Nathaniel Gerard McKeivley '03
Jeffrey Megivern '03
Michael V. Melts '05
Ryan Andrew Meyer '03
Mark H. Michalski '72
Chris Milne '03
James Joseph Minck Jr. '82
Robert Gordon Mitchell II '77 CC
5 George J. Monstall III '68 LC LV
Joseph Noel '05
Amer Numan '04
Sham P. O'Brien '05
Joe Michael Peterson '05
Ronald R. Pollio '68
James E. Preboster '69 SD

SMC Frank Racioppi '02
Robert Radomski '05
Jose Ramos '03
James Todd Reeman '89
Mark E. Reynolds '05
Kenneth Michael Roberts II '04
William Henderson Rogers '05
Brandon J. Rowan '05
Theodore O. Simons '04
Gerard Joseph Steimers '72 CC
Joseph Stine '05
Timothy Teal '05
David Vanm '05
Andrew J. Warren '05
Ralph H. Webber Jr. '88 CC SD
Stephen Anthony Wenzel '05
Eric L. Whiskhart '00 CC
Adam S. Zalko '04

Zeta Tau Chapter

Eastern Kentucky University
Living Members on Record: 636
Percent Who Gave: 2%

Amount They Gave: \$2,844.00
James E. Adkins '73
C. Jeffrey Bonnell '69
Mark Alford Burks '75 CC
Arlen Dean Butler '88 LC
SMC Steven W. Collins '69 LC SD
5 K. Wayne Crabtree '71 VP SD
Alan Caul Crook '76
Ronald E. Eble '69
5 Gary Dean Goodan '69 CC SD
Joseph William Hoffman '93
Michael D. Johnson '69
John B. Moreland III '74
5 William R. Owings '74 CC SD
Jeffrey A. Sheets '74
10 James E. Thomas Jr. '75 LG GG

Honoring the legacy...

**The Christopher Andrew Smith
Memorial Scholarship Fund**

Although Christopher Andrew "Drew" Smith (East Central, Epsilon Omega '93) had been affiliated with Epsilon Omega Chapter less than two years when his life was tragically lost in a 1994 car accident, his spirit and love for Pi Kappa Alpha were larger than life and continue to inspire student members and alumni from his chapter to live the ideals taught in our Ritual.

In 2005 Drew's parents, Don and Kathy Smith, funded the Christopher Andrew Smith Memorial Scholarship Fund at the Pi Kappa Alpha Educational Foundation to perpetuate their son's legacy among the young men of Epsilon Omega Chapter. Annual proceeds from this endowment will perpetually provide travel and tuition assistance to Epsilon Omega chapter members attending Pike University leadership programs.



Christopher Andrew Smith

The Oak Trust

Generous benefactors qualify for the Oak Trust Society through a qualified estate gift. The most common ways of entering the Oak Trust Society are:

- Naming the Pi Kappa Alpha Educational Foundation as a beneficiary of \$25,000 or more from a will or charitable trust or
- Naming the Pi Kappa Alpha Educational Foundation as the owner and beneficiary of a permanent life insurance policy valued at \$50,000 or more.

Please contact the Educational Foundation at 800-456-7452 for more information about these or other qualifying gifts. The Foundation also asks that you discuss your charitable intentions with the potential executors of your estate. That conversation will help ensure that your final wishes are honored.

The Foundation also appreciates notification of your wishes and a copy of the language in the estate plan, so the Foundation can include you in the Oak Trust Society and ensure that you have included the right language to direct your gift according to your wishes.

Throughout the pages of this magazine you will read about ways the International Fraternity improves the college experience and the fraternal experience of our young brothers. The Educational Foundation's mission is to fund some of the most important ways in which those experiences are improved. Your membership in the Oak Trust Society can make a big difference in the lives of those wonderful young men of Pi Kappa Alpha.

Please write or call today with any questions and thank you for your interest.

Zeta Upsilon Chapter

Concord College

Living Members on Record: 232

Percent Who Gave: 3%

Amount They Gave: \$440.00

- James Paul Beckner '76
- David T. Hanson '70 CC
- Howard L. McNeal Jr. '69
- Fredrick M. Merchant Jr. '74
- Keith Wilson Reed '80
- James D. Sovine '69 CC SD

Zeta Phi Chapter

University of Missouri-St. Louis

Living Members on Record: 546

Percent Who Gave: 3%

Amount They Gave: \$2,664.00

- Nicholas Keith Angle '05
- Mark Robert Brian '76
- Ronald Alan Chamberlain '94
- Keith Fred Cooper '80 LG SD
- Aaron Marc Golchert '03
- Michael J. Hendel '72 CC SD
- Christopher Hickman '02
- Nicholas Marvin Koehing '05
- John R. Kolb '69 LC SD
- Robert J. Mahon '69
- Daniel Scott Mohan '75
- Anthony Joseph O'Driscoll '80 CC
- Todd A. Renner '02
- Patricia Allen Tuley '84 VP LV
- Gary Joseph Vint '78
- Jim Joseph Weis '79
- Dennis W. Wester '69

Zeta Chi Chapter

Missouri State University

Living Members on Record: 705

Percent Who Gave: 1%

Amount They Gave: \$1,042.00

- Thomas Stephen Basley '87 CC
- Jeffery S. Counts '90
- Donald Steven Dusseller '79 CC
- Kevin Joe Green '76
- Bare H. Hammond '75 CC
- Andrew H. Hoffman '96
- Timothy D. Nichols '81
- William D. Perry '83 LC SD
- Rodney Charles Soffer '88
- James Harfield Wilson '81 CC

Zeta Psi Chapter

Nicholls State University

Living Members on Record: 254

Percent Who Gave: 1%

Amount They Gave: \$1,991.39

- Mark D. Daniel '74
- Charles R. Swift '69 CC
- Laurence Hardy Triemer '77

Zeta Omega Chapter

University of Louisiana-Lafayette

Living Members on Record: 205

Percent Who Gave: 2%

Amount They Gave: \$710.00

- Richard P. Harzes '85 VP
- Daniel K. LaGrasse '70
- Marvin J. Richard '77
- C. Taylor Rock Jr. '71 CC
- Larry W. Scanlin '69 SD

Eta Alpha Chapter

Clemson University

Living Members on Record: 1,106

Percent Who Gave: 2%

Amount They Gave: \$7,279.00

- Rhett R. Ables '72
- Alton G. Barlow III '94
- Jeffery Daren Biggers '92 LC
- Terrence Paul Bull '77
- W. Kirk Crawford '79 CC SD
- Andrew J. Falatko '74 LC LV
- Gary Richard Freeman '77
- Richard D. Frye '71 CC
- Bill C. Garrett III '76 CC SD
- Christopher Granelli '90
- Eric Bryan Hills '83 CC SD

SMC 5

Christopher R. Holt '95

John Elliott Hughes '91 CC

Alvin J. Hurt Jr. '70 LG SD

Robert George Intile '89 CC

Roy Alan Majors '77 CC SD

John D. Mullen '70 CC SD

Robert Wayne Parker '80 CC

Thomas Russell Roberts '77

James R. Swindell '70 LG LV

Joseph J. Turner Jr. '70 LG SK

Michael F. Wilkins '88 CC

Frank W. Wingate '79 CC

Eta Beta Chapter

Seton Hall University

Living Members on Record: 699

Percent Who Gave: 2%

Amount They Gave: \$1,647.00

- Samuel F. Altiero '74 LC GG
- John T. Baser '70 LC SD
- Thomas J. Frain Jr. '77
- Gerard M. Gerlach Jr. '70
- Michael D. Korp '75
- Mark Paul Marotta '80
- Darren J. Mills '86 CC
- Frank Paolantonio '73 VP LV
- Michael H. Rosetto '89
- George F. Wallace '73 CC
- Scott P. Wolfe '86

Eta Epsilon Chapter

Angelo State University

Living Members on Record: 555

Percent Who Gave: 3%

Amount They Gave: \$4,583.00

- Lewis Edgar Box '04
- Scott David Bratcher '89 LG SD
- John J. Fritzell '98
- Dwain Lynn Grider '04
- Randy W. Jensen '89
- Charles Jackson Hughes '73 CC SD
- George C. Humphreys '93 CC
- Richard Matthew Key '05
- Robert Charles King '88 CC
- Richard A. McKinney '71 LG SK
- Philip Steven Merkai '71 CC
- Michael D. Mitchell, Jr. '94 CC
- Christopher S. Neal '99 CC
- Michael T. Vallingdraming '85 CC
- Christopher Michael Zayas '04

Eta Zeta Chapter

Middle Tennessee State University

Living Members on Record: 637

Percent Who Gave: 2%

Amount They Gave: \$1,991.39

- David W. Adamson '71 VP SD
- Kevin Jay Blaster '84 TC SD
- Benjamin J. Boerner '01 CC
- William A. Brown '96
- Larry Robert Diorio Jr. '77
- Jason Lynn Gannon '92
- Patrick T. Kinard '99
- Harry J. Maurice '71
- Jack E. Patterson '75 CC
- Randall W. Qualls '95 CC
- Michael S. Smith '97
- B. Terry Stone '78 CC

Eta Eta Chapter

Morehead State University

Living Members on Record: 249

Percent Who Gave: 2%

Amount They Gave: \$125.00

- Stuart W. Bentley '05
- James M. Byrnie '05
- Shawn Macgyver Dennis '05
- Brad K. Hagen '02
- Anthony Blair Smith '78

Eta Theta Chapter

Weber State University

Living Members on Record: 599

Percent Who Gave: 1%

Amount They Gave: \$900.00

Donan Claude Coffar '86

SMC

Alan Lakowski '77

Gordon Ross Meyer '83 LC

Jeff Moore '00

Marc R. Welde '98

David S. West '82 CC SD

Thomas L. Wilkinson '71 LC GG

Eta Kappa Chapter

University of South Alabama

Living Members on Record: 418

Percent Who Gave: 0%

Robert W. Kenyon '78

Eta Lambda Chapter

Robert Morris University

Living Members on Record: 38

Percent Who Gave: 3%

Paul A. Lamping '71 CC

Eta Mu Chapter

Armstrong Atlantic State University

Living Members on Record: 143

Percent Who Gave: 3%

- Greg Barker '77 LC SD
- James G. Byrley '75
- Patrick C. Rosster '75
- Patrick A. Talley Jr. '74 LG GG

Eta Nu Chapter

Northern Illinois University

Living Members on Record: 1,118

Percent Who Gave: 1%

Amount They Gave: \$770.00

- Paul Douglas Andros '86
- Patrick Dennis Carey '79
- Steven J. Geocaris '74 SD
- Larry S. Kushnir '71
- Blaine Louder '82 CC
- Gerald M. Miller '71
- Wilbur K. Mills '75 CC SD
- Jeffrey R. Pavlecek '85
- Marc Edwin Platt '78
- Denrick B. Pugh '03
- James W. Sansone Jr. '71 CC SD
- Dale A. Smith '94

Eta Xi Chapter

University of Alabama-Birmingham

Living Members on Record: 150

Percent Who Gave: 4%

Amount They Gave: \$295.00

- Donald H. Busby '75 CC SD
- Gary V. Chapplear '74
- William Craig Fravert '77
- James O. Garrett '72
- Clayton B. Taylor Jr. '74
- Thomas E. Taylor '76

Eta Omicron Chapter

University of Louisiana-Monroe

Living Members on Record: 716

Percent Who Gave: 11%

Amount They Gave: \$3,709.00

- Jonathan R. Arnold '04
- Brandon Trey Baker '05
- Joseph Robert Beard '05
- Benjamin S. Bockham '00
- James M. Bonner '04
- Michael Houston Braddock '05
- Jason Ray Bratton '05
- Daniel Allen Brown '05
- Thomas J. Brown IV '03
- Michael Daniel Burnett '05
- Brandon L. Burns '03
- Austin Mathis Butler '05
- Joshua Britton Carroll '05
- James E. Cicala '75
- Mike Stanley Clark '05
- Narcus Ray Coats '05
- Michael T. Coolman '03
- George A. Cossey '02
- Kiel D. Crabtree '00
- Daniel K. Crosser '02
- Brandon Michael Cruise '05
- Matthew Joseph Davis '05
- Steven C. Douglas '03

SMC

Jonathan N. Duff '02

James Robert Elliott '05

Brian T. Eskew '02

Joshua Alan Etheridge '05

Nicholas Eric A. Evans '05

James Edward Fambro '91

Christopher S. Fowler '96

William T. Freeman '86 CC SD

Dennis D. Gardner '02

Joshua Jude Gerache '05

James Pascal Gilbert III '05

James P. Griggs Jr. '04

Kasey Louis Guice '05

Glen Robert Hale '84 CC

Seth Marshall Hale '05

Brian Clayton Hall '05

Heath Vestal Hayes '05

Jereme Brian Johnson '05

Norwood R. Kelly III '05

Rafael Escalera Lara '05

Richard Cameron Leonard '05

Jacob Luke Linsney '05

Joshua B. Magee '04

William Grant May '05

Jacob Clay McCain '04

Brian Ray McCarty '05

Garrett Hamilton McCourt '05

Ross William McDaniel '05

Benjamin S. Miller '00

Matthew Brett Moore '05

Andrew Payne Norwood '05

James Thomas Powers '86 CC

Micha John Pulliam '05

John P. Randall '03

Leland George Rawls II '05

Joshua D. Roberts '03

Matthew Kyle Rogers '05

Brandon S. Rollins '03

Thaddeus N. Sanchez '01

Don Anthony Serpas '77

Charles G. Smith '04

Scott Andrew Soigrier '05

Chase Soong '84 LG LV

Kyle John Sullivan '05

Kenneth Wade Taylor '05

Chase B. Thompson '04

Everett Wayne Tobird '82

Henry M. Tyson II '04

Dustin DeWayne Valentine '05

Chad Michael Wallace '05

Tommy A. Walpole Jr. '80 LV

Eric D. Weatherly '00

Joshua Ryan Wilson '05

Eta Pi Chapter

University of West Florida

Living Members on Record: 151

Percent Who Gave: 2%

- William T. Childs '75 VP SD
- Stanley J. Gasi Jr. '72
- Earl H. Giebig '73

Eta Rho Chapter

Northern Kentucky University

Living Members on Record: 572

Percent Who Gave: 2%

Amount They Gave: \$2,010.00

- R. Russell Alexander '78 LG SK
- Robert Raymond Alexander '86
- Danny R. Antibus '72 CC
- David Bender '75 CC
- Jeff Cowens '03 CC
- Paul J. Frotge '97
- Anthony W. Frohlich '73
- Matt Frohlich '00
- Sean Kostmann '05
- Tye Austin Morfensen '00
- David W. Placke '75
- Carl William Schiewophann '77
- Nathaniel Gene Smith '89 CC SD
- Stuart Martin Suggs '78 CC SD

Eta Sigma Chapter

State University of West Georgia

Living Members on Record: 836

Percent Who Gave: 0%

- Louis Harry Gatch '90 CC
- William Rhymer Jr. '72

Eta Tau Chapter

Austin Peay State University

Living Members on Record: 777

Percent Who Gave: 1%

- Stephens B. Baird '73
- Jeffrey Vincent Bibb '76
- Jon Randal Clouser '78 CC
- Christopher G. Driver '95 LG SD
- Robert Wayne Martin '78 SD
- Alberto M. Mendoza '05
- Randall A. Vess '81 VP SD

Eta Upsilon Chapter

University of Texas-Arlington

Living Members on Record: 402

Percent Who Gave: 4%

- Jeffrey W. Adams '06
- Bernardo Barbero '97 CC
- Justin A. Gerstenberger '06
- Ronald L. Hanna Jr. '99 CC
- F.R. Jenkins III '84 LC SD
- Derek O. Johnson '99 CC
- Michael E. Leathers '89 CC
- Simon P. Ng '06
- Samuel D. Norris '06
- Blaire A. Ritchie '06
- Tommy Lee Skaggs '83
- Paul D. Slocum '06
- Chad Franklin Stanley '91 CC
- Stuart M. Sline '73
- Benjamin G. Tesfaye '06
- Joshua R. Urry '06

Eta Phi Chapter

University of Central Florida

Living Members on Record: 986

Percent Who Gave: 2%

- Robert Charles Agnew '83 CC
- Mike Baha '90
- Michael John Baker '83 CC SD
- Scott D. Bell '81 CC LV
- Adam Michael Berman '93
- Tom E. Brawley '86 LC LV
- Cary Pierce Coleman '92
- Wayne Douglas Doyle Jr. '76
- Christopher J. Fortnick '93 CC



The Oak Trust Society

- R. Russell Alexander (Northern Kentucky, Eta Rho '78)
John L. Amsden (Montana State, Gamma Kappa '80)
D. Mark Anderson (Wofford College, Nu '76)
David A. Bagwell (Oklahoma State, Gamma Chi '62)
* Norman F. Banfield (Ohio, Gamma Omicron '50)
James W. Barr, Jr. (Purdue, Beta Phi '63)
* Vernon Baxter (Western Reserve, Beta Epsilon '25)
Charles E. Beil (Oklahoma, Beta Omicron '55)
J. Frank Bell, III (Stetson, Delta Upsilon '85)
Scott D. Bell (University Central Florida, Eta Phi '81)
David M. Bornn II (UCLA-Riverside, Lambda Alpha '00)
* Cephas and Rose Brainerd (New York, Alpha Upsilon '12)
Steven D. Broderick (Old Dominion, Zeta Iota '95)
Joseph R. Brown (Kansas, Beta Gamma '50)
* Roger E. Brown (Cincinnati, Alpha Xi '58)
Jason R. Burris (Chapman, Theta Psi '99)
William M. Byrne (Iowa State, Alpha Phi '62)
William A. Cardinal, Jr. (Wayne State, Delta Nu '92)
Victor L. Cary (Missouri, Alpha Nu '36)
Richard E. Charlton, III (Auburn, Upsilon '61)
William J. Cone (Tulane, Eta '55)
Daniel W. Corah (Colorado State, Epsilon Theta '83)
Robert N. Cox (Southeast Missouri State, Epsilon Iota '64)
* Henry A. Cozzens (Rutgers, Alpha Psi '13)
Marvin D. Dennis (Illinois, Beta Eta '56)
Michael L. Dever (Cincinnati, Alpha Xi '61)
Stephen A. Dickens (Tennessee Tech, Theta Upsilon '86)
* William P. Donelan, Jr. (South Carolina, Xi '58)
Charles L. Dow (Alabama, Gamma Alpha '64)
I. Douglas Dunipace (Arizona, Gamma Delta '58)
David H. Dyson (Auburn, Upsilon '72)
Mark C. Dziatczak (Wayne State, Delta Nu '91)
* Ross L. Edwards (N. Georgia College, Psi '30)
Robert L. Francis (Arizona State, Delta Tau '67)
William Gatewood (Virginia, Alpha '51)
W. Bram Govaars, II (Arizona, Gamma Delta '66)
Garth C. Grissom (Kansas State, Alpha Omega '49)
Patrick W. Halloran, III (Nebraska-Omaha, Delta Chi '61)
Robert E. Hammond (Southern California '93)
Thomas J. Handler (Illinois, Beta Eta '74)
William A. Harrahill (Nebraska-Omaha, Delta Chi '91)
Burton H. Harres, Jr. (Southeast Missouri State, Epsilon Iota '71)
Patrick F. Haynes (Arkansas State, Delta Theta '81)
R. James Henderson (Kansas State, Alpha Omega '57)
* Jason I. Hernandez (Chapman, Theta Psi '95)
* Roy D. Hickman (New Mexico, Beta Delta '22)
* Augustus Hill (Vanderbilt, Sigma '25)
* Howard N. Hinds (Tennessee, Zeta '51)
* Howard C. and Alice S. Hinig (Western Reserve, Beta Epsilon '34)
Jay J. Hinkhouse (Iowa State, Alpha Phi '78)
Charles O. Holliday, Jr. (Tennessee, Zeta '67)
* R. Craig Hoenshell (Nebraska-Omaha, Delta Chi '63)
R. Chuck Hunt (North Alabama, Theta Alpha '93)
Gwendolyn DeShazo-Irwin (Friend)
* Clarence Isham (Rensselaer Polytechnic Institute, Gamma Tau '34)
H. Clayton Jackson, Jr. (North Carolina, Tau '51)
C. Richard Jackson (Tennessee, Zeta '63)
Hjalma E. Johnson (Florida, Alpha Eta '58)
Matthew J. Kavanagh (Southern Methodist, Beta Zeta '54)
William A. Kellstrom (Iowa State, Alpha Phi '60)
Gregory & Brooke Ketz (Purdue, Beta Phi '68)
Douglas J. Kiersey (Western Michigan, Epsilon Psi '87)
* Col. Harry F. Kirkpatrick (Missouri-Rolla, Alpha Kappa '27)
Kevin G. Knaus (Kansas State, Alpha Omega '82)
Michael J. Korman (Missouri, Alpha Nu '89)
James Kresnik (Nebraska-Omaha, Delta Chi '00)
* William Kruger (Missouri-Rolla, Alpha Kappa '56)
William "Hank" Kucheman (Virginia Polytechnic Institute, Epsilon '71)
William N. LaForge (Delta State, Zeta Beta '69)
George W. Levert, Jr. (Louisiana Tech, Gamma Psi '65)
Tommy G. Lewis, II (East Carolina, Epsilon Mu '86)
Robert R. Lind (Kansas State, Alpha Omega '49)
Francis M. Linderman (San Diego State, Delta Kappa '54)
John L. Lisher (Indiana, Delta Xi '71)
Wallace G. Long, III (Memphis, Delta Zeta '67)
* Lewis E. Magee (Southern Methodist, Beta Zeta '30)
Joseph D. Mason, II (Wisconsin, Beta Xi '88)
Irving F. Matson (Washington, Beta Beta '48)
Anthony W. Mayne (Ohio State, Alpha Rho '95)
* Glenn M. McCaslin (Missouri, Alpha Nu '47)
Daniel F. McGehee (Southeast Missouri State, Epsilon Iota '63)
Richard A. McKinney (Angelo State, Eta Epsilon '71)
Scott D. McWilliams (Tennessee, Zeta '78)
Gary E. Menchhofer (Cincinnati, Alpha Xi '65)
F. Anderson Morse (College of William and Mary, Gamma '76)
Andrew D. Morton (Maryland, Delta Psi '88)
Todd W. Mudd (Missouri, Alpha Nu '81)
Lynn T. Mulherin (Creighton, Theta Lambda '78)
Stephen C. Nester (Nebraska-Kearney, Iota Gamma '87)
William R. Nester (Cincinnati, Alpha Xi '47)
Brian M. Oard (California-Davis, Theta Omega '85)
Raymond L. Orians (Memphis, Delta Zeta '66)
Gregg J. Ormond (Pennsylvania, Beta Pi '74)
Nicholas J. Orphan (Cincinnati, Alpha Xi '65)
* A. Maxwell Paget (Lehigh, Gamma Lambda '38)
* Francis J. Pallischeck (Iowa State, Alpha Phi '38)
Edward A. Pease (Indiana, Delta Xi '71)
* James A. Peeling (Miami University-Ohio, Delta Gamma '47)
William Porter (Friend)
Robert L. Rain (Purdue, Beta Phi '52)
Robert A. Reddin (Tennessee-Martin, Epsilon Sigma '71)
Dr. & Mrs. Jerome V. Reel (Tulane, Eta '57)
Quentin L. Richard (Nebraska, Gamma Beta '29) & Gail Richard Zajic
Charles Richardson (Washington & Lee, Pi '29)
Adam Riffe (Chapman, Theta Psi '92)
Michael S. Risk (Iowa State, Alpha Phi '70)
George H. Roach, Jr. (San Diego State, Delta Kappa '57)
Ronald E. Roark (Drake, Delta Omicron '70)
Mark A. Robertson (Southern Methodist, Beta Zeta '82)
Rudy J. Rodriguez (California State-Fresno, Iota Beta '86)
Gary A. Rogaliner (Drake, Delta Omicron '69)
Scott A. Russell (Kansas, Beta Gamma '85)
Matthew Saathoff (Nebraska-Kearney, Iota Gamma '96)
Gary A. Sallquist (Nebraska-Omaha, Delta Chi '57)
Oscar C. Sandberg (Washington, Beta Beta '49)
W. Brad Schlegel (Delaware, Delta Eta '69)
Robert A. Schluter (Northwestern, Gamma Rho '84)
Steven S. Schumburg (Northern Iowa, Theta Zeta '87)
Raymond E. Scott (East Central, Epsilon Omega '94)
* Arthur Serfling (Northwestern, Gamma Rho '41)
Nicholas S. Shafor (Cincinnati, Alpha Xi '57)
John M. Silberstein (Chapman, Theta Psi '85)
Col Kermit J. Silverwood (Kansas State, Alpha Omega '21)
Kenneth W. Simonds (East Tennessee State, Epsilon Zeta '55)
A. Frank Smith (Florida, Alpha Eta '66)
Scott C. Stewart (Washington State, Gamma Xi '85)
* Benjamin F. Stradley (Missouri, Alpha Nu '21)
John E. Stratman (Chapman, Theta Psi '95)
* Reuel C. (Trinity College, Epsilon Alpha '53) and Anita W. Stratton
Joseph F. Thomas (Carnegie Mellon, Beta Sigma '34)
Jefferson R. Thompson (Louisiana University-Monroe, Eta Omicron '85)
Thomas C. Tillar (Virginia Polytechnic Institute, Epsilon '71)
Steven S. Vincent (Missouri, Alpha Nu '83)
William H. Vogle (Tulsa, Gamma Upsilon '66)
Thomas W. Wade, Jr. (Tennessee, Zeta '53)
John L. Walker (Missouri, Alpha Nu '65)
Heath A. Ward (Arkansas, Alpha Zeta '86)
William C. "Wick" Watkins (Auburn, Upsilon '51)
Thomas L. Wilkinson (Weber State, Eta Theta '71)
John Michael Williams (Oklahoma State, Gamma Chi '68)
Norman L. Williams (Tennessee, Zeta '65)
T. Morgan Woodward (Texas, Beta Mu '49)
* Deceased



The Sabre and Key Society

The Sabre and Key Society is composed of brothers and friends whose cumulative lifetime gifts total \$10,000 to \$24,999.

R. Russell Alexander, Eta Rho '78
Alpha Nu Alumni Association
D. Mark Anderson, Nu '76
Arkoma Region
Jerry W. Askew, Tau '73
Richard Craig Bauerle, Alpha Phi '79
James R. Black, Alpha Phi '67
Richard L. Blatt, Beta Eta '59
Arthur S. Bowes, Beta Phi '22
Joseph R. Brown, Beta Gamma '50
L. Owen Brown, Upsilon '61
Victor L. Cary, Alpha Nu '36
Ms. Susan G. Chaikin, Friend
John D. Chandler Sr., Tau '44
Francis Hall Chaney II, Epsilon '76
Roy Randolph Charles, Gamma '28
Wilbert E. Chope, Alpha Rho '42
Thad Cochran, Gamma Iota '56
Ryan B. Cooper, Gamma Xi '96
Robert N. Cox, Epsilon Iota '64
Henry A. Cozzens Jr., Alpha Psi '13
Larry Crabb, Alpha Phi '67
Mrs. Ann O. Daniels, Friend
Michael Anthony Denison, Theta Kappa '77
George Denton, Alpha Nu '42
William H. Dial, Alpha Eta '27
John Laurence Dozier, Beta Zeta '91
Charles R. Drake, Alpha Phi '67
Michael D. Duncan, Gamma Delta '66
Ivor J. Evans, Alpha Omega '61
Ronald H. Fanning, Delta Gamma '55
John H. Ferguson, Alpha Omega '63
Allen William Groves, Delta Upsilon '79
Deane C. Gunderson, Alpha Phi '48
Patrick W. Halloran III, Delta Chi '62
George E. Haverkamp, Alpha Phi '37
Jerome H. Herman, Beta Pi '72
Mrs. Alice Hinig, Friend
Jay J. Hinkhouse, Alpha Phi '78
Paul F. Hoff, Gamma Omicron '47
Mark H. Hulings, Alpha Omega '42
C. Richard Jackson, Epsilon Sigma '63
Trent L. James, Alpha Gamma '60
James T. Johnson, Alpha Epsilon '43
Keith Joseph Ketchman, Alpha Eta '74
Kevin Gregg Knaus, Alpha Omega '82
William H. Kucheman, Epsilon '71

John A. Leone, Beta Alpha '53
D. Marc Lobaugh, Gamma Delta '91
James S. Long Jr., Delta Sigma '72
Stanley F. Love, Delta Iota '51
John J. Lux, Theta '53
William W. Lynch, Delta Alpha '47
Steven Charles Mathy, Beta Phi '79
Nolan G. McKenzie, Alpha Omega '38
Richard A. McKinney, Eta Epsilon '71
James L. Melsa, Alpha Phi '57
Jack D. Neilson, Beta Alpha '46
Gurvis B. Nichols, Iota Omega '98
Raymond L. Orians, Delta Zeta '66
Joseph Leroy Ott, Theta '76
Allen Maxwell Paget, Gamma Lambda '38
W. Hamilton Parks II, Zeta '42
David B. Pate, Alpha Phi '70
Donald Duane Peeler, Alpha Phi '78
Robert E. Pulford, Alpha Omega '58
Robert L. Rain, Beta Phi '52
Quentin L. Richard, Gamma Beta '29
Kenneth R. Riley, Alpha Omega '56
Michael William Riley, Alpha Omega '84
George H. Roach Jr., Delta Kappa '57
Mark A. Robertson, Beta Zeta '82
Gary A. Sallquist, Delta Chi '57
David B. Sayle, Zeta Beta '69
Scott Louis Seidel, Iota Beta '93
Arthur Serfling, Gamma Rho '41
James Patrick Sheely, Gamma Delta '76
Howard K. Sherwood, Alpha Omega '53
Roger M. Sherwood, Alpha Omega '55
Robert E. Shoemaker, Delta Xi '69
Merlin A. Simons, Gamma Omicron '55
Samuel K. Skinner, Beta Eta '57
Don W. Smith, Epsilon Omega '95
John K. Sosnowy, Epsilon Gamma '61
Donald W. "Bill" Struve, Beta Omicron '70
Toledo Alumni Association
Joseph J. Turner Jr., Eta Alpha '70
Gary E. Welch, Epsilon Gamma '59
John Michael Williams, Gamma Chi '68
Mrs. Thomas L. Williams, Friend
Bruce A. Wolfson, Beta Pi '71
Charles J. Wyly Jr., Gamma Psi '53

Boldface type indicates new society members.

Theta Alpha Chapter
University of North Alabama
Living Members on Record: 490
Percent Who Gave: 1%
Amount They Gave: \$904.80
15 Mark Vernon Holmes '77 CC SD
SMC Robert Charles Hurt '93 VP SD
Daniel Richard MacMullin '05
Matthew J. McClain '99
Joey Andrew Mitchell '88
Robert Floyd Smith '80
Dale Franklin Taylor '74

Theta Beta Chapter
University of Montevallo
Living Members on Record: 448
Percent Who Gave: 2%
Amount They Gave: \$1,142.00
SMC S. Roy Brandon Barnhill '93 CC
SMC Anthony P. Dumas '81 '01
Norman Delmas Darden III '84 CC
Joe Bailey Hill Jr. '85 CC
Jeffery Wood Hydrick '88
Jesse Jefferson Jackson '74 SD
Robert Phillips McCormick '74 CC
10 J. Michael Murphy '74 LC LV
Edward C. Sietler '97
Trey G. South III '83 LC
George Moore Walker '74 CC

Theta Gamma Chapter
Georgia College and State University
Living Members on Record: 513
Percent Who Gave: 0%
John C. McKibben '74 CC LV

Theta Delta Chapter
Francis Marion University
Living Members on Record: 425
Percent Who Gave: 0%
William D. Hood '74
Robby D. Sisco '75 VP SD

Theta Epsilon Chapter
Northeastern State University
Living Members on Record: 532
Percent Who Gave: 1%
Coy Coffman '03
SMC S. David Lee Pennington '83 CC SD
5 J. Scott Reed '87
Michael Andrew Schmaier '85

Theta Zeta Chapter
University of Northern Iowa
Living Members on Record: 396
Percent Who Gave: 3%
Amount They Gave: \$1,176.90
D. Chase Cheviron '03
Tyler S. Gray '04
Edward Loyd Griffin '80 CC
SMC Chad Marshall Jewell '94
5 F. Austin Jones '85 CC
Adam Kaas '05
Marc G. Kramer '84
Jason A. Patlock '96 CC
Jeffery Joseph Sauer '77 CC
Roger L. Schaefer '04
SMC 15 Steven S. Schumburg '87 VP GG

Theta Eta Chapter
Loyola Marymount University
Living Members on Record: 416
Percent Who Gave: 3%
Amount They Gave: \$1,473.00
Nicholas F. Daffern '76 CC SD
Jean-Pierre Dumas '89
Richard Jay Gardner '76 CC SD
Patrick A. Griffin '81
David Thomas Hamilton '91 CC
Michael Vincent Lombardo '89 LC SD
Scott Edward Miller '88
Milton Luis Navarrete '78 CC
Gregg A. Noel '76 CC SD
John Curtis Rickling '78
Wade J. Sayth '76 CC
5 Daniel Michael Trask '77

Theta Theta Chapter
Texas A&M University
Living Members on Record: 676
Percent Who Gave: 2%
Amount They Gave: \$995.00
5 Todd C. R. Eyrte '88 CC
Aleck R. Fernandez '92
Todd Griffin Fisk '89
5 Jonathan Carl Homeyer '87 CC SD
10 Laurence L. Latham III '82 CC SD
Blake Jarrett Mahon '98
Terrell R. Miller '96
Charles Tracy Menden '84 CC
Glenn Frank Presnell Jr. '76 CC
Michael D. Rudin '81 CC
10 Gilbert G. Saha '76 CC
Tracy Benton Stephens '78

Theta Kappa Chapter
Indiana University Southeast
Living Members on Record: 358
Percent Who Gave: 2%
Amount They Gave: \$2,380.00
SMC 15 John Patrick Click '79
5 John Terrence Cody '78 CC SD
10 Michael Anthony Denison '77 LG SK
David Andrew Jackson '79 CC
SMC Todd A. Paxton '96
Stephen Lee Roberts '78

Theta Lambda Chapter
Crighton University
Living Members on Record: 944
Percent Who Gave: 2%
Amount They Gave: \$1,885.00
Grant Richard Adkins '05
Matthew Lewis Banker '05
5 Thomas Dean Becker '92
Mark Joseph Ciraco '05
Michael Patrick Greenwood '05
Thomas Francis Klumper '81
SMC Matthew J. MacVey '97
Christopher F. Mar '78

Theta Mu Chapter
University of Massachusetts
Living Members on Record: 597
Percent Who Gave: 1%
Joseph N. Connolly '77
James W. Goldman '77 LG SD
Dennis Sullivan '92

Theta Nu Chapter
Baylor University
Living Members on Record: 652
Percent Who Gave: 1%
Amount They Gave: \$975.00
Thomas S. Chilton Sr. '79
Daniel Clifton Dooly '80 CC SD
Bret Thomas Herman '93 VP
Steven Wayne Mothersole '77 LC SD
David Austin North Nickmoks '92
SMC Grant A. Walker '95
SMC Shannon M. Watt '98

Theta Xi Chapter
Texas A&M University-Commerce
Living Members on Record: 514
Percent Who Gave: 2%
Amount They Gave: \$23,690.00
Charles Richard Ehmann '79 CC
10 Lee Cavin Fisher '86 CC
Jaime D. Galvan '96
5 James Phillip Glenn '82 VP SD
Vernon Wilson Griffith '89
Robert Allen Hacker '78 LV
5 Philip Jason Martin '86
Philip L. McLeod '80 21 JF

Douglas William Massop '77 CC
SMC 5 Bill T. McCurtain '94 CC
Michael John McLaughlin '89
Pierre Espl Prouty '77 LG GG
John C. Sciaccotta '81
Chad Singleton '05
Robert Douglas Stehr '05
SMC Paul Joseph Thompson '81 CC SD
10 Ronald Mathew Willendorf '91
Bardley Carl Withrood '05
5 Edward John Zastera '87

Theta Nu Chapter
University of Massachusetts
Living Members on Record: 597
Percent Who Gave: 1%
Joseph N. Connolly '77
James W. Goldman '77 LG SD
Dennis Sullivan '92

Theta Nu Chapter
Baylor University
Living Members on Record: 652
Percent Who Gave: 1%
Amount They Gave: \$975.00
Thomas S. Chilton Sr. '79
Daniel Clifton Dooly '80 CC SD
Bret Thomas Herman '93 VP
Steven Wayne Mothersole '77 LC SD
David Austin North Nickmoks '92
SMC Grant A. Walker '95
SMC Shannon M. Watt '98

Theta Xi Chapter
Texas A&M University-Commerce
Living Members on Record: 514
Percent Who Gave: 2%
Amount They Gave: \$23,690.00
Charles Richard Ehmann '79 CC
10 Lee Cavin Fisher '86 CC
Jaime D. Galvan '96
5 James Phillip Glenn '82 VP SD
Vernon Wilson Griffith '89
Robert Allen Hacker '78 LV
5 Philip Jason Martin '86
Philip L. McLeod '80 21 JF

Theta Omicron Chapter
Indiana State University
Living Members on Record: 1,146
Percent Who Gave: 2%
Amount They Gave: \$2,849.54
Brandon Joseph Baisden '04
Michael Dean Church '83
Jeffrey Alan Colvin '86 CC
Nicholas Fischer '03
Richard William Flynn Jr. '84 SD
Brian Joseph Freyberger '88 CC
Thomas Reed Gray '82 CC
Jeffrey Alan Maher '79 CC
Joshua A. Mundell '00
Thomas Dale Perdew '78
SMC Alfred Carl Perone '78 LC SD
5 Mark Allen Poisel '86
5 Robert H. Puckett '92 CC SD
Aaron Rothgeber '05
Jon Cecil Russell '85
Shaune Ramon Shelby '84 CC
10 Brian Troy Thomas III '81 LV
5 Dismas J. Veenneman '83 CC
Anthony Daniel Vincent '04
SMC George Morton Walker Jr. '79 CC
Andrew Willmann '05
5 Darren C. Young '83 LG GG

Theta Pi Chapter
University of Alabama-Huntsville
Living Members on Record: 347
Percent Who Gave: 2%
Amount They Gave: \$2,186.00
Thomas E. Adams '79
Thomas Philip Fortune '05
Joseph C. Latta '01
Timothy J. Miner '82 CC
Mark E. Rehm '79 TC SD
John Charles Scott '84 LG SD
Randal William Silk '04

Theta Rho Chapter
Northern Arizona University
Living Members on Record: 582
Percent Who Gave: 2%
Amount They Gave: \$495.00
Todd John Bloom '81 CC
David Alexander Frye '88
Kurt Andrew Kurlenman '90
5 John Michael Mette '91
SMC Jason Scott Patterson '92 CC
Matthew W. Richardson '85
William T. Stuart '04
T. Paul Thomas '80 CC
SMC, Coby S. Wells '02

Theta Sigma Chapter
Winthrop University
Living Members on Record: 548
Percent Who Gave: 2%
Amount They Gave: \$795.00
William Steven Banner '80
Andrew A. Cmiel '90 LC
John Paul Dowd III '86
John Marcus Grunden '90
5 Joel Nathan Manning '87
Corey B. McClams '94
John M. McGough '04
James Matthew Smith '88 CC
James C. Williamson Jr. '80 CC

Theta Tau Chapter
California State University-Sacramento
Living Members on Record: 504
Percent Who Gave: 1%
Amount They Gave: \$980.00
5 Anthony Agrella '86 CC SD
Mark David Antonini '85 CC
Jess Borjon '83 CC
John Matthew McMurtrey '92
5 Philip Crawford Nash II '90 VP LV
Roger D. Westrup Sr. '81
5 David Joseph Whittington '82

Theta Upsilon Chapter
Tennessee Technological University
Living Members on Record: 452
Percent Who Gave: 2%
Amount They Gave: \$3,955.72
SMC Dale C. Decolles Jr. '94
10 Stephen Allen Dickens '86 AC GG
10 Samuel Michael Fara '81 CC SD
SMC Brian Goodwin '02
John T. Hall '99
William Davis Lamb III '88
5 Christopher F. Platt '90 VP SD
Stephen Evar Swanson '85 VP
Keith Alan Williams '87

Theta Phi Chapter
Wichita State University
Living Members on Record: 205
Percent Who Gave: 2%
Ernest Fred Bittner '84
Larry Wayne Decker '82
Rick Dean Finney '83
Bradley Jay Meas '82 CC

Theta Chi Chapter
Villanova University
Living Members on Record: 397
Percent Who Gave: 2%
Amount They Gave: \$595.00
Joseph C. Hare '69 CC
John S. Harrobin '87
Frederic Joseph Hueber '88
Thomas C. Karney '88
John Edmund Mooney '86 LC
Patrick Niro '87

Theta Psi Chapter
Chapman University
Living Members on Record: 469
Percent Who Gave: 23%
Amount They Gave: \$7,069.44
Aaron J. Albonetti '02
Blake Andrew Allred '05
Nick Angiello '04
Andrew Franklin Armstrong '05
Christian Barajas '02
Jeremy A. Bather '06
Robert A. Boston III '01
John W. Bowers III '02
Edward P. Boon '04
Andrew C. Boulos '04
Brian Bruno '03
David Cody Bruton '05
Jason R. Burns '99 TC SD
James C. Busch '04
Luke Evan Caldwell '05
Alexander F. Cole '02
Christopher B. Coulter '01
Edward Randolph Crockett '05
Octavio Dominguez Jr. '06
Anthony Doonan '04
Brian N. Dorsey '04
Randy J. Dowdy '06
Chris D. Duran '04
Jon M. Duran '04
Drew Edmunds '04
Richard Joseph Flansow '05
Guillermo J. Flores '03
Ian Michael Flores '05
Alexander Mark Fortunato '05
Dominick A. Gaetan '06
Stephen Arthur Genest '05
Gregory V. Gomez '03
Matthew T. Greco '03
SMC Bryan E. Hagen '97
Jeffrey Raymond Hall '05
Nicholas A. Haprov '03
Muhammed M. Haque '06
Cole Dawson Harris '05
Justin Fitzgerald Harris '05
Andrew H. Helmer '06
Randall T. Hill '03
Dustin J. Holland '06
Tyler N. Howison '03
Gary H. Hunt '03 CC
Shaun M. Hurd '06
Tyler Alan Hurd '02
Christopher W. Hyink '99
Jordan Robert Inman '05
Corey J. Irwin '01
Dane C. Ives '04
Joshua A. Janak '02
Yazad Numan Kesbeh '05
Todd Killingsworth '03
Kevin Michael Knipp '05
James Alan Koser '05
Ryan A. Lecman '04
Edward A. Lewis III '06
Alexander C. Lozano '04
Gleb Lvovich '02
Ronald Bruce Maggard Jr. '05
David Lee Mapes '85
Michael Matuz '04
Piero J. Mazelli '06
Tracy S. McIvrin '02
Thomas W. Meigoni '05
Bret J. Meaurio '04
Brandon H. Miyazaki '04
Marcos Molina '04
Jason Moore-Brown '97 CC
Eric Morelli '04
Ricardo Ramon Nieva '85 CC
Charles Francis Nikolenko '06
Christopher K. Norton '06
Cory W. Parker '01
Chris W. Parrette '06
Geoffrey Tyler Payne '05
SMC Peter Pazmany '03
Garret W. Prince '05
Jordan Spencer Quigley '06
Robert J. Quiring '06
Michael A. Rich '02
5 Adam J. Riffe '92 LC LV
Charles Wesley Robinson '06
Derek Robinson '04
Paul Rodarte '04
Cory M. Santos '04
Tu Scanlan '04
Alexander J. Sewitz '06
SMC 5 John Michael Silbertsen '85 LG GG
Daniel Abraham Singer '85

Theta Psi Chapter
Chapman University
Living Members on Record: 469
Percent Who Gave: 23%
Amount They Gave: \$7,069.44
Aaron J. Albonetti '02
Blake Andrew Allred '05
Nick Angiello '04
Andrew Franklin Armstrong '05
Christian Barajas '02
Jeremy A. Bather '06
Robert A. Boston III '01
John W. Bowers III '02
Edward P. Boon '04
Andrew C. Boulos '04
Brian Bruno '03
David Cody Bruton '05
Jason R. Burns '99 TC SD
James C. Busch '04
Luke Evan Caldwell '05
Alexander F. Cole '02
Christopher B. Coulter '01
Edward Randolph Crockett '05
Octavio Dominguez Jr. '06
Anthony Doonan '04
Brian N. Dorsey '04
Randy J. Dowdy '06
Chris D. Duran '04
Jon M. Duran '04
Drew Edmunds '04
Richard Joseph Flansow '05
Guillermo J. Flores '03
Ian Michael Flores '05
Alexander Mark Fortunato '05
Dominick A. Gaetan '06
Stephen Arthur Genest '05
Gregory V. Gomez '03
Matthew T. Greco '03
SMC Bryan E. Hagen '97
Jeffrey Raymond Hall '05
Nicholas A. Haprov '03
Muhammed M. Haque '06
Cole Dawson Harris '05
Justin Fitzgerald Harris '05
Andrew H. Helmer '06
Randall T. Hill '03
Dustin J. Holland '06
Tyler N. Howison '03
Gary H. Hunt '03 CC
Shaun M. Hurd '06
Tyler Alan Hurd '02
Christopher W. Hyink '99
Jordan Robert Inman '05
Corey J. Irwin '01
Dane C. Ives '04
Joshua A. Janak '02
Yazad Numan Kesbeh '05
Todd Killingsworth '03
Kevin Michael Knipp '05
James Alan Koser '05
Ryan A. Lecman '04
Edward A. Lewis III '06
Alexander C. Lozano '04
Gleb Lvovich '02
Ronald Bruce Maggard Jr. '05
David Lee Mapes '85
Michael Matuz '04
Piero J. Mazelli '06
Tracy S. McIvrin '02
Thomas W. Meigoni '05
Bret J. Meaurio '04
Brandon H. Miyazaki '04
Marcos Molina '04
Jason Moore-Brown '97 CC
Eric Morelli '04
Ricardo Ramon Nieva '85 CC
Charles Francis Nikolenko '06
Christopher K. Norton '06
Cory W. Parker '01
Chris W. Parrette '06
Geoffrey Tyler Payne '05
SMC Peter Pazmany '03
Garret W. Prince '05
Jordan Spencer Quigley '06
Robert J. Quiring '06
Michael A. Rich '02
5 Adam J. Riffe '92 LC LV
Charles Wesley Robinson '06
Derek Robinson '04
Paul Rodarte '04
Cory M. Santos '04
Tu Scanlan '04
Alexander J. Sewitz '06
SMC 5 John Michael Silbertsen '85 LG GG
Daniel Abraham Singer '85

Theta Psi Chapter
Chapman University
Living Members on Record: 469
Percent Who Gave: 23%
Amount They Gave: \$7,069.44
Aaron J. Albonetti '02
Blake Andrew Allred '05
Nick Angiello '04
Andrew Franklin Armstrong '05
Christian Barajas '02
Jeremy A. Bather '06
Robert A. Boston III '01
John W. Bowers III '02
Edward P. Boon '04
Andrew C. Boulos '04
Brian Bruno '03
David Cody Bruton '05
Jason R. Burns '99 TC SD
James C. Busch '04
Luke Evan Caldwell '05
Alexander F. Cole '02
Christopher B. Coulter '01
Edward Randolph Crockett '05
Octavio Dominguez Jr. '06
Anthony Doonan '04
Brian N. Dorsey '04
Randy J. Dowdy '06
Chris D. Duran '04
Jon M. Duran '04
Drew Edmunds '04
Richard Joseph Flansow '05
Guillermo J. Flores '03
Ian Michael Flores '05
Alexander Mark Fortunato '05
Dominick A. Gaetan '06
Stephen Arthur Genest '05
Gregory V. Gomez '03
Matthew T. Greco '03
SMC Bryan E. Hagen '97
Jeffrey Raymond Hall '05
Nicholas A. Haprov '03
Muhammed M. Haque '06
Cole Dawson Harris '05
Justin Fitzgerald Harris '05
Andrew H. Helmer '06
Randall T. Hill '03
Dustin J. Holland '06
Tyler N. Howison '03
Gary H. Hunt '03 CC
Shaun M. Hurd '06
Tyler Alan Hurd '02
Christopher W. Hyink '99
Jordan Robert Inman '05
Corey J. Irwin '01
Dane C. Ives '04
Joshua A. Janak '02
Yazad Numan Kesbeh '05
Todd Killingsworth '03
Kevin Michael Knipp '05
James Alan Koser '05
Ryan A. Lecman '04
Edward A. Lewis III '06
Alexander C. Lozano '04
Gleb Lvovich '02
Ronald Bruce Maggard Jr. '05
David Lee Mapes '85
Michael Matuz '04
Piero J. Mazelli '06
Tracy S. McIvrin '02
Thomas W. Meigoni '05
Bret J. Meaurio '04
Brandon H. Miyazaki '04
Marcos Molina '04
Jason Moore-Brown '97 CC
Eric Morelli '04
Ricardo Ramon Nieva '85 CC
Charles Francis Nikolenko '06
Christopher K. Norton '06
Cory W. Parker '01
Chris W. Parrette '06
Geoffrey Tyler Payne '05
SMC Peter Pazmany '03
Garret W. Prince '05
Jordan Spencer Quigley '06
Robert J. Quiring '06
Michael A. Rich '02
5 Adam J. Riffe '92 LC LV
Charles Wesley Robinson '06
Derek Robinson '04
Paul Rodarte '04
Cory M. Santos '04
Tu Scanlan '04
Alexander J. Sewitz '06
SMC 5 John Michael Silbertsen '85 LG GG
Daniel Abraham Singer '85

Theta Psi Chapter
Chapman University
Living Members on Record: 469
Percent Who Gave: 23%
Amount They Gave: \$7,069.44
Aaron J. Albonetti '02
Blake Andrew Allred '05
Nick Angiello '04
Andrew Franklin Armstrong '05
Christian Barajas '02
Jeremy A. Bather '06
Robert A. Boston III '01
John W. Bowers III '02
Edward P. Boon '04
Andrew C. Boulos '04
Brian Bruno '03
David Cody Bruton '05
Jason R. Burns '99 TC SD
James C. Busch '04
Luke Evan Caldwell '05
Alexander F. Cole '02
Christopher B. Coulter '01
Edward Randolph Crockett '05
Octavio Dominguez Jr. '06
Anthony Doonan '04
Brian N. Dorsey '04
Randy J. Dowdy '06
Chris D. Duran '04
Jon M. Duran '04
Drew Edmunds '04
Richard Joseph Flansow '05
Guillermo J. Flores '03
Ian Michael Flores '05
Alexander Mark Fortunato '05
Dominick A. Gaetan '06
Stephen Arthur Genest '05
Gregory V. Gomez '03
Matthew T. Greco '03
SMC Bryan E. Hagen '97
Jeffrey Raymond Hall '05
Nicholas A. Haprov '03
Muhammed M. Haque '06
Cole Dawson Harris '05
Justin Fitzgerald Harris '05
Andrew H. Helmer '06
Randall T. Hill '03
Dustin J. Holland '06
Tyler N. Howison '03
Gary H. Hunt '03 CC
Shaun M. Hurd '06
Tyler Alan Hurd '02
Christopher W. Hyink '99
Jordan Robert Inman '05
Corey J. Irwin '01
Dane C. Ives '04
Joshua A. Janak '02
Yazad Numan Kesbeh '05
Todd Killingsworth '03
Kevin Michael Knipp '05
James Alan Koser '05
Ryan A. Lecman '04
Edward A. Lewis III '06
Alexander C. Lozano '04
Gleb Lvovich '02
Ronald Bruce Maggard Jr. '05
David Lee Mapes '85
Michael Matuz '04
Piero J. Mazelli '06
Tracy S. McIvrin '02
Thomas W. Meigoni '05
Bret J. Meaurio '04
Brandon H. Miyazaki '04
Marcos Molina '04
Jason Moore-Brown '97 CC
Eric Morelli '04
Ricardo Ramon Nieva '85 CC
Charles Francis Nikolenko '06
Christopher K. Norton '06
Cory W. Parker '01
Chris W. Parrette '06
Geoffrey Tyler Payne '05
SMC Peter Pazmany '03
Garret W. Prince '05
Jordan Spencer Quigley '06
Robert J. Quiring '06
Michael A. Rich '02
5 Adam J. Riffe '92 LC LV
Charles Wesley Robinson '06
Derek Robinson '04
Paul Rodarte '04
Cory M. Santos '04
Tu Scanlan '04
Alexander J. Sewitz '06
SMC 5 John Michael Silbertsen '85 LG GG
Daniel Abraham Singer '85

Theta Psi Chapter
Chapman University
Living Members on Record: 469
Percent Who Gave: 23%
Amount They Gave: \$7,069.44
Aaron J. Albonetti '02
Blake Andrew Allred '05
Nick Angiello '04
Andrew Franklin Armstrong '05
Christian Barajas '02
Jeremy A. Bather '06
Robert A. Boston III '01
John W. Bowers III '02
Edward P. Boon '04
Andrew C. Boulos '04
Brian Bruno '03
David Cody Bruton '05
Jason R. Burns '99 TC SD
James C. Busch '04
Luke Evan Caldwell '05
Alexander F. Cole '02
Christopher B. Coulter '01
Edward Randolph Crockett '05
Octavio Dominguez Jr. '06
Anthony Doonan '04
Brian N. Dorsey '04
Randy J. Dowdy '06
Chris D. Duran '04
Jon M. Duran '04
Drew Edmunds '04
Richard Joseph Flansow '05
Guillermo J. Flores '03
Ian Michael Flores '05
Alexander Mark Fortunato '05
Dominick A. Gaetan '06
Stephen Arthur Genest '05
Gregory V. Gomez '03
Matthew T. Greco '03
SMC Bryan E. Hagen '97
Jeffrey Raymond Hall '05
Nicholas A. Haprov '03
Muhammed M. Haque '06
Cole Dawson Harris '05
Justin Fitzgerald Harris '05
Andrew H. Helmer '06
Randall T. Hill '03
Dustin J. Holland '06
Tyler N. Howison '03
Gary H. Hunt '03 CC
Shaun M. Hurd '06
Tyler Alan Hurd '02
Christopher W. Hyink '99
Jordan Robert Inman '05
Corey J. Irwin '01
Dane C. Ives '04
Joshua A. Janak '02
Yazad Numan Kesbeh '05
Todd Killingsworth '03
Kevin Michael Knipp '05
James Alan Koser '05
Ryan A. Lecman '04
Edward A. Lewis III '06
Alexander C. Lozano '04
Gleb Lvovich '02
Ronald Bruce Maggard Jr. '05
David Lee Mapes '85
Michael Matuz '04
Piero J. Mazelli '06
Tracy S. McIvrin '02
Thomas W. Meigoni '05
Bret J. Meaurio '04
Brandon H. Miyazaki '04
Marcos Molina '04
Jason Moore-Brown '97 CC
Eric Morelli '04
Ricardo Ramon Nieva '85 CC
Charles Francis Nikolenko '06
Christopher K. Norton '06
Cory W. Parker '01
Chris W. Parrette '06
Geoffrey Tyler Payne '05
SMC Peter Pazmany '03
Garret W. Prince '05
Jordan Spencer Quigley '06
Robert J. Quiring '06
Michael A. Rich '02
5 Adam J. Riffe '92 LC LV
Charles Wesley Robinson '06
Derek Robinson '04
Paul Rodarte '04
Cory M. Santos '04
Tu Scanlan '04
Alexander J. Sewitz '06
SMC 5 John Michael Silbertsen '85 LG GG
Daniel Abraham Singer '85

Theta Psi Chapter
Chapman University
Living Members on Record: 469
Percent Who Gave: 23%
Amount They Gave: \$7,069.44
Aaron J. Albonetti '02
Blake Andrew Allred '05
Nick Angiello '04
Andrew Franklin Armstrong '05
Christian Barajas '02
Jeremy A. Bather '06
Robert A. Boston III '01
John W. Bowers III '02
Edward P. Boon '04
Andrew C. Boulos '04
Brian Bruno '03
David Cody Bruton '05
Jason R. Burns '99 TC SD
James C. Busch '04
Luke Evan Caldwell '05
Alexander F. Cole '02
Christopher B. Coulter '01
Edward Randolph Crockett '05
Octavio Dominguez Jr. '06
Anthony Doonan '04
Brian N. Dorsey '04
Randy J. Dowdy '06
Chris D. Duran '04
Jon M. Duran '04
Drew Edmunds '04
Richard Joseph Flansow '05
Guillermo J. Flores '03
Ian Michael Flores '05
Alexander Mark Fortunato '05
Dominick A. Gaetan '06
Stephen Arthur Genest '05
Gregory V. Gomez '03
Matthew T. Greco '03
SMC Bryan E. Hagen '97
Jeffrey Raymond Hall '05
Nicholas A. Haprov '03
Muhammed M. Haque '06
Cole Dawson Harris '05
Justin Fitzgerald Harris '05
Andrew H. Helmer '06
Randall T. Hill '03
Dustin J. Holland '06
Tyler N. Howison '03
Gary H. Hunt '03 CC
Shaun M. Hurd '06
Tyler Alan Hurd '02
Christopher W. Hyink '99
Jordan Robert Inman '05
Corey J. Irwin '01
Dane C. Ives '04
Joshua A. Janak '02
Yazad Numan Kesbeh '05
Todd Killingsworth '03
Kevin Michael Knipp '05
James Alan Koser '05
Ryan A. Lecman '04
Edward A. Lewis III '06
Alexander C. Lozano '04
Gleb Lvovich '02
Ronald Bruce Maggard Jr. '05
David Lee Mapes '85
Michael Matuz '04
Piero J. Mazelli '06
Tracy S. McIvrin '02
Thomas W. Meigoni '05
Bret J. Meaurio '04
Brandon H. Miyazaki '04
Marcos Molina '04
Jason Moore-Brown '97 CC
Eric Morelli '04
Ricardo Ramon Nieva '85 CC
Charles Francis Nikolenko '06
Christopher K. Norton '06
Cory W. Parker '01
Chris W. Parrette '06
Geoffrey Tyler Payne '05
SMC Peter Pazmany '03
Garret W. Prince '05
Jordan Spencer Quigley '06
Robert J. Quiring '06
Michael A. Rich '02
5 Adam J. Riffe '92 LC LV
Charles Wesley Robinson '06
Derek Robinson '04
Paul Rodarte '04
Cory M. Santos '04
Tu Scanlan '04
Alexander J. Sewitz '06
SMC 5 John Michael Silbertsen '85 LG GG
Daniel Abraham Singer '85

Theta Psi Chapter
Chapman University
Living Members on Record: 469
Percent Who Gave: 23%
Amount They Gave: \$7,069.44
Aaron J. Albonetti '02
Blake Andrew Allred '05
Nick Angiello '04
Andrew Franklin Armstrong '05
Christian Barajas '02
Jeremy A. Bather '06
Robert A. Boston III '01
John W. Bowers III '02
Edward P. Boon '04
Andrew C. Boulos '04
Brian Bruno '03
David Cody Bruton '05
Jason R. Burns '99 TC SD
James C. Busch '04
Luke Evan Caldwell '05
Alexander F. Cole '02
Christopher B. Coulter '01
Edward Randolph Crockett '05
Octavio Dominguez Jr. '06
Anthony Doonan '04
Brian N. Dorsey '04
Randy J. Dowdy '06
Chris D. Duran '04
Jon M. Duran '04
Drew Edmunds '04
Richard Joseph Flansow '05
Guillermo J. Flores '03
Ian Michael Flores '05
Alexander Mark Fortunato '05
Dominick A. Gaetan '06
Stephen Arthur Genest '05
Gregory V. Gomez '03
Matthew T. Greco '03
SMC Bryan E. Hagen '97
Jeffrey Raymond Hall '05
Nicholas A. Haprov '03
Muhammed M. Haque '06
Cole Dawson Harris '05
Justin Fitzgerald Harris '05
Andrew H. Helmer '06
Randall T. Hill '03
Dustin J. Holland '06
Tyler N. Howison '03
Gary H. Hunt '03 CC
Shaun M. Hurd '06
Tyler Alan Hurd '02
Christopher W. Hyink '99
Jordan Robert Inman '05
Corey J. Irwin '01
Dane C. Ives '04
Joshua A. Janak '02
Yazad Numan Kesbeh '05
Todd Killingsworth '03
Kevin Michael Knipp '05
James Alan Koser '05
Ryan A. Lecman '04
Edward A. Lewis III '06
Alexander C. Lozano '04
Gleb Lvovich '02
Ronald Bruce Maggard Jr. '05
David Lee Mapes '85
Michael Matuz '04
Piero J. Mazelli '06
Tracy S. McIvrin '02
Thomas W. Meigoni '05
Bret J. Meaurio '04
Brandon H. Miyazaki '04
Marcos Molina '04
Jason Moore-Brown '97 CC
Eric Morelli '04
Ricardo Ramon Nieva '85 CC
Charles Francis Nikolenko '06
Christopher K. Norton '06
Cory W. Parker '01
Chris W. Parrette '06
Geoffrey Tyler Payne '05
SMC Peter Pazmany '03
Garret W. Prince '05
Jordan Spencer Quigley '06
Robert J. Quiring '06
Michael A. Rich '02
5 Adam J. Riffe '92 LC LV
Charles Wesley Robinson '06

- ♦ Aaron Smith '03
- ♦ Christopher Earl Smith '05
- ♦ Troy Cleaver '02
- ♦ John E. Stralman, Jr. '95 LC SD
- ♦ Jesse A. M. Thurber '06
- ♦ Casey Tom '04
- ♦ Steven Joseph Tudor '05
- SMC Jason Arthur Twiford '90 LC
- ♦ Tim M. Van Atta '03
- ♦ John C. Vander Pyl '05
- ♦ Calvin James Vineyard '05
- ♦ Benjamin P. Wallen '01
- ♦ Chad Alan Walwick '05
- ♦ Patrick F. Wenger '02
- ♦ Nathan Wilson '04
- ♦ Brian Winter '03
- SMC ♦ Patrick G. Wood '02
- ♦ Clayton P. Worswick '03
- ♦ Daniel Robert Young '05
- ♦ Karwan S. Zangana '03
- Theta Omega Chapter**
University of California-Davis
Living Members on Record: 496
Percent Who Gave: 1%
- ♦ James William Hewitt '85 CC
- SMC Brian Michael Oard '85 CC SD
- Richard Vincent Thall Jr. '89
- Iota Alpha Chapter**
University of Wyoming
Living Members on Record: 495
Percent Who Gave: 3%
- Amount They Gave: \$1,910.00
- ♦ Charles T. Anderson '00
- SMC John E. Carr '90 CC
- Wesley M. Dahlgren '00 CC
- 10 Joseph P. Ferguson '86 LC SD
- Philip Edward French '86
- Theodore A. Garcia '92 CC
- Daniel Patrick Haley '89
- SMC ♦ Robert R. Parsons, Jr. '01 CC
- 10 Von Alfred Rea '86
- ♦ Kenneth Savers '0
- SMC ♦ Nat Steinhoff '03
- Michael G. Stull '86 CC
- 5 Anthony David Watt '86 LC
- Benjamin Whitfield '92 VP SD
- Iota Beta Chapter**
California State University-Fresno
Living Members on Record: 300
Percent Who Gave: 2%
- Amount They Gave: \$11,274.96
- Paul Joseph Gotelli '87 CC
- SMC 10 Thomas Franklyn Markarian '92
- Robert Orozco '96
- Rudy J. Rodriguez '86 TC SD
- Mark Sanchez '92
- Scott Louis Seidel '93 21 SK
- Iota Gamma Chapter**
University of Nebraska-Kearney
Living Members on Record: 445
Percent Who Gave: 17%
- Amount They Gave: \$3,570.04
- ♦ Benjamin J. Allmann '04
- ♦ Christopher P. Anderson '05
- ♦ Tyler E. Anderson '04
- ♦ Matt T. Bayloch '03
- ♦ Ben Borgmann '05
- ♦ Trey Botts '04
- ♦ Jared Carr '0
- ♦ Timothy D. Dealley '97 CC
- ♦ Ryan Dettloff '04
- ♦ Tyler Dettloff '04
- ♦ Kurtis Dudo '04
- SMC ♦ Zach Egbert '04
- ♦ Matthew J. Elder '04
- ♦ Nathaniel Eskra '05
- ♦ Rocky Esterach '03
- ♦ Luke Estes '03
- ♦ Cale Fugleberg '05
- ♦ Austin Garner '05
- SMC ♦ R.J. J. Gildea '04
- ♦ Gregory Nathaniel Graham '04
- ♦ Robert Green '05
- ♦ Nathan Hallwell '02
- ♦ Joshua A. Harshaw '04
- ♦ Matthew Havermann '04
- ♦ Ryan Hernandez '04
- SMC ♦ Michael Lee Huffman '92 LC
- ♦ Joshua David Jensen '06
- ♦ Jared D. Jollensten '04
- ♦ William R. Keim '03
- ♦ Paul Kubik '03
- ♦ Trent Ray Lee '91 TC SD
- ♦ Trevor G. Lee '04
- ♦ Mike Lerman '02
- ♦ Ewrest Mayberry '02
- ♦ Clint B. McArdle '02
- ♦ Brady A. McDonald '05
- ♦ Mark McLaughlin '02
- ♦ Mickey R. McLaughlin '95
- ♦ Matthew McManis '05
- ♦ Kyle S. Myers '04
- ♦ T.J. Norwood '05
- ♦ Daniel Novak '04
- ♦ Ben Obradovich '05
- ♦ Scott M. Olesen '03
- ♦ Joel Peltzer '05
- ♦ Cody L. Peters '04
- ♦ Dillon Riley '05
- ♦ Dirk Riley '03
- ♦ Caesare Rivas '03
- SMC 5 ♦ Matthew P. Sathoff '96 VP LV
- SMC ♦ Cody A. Sasek '03
- ♦ Ben Schieger '05
- ♦ Austin Schubert '03
- ♦ Bret Schumacher '03
- ♦ Eric Seltz '03
- ♦ Roger Dean Sheffield '87 LC
- ♦ Brett C. Shipp '04
- ♦ Tim Stasick '03
- ♦ Blake Sloan '04
- ♦ Aaron J. Smith '04
- ♦ Dustin R. Snyder '97
- ♦ Adam Stoltz '02
- ♦ Tom W. Strauss '04
- ♦ Ryan Streff '03
- ♦ Keith Stitt '04
- ♦ Brett Theiler '03
- ♦ Travis Theiler '03
- ♦ Trenton Lawrence Topf '04
- ♦ Kevin Wall '03
- ♦ Christopher T. Weiss '03
- ♦ Zach West '03
- ♦ Charles R. Wilson '05
- ♦ Justin Witte '03
- ♦ Dan Younes '05
- ♦ J. Paul Younes '04
- ♦ Craig Zeyers '05
- Iota Delta Chapter**
Rose-Hulman Institute of Technology
Living Members on Record: 560
Percent Who Gave: 21%
- Amount They Gave: \$5,705.00
- ♦ Curtis T. Anderson '05
- ♦ Jeffrey R. Andes '04
- ♦ Kevin M. Backfish '02
- ♦ Philip M. Baker '03
- ♦ David P. Bander '05
- SMC ♦ Matthew D. Brandt '01 CC
- 10 Kenneth L. Brundage III '98 LC
- Robert James Broadhead '90
- Isaac A. Brown '03
- ♦ Gary D. Burgess '95
- ♦ John W. Burgner III '02
- ♦ Riley S. Buttry '04
- ♦ Joshua L. Catt '05
- ♦ Kevin C. Chan '05
- ♦ Jonathan E. Clark '04
- ♦ Brent M. Covele '04
- ♦ Kenneth Eugene Cox '04
- ♦ Jordan C. Crafton '04
- ♦ Ian Daley '04
- ♦ Derek W. Davidson '04
- ♦ Christopher R. DeLuca '03
- ♦ Richard Paul Dilleon '88 CC
- ♦ Aaron L. Dunaway '03
- ♦ Brennan L. Dunville '03
- ♦ David M. Dzwonok '01
- ♦ Cory R. Edds '04
- ♦ Brian McClain Edmondson '02
- ♦ Jared G. Farmer '02
- ♦ Capt. Scott A. Fisher '93
- ♦ Paul T. Gagnon '03
- SMC ♦ Matthew W. Gordon '02
- ♦ Alex C. Greve '04
- ♦ Timothy Pool Hasfield '05
- ♦ Alexander W. Halfpenny '04
- ♦ David R. Hargis '04
- ♦ John W. Harmon '03
- ♦ Daniel Robert Harshbarger '92
- SMC ♦ Kyle A. Hassler '03
- ♦ Matthew J. Haycox '97
- ♦ Tyler G. Hicks-Wright '03
- SMC ♦ Scott A. Himes '99
- ♦ Kevin K. Hirako '03
- ♦ Robert W. Hodge III '96
- ♦ Ryan D. Hodge '05
- SMC ♦ Tony James Homan '04
- ♦ Cory J. Howell '02
- ♦ Shane L. Jeffries '04
- ♦ John H. Jenkinson '04
- ♦ Jeffrey A. Kennedy '05
- ♦ Travis M. Kidwell '05
- ♦ Timothy P. King '03
- ♦ Cameron M. Klein '04
- ♦ Daniel J. Kober '04
- ♦ Daniel B. LaPlant '04
- ♦ Benjamin D. Leonard '02
- ♦ Michael R. Lockhart '05
- ♦ David Luf '05
- ♦ Theodore C. Lyman '04
- ♦ Cory P. Lytle '95
- ♦ Jeffrey S. Markward '93
- ♦ Michael C. McClurg '03
- ♦ Matthew W. McCormick '02
- ♦ Eric M. McDonough '02
- ♦ Robert R. McFarlan '88 LC LV
- ♦ Laurence D. Menkie '03
- ♦ Cyril Francis Meyer '05
- ♦ George A. Mills '04
- ♦ Joshua C. Nash '03
- SMC ♦ Douglas J. Nelson '02
- ♦ Brian L. Page '02
- ♦ Justin M. Parson '04
- ♦ Jesse B. Pate '03
- ♦ Ryan A. Pappeier '05
- ♦ Todd C. Pombert '95 CC
- ♦ Cody A. Porter '04
- ♦ Gregory O. Ramzy '03
- ♦ Joseph E. Randall '05
- ♦ Brandon L. Reese '02
- ♦ Joshua A. Rich '04
- ♦ Benjamin A. Piggles '05
- ♦ Patrick J. Roby '02
- ♦ Vincent A. Rocznick '03
- ♦ Stephen Edward Rodriguez '05
- ♦ Daniel H. Roessler '04
- ♦ Eric Michael Rogers '05
- ♦ Matthew L. Rutkowski '05
- ♦ Forrest P. Ryan '04
- ♦ George B. Saunders '04
- ♦ John W. Schleif V '03
- ♦ Alan J. Schroeder '03
- ♦ Eric M. Schue '04
- ♦ Mark Jerry Schulz '88 CC
- ♦ Timothy K. Schwenk Jr. '04
- ♦ Michael A. Sherry '03
- ♦ Bradley Eric Shrober '92
- ♦ Kevin C. Smalley '04
- ♦ Ryan M. Snyder '02
- ♦ Aaron R. Spencer '03
- ♦ Todd M. Stout '04
- ♦ Trevor R. Sutton '03
- ♦ Mark D. Tappendorf '04
- ♦ Daniel R. Tardy '04
- ♦ Ethan R. Taylor '04
- ♦ Scott S. Tewk '88 VP LV
- ♦ Christopher P. Theede '04
- ♦ Troy L. Timberman '05
- ♦ Travis Cameron Tomou '05
- ♦ Alexander V. Turis '04
- ♦ Bradley R. Vaughn '05
- ♦ James M. Volz '02
- ♦ Benjamin A. Vosnek '03
- ♦ David A. Waldon '05
- ♦ Daniel E. Whitehouse '03
- ♦ Tamara J. Whittington '05
- ♦ Garry V. Wieske Jr. '03
- ♦ Theodore J. Wojtylak '04
- ♦ Anthony L. Yous '03
- ♦ Jacob D. Zoss '03
- Iota Epsilon Chapter**
California State University-Long Beach
Living Members on Record: 140
Percent Who Gave: 1%
- Roger John Thompson '88 CC
- Iota Zeta Chapter**
Randolph-Macon College
Living Members on Record: 205
Percent Who Gave: 1%
- 10 ♦ Stuart S. Jordan '89 CC SD
- William Hill Simpson Jr. '88
- Mark A. Zappala '99 CC
- Iota Eta Chapter**
University of Nevada
Living Members on Record: 263
Percent Who Gave: 0%
- Dustin Reed '95
- Iota Theta Chapter**
California Polytechnic State University
Living Members on Record: 499
Percent Who Gave: 1%
- Amount They Gave: \$205.00
- ♦ David B. Biner '94
- 5 ♦ James Martin Ginochio '89 CC SD
- Kevin McKee '99
- SMC ♦ Jon R. Rader '02
- Charles M. Samson '89
- Iota Iota Chapter**
Michigan State University
Living Members on Record: 596
Percent Who Gave: 1%
- Amount They Gave: \$205.00
- 5 ♦ Bryce William Docherty '92
- John Z. Ferguson '89 CC
- Scott Jeffrey Koning '89 CC
- Terrence Daniel Wittman '89
- Iota Kappa Chapter**
University of California-Santa Barbara
Living Members on Record: 483
Percent Who Gave: 0%
- Frank DeBernardo '95
- Iota Lambda Chapter**
Columbia University
Living Members on Record: 289
Percent Who Gave: 1%
- ♦ Jeffrey K. Loch '01
- ♦ Ryan Richard Meeman '91
- ♦ James Y. Park '90 CC
- ♦ Michael Bernard Pierozzo '04
- Iota Mu Chapter**
Southern Illinois University
Living Members on Record: 470
Percent Who Gave: 2%
- Amount They Gave: \$880.00
- ♦ David Michael Booher '90 CC
- ♦ Joel L. Carter '94 CC
- SMC ♦ Zachary G. Davidson '98
- SMC 5 ♦ N. Ryan Flickinger '94 CC
- James Lovell Green '93 CC
- ♦ Joshua Ira Long '93
- ♦ Kyle Paul Lucas '90
- SMC ♦ Jeffrey Pale McCord '91 CC
- ♦ David C. Schlenker '99
- 5 ♦ Chad Alan Tuneberg '90 CC
- Iota Nu Chapter**
Saint Louis University
Living Members on Record: 452
Percent Who Gave: 1%
- ♦ Todd Bernard Buss '90
- 10 ♦ Matthew Philip Valdeabella '91
- Mark C. Wahle '90
- Iota Omicron Chapter**
Santa Clara University
Living Members on Record: 412
Percent Who Gave: 1%
- ♦ Michael C. Burwell-Callero '91
- ♦ Robert Thomas Eichenberg '91
- ♦ Martin Joseph Heamey '92 CC
- Iota Pi Chapter**
University of California-Los Angeles
Living Members on Record: 388
Percent Who Gave: 1%
- 5 ♦ Matthew MacFarland '95 CC
- ♦ Brian Richard Schneirow '94
- ♦ Derek G. Weisbender '00 CC
- Iota Rho Chapter**
Saint Joseph's University
Living Members on Record: 336
Percent Who Gave: 1%
- SMC ♦ Timothy P. Brady '94 VP SD
- ♦ Eric K. Redine '96 CC
- Iota Sigma Chapter**
James Madison University
Living Members on Record: 306
Percent Who Gave: 1%
- Christopher Thomas Cox '99
- ♦ Jeffrey Elton Grass '92
- ♦ Kevin Joseph Radcliffe '92 CC
- Iota Tau Chapter**
Johns Hopkins University
Living Members on Record: 291
Percent Who Gave: 0%
- ♦ David Nathaniel Levine '93 LC
- Iota Upsilon Chapter**
Georgia Southern University
Living Members on Record: 291
Percent Who Gave: 3%
- Amount They Gave: \$2,810.00
- 5 ♦ Robert Allen de Rojas '93 LG LV
- SMC ♦ Michael S. Domenicone '93 VP SD

The Sabre & Key Honor Society 2005-2006 Student Members

Collin R. Arnett
(Wisconsin, Beta Xi '05)

Michael B. Brown
(Murray State, Epsilon Lambda '00)

Ryan C. Collett
(Kansas State, Alpha Omega '04)

Matthew G. Egerer
(Wisconsin-Whitewater, Kappa Omega '03)

Kyle A. Hassler
(Rose-Hulman, Iota Delta '03)

Eugene Khmelnik
(Wisconsin, Beta Xi '05)

Parker L. Ramsdell
(Texas, Beta Mu '04)

Matthew A. Simpson
(Virginia Tech, Epsilon '05)

Harry B. Stein
(Wisconsin, Beta Xi '05)

Robert J. Swinney
(North Alabama, Theta Alpha '04)

David Tyler
(Rhodes, Theta '03)

Benjamin A. von Schweinitz
(Presbyterian, Mu '04)

Matthew J. Yung
(Cincinnati, Alpha Xi '04)



The Sabre & Key Honor Society recognizes Pi Kappa Alpha's outstanding student members. These fine young men have displayed excellence in leadership, dedication to the Fraternity and service to the community. Sabre & Key Honor Society members earn at least a 3.5 Grade Point Average, or equivalent, and rank in the top 10% of their classes.

Potential inductees are nominated throughout the academic year, and the Pi Kappa Alpha Educational Foundation encourages all alumni and students to nominate their brothers for this prestigious award. These men receive a lapel pin and membership certificate, and serve as examples for their brothers across the country.

- ♦ Nicholas D. Foli '02
- ♦ Rodney Harold Rooker '93
- ♦ William G. Spoor III '97
- ♦ Kenneth Van Landingham Jr. '94
- ♦ Christopher P. Welch '93
- ♦ Scott A. Whitefield '95
- ♦ Darren C. Ziegler '04
- John A. Martinis '01
- SMC Lewis R. Thomas II '00
- Iota Omega Chapter**
University of Western Ontario
Living Members on Record: 272
Percent Who Gave: 2%
- Amount They Gave: \$2,262.00
- ♦ Stephen Dalal '94 CC
- ♦ Christian Gregory Munz '96
- 5 ♦ Gurvis B. Nichols '98 LG SK
- SMC ♦ Jeffrey Roche '99
- SMC ♦ Edward L. Rowe '94
- Kappa Alpha Chapter**
Illinois State University
Living Members on Record: 449
Percent Who Gave: 1%
- Amount They Gave: \$267.26
- SMC ♦ Jason A. Barckman '96
- ♦ Leith G. Crowther '99
- ♦ Sean J. Kewley '95
- ♦ Andrew B. Lanagan '00
- 5 ♦ James C. Rupp '94 CC
- Iota Chi Chapter**
University of Connecticut
Living Members on Record: 296
Percent Who Gave: 1%
- ♦ Brian Chesler '94
- ♦ Anthony Nicholas DiChiara '02 CC
- ♦ William T. Russell III '94
- ♦ Charles E. Smith '97
- Iota Psi Chapter**
Appalachian State University
Living Members on Record: 364
Percent Who Gave: 2%
- Amount They Gave: \$455.00
- SMC ♦ Chad S. Brinkley '94 CC
- ♦ Brandon A. Frye '97
- ♦ Daniel L. Gurley '94 LC
- ♦ Benjamin Emmitt Hudson '01



The Garnet and Gold Society

The Garnet and Gold Society is composed of brothers and friends whose cumulative lifetime gifts total \$5,000 to \$9,999.

Thomas H. Abraham, Beta Eta '68
James C. Addy, Delta Nu '65
 Samuel F. Altiero, Eta Beta '74
 C. Ross Anderson, Alpha Tau '57
 Clinton D. Anderson, Gamma Alpha '48
 William R. Atkinson, Theta '58
 ATS Telephone & Data
 Leonard F. Ball, Beta Omicron '58
 Michael C. Barrett, Epsilon Omicron '64
 Michael Paul Bauerle, Alpha Phi '83
 C. Carr Beebe Jr., Delta Kappa '49
 Robert L. Bertrand, Alpha Omega '50
 Russell T. Bigelow, Alpha Sigma '50
 Warren R. Bower, Alpha Phi '41
 Charles A. Bowsher, Beta Eta '50
 Steven D. Broderick, Zeta Iota '95
 Kenneth E. Brooker, Alpha Phi '39
Boyd E. Burnison, Alpha Phi '54
 Charles R. Burton, Omega '41
 H. King Buttermore III, Sigma '63
 R. Don Cash, Epsilon Gamma '62
 Joel L. Catania, Beta Pi '71
 Christopher D. Catlin, Gamma Xi '76
Richard E. Charlton III, Upsilon '61
Kerry J. Chauvin, Alpha Gamma '65
 William C. Clark III, Gamma Psi '72
 Harold H. Cleaveland Jr., Alpha Eta '43
Dennis R. Cleeter, Alpha Xi '65
 Keith J. Cockerham, Alpha Phi '74
 Cornelpike Educational Foundation
 Steven Howard Cox, Alpha Phi '83
 Harold E. Crye, Delta Theta '05
 John R. Davidson, Delta Beta '43
 Delta Zeta Alumni Association
 Stephen Allen Dickens, Theta Upsilon '86
Doak Peter Doolittle, Alpha Phi '71
 Charles L. Dow, Gamma Alpha '64
 Daniel Keith Druzianich, Gamma Xi '81

I. Douglas Dunipace, Gamma Delta '58
 David H. Dyson, Upsilon '72
 Epsilon Epsilon Foundation
 Ernest H. Ern, Delta Iota '60
 John D. Fitzgerald, Jr., Sigma '63
 Joe T. Ford, Alpha Zeta '57
 Walter C. Frank, Delta Gamma '56
 Tyrus C. Gibbs, Gamma Iota '46
 Phillip E. Goodman, Alpha Nu '45
 David Hays Graham, Epsilon Sigma '69
 Hardy M. Graham, Gamma Iota '30
 Hardy P. Graham, Gamma Iota '61
George Griffiths III, Alpha Phi '59
 Franklin R. Hagerman, Beta Kappa '23
 Benjamin W. Hale Jr., Delta Iota '65
 Robert L. Hanlin, Alpha Delta '54
William A. Hanser, Alpha Phi '69
 Robert E. Hardaway Jr., Alpha Omicron '10
 William Andrew Harrahill, Delta Chi '91
Burton H. Harres Jr., Epsilon Iota '71
 Roy S. Harvey, Alpha Omega '42
 John M. Hasek, Alpha Phi '40
 Jay T. Hasler, Gamma Pi '94
 Patrick F. Haynes, Delta Theta '81
 Charles Holliday Jr., Zeta '67
 Albert D. Hollingsworth Jr., Delta Zeta '61
 John E. Horne, Gamma Alpha '33
 Jack E. Horrell, Delta Gamma '70
 Alex T. Hoseth, Beta Chi '91
 Paul Dennis Jackson, Alpha Omega '87
 Giocondo F. Jacuzzi, Alpha Sigma '41
 Paul R. Jaeck Jr., Delta Psi '52
 Fredrick R. Jenkins Jr., Beta Mu '54
 David L. Jolly Jr., Theta '42
 Eugene K. Keating, Alpha Omega '50
 Charles D. Kennedy, Beta Gamma '42
 Michael R. Klisares, Alpha Phi '74
 Kurt Walter Kolbeck, Alpha Omega '84

Robert E. Krumwiede, Gamma Rho '47
 Paul J. Kuckelman, Alpha Omega '46
 Alfred A. Laguardia, Beta Delta '47
 Joseph C. LaPine, Alpha Tau '74
 David Campbell Larson, Alpha Phi '76
 Charles L'Homme, Delta Lambda '01
 Francis M. Linderman Jr., Delta Kappa '54
 Charles R. Long, Sigma '46
 William Staley Mason, Eta Omega '77
 Irvin F. Matson, Beta Beta '48
Anthony W. Mayne, Alpha Rho '95
 Virgil R. McCroon, Beta Eta '25
 Harvey Jo McCarter, Alpha Omega '52
 Mrs. Mona R. McKissack, Friend
 William M. McKissack, Gamma Alpha '24
 Dalton L. McMichael Jr., Alpha Epsilon '67
 John F. McNair III, Beta '44
 Michael F. Miley, Zeta Omega '69
 Geoffrey W. Miller, Delta Psi '76
Troy Greyson Miller, Alpha Omega '85
 Vance Miller, Gamma Delta '66
 Wickliffe B. Moore, Omega '21
 David M. Mothena, Epsilon '75
 Todd William Mudd, Alpha Nu '81
 Lynn Thomas Mulherin, Theta Lambda '78
 Arthur R. Nash Jr., Epsilon Psi '68
 Damon Nelson, Epsilon Tau '83
 Kevin Roy Nelson, Alpha Omega '81
 Daniel John Nemmers, Alpha Phi '75
 Robert John Noelke, Beta Eta '76
 Kerry M. O'Neal, Alpha Omega '81
 Gregg J. Ormond, Beta Pi '74
 Nicholas J. Orphan, Alpha Xi '65
 James V. Otto, Alpha Omega '43
 Vince Owens, Gamma Epsilon '79
 Francis J. Pallischek, Alpha Phi '38
 Jenks C. Parker, Delta Epsilon '59
 William Clay Parrish Jr., Alpha '77
 Joseph A. Pavelka Jr., Gamma Beta '34
 Ronald Lee Peeler, Alpha Phi '80
 Glenn F. Perry, Beta Sigma '37
 Gary V. Petersen, Gamma Epsilon '62
 Charles D. Platt, Delta Chi '52
 Pierre Espil Prouty, Theta Lambda '77
 Jerome V. Reel Jr., Eta '57

Donald W. Reynolds, Alpha Nu '25
 Howard M. Rogers, Gamma Omega '59
 Jeffery Scott Roschman, Alpha Eta '80
 Lawrence Sanford, Alpha Epsilon '47
 Phillip P. Scaglia, Alpha Nu '84
 Steven S. Schumburg, Theta Zeta '87
 Eric Mitchell Scott, Delta Theta '85
 Nicholas S. Shafor, Alpha Xi '57
 Chester J. Sheffield, Epsilon '71
 John Michael Silberstein, Theta Psi '85
 Allan Keith Silverwood, Alpha Omega '77
 Mr. & Mrs. Don E. Sinclair, Friends
Homer E. Smith Jr., Beta Kappa '53
 James O. Smith, Beta Kappa '56
 Donald E. Sodaro, Beta Eta '56
 Frederick M. Stevens, Gamma Psi '55
 Chris Stocks, Gamma Delta '91
 William B. Stuessy, Epsilon Kappa '62
 Coulter R. Sublett, Beta Mu '30
Charles A. Sullivan, Epsilon Epsilon '55
 Harold R. Sullivan, Alpha Phi '58
 Richard B. Summers, Delta Zeta '64
 Richard L. Sussman, Beta Pi '69
 Patrick A. Talley Jr., Eta Mu '74
 James E. Thomas Jr., Zeta Tau '75
 Joseph F. Thomas, Beta Sigma '34
 Malcolm C. Todd, Beta Eta '31
 Michael T. Tokarz, Zeta Eta '68
 Don H. Vreeland, Alpha Phi '40
 Edwin A. Wahlen Jr., Alpha Delta '67
 John L. Walker, Alpha Nu '65
 Rex M. Walker, Gamma Xi '50
 Robert M. White, Beta Gamma '57
Terry W. White, Alpha Omega '71
 Thomas L. Wilkinson, Eta Theta '71
 Michael Shane Williams, Alpha Omega '87
 The Wilhelm Worth Charitable Foundation
 Darren C. Young, Theta Omicron '83
 L. Earl Youtzy, Alpha Phi '39

Boldface type indicates new society members.

Kappa Beta Chapter
 Princeton University
 Living Members on Record: 205
 Percent Who Gave: 0%
 Eric S. Schreiber '94

Kappa Gamma Chapter
 Florida International University
 Living Members on Record: 336
 Percent Who Gave: 3%
 Amount They Gave: \$505.00
 Ayman Al-Abdullah '05
 Raouf J. Caballero '05
 Daniel L. Carrera '98
 Daniel Jose Denis '05
 Christian Garcia '94
 SMC, 5 Chadwick D. Hornik '94 LC SD
 Scott Schaff '01
 Edward Suarez Jr. '04
 Robert A. Suarez '03
 Emanuel Washington, Jr. '05
 Paul Bruce Wiggins '05

Kappa Delta Chapter
 Northeastern University
 Living Members on Record: 191
 Percent Who Gave: 2%
 SMC, 4 Michael Kuerth '03
 SMC Joseph Picardi '99
 Brendan P. Power '96
 SMC, 5 Adam Sine '95

Kappa Epsilon Chapter
 Rockhurst University
 Living Members on Record: 275
 Percent Who Gave: 4%
 Amount They Gave: \$1,177.32
 Keith L. Allen '94
 Jacob Andrew Ambrose '05
 Andrew G. Axson '98 LC
 Kyle Jeffrey Beuke '05
 Vincent J. Hangebaert '94 CC
 SMC Michael J. Heinz '97
 Jonathan R. Maness '94

Ferdinand E. Niemann IV '04
 William J. O'Brien '94 CC
 Joseph M. Ravasi '95 LC
 SMC, 10 Michael Thomas Vogel '94 CC SD

Kappa Eta Chapter
 New Mexico State University
 Living Members on Record: 246
 Percent Who Gave: 1%
 Chad Connelly '96
 SMC, 4 Alexander J. Franklin '01
 Michael P. Kingery '95

Kappa Theta Chapter
 George Mason University
 Living Members on Record: 268
 Percent Who Gave: 1%
 Brian H. Scarratt '95
 Sam S. Shirazi '03
 SMC James W. Twaddell IV '95 CC

Kappa Kappa Chapter
 University of North Carolina-Charlotte
 Living Members on Record: 294
 Percent Who Gave: 24%
 Amount They Gave: \$1,850.00
 Eric W. Arrington '04
 Kiel C. Arrington '04
 Justin F. Ashley '04
 Ryan M. Barker '03
 Jason B. Barney '04
 Andrew L. Barringer '04
 Craig A. Bell '02
 Andrew S. Bishop '04
 Benton Cory Blaine '04
 Joshua P. Brannock '04
 Justin M. Burnham '03
 Erik C. Butler '04
 Jason S. Byrns '04
 Paul C. Carter IV '04
 Peter Kelly Cleveland '05
 Peter K. Cleveland '05
 Andrew R. Dollari '04
 Patrick E. Dye '04

John H. Ellison Jr. '03
 Matthew J. Eric '04
 William M. Ekins '04
 Leroy S. Fisher IV '02
 Daniel Flora '03
 John T. Franch '04
 Michael D. Guthrie '04
 Peter J. Guzewich '04
 Justin A. Harris '03
 Lee S. Herendeen '02
 Guyton O. James Jr. '05
 Cameron P. Jennings '05
 Tyler J. Jones '04
 Gary Edward Justin '04
 Cameron C. Kay '04
 Charles W. Kistler '03
 Michael C. Link '02
 Brian J. Martin '05
 Sean M. McCann '01
 Joseph P. McDowell '04
 Andrew C. Merritt '04
 Daniel S. Miller '04
 Anthony Ottone '03
 Andrew R. Palmer '03
 Timothy L. Parker Jr. '03
 Patrick F. Phillips '04
 Jesse L. Plume '04
 Thomas M. Robinson '03
 Brett D. Roderberg '03
 Matthew D. Sechrest '05
 Robbie Smith '03
 Brandon J. Sos '02
 David D. Spaka '04
 Adam Lucas Staley '02
 Jonathan P. Stein '04
 James D. Stengas '04
 William J. Tharrington Jr. '04
 Peter W. Trammear '04
 Joseph R. Tremaine '04
 Tuan M. Truong '05
 Matthew Lemuel Tuttle '05
 SMC, 4 Christopher K. VanCannon '03
 Michael Shane Wagner '96
 Jamin L. Watson '02

Michael Taylor Whitman '05
 Daniel Patrick M. Wilkins '02
 James E. Wilkins '01
 Nicholas Z. Williams '02
 Shane A. Williams '03
 John C. Wortman '03
 Mark J. Woytsek '04
 Joseph A. Wrege '04
 Christopher G. Yeager '05

Kappa Lambda Chapter
 Western Illinois University
 Living Members on Record: 253
 Percent Who Gave: 1%
 Riley K. Orckan '98
 Nicholas J. Roman '02
 Ken Tworck '02

Kappa Mu Chapter
 Wilfrid Laurier University
 Living Members on Record: 240
 Percent Who Gave: 2%
 SMC, 4 Dan Allison '03
 Anik Merzhea '99
 Reagan R. Rustim '96
 Matthew D. Stork '00

Kappa Nu Chapter
 University of the Pacific
 Living Members on Record: 285
 Percent Who Gave: 21%
 Amount They Gave: \$2,381.68
 Ramsey Ackard '04
 Darrin P. Alpert '05
 Brandon Amatah '03
 Michael Baker '02
 SMC, 4 Jason Balant '04
 Christopher F. Bauer '03
 Blake C. Blackwell '00 LC SD
 Kyle Scott Blair '05
 Matthew D. Borges '04
 Michael Taylor Boucher '04
 Robbie Boyd '04
 Riley Buck '03
 Scott W. Carter '04
 Christopher M. Cincotta '05
 Alan R. Dale III '05
 Ryan Duff '04
 Justin G. Elliot '03
 SMC, 4 Kevin T. Ellison '03
 Ryan Forrester '03
 Joshua L. Foster '05

Paul J. Fradenburgh '05
 Brett Alan Gurlan '05
 Thomas M. Gray '03
 Igor Grimberg '05
 Eric Hage '04
 Adam Hamberger '04
 Tyler F. Hanson '05
 Blair A. Handcastle '03
 Eric M. Hartman '03
 Kevin Heidom '04
 Jeremy L. Hilgert '04
 Eric Holmes '04
 Kenneth Hooton '03
 Ray Huber '03
 Andrew Scott Kidd '05
 Brady Kinnings '03
 Bradley Kraus '03
 Travis S. Legg '02
 Kevin C. Marion '97
 Akito Nashi '04
 Jack Charles Ohanesian '05
 SMC, 5 David C. Pace '99 LC
 Charles Patrick Raub '03
 Christopher R. Reese '96
 Chris Robb '03
 Bradley Robbin '05
 Donald Robertson '05
 Reid C. Scarff '05
 Martin Lee Schellack '05
 Joseph Schooler '03
 Jared G. Stenwert '03
 Brandon Stevens '03
 Brian Sulaiman '02
 Pierre M. Tibbens '96
 Kevin C. Turco '03
 Charles Neal Van Sicken '05
 Derek Waach '96 CC
 Kellen P. Wanasuk '04
 Mark Weiner '04
 Michah Ybarola '04

Kappa Omicron Chapter
 University of Nevada-Las Vegas
 Living Members on Record: 173
 Percent Who Gave: 4%
 Amount They Gave: \$318.88
 SMC Christopher A. Hinojos '97
 John T. O'Connor '97 CC
 Carsten Rode '98
 SMC, 4 Kevin D. Sabony '02
 SMC Patrick T.C. Smith '97
 Michael Vicolita '02

All cumulative giving society members, including members of the Lily of the Valley and Shield & Diamond Societies, can be found on our website at www.pikefoundation.org/giving.aspx

Kappa Pi Chapter
University of South Dakota
Living Members on Record: 148
Percent Who Gave: 3%
5 Bryan D. Benson '99
John A. Carlson '03
Steven K. Gordon Jr. '97
Jason Norbert Subbeck '98 CC

Kappa Rho Chapter
Coastal Carolina University
Living Members on Record: 177
Percent Who Gave: 1%
Glenn M. Vonderheide '02

Kappa Sigma Chapter
Slippery Rock University
Living Members on Record: 176
Percent Who Gave: 2%
Dennis A. Bowers '98
Joseph E. Estrada '00
Jon Falnick Wagner-Holtz '99 CC

Kappa Tau Chapter
University of Maine
Living Members on Record: 204
Percent Who Gave: 2%
SMC Charles P. Allen '97
Ryan R. Dean '01
SMC Matthew James LeClair '03
Richard Pease '03

Kappa Upsilon Chapter
Americus University
Living Members on Record: 192
Percent Who Gave: 5%
Amount They Gave: \$230.00
Andrew B. Acs '05
SMC Christopher D. Blinky '03
Stephen Dougherty '04
Antonio B. Elias '05
Justin L. Giandrea '04
Benjamin L. Gill '02
Chunry S. Sethi '05
Peter C. Suprenant '05
Nathan Wick '05

Kappa Phi Chapter
University of California-San Diego
Living Members on Record: 300
Percent Who Gave: 0%
Michael B. Li '97 CC

Kappa Psi Chapter
California State Polytechnic University-Pomona
Living Members on Record: 146
Percent Who Gave: 3%
Kevin L. Galamba '98 CC
Jason Albert Herrera '99 LC
Blake A. Orlando '98 CC
SMC Stanley H. Palmer '98

Kappa Omega Chapter
University of Wisconsin-Whitewater
Living Members on Record: 262
Percent Who Gave: 35%
Amount They Gave: \$2,515.00
Andrew James Alles '05
Juan Aranda '03
SMC J.J. Arnold '96 LC SD
Brian Michael Bell '04
Ryan A. Berka '02
Greg Bockrath '03
SMC Kyle J. Boehnen '00
Dylan Roy Braun '05
Steven Bickner '03
Kyle L. Buers '04
Charles J. Busch '02
David W. Cedars '03
Nathan Michael Clasen '05
Ruben Cortez '03
Nicholas Martin Dahl '05
Jerald A. Donegan Jr. '03
Matthew G. Egerer '03
Alex Enerson '03
Brian M. Engen '00
Christopher J. Falton '04
Derek Furger '03
Grant S. Furger '02
Matthew S. Giese '00
Michael R. Gilbertson '05
Nathan James Girardin '05
Jeffrey W. Harvey '03
Steven James Haw '04
Timothy David Haw '05
Joseph S. Hoff '01
Chad M. Hoppler '04
William Richard Howard '05
Christopher S. Jagodzinski '03
Jonathan J. Jewson '05
Brian Johnson '03
Shane David Jones '05
Collin Frederick Kappel '05
Clint R. Kerkerman '04
Christopher L. Kiefer '03
Joshua R. King '01
Dustin M. Koehler '03
Nathaniel Lawrence Kornblum '03
John J. Koskinen '01
Andrew Lee Kress '02
Kevin Michael Kronm '05
Kevin Michael Kuchan '04
Christopher A. Landford '02
Tim R. Lea '05
Matthew J. Lindberg '02
Tyler Lee Liposki '05
Brandon L. Luberbach '04
Chase Michael Mancz '05
Ryan S. Marheine '05
Daniel L. Martinez '04
SMC Matthew D. Martin '04
Christopher Michael McCann '03
Edwin A. Miller '04
Shane Allen Myers '04
Jonathan P. Nadler '04
Christopher W. Neckuly '02
Albert Nemeck '03
Chin F. Ng '02
James M. Ober '02

David M. Olsen '99
Andrew James O'Neill '05
Corey L. Paske '01
Christopher G. Patterson '01
Kevin Louis Peasley '05
Ryan L. Peasley '04
SMC James A. Peich '98
Wesley R. Pomplun '03
Christopher D. Purdy '04
Timothy P. Randall '03
John Rosen '05
Tyler Michael Rymsha '04
Joseph E. Sandrin '04
Brandon Daniel Sather '04
Ryan M. Schaffer '03
Gideon Duane Schleeter '04
Michael P. Schultz '01
Ryan Thomas Sippel '04
Terrance Stanford '03
Koller James Stettler '00
Andrew R. Strom '04
Jesus Verdugo Jr. '04
Tyler C. Veen '03
Edward Ralph Wargolet '04
SMC Phillip S. West '02
Robert E. West '01
Brandon S. Whalen '04
Stephen Gregory Wilcox '05
Christopher Wildish '03
Kyle Glenn Wilson '05
Nicholas T. Zacharias '03

Lambda Alpha Chapter
University of California-Riverside
Living Members on Record: 123
Percent Who Gave: 2%
SMC D. Marshall Bonn II '00 VP SD
Michael C. Cruz '00

Lambda Gamma Chapter
Montclair State University
Living Members on Record: 147
Percent Who Gave: 1%
Leonardo F. Grimaldi Jr. '05

Lambda Delta Chapter
University of Vermont
Living Members on Record: 151
Percent Who Gave: 1%
Daniel C. Lee '05
Dan J. Nardi '00
Joseph B. O'Brien '03
Dylan Thibault '05

Lambda Epsilon Chapter
University of Alberta
Living Members on Record: 93
Percent Who Gave: 5%
Amount They Gave: \$225.00
SMC Aaron Dowler '03
Tyler S. Hanson '00 CC
Min Lee '04
Nicholas Martin '04
SMC Dean M. Snihar '00
Barrie Tanner '00

Lambda Zeta Chapter
Drexel University
Living Members on Record: 167
Percent Who Gave: 2%
SMC David A. Batty '02
SMC John Paul M. Cavaliere '01 CC
Jordan Martin '04
Paul Pryor '05 CC

Lambda Iota Chapter
University of Central Oklahoma
Living Members on Record: 131
Percent Who Gave: 2%
Lester P. Clarevall '05 CC
SMC Greg P. Parker '03
Ryan Thornely '05

Lambda Kappa Chapter
College of Charleston
Living Members on Record: 94
Percent Who Gave: 1%
Michael J. Hart Jr. '04

Lambda Lambda Chapter
University of California-Irvine
Living Members on Record: 112
Percent Who Gave: 60%
Amount They Gave: \$1,900.00
Erik Aalto '04
Miguel Aguajalo '04
Phillip K. Antablin '04
Albert Bartz '04
Ryan Bobakilla '04
Jeffrey Benjamin Botwin '05
Bruce Brown '05
Alessandro S. Cantatore '04
William Chae '04
Bertley Chang '05
Kyle Cheung '05
Brian Chew '04
Michael H. Christensen '04
Emanuel Cota '05
Vikram Deol '05
Ryan Driscoll '05
Shawn D. Duffey '04
John H. Emerpitsch '05
Anthony Fam '04
Brent Finkel '04
Jason Fukunaga '05
Jon Go '05
Ryan Goldstein '05
Max Green Jr. '04
Chris Guierrez '05
Kylie Holmes '05
Patrick Julian Horn '05
Payam Kabiri '04
Jordan Kamal '04
Bobak Kaparipour '05
Joshua Khankharian '05
Andrew Kim '04
Matthew Kim '04
William King-Lewis '04
Nick Klute '05
Matthew Knight '04

Lambda Xi Chapter
Florida Gulf Coast University
Living Members on Record: 56
Percent Who Gave: 4%
SMC Doug J. Kolmer '06
Benjamin A. Schiel '06

Armstrong Atlantic State Colony
Armstrong Atlantic State University
Amount They Gave: \$150.00
Aaron C. Eubank
SMC Robert J. Hall
Zachery Linscott
Dustin J. Moon
Toby L. Poston Jr.
Bradley Robinson

Rogers State Univ. Colony
Rogers State University
Matt Sheppard

Friends of Pi Kappa Alpha
Association of Fraternity Advisors LC
Mr. Travis Block
Cornellpike Educational Foundation 21 GG
Mr. & Mrs. Jim Draffin
Mr. & Mrs. Ted Dzien CC
Epsilon Epsilon Foundation 21 GG
Ms. Dorothee G. Elowe
Gamma Alpha House Management AC LV
Mrs. Green D. Irwin
Ms. Frances Jones LG SD
Mr. & Mrs. Brooks Keser
Ms. Laura T. Lawrence
Mr. Jordan Lungberg
Mr. Robert G. Malloy CC
Ms. Nicky McDonald CC
Mr. Shawn McGowan CC
Mr. James J. McMahon
North-American Interfraternity Conference, Inc. LC
Ms. Audrey S. Osborn CC
Pi Kappa Alpha Building Corp.LC

Lambda Mu Chapter
Embry-Riddle Aeronautical University
Living Members on Record: 90
Percent Who Gave: 6%
Amount They Gave: \$150.00
Andrew Goer '05
SMC Pete Nortrup '05
Dennis Tennett Jr. '05
John William Turansky '05
Peter S. Valley Jr. '05

Donations to the Harvey T. Newell Memorial Library

A selection of literary gifts made in 2005 and 2006:

Too Stupid To Quit
Banking and Business Lessons Learned The Hard Way
Richard D. Jackson

A Diamond Retrospective 1980-2005
Fraternity Executives Association 75th Anniversary history update
Sidney N. Dunn

A History of Alpha Kappa of Pi Kappa Alpha Fraternity
Rolla, Missouri 1905-2005
Melody Lloyd, Assistant Archivist, University of Missouri-Rolla

Men of Honor
Women of Virtue
Raising Kids To Keep The Faith
Dr. Chuck Stecker

A Meteor Shining Brightly:
Essays on Maj. Gen. Patick R. Cleburne
Edited by: Mauriel Phillips Joslyn
Foreword by: Wiley Sword
Contributing Author: Fred Bahmfalk

Postcard History Series
Columbus, Georgia In Vintage Postcards
Kenneth H. Thomas, Jr.

The Foundation maintains a library of books written by Pikes, about Pikes or about college life in general. Please send all appropriate books to: The Pi Kappa Alpha Educational Foundation, 8347 West Range Cove, Memphis, TN 38125.

Jameson Kung '04 CC
Mathew Joseph Lopez '05
Joe Lovewall '05
Blake Joseph Lucchesi '04
Damon Manak '05
Pedro Daniel Martinez '05
James Matthews '04
Ryan McKhery '05
Andy Molino '04
Shane Miraz '05
Valentin Negut '05
Ryan Nuestro '05
George O'Keefe '05
Aaron Olguin '04
Chris Purkey '04
Andre Ramirez '04
SMC Kyle Sakai '05
Jake Sansone '04
Ross Schraeder '04
Davis Smith '05
Michael G. Strazzeri '05
Francis A. Tan '04
Greg Tomberg '05
Justin Lowell Urruh '05
David Uyan '05
Kyle Varga '05
Alex Vasilev '05
Patrick Wong '05
Jack K. Yang '05
Andrew Yee '04
Neil Staton Zientor '05

Lambda Mu Chapter
Embry-Riddle Aeronautical University
Living Members on Record: 90
Percent Who Gave: 6%
Amount They Gave: \$150.00
Andrew Goer '05
SMC Pete Nortrup '05
Dennis Tennett Jr. '05
John William Turansky '05
Peter S. Valley Jr. '05

People in Whose Memory A Gift Was Made in 2005-2006

David L. Addington
Sandra J. Asik
Jerome H. Askew
H. Gregory Bonner
Carrel M. Caudill
Christopher Crye
Jessie P. (Buck) Davis
Robert E. "Skip" Dickinson
Thomas P. Dzien
Randolph G. Ensign
Gale Fields
James Monroe Harris
Michael Hartwig
Howard Hinds
Stephen M. Kennedy
Augustus W. Knox
William L. Nugent

* Sgt. Nicholas J. Olivier
Louis A. Orians
David A. Osborne
Stewart Schay
Ronald H. Sellers
Christopher Andrew Smith
Shirley H. Smith, Jr.
Richard A. Sobel, Jr.
Chad Jay Stewart
Jerry Tedder
Neil E. Thompson
* Captain John A. Vogt
Thomas W. Wade, Sr.
Robert V. Wolf
Jim Wood
* Gold Star

People in Whose Honor A Gift Was Made in 2005-2006

David Lloyd Anderson
D. Mark Anderson
Jerry W. Askew
John A. Bobango
Howard B. Brizendine
Tim O. Brown
Marvin D. Dennis
Sam A. Elardo
Allen W. Groves
Bobby L. Hall
Albert Hollingsworth, Jr.
Walter Tweed Johnson
William N. LaForge
Phillip M. Lighty

Larry W. Lunsford
Phillip L. McLeod
Charles "Gus" Manning
Gary E. Menchhofer
William J. Monin
F. Anderson Morse
Raymond L. Orians
Edward A. Pease
Joseph J. Turner, Jr.
Steven S. Vincent
Thomas W. Wade, Jr.
John & Kathy Williams
Bruce A. Wolfson

Questions regarding or donations to the Pi Kappa Alpha Educational Foundation should be directed to:

The Executive Director
Pi Kappa Alpha
Educational Foundation
8347 West Range Cove
Memphis, TN 38125
Phone: (800) 456-7452
Fax: (901) 748-3100
Email: pkafep@pikes.org

Alumni Association News

PHI ALUMNI ASSOCIATION Roanoke College

In honor of the 5th anniversary of Phi Chapter, the alumni association hosted a pig roast at the chapter house for all undergraduates, friends and family on April 21, 2006. The alumni association also held its first official meeting that weekend where they proudly displayed the new charter. Please contact association president Drew Mena '01 at wmena@roanoke.edu for information on upcoming events.

ALPHA ETA ALUMNI CLUB Florida

The alumni club spent most of the summer assisting the active chapter in re-furbishing and correcting exterior physical problems at the chapter house. Numerous projects were completed including all new exterior doors, re-staining all decks, replacement of the yard sprinkler system, and planting a new hedge for the front yard. House corporation member Jim Johnson '74 and John Kenney '87 were a tremendous help in these projects. For information on upcoming chapter events or to get your name on the mailing list for the alumni newsletter contact Larry Ramers '71 at LMRamers@aol.com or 800-874-0507.

ALPHA PI ALUMNI ASSOCIATION Samford

The Alpha Pi Alumni Association recently installed officers for the new term, retaining Rick Mullen '88 as president, Matt Veal '86 as vice president, and Hudson Neal '83 as treasurer while welcoming Cameron Griffin '89 as secretary. Please join the association for the annual APAA Homecoming tailgate party on October 21, 2006 when Samford battles Tennessee-Martin. Congratulations to brother and distinguished alumnus Pete Hanna '56 on having the new sports arena and fitness center named after him because of his personal commitment to excellence as well as his many significant contributions to the community and the university.

BIG SKY ALUMNI ASSOCIATION Gamma Kappa (Montana State)

The alumni association would like your help in updating the historian web page. They are currently gathering photographs from all past brothers to be displayed on the www.msupikes.com website. If you have pictures that you would like to share please contact Lewis Crouch '91 at lewiscrouch@yahoo.com or Cody Christman '87 at cody@us.ntt.net. The association will once again sponsor

the Cat-Griz satellite parties across the country. Those interested in participating in the November 18, 2006 game should contact Lewis Crouch for more information. The amount of financial support from the alumni association to those hosting parties will depend on the number of BSAA members present.

GAMMA OMICRON ALUMNI ASSOCIATION Ohio

The Gamma Omicron Alumni Association continued to have a busy first half of 2006. The year started off with the annual Phone-a-Thon in Columbus. A number of alumni and active Gamma Omicron brothers conducted this 15th annual event in March, making over 500 calls to say hello, update records and invite alumni to participate in future association events. Founders Day was celebrated May 20-21, 2006, at the summer cottage of Barb and Bob Scott '51 on Lake Erie in Vermilion. There was a good turnout and the participants enjoyed a wonderful historical talk on the Great Lakes Inland Seas Museum. The group enjoyed a nice river trip up the Vermilion River – the first time they have been able to do this in a couple of years due to strong river currents in the past. Brother Scott and his wife hosted a brunch at their cottage to



OMEGA CHAPTER ALUMNI ASSOCIATION University of Kentucky

The 11th annual Bryan Clark Memorial Golf Scramble was held in April 2006, with perfect weather, fantastic course conditions and record attendance of 108 alumni and actives. Over \$3,000 was raised for the alumni chapter and a portion of the money will be used for a 2006 Homecoming event. Brad Kapp '97 and his team took the trophy this year, and many great prizes were awarded to others. After golf and the awards ceremony everyone moved to the Two Keys Tavern for dinner. The association appreciates the hard work of Chris Mackey '92, Larry Gatti '93, David Krebs '94, Matt Ehrhard '94, Ben Ruley '96, Brian Fox '95, Jason Howard '95 and Will Gaunt '01. These men helped make this event a tremendous success. Alumni are encouraged to visit the website at www.ukpike.com or www.pkaomega.com for future events.

end the weekend. The wonderful alumni gift of money was received early this year and was well utilized to upgrade the chapter house with a number of needed improvements managed by our Housing Corporation President Roger Keck '87. The fall alumni association meeting is scheduled for November 10-11, 2006, in Athens, Ohio. An expected \$7,000 - \$8,000 in scholarship money will be awarded to the active chapter members at the fall meeting. You will not want to miss this exciting time for both the alumni and the active chapter. For additional updates and information you may visit the website at www.gamma-omicron.com or contact association president Hal Buchert '59 at 417-886-3464.

TULSA ALUMNI ASSOCIATION
Gamma Upsilon (Tulsa)

The Tulsa Alumni Association invites all alumni and their families to attend tailgate parties at all 2006 University of Tulsa home football games. These events will take place on Glen Dobbs Avenue as a part of the university's official "tailgate alley". Look for the large Pike flag on your way into the stadium. For a complete list of the 2006 home games visit www.tulсахurricane.com. For information about these or any other alumni events, contact Casey Tripp '99 at caseytripp@yahoo.com or 918-688-6071.

GAMMA PHI ALUMNI ASSOCIATION
Wake Forest

All Wake Forest Pikes are invited to join the group in Memphis on the long weekend of September 21-24 for the Wake Forest vs Ole Miss football game. They will stay in Memphis for the weekend at the Spring Hill Marriott where they will enjoy the sites on Beale Street, drive to the casinos in Tunica, Mississippi, and tailgate in The Grove at Ole Miss. For more information on the weekend plans, contact John Nelms '76 at john.nelmsb5q1@statefarm.com or 336-773-0850.

DELTA BETA ALUMNI ASSOCIATION
Bowling Green State

Calling all Delta Beta alumni for a Homecoming tailgate on October 14, 2006, where alumni and actives will be at the tent outside the stadium before the game. Tent activities will begin at noon and last until the 4:00 kickoff when the Falcons will take on Eastern Michigan University. A block of 20 rooms have been reserved at the Quality Inn & Suites on Wooster Street – conveniently located across from Doyt Perry Football Stadium. Contact the hotel at 419-352-2521 to reserve your room. All alumni are welcome to attend the Delta Beta alumni board annual meeting prior



GAMMA XI ALUMNI ASSOCIATION
Washington State University

The 19th annual Gamma Xi Alumni Association golf tournament was held on June 17, 2006, at Willows Run Golf Course in Redmond, Washington. Sixty-four golfers competed in the event representing four decades of Gamma Xi alumni. The foursome of Greg Swanson '79, Dan Druzianich '81, Paul Gilfry '81 and Ed Murphy '81 won the scramble competition, and the foursome of Dave Dahl '87, Brad McNeice '90, Jeff DeRoux '91 and Dan Studer '92 won the best ball competition. Over 30 alumni teamed up with the undergraduates for the third annual Gamma Xi Work Weekend on August 11-13, 2006. Several major improvement projects were completed, including repainting the entire interior of the house, re-carpeting the hallways and adding new desks to all the rooms. The alumni association has acquired a block of premium tickets to the Washington State University vs. Baylor football game at Seahawk Stadium in Seattle on September 16, 2006. For information on the tickets and the tailgate party prior to the game, contact Dan Studer at danpoppy@hotmail.com or 425-333-5230.

to the tailgate with the undergraduate executives. The board meeting will begin at 10:30 am at a location to be announced. For more information on the weekend activities visit the Pike website at www.bgpikes.com or call Dick Powers '88 at 419-352-9100. For more information on the Delta Beta Chapter and alumni board involvement, contact alumni board president Steve Daley '86 at sdaley@columbus.rr.com or 614-746-9637.

DELTA CHI ALUMNI ASSOCIATION
Nebraska-Omaha

The eight annual Delta Chi alumni golf tournament was held on August 19, 2006 at the Pacific Springs Golf Course in Omaha. The successful event drew over 110 participants for a day of golf, prizes and food. Special thanks go out to Bob Allen '72 and Mark Nekonchuk '73 for their work on the tournament over the

past eight years. Watch your mailbox for future mailings, and as always you may contact www.unopikesalumni.org with questions, comments or suggestions for future events.

TOLEDO ALUMNI ASSOCIATION
Epsilon Epsilon (Toledo)

PIKES Rock the Roost was held on July 1, 2006 at Fifth Third Field in Toledo. Thirty brothers and guests enjoyed a picnic style meal followed by the Toledo Mud Hens 2-1 win over Indianapolis as well as a post game fireworks display. Make plans to join the alumni association for Homecoming weekend, October 6-7, 2006, beginning with a 6:30 Friday evening get-together at Pap Joe's Saloon, 4334 Monroe Street in Toledo. On Saturday, a pre-game tailgate party near the chapter house will begin at

continued on page 50

4:00 p.m. with kickoff for the Rockets vs Central Michigan Chippewas at 7:00 p.m. For further information on these events, contact Andy Bucher '02 at andybucher1@hotmail.com or 419-283-5852.

EPSILON IOTA ALUMNI ASSOCIATION **Southeast Missouri State**

The Epsilon Iota Alumni Association is having another great year, reaching their highest active membership since their inception in 2001. The association is based in St. Louis, but encourages all alumni in the area to join. Please visit the website at www.semopike.com for contact information on Epsilon Iota alumni, upcoming alumni events, active chapter events, photo gallery and a chat page. You may update your contact information on the website, or by calling 314-565-0262 you can be added to the mailing list. The association hosts events year round including a monthly happy hour, annual baseball game, holiday party and a Super Bowl party.

EPSILON MU ALUMNI ASSOCIATION **East Carolina**

The date for Homecoming is October 21, 2006, with the Pirates of East Carolina University battling the Mustangs of SMU. There will be a Friday reception followed by an open house on Saturday at the chapter house. Sunday will once again include the popular champagne breakfast. Please check the website at www.ecupikealumni.com for more information including hotel information for Homecoming weekend. On November 11, 2006, after the Marshall game, there will be the yearly "Gathering of the Eagles" which includes Epsilon Mu's revered members of the 50s and 60s. You may visit the website for more information on this event.

HAMPTON ROADS ALUMNI ASSOCIATION **Zeta Iota (Old Dominion)**

Over the past year while re-organizing itself, the Hampton Roads Alumni Association held six alumni events and expanded its membership total to 56 alumni. They recently received their new charter in recognition of their re-organization efforts as well as adopted a new set of by-laws which will provide better guidance and organization for the group. They are in the process of planning the calendar for 2006-2007 and reshaping the dues structure. The next alumni event is the Fall Oyster Roast scheduled for September 23, 2006. On October 20, 2006, the annual golf tournament will be at the Honey Bee Golf Course in Virginia Beach. Spots will be limited, so enter your foursome early. The alumni association

will host its first annual Pig Pick'n on November 11, 2006, for the Round Robin Basketball Tournament held at the Ted Constant Convocation Center. The association will award a \$500 scholarship to an active member of the Zeta Iota Chapter during the fall semester. As the alumni association continues to grow they look forward to continued alumni involvement and encourage all to join in the events mentioned, as well as various tailgate parties that will be scheduled for the ODU men's basketball games. Please visit the new website at www.hrpikes.com for information regarding dues and upcoming alumni events.

ZETA CHI ALUMNI ASSOCIATION **Missouri State**

The Zeta Chi Alumni Association held their annual meeting July 15, 2006, in Springfield, Missouri, at the University Plaza hotel. Over fifty alumni were present at this first meeting of the association which included a Friday evening reception, Saturday morning meeting and Saturday evening Springfield Cardinals baseball game. For information on upcoming events or the status of the alumni association, all alumni are encouraged to contact Jim Roebuck '81 at Jim.Roebuck.bky4@statefarm.com or 417-882-3266. Please visit the new website at www.ZetaPikes.com. The new website will be a source of communication with alumni, and all are asked to provide input on information they would like to have available on the website.

SAN ANGELO ALUMNI ASSOCIATION **Eta Epsilon (Angelo State)**

The alumni association hosted an alumni weekend May 5-6, 2006, hosting several events for both the alumni and actives to enjoy. The weekend began with an alumni golf tournament with the winning team consisting of Jim Bean '71, Rick McKinney '71, Mike Joyce '76, Steve White '86 and Devin Pressly '02. The next day the alumni hosted a luncheon BBQ for the chapter and alumni, followed that evening with the 35th annual Dream Girl and Founders Day Banquet at the Bentwood Country Club with 118 alumni, actives and guests in attendance. Twenty-nine alumni brothers contributed \$6,325 toward the national chapter insurance assessment and annual dues for the members of the Eta Epsilon Chapter.

ETA OMICRON ALUMNI ASSOCIATION **Louisiana-Monroe**

The Eta Omicron Alumni Association invites its membership to join them for Homecoming 2006. The University of

Louisiana-Monroe will celebrate its 75th anniversary on Thursday, September 28, with the Homecoming game being played on September 30. The association will meet in the Grove before the game, and also at the chapter house for a dance after the game. If you are not receiving the monthly newsletter, Peline On-Line, submit your contact information to Tommy Walpole '80 at hopike@jam.rr.com or 318-343-7789. The 2006-2007 annual donation request drive kicked off on July 15, 2006 with a goal of \$20,000 which will be used to support the chapter. Your donation will be appreciated as the chapter celebrates its 35th anniversary this year.

THETA UPSILON ALUMNI ASSOCIATION **Tennessee Tech**

Over 140 alumni and guests attended the Silver Jubilee on May 19-20, 2006, an event which included an alumni reception, golf tournament and formal banquet. A new board of directors was elected including Brad White '99, president; Byron Billingsley '97, president-elect; Steven Wilmoth '94, secretary; Jeff McDaniel '00, treasurer; John Campbell '97, director; and Chris Legnon '99, director. The highlight of the banquet was a historical DVD of the chapter including interviews with former SMCs and chapter leaders. Three awards recognizing service to the chapter, alumni association and house corporation were created and presented by the alumni. Mark Reavis '81 received the Founders Award; Debbie and Scott Tongate '87 received the Loyalty Award; Brian Parker '91 received the President's Award. Brian Parker was also named a director emeritus to the board of directors having retired after ten years as treasurer. Steve Dickens was also recognized as having retired after seventeen years in various roles on the board including seven years as treasurer and five years as president. Mark your calendars for the Homecoming event on November 11, 2006, beginning with an alumni luncheon at noon, reception at 5:30 at the home of Cindy and Steve Dickens '86 and the Firemen's Ball at 7:30 at the Cookeville Golf Club. Contact president Brad White at whiteb@loudoncounty.org or www.piketualumni.com for more information. Registration materials will be mailed in late September.

IOTA NU ALUMNI ASSOCIATION **St. Louis**

The Iota Nu Alumni Association is looking for new leaders to serve on the alumni association board to help plan social and professional events for the Fall 2006 - Spring 2007 term. For further information



First Row - David Graham (Tennessee-Martin, Epsilon Sigma '69), Chance Allen (Vanderbilt, Sigma '61), Steve Yokley (Tennessee, Zeta '67), Tony Hughes (Tennessee, Zeta '02), Rob Bauchiero (Tennessee, Zeta '02), Adam McCook (North Alabama, Theta Alpha '93) Second Row - Ray Vining (North Alabama, Theta Alpha '93), Hal Willis (Tennessee-Martin, Epsilon Sigma '72), Mack Garvin III (Tennessee-Martin, Epsilon Sigma '96), Sonny Crews (Tennessee-Martin, Epsilon Sigma '68), Mack Garvin (Tennessee-Martin, Epsilon Sigma '67), Furney Griffin (Florida State, Delta Lambda '70), Jim Knight (Vanderbilt, Sigma '59) Third Row - Les Carlson (Kansas State, Alpha Omega '98), Shane Bailey (Western Kentucky, Zeta Epsilon '91), Clyde Richert (Alabama, Gamma Alpha '70), John Frame (Mississippi, Gamma Iota '60), Jason Denenberg (Middle Tennessee State, Eta Zeta '02) Top Row - Kent Sandidge (Tennessee-Martin, Epsilon Sigma '87), Dr. Joe Doctora (Michigan State, Iota Iota '89), Don Birdwell (Tennessee, Zeta '70), Jim Thompson (Georgia Tech, Alpha Delta '66), Slick Frazer (Tennessee-Martin, Epsilon Sigma '63), Dave Trew (Tennessee-Martin, Epsilon Sigma '72), Max Holland (Georgia Southern, Iota Upsilon '90), John Gillespie (Vanderbilt, Sigma '60), John Fitzgerald (Vanderbilt, Sigma '63), Tom Pulliam (Tennessee-Martin, Epsilon Sigma '65).

NASHVILLE AREA ALUMNI ASSOCIATION

Twelve area Pikes met on April 30, 2006, at Palazzolo's restaurant in Franklin, and decided to re-organize and recharter the Nashville Area Alumni Association. The following officers have been elected: David Graham (*Tennessee-Martin, Epsilon Sigma '69*), president; Tony Hughes (*Tennessee, Zeta '02*), vice president; and Shane Bailey (*Western Kentucky, Zeta Epsilon '91*), secretary/treasurer. After the meeting several wives joined in for the reception with delicious appetizers donated by the restaurant. On June 24, 2006, twenty-eight area alumni representing thirteen chapters attended a cocktail buffet at the home of Barbara and Mack Garvin (*Tennessee-Martin, Epsilon Sigma '67*). Prior to joining the guests for the cocktail buffet, a brief business meeting was held to discuss plans for the coming year. Please contact David Graham at gruder@comcast.net or 615-297-3858 for more information on the alumni association.

or to express an interest please contact Marlowe Valdeabella '91 at marlowev@yahoo.com.

ATLANTA ALUMNI ASSOCIATION

For years the Atlanta Alumni Association has sponsored its fall reception in November, but they have realized this date may conflict with Veterans' Day services so a new date has been set. The reception will now be on October 26, 2006, at the Capital City Club in Brookhaven from 6:00-8:00 p.m. The breakfast business meeting will be on the preceding Saturday, October 21, also at the Capital City Club, at 9:00 a.m. Contact Jim Mastrom (*State University of West Georgia, Eta Sigma '74*), at jpm55@earthlink.net, 678-566-0077 or 404-375-4625 with agenda items for the meeting, or for information about the reception. He was the association's delegate to the International Convention in August, and will have a report from the Convention at the meeting. The association has established two scholarship funds in memory of former National Vice President D.C. "Jack" Jackson (*Georgia, Alpha Mu '51*), and the first executive secretary, Robert M. McFarland, Jr. (*Georgia Tech, Alpha Delta '19*), who was inducted into the Order of West Range in 1990. Funding is still needed for the scholarships and

you can help by designating your tax deductible contribution to the Pi Kappa Alpha Educational Foundation. Founders Day 2007 will be on March 1 – check the winter issue of the *Shield & Diamond* for more information on planned activities.

GARNET & GOLD ALUMNI ASSOCIATION Kappa Lambda (Western Illinois)

The Kappa Lambda ten year anniversary banquet was held June 24, 2006, in Joliet, with many alumni and actives celebrating the chapter milestone. The table giveaway was a glass mug with a medal Pike medallion mounted on the front. Extra mugs can be purchased for \$15 with the proceeds being used for International Work Day projects. Contact Eric Wells '96 at erictwells@hotmail.com for information on the mugs. The association had a group at the Cubs vs. San Francisco Giants

JOIN THE FUN!

Check the Pike website at www.pikes.org for an alumni association near you!
For more information, contact Ben Zitek at bzitek@pikes.org.
Send your alumni association news to the *Shield & Diamond* at pka@pikes.org.

game on September 2, 2006. They met at the Sports Corner restaurant and then attended the game. Mark your calendars for Homecoming, October 14, 2006, and plan on joining the tailgate party in the Pit parking area. Check the website at www.kappalambda.com for further information on alumni events.

LAS VEGAS ALUMNI ASSOCIATION Kappa Omicron (Nevada-Las Vegas)

The Las Vegas Alumni Association hosted their annual charity golf tournament in August 2006 benefiting the Nevada Partnership for Homeless Youth. Another great alumni event that they participated in was UNLVino, one of the nations largest wine tasting events. The group continues to host a monthly happy hour on the 1st Friday of each month. For more information on these events visit the new website at www.lvpikelaumni.com. To be added to the list serve where you will be notified of upcoming events, please email pikelvalumni@yahoo.com with your contact information.

2005-2006 Alumni Association Awards –

Next Page >>

2005-2006 Alumni Association Awards



From left: International President Allen W. Groves, Eta Omicron Alumni Association President Tommy Walpole, Executive Vice President Raymond L. Orians.

The William R. Nester Award for Outstanding Alumni Association was presented to Eta Omicron Alumni Association (*Louisiana-Monroe*). Accepting the award was Association President Tommy A. Walpole '80.

The Outstanding New Alumni Association was presented to Hampton Roads Alumni Association (*Old Dominion, Zeta Iota Chapter*).



From left: International President Allen W. Groves, Delta Lambda Alumni Association President Charlie Barnes, Executive Vice President Raymond L. Orians.

Also at the 2006 Convention, Delta Lambda Alumni Association (*Florida State*) was recognized as Pi Kappa Alpha's newest alumni association, and presented with a charter. The charter was received by Association President Charles R. Barnes '85.

Join Your Brothers At An Alumni Reception Near You!

Plan to join alumni in your area at the upcoming alumni receptions held at each Pike University event. Alumni in the following cities are invited to come join other alumni from chapters across North America, see old friends and make new ones.

Redmond, Washington
Friday Evening, Oct. 20
6:00 – 8:00 p.m.
Redmond Marriott Town Center
7401 164th Avenue NE
Redmond, WA 98052
425.498.4000

Costa Mesa, California
Friday Evening, Oct. 27
6:00 – 8:00 p.m.
Hilton Costa Mesa
3050 Bristol Street
Costa Mesa, CA 92626
714.540.7000

Philadelphia, Pennsylvania
Friday Evening, Nov. 3
6:00 – 8:00 p.m.
Renaissance Philadelphia Hotel
Airport
500 Stevens Drive
Philadelphia, PA 19113
610.521.5900

Kansas City, Missouri
Friday Evening, Nov. 10
6:00 – 8:00 p.m.
Hyatt Regency Crown Center
2345 McGee Street
Kansas City, MO 64106
816.421.1234

Dallas, Texas
Friday Evening, Feb. 2
6:00 – 8:00 p.m.
Marriott Dallas/
Addison Quorum by the Galleria
14901 Dallas Parkway
Dallas, TX 75254
972.661.2800

Chicago, Illinois
Friday Evening, Feb. 9
6:00 – 8:00 p.m.
Holiday Inn Chicago Mart Plaza
350 North Orleans Street
Chicago, IL 60654
312.836.5000

Atlanta, Georgia
Friday Evening, Feb. 23
6:00 – 8:00 p.m.
Sheraton Buckhead Hotel Atlanta
3406 Lenox Road NE
Atlanta, GA 30328
404.281.9250

If you would like to join us at the reception or assist at or before the event, please contact the Fraternity at 901-748-1868, ext. 104 or bzitek@pikes.org

Visit us on the internet at www.pikes.org.

ALABAMA
Gamma Alpha

Hobart Grooms '50 was named Outstanding Lawyer of the Year at the annual meeting of the Birmingham Bar Association. He recently co-chaired Samford University's presidential search committee with former Alabama Governor Albert Brewer.

Barry Phelps '84 is the corporate communications co-director for the Transportation Security Administration, the largest component within the United States Department of Homeland Security. He may be reached at barryph@starpower.net.

ALABAMA-HUNTSVILLE
Theta Pi

Nels Benson '82 resides in Alexandria, Virginia, where he is the project manager for Centurum Information Technology, Inc., managing a multi-million dollar government contract. Prior to this position he was the director of information systems and technology for the Democratic leader of the U.S. House of Representatives, and enjoyed a fourteen year Capital Hill career serving Representative **Bud Cramer '68**, Democratic Leader Richard Gephardt and Democratic Leader Nancy Pelosi. Brother Benson and his wife, Ellen, have two children, Andrew Hayes Feehan and Charlotte Marie Custis.

ALUMNI!

The deadline for materials to be published in the Winter 2006 issue of *Shield & Diamond* is October 15, 2006. Submit your news online at www.pikes.org

ALBERTA
Lambda Epsilon



Max Voykin '04 is a sport coordinator for the 2007 Canada Winter Games in Canada's Northern Yukon Territory. With hard work and dedication, he intends to continue his path following these games and head to Vancouver, British Columbia to work for the 2010 Winter Olympics.

APPALACHIAN STATE
Iota Psi

Mitchell Austin '99 and Kimberly Klosek were married on May 13, 2006, in Henderson, North Carolina. The couple resides in Fletcher, North Carolina, where he is a sales manager with Forge Mountain Company Store. He may be reached at mbaustin1@yahoo.com.

Jeff Chandler '96 and his wife, Melanie, welcomed their son, Jeffrey Ethan, on April 26, 2006. He is a physical therapist with HealthSouth in Richmond, Virginia, and may be reached at www.chandlerfamily.biz.

Jeffrey Davenport '95 and his wife, Cori, welcomed their son, Cole Alexander, on June 17, 2006. The Davenports also have a daughter, Ella, and the family resides in Charlotte, North Carolina, where he is a programmer analyst with Charlotte Pipe and Foundry Company. He may be reached at jdavenport@charlottepipe.com.

Robert Knowles '94 married Katherine Marie Berthel on September 24, 2005, in Davenport, Iowa. Brothers in attendance included **Brian Marston '94**, and **John Richardson '95**. Knowles is the account director with Marketing Connections, an event marketing firm based in Chicago, Illinois, where he manages the Kahlua, Malibu and Stolichnaya business on the Pernod Ricard account. He may be reached at rob.u.knowles@gmail.com.

ARIZONA STATE
Delta Tau

Storm Richardson '96 has a travel company located in Costa Rica, offering services for every country in Latin America except Mexico, as well as Chile and Brazil. He encourages all Pikes to contact him at stormrichardson@hotmail.com.

James Small '94 has been named chief executive officer and majority owner of Parker Finch Management, a franchising company in the field of homeowners and condominium association management. Small has been with Parker Finch Management since 2003, most recently as president and minority owner. He is also an active member of Young Entrepreneur's Organization, a global community of business owners who run companies that exceed one million dollars in revenue. Small graduated magna cum laude from Arizona State University with a degree in business and earned an MBA with honors from Thunderbird, the American Graduate School of International Management. He resides in Chandler, Arizona, with his family and may be reached at jsmall@parkerfinch.com.

continued on page 54

Arkansas Alumni Enjoy A Day At The Races

Alpha Zeta (Arkansas) alumni held a reunion in Hot Springs, Arkansas on the weekend of March 17-19, 2006. Forty-seven brothers from the mid-50s to early 60s and their wives attended the three-day reunion filled with renewing friendships, parties and group dinners. The event was during the Hot Springs racing season, and one race was designated the Pi Kappa Alpha Classic. Among those pictured with the winning horse and jockey are Larry Johnson '58, Nelson Priest '59, Norvel West '72, Bill May '61, Jay Bell '55, Bill Brady '60 and Larry Crain '60.



ARKANSAS
Alpha Zeta

Christopher Tennison '91 and his wife, Elizabeth, announce the birth of their son, William Craig, on July 3, 2006. He works in sales for Tennison Brothers, Inc. in Memphis and may be reached at tennison@midsouth.rr.com.

ARKANSAS STATE
Delta Theta

Corey Dildine '01 and Courtney Morgan were married on October 8, 2005. They reside in Wynne, Arkansas, where he is a production manager with Erwin Keith Seed, Inc. He may be reached at corey@progenyag.com.



Buddy Jewell '81 was the 2003 Nashville Star winner, and his second album, *Times Like These*, produced the Top 30 hit "If She Were Any Other Woman".

In September 2005 he helped raised \$23,000 for Hurricane Katrina survivors at a Mississippi charity show, then played another Katrina benefit at Nashville's Bluebird Café in October 2005. Read more about Buddy at www.BuddyJewell.com.

Von Gregory Starnes '78 is the vice president and senior underwriter of consumer credit for the Dealer Services Group at Trustmark National Bank. He and his wife, Leah, have a son, Reed. He may be reached at glr221@aol.com.



Tyler Thomason '86 and Heather Renee Hudson were married on June 2, 2006 in Cancun, Mexico. The couple lives in Benton, Arkansas, with her son, Brooks. Thomason works for

Regions Bank and may be reached at tyler.thomason@regions.com.



AUBURN
Upsilon

Jonathan Romeo '92 is the director of player development for the Robert Trent Jones Golf Trail and resides in Birmingham, Alabama, with his wife, Melissa, and their son, Knox. He may be reached at jromeo@rtjgolf.com

BOWLING GREEN STATE
Delta Beta

Donald McFadyen '56 has served as senior chaplain for the Fernandina Beach Police Department in Florida for nine years. He has recently been nominated as International Chaplain of the Year for 2006.

CALIFORNIA-BERKELEY
Alpha Sigma

Ryan Van Andel '98 and his wife, Terra, welcomed their first child, Katelyn Tyler, on June 22, 2006. He may be reached at ryanvanandel@yahoo.com.

CALIFORNIA-LOS ANGELES
Iota Pi

Jeff Mayes '96 and Suzanne Craig were married on October 1, 2005. The couple lives in Sherman Oaks, California, where he is an attorney with Silver & Freedman.

CALIFORNIA-RIVERSIDE
Lambda Alpha

Marshall Bornn '00 has been assigned to the United States Embassy, Bogota, Colombia, as the Force Protection Officer. He worked closely with the US Ambassador, Diplomatic Security Service and Colombian presidential detail, directly supporting the Colombian presidential elections from March-July 2006. Bornn may be reached at armypike@aol.com.

CALIFORNIA-SAN DIEGO
Kappa Phi

Joe Mariucci '97 and his wife, Rachel, live in Mountain View, California.

CARNEGIE-MELLON
Beta Sigma

Sam Highberger '46 celebrated his 80th birthday in May 2006 at his home in Hendersonville, North Carolina. His two sons, Kirk and Brad, were in town from Washington and Vermont to celebrate with him. He may be reached at mkhigh@brinet.com.

Cal State-Northridge Pikes in Vegas



Zeta Omicron (California State-Northridge) Pikes held an alumni reunion in Las Vegas at the ESPN Zone at New York New York Hotel & Casino. Forty-two Pikes ranging from 1967-1985 were present. *Sitting/Front Row:* Tom Oseransky '82, Tyler Harwood '81, Bill Carlson '79, Doug Chadwick '79, Steve Lazarus '86. *Standing/Middle:* Dan Rush '88, Mark Cardellio '75, Paul Engstrom '77, Spencer Shiffman '80, John Hopkins '77, Kip Meyerhoff '77, Chris Gaisford '77, Steve Seinfeld '72, Michael Feinner '77, Tim Rector '77, Colin Beal '81, Steve Kumagai '73, Jon Marcoux '74, Gene Detchemendy '79, Jay Guttman '76, Brian Axelrod '78, Glen Barad '82, Perry Belinfante '80, Chet Trupp '75, Jim Powers '67, Dave Cutler '73, Gary Conley '79, Jim Farley '73, Jeff Vaughn '75. *Back Row:* Don Gruberger '78, Bill Zatorski '79, Pat Selway '81, Ray Niesslein '75, Bob Zatorski '77, Robert Scott '73, Rick North '75, Chris Caldwell '75. *Not Shown:* Greg Best '76, Mark Thompson '76, Ralph Wyatt '68, Ralph Norton '74, Harry Moore '74.

CENTRAL FLORIDA

Eta Phi

Kevin Wendling '81 recently graduated from the Greater Orlando Leadership Foundation training program. The mission of this program is to transform and train business leaders by challenging their minds, identifying their call, and engaging their hearts. This is accomplished by providing men and women with a worldview that challenges their mind, a clear picture of their Creator and His purposes that identifies their call, and a network of relationships and community opportunities that engages their hearts. The vision is a generation of emerging business leaders throughout Greater Orlando who cross vocational, denominational, and racial lines to transform the minds and hearts of their companies, churches and communities. Wendling is an eCommerce manager with Disney Destinations LLC and lives in Orlando with his wife, Karen, and their three children. He may be reached at ucfpike@bellsouth.net.

CENTRAL OKLAHOMA

Lambda Iota



Michael Skidmore '03 and Kera Liles, 2005 Dream Girl, were married on June 2, 2006. The wedding party included six Lambda Iota brothers serving as groomsmen, four as ushers and all of the wedding music was performed by Pikes. As a surprise to the wedding couple, the brothers brought their fraternity paddles and the couple walked out under an arch of paddles as they exited the reception. The couple left the reception in a fire truck with lights and sirens blazing.

COLORADO

Beta Upsilon

Scott Phillips '97 received an honorable discharge from the United States Army in February 2006 after having served five years as an infantry officer and special operator. Phillips conducted multiple combat deployments in support of Operations Enduring and Iraqi Freedom. He is attending the University of Denver's

Sturm College of Law with career plans to continue his public service. He may be reached at stphillips33@gmail.com.

CREIGHTON

Theta Lambda



Rodney Jewell '77 is a financial services professional for Mass Mutual Life Insurance Company. He recently received two prestigious awards, one from the Omaha Chamber of Commerce as the Small Business Advisor of the Year, and the other from the National Association of Insurance and Financial Advisors as the Agent of the Year.



DELAWARE

Delta Eta

Matt Banks '02 resides in Saratoga Springs, New York, where he is president/owner of Kernel Computer Services, an IT consulting and web design business. He may be reached at mjbanks@kernelcomp.com.

Lance Hill '83 has completed his MBA from Drexel University with dual concentrations of marketing and international business. Hill is vice president, national accounts east, with Bumble Bee Foods, LLC in Doylestown, Pennsylvania. He is planning another fundraiser for the Dr. Craig Hill Scholarship Fund in the fall of 2006 and welcomes inquiries from brothers about being added to the invitation list. He may be reached at hill@bumblebee.com.

LaForge Appointed To International Law Faculty Position In Eastern Europe

Winstead Sechrest & Minick P.C. Shareholder **William N. LaForge (Delta State, Zeta Beta '69)** was recently appointed to a visiting professorship at the University of National and World Economy in Sofia, Bulgaria, for fall 2006.

Selected from among 147 applicants, LaForge is a member of the inaugural group of senior U.S. lawyers being named to academic posts in the former Eastern bloc and Soviet states by the Center for International Legal Studies.

"I am honored to serve as a visiting professor for the university and its students while sharing my experiences in Bulgaria," LaForge said. "The Center for International Legal Studies has given several American lawyers the chance to expand our horizons into the international legal community."

LaForge will teach commercial law and comparative U.S. law to the university's law students. His appointment is for a concentrated two-week period in November that will include class lectures, seminars and conferences with law students and faculty. In January, he attended a one-week series of seminars in Salzburg, Austria, to prepare for his pro bono assignment.

A member of Winstead's Government Relations & Public Policy Section and a consultant with Winstead Consulting Group, LaForge is in his 25th year of teaching as an adjunct professor at George Washington University's School of Business in Washington, D.C. With more than 30 years experience in the public policy arena, LaForge focuses his practice on federal government relations and representation of businesses and other organizations with public policy interests before the U.S. Congress and executive branch agencies. He also is president-elect of the Federal Bar Association and will become national president at the annual convention in Las Vegas in August 2006.

In addition to a B.A. from Delta State University, LaForge earned his J.D. from the University of Mississippi School of Law and an L.L.M. from Georgetown University. He was named Alumnus of the Year by Delta State University in 1992. A trustee of the Pi Kappa Alpha Educational Foundation, LaForge is a past national president of Pi Kappa Alpha Fraternity. He has served as Supreme Council vice president, president of the Educational Foundation, regional president, district president and as a member of the Fraternity's staff. He and his wife, Nancy, reside in Oak Hill, Virginia, and have two grown children, Caroline, and Clayton (*William and Mary, Gamma '03*), a junior at Emory University. LaForge is a member of the Educational Foundation's Oak Trust, Founders Society, and President's Club.



DELTA STATE
Zeta Beta



George Miller '97 is the director of development with Junior Achievement of Memphis. He previously worked as the director of annual giving with the Pi Kappa Alpha Educational Foundation. Miller and his wife,

Rachel, reside in Southaven, Mississippi, and have one son, Carter.

DUKE
Alpha Alpha

Brandon Goodwin '03 graduated from Duke with honors in spring 2006. Before graduating, he was elected to serve on Duke's Board of Trustees for a three year voting term as "Young Trustee" – the highest honor a student can earn at Duke. He is currently attending the University of Pennsylvania where he is earning a joint law degree and business certificate at the Wharton School of Business.

EAST CAROLINA
Epsilon Mu

Taylor Keith '03 and his wife, Shelley, announce the birth of their son, Terry Douglas, on June 3, 2006. Keith is a right of way agent with the North Carolina Department of Transportation in Greenville, North Carolina. He may be reached at noneed4skis@hotmail.com.

EAST TENNESSEE STATE
Epsilon Zeta

Joey Britt '88 and his wife announce the birth of their son, Cash Bryson, on June 22, 2006. The family resides in Franklin, Tennessee, and may be reached at joeybritt3@msn.com.

EMORY
Beta Kappa

Adam Berk '97 has started a company, NeighBORROW.com, which allows people to list their DVDs, books, CDs, video games, etc. with a service and then borrow from each other by simply requesting the item from the database. He is working to set up a "neigh-BORROW-hood" that is restricted to Pikes which will allow them to check out items for free, paying only shipping cost if applicable. He may be reached at neighborrow@gmail.com.

Robbie Pope '94 is the director of real estate development with Regal Entertainment Group in Knoxville, Tennessee. Prior to this position, Pope was with the Knoxville law firm of Kramer Rayson LLP as an associate attorney practicing primarily in corporate, real estate and estate planning/administration matters. He may be reached at rjacksonpope@hotmail.com.

FLORIDA
Alpha Eta

Jim Hetz '88 and his wife, Shannon,

announce the birth of their twin boys, Kiefer and Colin, on April 12, 2006. He may be reached at HetzLaw@yahoo.com.

Hjalma Johnson '58 has joined Hyde Park Capital's advisory board as a director. Hyde Park Capital is an institutionally focused private investment bank serving the corporate finance needs of companies primarily in Florida and the southeastern United States. Johnson is president of Investment Advisors, Inc. and Triple J. Ranch Inc. He serves on the board of directors of Moore, Clayton LLC, a London based merchant bank and Crews Banking Corporation in Florida. Johnson is a United States Army veteran, having served as a counter-intelligence officer at U.S. Army Headquarters, Heidelberg, Germany. He received his law degree from Birmingham School of Law in 1965 and is a member of the Alabama Bar and the Bar of the United States Supreme Court. He is a 1968 graduate of the Stonier Graduate School of Banking, Rutgers University. He is a past president of the Florida Bankers Association and the American Bankers Association.

FLORIDA STATE
Delta Lambda

Andrew Jones '01 and Nicole Mulkey were married on March 26, 2006. He was recently admitted into the Florida Bar and is practicing in the Orlando area. He also serves as chairman of Guys with Ties, Inc., an organization which specializes in hosting events and raising funds for local charities within Central Florida. He may

New Pike Chapter House Open In Tallahassee

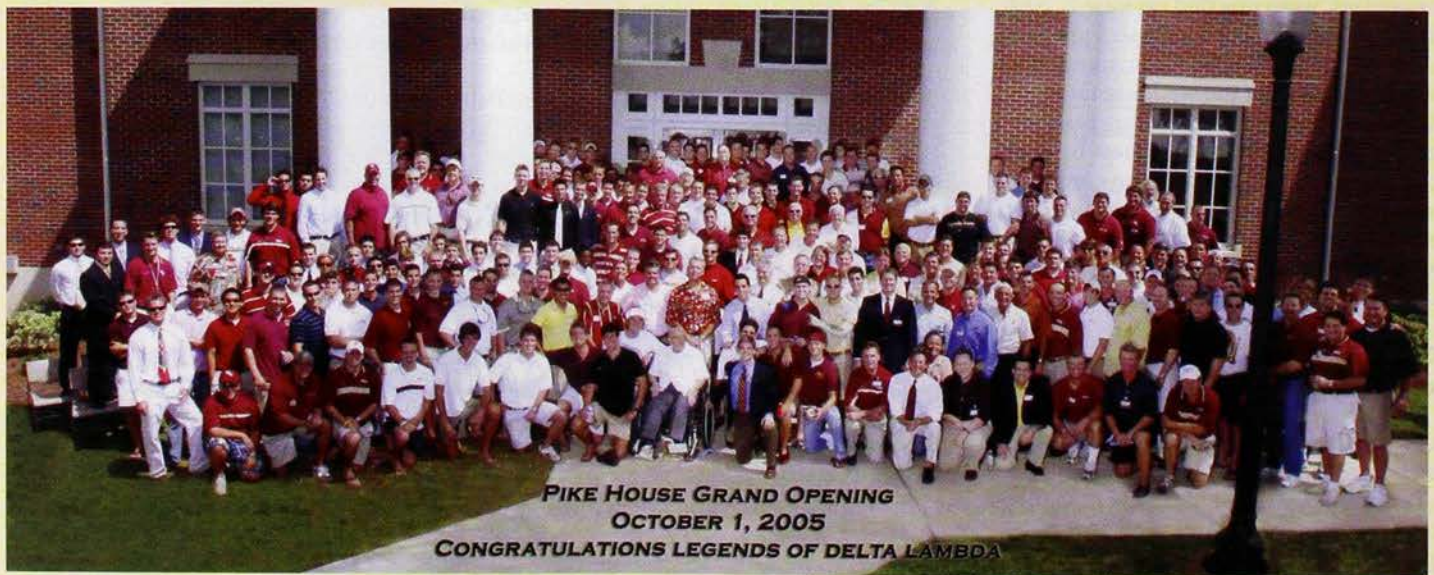

A tremendous turn out of Delta Lambda Pikes assembled to celebrate the grand opening of their new chapter house at Florida State University on October 1, 2005.

be reached at Andrewjlaw@aol.com.

FRANCIS MARION Theta Delta

Scott Richberg '89 and his wife, Elizabeth, announce the birth of their second child, Emma Julia, on January 4, 2006. Emma joins older brother, Eli Gentry, at home in Charleston, South Carolina. Richberg is a regional business manager with HemoSense, Inc., and may be reached at srichberg@hemosen.com.

GANNON Epsilon Upsilon

Rick Kujawinski '70 reports that Epsilon Upsilon celebrated its inaugural alumni weekend on July 28-30, 2006 in Erie, Pennsylvania. 108 people were in attendance representing 15 states and Canada. The activities included a Pike golf tournament with 28 members playing, a working marine biology tour on Lake Erie, an open house sponsored by the actives, a dinner and reception attended by 78, a picnic and a buffet breakfast. The chapter received a Certificate of Merit & Achievement from Erie Mayor Joseph Sinnott, and the alumni group received high praise and thanks from Gannon University's alumni office. Interested alumni may contact Kujawinski at 732-583-3595 or thekuj@msn.com.

GEORGE WASHINGTON Delta Alpha

Joshua Vogel '04 is an analyst with the United States Environmental Protection

Pikes Get Together For Golf

Pikes from the Fort Myers, Florida area gather each year for an annual golf tournament, the "Pantheon Cup". The golfing event, which took place this year on June 17th in Fort Myers, gives the Pikes an opportunity to get together and enjoy their sport. Brothers in the picture include: **Richard Shaner** (*Mississippi State, Gamma Theta '93*), **Mark Swanson** (*Central Florida, Eta Phi '92*), **Chris Forbrick** (*Central Florida, Eta Phi '93*), **Bobby Pekol** (*Central Florida, Eta Phi '92*), **Bill McCarthy** (*Mississippi State, Gamma Theta '93*), **Jason Himschoot** (*Central Florida, Eta Phi '92*), **Jason Carr** (*Central Florida, Eta Phi '93*), **David Mumme** (*Central Florida, Eta Phi '93*) and **Edward Heneberry** (*Central Florida, Eta Phi '92*).



Agency and is currently attending the master of arts program in security policy studies at the Elliott School of International Affairs. He resides in Washington, D.C. and may be reached at jvogel@gwu.edu.

GEORGIA Alpha Mu

Blake Turner '96 is a senior partner with Lincoln Capital Advisors in Alpharetta, Georgia. He and his wife, Leslie, reside in Roswell, Georgia.

Bryan Turner '98 and his wife, Kristen, announce the birth of their daughter, Ava Corinne, on April 10, 2006. The family resides in Woodstock, Georgia, and he is employed with Genworth Financial Corporation in Atlanta.

Craig Vickery '77 has returned to his hometown of Savannah, Georgia, to accept a position as a terminal manager with Container Maintenance Corporation. He may be reached at craig_vickery@yahoo.com.



continued on page 59

Former Regional President is Successful Restaurateur

Chad Hornik (*Florida International, Kappa Gamma '94*) opened another location of The Melting Pot restaurant in the historic downtown mall area of Charlottesville, Virginia at 501 East Water Street on July 19, 2006. Brother Hornik continues to be involved in his principal award winning location in Richmond as well as other locations including Ft. Lauderdale and Ft. Myers, Florida, Newport News and Virginia Beach, Virginia, Houston, Texas, and soon to be in downtown Boston. The Melting Pot is a franchise of fondue restaurants with currently over 100 locations throughout the United States. Of historic significance, Hornik's restaurant is the first national franchise to open in the downtown mall area. To find out more about the restaurant, go to www.themeltingpot.com. Hornik served Pi Kappa Alpha as Founders regional president from 2002-2004.



On hand to celebrate the Charlottesville location the night before its official opening to the public in the photograph are (from left): Hornik, Allen W. Groves (*Stetson, Delta Upsilon '79*), A. Frank Smith (*Florida, Alpha Eta '66*), Bill Murray (*Richmond, Omicron '99*), Jeff Labrecque (*Virginia Tech, Epsilon '00*) and Chris Williams (*Virginia Tech, Epsilon '00*).

The Puzzle Master

Indiana University experience helped alumnus become leading crossword expert.

by Julie Mahomed

What's a six-letter word for enigmatology? No, it's not puzzle, it's Shortz – as in **Will Shortz** (*Indiana, Delta Xi '71*), the IU graduate who stars in the documentary "Wordplay".

Puzzles are more than games to Shortz, whose passion for puzzles has produced a personalized degree and a prosperous career.

Shortz graduated in 1974 from IU's Individualized Major Program with a degree in Enigmatology, the study of puzzles. He is now the editor of *The New York Times* crossword puzzle, the "Puzzlemaster" on National Public Radio and author of numerous puzzle books.

Before Shortz was the feature of the documentary, which has created significant buzz for more than just puzzle fans, he started his passions for designing puzzles at a young age.

Shortz published his first puzzle when he was 14 years old. At 15, he was a regular contributor to *Dell Logic Puzzles*, a game magazine.

"My mother is a writer so it was always a natural thing to send things in (for publication)," Shortz said. "I was a puzzle-head when I was a kid," said Shortz, who completed his first puzzle when he was eight years old.

He had joked about majoring in puzzles as a kid growing up in Crawfordsville, Indiana, not knowing that it was really possible. In fact, Shortz began to complete the requirements for an economics degree before his mother discovered the individualized major program during his sophomore year.

"I consider myself extremely fortunate to have gone to IU, with its innovative individualized major program," Shortz said. "This was hugely helpful with my puzzle career."

The individualized major program has not changed since Shortz was at IU, said IMP Director Ray Hedin. Potential students are required to write a proposal for course topics and a final project, which is then approved or modified by a faculty panel.

Shortz designed courses about constructing crossword puzzles, logic puzzles, math puzzles and the psychology of puzzles, among others. His final project was a thesis on the history of American word puzzles before 1860.



Will Shortz (Indiana, Delta Xi '71)

"My degree gave me credentials that still no one else in my field has," Shortz said. He is still the only person in the world to hold a degree in enigmatology.

While one may assume a puzzle person might spend all his free time with a dictionary, Shortz was no recluse during his college years – instead, he was an active member of Greek life at IU. He was secretary, rush chairman and then president of the Pi Kappa Alpha Fraternity. He even became the secretary of the Interfraternity Council and champion of an all-fraternity tennis tournament.

Although his shy, studious nature paints him as a "non-frat guy," Shortz said fraternity life, especially his responsibilities recruiting new members as rush chairman, helped him overcome his shyness.

Shortz remembers sharing "how come" mystery puzzles with his fraternity brothers.

"A how come mystery is a puzzle that poses a curious or paradoxical situation, and players ask yes-or-no questions to try to discover the solution," Shortz said. "I remember these being very popular for a week."

During the 1973 spring semester, Shortz published eleven sets of brain teasers in the *Indiana Daily Student*. Shortz also crafted an Indiana Challenge puzzle for the IU Alumni Association's 150th anniversary in 2004.

As editor of *The New York Times* crossword, Shortz chooses the best puzzles for publication from the 60 to 75 he receives each week. Because the difficulty of the crossword increases each day, Shortz advises puzzlers to start with

a Monday puzzle then work through the week. Crossword puzzles should be attacked with the same philosophy as any other predicament – start with what you know, Shortz said, and the rest will become easier to figure out.

Everything that is newsworthy enough to appear in the newspaper is fair game for inclusion in *The New York Times* crossword puzzle, Shortz said. While the crossword used to be filled with obscure words from unabridged dictionaries, Shortz has supplemented traditional subjects with modern culture. But while the *Monday Times* puzzle has become easier, only the elite can complete the puzzle at the end of the week.

Elite crossword puzzlers share the limelight with Shortz in "Wordplay", which tells Shortz's story and follows the 2005 American Crossword Puzzle Tournament. "Wordplay" also includes interviews with celebrity crossword puzzlers Bill Clinton, Bob Dole, the Indigo Girls, New York Yankee Mike Mussina and **Jon Stewart** (*William and Mary, Gamma '81*), whose presence in the film shows that crosswords are not just for nerds.

It seems that people who are busiest are the ones who do crossword puzzles in their spare minutes, Shortz said. Crossword puzzlers are people who love words, like a challenge and like to exercise their brains.

"The people they bring me into contact with are intellectual, educated and well-rounded," said Shortz. "Crossword puzzles stretch my brain and they never get old."

More people already seem interested in the American Crossword Puzzle Tournament, founded by Shortz in 1978 and featured in "Wordplay". Last year about 500 puzzlers competed to be the best crossword puzzler in the nation. This year, Shortz said, the tournament's web site (www.crosswordtournament.com) has been flooded with requests for information and a large spike in participants is expected.

"I've heard from a lot of people that they will start doing crossword puzzles," said Shortz. "It's making them slightly cool again and leading more people to try them."

The New York Times crossword puzzle appears daily in the newspaper.

This article originally appeared in the Indiana Daily Student on Monday, July 10, 2006. Reprinted by permission.

GEORGIA SOUTHERN

Iota Upsilon

Anthony Nazworth '94 received his Ed.D in educational leadership in August 2005. He resides in Folkston, Georgia, where he serves as the special education coordinator for the Charlton County School System. He is a member of the coaching staff of the 2004 and 2005 Georgia class AA state football champions, as well as the assistant coach for the 2004 and 2005 Georgia class AA state track and field champions. Nazworth and his wife, Shauna, have two children, Lexi and Beau, and may be reached at tonynaz@yahoo.com.

S. Truett Cathy '95, founder and CEO of Chick-fil-A restaurants, celebrates 60 years in the food industry this year.

ILLINOIS

Beta Eta

Michael Shannon '91 is the Republican nominee for U.S. Congress in Illinois, 9th District. A former political operative in Illinois politics, Shannon has spent his private-sector career as a negotiation specialist. He has worked as a negotiation consultant, at Federal Signal Corporation as the supply chain director, and currently works as a procurement manager at Sears Holding Corporation. You may read more about his campaign at www.shannonforcongress.com.

ILLINOIS STATE

Kappa Alpha

Jason Barickman '96 was elected chairman of the Champaign County Republicans.

Clint Bartman '94 and his wife, Jennifer, announce the birth of their daughter, Vivien Olivia, on August 2, 2006.

INDIANA SOUTHEAST

Theta Kappa

Keith Kleehamer '98 and his wife welcomed their second child, Tobias Matthew, in March 2006. The family lives in Sellersburg, Indiana, where he is a lost time specialist with AIG. He may be reached at Donald411@gmail.com.

INDIANA STATE

Theta Omicron

Bryan Orton '93 is team leader of packaging technology and engineering at Eli Lilly and Company in Indianapolis. He and his wife, Angela, live outside of Indianapolis with their son, Evan.

JOHNS HOPKINS

Iota Tau

Rob Rowello '93 is a principal at PRTM Management Consulting where he leads their customer experience management practice. He resides in suburban Philadelphia with his wife, Trudie, and their three children, Victor, Grace and Nina. He may be reached at rowello@gmail.com.

KANSAS

Beta Gamma

Rod Eisenhauer '89 is the assistant general counsel for the national specialty construction contracting firm of Performance Contracting Group located in Lenexa, Kansas. He is heavily involved in forming and running the Beta Gamma Alumni Association and may be reached at reisenhauer@sbc.global.net, or through the website at www.betagammapiques.com.

LAMAR

Epsilon Kappa



Aaron Ruppel '98 and his wife, Michele, welcomed their son, Tyler Thomas, on April 19, 2006. Ruppel is a commercial banker for Capitol One Merchant Services and resides in

Beaumont, Texas.

LOYOLA MARYMOUNT

Theta Eta

James Lyons '82 and Kristie Mulvany were married on April 29, 2006 in Coronado, California. Lyons, a former Theta Eta chapter president, is an orthopedic hand surgeon with Kaiser Permanente in San Diego, California.

MEMPHIS

Delta Zeta

Jeffrey M. Orians '97 and Andrea Wiley were married on July 22, 2006 in Memphis, Tennessee. Orians is a recruiting manager for Robert Half International Inc.

MICHIGAN

Beta Tau

Jay Dreyer '92 and his wife announce the birth of their daughter, Lucy Anne, on May 6, 2006. The family has relocated to Minneapolis, Minnesota, where he works as a business analyst for Target Corporation supporting *Target.com*. He may be reached at jay.dreyer@gmail.com.

MILLSAPS

Alpha Iota

Erik Hearon '67 is a brigadier general and serves as the assistant adjutant general for Air, also serving as commander, Mississippi Air National Guard. He entered the Mississippi Air National Guard in January 1970 and was commissioned in July 1970, then graduated from Undergraduate Pilot Training in 1972. He has served as an aircraft commander in the C130E, C130H, and C141B at the 172nd Airlift Wing in Jackson, Mississippi, with operational responsibilities progressing to commander, 172nd Operations Group and has over 5,700 flying hours. Hearon was appointed commander, 186th Refueling Wing, Key Field, Meridian, Mississippi, in September 2003. In December 2005 he was assigned as chief of staff, Mississippi Air National Guard, Joint Force Headquarters in Jackson, a position he held before assuming his current assignment. He and his wife, Marla, and their son, Benjamin, live in Jackson, Mississippi.

continued on page 60

Pikes at the Derby

From left: U.S. Senator Thad Cochran (Mississippi, Gamma Iota '56) and John Weis (Kentucky, Omega '00) (at right in photo) and paused for this photo at the Kentucky State Dinner during the Kentucky Derby celebrations at the State Capital. Weis works for the Governor of the Commonwealth of Kentucky.

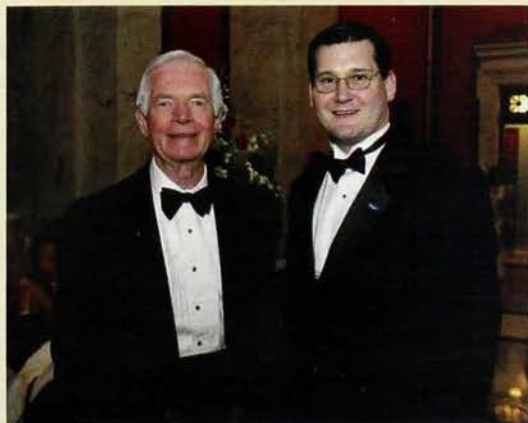

Alumnus Personifies Pike Spirit Through Decades Of Service

Harold W. Jasper is a key figure in the Miami University and Oxford, Ohio communities, and an ardent supporter of Delta Gamma Chapter.

Hal Jasper '49 is a well known figure in the Oxford, Ohio community, though he is best known to more than 1,500 Delta Gamma alumni as their house corporation, Dodd Hall Inc.'s, longtime treasurer.

Hal first came to Miami University in 1949 from Cleveland, Ohio. He was initiated into Delta Gamma Chapter in 1949, and earned his B.S. in accountancy in 1952. As a student, he met his future wife, BJ, at a Lutheran student function and in August 1951, the two were married. Their first son, Steve joined the family in 1952.

After graduation, the dean of the Business School offered Hal a graduate teaching assistantship. The next year, C. Rollin Niswonger, chairman of the accounting department, asked Hal to accept a position as an instructor in accountancy for the following three years (1953-56). The couple's second son, Scott, arrived in 1955.



Hal Jasper
1953

Hal then applied for and received a predoctoral Ford Foundation Fellowship at the University of Illinois at Urbana-Champaign from 1956 until 1958. Timothy, the third son, was born in 1957. Hal then taught accounting at U of I for one year. Their daughter, Tamara, was born in 1959.

In the spring of 1959, Hal accepted an appointment as an assistant professor of accountancy at Arizona State University. However, during the summer of 1959, Dr. Niswonger

asked Hal to return to Miami instead of going to Arizona State. Hal stayed put at Miami, teaching accounting for 40 more years, finally retiring in 1999. He is now a professor emeritus.

Also in 1959, Hal rekindled his spirit of PKA brotherhood upon his return to Miami, volunteering to be financial and chapter advisor for Delta Gamma. His trusteeship began about the same time. It was only in the autumn of 2004 that he stepped down from his position as treasurer of Dodd Hall, though he still maintains an active role on the board. It's a rare event for Hal to miss a trustees meeting, even after an astounding 46+ years of service. It is very understandable, then, that he and BJ have been guests of honor for the Delta Gamma Alumni Association's reunions held the past two years for more than 200 brothers and their wives.

Over the years, Hal has been involved with many collegiate and civic committees, just a few of which include:

- MU Hall of Fame Selection Committee
- Cradle of Coaches Selection Committee
- Past MU faculty representative to NCAA, MAC, and Central Collegiate Hockey Association
- MU Student Disciplinary Appeals Board
- McCullough-Hyde Hospital
- Past President of Oxford United Way
- Past Treasurer, Oxford NAACP
- Presidential Task Force on Intercollegiate Athletics



He has also received numerous awards/honors for his efforts in the community and campus. Those include:

- 1966 Dr. F. B. Joyner Alumnus of the Year Award Recipient
- 1987 Oxford Citizen of the Year
- 2001 Recipient Bishop Distinguished Achievement Medal
- Hal Jasper Annual Award named in his honor (given to the varsity athletic team – men or women - that gave the most service to the school and community during the previous year)
- The Stoddard Hall lounge is named The Hal Jasper room
- 1990 Outstanding Accounting Educator in Ohio
- The Hal Jasper Award is given annually to the outstanding alumnus most

giving in time and energies to the Delta Gamma Chapter



Hal Jasper
2006

Hal and BJ continue to live in Oxford, Ohio. Along with their four children, they have seven grandchildren. Hal is now retired, which has not lessened his heavy

load of community and campus service. When he is not in one committee meeting or another, Hal enjoys sports but especially playing tennis and softball (fast and slow pitch).

If there is one person who personifies the Pike spirit of $\phi\phi\kappa\alpha$, that man would be Hal Jasper. Through his selflessness, tireless assistance, spirit, dedication, and seemingly endless contributions of time and money throughout the past five decades, he has left Delta Gamma, Miami, and Oxford much better places.

MURRAY STATE Epsilon Lambda

Mike Yusko '81 and Martha Wagner were married on October 1, 2005, in Danville, Illinois. Matt Yusko '86, the groom's brother, served as best man and Mark Tonazzi '86 was in attendance. Yusko is the EHS leader for Fibertiq, LLC, and may be reached at yusko@fibertiq.com.



NEBRASKA Gamma Beta

Jared Hollinger '98 and his wife, Kim, welcomed their daughter, Maren Frances, on March 29, 2006. The family resides in Omaha, Nebraska, and he may be reached at jared@homebuyersincorporated.com.

Matthew Mueller '01 and his wife, Andrea, have relocated to Austin, Texas, where he is an applications engineer with National Instruments. He may be reached at mattmueller8@hotmail.com.

NEBRASKA-OMAHA Delta Chi

Chris Potts '95 is a photojournalist with KVVU Fox 5 in Las Vegas, Nevada. In the spring of 2006 he was the recipient of the Best General News Award at the National Press Photographers Association, and was also the recipient of two Emmy's for Best Editing and Best Photography from the National Academy of Television Arts and Sciences. He may be reached at cpotts@kvvu.com.

NEVADA-LAS VEGAS
Kappa Omicron



Louis Aguilar '02 and Michelle Gallatte were married on September 10, 2005. Serving as best man was **Chris Raduenz '01** and groomsmen included **Ryan Gomaz '01** and **Evan Hogan** (*Washington, Beta Beta '00*). Also in attendance at the ceremony were **Jordan Bettis '99**, **Chad Brown '01**, **Lupe Davis '97**, **Jeremy Ford '03**, **Howard Jiing '99**, **Marck Linn '01**, **John O'Connor '97**, **Kevin Salsbury '02** and **Tom Welch '02**.

Leo Schafer '98 and Katie Rogers were married on May 21, 2005. Groomsmen included **Jeff Goltra '97**, **Victor Jordan '97** and **Bobby Zuniga '97**. Also in attendance at the wedding were **Austin Abercrombie '97**, **David Austin '99**, **Jordan Bettis '99**, **Zachary Higgins '99**, **Christipher Hinojos '97**, **Daniel Hinojos '98**, **Jose Inzunza '00**, **Reid Ironside '99**, **Howard Jiing '99**, **Rich Johnson '97**, **John O'Connor '97** and **Corey Teramana '00**.

NEW MEXICO
Beta Delta

John Crutchfield '82 is the project manager for New Mexico Software in Albuquerque. New Mexico Software develops Digital Asset Management, PACS/Teleradiology, and Santa Fe Linux solutions for customers worldwide. Prior to this position he was a project management lead with Technical Designs, Inc. at Los Alamos National Laboratory. He and his wife, Sarah, have two children and may be reached at jcrutchfield@nmxs.com.

Tony Shaw '59 was inducted into the El Paso Athletic Hall of Fame at the May 2006 annual awards banquet. Shaw was the head football coach of the Irvin High Rockets for twenty-five years. Prior to his arrival in 1975, coaching football at Irvin was a losing proposition. This ex-Marine never doubted his ability to coach the Irvin Rockets, even when the team struggled the first few years. With his long range plan, he took a school with no winning tradition and took the team to

thirteen post season playoffs. He retired leaving the game with a 159-103-3 record.

NORTH CAROLINA-CHARLOTTE
Kappa Kappa

Guy Allsup '01 and Kelly Suzanne Fish were married on May 20, 2006, in Raleigh, North Carolina.

NORTH CAROLINA-PEMBROKE
Eta Omega

Lane Hill '85 and his wife, Johanna, announce the birth of their daughter, Chloe Elaine, on January 12, 2006. He is employed by Perishable Distributors of Iowa in Ankeny, Iowa, and may be reached at lanehill@hotmail.com.

NORTH CAROLINA STATE
Alpha Epsilon

Craig Stewart '94 lives in Brielle, New Jersey, where he is the owner of Partners Appraisal Group, a residential appraisal company. He and his wife, Zera, have a son, CJ, and a daughter, Logan. He may be reached at craigs@partnersappraisalgroup.com.

NORTH DAKOTA
Zeta Rho

Eric Reynolds '94 resides in Cape Coral, Florida, where he is the director of special education with Oasis Charter Middle School. He also serves as the chapter advisor to Lambda Xi Chapter at Florida Gulf Coast University. He may be reached at fgcupike@swfla.rr.com.

NORTHEASTERN STATE
Theta Epsilon

Kevin Corley '96 owns and operates Broken Arrow Fencing and can be reached at corley677@yahoo.com.

Brandon Gilliland '89 has relocated his family from Florida to North Carolina to accept the position of university controller for the University of North Carolina. He may be reached at Brandon@gillilandconsulting.com.

NORTHERN KENTUCKY
Eta Rho

Joseph Scherrer '76 is a quality assurance specialist (aircraft) with the Department of Defense. He is currently assigned to the B2 program at Whiteman AFB, Knob Noster, Missouri. Prior to that he

Special Pike Memories



OHIO
Gamma Omicron

My wife, Sandy, passed away in her sleep on Oct 15, 2005. As I was going through her scrapbooks, I found this picture and others of our May 5, 1963 Pi Kappa Alpha pinning serenade. It was held in front Voigt Hall at Ohio University. If one looks closely, my Pike pin shows up on Sandy just above the bouquet of yellow roses, her favorite color.

The serenade was perfect, having lots of pieces and parts. The girls of Voigt Hall, holding lit candles, stood in the spotlight beneath the large pillars, facing the Gamma Omicron Chapter members. The brothers sang a Pike song, then the flowers were presented to Sandy by Brother John Loizos '60. Next, the Voigt girls sang back to the Pikes, then a quartet of four Pikes (me included) sang another song to Sandy.

I then went up to Sandy and sang the song "I Love You Truly" and gave her a kiss. While Sandy and I were facing the Pikes, they sang one more song. The above picture was taken while we listened to this final song. I have over a dozen beautiful pictures of this pinning serenade. It was not until 5 years later that we were married. Brother Loizos was my best man.

Just wanted to share this story with you.

Brother Ray Asik
Ohio University
Gamma Omicron, 1960



continued on page 62

was assigned to the C17 Globemaster III program in Long Beach, California, and before that was assigned to the KC10 Extender program. Scherrer fondly remembers his time as an undergraduate and the friendships with his Eta Rho brothers, especially his big brother, **Scott Carskadon '75**. He may be reached at joe.scherrer@dcma.mil.

Keith Sherman '87 was promoted to shipping and receiving manager for the Hamilton, Ohio, facility of Avery Dennison's Graphics and Reflectives Division. In May 2006 he ran the Cincinnati Flying Pig marathon, completing the course in 4 hours, 54 minutes. He would love to hear from his Eta Rho brothers at keith.sherman@averydennison.com.

**OKLAHOMA
Beta Omicron**

Jason Brown '92 is the air quality operations coordinator of the North Central Texas Council of Governments in Arlington, Texas. He and his wife, Jamie, live in Irving and may be reached at jpkbrown1@sbcglobal.net.



Charles R. Fellers '92 married Angela Alpert on July 3, 2005 in Columbia, South Carolina. Pikes present included (from top left) **Mark Robertson (SMU Beta Zeta '82)**, **James Kanary (Michigan, Beta Tau '02)**, **Chris Burchell '94**, **Matthew Minnix '93**, **Phillip Green (Louisiana-Monroe, Eta Omicron '97)**, **Dan Wilson '92**, **Chris Kannady '97 (from bottom left)** **Patrick Haynes (Arkansas State, Delta Theta '81)**, **Brian McCreary '93**, (Angela), Charles Fellers, **Jason Anderson '98**, **James Pugh '95**, **Denham Turner '97**. The couple now lives in Charlottesville, Virginia, where Fellers pursues graduate degrees in law and business administration and Angie works for the UVA School of Architecture Foundation.

**OKLAHOMA STATE
Gamma Chi**

Josef Bodnar '91 and his wife, Melissa, welcomed their second son, Logan Lawrence, on May 30, 2006. Logan joins his brother, Jacob Elliott, at home in China Spring, Texas. Bodnar is the manager at Chaddar's Casual Café in Waco, Texas, and may be reached at jmbodnar1@aol.com.

Steve Monnot '86 works for Williams in Tulsa as a systems analyst and project coordinator in the legal compliance group. He resides in Bixby, Oklahoma, with his wife, Robin, and their son, Matthew.

Steven Moore '87 received a Global MBA from Thunderbird, the Garvin School of International Management in 2000, which has lead to a career of political consulting and development work in Indonesia, East Timor, Uzbekistan and now Iraq. He has been in Iraq for a year advising the military command on Iraqi public opinion. He may be reached at smoore@global.t-bird.edu.

CAMPUS CLASSICS.

Come to Campus Classics for the best in official Pi Kappa Alpha sportswear and gifts!

TO ORDER: 1.800.77.PIKES • WWW.CAMPUS-CLASSICS.COM

GREEK LICENSED PRODUCT

PITTSBURGH STATE
Epsilon Chi

Greg Ebbs '99 is the dealer parts and service manager for Nissan North America. In May 2006 Ebbs was awarded the Fiscal Year 2005 Parts & Service Leader for highest year over year increase in the country for Nissan service index covering the Indiana/Ohio/Michigan metro district.

Lee Martin '90 is the purchasing manager of Kansas operations for Turbine Engine Components Technologies. In June 2006, he completed his MBA with Baker University and renewed his wedding vows with his wife, Alicia. He has two sons, Spencer and Colby. Martin may be reached at gooddaygoodlife@sbcglobal.net.

PURDUE
Beta Phi

James Freeman '66 and his wife, Katie, have moved closer to the coast to begin retirement in Wilmington, North Carolina. After four years in Cayman they missed the ocean while living in Cary for five years. He will work doing weekend pharmacy relief, and plans to get into the dive program at the Fort Fisher Aquarium. He may be reached at jfreeman12@nc.rr.com.

RHODES
Theta



Larry Rice '71 has not forgotten the enormous need for help that still exists from Hurricane Katrina, and he answered this call by donating proceeds from his recent lecture

series to the Mississippi Bar Association's Katrina Relief Fund. Rice, a Memphis attorney and a certified family law specialist, is hoping that his personal contribution of more than \$3,000 will serve as a reminder and a call to action to the ever-present need for continuing Katrina relief efforts. Rice is listed in *Who's Who in American Law* and *Who's Who in the World*. He may be reached at lrice@ricelaw.com.

ROSE-HULMAN
Iota Delta

Kyle Allen '99 and Stephanie Farrell were married on May 6, 2006, in Houston. On May 10, 2006, he defended his Ph.D. thesis in bioengineering at Rice University. The couple has relocated to Durham, North Carolina, where he is

beginning his post doctorate work at Duke University.

SAMFORD
Alpha Pi

Cameron Griffin '89 has accepted a position as business development leader for Dickten & Masch, a producer of precision-molded plastic components.

Eric King '91 has accepted the position of chief operating officer for Callahan Industries, a commercial and residential land development/construction company in Georgia.

Mark Majors '91 has returned home to Mississippi from his tour of duty in Iraq as a judge advocate in the United States Army.

Brian Prentiss '92 was ordained into the Northern California Presbytery of the Presbyterian Church of America and is the associate pastor of Grace Presbyterian Church of Silicon Valley in Palo Alto, California.

SOUTH CAROLINA
Xi

Luke Byars '85 and his wife, Drea, have celebrated their 15th wedding anniversary and have three children, Trey, Melissa and Patton. They reside in Lexington, South Carolina, where he is the state director for Senator DeMint.

SOUTH FLORIDA
Zeta Pi

Dean Young '68 has opened the first Dagwood's Sandwich Shoppes franchise in Tampa Bay. For Young, the creator of the 75-year-old "Blondie" comic strip since 1973 when his father, the strip's originator, passed away, the Dagwood's Sandwich Shoppes franchise is his alter ego's dream come true. For years, Young has been collecting and creating sandwich recipes that he hoped one day would appear in a special theme restaurant and live

up to the world's most recognized name in sandwiches.

SOUTHERN CALIFORNIA
Gamma Eta

John Lewis '92 completed his residency in emergency medicine and has joined Emergency Physicians Medical Group in Henderson, Nevada. He may be reached at johnlewis33@cox.net.

SOUTHERN ILLINOIS
Iota Mu



Kyle Lucas '90 and Luminita Banceu were married on October 31, 2005, in Lake Tahoe, California. The couple lives in Livonia, Michigan, where he is an advanced lighting project engineer for Visteon Corporation.

SOUTHERN MISSISSIPPI
Delta Mu

Jason Dean '94 has been appointed by President George W. Bush to serve one year as a White House Fellow. This program was established by Lyndon Johnson to offer young men and women the opportunity to observe the federal government and leadership at its highest level. The selection process,

continued on page 64



Pike members of the 20th Special Forces Group currently deployed to Afghanistan take a moment from their duties to display the Pike flag. From left: Matthew D. Wesley (Southern Mississippi, Delta Mu '00), Carl M. Hardin (Louisville, Kappa Zeta '95), Kevin E. Wheeler (Wichita State, Theta Phi '91) and Juan P. Guzman (Florida Tech, Zeta Sigma '93).

NEWS OF Bygone Days

125 Years Ago... In the dark year of 1881, Alpha Chapter initiated 10 men, while Theta Chapter initiated two. These two chapters would hold the Fraternity together until brighter days.

100 Years Ago... This photo was taken of Chi Chapter at the University of the South in Sewanee, Tennessee and appeared in the *Shield & Diamond*.



75 Years Ago... In 1931, the building or purchase of capacious chapter houses to furnish both a dormitory and dining room to large chapter personnel had brought complex problems of finance to the undergraduate managers of these houses. The Fraternity tried to aid this situation by uniform accounting systems and by budget plans.

50 Years Ago... The Mexico City Convention provided for a National Expansion Director; changed "alumni chapters" to "alumni associations" and required that each district hold a convention during the 12 months preceding the national convention... Epsilon Theta Chapter at Colorado State was chartered on November 10, 1956.

25 Years Ago... The December 1981 *Shield & Diamond* reported "Former Supreme Council VP Bill LaForge (*Delta State, Zeta Beta '69*) has been appointed to the professional staff of the Senate Appropriations Committee. Senator Thad Cochran (*Mississippi, Gamma Iota '56*) said LaForge would assist him as counsel on the Appropriations subcommittee on Agriculture, Rural Development, and Related Agencies, which he chairs.... For the past five years in Washington, LaForge has served as the director of the Congressional liaison for the Peace Corps, and as a legislative assistant to Mississippi Congressman David Bowen.

which took five months, began with nearly 1,000 applicants and ended with 14 receiving appointments. Dean says, "My interviews were *just like* rush. I was invited to the Treasury Department, Domestic Policy Council, Housing and Urban Development, Health and Human Services, Office of First Lady, NASA, and Department of Education Houses. I had to discuss my attributes and think intensely about where I would fit in. Using a mutual selection process, I was placed at the USDE. But the placement is just a part of the program. We have weekly roundtables with speakers such as Donald Rumsfeld, John McCain, Hillary Clinton, and Thomas Friedman, as well as two domestic policy trips and one international trip. We even have a community service project. I can already tell in our brief time together that the group of Fellows, which includes several military folks, will bond quickly. Having lived in such a community in the past, I look forward to having that network again."

Patrick Roberts '92 was promoted to research and development manager at Bender Shipbuilding & Repair Company, Inc. He resides in Mobile, Alabama, with his wife, Charla, and their twin daughters, Grace Caroline and Faith Elizabeth. Roberts may be reached at patandcharla@comcast.net.

TENNESSEE Zeta

Nick Dunagan '66, the University of Tennessee at Martin chancellor, recently received the 2006 Otis L. Floyd Award for Excellence in Administration, sponsored by the Tennessee College Public Relations Association. Criteria considered included innovation, leadership, vision and communication. The senior leadership team at Belmont University in Nashville judged the nominations.

Curtis Hixon '56 retired in 2003 after 37 years with Alcan Aluminum Corporation and built a log home in the northeast Georgia mountains. He enjoys fly fishing and is involved in the Atlanta Fly Fishing Club, Trout Unlimited and railroad historical groups. He volunteers with the historic preservation on the Cumbres & Toltec Scenic Railroad in New Mexico and Colorado. He is a lifetime member in Brotherhood of St. Andrew, is a member in the Order of St. Luke, and serves as a lay eucharistic visitor at a local Episcopal church.

Jimmy Rodgers '88 and his wife, Michelle, announce the birth of their son, Rhett

Jackson, on May 2, 2006. Rodgers is an attorney with Summers & Wyatt, P.C. in Chattanooga.



Tom Wade '53 is the director of the UT Foundation. Wade recently retired from the board and chairmanship of the board and executive committee of First State Bank, a

west and middle Tennessee bank. He is currently serving as a director of Ethanol Grain Processors, a company with plans to build a 100 million gallon per year ethanol processing plant in west Tennessee.

TENNESSEE-MARTIN Epsilon Sigma

Vic DuRall '77 is a teacher with Lake County Schools in Ridgely, Tennessee. His son, **Lucas '02**, currently serves as Epsilon Sigma vice president, and his daughter, Mollie, is a Garnet Girl with the chapter.

Ted Lawson '87 resides in Madison, Mississippi, where he is a district manager with Wyeth Pharmaceuticals. He and his wife, Stacie, have one son, Sims.

TULANE Eta

Leonard Sapera '61 received the Spirit of Athens Award for his leadership in numerous community activities in northeast Georgia. Sapera is a retired captain with the United States Navy. He currently serves as group vice president of Athens First Bank & Trust Company and may be reached at saperal@bellsouth.net.

TULSA Gamma Upsilon

Mark Byrne '93 resides in St. Louis with his wife, Lynde, and their two children, Lauren and Kaitlyn. Byrne followed his lifelong passion for public service and ran for congress in Missouri.

UTAH STATE Gamma Epsilon

Dick Motta '50 spent 23 seasons as an NBA coach, and ranks eight all-time in NBA coaching victories (935). A few years ago he and his wife decided to fix up and run a bed and breakfast in Fish Haven, Idaho. The Bluebird Inn, located on the border of Utah and Idaho overlooking the beauty of Bear Lake, attracts a specific client base – no one under 18 and no

pets. Most of the guests are older families looking for quiet time on the way to Jackson Hole, Wyoming or Salt Lake City, Utah. He and his wife, Jan, have three children and eight grandchildren.

VALPARAISO
Epsilon Beta

Robert Muir '53 was named Pro Bono Attorney of the Year for his work at Prairie State Legal Services in Peoria, Illinois. The award is presented to an individual attorney who exhibits exceptional leadership and commitment to providing civil legal services to low income and elderly persons.

VIRGINIA TECH
Epsilon

Bruce Willard '79 and his wife, Nancy, reside in Richmond, Virginia, where he is a long term care consultant with Genworth Financial. He may be reached at brucewillard@hotmail.com.

WAKE FOREST
Gamma Phi

Raymond Cannata '87 is the pastor of Redeemer Presbyterian Church of New Orleans. He and his wife and their two children, Andrew and Rachel, answered the call to start a Presbyterian church in New Orleans, which hosts mission teams from around the country to rebuild homes in the city. He is finishing his doctorate, but his dissertation work has been slowed by the busyness of the church's work.

WASHINGTON STATE
Gamma Xi

Dan Studer '92 and his wife, Poppy, welcomed their daughter, Elizabeth Jane, on April 26, 2006. Studer resides in Carnation, Washington, where he is a global account manager with American Express.

Ray Watson '55 has retired and moved to a new home in the spectacular Columbia River Gorge where he enjoys hiking, biking, tennis and travel. He may be reached at GrayWatson@gorge.net.

WAYNE STATE
Delta Nu

Brian Bolash '94 and Brenda Felice were married on December 3, 2005. Those in the wedding party included **Justin Rajaratnam '94**, **David Giera '94** and **Christopher Bolash '97**. He is a public safety officer with the City of Oak Park,

Michigan, which includes being a police officer, professional firefighter and EMT.

Charles Studders '91 is a police sergeant with the City of Fort Lauderdale Police Department where he supervises the recruiting unit and coordinates police details for any filming that takes place in the city. Last summer he worked with director Wil Shriner and producer Jimmy Buffett on the film HOOT which was filmed in Fort Lauderdale and Boca Grand. He may be reached at cstudders@fortlauderdale.gov.

WESTERN ILLINOIS
Kappa Lambda

Scot Latek '96 and Jennier Reinke were married on September 24, 2005. The couple lives in Madison, Wisconsin, where he is the kitchen manager at TGI Fridays.



WILLIAM & MARY
Gamma

Andy Morse '76 will serve as chairman from 2006-2008 for The Fund for William & Mary, the university's national annual fund. It is a volunteer twenty-five person board that helps the paid staff with over \$5 million of unrestricted giving annually, plus supporting other giving programs as the pipeline for the future of giving to the school.

WINTHROP
Theta Sigma

Kirk LeCureux '01 is a business analyst in Bank of America's CRM/Profitability analysis group. He lives in Charlotte, North Carolina, and may be contacted at kirkleureux@hotmail.com.

James Smith '98 and his wife, Andrea, live in Rock Hill, South Carolina, where he is a service manager with Flag-To-Flag Racing. He may be reached at matt@flag-to-flag.com.

Send us this form, or submit your alumni notes online at www.pikes.org.

**Tell Us
What's New!**

- New Address
- New Job
- Promotion
- Birth
- Death
- Other

Please attach mailing label if available. Photos will be returned only when accompanied by a self-addressed, stamped envelope. Deadline for Winter 2006 Alumni Notes is October 15, 2006.

UNIVERSITY/COLLEGE	
CHAPTER	YEAR INITIATED
Name _____	
Address _____	
City/State/Zip _____	
Home Phone _____	
Work Phone _____	
E-mail Address _____	
May we print your e-mail address? <input type="checkbox"/> Yes <input type="checkbox"/> No	

Here's my news: _____

Send notes to: Shield & Diamond, 8347 West Range Cove, Memphis, TN 38125 or fax to 901-748-3100, or email to pka@pikes.org

ALL NEW FOR FALL '06

Remember: Once a PIKE always a PIKE!



Intramural Jersey



Garnet & Gold HOODIE

We Were Born in 1868!

Watch for all new T-shirt designs on Your PLANETPIKE.com

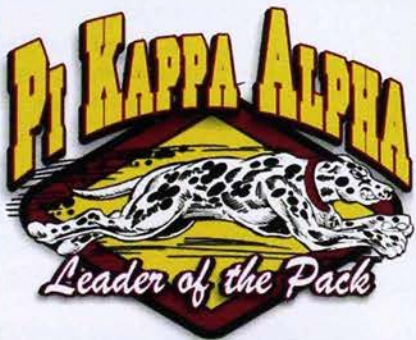

Mention the Shield & Diamond ad & get FREE SHIPPING on these two new items!

ΠΚΑ
PlanetPike

For Pikes by Pikes



1-800-903-PIKE

2006 International Work Day

A Complete List of Participants

Read more about International Work Day on pages 16-17

- Alabama-Huntsville - Theta Pi Chapter
- Alberta - Lambda Epsilon Chapter
- Appalachian State - Iota Psi Chapter
- Arizona State - Delta Tau Chapter
- Arkansas State - Delta Theta Chapter
- Armstrong Atlantic State Colony
- Auburn - Upsilon Chapter
- Baylor - Theta Nu Chapter
- Boston - Lambda Nu Chapter
- Bowling Green State - Delta Beta Chapter
- California-Davis - Theta Omega Chapter
- California Polytechnic State - Iota Theta Chapter
- California Polytechnic State-Pomona - Kappa Psi Chapter
- California-Santa Barbara - Iota Kappa Chapter
- California State-Sacramento - Theta Tau Chapter
- California State-Fresno - Iota Beta Chapter
- Central Arkansas - Epsilon Phi Chapter
- Chapman - Theta Psi Chapter
- Cincinnati - Alpha Xi Chapter
- Clemson Colony
- College of Charleston - Lambda Kappa Chapter
- Creighton - Theta Lambda Chapter
- Dayton - Lambda Theta Chapter
- Drake - Delta Omicron Chapter
- Drexel - Lambda Zeta Chapter
- Eastern Kentucky - Zeta Tau Chapter
- Embry-Riddle Aeronautical - Lambda Mu Chapter
- Ferris State - Zeta Kappa Chapter
- Florida - Alpha Eta Chapter
- Florida Gulf Coast - Lambda Xi Chapter
- Florida Institute of Technology - Zeta Sigma Chapter
- Florida International - Kappa Gamma Chapter
- Florida State - Delta Lambda Chapter
- Gannon - Epsilon Upsilon Chapter
- George Washington - Delta Alpha Chapter
- Georgia - Alpha Mu Chapter
- Georgia Southern - Iota Upsilon Chapter
- Houston - Epsilon Eta Chapter
- Howard University Colony
- Idaho - Zeta Mu Chapter
- Illinois - Beta Eta Chapter
- Indiana State - Theta Omicron Chapter
- Indiana University Colony
- Iowa State - Alpha Phi Chapter
- James Madison - Iota Sigma Chapter
- Kansas State - Alpha Omega Chapter
- Kentucky - Omega Chapter
- Kettering - Zeta Alpha "A" Chapter
- Kettering - Zeta Alpha "B" Chapter
- Lamar - Epsilon Kappa Chapter
- Louisiana Polytechnic Institute - Gamma Psi Chapter
- Louisiana-Monroe - Eta Omicron Chapter
- Louisville - Kappa Zeta Chapter
- Maine - Kappa Tau Chapter
- Maryland - Delta Psi Chapter
- Michigan - Beta Tau Chapter
- Michigan State - Iota Iota Chapter
- Mississippi State - Gamma Theta Chapter
- Missouri-Columbia - Alpha Nu Chapter
- Missouri-Rolla - Alpha Kappa Chapter
- Missouri-St. Louis - Zeta Phi Chapter
- Montclair State - Lambda Gamma Chapter
- Murray State - Epsilon Lambda Chapter
- Nebraska - Gamma Beta Chapter
- Nebraska-Kearney - Iota Gamma Chapter
- Nebraska-Omaha - Delta Chi Chapter
- New Hampshire - Gamma Mu Chapter
- New Mexico State - Kappa Eta Chapter
- North Carolina-Charlotte - Kappa Kappa Chapter
- North Carolina State - Alpha Epsilon Chapter
- Northern Iowa - Theta Zeta Chapter
- Northwestern - Gamma Rho Chapter
- Ohio - Gamma Omicron Chapter
- Oklahoma State - Gamma Chi Chapter
- Old Dominion - Zeta Iota Chapter
- Pennsylvania - Beta Pi Chapter
- Pennsylvania State - Beta Alpha Chapter
- Pittsburg State - Epsilon Chi Chapter
- Pittsburgh - Gamma Sigma Chapter
- Presbyterian College - Mu Chapter
- Purdue - Beta Phi Chapter
- Rensselaer - Gamma Tau Chapter
- Rhodes College - Theta Chapter
- Roanoke College - Phi Chapter
- Rockhurst - Kappa Epsilon Chapter
- Rogers State Colony
- Rose Hulman - Iota Delta Chapter
- South Dakota - Kappa Pi Chapter
- Southeast Missouri State - Epsilon Iota Chapter
- Southwestern - Alpha Omicron Chapter
- Saint Louis - Iota Nu Chapter
- State University of West Georgia - Eta Sigma Chapter
- Tennessee - Zeta Chapter
- Tennessee Tech - Theta Upsilon Chapter
- Texas A&M-Commerce - Theta Xi Chapter
- Toledo - Epsilon Epsilon Chapter
- Trinity College - Epsilon Alpha Chapter
- Tulsa - Gamma Upsilon Chapter
- Utah State - Gamma Epsilon Chapter
- Virginia - Alpha Chapter
- Virginia Tech - Epsilon Chapter
- Wake Forest - Gamma Phi Chapter
- Wayne State - Delta Nu Chapter
- West Virginia - Alpha Theta Chapter
- Western Carolina - Zeta Xi Chapter
- Western Illinois - Kappa Lambda Chapter
- Western Kentucky - Zeta Omicron Chapter
- Western Ontario - Iota Omega Chapter
- William Woods - Lambda Eta Chapter
- Winthrop - Theta Sigma Chapter
- Wisconsin - Beta Xi Chapter
- Wisconsin-Whitewater - Kappa Omega Chapter
- Wofford College - Nu Chapter

Charles I. Allen (Millsaps, Alpha Iota '42)

Charles Allen entered Chapter Eternal on July 6, 2006. Brother Allen interrupted his college career to serve in the U.S. Navy during World War II and spent nearly two years in the South Pacific on the Navy destroyer, USS Eaton DD-510. The Eaton was awarded ten battle stars for her many engagements. Allen graduated from Millsaps College in 1947 and joined the Mississippi Industries for the Blind as sales manager. He was employed by Ace Industries as executive vice president in 1965 and later became a manufacturer's representative. He was a member of the First Baptist Church for over fifty years and a member of the Fishers of Men Sunday School class. He is predeceased by his first wife, Jean, and his son, Michael Allen. He is survived by his wife, Kaylin; a daughter, a stepson and stepdaughter and numerous grandchildren.

Richard L. Blatt (Illinois, Beta Eta '59)

Richard L. "Dick" Blatt entered Chapter Eternal on July 25, 2006. Brother Blatt was appointed to the board of trustees of the Pi Kappa Alpha Educational Foundation in July 1999 and was serving as the secretary/treasurer until his untimely passing.



Richard L. Blatt

During his time as a trustee he also served on the campaign steering committee of the Marvin and Nancy Dennis Chapter President's Conference Challenge Campaign.

As an undergraduate, Brother Blatt served Beta Eta as chapter president and social chairman, and was a member of Phi Beta Kappa at the University of Illinois, where he earned a B.A. with honors in 1962. Professionally, Blatt was a senior member in the Chicago office of Cozen O'Connor, an international law firm with 17 offices in the United States and London. Blatt was a member of the American Bar Association, the Illinois State Bar Association, the New York State Bar Association, the Chicago Bar Association and the Chicago Club. He was active in the Chicago Area Alumni Association and was a loyal donor to the Pi Kappa Educational Foundation as a member of the **Sabre & Key Society**.

Blatt is survived by his wife Carolyn and his four children, Christopher, Katherine, Susannah and Jennifer, as well as five grandchildren. The family asks that any remembrances of Dick be directed

to the attention of Judy Bruno at the Pi Kappa Alpha Educational Foundation for inclusion in a memorial book for the family.

Benjamin A. Mayhair (Arkansas State, Delta Theta '00)

The men of Pi Kappa Alpha and Delta Theta Chapter mourned the loss of one of their finest as Ben Mayhair entered Chapter Eternal on July 26, 2005. Born February 8, 1980, Mayhair's time on this earth was just 25 years, but his legacy left an impression that will live forever with those he touched.

Upon graduation from high school, Ben enlisted in the United States Army National Guard and enrolled at Arkansas State University. He was initiated into Pi Kappa Alpha on April 16, 2000 and served in the fall of that year as house manager. In the wake of September 11, 2001, he was called upon to serve in active duty in Egypt in 2002. When asked about his service to our country by a local paper, Spc. Mayhair had this to say "I was ready to go after what I saw happened on Sept.

11; the terrorists are so wrong. They need to be taken care of." After valiant active duty overseas, Mayhair returned to Jonesboro, Arkansas in the fall of 2002 to complete his degree. He served the executive council of Delta Theta as sergeant-at-arms during that semester.

During Christmas break of 2002, Mayhair fell ill and was diagnosed with colon cancer just five days before the chapter's Dream Girl formal. The group decided to reroute the busses through Little Rock so they could present the deserving Mayhair, still in his hospital bed, with the Brotherhood Award and recognize his future wife, Chrystal (Stewart) Mayhair, as Dream Girl. Later that spring, Delta Theta worked diligently to raise over \$4,000 to benefit Ben's family and help offset the costs of the expensive treatment. Since that time, they hold at least three events annually benefiting the American Cancer Society and Relay for Life in Ben's honor.

Always the personification of strength, Ben fought hard and recovered for a time. By the following spring he reenrolled in classes to work towards finishing his degree. In October 2004, surrounded by a host of family, friends, and Fraternity brothers, Ben wed his Dream Girl, Chrystal, and began a life with her in Little Rock, Arkansas. When asked by a chapter brother about his feelings on his disease, Ben responded quite poignantly, "I'm not bitter, I wouldn't change a thing. I have a loving wife and a family full of Pike brothers."

In July of the following year, Ben fell ill once again. After another heroic battle, and surrounded by his loved ones, Ben rested for the final time on a peaceful Tuesday morning. Later that week his life would be celebrated with full military honors. The ceremony closed with emotional rendition of "Taps".

Following his passing, the chapter and alumni banded together to construct a memorial in Ben's honor. They decided a fitting tribute would be a flag pole and sitting area in the front of the house, something that Mayhair had long wanted to accomplish due to his fidelity and respect for those who serve our county. Dedicated the following homecoming, it was devoted to all who have served our great nation and those brothers who have passed into Chapter Eternal.

Ben was a devoted husband, loving son, caring uncle, and great PiKA. He will be remembered and missed by all who knew him.

Charles H. Pawley (Miami, Gamma Omega '52)

Charles Pawley, noted Miami architect, entered Chapter Eternal in July 2006. Born in Haiti and reared partly in Miami (as a child he also lived in Hong Kong and India), Pawley thought of himself a Miamian. He was an ardent preservationist, the first president of Dade Heritage Trust, chairman of the Vizcayans and an early supporter of the Miami Design Preservation League, and a true believer in the efforts to save the Art Deco District.

In 2005, Pawley led a successful drive to save what is his best-known design, the Caribbean Marketplace. This is the only south Florida building to win an American Institute of Architects national award. Though he designed commercial and institutional buildings, including a wing of the Lowe Art Museum in Miami, his practice focused on houses. One of his early designs for the Lemontree Village won the 1995 Test of Time Award from the Florida Association of the American Institute of Architects.

Pawley is survived by his wife, Barbara, two daughters, a son and four grandchildren.

Richard A. Sobel, Jr. (Vanderbilt, Sigma '57)

Richard Sobel entered Chapter Eternal on May 21, 2006 at his home in Nashville, Tennessee. He was a 1956 graduate of Montgomery Bell Academy and a 1960 graduate of Vanderbilt University. Brother

continued on page 68

Sobel was a communications and public relations executive for National Life and Accident Insurance Company for approximately 35 years, past president of Life Advertiser's Associates and member of the T.S.S.A Sports Hall of Fame. He was highly regarded and respected in his field and noted for his creativity. He had a national reputation among those who specialize in life insurance advertising and communication. He is survived by his wife, Sissy; one son and one brother.

Charles Vaughn (Florida, Alpha Eta '43)

Charles Vaughn entered Chapter Eternal on June 19, 2006. He graduated from the University of Florida and received his doctorate from Columbia University. He served as Lake County school superintendent from 1953 to 1957. During his tenure, he started the first countywide school for exceptional children on the Eustis Elementary School campus and introduced a new phonetic approach to reading in the elementary grades. After his term as superintendent, Vaughn served as headmaster at Howey Academy at Howey in the Hills, Florida, from 1969-1973. He then returned to Lake public schools as director of secondary education in the early 1970s, retiring as assistant superintendent of curriculum and instruction in 1982. Vaughn served as assistant director of the Conference on Rural Education at Columbia University, the Florida Committee of the Southern Association of Colleges and Schools, vice president of the Florida Council of Independent Schools, as an observer at the White House Conference on Education

sponsored by Eleanor Roosevelt in 1954 and was recognized as Man of the Year by the Orlando Sentinel when he was Headmaster at Howey Academy. He also held memberships in many professional organizations. He is survived by his wife, Lestina, their son, Charlie Vaughn, three grandchildren and one sister.

Joseph L. Van Camp (Ohio, Gamma Omicron '53)

Retired U.S. Army Colonel Joseph Van Camp entered Chapter Eternal on Saturday, May 20, 2006. He received a bachelor's degree in education from Ohio University, and a master of science degree in management of national resources from George Washington University. His military education includes the Command and General Staff College and the Industrial College of the Armed Forces at the National Defense University. He was commissioned in the U.S. Army Quartermaster Corps in 1953. He was platoon leader of a petroleum supply company in Germany; company commander of Infantry in the 60th Infantry Regiment; in combat in Vietnam in command of the 25th Supply and Transport Battalion; and served in the 25th Infantry Division, the 277th Supply and Service Battalion, and the 29th Support Group. While on the Army General Staff in the Pentagon, he was assigned to the Office of the Deputy Chief of Staff for Personnel, and the Office of the Chief of Staff engaged in military personnel. As a member of the Joint Staff, he was engaged as a division chief for development of the Chairman's Logistics posture statement and as Chief of the

Logistics Interoperability Task Force with the U.S. Military Representative to the NATO Military Committee in 1976. He was involved in actions related to the Middle East War of 1973 and the impact of the oil embargo on the United States. As Commander Support Command, 6th Infantry Division (Mechanized), he participated in two Reforger exercises in 1977 to 1978. In 1978, he was assistant commandant, U.S. Army Quartermaster School, Fort Lee, Virginia. Col. Van Camp completed his 30-year military career in 1983, as the commandant of the U.S. Army Command General Staff College at Fort Leavenworth, Kansas. His decorations and awards include the Legion of Merit with two Oak Leaf Clusters, Bronze Star Medal with Oak Leaf Cluster, Meritorious Service Medal, Joint Service Commendation Medal, Army Commendation Medal with Oak Leaf Cluster, the Army General Staff Badge, The Joint Staff Badge and Parachute Badge. He later worked for FMC as a staff operations research analyst, Operations Analysis, U.S. Defense Program Manager for Combat Support Vehicles, product development manager for Logistics Systems for the Armored Maintenance Vehicle Bradley (Reforger 1988), derivatives program manager, and regional manager in marketing. In retirement, he served the Army Quartermaster Foundation at Ft. Lee, Virginia, in support of the U.S. Army Quartermaster Museum. His funeral service, with full military honors, was held on July 27, 2006, at Arlington National Cemetery. Van Camp was preceded in death by his first wife, Ingrid. He is survived by his wife, Edna; six children, and four grandchildren, as well as three siblings.

ALABAMA Gamma Alpha DeShazo, William '43 3/12/06 Hogan, Steven '85 1/12/05	DELTA STATE Zeta Beta Sellers, Ronald '71 7/8/06	LOUISIANA TECH Gamma Psi Dumas, Benny '52 12/22/05	NEBRASKA Gamma Beta Mahaffey, Ray '36 12/16/05	OKLAHOMA STATE Gamma Chi Sanderson, Lewie '39 5/8/06	SAMFORD Alpha Pi Crouch, William '49 9/1/05 McEachern, Charles '41 12/18/05	TRINITY Epsilon Alpha Miller, Andrew '60 4/21/06
ARIZONA STATE Delta Tau Novick, David '51 6/27/06	FLORIDA STATE Delta Lambda Culbreth, Marshall '49 6/26/06	MEMPHIS Delta Zeta Thomas, Perry '49 6/28/06	NORTH CAROLINA STATE Alpha Epsilon Watts, Moultrie '49 3/15/06	PENNSYLVANIA Beta Pi Huyler, William '25 3/25/05 Merriam, Richard '39 1/23/02	SOUTH ALABAMA Eta Kappa Hill, Albert '76	UTAH STATE Gamma Epsilon Berrey, Wayne '56 10/25/05 Gooch, Brent '68 8/1/05 Sorenson, James '39 4/27/03
ARKANSAS Alpha Zeta Mears, Roger '46 5/2/06	GEORGIA Alpha Mu Bush, Bobby '46 2/22/06 Rahall, Farris '77 5/24/06	MIAMI Gamma Omega Carter, Aubrey '50 1/3/06 Christie, John '47 4/10/06 Hazouri, Nider '44 Wright, John '61 12/4/05	NORTHEASTERN STATE Theta Epsilon Holden, Chance '05 5/31/06	PENNSYLVANIA STATE Beta Alpha Griffiths, William '35 5/8/06	SOUTHERN MISSISSIPPI Delta Mu Gilbert, Floyd '59 4/14/06 Grubbs, Ronald '65 7/13/06 Haas, Michael '52 4/15/06	WASHINGTON Beta Beta Rivers, Gregory '96 7/4/06
AUBURN Upsilon Edwards, Kenneth '62 4/26/06 Shreve, William '57 5/20/06	GEORGIA TECH Alpha Delta Isaf, Thomas '99 7/17/06 Shawver, Paul '41 11/11/05	MILLSAPS Alpha Iota Albriton, John '46 7/14/06 Cox, James '43 7/6/06	NORTHERN IOWA Theta Zeta Ilax, Thomas '84 5/20/06	PITTSBURGH Gamma Sigma Elmer, Glaister '41 11/24/05	SOUTHWESTERN Alpha Omicron Hesler, Richard '48 9/3/04	WASHINGTON UNIVERSITY Beta Lambda Simon, Samuel '40 2/12/06 Wilke, Oliver '41
CARNEGIE-MELLON Beta Sigma McGuire, Arthur '37 2000	HIGH POINT Delta Omega Magsamen, Sean '88 3/28/05	MISSISSIPPI STATE Gamma Theta Aldridge, Charles '47 5/31/06	NORTHWESTERN Gamma Rho Johnston, William '60 5/25/06 Rahn, Donald '35 5/8/05 Robertson, Donald '49 4/25/06	PURDUE Beta Phi Bowles, Edward '54 5/22/06	TENNESSEE Zeta Jack, Sanford '48 5/18/06	WASHINGTON AND LEE Pi Harman, James '42 3/10/06
COLORADO Beta Upsilon Alberts, Bernard '44 5/9/05	INDIANA Delta Xi Dejon, John '52	MISSOURI Alpha Nu Frankin, James '68 6/9/06 Hadden, Thaddeus '40 3/17/06 Hicks, Ronald 64 4/28/06 Louk, Donald '46 6/4/06	OHIO STATE Alpha Rho Gill, Robert '66 2/20/04	RHODES Theta Webb, Edward '40 12/18/05	TEXAS Beta Mu Jungman, Frank '49 4/30/06	WITTENBERG Gamma Zeta Schall, Jerald '49 5/10/06
CREIGHTON Theta Lambda Reitter, Alen '94 3/31/06 Whittaker, Brian '84 2003	KANSAS STATE Alpha Omega Fletcher, Frank '48 11/25/05		OKLAHOMA Beta Omicron Dayton, Marshall '41 1/15/06	RICHMOND Omicron Sgro, Robert '53 4/22/06	TEXAS TECH Epsilon Gamma Henderson, Jesse '61 3/8/06	WOFFORD Nu Bernard, Bruce '88 7/27/00



PIKE LOYAL ORDER

The Pike Loyalty Order was instituted in the fall of 2004 and since that time over 1000 alumni and undergraduates have become members of the program. *All new members receive a lifetime subscription to the Shield & Diamond magazine, a wallet card, a certificate and the Pike Loyalty Order lapel pin, in addition to numerous cost-saving benefits currently being added to the program.* As the program continues to gain recognition and awareness among the Pike membership, members ranging from 19 to 95 years of age are choosing to become members of the Pike Loyalty Order. Visit us online at www.PikeLoyaltyOrder.org to become a member today! The following list represents all men who have joined the Pike Loyalty Order since its inception.

- Alpha Chapter**
University of Virginia
Clay W. Cheek '04
W. Arthur Stone '59
Joseph Suquet '05
- Beta Chapter**
Davidson College
David D. Haas '77
- Gamma Chapter**
College of William and Mary
Gordon Patrick Brooks '83
Waverly M. Cole '48
Edward W. Matthews '02
F. Anderson Morse '76
William R. VanBuren Jr. '35
- Delta Chapter**
Birmingham-Southern College
Ralph M. Tanner '44
- Epsilon Chapter**
Virginia Polytechnic Institute & State University
Ben Anderson '04
David A. Barnes '82
William W. Braden IV '00
Darrell F. Brooks '74
Francis Hall Chaney II '76
Travis E. Hardy '00
Bryan Horan '04
Jeffrey P. Labrecque '00
Timothy T. Swecker '81
Robert L. Taylor Jr. '71
Bruce C. Willard '79
Christopher E. Williams '00
- Zeta Chapter**
University of Tennessee
J. Scott Farris '63
Donald M. Griffith '53
Stephen G. Harris '71
Larry Wayne Lunsford '71
Scott D. McWilliams '78
W. Hamilton Parks II '42
Joseph F. Taylor '55
Robert L. Taylor '68
Thomas W. Wade Jr. '53
Thomas Wilton Wade III '91
Norman Lawrence Williams '65
Stephen W. Yockey '67
- Eta Chapter**
Tulane University
Ira Lawrence Brody '86
Alan F. Cone '61
William J. Cone '55
Jared Namm '97
Jerome N. Reed Jr. '57
Craig Spierer '96
David Michael Vines '82
Thomas C. Wicker Jr. '41
- Theta Chapter**
Rhodes College
Kevin John Collier '87
Stephan Charles Sharp '80
- Kappa Chapter**
Transylvania University
Theophilus M. Carroll '52
Christopher W. Jones '97
- Mu Chapter**
Presbyterian College
David A. Collins '51
James C. Hewitt '52
Chad Pickett '03
J.E. Butch Woodward '57
- Nu Chapter**
Wofford College
D. Mark Anderson '76
Randolph S. Clark '78
Gurtis W. Davis III '78
Curtis S. Gaylord '02
William D. Heathcock Jr. '65
Patrick Stevon Kay '01
James L. Morgan '04
- Xi Chapter**
University of South Carolina
Edward J. Burke III '65
George O. Hallman '57
Uriel M. Lovelace '54
John Gary Newton Jr. '51
Timothy J. Oakhill '83
Walter P. Witherspoon Jr. '60
- Omicron Chapter**
University of Richmond
Coleman D. Figg Jr. '77
Allen W. Flannagan Jr. '41
William Douglas Russell '81
- Pi Chapter**
Washington and Lee University
Robert A. Hite '41
- Sigma Chapter**
Vanderbilt University
Edward G. Camera, Jr. '75
John D. Fitzgerald Jr. '63
James R. Shackelford III '56
Ernest Smallman III '65
William E. Turner Jr. '51
- Tau Chapter**
University of North Carolina
Bynum R. Brown '49
Benjamin F. Cooper '44
Luther H. Hodges Jr. '54
H. Clayton Jackson Jr. '51
George J. Miller '45
William A. Warren, Jr. '95
Matthew T. Wood '52
- Upsilon Chapter**
Auburn University
William B. Bowling II '54
Richard E. Charlton III '61
John Eric Ellis '78
Robert T. Goodson '04
James L. Howard '48
James L. Johnson '52
William V. Neville Jr. '53
Jerry L. Savage '54
Stanley A. Sheppard '58
Thomas H. Smoot II '67
James B. Spence '53
- Phi Chapter**
Roanoke College
William M. Farmer '01
George D. Greene III '01
Ethan R. Mahnesmith '02
Michael B. Sandler '04
- Psi Chapter**
North Georgia College & State University
Roy Justin Chandler '99
Russell L. Porter '99
- Omega Chapter**
University of Kentucky
Robert C. Beckstedt '98
Joseph E. Carrico '91
Joe L. Craig '48
Bruce S. Ferguson '48
Eugene Mitchell Fitch '83
Robert E. Gregory '49
Neal A. Hardesty '82
Jonathan A. Holden '89
Alfred E. McGreger '59
Thomas E. Spragens Jr. '57
John W. Walker '51
John Phillip Weis '00
- Alpha Chapter**
Duke University
Robert P. Barnett '41
Louis Kriser '45
- Alpha Gamma Chapter**
Louisiana State University
Christopher M. Adams '91
Nicholas J. Cantello '01
B. Scott Hammett '98
Weldon T. Smith '36
Brian Jason Stacy '96
Luke Anthony Trahan '00
Hugh Elwyn Wall '82
- Alpha Delta Chapter**
Georgia Institute of Technology
Robert L. Hanlin '54
Edwin M. McPherson III '61
Sean Patrick Mullane '86
Charles R. Redding III '72
William T. Stephens Jr. '45
- Alpha Epsilon Chapter**
North Carolina State University
Charles G. Fisher III '73
James T. Johnson '43
Moses Kiser Jr. '53
- Alpha Zeta Chapter**
University of Arkansas
Byron A. Adams '61
William B. Brady '60
Frederick Neal Galloway '81
George L. Keeter '54
Richard N. Watts '73
Jonathan E. Woods '00
Donald E. Wray '57
- Alpha Eta Chapter**
University of Florida
Albert M. Cooper '46
Robert D. Craft '62
Oliver W. Griffin '43
Hjalma E. Johnson '58
James C. Johnson '74
Marcell L. Maseman III '94
Charles N. Sanders '78
John R. Schirard Jr. '26
A. Frank Smith '66
Stephen John Tetreault '91
- Alpha Theta Chapter**
Virginia University
Douglas J. Ladish '62
James H. Laughlin Jr. '60
Mark A. McRoberts '71
Robert L. Morris '69
Richard L. Rawlings '63
Richard K. Robinson '63
Brendan Riley Ruppert '00
- Alpha Iota Chapter**
Mississippi College
Richard L. Berry Sr. '49
Joseph B. Castille '97
- Albert W. Conery '54**
Magnuder S. Corban '51
Andrew Scott Harris '04
John D. Hermann '80 '81
Jeffery J. Madison '91
Victor M. Roby '35
Michael J. Van Velkinburgh '81
- Alpha Kappa Chapter**
University of Missouri-Rolla
Richard H. Bauer '48
Robert H. Brockhaus Sr. '59
Kyle Russell Kane '02
Michael David Moline '79
Christopher Ramsay, Ph.D. '90
Trace S. Shaughnessy '84
Kyle R. Verthoff '00
Charles A. Wentz Jr. '54
Robert V. Wolf '48
- Alpha Lambda Chapter**
Georgetown College
Patrick M. Bray '03
Clayton L. Hall '00
- Alpha Mu Chapter**
University of Georgia
Thomas C. Crenshaw Jr. '46
- Alpha Nu Chapter**
University of Missouri
J. Bernard Baldus '85
Donald R. Bussick '52
Michael Nelson Chandler '86
Seamus F. Concaugh '86
W. Douglas Cowan '00
Thomas F. Darnell II '63
C. Chris Donnell II '89
Kris J. Eubank '01
Phillip E. Goodman '45
Michael J. Korman '89
W. Brent Kye '57
Logan S. Lawlor '03
H. Weldon Macke '54
Neal C. McCane '90
Richard E. Miller Sr. '46
Jonathan R. Mitchell '99
Todd William Mudd '81
Phillip P. Scaglia '84
Richard C. Sommer '66
Charles P. Strom '63
Steven Scott Vincent '83
James A. L. Walker '69
John P. Walker '65
C. Kevin Wilson '81
- Alpha Xi Chapter**
University of Cincinnati
James A. Forristell '01
Edward J. (Ted) Grofer '55
Gary E. Menchley '65
Matthew Moorman '87
Nicholas J. Orphan '65
Eric Steven Ottemann '96
Nicholas S. Shafor '57
John W. Strohbach '52
Roger M. Weller '61
- Alpha Omicron Chapter**
Southwestern University
Brandon B. Boland '04
Stuart Dale Colburn '88
P. Scott Headen '94
Herbert L. Duniven '49
Larry Nobles '72
Steven A. Raben '59
Zachary Scott Symm '05
Jack H. White '61
Joseph V. Widner '90
- Alpha Pi Chapter**
Samford University
Gerald A. Anderson II '87
Matthew Auste '02
John P. Decarlo '49
Tullie Hollis '54
Richard Everett Mullen III '88
Hall W. Thompson Jr. '69
- Alpha Rho Chapter**
Ohio State University
Dillon C. Cook '92
Keith H. Ebert '51
Jack E. Fruth '47
David Wilson Furry '84
Anthony W. Mayne '95
Richard L. Munyon '58
Robert E. Stein '54
Robert G. Wise '54
- Alpha Sigma Chapter**
University of California-Berkeley
Sheldon E. Medall '53
Paul Marston Nauman '78
Steve Addison Palagyi '84
Don G. Simpson '44
- Alpha Tau Chapter**
University of Utah
Stephen R. Covey '50
Kevin J. Fitzpatrick '76
Carl Frommhamen Jr. '47
Willard L. Garrett '42
Wayne F. Stoker '52
Kenneth W. Sundwall '42
- Alpha Upsilon Chapter**
New York University
JonPaul Cheek '59
Anthony DiSanti '04
Thomas B. Metzger '99
- Alpha Phi Chapter**
Iowa State University
Benjamin D. Boden '01
Michael J. DeCaigny '84
Donald R. Hess '61
Jay J. Hinkhouse '78
William A. Kellstrom '60
John R. Linton '65
Clifford A. Mann '67
Donald O. Nichols '59
Donald Duane Peeler '78
Michael S. Risk '70
- Alpha Chi Chapter**
Syracuse University
H. Robert Hoy '52
Daniel Joseph Levy '85
- Alpha Psi Chapter**
Rutgers University
Adam J. Hauser '01
- Alpha Omega Chapter**
Kansas State University
Daniel M. Bird '59
Ryan C. Collett '04
Donald F. Cox '51
Garth C. Grissom '49
Roy S. Haney '42
Damon T. Hining '90
Kevin G. Knaus '62
Paul Anthony Kolbeck '85
Richard M. Noble '50
- Beta Alpha Chapter**
Pennsylvania State University
Samuel P. Black III '63
H. James Eaton '45
Edward F. Heckel '46
Joseph G. Lisicky '81
Jack D. Neilson '46
- Beta Beta Chapter**
University of Washington
James A. Cloore '55
Dennis M. Isham '59
Louis L. Iverson Jr. '49
Don Kirby '93
Brian Ray Mann '91
Irvin F. Matson '48
Daniel Miller '92
Jerry D. Milligan '48
Allen C. Norman '50
Oscar C. Sandberg Jr. '49
- Beta Gamma Chapter**
University of Kansas
Joseph R. Brown '50
Jere D. Kimmel '48
James G. Stinson '49
Richard M. Wiley '04
F. George Zahn '52
- Beta Delta Chapter**
University of New Mexico
Tony Ray Brewer '87
Raymond C. Carper '68
Herbert L. Duniven '49
William P. Harley Jr. '48
Alexander Dante Giomi Hughes '03
Arthur Howard Kusnetz '78
Robert W. Nicolai '51
Robert J. Stamm '39
Killian Brendan Wade '01
- Beta Zeta Chapter**
Southern Methodist University
Matthew Auste '02
Emil Edward Peters '92
David K. Warren '58
Paul A. Willis '51
Christopher Wright '03
C. Warren Young '96
- Beta Eta Chapter**
University of Illinois
David R. Beck '73
Harold R. Callahan '43
Thomas J. Handler Esq. '74
George F. Heck '50
Robert N. Herschelmann '50
James J. Jastrzembski '67
Steven J. Kyle '65
Thomas J. Olsen '02
- Beta Theta Chapter**
Cornell University
Kristopher M. Cocivera '02
- Beta Kappa Chapter**
Emory University
Lee J. Brodsky '02
Herbert E. Broughton Jr. '64
David P. Hendrix '68
William H. Hoover Jr. '70
Richard C. Shand '49
- Beta Lambda Chapter**
Washington University
George L. Trigg '42
- Beta Mu Chapter**
University of Texas
Warren C. Bair '44
Allan G. Hammett '48
Dow B. Hickam '65
Fredrick R. Jenkins Jr. '54
Lemuel H. Johnson III '43
Wayne W. Lambert Jr. '81
Fess E. Parker Jr. '48
James D. Phelan '55
Frank W. Riesenacker '43
John W. Ward '85
T. Morgan Woodward '49
- Beta Nu Chapter**
Dartmouth College
Michael Andrew Formcrook '85
Ray L. Rider '59
Steven G. Uerlings '75
- Beta Xi Chapter**
University of Wisconsin
Ronald B. Yates '48
- Beta Omicron Chapter**
University of Oklahoma
Joe B. Cannon II '81
Dean Andy M. Coats '54
Byron A. Niles '50
Roger M. Long '56
Richard L. Mayes '49
L. Brent Palmer '00
Clyde T. Patrick '34
Samuel J. Rhoades '71
Donald William Struve '70
- Beta Pi Chapter**
University of Pennsylvania
Joel L. Catania '71
John S. Dowlin '49
James H. Herman '72
Lawrence Alan Israeloff '83
Gregg J. Ormond '74
Alex Raffle '04
Edward G. Schmid '47
Richard S. Sells '63
Michael L. Sumner '69
Bruce A. Wolfson '71
- Beta Sigma Chapter**
Carnegie Mellon University
Charles A. Gough '52
James R. Kanary Jr. '95
James R. Kanary Sr. '02
Anthony Joseph Stagliano '64
- Beta Tau Chapter**
University of Michigan
William M. Burns-Garcia '94
Mauricio E. Cardenal '93
Lee A. Donaldson '92
Erin David Friel '95
James R. Kanary Jr. '95
James R. Kanary Sr. '02
Anthony Joseph Stagliano '64
- Beta Upsilon Chapter**
University of Colorado
Duane P. Coleman '55
Jay Machol '00
Earl C. Maddox '41
John J. Trolano '88
Albert L. Yunko Jr. '49
- Beta Phi Chapter**
Purdue University
Glenn E. Ormhold '48
Leonidas W. Payne Sr. '50
Robert L. Rain '52
Eugene J. Vitale '49
- Beta Chi Chapter**
University of Minnesota
Daniel L. Campion '96
David Lyle Teal '87
Eric Martin Williams '92
- Gamma Alpha Chapter**
University of Alabama
Kenneth Marston Crews '87
Jeffrey Collins Davis '83
John H. Echols '42
A.J. Fontana '01
Matthew S. Johns '02
Jeff Sherrer '86
J. Russell Terry '47
- Gamma Beta Chapter**
University of Nebraska
Kirk D. Hanson Jr. '00
Justin C. Johnson '00
Daniel Phillip Maxwell '00
Mark Alan Spotanski '99
Gary D. Warren '68
Benjamin J. Zitek '00
- Gamma Delta Chapter**
University of Arizona
Daniel Berger '99
I. Douglas Dunipace '58
W. Bram Govaars II '66
Raji Kumar Narula '91
Lloyd H. Wilbur '66
George Lyons Wilcox '66
- Gamma Epsilon Chapter**
Utah State University
Clayton Peck Hartog '91
Matthew D. Liston '03
- Gamma Eta Chapter**
University of Southern California
James W. Booth '30
James P. Brier '43
Donald L. Foster '51
Jonathan P. Langford '04
Loren C. Phillips '51
- Gamma Theta Chapter**
Mississippi State University
James W. Atwood '65
Joseph D. Bennett '47
Jason A. Brien '65
Calvin T. Hull '52
Frank A. Kraus '58
W. Dwayne Lawrence '66
Albert P. Walton '66
- Gamma Iota Chapter**
University of Mississippi
Carroll R. Ball '43
James Oliver Cox '78
Tyrus C. Gibbs '46
Hardy M. Graham '30
Richard J. Monsour '55
Jason A. Niles '50
Thomas E. Pogram III '54
Gerald B. Stephenson '63
- Gamma Kappa Chapter**
Montana State University
Chris Kenderdine '91
Robert C. Smith '54
- Gamma Lambda Chapter**
Lehigh University
Thomas B. Forstall '53
Howard E. Goldstein '85
Joseph Charles Maida '80
- Gamma Mu Chapter**
University of New Hampshire
Douglas Alan Barry '75
Robert O. Hanley '53
Bunker G. Kempton '02
- Gamma Nu Chapter**
University of Iowa
Chad Donaubaugh '97
V. Gentry Giddings '59
John H. Jorgensen '72
Bradley Chris Smith '90
Eric P. Wulf '93
- Gamma Xi Chapter**
Washington State University
Donald O. Burns '55
Raymond O. Ellis Jr. '40
Richard Charles Kopet '68
Phillip Malcolm Lighty '38
Michael J. Mathy '80
Donel G. Nelson '65
Michael W. Nelson '78
Rex M. Walker '50
- Gamma Omicron Chapter**
Ohio University
William T. Bodoh '57
Frederick L. Boyd Jr. '70
Gregory Allen Goss '88
Robert G. Moorehead '57
Robert G. Sayre '42
Craig Roger Street '89
Virgil B. Wolff '41
- Gamma Pi Chapter**
University of Oregon
Benjamin F. Barton '48
Champ A. Husted '50
R.B. Johnson '51
Alan E. Kahn '39
Charles C. Lake '49
William E. Pierson '36
- Gamma Rho Chapter**
Northwestern University
John E. Jones '47
John R. Norris '38
Michael J. Proyn '03
Russell B. Riggins '03
Breckenridge F. Spinner '49
- Gamma Sigma Chapter**
University of Pittsburgh
Thomas E. Brown '70
Carl E. Brown '98
Timothy G. Ellinger '75
Fred B. Tredinnick '36
- Gamma Tau Chapter**
Rensselaer Polytechnic Institute
Sean T. Burns '03
Garrett J. Geurtze III '52
Gerald J. Hewlett '35
Rob Nazara '63
Walter John Schob Jr. '53
- Gamma Upsilon Chapter**
University of Tulsa
Bobby W. Heard '46
Eric C. Hunter '85
John H. McDonald '39
John McNeal '02
Eric J. Miller '02
- Christopher J. Rhoades '98**
Kevin Michael Thompson '94
William H. Vogle '66
David A. Wilson '37
- Gamma Phi Chapter**
Wake Forest University
Matthew G. Farrell '02
E. Garth Jenkins '56
Kirk J. Nelson '95
Joseph R. Patterson '04
Joseph W. Steidle '68
- Gamma Chi Chapter**
Oklahoma State University
Frank D. (Buddy) Cox '53
Dick J. Boshier '73
Edgar Cobb Jr. '47
Richard D. Forshee '71
Larry R. Henry '85
Stephen C. Mills '63
Douglas Scott Moore '93
James K. Scholer '49
W. Thomas Shotwell '89
Ralph E. Turner '66
Christopher J. Williams '93
John Michael Williams '90
Shad Duane Williams '68
Eric M. White '86
Richard L. Young '80
- Gamma Psi Chapter**
Louisiana Tech University
Lamar S. Buffington '48
Frank D. (Buddy) Cox '53
William Davis Green '64
George W. Levert Jr. '65
John E. Maxwell '56
John Michael Ruddick '70
Christopher G. Voince '98
- Gamma Omega Chapter**
University of Miami
Daniel M. Brundage '52
Jeff J. Connors '68
Barney W. Grier '52
Pablo A. Hernandez '96
John W. Martin '73
Richard A. Martin '53
Brett S. McCullough '01
Thomas J. McFarlane '01
Bob McPhee '88
Jonathan Bruce Pototsky '84
Larry A. Siskeld '54
Nickolas J. Stickle '50
George S. Walker Jr. '51
R. Earl Welbaum '51
Steven Zamkov '70
- Delta Alpha Chapter**
George Washington University
Graham Peter Garlinghouse '04
Thomas D. Larkin '44
William W. Lynch '47
Hugh J. Martin '47
Justin M. Neidig '44
William E. Robke '61
Daniel L. Tannebaum '04
John G. Van Name '04
- Delta Beta Chapter**
Bowling Green State University
Jared Andrew Clawson '05
Gerald B. Harms '46
Gary L. Shotwell '68
- Delta Gamma Chapter**
Miami University
John L. Akieman '47
Bruce W. Corning '54
Kyle Egge '04
Earl W. Gascoigne '47
David Michael Grodhaus '78
Greg G. Hardwick '68
Thomas G. Harvey Jr. '55
Lee H. Hopper '51
Jack E. Horrell '70
Donald R. Larson '54
- Delta Delta Chapter**
Florida Southern College
Roger O. Cole '71
Ormond E. Rolfe '48
Loren Robertson Williams '92
- Delta Epsilon Chapter**
University of Tennessee-Chattanooga
James Edwin Guffee Jr. '83
Roy L. Williams '72
- Delta Zeta Chapter**
University of Memphis
Joseph E. Flynn '82
Jack B. Frazer '47
Tommy T. Mills '85
Raymond L. Orsian '66
Steven J. Orsian '81
David C. Perdue '61
Lewis Pittman '53
Frank V. Schriener Jr. '67
Joseph Edwin Clawson '86
Richard B. Summers '64

continued on next page

BE PROUD. BE BOLD. BE LOYAL. WWW.PIKELOYALORDER.ORG

- Delta Eta Chapter**
University of Delaware
William R. Ackerman '02
Matthew J. Banks '02
Marc J. Bernstein '75
C. Craig Burdett '81
Dave M. Comen '80
Jerry Domancio '82
William E. Downham Jr. '59
Ervil J. Francis '68
Gregory Tod Gaither '81
Michael John Kuzinski '75
Brian J. Kwiatkowski '02
David H. Lindsay '63
John Francis McCann '75
Thomas D. Runnels Esq. '67
W. Brad Schlegel '69
Robert Pierce Tkachick '75
- Delta Theta Chapter**
Arkansas State University
Wayne F. Baker '49
John A. Bobango '74
Richard Clyde Branch Jr. '89
John C. Childers Jr. '48
Samuel R. Larimore '51
David Wayne Pinyon '80
William J. Stanley '85
- Delta Iota Chapter**
Marshall University
Robert A. Anderson '48
Dana G. Campbell '48
John A. Frecka '48
Donald Eric Racer '92
William F. Richmond Jr. '66
Glenn O. Ryburn Jr. '55
H. Russell Troutman '52
- Delta Kappa Chapter**
San Diego State University
C. Carr Beebe Jr. '49
George H. Roach Jr. '57
- Delta Lambda Chapter**
Florida State University
Chad K. Elliott '02
William Edward Gregory '77
Shawn B. Hutcherson '01
Gordon C. LaMaster '66
Michael J. MacDonald '85
Donald J. Mulligan '68
Richard Ruble '06
Barry B. Smith '82
- Delta Mu Chapter**
University of Southern Mississippi
Steven A. Blaylock II '02
Joshua William Schutts '00
- Delta Nu Chapter**
Wayne State University
Geoffrey Frampton '02
Robert V. Franco '03
Cyril C. Ling '54
James H. McMicking '50
Jason Pearsall '04
Dwight C. Rinke '65
- Delta Xi Chapter**
Indiana University
R. Thomas Bodkin '65
Matthew S. Fedor '93
Gregory A. Horn '73
John L. Lisher '71
Brendan Todd Norman '91
Edward A. Pease '71
Edwin B. Sterner '72
Gregory W. Weinheimer '72
- Delta Omicron Chapter**
Drake University
James A. Buckner '68
Brian Thomas Forbes '76
John E. Hirth '73
Thomas D. Marcucci '71
Ronald E. Roark '70
- Delta Pi Chapter**
San Jose State University
Michael J. Abdy '02
Frederick H. Bohmalk '56
Carlos A. Guerra '87
Shawn L. Murphy '02
Howard H. Reed II '60
John S. Unruh '76
Derek C. Ytreide '02
- Delta Rho Chapter**
Linfield College
Ron D. Johnson '67
Gordon L. Kaufman '59
Allan V. Tarpenning '54
- Delta Sigma Chapter**
Bradley University
Brian Robert Bernard '82
Scott N. Bielski '99
Ralph Paul Cardone '91
Peter K. Dolezal '66
Christopher C. Dizon '95
Michael James Eckhoff '91
Dan Konlecko '94
Dean Edward Murin '85
David L. Umbarger '69
- Delta Tau Chapter**
Arizona State University
John B. Barnes '87
David Scott Cacchione '83
David M. Cantor '82
Angelo J. Casino '73
Dane R. Dashiery '85
Robert L. Francis '67
William D. Kingston '68
Eric A. Taylor '91
- Delta Upsilon Chapter**
Stetson University
Allen William Groves '79
Jeffrey Kistler Jones '83
- Delta Chi Chapter**
University of Nebraska-Omaha
Trevor W. Clark '00
Kristian David Ederer '92
Robert W. Hall '74
Patrick W. Halloran II '62
William Andrew Harrah III '91
James D. Kresnik '00
Aksel M. Schmidt '53
Rodney S. Smith '55
Wallace Dean Wright '52
- Delta Psi Chapter**
University of Maryland
Joseph Warren Bodin '85
Matthew J. Hanagan '98
Jose Lozano '04
Bjorn E. Thorstensen '02
- Delta Omega Chapter**
High Point University
Kenneth E. Cutchfield Sr. '93
W. Patrick Haun '89
James R. Hoover '55
Donald J. Kearns '53
Joshua David Lambeth '05
Jeremy Thomas LeMaster '03
Frank K. Littrell Jr. '54
Clark E. Robertson '03
Clegg D. Spelght '57
Cecil W. Thomas Jr. '54
Murray M. White Jr. '55
- Epsilon Alpha Chapter**
Trinity College
Igor I. Islamoff '53
Peter K. Windesheim '53
- Epsilon Beta Chapter**
Valparaiso University
Frederic W. Kieve Jr. '65
Donald W. Kornack '53
- Epsilon Gamma Chapter**
Texas Tech University
John Scott Campbell '74
Russell H. Folk '67
Christopher M. Hearon '85
John K. Sosnowy '51
Dirk T. Struve '99
Thomas J. Turner '67
Brian Dwayne Verdamen '92
- Epsilon Delta Chapter**
University of North Texas
David J. Shumate '93
- Epsilon Epsilon Chapter**
University of Toledo
Lynn L. Bryant '86
Terry A. Colwell '55
Dave M. Eck '88
David N. Gillmore '56
Brian P. Koenig '75
Thomas R. Muenger '66
Kevin D. Richards '80
Danny L. Roberts '86
Charles A. Sullivan '55
Paul Joseph Wannemacher '80
- Epsilon Zeta Chapter**
East Tennessee State University
Henry Joe Britt III '88
Jesse J. Campbell '01
Charles P. Christy '64
David Keith Crowder '80
Chris M. Earles '02
Frank J. Rhoton '55
Charles E. Shackley '58
Stanley P. Williams '68
- Epsilon Eta Chapter**
University of Houston
Gregory B. Cox '94
- Epsilon Theta Chapter**
Colorado State University
Daniel Wayne Corah '83
Joshua P. Fly '99
Vance Orlando Knapp '87
- Epsilon Iota Chapter**
Southeast Missouri State University
Robert N. Cox '64
John P. Frisella '88
Andrew Jason Hardesty '98
Burton H. Harres Jr. '71
Jason C. Herndon '93
Mark Stephen Rutledge '81
John Brian Shelton '87
Kyle P. Waltz '96
- Epsilon Kappa Chapter**
Lamar University
Michael E. Aldridge '60
Raymond M. Edwards Jr. '03
Roy-Winston Frederick '91
Daryl S. Gray '86
Mark H. Yarken '86
Thomas Lee Harken Jr. '79
Thomas L. Harken '97
Jack C. Harvard '67
Korey P. Kimball '97
Steven L. La Brutta '84
Michael R. McCroskey '65
James Karl Reid II '83
Kipp A. Struwe '01
Henry E. Vail II '79
- Epsilon Lambda Chapter**
Murray State University
Kenneth A. Harmon '68
Albert B. Wilson '96
- Epsilon Mu Chapter**
East Carolina University
David M. Fitzgerald Jr. '64
Matthew H. Jessup '03
Gregory E. Katinovsky Jr. '66
J. Taylor Keith '03
Jeff M. LeBlanc '87
W. Fredric Robertson '58
William P. Tatum '03
Jose A. Torres-Garcia '03
- Epsilon Nu Chapter**
Georgia State University
LeRickus M. Burt '00
Richard B. Corbett '63
Bobby Howard Dulin Jr. '76
Daniel C. Forrester '00
Brian M. McMichael '95
Christopher A. Steele '99
- Epsilon Xi Chapter**
Case Western Reserve University
Andrew C. Putka '47
- Epsilon Omicron Chapter**
Stephen F. Austin State University
Michael C. Barrett '64
Richard Lane Hubbard '94
John A. Selman '96
- Epsilon Pi Chapter**
University of South Florida
Michael S. Serge '96
Craig Paul Silverstein '01
Eric Smolin '94
- Epsilon Rho Chapter**
University of North Dakota
Bradley J. Brackel '96
Clarke Fairbrother '70
Brady M. Johnson '02
Matthew D. Lee '97
- Epsilon Sigma Chapter**
University of Tennessee—Martin
Rick Taylor '80
John Kemp Cross '90
David Hays Graham '69
William Jack Hensley '77
C. Richard Jackson '63
Gayle W. Perovall '67
Mark Ingram Phillips '76
Robert A. Reddin '71
Timothy M. Rogers '81
- Epsilon Tau Chapter**
Eastern New Mexico University
John S. Koontz '67
- Epsilon Upsilon Chapter**
Gannon University
Matthew J. Hauser '75
Justin Mitzenell '00
Ted Nestor III '01
Kevin Ola '02
Michael J. Sampson DO '84
Ronald M. Yurick '67
- Epsilon Phi Chapter**
University of Central Arkansas
Jon B. Barbaree '00
- Epsilon Chi Chapter**
Pittsburg State University
Gregory Lawrence Ebbos '99
Jay Hunt '01
Michael L. Wilson '63
- Epsilon Psi Chapter**
Western Michigan University
Stephen Patrick Bishop '88
Kevin E. Virta '83
- Epsilon Omega Chapter**
East Central University
Kevin M. Abel '01
Kyle L. Allen '95
K. Wayne Lee '87
Dave M. Eck '88
Stephen M. Schreiber '01
Raymond E. Scott '94
Don W. Smith '95
Brian Kevin Turner '85
- Zeta Alpha Chapter**
Kettering University
Benjamin A. Mauti '00
Kurt David Smith '86
Ernest F. Wheaton '04
- Zeta Beta Chapter**
Delta State University
Christopher Todd Ballard '97
Percy R. Buntin Jr. '64
James Henry Carpenter Jr. '93
Raymond R. Jenkins '64
Carl Anthony Labella III '94
William N. LaForge '69
Leslie Jamison Van Vulpen '88
David E. Worrell Jr. '00
- Zeta Gamma Chapter**
Eastern Illinois University
W. Max Jaeger '64
- Zeta Epsilon Chapter**
Western Kentucky University
Matthew J. Haves '87
Stephen Ray Martin '85
Todd A. Oser '01
- Zeta Eta Chapter**
University of Arkansas—Little Rock
Thomas Clark Bratton '78
James A. Koontz '68
Michael Steven Reid '04
- Zeta Theta Chapter**
Texas State University
Justin Barr Todd '01
- Zeta Iota Chapter**
Old Dominion University
John D. Anderson '68
Steven D. Broderick '95
Todd Albert Dyer '95
Christopher R. Foster '95
Gary Poyer '04
Randall E. Woods '95
- Zeta Kappa Chapter**
Ferris State University
Brian J. Baar '97
Gary L. Cousino '69
Jeff A. Koetje '90
Clayton L. Snyder '66
P. Craig Tindall '66
Robert Paul Wallace '69
- Zeta Mu Chapter**
University of Idaho
Robert Joseph Yuditsky '78
- Zeta Nu Chapter**
Eastern Washington University
Ron Prindle '76
James A. Wolff '67
- Zeta Xi Chapter**
Western Carolina University
Michael R. Pettus '73
William M. Ross '68
- Zeta Omicron Chapter**
California State University—Northridge
Jeffrey C. Klein '73
Robert W. Luce '88
Daniel Jay Rush '88
Jim R. Sumner Jr. '67
- Zeta Pi Chapter**
University of South Florida
Michael S. Serge '96
Craig Paul Silverstein '01
Eric Smolin '94
- Zeta Rho Chapter**
University of North Dakota
Bradley J. Brackel '96
Clarke Fairbrother '70
Brady M. Johnson '02
Matthew D. Lee '97
- Eric V. Reynolds** '94
Terry L. Watne '78
John Robert Wetsch '78
- Zeta Sigma Chapter**
Florida Institute of Technology
Joseph Caruso '70
Robert E. Hoffmann Jr. '78
- Zeta Tau Chapter**
Eastern Kentucky University
Michael H. Blackburn '69
Arlen Dean Butler '88
Adam G. Day '93
Jon S. Farley '87
Mark A. Hamblin '94
Neil C. McMillion '91
William Douglas Sullivan '93
- Zeta Upsilon Chapter**
Concord College
John D. Smith '75
- Zeta Phi Chapter**
University of Missouri—St. Louis
Anthony Joseph O'Driscoll '80
Matthew J. Schneider '94
- Zeta Chi Chapter**
Missouri State University
William D. Perry '83
John Michael Waters '78
- Zeta Psi Chapter**
Nicholls State University
Ronald A. Cancienne Jr. '83
- Zeta Omega Chapter**
University of Louisiana—Lafayette
Peter J. Fos '69
Richard P. Hanes '85
- Eta Alpha Chapter**
Clemson University
Amos G. Green Jr. '71
G. Lee Safrin Jr. '90
James E. Vest '99
- Eta Epsilon Chapter**
Angelo State University
Scott David Bratcher '89
Richard A. McKinley '91
Phillip Steven Merkel '71
Eric Miller '84
Michael D. Mitchell, Jr. '94
Christopher Michael Zayas '04
- Eta Zeta Chapter**
Middle Tennessee State University
Jeffrey K. Crafton '95
Jack E. Patterson '75
Michael S. Smith '97
- Eta Eta Chapter**
Morehead State University
James M. Bryant '05
Brandon Forrest Gulley '01
Jonathan R. Mynhier '01
- Eta Theta Chapter**
Weber State University
Robert Lee Bateman '82
J. Curtis Breitwieser '82
Charles C. Hicks, Jr. '85
Gordon Ross Meyer '83
Mark L. Mobley '86
- Eta Kappa Chapter**
University of South Alabama
Phillip B. Conn '00
Matthew B. Howren '01
- Eta Lambda Chapter**
Robert Morris University
Joseph E. Sullivan III '71
- Eta Nu Chapter**
Northern Illinois University
Willbur K. Mills '75
- Eta Omicron Chapter**
University of Louisiana—Monroe
William M. Bishop III '81
William T. Freeman '86
Tim R. Holcomb '86
Chase Soong '84
Jefferson Rowe Thompson '85
Tommy A. Walpole Jr. '80
Paul H. Wilkening '80
- Eta Sigma Chapter**
State University of West Georgia
William Edward Driver '72
John S. Spranza III '93
- Eta Tau Chapter**
Austin Peay State University
Christopher G. Driver '95
Dale T. Krupla Jr. '99
Randall A. Vess '81
Robert M. Wilkinson Jr. '81
- Eta Upsilon Chapter**
University of Texas—Arlington
Bernardo Barbero '97
Perry Shane Clark '91
Carlos A. Guzman '99
E. S. Jenkins III '84
Michael E. Leathers '89
Cory R. Whalin '98
- Eta Phi Chapter**
University of Central Florida
Tom E. Brawley '86
Oren Joshua Falkowitz '01
Walter Holtschback II '03
Devin James Morrison '92
John Joseph Anderson Turner '95
- Eta Omega Chapter**
University of North Carolina, Pembroke
Howard Hughes '78
John C. Peyrouse III '82
James Calton Simpson '79
- Theta Alpha Chapter**
University of North Alabama
Gregory Paul Fowler '86
Colin Pharr '97
- Theta Beta Chapter**
University of Montevallo
J. Michael Murphy '74
Jeffrey A. Purvis '00
Marshall Seth Trotter '03
- Theta Gamma Chapter**
Georgia College and State University
John C. McKibben '74
Jeff S. Patterson '90
Lewis Pringle Williams '82
- Theta Delta Chapter**
Francis Marion University
Robby D. Sisco '75
- Theta Epsilon Chapter**
Northern State University
Damon W. Croskey-Roberts '94
- Theta Zeta Chapter**
Randolph-Macon College
Stuart S. Jordan '89
Thomas S. McCallie III '90
- Theta Eta Chapter**
California Polytechnic State University
Scott Ronald Buswell '94
- Theta Iota Chapter**
Michigan State University
Nicholas A. Papak '02
- Theta Kappa Chapter**
University of California—Santa Barbara
Barbara
Michael D. Lanigan '89
Robert Montecinos '95
Eric Leo Van Der Valk '90
John T. O'Connor '97
- Theta Lambda Chapter**
Columbia University
Jeffrey Kriening Lorich '01
- Theta Mu Chapter**
Southern Illinois University
Robert J. Driggers '94
Timothy Lee Kasten '94
Kyle Paul Lucas '90
Robert Andrew Morgan '93
- Theta Omicron Chapter**
Santa Clara University
Dalton Dalton '03
Harry Ermlow '91
Kevin Joseph Hearey '92
Lawrence Edmond Howser '91
Ken E. Vorhees Jr. '04
- Theta Pi Chapter**
University of California—Los Angeles
Noah Bishop '98
Derek G. Weisbender '00
- Theta Rho Chapter**
Saint Joseph's University
Timothy P. Brady '94
Dan T. Dombrowski '04
- Theta Tau Chapter**
Johns Hopkins University
Daniel Hamblin '96
- Theta Upsilon Chapter**
Georgia Southern University
Robert Allen de Rojas '93
Michael S. Domenicone '93
Matthew W. Hodges '02
Kenneth Van Lindingham Jr. '94
- Theta Phi Chapter**
University of Alabama—Huntsville
Bruce R. Askins '81
Robert M. Brady Jr. '00
Edward G. Camera Jr. '75
Mark E. Rehm '79
John Charles Scott '84
- Theta Rho Chapter**
Northern Arizona University
Frizhal W. Janda '97
Nicholas Berger '04
Christopher M. Castonguay '00
Gregory S. Reeves '98
Colby S. Wells '02
- Theta Sigma Chapter**
Winthrop University
Shane Neil Duncan '94
William P. Murdock Jr. '92
- Theta Tau Chapter**
California State University—Sacramento
Robby Koenig '01
Jeff D. Morris '97
Phillip Crawford Nash II '90
- Theta Upsilon Chapter**
Tennessee Technological University
Stephen Allen Dickens '86
James A. Flatt '89
Mark Elwyn Reavis '81
Stephen Evar Swanson '85
- Theta Phi Chapter**
Wichita State University
David Dwane Cox '87
- Theta Psi Chapter**
Chapman University
Jason R. Burris '99
Matthew J. Greco '03
Adam J. Riffe '92
Jesse P. Rios '00
John Michael Silberstein '85
Brian M. Tracy '01
- Theta Omega Chapter**
University of California—Davis
Brian Michael Oard '85
- Iota Alpha Chapter**
University of Wyoming
Ryan D. Donke '94
Robert R. Pearson, Jr. '01
Chad F. Patten '99
Benjamin Whitfield '92
- Iota Beta Chapter**
California State University—Fresno
Ashton S. McKeenan '00
Rudy J. Rodriguez '86
- Iota Gamma Chapter**
University of Nebraska—Kearney
James A. Feak '97
Derek James Flesham '02
Daniel J. O'Shea III '97
Aaron Stubbe '97
- Iota Delta Chapter**
Rose-Hulman Institute of Technology
Kenneth L. Breiding III '98
Landon Kyle Maslin '91
- Iota Epsilon Chapter**
California State University—Long Beach
Brian Wayne Ross '90
Roger John Thompson '88
- Iota Zeta Chapter**
St. Thomas's University
Thomas S. McCallie III '90
- Iota Eta Chapter**
California Polytechnic State University
Scott Ronald Buswell '94
- Iota Iota Chapter**
Michigan State University
Nicholas A. Papak '02
- Iota Kappa Chapter**
University of California—Santa Barbara
Barbara
Michael D. Lanigan '89
Robert Montecinos '95
Eric Leo Van Der Valk '90
John T. O'Connor '97
- Iota Lambda Chapter**
Columbia University
Jeffrey Kriening Lorich '01
- Iota Mu Chapter**
Southern Illinois University
Robert J. Driggers '94
Timothy Lee Kasten '94
Kyle Paul Lucas '90
Robert Andrew Morgan '93
- Iota Omicron Chapter**
Santa Clara University
Dalton Dalton '03
Harry Ermlow '91
Kevin Joseph Hearey '92
Lawrence Edmond Howser '91
Ken E. Vorhees Jr. '04
- Iota Pi Chapter**
University of California—Los Angeles
Noah Bishop '98
Derek G. Weisbender '00
- Iota Rho Chapter**
Saint Joseph's University
Timothy P. Brady '94
Dan T. Dombrowski '04
- Iota Tau Chapter**
Johns Hopkins University
Daniel Hamblin '96
- Iota Upsilon Chapter**
Georgia Southern University
Robert Allen de Rojas '93
Michael S. Domenicone '93
Matthew W. Hodges '02
Kenneth Van Lindingham Jr. '94
- Iota Phi Chapter**
University of Alabama—Huntsville
Bruce R. Askins '81
Robert M. Brady Jr. '00
Edward G. Camera Jr. '75
Mark E. Rehm '79
John Charles Scott '84
- Iota Chi Chapter**
University of Connecticut
Dennis Charland '99
Angelo L. Colon Jr. '97
Anthony Nicholas DiChiara '02
Kevin Penner '02
William T. Russell III '94
Jeffrey S. Shaw '00
- Iota Psi Chapter**
Appalachian State University
James W. Atkinson Jr. '00
Chad Nelson Gambrell '02
Daniel L. Gurley '94
Scott K. Lampe '94
John A. Martinez '01
Brian T. Probst '94
Bryan W. Taylor '01
- Iota Omega Chapter**
University of Western Ontario
Stephen Dalal '94
Jonathan Samson '94
- Kappa Alpha Chapter**
Illinois State University
Andrew B. Lanagan '00
- Kappa Gamma Chapter**
Florida International University
Eldo D. Boni '98
Alexander Falide '98
Kenneth R. Gelok '04
Alexander Lazaro Perez '01
Alex Prado '02
Alexander Santa-Eulalia '00
Robert A. Suarez '03
- Kappa Delta Chapter**
Northeastern University
Eric J. Gettenberg '01
Joseph Picardi '99
- Kappa Epsilon Chapter**
Rockhurst University
Andrew G. Axson '98
Vincent J. Haegbaert '94
William J. O'Brien '94
Robert P. Riordan '92
Dan T. Simpson '98
Michael Thomas Vogel '94
- Kappa Zeta Chapter**
University of Louisville
Robert W. Poff '04
- Kappa Eta Chapter**
New Mexico State University
Nathan M. McBee '02
- Kappa Theta Chapter**
George Mason University
Paul Fitzgerald '99
Jeff Kumar '95
Ajay S. Mathewson '95
- Kappa Kappa Chapter**
University of North Carolina—Charlotte
Robert T. Beckman '96
Surasakdi Bhamornisti '96
Anthony R. Taylor '99
Michael Shane Wagner '96
- Kappa Lambda Chapter**
Western Illinois University
Robert N. Kerner '01
Andrew A. Markoya '98
Marc E. Peterson '97
Mark A. Rothert '98
Kelly R. Schnell '02
Eric T. Wells '96
- Kappa Nu Chapter**
University of the Pacific
Rami A. Al-Mulla '96
Chase R. Haag '96
Bradley Kraus '03
Akito Nishi '04
- Kappa Omicron Chapter**
University of Nevada—Las Vegas
Paul W. Chaffee '97
Jason K. Frame '97
Zachary T. Higgins '99
John T. O'Connor '97
- Kappa Pi Chapter**
University of South Dakota
Bryan D. Benson '99
James Michael Healy '97
Mike L. Hillman '03
David L. Mitchell '97
Jason Norbert Sudbeck '98
- Kappa Rho Chapter**
Coastal Carolina University
Glenn M. Vonderheide '02
- Kappa Sigma Chapter**
Shippensburg University
Keith S. Fick '97
Jon Patrick Wagner-Holtz '99
- Kappa Upsilon Chapter**
American University
Evan S. Kaplan '98
Robert R. Shain '03
- Kappa Phi Chapter**
University of California—San Diego
Nicholas Anthony Ashley '03
Da-Qian Li '01
Mark A. R. Li '97
Brandon Nicholas Mann '04
Kaveh C. Sanandaji '04
John Wick '04
- Kappa Psi Chapter**
California State Polytechnic University—Pomona
Jason de la Guerra '02
Jason Albert Herrera '99
- Kappa Omega Chapter**
University of Wisconsin—Whitewater
Jeremiah J. Arnold '98
Brandon C. Buell '98
- Lambda Alpha Chapter**
University of California—Riverside
D. Marshall Borm II '00
Frank-Joshua Hernandez '03
- Lambda Beta Chapter**
Florida Atlantic University
Eric P. Salzman '00
Jordan Sternberg '01
- Lambda Epsilon Chapter**
University of Alberta
Jason Burke Smith '00
- Lambda Zeta Chapter**
Drexel University
Anthony Joel Ambriz '04
John Paul M. Cavaliere '01
Justin Graham '04
Kyle S. Mathiot '01
Jason Michael Gabriel Rafoth '01
- Lambda Iota Chapter**
University of Central Oklahoma
Lester P. Claravall '05
- Lambda Kappa Chapter**
College of Charleston
Jeffrey Brandon Cochran '04
Michael J. Hart Jr. '04
- Lambda Lambda Chapter**
University of California—Irvine
Phillip K. Antablan '00
Adam Joseph Boothby '04
Jeffrey Benjamin Botwin '05
William E. King-Lewis '04
Jameson Kung '04
James Matthews '04
Aaron P. Young '04

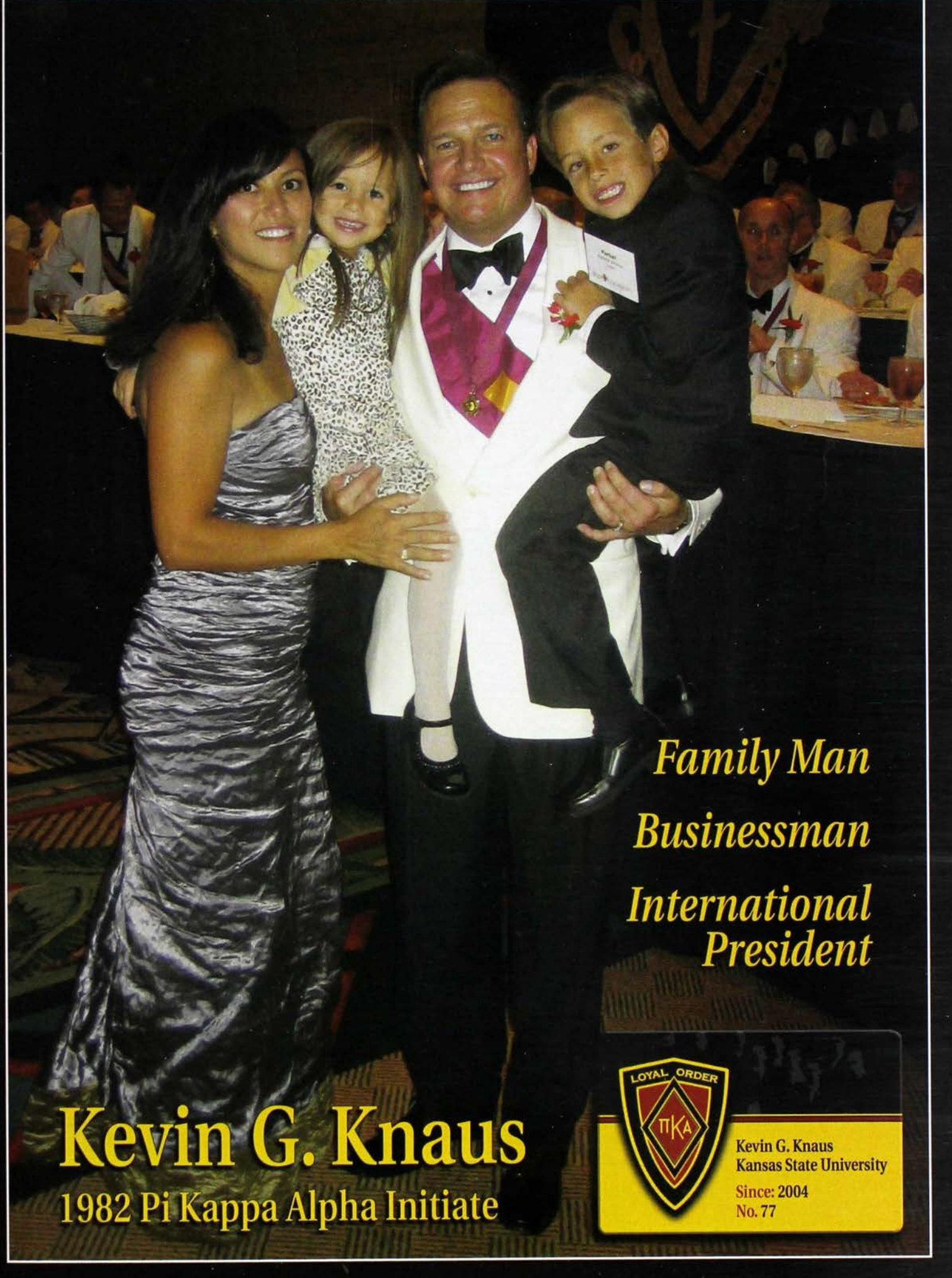

*Family Man
Businessman
International
President*

Kevin G. Knaus
1982 Pi Kappa Alpha Initiate



Kevin G. Knaus
Kansas State University
Since: 2004
No. 77

ONCE A PIKE, ALWAYS A PIKE!

Perfect **PIKE**® Gifts!



810
SMC Chapter President Badge
10K \$139.00



117
Medium Garnet Badge
with Pearl Points
10K \$144.00

*Other Badges available.
Call for information.*



#1A SMC Guard
10K \$19.50



1868
The Heritage Signet Ring
14K \$379.00 10K \$295.00
Silverstone \$184.00



L2647
Lavalier
with Chain
SS \$40.00



2606
Enameled Pendant
with Chain
SS \$60.00
Pendant only
SS \$40.00



3252
The Classic Ring
14K YG \$385.00 10K YG \$318.00
Silverstone \$196.00



L2604
Heart Lavalier with Chain
SS \$40.00
Lavalier only
SS \$20.00 14K \$39.00



AMC460
Two-Tone Money Clip
w/Incised PIKE Logo
\$30.00



3402
The Official Ring
14K YG \$479.00
10K YG \$398.00
Silverstone \$224.00



ACL004
Incised Oval Cuff Links
(Set of 2)
Silverplate \$45.00



To Order Call: 1-800-542-3728

Or Click: www.HJgreek.com

PIKE badges symbolize your commitment and connection to this great Fraternity. Call for a free brochure featuring various jeweled badges, or click on www.HJgreek.com



Legacy Division • Herff Jones, Inc.
226 Public Street • PO Box 6500
Providence, RI 02940-6500
Fax: (401) 331-3005

Prices subject to change without notice. Please allow approximately 4-6 weeks delivery on most items; please allow 6 weeks for ring production.

ONCE A PIKE, ALWAYS A PIKE!