

NHamp
352.07
J23
1972

**TOWN OF JAFFREY, N. H.
ANNUAL REPORT
Year ending December 31, 1972**



**JAFFREY, N. H., BICENTENNIAL CELEBRATION
1773-1973**

BICENTENNIAL COMMEMORATIVE MEDAL

The town of Jaffrey was incorporated in 1773. Early in the century it had formed a large part of Rowley Canada. Then, after 1749, when a survey was made for the Masonian Proprietors, it was called Middle Monadnock. Upon incorporation, it was named for a member of Governor Wentworth's Council. It contained 303 residents, representing 40 families.

The face of the medal depicts the Jaffrey Meeting House and Monadnock Mountain. Always of prime concern was a provision for a house of worship. The building was raised on Bunker Hill Day, 1775. It still stands, on a hill in the center of the town, overlooking Mt. Monadnock. Originally it was a barnlike structure typical of the period. The bell tower with spire was erected in 1822.

On the back of the medal are figured the brick textile mill as it looked in its heyday (1880), the famous expert negro tanner, Amos Fortune, at his labors, and a Hannah Davis Bandbox. Amos was shipped from Africa as a slave, bought his freedom, and was one of the best educated men in town. Hannah Davis made her bandboxes from thin pliable strips of spruce, covered and lined them with wallpaper and newspapers, and sold them principally in mill towns of northern New England.

ANNUAL REPORTS

of the Town Officers of

JAFFREY, N. H.

for the year ending

DECEMBER 31, 1972



Also REPORT of the
WATER COMMISSIONERS

INDEX

| | |
|---|------|
| Abstract of Town Meetings..... | 13 |
| Aeronautical Maintenance Fund | 37 |
| Air Compressor Replacement Account | 32 |
| Alice W. Poole Fund | 81 |
| Amos Fortune Fund | 34 |
| Auditors' Certificate | 96 |
| Bonded Debt | 38 |
| Budget | 19 |
| Conant Cemetery Trustees | 37 |
| Detailed Statement of Payments | 44 |
| District Court | 69 |
| Dog Constable | 80 |
| Emergency Employment Act Account | 35 |
| Financial Report | 21 |
| Fire Department | 85 |
| Health Department | 72 |
| Highway Department | 57 |
| Historic District Commission | 81 |
| Invoice of Taxes | Back |
| Library | 78 |
| Luigi Cilli Fund | 71 |
| Memorial Day Committee Report | 36 |
| Overseer of Public Welfare | 71 |
| Police Department | 82 |
| Priest, L.W. Memorial Fund | 32 |
| Revenue Sharing Report | 33 |
| Selectmens Report | 7 |
| Sewer Allocation Grant | 41 |
| Sewer Construction Fund #2 | 35 |
| Sewer Maintenance Fund | 36 |
| Sewer Savings Account #1 | 34 |
| Sewer Savings Account #2 | 34 |
| Tax Collector | 63 |
| Town Clerk | 42 |
| Town Officials Directory | 4 |
| Town Treasurer | 27 |
| Trustees of Trust Funds | 86 |
| Vital Statistics | 97 |
| Warrant | 9 |
| Water Pollution Environment Program Account | 33 |
| Water Works Financial Report..... | 34 |

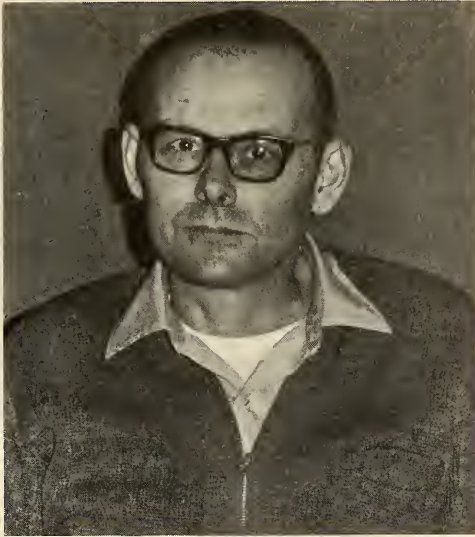

DAVID R. SAWYER

May 20, 1925 - Aug. 12, 1972

David R. Sawyer who died in 1972 at the age of 45, had lived in the Town of Jaffrey all his 45 years.

David was dedicated to the Town of Jaffrey. He was instrumental in the developing of the Jaffrey Municipal Airpark which grew from an open field to its present extensive area. Even though a hard-working businessman, David still found time to devote to civic duties, among which was serving as Town Moderator from March 1969, at which time he succeeded his uncle, Jason C. Sawyer, who had resigned because of ill health up to the time of his untimely demise.

David also served the Town in the capacity of School Moderator and as Chairman of the new Jaffrey-Rindge Cooperative District School Building Committee.

DIRECTORY OF TOWN OFFICIALSTOWN OF JAFFREY, N.H.Board of Selectmen

| | |
|-----------------------------|-------------------|
| Homer J. Forcier | Term Expires 1973 |
| Francis L. LaFreniere | " " 1974 |
| Alfred J. Christian | " " 1975 |

Town ClerkTown Treasurer

| | | |
|----------------------|------------------------|-----------------|
| Albert J. Morin | Term Expires 1975 | Albert J. Morin |
|----------------------|------------------------|-----------------|

Tax Collector

| | |
|----------------------------|-------------------|
| Raymond J. Desmarais | Term Expires 1975 |
|----------------------------|-------------------|

Highway AgentOverseer of Welfare

| | | |
|-----------------------|-------------------------|-----------------|
| Henry J. Belletete .. | Term Expires 1973 | Claire C. Moore |
|-----------------------|-------------------------|-----------------|

Fire Department

| | |
|-------------------------------------|-------------------|
| Paul A. Leach, Chief Engineer | Term Expires 1973 |
|-------------------------------------|-------------------|

| | | |
|-------------------|---|----------------|
| Robert F. Bunce | - | Asst. Engineer |
| Francis E. Devlin | - | Asst. Engineer |

Budget Committee

| | |
|------------------------------------|-------------------|
| * Leonard O. Kirschner | Term Expires 1973 |
| Roy G. Stone, Chairman | " " 1974 |
| Alfred P. Sawyer | " " 1975 |
| Robert M. Grummon | " " 1976 |
| Homer J. Forcier, Selectman Member | |
| Karl J. Boutwell, | " " 1977 |

* William W. Torrey replaces Leonard O. Kirschner who resigned.

Supervisors of the Checklist

| | |
|----------------------------|-------------------|
| Michael J. Reddy | Term Expires 1974 |
| Raymond J. Desmarais | " " 1976 |
| Myrtle J. Hazleton | " " 1978 |

Moderator

| | |
|------------------------|-------------------|
| Homer J. Forcier | Term Expires 1974 |
|------------------------|-------------------|

Jaffrey District Court

| | |
|--------------------------------|-----------------|
| Bernard J. Hampsey, Jr., | Justice |
| William H. West, | Special Justice |
| Raymond J. Desmarais | Clerk of Court |

Bail Commissioners

| | |
|------------------------|----------------------|
| Leslie G. Coffin, Jr., | Raymond J. Desmarais |
|------------------------|----------------------|

Police Department

| | |
|-----------------------------|------------------------|
| Arthur H. Rivard | <u>Chief of Police</u> |
| John E. Morton | Sergeant |
| Gary D. Croteau | Patrolman |
| John S. Lee | " |
| Ronald B. Nason, Sr., | " |
| Kevin P. Rivard | " |
| Thomas A. Yasvin | " |

Directory of Town Officials

(Cont'd)

Special Police Officers

John A. LaFreniere, Sergeant

| | |
|------------------------|-------------------------|
| Robert F. Bunce | Joseph A. LaFreniere |
| Albert W. Christian | Francis T. Lambert, Sr. |
| Ronald D. Christian | Girard D. Marotte |
| Francis R. Chamberlain | Charles P. Oliver |
| Joseph P. Diab | Edmund E. Robichaud |
| Arthur H. Hunt | Barry E. Sasner |

Edith A. Peard, Matron

Constable

Lloyd F. Wellington

Dog Constable

Paul J. St. Pierre

Library Trustees

| | | |
|---------------------------|--------------|------|
| Homer J. Belletate | Term Expires | 1973 |
| Charles H. Hamilton | " " | 1974 |
| Georgia L. Eaves | " " | 1975 |
| Helen B. Krause | " " | 1976 |
| Marion Mack Johnson | " " | 1977 |
| Evelyn H. Ruffle | Librarian | |

Board of Water Commissioners

| | | |
|--------------------------|--------------|------|
| Julio Mei | Term Expires | 1973 |
| Donald K. Sawtelle | " " | 1974 |
| George A. Sirois | " " | 1975 |

Trustees of Trust Funds

| | | |
|----------------------------|--------------|------|
| Roger B. Smith, Bkpr..... | Term Expires | 1973 |
| * Elmer E. Desterlin | " " | 1974 |
| Donald McSkimmon | " " | 1975 |

* Appointed to succeed John A. Day who resigned.

Conant Indigent Fund Trustees

| | | |
|------------------------------|--------------|------|
| Catherine B. Kirschner | Term Expires | 1973 |
| Claire C. Moore | " " | 1973 |
| Albert J. Morin | " " | 1973 |

Health Officer

John G. Heil

Tree Warden

Alfred P. Sawyer

Auditors

Theodore R. A. Lambert

Peter A. Rivard

Agent for Town Clock

George A. Sirois

Selective Service

Raymond J. Desmarais

Planning Board

| | | |
|----------------------------------|--------------|------|
| H. Charles Royce, Chairman | Term Expires | 1973 |
| B. Leonard Krause | " " | 1974 |
| Franklin W. Sterling | " " | 1975 |
| Joseph J. Crocker | " " | 1976 |
| Edward J. Shea, Sec'y., | " " | 1977 |

Directory of Town Officials

(Cont'd)

Commissioners for Humiston Park

| | | |
|-------------------------|--------------|------|
| Leon H. Hunt | Term Expires | 1973 |
| Richard B. McNear | " " | 1974 |
| Joseph T. Griffin | " " | 1975 |

Municipal Airpark

Harvey N. Sawyer, Manager

| | |
|------------------------|-------------------------|
| J. Walter Pratt | Special Police Officers |
| Harvey N. Sawyer | For Airpark |

Alice W. Poole Fund Trustees

| | | |
|-------------------|-----------------|------------------------|
| Vernon J. Bean | Claire C. Moore | Juliette T. DeGrandpre |
| B. Leonard Krause | | Georgia L. Eaves |

* Zoning Board of Adjustment

| | | |
|------------------------------------|--------------|------|
| Thomas D. Duval | Term Expires | 1973 |
| Francis X. Quinlan | " " | 1974 |
| James W. Balentine, Chairman | " " | 1975 |
| Richard P. Sawyer | " " | 1976 |
| Charlotte I. Duval, Sec'y..... | " " | 1977 |

* This Board also serves as a Board of Appeals under the Airport Zoning Regulations as adopted by the Town of Jaffrey, N.H.

Forest Fire Wardens

Paul A. Leach, Warden

| | | |
|------------------------|-------------------|--------------------|
| Robert F. Bunce | Asst.Warden | Philip C. Tremblay |
| Francis E. Devlin | " " | Samuel Lafreniere |

Historic District Commission

| | | |
|---------------------|--------------------|-------------------------|
| Charles H. Hamilton | Ann I. Royce | Frederick S. Richardson |
| B. Leonard Krause | Fred H. Smith | William W. Torrey |
| | Francis X. Quinlan | |

Conservation Commission

| | | |
|--------------------|------------------|----------------------|
| Frederick H. Smith | Alfred P. Sawyer | Sheridan J. Sullivan |
| David O. Jewell | | William W. Torrey |

Representatives to General Court

| | |
|------------------|----------------|
| Homer J. Forcier | Anne B. Gordon |
|------------------|----------------|

REPORT OF SELECTMENTelephone Service.

In accordance with the resolution adopted at the March 7, 1972 meeting, the New England Telephone and Telegraph Co. was contacted concerning the telephone service. The manager of the Keene Office met with the Selectmen and the complaints that had been received were resolved. The Selectmen received no further complaints and it is assumed that the service is satisfactory.

Jaffrey-Rindge Dump.

Some unofficial contacts only were made with the Rindge Selectmen relative the possibility of a common dump for the two towns. At this time no definite conclusions have been reached and no recommendations will be made. However, the study will continue.

Roads.

The Fitzwilliam Road was completed as a TRA project under the direction of Highway Agent Henry J. Belletete. Several streets were hot-topped at a cost of \$17,000.00 with the use of State Highway Subsidy Funds.

Sewers.

The Jaffrey Center Interceptor was completed and recommended for acceptance by Camp, Dresser and McKee. The extension on Main Street was installed by the Town thus finishing the Highland Avenue sewer project.

As instructed by the vote of the Town, a feasibility study for Old Peterborough Road and Riverside Ridge sewer extension was made. The estimated cost for this project was placed at \$250,000.00. Details of the project were published and are on file at the Town Office.

Based on information obtained from Camp, Dresser and McKee, the cost of extending sewers to Squantum Village was placed at \$446,000.00.

The cost of extending to the cottages around Lake Contoocook was estimated at \$807,000.00.

Steps have been taken to ascertain if any funds are available for these or any other projects based on contribution of 5% by the Town and 95% by the State and Federal Governments.

Public Works.

On April 1st, the duties of the Superintendent of Cemeteries were transferred to the Highway Department. It is estimated that the cost of maintaining the cemeteries was reduced by \$5,500.00.

REPORT OF SELECTMEN

On May 1st the maintenance of the Town Office and Library lawns as well as the commons was taken over by the Highway Department. The cost of this operation was reduced by about \$1,000.00.

From the above it would appear that the Selectmen were correct in recommending that the Town take steps toward adopting the concept of a Public Works Engineer. Furthermore, the Selectmen are recommending that the Water Commissioners be appointed by the Selectmen rather than elected in order that further consolidation may be made. It should be noted that this matter has been printed on the ballot, since the Selectmen were of the opinion that the question should be decided by as many voters as possible.

Respectfully submitted,

HOMER J. FORCIER
FRANCIS L. LaFRENIERE
ALFRED J. CHRISTIAN
Selectmen of Jaffrey

STATE OF NEW HAMPSHIRE

 TOWN MEETING WARRANT

TD: The Inhabitants of the Town of Jaffrey, in the County of Cheshire, qualified to vote in Town Affairs:

You are hereby notified to meet at the Pratt Auditorium at Conant High School located on Stratton Road, at nine o'clock in forenoon on Tuesday, March 6, next, (polls to remain open until six o'clock in the afternoon) to act upon the following subjects:

1. To choose the following officers for three years: One (1) Selectman for three years, One (1) Water Commissioner for three years, One (1) Commissioner for Humiston Park for three years, One (1) Overseer of Public Welfare and One (1) Chief Engineer of the Fire Department for One year, and all other Town Officers.

2. To hear all reports except that of the Budget Committee.

3. To hear the report of the Budget Committee and to raise and appropriate such sums of money as may be required for the support of the Poor, Building and repairing of Highways and Bridges, Fire and Police Departments, Memorial Day, street and building lighting and all other Town Charges.

4. To see if the Town will vote to authorize the Selectmen and Town Treasurer to borrow money upon the credit of the Town in anticipation of taxes.

5. To see if the Town will vote to raise and appropriate a sum of money not to exceed \$800.00 for the purpose of insulating the roof of the Jaffrey Public Library, or act in any way relating thereto.

6. To see if the Town will vote to authorize the Selectmen to withdraw from the Revenue Sharing Fund an amount not to exceed \$36,750.00 for the purpose of purchasing the following items for the town departments as listed below:

| | |
|--|-----------|
| Used Bucket Truck for Fire Department | 4,000.00 |
| 3000 lb. Air Compressor for Fire Department | 4,000.00 |
| Two (2) Scott Airpacks for Fire Department | 700.00 |
| Sprinkler system for Jaffrey Center Fire Station.. | 2,000.00 |
| Ceiling for Jaffrey Center Fire Station | 1,000.00 |
| Sidewalk Plow for Highway Department | 7,050.00 |
| Backhoe for Highway Department | 18,000.00 |

7. To see if the Town will vote to raise and appropriate the amount of \$600.00 to erect a new softball backstop at Humiston Park, or act in any way relating thereto.

8. To see if the Town will vote to raise and appropriate a sum of money not to exceed \$2,000.00 for the purchase of Radar Equipment, or act in any way relating thereto.

9. To see if the Town will vote to raise and appropriate a sum of money not to exceed \$8,000.00 for the repainting according to specifications, the exterior of the Old Meeting House in Jaffrey Center, or act in any way relating thereto.

TOWN MEETING WARRANT

10. To see if the Town will vote to authorize the Selectmen to expend from the Highway Department Equipment Capital Reserve Fund an amount of money not to exceed the amount in the fund at the time of purchase, a new Dump Truck for the Highway Department use, or act in any way relating thereto.
11. To see if the Town will vote to raise and appropriate a sum of money not to exceed \$1,600.00, for the purpose of microfilming the Jaffrey Public Library collection of newspapers (local) now on file and which are deteriorating, and a microfilm reader, or act in any way relating thereto.
12. To see if the Town will vote to raise and appropriate a sum of money not to exceed \$2,000.00 for Christmas Lighting for the Town of Jaffrey, and to authorize the Selectmen to accept any and all contributions to be added to this amount, or act in any way relating thereto.
13. To see if the Town will vote to authorize the Selectmen to proceed with the widening of Goodnow Street, approximately six (6') feet, starting at the corner of Main and Goodnow Streets and extending to the Jaffrey Public Library exit on Goodnow Street, a distance of approximately 125', and utilize the budgeted Town Maintenance Fund for this purpose, or act in any way relating thereto.
14. To see if the Town will vote to raise and appropriate the sum of Sixteen Hundred and seventeen (\$1,617.00) Dollars to support the Monadnock Region Association, or act in any way relating thereto.
15. To see if the Town will vote to raise and appropriate a sum of money not to exceed \$706.00 in support of the operating cost of the Elliot Community Hospital for the year 1973, or act in any way relating thereto.
16. To see if the Town will vote to raise and appropriate the sum of \$1,341.00 in support of the Monadnock Family and Mental Health Service, based on a 30 cents per capita formula, or act in any way relating thereto.
17. To see if the Town will vote to raise and appropriate the sum of \$3,775.00 to support the services of the Monadnock Visiting Nurses Association, Inc., this local request for financial support is based on a \$1.00 per capita formula, or act in any way relating thereto.
18. Recognizing the desirability of achieving something of permanent, lasting value in connection with Jaffrey's Bicentennial Celebration this year--something which would add to the quality and enjoyment of life in Jaffrey--the Bicentennial Committee has been preparing plans for a "nature center", which would envision making use of existing land facilities: Children's Woods and the former Carey Park, both are located off Stratton Road, lying between the road and the Contoocook River.

TOWN MEETING WARRANT

Under the terms of Albert Annett's Will, who gave the 30 acres of Children's Woods to the Town of Jaffrey in 1936, the use of this tract is specifically stated: "I give to the town of Jaffrey, as an adjunct of its schools, the tract of land:... to be held and maintained forever as a forest park or arboretum, for the cultivation and study of the trees, shrubs and flowers that are, or may be in the future, grown upon said tract."

As the tract is already covered in large part by a forest growth of desirable species, it is my thought that portions so forested may be largely left to Nature's husbandry ... And those portions now open may, as means and opportunity permit, be planted with species not now represented, with the purpose of making the tract eventually as far as practicable, a complete collection of the trees and desirable varieties of plant life of Central New England, leaving only such roads, paths, vistas and open spaces as may be necessary to make accessible its many natural and scenic attractions.

It is the hope of the Committee that Children's Woods would be made into the 'forest park' or arboretum envisioned by the town's benefactor, Albert Annett. Because of lack of attention over the past years, Children's Woods has become something of a jungle, overgrown and almost impassable. Work would be required to thin out sections, open up trails, locate plantings to make the tract representative of the 'trees and plant life of Central New England', provide vistas, paths, openings, etc.

The adjoining tract (known as Carey Park and of approximately 60 acres) was deeded to the Town this past summer by the former Jaffrey Outing Club. It is the hope of the Committee that this area be renamed "Bicentennial Woods", and that work would be done to put in place such land-use facilities as picnic tables, hiking paths, plantings and the like.

It is further hoped that partial funding for necessary work required to convert these two areas into an attractive "nature park" may be achieved by means of selective cutting. John Ferguson, Cheshire County Forester, has been most helpful in inspecting and reviewing the two tracts, and he shares in the belief that selective cutting can be accomplished without harm to the aesthetic and natural values of the land. Additional funding is expected from the Bicentennial Committee activities conducted during the course of this year.

It is further our request that authorization be granted to (1) doing selective cutting specified above, and (2) making use of town land as described above. (By Petition)

19. To see if the Town will vote to authorize the Selectmen to expend from the Capital Reserve Bicentennial Fund, an amount of money not in excess of the amount in the fund at the time of expenditure for expenses incurred by the Bicentennial Celebration, or act in any way relating thereto.

20. To see if the Town will vote to designate as SCENIC, Dublin Road from its intersection with Route #124 at Jaffrey

TOWN MEETING WARRANT

Center and extending to the Dublin, N.H., Town Line.
(By Petition).

21. To see if the Town will vote to discontinue as an open highway subject to gates and bars, as provided in New Hampshire RSA 238:2, that portion of Sanders Road from the Old Peterborough Road north to the northern boundary of the property owned by Mary R. Jacoby, being the so-called Richmond Hill Farm.

22. Shall the Selectmen be authorized and committed to appoint Water Commissioners as vacancies occur, as provided for in Section 1, Chapter 265, N.H. Laws of 1901? (BY BALLOT)

23. To see if the Town will vote to rescind the vote taken under Article 24 of the March 7, 1972 Annual Town Meeting, and revert to electing the Road Agent by ballot, effective with the March Meeting of 1974. (By Petition) (BY BALLOT)

24. To see if the Town will vote to raise and appropriate a sum of money not to exceed \$2,000.00 for the purpose of repairing the Viggo Brandt-Ericksen monument located in Conant Cemetery, or act in any way relating thereto.

25. To see if the Town will vote to raise and appropriate the sum of \$100.00, said sum to be matched by State Funds to refurbish old roads and trails for the purpose of fire protection.

26. To see if the Town will vote to convey the interest of the Town retained in a nine hundred ninety-nine (999) year lease from Joseph Bates, Phineas Spaulding and Roger Gilmore, Committee for the Town of Jaffrey to Samuel Adams dated October 8, 1778 and recorded in the Cheshire County Registry of Deeds, Volume 17, Page 356, in real estate in Jaffrey Center now belonging to D. Glyn Millard and Phyllis Millard, Alice H. MacCreedy, Schuyler VanSantford and Agnes R. VanSantford, Richard E. Cunningham and Jane M. Cunningham, John D. Salem and Jean D. Salem and Lois Shaw Keating, respectively; and to authorize the Selectmen to execute and deliver deeds in behalf of the Town conveying the town's interest in the real estate to the above named owners and the signature of such Selectmen shall be conclusive evidence that such deed so executed is within the authority conferred by this vote; the expense of conveyance to be borne by the owners.

27. To take up any other business that may be properly brought before the meeting.

Given under our hands and the seal of the Town of Jaffrey this 5th day of February, 1973.

HOMER J. FORCIER
FRANCIS L. LAFRENIERE
ALFRED J. CHRISTIAN
Selectmen of Jaffrey

REPORT OF BUDGET COMMITTEE19731973 Budget Committee Estimate

| | |
|---|---------------|
| Town Officers Salaries | \$ 20,500. |
| Town Officers Expenses | 8,500. |
| Election & Registration Expenses | 1,800. |
| District Court Expenses | 11,275. |
| Town Buildings | 4,000. |
| Employees Retirement & Social Security | 13,000. |
| Blue Cross - Blue Shield | 1,700. |
| Police Department | 75,000. |
| Fire Department | 9,700. |
| Insurance and Town Officers Bonds | 14,000. |
| Tree Work | 1,000. |
| Damages & Legal Expenses | 500. |
| Replacement of Police Cruiser | 3,000. |
| Health Department | 750. |
| Vital Statistics | 100. |
| Town Maintenance | 3,500. |
| Town Dump | 7,500. |
| Sidewalk Maintenance | 1,000. |
| Town Maintenance: Summer | 20,000. |
| Tarring | 20,000. |
| Winter | 40,000. |
| Street Lighting and Telephone | 23,500. |
| Gen. Expenses Highway Department | 1,200. |
| Maintenance of Equipment | 10,000. |
| Town Road Aid Construction | 1,405.83 |
| Libraries | 4,900. |
| Welfare Account | 9,000. |
| Memorial Day | 500. |
| Humiston Park | 2,000. |
| Beach (Lake Contoocook) | 4,850. |
| Shattuck Park | 500. |
| Parks and Commons | 1,450. |
| Water Utilities | 300. |
| Cemeteries | 9,500. |
| Airpark Maintenance Fund | 1,000. |
| Indebtedness: Principal - Bonds | 65,000. |
| Interest on Bonds | 36,000. |
| Interest on Temporary Loans | 5,500. |
| County Tax | 56,750. |
| Rindge, NH, Taxes on Bullet Pond Land | 2,250. |
| Cap. Res. Funds: Highway Department Equipment | 5,000. |
| Fire Department Equipment | 5,000. |
| Bicentennial Celebration | <u>3,000.</u> |
| TOTAL ANTICIPATED BUDGET | 505,430.83 |

ROY G. STONE, CHAIRMAN,
ROBERT M. GRUMMON
KARL J. BOUTWELL
ALFRED P. SAWYER
WILLIAM W. TORREY
Budget Committee

ABSTRACT OF TOWN MEETING

March 7, 1972

The Annual Town Meeting of the Town of Jaffrey was held on Tuesday, March 7, 1972 at the Ernest J. Pratt Auditorium, Conant High School in said Town of Jaffrey. David R. Sawyer, Moderator, conducted the meeting.

Art. 1. PRESIDENTIAL PREFERENCE PRIMARY.

Art. 2. ELECTION OF OFFICERS. This article was voted on by ballot with the result of said balloting listed below:

| | |
|--|----------------------|
| Selectman for Three years | Alfred J. Christian |
| Town Clerk for Three years | Albert J. Morin |
| Town Treasurer for Three years | Albert J. Morin |
| Tax Collector for Three years | Raymond J. Desmarais |
| Highway Agent for One year | Henry J. Belletete |
| Overseer of Welfare for one Year | Claire C. Moore |
| Chief Engineer, Fire Department for one Year | Paul A. Leach |
| Water Commissioner for Three years | George A. Sirois |
| Humiston Park Comm. for Three years | Joseph T. Griffin |

Art. 3. TO HEAR ALL REPORTS, EXCEPT THAT OF THE BUDGET COMMITTEE.

Moved: "That all the reports, except that of the Budget Committee be accepted as printed and placed on file".

Motion - CARRIED.

Art. 4. REPORT OF THE BUDGET COMMITTEE.

Moved: "That the Town raise and appropriate the sum of \$478,985.00 for current expenditures for the year 1972, but apply the revenues which are forthcoming from all sources to the gross appropriations when computing the tax rate for 1972."

Motion - CARRIED.

Art. 5. BORROWING MONEY IN ANTICIPATION OF TAXES.

Moved: "That the Town vote to authorize the Selectmen and Town Treasurer to borrow money upon the credit of the Town in anticipation of taxes."

Motion - CARRIED.

Art. 6. RETAINING WALL ALONG GOODNOW STREET.

Moved: "That the Town vote to raise and appropriate a sum of money not to exceed \$400.00 for the purpose of erecting a retaining wall from the intersection of Main and Goodnow Streets and extending approximately 125 feet along the westerly side of Goodnow Street to the Jaffrey Public Library exit.

Abstract of Town Meeting - Cont'd)

Art. 6. (Cont'd)

Motion - DID NOT CARRY.

Art. 7. \$900.00 FOR REPAIRS TO THE CUTLER MEMORIAL CLOCK TOWER.

Moved: "That the Town vote to raise and appropriate a sum of money not to exceed \$900.00 to help with the cost of repairing the Cutler Memorial Clock Tower and to paint the same."

Motion - CARRIED.

Art. 8. \$200.00 TO SUPPOST THE SERVICES OF THE MONADNOCK REGION HUMANE SOCIETY IN WEST SWANZEY, N.H.

Moved: "That this article be passed over."

Motion - PASSED OVER.

Art. 9. \$659.00 IN SUPPORT OF THE OPERATING COST OF THE ELLIOT COMMUNITY HOSPITAL, KEENE, N.H., FOR THE YEAR 1972.

Moved: "That the Town vote to raise and appropriate the sum of \$659.00 in support of the operating cost of the Elliot Community Hospital for the year 1972."

Motion - CARRIED.

Art. 10. \$2,042.00 TO SUPPORT THE SERVICES OF THE MONADNOCK COMMUNITY VISITING NURSES ASSOCIATION, INC.

Moved: "That the Town of Jaffrey, N.H. appropriate the sum of \$2,042.00 to support the services of the Monadnock Community Visiting Nurses Association Inc. This local request for financial support is based on a 60¢ per capita formula."

Motion - CARRIED

Art. 11. \$1,005.00 IN SUPPORT OF THE MONADNOCK FAMILY AND MENTAL HEALTH SERVICES.

Moved: "That the Town vote to raise and appropriate the sum of \$1,005.00 in support of the Monadnock Family and Mental Health Services, based on a 30¢ per capita Formula."

Motion - CARRIED.

Art. 12. RESCINDING THE VOTE OF THE MARCH 9, 1954 ANNUAL TOWN MEETING RELATIVE TO THE APPOINTMENT OF THE CHIEF OF POLICE BY THE SELECTMEN.

Moved: "That this article be passed over."

Motion - PASSED OVER.

Abstract of Town Meeting - Cont'd

Art. 13. ESTABLISHMENT OF A TOWN CONSERVATION COMMISSION AS SET FORTH IN N. H. REVISED STATUTES.

Moved: "That the Town vote to establish a Town Conservation Commission as provided in N.H. Revised Statutes Annotated, Chapter 36-A."

Motion - CARRIED.

Art. 14. RESCINDING VOTE TAKEN UNDER ARTICLE 13 OF THE MARCH 8, 1960 ANNUAL TOWN MEETING ESTABLISHING A FORESTRY COMMISSION.

Moved: "That the Town vote to rescind the action taken under Article 13 of the March 8, 1960 Annual Town Meeting, wherein it was voted: 'That the Town establish a Forestry management of town-owned forestry lands in accordance with approved Forestry practice'."

Motion - CARRIED

Art. 15. SEMI-ANNUAL COLLECTION OF TAXES.

Moved: "That the Town vote to adopt the provisions of Chapter 76:15A and 76:15B N.H. Revised Statutes Annotated, relative to "Semi-Annual Collection of Taxes."

Motion - DID NOT CARRY.

Art. 16. CHANGING RATE OF DISCOUNTING TAXES.

Moved: "That this article be passed over."

Motion - PASSED OVER.

Art. 17. TOWN SEWERAGE SYSTEM FACILITIES FOR A PORTION OF OLD PETERBOROUGH ROAD AND RIVERSIDE RIDGE AREAS.

Moved: "That the Town vote to raise and appropriate a sum of money not to exceed \$3,000.00 for an engineering study and survey by the firm of Camp, Dresser and McKee, relative to extending the present town sewerage system to include the section of Old Peterborough Road and the Riverside Ridge."

Motion - CARRIED.

Art. 18. INVESTIGATION OF QUALITY AND ADEQUACY OF TELEPHONE SERVICE PROVIDED TO RESIDENTS AND BUSINESSES OF THIS TOWN.

Moved: "That the Selectmen be authorized to investigate the quality and the adequacy of the telephone service provided to the residents and businesses of the town, and to take whatever action is necessary to seek an improvement thereof."

Motion - CARRIED.

Abstract of Town Meeting - Cont'd

Art. 19. ADJUSTMENT IN TAX COLLECTOR'S SALARY.

Moved: "That the Town vote to delete the action taken under Article 7 of the March 11, 1958 Annual Town Meeting as reads: 'Increase in Tax Collector's salary.' It was voted to increase the salary of the Tax Collector from $\frac{1}{2}$ of 1% to $\frac{3}{4}$ of 1% of taxes collected and any other article whereby the Tax Collector was paid on a commission basis on taxes collected and vote to pay the Tax Collector a salary of \$60.00 per week instead of a commission on taxes collected."

Motion - DID NOT CARRY.

Art. 20. SCENIC ROADS.

Moved: "That the Town vote to designate Slade Road in its entirety (from the present Russell Farm to Woodbury Hill Road) and Woodbury Hill Road from its juncture with Slade Road north to the Dublin town line as 'Scenic' under the provisions of RSA 253:17-18 for the purpose of protecting and enhancing the scenic beauty of Jaffrey. And, further, that the Selectmen of Jaffrey, shall regarding such road designated as scenic, file the appropriate request for suspension of specifications when making application to the Commissioner of Public Works and Highways for the Town Road Aid Funds under RSA 241:7 (1)."

Motion - CARRIED.

Art. 21. EXPENDITURE OF \$5,337.00 FROM THE HIGHWAY DEPARTMENT CAPITAL RESERVE FUND.

Moved: "That the Town vote to authorize the Selectmen to expend from the Highway Department Capital Reserve Fund, the amount of \$5,337.00 for the purpose of purchasing a new truck (pickup) for the Highway Department."

Motion - CARRIED.

Art. 22. AMENDMENT OF BLUE CROSS-BLUE SHIELD PROGRAM FOR TOWN EMPLOYEES.

Moved: "That the Town vote to amend the action taken under Article 15 of the March 10, 1964 Annual Town Meeting as reads: 'That the Town raise and appropriate the sum of \$600.00 for the purpose of contributing a portion of the Blue Cross-Blue Shield protection coverage on full-time employees of said town' to read: 'That the Town vote to raise and appropriate the sum of \$1,700.00 for the purpose of contributing a portion of the Blue Cross-Blue Shield protection coverage on full-time employees of said town.'"

Motion - CARRIED.

Abstract of Town Meeting - Cont'd

Art. 23. APPOINTMENT OF A PUBLIC WORKS SUPERINTENDENT BY THE SELECTMEN.

Moved: "That the Town vote to authorize the Selectmen to appoint a Public Works Superintendent to serve at the pleasure of the Selectmen; whose duties shall be assigned by the Selectmen and whose salary shall be determined by vote of the Town, effective after the March 1973 Town Meeting, and to authorize the Selectmen to take necessary action to develop the Public Works Superintendent Concept."

Motion - CARRIED.

Art. 24. APPOINTMENT OF HIGHWAY AGENT BY SELECTMEN.

Moved: "That this article be passed over."

Motion - PASSED OVER.

Art. 25. TRANSFER OF DUTIES OF CEMETERY SUPERINTENDENT TO HIGHWAY AGENT.

Moved: "That the Town vote to authorize the transfer of the duties of the Superintendent of Cemeteries to the Highway Agent."

Motion - CARRIED.

Art. 26. PERMISSION TO PURCHASE OR TRADE ONE OF THE PRESENT FIRE TRUCKS FOR A NEW ONE AND TO AUTHORIZE THE SELECTMEN TO PURCHASE OR TRADE SAME FROM THE FIRE DEPARTMENT CAPITAL RESERVE FUND.

Moved: "That the Town vote to authorize the Selectmen to purchase or trade one of the present fire trucks for a new one, and to authorize the Selectmen to expend from the Fire Department Equipment Capital Reserve Fund, and an amount not in excess of the amount in the fund at the time of delivery."

Motion - CARRIED.

Art. 27. CONSTITUTIONAL QUESTION. (By Ballot)

Art. 28. DISCONTINUANCE OF A PORTION OF FITZWILLIAM ROAD.

Moved: "That the Town vote to discontinue a portion of the Fitzwilliam Road as originally laid out, being approximately 2100 feet in length and running parallel along Russell T. & Ruth Smith property, and being replaced by a new road, and further to deed the same to Russell T. and Ruth Smith."

Motion - CARRIED.

Abstract of Town Meeting - Cont'd

Art. 29. OTHER BUSINESS TO BE PROPERLY BROUGHT BEFORE THE MEETING.

Moved: "That the following resolution be adopted:

WHEREAS: Pursuant to Chapter 147:33 RSA as amended, every Town is required to provide and maintain public disposal facilities, said public facilities shall include all tools, equipment and treatment required to dispose by burying or incinerating all refuse in an accepted sanitary manner by the year 1974.

Therefore, be it resolved that the Town vote to authorize the Selectmen of Jaffrey to negotiate an agreement with the Selectmen of Rindge, under which a joint facility be provided in accordance with Chapter 53:1 RSA and submit same to the Town Meeting in March 1973 for ratification."

Resolution - ADOPTED.

There being no further business to transact, the meeting recessed at 12:25 P.M. with the polls remaining open until 6:00 P.M.

A TRUE RECORD ATTEST:

ALBERT J. MORIN
Town Clerk, Jaffrey, N. H.,

ABSTRACT OF SPECIAL TOWN MEETING

July 18, 1972

A special town meeting was held in the Town of Jaffrey on Tuesday, July 18, 1972 at 7:30 P.M. at Union Hall in said Town of Jaffrey. David R. Sawyer, Moderator, presided.

Art. 1. INCREASE OF \$7,700.00 IN POLICE BUDGET FOR THE YEAR 1972 FOR THE POLICE DEPARTMENT BUDGET.

Moved: "That the Town raise and appropriate the sum of Seven Thousand Seven Hundred Dollars (\$7,700.00) to be added to the Town Budget for an increase in police salaries."

Motion - CARRIED.

There being no further business to transact the meeting adjourned at 8:30 P.M.

A TRUE RECORD ATTEST:

ALBERT J. MORIN,
Town Clerk, Jaffrey, N.H.

BUDGET OF THE TOWN OF JAFFREY, N.H.

| | 1973 | | |
|-------------------------------|-------------------------------|-------------------------------|-------------------------------|
| <u>DEPARTMENT</u> | <u>1972</u> <u>Approp.</u> | <u>1972</u> <u>Expend.</u> | <u>1973</u> <u>Approp.</u> |
| Town Officers Salaries | 20,500.00 | 19,372.69 | 20,500.00 |
| Town Officers Expenses | 8,500.00 | 9,252.47 | 8,500.00 |
| Elec. & Registration Expenses | 1,800.00 | 2,636.46 | 1,800.00 |
| District Court Expenses | 7,200.00 | 8,099.27 | 11,275.00 |
| Town Buildings | 4,000.00 | 4,022.12 | 4,000.00 |
| Retirement & Soc. Sec. | 8,500.00 | 12,785.95 | 13,000.00 |
| Blue Cross-Blue Shield | 1,700.00 | 1,730.95 | 1,700.00 |
| Police Department | 66,700.00 | 71,425.56 | 75,000.00 |
| Police Cruiser | - | - | 3,000.00 |
| Fire Department | 9,700.00 | 9,702.48 | 9,700.00 |
| Blister Rust Control | 100.00 | 100.00 | - |
| Ins. & Town Officers Bonds | 13,000.00 | 12,809.47 | 14,000.00 |
| Tree Work | 1,000.00 | 525.00 | 1,000.00 |
| Damages & Legal Expenses | 500.00 | 300.00 | 500.00 |
| Health Department | 750.00 | 799.10 | 750.00 |
| Vital Statistics | 100.00 | 115.25 | 100.00 |
| Town Dump | 7,500.00 | 7,799.36 | 7,500.00 |
| Town Maintenance | 3,500.00 | 409.25 | 3,500.00 |
| Sidewalk Maintenance | 1,000.00 | - | 1,000.00 |
| Tarring Roads | 20,000.00 | 8,590.15 | 20,000.00 |
| Winter Maintenance | 40,000.00 | 41,214.10 | 40,000.00 |
| Summer Maintenance | 20,000.00 | 18,778.84 | 20,000.00 |
| Maintenance of Equipment | 10,000.00 | 9,973.63 | 10,000.00 |
| General Highway Expenses | 1,200.00 | 1,109.38 | 1,200.00 |
| Town Road Aid Construction | 1,420.50 | 1,420.50 | 1,405.83 |
| Street Lights & Telephone | 20,500.00 | 23,741.99 | 23,500.00 |
| Library | 5,000.00 | 5,389.54 | 4,900.00 |
| Welfare | 9,000.00 | 7,000.00 | 9,000.00 |
| Memorial Day | 500.00 | 500.00 | 500.00 |
| Humiston Field | 1,500.00 | 1,658.62 | 2,000.00 |
| Lake Contocook | 4,500.00 | 6,184.74 | 4,850.00 |
| Shattuck Park | 500.00 | 747.50 | 500.00 |
| Parks & Commons | 2,000.00 | 1,179.44 | 1,450.00 |
| Water Utilities | 300.00 | 300.00 | 300.00 |
| Cemeteries | 9,500.00 | 9,126.72 | 9,500.00 |
| Airpark Maintenance | 1,000.00 | 1,000.00 | 1,000.00 |
| Monadnock Region Association | 1,540.00 | 1,540.00 | - |
| Long Term Notes & Bonds | 65,000.00 | 65,000.00 | 65,000.00 |
| Interest on Notes & Bonds | 38,974.50 | 39,036.50 | 36,000.00 |
| Int. on Temp. Loans | 5,500.00 | 5,136.70 | 5,500.00 |
| County Tax | 55,000.00 | 56,753.89 | 56,750.00 |
| Randge, N.H. Taxes | 2,000.00 | 2,217.60 | 2,250.00 |
| Cap. Reserve Funds: | | | |
| Highway Dept. Equipment | 5,000.00 | 5,000.00 | 5,000.00 |
| Fire Department Equipment | 5,000.00 | 5,000.00 | 5,000.00 |
| Bicentennial Celebration | 2,000.00 | 2,000.00 | 3,000.00 |
| TOTAL APPROPRIATIONS | 482,985.00 | - | 505,430.83 |

SOURCES OF REVENUE

| Sources of Revenue | Est. Revenue 1972 | Actual Revenue 1972 | Est. Revenue 1973 |
|---|-------------------------|---------------------------|-------------------------|
| <u>From STATE:</u> | | | |
| Interest & Dividends Tax | 81,000.00 | 88,632.77 | 88,000.00 |
| Nat. Bank Stock Tax | 1,960.00 | 1,977.90 | 1,975.00 |
| Savings Bank Tax | 4,750.00 | 5,272.94 | 5,200.00 |
| Meals & Room Tax | 14,950.00 | 17,996.53 | 16,500.00 |
| Water Pollution Projects | 10,403.00 | 10,403.00 | 10,184.00 |
| Highway Subsidy | - | 15,304.92 | 25,304.92 |
| Yield Tax | 50.00 | 944.99 | 100.00 |
| Reimbs. State & FED. Lands | 150.00 | 205.19 | 200.00 |
| Profits Tax | 34,000.00 | 17,931.00 | 36,131.00 |
| Resident Taxes | 7,300.00 | 8,262.00 | 8,000.00 |
| <u>From LOCAL:</u> | | | |
| Dog Licenses | 1,100.00 | 1,186.25 | 1,200.00 |
| Bus. Licenses & Permits | 400.00 | 460.00 | 400.00 |
| Motor Vehicle Permit Fees | 40,000.00 | 46,921.02 | 45,000.00 |
| Income from Trust Funds | 6,500.00 | 6,535.27 | 6,500.00 |
| District Court | 12,500.00 | 15,986.58 | 14,000.00 |
| Income from Highway Dept. | 4,200.00 | 12,554.15 | 7,000.00 |
| " " Beach | 2,500.00 | 1,348.05 | 1,500.00 |
| " " Water Works | 32,946.50 | 32,946.50 | 32,063.75 |
| <u>From: FEDERAL SOURCES:</u> | | | |
| Revenue Sharing | - | 29,284.00 | 30,000.00 |
| <hr/> | | | |
| * TOTAL REVENUES FROM ALL SOURCES EXCEPT PROPERTY TAXES | 254,709.50 | 324,153.06 | 329,258.67 |
| <hr/> | | | |
| * AMOUNT TO BE RAISED BY PROPERTY TAXES | - | - | 176,172.18 |
| <hr/> | | | |
| TOTAL REVENUES | - | - | 505,430.85 |

ROY G. STONE, Chairman
 ALFRED P. SAWYER
 ROBERT M. GRUMMON
 KARL J. BOUTWELL
 WILLIAM W. TORREY
 Budget Committee

FINANCIAL REPORT
TOWN OF JAFFREY, N. H.

For the year ending Dec. 31, 1972

CERTIFICATE

This is to certify that the information contained in the report was taken from official records and is complete to the best of our knowledge and belief.

Date: Jan. 31, 1972

HOMER J. FORCIER
FRANCIS L. LaFRENIERE
ALFRED J. CHRISTIAN

Selectmen

ALBERT J. MORIN

Treasurer

ASSETS:

| | | |
|---|---------|------------|
| CASH: In hands of Town Treasurer (On Deposit) | | 147,465.70 |
| " " " " " (Not Deposited) | | 3,627.50 * |
| * Jaffrey District Court | 3486.58 | |
| Conant Ind. Fund Trustees | 140.92 | |

CASH: On deposit in Savings Accounts:

| | | |
|--|-----------|-----------|
| Jaffrey Center Bldge Fund for Dire Dept. | 348.85 | |
| Revenue Sharing Account | 29,308.57 | |
| Sewer Savings Account | 54.09 | |
| Air Compressor Account | 304.21 | |
| Water Poll. Environ. Program | 51,876.56 | 81,192.28 |

CAPITAL RESERVE FUNDS:

| | | |
|-------------------------------|-----------|-----------|
| Police Cruiser Fund | 80.17 | |
| Fire Dept. Equipment Fund | 5,877.23 | |
| Highway Dept. Equipment Fund | 12,575.32 | |
| Bicentennial Celebration Fund | 5,936.97 | 24,169.69 |

ACCOUNTS DUE TO THE TOWN:

| | | |
|----------------------------------|-----------|-----------|
| State of New Hampshire: | | |
| Water Pollution Sewer Allocation | | |
| Grant No. C -2 | 6,417.00 | |
| C-32 | 3,767.00 | |
| C-70 | 25,086.00 | 35,270.00 |

Unredeemed Taxes:

| | | |
|--------------------|----------|----------|
| (a) Levy of 1972 | -- | |
| (b) " " 1971 | 4,479.27 | |
| (c) " " 1970 | 301.57 | |
| (d) Previous Years | 198.24 | 4,979.08 |

Uncollected Taxes:

| | | |
|--|-----------|--|
| (a) Levy of 1972, Incl. Resident Taxes | 61,073.78 | |
| (b) " " 1971 | 1,109.95 | |
| (c) " " 1970 | 377.04 | |
| (d) Previous Years | 45.00 | |

FINANCIAL REPORT

(Cont'd)

| | | |
|------------------------------------|--------|------------------|
| (e) State Head Taxes - Prev. Taxes | 125.00 | <u>62,730.77</u> |
| TOTAL ASSETS | | 359,435.02 |
| Current Deficit | | <u>49,202.44</u> |
| GRAND TOTAL | | 408,637.46 |

LIABILITIES:State:

| | | |
|--------------------------------|---------------|----------|
| Resident Taxes (State's Share) | 5,273.10 | |
| Uncoll. 4,380. Not Remitted | 1,971.00 | |
| Bond & Debt Ret. Taxes: | | |
| Uncoll. 10.92 Not Remitted | <u>168.43</u> | 7,412.53 |

School District:

| | | |
|-------------------------|--|------------|
| Bal. of 1972-73 Approp. | | 357,055.24 |
|-------------------------|--|------------|

Other Liabilities:

| | | |
|---------------------------------|--|------------------|
| Prescott Road Bridge | | <u>20,000.00</u> |
| Total Accounts Owed by the Town | | 384,467.77 |
| Capital Reserve Funds | | <u>24,169.69</u> |
| TOTAL LIABILITIES | | 408,637.46 |

RECEIPTSCurrent Revenue:From Local Taxes:

| | | |
|--|---------------|------------|
| 1972 Property Taxes | 633,617.90 | |
| 1972 Resident Taxes | 13,980.00 | |
| 1972 National Bank Stock Taxes | 1,977.90 | |
| 1972 Yield Taxes | <u>944.99</u> | |
| Total Current Taxes Collected and Remitted | | 650,520.79 |
| Prop. and Yield Taxes - Prev. Years | | 44,989.27 |
| Prev. Years Resident Taxes | | 3,241.00 |
| Prev. Years Polls - 101.63 Head Taxes 220.00 | | 321.63 |
| Interest Received on Delinquent Taxes | | 2,237.35 |
| Head and Resident Tax Penalties | | 394.29 |
| Tax Sales Redeemed | | 2,786.59 |

From State of N.H.:

| | | |
|--|-----------|--|
| Town Road Aid Construction | 6,920.90 | |
| Highway Subsidy | 25,304.92 | |
| Interest and Dividends Tax | 88,632.77 | |
| Savings Bank Tax | 5,272.94 | |
| Loss of Taxes on State & Federal lands | 205.19 | |
| ½ Cost of Police Radio | 249.00 | |
| Reimbs. for Porcupine bounties | 30.00 | |

FINANCIAL REPORT

(Cont'd)

| | | |
|---------------------------------|-------------------|------------|
| Reimbs. Motor Vehicle Road Toll | 1,208.25 | |
| " Old Age Assistance | 138.75 | |
| Meals and Rooms Tax | 17,996.53 | |
| Reimbs. Business Profits Tax | <u>117,978.44</u> | 263,937.69 |

From Local Sources, except Taxes:

| | | |
|--|------------------|------------|
| Dog Licenses | 1,186.25 | |
| Bus. Licenses, permits and filing fees | 487.15 | |
| Fines Etc., District Court | 12,824.94 | |
| Income received from Trust Funds | 8,318.67 | |
| " From Highway Department | 12,720.55 | |
| " " Police " | 532.00 | |
| " " Water and Sewer Departments | 109,600.92 | |
| Motor Vehicle Permits: | | |
| 1971 - | 1,094.92 | |
| 1972 - | <u>45,826.12</u> | |
| | <u>46,921.02</u> | 192,591.50 |

Receipts, other than Current Revenues:

| | | |
|--|-----------------|-------------------|
| Proceeds of Tax Anticipation Notes | 325,000.00 | |
| Insurance Adj. and Damages | 3,339.10 | |
| Refunds | 689.00 | |
| Withdrawals from Cap. Res. Funds | 14,637.00 | |
| Yield Tax Security Deposits | 230.00 | |
| Lions Club - Skating Rink | 200.00 | |
| Soc. Sec. Conts. | 1,976.76 | |
| Blue Cross-Blue Shield | 599.40 | |
| Group Ins. | 203.76 | |
| Sale of Town Histories: | | |
| Vols. I & II | 825.00 | |
| Volume III | 1,375.00 | |
| Lake Contoocook - Parking Receipts | 1,348.05 | |
| Income From Fire Department | 173.00 | |
| Tree Work Donation | 65.00 | |
| Removal of Junk Car | 15.00 | |
| Bal. of Funds - Prepaid History Subscript. | <u>6,479.77</u> | <u>357,155.84</u> |
| Total Receipts from all Sources | | 1,518,174.95 |
| Cash on Hand - January 1, 1972 | | <u>157,852.72</u> |
| Grand Total | | 1,676,027.67 |

PAYMENTSCurrent Maintenance Expenses:General Government:

| | | |
|----------------------------------|-----------------|-----------|
| Town Officers Salaries | 19,372.39 | |
| Town Officers Expenses | 9,252.47 | |
| Election & Registration Expenses | 2,636.46 | |
| District Court Expenses | 8,099.27 | |
| Town Buildings | <u>5,773.12</u> | 45,133.71 |

Protection of Persons and Property:

| | | |
|----------------------------|---------------|-----------|
| Police Department | 71,425.56 | |
| Fire Department | 9,702.48 | |
| Blister Rust Control | 100.00 | |
| Ins. & Town Officers Bonds | 12,809.57 | |
| Tree Work | <u>525.00</u> | 94,462.51 |

FINANCIAL REPORT

(Cont'd)

Health:

| | | |
|-------------------|-----------------|----------|
| Health Department | 799.10 | |
| Vital Statistics | 115.25 | |
| Town Dump | <u>7,799.36</u> | 8,693.71 |

Highway and Bridges:

| | | |
|----------------------------|-----------------|------------|
| Town Road Aid Construction | 8,522.38 | |
| Maintenance of Equipment | 9,973.63 | |
| Tarring Roads | 8,604.79 | |
| Summer Maintenance | 19,041.82 | |
| Winter Maintenance | 42,804.46 | |
| Street Lights & Telephone | 23,741.99 | |
| General Highway Expenses | <u>1,109.38</u> | 113,798.05 |

Library:

| | | |
|----------------------------|-----------------|----------|
| Library Maint. & Operation | 5,389.54 | |
| Repairs to Library Roof | <u>1,940.00</u> | 7,329.54 |

Public Welfare:

| | | |
|-----------|-----------------|----------|
| Town Poor | <u>7,000.00</u> | 7,000.00 |
|-----------|-----------------|----------|

Patriotic Purposes:

| | | |
|--------------|---------------|--------|
| Memorial Day | <u>500.00</u> | 500.00 |
|--------------|---------------|--------|

Recreation:

| | | |
|-----------------------|-----------------|----------|
| Skating Rink | 421.38 | |
| Shattuck Park | 747.50 | |
| Humiston Field | 1,658.62 | |
| Lake Contoocook Beach | <u>6,184.74</u> | 9,012.24 |

Parks:

| | | |
|----------------------|-----------------|----------|
| Parks, Commons, etc. | <u>1,440.69</u> | 1,440.69 |
|----------------------|-----------------|----------|

Public Services:

| | | |
|-----------------|---------------|--------|
| Water Utilities | <u>300.00</u> | 300.00 |
|-----------------|---------------|--------|

Cemeteries:

| | | |
|---------------------|-----------------|----------|
| Cemetery Department | <u>9,126.72</u> | 9,126.72 |
|---------------------|-----------------|----------|

Airparks:

| | | |
|-----------------------------------|-----------------|----------|
| Town of Jaffrey Aeronautical Fund | <u>1,000.00</u> | 1,000.00 |
|-----------------------------------|-----------------|----------|

Unclassified:

| | | |
|--|-----------------|--|
| Damages and Legal Expenses | 300.00 | |
| Monadnock Fam. Health & Mental Program | 1,005.00 | |
| Bicentennial Celebration | 500.00 | |
| Group Insurance | 83.48 | |
| Mon. Visiting Nurses Assn. | 2,042.00 | |
| Signs | 354.20 | |
| Elliot Comm. Hospital | 659.00 | |
| Town Clock Repairs | 900.00 | |
| Mon. Region Association | 1,540.00 | |
| Taxes Bought by Town | 6,083.21 | |
| Discounts, Abatements and Refunds | <u>1,634.70</u> | |

FINANCIAL REPORT

(Cont'd)

| | | |
|----------------------------------|--------------|-----------|
| Employees Retirement & Soc. Sec. | 12,785.95 | |
| Blue Cross-Blue Shield | 1,730.95 | |
| Miscellaneous | <u>53.50</u> | 29,671.99 |

Debt Service:Int. on Debt:

| | | |
|-------------------------------|------------------|-----------|
| Paid on Tax Anticipated Notes | 5,136.80 | |
| Paid on Bonded Debt | <u>40,745.77</u> | 45,882.57 |

Princ. of Debt:

| | | |
|-----------------------------------|------------------|------------|
| Payment on Tax Anticipation Notes | 325,000.00 | |
| Payment on Bonded Debt - Notes | 500.00 | |
| " " " " - Bonds | <u>75,000.00</u> | 400,500.00 |

Capital Outlay:

| | | |
|------------------------------------|-----------------|------------|
| Accel. TRA Program | 38,000.00 | |
| Town Construction | 409.25 | |
| Highway Subsidy | 18,512.21 | |
| Sewer Construction and Maintenance | 19,135.97 | |
| New Highway Pickup Truck | 5,337.00 | |
| New Fire Truck | 8,800.00 | |
| Payments to Cap. Res. Funds: | | |
| Highway Department | 5,000.00 | |
| Fire Department | 5,000.00 | |
| Bicentennial Celebration | <u>2,000.00</u> | 102,194.43 |

Payment to Other Gov. Divisions:

| | | |
|---|-------------------|-------------------|
| Res. Taxes - State of N.H.: | | |
| 1972 - 927.00 | 1971 - 7699.18 | 8,626.18 |
| Bonded & Debt Retirement | | 29.69 |
| Treas., Cheshire County - 1972 Tax | | 56,753.89 |
| Conant Indigent Fund Trustees | | 88.90 |
| Town of Rindge, N.H., Bullet Pond Taxes | | 2,217.60 |
| Payment to School Districts: | | |
| Bal. of 1971 Tax | 305,270.15 | |
| 1972 Tax | <u>279,409.00</u> | <u>652,395.41</u> |

| | | |
|-----------------------------|--|-------------------|
| Total Payments | | 1,528,561.97 |
| Cash on Hand, Dec. 31, 1972 | | <u>147,465.70</u> |
| | | 1,676,027.67 |

SCHEDULE OF LONG TERM INDEBTEDNESS

| <u>Long Term Notes Outstanding:</u> | <u>Purpose</u> | <u>Amount</u> |
|---|----------------|------------------|
| Monadnock Nat. Bank | Sewer | 30,000.00 |
| <u>Bonds Outstanding:</u> | | |
| First Nat. Bank of Boston, Mass., | Sewer | 53,000.00 |
| " " " " " " | Sewer | 365,000.00 |
| " " " " " " | Water | 240,000.00 |
| N.E. Merchants Nat. Bank, Boston, Mass. | Sewer | 70,000.00 |
| " " " " " " | Water | <u>30,000.00</u> |
| Total Long Term Indebtedness | | 788,000.00 |

FINANCIAL REPORTRECONCILIATION OF OUTSTANDING LONG TERM INDEBTEDNESS

| | | |
|---|------------------|------------------|
| Outstanding Long Term Debt, Dec. 31, 1971 | | 863,000.00 |
| Debt Retirement during year: | | |
| Long Term Notes Paid | 10,000.00 | |
| Bonds Paid | <u>65,000.00</u> | |
| Total Payments Made | | <u>75,000.00</u> |
| Outstanding Long Term Debt, Dec. 31, 1972 | | 788,000.00 |

SCHEDULE OF TOWN PROPERTY

Dec. 31, 1972

| <u>Description</u> | <u>Value</u> |
|---|-----------------|
| Town Hall, Lands and Buildings | 98,000.00 |
| Furniture and Equipment | 4,000.00 |
| Libraries, Lands and Buildings | 112,250.00 |
| Furniture and Equipment | 50,000.00 |
| Police Department - Equipment | 5,000.00 |
| Fire Department, land and Buildings | 65,350.00 |
| Equipment | 10,500.00 |
| Highway Department, Lands and Buildings | 48,000.00 |
| Equipment | 75,000.00 |
| Materials and Supplies | 3,500.00 |
| Parks, Commons and Playgrounds | 65,000.00 |
| Water Supply System | 750,000.00 |
| Sewer Plant and Facilities | 1,200,000.00 |
| Schools, lands and Buildings | 875,000.00 |
| Equipment | 95,000.00 |
| Airports | 50,000.00 |
| Fire Alarm System | 15,000.00 |
| Old Meeting House and Common | 69,600.00 |
| Equipment | 1,000.00 |
| Town Clock and Tower | 6,000.00 |
| Cemeteries | 45,000.00 |
| Land - Upper Main Street, | <u>1,000.00</u> |
| | 3,644,200.00 |

TOWN OF JAFFREY, N.H.

TOWN TREASURER'S REPORT

For the year ending Dec. 31, 1972

| | | | |
|--|---------------------|---------------------------------------|--------------|
| CASH IN BANK Dec. 31, 1971 | | Albert J. Morin, Town Clerk: (Cont'd) | |
| RECEIPTS | \$ 157,852.72 | Overdeposited | 6.28 |
| EXPENDITURES | <u>1,518,174.95</u> | 1972 Building Permits Issued | 110.00 |
| CASH IN BANK Dec. 31, 1972 | \$1,676,027.67 | 1972 Filing Fees Received | 13.00 |
| CASH IN HANDS OF TREASURER, | <u>1,528,561.97</u> | 1972 Dog Licenses Issued | 1,130.25 |
| Not Deposited: | \$ 147,465.70 | 1972 Dog License Penalties | 56.00 |
| Jaffrey District Court | 3,486.58 | Departmental Income | <u>7.81</u> |
| Conant Indigent Fund Trustees | <u>140.92</u> | | 48,244.42 |
| | \$ | Raymond J. Desmarais, Tax Collector: | |
| Receipts: | <u>3,627.50</u> | 1972 Resident Taxes | 13,980.00 |
| <u>Treas., State of New Hampshire:</u> | 151,093.20 | 1972 Property Taxes | 633,617.90 |
| 1972 Highway Subsidy | | 1972 Timber Yield Tax | 944.99 |
| 1971 Reimbs. for loss of taxes on | 25,304.92 | 1972 Bank Stock Tax | 1,977.90 |
| Federal & State lands | | 1972 Res. Tax Penalties | 58.00 |
| 1972 TRA Payroll Reimbursements | 205.19 | 1972 Interest on Taxes | <u>33.52</u> |
| 1971 Porcupine Bounties Reimbs. | 6,920.90 | | 650,612.31 |
| 1972 Gas Tax Refunded | 30.00 | 1971 Property Taxes | 44,821.35 |
| 1/2 Cost of Police Radio | 1,208.25 | 1971 Resident Taxes | 3,241.00 |
| Old Age Assistance Recovered | 249.00 | 1971 Interest on Taxes | 1,884.03 |
| 1972 Interest & Dividends | 138.75 | 1971 Res. Tax Penalties | 304.00 |
| 1972 Profits Tax | 88,632.77 | 1971 Tax Sale Redemption | 1,603.94 |
| 1972 Savings Bank Tax | 117,978.44 | 1971 Interest and Costs | <u>28.62</u> |
| 1972 Rooms and Meal Tax | 5,272.94 | | 51,882.94 |
| | <u>17,996.53</u> | 1970 Poll Taxes | 36.00 |
| | 263,937.69 | 1970 " " Penalties | 3.60 |
| Albert J. Morin, Town Clerk: | | 1970 Head Taxes | 115.00 |
| 1971 Auto Permits Issued | 1,094.92 | 1970 " " Penalties | 11.50 |
| 1972 " " " | 45,826.10 | | |

Town Treasurer's Report
(Cont'd)

Raymond J. Desmarais, Tax Collector:

| | | | |
|--------------------------|---------------|--------------------------------------|--------------|
| 1970 Tax Redemption | 457.86 | 1965 Poll Taxes | 4.00 |
| 1970 Interest & Costs | 50.68 | 1965 " " | .40 |
| 1970 Property Taxes | 167.92 | 1965 Head Taxes | 10.00 |
| 1970 Interest | 11.30 | 1965 " " Penalties | 1.00 |
| | <u>853.86</u> | | <u>15.40</u> |
| 1969 Poll Taxes | 36.00 | 1964 Poll Taxes | 1.63 |
| 1969 " " Penalties | 3.60 | 1964 " " Penalties | .29 |
| 1969 Head Taxes | 30.00 | 1964 Head Taxes | 5.00 |
| 1969 " " Penalties | 3.00 | 1964 " " Penalties | .50 |
| 1969 Tax Sale Redemption | 438.18 | | 7.42 |
| 1969 Interest and Costs | 110.88 | | |
| | <u>621.66</u> | | |
| 1968 Poll Taxes | 8.00 | Highway Department: | |
| 1968 " " Penalties | .80 | Income and Reimbursements: | |
| 1968 Head Taxes | 20.00 | Jaffrey Police Department | 1,260.52 |
| 1968 " " Penalties | 2.00 | Jaffrey History Committee | 22.50 |
| 1968 Interest and Costs | 55.16 | Jaffrey Water Works | 562.21 |
| | <u>85.96</u> | Donald F. Johnson | 98.50 |
| 1967 Poll Taxes | 8.00 | Curran-Cossette Construction Corp. | 538.80 |
| 1967 " " Penalties | .80 | Franklin K. Sorel | 6.00 |
| 1967 Head Taxes | 20.00 | The Share Corporation | 47.10 |
| 1967 " " Penalties | 2.00 | E. E. A. Account | 7,562.98 |
| 1967 Tax Sale Redemption | 286.61 | Elite Laundry, Inc., | 149.12 |
| 1967 Interest and Costs | 63.16 | Henry J. Belletete | 72.00 |
| | <u>380.57</u> | Peter M. Keating | 45.50 |
| 1966 Poll Taxes | 8.00 | Jaffrey-Rindge Coop. School District | 56.50 |
| 1966 " " Penalties | .80 | Town of Dublin, N.H. | 9.00 |
| 1966 Head Taxes | 20.00 | W. W. Cross & Co., Inc., | 50.00 |
| 1966 " " Penalties | 2.00 | Joseph P. Diab | 129.25 |
| | <u>30.80</u> | Rodney Cochran | 5.00 |
| | | Elinor R. Eaves | 18.50 |
| | | Harold Pibus | 104.16 |
| | | Syracuse, State of N.H., | 292.98 |

Town Treasurer's Report

(Cont'd)

Highway Department: Cont'd)

| | |
|---------------------------------|---------------|
| Clifford Pelkey | 214.97 |
| Redvers G. White | 28.00 |
| Belleteta's, Inc., | 666.90 |
| Karl J. Boutwell | 86.64 |
| Conn. Valley Const. Corporation | 143.00 |
| Humiston Park Account | 40.50 |
| Monadnock Septic Tank Co., | 64.00 |
| New England Telephone | 3.00 |
| Monadnock Cable Television | <u>200.00</u> |
| | 12,554.15 |

Licenses:

| | |
|--|--------------|
| Community Sanitation Service - Rubbish | 10.00 |
| Forest Park Mobile Home License | 50.00 |
| Jaffrey Bowling Center | 120.00 |
| Ovilla F. Rossignol - Junk | 10.00 |
| Garbose Metal Co. | 10.00 |
| Robidoux Trucking Co. | 10.00 |
| Phyllis M. Duval Mobile Home License | 50.00 |
| St. Patrick's Church - Bingo | <u>90.00</u> |
| | 350.00 |

Jaffrey Water Works:Reimbursements for:

| | |
|-------------------------------|---------------|
| Water Bonds - Principal | 20,000.00 |
| " - Interest | 12,946.50 |
| Insurance Pro-rata Share | 1,400.00 |
| Social Security Contributions | 1,413.78 |
| Blue Cross-Blue Shield | 599.40 |
| Group Insurance | 157.56 |
| Overalls | <u>166.40</u> |
| | 36,683.64 |

Town of Jaffrey Water PollutionEnvironment Program Account:

| | |
|-------------------------|------------------|
| Sewer Bonds - Principal | 35,000.00 |
| " - Interest | <u>23,034.52</u> |
| | 58,034.52 |

Alice E. E. Lehtinen, Town History Agent:Sale of Vols. I and II:

| | |
|---------------------------|-------|
| Bayard Sawyer | 25.00 |
| Richard A. Noyes | 25.00 |
| Frank L. Irvine | 25.00 |
| William P. Reed | 25.00 |
| Rosanna Naylor | 25.00 |
| Hans Badertscher | 25.00 |
| Gerald V. DeGrandpre | 25.00 |
| Eleanor Antilla | 25.00 |
| Herbert A. Young | 25.00 |
| Charles A. Baldwin | 25.00 |
| Frank W. Hazel | 25.00 |
| Philip R. LaBrie | 25.00 |
| Doris S. Austin | 25.00 |
| Eleanor Hayes | 25.00 |
| Catherine Fassett | 25.00 |
| Eleanor S. Austermann (3) | 75.00 |
| Jane Cunningham | 25.00 |
| Charles P. Oliver | 25.00 |
| Jonathan W. Strong | 25.00 |
| Kathleen H. Fitzgerald | 25.00 |
| Felix Cloutier | 25.00 |
| Mrs. J. R. Niemela | 25.00 |
| William C. Bemis | 25.00 |
| Evetett Teague | 25.00 |

Town Treasurer's Report

(Cont'd)

Alice E. E. Lehtinen, Town History Agent:

| | |
|----------------------|---------------|
| Olive L. Roy | 25.00 |
| Flavel D. Lynch | 25.00 |
| Alice E. E. Lehtinen | 25.00 |
| Paul J. McPhie | 25.00 |
| Lauren Peard | 25.00 |
| Lena B. Thoin | 25.00 |
| Robert Stratton | 25.00 |
| | <u>825.00</u> |

Jaffrey History Committee:Sale of Vol. III:

| | |
|--------------------------------|-------|
| Frederick Schaffner | 25.00 |
| Richard A. Noyes | 25.00 |
| William P. Reed | 25.00 |
| Norman B. Eaves | 25.00 |
| Grace E. Hannan | 25.00 |
| Rosanna Naylor | 25.00 |
| Phyllis Roy | 25.00 |
| Bertha Despres | 25.00 |
| John G. Heil | 25.00 |
| Russell E. Barker | 25.00 |
| Anthony Gatto | 25.00 |
| John R. Blick | 25.00 |
| Richard E. Pickford | 25.00 |
| Josephine Gagnon | 25.00 |
| Treas., State of N.H. (3) | 75.00 |
| E. Spofford & R. Ross | 25.00 |
| Hans Badertscher | 25.00 |
| Edwin E. Cutter (2) | 50.00 |
| Gerald V. DeGrandpre | 25.00 |
| Jaffrey-Rindge School District | 25.00 |

| | |
|-----------------------------|--------------|
| Paul A. Leach | 25.00 |
| Edith A. Peard | 25.00 |
| Hancock, N.H. Library | 25.00 |
| Poole Library, Mashua, N.H. | 25.00 |
| United Church of Jaffrey | 25.00 |
| Bertrand Fournier | 25.00 |
| Frederick J. Butler | 25.00 |
| Paul J. Kidder | 25.00 |
| Deanna Tremblay | 25.00 |
| Helene G. Hackler | 25.00 |
| G. Ernest Wright | 25.00 |
| Lucy Blair | 25.00 |
| Richard K. Hamlen | 25.00 |
| Charles A. Baldwin (2) | 50.00 |
| Cash | 25.00 |
| Ann Felch | 25.00 |
| Lee S. Sawyer | 25.00 |
| Philip R. LaBrie | 25.00 |
| Henry Wheeler, Jr., | 25.00 |
| Doris S. Austin | 25.00 |
| Eleanor S. Austermann (3) | 75.00 |
| William C. Bemis | 25.00 |
| Jason C. Sawyer | 25.00 |
| Betty E. Sawyer | 25.00 |
| Robert Stratton | 25.00 |
| Mildred G. Devlin (2) | 50.00 |
| Alice E. E. Lehtinen (2) | <u>50.00</u> |
| | 1,375.00 |

Town of Jaffrey Sewer Maint. Fund:

| | |
|--------------------|----------|
| Reimbursement for: | |
| Sewer Maintenance | 5,893.07 |

Town Treasurer's Report

(Cont'd)

Unclassified (Cont'd)
 William H. West, Voter Reg. List
 Mon. Ins. Agency - Ins. Adjustment
 Cournoyer Ins. Agency - Ins. on Tires
 Theodore H. Dukelow - Cruiser Damages

Ins. Coverage on Town Clock Fire
 Janet H. Johnson, Tree Removal

TOTAL RECEIPTS FOR 1972

\$ 1,918,175.95

ALBERT J. MORIN,
 Town Treasurer

TOWN TREASURER'S REPORT OF FUNDS IN HIS CUSTODY

JAFFREY CENTER
 FIRE STATION BUILDING FUND

LEON W. PRIEST
 MEMORIAL FUND

For the year ending Dec. 31, 1972

This account is on deposit at the MONADNOCK
 SAVINGS BANK, Jaffrey, N.H., Deposit Book #19589

BALANCE in account - Dec. 31, 1971 \$ 322.21
 RECEIPTS: Donations during 1972 10.00
 Int. earned during 1972 16.64
 BALANCE in Account - Dec. 31, 1972 \$ 348.85

ALBERT J. MORIN
 Town Treasurer

TOWN OF JAFFREY, N.H.,
 AIR COMPRESSOR REPLACEMENT ACCOUNT

For the year ending Dec. 31, 1972
 This account is on deposit at the MONADNOCK
 SAVINGS BANK, Jaffrey, N.H., Deposit Book #20141

BALANCE in account - Dec. 31, 1971 \$ 289.43
 RECEIPTS: Interest earned to Dec. 31, 1972 14.78
 BALANCE in Account - Dec. 31, 1972 \$ 304.21

ALBERT J. MORIN
 Town Treasurer

TOWN TREASURER'S REPORT OF FUNDS IN HIS CUSTODY

TOWN OF JAFFREY, N.H.,REVENUE SHARING ACCOUNT

For the year ending Dec. 31, 1972

This account is on deposit at the MONADNOCK SAVINGS BANK,
Jaffrey, N.H., Deposit Book #22410.

RECEIPTS:

| | |
|---|--------------|
| Treas., U.S., Share of Revenue Sharing Program | \$ 29,284.00 |
| Interest earned to Dec. 31, 1972 | <u>24.57</u> |
| BALANCE in Account - Dec. 31, 1972 | \$ 29,308.57 |

ALBERT J. MORIN
Town Treasurer

TOWN OF JAFFREY, N.H.WATER POLLUTION ENVIRONMENTPROGRAM ACCOUNT

For the year ending Dec. 31, 1972

This account is on deposit at the MONADNOCK SAVINGS BANK,
Jaffrey, N.H., Deposit Book #21019

| | |
|------------------------------------|---------------|
| BALANCE in Account - Dec. 31, 1971 | \$ 103,353.96 |
|------------------------------------|---------------|

RECEIPTS:

| | |
|--|-----------------|
| Treas. U.S., Sewer Grant | 3,852.00 |
| Treas., State of N.H., Sewer Allocation Grant - Project C-2 | 6,551.00 |
| " " " Project C-70 | 25,817.00 |
| Interest earned to Dec. 31, 1972 | <u>4,637.12</u> |
| | \$ 144,211.08 |

WITHDRAWALS:

| | |
|---------------------------------------|------------------|
| Paid to Town of Jaffrey General Fund | 58,034.52 |
| " " Town of Jaffrey Sewer Const. Fund | <u>35,000.00</u> |
| BALANCE in Account - Dec. 31, 1972 | \$ 51,176.56 |

ALBERT J. MORIN
Town Treasurer

TOWN OF JAFFREY, N.H.AMOS FORTUNE FUND

For the year ending Dec. 31, 1972

This account is on deposit at the PETERBOROUGH SAVINGS BANK, Peterborough, N.H., Deposit Book #2534.

| | |
|------------------------------------|---------------|
| BALANCE in Account - Dec. 31, 1971 | \$ 2,495.48 |
| INTEREST Earned to Dec. 31, 1972 | <u>138.57</u> |
| BALANCE in Account - Dec. 31, 1972 | \$ 2,634.05 |

ALBERT J. MORIN
Town Treasurer

SEWER SAVINGS ACCOUNT

For the year ending Dec. 31, 1972

This account is on deposit at the MONADNOCK SAVINGS BANK, Jaffrey, N.H., Deposit Book #17260.

| | |
|------------------------------------|-------------|
| BALANCE in Account - Dec. 31, 1971 | \$ 51.48 |
| INTEREST earned to Dec. 31, 1972 | <u>2.61</u> |
| BALANCE in Account - Dec. 31, 1972 | 54.09 |

ALBERT J. MORIN
Town Treasurer

WATER WORKS CONSTRUCTIONFUND

For the year ending Dec. 31, 1972

| | |
|----------------------------|-----------------|
| CASH on Hand Dec. 31, 1971 | \$ 25.13 |
| RECEIPTS | -0- |
| EXPENDITURES | -0- |
| CASH on Hand Dec. 31, 1972 | \$ <u>25.13</u> |

ALBERT J. MORIN
Town Treasurer

SEWER CONSTRUCTION FUNDNO. 2

For the year ending Dec. 31, 1972

CASH in Bank - December 31, 1971 \$ 23,180.19

RECEIPTS:

Town of Jaffrey Sewer Savings Account 35,000.00
\$ 58,180.19

EXPENDITURES:

Camp, Dresser & McKee \$ 1,318.28
Curran-Cossetts Const. Corp. 56,412.56
Highway Dept., Jaffrey, NH 46.35
Harry E. MacKenzie 78.00
57,855.19

CASH in Bank - December 31, 1972 \$ 325.00

ALBERT J. MORIN
Town TreasurerEMERGENCY EMPLOYMENT ACTFUND

For the year ending Dec. 31, 1972

CASH in Bank - December 31, 1971 \$ 263.87

RECEIPTS:

Treas. State of N.H.,
N.H. Manpower Coordinating Office 9,304.02
\$ 9,567.89

EXPENDITURES:

Wallace B. Wooster, Jr., - Wages 626.45
Town of Jaffrey, N.H.:
Reimbs: Wages 7,313.05
Social Security 380.27
Blue Cross-Blue Shield 68.64
Mon. Nat. Bank - WT Withheld 52.40
8,440.81
CASH in Bank - December 31, 1972 \$ 1,127.08ALBERT J. MORIN
Town Treasurer

MEMORIAL DAY COMMITTEEREPORT

For the year ending Dec. 31, 1972

CASH in Bank - December 31, 1971 \$ 14.60

RECEIPTS:

| | | |
|--------------------------------|--------------|------------------|
| Town of Jaffrey - 1972 Approp. | 500.00 | |
| V.F.W. - Reimbursements | <u>39.48</u> | |
| | | \$ <u>539.48</u> |
| | | \$ 554.08 |

EXPENDITURES:

| | | |
|----------------------------------|--------------|------------------|
| Rodney C. Woodman, Inc., | 12.00 | |
| N.H. Dept. of Amer. Legion | 72.00 | |
| Belletete's, Inc., | 6.54 | |
| H. A. Holt & Son | 114.47 | |
| Conant High School Band | 200.00 | |
| Forcier's Supermarket | 37.34 | |
| John Humiston Post #11 | 36.93 | |
| Coll's TV Service | <u>15.00</u> | |
| | | \$ <u>494.28</u> |
| CASH IN BANK - December 31, 1972 | | \$ 59.80 |

ALBERT J. MORIN,
Town TreasurerSEWER MAINTENANCE FUND

For the year ending Dec. 31, 1972

CASH in Bank - Dec. 31, 1971 \$ 9,851.03

RECEIPTS:

| | | |
|-------------------------------------|---------------|---------------------|
| Raymond J. Desmarais, Tax Collector | | |
| 1971 Sewer Rentals | 1,645.00 | |
| 1972 " " | 16,383.00 | |
| Town of Jaffrey, N.H., | | |
| Sewer Entrance Fees | <u>800.00</u> | |
| | | \$ <u>18,828.00</u> |
| | | \$ 28,679.03 |

EXPENDITURES:

| | | |
|-----------------------------------|---------------|---------------------|
| Sewer Maintenance Fund: | | |
| Reimbs. for Maintenance Exps. | 5,893.07 | |
| Main Street Sewer Const. | 12,431.16 | |
| Mon. Nat. Bank - Bonds - Princ. | 9,500.00 | |
| Roger R. Smith | 15.00 | |
| Letourneau Gas & Oil Co. | <u>165.00</u> | |
| | | \$ <u>28,004.23</u> |
| CASH in Bank - Dec. 31, 1972 | | \$ 674.80 |
| * Deposited after close of books: | | \$ <u>* 430.00</u> |
| | | \$ 1,104.80 |

| | |
|---------------------------------|--------|
| Raymond J. Desmarais, Tax Coll. | |
| 1971 Sewer Rentals | 20.00 |
| 1972 " " | 410.00 |

ALBERT J. MORIN
Town Treasurer

AERONAUTICAL MAINTENANCE FUND

For the year ending Dec. 31, 1972

| | | | |
|---|-----------------|----|-----------------|
| CASH in Bank - December 31, 1971 | | \$ | 416.21 |
| RECEIPTS: | | | |
| Town of Jaffrey - 1972 Approp. | 1,000.00 | | |
| Treas., State of N.H., Fees for based aircraft | 213.79 | | |
| Silver Ranch Airpark | 1,250.00 | | |
| Jaffrey Muncipal Airpark | <u>2,450.00</u> | | |
| | | | <u>4,913.79</u> |
| | | \$ | 5,330.00 |
| EXPENDITURES: | | | |
| Silver Ranch, Inc., | 250.00 | | |
| Public Service Co. of N.H. | 68.90 | | |
| Triram Corporation | 162.25 | | |
| Lloyd C. Dunning, Sr., | 30.00 | | |
| Highway Dept., Peterborough, N.H. | 57.50 | | |
| Red's Arco Service | 489.00 | | |
| The Harris Construction Corp., | 268.52 | | |
| Lake Asphalt & Petroleum Co., | <u>3,755.37</u> | | |
| | | | <u>5,081.54</u> |
| CASH on Hand - December 31, 1972 | | \$ | 248.46 |

ALBERT J. MORIN
Town Treasurer

CONANT CEMETERY TRUSTEESAND OTHER CEMETERIES

For the year ending Dec. 31, 1972

| | | | |
|---|--|----|--------------|
| CASH on Hand - December 31, 1971 | | | -0- |
| RECEIPTS: | | | |
| The Conn. Bank and Trust Co., Hartford, Conn., Mark S. Bradley, Fund | | \$ | 1,224.50 |
| Sale of R.E. Davis lot | | | 250.00 |
| Cournoyer Funeral Home | | | 509.00 |
| Jellison Funeral Home | | | 175.00 |
| H. L. Sawyer Funeral Home | | | 50.00 |
| Shaughnessy Funeral Home | | | <u>75.00</u> |
| | | \$ | 2,283.50 |
| REMITTED - Town Treasurer | | \$ | 2,283.50 |
| CASH on Hand - December 31, 1972 | | | -0- |

HOMER J. FORCIER
FRANCIS L. LaFRENIERE
ALFRED J. CHRISTIAN
Selectmen of Jaffrey

STATEMENT
OF BONDED DEBT

For the year ending Dec. 31, 1972

SEWER BONDS - ISSUE No. 1

Original Issue - \$193,000.00 - 1958

| Date of Maturity | Balance Due | Annual Principal Payment | Annual Interest Payment | Total Annual Payment |
|------------------|-------------|--------------------------|-------------------------|----------------------|
| Jul. 1, 73 | 53,000.00 | 10,000.00 | 1,248.00 | 11,248.00 |
| Jul. 1, 74 | 43,000.00 | 10,000.00 | 988.00 | 10,988.00 |
| Jul. 1, 75 | 33,000.00 | 10,000.00 | 728.00 | 10,728.00 |
| Jul. 1, 76 | 23,000.00 | 10,000.00 | 468.00 | 10,468.00 |
| Jul. 1, 77 | 13,000.00 | 10,000.00 | 208.00 | 10,208.00 |
| Jul. 1, 78 | 3,000.00 | 3,000.00 | 39.00 | 3,039.00 |

These bonds are payable at the First National Bank of Boston, Boston, Mass., with interest at the rate of 2.6% per annum.

SEWER BONDS - ISSUE No. 2

Original Issue - \$105,000.00 - 1966

| Date of Maturity | Balance Due | Annual Principal Payment | Annual Interest Payment | Total Annual Payment |
|------------------|-------------|--------------------------|-------------------------|----------------------|
| Jun 15, 73 | 70,000.00 | 5,000.00 | 2,240.00 | 7,240.00 |
| Jun 15, 74 | 65,000.00 | 5,000.00 | 2,080.00 | 7,080.00 |
| Jun 15, 75 | 60,000.00 | 5,000.00 | 1,920.00 | 6,920.00 |
| Jun 15, 76 | 55,000.00 | 5,000.00 | 1,760.00 | 6,760.00 |
| Jun 15, 77 | 50,000.00 | 5,000.00 | 1,600.00 | 6,600.00 |
| Jun 15, 78 | 45,000.00 | 5,000.00 | 1,440.00 | 6,440.00 |
| Jun 15, 79 | 40,000.00 | 5,000.00 | 1,280.00 | 6,280.00 |
| Jun 15, 80 | 35,000.00 | 5,000.00 | 1,120.00 | 6,120.00 |
| Jun 15, 81 | 30,000.00 | 5,000.00 | 960.00 | 5,960.00 |
| Jun 15, 82 | 25,000.00 | 5,000.00 | 800.00 | 5,800.00 |
| Jun 15, 83 | 20,000.00 | 5,000.00 | 640.00 | 5,640.00 |
| Jun 15, 84 | 15,000.00 | 5,000.00 | 480.00 | 5,480.00 |
| Jun 15, 85 | 10,000.00 | 5,000.00 | 320.00 | 5,320.00 |
| Jun 15, 86 | 5,000.00 | 5,000.00 | 160.00 | 5,160.00 |

These bonds are payable at the New England Merchants National Bank, Boston, Mass., with interest payable at the rate of 3.2% per annum.

JAFFREY WATER WORKS

Original Issue - \$65,000.00 - 1966

| Date of Maturity | Balance Due | Annual Principal Payment | Annual Interest Payment | Total Annual Payment |
|------------------|-------------|--------------------------|-------------------------|----------------------|
| Dec 1, 73 | 30,000.00 | 5,000.00 | 1,020.00 | 6,020.00 |
| Dec. 1, 74 | 25,000.00 | 5,000.00 | 850.00 | 5,850.00 |
| Dec 1, 75 | 20,000.00 | 5,000.00 | 680.00 | 5,680.00 |
| Dec. 1, 76 | 15,000.00 | 5,000.00 | 510.00 | 5,510.00 |
| Dec. 1, 77 | 10,000.00 | 5,000.00 | 340.00 | 5,340.00 |
| Dec. 1, 78 | 5,000.00 | 5,000.00 | 170.00 | 5,170.00 |

STATEMENT
OF BONDED DEBT
(Cont'd)

These bonds are payable at the New England Merchants National Bank, Boston, Mass., with interest at the rate of 3.40% per annum.

These bonds are paid by the Town of Jaffrey and the Jaffrey Water Works repays the Town of Jaffrey.

JAFFREY WATER WORKS

Original Issue - \$300,000.00 - 1969

| Date of Maturity | Balance Due | Int. Due June 1 | Int. Due Dec. 1 | Ann'l. Princ. Payment | Ann'l. Total Payment |
|------------------|-------------|-----------------|-----------------|-----------------------|----------------------|
| 1973 | 240,000. | 5,700.00 | 5,343.75 | 15,000.00 | 26,043.75 |
| 1974 | 225,000. | 5,343.75 | 4,987.50 | 15,000.00 | 25,331.25 |
| 1975 | 210,000. | 4,987.50 | 4,631.25 | 15,000.00 | 24,618.75 |
| 1976 | 195,000. | 4,631.25 | 4,275.00 | 15,000.00 | 23,906.25 |
| 1977 | 180,000. | 4,275.00 | 3,918.75 | 15,000.00 | 23,193.75 |
| 1978 | 165,000. | 3,918.75 | 3,562.50 | 15,000.00 | 22,481.25 |
| 1979 | 150,000. | 3,562.50 | 3,206.25 | 15,000.00 | 21,768.75 |
| 1980 | 135,000. | 3,206.25 | 2,850.00 | 15,000.00 | 21,056.25 |
| 1981 | 120,000. | 2,850.00 | 2,493.75 | 15,000.00 | 20,343.75 |
| 1982 | 105,000. | 2,493.75 | 2,137.50 | 15,000.00 | 19,631.25 |
| 1983 | 90,000. | 2,137.50 | 1,781.25 | 15,000.00 | 18,918.75 |
| 1984 | 75,000. | 1,781.25 | 1,425.00 | 15,000.00 | 18,206.25 |
| 1985 | 60,000. | 1,425.00 | 1,068.75 | 15,000.00 | 17,493.75 |
| 1986 | 45,000. | 1,068.75 | 712.50 | 15,000.00 | 16,781.25 |
| 1987 | 30,000. | 712.50 | 356.25 | 15,000.00 | 16,068.75 |
| 1988 | 15,000. | 356.25 | -0- | 15,000.00 | 15,356.25 |

These bonds are payable at the First National Bank of Boston, Mass., with interest at the rate of 4.75% payable per annum.

The payment on these bonds together with interest is made by the Town of Jaffrey and repayment made to the Town by the Jaffrey Water Works.

SEWER CONSTRUCTION - LONG TERM NOTES

Original Issue - \$40,000. - 1970

| Balance Due | | | | |
|-------------|-----------|---|---|---------------------|
| Note #1 | 30,000.00 | - | - | 10,000.00 10,000.00 |

These notes are due and payable at the Monadnock National Bank at the rate of \$10,000.00 annually with interest.

ALBERT J. MORIN
Town Treasurer

STATEMENT
OF BONDED DEBT

For the year ending Dec. 31, 1972

JAFFREY CENTER INTERCEPTOR & STABILIZATION POND

SEWER BONDS - ISSUE #3

| Schedule of Payments | | Original Issue- 425,000.00 | | | |
|----------------------|-------------|----------------------------|--------------------------|---------------------------|----------------------|
| Date of Maturity | Balance Due | Annual Princ. Payment | Interest Payment May 1st | Interest Payment Nov. 1st | Total Annual Payment |
| Nov. 1,73 | 365,000.00 | 30,000.00 | 10,220.00 | 10,220.00 | 50,040.00 |
| Nov. 1,74 | 335,000.00 | 30,000.00 | 9,380.00 | 9,380.00 | 48,760.00 |
| Nov. 1,75 | 305,000.00 | 30,000.00 | 8,540.00 | 8,540.00 | 47,080.00 |
| Nov. 1,76 | 275,000.00 | 30,000.00 | 7,700.00 | 7,700.00 | 45,400.00 |
| Nov. 1,77 | 245,000.00 | 30,000.00 | 6,860.00 | 6,860.00 | 43,720.00 |
| Nov. 1,78 | 215,000.00 | 30,000.00 | 6,020.00 | 6,020.00 | 42,040.00 |
| Nov. 1,79 | 185,000.00 | 30,000.00 | 5,180.00 | 5,180.00 | 40,360.00 |
| Nov. 1,80 | 150,000.00 | 30,000.00 | 4,340.00 | 4,340.00 | 38,680.00 |
| Nov. 1,81 | 125,000.00 | 29,000.00 | 3,500.00 | 3,500.00 | 32,000.00 |
| Nov. 1,82 | 100,000.00 | 29,000.00 | 2,800.00 | 2,800.00 | 30,600.00 |
| Nov. 1,83 | 75,000.00 | 25,000.00 | 2,100.00 | 2,100.00 | 29,200.00 |
| Nov. 1,84 | 50,000.00 | 25,000.00 | 1,400.00 | 1,400.00 | 27,800.00 |
| Nov. 1,85 | 25,000.00 | 25,000.00 | 700.00 | 700.00 | 26,400.00 |

These bonds are payable at the First National Bank of Boston, Boston, Mass., with interest payable at the rate of 5.60% per annum.

ALBERT J. MORIN,
Town Treasurer

STATE OF NEW HAMPSHIRESEWER ALLOCATION GRANTPROJECT - C-2

| | | |
|-------------|---|---------------|
| Total Grant | - | \$ 126,505.88 |
| Principal | - | 101,265.16 |
| Interest | - | 25,040.72 |

Schedule of Payment by year - 20 Year Amortization

| Year | Outstanding Principal | Annual Princ. Payment | Ann. Int. Payment | Total Ann. Payment |
|------|--------------------------|--------------------------|----------------------|-----------------------|
| 1973 | 38,322.00 | 5,473.00 | 944.00 | 6,417.00 |
| 1974 | 32,849.00 | 5,473.00 | 810.00 | 6,283.00 |
| 1975 | 27,376.00 | 5,473.00 | 676.00 | 6,149.00 |
| 1976 | 21,903.00 | 5,473.00 | 542.00 | 6,015.00 |
| 1977 | 16,430.00 | 5,473.00 | 408.00 | 5,881.00 |
| 1978 | 10,975.00 | 5,473.00 | 274.00 | 5,747.00 |
| 1979 | 5,484.00 | 5,484.00 | 140.00 | 5,624.00 |

PROJECT - C-32

| | | |
|-------------|---|--------------|
| Total Grant | - | \$ 71,366.00 |
| Principal | - | 52,813.00 |
| Interest | - | 18,553.00 |

Schedule of Payment by year - 20 Year Amortization

| Year | Outstanding Principal | Ann. Princ. Payment | Ann. Int. Payment | Total Ann. Payment |
|------|--------------------------|------------------------|----------------------|-----------------------|
| 1973 | 38,023.00 | 2,535.00 | 1,232.00 | 3,767.00 |
| 1974 | 35,488.00 | 2,535.00 | 1,148.00 | 3,683.00 |
| 1975 | 32,953.00 | 2,535.00 | 1,066.00 | 3,601.00 |
| 1976 | 30,418.00 | 2,535.00 | 984.00 | 3,519.00 |
| 1977 | 27,883.00 | 2,535.00 | 902.00 | 3,437.00 |
| 1978 | 25,348.00 | 2,535.00 | 820.00 | 3,355.00 |
| 1979 | 22,813.00 | 2,535.00 | 738.00 | 3,273.00 |
| 1980 | 20,273.00 | 2,535.00 | 656.00 | 3,191.00 |
| 1981 | 17,743.00 | 2,535.00 | 574.00 | 3,109.00 |
| 1982 | 15,208.00 | 2,535.00 | 491.00 | 3,027.00 |
| 1983 | 12,673.00 | 2,535.00 | 410.00 | 2,945.00 |
| 1984 | 10,138.00 | 2,535.00 | 328.00 | 2,863.00 |
| 1985 | 7,603.00 | 2,535.00 | 246.00 | 2,781.00 |
| 1986 | 5,068.00 | 2,535.00 | 164.00 | 2,699.00 |
| 1987 | 2,533.00 | 2,533.00 | 85.00 | 2,618.00 |

PROJECT C-70

Provision 5 - year Schedule

Total Grant - \$347,261. Princ. \$242,723. Int. \$104,538.

| <u>Year</u> | <u>Principal</u> | <u>Interest</u> | <u>Installment</u> |
|-------------|------------------|-----------------|--------------------|
| 1971 | 16,189.00 | 32,567.00 | 48,756.00 |
| 1972 | 16,181.00 | 9,636.00 | 25,817.00 |
| 1973 | 16,181.00 | 8,905.00 | 25,086.00 |
| 1974 | 16,181.00 | 8,220.00 | 24,401.00 |
| 1975 | 16,181.00 | 7,535.00 | 23,716.00 |

TOWN CLERK'S REPORT

For the year ending Dec. 31, 1972

1972 DOG LICENSES ISSUED

| <u>Type License</u> | <u>Number Issued</u> | <u>Cost Each</u> | <u>Amount Collected</u> |
|----------------------------|----------------------|--------------------------------|-------------------------|
| <u>Male:</u> | 233 | \$ 2.00 | \$ 466.00 |
| | 12 | 1.00 | 12.00 |
| <u>Female:</u> | 51 | 5.00 | 255.00 |
| | 4 | 2.50 | 10.00 |
| | 1 | 1.25 | 1.25 |
| <u>Spayed Female:</u> | 172 | 2.00 | 344.00 |
| | 8 | 1.00 | 8.00 |
| <u>Kennels:</u> | 3 | 20.00 | 60.00 |
| | 6 | 12.00 | <u>72.00</u> |
| | | | \$1,228.25 |
| | | Less Comms., 490 @ .20 each | <u>98.00</u> |
| | | | \$1,130.25 |
| | | Penalties collected | <u>56.00</u> |
| | | | \$ 1,186.25 |
| Remitted to Town Treasurer | | | \$ 1,186.25 |

FILING FEES

| | |
|---------------------------|----------|
| 1972 Filing Fees Received | \$ 13.00 |
| Remitted To TownTreasurer | \$ 13.00 |

AUTO PERMITS1971 Auto Permits Issued:

| | |
|-----------------|-------------|
| 613801 - 613827 | |
| 613947 - 613999 | \$ 1,094.92 |

| | |
|----------------------------|-------------|
| Remitted to Town Treasurer | \$ 1,094.92 |
|----------------------------|-------------|

Numbers Voided: 613815 - 613827

1972 Auto Permits Issued:

| | |
|-----------------|--------------|
| 257701 - 260500 | |
| 659901 - 660000 | |
| 666401 - 666500 | |
| 670201 - 670300 | \$ 45,826.10 |

| | |
|----------------------------|--------------|
| Remitted to Town Treasurer | \$ 45,826.10 |
|----------------------------|--------------|

Numbers Voided:

| | | | | | |
|--------|--------|--------|--------|--------|--------|
| 257719 | 258024 | 258489 | 258847 | 259366 | 260089 |
| 257738 | 258035 | 258531 | 259018 | 259453 | 260095 |
| 257739 | 258114 | 258546 | 259051 | 259537 | 260136 |
| 257760 | 258219 | 258643 | 259117 | 259737 | 260137 |
| 257780 | 258299 | 258662 | 259123 | 259810 | 260204 |
| 257782 | 258316 | 258672 | 259163 | 259912 | 260219 |
| 257921 | 258356 | 258784 | 259258 | 260040 | 260277 |
| 257979 | 258409 | 258833 | 259310 | 260070 | 260279 |
| | | | | | 260358 |

TOWN CLERK'S REPORT

(Cont'd)

| | | |
|--------|--------|--------|
| 260416 | 666406 | 670210 |
| 659961 | 666421 | |
| 659980 | 666452 | |

1972 BUILDING PERMITS

| | |
|--|----------|
| 55 Building Permits Issued @ \$2.00 each | \$ 55.00 |
| Remitted to Town Treasurer | 55.00 |

ALBERT J. MORIN
Town Clerk, Jaffrey, N.H.

TOWN OF JAFFREYCONANT INDIGENT FUND

For the year ending Dec. 31, 1972

| | |
|--------------------------------|--------|
| CASH on Hand December 31, 1972 | \$ -0- |
|--------------------------------|--------|

RECEIPTS:

| | |
|-------------------------|---------------|
| Trustees of Trust Funds | <u>285.00</u> |
| | \$ 285.00 |

EXPENDITURES:

| | | |
|--|--------------|---------------|
| Reimbursed to Town of Jaffrey, N.H. for Clothing, Med. Assistance and other Expenses | \$ 88.90 | |
| Reimbursed for 1971 | <u>52.00</u> | <u>140.90</u> |
| CASH on Hand December 31, 1972 | | \$ 144.10 |

CATHERINE B. KIRSCHNER
CLAIRE C. MOORE
ALBERT J. MORIN

Conant Indigent Fund
Trustees

DETAILED STATEMENT OF EXPENDITURESGENERAL GOVERNMENT:

| | | | |
|---|----|---------------|--|
| <u>Town Officers Salaries:</u> | | | |
| Alfred J. Christian, Selectman | \$ | 1,200.00 | |
| Homer J. Forcier " | | 1,000.00 | |
| Francis L. Lafreniere " | | 1,000.00 | |
| Albert J. Morin, Bookkeeper | | 4,770.00 | |
| Albert J. Morin, Town Clerk | | 100.00 | |
| Albert J. Morin, Town Auto Permits Issued | | 3,150.00 | |
| Albert J. Morin, Drawing Jurors | | 9.00 | |
| Albert J. Morin, Town Treasurer | | 500.00 | |
| Albert J. Morin, Budget Comm Clerk | | 100.00 | |
| Raymond J. Desmarais, Tax Collector | | 5,843.39 | |
| Theodore R.A. Lambert, Auditor | | 100.00 | |
| Peter A. Rivard " | | 100.00 | |
| Claire C. Moore, Overseer of Welfare | | 500.00 | |
| George A. Sirois, Town Clock Agent | | 500.00 | |
| Roger R. Smith, Trustees Bookkeeper | | <u>500.00</u> | |
| | \$ | 19,372.39 | |
| APPROP. - \$ 20,500.00 | | | |
| <u>Town Officers Expenses:</u> | | | |
| N. H. Town Clerks Association | | 8.00 | |
| The Burroughs Corporation | | 71.50 | |
| Postmaster, Jaffrey, N.H. | | 711.38 | |
| Rena M. Houle, Register of Deeds | | 263.58 | |
| Pitney-Bowes | | 168.45 | |
| Claire C. Moore | | 181.20 | |
| The Village Card Shop | | 2.70 | |
| Wheeler and Clark | | 69.45 | |
| The Transcript Printing Company | | 1,241.85 | |
| The Monadnock Ledger, Inc., | | 352.63 | |
| G. H. Tilden Co., Inc., | | 302.07 | |
| | | | |
| <u>Town Officers Expenses (Cont'd)</u> | | | |
| U.S. Copyright Office | | 4.00 | |
| Francis L. Lafreniere | | 133.10 | |
| The Monadnock Ledger, Inc., (Reports) | | 2,480.00 | |
| Albert J. Morin | | 21.40 | |
| Belleue & Co., Inc., | | 57.89 | |
| Paul J. St. Pierre, Dog Expenses | | 94.90 | |
| Phyllis J. Parker, Reg. of Probate | | .90 | |
| 3M Bus. Products Sales | | 175.71 | |
| Dura-Binding Co. | | 6.60 | |
| N. C. Fought Co., | | 153.50 | |
| N.H. Tax Collectors Association | | 5.00 | |
| Savron Graphics | | 80.50 | |
| Roger R. Smith | | 6.54 | |
| Homer J. Forcier | | 26.62 | |
| Charles J. Contas, Clerk of Sup. Court | | 12.00 | |
| B & M Railroad | | 30.00 | |
| Raymond J. Desmarais | | 218.50 | |
| The Homestead Press | | 64.05 | |
| Harry E. MacKenzie | | 18.00 | |
| Benner Electronics | | 18.00 | |
| D. Reed Chaplin | | 54.00 | |
| Branham Publishing Co. | | 10.50 | |
| Keene Ind. Paper Co., | | 27.57 | |
| Keene Shopper News | | 56.00 | |
| Elmer E. Desterlin | | 554.40 | |
| Brown & Saltmarch | | 14.40 | |
| Jaffrey RR Rldge Coop. School District | | 3.00 | |
| B.S.A. Troop #30 | | 6.00 | |

Detailed Statement of Expenditures

| | | | | |
|--|------------------|---------------------------------------|--------------|--------|
| Lois B. Hartwell | 518.00 | Elizabeth Z. Lafreniere, | Ballot Clerk | 17.00 |
| Forrest V. Tenney | 10.00 | Reginald C. Hill | " " | 17.00 |
| Treas., State of N.H. | 12.18 | Frances J. Forcier | " " | 32.00 |
| Tower Publishing Co. | 30.90 | Wilfred Lambert, Jr., | " " | 38.75 |
| William W. Torrey | 883.00 | Joseph P. Manning | " " | 17.00 |
| Association of N.H. Assessors | 10.00 | David Forry | " " | 17.00 |
| Alice E.E. Lehtinen, Town History Agent | 82.50 | Paul J. St. Pierre | " " | 32.00 |
| | <u>9,252.47</u> | Richard A. Wise | " " | 15.00 |
| APPROP. - 8,500.00 | | Anne B. Gordon | " " | 15.00 |
| RECEIPTS - 2,086.12 | | Robert R. Major | " " | 30.00 |
| | <u>10,586.12</u> | Donald Gordon | " " | 30.00 |
| | | Patricia Gordon | " " | 15.00 |
| <u>Election and Registration Expenses:</u> | | Russell T. Bryant | " " | 15.00 |
| David R. Sawyer, Moderator | 15.00 | Stella A. Pillsbury | " " | 15.00 |
| Harvey N. Sawyer, " | 51.75 | Claire C. Moore | " " | 15.00 |
| George W. Gordon, Asst. Moderator | 83.75 | Charlotte I. Duval | " " | 15.00 |
| Nancy H. Moore, Ballot Clerk | 81.75 | Andrew J. Bussiere | " " | 15.00 |
| Fay S. Sawyer " | 81.75 | Georgianna Langevin | " " | 8.00 |
| Hazel M. Despres " | 81.75 | Kathleen Halfpenny | " " | 8.00 |
| Lena S. Saveall " | 53.74 | Lee S. Sawyer | " " | 15.00 |
| Linda Babneau " | 81.75 | Pauline Tremblay | " " | 15.00 |
| Russell E. Young " | 21.50 | Roger Moge | " " | 15.00 |
| Donna J. Ryan " | 32.00 | Milton Sencabaugh | " " | 15.00 |
| Dorothy Simard " | 17.00 | Cynthia Given | " " | 15.00 |
| Rita J. Forcier " | 17.00 | The Village Card Shop | " " | 8.57 |
| June King " | 32.00 | Lina E. Oja | " " | 110.00 |
| Edward King " | 32.00 | Charles H. Silver | " " | 19.25 |
| Claire M. Dyer " | 32.00 | Myrtle J. Hazleton, Sup. of Checklist | " " | 625.00 |
| Lena Koski " | 32.00 | Raymond J. Desmarais " | " " | 174.36 |
| Robert Davieau " | 17.00 | Michael K. Reddy " | " " | 135.00 |
| Kathleen Davieau " | 17.00 | Ernest J. Pratt " | " " | 5.00 |
| Hazel V. Dhheny " | 47.00 | The Transcript Printing Company | " " | 48.00 |
| Mary T. Given " | 32.00 | William J. Murray | " " | 9.00 |

Detailed Statement of Expenditures

Election & Registration (Cont'd)

The Jaffrey Lunch 16.50
 W. E. Aubuchon Co., Inc., 2.89
 Roland F. Thoin 181.39
 2,636.46
 APPROP. - 1,800.00
 RECEIPTS - 10.00
 1,810.00

District Court:

Salaries:
 Bernard J. Hampsey, Jr., Justice 3,850.00
 Raymond J. Desmarais, Clerk of Court 2,310.00
 Kenneth A. Brighton, Spec. Justice 80.00
 Colin Lizotte " " 20.00
 William N. Prigge " " 120.00
 Richard Talbot " " 40.00
 Treas., State of N.H., Probation Officer 1,000.00

Other Expenses:

Pitney-Bowes, Inc., 44.25
 N. C. Fought Co. 342.00
 G. H. Tilden, Inc., 19.12
 3M Bus. Products Sales 143.48
 Keene Ind. Paper Co. 5.42
 Monadnock Insurance Agency 50.00
 Postmaster, Jaffrey, N.H. 50.00
 Theodore R.A. Lambert, Auditor 25.00
 8,099.27

APPROP. - 7,200.00
 RECEIPTS - 16,311.49

Town Buildings:

Custodial Salaries:
 Wilfred J. Varville 900.00
 Robert C. Heywood 653.94
 Ruby I. Brooks 125.00

Other Expenses:

Philip R. LaBrie 119.50
 James N. Vorce, Old Meeting House 32.78
 Earl E. Brodmerkle, Old Meeting House 95.00
 Elite Laundry, Inc., 78.00
 United Auto Supply Co. 17.48
 Letourneau Gas & Oil Co. 697.08
 Keene Ind. Paper Co., 113.70
 W. E. Aubuchon Co., Inc., 9.96
 James W. Roberts, Old Meeting House 54.00
 Ronald D. Christian 110.00
 Belletete's, Inc., 38.09
 Roland P. Archembault 120.50
 Rochester Germicide Co., 53.25
 Belletete's Supermarket 9.59
 Belletete's, Inc., 38.14
 Wilfred H. Boudrieau 42.17
 Jaffrey Water Works 99.29
 Roland F. Thoin 460.43
 John G. Heil 131.22
 Charles E. Carey 130.00
 B.S.A. Troop #30 20.00
 4,022.12

APPROP. - 4000.00

Town Clock Repairs:

George A. Sirosis 1,751.00

RECEIPTS - 1,751.00

Detailed Statement of ExpendituresPROTECTION OF PERSONS AND PROPERTY:Police Department:

Salaries:
 Arthur H. Rivard, Chief
 John E. Morton, Sergeant
 Gary O. Croteau, Patrolman
 John D. Morse
 " "
 Kevin P. Rivard
 " "
 Thomas A. Yasvin
 " "
 Ronald B. Nason, Sr. "
 " "
 John S. Lee
 " "

Special Police Officers:

John A. LaFreniere, Sergeant
 Albert W. Christian
 Ronald D. Christian
 Edmund E. Robichaud
 Paul F. Berliner
 Francis R. Chamberlain
 Arthur H. Hunt
 Joseph A. LaFreniere
 Francis T. Lambert, Sr.,
 D. Girard Marrotte
 Charles P. Oliver
 Robert F. Bunce
 James J. Plouffe
 Joseph P. Diab
 Barry E. Sasner
 Edith A. Peard, Matron
Cruiser Expenses:
 Highway Dept., Jaffrey, N.H.
 State of N.H.,
 Hackler Motors, Inc.,

9,539.80
 8,531.49
 7,653.00
 1,494.00
 7,266.00
 7,082.42
 7,611.50
 4,111.50
 1,192.25
 982.00
 1,463.75
 1,383.00
 227.00
 764.00
 1,051.50
 1,146.75
 1,136.50
 110.00
 688.50
 10.00
 40.00
 450.00
 438.75
 16.00
 1,309.71
 29.23
 1,487.07

Police Department: (Cont'd)

Ed's Texaco Service
 John A. Connare, Inc.,
 The Harris Oil Co.
 Donoway's Mobil Service
 Rice's Inc.,
 Boutwell's Garage
 Don's Sunoco Station
 Firestone Store
 Uniform Account
 Morey's Mens Shop
 Berger Uniform Co.
Equipment:
 Kustom Signals
 Benner Electronics
 Perry White, Inc.,
 Charles W. Stewart
Supplies, Materials, Etc.:
 Elite Laundry, Inc.,
 Pitney-Bowes, Inc.,
 Charles H. Hamilton, MD
 Sawyer's Pharmacy
 N. C. Fought Co.,
 Keene Clinic
 Arthur H. Rivard
 United Auto Supply Co.
 G. H. Tilden, Inc.,
 Jaffrey Lunch
 F. W. Sterling, MD,
 Sims Press Inc.,
 Comex, Inc.,

34.00
 28.46
 71.40
 38.85
 407.86
 10.00
 7.85
 76.68
 562.40
 47.85
 214.86
 436.45
 11.53
 935.00
 78.00
 44.25
 25.00
 98.83
 220.00
 50.00
 24.00
 73.49
 24.30
 6.65
 16.00
 136.00
 17.15

Detailed Statement of Expenditures

| | | | |
|--------------------------------------|------------------|---------------------------------|--------|
| <u>Police Department (Cont'd)</u> | | <u>Fire Department (Cont'd)</u> | |
| Central Equipment Co. | 37.23 | Francis H. Bourgeois | 79.25 |
| Keene Adv. Specialties, | 63.12 | Charles P. Enos | 120.00 |
| Christie & Thomson, Inc., | 16.20 | Leo J. Bourque | 32.00 |
| N.H. Fire & Safety Equipment Co. | 4.80 | Donald K. Sawtelle | 72.50 |
| 3M Bus. Products Sales | 143.47 | Joseph T. Griffin | 47.75 |
| The Transcribing Printing Co. | 7.00 | Alfred A. Merrill | 108.50 |
| Robert O. Blood, MD, | 10.00 | Arthur E. Lambert | 43.25 |
| W.E. Aubuchon Co., Inc., | 1.88 | William E. Devlin, Jr., | 54.50 |
| Peterborough Police Department | 50.00 | Clifford Pelkey | 65.75 |
| Postmaster, Jaffrey, N.H., | 50.00 | Melvin A. Taylor | 77.00 |
| Jeffrey Gagnon | 10.00 | Joseph P. Manning | 69.75 |
| Lowell Tewell | 20.00 | George A. Sirois | 61.25 |
| Albion Lane | 20.00 | John A. White | 128.00 |
| Kemtronics | 16.10 | Daniel E. Shea | 52.25 |
| Southwestern N.H. Mutual Aid System | 40.03 | William E. Hautanen | 70.25 |
| Plymouth Div., WW Cross & Co., Inc., | 8.70 | Albany Pelkey | 74.75 |
| Roy's Self Service | 14.45 | Bertrand Fournier | 110.75 |
| | <u>71,425.56</u> | Walter W. Hautanen | 38.75 |
| | | Vincent A. Pomponio | 83.75 |
| APPROP. - 66,700.00 | | Donald Pelton, Jr., | 92.75 |
| RECEIPTS - 893.50 | | Ronald Boutwell | 99.50 |
| | | Joseph A. Lafreniere | 86.00 |
| <u>Fire Department:</u> | | Donald P. Therrien | 118.00 |
| <u>Salaries:</u> | | Richard Lambert | 92.75 |
| Paul A. Leach, Chief Engineer | 322.00 | George F. Hart | 70.25 |
| Robert F. Bunce, Asst. Engineer | 219.75 | Richard E. Pickford | 41.00 |
| Francis E. Devlin | 150.00 | <u>Equipment:</u> | |
| Paul I. Devlin | 129.00 | Comex, Inc., | 577.98 |
| Roland Lambert | 89.75 | Blanchard Associates | 240.18 |
| Edmund E. Robichaud | 95.00 | Farrar Co., Inc., | 670.00 |
| Wilfred Lambert, Jr., | 89.75 | N. E. Communications | 407.80 |
| Orin F. Letourneau | 146.00 | Fire Hydraulic Computer | 36.00 |

Detailed Statement of Expenditures

| | | | |
|-------------------------------------|--------|---|-------------------------|
| <u>Fire Department (Cont'd)</u> | | | |
| M.H. Fire and Safety Equip. Co., | 111.13 | Fire Department: | 103.76 |
| Kemtronics | 182.35 | O'Neils Home Decorating Service | <u>1,800.00</u> |
| David Adams | 220.00 | Morey's Mens Shop | 9,702.48 |
| Firestone Stores | 218.16 | APPROP. - | 9,700.00 |
| J. H. Butler Co. | 137.70 | RECEIPTS - | <u>173.00</u> |
| <u>Supplies, Materials, Inc.,:</u> | | | <u>9,873.00</u> |
| Robidoux Trucking Co. | 75.00 | <u>Insurance and Town Officers Bonds:</u> | |
| Christie & Thomson, Inc., | 102.53 | Counroyer Insurance Agency | 10,992.72 |
| Letourneau Gas & Oil Co. | 751.89 | Eaves Insurance Agency | 435.65 |
| Benner Electronics | 341.85 | Monadnock Insurance Agency | 462.90 |
| Balletete's, Inc., | 27.00 | Kirschner Insurance Agency | 458.10 |
| Washer's Radiator & Glass Co. | 6590 | Lloyd F. Wellington | <u>460.10</u> |
| W. E. Aubuchon Co., Inc., | 21.20 | | * 12,809.47 |
| G. H. Tilden, Inc., | 7.51 | APPROP. - | 13,000.00 |
| NH Welding Supply Co. | 80.99 | RECEIPTS - | <u>1,475.60</u> |
| Boutwell's Garage | 1.97 | | * Commissions pro-rated |
| Central Equipment Co., | 38.80 | | between the agencies. |
| Orin F. Letourneau | 19.04 | | |
| D. D. Bean & Sons Co. | 33.90 | <u>Health Department:</u> | |
| N.E. Assn. of Fire Chiefs | 15.00 | John G. Heil, Health Officer | 500.00 |
| Abbott Clothing Co., | 11.00 | " " " 1971 Expenses | 250.00 |
| The Kaines Co, | 22.40 | DeL Chem. Corporation | <u>49.10</u> |
| Ed's Texaco Service | 40.07 | APPROP. - | 799.10 |
| Red's Arco Service | 7.50 | | |
| Harry E. MacKenzie | 48.00 | <u>Vital Statistics:</u> | |
| Sawyer's Pharmacy | 1.25 | Albert J. Morin, Recording Statistics | <u>115.25</u> |
| Sanel Auto Parts | 24.94 | APPROP. - | 100.00 |
| United Auto Supply Co. | 5.48 | | |
| Bergevin's Truck Services | 26.20 | <u>Blister Rust Control:</u> | |
| Coll's TV and Radio Service | 33.20 | Treas., State of N.H., 1972 Approp. | <u>100.00</u> |
| N.H. Medical Supplies | 18.00 | APPROP. - | 100.00 |
| Southwestern N.H. Mutual Aid System | 5.00 | | |

Detailed Statement of ExpendituresRubbish Disposal (Dump):

Louis J. Letourneau
 Nelson E. Letourneau
 Highway Department, Jaffrey, N.H.,
 Letourneau Gas & Oil Co.
 Belletete's, Inc.,
 Paul J. Cota
 Butler Oil Co.
 W. E. Aubuchon Co., Inc.,
 APPROP. - 7,500.00

HIGHWAYS AND BRIDGES:Summer Maintenance:

Highway Department
 Letourneau Gas & Oil Co.
 Postmaster, Jaffrey, N.H.,
 APPROP. - 20,000.00

Winter Maintenance:

Highway Department
 Letourneau Gas & Oil Co.
 Gerald Charlonne
 Roland F. Thoin
 APPROP. - 40,000.00

Tarring:

Highway Department
 Belletete's, Inc.,

Tarring: (Cont'd)

APPROP. - 20,000.00

Town Road Aid Construction:

Highway Department
 Treas., State of N.H.
 APPROP. - 1,420.50

7,101.88
1,420.50
 8,522.38

General Highway Expenses:

Pitney-Bowes, Inc.,
 Highway Department
 W.E. Aubuchon Co., Inc.,
 Forcier's Supermarket
 Standard Uniform Rentals
 Belletete's, Inc.,
 Savron Graphics
 United Auto Supply Co.
 Walt's Signs
 Keene Ind. Paper Co.
 3M Bus. Products Sales
 APPROP. - 1,200.00

35.75
 465.93
 62.16
 8.33
 370.02
 23.42
 45.80
 2.10
 12.00
 15.08
69.09
 1,109.38

Maintenance of Equipment:

Highway Department
 W. E. Aubuchon Co., Inc.,
 APPROP. - 10,000.00

9,971.68
1.95
 9,973.63

8,590.15
14.64
 8,604.79

41,214.10
 1,553.96
16.00
 20.40
 42,804.46

18,776.84
 237.98
25.00
 19,041.82

2,881.00
 2,805.00
 1,902.75
 36.48
 30.29
 118.80
 20.09
4.95
 7,799.36

Detailed Statement of Expenditures

| | | | | | |
|--------------------------------|-----------------|--|--|--|--|
| <u>Library (Cont'd)</u> | | | | | |
| APPROP. - | 5,000.00 | | | | |
| RECEIPTS - | <u>364.00</u> | | | | |
| | 5,364.00 | | | | |
| <u>Library Roof Repairs:</u> | | | | | |
| A. L. Johnson | | | | | |
| APPROP. - | -0- | | | | |
| <u>Welfare:</u> | | | | | |
| Claire C. Moore, Overseer | | | | | |
| APPROP. - | 9,000.00 | | | | |
| RECEIPTS - | <u>138.75</u> | | | | |
| | 9,138.75 | | | | |
| <u>Memorial Day Committee:</u> | | | | | |
| Jaffrey Memorial Day Committee | | | | | |
| APPROP. - | 500.00 | | | | |
| | <u>500.00</u> | | | | |
| <u>Water Utilities:</u> | | | | | |
| Jaffrey Water Works | | | | | |
| APPROP. - | 300.00 | | | | |
| | <u>300.00</u> | | | | |
| <u>Recreation:</u> | | | | | |
| <u>Skating Rink:</u> | | | | | |
| Gerald J. Martin | | | | | |
| W. E. Aubuchon Co., Inc., | | | | | |
| | 370.00 | | | | |
| | <u>8.15</u> | | | | |
| | 378.15 | | | | |
| <u>Skating Rink (Cont'd)</u> | | | | | |
| Jaffrey Water Works | | | | | |
| | | | | | |
| APPROP. - | -0- | | | | |
| RECEIPTS: | 200.00 | | | | |
| | <u>200.00</u> | | | | |
| <u>Parks, Commons, Etc.:</u> | | | | | |
| Philip R. LaBrie | | | | | |
| Highway Department | | | | | |
| Roland P. Archambault | | | | | |
| The Ark, Inc., | | | | | |
| W. E. Aubuchon Co., Inc., | | | | | |
| APPROP. - | 2,000.00 | | | | |
| | <u>2,000.00</u> | | | | |
| <u>Shattuck Park:</u> | | | | | |
| Donald Baird | | | | | |
| Roland P. Archambault | | | | | |
| APPROP. - | 500.00 | | | | |
| RECEIPTS - | <u>50.00</u> | | | | |
| | 550.00 | | | | |
| <u>Jaffrey Center Common:</u> | | | | | |
| Peterborough Agway | | | | | |
| The Ark, Inc., | | | | | |
| | 39.00 | | | | |
| | <u>222.25</u> | | | | |
| | 261.25 | | | | |
| <u>Humiston Field:</u> | | | | | |
| Joseph T. Griffin | | | | | |
| Arthur J. Christian | | | | | |
| Belletete's, Inc., | | | | | |
| George N. Fontaine | | | | | |
| | 663.00 | | | | |
| | <u>242.50</u> | | | | |
| | 905.50 | | | | |
| | <u>88.36</u> | | | | |
| | 993.86 | | | | |
| | <u>277.35</u> | | | | |
| | 1,271.21 | | | | |

43.23
421.38

743.05
 306.75
 52.50
 66.50
10.64
 1,179.44

525.00
222.50
 747.50

39.00
222.25
 261.25

663.00
 242.50
 88.36
 277.35

Detailed Statement of Expenditures

| | | |
|------------------------------------|--------------|---------------|
| <u>Humiston Field (Cont'd)</u> | | <u>209.50</u> |
| Don's Sunoco Station | 20.55 | 6,184.74 |
| Leonard Burgoyne | 149.25 | |
| W. E. Aubuchon, Co., Inc., | 13.35 | |
| M. E. O'Brien, Co., | 53.06 | |
| Junie Blaisdell, Inc., | 12.95 | |
| Highway Department, Jaffrey, N.H. | 13.50 | |
| Alfred H. Letourneau | 86.25 | |
| Leo L LeClair | <u>25.00</u> | |
| W. W. L ¹ es Co., Inc., | 1,658.62 | |
| APPROP. - 1,500.00 | | |
| <u>Lake Contoocook:</u> | | |
| Stephen C. Lowe | 1,383.00 | 585.00 |
| Paul J. Kidder | 102.30 | 258.40 |
| Paul J. Cota | 220.00 | 22.05 |
| John B. Robichaud | 554.90 | 3.94 |
| Constance Stratton | 765.90 | 250.00 |
| Jane Sawyer | 756.00 | 5,203.00 |
| Dean Robinson | 811.80 | 56.21 |
| Highway Department | 255.60 | <u>98.45</u> |
| James J. Pelletier | 434.50 | 6,477.05 |
| Philip Powley | 396.00 | |
| Harold Greif | 70.40 | |
| Belletete's Inc., | 26.16 | |
| Sawyer's Pharmacy | 9.25 | |
| W. E. Aubuchon Co., Inc., | 4.58 | |
| Keene Ind. Paper Co., | 16.40 | |
| F. Mei & Co., | 10.00 | |
| Henry J. Belletete | 123.45 | |
| Roland P. Archambault | 35.00 | |
| <u>Humiston Field (Cont'd)</u> | | |
| Oliver R. Burgoyne | | |
| APPROP. - 4,500.00 | | |
| RECEIPTS - <u>1,348.05</u> | | 5,848.05 |
| <u>Cemeteries:</u> | | |
| <u>Conant Cemetery:</u> | | |
| Leon E. Jackson | | |
| The Share Corporation | | |
| Belletete's, Inc., | | |
| W. E. Aubuchon Co., Inc., | | |
| Ralph J. Davis Estate | | |
| Highway Department | | |
| George N. Fontaine | | |
| Kelco Supply Co., | | |
| Baptist Cemetery: | | |
| Highway Department | | |
| Cutter Cemetery: | | |
| Highway Department | | |
| Laconia Malleable Works | | |
| A. L. Baldwin, Inc., | | |
| Old Burying Ground: | | |
| Highway Department | | |
| Cournoyer Funeral Home | | |
| APPROP. - 9,500.00 | | |
| RECEIPTS - <u>6,768.73</u> | | 9,126.72 |
| 18,268.73 | | |

Detailed Statement of Expenditures

| | | | |
|---|-----------------|--|-----------------|
| <u>UNCLASSIFIED:</u> | | | |
| Legal Expenses | 300.00 | | |
| | <u>300.00</u> | | |
| APPROP. - 500.00 | | | <u>659.00</u> |
| | | | <u>659.00</u> |
| <u>Regional Dues:</u> | | | |
| Monadnock Region Association | 1,540.00 | | |
| | <u>1,540.00</u> | | |
| APPROP. - 1,540.00 | | | 274.20 |
| | | | <u>80.00</u> |
| | | | 354.20 |
| <u>Taxes Bought by Town:</u> | | | |
| Raymond J. Desmarais, Tax Collector | 6,083.21 | | |
| | <u>6,083.21</u> | | |
| APPROP. - 8,500.00 | | | 9,009.47 |
| | | | <u>3,776.48</u> |
| | | | 12,785.95 |
| <u>Discounts, Abatements & Refunds:</u> | | | |
| Peter A. Dionne, Town Tax refunded | 7.08 | | |
| George A. Lovering, 1971 Prop. Tax | 14.19 | | |
| Patty P. Calkins, " " " | 251.96 | | |
| Willis Schandelmayer, Auto Tax Refunded | 69.95 | | |
| Annette H. Tribble, " " " | 17.92 | | |
| Herbert L. Shore, Veteran's exemption | 48.75 | | |
| Alfred R. Washburn, Auto Tax Refunded | 22.79 | | |
| Charles B. Beauregard, Timber Tax Refunded | 155.00 | | |
| David & Wilma Jewell, Land Use Abatement | 145.99 | | |
| The Ark, Inc., " " " | 416.88 | | |
| Daniel C. Shattuck, Jr., " " " | 109.56 | | |
| Russell B. Lowe, Jr., " " " | 94.22 | | |
| Copeland & Mildred Draper " " " | 266.56 | | |
| Loren & Elsie King, 1971 Prop. Tax Abated | 13.85 | | |
| | <u>1,634.70</u> | | |
| <u>Jaffrey Women's Club:</u> | | | |
| Painting Clock Tower | 900.00 | | |
| | <u>900.00</u> | | |
| APPROP. - 900.00 | | | 1,730.95 |
| | | | <u>1,730.95</u> |
| | | | 83.48 |
| | | | <u>83.48</u> |
| | | | 2,042.00 |
| | | | <u>2,042.00</u> |
| <u>Elliot Community Hospital:</u> | | | |
| Elliot Community Hospital | | | |
| APPROP. - 659.00 | | | |
| | | | |
| <u>Signs:</u> | | | |
| Treas., State of N.H. | | | |
| Walt's Signs | | | |
| | | | |
| <u>Retirement, Social Security, Etc.:</u> | | | |
| Treas., State of N.H., Soc. Sec. | | | |
| Employees Retirement System | | | |
| APPROP. - 1,976.76 | | | |
| | <u>1,976.76</u> | | |
| | | | |
| <u>Monadnock Visiting Nurses Assn.:</u> | | | |
| Mon. Visiting Nurses Assn. | | | |
| APPROP. - 2,042.00 | | | |
| | | | |
| <u>Group Insurance:</u> | | | |
| Nat. Home Assurance Co. | | | |
| RECEIPTS: - 83.48 | | | |
| | | | |
| <u>Blue Cross-Blue Shield:</u> | | | |
| N.H. - Vt. Hospitalization Service | | | |
| APPROP. - 1,700.00 | | | |
| | | | |
| RECEIPTS - 599.45 | | | |
| | | | |
| | | | |

Detailed Statement of Expenditures

| | | | |
|--|--------------|------------------|---|
| <u>Bicentennial Celebration:</u> | | | |
| Jaffrey Bicentennial Committee | | <u>500.00</u> | <u>New Equipment: (Cont'd)</u> |
| RECEIPTS - 500.00 | | 500.00 | APPROPS - 14,137.00 |
| <u>Accelerated IRA Program:</u> | | | <u>INDEBTEDNESS PAYMENTS:</u> |
| Treas., State of N.H. | | <u>38,000.00</u> | <u>Payment on Principal:</u> |
| APPROP. - 38,000.00 | | 38,000.00 | Mon. Nat. Bank - Sewer Bonds 500.00 |
| | | | First Nat. Bank, Boston, Mass. Water Bond 20,000.00 |
| | | | N.E. Merch. Nat. Bank, Boston, Mass |
| | | | Sewer Bonds 5,000.00 |
| | | | First Nat. Bank, Boston, Mass., |
| | | | Sewer Bonds |
| | | | <u>50,000.00</u> |
| | | | <u>75,500.00</u> |
| <u>Aeronautical Maintenance Fund:</u> | | | |
| Town of Jaffrey Aeronautical Fund | | <u>1,000.00</u> | |
| APPROP. - 1,000.00 | | 1,000.00 | APPROPS. - 65,000.00 |
| <u>Monadnock Family & Mental Health Service:</u> | | | <u>Temporary Loans:</u> |
| Mon. Family & Mental Health Service | | <u>1,005.00</u> | Monadnock National Bank |
| APPROP. - 1,005.00 | | 1,005.00 | |
| | | | <u>Interest:</u> |
| | | | Mon. Nat. Bank, Sewer Bonds 1,114.27 |
| | | | First Nat. Bank, " 18,268.00 |
| | | | " " " Water Bonds 17,116.25 |
| | | | N.E. Merch. Nat. Bank, Sewer Bonds 3,652.25 |
| | | | " " " " Water Bonds <u>595.00</u> |
| | | | 40,745.77 |
| | | | <u>Temporary Loans:</u> |
| | | | Monadnock Nat. Bank |
| | | | APPROPS. - 5,500.00 |
| | | | RECEIPTS - <u>36,670.02</u> |
| | | | 42,170.02 |
| <u>Miscellaneous:</u> | | | |
| Atty. Wm. D. Tribble, J. Jalbert Estate | 43.50 | | |
| Richard M. Letourneau, Car Removal | <u>10.00</u> | | |
| RECEIPTS: - 53.50 | 53.50 | | |
| <u>NEW EQUIPMENT:</u> | | | |
| Highway Department: | | | |
| Ray Moore Motors, New Pickup Truck | | <u>5,337.00</u> | |
| | | 5,337.00 | |
| <u>Fire Department:</u> | | | |
| Ray Moore Motors, New Fire Truck | | <u>8,800.00</u> | |
| | | 8,800.00 | |

Detailed Statement of Expenditures

| | | | |
|------------------------------------|------------------|--|-------------------|
| CAPITAL RESERVE FUNDS: | | | |
| Highway Department, Equip. Fund | <u>5,000.00</u> | Conant Indigent Fund Trustees: | <u>88.90</u> |
| Fire Department, Equip. Fund | 5,000.00 | Temporary Loan | 88.90 |
| Bicentennial Celebration Fund | <u>5,000.00</u> | RECEIPTS: - 88.90 | |
| APPROPS: - 12,000.00 | 2,000.00 | <u>Jaffrey-Rindge Cooperative School District:</u> | |
| PAYMENTS TO OTHER GOVT. DIVISIONS: | 2,000.00 | <u>Treas., School District:</u> | |
| <u>Treas., State of N.H.:</u> | | Balance of 71-72 Approp. | 305,270.15 |
| 1971 Resident Taxes | 7,699.18 | 1972-73 Appropriation | <u>279,409.00</u> |
| 1971 Timber Yield Tax | 29.69 | | 584,679.15 |
| 1972 Resident Taxes | <u>927.00</u> | | |
| RECEIPTS: - 8,655.87 | 8,655.87 | TOTAL EXPENDITURES | \$ 1,528,561.97 |
| <u>Treas., County of Cheshire:</u> | | | |
| 1972 County Tax | <u>56,753.89</u> | | |
| APPROPS. - 56,753.89 | 56,753.89 | | |
| <u>Town of Rindge, N.H.:</u> | | | |
| Taxes on Bullet Pond Land | <u>2,217.60</u> | | |
| APPROP. - 2,000.00 | 2,217.60 | | |

TOWN OF JAFFREY, N.H.REPORT OF HIGHWAY AGENT

For the year ending Dec. 31, 1972

RECAPITULATION

| | | | |
|----------------------------|--------------|----------------------|---------------|
| Winter | \$ 41,214.10 | Cemeteries | \$ 6,094.92 |
| Sewer Maintenance | 7,716.56 | Parks, Commons, Etc. | 306.75 |
| Maintenance of Equipment | 9,971.68 | Lake Contocook Beach | 255.60 |
| Dump | 1,902.75 | Humiston Park | 13.50 |
| Tarring of Roads | 8,590.15 | Main Street Sewer | 10,236.06 |
| Town Road Aid Construction | 7,101.88 | Highway Subsidy | 17,315.74 |
| General Highway Expenses | 465.93 | | |
| Town Construction | 409.25 | | |
| Summer Maintenance | 18,778.84 | TOTAL EXPENDITURES | \$ 130,373.71 |

WINTER:Labor:

| | | | |
|---------------------------|----------|-----------------------------------|----------|
| Henry J. Belletete, Agent | 3,971.25 | Wallace B. Wooster, Jr., | 1,270.35 |
| Harold L. Turner | 3,404.03 | Curtis Burnham | 216.00 |
| Ernest J. Lafleur | 1,602.00 | John J. Sherwin | 97.70 |
| Harry E. Mackenzie | 470.40 | Douglas Shattuck | 1,040.45 |
| Andre P. Gagnon | 3,371.15 | <u>Equipment:</u> | |
| Bruce L. DeBonville | 3,296.70 | Oliver R. Burgoyne | 2,829.80 |
| Ross Gauthier | 309.35 | Lilyd C. Dunning, Sr. | 1,477.75 |
| Michael J. Symonowicz | 997.55 | Henry J. Belletete | 2,270.00 |
| Robert G. Sands | 602.60 | Gerald Charlonne | 40.00 |
| Frederick L. Mackenzie | 17.50 | <u>Supplies, Materials, Etc.:</u> | |
| Michael J. Given | 1,161.88 | The Chemical Corporation | 7,148.03 |
| Raymond Baird | 63.60 | Texaco, Inc., | 2,557.77 |
| Paul D. Duval | 293.70 | Armand DeGrandpre | 16.00 |
| Peter F. Boudreau | 748.55 | Dinsmore Services | 16.80 |
| Scott R. Knight | 548.98 | The Harris Construction Corp. | 18.30 |
| Duane Hood | 475.20 | United Auto Supply Co. | 5.47 |
| | | Ken Jones, Inc. | 309.38 |

Report of Highway Agent (Cont'd)Maintenance of Equipment: (Cont'd)

| | |
|------------------------------------|-----------------|
| Boutwell's Garage | 112.35 |
| Richard M. Letourneau | 25.00 |
| Dick's Chevron Station | 65.10 |
| Washer's Radiator & Glass Co. | 3.50 |
| Walt's Signs | 32.00 |
| Palmer Spring Co. | 850.43 |
| Red's Arco Service | 17.50 |
| Hopkins Garage | 39.60 |
| Gingras Truck Center | 48.30 |
| Hackler Motors, Inc., | 379.45 |
| Public Service Co. of N. H. | 3.12 |
| Hydraulic Jack Service | 108.44 |
| D. D. Bean and Sons Co. | 25.90 |
| N. H. Explosives and Machinery Co. | 194.20 |
| The Harris Oil Company | 134.98 |
| Fowler Trucks | 1,755.42 |
| Advance Bearings | 48.67 |
| Johnson Motor Parts | 627.71 |
| A. Baldwin, Inc., | 39.60 |
| N.E. Explosives and Machinery | 34.38 |
| Sanel Auto Parts | 7.00 |
| H. P. Welch Co. | 8.15 |
| Corriveau-Routhier (Refund) | (46.62) |
| | <u>9,971.68</u> |

DUMP MAINTENANCE:Labor:

| | |
|-----------------------|--------|
| Henry J. Belletete | 15.00 |
| Ernest J. LaFleur | 136.50 |
| Michael J. Symonowicz | 20.70 |
| Andre P. Gagnon | 172.15 |

Dump Account (Cont'd)

| | |
|--------------------------|--------------|
| Bruce L. DeBonville | 119.20 |
| Wallace B. Wooster, Jr., | 19.80 |
| Harold L. Turner | 26.50 |
| Peter F. Boudreau | 31.70 |
| <u>Equipment:</u> | |
| Oliver R. Burgoyne | 881.25 |
| Arthur Bernier | 266.00 |
| Raymond Daniels | 175.95 |
| Lloyd C. Dunning, Sr., | <u>38.00</u> |
| | 1,902.75 |

GENERAL HIGHWAY EXPENSES:

| | |
|-----------------------------------|--------------|
| <u>Supplies, Materials, Etc.:</u> | |
| Standard Uniform Rentals | 272.29 |
| Ray Moore Motors | .97 |
| Roland F. Thoin | 137.87 |
| Pub. Serv. Co. of N.H. | 1.92 |
| Simplex Time Recorder | 25.00 |
| Keene Industrial Paper Co., | <u>27.88</u> |
| | 465.93 |

TOWN ROAD AID CONSTRUCTION:Labor:

| | |
|---------------------------|----------|
| Henry J. Belletete, Agent | 1,394.00 |
| Harold L. Turner | 596.25 |
| Ernest J. LaFleur | 333.90 |
| Andre P. Gagnon | 785.40 |
| Bruce L. DeBonville | 818.93 |
| Michael J. Symonowicz | 124.20 |
| Ross Gauthier | 85.10 |
| Robert G. Sands | 441.60 |
| Michael J. Given | 82.80 |

Report of Highway Agent (Cont'd)
Sewer Maintenance (Cont'd)

| | |
|--------------------------|-----------------|
| BIF Industries | 444.21 |
| N.H. Welding Supply Co. | 30.46 |
| United Auto Supply Co. | 3.32 |
| Cramer Electronics | 71.00 |
| D. Jerry Marrotte | 184.50 |
| R. C. Hazleton Co., Inc. | 12.63 |
| | <u>7,716.56</u> |

MAINTENANCE OF EQUIPMENT:

| | |
|-------------------------------------|----------|
| <u>Labor:</u> | |
| Andre P. Gagnon | 1,318.90 |
| Bruce L. DeBonville | 765.20 |
| Harold L. Turner | 11.95 |
| Roderick A. Scribner | 28.60 |
| Peter F. Boudreau | 46.20 |
| <u>Supplies, Materials, Etc.:</u> | |
| R. C. Hazleton, Company, Inc., | 511.50 |
| The Harris Construction Corporation | 78.62 |
| Auto Parts Sales | 103.11 |
| B - B Chain Co. | 186.25 |
| Christie and Thomson, Inc., | 284.89 |
| Rice's, Inc., | 525.50 |
| Benner Electronics | 12.00 |
| United Auto Supply Co. | 33.79 |
| R. N. Jonson, Inc., | 643.49 |
| Emmas Service Station | 21.00 |
| N.H. Welding Supply Co. | 346.23 |
| Kustom Valley Auto Body Co. | 295.50 |
| Kemtronics | 30.00 |
| J. Crocker Metal Co. | 24.88 |
| Ray Moore Motors | 107.00 |
| J. C. Croucher, Inc., | 82.89 |

Winter: (Cont'd)

| | |
|----------------------------|---------------|
| Red's Arco Service | 1.50 |
| R. C. Hazleton, Co., Inc., | 381.06 |
| B - B. Chain Co. | <u>181.30</u> |
| | 41,214.10 |

SEWER MAINTENANCE:

| | |
|-----------------------------------|----------|
| <u>Labor:</u> | |
| Henry J. Bellatete | 277.50 |
| Harold L. Turner | 969.23 |
| Ernest J. Lafleur | 219.95 |
| Bruce L. DeBonville | 371.40 |
| Michael J. Symonowicz | 114.45 |
| Andre P. Gagnon | 224.70 |
| Michael J. Given | 82.80 |
| Douglas Shattuck | 116.15 |
| Robert G. Sands | 80.50 |
| Scott R. Knight | 151.80 |
| Wallace B. Wooster, Jr., | 116.60 |
| Duane Hood | 101.20 |
| Peter F. Boudreau | 110.15 |
| <u>Equipment:</u> | |
| H. E. MacKenzie | 300.00 |
| Lloyd C. Dunning, Sr. | 112.00 |
| <u>Supplies, Materials, Etc.:</u> | |
| Treas., State of N.H. | 1.30 |
| Fischer and Porter Co. | 339.63 |
| Nyanza, Inc., | 1,196.95 |
| The Harris Construction Corp. | 164.33 |
| Evans & Devlin | 52.61 |
| Penn Culvert Corporation | 211.67 |
| Jones Chemicals | 1,655.52 |

Report of Highway Agent (Cont'd)Town Road Aid Construction (Cont'd)

| | |
|-------------------------|-----------------|
| Douglas Shattuck | 52.90 |
| Wallace B. Wooster, Jr. | 268.40 |
| Paul D. Duval | 19.80 |
| Peter F. Boudreau | 901.80 |
| Roderick A. Scribner | 554.40 |
| Scott R. Knight | 484.00 |
| Duane Hood | 158.40 |
| | <u>7,101.88</u> |

TARRING OF ROADS:Labor:

| | |
|---------------------------|--------|
| Henry J. Belletete, Agent | 231.00 |
| Harold L. Turner | 453.79 |
| Ernest J. Lafleur | 584.35 |
| Bruce L. DeBonville | 422.28 |
| Michael J. Given | 186.30 |
| Michael J. Symonowicz | 20.70 |
| Douglas Shattuck | 177.10 |
| Wallace B. Wooster, Jr. | 455.40 |
| Paul D. Duval | 89.10 |
| Roderick A. Scribner | 149.60 |
| Robert G. Sands | 455.40 |
| Scott R. Knight | 235.40 |
| Peter F. Boudreau | 260.50 |
| Andre P. Gagnon | 162.00 |
| Douglas Shattuck | 20.70 |
| Duane Hood | 59.40 |

Equipment:

| | |
|--------------------|--------|
| R. G. White | 555.00 |
| Jack Summers, Inc. | 200.00 |
| Henry J. Belletete | 97.50 |

Tarring of Roads (Cont'd):

| | |
|-----------------------------------|---------------|
| <u>Supplies, Materials, Etc.:</u> | |
| Cold River Hot Mix Corp. | 1,375.96 |
| Lake Asphalt & Petroleum | 879.55 |
| N. H. Bituminous Co., Inc., | 889.72 |
| Jordan-Milton Machinery, Inc., | <u>629.40</u> |
| | 8,590.15 |

TOWN CONSTRUCTION:Labor:

| | |
|-----------------------------------|--------------|
| Henry J. Belletete, Agent | 64.50 |
| Harold L. Turner | 75.50 |
| Michael J. Symonowicz | 22.50 |
| Bruce L. DeBonville | 55.60 |
| Peter F. Boudreau | 34.50 |
| <u>Equipment:</u> | |
| N. J. Peard | 69.30 |
| <u>Supplies, Materials, Etc.:</u> | |
| Fletcher's Paint Works | 70.85 |
| Keene Sand & Gravel Co. | <u>16.50</u> |
| | 409.25 |

SUMMER MAINTENANCE:Labor:

| | |
|---------------------------|-----------------|
| Henry J. Belletete, Agent | 2,787.00 |
| Harold L. Turner | 2,386.95 |
| Ernest J. Lafleur | 1,335.30 |
| Bruce L. DeBonville | 1,748.43 |
| Douglas Shattuck | 348.45 |
| Michael J. Given | 196.65 |
| Wallace B. Wooster, Jr. | 1,103.74 |
| Paul D. Duval | 154.00 |
| Andre P. Gagnon | 1,286.00 |
| Roderick A. Scribner | <u>1,431.90</u> |

Report of Highway Agent cont'dSummer Maintenance (Cont'd)

| | |
|-----------------------------------|-------------|
| Scott R. Knight | 701.00 |
| Robert G. Sands | 240.35 |
| Peter F. Boudreau | 556.90 |
| Duane Hood | 286.00 |
| <u>Equipment:</u> | |
| Harry E. MacKenzie | 492.00 |
| Henry J. Belletete | 909.25 |
| Lloyd C. Dunning, Sr., | 28.00 |
| R. G. White | 749.70 |
| <u>Supplies, Materials, Etc.:</u> | |
| Texaco, Inc., | 1,835.28 |
| Northeastern Culvert Corporation | 705.96 |
| The Harris Oil Company | 89.98 |
| Standard Uniform Rentals | 220.70 |
| Arthur Whitcomb, Inc., | 93.46 |
| Municipal Services | 72.50 |
| United Auto Supply Co., | 3.49 |
| Ray Moore Motors | 14.35 |
| Coll's TV and Radio Service | <u>1.50</u> |
| | 18,778.84 |

CEMETERIES:

| | |
|---------------------------|----------|
| <u>Labor:</u> | |
| Henry J. Belletete, Agent | 40.75 |
| Ernest J. LaFleur | 940.75 |
| Douglas Shattuck | 561.20 |
| Michael J. Given | 423.20 |
| Wallece B. Wooster, Jr. | 1,002.10 |
| Paul D. Duval | 188.10 |
| Leon E. Jackson | 1,230.15 |
| Roderick A. Scribner | 361.15 |
| Douglas MacQuarrie | 68.20 |

Cemeteries: (Cont'd)

| | |
|-----------------------------------|---------------|
| Scott R. Knight | 368.50 |
| Peter F. Boudreau | 114.20 |
| Robert G. Sands | 89.70 |
| Bruce L. DeBonville | 19.85 |
| Duane Hood | 19.80 |
| <u>Equipment:</u> | |
| Harry E. MacKenzie | 100.00 |
| <u>Supplies, Materials, Etc.:</u> | |
| Jaffrey Water Works | 7.50 |
| George N. Fontaine | 453.62 |
| Kelco Supply Co. | <u>106.15</u> |
| | 6,094.92 |
| <u>PARKS AND COMMONS:</u> | |
| <u>Labor:</u> | |
| Douglas Shattuck | 9.20 |
| Scott R. Knight | 116.60 |
| Wallace B. Wooster, Jr., | 70.40 |
| Harold L. Turner | 13.30 |
| Ernest J. LaFleur | 13.25 |
| Duane Hood | 30.80 |
| Bruce L. DeBonville | 10.60 |
| Robert G. Sands | 18.40 |
| <u>Supplies, Materials, Etc.:</u> | |
| Jaffrey Water Works | 17.50 |
| Ray Moore Motors | <u>6.70</u> |
| | 306.75 |
| <u>HUMISTON PARK:</u> | |
| <u>Supplies, Materials, Etc.:</u> | |
| Keene Sand and Gravel Co., | <u>13.50</u> |
| | 13.50 |

Report of Highway Agent (Cont'd)LAKE CONTOOCOOK BEACH:

| | | | |
|---------------------------|--------------|-------------------------------------|------------------|
| <u>Labor:</u> | | | |
| Andre P. Gagnon | 39.00 | Main Street Sewer (Cont'd) | 82.80 |
| Bruce L. DeBonville | 43.70 | Douglas Shattuck | 300.30 |
| Ernest J. Lafleur | 37.10 | <u>Equipment:</u> | |
| Peter F. Boudreau | 19.80 | Henry J. Belletete | 387.00 |
| Scott R. Knight | 8.80 | Lloyd C. Dunning, Sr., | 1,610.00 |
| Wallace B. Wooster, Jr., | 13.20 | <u>Supplies, Materials, Etc.,:</u> | |
| Robert G. Sands | 11.50 | The Harris Construction Corporation | 436.91 |
| <u>Equipment:</u> | | Saco Brick Company | 2,232.70 |
| Henry J. Belletete | <u>82.50</u> | Hanson-Fox Company | 14.22 |
| | 255.60 | Rila Pre-Cast Concrete Products | 508.00 |
| <u>MAIN STREET SEWER:</u> | | Corriveau-Routhier | 390.13 |
| <u>Labor:</u> | | D. Jerry Marrotte | 224.75 |
| Henry J. Belletete, Agent | 355.50 | Arthur Whitcomb, Inc., | 696.25 |
| Harold L. Turner | 282.25 | Monadnock Lumber Co., | 54.48 |
| Bruce L. DeBonville | 368.95 | Everett J. Prescott Co., | 342.87 |
| Scott R. Knight | 501.60 | Belletete's, Inc., | <u>51.80</u> |
| Wallace B. Wooster, Jr., | 129.80 | | 10,236.06 |
| Robert G. Sands | 103.80 | <u>HIGHWAY SUBSIDY PROGRAM:</u> | |
| Ernest J. Lafleur | 95.40 | Tarring Roads: | |
| Andre P. Gagnon | 864.00 | Keene Paving Co., | <u>17,315.74</u> |
| Peter F. Boudreau | 191.55 | | 17,315.74 |
| Roderick A. Scribner | 11.00 | <u>TOTAL EXPENDITURES</u> | 130,373.71 |

HENRY J. BELLETETE,
Highway Agent

| TAX COLLECTOR'S REPORT | | | | | | | |
|---------------------------|---|----------------|-------------------------|--------------|-----------------------|-------------------------|-----------------------------|
| Tax | Committed + Uncollected Jan. 1, '72 | Added Taxes | Interest + Penalties | TOTALS | Remittances to Treas. | | Uncollected Dec. 31, '72 |
| | | | | | Taxes | Interest + Penalties | |
| <u>1972</u> | | | | | | | |
| Property | 706,935.56 | 419.62 | 39.42 | 633,877.90 | 39.42 | 1,939.45 | 56,693.78 |
| Resident | 19,360.00 | 20.00 | 58.00 | 13,720.00 | 58.00 | 1,280.00 | 4,380.00 |
| Yield | 944.99 | | | 944.99 | | | |
| Bank Stock | 1,960.00 | 12.00 | | 1,972.00 | | | |
| Discounts | | | | 14,844.05 | | | |
| | | | | \$729,749.59 | | | |
| <u>1971</u> | | | | | | | |
| Property | 42,707.74 | 2,472.28 | 1,884.03 | 44,821.35 | 1,884.03 | 157.07 | 176.43 |
| Resident | 3,825.00 | 260.00 | 306.00 | 3,217.00 | 306.00 | 565.00 | 303.00 |
| Yield | 65.52 | | | 65.52 | | | 65.52 |
| Discounts | | | | 25.17 | | | |
| | | | | \$ 51,520.57 | | | |
| <u>1970</u> | | | | | | | |
| Property | 345.96 | | | 167.92 | | | 178.04 |
| Poll | 90.00 | | 14.90 | 36.00 | 14.90 | | 54.00 |
| Head | 260.00 | | 11.50 | 115.00 | 11.50 | | 145.00 |
| | | | | \$ 722.36 | | | |
| <u>Previous Years</u> | | | | | | | |
| Poll | 90.62 | | 4.69 | 45.63 | 4.69 | | 44.99 |
| Head | 245.00 | | 12.00 | 120.00 | 12.00 | | 125.00 |
| | | | | \$ 352.31 | | | |
| <u>Sewer</u> | | | | | | | |
| 1972 | 18,028.00 | 340.00 | | 16,793.00 | | 240.00 | 1,335.00 |
| 1971 | 1,235.00 | | | 1,215.00 | | 20.00 | |
| | | | | \$ 19,603.00 | | | |

Tax Sale Summaries

| | Sale + Unredeemed | Interest + Cost | Totals | Remittances Tax, I. + C. | Unredeemed Dec. 31, 1972 |
|-----|----------------------|--------------------|---------|-----------------------------|-----------------------------|
| '71 | 6083.21 | 28.62 | 6111.83 | 1632.56 | 4479.27 |
| '70 | 759.43 | 50.68 | 810.11 | 508.54 | 301.57 |
| '69 | 923.03 | 174.04 | 1097.07 | 898.83 | 198.24 |
| '68 | .01 | 55.15 | 55.16 | 55.16 | |

UNREDEEMED TAXES LEVY OF

| | 1971 | 1970 | 1969 |
|-------------------------------|---------|--------|--------|
| Annett Wood Products, Inc. | 3063.36 | | |
| Butler, Ross | 25.54 | | |
| Duval, John + Marianne | 96.37 | | |
| Girouard, Joseph | 1.63 | | |
| Johansson, Kenneth + Virginia | 2.05 | | |
| Paradise, Alfred + Margaret | 169.70 | | |
| Pelkey, Lena | 335.10 | 262.59 | 198.24 |
| Piwowarczyk, Sandra L. | 563.10 | 18.39 | |
| Trifiletti, Vincent + Joyce | | 20.59 | |
| Shea, Daniel + Doris | 98.34 | | |
| Woodward, Heirs of Mrs. --- | 100.88 | | |

UNPAID PROPERTY TAXES
+ SEWER RENTALS

| | 1970 | 1971 |
|--------------------|--------|--------|
| Jordon, Eugene A. | 131.04 | |
| Sweeney, Norman J. | 47.00 | 176.43 |

1972

| | | | | | |
|--------------------------------|---------|-------|-----------------------------|---------|--------|
| Asselin, Robert + Merle | 751.12 | 20.00 | Deschenes, Albert | 398.07 | |
| Baird, John + Barbara | 168.32 | | Deschenes, A. M. Estate | 8330.55 | 160.00 |
| Baird, Raymond + Jane | 255.64 | 20.00 | Deschenes, Eva C. | 744.68 | |
| Benjamin, Alvin + Beulah | 1074.95 | | Deschenes, Paul L. | 866.65 | |
| Bennett, Nancy | 232.73 | 20.00 | Deschenes, P. Edward + Mary | 179.91 | 40.00 |
| Blood, Ervin + Shirley | 284.86 | | Desmarais, Edward | 484.05 | 60.00 |
| Boutwell's Garage Inc. | 711.14 | | Devlin, William E. | 50.56 | |
| Butler, Roda | 455.84 | | Donnelly, Patricia | 111.88 | |
| Chamberlain, Sterling + Sheila | 182.64 | | Ellis, Leona | 245.68 | 20.00 |
| Ciesluk, Adolph | 256.30 | | Ezrow, Joseph | 81.01 | |
| Clark, Daniel | 156.04 | | Forcier, Joseph F. Jr. | 273.90 | 20.00 |
| Comstock, Joan | 123.50 | | Deschenes, Marion | 87.98 | |
| Congregation of Sacred Heart | 5490.28 | | Gilbert, Stephen + Mary | 764.93 | |
| Converse, Clinton + Rosalie | 304.58 | | Gerlick, Donald | 696.20 | 40.00 |
| DeCelle, Charles + Joanne | 96.28 | | Gordon, Donald + Patricia | 609.55 | |

| | | | |
|-----------------------------------|-------|-------------------------------|-------|
| Grund, Margaret + Gustafson, Carl | | Evans, Richard | |
| 235.27 | | 229.14 | 60.00 |
| Guitard, Telesphore + Marie | | Moore, Harold + Janet | |
| 376.49 | | 11.95 | |
| Harrsen, Frederick + Grace | | Motuzas, Joseph | |
| 363.87 | | 231.07 | |
| Hartwell, Richard + Lois | | Ouellette, Adrien + Alice | |
| 417.79 | 20.00 | 559.80 | 80.00 |
| Heil, Bernard | | Paradise, Alfred + Margaret | |
| 132.76 | | 162.35 | |
| Hekking, Vivian | | Parry, Susan | |
| 6.64 | | 384.12 | |
| John Humiston Post #11 | | Pelkey, Lena | |
| 40.00 | | 263.94 | 20.00 |
| Johansson, Kenneth + Virginia | | Piwawarczyk, Sandra | |
| 617.98 | | 490.36 | |
| Kearney, Mildred | | Poirier, Roland + Keitha | |
| 583.32 | | 346.61 | 20.00 |
| Kelley, David | | Roberts, Mary + James | |
| 373.41 | | 272.57 | |
| Kirschner, Dorothy | | Rodier, Robert | |
| 257.96 | | 53.58 | 20.00 |
| Korpi, Robert | | Rollins, Arthur + Evelyn | |
| 55.29 | | 171.64 | |
| Koski, Bruno + Lena | | Rossignol, Ovila | |
| 205.17 | | 499.00 | |
| LaBrie, Francis | | Sanderson, John + Elizabeth | |
| 233.40 | 20.00 | 1905.35 | |
| LaCroix, Philip | | St. Pierre, Paul | |
| 327.27 | | 3.32 | |
| LaFreniere, Joseph + Jean | | Sasner, Edward | |
| 412.68 | | 336.45 | 20.00 |
| LaGasse, Lillian | | Sawyer, Perry Hale | |
| 30.12 | 20.00 | 410.06 | |
| Pelkey, Clifford + Clara | | Shattuck, Daniel + Marjorie | |
| 30.84 | | 272.10 | |
| Lambert, Robert | | Shattuck, Daniel Jr. + Travis | |
| 748.79 | 60.00 | 111.20 | |
| Lang, Charles | | Shea, Daniel + Doris | |
| 255.76 | | 453.64 | 20.00 |
| Lawn, Deanna | | Sheppard, Vernon | |
| 432.93 | | 585.65 | |
| Letourneau, Raymond + Marjorie | | Sirois, Ferdinand | |
| 406.37 | 20.00 | 23.04 | |
| Paradise, Arthur | | Smith, Rita J. | |
| 121.18 | | 69.45 | 20.00 |
| McFadden, Richard + Barbara | | Smith, William P. | |
| 276.69 | 20.00 | 253.43 | |
| Martin, Gerald + Sandra | | Sullivan, Sheridan + Rose | |
| 51.79 | | 207.50 | |
| Martin, Henry + Hazel | | Sweeney, Norman + Patricia | |
| 160.16 | | 82.34 | |
| Martin, Peter P. | | Taylor, Edward + Lillian | |
| 366.86 | 20.00 | 461.61 | 20.00 |
| | | Tibbetts, Herbert + Kirsten | |
| | | 177.62 | |

Tri-Bro Industries
 699.98 35.00
 Upcountry Enterprises Corp.
 431.34
 Varville, Patrick J.
 217.33
 Vorce, James + Shirley
 219.58 40.00
 Walker, Daniel + Pamela
 196.88
 Walker, Robert + Mary
 114.37
 Whitney, Sharon
 54.45
 Woodward, Heirs of Mrs. ---
 83.00
 Wright, G. Ernest + Emily
 73.03
 Young, Russell, Sr.
 192.33
 Annett Wood Products, Inc.
 2693.85

UNPAID RESIDENT TAXES

| | | |
|---------------------|-----------------------|----------------------|
| Adams, Roger | Boutin, Ronald | DeBonville, Bruce |
| Adams, Corrine | Boutin, Mary | DeBonville, Amber |
| Andrews, ----- | Bourvier, Richard | Dennett, Ann |
| Andrews, Margerie | Bourvier, Lucille | Dellasanta, Lorraine |
| Ascani, Dino | Biodin, Christine | Deschenes, Paul |
| Asselin, Robert | Bunce, Robert | Deschenes, Jeanne |
| Asselin, Merle | Bunce, Margaret | Deschenes, Albert |
| Asselin, Robert Jr. | Butler, F. James | Deschenes, Roland |
| Ashmore, Edith | Butler, Roda | Desmarais, Edward |
| Auger, Donna | Carpenter, Claude | Desmarais, Maureen |
| Baker, Mary | Carpenter, Sandra | Donnelly, Yvonne |
| Baird, Raymond | Carvo, Susan | Donnelley, Patricia |
| Baird, Jane | Chalke, Clifford | Donnelly, Janet |
| Baird, John | Charlonne, Gerald | Donovan, Gary |
| Baird, Barbara | Charlonne, Elizabeth | Drew, Fred |
| Barker, Clinton | Charlonne, Dianne | Drew, Elizabeth |
| Barker, Helen | Charlonne, Annette | Dubois, Ermelle |
| Bearce, Mary | Chouinard, Irene | Duval, Donna |
| Bennett, Edward | Chouinard, Warren | Dyer, Leslie Jr. |
| Bennett, Nancy | Chouinard, Betty | Dyer, Claire |
| Bergeron, Lionel | Christian, Carolyn | Eaves, Howard |
| Bergeron, Sheila | Clark, Daniel | Eaves, Doris |
| Besette, Edward | Clark, Kathlene | Eddy, Ian Jr. |
| Besette, Lorette | Cleary, Carolyn | Eddy, Jennifer |
| Black, Edward | Cluff, Nancy | Elliott, Gerald |
| Black, Mary | Collins, Melvin | Elliott, Susan |
| Blood, Shirley | Converse, Clinton Sr. | Ellis, Vernon |
| Bordi, Ernest | Converse, Rosalie | Ellis, Leona |
| Bordi, Marie | Connally, Edward | Ellis, Elizabeth |
| Boudreau, Peter F. | Connally, Veronica | Ernst, David |
| Boudrieau, Drew | Cox, Kenneth | Ernst, Donna |
| Boudrieau, Gail | Crawford, John Jr. | Facteau, Raymond |
| Bourgoine, Michael | Crawford, Lynette | Facteau, Lucille |
| Bourgoine, Anna | Cross, Laura | Fairmon, Bruce |
| | | Fairmon, Dorothy |
| | | Felderman, James |
| | | Felderman, Sharon |
| | | Fish, Donald |
| | | Fish, Sharon |
| | | Forcier, J. F. Jr. |
| | | French, B. Townsley |
| | | French, Patricia |
| | | Gagnon, Andre |
| | | Gagnon, Betty |
| | | Gagnon, Norman |
| | | Gagnon, Blanche |
| | | Galvas, John |
| | | Garfield, J. Steven |
| | | Garfield, Constance |
| | | Gatier, Herve |
| | | Gautier, Simone |
| | | Gauthier, Pauline |
| | | Gerlick, Donald |
| | | Goodney, George |
| | | Goodney, Bonnie |

| | | |
|-----------------------|----------------------|------------------------|
| Gordon, Donald | Lambert, Robert A. | Pelkey, Lena |
| Gordon, Patricia | Lambert, Carol | Pelletier, Andrew III |
| Gordon, George | Lambert, Wilfred Jr. | Pelletier, Marion |
| Gordon, Sharon | Lambert, Eleanor | Pelletier, Lucien |
| Grant, Bernard | Lambert, Norman | Pelletier, Edna |
| Grant, Loretta | Lambert, Ruth | Pelton, Donald Jr. |
| Gravel, Ruth | Lang, Charles | Pelton, Elaine |
| Grenier, Gerard | Langdon, William | Perry, David |
| Grenier, Roselyn | Langdon, Margaret | Perrotti, Dorisann |
| Grief, Harold | Laurence, Charles | Piwowarczyk, T.P.Jr. |
| Guitard, Telesphore | Lawn, Robert | Piwowarczyk, Stephen |
| Guitard, Marie | Letourneau, Raymond | Piwowarczyk, Marjorie |
| Guidotti, Merle | Letourneau, Marjorie | Poirier, Roland |
| Guptill, Arthur | Lord, Irene | Poirier, Keitha |
| Guptill, Nancy | Lowe, Janet | Potter, Robert |
| Hagstrom, Carl Jr. | Maack, Harry | Powers, Andrea |
| Hagstrom, Blanche | Maack, Colleen | Powers, Catherine |
| Hall, Irene | Mackey, John | Powers, Alfred |
| Hanrahan, William | Mahoney, Daniel | Pratt, Raymond |
| Hanrahan, Nancy | Mahoney, Dolores | Pratt, Laura |
| Hannon, John D. | Mario, Frank Jr. | Prestigiacoma, Vincent |
| Hartwell, Freddie Jr. | Mario, Lorraine | Prestigiacoma, Vivian |
| Hartwell, Carol | Martin, Henry | Putnam, Terry |
| Herbert, Verde | Martin, Hazel | Putnam, Anna |
| Herbert, Pamela | Martin, Keith | Putnam, Robert |
| Heikkila, William | Martin, Beverly | Quimby, David |
| Hernandez, Oscar | Martin, Peter | Quimby, Judy |
| Hernandez, Jane | Martin, Lucienne | Record, Raymond |
| Hildreth, Richard | Martin, Gerald | Record, Bertha |
| Hopkins, Chester | Martin, Sandra | Record, Lewis Jr. |
| Holgraf, Thomas | Martin, Yvette | Record, Anne |
| Huckle, Edward | Martin, Brenda | Reed, Richard |
| Huckle, Elsie | Maybury, James Jr. | Reenstierna, James |
| Jalbert, Paul | McLaughlin, Marion | Reenstierna, Jo-Ann |
| Jewell, Daniel | McDonald, Charles | Richardson, Mary |
| Jewell, Ruth | MacDonald, Clyde | Rivard, Kevin |
| Jacobs, Bernard | McFadden, Richard | Rivard, Josephine |
| Jacobs, Joyce | McFadden, Barbara | Roberts, Mary |
| Joaquin, Dennis | Merriam, Susan | Rodier, Robert |
| Joaquin, Pamela | Moran, Linda | Rodier, Jo-Anne |
| Johansson, Kenneth | Moore, John Jr. | Rollins, Arthur |
| Johansson, Virginia | Moore, Dorothy | Rollins, Evelyn |
| Jones, Nellie | Muncil, Nancy | Rolof, Robert |
| Keene, Thomas | Norcross, Wilma | Roy, Gerald |
| Keene, Sally | Noyes, Timothy | Roy, Alexandra |
| Kersevich, Larry | Noyes, Donna | Sands, Dennis |
| Kinney, Edward Jr.. | Olivio, Anthony | Sangermano, William |
| Koons, Harry | Olivio, Nancy | Sangermano, Mildred |
| Kuya, Ralph | Ouellette, Terry | Sasner, Edward |
| LaBonte, Albert Jr. | Ouellette, Judy | Scribner, Ernest |
| LaCroix, Philip | Paquette, Philip | Scribner, Lorraine |
| LaCroix, Janet | Paquette, Sandra | Scribner, Gerald |
| LaFortune, Michael | Paquin, Henry | Scribner, Charloone |
| LaFreniere, John | Pacquin, Mrs. Henry | Scribner, Ernest Jr. |
| LaFreniere, Barbara | Paradise, Margaret | Scribner, Roderick |
| LaFreniere, Joseph | Paradise, Arthur | Shanks, William |
| LaFreniere, Jean | Paradise, Dorothy | Shanks, Diane |
| LaGasse, Lillian | Pelkey, Albany | Shattuck, Douglas |

Shea, Daniel
 Shea, Doris
 Sheppard, Vernon
 Sheppard, Marie
 Smith, William P.
 Snitko, Walter
 Snow, Arthur

Soucia, Richard
 Soucia, Catherine
 Stewart, Marcia
 Stockdale, Edgar
 Stockdale, Marie
 Stoddard, Russell
 Sullivan, Sheridan
 Sullivan, Rose
 Sven, Barbara
 Sweeney, Lawrence
 Symonowicz, Michael
 Symonowicz, Lillian
 Symonowicz, Michael Jr.
 Tabor, George
 Tabor, Rose
 Taylor, Edward
 Taylor, Lillian
 Taylor, Gloria
 Taylor, Kathleen
 Taylor, Vernon
 Taylor, Henry
 Taylor, Rebecca
 Tenney, Lloyd Jr.
 Tenney, Carol
 Therrien, Donald
 Therrien,, Joyce
 Towle, Rachel
 Tyler, Mary Ellen
 Tyler, Roger
 Vignealut, Leonard
 Vorce, James
 Vorce, Shirley
 Wallace, Raymond
 Wallace, Clarisse
 Ward, Leslie
 Ward, Mary
 Washburn, Jane
 Watkinson, Wm. Jr.
 Watson, Rexford
 Watson, Norma
 Weichel, Willaim
 Weichel, Bertha
 Weiss, John
 Wheeler, Raymond
 Whipple, John
 Whipple, Marion
 White, Maureen
 White, Gordon
 White, Eliz. A.J.
 Wilkinson, Judith

Wooster, Wallace
 Wooster, Blanche
 Wright, Walter
 Wright, Donna
 Wright, Martin Jr.
 Wenning, Margaret
 Young, Russell
 Young, Virginia
 Young, Russell Jr.
 Zatowski, David
 Zatowski, Shirley
 Zilske, H. John
 Zilske, Mrs. John
 Rich, Michael
 Ives, Jonathan
 Steele, Howard
 Steele, Helen

1971

Blair, Germaine
 Donnelly, Yvonne
 Jr. Therrien, Joyce
 Martin, Yvette
 Haskell, Dwight
 Haskell, Judith
 Drew, Elizabeth
 Reensterma, Jo-Ann
 Hautanen, Robert
 Pelkey, Albany
 Kuya, Ralph
 Olivo, Nancy
 Haskell, Helen
 Powers, Catherine

Tabor, Rose
 Elliott, Susan
 Soucia, Catherine
 Grant, Bernard
 Bundy, Ambrose
 Charlonne, Annette
 Bessette, Edward
 Bessette, Loretta
 Gauthier, Paulin
 Martin, Keith
 Martin, Beverly
 MacDonald, Clyde
 Jalbert, Paul
 Gagnon, Norman
 Gagnon, Blanche
 Despres, Girard
 Huckle, Elsie

1970

Davis, John
 Davis, Glenys
 Despres, Girard
 Donnelly, Eva
 Donnelly, Yvonne
 Downey, Nancy
 Elliott, Susan

Fahm, Delmar
 Gagnon, Norman
 Gagnon, Blanche
 Gauthier, Pauline
 Hautanen, Robert
 Jalbert, Paul
 Jewell, Daniel
 Jewell, Ruth
 Lindgren, Alice
 Martin, Keith
 Martin, Yvette
 Olivo, Nancy
 Pelkey, Albany
 Powers, Catherine
 Soucia, Richard
 Soucia, Catherine
 Tabor, Rose
 Tatro, George
 Tatro, Marie
 Taylor, Kathleen
 Whitney, Anita
 Wile, Richard
 Wile, Marilyn

1969

Donnelly, Yvonne
 Ellis, Elizabeth
 Gagnon, Blanche
 Jewell, Ruth
 Pelkey, Albany
 Powers, Catherine
 Taylor, Rose

1968

Boudreau, Peter
 Ellis, Elizabeth
 Jewell, Ruth
 Lindgren, Alice
 Pelkey, Albany
 Powers, Catherine

1967

Donnelly, Yvonne
 Jalbert, Paul
 Jewell, Daniel
 Jewell, Ruth
 Lindgren, Alice
 Powers, Catherine

1966

Donnelly, Yvonne
 Jewell, Daniel
 Jewell, Ruth
 Lindgren, Alice

1965

Donnelly, Yvonne
1964
 Dodge, Donna
 Donnelly, Yvonne

District Court

I. Cash Receipts:

A. Criminal Cases:

| | |
|--|-------------|
| Total Receipts, fines, andd forfeitures received during year | \$27,790.00 |
|--|-------------|

B. Small Claims:

| | |
|--------------------------------|--------|
| Total receipts from entry fees | 227.88 |
|--------------------------------|--------|

C. Civil Cases:

| | |
|--|--------|
| Total receipts from entry fees, sale of writs, executions and other income | 102.16 |
|--|--------|

| | |
|-------------------------|--------------------|
| Total Cash for the year | <u>\$28,120.04</u> |
|-------------------------|--------------------|

II. Disbursements-Criminal Cases

| | |
|-----------------------------|-------------|
| A. Total amount paid Sta te | \$11,030.36 |
|-----------------------------|-------------|

| | |
|----------------------------|-----------|
| B. Total paid municipality | 15,935.71 |
|----------------------------|-----------|

| | |
|---|--------|
| C. Total amount paid for court expenses, blood test, and witness fees | 392.20 |
|---|--------|

| | |
|---|--------|
| D. Total amount paid for operating expenses | 569.78 |
|---|--------|

III. Disbursements-Small Claims and Civil Cases

| | |
|---|--------|
| A. Total amount paid for court and other expenses | 191.99 |
|---|--------|

| | |
|----------------------------------|--------------------|
| Total Disbursements for the year | <u>\$28,120.04</u> |
|----------------------------------|--------------------|

IV. Case Count:

| | |
|--|------|
| Total number of criminal cases disposed of | 1246 |
|--|------|

| | |
|--|----|
| Total number of juvenile petitions disposed of | 23 |
|--|----|

| | |
|--|-----|
| Total number of small claims cases entered | 108 |
|--|-----|

| | |
|-------------------------------------|----|
| Total number of civil cases entered | 22 |
|-------------------------------------|----|

| | |
|--|-------------|
| | <u>1399</u> |
|--|-------------|

Complainants

| | |
|-------------------------------|-------------|
| Jaffrey Police Department | 377 |
| State Police | 359 |
| Rindge Police Department | 187 |
| Dublin Police Department | 126 |
| Fitzwilliam Police Department | 61 |
| Troy Police Department | 57 |
| Private complains | 52 |
| Dog Constables | 22 |
| Fish and Game Department | 3 |
| Sheriffs Department | 2 |
| | <hr/> |
| | 1246 |
| | <hr/> <hr/> |

/s/ Raymond J. Desmarais, Clerk

TOWN OF JAFFREY, N.H.
REPORT OF THE OVERSEER OF
PUBLIC WELFARE

For the year ending Dec. 31, 1972

* OVERALL REPORT OF RECEIPTS AND EXPENDITURES

* This report is a combined report of the LUIGI CILLI FUND and the TOWN WELFARE FUND.

BALANCE on Hand, Dec. 31, 1971 763.52

RECEIPTS:

| | | |
|-------------------------------------|-----------------|------------------|
| Trustees of Trust Funds | 3,781.21 | |
| Loans Reimbursed | 43.00 | |
| The Salvation Army | 43.74 | |
| Conant Fund Trustees (Trust Funds) | 275.00 | |
| Town of Jaffrey, N.H., 1972 Approp. | <u>7,000.00</u> | <u>11,142.95</u> |
| | | 11,906.47 |

EXPENDITURES:

| | | |
|--|-----------------|------------------|
| Treas., State of NH - State Aid & ATPD | 5,117.66 | |
| Direct Relief for Town Charges | <u>4,986.09</u> | <u>10,103.75</u> |

BALANCE on Hand, Dec. 31, 1972 1,802.72

LUIGI CILLI FUND

BALANCE on Hand, Dec. 31, 1971 440.96

RECEIPTS:

| | | |
|--|---------------|-----------------|
| Trustees of Trust Funds | 3,781.21 | |
| Reimbursed on Loans | 23.00 | |
| The Salvation Army | 43.74 | |
| Trustees of Trust Funds (Con. Ind. Fund) | <u>275.00</u> | <u>4,122.95</u> |
| | | 4,563.91 |

EXPENDITURES:

| | | |
|---------------------|--|-----------------|
| Paid out for Relief | | <u>3,410.79</u> |
|---------------------|--|-----------------|

BALANCE on Hand, Dec. 31, 1972 1,153.12

TOWN WELFARE FUND

BALANCE on Hand, Dec. 31, 1971 322.56

RECEIPTS:

| | | |
|-----------------------------------|--------------|-----------------|
| Town of Jaffrey, NH, 1972 Approp. | 7,000.00 | |
| Reimbursed for Loans | <u>20.00</u> | <u>7,020.00</u> |
| | | 7,342.56 |

EXPENDITURES:

| | | |
|----------------------------|--|-----------------|
| Paid out for Direct Relief | | <u>6,692.96</u> |
|----------------------------|--|-----------------|

BALANCE on Hand, Dec. 31, 1972 649.60

There are now fourteen (14) Old Age Assistance residents residing at home plus four (4) Old Age Assistance residents residing in Nursing Homes.

Surplus Food continued to be distributed this year for forty five (45) families involving a total of 147 people. State Welfare mothers (ADC) recipients are automatically entitled to this, plus low income families. This is a governmental sponsored program.

CLAIRE C. MOORE,
Overseer of Public Welfare

HEALTH DEPARTMENT
REPORT OF THE
HEALTH OFFICER

For the year ending Dec. 31, 1972

TO: The Honorable Board of Selectmen,
Jaffrey, N.H.

Herewith is the report of the Health Officer for the
Town of Jaffrey for the year ending December 31, 1972.

Investigations made by the Health Officer:

| | |
|--|----|
| Town Water complaints | 9 |
| Private water inspections | 6 |
| Reportable diseases | 18 |
| Reportable diseases quarantined | 0 |
| Dog Bites | 11 |
| Cat Bites | 0 |
| Wild Animal Bites | 3 |
| Dead Animals removed and buried | 9 |
| Sewer Complaints - Various | 41 |
| Sewer Investigations | 53 |
| Inspections for State (Leach Fields) | 21 |
| Smoke Complaints | 7 |
| Garbage Complaints - Various | 4 |
| Unsanitary Living Conditions | 2 |
| Warnings Issued to Above | 1 |
| Homes closed due to unsanitary living conditions | 0 |
| Dump Inspections | 46 |
| Rat Control (Poison Dump) | 3 |
| Store Inspections | 58 |
| Restaurant Inspections | 16 |
| Beach Inspections | 14 |
| Assisting other Depts. from out of Town | 5 |
| Complaints referred to other Depts. | 6 |
| Working with State Department | 7 |
| Signing Health Certificates | 52 |
| Inspection of Homes for State | 6 |
| Inspection of Ponds and Rivers (For Sewage) | 16 |
| Enforcement of Sewer Laws | 7 |

Respectfully Submitted,

JOHN G. HEIL
Health Officer

TOWN OF JAFFREY, N.H.WATER WORKS REPORTFINANCIAL STATEMENT

For the year ending Dec. 31, 1972

ASSETSFixed Assets:

| | |
|---|-------------------|
| Land | 16,740.63 |
| Gravel-Packed Well | 66,239.81 |
| Purification System Structures | 587.12 |
| Garage Building ($\frac{1}{4}$ Share) | 10,000.00 |
| Other Structures | 3,904.20 |
| Water Supply Equipment | 18,969.69 |
| Distribution Mains - Cement Lining Improvements | 104,953.36 |
| Purification Equipment | 3,831.10 |
| Transmission Mains | 94,973.31 |
| Poole Reservoir Improvements | 15,031.19 |
| Distribution Mains | 361,284.93 |
| Services | 51,154.50 |
| Hydrants | 11,098.49 |
| Meters | 7,146.11 |
| Chlorination Plant | 19,634.17 |
| Office Equipment | 1,501.32 |
| Truck | 2,625.00 |
| Other Equipment | 3,551.68 |
| Engineering | 24,862.12 |
| Total Fixed Assets | <u>818,088.83</u> |

Special Funds:

| | |
|----------------------|-----------------|
| Capital Reserve Fund | <u>5,632.64</u> |
| Total Special Funds | <u>5,632.64</u> |

Current Assets:

| | |
|------------------------------------|------------------|
| Cash in Bank | 13,709.57 |
| Cash in Savings Account | 1,802.81 |
| Materials on Hand | 1,260.04 |
| Matse. & Labor Sales Receivable | 7,796.70 |
| Water Rents Receivable | 9,322.53 |
| Accts. Receivable (CAC Extensions) | <u>17,476.72</u> |
| Total Current Assets | 51,368.37 |

TOTAL ASSETS 875,069.84

LIABILITIESCapital Liabilities:

| | |
|---------------------------|-------------------|
| Municipal Investment | <u>134,574.96</u> |
| Total Capital Liabilities | 134,574.96 |

Current Liabilities:

| | |
|---------------------------|------------------|
| Notes Payable | 294,788.23 |
| Accounts Payable | 1,529.90 |
| Costs in Aid Construction | <u>29,838.39</u> |
| Total Current Liabilities | 326,156.52 |

WATER WORKS REPORT

(Cont'd)

Accrued Liabilities:Reserves:

| | |
|----------------------|-------------------|
| Depreciation Reserve | <u>254,095.83</u> |
| Total Reserves | 254,095.83 |

Surplus:

| | |
|---------------|-------------------|
| Surplus | <u>160,262.53</u> |
| Total Surplus | 160,262.53 |

| | |
|-------------------|------------|
| TOTAL LIABILITIES | 875,069.84 |
|-------------------|------------|

OPERATING STATEMENTIncome:

| | |
|------------------------------------|---------------|
| Sales of Water - Commercial | 47,818.10 |
| " " " - Metered | 14,896.54 |
| Sales of Merchandise | 1,833.90 |
| Income from Use of Equipment | 294.00 |
| Income from Sales of Labor | 583.63 |
| Interest Earned on Savings Account | <u>802.81</u> |
| Total Income | 66,228.98 |

Expenditures:Reserves for Depreciation:

| | |
|-----------------------------------|---------------|
| Gravel Packed Well | 1,324.80 |
| Purification System | 11.74 |
| Garage | 1,125.00 |
| Other Structures | 130.13 |
| Water Supply Equipment | 246.61 |
| Dist. Mains - Cement Lining | 2,099.04 |
| Purification Equipment | 76.62 |
| Transmission Mains | 1,188.34 |
| Poole Reservoir Improvements | 225.46 |
| Distribution Mains | 5,393.77 |
| Services | 2,005.00 |
| Hydrants | 275.78 |
| Meters | 287.04 |
| Chlorination Plant - Rindge, N.H. | 392.68 |
| Office Equipment | 134.43 |
| Truck | 525.00 |
| Engineering | <u>497.24</u> |
| Total Depreciation Reserve | 15,938.68 |

Water Supply Expenses:

| | |
|--------------------------------------|---------------|
| Superintendence - Sources of Supply | 260.00 |
| Labor " " " | 4,285.69 |
| Purification - Labor | 1,200.87 |
| Miscellaneous - Labor | <u>192.54</u> |
| Total Water Supply Expenses | 5,939.10 |

Distribution Expenses:

| | |
|-----------------------------|-----------------|
| Superintendence | 260.00 |
| Distribution Labor | <u>4,286.52</u> |
| Total Distribution Expenses | 4,546.52 |

WATER WORKS REPORT

(Cont'd)

Repairs and Renewals:

| | |
|----------------------------|---------------|
| Renewed Services | 462.18 |
| Repairs to Mains | 853.64 |
| Repairs to Services | <u>919.20</u> |
| Total Repairs and Renewals | 2,235.02 |

Other Expenses:

| | |
|---------------------------------------|------------------|
| Commercial Supplies and Expenses | 1,771.43 |
| Office Expenses | 3,345.84 |
| General Expenses | 1,267.45 |
| Truck Expenses | 572.48 |
| Interest Paid | <u>12,946.50</u> |
| Total Other Expenses | 19,903.70 |
| Total Expenditures | 48,563.02 |
| PROFIT: Jan. 1, 1972 to Dec. 31, 1972 | 17,665.06 |

JULIO MEI
DONALD K. SAWTELLE
GEORGE A. SIROIS
Water Commissioners

ALFRED J. CHRISTIAN
Treasurer

JAFFREY WATER WORKSBond Retirement Account

This account is on deposit at the MONADNOCK NATIONAL BANK, Jaffrey, N.H., Deposit Book No. 21596.

| | | |
|-----------------------------------|---------------|------------------|
| BALANCE in Account, Dec. 31, 1971 | | - 0 - |
| RECEIPTS: | | |
| Deposits made during year | 24,000.00 | |
| Interest earned during year | <u>802.81</u> | 24,802.81 |
| EXPENDITURES: | | |
| Town of Jaffrey, N.H., | | <u>23,000.00</u> |
| BALANCE in Account, Dec. 31, 1972 | | 1,802.81 |

ALFRED J. CHRISTIAN
Treasurer

Detailed Statement of Receipts and Expenditures:Receipts:

| | | | |
|-------------------------|----------|------------------------|-----------------|
| Christian, Allan | 30.00 | G. Roland Chamberlain | 5.00 |
| Curran-Cossette Corp. | 121.75 | Raymond Moore | 75.00 |
| Randy P. Cournoyer | 183.25 | Monadnock Ins. Agency | 225.00 |
| Conn. Valley Const. Co. | 20.00 | F. Mei & Co., | 18.34 |
| Conant Cemetery | 17.50 | Henry Martin | 100.00 |
| Hazel T. Chamberlain | 5.00 | Robert F. Mercier | 100.00 |
| Arthur J. Christian | 95.25 | Donald Perry | 15.00 |
| Joseph P. Dukette | 15.00 | Clifford Pelkey | 100.00 |
| Joseph P. Diab | 1,500.00 | " " | 70.80 |
| Raymond J. Desmarais | 100.00 | Norman J. Peard | 29.40 |
| Arthur DeGrandpre | 10.00 | James J. Plouffe | 155.80 |
| J. F. Forcier, Jr., | 10.00 | Frank V. Prestigiacomò | 100.00 |
| Arthur J. Faford | 29.95 | Kenneth H. Ryan | 100.00 |
| Charles Griswold | 5.00 | Norman J. Sweeney | 15.00 |
| Dixie K. Howard | 14.50 | Frederick Schaffner | 15.00 |
| Robert Hall | 100.00 | Herbert L. Shore | 15.00 |
| George F. Hart | 100.00 | Sheridan J. Sullivan | 15.00 |
| William D. Huggett | 100.00 | Silver Ranch, Inc., | 24.00 |
| Dorothy F. Badger | 10.00 | St. Patrick's Cemetery | 17.50 |
| Ronald Boutwell | 1,599.80 | Robert H. Schulze | 200.00 |
| J. Oren Belletete | 15.00 | Donald Stewart | 179.50 |
| Charles Bosse | 100.00 | Robert H. Schulze | 40.50 |
| Jaffrey Highway Dept. | 7.50 | Frank Stranch | 100.00 |
| School District | 23.00 | Florence P. Smith | 115.00 |
| Forrest E. LaBrack | 5.00 | William P. Smith | 1,511.84 |
| Raymond Letourneau | 81.25 | Town of Jaffrey | 24.00 |
| Town of Jaffrey | 140.86 | Town of Rindge | 900.00 |
| | | | <u>7,235.79</u> |

Expenditures:

| | | | |
|--------------------------|----------|--------------------------|----------|
| W. E. Aubuchon Co., | 133.63 | Hilco Supply, Inc., | 64.31 |
| United Auto Supply | 44.81 | Christian Hansen | 13.00 |
| Belletete's, Inc., | 27.35 | Hydraulics, Inc., | 3.94 |
| Badger Meter Co., | 94.90 | Int. Rev. Service | 37.54 |
| Brenner Electronics | 29.25 | Thomas Kottke | 29.25 |
| Donald Baird | 30.00 | Letourneau Gas & Oil Co. | 11.60 |
| Henry J. Belletete | 14.00 | Mon. Nat. Bank | 1,909.10 |
| Oliver R. Burgoyne | 42.72 | Ray Moore Motors | 262.22 |
| D.D. Bean & Sons Co., | 8.00 | Municipal Services | 3,234.30 |
| Bartlett's Express | 21.00 | F. Mei & Co., | 35.30 |
| Alfred J. Christian | 1,460.00 | Monadnock Lumber Co., | 17.00 |
| Christie & Thomson | 15.58 | Marie Baird | 20.00 |
| Jessamine Cobb | 21.75 | Moore Bus. Forms | 188.02 |
| Cold River Hot Mix Corp. | 135.60 | Monadnock Ledger, Inc., | 28.00 |
| Geo. A. Caldwell Co., | 92.90 | Julio Mei | 200.00 |
| Alfred J. Christian | 200.00 | Harry E. MacKenzie | 4,539.01 |
| J. Crocker Metal Co. | 26.50 | Harry E. MacKenzie | 2,769.00 |
| P. E. Codman | 21.35 | Frederick MacKenzie | 253.35 |
| Cont. Heights Subd. | 250.00 | Harry E. MacKenzie | 50.00 |
| John Danais, Inc., | 465.00 | N. E. Telephone | 165.27 |
| Fischer & Porter | 92.67 | N. E. Explosives | 68.60 |
| Helliger, Inc., | 15.36 | Barbara Nicholson | 40.60 |
| Hackler Motors | 5.00 | N.H. Water Poll. Comm., | 1.45 |

DETAILED Statement of Receipts and Expenditures

| | | | |
|-------------------------|----------|-------------------------|------------------|
| Guellette, Ernest E. | 5,384.38 | Alice G'Toole | 14.50 |
| John O'Neil | 12.00 | Duellette, Ernest E. | 50.00 |
| Public Service Co. | 1,503.78 | Public Works Supply | 1,521.40 |
| H. R. Prescott & Sons | 1,374.32 | Everett J. Prescott | 102.84 |
| Raymond A. Price | 14.50 | Postmaster, Jaffrey, NH | 100.00 |
| Quality Industries | 8.10 | Red's Arco Service | 74.65 |
| Rice's | 95.20 | Savron Graphics | 79.50 |
| Roderick Scribner | 14.00 | Harold Sargent | 15.20 |
| Donald K. Sawtelle | 130.62 | George A. Sirois | 200.00 |
| Jeanne S. Sirois | 219.00 | Michael J. Symonowicz | 595.58 |
| Summit Supply Co., | 16.64 | State of N.H., | 7.40 |
| State Chem. Mfg. Co., | 148.67 | Town of Jaffrey | 33,523.73 |
| Tilden, G. H. Co., | 87.15 | Ti-Sales | 589.46 |
| Transcript Ptg. Co., | 29.00 | Village Card Shop | 1.87 |
| Water Works Supply Co., | 620.75 | R. H. Wilson | 1,299.00 |
| A. Whitcomb, Inc., | 32.00 | Woodbound Inn | 23.00 |
| | | | <u>65,076.47</u> |

JAFFREY, N.H. PUBLIC LIBRARY REPORT - ANNUAL

1972

| | |
|--|--------|
| Volumes in the Library, January 1, 1972 | 19,805 |
| Volumes Discarded | 194 |
| Volumes acquired during the year: | |
| Adult Non-fiction | 132 |
| Adult Fiction | 203 |
| Juvenile Non-fiction | 93 |
| Juvenile Fiction | 149 |
| Volumes now in the Library | 20,188 |
| Number of Recordings | 264 |
| Number of Periodicals for which the library subscribes | 66 |
| Number of Gift Periodicals | 24 |
| Number of Periodicals circulated | 3,976 |
| Number of Books, circulated: | |
| Adult Non-Fiction | 8,194 |
| Adult Fiction | 12,045 |
| Juvenile Non-fiction | 5,934 |
| Juvenile Fiction | 8,030 |
| Number of Recordings circulated | 353 |
| Total Circulation | 38,532 |
| Requests for inter-library loans | 542 |
| Books borrowed from the State | 565 |
| Number of films from the State Library | 82 |
| Number of Story Hours | 25 |
| Number of Borrowers | 2,317 |

EVELYN H. RUFFLE
Librarian

TREASURER'S REPORTLIBRARY

1972

Cash on Hand, Dec. 31, 1971\$ 4,980.04

Income:

Monadnock Savings Bank, Certificates of Deposit:

| | |
|---------------------------|----------|
| Robinson Fund | 121.80 |
| Parker Account | 181.84 |
| Library Account | 150.76 |
| Clara Gilbert Account | 90.48 |
| Harrison Blaine Fund | 60.32 |
| Marion B. Whitney Fund | 301.52 |
| Eugene F. Bounton Account | 1,107.71 |
| Ellen Bean Account | 20.07 |
| Frank Shedd Account | 46.04 |
| Public Library Account | 118.94 |

JAFFREY, N.H. PUBLIC LIBRARY REPORT

1972 - Cont'd

Trustees of Trust Funds:

| | |
|------------------------------|----------|
| Jules Durant Fund | 9,640.56 |
| Joel Parker Fund | 1,050.30 |
| Ralph and Sadie Boyntøn Fund | 309.29 |
| Susan Clay | 306.63 |
| Bradley Fund | 115.53 |

| | |
|-------|---------------|
| Fines | <u>375.20</u> |
| | 18,977.03 |

Expenditures:

| | |
|-------------|-----------------|
| Books | 3,145.30 |
| Periodicals | 599.44 |
| Expenses | 402.79 |
| Supplies | 534.15 |
| Bindery | 191.55 |
| Salaries | <u>7,000.00</u> |
| | 11,873.23 |

| | |
|--|----------|
| <u>Cash on Hand</u> , Mon.National Bank, Dec. 31, 1972 | 7,103.80 |
|--|----------|

Respectfully submitted,

HOMER J. BELLETETE,
Treasurer, Public Library

TOWN OF JAFFREY, N.H.,
DOG CONSTABLE'S REPORT

Jan. 1, 1973

TO: Board of Selectmen,
 Jaffrey, N.H.

The Dog Constable of the Town of Jaffrey, herewith submits his annual report for the period Jan. 1, 1972 to Dec. 31, 1972.

| | |
|---|-----|
| Dogs reported lost or missing | 46 |
| Dogs reported lost or missing returned to owners | 37 |
| Percent of identifiable dogs found and returned to owners | 80% |
| Stray dogs reported (unidentifiable and not reported lost) | 55 |
| Stray dogs returned to owners | 33 |
| Percent of unidentifiable dogs returned to owners | 60% |
| Dogs killed by motor vehicles | 13 |
| Dogs injured by motor vehicles | 8 |
| Dogs reported hit by motor vehicles (uninjured or injuries unknown) | 4 |
| Dogs found dead | 5 |
| Dogs placed in homes | 8 |
| Dog bite cases reported | 13 |
| Dogs reported chasing deer (7 separate incidents) | 13 |
| Deer found killed by dogs | 1 |
| Dogs reported chasing livestock | 3 |
| Domestic animals found killed by dogs | 4 |
| Domestic animals injured by dogs | 3 |
| Domestic fowls killed by dogs (1 incident) | 15 |
| Dogs remanded to custody of Mon. Region Humane Society | 1 |
| Dogs put away (unclaimed strays, chasing deer & livestock, badly injured, and upon request of owners) | 48 |
| Animals rescued | 2 |
| Dogs found with gunshot wounds | 1 |
| Dogs found poisoned | 2 |
| Warnings issued to license dogs | 22 |
| Court cases | 6 |
| Court cases nol-prossed | 2 |
| Restraining orders served | 8 |
| Dogs found and returned to other jurisdictions | 9 |
| Dogs returned to Jaffrey from other jurisdictions | 10 |
| Complaints and cases handled from other jurisdictions | 35 |
| Total number of complaints and entries in Constable's log | 334 |
| Total number of miles travelled | 590 |

I wish to thank the Board of Selectmen, members of the Police Department, Albert Morin, my wife Carolyn St. Pierre, the Monadnock Ledger for publishing the Dog Log, WSCV radio for announcing lost and found dogs, and to the citizens of Jaffrey and surrounding towns, for their cooperation and assistance given me, as Dog Constable, during the past year.

PAUL J. ST. PIERRE
 Dog Constable, Jaffrey, N.H.

HISTORIC DISTRICT COMMISSION

JAFFREY, NEW HAMPSHIRE

Dec. 31, 1972

To the Board of Selectmen:

Three projects were put forward before the Commission for approval in 1972. One, an addition to the Monadnock Inn was not acted upon and was withdrawn by Mr. Dunham. A request by Mr. Robert Pettegrew to make alterations to a shed, converting it to a garage, was approved. The Jaffrey Center Village Improvement Society, Inc. sought approval to remove a number of trees in and around the Old Burying Ground. Their request was approved in part, with certain recommendations. The J.C.V.I.S. has indicated their acceptance of our recommendations.

A review of the boundaries of the Historic District is to be made by Dr. Charles Hamilton and Frederick Richardson.

Respectfully submitted,

/s/ Frederick S. Richardson
FREDERICK S. RICHARDSON
Secretary Historic District
Commission

TOWN OF JAFFREY, N.H.,

POLICE DEPARTMENT REPORT

For the year ending Dec. 31, 1972

TO: The Board of Selectmen,
Jaffrey, N.H.

Gentlemen:

The Chief of Police of the Town of Jaffrey, herewith submits his annual report for the year ending Dec. 31, 1972.

REPORT OF REVENUE TO THE TOWN TREASURER:

| | |
|-----------------------|--------------|
| Bicycle Registrations | \$ 38.50 |
| Miscellaneous | <u>93.50</u> |
| | \$132.00 |

Remitted to Town Treasurer \$ 132.00

OFFENSES FOR WHICH ARRESTS WERE MADE:

AGAINST THE PERSON:

| | |
|--------------------|----|
| Assault | 11 |
| Aggravated Assault | 1 |

AGAINST PUBLIC ORDER:

| | |
|---|----|
| Brawling | 6 |
| Carrying concealed pistol without a permit | 1 |
| Contributing to the delinquency of a minor | 3 |
| Derisive words | 4 |
| Disorderly conduct | 10 |
| Disobedience to a police officer | 3 |
| Drunkenness | 21 |
| Escape from lawful confinement | 1 |
| Failure to answer a summons | 5 |
| Non-support | 4 |
| Possession of alcoholic beverage by a minor | 7 |
| Possession of a controlled drug | 5 |
| Report of a false crime | 1 |
| Resisting arrest | 3 |

AGAINST PROPERTY:

| | |
|-----------------------------------|----|
| Burglary | 7 |
| Larceny | 20 |
| Larceny by check | 1 |
| Malicious destruction of property | 8 |
| Receiving stolen property | 1 |
| Wilful concealment of merchandise | 1 |

MOTOR VEHICLE LAWS:

| | |
|-------------------------------------|----|
| Allowing improper person to operate | 1 |
| Defective equipment | 20 |
| Driving while intoxicated | 22 |
| Failure to keep to the right | 1 |
| Failure to stop for a school bus | 1 |
| Following to close | 1 |

POLICE DEPARTMENT REPORT (Cont'd)

| | |
|--|-----|
| Improper conduct after accident | 2 |
| Misuse of Plates | 10 |
| Obstructed windshield | 2 |
| One Way street violation | 1 |
| Operating after revocation of license | 2 |
| Operating after suspension of license | 3 |
| Operating without a license | 6 |
| Operating without a commercial license | 1 |
| Operating after suspension of registration | 1 |
| Operating as to endanger | 2 |
| Operating motorcycle without eye and face protection | 1 |
| Operating motorcycle without protective headgear | 1 |
| Operating motorcycle without a license | 6 |
| Operating unregistered motorcycle | 4 |
| Operating overloaded motor vehicles | 2 |
| Operating snow traveling vehicle on highway | 1 |
| Operating uninspected motor vehicle | 33 |
| Operating unregistered motor vehicle | 9 |
| Parking violation | 4 |
| Solid Traffic line violation | 13 |
| Speeding | 104 |
| Stop sign violation | 20 |
| Taking auto without owner's consent | 1 |
| Transport hay without proper binding | 1 |
| Unattended motor vehicle | 1 |

OTHERS:

| | |
|---------------------------------------|---|
| Bench Warrant | 1 |
| Operating and maintaining a junk yard | 1 |

WARNINGS GIVEN FOR MOTOR VEHICLE VIOLATIONS:

| | |
|--------------------------|-----|
| Defective equipment | 426 |
| Driving after drinking | 7 |
| One way street violation | 14 |
| Parking violation | 91 |
| Speeding | 284 |
| Stop Sign violation | 204 |
| U-Turn violation | 388 |
| Miscellaneous | 479 |

MISCELLANEOUS CASES RECEIVING POLICE ATTENTION:

AUTO ACCIDENTS:

| | |
|----------------------|----|
| Personal Injury | 22 |
| Property Damage only | 77 |

OTHERS:

| | |
|------------------------------------|------|
| Assisted ambulance | 43 |
| Burglary reported | 17 |
| Burglary Cleared | 10 |
| Complaints received | 2754 |
| Doors found unsecured | 519 |
| Emergency calls, message delivered | 35 |
| Fire Alarms responded to | 21 |

POLICE DEPARTMENT REPORT(Cont'd)

| | |
|--|-----|
| Investigations | 217 |
| Larceny reported | 31 |
| Larceny cleared | 21 |
| Larceny by check reported | 3 |
| Larceny by check cleared | 3 |
| Malicious destruction of property reported | 4 |
| Malicious destruction of property cleared | 4 |
| Money Transfers | 296 |
| Motor Vehicles checked | 642 |
| Robbery reported | 1 |
| Road conditions noted, agent notified | 6 |
| Subjects locked up for other jurisdiction | 67 |
| Subjects picked up for other jurisdiction | 2 |
| Sudden death investigation | 2 |
| Summons served for other jurisdiction | 16 |
| Windows found unsecured | 86 |

I want to take this opportunity to express my sincere thanks to the Board of Selectmen, other Town, County and State Officials, and the Citizens and Merchants of Jeffrey, for the cooperation give me, as Chief of Police of the Town of Jeffrey, during the past year.

ARTHUR H. RIVARD
Chief of Police

REPORT OF ALICE W. POOLE
FUND COMMITTEE - 1972

| | |
|---|-----------------|
| Cash on Hand January 1, 1972 | \$ 6,482.35 |
| Received from Trustees of Trust Funds | 9,570.00 |
| Student Loan Payments | 5,231.00 |
| Donations | <u>225.00</u> |
| | \$21,508.35 |
| Loans to Students | \$10,400.00 |
| Miscellaneous Payments (Local Aid) | 5,917.82 |
| Cash on Hand January 1, 1973 | <u>5,190.53</u> |
| | \$21,508.35 |

Vernon J. Bean, Chairman B. Leonard Krause
Claire C. Moore, Treasurer Juliette T. DeGrandpre
Georgia L. Eaves

TOWN OF JAFFREY, N. H.FIRE DEPARTMENT REPORT

For the year ending Dec. 31, 1972

| <u>DATE</u> | <u>TYPE ALARM</u> | <u>KIND</u> | <u>LOCATION</u> |
|-------------|-------------------|---------------|-------------------------|
| 1971 | | | |
| Dec. 20 | Mut Aid 1-1 | HOUSE | Davis - Rindge, N.H. |
| 1972 | | | |
| Jan. 25 | 1-2-3 Central | Building | Stone - Dublin, N.H. |
| Feb. 15 | RNW 3-3-3 | " | LeBlanc - Rindge, N.H. |
| " 15 | RNW 3-3-3 | " | Stone - Dublin N.H. |
| Mar. 19 | RNW 3-3-3 | Chimney | Wareham Residence |
| " 21 | RNW 3-3-3 | Mattress | E. Badertscher |
| " 21 | Box 313 | False | -- |
| " 24 | 1-2-3 Central | -- | Rindge, N.H. |
| Apr. 21 | RNW | Building | DD Bean Sons Co. |
| " 30 | RNW | Brush | Rindge, NH -Tanker Res. |
| May 27 | RNW 3-3-3 | Grass | David Ely Res. |
| " 27 | Mut Aid 1-2-3 | Forest | Gap Mt. Troy, N.H. |
| " 28 | RNW | Wire Damage | David O'Neil |
| " 29 | Mut Aid Cent. | Brush | TownGarage-Hillcrest |
| June 18 | Silent | Car Accident | Gas wash |
| Jul 12 | Mut Aid 1-1 | LP Gas Leak | Peterborough, NH |
| " 17 | RNW 3-3-3 | Furnace | E. Engvall |
| Aug. 10 | RNW 3-3-3 | Brush | Sawyer's |
| Aug. 18 | Mut Aid 1-1 | House | Dublin, N.H. |
| Sept. 5 | Box 313 | False | -- |
| " 15 | Box 412 | False | -- |
| Oct. 9 | Box 334 | Chim. &Bldg. | Elite Laundry |
| " 27 | RNW 3-3-3 | House | -- |
| Nov. 23 | RNW 3-3-3 | Elec. Hood | O. Chouinard |
| " 26 | RNW 3-3-3 | Wires on tree | Tyler Hill Road |
| " 26 | Box 334 | Car | -- |
| Dec. 10 | Box 511 | False | -- |

JAFFREY FIRE DEPARTMENT
JAFFREY, N.H.,

Report of the Trust Funds of the City or Town of JAFFREY on December 31, 19Zz....

| DATE OF CREATION | NAME OF TRUST FUND <small>Last first three letters in common trust fund</small> | PURPOSE OF TRUST FUND | HOW INVESTED <small>(If common trust - No State)</small> | 0/0 | PRINCIPAL | | | | | | INCOME | | |
|------------------|--|--|---|---|------------------------|-------------------|---------------------------------|---|--|---|---|--|--------------------|
| | | | | | Balance Beginning Year | New Funds Created | Gains or (Losses) on Securities | Capital Gain Dividends | Balance Year | Balance Beginning Year | INCOME DURING YEAR Percent | INCOME DURING YEAR Amount | Expanded Last Year |
| 1925 | Julie C Durant Fund | 1/3 income for support of Library 2/3 income for Support of High School | 145 Shs. Amer. Tel. & Tel. Com. 25 Shs. Baltimore Gas & Elec. Com. 200 Shs. Burlington Northern Com. 100 Shs. Burlington Northern Pfd. 1050 Shs. Central Maine Pwr Com 400 Shs. Duquesne Light Com 500 Shs. General Motors Com 2878 Shs. Keystone Cust. PDKI Com 300 Shs. Libby Oechs Ford Glass Com. 1000 Shs. Minnesota Pwr & Lt. Com. 5129 National Sec Div Ser. Com. 520 Shs. Ohio Edison, Com 259 Shs. Orange & Rockland Vt Com. 250 Shs Peoples Gas Co. com. 636 Shs. Philadelphia Elec. Com. 700 Shs Public Ser Co of N.E. Com. 100 Shs. R. J Reynolds Inc. Com. 1139 Shs. Union Electric com. 500 Shs Union Pacific Com 5000 Amer Tel & Tel 8/3/48 5/17/4000 35,000 Amer. Tel & Tel 5 7/68 7/1/90 24,000 Baltimore Gas & Elec. 8 3/4 7/1/75 | 7,091 37 725 00 11,059 40 - 19,600 96 13,103 32 31,050 81 28,404 81 (23,396 14) 16,408 53 16,616 07 27,272 21 14,141 49 7,161 52 9,273 48 19,985 82 19,666 62 4,616 88 (5,479 98) 18,571 52 11,841 38 4,899 31 23,712 50 14,143 40 | 725 00 | (5,006 60) | | 7,091 37 725 00 11,059 40 - 19,600 96 13,103 32 31,050 81 - 16,408 53 16,616 07 27,272 21 14,141 49 7,161 52 9,273 48 19,943 84 19,666 62 - 18,571 52 11,841 38 4,899 31 23,712 50 14,143 40 | -0 | 384 25 23 62 300 00 55 00 1280 75 664 00 2,225 00 1,036 08 645 00 1,345 00 1,025 80 800 80 418 80 540 00 1,043 04 1,148 00 187 20 1,456 64 600 00 437 50 1,356 26 1,225 00 | 384 25 23 62 300 00 55 00 1280 75 664 00 2,225 00 1,036 08 645 00 1,345 00 1,025 80 800 80 418 80 540 00 1,043 04 1,148 00 187 20 1,456 64 600 00 437 50 1,356 26 1,225 00 | -0 | |
| TOTALS | | | | | | | | | | | | | |

Report of the Trust Funds of the City or Town ofAFFREX, N.H. on December 31, 19

| DATE OF CREATION | NAME OF TRUST FUND List first three trusts invested in a common trust fund | PURPOSE OF TRUST FUND | NOW INVESTED Whether bank deposits, stocks, bonds, etc. (if common trust - See State) | 0/0 | PRINCIPAL | | | | | INCOME | | | | |
|------------------|--|--|--|-----------|------------------------|-------------------|---------------------------------------|------------------------|------------------|------------------------|-----------|--------|----------------------|------------------|
| | | | | | Balance Beginning Year | New Funds Created | Gains or Losses on Sale of Securities | Capital Gain Dividends | Balance End Year | Balance Beginning Year | Percent | Amount | Expended During Year | Balance End Year |
| 1925 | Julie C. Durant Fund (Cont'd) | | \$ 10,000 Baltimore Gas & Elec 7 1/8% 3/1/2002 \$ 10,000 Bell Telephone 8 1/2% PA. 7/1/86 1/1/1 \$ 9,000 Commonwealth Edison 8% 10/1/75 \$ 2,925 Gas 6 1/2% 11/1/94 \$ 10,000 Dequene Lt 8 1/2% 11/1/94 \$ 29,854 50 (30,000 300) Eastern 7% 3/1/78 \$ 15,236 63 8 1/8% 7/1/75 \$ 22,827 50 15,000 Houston Lt APR 7 1/8 2/1/2001 \$ 15,225 00 7 60% 10/1/2000 \$ 9,800 00 Co. Ind 7% 1/1/2002 \$ 15,000 00 7 3/8 % 9/1/81 \$ 9,912 50 8 1/2% 6 3/4% 6,000 30 Monadnock Savings 3,685 62 6/D 5% 2yr 26,046 48 Monadnock Svcs. | 10,000 00 | 10,000 00 | 145 50 | | 10,000 00 | | | | 332 50 | 332 50 | 0 |
| | | | | | | 9,900 00 | | | | 332 50 | 332 50 | 0 | | |
| | | | | | | 2,925 00 | | | | 240 00 | 240 00 | 0 | | |
| | | | | | | 4,900 00 | | | | 412 50 | 412 50 | 0 | | |
| | | | | | | 10,070 83 | | | | 825 00 | 825 00 | 0 | | |
| | | | | | | 29,854 50 | (30,000 300) | 145 50 | | 1,050 00 | 1,050 00 | 0 | | |
| | | | | | | 15,236 63 | | | | 1,218 76 | 1,218 76 | 0 | | |
| | | | | | | 22,827 50 | | | | (189 91) | (189 91) | 0 | | |
| | | | | | | 15,225 00 | | | | 927 83 | 927 83 | 0 | | |
| | | | | | | 9,800 00 | | | | 305 30 | 305 30 | 0 | | |
| | | | | | | 15,000 00 | | | | 1,681 87 | 1,681 87 | 0 | | |
| | | | | | | 9,912 50 | | | | 675 00 | 675 00 | 0 | | |
| | | | | | | 6,000 00 | | | | 0 | 0 | 0 | | |
| | | | | | | 3,685 62 | 829 70 | | | 575 14 | 509 79 | 65 | | |
| | | | | | | 26,046 48 | 1,204 18 | (3,998 47) | 656 96 | 25,984 03 | 25,918 68 | 65 | | |
| TOTALS | JULIE C. DURANT FUND | | | | | 11,117 80 | | | | 747 30 | 747 30 | | | |
| 1944 | ALICE & POOLE FUND | For Additional Concerts for Seniority, The Children, The Youth or Juries To Promote Health To Make Loans To Pupils To Assist Them In Their Education | 282 Sbs Amer. Tel & Tel Com 15 Sbs Baltimore Gas & Elec Con 100 Sbs Burlington Northern Con 50 Sbs BARTLETON Northern Pfd 100 Sbs Central Hudson Gas 490 Sbs Dequene Light Com. 150 Sbs General Motors Com | | | 435 00 | 435 00 | | | 14 18 | 14 18 | | | |
| | | | | | | 5,559 10 | | | | 150 00 | 150 00 | | | |
| | | | | | | 3,875 69 | | | | 27 52 | 27 52 | | | |
| | | | | | | 10,724 65 | | | | 151 00 | 151 00 | | | |
| | | | | | | 13,814 98 | | | | 813 40 | 813 40 | | | |
| | | | | | | TOTALS | | | | 667 50 | 667 50 | | | |

Report of the Trust Funds of the City or Town of JAFFREY N.H. 72 on December 31, 19

| DATE OF CREATION | NAME OF TRUST FUND (as shown in a common trust fund) | PURPOSE OF TRUST FUND | HOW INVESTED (Whether bank deposits, stocks, bonds, or trust - See State) | Balance Beginning Year | No. Funds (Created) | Gains or (Losses) on Stocks or Securities | Capital Gains Dividends | Balance End Year | INCOME | | | | | | |
|------------------|--|-----------------------|--|--|---|---|--|------------------|---------|---|---|--|--------|--------------------------|--|
| | | | | | | | | | Percent | Amount | Expected During Year | | | | |
| 1958 | LUIGI CILLI FUND (CONT'D) | | 100 Shs Tishco 72 Shs J.P. Morgan Com 200 Shs Minnesota Pwr & Lt Com 132 Shs Philadelphia Electric Com 1133 Shs Puritan Fund Com \$2000 Amer Tel & Tel B 3/4 5/15/2800 Moadnock Savings Bank | 2,265 99 2,544 12 3,235 25 2,942 84 6,649 80 1,959 71 908 74 38,452 88 | | | 2,765 99 2,514 12 3,235 25 4,930 46 6,287 24 1,959 71 1,057 12 38,506 88 | | | 173 00 201 60 269 00 216 48 569 16 175 00 78 12 | 173 00 201 60 269 00 216 48 569 16 175 00 78 12 | | | 38 46 78 12 117 06 | |
| Totals | LUIGI CILLI FUND | | 50 Shs Commonwealth Edison Com 60 Shs Duquesne Lt Com 107 Shs Puritan Fund Com \$5000 Commonwealth Edison 8 10/1/75 Moadnock Savings Bank | 2,190 22 1,777 55 1,135 74 4,875 00 1,691 24 | | | 2,175 97 1,777 55 1,101 50 4,875 00 1,739 73 | | | 110 00 99 60 55 64 400 00 104 55 | 110 00 99 60 55 64 400 00 104 55 | | | 34 69 | |
| 1950 | COMANT CEMETERY IMPROVEMENT FUND | | 106 Shs Amer Tel & Tel Com 50 Shs General Motors Com 2724 Shs Puritan Fund Com 100 Shs Southern Cal Ed. Com 105 Shs Union Electric Com 549 Shs Whitehall Fund Com \$15000 Amer Tel & Tel B 3/4 5/17/2800 | 11,669 75 6,802 24 3,698 81 16,808 69 3,373 19 2,862 50 5,045 90 4,900 51 | 48 49 6,802 24 3,698 81 871 86 3,373 19 2,862 50 203 25 4,900 51 | | 11,669 75 6,802 24 3,698 81 15,937 01 3,373 19 2,862 50 4,611 47 4,900 51 | | | 75 00 280 90 222 50 1,416 48 156 00 134 40 214 98 437 50 | 75 00 280 90 222 50 1,416 48 156 00 134 40 214 98 437 50 | | | | |
| TOTALS | COMANT CEMETERY IMPROVEMENT FUND | | GENERAL CARE OF CEMETERY | | | | | | | | | | | | |
| 1950 | PERPETUAL CARE FUND | | PERPETUAL CARE FUND | | | | | | | | | | | | |
| TOTALS | PERPETUAL CARE FUND | | | | | | | | | | | | | | |
| | | | | | | | | | | | | | TOTALS | | |

Report of the Trust Funds of the City or Town of MARYSBY, N. H. on December 31, 19

| DATE OF CREATION | NAME OF TRUST FUND <small>Listed in a common trust fund</small> | PURPOSE OF TRUST FUND | HOW INVESTED <small>Whether bank deposits, stocks, etc. (If common trust - No State)</small> | 0/0 | PRINCIPAL | | | INCOME | | | Balance, End of Year | |
|------------------|--|-------------------------------------|---|-----|----------------------------|------------------------------|-----------------------------------|-------------------|----------------------|---------------------------|----------------------|---------------------|
| | | | | | Balance, Beginning of Year | New Contributions or Credits | Gains, or (Losses), on Securities | Capital Dividends | Balance, End of Year | Income, Beginning of Year | | Income, End of Year |
| 1904 | STEALY B CLAY FUND | LIBRARY GROUNDS AND BOOKS | 559 SHIL BELLOUAI Investor: Com Fund Com | | 1,416 80 | | 167 84 | 1,248 96 | | 55 59 | 35 | 95 |
| | | | 236 Shu Paritan | | 696 93 | | 76 16 | 620 77 | | 123 70 | 15 | 76 |
| | | | \$1000 Commonwealth Edison Co 10/1/73 | | 975 00 | | | 975 00 | | 80 00 | 80 | 00 |
| | | | Monadnock Savings Bank | | 762 39 | 167 06 | | 1,006 39 | | 92 25 | 46 | 96 |
| TOTAL | STEALY B CLAY FUND | | | | 3,651 12 | 244 00 | 244 00 | 3,651 12 | | 511 96 | 306 | 63 |
| 1910 | BAPTIST CEMETERY FUND | CARE OF LOTS | MONADNOCK SAVINGS BANK | | 100 00 | | | 100 00 | | 7 03 | 1 | 25 |
| 1912 | CHARLES LA* FUND | CARE OF LOT | Monadnock Savings Bank | | 100 00 | | | 100 00 | | 6 10 | 11 | 45 |
| 1920 | MALZER A LINDSAY FD | CARE OF LOT | Monadnock Savings Bank | | 100 00 | | | 100 00 | | 6 10 | 11 | 25 |
| 1908 | ARDEEN M PERHAM FD | CARE OF LOT | Monadnock Savings Bank | | 100 00 | | | 100 00 | | 7 17 | 13 | 25 |
| 1905 | LYDIA F SANDERSON FD | CARE OF LOT | Monadnock Savings Bank | | 200 00 | | | 200 00 | | 23 30 | 43 | 50 |
| 1932 | WGLAH SAWTER FD | CARE OF LOT | Monadnock Savings Bank | | 100 00 | | | 100 00 | | 6 32 | 11 | 25 |
| 18'S | JANE B STONE FD | CARE OF LOT | Monadnock Savings Bank | | 100 00 | | | 100 00 | | 7 26 | 13 | 25 |
| TOTALS | BAPTIST CEMETERY FUNDS | | | | 800 00 | | | 800 00 | | 63 36 | 116 | 00 |
| 1925 | MAREN FUND | CARE OF WORTHY & INDISTINGIOUS POOR | 102 Chs T. Rowe Price GR St Com | | 1,475 44 | | 64 26 | 1,411 18 | | 23 46 | 23 | 46 |
| | | | \$1000 Commonwealth Edison Co 10/1/75 | | 975 00 | | | 975 00 | | 80 00 | 80 | 00 |
| | | | Monadnock Savings Bank | | 293 17 | 64 26 | | 357 43 | | 20 11 | 17 | 54 |
| TOTALS | MAREN FUND | | | | 2,743 61 | 64 26 | 64 26 | 2,743 61 | | 123 57 | 121 | 00 |
| 1971 | RALPH B BOYNTON FD # 1 | BOOKS FOR LIBRARY | \$4000 Southwestern, Nell Tel 6 3/4 6 1/8 | | 3,965 00 | | | 3,965 00 | | 270 00 | 270 | 00 |
| | | | \$1000 Hartford Elect Lt 7 5/5 12/1/1 | | 1,008 85 | | | 1,008 85 | | 76 26 | 39 | 29 |
| | | | Monadnock Savings Bank | | | | | | | 5 50 | | 5 50 |
| TOTALS | RALPH B BOYNTON FD # 1 | | | | 4,973 85 | | | 4,973 85 | | 351 76 | 309 | 23 |
| TOTALS | | | | | | | | | | | | |

Report of the Trust Funds of the City or Town of on December 31, 19

| DATE OF CREATION | NAME OF TRUST FUND Listed in a common trust fund | PURPOSE OF TRUST FUND | HOW INVESTED Whether bank deposits, (If common trust - See State) | 0/0 | PRINCIPAL | | | | | INCOME | | Balance at End of Year | | | | | | |
|------------------|---|-----------------------------|--|---------|------------------------------|----------------------------------|--|-------------------|------------------------|-------------------------------|------------------------------|------------------------|----------------------|--------|----|--------|----|--------|
| | | | | | Balance at Beginning of Year | No. of Stocks or Bonds (Created) | Gains or Losses on Stocks and Securities | Capital Dividends | Balance at End of Year | INCOME DURING YEAR Percent | INCOME DURING YEAR Amount | | Expected During Year | | | | | |
| 1931 | OLD BURYING GROUND FUND | CARE OF LOTS & GENERAL CARE | \$6000 Southwestern Bell Tel. 6 3/4% 8/1/8 Fund Com Bank | 5.947 | 50 | 5,947 | 50 | 212 | 80 | 3,960 | 70 | 405 | 100 | 345 | 80 | 1,017 | | |
| 1950 | MILLER CATERER FUND | CARE OF LOTS | \$1000 Commonwealth Edison 6 1/2 1/17 1/2 Investors Com | 975 | 00 | 975 | 00 | 291 | 03 | 962 | 00 | 80 | 100 | 94 | 50 | 1,002 | | |
| 1906 | E. N. DICKERSON FUND | CARE OF LOTS | Monadnock Savings Bank | 613 | 99 | 613 | 99 | 1,156 | 02 | 1,211 | 32 | 116 | 47 | 18 | 59 | 6,990 | | |
| 1933 | EDITH E. FROST FUND | CARE OF LOTS | MONADNOCK SAVINGS BANK | 150 | 00 | 150 | 00 | 150 | 00 | 247 | 31 | 16 | 43 | 16 | 43 | 167 | | |
| 1925 | ASKA NITTING FUND | CARE OF LOTS | MONADNOCK SAVINGS BANK | 100 | 00 | 100 | 00 | 100 | 00 | 61 | 12 | 7 | 53 | 7 | 53 | 68 | | |
| 1949 | C. S. FIELDS FUND | CARE OF LOTS | MONADNOCK SAVINGS BANK | 300 | 00 | 300 | 00 | 300 | 00 | 160 | 59 | 21 | 54 | 21 | 54 | 182 | | |
| 1902 | E. S. SPALDING FD | CARE OF LOTS | MONADNOCK SAVINGS BANK | 200 | 00 | 200 | 00 | 200 | 00 | 303 | 50 | 23 | 54 | 23 | 54 | 327 | | |
| 1926 | H. T. SHATTUCK FUND | CARE OF LOTS | MONADNOCK SAVINGS BANK | 300 | 00 | 300 | 00 | 300 | 00 | 146 | 97 | 20 | 91 | 20 | 91 | 167 | | |
| 1919 | J. & T. UNDERWOOD FUND | Care Of Lots | MONADNOCK SAVINGS BANK | 100 | 00 | 100 | 00 | 100 | 00 | 66 | 32 | 7 | 70 | 7 | 70 | 74 | | |
| 1911 | TEGAS UPON FUND | CARE OF LOTS | MONADNOCK SAVINGS BANK | 100 | 00 | 100 | 00 | 100 | 00 | 153 | 70 | 11 | 85 | 11 | 85 | 165 | | |
| TOTAL | OLD BURYING GROUND FUNDS | | | 16,365 | 18 | 1,303 | 83 | 503 | 52 | 17,165 | 18 | 3,160 | 55 | 1,313 | 48 | 525 | 17 | |
| TOTALS | ALL TRUST FUNDS | | | 782,248 | 86 | 3,325 | 39 | 3,998 | 17 | 5,205 | 58 | 10,547 | 27 | 50,319 | 69 | 47,348 | 78 | 13,518 |
| | TOTALS | | | | | | | | | | | | | | | | | |

TOTALS

AUDITORS' CERTIFICATE

We, the undersigned of the Town of Jaffrey, N.H., do hereby certify that we have carefully examined the reports and accounts of the Selectmen, Town Treasurer, Town Clerk, Trustees of Trust Funds, Tax Collector, Overseer of Public Welfare, Chief of Police, Memorial Day Committee, Highway Agent, Treasurer of Water Works, Trustees of Alice W. Poole Fund, Conant Cemetery Funds, Jaffrey Municipal Airpark, Amos Fortune and all other checking and savings account held in trust by the Town of Jaffrey, and find them correct in all respects to the best of our knowledge and belief.

Feb. 15, 1973

THEODORE R. A. LAMBERT
PETER A. RIVARD

Auditors, Town of Jaffrey

BIRTHS - Registered in the Town of Jaffrey, N.H.
For the year ending Dec. 31, 1972

| Date of Birth | Name of Child | Sex | Place of Birth | Name of Parents |
|---------------|--------------------------|-----|--------------------|---|
| 1972 | | | | |
| Jan. 1 | Jared Jordan Sawtelle | M | Peterborough, N.H. | Homer J. Sawtelle Joyce B. Steele |
| " 11 | William Owen Lawrence | M | " | Charles J. Lawrence Brenda J. Hutchins |
| " 21 | Christina Marie Eaves | F | " | Howard B. Eaves Jean L. LaPonsie |
| " 23 | Cheryl Elizabeth Wooster | F | Keene, N.H. | Wallace B. Wooster, Jr. Patricia E. Batchelder |
| " 24 | Erik John Hanrahan | M | " | William J. Hanrahan Nancy R. Stark |
| " 25 | Michael Richard Zatowski | M | Peterborough, N.H. | David E. Zatowski Shirley M. Wooster |
| Feb. 11 | William John Piwowarczyk | M | Concord, N.H. | Steven T. Piwowarczyk Marjorie A. Stevens |
| Mar. 2 | Tammy Lee Guptill | F | Peterborough, N.H. | Arthur Guptill Nancy I. Gauthier |
| " 7 | Raymond Frank Burgoyne | M | " | Raymond F. Burgoyne Elizabeth A. Poodiack |
| " 14 | Maureen Anne Plouffe | F | " | James J. Plouffe Bonita L. Lambert |

BIRTHS (Continued)

| | | | | |
|---------|--------------------------|---|--------------------|---|
| Mar. 14 | Jennifer Lynn Lawn | F | Peterborough, N.H. | David W. Lawn Barbara L. Hagstrom |
| " 23 | Rebecca Lynn Hee | F | " | George W. Hee Mary E. Rossanese |
| " 24 | Ginger Marie Cota | F | " | Paul C. Cota Sally A. L'Heureux |
| " 25 | Cynthia Ida McDonald | F | " | Leonard P. McDonald Barbara J. Brooks |
| " 26 | Martha Sawyer | F | " | Lee A. Sawyer Judith E. Pratt |
| Apr. 11 | Matthew Homer Shea | F | " | Edward J. Shea Elizabeth A. Belletete |
| " 27 | Patrick Edward Desmarais | M | " | Edward D. Desmarais Maureen A. Scanlon |
| May 6 | Jennifer Weston | F | " | Christopher A. Weston Jan Robertson |
| " 12 | Dennison George Davis | M | " | George D. Davis Sandra A. Guillaume |
| " 17 | Laura Rose Sirosis | F | " | Louis J. Sirosis Irene R. Guyette |
| June 3 | Christopher Paul Stewart | M | " | Paul L. Stewart Dorothy A. Haskell |
| " 22 | Darel Robert Oja | M | " | Robert H. Oja Janet D. Brooks |

BIRTHS (Continued)

| | | | | |
|---------|----------------------------|---|--------------------|---|
| June 30 | Holli Suzanne Dukelow | F | Peterborough, N.H. | Theodore H. Dukelow Susan E. Pelletier |
| July 1 | Christopher Michael Caron | M | " | Stanley J. Caron Pamela L. Gauthier |
| " 4 | Robert Bradford Adams | M | " | Roger B. Adams Corrine Taft |
| " 14 | Susan Spofford Shattuck | F | " | Daniel C. Shattuck, Jr., Travis M. Allen |
| " 19 | Holly Jean Crawford | F | " | John A. Crawford, Jr., Lynette M. St. Lawrence |
| " 23 | Anthony Everette Marro | M | " | Frank H. Marro, Jr., Lorraine C. Bennett |
| Aug. 3 | Lisa Marie Reed | F | " | Richard M. Reed Rose M. LaFleur |
| " 22 | Kent Stanton Sawyer | M | " | Harvey N. Sawyer Lee Stanton |
| Sept. 4 | Gregory James Fiske | M | Keene, N.H. | Timothy P. Fiske Kathleen M. McCarthy |
| " 7 | Patrick Michael DeBonville | M | Peterborough, N.H. | Bruce L. DeBonville Amber R. Baird |
| Oct. 6 | David Warren Evans | M | Keene, N.H., | Richard E. Evans, Jr. Joyce A. Warren |
| " 31 | Derek James Thomson | M | " | James L. Thomson Donna L. Warriner |

BIRTHS (Cont'd)

| | | | | |
|---------|--|---|--------------------|--|
| Oct. 30 | Marcia Ann Moody | F | Peterborough, NH | Terry L. Moody Sheila A. Dukette |
| Nov. 7 | Danielle Devens | F | " | Ronald W. Devens Sheila A. Sebastian |
| " 14 | Christine Evelyn Lafreniere | F | " | Charles E. Lafreniere Christine E. Champney |
| Dec. 2 | James Michael Hebert | M | Keene, N.H. | Verde W. Hebert, Jr., Pamela L. Emery |
| " 7 | Samuel Michael Bourgoine | M | Peterborough, NH | Michael L. Bourgoine Anna L. Symonowicz |
| " 12 | Aldo -- Berardi, III | M | " | Aldo Berardi, Jr. Mary H. Simmons |
| " 13 | John Mitchell Kelly, Jr., | M | Fitchburg, Mass. | John M. Kelly Sigrid Dauray |
| " 14 | Eric John Ojala Benjamin Dana Ojala | M | Keene, N.H. | Robert J. Ojala Linda R. Lawrence |
| " 14 | Billie Jo Rondo | F | Peterborough, N.H. | William P. Rondo Gail M. McNamara |
| " 16 | Lori Suzanne Dumaine | F | Nashua, N.H. | Thomas L. Dumaine Joyce M. Williams |
| " 27 | Charles Dwain Foster | M | Keene, N.H. | Bruce A. Foster, Sr., Caro M. Tenney |

MARRIAGES - Registered in the Town of Jaffrey, N.H.
For the year ending Dec. 31, 1972

| Date | Name & Surname of Bride and Groom | A g e | Residence of each at Time of Marriage | By Whom Married |
|--------|---|-------------|--|---|
| 1971 | | | | |
| May 1 | Gary J. Baird Barbara L. Ward | 21 21 | Jaffrey, N.H. Charlestown, N.H. | Rev. John Evans Charlestown, N.H. |
| Oct. 9 | Richard G. Hessel Susan M. Lambert | 24 23 | Peterborough, N.H. Jaffrey, N.H. | Rev. Walter H. May Fitzwilliam, N.H. |
| " 23 | James L. Thomson Donna L. Warriner | 26 18 | Millford, N.H. Jaffrey, N.H. | Rev. Lewis S. Stone Peterborough, N.H. |
| 1972 | | | | |
| Jan. 8 | George A. Picard Patricia E. Buckley | 20 20 | Winchendon, Mass., Jaffrey, N.H. | Rev. Robert E. Barnea Jaffrey, N.H. |
| " 8 | William F. Burt Carla C. Greif | 26 22 | Hancock, N.H. Jaffrey, N.H. | Rev. Lewis S. Stone Peterborough, N.H. |
| " 9 | Daniel F. Sibley Verna F. Beinema | 39 21 | Marlboro, Mass., Whitinsville, Mass., | Raymond J. Desmarais, J.P. Jaffrey, N.H. |
| " 27 | Michael P. Sullivan Mary E. Sullivan | 21 20 | Peabody, Mass., Tewksbury, Mass., | Raymond J. Desmarais, J.P. Jaffrey, N.H. |
| Feb. 5 | George A. Goodney Bonnie L. Paradise | 22 21 | Jaffrey, N.H. Jaffrey, N.H. | Rev. Frank L. Irvine, Jr., Jaffrey, N.H. |
| Mar. 2 | Ian R. Whitcomb Djune Bishop | 19 19 | Jaffrey, N.H. Jaffrey, N.H. | Raymond J. Desmarais, JP, Jaffrey, N.H. |

MARRIAGES (Continued)

| | | | | |
|---------|-------------------------|----|----------------------|-----------------------------|
| Mar. 18 | Paul D. Duval | 21 | Jaffrey, N.H. | Rev. Frank L. Irvine, Jr., |
| | Deborah J. Scott | 17 | Jaffrey, N.H. | Jaffrey, N.H. |
| " 26 | Verde W. Hebert | 32 | Jaffrey, N.H. | Raymond J. Desmarais, J.P., |
| | Pamela L. Rollins | 23 | Jaffrey, N.H. | Jaffrey, N.H. |
| Apr. 8 | Francis A. Sirois, Jr., | 21 | Jaffrey, N.H. | Rev. Robert E. Barnea, |
| | Linda N. Dorr | 19 | Bennington, N.H. | Jaffrey, N.H. |
| " 8 | Ronald C. Tarbell | 23 | Fitchburg, Mass. | Rev. Frank L. Irvine, Jr., |
| | Priscilla Tofferi | 18 | Fitchburg, Mass. | Jaffrey, N.H. |
| " 15 | David D. Dupuis | 20 | Jaffrey, N.H. | Rev. Robert E. Barnea |
| | Debra S. Sands | 21 | Jaffrey, N.H. | Jaffrey, N.H. |
| " 29 | Charles H. Fish | 74 | Jaffrey, N.H. | Rev. James S. Haddix, |
| | Abbie E. Kendall | 85 | Temple, N.H. | Temple, N.H. |
| May 6 | David A. DelRossi | 21 | Jaffrey, N.H. | Helen D. Hawes, J.P., |
| | Elaina L. Kersevich | 22 | Keene, N.H. | Keene, N.H. |
| " 6 | Edwin C. Schneider | 21 | Brookville, N.Y. | Rev. Vincent F. Clyne |
| | Elizabeth A. Clyne | 22 | Staten Island, N.Y., | Peterborough, N.H. |
| " 13 | Wayne T. Bowlen | 27 | Portsmouth, N.H. | Rev. Eugene Shea, |
| | Patricia L. Shea | 21 | Jaffrey, N.H. | Jaffrey, N.H. |
| " 20 | Carl D. Hedman | 26 | Temple, N.H. | Rev. Frank L. Irvine, Jr., |
| | Ellen S. Sawyer | 21 | Jaffrey, N.H. | Jaffrey, N.H. |
| " 20 | Rand C. Desrosiers | 21 | Jaffrey, N.H. | Rev. Maurice Lavigne |
| | Joanne R. Seymour | 19 | Keene, N.H. | Keene, N.H. |
| " 27 | Wayne M. Esty | 22 | New Ipswich, N.H. | Rev. P. Stevens, |
| | Laura J. Kersevich | 20 | Jaffrey, N.H. | Rindge, N.H. |

MARRIAGES - Continued

| | | | | |
|--------|---|----|----------------------|---|
| May 27 | Marion W. Brewer, Jr., Gail L. Woods | 27 | Austin, Texas | Rev. Fay L. Gemmell Jaffrey, N.H. |
| " 27 | Henry A. Campbell Mancy L. Eaves | 20 | Wellesley, Mass. | |
| | | 30 | Jaffrey, N.H. | Rev. Owen S. Thomas Dublin, N.H. |
| | | 18 | Dublin, N.H. | |
| June 1 | Jeffrey L. Austin Anna A. Sluge | 20 | Jaffrey, N.H. | Raymond J. Desmarais, JP, Jaffrey, N.H. |
| | | 22 | Cudahy, Wisc. | |
| " 3 | Bruce A. Foster Caron M. Tenney | 25 | Francestown, N.H. | Francis J. Donahus, J.P., Peterborough, N.H. |
| | | 19 | Jaffrey, N.H. | |
| " 3 | John W. Brooks, Jr., Susan A. Bosworth | 21 | Bedford Hills, N.Y., | Rev. Fay L. Gemmell, Jaffrey, N.H. |
| | | 21 | Jaffrey, N.H. | |
| " 10 | Dwight H. Cooley Rita P. Gilchrist | 23 | Jaffrey, N.H. | Raymond J. Desmarais, J.P., Jaffrey, N.H. |
| | | 18 | Hollis, N.H. | |
| " 24 | Robert C. Rolof Elizabeth D. Maggart | 31 | Jaffrey, N.H. | Rev. James M. Kelley Keene, N.H. |
| | | 26 | Keene, N.H. | |
| " 24 | James H. Stevens Frances H. Grummon | 29 | North Aurora, Ill., | Rev. Lewis S. Stone Peterborough, N.H. |
| | | 23 | Jaffrey, N.H. | |
| " 24 | Arkady Kramer Linda A. Desmarais | 26 | Springfield, Mass., | Rev. Robert E. Barnea, Jaffrey, N.H. |
| | | 19 | Jaffrey, N.H., | |
| " 24 | Francis E. Bartlett Gail L. Chandler | 23 | Jaffrey, N.H. | Rev. J. Lincoln Thomas Hancock, N.H. |
| | | 23 | Hancock, N.H. | |
| July 8 | John W. Thompson Dawn M. Hall | 22 | Nashville, Tenn. | Rev. Samuel Elliott Troy, N.H. |
| | | 19 | Jaffrey, N.H. | |
| " 10 | Chester E. Hopkins Carolyn A. Cleary | 55 | Jaffrey, N.H. | Raymond J. Desmarais, JP, Jaffrey, N.H. |
| | | 45 | Jaffrey, N.H. | |

MARRIAGES (Continued)

| | | | | |
|---------|---|----------|--|---|
| July 21 | Albert G. Knowlton Pauline L. Whitehead | 64 44 | Jaffrey, N.H. Rindge, N.H. | Raymond J. Desmarais, J.P., Rindge, N.H. |
| " 29 | John E. Belletete Ann C. Sawyer | 24 20 | Jaffrey, N.H. Jaffrey, N.H. | Rev. Frank L. Irvine, Jr., Jaffrey, N.H. |
| Aug. 5 | Dennis A. Sands Diane M. Sargent | 23 24 | Jaffrey, N.H. Franklin, N.H. | Rev. Luke A. Farley Franklin, N.H. |
| " 5 | Robert W. Greene Ann E. Dennett | 26 27 | Fitchburg, Mass. Jaffrey, N.H. | Rev. Donald E. Overlock, Rindge, N.H. |
| " 6 | Daniel T. Griffin Anne P. Moore | 23 21 | Jaffrey, N.H. Jaffrey, N.H. | Rev. Frank L. Irvine, Jr., Jaffrey, N.H. |
| " 13 | Albert L. Risch Joan A. Risch | 39 37 | Jackson, N.H. Jackson, N.H. | Raymond J. Desmarais, J.P., Jaffrey, N.H. |
| " 18 | Joseph C. Conley, Jr., Sandra A. LaClair | 33 25 | Jaffrey, N.H. Jaffrey, N.H. | Raymond J. Desmarais, J.P., Jaffrey, N.H. |
| " 19 | Aldo Bezardi, Jr., Mary H. O'Neal | 20 26 | Winchendon, Mass., Winchendon, Mass., | Rev. John H. Leamon, Jaffrey Center, N.H., |
| " 19 | Daniel J. Rogalski Katherine L. Donovan | 23 22 | Jaffrey, N.H. Rindge, N.H. | Rev. Vincent F. Lucid Jaffrey, N.H. |
| " 27 | Girard R. Despres Elizabeth M. Robinson | 49 50 | Jaffrey, N.H. Ashburnham, Mass., | Raymond J. Desmarais, J.P., Jaffrey, N.H. |
| Sept. 2 | Dale P. Mathews Faith A. Young | 20 19 | Jaffrey, N.H. Rindge, N.H. | Rev. Warren H. May, Rindge, N.H. |

MARRIAGES (Continued)

| | | | | | |
|-------|----|--|----|---------------------------|---|
| Sept. | 2 | Richard G. Paradise Sandra J. Riel | 21 | Jaffrey, N.H. | Raymond J. Desmaraais, JP, Jaffrey, N.H. |
| " | 6 | Giovanni Marrone Danuta Stolarczuk | 21 | Jaffrey, N.H. | Raymond J. Desmaraais, JP, Jaffrey, N.H. |
| " | 8 | Kenneth A. Lehtonen Sandra J. Wooster | 28 | New Britain, Conn., 33 | Rev. P. Stevens New Ipswich, N.H. |
| " | 9 | Stephen A. Christian Charlene E. Soule | 33 | Dakville, Conn., | Raymond J. Desmaraais, JP Jaffrey, N.H. |
| " | 14 | Robert H. Bacon Margaret J. Stiehler | 21 | New Ipswich, N.H. | Raymond J. Desmaraais, JP, Jaffrey, N.H. |
| " | 23 | John M. McLaughlin Dorothy P. Rhodes | 18 | Jaffrey, N.H. | Rev. Frank L. Irvine, Jr., Jaffrey, N.H. |
| Oct. | 7 | Barry E. Sasner Patricia A. Tenney | 22 | Jaffrey, N.H. | Rev. Thomas Bresnahan, Jaffrey, N.H. |
| " | 7 | Joseph E. Fegan, Jr., Suzanne Strange | 26 | Jaffrey, N.H. | Rev. Frank L. Irvine, Jr., Jaffrey, N.H. |
| " | 14 | Gerald G. Elliott Michele A. Lavoie | 26 | Peterborough, NH | Raymond J. Desmaraais, JP, Jaffrey, N.H., |
| " | 28 | Robert P. Gladding Nancy C. Cronia | 22 | Peterborough, NH | Rev. Frank L. Irvine, Jr., Rindge, N.H. |
| Nov. | 4 | Gregory A. Blanchard Donna P. Duval | 26 | Jaffrey, N.H., 26 | Rev. Herbert R. Smith Bellows Falls, Vermont |
| " | 18 | Albert J. Labonte, Jr., Jeanne A. Maniscalchi | 22 | Jaffrey, N.H. | Rev. Thomas J. Bresnahan, Jaffrey, N.H. |
| " | 20 | FS Gilbert Susan M. Cervo | 20 | Jaffrey, N.H. | Dorothee H. English, JP, Peterborough, N.H. |
| | | | 26 | Jaffrey, N.H. | |
| | | | 29 | Jaffrey, N.H. | |

MARRIAGES (Continued)

| | | | | | |
|------|----|---|----------|--|---|
| Nov. | 25 | Joseph F. Motuzas Everil V. Stone | 51 42 | Jaffrey, N.H., Jaffrey, N.H., | Richard G. Smith, J.P., Jaffrey, N.H., |
| " | 25 | Anthony D. Lastella Jane M. Bratkon | 20 19 | Leominster, Mass., Leominster, Mass., | Raymond J. Desmarais, J.P., Jaffrey, N.H., |
| " | 26 | Dwight E. Courser Jeannine C. Chaisson | 20 18 | Peterborough, N.H., Jaffrey, N.H., | Rev. Thomas J. Bresnahan, Jaffrey, N.H., |
| Dec. | 2 | Robert K. Silverberg Sandra A. Vivier | 24 23 | West Brookfield, Mass., West Brookfield, Mass., | Raymond J. Desmarais, J.P., Jaffrey, N.H., |
| " | 2 | Daniel Rajaniemi Debra A. Thompson | 20 18 | Jaffrey, N.H., Fitzwilliam, N.H., | Robert D. Morton, J.P., Troy, N.H., |
| " | 21 | Joseph M. Carbonaro Olive E. O'Brien | 26 22 | Jaffrey, N.H., Jaffrey, N.H., | Leonard St. George, J.P., Jaffrey, N.H., |
| " | 23 | John R. Lynch Janet A. Duval | 26 23 | Stoneham, Mass., Jaffrey, N.H., | Rev. James Haller, Jaffrey, N.H., |
| " | 23 | Robert A. Lawn Anna H. Putnam | 33 24 | Jaffrey, N.H., Jaffrey, N.H., | Rev. Gary J. Kimm Jaffrey, N.H., |
| " | 30 | Richard C. Cilley Wilma P. Norcross | 47 43 | Jaffrey, N.H., Jaffrey, N.H., | Rev. Richard A. Wein, Greenfield, N.H., |
| " | 31 | Kevin P. Rivard Deanna J. Lawn | 35 30 | Jaffrey, N.H., Jaffrey, N.H., | Rev. Harold K. Shelley, Keene, N.H., |

DEATHS - Registered in the Town of Jaffrey, N.H.
For the year ending Dec. 31, 1973

| Date | Name | A B | S X | S, M, W, D | Place of Birth | Name of Parents |
|---------|-------------------------|--------|--------|---------------------|---------------------|--|
| Jan. 3 | Richard R. Loranger | 44 | M | M | Keane, N.H. | Walter J. Loranger Louise Loiselle |
| Feb. 19 | Exilda C. Marion | 69 | F | M | Jaffrey, N.H. | Henry Christian Hermenie Provencal |
| Mar. 30 | Willis A. Schandelmayer | 72 | M | W | Hopkinton, Mass., | Charles Schandelmayer Lulu A. Temple |
| Apr. 3 | Wynna M. Martin | 99 | F | W | Troy, N.H., | Daniel A. Field Mary E. Brown |
| June 14 | Katharine M. Frame | 52 | F | M | East River, Conn. | Phillip M. Wygant Katherine M. Powelson |
| " 28 | Ellen N. Griffin | 77 | F | M | Co. Galway, Ireland | Thomas Kennedy Katherine Dooley |
| July 3 | George F. Stratton | 82 | M | W | Cambridge, Mass., | Edward B. Stratton Lizzie Fifield |
| " 22 | Walter H. Clark | 89 | M | M | Dublin, N.H., | Preston Clark Sarah M. Webber |
| " 27 | Bert R. Chandler | 91 | M | W | Presque Isle, Maine | Alden Chandler Eleanor Bartlett |
| " 31 | Helen W. Raymond | 49 | F | M | Gloucester, Mass., | Robert R. Rideout Helen W. Easton |

DEATHS - (Continued)

| | | | | | | |
|---------|------------------------|----|---|---|----------------------|---|
| Sept. 8 | Harold L. Trefry | 77 | M | M | Beverly, Mass., | Charles L. Trefry Alice L. Guild |
| " 28 | Marie C. Letourneau | 84 | F | W | Canada | Desire Joncas Mary Ford |
| Oct. 2 | Prescott N. Chamberlin | 86 | M | M | Griffin, Georgia | Samuel N. Chamberlin Mary Taylor |
| Dec. 5 | Bertha E. Sasner | 57 | F | M | Jaffrey, N.H., | Alfred J. Burgoyne Alice D. Carpenter |
| " 12 | Daisy M. Woodward | 86 | F | M | Prince Edward Island | Austin M. Hopey Margaret E. Arseneault |
| " 16 | Bertha F. Sweeney | 56 | F | M | Maine | George M. Michaud Alberta Guay |
| " 20 | Aili Hautanen | 85 | F | W | Finland | Wilho Kontio Anna L. Ahola |

DEATHS in Other Towns and Registered in Jaffrey, N.H.
For the year ending Dec. 31, 1972

| Date | Name | A B | S X | S, M, W, D | Place of Death | Place of Birth | Name of Parents |
|---------|-----------------------|--------|--------|---------------------|--------------------|------------------|--|
| 1971 | | | | | | | |
| Aug. 30 | Ronald C. Whitney | 32 | M | M | Manchester, NH | N.H. | Harry S. Whitney, Jr. Marion Gagnon |
| 1972 | | | | | | | |
| Jan. 4 | John Mack, Jr. | 74 | M | W | Franklin, N.H. | England | John Mack, Sr., Margaret Thomas |
| " 21 | Angelic R.A. Leavitt | 2mo. | F | S | Keene, N.H., | N.H. | Joseph L. Leavitt Wanda A. Gregory |
| " 25 | Mary E. Ojala | 44 | F | M | Portland, Maine | N.H. | Don A. Eaves Georgia Lynch |
| Feb. 16 | Marion A. Scott | 58 | F | M | Peterborough, NH | Jaffrey, N.H. | William E. Bunce Marion C. Spofford |
| " 28 | Robert J. LaBrie | 40 | M | D | Concord, N.H. | N.H. | Emile J. LaBrie Eva Therrien |
| Mar. 7 | Charles A. Folsom | 78 | M | W | Peterborough, N.H. | Massachusetts | John F. Folsom Rose A. Preston |
| " 8 | Susan F. Doran | 91 | F | S | Peterborough, N.H. | Massachusetts | ----- ----- |
| " 9 | Napoleon Chouinard | 65 | M | M | Hanover, N.H. | Canada | Maxime Chouinard Delma Morneau |
| Apr. 9 | William J. Desrosiers | 76 | M | M | Peterborough, NH | Peterborough, NH | Isadore Desrosiers Josephine Cayer |

DEATHS - Continued

| | | | | | | | | |
|------|----|--------------------------|----|---|---|--------------------|-------------------|--|
| May | 1 | Joseph D. Donahue | 86 | M | M | Peterborough, NH | So. Boston, Mass. | Florence Donahue Catherine Reardon |
| " | 3 | Ernest J. Simmons | 68 | M | W | Boston, Mass., | ----- | ----- |
| " | 21 | Bradford White | 72 | M | W | Boston, Mass. | Massachusetts | Arthur R. White Mary L. Knight |
| " | 21 | Carl R. Timonen, Jr., | 45 | M | W | Fitchburg, Mass., | ----- | Carl R. Timonen, Sr., |
| June | 3 | Cecelia St. George | 66 | F | M | Peterborough, NH | Webster, Mass., | Henry Bonnette Parmelia Vallee |
| " | 5 | William E. Dellasanta | 26 | M | M | Winchendon, Mass., | Winchendon, Mass. | Everisto Dellasanta Eva M. Diotallevi |
| " | 7 | Shirley N. Carr | 89 | M | W | Jaffrey, N.H. | Massachusetts | George L. Carr Flora Niles |
| " | 9 | Annie M. Dorr | 88 | F | W | Peterborough, NH | New Hampshire | Samuel T. Travis Nancy A. Smith |
| " | 25 | Mary A. Boudrieau | 71 | F | W | Boston, Mass., | Canada | Abraham Caron Josephine Jean |
| July | 1 | Russell M. Morrison, Jr. | 26 | M | M | Keene, N.H. | Vermont | Russell Morrison, Sr. Frances O'Vea |
| " | 8 | Marie A. Charlonne | 88 | F | W | Peterborough, NH | Canada | Cleophas Pelletier Delima Cloutier |
| " | 10 | Emile F. Marion | 76 | M | W | Peterborough, NH | Fitchburg, Mass. | Rosario Marion Melodie Amyott |

DEATHS (Continued)

| | | | | | | | | |
|-------|----|-----------------------|----|---|---|---------------------|-------------------|---|
| July | 11 | Frederick C. Stebbins | 66 | M | W | Keene, N.H. | New Hampshire | J. Clark Stebbins Martha Moore |
| Aug. | 1 | Ellen M. Hill | 61 | F | M | Peterborough, NH | New Hampshire | Charles Isakson Olga Niskanen |
| " | 11 | Edith Lewis | 90 | F | - | New York, N.Y. | --- | --- |
| " | 12 | David R. Sawyer | 47 | M | M | Inuvik, N.W.T., | Peterborough, NH | Roscoe A. Sawyer Rita C. Parson |
| " | 12 | Alan Wheeler | 43 | M | M | Inuvik, N.W.T., | Winchester, Mass. | Roger Wheeler Marion Weid |
| " | 12 | George E. Harmon | 51 | M | M | Inuvik, N.W.T., | Concord, N.H. | George H. Harmon Harriett Sewall |
| " | 13 | Edward G. Trimble | 30 | M | W | Brattleboro, Vt., | Richmond, Va., | R. Delmege Trimble Katherine Gilchrist |
| " | 16 | William L. Baldwin | 82 | M | S | Peterborough, N.H., | Stratford, N.H. | Edmund W. Baldwin Flora Madison |
| " | 25 | Walter J. Hannon | 57 | M | M | Hartford, Vt., | New Hampshire | Daniel E. Hannon Mary Jalbert |
| Sept. | 2 | George C. Chamberlain | 71 | M | M | Peterborough, NH | Templeton, Mass. | Ernest Chamberlain Jessie A. Ward |
| Oct. | 6 | George A. Wilkinson | 72 | M | M | Peterborough, NH | Boston, Mass., | John H. Wilkinson Agnes Andrew |
| " | 6 | Ernest L. Eaves | 82 | M | W | Peterborough, NH | Dublin, N.H. | Thomas J. Eaves Eliza J. Howard |
| " | 15 | Mabel H. Jewell | 85 | F | W | Peterborough, NH | Brighton, Mass., | Walter Hall Anna Eilertsen |

DEATHS - Continued

| | | | | | | | |
|---------|--------------------------|-------|---|---|--------------------|----------------|--|
| Oct. 20 | Ernestine LaSaulce | 79 | F | W | Keene, N.H. | Canada | Octave Pelletier Lydia Gagne |
| " 23 | Rose R. Taylor | 2 hrs | F | S | Keene, N.H. | New Hampshire | Charles F. Taylor Kathleen Coulombe |
| Nov. 1 | Gertrude S. Buffum | 83 | F | W | Peterborough, NH | Guilford, Vt. | Cornelius Quinn Fannie ---- |
| " 1 | Charles R. Hamlen | 66 | M | M | Manchester, NH | New York | Ewing W. Hamlen Mary G. Child |
| " 16 | Elizabeth R. Carey | 82 | F | M | Keene, N.H. | Massachusetts | George W. Hopps Rose A. ---- |
| " 26 | Margery Fenerty | 87 | F | W | Peterborough, NH | Jaffrey, N.H. | Edward C. Boynton Lizzie L. Brown |
| Dec. 15 | Mary Johnson | 75 | F | - | Charlestown, Mass. | ---- | ---- |
| " 18 | Mary E. Good | 93 | F | W | Peterborough, NH | Newton, Mass., | Henry Crough Mary Mulhern |
| " 24 | Araze Caouette | 90 | M | S | Gardner, Mass., | Canada | Martial Caouette Hermine Moreau |
| " 26 | Andrew J. Pelletier, Jr. | 57 | M | D | Keene, N.H. | New Hampshire | Andre J. Pelletier Eliza Yergeau |

INVOICE OF
PROPERTY IN
THE TOWN OF JAFFREY
April 1, 1972

TAX RATE: \$33.20 per \$1,000. Valuation

TAX RATE BREAKDOWN:

| | | |
|--------|----|--------------|
| TOWN | \$ | 5.50 |
| COUNTY | | 2.30 |
| SCHOOL | | <u>25.40</u> |
| | \$ | 33.20 |

| NAME | Description and Value | Acres | Land | Bldg. |
|--|---------------------------------|-------|----------------|-----------------|
| Abbott, Ezidore, Jacob A. & Helen | 59 Main St. | | 3360. | 16460. |
| Abbott, Jacob A. | Thorndike Pond | | 5150. | 5230. |
| Adams, Anna G. | 305 Main St. | | 2360. | 12610. |
| Adams, David | Fitzwilliam Rd. | 33 | 1660. | |
| Adams, James M. & Sarah J. | Dublin Rd. JC | | 1250. | 13180. |
| Adams, Roger B. | Fitzwilliam Rd. | 11 | 2920. | 4210. |
| | " " | | 470. | |
| | " " | | 370. | |
| | " " | 10½ | 1730. | |
| Adams, Tomma M. | 6 Highland Ave. | | 1320. | 7220. |
| Albonzio, Dominick J. & Eva M. | Rindge Rd. | 15½ | 3000. | |
| Alderman, Bissell & Mary C. | Mt. Road | 15 | 3260. | 12290. |
| Alex, Anthony & Mary | Contoocook Rd. | | 2180. | 1120. |
| Allen, Barbara J. | Old County Road | 6 | 540. | |
| Allen, James F. & Barbara J. | Old County Road | 5 | 870. | |
| Ames, Forrest C. & Hester R. | Fitzwilliam Rd. | 75 | 4180. | |
| | " " | 15 | 3190. | 24100. |
| Anderson, Virginia | Fitzwilliam Rd. | 6 | 2850. | 22380. |
| Antilla, Tauno & Eleanor | 9 Birch St. | | 1400. | 8580. |
| Arceci, Dominick & Rachel J. | Letourneau Drive | | 2840. | |
| Arceci, Dominick E. | Rindge Road | | 890. | 28800. |
| Archambault, Lydia (Vet) | 108 North St. | | 820. | 9740. |
| Archambault, Philip D. & Therese | Kevin Lane | | 2960. | 17100. |
| Archambault, Robert J. & Rita M. | 44 Cross St. 48 Stratton Rd. | | 1340. 1760. | 8390. 19110. |
| Archambault, Roland P. & Gloria M. (Vet) | Squantum Road | | 1060. | 10160. |
| Arcudi, Louise V. | Dublin Road JC | 3½ | 1140. | |

| NAME | Description and Value | Acres | Land | Bldg. |
|--|-------------------------------------|---------------------------|----------------|------------------|
| The Ark Inc. | Dublin Road JC | 131 | 5880. | 24900. |
| | " " " | 60 | 7040. | |
| | " " " | 34 | 4660. | |
| | Gibbs Road | 3 | 760. | |
| Arnold, Ralph W. & Delia M. (Vet) | Old Peterboro Rd. | | 2660. | 12000. |
| Ascani, Dino & Betty | 175 River St. | | 570. | 8360. |
| Ascani, Duvoglio A. & Elizabeth A. (Vet) | 90-92 River St. | | 1740. | 11880. |
| Ascani, Elio A. & Florence A. | 30 Ridgecrest Rd. | | 1790. | 16100. |
| Ascani, Margiorinio S. & Lorraine M. | 18 Oak St. | | 850. | 11740. |
| Asselin, Robert J. & Merle I. (Vet) | 20 Prospect St. | | 1770. | 22360. |
| Assoc. to Protect Mt. Monadnock | Off Mt. Road | 20 | 2180. | |
| Athy, James M. & Mary E. | 85 Old Peterboro Rd. | | 4150. | 9030. |
| Aucoin, Elmer E. & Tina | Squantum Rd. 34 Stratton Rd. | | 1970. 1940. | 12190. 14310. |
| Austermann, George S. & Eleanor S. | Thorndike Pond Meeting House Rd. | 3 | 6380. 5580. | 2500. 10760. |
| Austin, Alice F. | Trotting Park Rd. | | 4190. | 5550. |
| Austin, John H. & Pauline (Vet) | Gilmore Pond Rd. | | 1210. | 9250. |
| Austin, Robert M. & Helen C. (Vet) | 126 Highland Ave. Highland Ave. | | 1930. 600. | 12780. |
| Austin, Sidney F. & Alice F. (Vet) | Mt. Rd. | 21 | 3980. | 38660. |
| Avard, Willie S. | Hadley Rd. | 30 | 2070. | 4650. |
| Ayres, Katherine G. | Dublin Rd. JC | 8 | 3750. | 18350. |
| Babneau, Linda A. (Vet) | Meeting House Rd. | 1 | 2430. | 7720. |
| Bacon, Alden H. (Vet) | Dublin Rd. JC " " " | $\frac{1}{5\frac{1}{2}+}$ | 2260. 4530. | 5860. |
| Badertscher, Elspeth | Colman Rd. | 187 | 4110. | 11740. |
| Badger, Dorothy F. | Mt. Road " " | 60 41 | 8340. 410. | 26430. |
| Bailey, Willis E. & Amy K. | Old County Rd. | 8 | 750. | |

| NAME | Description and Value | Acres | Land | Bldg. |
|--|--------------------------------------|----------|------------------|----------------|
| Baird, Donald & Marie (Vet) | Spruce St. | | 1210. | 7400. |
| Baird, Harlan S. & Joyce A. | 17 Juniper St. | | 1500. | 6180. |
| Baird, James & Lucille (Vet) | 69 River St. | | 2170. | 9960. |
| Baird, John & Barbara M. | Squantum Rd. | | 1170. | 3900. |
| Baird, Raymond & Jane C. | 78 North St. | | 960. | 6740. |
| Baker, Leonard C. & Sandra E. (Vet) | 77 Squantum Rd. | 3 | 1280. | 9000. |
| Baldwin, Arnold L. & Anne | Old Peterboro Rd. | 1½+ | 1400. | 12150. |
| Baldwin, Charles A. & Virginia M. (Vet) | Old Peterboro Rd. | | 2650. | 13840. |
| Baldwin, Clifford C. & Janice R. | Erin Lane | | 1940 | 16480. |
| Baldwin, Marion L. (Vet) | 49 School St. | | 990. | 6930. |
| Balentine, James W. & Betty J. (Vet) | Chadwick Rd. | 85 | 3130. | 24160. |
| Ball, Justin & Lily | Howard Hill Rd. | | 2040. | 6930. |
| Barker, Clinton G. & Helen | Hillcrest Rd. | | 1740. | 9500. |
| Barker, George & Irene C. | Squantum Rd. | | 1860. | 16590. |
| Barlick, Michael W. & Sharon | Howard Hill Rd. | | 1930. | 13610. |
| Bartlett, A.R., H.R. S.L., & Alexandra A. Ray | Lake Contoocook Trotting Park Rd. | 2 | 7240. 4040. | 10450. 790. |
| Bass, Eva L. | 341 Main St. | 5½ | 3330. | 5120. |
| Bean, D.D., Sr. Heir | Main St. " " | 73 30 | 15860. 10640. | 29040. |
| Bean, D.D., Jr., Vernon J., Helen B. Krause and Vivian A. Ellison | Main St. | | 810. | 7370. |
| Bean, Laura Evelyn | Henchman Rd. | | 5370. | 32470. |

| NAME | Description and Value | Acres | Land | Bldg. |
|--|---|-------|---------------------------|----------------------------|
| Bean, D.D. & Sons Co. | Harkness Rd. White Rd. | 6 | 3410. 3200. | 14380. 11630. |
| Bean, D.D. & Dev. Co. | Turnpike Rd. | 37 | 5650. | |
| Bean, Delcie D., Jr. | Henchman Rd. | | 3370. | 49250. |
| Bean, D.D. Jr., & Vernon J. | Henchman Rd. Off Main St. | 2 | 700. 2640. | 4160. |
| Bearce, Mary K. | Fitzwilliam Rd. | | 1380. | 19970. |
| Beaulieu, Elize M. (Vet) | 71-73 Old Peterboro Rd. | | 1750. | 9400. |
| Beauvais, Charles H. | Amos Fortune Rd. | | | 2200. |
| Becker, Roland G. & Jane B. | Thorndike Pond " " | 2½ | 5550. 2300. | 4870. |
| Beckmann, Freddie & Helmi (Vet) | Parker Road | 10 | 560. | 3000. |
| Belanger, Helen M. | 59 Ridgecrest Rd. | | 1500. | 13260. |
| Belletete, Donald J. | 136 Peterboro St. 128 Peterboro St. | | 3400. 4480. | 16870. |
| Belletete, Donald J. & Judith A. (Vet) | Turnpike Rd. | | 1830. | 16670. |
| Belletete, Henry J. & Edith V. | 61 Old Peterboro Rd. | | 1930. | 10900. |
| Belletete, Homer J. & Louise B. | 32 Bradley Ct. | | 2350. | 18030. |
| Belletete, J. Oren & Louise J. (Vet) | Turnpike Rd. | | 2570. | 23060. |
| Belletete, Marie E. & Elieanna Gagnon | 48-52 Peterboro St. | | 3560. | 14160. |
| Belletete, Norman E. & Joyce A. | Hillcrest Rd. | | 1200. | 14930. |
| Belletete, Reynold A. & Charlotte E. (Vet) | Baldwin Ct. Main St. JC 49 North St. | | 1130. 2740. 1990. | 12570. 22050. 23010. |
| Belletete, William W. | 33 North St. Old County Rd. Prospect St. | 25 | 520. 2690. 1730. | 6180. 4960. |
| Belletete's Inc. | Main St. JC 135 Peterboro St. Peterboro St. | | 1950. 22780. 25000. | 116660. 8000. |
| Bemis, Earl R. & Jane M. | Cheshire St. | | 1600. | 8820. |
| Benedek, George | Thorndike Pond " " | 2½ | 5850. 1750. | 11290. 320. |

| NAME | Description and Value | Acres | Land | Bldg. |
|--|---------------------------------|-------|----------------|-----------------|
| Benjamin, Alvin B. & Beulah M. (Vet2) | Prescott Rd. | 1½+ | 2250. | 33140. |
| Bennett, Nancy L. | Main St. JC | | 860. | 6150. |
| Beradi, Aldo Sr., & Doris | Sawtelle Rd. | 1½ | 2790. | 6240. |
| Bergeron, Lionel Y. & Sheila S. | Emery Rd. | | 500. | 11150. |
| Berliner, Paul F. & Nancy L. | Hillcrest Rd. | | 1840. | 15350. |
| Bernard, Ephrem J. & Lea M. | 114 North St. 2 Stratton Rd. | | 950. 6030. | 9190. 16380. |
| Bernbaum, Ruth G. | Main St. JC | 3 | 8300. | 20640. |
| Bernier, Octave J. & Alice M. | 209 River St. | | 1830. | 12300. |
| Bernier, Sylvio E. & Georgette L. (Vet) | 137 Stratton Rd. | | 930. | 11730. |
| Berrelli, James G. & Florence E. | Gilmore Pond Rd. | | 760. | 9600. |
| Berthiaume, Joseph O. & Eleanor V. (Vet) | 10 Wheeler St. | | 720. | 9920. |
| Bibeau, Joseph & Rosilda | 15 Spruce St. | | 2010. | 10050. |
| Bixler, Herbert F. | South Hill Rd. | 2 | 8300. | 23810. |
| Bixler, J. Seelye | Fitzwilliam Rd. " " | 92 | 7510. 1430. | 16500. |
| Black, Gladys C. | 23 Bradley Ct. | | 2750. | 16970. |
| Blaine, Graham B. | Thorndike Pond Rd. | 15 | 3140. | |
| Blair, Arthur G. & Estelle M. (Vet) | Squantum Rd. | | 1010. | 11820. |
| Blair, Frank J. & Gloria E. | Hillcrest Ct. | | 560. | 11400. |
| Blair, Ida R. | 45 Spruce St. | | 1840. | 12650. |
| Blair, Malion E. & Germaine M. (Vet) | 35 Aetna St. | | 1340. | 6440. |
| Blais, Michael M. | 178 North St. | | 700. | 3500. |
| Blais, Wilfred J. & Aldia J. (Vet) | Rindge Rd. | 1 | 1390. | 7700. |
| Blake, Selwyn, Helen R. & Alice B. | Old County Rd. | 4¼ | 500. | 1350. |

| NAME | Description and Value | Acres | Land | Bldg. |
|--|-----------------------|-------|--------|--------|
| Blanchette, George J. (Vet) | St. Jean St. | | | 3630. |
| Blanchette, Hermaine & Raymond | 25 Cross St. | | 1090. | 11240. |
| Blanchette, Raymond | Mountain Rd. | | 2200. | |
| Blanchette, Richard | Prospect St. | 1½ | 2210. | 18380. |
| Blick, John R. & Amelia | 37 Pine St. | | 1200. | 8850. |
| Blood, Ervin F. & Shirley M. | Adams St. | | 830. | 7750. |
| Bois, Joseph A. & Hazel E. | 96 Old Peterboro St. | | 3100. | 12440. |
| Bolles, Edith B. & Helen B. Field | Squantum Rd. | | 1890. | 6870. |
| Bolles, George H. & Marie E. | Thorndike Pd. | 3 | 11250. | 19850. |
| Bordi, Joseph & Jean | Hillcrest Ct. | | 1580. | 21070. |
| Bosley, Eva E. | 15 Birch St. | | 1070. | 3010. |
| Bosley, Thomas J. & Edith M. | 6 Fir St. | | 1370. | 4100. |
| Bosse, Norman C. & Danielle U. | Burrington Ct. | | 2120. | |
| Bosworth, Frank M. Jr., & Avalon A. | Thorndike Pond | | 7290. | 17500. |
| Boucher, Roland R. & Elizabeth S. (Vet) | Mt. Road | 1¼+ | 2030. | 17220. |
| Boudrieau, Dennis H. & Ann L. | 170 Old Peterboro Rd. | | 1200. | 9180. |
| Boudrieau, Hector A. & Louise E. | Old Peterboro Rd. | | 1230. | 14420. |
| Boudrieau, Mary A. | 88 North St. | | 2220. | 8830. |
| Bourgeois, Francis H. & Lucille I. (Vet) | Hillcrest Rd. | | 1580. | 16860. |
| Bourgeois, Germaine C. (Vet) | 17 Bourgeois St. | | 1040. | 7100. |
| Bourque, Leo J. & Bertha B. (Vet) | 161 Stratton Rd. | | 2390. | 19900. |
| Bourque, Olive M. (Vet) | 260 Main St. | | 410. | 7180. |

| NAME | Description and Value | Acres | Land | Bldg. |
|--|---|---------|-------------------------|-----------------|
| Boutin, Ronald A. & Mary T. | Kevin Lane | | 2730. | 12300. |
| Bowler, Grace M. | 30 Spruce St. | | 1280. | 5950. |
| Boutwell, Karl J. & Levida C. | Main St. | 8 | 1570. | 15100. |
| Boutwell, Ronald J. & Jean M. | Sawtelle Rd. | 11 | 710. | 11410. |
| Boutwell's Garage, Inc. | 338 Main St. | | 2340. | 19080. |
| Boynton, Lizzie L. Heirs | 75-77 Turnpike Rd. | | 3110. | 13180. |
| Boynton, Ralph E. Estate | 321 Main St. Gilmore Pd. Rd. | | 2480. 750. | 9740. |
| Brickley, John | Annett Road | 1 | 820. | 3600. |
| Bradford, Arthur H. & Eugenia P. | Proctor Road | 10 | 4920. | 13350. |
| Bradley, George G. | Gilmore Pond Rd. " " " Gilmore Lane | 3 25 | 9700. 5640. 7480. | 19160. 3100. |
| Braginsky, Benjamin M. & Dorothy P. | Dublin Rd. | 1 | 1390. | 3550. |
| Breen, Raymond | Memorial Rd. | 5 | 1630. | |
| Britt, Richard W. & Jacquelyn J. | Emery Rd. | 117 | 15950. | 26100. |
| Brodmerkle, Helen H. (Vet) | 40 Bradley Ct. | | 6230. | 20370. |
| Brooks, Antii, Heir | 36 Pine St. | | 1200. | 5640. |
| Brooks, Waino & Olga F. (Vet) | 48 Pine St. | | 2190. | 9210. |
| Brooks, William F. Sr., & Alyce (Vet) | 4 Birch St. | | 1150. | 9070. |
| Bross, Joanne B. | Hadley Rd. | 97 | 1370. | |
| Brown, Joseph B. & Helena L. | 147 North St. | | 1330. | 8420. |
| Brown, Lawrence W. | 122 Stratton Rd. | | 1980. | 11550. |
| Brown, W. Lyle & Abbie S. | 25 Aetna St. | | 980. | 12640. |
| Brundage, Percival | Thorndike Pond " " | 2½ 2 | 7900. 4240. | 6440. |
| Bryant, Hazel S. | 151 Old Peterboro Rd. | | 1230. | 11860. |

| NAME | Description and Value | Acres | Land | Bldg. |
|--------------------------------------|----------------------------|----------------|------------------------|-----------------|
| Bryant, John T. & Marianna F. (Vet) | 86 Charlonne St. | | 1360. | 7550. |
| Bryant, Robert S. & Joyce C. | Off Mt. Rd. | 5 | 670. | 9350. |
| Bryant, Wallace Heirs | Mt. Rd. " " | 31 70 | 4310. 4160. | 380. |
| Buckley, Stephan A. & Annette C. | Squantum Rd. " " | 12 | 2500. 690. | 11900. 2930. |
| Bullard, Mary R. | Jaquith Road " " " " | 35 38 17 | 5190. 700. 3510. | 11910. |
| Bunce, Robert F. & Margaret L. | Main St. Sawtelle Road | 2½+ 11 | 3480. 650. | 9960. |
| Burgess, Stanton & Virginia H. (Vet) | Squantum Rd. | | 1090. | 8810. |
| Burgoyne, Emily A. | Old Peterboro Rd. | 1½ | 2700. | 10970. |
| Burgoyne, Leonard G. | Squantum Rd. | 1 | 2010. | 13610. |
| Burgoyne, Oliver R. & Rita R. | 55 Burrington St. | | 1190. | 13730. |
| Burgoyne, Raymond F. Elizabeth A. | Fitzwilliam Rd. | 7 | 1280. | 10300. |
| Burgoyne, Ruth M. (Vet) | Main St. JC | 1 | 1650. | 10310. |
| Burke, Howard B. & Margaret E. | Old Peterboro Rd. | 3½ | 1770. | |
| Burke, William A. & Bobbie J. | Old Peterboro Rd. | 269 | 12350. | 2700. |
| Bussiere, Andrew J. & Rose A. | 21 Aetna St. | | 1120. | 12530. |
| Bussiere, Robert E. & Stella M. | 138 Highland Ave. | | 2070. | 15300. |
| Butler, Sarah F. | 13 Stratton Rd. | | 3680. | 22590. |
| Butler, Frederick J. | 63 Highland Ave. | 2½ | 1550. | 17870. |
| Butler, Hazel M. | 18 Stratton Rd. | | 2780. | 10000. |
| Butler, Victoria L. (Vet) | Rindge Rd. | | 960. | 6350. |
| Butler, Roda J. | Emery Rd. | | 950. | 12780. |
| Caldwell, Thomas A. & Hazel B. | Mt. Rd. " " | 24 2 | 4130. 1780. | 18520. |
| Calkins, Patty A. | Parsons Lane | | 7100. | 19700. |

| NAME | Description and Value | Acres | Land | Bldg. |
|--|---------------------------------------|-------|---------------|----------------|
| Camp Iro. Inc. | Frost Pond | | 16900. | 14910. |
| Campbell, Henry A. (Vet) | 40 School St. | | 1950. | 11940. |
| Cann, Frederick B. (Vet) | Gilmore Pond | | 5070. | 13140. |
| Caron, Ernest G. & Martha W. | 116 Old Peterboro Rd. | | 2540. | 6430. |
| Caron, Frederick J. & Laura B. (Vet 2) | 73 Charlonne St. " " " | | 1990. | 6430. 3330. |
| Carter, H.C.&Louise | Gilmore Pond Rd. | | 2150. | |
| Carver, Alvin F. & Hazel M. | Hillcrest Road | | | 4630. |
| Cederholm, John L.& Elsa J. | Peabody Hill Rd. | 1½ | 1640. | 13780. |
| Chamberlain, Charles E. | Main St. JC | 1¼+ | 2090. | 9790. |
| Chamberlain, Dorothy B. | Prospect Hill Rd. Off Prospect St. | | 1950. 450. | 10390. |
| Chamberlain, George C. | Main St. | | 3880. | 8570. |
| Chamberlain, G. Roland & Rita M. | Prospect St. | | 1790. | 9580. |
| Chamberlain, Marcus F. & Sally E. | Thorndike Pond Rd. | | 3900. | 11820. |
| Chamberlain, Ralph R. & Eva H. | 39 Cross St. | | 410. | 5280. |
| Chamberlain, Robert R. & Mary L. | Thorndike Pond Rd. | | 2280. | |
| Chamberlain, Sterling E. & Sheila J. | Hadley Road | | 1000. | 6010. |
| Chamberlin, Prescott N. & Emma M. | 150 Stratton Rd. | | 1530. | 12080. |
| Champney, Theron N. Heirs | Fitzwilliam Rd. | 3 | 2680. | 3570. |
| Chapman, John V. & Y. Edith | Carey Road | | | 8780. |
| Charland, Leo, & Mary E. | Off North St. | | 1190. | 12500. |
| Charlonne, Joseph F. & Cynthia A. (Vet) | Harling St. | | 2860. | 12610. |
| Charlonne, Joseph L. & Rita A. (Vet 2) | 29 Squantum Rd. | | 1200. | 13200. |

| NAME | Description and Value | Acres | Land | Bldg. |
|---|---------------------------------|-------|----------------|-----------------|
| Chase, Mertha C. | Cutter Hill Rd. | 3 | 3850. | 21310. |
| Chenevert, Roch (Vet) | 12 Oak St. | | 1160. | 10980. |
| Cheney, Elinor C. | Thorndike Pond | | 9020. | 3380. |
| Cheshire Oil Inc. | 36 River St. | | 5440. | 30580. |
| Childs, Donald J. & Genevieve B. | Lake Contoocook | 9½+ | 18200. | 5930. |
| Chouinard, Bernadette (Vet) | Spruce St. | | 960. | 7800. |
| Chouinard, Betty A. (Vet) | Prospect St. | | 1440. | 15300. |
| Chouinard, Ruth P. | Old Peterboro Rd. | 8 | 4170. | 13480. |
| Christian, Albert W. & Carolyn M. | 3 Parent St. | | 640. | 8530. |
| Christian, Alfred J. & Olive R. | 46 Prospect St. | | 2180. | 12790. |
| Christian, Alonzo J. & Barbara H, (Vet) | Hillcrest Ct. | | 1070. | 13590. |
| Christian, Arthur J. & Evelyn L. | 177 North St. | | 1170. | 8670. |
| Christian, Edw. J. & Delina M. | 113 North St. | | 620. | 7630. |
| Christian, Elphege J. & Dorothy B. (Vet) | 71 Ridgecrest Rd. " " " " | 5 | 2720. 3000. | 12510. 6160. |
| Christian, Homer L. | 27 St. Jean St. | | 1910. | 4140. |
| Christian, Joseph L. & Dorothy H. (Vet) | 40 Aetna St. | | 1260. | 15670. |
| Christian, Katherine | Carey Road | | | 9690. |
| Christian, Maurice J. & Alice R. (Vet) | 195 Peterboro St. | | 2370. | 8800. |
| Christian, Reney D. & Amy M. (Vet) | 94 Charlonne St. | | 2100. | 8740. |
| Christian, Robert J. & Diane L. | Squantum Rd. | | 1580. | 8370. |
| Christian, Vernon A. & Loretta M. | 7 Parent St. | | 830. | 9420. |
| Ciesluk, Adolph | Thorndike Pond | 1 | 3590. | 4130. |
| Cipolla, Roland H. & Kathleen C. (Vet2) | Fitzwilliam Rd. " " | 19 | 4420. 3920. | 16960. |
| Clapp, Frank D. & Shirley L. (Vet) | 23 Mark St. " " " | | 350. | 2710. 2120. |

| NAME | Description and Value | Acres | Land | Bldg. |
|--|--|--------------------|--------------------------------|------------------|
| Clapp, Kenneth M. & Deborah | 15 Mark St. | | | 4220. |
| Clapper, Melvin R. & Claribele | Squantum Rd. | 2 | 1420. | 8090. |
| Clark, Daniel E. | Amos Fortune Road | | | 4700. |
| Clark, Estella M. | 143 Stratton Rd. | | 3690. | 8570. |
| Clark, Francis C. & Janet C. (Vet) | 113 Turnpike Rd. | | 2200. | 9740. |
| Cloutier, Albert P. & Eileen (Vet) | 157 Turnpike Rd. Letourneau Drive | | 890. 1350. | 5820. 7530. |
| Cloutier, Donald A. & Sandra | 15 Forcier Way | | 900. | 4130. |
| Cloutier, Felix A. & Barbara M. (Vet) | 148 River St. | | 1110. | 5250. |
| Cloutier, Rose G. | Old Peterboro Rd. | | 590. | 1770. |
| Cloutier, Veronica R. | 38 Parent St. | | 2530. | 5530. |
| Cloutman, Richard F. & Helen B. | Highland Circle | | 1800. | 18130. |
| Cobb, Jessamine | Lake Contoocook | | 5280. | 4410. |
| Cochrane, Helen N. | Howard Hill Rd. | | 2680. | 12840. |
| Cochrane, Laurence R. & Charles L. | Howard Hill Rd. Squantum Rd. | 8 | 1010. 1320. | 2800. |
| Colburn, Esther L. | Fitzwilliam Rd. | 8 | 1580. | |
| Coleman, William L. & Mildred B. (Vet) | Parsons Lane | 8 | 5250. | 16610. |
| Coll, Archie L. | Pierce's Crossing Hadley Rd. " " " Old Sharon Rd. | 50 17 | 4530. 2540. 260. 840. | 33300. |
| Coll, Archie L. Jr., & Helen B. | Old Sharon Rd. | 43 | 8310. | 22420. |
| Coll, Arthur J. & Gladys P. | 64-66 Main St. Tyler Hill Rd. | 38 | 3010. 6480. | 23190. 14200. |
| Coll, Philip W. & Catherine S. | 161 North St. | | 2200. | 7500. |
| Colleron, Ellen V. & Kathleen M. | Gap Mt. Rd. " " " " " " Off Fitzwilliam Rd. | 10 8 19 9 | 2130. 700. 980. 90. | 6350. |
| Compton, Margaret H. | McCoy Rd. Thorndike Pond Gibbs Road | 35 76 | 4840. 1760. 3390. | 14540. |

| NAME | Description and Value | Acres | Land | Bldg. |
|--|--|-----------|----------------------------------|--------------------------|
| Comstock, Joan M. | Thorndike Pond | 8 | 3720. | |
| Comstock, Joan M. & Marguerite M. Thorndike | Blackberry Lane | 2 | 11810. | 12330. |
| Conant, Hilda L. | Gilmore Pond | 6 | 21350. | 17130. |
| Congregation of the Sacred Hearts | Dublin Road " " | 101 44 | 8860. 6310. | 146200. 4000. |
| Connolly, Edw. J. & Veronica M. (Vet) | Sawtelle Rd. | | 1930. | 6190. |
| Contoocook Lake Park Association | Contoocook Lake Trotting Park Rd. " " " " " " | 6 | 3150. 6600. 2520. 2770. | |
| Converse, Clinton A. Sr., & Rosalie A. (Vet) | 163 Old Peterboro Rd. | | 3190. | 7490. |
| Cook, James Jr., & Marilyn B. | Colman Rd. | 13 | 950. | 2200. |
| Costello, Anne C. Heirs | 34 Goodnow St. | | 1260. | 7620. |
| Cota, Ernest M. & Arline J. (Vet) | Lacy Road | | 970. | 12210. |
| Courchene, Hector J. & Flora M. (Vet) | 38-42 Turnpike Rd. | | 1380. | 16660. |
| Courchene, Laura B. (Vet) | Hillcrest Rd. | | 870. | 5370. |
| Courchene, Norman L. & Rita V. (Vet) | 234 Stratton Rd. | | 2000. | 10610. |
| Cournoyer, Kathleen G. | 80 River St. 72-76 Main St. | | 2340. 2670. | 14330. 21100. |
| Cournoyer, Marion A. (Vet) | 9 Old Peterboro Rd. 70 Ridgecrest Rd. | | 1300. 1000. | 12450. 1270. |
| Cournoyer, Randy P. & Patricia H. | 72 Old Peterboro Rd. | | 2240. | 16490. |
| Cournoyer, Philip J. & Paulette | 58 Stratton Rd. | | 3800. | 12980. |
| Crabtree, Edw. M. & Marie C. | Thorndike Pond | | 910. | 5060. |
| Crane, Clayton H. & Anita G. (Vet) | Gilmore Pond Road 28 Stratton Rd. | | 3000. 1080. | 3990. 15070. |
| Creelman, Hilda S. | Lake Contoocook | | 7140. | 4740. |
| Crocker, Joseph J. & Esther M. (Vet) | 119 North St. 191 River St. Hadley Road | | 4400. 1410. 1660. | 17240. 7590. 4270. |

| NAME | Description and Value | Acres | Land | Bldg. |
|---|---|--------------------------|---|----------------|
| Croteau, Weltha F. | 60 Charlonne St. | | 2080. | 11940. |
| Crowther, Ernest W. & Katherine | Lacy Road " " | 1 | 1120. 500. | 13630. |
| Cuddihee, Donald L. & Juliet M. | Harling St. | | 2710. | 13780. |
| Cunningham, Richard E. & Jane M. | Meeting House Rd. | | 3090. | 12480. |
| Cutter, Edwin E. | 259 North St. North St. Old Dublin Rd. Gap Mt. Rd. Lincoln Corner Rd. | 52 51 75 4 1 | 6840. 8150. 2160. 420. 770. | 9370. 5720. |
| Cutter, Mildred | 48 Turnpike Rd. | | 2770. | 8430. |
| Dana, Edward | Gilmore Pond Rd. | 3½ | 7460. | 15580. |
| Dancause, Raymond G. & Elizabeth E. | 72 North St. | | 2140. | 10470. |
| Dandrow, M. Catherine | Gilmore Pond | 7 | 22420. | 29420. |
| Danforth, Everett D. & Caroline W. (Vet) | Brendon Drive | | 2180. | 12980. |
| Daniels, Leo M. & Velma R. | 180 Stratton Rd. Lawrence St. | | 2260. 2450. | 18850. |
| Daniels, Odana P. & Leo M. | 60 Peterboro St. | | 2620. | 22430. |
| Darling, Philip M. | Main St. | 4 | 4920. | 9380. |
| Darobaum Inc. | Hadley Road | 30 | 600. | |
| Daunais, Norman & Jeannette | Thorndike Pond Rd. | 1 | 7270. | 6970. |
| Davis, Charles W. & Elizabeth A. | 37 Wheeler St. | | 2040. | 15620. |
| Davis, Eunice M. | Mt. Rd. | 2 | 3060. | 11750. |
| Davis, Frank E. & Priscilla M. (Vet) | 51 Burrington St. Wheeler St. | | 1690. 540. | 6860. |
| Davis, Mary B. Heirs | Bryant Rd. " " | 55 17 | 9210. 6710. | 6410. |
| Davis, Peter B. & Barbara B. | Proctor Rd. " " | 60 10 | 3030. 2700. | |
| Day, John A. & Mary | Gilmore Pond | 4½ | 3490. | 21330. |
| Day, Roland J. (Vet) | Kevin Lane | | 1990. | 13250. |
| DeBell, Elwin & Carmella V. | Main St. | | 750. | |
| DeCelle, Charles K. & Joanne | Prospect St. | 4 | 2900. | |

| NAME | Description and Value | Acres | Land | Bldg. |
|-------------------------------------|-------------------------------------|-------|----------------|--------|
| DeCioccio, John P. | Old County Rd. | 9 | 740. | |
| DeCioccio, Rocco & Rose | Parker Road | 96 | 600. | |
| DeGrandpre, Armand & Annie M. | Peterboro Rd. | 1 | 1740. | 9920. |
| DeGrandpre, Arthur V | 45 Ridgecrest Rd. Ridgecrest Rd. | | 1800. 1600. | 18120. |
| DeGrandpre, Charles A | Gilmore Pond | 1 | 10200. | 940. |
| DeGrandpre, Felix M. & Ethel S. | Hillcrest Rd. | | 2050. | 11790. |
| DeGrandpre, Gerald A. & Juliette T. | 71 School St. Gilmore Pond Rd. | 22 | 1880. 4590. | 11170. |
| DelRossi, Armand J. & Mary E. (Vet) | 132 Main St. | | 2130. | 14510. |
| Derby, Charlotte S. | Thorndike Pond | | 4390. | 5590. |
| Deschenes, Albert N. | Nutting Road | 60 | 5400. | |
| | " " | 9 | 3430. | 5290. |
| | Shaker Farm Rd. | 104 | 2870. | |
| Deschenes, A.M. Est. | 74 River St. | | 2710. | 10770. |
| | Baldwin Court | | 1000. | 230. |
| | Lake Contoocook | 25 | 30210. | 23030. |
| | Frost Road | 203 | 2650. | |
| | Lincolns Corner Rd. | 23 | 4400. | 140. |
| | 16 Howard Hill Rd. | | 1930. | 10280. |
| | Howard Hill Rd. | 19 | 8210. | 15050. |
| | 217 Main St. | | 3930. | 11790. |
| | Main St. JC | 1/2 | 4980. | |
| | Michigan Rd. | 20 | 5530. | |
| | " " | 125 | 7600. | |
| | Parker Road | 22 | 2450. | |
| | Michigan Rd. | 5 | 2500. | |
| | 218-240 North St. | 4 1/2 | 5260. | 37850. |
| | 77 River St. | | 1810. | 7750. |
| | 155 River St. | | 1480. | 6260. |
| | 46 School St. | | 860. | 9720. |
| | 53 School St. | | 1230. | 9410. |
| | 59 School St. | | 2400. | 7580. |
| | 58 School St. | | 530. | 9490. |
| 17 Spruce St. | | 900. | 5500. | |
| Squantum Rd. | | 990. | | |
| 75 Stratton Rd. | | 4820. | 12030. | |
| 199-200 Stratton Rd. | | 3630. | 39380. | |
| 50 Wheeler St. | | 1110. | 9750. | |
| Lake Contoocook | | 3950. | | |
| Deschenes, Eva C. | Amos Fortune Rd. | 28 | 4170. | |
| | " " " | 38 | 4200. | 8900. |
| | " " " | 2 1/2 | 4000. | |
| | Lincolns Corner Rd. | 7 | 1160. | |
| Deschenes, Horace M. Heirs | Fitch Rd. | 68 | 7420. | 11690. |

| NAME | Description and Value | Acres | Land | Bldg. |
|---|-----------------------|-------|--------|--------|
| Deschenes, Joseph A. & Mae J. | 134 Stratton Rd. | | 2410. | 12480. |
| | White Road | | 960. | 5080. |
| | " " | | 960. | 3130. |
| Deschenes, Joseph T. & Elizabeth V. | Old Peterboro Rd. | 20 | 1770. | |
| Deschenes, Leo G. & Josephine M. | Bryant Road | 100 | 6770. | |
| Deschenes, Paul L. (Vet) | Old Peterboro Rd. | 112 | 10350. | 16800. |
| | " " " | 46 | 460. | |
| Deschenes, P. Edw. & Mary S. | 68 Charlonne St. | | 3520. | 7170. |
| Deschenes, Rachel S. | 45 Charlonne St. | | 1780. | 11520. |
| | 54 Blake St. | | 3000. | 20200. |
| | Blake St. | | 2340. | 3320. |
| Deschenes, Raoul O. & Barbara J. | 40 Old Peterboro Rd. | | 2860. | 22270. |
| Deschenes, Rosanna | 74 Stratton Rd. | | 3700. | 13500. |
| Desmarais, Alfred J. & Marjorie A. | 46 Pineridge Rd. | | 1490. | 13550. |
| Desmarais, Edw. D. | 5-9 Turnpike Rd. | | 2100. | 12480. |
| Desmarais, Raymond J. & Constance G. | 211 Peterboro St. | | 960. | 27770. |
| Despres, Alfred S. | Off Mt. Rd. | 24 | 240. | |
| Despres, Edw. L. & Marie Louise | 39 Stratton Rd. | | 1580. | 11500. |
| Despres, Hazel M. (Vet) | 11 School St. | | 1230. | 8300. |
| Despres, Rita M. | 227 North St. | | 2060. | 6240. |
| Desrosiers, Anita H. | 29 Ridgecrest Rd. | | 1830. | 8130. |
| Desrosiers, Charles | 103 Old Peterboro Rd. | | 1380. | 10440. |
| Desrosiers, Joseph H. & Mary M. (Vet) | Cheshire St. | | 1870. | 10110. |
| Desrosiers, Jules W & Emily | Contoocook Lake Rd. | | 1830. | 3780. |
| Desrosiers, Roland W. & Rachel J. (Vet-2) | 13-15 Ridgecrest Rd. | | 1530. | 26890. |
| | Pineridge Rd. | | 560. | 1960. |
| Devens, Ronald W. | 13 Oak St. | | 1170. | 13600. |
| Devens, Rose M. (Vet) | 17 Oak St. | | 1150. | 11570. |
| Devlin, Francis E. & Regina M. (Vet) | 124 Main St. | | 4570. | 23570. |

| NAME | Description and Value | Acres | Land | Bldg. |
|---|-----------------------|----------|-----------------|--------|
| Devlin, Mildred G. | 17 Cross St. | | 890. | 9600. |
| Devlin, Paul I. & & Judith P. (Vet) | Sunnyfield Drive | | 1890. | 18760. |
| Devlin, William E. Jr. (Vet) | 93 Charlonne St. | | 1700. | 11570. |
| DeWolf, Susanne R. | Parsons Lane | 10 | 7750. | 22870. |
| Dieb, Joseph P. & Veronika | Sawtelle Rd. | | 1070. | |
| Dillon Gerald F. Heirs | Witt Hill Rd. | | 1240. | 5520. |
| Dillon, Marsaleta & Lillian M. Rich | 59 Stratton Rd. | | 1200. | 10930. |
| Dionne, J.R. Fernan- do & Norma A. (Vet) | 99 River St. | | 2280. | 10290. |
| Dionne, Paul F. & Patricia E. | 104 River St. | | 1480. | 10560. |
| Dishong, George W. & Eva T. (Vet) | Bryant Rd. | 5 | 5150. | 21930. |
| Donahue, Mary G. (Vet) | 15 Aetna St. | | 1100. | 13360. |
| Donnelly, Patricia | Amos Fortune Rd. | | | 3370. |
| Donovan, Richard H. & Betty J. | Mt. Road | 4½ | 1450. | 23690. |
| Doran, Susan F. & Genevieve | 15 Bradley Ct. | | 3020. | 15030. |
| Draper, Copeland M. & Mildred D. | Ingalls Rd. " " | 68 45 | 5920. 3960. | 19380. |
| Draper, James B. Jr. & Ann D. Arthur | Gilmore Pond | 25 | 12700. | 29400. |
| Draper, Paul A. | Gilmore Pond | | 6820. | 13820. |
| Draper, Ruth M. | Gilmore Pond | | 20780. | 14260. |
| Drew, Leslie W. & Doris E. (Vet-2) | 93 Turnpike Rd. | | 1640. | 13590. |
| Druzinski, Evelyn F | 105 Turnpike Rd. | | 1740. | 13980. |
| Dubois, Philip M. & Jennifer L. | Old Dublin Rd. | 125 | 6840. | 11790. |
| Duesenberry, James S. | Gilmore Pond " " | | 11060. 3570. | 12730. |
| Duguay, Wilfred J. & Freda M. (Vet) | 40 Oak St. | | 1070. | 3640. |
| Duguay, Wilfred J. | Off Gilmore Pond Rd. | | 500. | 1000. |

| NAME | Description and Value | Acres | Land | Bldg. |
|--|--------------------------------------|-------|----------------|------------------|
| Dukelow, Theo. H. & Susan F. (Vet) | 131 Stratton Rd. | | 2400. | 15750. |
| Dukette, Joseph P. & Anita A. | Squantum Rd. | | 980. | 9580. |
| Duncan, George B. | Old County Rd. | 74 | 1950. | |
| Duncan, George P. Estate | 178 Main St. 50-54 Main St. | | 3030. 3140. | 16760. 26100. |
| Dunham, Maynard A. & Violet C. | Main St. JC | | 7110. | 21320. |
| Dunning, Lloyd C. Sr. | Squantum Rd. " " | | 1420. 570. | 9670. |
| Dupuis, Aldie G. Grace L. (Vet) | Rindge Road | 30 | 1500. | 10400. |
| Durand, Leona D. | 12 Cross St. | | 890. | 11470. |
| Durand, Rena A. Sr. & Rita F. (Vet-2) | 112 Peterboro St. | | 2100. | 16430. |
| Durant, T. Milton & Pauline L. | Squantum Rd. | | 1400. | |
| Duval, Edith C. (Vet) | 78 Ridgecrest Rd. | | 580. | 10300. |
| Duval, Eva B. | 209 North St. | | 1480. | 10840. |
| Duval, Gilborn J. & Eva M. | 14 St. Jean St. | | 610. | 8110. |
| Duval, Gilborn J. | St. Jean St. | | 620. | |
| Duval, J. August & Charlotte I. (Vet) | 30 Ellison St. | | 3370. | 16910. |
| Duval, John H. & Marianne (Vet) | Adams St. | | 640. | 14250. |
| Duval, Phyllis M. | Old Peterboro Rd. MobileHomes (7) | 12 | 4600. | 7160. 17940. |
| Duval, Rene A. & Leonie | 125 River St. | | 2890. | 10780. |
| Duval, Roderick A. & Elizabeth | 11 Grove St. | | 1020. | 6210. |
| Duval, Thomas D. & Jacqueline (Vet) | 46 Goodnow St. | | 450. | 7280. |
| Dyer, Hazel A. | Off Howard Hill Road | | 1150. | 10630. |
| Eaves, Alton C. & Jean A. (Vet) | Lincolns Corner Rd. | 6 | 2400. | 1440. |
| Eaves, Barbara A. (Vet) | Emery Rd. | 3 | 970. | 17290. |
| Eaves, Elinor R. | Main St. | 1½ | 1990. | 17070. |

| NAME | Description and Value | Acres | Land | Bldg. |
|---|--|----------|---------------------------------|-----------------------------------|
| Eaves, Georgia L. (Vet) | 54 River St. | | 2810. | 19040. |
| Eaves, Elmer H. (Est) | Bryant Rd. " " | 17 37 | 5480. 3270. | |
| Eaves, Howard B. | Lincolns Corner Rd. | 11 | 3490. | 6940. |
| Eaves, Norman B. & Doris E. | Squantum Rd. | | 500. | 5540. |
| Eaves, Norman B. | Lehtinen Rd. " " | 79 38 | 2510. 2180. | |
| Eaves, Ray D. & Roseanna B. (Vet) | 19 Coolidge Rd. Off Old Fitzwilliam Rd. | 12½ | 1380. 120. | 11080. |
| Ecklund, Eric O. & Alice E. | Mt. Road | | 1080. | 9020. |
| Edwards, Bruce R. & June E. | Old Keene Rd. | | 1380. | 8400. |
| Edwards, Cecile P. | 158 Old Peterboro Rd. | | 920. | 7480. |
| Eifert, Gerald R. & Florence A. | Contoocook Rd. | | 390. | 1850. |
| Elite Laundry Co. | 12 Laundry Rd. 27 Laundry Rd. 106 Peterboro St. Rear of 106 Peterboro St. | | 1200. 1920. 1690. 570. | 9920. 19800. 9830. 3090. |
| Elliott, Elsie M. (Vet) | Lincolns Corner Rd. | 1 | 1050. | 12240. |
| Elliott, Kenneth W. & Paula A. (Vet) | Lincolns Corner Rd. | 1 | 1630. | 12020. |
| Ellis, Edmund J. & Beatrice M. (Vet) | 169 River St. | | 920. | 7270. |
| Ellis, Leona Y. | 94 Webster St. | | 900. | 6500. |
| Ellis, Vernon C. (Vet) | 113 Webster St. | | 620. | 6280. |
| Elvis, Hoyt W. | Rindge Rd. | | | 490. |
| Ely, David A. & Priscilla M. (Vet) | Squantum Rd. | | 1460. | 7490. |
| Emerson, Amelia | Mt. Road | 58 | 2660. | 15070. |
| Emery, Laura M. & Rose M. | 160 River St. | | 1230. | 10820. |
| English, Jennifer E. | Fitzwilliam Rd. | 10 | 200. | |
| Engvall, Esther | Meeting House Rd. | | 1440. | 13330. |
| Ernlund, Carl H. & Lucy H. | Mt. Rd. | 8 | 3050. | 15660. |

| NAME | Description and Value | Acres | Land | Bldg. |
|--|--|----------|-----------------|------------------|
| Ernst, Frederick T. & Jene K. | Thorndike Pond " " | 57 4½ | 52420. 7160. | 100760. 50. |
| Ernst, Frederick T. (½) & Lee, Henry & Joan M. (½) | Thorndike Pond " " | 5½+ | 1740. 8110. | |
| Evans, Rachel P. | Main St. JC " " " | | 2800. 5400. | 9580. 19150. |
| Ezrow, Joseph H. | 15 Mark St. | | 350. | 2090. |
| Faford, Arthur J. & Marie J. | Squantum Rd. Lake Contoocook | | 1930. 4460. | 6110. 3150. |
| Faford, Marie J. & Arthur J. | 114-116 Main St. | | 3890. | 11910. |
| Fanning, Richard J. & Beverly L. | Rindge Road | 60 | 3500. | |
| Farnsworth, Elizabeth | 16-20 School St. | | 2360. | 22460. |
| Farrar, Albert W. & Regina R. | 36 Highland Ave. | | 2310. | 7900. |
| Farrell, Robert L. & Jean M. | Squantum Rd. | | 4490. | 10060. |
| Favreau, Francis A. & Catherine T. | Off Fitzwilliam Rd. | 50 | 1250. | |
| Faxon, Henry H. | Jaquith Road | 20 | 1600. | 8420. |
| Felch, Clyde W. & Anna E. (vet) | Lacy Road | | 1480. | 15460. |
| Felch, Linda L. | Lacy Road | ½ | 1310. | 4230. |
| Fenerty, R.S. III & Norma N. | Rindge Rd. | 48 | 1950. | |
| Fernald, Alice R. (Vet) | Lacy Road | | 1460. | 10090. |
| Fernald, Melville L & Grace | 10 Mark St. | | 1050. | 5670. |
| Fetzer, Evelyn H. | Gilmore Pond Rd. | | 700. | 10870. |
| Field, Agnes M. (Vet) | Rindge Road | 70 | 1080. | 3220. |
| Field, John D. | 124 North St. | | 1180. | 7800. |
| Field, Joseph & Martha B. (Vet) | Gilmore Pond Rd. | 1 | 1650. | 7360. |
| Fields, Audrey C. | Gilmore Pond Old Fitzwilliam Rd. | 4 | 5250. 7070. | |
| Finan, Emma G. (Vet) | 21 Dionne St. 115-119 Peterboro St. | | 990. 2620. | 11670. 10340. |
| Fish, Charles H. | Squantum Rd. | | 1210. | 5760. |

| NAME | Description and Value | Acres | Land | Bldg. |
|--|------------------------------------|----------|-----------------|------------------|
| Fish, Daniel E. | Squantum Rd. | | 600. | |
| Fish, Fred E. & Bertha M. | Squantum Rd. | | 1120. | 5950. |
| Fish, George F. Sr. & Lillian M. | 26 Parent St. | | 1280. | 11930. |
| Fish, James A. & Diane | Gilmore Pond Rd. | | 1100. | 11780. |
| Fish, Margaret L. (Vet) | Cheshire St. | | 1650. | 8240. |
| Fitzgerald, James H. Heirs | 102 Turnpike Rd. " " | 2½ 74 | 5880. 440. | 12650. |
| Fitzpatrick, Dalbert & Madilene | River St. | | 1030. | 5010. |
| Foley, Laurence J. & Jeanne C. (Vet) | Hunt Rd. | 1 | 2630. | 11570. |
| Folsom, Charles A. (Vet) | Union St. | | | 650. |
| Fontaine, Alfred L. Blanche A. (Vet) | 52 Laurence St. | | 1270. | 14150. |
| Fontaine, Angelina | 52 Laurence St. | | | 1200. |
| Fontaine, George N. (Vet) | Lehtinen Rd. " " | 7 6 | 3710. 550. | 10480. |
| Fontaine, Joseph F. & Sylvia E. (Vet) | 169 North St. | | 530. | 4750. |
| Fontannay, Laurence & Ann | Carey Road | | | 4870. |
| Forbes, Edith E. | Mt. Rd. " " | 39 20 | 5640. 4430. | 13260. |
| Forcier, Albert A. & Rita J. (Vet) | 17 Blake St. | | 2300. | 13930. |
| Forcier, Frederick J. & Pauline B. (Vet) | Old Fitzwilliam Rd. | 21½ | 2300. | 17330. |
| Forcier, Homer J. & Frances J. (Vet) | Burrington St. | | 960. | 16390. |
| Forcier, Joseph F. Jr. | 94 Squantum Rd. | | 1230. | 7020. |
| Forcier, Rene J. & Adelaide B. (Vet) | 34 Forcier Way 86 Peterboro St. | | 1620. 12260. | 15520. 36690. |
| Ford, Helen Minot Trustees | South Hill Road " " " | 13 | 9500. 4320. | 24730. 940. |
| Forry, David L. & Kathryn C. (Vet) | Squantum Rd. | 1 | 1860. | 15020. |

| NAME | Description and Value | Acres | Land | Bldg. |
|--|-----------------------|------------------|--------|--------|
| Forstrom, Ronald E. & Elvira F. (Vet) | Burrington Ct. | | 2290. | 14680. |
| Foster, Katherine A. | Thorndike Pond | | 5750. | 3720. |
| Fournier, Albertine (Vet) | 36 Grove St. | | 1340. | 4910. |
| Fournier, Bertrand & Pauline M. (Vet) | Hillcrest Rd. | | 1480. | 12430. |
| Frame, Donald M. | Thorndike Pond | | 11340. | 4880. |
| French, B. Townsley & Patricia G. | Meeting House Rd. | 1 $\frac{1}{4}$ | 2650. | 17870. |
| Gagnon, Andre P. & Betty I. (Vet) | Lacy Rd. | 2 | 1640. | 4240. |
| Gagnon, Elieanna | Rear 54 Peterboro St. | | | 2400. |
| Gagnon, Joseph & Josephine | Lacy Road | 12 $\frac{1}{2}$ | 2320. | 5610. |
| Gagnon, Silas & Ann | 138-140 North St. | | 1230. | 8770. |
| Gallup, Henry S. & Diana S. | Mountain Rd. | 6 | 2640. | 10520. |
| Gap Mt. Co. Inc. | Old Mill Rd. | | 1440. | |
| Garfield, Curtis($\frac{1}{2}$) Deschenes, Marion G. ($\frac{1}{2}$) | Lincolns Corner Rd. | 103 | 5300. | |
| Garfield, J. Steven & Constance (Vet) | Lincolns Corner Rd. | | 860. | 12810. |
| Garfield, John T. | Lincolns Corner Rd. | | 1480. | 5760. |
| Gargaro, Aldia T. (Vet) | 26 Oak St. | | 1430. | 11380. |
| Gates, Edith E. | Lake Contoocook | | 3570. | 5330. |
| Gatto, Anthony J. & Jean S. | 25 Turnpike Rd. | | 910. | 5830. |
| Gauthier, Alfred A. & Gilberte D. | 11 Spruce St. | | 1160. | 6670. |
| Gauthier, Alfred P. | 37 Oak St. | | 880. | 7130. |
| Gauthier, Irene M. (Vet) | 85 North St. | | 810. | 7470. |
| Gauthier, Raymond J. Margiorine (Vet) | Peterboro St. | | 2210. | 18010. |
| Gautier, Herve E. & Simone T. (Vet) | 28 School St. | | 4360. | 11480. |
| Gelinas, Arthur F. & Anna B. | 15 Wheeler St. | | 2180. | 15220. |

| NAME | Description and Value | Acres | Land | Bldg. |
|---|------------------------------------|----------|----------------|------------------|
| Gentsch, Doris E. | Off Fitzwilliam Rd. | 4 | 80. | |
| Gentsch, Lucy C. | Pineridge Rd. | 8½ | 3730. | 4970. |
| Gerlick, Donald | 9 Blake St. | | 1700. | 19270. |
| Getzman, Donald M. | Old Peterboro Rd. Paradise Lane | | 1910. | 4120. |
| Gibbons, William H. Jr. | 147 River St. 141 River St. | | 2040. | 13130. 19400. |
| Gilbert, Stephen de P. & Mary E. | Mountain Rd. Milliken Rd. | 1½ 22 | 1290. 4960. | 16790. |
| Gilman, Nelson H. & R. Marie | Lincolns Corner Rd. | 24½ | 1990. | 3950. |
| Ginsberg, Wm. F. Heirs | Thorndike Pond | 2 | 20920. | 39210. |
| Girling, Paul A. | Old Fitzwilliam Rd. | | 1940. | 12760. |
| Girouard, Claudia Adm. | 44-46 River St. | | 1620. | 15540. |
| Girouard, Joseph | Old County Rd. | 7 | 140. | |
| Given, Aylmer H. Jr. & Mary T. (Vet) | 173 North St. | | 1030. | 7100. |
| Glavey, Alfred F. & Estelle M. | Old Keene Rd. | 2½ | 2250. | 5220. |
| Gobiel, Daniel E. & Amy A. (Vet) | 11 Bourgeois St. | | 750. | 12810. |
| Gobiel, Rita M. (Vet) | 203 River St. | | 660. | 5220. |
| Godin Realty Co. | 1-17 Main St. | | 16340. | 85500. |
| Goldman, Sidney H. & Ida R. | Mountain Rd. | 9½ | 2020. | |
| Goodman, Harold H. & Maria J. (Vet) | Gilson Rd. | | 2020. | 21320. |
| Gordon, Anne B. (Vet) | Gilmore Pond " " | | 8980. 6820. | 10340. 2270. |
| Gordon, Donald B. & Patricia J. | Hillcrest Ct. | | 1590. | 16770. |
| Gordon, George W. & Sharon B. | Gilmore Pond | | 15750. | 14500. |
| Gould, Sarah W. & Jones, Anita M. | Prescott Road " " | 33 87 | 3870. 5990. | 12940. |
| Gourd, David F. & Grace B. | Main St. JC | | 2350. | 15980. |
| Gove, Stanley W. & Dianne L. (Vet) | 291 Main St. | | 2000. | 7450. |

| NAME | Description and Value | Acres | Land | Bldg. |
|---|--|-----------|---------------------------|------------------|
| Grant, Clara S. | Thorndike Pond | 7 | 8450. | 5700. |
| Gravel, Henry H. Jr. & Maureen | Off Howard Hill Rd. | | 650. | 3940. |
| Greene, Florence M. G. | South Hill Road | | 3430. | 12050. |
| Greene, Thayer A. | Main St. JC | | 150. | 4800. |
| Greene, Theodore P. | South Hill Road | | 4940. | 8330. |
| Greene, Timothy W. | Main St. JC | | 5340. | 16020. |
| Greene, Walter F. & Eunice C. | Blackberry Lane | | 2320. | 3940. |
| Greene, Walter F. Jr. | South Hill Road Off South Hill Road | 4 20 | 600. 400. | |
| Greene Estate, Inc. F. W. | South Hill Road Main St. JC Mountain Rd. | 3½ 180 | 17170. 12400. 7460. | 34550. 19180. |
| Gregory, Charles O. & Mary P. | Mountain Rd. | 10 | 3110. | 22180. |
| Gregory, Mary P. | Old County Rd. | 87 | 5310. | |
| Greif, Harold B. (Vet) | Howard Hill Rd. | | 2770. | 10720. |
| Grenier, Gerard A. & Roselyn C. (Vet) | 31 Cross St. 32 Cross St. | | 1050. 1170. | 9780. |
| Griffin, Joseph H. | 125 Highland Ave. | | 2640. | 15860. |
| Griffin, Joseph T. & Helen M. | 139 Highland Ave. | | 3390. | 16480. |
| Griswold, Charles H. & Nancy T. (Vet) | Turnpike Rd. | | 3030. | 14250. |
| Grodin, Richard A. & Edith L. (Vet-2) | Prescott Rd. | 2 | 3340. | 10050. |
| Grummon, Daniel N. & Cheryl R. | Squantum Rd. | 11 | 2070. | 12200. |
| Grummon, Robert M. & Louise T. | Squantum Rd. " " | 52 11 | 5570. 2050. | 9090. |
| Grund, Margaret E. & Carl A. Gustafson | Old Fitzwilliam Rd. " " " | 56 | 1770. 4060. | 1560. |
| Guillaume, Eddie H. & Mary Jane (Vet) | 60 Old Peterboro Rd. 9-11 Cross St. | | 2170. 630. | 8540. 11610. |
| Guillaume, Marion Z. (Vet) | 134 Old Peterboro Rd. | | 1440. | 12430. |

| NAME | Description and Value | Acres | Land | Bldg. |
|---|-----------------------------|------------------|---------------|--------|
| Guitard, Telesphore J. & Marie D. | Trotting Park Rd. | 3 | 2770. | 8570. |
| Gummerson, Winifred H. & Natalie A. Harling (Vet) | Harkness Rd. | $\frac{1}{4}$ | 1400. | 4090. |
| Hadley, M. Isabelle | Squantum Rd. | 3 | 1160. | 8100. |
| Hackett, Lewis H. & Beatrice (Vet) | 38 Cross St. | | 520. | 7280. |
| Hackler, John R. & Helene G. | 138 Main St. | | 3400. | 32660. |
| Hackler, Samuel J. & Ellen G. | Burrington Ct. | | 1880. | 11640. |
| Hackler Motor Sales | 2 Peterboro St. | | 6600. | 25590. |
| Hagerman, David F. & Marie B. (Vet) | Prospect St. | | 1650. | 18020. |
| Hagstrom, Carl J. 111 & Rosemary | Brigham Rd. | 12 | 140. | |
| Halfpenny, James T. & Pauline R. (Vet) | 225 River St. | | 1290. | 10500. |
| Hall, Robert R. & Marion A. (Vet) | Burrington Ct. | | 1100. | 1050. |
| Hall, Violetta M. | Hackness Rd. | 12 $\frac{1}{2}$ | 2580. | |
| Hamilton, Charles H. | Main St. JC | | 3950. | 22520. |
| Hamilton, Mary C.E. | 51 River St. | | 1960. | 12190. |
| Hamilton, Sylvia J | Proctor Road | 60 | 6880. | |
| Hamlen, Charles R. | Mountain Rd. | 10 | 2150. | 6310. |
| Hamlen, Richard K. | Mountain Rd. | 73 | 6440. | 26530. |
| Hammer, Hannah R. | Bryant Rd. | 8 | 3970. | 9600. |
| Hammond, Lester F. & Dorothea V. | 21 Prospect St. Main St. | 8 | 3220. 750. | 18810. |
| Hampsey, Bernard J. Jr. & Jean L. | Erin Lane | | 2860. | 18400. |
| Hampsey, Bernard J. Jr. & Charles J. Letourneau | 144-148 North St. | | 1300. | 12170. |
| Hampsey, Jean L. & Tremblay, Philip A. & Pauline E. | 107 Peterboro St. | | 3430. | 18720. |
| Hannon, Florence | Lacy Rd. | 3 | 1950. | 13760. |
| Hannan, Maxwell M. & Grace E. (Vet) | Sunnyfield Drive | | 1720. | 12830. |

| NAME | Description and Value | Acres | Land | Bldg. |
|---------------------------------------|-------------------------------|-------|---------------|----------------|
| Hannon, Walter J. & Gertrude I. (Vet) | Main St. | 2 | 2180. | 12060. |
| Hanson, Ingeborg L. (Vet) | Main St. JC | 3/4 | 2970. | 9650. |
| Harling, Elsie I. | 24 Spruce St. | | 1220. | 8800. |
| Harris, John W. | Slade Road | 174 | 4790. | |
| Harrsen, Frederick P. & Grace R. | Off Mt. Road | 4 | 850. | 10110. |
| Hart, Charles F. & Adelyn B. (Vet) | Hillcrest Court | 1 | 1200. | 14350. |
| Hart, George F. & Elizabeth A. | Ridgecrest Rd. | | 1120. | |
| Hart, George A. & Helen R. (Vet) | South Hill Rd. | 3½ | 6050. | 7240. |
| Hartwell, Richard R. & Lois B. (Vet) | 98 Peterboro St. | | 2670. | 11420. |
| Harvey, H. Inc. | Gilmore Pond Rd. | | 2610. | 34160. |
| Harvey, Herbert H. Jr. | 20 Cross St. | | 1710. | 8420. |
| Harvey, Herbert H. Sr. (Vet) | Old Peterboro Rd. | | 1090. | 4750. |
| Hatch, Sybil E. | 47 Turnpike Rd. | | 1560. | 16290. |
| Hautanen, Eino J. & Marie S. | 2 Maple St. | | 1170. | 6400. |
| Hautanen, Ernest A. (Vet) | 35 Grove St. | | 1110. | 8200. |
| Hautanen, George E. & Yvonne (Vet) | 21 Grove St. Pineridge Rd. | | 1030. 810. | 7680. 5580. |
| Hautanen, Henry & Elaine E. (Vet) | 7 Juniper St. | | 1100. | 7060. |
| Hautanen, Lena (Vet) | 17 Baldwin Ct. | | 650. | 6570. |
| Hautanen, Toivo & Evelyn H. | Pineridge Rd. | | 900. | 5100. |
| Hautanen, Walter W. & Elaine B. | Rindge Rd. | 2 | 1090. | 13930. |
| Hautanen, William E. & Paulette E. | 35 Highland Ave. | | 580. | 11660. |
| Hayes, John E. & Mary J. | 243-255 Peterboro St. | | 7890. | 38170. |
| Haynes, Grace P. | Carey Road | | | 5910. |
| Haynes, Harold L. & Winifred J. (Vet) | Howard Hill Rd. | | 2000. | 8910. |

| NAME | Description and Value | Acres | Land | Bldg. |
|---|-------------------------|--------------------|---------------|-----------------|
| Hazel, Frank W. & Alice M. | Thorndike Pond Rd. | 2 | 4430. | 23080. |
| Hazen, Robert R. & Jean A. | Off Mt. Rd. | 18 | 3140. | 14530. |
| Hazleton, John B. & Mildred M. (Vet) | Lake Contoocook | | 12790. | 13200. |
| Hazleton, Myrtle J. | 30 Pineridge Rd. | | 1490. | 10800. |
| Hazzard, Charles T. (Vet) | Gilmore Pond | 6 | 8240. | 10090. |
| Heil, Bernard J. & Jeanne A. (Vet) | Lincolns Corner Rd. | 2 | 1250. | 11210. |
| Heil, John G. | Fitzwilliam Road " " | 8 $\frac{1}{2}$ | 2890. 750. | 24440. |
| Heinonen, Robert S. & Marjorie A. | Hillcrest Rd. | | 1090. | 5340. |
| Hekking, Vivian F. | Off Fitzwilliam Rd. | 4 | 200. | |
| Hermanson, Carl S. & Ann (Vet) | Hadley Rd. | 3 | 750. | 8350. |
| Heywood, Robert C. & Della J. | 130 North St. | | 540. | 4510. |
| Hill, Ano J. & Ellen | 39 Charlonne St. | | 3110. | 11030. |
| Hill, Mary B. & Mary B. Forcier | Burrington Ct. | | 1530. | 19600. |
| Hill, Merrill R. & Shirley A. | 50 Oak St. | | 1070. | 7980. |
| Hill, Reginald C. & Lorraine C. (Vet) | 93 Squantum Rd. | | 1590. | 11830. |
| Hillcrest Home Inc, | Hillcrest Road " " | | 3160. | 19000. 3730. |
| Hillman, Helen W. | Fitzwilliam Rd. | 8 | 3290. | 4210. |
| Hillsmith, Clara H. & Fannie Hillsmith | Thorndike Pond | | 3330. | 14530. |
| Holbrook, Charles R. | Harkness Road | | 3880. | |
| Hollister, Harriet | Old Fitzwilliam Rd. | 199 | 16830. | 38080. |
| Holmes, Bernard G. & Diane L. | Thorndike Pond | 1 | 7250. | |
| Hopkins, Chester E. & Cleary, Carolyn | Rindge Rd. | 3 $\frac{1}{2}$ | 2650. | 7780. |
| Horton, Jayne Brown | Thorndike Pond | 17 | 11700. | 6580. |
| Hosking, Howard E. & Elfreda J. | Old Peterboro Rd. | | 940. | 14060. |

| NAME | Description and Value | Acres | Land | Bldg. |
|--|------------------------------|-------|------------------------|------------------|
| Houghton, Gerard M. & Marion L. | Burrington Ct. | | 1600. | 12560. |
| Howard, Dixie K. (Vet) | Mt. Rd. | 10 | 3200. | 24020. |
| Hrones, John | Lake Contoocook | | 8660. | 5360. |
| Hubbard, John V. & Sadie M. | Thorndike Pond | 1 | 2570. | 11500. |
| Hubbell, William I. & Jean L. (Vet) | Burrington Ct. " " " " | | 1280. 790. 1080. | 17940. 10770. |
| Huggett, William & Catherine M. (Vet) | 129 North St. Kevin Lane | 1 | 1380. 1690. | 12750. |
| Hunt, Hazel J. (Vet) | 56 Squantum Rd. | | 2820. | 11390. |
| Hunt, Leon H. | 32 Prospect St. | | 2110. | 11810. |
| Hunt, Mary P. | Harkness Rd. " " | | 4240. 2660. | 43370. |
| Hunt, Virginia W. | Bryant Rd. | 3/4 | 2100. | 5440. |
| Hurd, Ronald | Contoocook Rd. | | 1120. | 4850. |
| Hurlin, Alice L. | Thorndike Pond | | 11810. | 7430. |
| Hurme, Arnold & Lempi | Carey Road | | | 9290. |
| Jackson, John A. & Margaret F. (Vet) | Old Peterboro Rd. | | 1630. | 12160. |
| Jackson, William L. & Janet I. | Thorndike Pond | | 12250. | |
| Jacoby, Mary M. | Old Peterboro Rd. | 256 | 12820. | 22350. |
| Jaffrey Square Masonic Corp. | Charlonne St. | | 1620. | 5730. |
| Jaffrey Comm, Corp. | 26 Blake St. Knight Road | 8 | 5160. 500. | 14500. |
| Jaffrey Realty Corp | Contoocook Ave. | | 8780. | |
| Jaffrey Res. Corp. | Flowage rights | | 15900. | |
| Jaffrey Woven Label | Off Peterboro St. | | 1950. | 12460. |
| Jarvis, Margaret M. | Gilmore Pond Rd. | | 2700. | 10030. |
| Jensen, Marie J. | Gibbs Road | 3½ | 680. | |
| Jewell, David O. & Wilma H. | Dublin Road | 71 | 8400. | 17630. |
| Joaquin, Dennis A. & Pamela A. | 61 Turnpike Rd. | | 960. | 15600. |

| NAME | Description and Value | Acres | Land | Bldg. |
|---|--|-----------|---------------------------------|-----------------|
| Johansson, Christopher A. & Vickie | Thorndike Pond Rd. | | 1120. | |
| Johansson, Kenneth N. & Virginia A. (Vet) | Thorndike Pond Rd. | | 1170. | 18950. |
| Johanson, Kenneth W. & Elma E. | Thorndike Pond Rd. " " " " " " " " " | 2 1½ | 2670. 3400. 2050. 760. | |
| Johanson, Lillie M. | Lincolns Corner Rd. | 125 | 4840. | 8620. |
| Johanson, Sven A. | Frost Road | 38 | 970. | |
| Johanson, Sven A. & Lillie M. | Lincolns Corner Rd. " " " 88-90 Main St. | 14 2 | 5910. 1770. 5570. | 4800. 24250. |
| Johnson, Sven A. Jr | Lincolns Corner Rd. " " " | 100 62 | 6380. 5000. | 5030. |
| Johnson, Donald F. & Antoinette E. (Vet) | 140 Highland Ave. | | 1480. | 18790. |
| Johnson, Everett W. & Sylvia M. (Vet) | 114 Webster St. | | 980. | 11530. |
| Johnson, Janet H. | Thorndike Pond Rd. | | 4260. | 18240. |
| Johnson, John A & Evelyn L. (Vet) | Lehtinen Rd. " " | 20 | 3890. | 7130. 2550. |
| Johnson, Marion M. | Gilmore Pond " " Goodnow St. | 22 | 13070. 15390. 2300. | 34540. |
| Jones, Alice P. Trustee | Mt. Road | 90 | 6120. | 21190. |
| Jones, Chester M. & Kathleen H. | Gilmore Pond Road | 5 | 2600. | 15050. |
| Jones, Eric W. & Louise B. (Vet) | Brendan Drive | | 2860. | 15510. |
| Jones, James N. & Edith A. | Fitzwilliam Rd. | 16 | 2660. | 8480. |
| Jurva, Georgie N. | 349 Main St. | | 2380. | 10640. |
| Kalil, Helen | 54 Charlonne St. | | 1570. | 9470. |
| Kaminski, Bernard J. & Gloria A. | Turnpike Rd. | | 3160. | 14590. |
| Kangas, Leonard A. & Shirley H. (Vet) | Hillcrest Rd. | | 1060. | 10350. |
| Kearney, Mildred E. | Highland Circle | | 1150. | 16420. |
| Keating, Lois Shaw | Thorndike Pond Rd. | | 5950. | 18560. |

| NAME | Description and Value | Acres | Land | Bldg. |
|--|--|----------|--------------------------|-----------------|
| Keating, Peter M. & Shirley A, | Highland Ave. | | 2240. | 12250. |
| Kell, Louise M. | Thorndike Pond " " | 3 | 3950. 1250. | 12680. |
| Kelley, David H. | 41 Turnpike Rd. | | 1470. | 12150. |
| Kelley, William & Anna | Carey Road | | | 8730. |
| Kendall, Dorothy B. | 170 Main St. | | 1740. | 16120. |
| Kenney, Eugene L. & Christine E, (Vet) | 119 Old Peterboro Rd. | 4½ | 2520. | 14340. |
| Kidd, Coburn B. & Mary H. (Vet) | Thorndike Pond Rd. | | 4620. | 18110. |
| Kidder, Paul J. & Helen B. | 45 Old Peterboro Rd. | | 1700. | 8990. |
| Kimball, Joey & Paul W. Jr. | Gilmore Pond Rd. " " " " " " | 15 15 | 8030. 3500. 11010. | 14010. |
| King, Lauren & Elsie | Carey Rd. | | | 8620. |
| King Manufacturing | Squantum Rd. | | 1250. | 6100. |
| King, Richard & Mary A. | Lake Contoocook | | 4270. | 5120. |
| Kirschner, Dorothy | Thorndike Pond Rd. | ½ | 1470. | 6300. |
| Kirschner, Leonard O. & Catherine B. | 41 School St. | | 1240. | 14390. |
| Knight, Harold C. | Lake Contoocook | | 7640. | 5920. |
| Knight, Richard C. | Old County Rd. | 30 | 300. | |
| Knowlton, Albert C. | 109 Webster St. | | 1800. | 11370. |
| Knowlton, Wilfred J. & Eva M. | 122 Webster St. | | 1740. | 7630. |
| Korpi, John V. & Gertrude C. | Gilmore Pond Rd. | 5 | 3080. | 13380. |
| Korpi, Leonard F. & Suzanne C. | 24 Laurence St. Frost Pond | | 1900. 2010. | 16560. 630. |
| Korpi, Robert R. & Bette A. | Highland Drive 42-44 Peterboro St. Peterboro St. | | 980. 2080. 3020. | 18460. 8930. |
| Korpi, Robert R. | Hadley Road Peterboro Road | 4 | 1270. 1610. | 17860. |
| Koski, Bruno C. & Lena S. (Vet) | Lacy Road | | 630. | 13080. |
| Koski, Bruno W. | Lacy Road | | 1570. | 12130. |

| NAME | Description and Value | Acres | Land | Bldg. |
|--|--|--------|----------------|-----------------------------------|
| Kottke, Thomas F. & Mary | Turnpike Road " " | 3 | 4100. 1700. | 27410. |
| Krause, B. Leonard & Helen B. | Harkness Road | 2½ | 6180. | 42210. |
| Kruse, Raymond W. & Deborah D. | Thorndike Pond | | 7750. | 5780. |
| Kullgren, Howard B. & Barbara A. (Vet) | 21 Pinecrest Rd. | | 1500. | 11610. |
| LaBier, Ronald J. & Margaret L. | 93 Prospect St. | | 1850. | 10560. |
| Laboe, Jerome M. & M. Joan | Gilmore Pond Rd. | 15 | 3780. | 10840. |
| Labonte, Albert J. & Dorothy R. (Vet) | Squantum Rd. | | 2090. | 15290. |
| Labonte, Albert J. | Squantum Rd. 14 Dionne St. 19 Dionne St. 21 Bourgeois St. | | 610. 930. | 14700. 6410. 3530. 5780. |
| LaBrack, Forrest E. & Beatrice M. | 63 Squantum Rd. | | 3060. | 18920. |
| LaBrie, Francis J. | Gilmore Pond Rd. | | 930. | 6100. |
| LaBrie, Philip R. & Jeanne L. | 20 Charlonne St. 135-137 North St. | | 1800. 1330. | 16740. 16000. |
| LaCroix, Philip M. | Squantum Rd. | | 810. | 8900. |
| LaFleur, Emile J. & Dorothy F. | 115 River St. | | 3320. | 9320. |
| LaFleur, Emile J. Jr. & Vera E. | 100 North St. | | 1740. | 7330. |
| LaFleur, Ernest J. (Vet) | 120 River St. | | 1010. | 6160. |
| LaFreniere, Francis | Hamilton Court | | | 15980. |
| LaFreniere, Francis L. & Elizabeth L. | 185 Stratton Rd. | | 1620. | |
| LaFreniere, John E. & Dorothy A. & Marie T. Hunt | Trotting Park Rd. " " " | 3½ | 1250. 2640. | 3900. 100. |
| Lafreniere, John E. Dorothy A. & John A. Sr. (Vet) | Gilmore Pond Rd. " " " | 6 3 | 4250. 2780. | 8790. |
| LaFreniere, Joseph A. & Jean M. | Squantum Rd. | 2 | 1700. | 10730. |
| Lagasse, Lillian M. | 117 Webster St. | | 1940. | 4690. |
| Lambert, Albert & Yvonne J. | 137 Turnpike Rd. | | 1020. | 4660. |

| NAME | Description and Value | Acres | Land | Bldg. |
|---|--|------------------|----------------------------------|----------------------|
| Lambert, Arthur E. & Laurette L. (Vet) | Adams St. | | 1560. | 9830. |
| Lambert, Freda A. | 66-68 River St. Rear 68 River St. | | 1500. 600. | 12500. 4380. |
| Lepecier, Rose A. | Howard Hill Rd. | | 270. | 8270. |
| Lambert, Joseph C. (Vet) | 249 Main St. Sawtelle Road | 5 | 1650. 2630. | 11220. |
| Lambert, Norman A. & Ruth M. | 70 Prospect St. | | 2160. | 7690. |
| Lambert, Ñvila O. | Gilmore Pond Rd. | 23 | 5190. | 11790. |
| Lambert, Robert F. (Vet) | 18 Peterboro St. Thorndike Pond | | 2000. 6480. | 15580. |
| Lambert, Roland A. & Helen L. | Gilmore Pond Rd. | | 2170. | 11790 |
| Lambert, Theodore R.A. & Patricia | 217 Stratton Rd. Rear Forcier Way Squantum Rd. 233 Stratton Rd. | 14 $\frac{1}{2}$ | 2980. 1450. 3140. 2130. | 10890. 21230. |
| Lambert, Wilfred | Gilmore Pond Rd. | 110 | 7490. | 11550. |
| Lamothe, Olive M. (Vet) | 168 North St. Off Main St. | 20 | 1200. 400. | 8330. |
| Lamoureux, Dennis E. & Nancy J. | Squantum Rd. | | 1320. | 8770. |
| Lampron, John J. & Elaine C. | 31 Laurence St. | | 2440. | 11090. |
| Landry, Yvon | Amos Fortune Rd. | | | 9130. |
| Lane, Edward L. | Old Peterboro Rd. | | 3550. | 5560. |
| Lang, Charles F. | Adams St. | | 670. | 6130. |
| Langevin, Louis A. & Lorraine (Vet) | 109 Old Peterboro Rd. | | 1420. | 10430. |
| Langevin, Norman R. & Jacqueline B. (Vet) | Gilmore Pond Rd. | | 900. | 11190. |
| Langille, Wayne K. & Judith D. | Old County Rd. | 10 | 1740. | 9420. |
| Laperriere, Joseph E. & Lorraine M. (Vet) | Hillcrest Court | | 1400. | 16440. |
| LaPlant, Clyde H. & Harriet D. (Vet) | 102 Stratton Rd. | | 5180. | 10540. |
| LaPlante, Joseph A. & Orise B. | Oak St. | | | 2520. |

| NAME | Description and Value | Acres | Land | Bldg. |
|---|---|---------|---|--|
| LaPlante, Rosanna | 13 Parent St. | | 1220. | 8220. |
| Larrabee, Emma S. | Thorndike Pond | | 10790. | 3900. |
| Lawn, David W. | 9 Dionne St. | | 700. | 5330. |
| Lawn, Deanna J. | Gilmore Pond Rd. | | 2470. | 10570. |
| Leach, Paul A. & Lucy P. | Meeting House Rd. | | 1950. | 11540. |
| LeClair, Leo U. & Edna M. (Vet) | 10 Birch St. | | 950. | 7480. |
| Lecuyer, Marie S. (Vet) | Off Turnpike Rd. | | 1890. | 16030. |
| Lee, Kenneth R. & Marcia E. | Frost Pond | 41 | 1010. | |
| LeFrancois, John M. & Pauline A. | 61 Oak St. | | 860. | 5450. |
| Lehtinen, Alice E. E. (2/3) | Lehtinen Rd. " " | 66 7 | 2535. 1585. | 4310. |
| Lehtinen, George E. (1/3) | Lehtinen Rd. " " | | 1265. 685. | 2160. |
| Lessard, William J. & Amanda M. | Gilmore Pond Rd. Ingalls Rd. | 145 | 1650. 5180. | 12170. 3980. |
| Letoile, Angelina Heirs of | Old Peterboro Rd. " " " | 4 | 2380. 3460. | 11020. |
| Letourneau, Alfred H. & M.L. Lillian | Old Peterboro Rd. | | 1870. | 10220. |
| Letourneau, Charles J. | Goodnow St. Rear Kevin Lane #14 Kevin Lane #16 Erin Lane Letourneau Drive Letourneau Drive Letourneau Drive Off Letourneau Drive Off Union Street | | 400. 1690. 1690. 1990. 930. 1910. 1770. 740. | 7980. 2470. |
| Letourneau, Archie W. Sr. Eleanor I. | 17 Charlonne St. | | 1400. | 9300. |
| Letourneau, Charles J. | Mountain Rd. North St. 104 North St. | 82 | 2720. 1000. 1440. | 1160. 38200. |
| Letourneau, Charles J. & Hattie R. | 57-59 North St. 32 Goodnow St. Thorndike Pond | | 2630. 1200. 24710. | 43890. 15200. 25650. |
| Letourneau, Charles J. & H. Charles Royce | 360 Main St. | | 3490. | 21170. |
| Letourneau, Hattie | Old Peterboro Rd. | | 2020. | 16070. |

| NAME | Description and Value | Acres | Land | Bldg. |
|--|--------------------------------------|-----------|----------------|------------------|
| Letourneau, Antoinette D. | 97 North St. | | 1380. | 10010. |
| Letourneau, Lincoln E. (Vet) | 91 North St. | | 670. | 3650. |
| Letourneau, Lionel | 161 Peterboro St. | | 1470. | 11840. |
| Letourneau, Louise | Sunnyfield Dr. | | 1650. | 13560. |
| Letourneau, Maurice | Lincolns Corner Rd. | | 1270. | 550. |
| Letourneau, Orin F. Elizabeth (Vet) | Pineridge Rd. " " | | 1480. | 1050. 10470. |
| Letourneau, Raymond F. & Marjorie D. (Vet) | 49 Wheeler St. | | 2320. | 9920. |
| Letourneau, Richard | Off Old Peterboro Rd. | 21 | 710. | 13930. |
| Letourneau, Thomas E. & Margaret L. | Prospect St. | | 1810. | 8020. |
| Levesque, Alphonse | 123 Peterboro St. | | 1870. | 8350. |
| Lewis, Howard M. | 59 Squantum Rd. | | 1510. | 6890. |
| Lewis, Philip O. & Susan E. | Hillcrest Court | | 1080. | 19370. |
| Liebman, Albert & Diana | Bryant Road " " | 124 57 | 7070. 7590. | 11960. |
| Lindquist, Frank D. & Dinah E. | Harkness Rd. | 103 | 6020. | 18370. |
| Livingston, Mabelle | Carey Road | | | 8820. |
| LoBocki, Edw. J. & Barbara G. | Thorndike Pond | | 10720. | 10300. |
| Locke, David & Carol | Old Peterboro Rd. Off Sanders Rd. | 18 12 | 110. 70. | |
| Lombard, Roland A. | Ingalls Rd. " " | 64 76 | 3730. 3630 | |
| Loranger, Rita | Gilmore Pond Rd. | | 1310. | 12070. |
| Lortie, Lionel M. & Rita M. (Vet) | 170 Stratton Rd. | | 890. | 11840. |
| Lovering, George H. & Dorothy E. | 130 Stratton Rd. | | 1000. | 8420. |
| Lowe, Russell B. Jr. | Ingalls Road | 193 | 5700. | |
| Lowe, Stephan C. | Lacy Road | | | 2100. |
| Ludlum, Herbert B. Jr. & Elizabeth | Old County Rd. " " " " " " | 26 | 2970. 390. | 13610. 11710. |

| NAME | Description and Value | Acres | Land | Bldg. |
|---|---------------------------------------|----------|----------------|--------|
| Lyle, C.R. 11 & Geraldine T. (Vet) | Parsons Lane | 2 | 6030. | 24770. |
| Lynch, Flavel D. & Mary H. (Vet) | 95 Highland Ave. | 60 | 5020. | 9960. |
| Lynch, Norman P. | Old County Rd. | 110 | 4320. | 22150. |
| Lynch, Olive | 56 River St. | | 740. | 7740. |
| Mac Cready, Alice Howe | Thorndike Pond Road " " " | | 5420. 5350. | 11790. |
| MacDonald, Ora M. | 88 Stratton Rd. | 11 | 1960. | 9650. |
| MacKenzie, Alma | Carey Road | | | 6810. |
| MacKenzie, Harry E. & Imogene O. (Vet) | Squantum Road | | 1270. | 14390. |
| McCarthy, John D. | Off Gilmore Pond Road Mountain Rd. | 15 3 | 300. 60. | |
| McCloskey, Mary F. | Mountain Rd. | 11 | 1960. | 9650. |
| McDonough, James & Alice | 199 North St. | | 2540. | 6120. |
| McFadden, Richard H. & Barbara J. (Vet) | 27 Grove St. | | 1030. | 8810. |
| McGinnis, Willard E. & Victoria B. (Vet) | 160 Main St. | | 2080. | 18860. |
| McGinnis, Willard E. Jr. & Phyllis F. | Old Fitzwilliam Rd. | 3 | 1400. | 6600. |
| McIntosh, Myrtle F. Estate | 44 Burrington St. | | 1450. | 9470. |
| McKeon, Newton F. & Mary M. | Thorndike Pond | 3 | 6390. | 2920. |
| McKittrick, Addie M. | Gilmore Pond | | 12400. | 17700. |
| McKittrick, John B. & Mary H. | Gilmore Pond Road " " " | 4½ 7½ | 1670. 2820. | |
| McKittrick, L. Sterling Jr. | Gilmore Pond | | 15740. | 5410. |
| McPhie, Maurice J. | 228 Stratton Rd. | | 1490. | 9310. |
| McQueen, James T. & Eleanor D. (Vet) | Bryant Rd. | 10 | 4000. | 13130. |
| McSkimmon, Donald | Peabody Hill Rd. " " " | 77 43 | 6680. 4830. | 29030. |
| Mackey, Arthur J. & Olivette | Squantum Rd. | | 1880. | 11220. |
| Magoun, Theodore R. Exec. | Thorndike Pond | 6 | 13220. | 10530. |

| NAME | Description and Value | Acres | Land | Bldg. |
|---------------------------------------|---------------------------------------|----------------|-------------------------|---------------------|
| Major, Gladys M. | 94 Stratton Rd. | | 910. | 12400. |
| Major, Robert R. & Phyllis B. (Vet2) | Squantum Rd. | | 3150. | 11830. |
| Maki, Alex J. & June C. | Old Dublin Rd. | 3 | 1150. | 8410. |
| Maki, Arthur P. & Eleanor I. (Vet) | South Hill Rd. | 15 | 3770. | 13410. |
| Maniscalchi, Jerry C. Claire B. (Vet) | 114 River St. | | 1330. | 7720. |
| Mann, Arthur F. | Thorndike Pond Rd. | 18 | 3490. | |
| Manning, Joseph P. Anna M. (Vet) | 86 Old Peterboro Rd. | | 2410. | 10650. |
| Mansfield, Sarah C. | Thorndike Pond | | 10140. | 4960. |
| Marro, Frank H. Jr. Lorraine C. (Vet) | 13 Dionne St. | | 750. | 10490. |
| Marrotte, D. Girard & Beverly F. | Old Fitzwilliam Rd. " " " " " " | 96 82 3½ | 5950. 7340. 1790. | 6970. 10130. |
| Marrotte, Daniel J. & Delia C. | Ingalls Rd. 96-98 River St. | 140 | 5310. 1210. | 6240. 7250. |
| Martin, Francis E. & Janice C. | 20 Maple St. | | 1910. | 5560. |
| Martin, Gerald J. & Sandra L. | Prospect St. | | 1460. | |
| Martin, Henry A. & Hazel V. (Vet) | 20 Forcier Way | | 1300. | 5030. |
| Martin, L.W. & V. E. | Prospect St. | | 1760. | |
| Martin, Leonard A. & Ellen | Howard Hill Rd. | | 2510. | 8130. |
| Martin, Paul E. (Vet) | 25 Pine St. | | 1300. | 10260. |
| Martin, Peter P. | Howard Hill Rd. | | 890. | 10160. |
| Martin, Robert C. & Beth K. | Lake Contoocook | 1 | 3300. | |
| Mason, Robert, R. & Janet M. | 184 North St. | | 1800. | 8370. |
| Mason, Willard & Abbie | Sawtelle Rd. | 1 | 2700. | 5590. |
| Massin, Francis C. & Elizabeth T. | Brigham Rd. Sanders Road | 106 55 | 2180. 930. | |
| Maybury, James F. & Marie L. | 59 Charlonne St. | | 1300. | 10740. |
| Medlyn, John F. | 52 School St. | | 1330. | 11640. |

| NAME | Description and Value | Acres | Land | Bldg. |
|---|--|-------|----------------------------------|---------------------------|
| Mei, F. & Co. | 38 Stratton Rd. | | 970. | 3810. |
| Mei, Julio & Bernadette A. (Vet) | 83 Squantum Rd. 32 Turnpike Rd. 33 Stratton Rd. Charlonne St. | 7 | 1550. 1820. 1240. 1640. | 18800. 22540. 8790. |
| Mei, Nettie A. | 11 Union St. | | 400. | 5120. |
| Meldrum, David C. & Gloria L. | Paradise Lane | | 1000. | |
| Mercier, Frederick F. & Ruby A. | Squantum Rd. | 2 | 3100. | 5500. |
| Mercure, Bertrand J. & Ida L. (Vet) | 13 Webster St. | | 2130. | 12860. |
| Merriam, Wheeler G. & Erica (Vet) | Harkness Road | 2 | 8090. | 25570. |
| Merrill, Alfred A. & Nellie B. (Vet) | Gibbs Road | | 1560. | 8780. |
| Merrill, John L. & Alice M. | Mountain Road | 8½ | 1840. | |
| Meyers, Alice L. | Main St. JC | | 2900. | 12230. |
| Millar, Frederick W. & Winnifred C. | Lake Contoocook | | 2200. | 12520. |
| Millard, D. Glyn & Phyllis K. | Thorndike Pond Rd. | | 3960. | 20030. |
| Miller, Albert C. & Marion E. (Vet) | 10-12 Pine St. | | 1800. | 9620. |
| Miller, Gordon T. & Carol J. | Old Peterboro Rd. | | 2230. | 17440. |
| Mills, Lucretia S. (Vet) | Parsons Lane Bryant Road | 1 | 6000. 2340. | 15720. |
| Mobil Oil Corp. | 22 Main St. | | 11550. | 14690. |
| Monadnock Christian Conference Center | Dublin Road | 54 | 3810. | |
| Monadnock Ins. Agcy | 18-20 Goodnow St. | | 1500. | 9880. |
| Monadnock Natl. Bank & Monadnock Savings Bank | 87. Main St. Goodnow St. | | 7310. 2840. | 75100. |
| Monadnock Recreation Area | Thorndike Pond Rd. Thorndike Pond " " | 170 | 12000. 8820. 4200. | 52570. 5460. 100. |
| Monell, Judith M. | Mountain Rd. | 4½ | 2560. | 13540. |
| Monroe, Kenneth E. & Frances | Lake Contoocook | 7 | 2150. | 5200. |

| NAME | Description and Value | Acres | Land | Bldg. |
|---------------------------------------|------------------------------------|-----------------|--------------------------|--------------------|
| Moore, Claire C. & Anne P. (Vet) | 130 Main St. | | 1560. | 14330. |
| Moore, Elinor M. | Gilmore Pond Rd. | 9 | 2790. | 3480. |
| Moore, Harold E. & Janet P. | Lehtinen Road | | 360. | |
| Moore, Raymond A. & Nancy H. | Off Turnpike Rd. " " " | 10 | 3870. 1000. | 39660. |
| Moore, John H. & Arlene A. | Howard Hill Rd. | 11 | 3260. | 8050. |
| Moore, MacDonald | Old Peterboro Rd. | 20 | 2320. | 6460. |
| Moore, Raymond A. | 31 Blake St. | | 9320. | 18580. |
| Moore, Wilbur G. & Olive D. | Lehtinen Road | 2 | 1060. | 16030. |
| Moore, William C. & Dora D. (Vet) | 14 Wheeler St. | | 1460. | 13090. |
| Morgan, John J. | Old Fitzwilliam Rd. | 9 | 2890. | |
| Morgan, John J. & Joseph O. (Vet-2) | Fitzwilliam Road " " " " | 43 2½ 190 | 6330. 2320. 8380. | 20240. 190. |
| | Old Fitzwilliam Rd. " " " | 106 26 | 7170. 5480. | |
| Morgan, John J. & Robert L. | Mountain Rd. | 1 | 2670. | 15160. |
| Morin, Albert J. & Margaret B. (Vet2) | 75 Highland Ave. | | 1470. | 12210. |
| Morin, Lydia D. Est | 104 Webster St. | | 420. | 6520. |
| Morin, Marguerite M. E. (Vet) | Erin Lane | | 2790. | 18310. |
| Morse, Mildred D. | Gilmore Pond Rd. " " " " " " | 19 245 3½ | 3160. 9730. 10930. | 540. |
| Morse, Milton I. & Mildred D. | Gilmore Pond Main St. | 3 5 | 9100. 3800. | 17160. |
| Morton, John E. & Celeste C. | Baldwin Court | | 500. | 8480. |
| Motuzas, Joseph | Emery Road | | 460. | 6500. |
| Murphy, Donald E. & Janice C. | 27 Charlonne St. | | 2430. | 12610. |
| Murray, Frank D. & Hazel B. | Old Sharon Rd. | 10 | 3040. | 6010. |
| Murrin, Donald E. & Jennette | 23 Old Peterboro Rd. | | 1020. | 12580. |
| Martin, Alice E. | Off Main St. | 25 | 540. | 980. |

| NAME | Description and Value | Acres | Land | Bldg. |
|--|---|----------------------|---------------------------------|--------|
| Newbegin, Katherine | Thorndike Pond Rd. | | 5420. | 18780. |
| N.E. Forestry Foundation Inc. | Old County Rd. | 69 | 2120. | |
| N. E. Telephone Co. | 43 River St. | | 3490. | 10650. |
| N.H. Acres Inc. | Turner Road Squantum Rd. | 201 | 3790. 1040. | |
| N.H. Ball Bearing | Off Turnpike Rd. | | | 10920. |
| Niemela, Alvah W. | Lacy Road | 1½ | 1700. | 13580. |
| Niemela, Alvah W. & Barbara J. | Jaquith Road Lacy Road Lacy Road | 12 15 19 | 3180. 1830. 3100. | 4940. |
| Niemela, Sanfrid E. & Marlene R. | 59 River St. | | 2070. | 8000. |
| Niskala, Waino F. & Gwendolyn (Vet) | Squantum Rd. | | 1240. | 10440. |
| Niskanen, Greta J. | Old County Rd. | 15 | 1300. | |
| Noble, Barbara W. | Old County Rd. " " " " " " " " " | 63 61 17 18 | 2200. 610. 1770. 1710. | 3290. |
| Noble, Charles Jr. | Old County Rd. | 164 | 3310. | |
| Norwood, Ernest M. & Barbara M. | 16 Grove St. | | 1090. | 4140. |
| Norwood, Maurice I. & Irene R. | 35 Old Peterboro Rd. | | 1390. | 6060. |
| Noyes, Richard A. & Marianne T. (Vet) | Letourneau Drive | | 2790. | 18180. |
| Nutting, Agnes B. | Nutting Road Nutting Road | 103 11 | 8450. 6920. | 10580. |
| O'Brien, Joseph P. & Leona M. (Vet) | 50 Aetna St. | | 2670. | 9930. |
| Oesterlin, Pauline (Vet) | Turnpike Rd. | | 670. | 8800. |
| O'Hare, Agnes M. | South Hill Rd. " " " | 3 11 | 5060. 2660. | 12610. |
| Ojala, T. Arthur | Lincolns Corner Rd. | 25 | 4600. | 14980. |
| Ojala, Robert W. | Cutter Hill Rd. | 7 | 2650. | 3910. |
| Ojala, William S. & Violet A. | Lincolns Corner Rd. | 3½ | 2990. | 7810. |
| O'Leary, John A. & Margaret | Contocook Rd. | | 3640. | 17960. |
| Oliver, Charles P. | Burrington St. | | 1290. | 14990. |

| NAME | Description and Value | Acres | Land | Bldg. |
|---|--|---------------|-------------------------|------------------|
| Oliver, Charles P. & Deborah A.(Vet) | River St. | 10 | 2400. | |
| O'Neil, David B. & Estelle S. (Vet) | 22 pineridge Rd. | | 1000. | 11720. |
| O'Neil Hubert S. & Laura H. (Vet) | Gilmore Pond Rd. | $\frac{1}{2}$ | 2460. | 3150. |
| O'Neil, Maude E. | 219 Peterboro St. | | 1670. | 12020. |
| Ouellette, Adrien D. Alice F.(Vet) | 42 Stratton Rd. | | 2960. | 15410. |
| Ouellette, Charles E. Marie F. (Vet) | Meeting House Rd. | 7 | 3320. | 13360. |
| Ouellette, Elmo A. & Diana | 140 Stratton Rd. | | 1930. | 9840. |
| Ouellette, Ernest E. & Arline E. (Vet) | 2 Grove St. | | 860. | 4110. |
| Ouellette, Robert E. & Gladys M. | 116 Squantum Rd. | | 1490. | 4620. |
| Ouellette, Terry A. & Judy L. | 45 Squantum Rd. | | 2610. | 9230. |
| Page, Thomas M. & Jean B. | Bryant Rd. | 8 | 3860. | 8860. |
| Paquette, Philip C & Sandra Lee | Hadley Rd. | | 650. | 10460. |
| Paquin, Jerry W. (Vet) | Rindge Rd. | | 900. | 4720. |
| Paradise, Louise A | 60 River St. Old Peterboro Rd. Paradise Lane | | 1820. 1180. 1120. | 13990. 14820. |
| Paradise, Arthur G | Off Old Peterboro Rd. | | | 3650. |
| Paradise, Alfred B Margaret E. | Rindge Road | | 780. | 4110. |
| Parker, Mrs. John M. II & Mrs. Richard K. | Fitzwilliam Rd. " " | 53 108 | 2580. 3060. | |
| Parker, Lester W. | Old Peterboro Rd. | | 2190. | 8880. |
| Parent, Elizabeth & Lorraine | Harling St. | | 1610. | 12940. |
| Parlmont Realty Trust | Turnpike Road | | 6980. | 72650. |
| Parry, Susan F. | Thorndike Pond | | 7290. | 4280. |
| Patterson, Carl R. & Diane E. (Vet) | Squantum Rd. | 13 | 1190. | 13240. |

| NAME | Description and Value | Acres | Land | Bldg. |
|--|--|-------|----------------------------------|--|
| Patterson, George A. & Eva L. | 172 North St. | | 750. | 3620. |
| Paull, John E. & Marion E. | Paradise Lane | | 840. | |
| Pazeretsky, Joseph C. & Lillian E. | Off Main St. | 15 | 330. | 500. |
| Peard, John M. | 106 Old Peterboro Rd. | | 2410. | 9790. |
| Peard, Norman J. & Edith A. | Carey Road 187 Old Peterboro Rd. 205 Peterboro St. Howard Hill Rd. 31 River St. 187 Old Peterboro Rd. | 50 | 970. 2590. 10910. 8120. | 4970. 13950. 16760. 23650. 4330. |
| Pearson, Charles C & Edith | Lake Contoocook | 1 | 9650. | 8040. |
| Pelkey, Lena R. | 17 Grove St. | | 1030. | 6920. |
| Pelletier, Arthemise | 97-99 Peterboro St. | | 3330. | 15730. |
| Pelletier, August J. & Eleanor B. | Howard Hill Rd. | | 1810. | 12800. |
| Pelletier, Maria L & Caron, Emile L | 167 North St. | | 490. | 7620. |
| Pereira, George A. & Lee B. | Gilmore Pond Rd. | | 700. | 3150. |
| Perkins, Frederick S. & Margaret C. | Squantum Rd. | | 980. | 8070. |
| Perkis, Philip & Roseline | Shaker Farm Rd. | 60 | 1410. | |
| Perry, Dana D. Jr. & Dorothy A. | Old Peterboro Rd. | | 1660. | 13180. |
| Perry, Donald I. | 43 Peterboro St. | | 4250. | 19170. |
| Perry, Lenna W. | Squantum Rd. | | 1260. | 10690. |
| Perry, Louis G. & Lois A. | Squantum Rd. | | 1370. | 6790. |
| Peters, George Heirs of | Old Peterboro Rd. | 1 | 1650. | 6330. |
| Pettegrew, Robert & Hope H. | Main St. JC | 15 | 13960. | 19130. |
| Petts, Harold D. & Regina C. | Howard Hill Rd. | | 1870. | 9050. |
| Phelps, Warren J. & Helen M. (Vet) | 48 Lawrence St. | 3½ | 1630. | 8080. |
| Pibus, Harold L. & Barbara M. | Bryant Road | 24 | 1980. | 4100. |

| NAME | Description and Value | Acres | Land | Bldg. |
|--|-----------------------------------|---------|-----------------|------------------|
| Pickford, Richard E. & Patricia A. | Squantum Rd. | 1½ | 2490. | 16930. |
| Pierce, Dorothy S. | Dublin Rd. | 80 | 9650. | 31430. |
| Pilewicz, Stanley A. Islina A. (Vet) | Hillcrest Rd. | | 1930. | 13920. |
| Pillsbury, Roland W. & Stella A. (Vet) | 33 Turnpike Rd. | | 1750. | 10520. |
| Pinkham, Frank E. & Augustus W. | South Hill Rd. | ½ | 2200. | 10870. |
| Pinney, Bernard S. & Helen (Vet) | Erin Lane | | 2030. | 15200. |
| Piwowarczyk, Sandra | Rindge Rd. | | 1260. | 13510. |
| Poegel, Werner (Vet) | Hillcrest Ct. | | 1290. | 16630. |
| Poirier, Roland G. & Keitha M. | Squantum Rd. Old County Rd. | 4 | 1200. 240. | 9000. |
| Pomponio, Albert J. & Vera M. (Vet) | 93 Stratton Rd. | | 1110. | 13550. |
| Pomponio, Vincent A. & Shirley A. (Vet) | Rindge Rd. | 29 | 3080. | 8570. |
| Poole, John W. & Belle D. | Harkness Rd. | 2 | 2760. | 26560. |
| Porter, Harding & Florence | Carey Road | | | 8770. |
| Poulin, Maurice G. & Beverly A. | Lake Contoocook Thorndike Pond | | 5070. 12920. | 5540. 6380. |
| Pratt, Ernest J. (vet) | 171 Peterboro St. | | 1770. | 12900. |
| Pratt, J. Walter & June E. (Vet) | Pierces Crossing | 73 | 6560. | 23200. |
| Prescott, Wellington C. & Ruth E. (Vet) | Kevin Lane | | 1950. | 13750. |
| Press, Fred & Alice | Hadley Rd. | 25 | 4690. | 23790. |
| Prestigiaco, Vin- cent & Vivian | 14 Charlonne St. River St. | | 1920. 1110. | 21840. 12000. |
| Preston, William C. & Shirley A. (Vet) | Hillcrest Ct. | | 1820. | 11650. |
| Proctor, Donald E. & Barbara K. | Main St. JC | 1½ | 5250. | 21440. |
| Proctor, Mary N. (vet) | Proctor Road " " | 36 2 | 9060. 2820. | 13880. |
| Properties Inc. | Sawtelle Road | 8 | 1940. | |
| Proulx, Emile C. & Dorothy S. (Vet) | 141 Old Peterboro Rd. | | 3220. | 11080. |

| NAME | Description and Value | Acres | Land | Bldg. |
|--|--|---------|---------------------------------|----------------|
| Proulx, Louisa T. (v) | 164 Old Peterboro Rd. | | 1000. | 7710. |
| Public Service Co. of N. H. | Main St. " " Mountain Rd. Webster St. | 10 8 | 3000. 5100. 1000. 980. | |
| Quinlan, Francis X. | Goodnow St. | | 1450. | 13100. |
| Quinlan, Virginia C. (Vet) | Bryant Rd. | 28 | 7850. | 24150. |
| Quinn, Howard P. & Helen V. | Main St. | | 750. | |
| Quinn, John J. & Olive M. (Vet) | 83 Prospect St. | | 1100. | 10940. |
| Rabidou, Arthur G. & Laura D. | Contoocook Rd. | | 1560. | 3180. |
| Rabidou, Harry L. & Palma J. | Contoocook Rd. | | 750. | 5270. |
| Rabidou, Joseph G. | Lake Contoocook Contoocook Rd. | 18 | 6850. 5670. | 9730. 1120. |
| Rabidou, Kenneth M. | Contoocook Rd. | | 3060. | 2110. |
| Releigh, Anna M. | Thorndike Pond " " | 3 | 3920. 1130. | 13520. 150. |
| Rawson, Max & Gert- rude | Carey Road | | | 10290. |
| Raymond, Manuel J. & Helen W. | 55 Oak St. | | 1240. | 7590. |
| Record, Ernest A. & Nell B. (Vet-2) | Gilmore Pond Rd. | | 1540. | 16450. |
| Record, James F. & Nancy (Vet) | Kevin Lane | | 1850. | 11550. |
| Record, Lewis S. Jr. & Ann M. | Coolidge St. | | 1060. | 17310. |
| Record, Raymond H. | 10 Tyler Hill Rd. | | 1260. | 13830. |
| Record, Robert G. & Lena M. (Vet) | Gilmore Pond Rd. | | 1290. | 14000. |
| Record, Ronald W. & Dorothy P. | 102 Peterboro St. | | 2080. | 11720. |
| Reed, Charlotte W. (Vet) | Gilmore Pond | 2 | 6500. | 30460. |
| Reed, Frank & Pris- cilla (Vet-2) | 79 Charlonne St. | | 2420. | 12810. |
| Reed, Peter W. | Mountain Rd. | 6 | 1520. | 4080. |
| Reed, Richard M. & Rose M. | Prospect St. | | 1820. | 10660. |

| NAME | Description and Value | Acres | Land | Bldg. |
|--|----------------------------------|----------|----------------|-----------------|
| Reenstierna, Jon G. & Ellen L. | Turnpike Road | 12 | 2370. | 5230. |
| Renaud, Alfred A. & Carol L. (Vet) | Squantum Rd. | | 1700. | 13580. |
| Rene, Joseph & Marie | 22 Spruce St. | | 960. | 8440. |
| Reynard, Benjamin & Irene | Carey Road | | | 8470. |
| Rich, John F. & Dorothy P. | Mountain Rd. " " | 21 20 | 4190. 6360. | 44060. |
| Rich, Lillian M. | 108 Webster St. | | 900. | 9960. |
| Richardson, Frederic S. | Off Fitzwilliam Rd. | 62 | 3980. | 15960. |
| Richtmyer, Gladys E | Contoocook Ave. | | 1560. | |
| Rivard, Arthur H. (Vet) | 85-87 Webster St. Webster St. | | 1060. 900. | 11750. 760. |
| Rivard, Kevin P. & Josephine | 13 Spruce St. | | 1100. | 6870. |
| Rivard, Peter A. & Margaret P. (Vet) | Old Peterboro Rd. " " " | | 2500. | 10430. 1630. |
| Roberts, Mary R. & James W. | Howard Hill Rd. | | 830. | 7380. |
| Robichaud, Aurore (Vet) | 99 Charlonne St. | | 1200. | 9160. |
| Robichaud, Edmund E & Bertha M. | Squantum Rd. | | 1590. | 12710. |
| Robichaud, Eugene O. & Frances M. | 128 Old Peterboro Rd. | | 1150. | 9810. |
| Robichaud, John B. | 54 Cross St. | | 1020. | 11800. |
| Robidoux, Exelie C. | 72-74 Oak St. | | 1730. | 12730. |
| Robinson, Albert P. & Germaine E. (Vet) | 49 Oak St. | | 1610. | 9160. |
| Robinson, Herbert A Marion H. (Vet) | Aetna St. | | 1660. | 13540. |
| Rodier, Robert D. (Vet) | Squantum Rd. | | | 3120. |
| Roeder, Eugene J. & Carolyn A. | 240 Stratton Rd. | | 1760. | 13090. |
| Rollins, Arthur H. & Evelyn J. | 18 Juniper St. | | 890. | 4280. |
| Rondina, Alice E. | Mountain Rd. | 8 | 2850. | 18700. |
| Rossignol, Ovilla F. | Rindge Rd. | | 2180. | 12850. |

| NAME | Description and Value | Acres | Land | Bldg. |
|---|--|---------------|--|----------------------------|
| Roy, Neil E. & Velma A. | 88 Webster St. | | 1030. | 15670. |
| Roy, Rene L. & Olive A. | 179 Peterboro St. | | 1550. | 11390. |
| Roy, Raymond A. & Phyllis O. (Vet) | Procter Road " " | 13 80 | 3100. 7790. | 150. 10170. |
| Roy, Robert P. & Adrienne P. (Vet) | 88 Highland Ave. | 2 | 1980. | 17030. |
| Roy, Wilfred D. & Arlene M. | 53 Turnpike Rd. Highland Ave. Gilmore Pond Rd. " " " Rindge Road | 2 8 10½ | 3540. 400. 2410. 1700. 1120. | 22670. |
| Royce, Harold C. & Mary S. | Old Fitzwilliam Rd. | ½ | 1620. | 5110. |
| Royce, H. Charles Jr. & Ann L. (Vet) | Bryant Rd. " " | 7 8 | 3740. 2200. | 22010. |
| Royce, Harold C. & Wm. C. Jr., Amy R Parent & Hilda Moss | Old Fitzwilliam Rd. | 16 | 1620. | |
| Royce, Kent M. & Betty J. | Squantum Rd. | | 960. | 12150. |
| Royce, Marie L. Heirs of | Old Fitzwilliam Rd. " " " | 1½ | 1690. 1760. | 4740. |
| Royce, Wm. C. Jr. & Irma A. | Old Fitzwilliam Rd. | | | 50. |
| Royce, Wm. C. & Judith M. (Vet) | Gilmore Pond Rd. Off Chadwick Rd. | 113 30 | 8850. 1020. | 15760. |
| Ruffle, Evelyn H. | 45 School St. Mountain Rd. South Hill Rd. | 6 | 660. 2210. 3150. | 15370. |
| Ruffle, Ronald H. & Marie L. | Sawtelle Rd. | 50 | 300. | |
| Russell, Elaine W. | Thorndike Pond | 10 | 7180. | 10760. |
| Russell, Renouf & Sarah Russell Hadden | Thorndike Pond Rd. | 80 | 26690. | 22860. |
| Ryan, Francis W. & Ruth E. | Thorndike Pond | | 8140. | 4610. |
| Ryan, Kenneth H. Jr & Donna J. | Brendon Drive | | 2030. | |
| St. George, Leonard | 47-49 Stratton Rd. 2-14 Main St. 51 Stratton Rd. | | 3550. 17520. | 40900. 67360. 25220. |

| NAME | Description and Value | Acres | Land | Bldg. |
|---|--|-----------------------------|----------------------------------|-------------------------------------|
| St.Pierre, Leda M. | 116 Stratton Rd. | | 1080. | 11510. |
| Sakkinen, Waino & Sadie (Vet) | Carey Road | | | 8970. |
| Salem, John D. & Jean D. | Meeting House Rd. | | 1110. | 10620. |
| Sampiere, Thelma J. & John | 190 Stratton Rd. Lawrence St. | 1 | 2040. 1130. | 9030. |
| Sanderson, John P. & Elizabeth S. | Thorndike Pond Rd. | 23 | 4840. | 52550. |
| Sands, Anthony T. & Evelyn S. | Gilmore Pond Rd. | | 1530. | 11340. |
| Sands, Harold G. & Norma J. (Vet) | Dublin Road | 90 | 2050. | 23380. |
| Sargent, Elon G. | Squantum Rd. | 10 | 2320. | 5220. |
| Sasner, Edward, & Bertha E. (Vet) | 152 North St. | | 1300. | 10340. |
| Saulnier, Katherine | Lake Contoocook | $\frac{1}{2}$ | 8150. | 4240. |
| Savard, Wallace V. (Vet) | Hillcrest Court | | 1090. | 14440. |
| Saveall, Norman A. & Lena A. (Vet) | Squantum Rd. | | 1920. | 11340. |
| Saville, Bertie & Linda | Old Peterboro Rd. | $4\frac{1}{2}$ | 3100. | 12280. |
| Sawtelle, Donald K. & Patricia T. (Vet) | Sawtelle Road | $1\frac{1}{2}$ | 2020. | 15610. |
| Sawtelle, Homer J. | 292 Main St. | | 1740. | 4340. |
| Sawtelle, Lauraette C. (Vet) | Gilmore Pond Rd. Gilmore Lane | 3 | 1280. 290. | 6680. |
| Sawyer, Alfred P. & David R. | Pierces Crossing Rd. | 16 | 3740. | |
| Sawyer, Alfred P. & Fay S. | Turnpike Road Off Rindge Rd. Mountain Rd. Old Fitzwilliam Rd. | 15 $1\frac{1}{2}$ 153 | 3310. 20. 1370. 3840. | 20010. |
| Sawyer, Bayard E. & Shirley P. (Vet) | Thorndike Pond " " " " | | 3990. 400. 3280. | 18200. |
| Sawyer, David R. & Betty E. | Turnpike Road " " 56-60 Main St. 80 Main St. | $2\frac{1}{4}$ | 3290. 1520. 4130. 4820. | 13490. 4260. 18000. 10620. |
| Sawyer, Emma E. | 9 Wheeler St. | | 1570. | 13770. |

| NAME | Description and Value | Acres | Land | Bldg. |
|---|--------------------------------------|-------|----------------|--------|
| Sawyer, Jason C. | Turnpike Road | 353 | 9520. | 25740. |
| | " " | | | 9280. |
| | " " | 127 | 6730. | |
| | Old Sharon Road Gilmore Pond Road | 131 | 3110. 1130. | |
| Sawyer, Jason C. & Elizabeth S. | Turnpike Road | 142 | 10270. | |
| | " " | 46 | 12010. | 6960. |
| | " " | 13 | 4280. | |
| Sawyer, Jeremy J. | Old Sharon Rd. | 72 | 720. | |
| Sawyer, Lee A. | 142 Old Peterboro Rd. | | 1060. | 14260. |
| Sawyer, Perry Hale | Turnpike Rd. | | 1120. | 9700. |
| | Witt Hill Rd. | 9 | 1260. | |
| Scannell, Joseph | Lake Conntoocook | | 7480. | 5840. |
| Scenic State Oil Inc. | 87 Peterboro St. | | 3940. | 12760. |
| Scotwell Corp. | 85-87 Peterboro St. | | 4590. | 8850. |
| Schmucki, George F. & Phyllis R. & Modisette, Bea- trice S. & Culver | Gilmore Pond | | 10120. | 13280. |
| | | | | |
| Schaffner, Freder- ick S. & Harriet (Vet) | 51 Prospect St. | | 3090. | 13890. |
| Schofield, Herbert | Thorndike Pond | 1½ | 7580. | 14570. |
| Schofield, William | Thorndike Pond | | 9560. | 9820. |
| Scholl, Patricia C. & Ruth L. Conway | Thorndike Pond | | 5180. | 10230. |
| Schulze, Robert H. & Annette L. (Vet) | Prospect Hill Rd. | 84 | 11650. | 10230. |
| Schlotter, Theo. E. & Catherine E. | Proctor Road | 20 | 3930. | |
| Scott, Leonard E. | Pineridge Road | | 750. | 5390. |
| Scott, Roger M. & Stella B. | Parker Road | 48 | 3210. | 15400. |
| | " " | 138 | 3290. | |
| Sebastian, Raymond W. Jr., & Arlene | Rear 64 River St. | | 500. | 6780. |
| Sencabaugh, Milton & Rita | Carey Road | | | 8800. |
| Seppala, Martin H., Samuel R., & Dan- iel A. | Prospect St. | 39 | 1510. | |
| Schandelmayer, Willis | Carey Road | | | 7290. |

| NAME | Description and Value | Acres | Land | Bldg. |
|--|---|----------|---|--|
| Shattuck, Daniel C. & Marjorie K. | Dublin Road " " | 5 | 5000. | 22580. 1640. |
| Shattuck, Daniel C. Jr., & Travis A. | Old Fitzwilliam Rd. " " " | 68 30 | 10460. 8140. | 16770. |
| Shattuck, David K. & Dorothy J. | Mountain Rd. | 1 | 840. | 8880. |
| Shea, Daniel E. & Doris G. (Vet) | 22 Ellison St. | | 1310. | 13860. |
| Shea, Edward J. & Elizabeth A. | 58 Prospect St. Bryant Road | 32 | 3200. 5670. | 13350. |
| Shearer, Wm. L. III | Mountain Rd. | 250 | 14820. | 129700. |
| Shepherd, H. Norris & Katherine F. (Vet) | Turnpike Rd. | 4 | 2260. | 15940. |
| Sheppard, Vernon I. | Turnpike Rd. | | 3400. | 14240. |
| Sherman, Isabelle D. | Carey Road | | | 8590. |
| Shervanian, Anna E. & Altoon (Vet) | Old Peterboro Rd. | 20 | 2690. | 7340. |
| Shore, Herbert L. & J. Meghelina (Vet) | Harkness Rd. Thorndike Pond | 1½+ | 6170. 300. | 18060. |
| Silver, Charles H. & Mary M. | 41 Oak St. | | 600. | 7450. |
| Silver Ranch Inc, | Blake St. Hunt Rd. " " Turnpike Road " " " " " " " " | | 430. 1150. 650. 13250. 192 12780. 10 2070. | 50410. 52380. 5190. 1250. 17600. |
| Simmons, Joann M. (Vet) | 51 Charlonne St. | | 1360. | 15140. |
| Sirois, Francis A. & Alice D. (Vet) | 13 Tyler Hill Rd. Tyler Hill Rd. | 3 | 1550. 1350. | 8980. |
| Sirois, George A. & Jeanne S. (Vet) | Amos Fortune Rd. | 1 | 1900. | 12460. |
| Sirois, Louis J. & Irene R. (Vet) | 187 Peterboro St. | | 1510. | 11870. |
| Sirois, Walter G. & Alice L. | Burrington Court | | 2230. | 18330. |
| Sisson, Elisabeth C | Cutter Hill Rd. | | 2430. | 17130. |
| Smith, Amanda M. | Fitch Road | | 1980. | 12670. |
| Smith, Florence P. | Cutter Hill Rd. Harkness Road | 6 1 | 6350. 3500. | 32550. |

| NAME | Description and Value | Acres | Land | Bldg. |
|--|--|--------------|-----------------------|------------------|
| Smith, Frederick H. & Amanda M. (Vet) | White Road | | 2130. | 11420. |
| Smith, John H. & Weltha B. | Squantum Rd. | | 890. | 14250. |
| Smith, Madeline C. (Vet) | Gilmore Pond Rd. Old County Road Off Hadley Road | 6 5 36 | 3220. 210. 720. | 29460. |
| Smith, Rita J. | 72 Squantum Rd. | | 3410. | 10730. |
| Smith, Russell T. | Fitzwilliam Road " " | 136 216 | 9690. 10040. | 12340. |
| Smith, William F. | 24 Howard Hill Rd. | | 2810. | 12320. |
| Smith, William P. | 5-9 Highland Ave. Highland Drive | | 2480. 1460. | 12700. |
| Smith, Winfield M. & Muriel V. | 16 Mark St. | | 350. | 4140. |
| Snelling, Eleanor R | Gap Mt. Road | 77 | 2580. | 9040. |
| Snitko, Theo. J. & Margaret A. (Vet) | 14 Pine St. | | 750. | 7610. |
| Society for the Protection of N.H. Forests | Slade Road Shaker Farm Rd. | 167 70 | 4190. 1680. | |
| Sorel, Franklin K. & Betti D. (Vet) | Adams St. | | 880. | 11160. |
| Spano, V. Thomas & Dorene T. | Fitzwilliam Rd. | 1 | 400. | 2570. |
| Speeney, Dominic & Elizabeth | Lincolns Corner Rd. | 3 | 900. | 12890. |
| Spofford, Esther H. & Ruth H. Ross (Vet) | Main St. JC Sawtelle Road | 1½ | 2220. 1290. | 6350. |
| Standish, George G. | 42 Goodnow St. | | 430. | 7360. |
| Stanton, Jean H. | Lake Contoocook | | 5140. | 3970. |
| Stefanski, Joseph F & Jo Ann R. (Vet) | Gibbs Road | 1½ | 940. | 15990. |
| Sterling, Franklin W. & Elizabeth G. (Vet) | Harkness Rd. 85 Turnpike Rd. | 1 | 4590. 2250. | 34120. 14620. |
| Sternhardt, Irmgard | Bryant Road | 1 | 1220. | 4730. |
| Stevenson, Anna L | Peterboro Rd. | 8 | 1550. | |
| Stevenson, Pauline | Lake Contoocook | | 6800. | 5100. |
| Stevenson, Ruth T. | Main St. JC | | 4480. | 18710. |

| NAME | Description and Value | Acres | Land | Bldg. |
|---|-----------------------------------|----------|----------------|-----------------|
| Stewart, Donald B. & Sandra M. | 222 Stratton Rd. | | 1240. | 9530. |
| Stewart, Marion W. | Squantum Rd. | 4½ | 1550. | 11550. |
| Stewart, William H. | Squantum Rd. | 32 | 5950. | |
| Stewart, Wm. H. & Marion W. | 214 Stratton Rd. | 2½ | 5950. | 13280. |
| Stillman, Mary B. | Peabody Hill Rd. | 4¼ | 1100. | 5680. |
| Stockdale, Edgar T. & Emma M. | 154 North St. | | 1300. | 7090. |
| Stone, Richard T. & Ann P. | Hillcrest Road | | 2000. | 11800. |
| Stone, Roy G. & Nancy A. | Mt. Rd. | 3 | 2490. | 8620. |
| Stowell, Joseph M. | Shaker Farm Rd. | 235 | 4370. | 1760. |
| Stronch, Frank J. & Betty A. | Contoocook Ave. | | 1130. | 5100. |
| Stratton, Robert T. | 3-5 Stratton Ct. | | 2770. | 24900. |
| Stratton, Elvira A | 5 Mark St. | | 540. | 6070. |
| Stratton, Freder- ick M. & Stella (Vet) | 328 Main St. | | 2290. | 11810. |
| Stratton, G. Fran- cis | Lake Contoocook " " | 2 2 | 3930. 2420. | 10150. |
| Stratton, Gardner N | Lake Contoocook Hunt Road | 5½ 19 | 4930. 1480. | 10310. |
| Stratton, Richard C. & Kermita H. | Damon Lane | | 1410. | 4960. |
| Stratton, Samuel N | Squantum Rd. | | 1260. | 9260. |
| Sullivan, Amy L. | 67 Stratton Rd. 20 Ellison St. | | 2000. | 12220. 4950. |
| Sullivan, James A. & Rosamond M. (Vet) | Main St. JC | | 6190. | 17460. |
| Sullivan, Sheriden J. & Rose M. | Lacy Road | | 1250. | 5000. |
| Sweeney, Norman J. | Adams St. | | | 2480. |
| Sweeney, Norman J. & Patricia A. | Adams St. | | 960. | 4690. |
| Swingle, Paul J. | Fitzwilliam Rd. | 4 | 1810. | 2180. |
| Switter, Donald J. | Off Rindge Rd. | 68 | 3230. | |
| Symonds, Marion G. | 5 Bradley Court | | 3570. | 30220. |

| NAME | Description and Value | Acres | Land | Bldg. |
|--|--|-------------------|-----------------------------|--------|
| Syndicate Land Trust | Gilmore Pond Gilmore Lane | 110 38 | 36730. 4750. | |
| Strong, Charles P. Estate | Sanders Lane | 25 | 1370. | |
| Tabor, Walter J. & Yvonne A. (Vet) | 154 Old Peterboro Rd. 231 Peterboro St. | | 1270. 9810. 2760. 12950. | |
| Taft, Howland G. | Lake Contoocook | 2 | 8890. | 2100. |
| Taft, Theodore B. | Lake Contoocook | 3 | 5350. | 100. |
| Taylor, Adolphus J. & Marie L. | 56 Oak St. | | 1200. | 7230. |
| Taylor, Alphonse J. | 158 Stratton Rd. | | 2700. | 11430. |
| Taylor, Charles H. & Fidelia L. (Vet) | Off Dublin Rd. | | 7270. | 18030. |
| Taylor, Charles J. & Mary R. (Vet) | Howard Hill Rd. | | 1250. | 8420. |
| Taylor, Corinna (Vet) | 10 Cross St. | | | 3420. |
| Taylor, Edward J. & Lillian M. (Vet) | Howard Hill Rd. | | 1600. | 13810. |
| Taylor, Louis J. & Helen M. (Vet) | Mountain Rd. | 3 | 2430. | 9160. |
| Taylor, Marguerite V. & Rene J. (Vet) | 10 Grove St. | | 690. | 6690. |
| Taylor, Melvin A. & Marion A. (Vet) | Rindge Rd. | 5 | 2890. | 7440. |
| Taylor, Ronald L. & Gloria J. | 22 Pine St. | | 940. | 11680. |
| Taylor, William F. & Waty A. | Squantum Rd. | 4 | 3510. | 6410. |
| Taylor, William S. | Sanders Road | 67 | 2260. | |
| Tenney, Forrest F. & Coombs, John P. | Thorndike Pond | 3 | 8680. | 10710. |
| Tenney, Lloyd C. Sr & Bernice R. | Old Peterboro Rd. | 5 | 1660. | 890. |
| Therrien, Roger L. & Doris A. | Rindge Road | 4 $\frac{1}{2}$ + | 2150. | 11500. |
| Thiboutotte, Mabel | 21 Pine St. | | 1010. | 9750. |
| Thoin, Roland F. & Lena B. (Vet) | Nutting Rd. | 1 | 1800. | 22960. |
| Thorndike Club | Thorndike Rd. | | 12060. | 16870. |
| Thorndike Pond Assn | Thorndike pond | | 3000. | |

| NAME | Description and Value | Acres | Land | Bldg. |
|---------------------------------------|---|--------------|-------------------------|-----------------|
| Thrasher, Frank A. & Marcia E. | Fitzwilliam Rd. | 1 | 1050. | 2430. |
| Tibbetts, Hubert M. & Kirsten G. | Brigham Rd. " " | 100 171 | 2670. 2680. | |
| Toppan, Persis W. | Blackberry Lane | 31 | 13850. | 28100. |
| Torrey, Elizabeth B. | Fitzwilliam Rd. | 2½+ | 750. | 5850. |
| Torrey, Norman L. (Vet) | Main St. JC Mountain Rd. | ½+ 10 | 4810. 100. | 13390. |
| Torrey, William W. | Mountain Rd. " " | 10 | 100. | 2510. |
| Tracy, Victor J. | Parent St. | | 1270. | |
| Trefry, Harold L. & Agnes J. (Vet) | Rindge Rd. | | 1360. | 3960. |
| Tremblay, Louis C. & Dorothy H. (Vet) | 26 Peterboro St. | | 500. | 6750. |
| Tremblay, Philip A. & Pauline E. | 96 Webster St. Webster St. Parent St. | | 900. 1080. 1340. | 14090. 4020. |
| Tremblay, Philip C. & Louise P. | 24 St. Jean St. St. Jean St. Parent St. | | 1770. 380. 1160. | 7490. |
| Tribble, Wm. D. & Annette H. | Mountain Rd. | 141 | 6230. | 33300. |
| Tri-Bro. Industries | 120 Peterboro St. Webster St. | 2 | 3200. 2900. | 14080. |
| Trimble, Katherine G | Thorndike Pond Rd. " " " | 6 | 5190. 1750. | 21200. 1190. |
| Troy Mills, Inc. | Mountain Rd. | 3½ | 100. | |
| Troy Water Works | Mountain Rd. | 161 | 5380. | |
| Tullis, James L. & Marjorie W. | Sawtelle Road | 12 | 2400. | |
| Tuttle, Maurice S. & Beulah S. | 67 Turnpike Rd. | | 1960. | 11970. |
| Tyler, John L. & Sharon G. | Pineridge Rd. | | 750. | 12400. |
| Upcountry Entr. Corp. | Mountain Rd. " " " " | 2 15 3 | 2730. 2020. 2050. | 5650. |
| Underwood, C. Jerome | Gilmore Pond Rd. | 3 | 10500. | |
| Underwood, Dorothy H. | Old Fitzwilliam Rd. Cobleigh Hill Rd. | 280 85 | 6330. 2060. | 11890. |

| NAME | Description and Value | Acres | Land | Bldg. |
|--|---------------------------------|-----------|-----------------|-----------------|
| VanBlarcom, Edward J. & Carmen C. (Vet) | Hadley Road 191 Stratton Rd. | 29 | 3870. 1730. | 6950. 8420. |
| Van Ness, Patricia W. | Jaquith Road | 18 | 3250. | 5790. |
| Van Santford, Schu- lyer & Agnes R. | Meeting House Rd. | 2 | 8320. | 25970. |
| Varville, Patrick J. (Vet) | 13 Pine St. | | 1530. | 10730. |
| Vinal, Justin R. | 17 Prospect St. | | 1580. | 15260. |
| Vincent, Rosanna | 52-54 North St. | | 1530. | 5080. |
| Vorce, Alfred C. Jr. James N. & Shirley | 173 Stratton Rd. | | 3010. | 25460. |
| Vorce, James N. & Shirley R. (Vet) | 36 Peterboro St. | | 1020. | 7100. |
| WaKlo, Inc. | Bryant Road Thorndike Pond | 136 31 | 8330. 20630. | 2660. 11320. |
| Walker, Daniel A. & Pamela W. | Thorndike Pond | | 5930. | |
| Walker, Robert A. & Mary | Frost Pond | | 1040. | 2420. |
| Walkonen, Frederic K. & Elaine R. | 37 Squantum Rd. | | 1610. | 7470. |
| Wallace, Raymond J. & Clarissa A. (Vet) | 26 Webster St. | | 1320. | 9590. |
| Walling, Cheves T. & Jane A. | Thorndike Pond | 2 | 10030. | 4920. |
| Ward, Leslie G. & Marie | Damon Lane | | 1350. | 7680. |
| Warfield, Robert & Virginia | Fitzwilliam Rd. " " | 8 4 | 4380. 2770. | 16920. |
| Warwick Mills, Inc. | Main St. | | 10000. | |
| Washburn, Alfred R. & Lillian B. | 31 Bradley Ct. | 1 | 3180. | 14110. |
| Webber, Andrew L. & Patricia J. | Paradise Lane | | 1170. | 17500. |
| Wellington, Lloyd F. & Hazel F. | Fitzwilliam Rd. | 13 | 2550. | 22350. |
| Wellman, Helen H. | Bryant Road | 18 | 4960. | 26500. |
| Wetherell, Lawrence H. Heirs of | Harkness Rd. | 4 | 19060. | 42930. |
| Wheeler, Alan & Patricia R. (Vet) | Mountain Rd. | 2½ | 2470. | 13960. |
| Wheeler, Edward L. | Thorndike Pond | 5 | 9990. | 24720. |

| NAME | Description and Value | Acres | Land | Bldg. |
|---|-----------------------|-------|--------|---------|
| Wheeler, Henry Jr. & Olga M. | Mountain Rd. | 413 | 15430. | 123410. |
| | Thorndike Pond | 6 | 14400. | 8060. |
| | Mountain Rd. | 2 | 5450. | 26050. |
| | Mountain Rd. | 14 | 5060. | 14930. |
| Whitcomb, James E. & Jennie A. | Mountain Rd. | 98 | 870. | |
| White, George A. & Verna L. (Vet) | 161 River St. | | 1330. | 11110. |
| White, Elinor E. | Mark St. | | 360. | 2120. |
| White, John A. & Janet | Gilmore Pond Rd. | | 950. | 13390. |
| White, Russell A. & Cecile D. (Vet) | 189 North St. | | 1500. | 7180. |
| Whitehead, Beatrice J. & Lafreniere L (Vet) | 15 Hamilton Ct. | | 1600. | 20460. |
| Whitehead, Ray J. Jr. (Vet) | 152-154 Peterboro St. | | 3950. | 10220. |
| | 155 Peterboro St. | | 2320. | 13450. |
| Whitney, David K. & Norma | Hillcrest Court | | 830. | 4400. |
| | " " | | 900. | |
| | " " | | 1320. | 13250. |
| | Peterborough Rd. | 6 | 1230. | |
| Whitney, Sharon B. | Squantum Rd. | 1½+ | 1640. | |
| Whiton, Joyce A. | Ridgecrest Rd. | | | 5100. |
| Whiton, Kenneth J. & Joyce A. | Lacy Road | | 1280. | 7510. |
| Whittemore, Mattie C. L. | Thorndike Pond | 4 | 8050. | 15770. |
| | " " | 7 | 9250. | |
| Whittemore, Theodore P. Jr. | Thorndike Pond | | 6050. | 960. |
| Whyte, Andrew C. & Patty S. | Thorndike Pond | | 1600. | |
| | " " | | 300. | |
| Wilcox, Clarke L. (Vet) | 11 Charlonne St. | | 1220. | 16960. |
| Wild, John D. & Catherine | Main St. JC | 2 | 8700. | 25500. |
| Wilder, Tracy P. & Mary G. | Howard Hill Rd. | | 2450. | 14410. |
| Wilkinson, George A. & Harriett A. | 239 Main St. | | 2550. | 14980. |
| Williams, Howard D. | 23 Oak St. | | 1720. | 14240. |
| | 144 Main St. | | 3750. | 14030. |
| Williams, Toino J. & Ina E. (Vet) | 154 Main St. | | 3840. | 16520. |

| NAME | Description and Value | Acres | Land | Bldg. |
|---|-------------------------------|-------|-----------------|------------------|
| Willis, George A. & Victoria C. (Vet) | Squantum Rd. | 32 | 6890. | 13020. |
| Wilson, H. Stanley & Linda B. | Erin Lane 7-11 River St. | | 3300. 2780. | 18530. 12280. |
| Wilson, Richard H. & N. Pauline (Vet) | Lake Contoocook " " | | 11290. 3370. | 20540. 3420. |
| Winslow, Donald F. & Anne G. | Thorndike Pond " " | 12 | 8520. 2430. | 16360. 1200. |
| Wise, Richard A. & Kathleen M. | Thorndike Pond | | 3410. | 17040. |
| Woodbound Inn Inc. | Lake Contoocook | | 1940. | |
| Woods, Francis M. & Davida R. | Thorndike Pond " " | 10 | 3950. 1400. | 18100. |
| Woodward, Heirs of Mrs. | Lincolns Corner Rd. | 3 | 2500. | |
| Wooster, Wallace B. & Blanche D. (Vet) | Squantum Rd. " " | | 1460. | 6760. 2850. |
| Wozmak, C. Francis | 196 Main St. 19 School St. | 11 | 6620. 2400. | 24470. 13140. |
| Wright, Frank V. Jr. | Bryant Rd. | 12 | 2000. | |
| Wright, G. Ernest & Emily D. | Harkness Rd. | 4 | 2150. | 15110. |
| Wright, Harry E. & Cora B. | 314 Main St. | | 1280. | 10580. |
| Wright, Walter L. & Donna L. | Gilmore Pond Rd. | | 840. | 10530. |
| Yardley, Lydia | Carey Road | | | 6150. |
| Young, Herbert & Rose (Vet) | Carey Road | | | 6760. |
| Young, Mae C. | Sanders Road | 28 | 860. | |
| Young, Russell E. Sr | 21 Forcier Way | | 1900. | 3890. |
| Zatowski, Thomas J. & Lucille S. | 44 Ellison St. | | 3030. | 12310. |
| Zemon, Peter M. | Mountain Rd. | | 1440. | |
| Zerinsky, Robert | Lake Contoocook | | 4180. | 13970. |

| NAME | Description and Value | Acres | Land | Bldg. |
|-------------------------------|---|-------|-----------------|------------------|
| <u>INDUSTRIALS</u> | | | | |
| Annett Lumber Co. | Squantum Rd. | 3 | 1750. | 38880. |
| Annett Wood Products Inc. | Squantum Rd. | 11 | 6080. | 75060. |
| Baldwin, Arnold L. & Anne M. | Hadley Road | | 530. | 6710. |
| Bean, DD & Sons Co. | Peterborough St. 59 Peterborough St. | | 12470. 2400. | 168950. 8780. |
| Bean Dev. Corp. | 41 Main St. | | 8800. | 44200. |
| Cross, WW & Co. Inc. | 77 Webster St. | 15½ | 10790. | 418850. |
| Jaffrey Woven Label Company | Off Peterborough St. | | 1050. | 8220. |
| King Manufacturing Company | Squantum Rd. | | 1060. | 47880. |
| Millipore Corp. | Prescott Rd. | 20 | 14740. | 88600. |
| Pfieffer, Mel K. & Pauline J. | Hadley Rd. | | 940. | 9500. |
| Surprenant Inc. | Turnpike Road | | 3340. | 220790. |
| | Knight Road | 1 | 2310. | |
| | Turnpike Road | 10 | 4730. | |
| | Turnpike Road | | 1080. | |
| <u>PUBLIC UTILITIES</u> | | | | |
| Public Service Co. of N. H. | Utility Operating Plant | | | 794448. |

INVOICE OF NATIONAL BANK STOCK

| Name | No. of Shares | Value Per Share | Total Value |
|-------------------------------------|---------------------|-----------------------|----------------|
| Monadnock National Bank Jaffrey | 1919 | \$100. | \$19190. |
| First National Bank Peterborough | 3 | 25. | 75. |
| Indian Head Nat. Bank Nashua | 161 | 25. | 4025. |

The above is an invoice of the number of Bank Stock Shares owned by the several inhabitants of the Town of Jaffrey in the State of N. H. on the 1st day of April 1972.

HOMER J. FORCIER
FRANCIS L. LAFRENIERE
ALFRED J. CHRISTIAN
Selectmen of Jaffrey

INVOICE OF RAILROAD SHARES

| Name | Railroad | Shares |
|-----------------------------|-------------------------|--------|
| Boynton, Ralph., Estate of | B&M Common Fitchburg | 1 2 |
| Bowers, James J., Estate of | Fitchburg | 1 |
| Hart, Mary I. | B&M Common | 1 |
| Stillman, Mary B. | B&M Preferred | 14 |

The above is an invoice of the number of Shares owned by the several inhabitants of the Town of Jaffrey in the Railroad Corporations in the State of N. H. on the 1st day of April 1972.

HOMER J. FORCIER
FRANCIS L. LAFRENIERE
ALFRED J. CHRISTIAN
Selectmen of Jaffrey

SUMMARY INVENTORY OF
VALUATIONS FOR YEAR 1972

| | |
|--|-----------------|
| Land, improved or unimproved | \$4,828,620. |
| Buildings | 14,858,230. |
| Factory Buildings | 1,136,420. |
| Public Utilities (Electric) | 794,448. |
| Mobile Homes (68) | 350,450. |
| Boats & Launches (23) | <u>5,375.</u> |
| Total Valuation before exemptions allowed | \$21,973,543. |
| Elderly exemptions allowed (49) | <u>180,313.</u> |
| Net Value on which tax is computed | \$21,793,230. |

No. of Inventories:

Mailed out: 1094
Returned: 631

SUMMARY OF APPROPRIATIONS
AND TAXES ASSESSED

| | |
|----------------------------------|----------|
| Town Offices Salaries | \$20500. |
| Town Office Adm. Expenses | 8500. |
| Election & Registration Expenses | 1800. |
| District Court Expenses | 7200. |
| Town Buildings | 4000. |
| Social Security & Retirement | 8500. |
| Police Department | 66700. |
| Fire Department | 9700. |
| Blister Rust Control | 100. |
| Insurance & Town Officers Bonds | 13000. |
| Dog Constable Expenses | 500. |
| Health Department | 750. |
| Vital Statistics | 100. |
| Dump | 7500. |
| Town Maintenance: | |
| Summer | 20000. |
| Winter | 40000. |
| Tarring | 20000. |
| Maintenance of Equipment | 10000. |
| Lights & Telephone | 20500. |
| General Highway Expenses | 1200. |
| Town Road Aid | 1420.50 |
| Libraries | 5000. |
| Welfare | 9000. |
| Water Utilities | 300. |
| <u>Recreation:</u> | |
| Memorial Day | 500. |
| Shattuck Park | 500. |
| Humiston Park | 1500. |
| Beach | 4500. |
| Parks & Commons | 2000. |
| Cemeteries | 9500. |
| Airport Maintenance | 1000. |

| | |
|---------------------------------|--------------|
| Monadnock Region Association | \$1540. |
| Road Construction | 3500. |
| Sidewalk Construction | 1000. |
| Highway Dept. Truck (New) | 5337. |
| <u>Debt Payment:</u> | |
| Princ. 65000.-Int. 44474.50 | 109474.50 |
| <u>Capital Reserve Funds:</u> | |
| Highway Dept. | 5000. |
| Bicentennial Celebration | 2000. |
| Fire Dept. | 5000. |
| Town Clock Tower | 900. |
| Elliot Community Hospital | 659. |
| Monadnock Visiting Nurses Assn. | 2042. |
| Monadnock Family Health Service | 1005. |
| Blue Cross-Blue Shield | 1700. |
| Tree Work | 1000. |
| Rindge, N. H. Taxes | <u>2000.</u> |
| TOTAL APPROPRIATIONS FOR 1972 | \$437928. |

ESTIMATES REVENUES AND CREDITS

| | |
|--------------------------------------|--------------|
| Interest & Dividends Tax | \$88632. |
| Savings Bank Tax | 5272. |
| Highway Subsidy | 25304. |
| Meals & Room Tax | 17931. |
| Reimbursements-State & Federal Lands | 205. |
| Timber Yield Sources | 787. |
| Interest on Taxes | 1500. |
| Licenses, Permits | 300. |
| Dog licenses | 1000. |
| Motor Vehicle Permits | 42000. |
| <u>Income:</u> | |
| Highway Dept. | 6500. |
| Cemetery | 8500. |
| Sewer Savings Account | 77028. |
| District Court | 10000. |
| Water Works -Misc. | 1500. |
| Water Works-Bonds & Interest | 32946. |
| National Bank Stock | 1950. |
| Resident Taxes Retained | 10643. |
| <u>Capital Reserve Fund:</u> | |
| Highway Dept. | 5337. |
| Lake Contoocook | <u>1150.</u> |
| TOTAL REVENUES AND CREDITS | \$338490. |

| | |
|---|------------------|
| TOTAL TOWN APPROPRIATIONS | \$437928.00 |
| TOTAL REVENUES AND CREDITS | <u>338490.00</u> |
| NET TOWN APPROPRIATIONS | \$ 99438.00 |
| NET SCHOOL APPROPRIATIONS | 636464.24 |
| COUNTY TAX ASSESSMENT | <u>56753.89</u> |
| TOTAL TOWN SCHOOL AND COUNTY | 792656.13 |
| LESS REIMBURSEMENTS ,OF PROPERTY EXEMPTED | 117979.00 |
| ADD: WAR SERVICE TAX CREDITS | 17050.00 |
| ADD: OVERLAY | <u>31808.10</u> |
| PROPERTY TAXES TO BE RAISED | \$723535.23 |

BREAKDOWN OF 1972 TAX RATE:

| | |
|--------------------------|---------------|
| TOWN SHARE | \$0.55 |
| COUNTY SHARE | 0.23 |
| SCHOOL SHARE | <u>2.54</u> |
| 1972 TAX RATE PER | <u>\$3.32</u> |
| \$100 PROPERTY VALUATION | |

The Selectmen of Jaffrey in the County of Cheshire and State of New Hampshire, hereby give notice that they delivered to Raymond J. Desmarais Collector of Taxes for said Town of Jaffrey, a correct list of all taxes assessed upon the polls and estates of the inhabitants of said Town of Jaffrey, for the year 1972 with a warrent in due form for collecting the same.

HOMER J. FORCIER

FRANCIS L. LAFRENIERE

ALFRED J. CHRISTIAN

Selectmen of Jaffrey

CERTIFICATE

We, the undersigned Selectmen of Jaffrey, do solemnly swear that in making this invoice for the purpose of assessing, we appraised all property at its just and true value as we would appraised the same in a just debt from a solvent debtor.

HOMER J. FORCIER

FRANCIS L. LAFRENIERE

ALFRED J. CHRISTIAN

Selectmen of Jaffrey

STATE OF NEW HAMPSHIRE

CHESHIRE s.s.

Then appeared the above named Homer J. Forcier, Francis L. LaFreniere and Alfred J. Christian, Selectmen of Jaffrey and made oath that the foregoing certificate by them signed is true and correct to their best knowledge and belief.

Before me,

ALBERT J. MORIN

JUSTICE OF THE PEACE

JAFFREY • NEW HAMPSHIRE

PROCLAMATION

WHEREAS: The Town of Jaffrey was incorporated in 1773;

WHEREAS: Many visitors will establish new friendships;

WHEREAS: Former residents will renew contact with relatives and friends;

WHEREAS: Summer residents will be enjoying the usual pleasant surroundings of their homes;

WHEREAS: The citizens of Jaffrey will be enjoying this occasion by participating in the various events and through whose combined efforts, the Town of Jaffrey has steadily progressed to its present position;

WHEREAS: The youth of Jaffrey will not only take part in the events, but many also will be participating and witnessing the 250th anniversary of the Town of Jaffrey in the year 2023;

THEREFORE BE IT RESOLVED: That the year 1973 be declared the Bicentennial of the Town of Jaffrey;

BE IT FURTHER RESOLVED : That a cordial greeting from the Town of Jaffrey be extended to everyone;

BE IT FURTHER RESOLVED : That the Selectmen as successors of the many men and women serving in this office, take this opportunity to thank the citizens of Jaffrey for their support and encouragement and that thanks also be given to the many members of the various Bicentennial Committees and especially to Glenn A. Hunt, Chairman, and to his two assistants, Homer J. Belletete and George W. Gordon.

WITNESS our Hands and the Seal of the Town of Jaffrey, this 24th day of January 1973.

Homer J. Torred
Francis L. L'Heveire

Alfred Christian
SELECTMEN OF JAFFREY, N.H.

A TRUE COPY ATTEST:

Robert J. Morin
TOWN CLERK OF JAFFREY, N.H.

The Library
University of N.H.
Durham N.H. 03824

Town of Jeffrey
CLYDE TOWN
1973 - 1973

POSTAGE
PAID
MARR-973
SEVENTEEN
19001-93
0.14