

Tohoku University Fact Book 2014



TOHOKU
UNIVERSITY

CONTENTS

◁Introduction▷	
Historical Background	01
Mission Statement and Towards Tohoku University 2016	02
Message from the President	03
Tohoku University Official Symbol, Logo, School Colors and Songs	04
Presidents of Tohoku University	05
Japan Academy Members	06
Chronological Chart of Tohoku University's History	07
Prize Winners	09
University Awards	13
◁Organization▷	
Organization Chart	15
Administrative Staff	18
President Election Committee	20
Board of Directors	20
Management Committee	20
Education and Research Council	21
University Personnel	22
Faculties / Schools	23
Graduate Schools	23
Research Institutes	24
Inter-Department Institutes for Education and Research	24
University Collaborating Institutions	25
Organization for Advanced Studies	26
Advanced Institute for Materials Research (AIMR)	26
Tohoku Forum for Creativity	26
Information Synergy Organization	26
Tohoku Medical Megabank Organization	26
Promotion Office of Strategic Innovation	26
Division of Engineering and Technical Staff	26
Micro System Integration Center (μSIC)	26
Center for Spintronics Integrated Systems	27
Research Organization of Electrical Communication	27
Center for Collaborative Research on Materials Science	27
Center for Innovative Integrated Electronic Systems	27
Organization for Leading Graduate School Program	27
Material Solutions Center(MaSC)	27
Research Center for Rare Metal and Green Innovation	27
University Library	28
University Hospital	28
◁Students▷	
Number of Students	29
Result of Entrance Examination	30
Number of Degrees Conferred	31
Post Graduation Status	32
"Gakuyu-kai" Extracurricular Activities	34
◁Finance▷	
FY 2013 Financial Summary	35
Research Funds	35
Land and Buildings	37
◁Research, Education and Social Contribution▷	
Institute for Disaster Reconstruction and Regeneration Research	39
World Premier International Research Center Initiative (WPI)	40
Grants for Excellent Graduate Schools	40
Innovation Creation Program (COI STREAM)	41
The Program for Promoting the Enhancement of Research Universities	42
Education Programs	43
Endowed Chairs and Research Divisions	44
Joint Research Chairs and Divisions	44
Cooperation with Industry	45
Cooperation with Community	46
Shuyukai-Tohoku University Alumni Association	47
Tohoku University Fund	48
◁International Exchange▷	
University Consortia	49
Students Exchange Programs	49
Project for Establishing University Network for Internationalization -Global 30-	51
Academic Exchange Agreements with Foreign Institutions	53
Statistics on Personnel Exchange	62
Facilities Worldwide	62
Academic Exchanges	63
Number of International Students	67
◁Campuses▷	
Sendai City	69
Location of the Campuses	70
International House	72
Campus Map	73

■ Historical Background

Tohoku University, formerly known as the Tohoku Imperial University, was founded in 1907. From its start, it displayed to the world an unswerving commitment to an "Open Door" policy. Departing from the norms of other imperial universities, it accepted graduates from technical schools and higher normal schools, and despite opposition from the government at that time, became Japan's First University to admit female students in 1913.

At the time of its founding, Tohoku University was able to attract a group of young and brilliant researchers who had trained around the world to serve on its faculty. For this reason, a "Research First" principle was established, calling upon scholars to not only pursue highly productive research but to also put their findings to work in the teaching of their students. In addition to this, Tohoku University has nurtured a tradition of "Practice Oriented Research and Education," in which the results of cutting edge research are being put to use for the good of society and the improvement of living standards. Evidence of our pioneering practice includes the establishment of local venture businesses which have contributed to regional industry, and our status as the nation's center for research on family law; the domestic branch of law which is closely associated with our daily lives.

In 2011, Tohoku University was severely damaged in the wake of the Great Eastern Japan Earthquake. In addition to our own recovery, the university responded to the disaster by providing expertise and support for the region through numerous reconstruction efforts. Three years on, we remain committed to our role in the recovery process.

December 27, 2005

■ Mission Statement

Tohoku University has been committed to the “Research First” principle and “Open Door” policy since its foundation, and is internationally recognized for its outstanding standards in education and research. The university contributes to world peace and equity by devoting itself to research useful in solving societal problems, and educating human resources in leadership skills.

■ Towards Tohoku University 2016

In order to fulfill this mission, Tohoku University will carry out the following objectives within the next 10 years.

Establish ourselves as an internationally recognized university and research center

- Consistently produce top research in a broad spectrum of fields, including the natural sciences, humanities and social sciences.
- Create cutting edge research institutions and other forums capable of responding to the rapid dissemination of knowledge and a knowledge based society.
- Establish our presence and reputation as an international general research base while maintaining close links with major national and international research networks.

Nurture human resources capable of leadership that contributes to knowledge and the advancement of society

- The faculty’s cutting edge research will be reflected in their teaching.
- Content and pedagogy of all courses will be that of a top level educational institution.
- Establish an educational foundation which enables students to explore new avenues of human knowledge and to become aware of the responsibilities of leadership.
- Develop educational programs and institutions that foster outstanding, internationally minded specialists with theoretical and practical knowledge.

Contributions to the community and to the world

- Contribute to the development of community and humanity by making available to the world the benefits of research and human resources with exceptional leadership abilities.
- Provide equal opportunity to all capable, highly motivated students and faculty, regardless of nationality, race or religion, age or gender, or any other social standing.
- In keeping with our tradition of practice oriented research and education, create a science park by further promoting university and industry collaboration.
- Dramatically increase the quality and availability of public education, and to provide consultation when specialized knowledge is required.
- Open the campus to the general public and consider ways in which the university’s intellectual and material resources, such as the libraries, academic materials and facilities, can be beneficially utilized.

Establish a culture, environment and management system appropriate for an internationally renowned research and education institution

- Maintain and further develop a university culture that will stimulate the creation of world class research and education.
- Create an atmosphere conducive to intellectual activities by bringing aesthetic unity to the campuses and their natural surroundings.
- Establish a human, material and financial base in a management system which allows a world class research and educational institution to develop rapidly and flexibly.

Introduction

In the more than 100 years since its founding in 1907, Tohoku University has produced excellent graduates and numerous research achievements under its core values of “Research First,” “Open Doors,” and “Practice-Oriented Research and Education.”

Beginning with recovering from the catastrophic damage caused by the Great East Japan Earthquake and Tsunami, we are faced with a wide variety of challenges. These include a loss of industrial strength and reduced earning capacity, a declining birth rate and a growing population of the elderly, increased globalization that has led to an escalation in international competition, as well as global environmental problems. In such a chaotic world, what is required of a university wisdom, of Tohoku University? For responding the request, I set our goals to pursue, upon assuming the office of President in April 2012, as following: “Achieving World-Class Status and Leaping Ahead” and “Leading the Restoration of Tohoku and Japan.”



Achieving World-Class Status and Leaping Ahead

“Achieving World-Class Status and Leaping Ahead” means Tohoku University becoming a university that is respected around the world for excellence in both education and research that raises the level of global society, through creating a rich academic foundation and aiming for a higher level of education and research. This year, we will take action for outstanding issues by carrying out reforms in both our education and research fields. For education, as we can see a steady and ongoing increase in globalization, we must enhance the quality of our liberal arts education to cultivate people who can be an active part of innovation on a global level. For research, we will encourage holding the “Tohoku Forum for Creativity” program, as well as establishing the Organization for Advanced Studies. As we further strengthen our university’s robust and cutting-edge research fields, we will also find the flaws in our other fields and embark on a bold plan to bolster them. Additionally, we invite world-class, frontline researchers to our university, and thus create the chance for our students and researchers to have meaningful discussions with them. Through being able to have free discussions with researchers from different fields, we aim to pioneer new areas of research and cultivate a generation of global leaders.

Leading the Restoration of Tohoku and Japan

Tohoku University will continue to play a role in “Leading the Restoration of Tohoku and Japan” by maintaining our eight projects and over 100 action plans under the Institute for Disaster Reconstruction and Regeneration Research. More than three years have passed since the Great East Japan Earthquake and Tsunami, and so we must produce visible results that benefit society as a whole. In March of next year, the “3rd United Nations World Conference on Disaster Risk Reduction” will be held in Sendai. This conference being held in disaster-struck Sendai will give Tohoku University a valuable chance to make international contributions, show the world how much the disaster area has recovered, and how far we have progressed in disaster risk reduction.

Additionally, quite a few researchers from our International Research Institute of Disaster Science will be in attendance, and I am certain they will make many great contributions.

The Future of Tohoku University – Tohoku University Global Vision

In order to identify the steps needed to achieve these two goals, in May of this year “Tohoku University Global Vision” was announced. This vision was developed considering the university-wide view points, and is comprised of “Satomi Vision” and “Faculty’s Vision”, which were announced last year. By gathering the diverse strengths of this university’s various departments, organizations and groups, we will be able to guide the university as a whole into the future as we deal with social issues, and through this, we can better reform and further strengthen our university.

I believe that Tohoku University will lead the next generation in building the future, and make a place for itself in history. With your understanding and support, we will work together with many people and strive to realize our goals, so that we may better contribute to the development of a peaceful and just world community.

June 2014

Susumu Satomi

President, Tohoku University

Tohoku University Official Symbol, Logo, School Colors and Songs



◆Tohoku University Official Symbol, Logo and School Colors

An official logo for Tohoku University was created in 2007 to coincide with the 100 year centennial celebrations. The key concepts behind the design are ‘Creativity, Globalization and Tradition’. The logo includes a graphic of Sendai’s native bush clover plant. The bush clover which grows naturally in the wild represents Tohoku University’s will to create global connections in the international community.

The colors purple and black were selected as Tohoku University’s official colors. Purple symbolizes intelligence and creativity, while black represents diligence and the power of practice.

◆Tohoku University Songs

The song ‘Aobamoyuru konomichinoku’ is the official song of Tohoku University. This beloved song was originally sung by the Tohoku University Students’ Association in 1953 and has been passed down the generations since then.

In 2013, singer and songwriter Kazumasa Oda, composed a song for Tohoku University staff and students in a show of support in the aftermath of the 2011 Tohoku earthquake.

Presidents of Tohoku University

Presidents of Tohoku University

Number	President	Took office	Left office
1st	Masataro Sawayanagi	March 24, 1911	May 8, 1913
2nd	Tokiyuki Hojo	May 9, 1913	August 24, 1917
(Acting President)	Masataka Ogawa	August 25, 1917	October 14, 1917
3rd	Ryojiro Fukuhara	October 15, 1917	June 20, 1919
4th	Masataka Ogawa	June 21, 1919	June 14, 1928
5th	Nikichi Inoue	June 15, 1928	June 14, 1931
6th	Kotaro Honda	June 15, 1931	May 30, 1940
7th	Taizo Kumagai	May 31, 1940	February 11, 1946
8th	Yasutaro Satake	February 12, 1946	March 31, 1949
9th	Satomi Takahashi	April 1, 1949	June 30, 1957
10th	Toshio Kurokawa	July 1, 1957	June 30, 1963
11th	Teruji Ishizu	July 1, 1963	October 4, 1965
(Acting President)	Isao Motomura	October 5, 1965	November 19, 1965
12th	Koichi Motokawa	November 20, 1965	February 2, 1971
(Acting President)	Yahiko Mizuno	February 3, 1971	April 30, 1971
13th	Mutsuo Kato	May 1, 1971	April 30, 1977
14th	Shiro Maeda	May 1, 1977	April 30, 1983
15th	Nakao Ishida	May 1, 1983	April 30, 1989
16th	Shigemori Ohtani	May 1, 1989	September 30, 1990
(Acting President)	Kaoru Yoshinaga	October 1, 1990	November 5, 1990
17th	Jun-ichi Nishizawa	November 6, 1990	November 5, 1996
18th	Hiroyuki Abé	November 6, 1996	November 5, 2002
19th	Takashi Yoshimoto	November 6, 2002	November 5, 2006
20th	Akihisa Inoue	November 6, 2006	March 31, 2012
21th	Susumu Satomi	April 1, 2012	



1st
Masataro Sawayanagi



2nd
Tokiyuki Hojo



3rd
Ryojiro Fukuhara



4th
Masataka Ogawa



5th
Nikichi Inoue



6th
Kotaro Honda



7th
Taizo Kumagai



8th
Yasutaro Satake



9th
Satomi Takahashi



10th
Toshio Kurokawa



11th
Teruji Ishizu



12th
Koichi Motokawa



13th
Mutsuo Kato



14th
Shiro Maeda



15th
Nakao Ishida



16th
Shigemori Ohtani



17th
Jun-ichi Nishizawa



18th
Hiroyuki Abé



19th
Takashi Yoshimoto



20th
Akihisa Inoue

Japan Academy Members

Japan Academy Members

Inducted	Name	Affiliation
1922	Kotaro Honda	Research Institute for Iron, Steel and Other Metals
1925	Matsusaburo Fujiwara	Faculty of Science
1925	Hisakatsu Yabe	Faculty of Science
1926	Riko Majima	Faculty of Science
1932	Shukusuke Kozu	Faculty of Science
1934	Soichi Kakeya	Faculty of Science
1937	Takeo Kato	Faculty of Science
1937	Noburu Orui	Faculty of Law and Letters
1937	Masao Katayama	Faculty of Science
1939	Keita Shibata	College of Agriculture
1942	Yoshio Takeuchi	Faculty of Law and Letters
1943	Taizo Kumagai	Faculty of Medicine
1944	Yusuke Hagihara	Faculty of Science
1945	Hakuju Ui	Faculty of Law and Letters
1946	Gennosuke Fuse	Faculty of Medicine
1947	Hajime Tanabe	Faculty of Science
1947	Jiro Abe	Faculty of Law and Letters
1947	Tadahiko Kubota	Faculty of Science
1947	Matasuke Kawamura	Faculty of Law and Letters
1947	Ikusaku Amemiya	Institute for Agricultural Research
1949	Kochi Doi	Faculty of Law and Letters
1950	Seiya Ito	College of Agriculture
1950	Sozo Komachiya	Faculty of Law
1950	Yasutaro Satake	School of Medicine
1950	Satomi Takahashi	Faculty of Law and Letters
1950	Masaichi Majima	College of Science
1950	Shonen Matsumura	College of Agriculture
1950	Takejiro Murakami	Research Institute for Iron, Steel and Other Metals
1951	Toyotaka Komiya	Faculty of Law and Letters
1951	Hidetsugu Yagi	Faculty of Engineering
1953	Masaharu Aoki	Faculty of Law and Letters
1953	Ken Ishihara	Faculty of Law and Letters
1953	Kotondo Hasebe	Faculty of Medicine
1957	Yoshimaro Tanaka	College of Agriculture
1957	Ryuzaburo Hara	Research Institute for Non-Aqueous Solution
1958	Jitsusaburo Sameshima	Faculty of Science
1960	Toyojiro Kato	Faculty of Medicine
1960	Masaakira Katsumoto	Faculty of Law
1960	Hakaru Masumoto	Research Institute for Iron, Steel and Other Metals
1961	Seiji Kaya	Research Institute for Iron, Steel and Other Metals
1963	Yensho Kanakura	Faculty of Arts and Letters
1964	Shiro Akabori	Faculty of Science
1964	Tetsu Sakamura	College of Agriculture
1964	Ryoichi Taoka	Faculty of Law and Letters
1964	Zennosuke Nakagawa	Faculty of Law

Inducted	Name	Affiliation
1965	Yoshie Okazaki	Faculty of Arts and Letters
1965	Toshio Kurokawa	Faculty of Medicine
1965	Tomizo Yoshida	Faculty of Medicine
1965	Fukusaburo Numachi	Institute of High Speed Mechanics
1966	Teizo Ogawa	Faculty of Medicine
1966	Tsuneo Hori	Faculty of Law and Letters
1967	Kameji Kimura	Faculty of Law
1967	Shiro Kiyomiya	Faculty of Law
1968	Goichi Miyake	Faculty of Arts and Letters
1968	Koichi Motokawa	Faculty of Medicine
1970	Jun Hanzawa	College of Agriculture
1974	Munio Kotake	Faculty of Science
1974	Giichi Yamamoto	Faculty of Science
1976	Heisuke Hironaka	Faculty of Science
1976	Masamichi Shinmei	Faculty of Arts and Letters
1976	Toshio Sugi	Faculty of Law and Letters
1976	Shinzo Takayanagi	Faculty of Law
1977	Kozo Okamoto	Faculty of Medicine
1977	Kenzo Nagai	Faculty of Engineering
1977	Tetsuo Nozoe	Faculty of Science
1977	Yoshimoto Yanase	Faculty of Law
1979	Yunoshin Imai	Research Institute for Iron, Steel and Other Metals
1979	Yotsuo Toriyama	Faculty of Engineering
1981	Shinji Takahashi	Faculty of Medicine
1983	Yokichi Yajima	Faculty of Arts and Letters
1985	Yoshio Kato	Faculty of Science
1986	Hisao Kumagai	Faculty of Economics
1989	Tamaki Ogawa	Faculty of Law and Letters
1992	Hiroshi Tsuji	Faculty of Engineering
1994	Hidesato Ito	Institute of High Speed Mechanics
1994	Shigeru Oda	Faculty of Law
1995	Jun-ichi Nishizawa	Research Institute of Electrical Communication
1996	Takeo Yokobori	Faculty of Engineering
1997	Koichi Hiwatashi	Faculty of Science
1998	Rokuya Suzuki	Faculty of Law
2000	Yoichi Higuchi	Faculty of Law
2001	Ryoen Minamoto	Faculty of Arts and Letters
2002	Osamu Kaneya	Faculty of Arts and Letters
2003	Shunichi Iwasaki	Research Institute of Electrical Communication
2006	Koichi Tanaka	Faculty of Engineering, Honorary Doctor
2006	Akihisa Inoue	Institute for Materials Research
2010	Sadao Koyama	School of Law
2010	Sumio Iijima	Research Institute for Scientific Measurements
2013	Tokiyasu Fujita	Graduate School of Law

Chronological Chart of Tohoku University's History

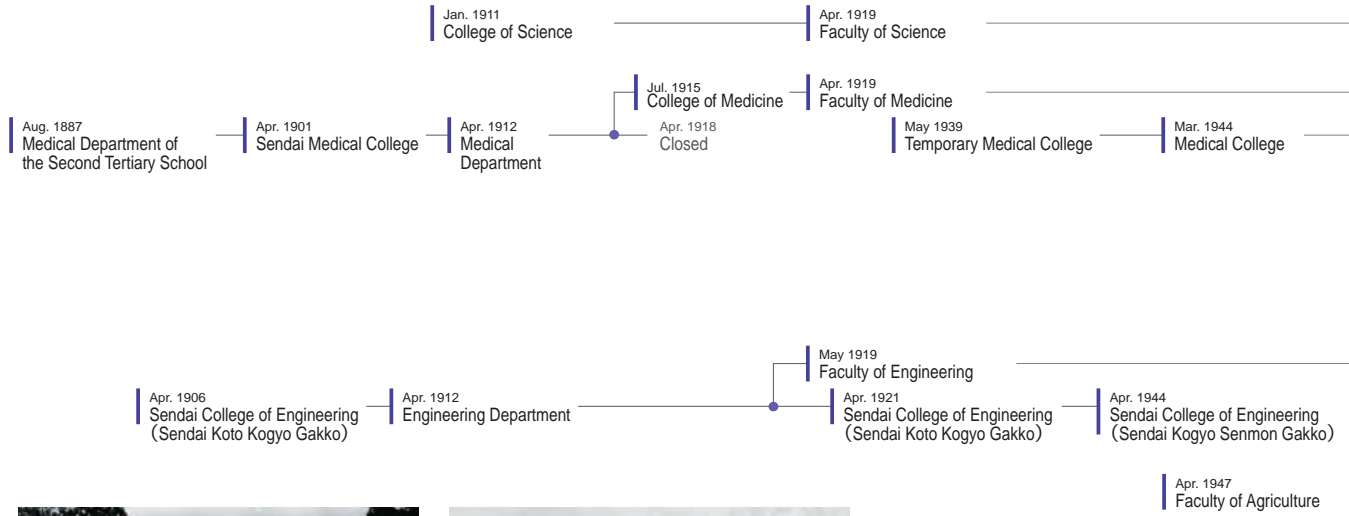
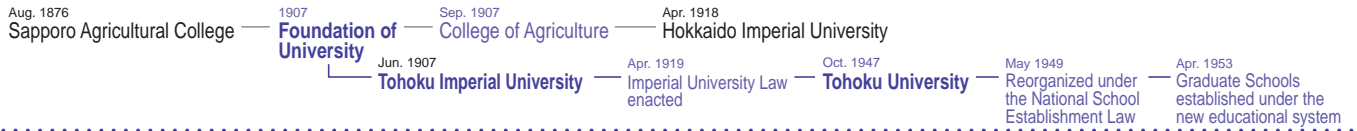

Main Gate in the early Showa Period



University Archives (Old Library in the early Showa Period)

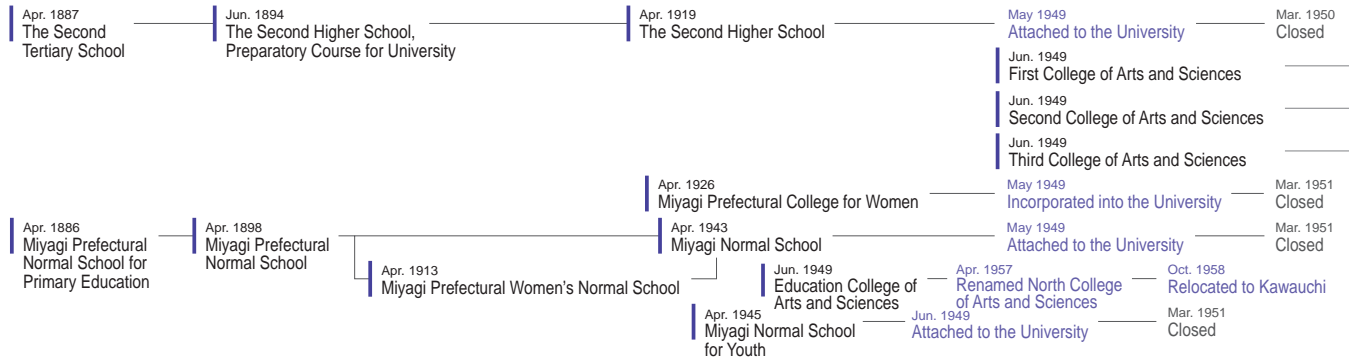

Katahira Campus Main Gate

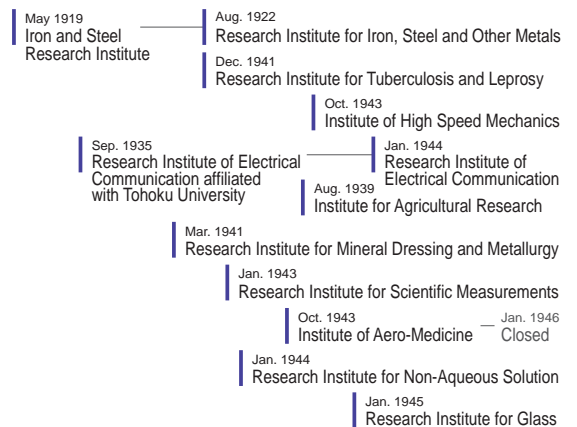

(as of April 2014)

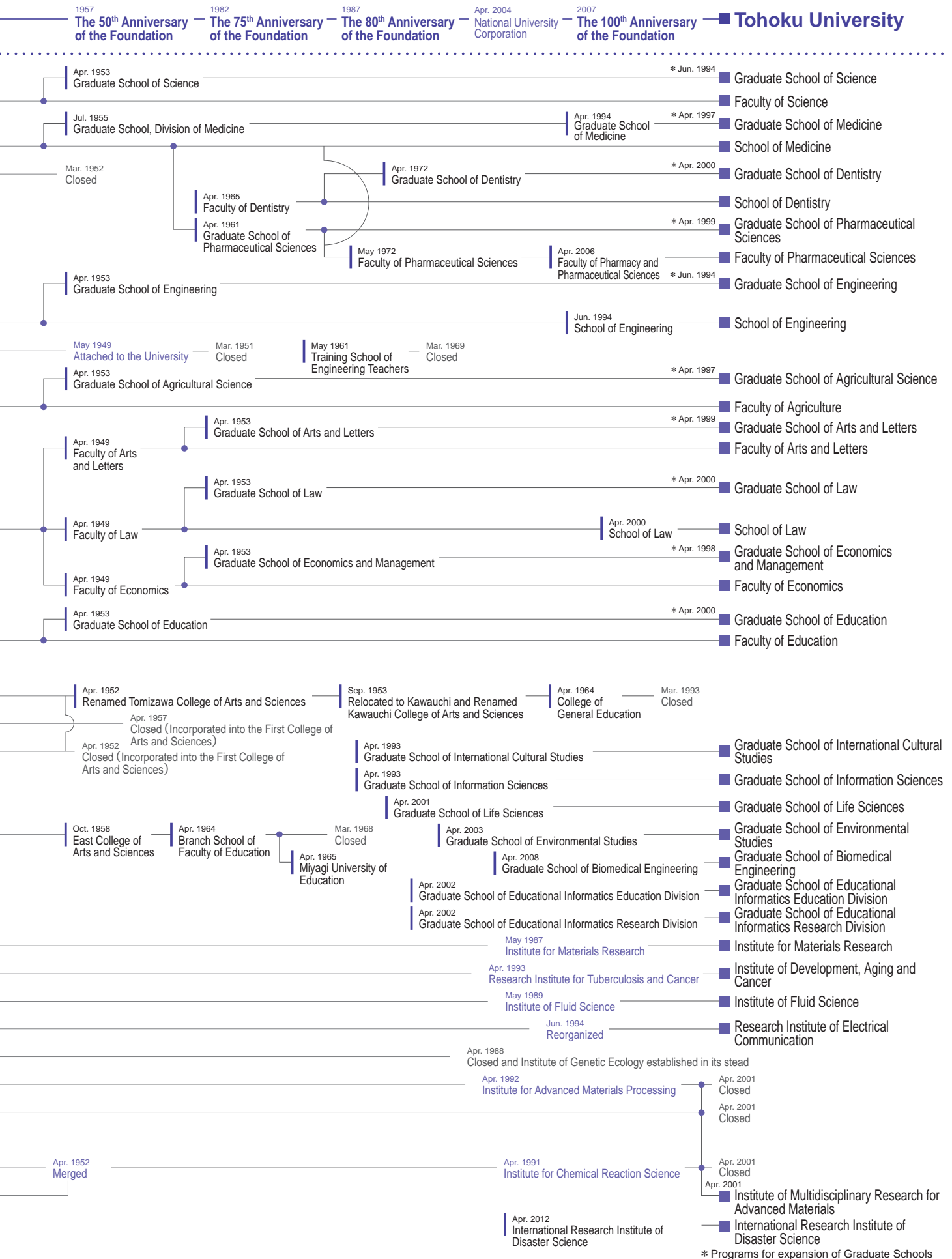

Nobel Laureate

Year Awarded	Name	Affiliation
1987	Hans Heinrich Rohrer	Visiting Professor, Institute for Materials Research; Honorary Doctor
1999	Ahmed H. Zewail	University Professor; Honorary Doctor
2002	Koichi Tanaka	School of Engineering; Honorary Doctor
2007	Peter Grünberg	University Professor; Visiting Professor, Institute for Materials Research; Honorary Doctor
2011	Daniel Shechtman	University Professor

Recipients of the Japan's Order of Culture / The Persons of Cultural Merit Award

Japan's Order of Culture honors significant contributions to the advancement or improvement of science, technology, the arts, or culture. The conferment ceremony is held yearly on November 3rd (Culture Day) at the Imperial Palace, the Matsu-no-Ma State Room, and is awarded by His Majesty the Emperor of Japan. The Person of Cultural Merit Award is the second highest cultural honor in Japan (the highest being the Order of Culture) and is awarded to individuals who have made particularly notable achievements related to the development or refinement of culture.

Order of Culture (Year Awarded)	Persons of Cultural Merit Award	Name	Affiliation
1937	1951	Kotaro Honda	Research Institute for Iron, Steel and Other Metals
1944	1951	Kinjiro Okabe	Faculty of Engineering
1946	—	Kingo Miyabe	College of Agriculture
1949	1951	Riko Majima	Faculty of Science
1949	1951	Takematsu Okada	Faculty of Science
1950	1951	Hajime Tanabe	Faculty of Science
1950	1951	Bansui Tsuchii	Faculty of Law and Letters
1952	1952	Taizo Kumagai	Faculty of Medicine
1953	1952	Hisakatsu Yabe	Faculty of Science
1953	1952	Hakuju Ui	Faculty of Law and Letters
1954	1954	Yusuke Hagihara	Faculty of Science
1955	1955	Hakaru Masumoto	Research Institute for Iron, Steel and Other Metals
1956	1956	Takejiro Murakami	Research Institute for Iron, Steel and Other Metals
1956	1956	Hidetsugu Yagi	Faculty of Engineering
1957	1953	Yoshio Yamada	Faculty of Law and Letters
1958	1958	Tetsuo Nozoe	Faculty of Science
1959	1959	Tomizo Yoshida	Faculty of Medicine
1964	1964	Seiji Kaya	Research Institute for Iron, Steel and Other Metals
1965	1965	Shiro Akabori	Faculty of Science
1968	1968	Toshio Kurokawa	Faculty of Medicine
1971	1971	Takuma Yasui	Faculty of Economics
1973	1962	Ken Ishihara	Faculty of Law and Letters
1975	1975	Heisuke Hironaka	Faculty of Science
1984	1979	Shinji Takahashi	Faculty of Medicine
1987	1979	Takeo Kuwabara	Faculty of Law and Letters
1989	1983	Jun-ichi Nishizawa	Research Institute of Electrical Communication
2002	2002	Koichi Tanaka	School of Engineering; Honorary Doctor

Order of Culture (Year Awarded)	Persons of Cultural Merit Award	Name	Affiliation
2007	1999	Koji Nakanishi	Faculty of Science
2008	2002	Donald Keene	Visiting Professor, Faculty of Arts and Letters; Honorary Doctor
2009	1986	Yorio Hinuma	School of Dentistry
2009	2003	Sumio Iijima	Research Institute for Scientific Measurements
2012	2007	Shigeru Oda	Faculty of Law
2013	1987	Shunichi Iwasaki	Research Institute of Electrical Communication
—	1954	Shonen Matsumura	College of Agriculture
—	1958	Satomi Takahashi	Faculty of Law and Letters
—	1959	Seiya Ito	College of Agriculture
—	1960	Yoshio Takeuchi	Faculty of Law and Letters
—	1963	Ryuzaburo Hara	Research Institute for Non-Aqueous Solution
—	1965	Masaichi Majima	College of Science
—	1970	Yasushi Watanabe	Faculty of Engineering
—	1976	Tetsu Sakamura	College of Agriculture
—	1976	Fukusaburo Numachi	Institute of High Speed Mechanics
—	1978	Takeshi Takei	Faculty of Science
—	1985	Yensho Kanakura	Faculty of Arts and Letters
—	1992	Yunoshin Imai	Institute for Materials Research
—	1992	Kinji Shimada	Faculty of Law and Letters
—	2000	Takeo Yokobori	Faculty of Engineering
—	2000	Tsuyoshi Masumoto	Institute for Materials Research
—	2003	Yasuo Iwata	Faculty of Arts and Letters
—	2006	Hidesato Ito	Institute of High Speed Mechanics
—	2007	Hideki Sakurai	Faculty of Science
—	2011	Akira Endo	Faculty of Agriculture
—	2013	Fujio Masuoka	Research Institute of Electrical Communication

(as of May 2014)

Recipients of the Japan Academy Prize

Year Awarded	Name	Affiliation
1914 (4th)	Shirota Kusakabe	College of Science
1916 (6th)	Kotaro Honda	College of Science
1917 (7th)	Riko Majima	College of Science
○ 1918 (8th)	Keita Shibata	College of Agriculture
○ 1919 (9th)	Jun Ishihara	Faculty of Science
1919 (9th)	Koichi Ichikawa	College of Agriculture
○ 1921 (11th)	Gennosuke Fuse	Faculty of Medicine
1921 (11th)	Hikoshichiro Matsumoto	Faculty of Science
1925 (15th)	Shinkishi Hatai	Faculty of Science
△ 1925 (15th)	Takeshi Sone	Research Institute for Iron, Steel and Other Metals
△ 1927 (17th)	Takejiro Murakami	Research Institute for Iron, Steel and Other Metals
○ 1928 (18th)	Soichi Kakeya	Faculty of Science
1931 (21st)	Hakuju Ui	Faculty of Law and Letters
1931 (21st)	Hakaru Masumoto	Research Institute for Iron, Steel and Other Metals
△ 1932 (22nd)	Shintaro Uda	Faculty of Engineering
△ 1933 (23rd)	Hiroshi Nomura	Faculty of Science
1934 (24th)	Yoshiaki Tadokoro	Faculty of Science
1935 (25th)	Saburo Unno	Faculty of Science
○ 1936 (26th)	Tomizo Yoshida	Faculty of Medicine
△ 1936 (26th)	Toshio Hoshino	Faculty of Science
1940 (30th)	Tario Kikuta	Provisional Institute of Physical and Chemical Research
○ 1941 (31st)	Kinjiro Okabe	Faculty of Engineering
1941 (31st)	Terutaru Ogata	Faculty of Science
1942 (32nd)	Seiji Kaya	Research Institute for Iron, Steel and Other Metals
1943 (33rd)	Gyokujo Kihara	Faculty of Medicine
1944 (34th)	Munio Kotake	Faculty of Science
1944 (34th)	Hiroshi Terao	Institute for Agricultural Research
○ 1946 (36th)	Hakaru Masumoto	Research Institute for Iron, Steel and Other Metals
1947 (37th)	Masaichi Majima	College of Science
1950 (40th)	Fukusaburo Numachi	Faculty of Engineering
1951 (41st)	Teizo Ogawa	Faculty of Medicine
1952 (42nd)	Jitsusaburo Sameshima	Faculty of Science
1953 (43rd)	Yensho Kanakura	Faculty of Arts and Letters
1953 (43rd)	Tetsuo Nozoe	Faculty of Science
1953 (43rd)	Masao Naruse	Faculty of Engineering
○ 1953 (43rd)	Tomizo Yoshida	Faculty of Medicine

* Continued on page 11

Prize Winners

Recipients of the Japan Academy Prize

Year Awarded	Name	Affiliation
1954 (44th)	Koichi Motokawa	Faculty of Medicine
1955 (45th)	Yensho Kanakura	Faculty of Arts and Letters
1955 (45th)	Ryujō Yamada	Faculty of Arts and Letters
1955 (45th)	Hakuyu Hadano	Faculty of Arts and Letters
1955 (45th)	Tokan Tada	Faculty of Arts and Letters
1955 (45th)	Shiro Akabori	Faculty of Science
1956 (46th)	Ichiro Hori	Faculty of Arts and Letters
1957 (47th)	Yutaka Orimo	Faculty of Law
○ 1957 (47th)	Hajime Nakamura	Faculty of Arts and Letters
1959 (49th)	Osamu Takata	Faculty of Arts and Letters
○ 1960 (50th)	Osamu Takata	Faculty of Arts and Letters
○ 1960 (50th)	Tsugio Miya	Faculty of Arts and Letters
1960 (50th)	Eizo Kanda	Faculty of Science
1961 (51st)	Tomoo Sato	Faculty of Engineering
1961 (51st)	Eikichi Iso	College of Agriculture
1963 (53rd)	Harujiro Sekiguchi	Research Institute for Iron, Steel and Other Metals
1967 (57th)	Yunoshin Imai	Research Institute for Iron, Steel and Other Metals
1968 (58th)	Yoshio Kato	Faculty of Science
1968 (58th)	Makoto Kandatsu	Institute for Agricultural Research
1969 (59th)	Mitsuo Miyata	Faculty of Law
1969 (59th)	Usaburo Mizushima	Faculty of Agriculture
1970 (60th)	Giichi Yamamoto	Faculty of Science
1970 (60th)	Heisuke Hironaka	Faculty of Science
1971 (61st)	Takeo Yokobori	Faculty of Engineering
1972 (62nd)	Kozo Okamoto	Faculty of Medicine
1973 (63rd)	Zenji Nishiyama	Research Institute for Iron, Steel and Other Metals
1974 (64th)	Jun-ichi Nishizawa	Research Institute of Electrical Communication
1975 (65th)	Toshio Kitazumi	Faculty of Arts and Letters
1975 (65th)	Yoichi Higuchi	Faculty of Law
1975 (65th)	Hidesato Ito	Institute of High Speed Mechanics
1975 (65th)	Takashi Kubota	Faculty of Science
※ 1977 (67th)	Shinji Takahashi	Faculty of Medicine
1977 (67th)	Kinji Shimada	Faculty of Law and Letters
1977 (67th)	Shun-ichi Akasofu	Faculty of Science
1979 (69th)	Taketoshi Sato	Faculty of Law and Letters
1980 (70th)	Tetsuji Kametani	Faculty of Pharmaceutical Sciences

Year Awarded	Name	Affiliation
1981 (71st)	Akira Kinoshita	Faculty of Economics
※ 1982 (72nd)	Shizuo Kakutani	Faculty of Science
1983 (73rd)	Tsuyoshi Masumoto	Research Institute for Iron, Steel and Other Metals
1987 (77th)	Nakao Ishida	School of Medicine
1987 (77th)	Shunichi Iwasaki	Research Institute of Electrical Communication
1987 (77th)	Yoshikatsu Tsuboi	Faculty of Engineering
◎ 1988 (78th)	Makoto Numata	Institute of Agricultural Research
※ 1989 (79th)	Yorio Hinuma	School of Dentistry
※ 1990 (80th)	Koji Nakanishi	Faculty of Science
1990 (80th)	Hiroshi Tsuji	Faculty of Engineering
1992 (82nd)	Hideji Suzuki	Institute for Materials Research
1993 (83rd)	Hajime Yamamoto	School of Dentistry
1993 (83rd)	Keiya Tada	School of Medicine
1993 (83rd)	Goro Kikuchi	School of Medicine
※ 1994 (84th)	Hideki Sakurai	Faculty of Science
1994 (84th)	Yasunari Maruyama	Faculty of Arts and Letters
1998 (88th)	Takane Sugihara	Faculty of Law
※ 2002 (92nd)	Sumio Iijima	Research Institute for Scientific Measurements
◎ 2002 (92nd)	Yasushi Kurihara	Faculty of Science
2002 (92nd)	Akihisa Inoue	Institute for Materials Research
2002 (92nd)	Kokichi Hinata	Faculty of Agriculture
2003 (93rd)	Hiroshi Okamoto	Graduate School of Medicine
2003 (93rd)	Makoto Endo	School of Medicine
※ 2004 (94th)	Takeshi Yasumoto	Faculty of Agriculture
2005 (95th)	Hideo Ohno	Research Institute of Electrical Communication
2006 (96th)	Atsuto Suzuki	Graduate School of Science
2007 (97th)	Koji Kato	Graduate School of Engineering
2007 (97th)	Asahiko Taira	Faculty of Science
※ 2009 (99th)	Tetsumi Murakami	Faculty of Arts and Letters
2009 (99th)	Sadafumi Kawato	Graduate School of Law
2010 (100th)	Hiroshi Ohroi	Graduate School of Life Sciences
◎ 2010 (100th)	Moritaka Nishihira	Graduate School of Life Sciences
2013 (103rd)	Masataka Nakazawa	Research Institute of Electrical Communication
2013 (103rd)	Eimei Sato	Graduate School of Agricultural Sciences
2014 (104th)	Masayuki Yamamoto	Graduate School of Medicine
2014 (104th)	Nobuo Shuto	School of Engineering

- The Imperial Prize (Japan Academy Prize) Recipients
 ※ Imperial Prize and Japan Academy Prize Recipients
 ◎ Duke of Edinburgh Prize (Japan Academy Prize) Recipients
 △ Osaka Mainichi Prize (Japan Academy Prize) Recipients

University Awards

Recipients of the Presidential Prize for Research Excellence

This prize is given to academic staff of Tohoku University who have made a significant contribution to education, research and development of academic culture of Tohoku University.

Date	Name	Affiliation
March 26, 2014	Masayuki Yamamoto	Professor, Graduate School of Medicine Executive Director, Tohoku Medical Megabank Organization
March 27, 2013	Eimei Sato	Professor, Graduate School of Agricultural Science
March 27, 2013	Masataka Nakazawa	Professor, Director of Research Institute of Electrical Communication
September 25, 2009	Masataka Nakazawa	Professor, Research Institute of Electrical Communication
March 25, 2009	Sadafumi Kawato	Professor, Graduate School of Law
March 27, 2007	Koji Kato	Professor, Graduate School of Engineering
September 25, 2006	Akihisa Inoue	Professor, Director of Institute for Materials Research
July 31, 2006	Mitsumasa Koyanagi	Professor, Graduate School of Engineering
March 24, 2006	Atsuto Suzuki	Vice President, Professor of Graduate School of Science
November 26, 2005	Motoko Kotani	Professor, Graduate School of Science
June 29, 2005	Hideo Ohno	Professor, Research Institute of Electrical Communication

Recipients of the Presidential Prize for Educational Excellence

This prize is given to academic staff of Tohoku University who have made a significant contribution to education at Tohoku University by conducting and supporting classes and giving a educational guidance on activities and international cultural exchange.

Year	Name	Affiliation
FY 2013	Teruo Asakawa	Professor, Center for the Advancement for Higher Education
	Masashi Motoe	Associate Professor, Graduate School of Engineering
	Advisory Committee for the SERMSS Environmental Leadership Program at the Graduate School of Environmental Studies (SERMSS: Strategic Energy and Resource Management and Sustainable Solutions)	
	Yasushi Hoshikawa	Assistant Professor, Institute of Development, Aging and Cancer
FY 2012	Mitsuru Haga	Professor, Center for the Advancement for Higher Education
	Toshihiko Suzuki	Assistant Professor, Graduate School of Dentistry
	v-QI School, Graduate School of Engineering	
	The Information Literacy Education Program, Graduate School of Information Sciences	
FY 2011	Committee for Exploring-Germination-and-Growth Program for Young Scientists	
	Minoru Katsuyama	Associate Professor, Graduate School of International Cultural Studies
	Advanced Mathematics and Physics Special Education Project	
	Hitoshi Tanaka	Professor, Graduate School of Engineering
	Toshikuni Yonemoto	Professor, Graduate School of Engineering
	Hitoshi Yonekura	Professor, Graduate School of Agricultural Science
PEM Educational Program Committee (PEM: Professional Ecosystem Manager)		

Recipients of the Presidential Prize for Excellence (FY 2013)

This prize recognizes students for their outstanding academic achievement.

Undergraduate

Name	Affiliation
Yoko Asai	Faculty of Arts and Letters
Natsuki Muto	Faculty of Arts and Letters
Yuki Tomita	Faculty of Education
Yutaro Mitsuzuka	School of Law
Hiroki Awahara	School of Law
Ayato Shimizu	Faculty of Economics
Daiki Yamashita	Faculty of Economics
Keisuke Kizaki	Faculty of Economics
Shusuke Otabe	Faculty of Science
JANA LUSTIKOVA	Faculty of Science
Akira Takei	Faculty of Science
Sakura Hiraide	School of Medicine
Aya Ogawa	School of Medicine
Chika Kasahara	School of Medicine
Kouta Sugawara	School of Dentistry
Touma Adachi	Faculty of Pharmaceutical Sciences
Ryo Aihara	School of Engineering
Kousuke Totani	School of Engineering
Kenji Owada	School of Engineering
Masayasu Muraoka	School of Engineering
Chihiro Kondou	School of Engineering
Naoyuki Obara	School of Engineering
Ziqian Wang	School of Engineering
Yuki Takadate	School of Engineering
Yoshino Saito	Faculty of Agriculture

Graduate (Master)

Name	Affiliation
Toshiya Morimura	Graduate School of Engineering
Xia Yuan	Graduate School of Engineering
Yuta Teruyama	Graduate School of Biomedical Engineering

Graduate (Profession)

Name	Affiliation
Yuhu Ishikawa	Graduate School of Law

Graduate (Doctor)

Name	Affiliation
Yousuke Kira	Graduate School of Arts and Letters
Yoshikazu Nozaki	Graduate School of Education
Masahiro Abe	Graduate School of Economics and Management
Yu Kitabepu	Graduate School of Science
Thiago Junqueira De astro Bezerra	Graduate School of Science
Tetsuya Fukuda	Graduate School of Science
Tadatsugu Imamura	Graduate School of Medicine
Jun Suzuki	Graduate School of Medicine
Yoko Yagishita	Graduate School of Dentistry
Koji Ando	Graduate School of Pharmaceutical Sciences
JUAN FELIPE TORRES ALVAREZ	Graduate School of Engineering
Kensuke Suzuki	Graduate School of Engineering
Ikuo Ushiki	Graduate School of Engineering
Keisuke Ono	Graduate School of Engineering
Syuhei Yoshino	Graduate School of Engineering
Yasunori Baba	Graduate School of Agriculture
RYAN EDWARD SPRING	Graduate School of International Cultural Studies
Akira Suzuki	Graduate School of Information Sciences
Hotaka Kobayashi	Graduate School of Life Sciences
Takuya Ishibashi	Graduate School of Environmental Studies
Xiumin Zhao	Graduate School of Educational Informatics Education Division

(FY = Fiscal Year/ Financial Year)

Recipients of the Students' Friendship Association Award

This award aims to honor students for outstanding achievement and who epitomize the reputation of Tohoku University.

Year	Name	Affiliation
FY 2013	Mitsuru Shibata	Wind Music
	Masayuki Iwahashi	English Speaking Society
	Kazuki Okazaki	Athletic Sports
	Shuji Endo	Tennis
	Akira Hanzawa	Swimming
	Takamasa Kanno	Orienteering
	Issei Susuta	Triathlon

Recipients of the Sawayanagi Prize

The Sawayanagi Prize is given to individuals or groups that have promoted gender equality in Tohoku University through gender related research and activities.

Year	Name	Affiliation	Category
FY 2012	A Rong Na	Graduate School of Economics and Management/Giving Birth and Child Rearing Program for International Students and Researchers / Region-university Cooperation Project Team Representative	Activity

Recipients of the Tohoku University's Professor Fujino Award (Lu Xun Award)

This award is given to Chinese individuals or Chinese groups that made a significant contribution to the development of education and research at Tohoku University through academic exchange.

Tohoku University's Professor Fujino Award

Year	Name	Affiliation
FY 2005	Sun Yi	Director, Beijing Lu Xun Museum

Tohoku University's Lu Xun Award

Year	Name	Affiliation
FY 2004	Gu Binglin	President, Tsinghua University

Recipients of the Tohoku University's Professor Fujino Incentive Award

This award is presented to outstanding and promising Chinese exchange students currently enrolled in the graduate school of Tohoku University.

Tohoku University's Professor Fujino Incentive Award

Year	Name	Affiliation
FY 2013	Peng, Ningning	Graduate School of Science
	Sun Shulan	Graduate School of Medical
	Xu Bin	Graduate School of Engineering

Recipients of the Honda Kotaro Memorial Prize

This award is given to individuals or groups from other countries that have made a significant contribution to education and research at Tohoku University through academic exchange.

Honda Kotaro Memorial Prize

Year	Name	Nationality	Affiliation
FY 2006	Patrick Bourgin	France	Director, Ecole Centrale de Lyon
	Fondation Renault		
	Albert Prevos	France	Director, Centre international d'études pédagogiques
	Alain Storck	France	Director, INSA-Lyon
	Léo Vincent	France	Director, International Affairs, Ecole Centrale de Lyon
	Alain Reza Yavari	France	Professor, Institute National Polytechnique de Grenoble
FY 2004	John L. Stollery	United Kingdom	Emeritus Professor, Cranfield University
	A. Lindsay Greer	United Kingdom	Professor, University of Cambridge
	Sir Robert Yewdall Jennings	United Kingdom	Former President, International Court of Justice

University Governance and Academic Units



Aobayama Campus

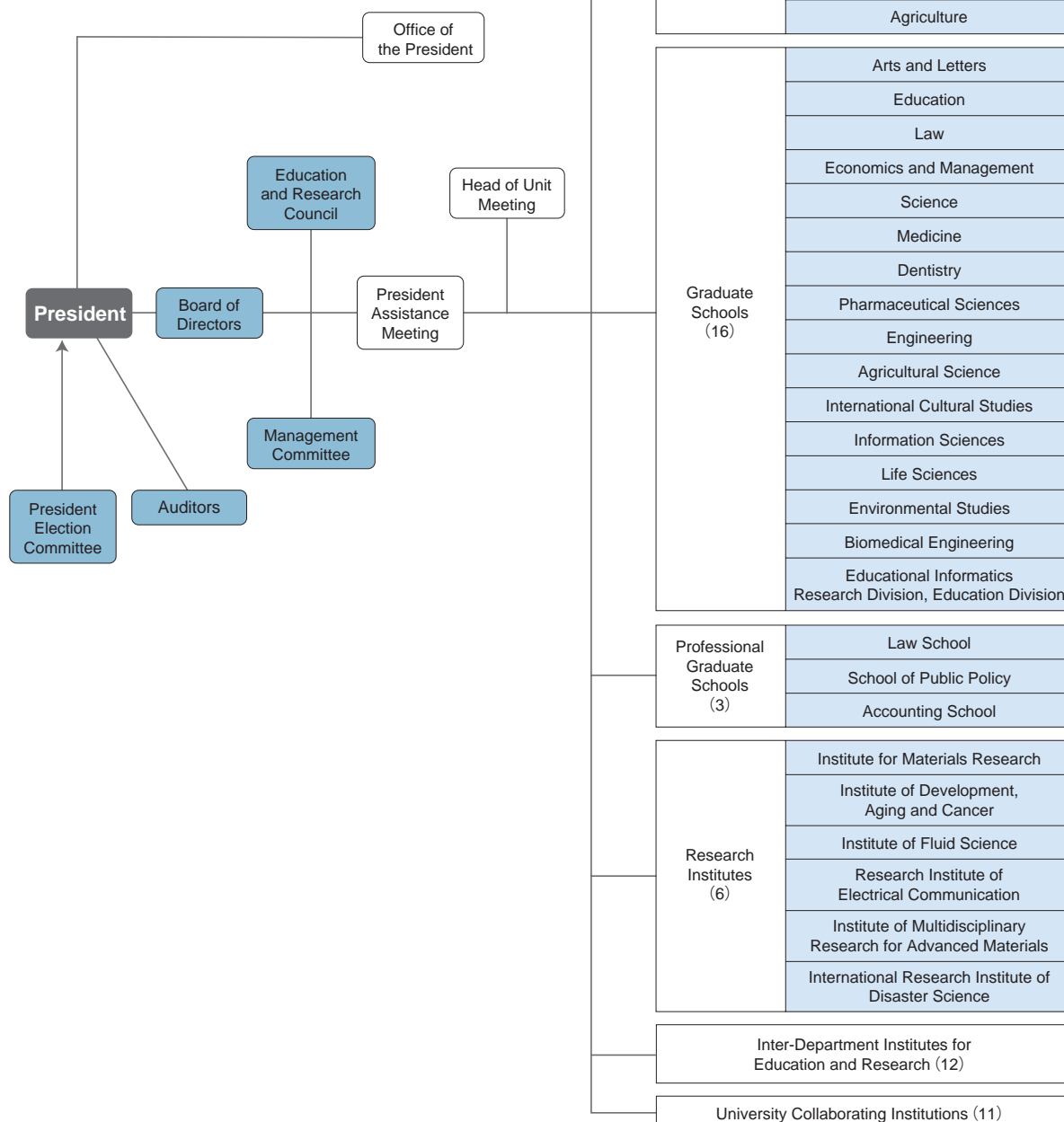

(as of June 1, 2014)

Administration

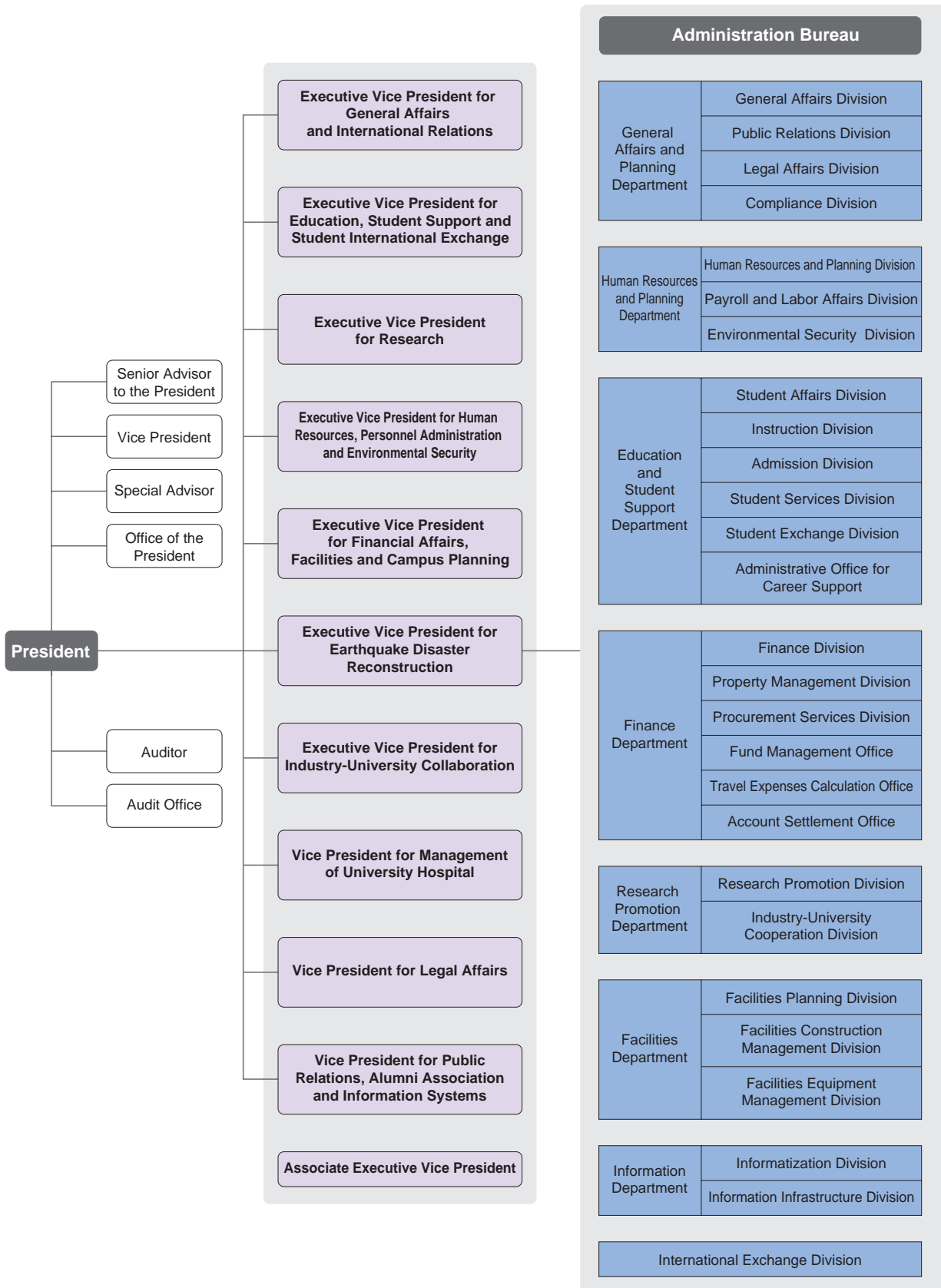

Organization Chart

(as of July 1, 2014)

National University Corporation Tohoku University

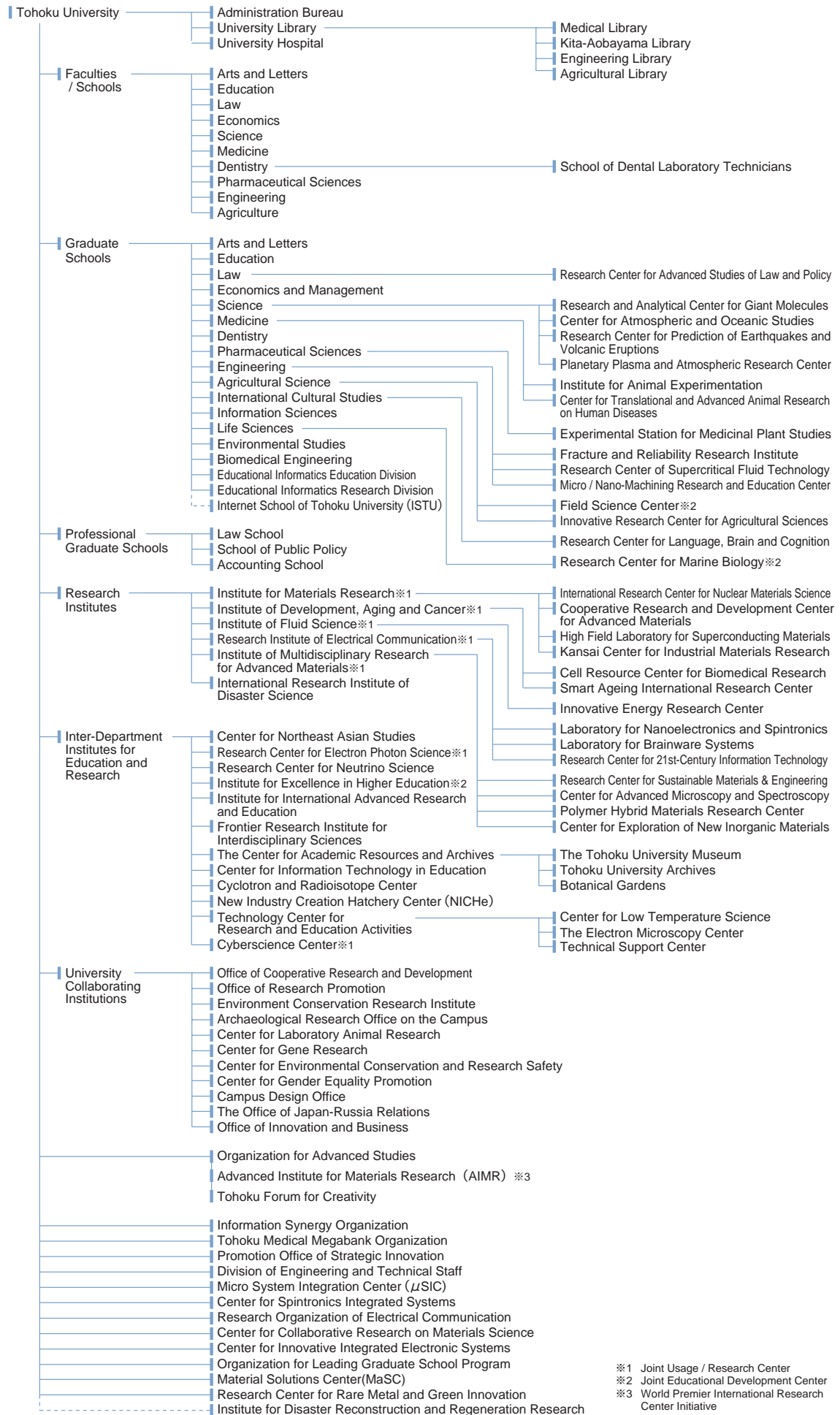

Administrative Staff

(as of August 1, 2014)

President	Susumu Satomi	Special Advisor (for Liberal Arts Education)	Akira Ando
Executive Vice President (for General Affairs and International Relations)	Toshiya Ueki	Special Advisor (for Student Support)	Atsushi Higashitani
Executive Vice President (for Education, Student Support and Student International Exchange)	Kimio Hanawa	Special Advisor (for International Affairs)	Masahiro Yamaguchi
Executive Vice President (for Research)	Sadayoshi Ito	Special Advisor (for Entrance Exam)	Amane Makino
Executive Vice President (for Human Resources, Personnel Administration and Environmental Security)	Yoshinari Akeno	Special Advisor (for Student Support)	Naoki Odanaka
Executive Vice President (for Financial Affairs, Facilities and Campus Planning)	Yoshihiko Tsukuda	Special Advisor (for Research)	Tomokazu Matsue
Executive Vice President (for Earthquake Disaster Reconstruction)	Nobuyoshi Hara	Special Advisor (for Research)	Hirotsugu Takizawa
Executive Vice President (for Industry-University Collaboration)	Hideo Shindo	Special Advisor (for Research)	Daisuke Toki
Auditor	Kunihide Kobayashi	Special Advisor (for Campus Planning)	Susumu Sugiyama
Auditor	Tokiyasu Fujita	Special Advisor (for Earthquake Disaster Reconstruction)	Fumihiko Imamura
Vice President (for Management of University Hospital)	Tooru Shimosegawa	Special Advisor (for Earthquake Disaster Reconstruction)	Kazuhiko Igarashi
Vice President (for Legal Affairs)	Eiji Hyodo	Special Advisor (for Earthquake Disaster Reconstruction)	Yutaka Nakai
Vice President (for Public Relations, Alumni Association and Information Systems)	Takafumi Aoki	Special Advisor (for Public Relations)	Hideaki Sone
Vice President	Hiroshi Kanai	Special Advisor (for Alumni Association)	Makoto Yoshizawa
Vice President	Junichi Kawamura	Special Advisor (for Alumni "Shuyukai")	Shigenao Maruyama
Senior Advisor to the President	Heihachiro Amano	Special Advisor (for Information Systems)	Yōiti Suzuki
Senior Advisor to the President	Kentaro Ohyama	Associate Executive Vice President (for International Affairs)	Masahiro Yamaguchi
Senior Advisor to the President	Yasuyuki Katsumata	Associate Executive Vice President (for COI Management in Human Subject Research)	Kazuhiko Yanai
Senior Advisor to the President	Yasuhiro Takasaki	Associate Executive Vice President (for Student Support)	Atsushi Higashitani
Senior Advisor to the President	Masaharu Hino	Associate Executive Vice President (for Entrance Exam)	Amane Makino
Senior Advisor to the President	Marty Kuehnert	Associate Executive Vice President (for Research)	Toshio Miyata
Senior Advisor to the President	Richard Dasher	Associate Executive Vice President (for Research)	Motoko Kotani
Special Advisor (for Gender Equality)	Noriko Osumi	Associate Executive Vice President (for Facilities)	Takashi Fujii
Special Advisor (for Operational Reforms)	Masahiko Fujimoto	Associate Executive Vice President (for Alumni "Shuyukai")	Shigenao Maruyama
Special Advisor (for Disaster Management)	Takeshi Sato		
■ Administration Bureau			
[Office of the President]		[Research Promotion Department]	
Director	Toshiya Ueki	Director	Toshimitsu Muraoka
[General Affairs and Planning Department]		[Facilities Department]	
Director	Hitoshi Saito	Director	Takashi Fujii
[Human Resources and Planning Department]		[Information Department]	
Director	Eiji Matsuda	Director	Toshiharu Ohkawa
[Education and Student Support Department]		[International Exchange Division]	
Director	Yoshiyuki Sato	Director	Kazuyuki Konno
[Finance Department]		[Audit Office]	
Director	Hitoshi Izu	General Manager	Masato Kaneko
■ Graduate Schools / Faculties / Schools			
[Graduate School / Faculty of Arts and Letters]		[Graduate School of Agricultural Science / Faculty of Agriculture]	
Dean	Hiroo Sato	Dean	Michio Komai
[Graduate School / Faculty of Education]		[Graduate School of International Cultural Studies]	
Dean	Kazuo Hongo	Dean	Takashi Kuroda
[Graduate School / School of Law]		[Graduate School of Information Sciences]	
Dean	Tatsunori Watanabe	Dean	Takeshi Tokuyama
[Graduate School of Economics and Management / Faculty of Economics]		[Graduate School of Life Sciences]	
Dean	Jiro Akita	Dean	Hideyuki Takahashi
[Graduate School / Faculty of Science]		[Graduate School of Environmental Studies]	
Dean	Tadahiro Hayasaka	Dean	Toshiaki Yoshioka
[Graduate School / School of Medicine]		[Graduate School of Biomedical Engineering]	
Dean	Noriaki Ohuchi	Dean	Shin-ichi Izumi
[Graduate School / School of Dentistry]		[Graduate School of Educational Informatics Education Division]	
Dean	Keiichi Sasaki	Dean	Shinichi Watabe
[Graduate School of Pharmaceutical Sciences / Faculty of Pharmaceutical Sciences]		[Graduate School of Educational Informatics Research Division]	
Dean	Masahiko Yamaguchi	Dean	Shinichi Watabe
[Graduate School / School of Engineering]			
Dean	Hiroshi Kanai		
■ Research Institutes			
[Institute for Materials Research]		[Research Institute of Electrical Communication]	
Director	Koki Takanashi	Director	Hideo Ohno
[Institute of Development, Aging and Cancer]		[Institute of Multidisciplinary Research for Advanced Materials]	
Director	Ryuta Kawashima	Director	Junichi Kawamura
[Institute of Fluid Science]		[International Research Institute of Disaster Science]	
Director	Shigeru Obayashi	Director	Fumihiko Imamura

Administrative Staff

(as of August 1, 2014)

■ University Library	
Director	Toshiya Ueki
■ University Hospital	
Director	Tooru Shimosegawa
■ Inter-Department Institutes for Education and Research	
[Center for Northeast Asian Studies]	
Director	Hiroki Oka
[Research Center for Electron Photon Science]	
Director	Hajime Shimizu
[Research Center for Neutrino Science]	
Director	Kunio Inoue
[Institute for Excellence in Higher Education]	
Director	Kimio Hanawa
[Institute for International Advanced Research and Education]	
Director	Tomoyuki Yamaya
[Frontier Research Institute for Interdisciplinary Sciences]	
Director	Masaaki Sato
[The Center for Academic Resources and Archives]	
Director	Hiroshi Nishi
[The Tohoku University Museum]	
Director	Yasufumi Iryu
[Tohoku University Archives]	
Director	Tomohiro Yakuwa
■ University Collaborating Institutions	
[Office of Cooperative Research and Development]	
Director	Hideo Shindo
[Office of Research Promotion]	
Director	Sadayoshi Ito
[Environment Conservation Research Institute]	
Director	Hiroshi Inomata
[International House]	
Director	Kimio Hanawa
[Archaeological Research Office on the Campus]	
Director	Kaoru Akoshima
[Center for Laboratory Animal Research]	
Director	Masayuki Yamamoto
■ Organization for Advanced Studies	
Director	Sadayoshi Ito
■ Advanced Institute for Materials Research (AIMR)	
Director	Motoko Kotani
■ Tohoku Forum for Creativity	
Director	Sadayoshi Ito
■ Information Synergy Organization	
Director	Yôiti Suzuki
■ Tohoku Medical Megabank Organization	
Executive Director	Masayuki Yamamoto
■ Promotion Office of Strategic Innovation	
Director	Hideo Shindo
■ Division of Engineering and Technical Staff	
Director	Yoshinari Akeno
■ Micro System Integration Center (μSIC)	
Director	Masayoshi Esashi
■ Center for Spintronics Integrated Systems	
Director	Hideo Ohno
■ Research Organization of Electrical Communication	
Director	Masataka Nakazawa
■ Center for Collaborative Research on Materials Science	
Director	Sadayoshi Ito
■ Center for Innovative Integrated Electronic Systems	
Director	Tetsuo Endoh
■ Organization for Leading Graduate School Program	
Director	Kimio Hanawa
■ Material Solutions Center	
Director	Junichi Kawamura
■ Research Center for Rare Metal and Green Innovation	
Director	Satoshi Sugimoto
[Botanical Gardens]	
Director	Tohru Nakashizuka
[Center for Information Technology in Education]	
Director	Hiroki Shizuya
[Cyclotron and Radioisotope Center]	
Director	Kazuhiko Yanai
[New Industry Creation Hatchery Center (NICHe)]	
Director	Hiroshi Kanai
[Technology Center for Research and Education Activities]	
Director	Sadayoshi Ito
[Center for Low Temperature Science]	
Director	Takahiko Sasaki
[The Electron Microscopy Center]	
Director	Toyohiko Konno
[Technical Support Center]	
Director	Sadayoshi Ito
[Cyberscience Center]	
Director	Hiroaki Kobayashi
[Center for Gene Research]	
Director	Hozumi Motohashi
[Center for Environmental Conservation and Research Safety]	
Director	Yoshinari Akeno
[Center for Gender Equality Promotion]	
Director	Toshiya Ueki
[Campus Design Office]	
Director	Yoshihiko Tsukuda
[The Office of Japan-Russia Relations]	
Director	Toshiya Ueki
[Office of Innovation and Business]	
Director	Yoshiaki Motoyama



Katahira Campus

President Election Committee / Board of Directors / Management Committee

(as of June 19, 2014)

President Election Committee

External Members	
Heihachiro Amano	Chairman, Automobile Business Association of Miyagi
Motoyuki Ono	Trustee, Josai University Educational Corporation / Director, Josai Center for Graduate Studies / Advisor, Japan Society for the Promotion of Science
Reiko Kuroda	Professor, Tokyo University of Science Research Institute for Science and Technology
Satoshi Seino	Chairman of the Board, East Japan Railway Company
Hiroaki Takahashi	Chairman, Tohoku Economic Federation / Representative Director & President, Tohoku Electric Power Co., Inc.
Atsuko Toyama	President, The Toyota Foundation / President, Panasonic Education Foundation / Former Minister of Education, Culture, Sports, Science and Technology

Internal Members	
Hiroshi Kanai	Vice President (Dean, Graduate School of Engineering)
Tatsunori Watanabe	Dean, Graduate School of Law
Tadahiro Hayasaka	Dean, Graduate School of Science
Noriaki Ohuchi	Dean, Graduate School of Medicine
Keiichi Sasaki	Dean, Graduate School of Dentistry
Hideo Ohno	Director, Research Institute of Electrical Communication

Board of Directors

Susumu Satomi	President
Toshiya Ueki	Executive Vice President
Kimio Hanawa	Executive Vice President
Sadayoshi Ito	Executive Vice President

Yoshinari Akeno	Executive Vice President
Yoshihiko Tsukuda	Executive Vice President
Nobuyoshi Hara	Executive Vice President
Hideo Shindo	Executive Vice President

Management Committee

External Members	
Heihachiro Amano	Chairman, Automobile Business Association of Miyagi
Yuichiro Anzai	President, Japan Society for the Promotion of Science / Advisor, Keio Gijuku
Masayuki Oku	Chairman of the Board, Sumitomo Mitsui Financial Group
Motoyuki Ono	Trustee, Josai University Educational Corporation / Director, Josai Center for Graduate Studies / Advisor, Japan Society for the Promotion of Science
Tadashi Onodera	Chairman, KDDI Corporation
Reiko Kuroda	Professor, Tokyo University of Science Research Institute for Science and Technology
Ryoki Sugita	Councilor, Nikkei, Inc. / Chairman, Japan Center for Economic Research
Shigeharu Suzuki	Chairman, Daiwa Securities Group Inc.
Satoshi Seino	Chairman of the Board, East Japan Railway Company
Hiroaki Takahashi	Chairman, Tohoku Economic Federation / Representative Director & President, Tohoku Electric Power Co., Inc.
Atsuko Toyama	President, The Toyota Foundation / President, Panasonic Education Foundation / Former Minister of Education, Culture, Sports, Science and Technology
Kyuzo Nakamura	Advisor, ULVAC, Inc.
Tetsuro Higashi	Chairman, President and CEO, Tokyo Electron Limited
Naozumi Furukawa	President & CEO, Zeon Corporation
Chugo Marumori	Advisor, Sendai Chamber of Commerce and Industry / Senior Advisor, The 77Bank, Ltd.

Internal Members	
Susumu Satomi	President
Toshiya Ueki	Executive Vice President
Kimio Hanawa	Executive Vice President
Sadayoshi Ito	Executive Vice President
Yoshinari Akeno	Executive Vice President
Yoshihiko Tsukuda	Executive Vice President
Nobuyoshi Hara	Executive Vice President
Hideo Shindo	Executive Vice President
Tooru Shimosegawa	Vice President (Director, University Hospital)
Eiji Hyodo	Vice President
Takafumi Aoki	Vice President
Hiroshi Kanai	Vice President (Dean, Graduate School of Engineering)
Junichi Kawamura	Vice President (Director, Institute of Multidisciplinary Research for Advanced Materials)



Aobayama Campus



Katahira Campus

Education and Research Council

Susumu Satomi	President
Toshiya Ueki	Executive Vice President
Kimio Hanawa	Executive Vice President (Director, Institute for Excellence in Higher Education)
Sadayoshi Ito	Executive Vice President
Yoshinari Akeno	Executive Vice President
Yoshihiko Tsukuda	Executive Vice President
Nobuyoshi Hara	Executive Vice President
Hideo Shindo	Executive Vice President
Tooru Shimosegawa	Vice President (Director, University Hospital)
Eiji Hyodo	Vice President
Takafumi Aoki	Vice President
Hiroshi Kanai	Vice President (Dean, Graduate School of Engineering)
Junichi Kawamura	Vice President (Director, Institute of Multidisciplinary Research for Advanced Materials)
Hiroo Sato	Dean, Graduate School of Arts and Letters
Kazuo Hongo	Dean, Graduate School of Education
Tatsunori Watanabe	Dean, Graduate School of Law
Jiro Akita	Dean, Graduate School of Economics and Management
Tadahiro Hayasaka	Dean, Graduate School of Science
Noriaki Ohuchi	Dean, Graduate School of Medicine
Keiichi Sasaki	Dean, Graduate School of Dentistry
Masahiko Yamaguchi	Dean, Graduate School of Pharmaceutical Sciences
Michio Komai	Dean, Graduate School of Agricultural Science
Takashi Kuroda	Dean, Graduate School of International Cultural Studies
Takeshi Tokuyama	Dean, Graduate School of Information Sciences
Hideyuki Takahashi	Dean, Graduate School of Life Sciences
Toshiaki Yoshioka	Dean, Graduate School of Environmental Studies
Shin-ichi Izumi	Dean, Graduate School of Biomedical Engineering
Koki Takanashi	Director, Institute for Materials Research
Ryuta Kawashima	Director, Institute of Development, Aging and Cancer
Shigeru Obayashi	Director, Institute of Fluid Science
Hideo Ohno	Director, Research Institute of Electrical Communication
Fumihiko Imamura	Director, International Research Institute of Disaster Science

Takashi Sasano	Deputy Director, University Hospital
Shinichi Watabe	Dean, Graduate School of Educational Informatics Research Division
Hiroki Oka	Director, Center for Northeast Asian Studies
Kotani Motoko	Director, Advanced Institute for Materials Research
Masayuki Yamamoto	Executive Director, Tohoku Medical Megabank Organization
Iwayumi Suzuki	Professor, Graduate School of Arts and Letters
Tadashi Shibayama	Professor, Graduate School of Education
Tadahisa Sakamoto	Professor, Graduate School of Law
Yoshio Kanazaki	Professor, Graduate School of Economics and Management
Masahiro Yamashita	Professor, Graduate School of Science
Kazuhiko Yanai	Professor, Graduate School of Medicine
Nobuhiro Takahashi	Professor, Graduate School of Dentistry
Yoshinori Kondo	Professor, Graduate School of Pharmaceutical Sciences
Yoji Koike	Professor, Graduate School of Engineering
Masaaki Toyomizu	Professor, Graduate School of Agricultural Science
Naoyuki Ono	Professor, Graduate School of International Cultural Studies
Mitsuyuki Nakao	Professor, Graduate School of Information Sciences
Kensaku Mizuno	Professor, Graduate School of Life Sciences
Kiyotaka Sakaida	Professor, Graduate School of Environmental Studies
Yoshifumi Saijo	Professor, Graduate School of Biomedical Engineering
Toyohiko Konno	Professor, Institute for Materials Research
Hozumi Motohashi	Professor, Institute of Development, Aging and Cancer
Hideaki Kobayashi	Professor, Institute of Fluid Science
Yôiti Suzuki	Professor, Research Institute of Electrical Communication
Hidetoshi Oikawa	Professor, Institute of Multidisciplinary Research for Advanced Materials
Masato Motosaka	Professor, International Research Institute for Disaster Science
Takashi Hata	Professor, Institute for Excellence in Higher Education
Hiroshi Nishi	Professor, Inter-Department Institutes for Education
Hiroaki Kobayashi	Professor, Inter-Department Institutes for Research



Kawauchi Campus



Aobayama Campus

University Personnel

(as of May 1, 2014)

Classification	President	Executive Vice Presidents	Auditors	Professors	Associate Professors	Senior Assistant Professors	Assistant Professors	Research Associates	Academic Staff Total	Administrative/ Technical Staff	Grand Total
President	1										1
Executive Vice President		7									7
Auditor			2 (1)								2
Office of the President										7	7
General Affairs and Planning Department							1	1	2	43	45
Human Resources and Planning Department										54	54
Education and Student Support Department										96	96
Administration Bureau										79	79
Finance Department										20	20
Research Promotion Department										50	50
Facilities Department										22	22
Information Department										12	12
International Exchange Division										7	7
Audit Office											
Graduate School of Arts and Letters				45	33		17	1	96	18	114
Graduate School of Education				17	13		6		36	12	48
Graduate School of Law				32	21	1	6	4	64	17	81
Graduate School of Economics and Management				34	24	3		5	66	20	86
Graduate School of Science				76	78	4	92	4	254	59	313
Graduate School of Medicine				88	71	34	119	25	337	41	378
Graduate School of Dentistry				22	14	10	55		101	15	116
Graduate School of Pharmaceutical Sciences				20	13	4	27	5	69	16	85
Graduate School of Engineering				116	104	2	128	7	357	116	473
Graduate School of Agricultural Science				42	42		36	4	124	25	149
Graduate School of International Cultural Studies				26	12				38	11	49
Graduate School of Information Sciences				33	31	1	20		85	12	97
Graduate School of Life Sciences				26	16	2	30	1	75	14	89
Graduate School of Environmental Studies				19	20	1	16	5	61	7	68
Graduate School of Biomedical Engineering				21	7		7		35	4	39
Graduate School of Educational Informatics				4	2		3		9		9
Institute for Materials Research				28	36	2	60	7	133	44	177
Institute of Development, Aging and Cancer				21	11	3	26		61	13	74
Institute of Fluid Science				15	11	2	13		41	10	51
Research Institute of Electrical Communication				24	18		25		67	23	90
Institute of Multidisciplinary Research for Advanced Materials				44	32	2	61		139	25	164
International Research Institute of Disaster Science				23	14	2	30	4	73	8	81
Main Library										29	29
Medical Library										8	8
University Library										4	4
Kita-Aobayama Library										8	8
Engineering Library										4	4
Agricultural Library											
University Hospital				5	18	60	233	50	366	1,710	2,076
Center for Northeast Asian Studies				11	6		7		24		24
Research Center for Electron Photon Science				3	4		5		12		12
Research Center for Neutron Science				1	4	1	7		13		13
Institute for Excellence in Higher Education				23	19	14	17	6	79	11	90
Institute for International Advanced Research and Education											
Frontier Research Institute for Interdisciplinary Sciences				5	5		29		39	1	40
The Center for Academic Resources and Archives				3	4		6		13	1	14
Center for Information Technology in Education				2	3		2	1	8		8
Cyclotron and Radioisotope Center				4	2	1	6	3	16		16
New Industry Creation Hatchery Center				15	17	1	13	7	53	10	63
Cyberscience Center				4	4		2		10		10
Office of Cooperative Research and Development										12	12
Office of Research Promotion				1					1	5	6
Environment Conservation Research Institute				1			2	1	4	2	6
Archaeological Research Office on the Campus										3	3
Center for Environmental Conservation and Research Safety				1	2	1	2	1	7		7
Center for Gender Equality Promotion								1	1		1
Campus Design Office										3	3
Office of Innovation and Business										3	3
Advanced Institute for Materials Research				15	15	2	41	33	106	15	121
Information Synergy Organization										1	1
Tohoku Medical Megabank Organization				12	7	10	41	5	75	18	93
Promotion Office of Strategic Innovation										1	1
Division of Engineering and Technical Staff										433	433
Micro System Integration Center (μSIC)					3		4	4	11	2	13
Center for Spintronics Integrated Systems										1	1
Research Organization of Electrical Communication										1	1
Center for Collaborative Research on Materials Science								1	1		1
Center for Innovative Integrated Electronic Systems				3	1		5		9	5	14
Tohoku Forum for Creativity				1			2		3	2	5
Material Solutions Center (MaSC)										2	2
Regular Personnel	1	7	2 (1)	886	737	163	1,202	186	3,174	3,195	6,379

※ Counts include employees on leave status.

※ () indicates the number of part-time personnel.

Faculties / Schools

Departments		Departments	
Arts and Letters	Humanities and Social Sciences	Medicine	Medical Sciences Health Sciences
Education	Educational Science	Dentistry	Dentistry
Law	Law	Pharmaceutical Sciences	Pharmacy Pharmaceutical Science
Economics	Economics Business Administration	Engineering	Mechanical and Aerospace Engineering Information and Intelligent Systems Applied Chemistry, Chemical Engineering and Biomolecular Engineering Materials Science and Engineering Civil Engineering and Architecture
Science	Mathematics Physics Astronomy and Geophysics Chemistry Geoenvironmental Science Earth and Planetary Materials Science Biology		Agriculture

Graduate Schools

Departments		Departments	
Arts and Letters	Humane Studies Linguistic Studies Historical Studies Human Sciences	Agricultural Science	Biological Resource Sciences Life Sciences Bioscience and Biotechnology for Future Bioindustries
Education	Educational Science Educational Design and Measurement	International Cultural Studies	Area Studies Intercultural Relations Language Studies
Law	Law and Society (Law School) Public Law and Policy (School of Public Policy) Legal and Political Studies (Graduate School of Law)	Information Sciences	Computer and Mathematical Sciences System Information Sciences Human-Social Information Sciences Applied Information Sciences
Economics and Management	Economics and Management Accountancy (Accounting School)	Life Sciences	Biomolecular Sciences Developmental Biology and Neurosciences Environmental Life Sciences
Science	Mathematics Physics Astronomy Geophysics Chemistry Earth Science	Environmental Studies	Environmental Studies
Medicine	Medical Sciences Disability Sciences Health Sciences	Biomedical Engineering	Biomedical Engineering
Dentistry	Dental Sciences	Educational Informatics Education Division	Educational Informatics
Pharmaceutical Sciences	Molecular Pharmaceutical Science Life and Pharmaceutical Science Pharmacy	Educational Informatics Research Division	
Engineering	Mechanical Systems and Design Nanomechanics Aerospace Engineering Quantum Science and Energy Engineering Electrical Engineering Communications Engineering Electronic Engineering Applied Physics Applied Chemistry Chemical Engineering Biomolecular Engineering Metallurgy Materials Science Materials Processing Civil and Environmental Engineering Architecture and Building Science Management Science and Technology Bioengineering and Robotics	Professional Graduate Schools	Law School School of Public Policy Accounting School

Research Institutes

Institute	Division	Mission
Institute for Materials Research (Joint Usage / Research Center)	29 divisions	Experimental and Theoretical Studies of New Materials and their applications
Institute of Development, Aging and Cancer (Joint Usage / Research Center)	8 divisions	Basic and Clinical Studies of Cancer and Brain Diseases related to the aging process
Institute of Fluid Science (Joint Usage / Research Center)	3 divisions	Theoretical and Experimental Studies on Fluid Flows
Research Institute of Electrical Communication (Joint Usage / Research Center)	4 divisions	Theory and Application of Intelligent Information Science and Communications
Institute of Multidisciplinary Research for Advanced Materials (Joint Usage / Research Center)	5 divisions	Systematic and futuristic studies of new concepts, methodologies and processes related to advanced materials
International Research Institute of Disaster Science	7 divisions	Research on the Theory and Application of Disaster Sciences

Inter-Department Institutes for Education and Research

Institute	Mission
Center for Northeast Asian Studies	To carry out regional interdisciplinary and integrated studies of North and East Asia, including Japan.
Research Center for Electron Photon Science (Joint Usage / Research Center)	Using the various electron and photon beams produced via electron accelerators, we aim to promote fundamental study and applied research of the various classes of materials in nuclear physics, accelerator science and material science. Furthermore, through the development of new electron photon beams, we aim to break new ground in unexplored areas of research, develop new areas of research while nurturing researchers and technical experts in the various fields of electron photon science.
Research Center for Neutrino Science	To contribute to the advancement of particle physics, astrophysics and geophysics through observation of low-energy neutrinos and research experiments conducted in extremely low-level radioactive environments.
Institute for Excellence in Higher Education (Joint Educational Development Center)	To plan, promote, and support professional development, and to raise the level of knowledge and pedagogy in universities in cooperation with departments.
Institute for International Advanced Research and Education	To create new total knowledge, and to promote nurturing young researchers to the international standard by carrying out research and development, planning and supporting regarding education based on new research achievements in interdisciplinary field.
Frontier Research Institute for Interdisciplinary Sciences	To develop and promote interdisciplinary research by making functional use of Tohoku University's knowledge with supporting senior and young researchers for the contribution to the advancement of mankind.
The Center for Academic Resources and Archives	To collect, store, preserve and research scholarly materials belonging to the University: including scientific specimens, important official documents as historical records and other materials relating to the University's history, and biological resources grown within the Botanical Gardens; thereby contributing to education and research at the University while also disseminating and making widely available such materials for the advancement of education in society.
Center for Information Technology in Education	To promote information sciences education, multimedia education and distance learning, to provide digital services for undergraduate and graduate students, and to manage and develop information systems necessary for the achievement of these objectives.
Cyclotron and Radioisotope Center	To conduct research studies in various energy fields using the cyclotron and high-level, short-lived radioisotopes, as well as to carry out training in the safe handling of radiation and radioisotopes. Interdisciplinary research is carried out in nuclear biology with an accelerator and instrumentations, as well as in radiopharmaceutical chemistry, cyclotron nuclear medicine, and radiation protection and safety control.
New Industry Creation Hatchery Center (NICHe)	To respond to the needs of society by creating new technologies and products as well as by exploring new uses and industries. Original and cutting edge research is carried out in collaboration with industry.
Technology Center for Research and Education Activities	Establish large-scale research facilities which contribute to the advancement of research and education and to manage these facilities in order to make them available for common use by faculty and other qualified persons. To offer a stable supply of low-temperature liquid and providing guidance in cryogenic technology. To promote upgrading, and the fusing of education and research with social contribution at the University, ensure research functions and equipment designated by the University are shared widely both within and outside of the University through collaborations with campus wide departments, schools and institutions.
Cyberscience Center (Joint Usage / Research Center)	The Cyberscience Center functions as both the Inter-Department Institution for Education and Research, and as the National Collaborative Research Institute. It fulfills a key role in promoting computerization in the University, managing design and operation of cyberinfrastructure based upon high-performance computing, networking and information-related technologies which promote the use of advanced information technology in research and education.

University Collaborating Institutions

Institution	Mission
Office of Cooperative Research and Development	To promote wide-ranging academic research, contribute to the creation of knowledge, and facilitate institutional management/utilization of research results as the university-owned intellectual properties. To contribute to the establishment of a mutually beneficial collaboration between industry, academia and government, and the further development of our society by providing support for the creation of new business.
Office of Research Promotion	This office cooperates with the Tohoku University Research Promotion Council in order to promote research at Tohoku University.
Environment Conservation Center	To protect the environment by the correct disposal of all waste products including wastewater, spent oil and other harmful waste (excluding radioactive waste) resulting from research activities conducted at this university. In addition, to conduct research on the technologies needed to deal with the different types of waste, and develop technologies free from secondary pollution for the utilization of waste as raw chemical materials.
Archaeological Research Office on the Campus	To investigate and research archeological findings on campus and plan for their preservation and use.
Center for Laboratory Animal Research	To evaluate animal experimentation protocols conducted by the Environment/Security Committee and the Institutional Animal Care and Use Committee, to encourage compliance of regulations and safe management in animal experimentation, and to provide education and training to people conducting animal experimentation, we aim to maintain the legality of animal experimentation in our university and promote safe management of animal experimentation through these operations.
Center for Gene Research	To evaluate gene recombination research plans conducted by the Environment/Security Committee and the Gene Recombination Research Security Committee. To encourage compliance of regulations and safe management in gene recombination research, and to provide education and training to people conducting gene recombination. We also aim to maintain the legality of gene recombination research in our university and promote safe management of gene recombination research through these operations.
Center for Environmental Conservation and Research Safety	Promoting and encouraging educational and research facilities on campus to manage environmental protection, safety, and health.
Center for Gender Equality Promotion	Promoting gender equality at Tohoku University by taking measures to foster and support female researchers based on the policies of the Committee for Gender Equality.
Campus Design Office	To conduct surveys and researches on campus design from the standing point of long-term view and succeeding the tradition of Tohoku University, and to provide expert support to the Campus Comprehensive Planning Committee.
The Office of Japan-Russia Relations	To work together with related departments and promote university-level exchange with Russian institutions. To contribute to the development of global research and education networks through the establishment and operation of the Japanese Inter-university Russia Office.
Office of Innovation and Business	Promoting commercialization out of university's research outcomes and creating business values to university's intellectual properties by planning, development and effective exercise of "university-led joint industry research and development programs" including application call, evaluation, recommendation for selection, exercise planning and support, and program management through communication with university research centers and departments among others.

Organization for Advanced Studies

Mission Create a research support system and international research environment where world-class researchers will gather, as well as new academic fields that will surpass our university's current academic disciplines.

Advanced Institute for Materials Research (AIMR)

Mission As an international research center for innovative material science, AIMR established new atomic and molecular control through the deepening of principle theory on the atomic and molecular level and interdisciplinary integration. Based upon this idea, AIMR creates new materials with innovative and practical functions. Accordingly, AIMR contributes to sustainable development in the Japanese industrial economy, while maintaining a leading-edge and making progress in relevant academic fields.

Tohoku Forum for Creativity

Mission The Tohoku Forum for Creativity is an international visitor research institute created to facilitate intellectual progress and scientific discoveries. The central aims of the Forum are to promote pioneering interdisciplinary research, to strengthen academic programs, and to foster the development of young researchers.

Information Synergy Organization

Mission The Information Synergy Organization carries out planning, arranging, implementation, management and utilization of university-wide information infrastructures. Moreover, this organization contributes to the promotion of computerization by coordinating improvement, utilizing the management of an information system while providing necessary operations to promote information security systems based upon the information infrastructures.

Tohoku Medical Megabank Organization

Mission Contribution to a creative reconstruction in the Tohoku Region through :

- Building a new type of biobank based on long-term follow up of medical and health information by large-scale cohort studies and genome information in the Great East Japan Earthquake disaster area
- Establishment of an advanced medical system and a research center through cultivation of highly specialized human resources
- Improvement of shortage of medical practitioners by effective utilization of medical resources and implementation of advanced genome medicine

Promotion Office of Strategic Innovation

Mission To realize a sustainable society with vitality and create a living environment with a high quality of life as a country facing the aging population and the declining birth rate, by promoting cooperation among industry, government and academia through planning and research on strategies to promote continuous creation of innovation.

Division of Engineering and Technical Staff

Mission The division organizes engineering and technical staff for academic studies and provides coordinated support to strengthen the infrastructure for education and research activities of Tohoku University. To this end, it promotes skill development and appropriate job assignment of the engineering and technical staff.

Micro System Integration Center (μ SIC)

Mission As an R&D center for Integration of micro-systems, we aim, through cooperation with industry, to promote the development of micro-system integration techniques, and to contribute to the strengthening of Japan's international competitiveness in the field of integrated circuits. In addition, we aim to apply the technologies in diverse fields such as information-communication, manufacturing, and medicine.

Center for Spintronics Integrated Systems

Mission

This center aims to contribute to the realization of a low-carbon and energy-saving society and to the strengthening of international competitiveness in the field of next generation VLSIs, through the development of innovative energy-saving logic VLSIs that fuse spintronics devices and logic-integrated circuits under the collaboration among industries, universities and government focusing on these technologies.

Research Organization of Electrical Communication

Mission

The Research Organization of Electrical Communication contributes to the prosperity of information communication and electronics industries located in the disaster areas of Tohoku by convening the wisdom of researchers and technical experts in the fields of electricity, communication and electronics of our university, through the construction of a disaster-resilient information communication network, and through the world leading innovative research development. The organization further contributes to the creation of new industries in our country in the fields of new information communication and electronics, promoting strategic research responding to social issues and contributing to community and national policy, and to the promotion of industry-academia collaborative research.

Center for Collaborative Research on Materials Science

Mission

As a base of research and development of materials science, and through the cooperation with Shanghai Jiao Tong University, the Center for Collaborative Research on Materials Science promotes joint research in the field of materials science, and while investing in the training of leaders and in the production of research results on highest world standard, the Center contributes to the development of science and industrial technology.

Center for Innovative Integrated Electronic Systems

Mission

The Center aims to contribute to the enhancement of global competitiveness in the field of next-generation integrated electronics systems, and further, work toward the creation of practical applications and new industries, through the research and development of innovative devices and its integrated electronic systems and constructing a consortium for this field under the international collaboration among industries, universities and government.

Organization for Leading Graduate School Program

Mission

In cooperation with other related departments, this program aims for the enrichment of postgraduate education by planning, conducting and supporting credit programs for doctor courses on a global level; it equips graduate school students with a birds-eye view and the power of creativity, and contributes to the development of global leaders capable of working in industry-university-government sectors.

Material Solutions Center (MaSC)

Mission

The Material Solution Center (MaSC) contributes to the strengthening of the global competitiveness in the industrial recovery of the Tohoku area as well as the material field of our country by building the cooperation system by industry, academia and government, and by promoting the commercialization and R&D of technology in each process of processing, manufacture, treatment, analysis, and evaluation concerning a new material supporting the society of the future.

Research Center for Rare Metal and Green Innovation

Mission

We will contribute to realize a sustainable low-carbon society with energy-efficient technologies and a smarter industrial structure with cost-effective uses in rare-earth metals and promote Green Innovation through research activities based on collaboration between academic, industrial and governmental alliance, as well as focusing on education and training for the next-generation.

University Library

Number of Volumes

(as of March 31, 2014)

Classification	Types of Materials	Main Library	Medical Library	Kita-Aobayama Library	Engineering Library	Agricultural Library	Total	
Number of Volumes	Books	Japanese	1,566,128	167,974	84,756	176,133	81,607	2,076,598
		Foreign	1,152,340	249,008	304,789	180,974	55,801	1,942,912
		Total	2,718,468	416,982	389,545	357,107	137,408	4,019,510
	Periodicals	Japanese	26,179	4,785	2,273	3,835	3,835	40,907
		Foreign	17,220	8,643	7,147	4,202	1,790	39,002
		Total	43,399	13,428	9,420	8,037	5,625	79,909

Usage Statistics

(FY2013)

Classification	Main Library	Medical Library	Kita-Aobayama Library	Engineering Library	Agricultural Library	Total
Visitors	479,296	198,187	64,815	127,875	49,133	919,306
External Readers	1,686	1,034	3,238	131	748	6,837
Books for Loan	287,946	21,659	19,168	48,399	8,510	385,682
Reference Services	11,700	3,802	3,120	5,115	1,965	25,702
Information Retrieval Services	18,916	8,100	1,404	2,302	884	31,606
Literature Duplication	10,667	13,161	3,273	8,471	1,250	36,822

Collections

1. National Treasures	Shiki Kobun Hongi / Shiji Xiao Wen benji di shi v.10 (Heian Period) Ruiju kokushi v.25 (Heian Period)
2. Cherished Books (Total: 930 items)	Japanese books: 820 items (including 574 items of Kano Collection) Foreign books: 110 items
3. Major and Special Collections	Kano Collection (consisted of about 108,000 books including the above two national treasures), Wasan (native mathematics of Japan) Collection, Tibetan Tripitaka (sde dge edition), Soseki Collection, Abe (Jiro) Collection, Bansui Collection, Orui (Noburu) Collection, Kojima (Kikuo) Collection, Ishizu (Teruji) Collection, Umehara (Sueji) Collection, Yajima (Genryo) Collection, Kushida (Tamizo) Collection, Wada (Saichirou) Collection, Sunaga (Shigemitsu) Collection, Kinoshita (Akira) Collection, Takayanagi (Shinzo) Collection, Miyata (Mitsuo) Collection, Ito (Nobuo) Collection, Kouno (Yoichi) Collection, Nakano (Tadashi) Collection, Nakamura (Kichiji) Collection, Hirayama (Akira) Collection, Matsumoto (Kinju) Collection, Yanase (Yoshimoto) Collection, Kanaya (Osamu) Collection, Wundt Collection (Wilhelm Wundt), Koeber Collection (Raphael von Koeber), Stein Collection (Friedrich Stein), Seckel Collection (Emil Seckel), Zitelmann Collection (Ernst Zitelmann), Würfel Collection (Georg Würfel), The Akita archive, Documents of the Haruyama family, Saito Collection

University Hospital

(as of April 1, 2014)

Divisions	Clinical Departments	Beds
Medicine	Internal Medicine	1,262
	Surgery	
	Obstetrics, Gynecology and Urology	
	Neurological and Psychiatric Disorders	
	Pediatrics	
	Sense Organ and Rehabilitation Medicine	
Dentistry	Radiology	1,262
	Oral Health Enhancement	
	Oral Medicine and Surgery	
	Oral Reconstruction	
	Rehabilitation of Oral Function	

Number of Patients

(FY 2013)

Divisions/Inpatient Treatments	Total Number of Inpatients	Average Number of Inpatients per day
Medicine	378,794	1,038
Dentistry	10,886	30
Divisions/Outpatient Treatments	Total Number of Outpatients	Average Number of Outpatients per day
Medicine	579,980	2,377
Dentistry	152,018	623

We also conduct "Advanced Medical Care" in 14 special fields.
(as of April 1, 2014)



University Hospital

(FY = Fiscal Year/ Financial Year)

Number of Students

(as of May 1, 2014)

Total Number

Categories	Student Quota	Number of Students	Number of International Students Included in Counts			Research Students Special Auditors Special Research Students Credited Auditors Intensive Japanese Language Program
			Japanese Government Scholarships	Private Means	Subtotal	
Undergraduate Students	9,994	11,060 (2,800)	24	150	174	339
Graduate Students (Master's Program / Profession Degree Program)	3,896	4,106 (900)	66	411	477	155
Graduate Students (Doctoral Program)	2,656	2,651 (677)	152	382	534	
Subtotal	16,546	17,817 (4,377)	242	943	1,185	494
Attached School	40	35 (28)	—	—	—	—
Research Institutes	—	—	—	—	—	20
Others	—	—	—	—	—	17
Grand Total	16,586	17,852 (4,405)	242	943	1,185	531

※ () indicates the number of female students included in counts.

※ "Private Means" include foreign government funds.

(as of May 1, 2014)

Faculties / Schools

Faculties / Schools	Student Quota	Number of Students
Arts and Letters	840	977 (529) [20]
Education	280	308 (158) [2]
Law	640	719 (189) [2]
Economics	1,080	1,166 (217) [10]
Science	1,296	1,412 (220) [31]
Medicine	1,336	1,373 (527) [5]
Dentistry	322	330 (125) [0]
Pharmaceutical Sciences	360	380 (103) [3]
Engineering	3,240	3,726 (444) [86]
Agriculture	600	669 (288) [15]
Total	9,994	11,060 (2,800) [174]

※ () indicates the number of female students included in counts.

※ [] indicates the number of international students included in counts.

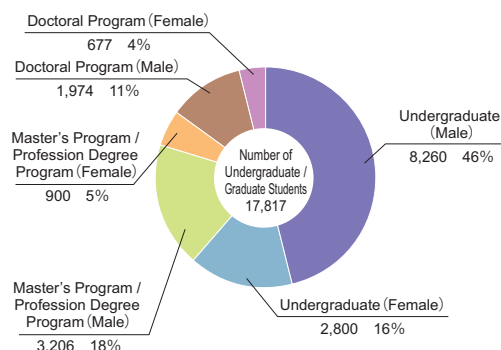

(as of May 1, 2014)

Graduate Schools

Graduate Schools	Master's Program / Profession Degree Program		Doctoral Program	
	Student Quota	Number of Students	Student Quota	Number of Students
Arts and Letters	178	173 (77) [50]	135	169 (72) [41]
Education	86	76 (50) [9]	54	80 (42) [7]
Law	290	179 (35) [5]	60	46 (15) [21]
Economics and Management	180	159 (62) [86]	60	63 (22) [30]
Science	524	586 (85) [49]	390	297 (43) [62]
Medicine	184	167 (87) [20]	583	688 (197) [44]
Dentistry	12	17 (12) [0]	168	166 (51) [15]
Pharmaceutical Sciences	108	120 (33) [3]	66	80 (16) [7]
Engineering	1,272	1,479 (141) [96]	522	528 (54) [160]
Agricultural Sciences	218	267 (106) [17]	111	116 (36) [27]
International Cultural Studies	96	85 (59) [58]	114	64 (40) [30]
Information Sciences	280	291 (29) [41]	126	108 (23) [29]
Life Sciences	212	201 (59) [10]	141	83 (27) [21]
Environmental Studies	170	199 (33) [16]	81	90 (25) [32]
Biomedical Engineering	62	83 (16) [3]	30	50 (6) [7]
Educational Informatics	24	24 (16) [14]	15	23 (8) [1]
Total	3,896	4,106 (900) [477]	2,656	2,651 (677) [534]

※ () indicates the number of female students included in counts.

※ [] indicates the number of international students included in counts.

(as of May 1, 2014)

Attached School

School	Student Quota	Number of Enrollees	Number of Students
School of Dental Laboratory Technicians	20 x 2 years	19 (15)	35 (28)

※ () indicates the number of female students included in counts.



Kawauchi Campus

Result of Entrance Examination

(FY 2014)

Faculties / Schools

Faculties / Schools	Student Quota	Number of Applicants	Number of Registered Students	
Arts and Letters	210	469 (234)	226 (119)	
Education	70	180 (94)	77 (40)	
Law	160	362 (106)	177 (48)	
Economics	260	944 (143)	262 (51)	
	20	64 (17)	22 (6)	
Science	324	1,587 (243)	346 (44)	
Medicine	Medical Sciences	135	493 (99)	135 (25)
	Health Sciences	144	362 (260)	145 (101)
Dentistry	53	231 (84)	53 (19)	
Pharmaceutical Sciences	80	293 (109)	86 (25)	
Engineering	810	2,313 (338)	896 (114)	
Agriculture	150	445 (194)	155 (67)	
Total	2,396	7,679 (1,904)	2,558 (653)	
	20	64 (17)	22 (6)	

※ () indicates the number of female students included in counts.

※ The numbers indicated in lower lines are the 3rd year transfer students.

《 》 indicates the number of female students included in counts.

(FY 2014)

Graduate Schools

Graduate Schools	Student Quota	Number of Applicants	Number of Registered Students	
Arts and Letters	Master's Program	89	120 (56)	78 (38)
	Doctoral Program	45	34 (11)	29 (9)
Education	Master's Program	43	68 (38)	31 (19)
	Doctoral Program	18	18 (11)	9 (5)
Law	Master's Program	10	8 (1)	6 (1)
	Doctoral Program	20	11 (5)	6 (3)
	Profession Degree Program	80	201 (36)	69 (11)
Economics and Management	Master's Program	50	81 (27)	34 (14)
	Doctoral Program	20	8 (2)	7 (2)
	Profession Degree Program	40	47 (15)	23 (8)
Science	Master's Program	262	338 (54)	265 (42)
	Doctoral Program	130	80 (14)	76 (14)
	Master's Program* (Medical Sciences)	40	36 (17)	28 (14)
Medicine	Doctoral Program* (Medical Sciences)	130	138 (30)	131 (25)
	Master's Program	52	41 (22)	35 (18)
	Doctoral Program	21	23 (12)	19 (9)
Dentistry	Master's Program*	6	7 (7)	7 (7)
	Doctoral Program*	42	35 (7)	32 (6)
	Doctoral Program* (Pharmacy)	4	6 (1)	6 (1)
Pharmaceutical Sciences	Master's Program	54	76 (18)	63 (14)
	Doctoral Program	18	20 (3)	20 (3)
Engineering	Master's Program	636	841 (76)	680 (61)
	Doctoral Program	174	116 (13)	110 (12)
Agricultural Science	Master's Program	109	167 (62)	119 (41)
	Doctoral Program	37	23 (7)	23 (7)
International Cultural Studies	Master's Program	48	64 (45)	38 (27)
	Doctoral Program	38	25 (17)	18 (10)
Information Sciences	Master's Program	140	185 (14)	142 (13)
	Doctoral Program	42	25 (4)	22 (4)
Life Sciences	Master's Program	106	115 (32)	93 (24)
	Doctoral Program	47	24 (5)	23 (5)
Environmental Studies	Master's Program	85	125 (17)	99 (13)
	Doctoral Program	27	14 (5)	12 (5)
Biomedical Engineering	Master's Program	31	43 (5)	38 (4)
	Doctoral Program	10	7 (1)	7 (1)
Educational Informatics Education Division	Master's Program	12	11 (6)	11 (6)
	Doctoral Program	5	5 (3)	4 (2)
Total	Master's Program*	46	43 (24)	35 (21)
	Doctoral Program*	176	179 (38)	169 (32)
	Master's Program	1,727	2,283 (473)	1,732 (335)
	Doctoral Program	652	433 (113)	385 (91)
	Profession Degree Program	120	248 (51)	92 (19)

※ () indicates the number of female students included in counts.

※ Doctoral Programs with an asterisk (*) are required four-year doctoral courses.



FY 2014 Entrance Ceremony



FY 2014 Entrance Ceremony



FY 2014 Entrance Ceremony

(FY = Fiscal Year/ Financial Year)

Number of Degrees Conferred

Bachelor's Degree

(as of March 31, 2014)

Fuculties / Schools	Old System (Enrollments before April, 1949)	New System (Enrollments after May, 1949)	
		FY 2013	Cumulative Total
Arts and Letters	1,277	236	10,576
Education	—	70	6,660
Law	3,844	161	12,196
Economics	1,446	265	13,642
Science	2,747	332	15,852
Medicine	3,290	246	7,285
Dentistry	—	49	2,449
Pharmaceutical Sciences	—	87	3,726
Engineering	3,953	867	45,636
Agriculture	679	160	8,700
Total	17,236	2,473	126,722

※Old system of Bachelor of Agriculture includes 59 Bachelors of Forestry

Master's Degree

(as of March 31, 2014)

Graduate Schools	FY 2013	Cumulative Total
Arts and Letters	74	3,306
Education	25	1,145
Law	6	577
Economics and Management	42	1,249
Science	256	9,272
Medicine	72	790
Dentistry	3	59
Pharmaceutical Sciences	61	2,221
Engineering	710	22,482
Agricultural Science	152	3,785
International Cultural Studies	29	752
Information Sciences	137	2,664
Life Sciences	75	1,174
Environmental Studies	106	966
Biomedical Engineering	38	182
Educational Informatics Education Division	12	123
Total	1,798	50,747

Profession Degree

(as of March 31, 2014)

Categories	FY 2013	Cumulative Total
Master of Public Policy (School of Public Policy, established in 2004)	24	200
Juris Doctor (Law School, established in 2004)	50	719
Master of Accountancy (Accounting School, established in 2005)	38	294
Total	112	1,213

Doctor's Degree

(as of March 31, 2014)

Graduate Schools	Old System (Enrollments before March, 1953)	New System (Doctoral Program) (Enrollments after April, 1953)		New System (Doctor's Thesis)	
		FY 2013	Cumulative Total	FY 2013	Cumulative Total
Arts and Letters	96	21	461	6	287
Education	—	6	155	0	126
Law	38	4	114	0	53
Economics and Management	50	11	260	0	112
Science	944	67	2,847	6	1,258
Medicine	3,715	166	3,470	10	3,481
Dentistry	—	38	687	0	204
Pharmaceutical Sciences	—	26	531	6	570
Engineering	554	141	4,990	0	2,229
Agricultural Science	152	25	1,091	12	791
International Cultural Studies	—	11	163	0	10
Information Sciences	—	20	608	1	65
Life Sciences	—	22	280	3	25
Environmental Studies	—	23	253	0	17
Biomedical Engineering	—	1	33	0	1
Educational Informatics Education Division	—	5	30	0	2
Total	5,549	587	15,973	44	9,231

※Doctor's Degree ... By completing the Doctoral Program requirements or by presenting a Doctor's thesis

(FY = Fiscal Year/ Financial Year)

Post Graduation Status

(as of April 1, 2014)

Faculties / Schools

Faculties / Schools	Number of graduates	Number of students going on to higher stage of education	Number of medical / dental students employed as interns	Number of those in employment	Place of employment		Others
					Within Miyagi Prefecture	Outside of Miyagi Prefecture	
Arts and Letters	236 (119)	43 (15)	— —	158 (84)	31 (17)	127 (67)	35 (20)
Education	70 (30)	15 (7)	— —	50 (21)	13 (7)	37 (14)	5 (2)
Law	161 (42)	40 (8)	— —	100 (29)	16 (4)	84 (25)	21 (5)
Economics	265 (52)	19 (3)	— —	220 (44)	39 (9)	181 (35)	26 (5)
Science	332 (52)	269 (44)	— —	42 (6)	7 (1)	35 (5)	21 (2)
Medicine (6 years)	100 (16)	1 (1)	94 (15)	0 (0)	— —	— —	5 (0)
Medicine (4 years)	146 (110)	22 (9)	— —	124 (101)	68 (55)	56 (46)	0 (0)
Dentistry	49 (23)	0 (0)	43 (22)	0 (0)	— —	— —	6 (1)
Pharmaceutical Sciences (6 years)	21 (11)	3 (0)	— —	16 (10)	5 (2)	12 (8)	2 (1)
Pharmaceutical Sciences (4 years)	66 (14)	61 (13)	— —	3 (0)	0 (0)	3 (0)	2 (1)
Engineering	867 (84)	781 (72)	— —	60 (10)	9 (1)	51 (9)	26 (2)
Agriculture	160 (57)	134 (47)	— —	20 (7)	3 (2)	17 (5)	6 (3)
Total	2,473 (610)	1,388 (219)	137 (37)	793 (312)	191 (98)	603 (214)	155 (42)

※ () indicates the number of female students included in counts.

※ "Others" include research students; special students; graduates preparing for the civil service examination; graduates unemployed; and others.

(as of April 1, 2014)

Graduate Schools (Master's Program)

Graduate Schools	Number of graduates	Number of students going on to higher stage of education	Number of medical / dental students employed as interns	Number of those in employment	Place of employment		Others
					Within Miyagi Prefecture	Outside of Miyagi Prefecture	
Arts and Letters	74 (40)	24 (8)	— —	28 (19)	8 (5)	20 (14)	22 (13)
Education	25 (13)	4 (1)	— —	16 (8)	7 (3)	9 (5)	5 (4)
Law	6 (3)	0 (0)	— —	3 (1)	1 (0)	2 (1)	3 (2)
Economics and Management	42 (18)	6 (1)	— —	21 (8)	4 (0)	17 (8)	15 (9)
Science	256 (41)	77 (14)	— —	165 (25)	11 (0)	154 (25)	14 (2)
Medicine (Disability Sciences and Health Sciences)	38 (18)	12 (4)	— —	22 (12)	12 (8)	10 (4)	4 (2)
Pharmaceutical Sciences	61 (7)	19 (3)	— —	37 (3)	1 (1)	36 (2)	5 (1)
Engineering	710 (79)	89 (12)	— —	598 (61)	26 (5)	572 (56)	23 (6)
Agricultural Science	152 (44)	20 (4)	— —	116 (33)	10 (5)	106 (28)	16 (7)
International Cultural Studies	29 (22)	5 (3)	— —	8 (7)	1 (1)	7 (6)	16 (12)
Information Sciences	137 (16)	14 (0)	— —	107 (12)	4 (1)	103 (11)	16 (4)
Life Sciences	75 (13)	20 (3)	— —	49 (9)	3 (2)	46 (7)	6 (1)
Environmental Studies	106 (21)	12 (6)	— —	90 (15)	0 (0)	90 (15)	4 (0)
Biomedical Engineering	38 (6)	5 (1)	— —	32 (4)	2 (0)	30 (4)	1 (1)
Educational Informatics Education Division	12 (6)	2 (2)	— —	5 (0)	2 (0)	3 (0)	5 (4)
Subtotal	1,761 (347)	309 (62)	0 (0)	1,297 (217)	92 (31)	1,205 (186)	155 (68)
Medicine (Medical Sciences)	34 (15)	7 (3)	— —	11 (0)	3 (0)	8 (0)	16 (12)
Dentistry	3 (1)	1 (0)	— —	2 (1)	1 (1)	1 (0)	0 (0)
Subtotal	37 (16)	8 (3)	0 (0)	13 (1)	4 (1)	9 (0)	16 (12)
Total	1,798 (363)	317 (65)	0 (0)	1,310 (218)	96 (32)	1,214 (186)	171 (80)

※ () indicates the number of female students included in counts.

※ "Others" include research students; special students; graduates preparing for the civil service examination; graduates unemployed; and others.



Graduation Ceremony



Graduation Ceremony



Graduation Ceremony

Post Graduation Status

(as of April 1, 2014)

Graduate Schools (Doctoral Program)

Graduate Schools	Categories	Number of graduates	Number of students going on to higher stage of education	Number of medical / dental students employed as interns	Number of those in employment	Place of employment		Others	Number of postdoctoral fellows included in counts
						Within Miyagi Prefecture	Outside of Miyagi Prefecture		
Arts and Letters		21 (8)	— —	— —	9 (4)	2 (1)	7 (3)	12 (4)	0 (0)
Education		6 (2)	— —	— —	5 (2)	2 (1)	3 (1)	1 (0)	1 (0)
Law		4 (2)	1 (1)	— —	2 (1)	0 (0)	2 (1)	1 (0)	1 (1)
Economics and Management		11 (3)	— —	— —	3 (0)	0 (0)	3 (0)	8 (3)	2 (0)
Science		67 (6)	— —	— —	31 (2)	4 (0)	27 (2)	36 (4)	17 (3)
Medicine		15 (6)	— —	— —	8 (2)	2 (1)	6 (1)	7 (4)	1 (0)
Pharmaceutical Sciences		26 (2)	— —	— —	23 (2)	0 (0)	23 (2)	3 (0)	4 (0)
Engineering		141 (14)	— —	— —	91 (11)	14 (3)	77 (8)	50 (3)	18 (1)
Agricultural Science		25 (6)	1 (1)	— —	18 (4)	2 (1)	16 (3)	6 (1)	4 (2)
International Cultural Studies		11 (8)	— —	— —	4 (2)	3 (2)	1 (0)	7 (6)	3 (2)
Information Sciences		20 (2)	— —	— —	13 (1)	5 (0)	8 (1)	7 (1)	5 (2)
Life Sciences		22 (4)	— —	— —	14 (3)	3 (1)	11 (2)	8 (1)	1 (0)
Environmental Studies		23 (7)	— —	— —	16 (4)	2 (0)	14 (4)	7 (3)	1 (1)
Biomedical Engineering		1 (0)	— —	— —	0 (0)	0 (0)	0 (0)	1 (0)	2 (1)
Educational Informatics Education Division		5 (1)	— —	— —	4 (0)	3 (0)	1 (0)	1 (1)	1 (0)
Subtotal		398 (71)	2 (2)	0 (0)	241 (38)	42 (10)	199 (28)	155 (31)	61 (13)
Medicine (Medical Sciences)		151 (36)	1 (0)	— —	99 (12)	56 (7)	43 (5)	51 (24)	6 (2)
Dentistry		38 (14)	— —	— —	33 (10)	21 (9)	12 (1)	5 (4)	15 (10)
Subtotal		189 (50)	1 (0)	0 (0)	132 (22)	77 (16)	55 (6)	56 (28)	21 (12)
Total		587 (121)	3 (2)	0 (0)	373 (60)	119 (26)	254 (34)	211 (59)	82 (25)

※ () indicates the number of female students included in counts.

※ "Others" include research students; special students; graduates preparing for the civil service examination; graduates unemployed; and others.

Graduate Schools (Profession Degree Program)

(as of April 1, 2014)

Graduate Schools	Categories	Number of graduates	Number of students going on to higher stage of education	Number of medical / dental students employed as interns	Number of those in employment	Place of employment		Others
						Within Miyagi Prefecture	Outside of Miyagi Prefecture	
Law		24 (6)	— —	— —	24 (6)	1 (1)	23 (5)	0 (0)
Juris Doctor		50 (8)	— —	— —	1 (0)	0 (0)	1 (0)	49 (8)
Accounting School		38 (7)	1 (0)	— —	20 (4)	1 (0)	19 (4)	17 (3)
Total		112 (21)	1 (0)	0 (0)	45 (10)	2 (1)	43 (9)	66 (11)

※ () indicates the number of female students included in counts.

※ "Others" include research students; special students; graduates preparing for the civil service examination; graduates unemployed; and others.



Job Guidance



Job Fair 2014

“Gakuyu-kai” Extracurricular Activities

“Gakuyu-kai” is a university association, consisting of the student body and faculty of our university; it incorporates a membership system with fees charged to all its members. The association covers many extracurricular sports and cultural events for the entire university as a whole; it also hosts activities such as the University Festival and Welcome Parties events for its newcomers. We are hopeful that all students enjoy, and develop a positive and refined character throughout the “Gakuyu-kai” activities.

Cultural activities

Male Chorus	Rakugo Study
Mixed Chorus	English Speaking Society
Symphony Orchestra	Game of Go
Literary Arts	Juggling
Fine Arts	Light Music
Movie	Mandolin Music
Drama	Chemistry
Photograph	Audiophile
Tea-Ceremony	Wind Music
Noh Drama	Japanese Chess
Japanese Music	Calligraphy
Broadcasting Study	Life Affairs
Amateur Radio	Press

Sport activities

Athletic Sports	Wandervogel	Archery
Baseball	Golf	Triathlon
Semi-Hardball Baseball	Aikido	Lacrosse
Tennis	Fencing	Ice Skating
Softball Tennis	Cheering Group	Cart Racing
Rugby Football	Cycling	Kyokushin Karate
Volleyball	Bodybuilding	Sumo Wrestling
Soccer	Shorinji-Kempo	Softball
Basketball	Gymnastics	Chinese Martial Arts
Table Tennis	American Football	Bogu Karate
Mountaineering	Orienteering	Human-powered aircraft
Swimming	Ballroom Dance	Futsal
Rowing		
Yachting		
Skating		
Horse-Riding		
Badminton		
Judo		
Skiing		
Handball		
Aviation		
Kendo		
Kyudo		
Karate		
Motorcar		



Seven Universities Athletic Meet (Horse-Riding)

Financial Summary

Revenue FY2013

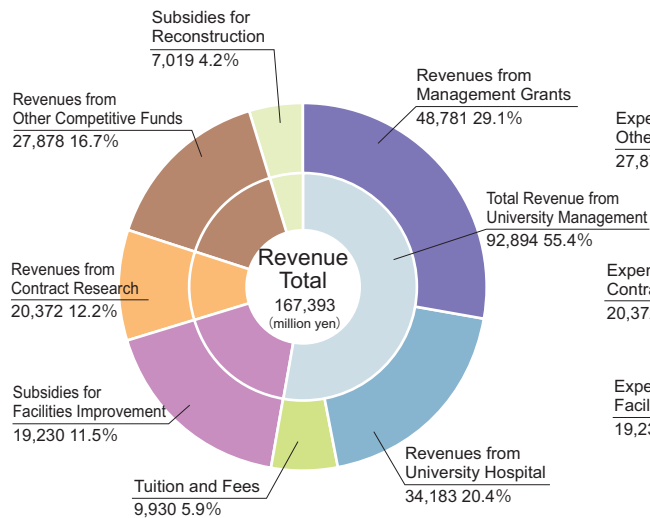

Expenditure FY2013

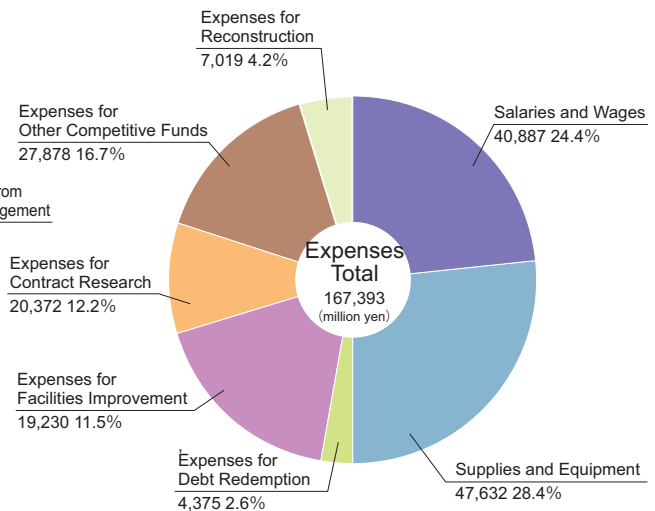

Research Funds

Grants-in-Aid for Scientific Research

(FY2013)

Categories	Number of Projects	Amount of Grants (thousand yen)		
		Direct Expenses	Indirect Expenses	Total
Specially Promoted Research	8	649,900	190,350	840,250
Scientific Research on Innovative Areas	145	1,279,660	368,745	1,648,405
Scientific Research (S) or (A) or (B) or (C) ※	1,248	4,548,330	1,364,145	5,912,475
Challenging Exploratory Research ※	478	612,600	183,780	796,380
Grant-in-Aid for Young Scientists (S) or (A) or (B) ※	594	1,052,800	315,840	1,368,640
Research Activity Start-up	63	65,500	19,650	85,150
Encouragement of Scientists	12	7,000	—	7,000
Grant-in-Aid for Publication of Scientific Research Results (Scientific Literature and Databases)	9	21,900	—	21,900
Grant-in-Aid for JSPS Fellows	381	341,542	—	341,542
Total	2,938	8,579,232	2,442,510	11,021,742

※ Including multi-year fund



Institute for Development, Aging and Cancer



Graduate School of Science

(FY = Fiscal Year/ Financial Year)

Research Funds

Donations and Sponsored Research

(FY2013)

Categories		Number of Recipients	Amount Received (thousand yen)
Donations		3,240	3,707,109
Joint Research with Industry		897	4,126,669
Funds for Sponsored Research			
General Funds		345	2,670,840
Sponsored Research			
Competitive Funds		316	6,545,495
Subtotal		661	9,216,335
Subtotal		1,558	13,343,004
Academic Consulting		169	108,362
Total		4,967	17,158,475

Other Grants

(FY2013)

Categories	Number of Projects	Amount of Funds (thousand yen)		
		Direct Expenses	Indirect Expenses	Total
Health and Labour Sciences Research Grant (MHLW)	47	1,541,783	422,731	1,964,514
Funding Program for Next Generation World-Leading Researchers (NEXT Program) (JSPS)	26	744,215	223,265	967,480
Funding Program for World-Leading Innovative R&D on Science and Technology (FIRST Program) (JSPS)	2	1,092,260	114,258	1,206,518
Subsidy for Promoting University Reform (MEXT)	8	423,319	0	423,319
Environment Research and Technology Development Fund (MOE)	3	31,853	8,800	40,653
Promotion of improvement and shared use of R&D facilities and equipment (MEXT)	9	726,581	0	726,581
Grant for Industrial Technology Research (Financial support to young researchers) (old) (NEDO)	3	7,530	2,259	9,789
Subsidy for Advanced Technology Demonstration and Evaluation Facilities Development (METI)	3	85,950	0	85,950
Grant for Development for Leading Creative Science and Technology (MEXT)	4	280,253	0	280,253
Strategic Funds for the Promotion of Science and Technology (NEDO)	4	52,500	15,750	68,250
Creation of Innovation Centers for Advanced Interdisciplinary Research Areas (JST)	2	537,132	0	537,132
Funds for Development of Human Resources in Science & Technology (JST)	3	160,490	0	160,490
Green Network of Excellence (GRENE) Project (MEXT)	2	990,018	0	990,018
Creation of Innovation Centers for Advanced Interdisciplinary Research Areas for Reconstruction Project on the Great East Japan Earthquake (MEXT)	2	725,476	0	725,476
R&D Center Establishment Grant for Innovative Material Technology Project (MEXT)	1	1,339,571	0	1,339,571
Grant for World Premier International Research Center (WPI) Initiative (MEXT)	1	1,334,400	0	1,334,400
Grant for Intelligent Information System Research Center (Sendai City)	1	32,002	0	32,002
Project for Support of Collaboration among Universities, etc. (KEK)	1	20,000	0	20,000
Construction Technology Research and Development Subsidy Program (MLIT)	1	9,700	2,910	12,610
The program for promoting the enhancement of research universities (MEXT)	1	400,000	0	400,000
Grants for Excellent Graduate Schools (MEXT)	13	788,090	0	788,090
Total	137	11,323,123	789,973	12,113,096

Notes:

JSPS: Japan Society for the Promotion of Science
 JST: Japan Science and Technology Agency
 KEK: High Energy Accelerator Research Organization
 MLIT: Ministry of Land, Infrastructure, Transport and Tourism
 MEXT: Ministry of Education, Culture, Sports, Science and Technology
 MHLW: Ministry of Health, Labour and Welfare
 MOE: Ministry of the Environment
 NEDO: New Energy and Industrial Technology Development Organization
 METI: Ministry of Economy, Trade and Industry

(FY = Fiscal Year/ Financial Year)

Land and Buildings

(as of April 1, 2014)

(Unit: m²)

Area/Size	Land			Building				
	Owned	Rented	Total	Owned	Rented	Total		
Within Miyagi Prefecture	Katahira	229,582	31	229,613	186,158	—	186,158	
	Komegafukuro	3,231	—	3,231	512	—	512	
	Kawauchi/Aobayama	2,582,709	15,890	2,598,599	433,849	360	434,209	
	Seiryō	179,155	59	179,214	307,176	—	307,176	
	Amamiya	92,746	—	92,746	30,847	—	30,847	
	Sanjo	52,911	—	52,911	26,107	—	26,107	
	Tomizawa	113,877	—	113,877	8,552	—	8,552	
	Hyojogawara	18,668	—	18,668	781	—	781	
	Higashi-Sendai	3,464	—	3,464	2,026	—	2,026	
	Goroku	—	399	399	26	—	26	
	Minamiyoshinari	—	3,287	3,287	2,509	—	2,509	
	Akiu	—	4	4	—	20	20	
	Kitanakayama	—	58	58	—	—	—	
	Imozawa	—	30	30	—	—	—	
	Seismic Observation Sites	—	—	—	—	3	3	
	Student Residence	32,315	—	32,315	23,372	—	23,372	
	Staff Residence	80,834	—	80,834	42,708	—	42,708	
	Subtotal	3,389,492	19,758	3,409,250	1,064,623	383	1,065,006	
	Outside Sendai City	Zao	—	30,330	30,330	399	9	408
		Shichigahama	—	528	528	343	3	346
Onagawa/Oshika		23,463	43,338	66,801	1,922	—	1,922	
Kashimadai		10,077	—	10,077	270	1	271	
Naruko/Kawatabi		18,541,862	1,578	18,543,440	18,661	—	18,661	
Natori		1,863	454	2,317	1,029	—	1,029	
Iwanuma		—	812	812	—	533	533	
Kamafusa		—	3,444	3,444	691	763	1,454	
Kogota		—	1,038	1,038	19	—	19	
Kesenuma		—	112	112	—	391	391	
Yoneyama		—	1,600	1,600	101	—	101	
Wakayanagi		—	100	100	12	—	12	
Others		—	961	961	—	5,878	5,878	
Staff Residence		5,411	3	5,414	602	—	602	
Subtotal		18,582,676	84,298	18,666,974	24,049	7,578	31,627	
Total	21,972,168	104,056	22,076,224	1,088,672	7,961	1,096,633		

Land and Buildings

(as of April 1, 2014)

(Unit: m²)

Area/Size	Land			Building		
	Owned	Rented	Total	Owned	Rented	Total
Aomori Prefecture	28,506	77,010	105,516	2,658	441	3,099
Akita Prefecture	1,049	6,830	7,879	627	—	627
Yamagata Prefecture	—	1,583	1,583	298	11	309
Iwate Prefecture	10,012	16,056	26,068	873	13	886
Fukushima Prefecture	990	25,879	26,869	154	15	169
Niigata Prefecture	—	315	315	6	4	10
Tokyo Metropolis	—	—	—	—	418	418
Outside Miyagi Prefecture	660	1	661	739	—	739
Ibaraki Prefecture	4,541	12,161	16,702	5,787	—	5,787
Tochigi Prefecture	—	695	695	70	—	70
Gifu Prefecture	—	698	698	424	—	424
Fukui Prefecture	—	107	107	—	—	—
Hyogo Prefecture	—	—	—	—	287	287
Miyazaki Prefecture	—	—	—	20	—	20
Total	45,758	141,335	187,093	11,656	1,189	12,845
Grand Total	22,017,926	245,391	22,263,317	1,100,328	9,150	1,109,478



Ecollab. (Graduate School of Environmental Studies)

Institute for Disaster Reconstruction and Regeneration Research

Institute for Disaster Reconstruction and Regeneration Research, which Tohoku University established on April 2011, has pushed forward full-scale efforts for research, education and the social contribution toward reconstruction from the disaster on March 2011. As a university located at the center of the disaster-affected area, Tohoku University will work to fulfill the historic mission of reconstruction Tohoku region. Therefore, Tohoku University promotes its efforts following Eight Projects and Reconstruction Action 100+ in conjunction with national and local governments, in gathering the collective wisdom of foreign and Japanese institutions.

Institute for Disaster Reconstruction and Regeneration Research - Eight Projects

Project Leader	Project Description
International Research Projects on Disaster Science Prof. Fumihiko IMAMURA	Based on the lessons and experiences from the Great East Japan Earthquake, the International Research Institute of Disaster Science (IRIDeS), a global research center for disaster science, works research studies and social action programs to build up a disaster-resistant society. IRIDeS conducts the action-oriented research integrated the humanities and sciences, for example, deciphering the mechanisms of Mega earthquake and tsunami, conveying lessons from the disaster.
Project for the Reconstruction of Community Health Care Prof. Hideo HARIGAE Prof. Masayuki YAMAMOTO	The Comprehensive Training Center for Community Medicine aims to develop medical professionals who provide local medical services and offer lifelong education to locals. To fulfill these aims, the center accepts medical staffs affected by the Great East Japan Earthquake and provides them with opportunities to receive training in advanced medicine. Further, the Tohoku Medical Megabank Organization conducts a long-term survey on the health status of residents in disaster affected areas, and compiles a database from the gathered medical information of the residents with informed consent, to create the foundation for genomic medical care and drug development research.
Project for Environmental Energy Prof. Kazuyuki TOHJI	To support the recovery of the Tohoku region and overcome Japan's energy problems, Tohoku University plays a central role as the core institution of a consortium which includes universities and local governments stricken by the Great East Japan Earthquake. The consortium members work on "the Next-generation Energies for Tohoku Recovery Project". Our aim is to develop renewable energy and an energy management system that suits the regional characteristics.
ICT Reconstruction Project Prof. Masataka NAKAZAWA	The Great East Japan Earthquake revealed the vulnerability of our information communication technology (ICT) including the disruption of communication lines, the failure of information gathering, and the insufficiency of information. The Research Organization of Electrical Communication (ROEC) aims to develop and demonstrate a disaster-resistant ICT network in collaboration with the National Institute of Information and Communications Technology (NICT).
Tohoku Marine Science Project Prof. Akihiro KIJIMA	Its aim is to scientifically unravel the influence of the Great East Japan Earthquake and tsunami on the marine environment of the coastal areas of the Tohoku region and its ecosystem, and to investigate the regeneration process from the disaster, while contributing to the reconstruction of fisheries industries and the regeneration of the communities. Tohoku University, the University of Tokyo Atmosphere and Ocean Research Institute (AORI) and the Japan Agency for Marine-Earth Science and Technology (JAMSTEC) play a central role to conduct surveys with the participation of researchers across the nation and the cooperation of local fishermen.
Radioactive Decontamination Project Prof. Keizo ISHII Prof. Manabu FUKUMOTO	We promote the development of technologies to restore the living environment contaminated by radioactive substances, through developing new technology, radiation-contaminated soil restoration and gamma ray detection. Further, we have collected organs of disposed farm and wild animals that were exposed to radiation due to the nuclear power plant accident, and set up an organ bank to measure the body distribution of artificial radionuclides in those animals.
Regional Industries Restoration Support Project Prof. Masahiko FUJIMOTO	Our aim is to support the restoration of industries and communities in the Tohoku region. Therefore, we promote the Regional Industries Restoration Research Project which clarifies the situation and problems of reconstruction and to propose policies regarding society and economy of Tohoku region. Also, we provide the Regional Innovative Producer School which develops innovative producers who can contribute to the reconstruction of regional industries and produce business innovations which should lead to employment.
Industry-University Collaboration Development Project for Reconstruction Executive Vice President Hideo Shindo	An industry-academia-government collaboration is essential to foster and strengthen the industrial infrastructure, which serves as the basis for the economic revitalization of the disaster-affected areas. To achieve the objectives, Tohoku University enhances the cooperative relationships with industrial organizations and municipalities in Miyagi Prefecture. Also Tohoku University makes full use of the reconstruction policies of government ministries and agencies. We will contribute the economic revitalization of the disaster-affected areas through the commercializing of our innovative research seeds utilizing companies in these areas.

Reconstruction Action 100+

Reconstruction Action 100+(Plus) is the generic name of more than 100 reconstruction support activities in which Tohoku University's faculty members work on a voluntary basis. Institute for Disaster Reconstruction and Regeneration Research supports for those activities, and gathers and disseminates information on the projects.

Institute for Disaster Reconstruction and Regeneration Research sends out information about Tohoku University's actions toward reconstruction and their efforts, through publishing brochures and utilizing website.



Brochure



Website



The symposium of the institute in March, 2014.

World Premier International Research Center Initiative (WPI)

Advanced Institute for Materials Research (AIMR)

The Advanced Institute for Materials Research (AIMR) at Tohoku University is one of nine World Premier International Research Centers Initiative (WPI) Program established with the support of the Japanese Ministry of Education, Culture, Sports, Science and Technology (MEXT), aimed at developing world-class research bases in Japan. After its establishment in 2007, AIMR has been active in conducting research activities and creating new systems in order to become a global center for materials science. Since 2012, AIMR has also been conducting fundamental research by finding connections between materials science and mathematics. Through prediction, AIMR aims to formulate new scientific principles that can enable the development of materials. In order to ensure that the advanced materials that have been developed play a useful role in society, AIMR is also engaged in the development of devices and systems that make use of these materials. AIMR's mission is to contribute to the resolution of resource and environmental problems caused by human beings.

Bulk Metallic Glasses

This division is dedicated to the cutting-edge research of advanced non-equilibrium metallic materials including amorphous, quasicrystalline and nanostructured metals and alloys that exhibit unique and superior physical, chemical and mechanical properties.

Materials Physics

Exploring and understanding innovative materials for electronic devices are the key targets in the research of division.

Soft Materials

Synthesis, characterization and evaluation of soft materials, such as organo- π -electronic devices, gel, polymer composites, microporous polymer films, and nano-structured materials catalysts, are key issues of this division.

Device/System

Our Device/system group consists mainly of spintronics, electronics, MEMS materials and bio device laboratories. Fabrication of innovative materials and developing them to devices are key target of our group.

Mathematics Unit

Mathematical Unit gives a viewpoint beyond various levels of hierarchy of the outcomes of materials science and builds a new scientific principle in cooperation with Groups of Bulk metallic glasses, Materials physics, Softmaterials and Device/System.

Interface Unit

The Interface Unit is made up of eight young theorists in the fields of physics and chemistry. These researchers are not affiliated with a specific research laboratory, but participate in multiple projects in their role as the bridges that connect the mathematicians and the experimental materials scientists.

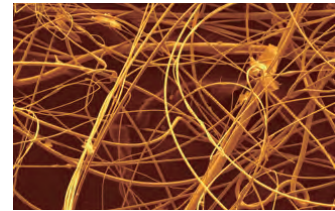

Gas atomization allows the massive production of amorphous alloy nanofibers.

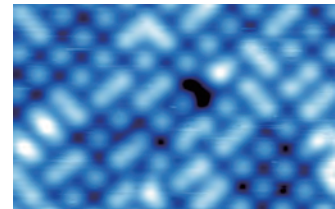

Atomic-scale scanning tunneling microscope (STM) image of a SrTiO₃ thin film

Grants for Excellent Graduate Schools

The Grants for Excellent Graduate Schools is a MEXT program which aims to promote the creation of an environment that brings forth researchers capable of taking an active role on the global stage and attracts excellent students by providing an environment where doctoral students can concentrate on their studies and research.

Year	Center	Participating Departments
FY 2013	Materials Integration International Center of Education and Research	Graduate School of Engineering (Department of Materials Processing, Department of Materials Science, Department of Metallurgy, Department of Applied Physics), Graduate School of Science (Major of Physics), Graduate School of Environmental Studies (Department of Environmental Studies)
	International Center of Research and Education for Molecular Complex Chemistry	Graduate School of Science (Major of Chemistry), Graduate School of Engineering (Department of Applied Chemistry, Department of Biomolecular Engineering, Department of Chemical Engineering, Department of Applied Physics), Graduate School of Pharmaceutical Sciences (Molecular Pharmaceutical Science), Graduate School of Agricultural Science (Division of Bioscience and Biotechnology for Future Bioindustries), Graduate School of Life Sciences (Department of Biomolecular Sciences), Graduate School of Environmental Studies (Department of Environmental Studies)
	Center of Education and Research for Information Electronics Systems	Graduate School of Engineering (Department of Communications Engineering, Department of Electronic Engineering), Graduate School of Information Sciences (Department of Computer and Mathematical Sciences, Department of System Information Sciences, Department of Applied Information Sciences)
	Global Nano-Biomedical Engineering Education and Research Network Centre	Graduate School of Biomedical Engineering (Department of Biomedical Engineering), Graduate School of Engineering (Department of Bioengineering and Robotics, Department of Electronic Engineering), Graduate School of Medicine (Major of Medical Sciences)
	Advanced Institute for Materials Research	Graduate School of Sciences (Major of Physics, Major of Mathematics, Major of Chemistry), Graduate School of Engineering (Department of Nanomechanics, Department of Electronic Engineering, Department of Applied Chemistry, Department of Chemical Engineering, Department of Biomolecular Engineering, Department of Materials Science), Graduate School of Environmental Studies (Department of Environmental Studies)
	Graduate School of Engineering / Department of Materials Science	Graduate School of Engineering (Department of Materials Science)
	Global COE for Conquest of Signal Transduction Diseases with "Network Medicine"	Graduate School of Medicine (Major of Medical Sciences)
	Weaving Science Web beyond Particle-Matter Hierarchy	Graduate School of Science (Major of Mathematics, Major of Physics, Major of Astronomy), Graduate School of Arts and Letters (Major of Humane Studies)
	Global Education and Research Center for Earth and Planetary Dynamics	Graduate School of Science (Major of Earth Science, Major of Geophysics), Graduate School of Environmental Studies (Department of Environmental Studies), Graduate School of Engineering (Department of Civil and Environmental Engineering)
	Center for Ecosystem Management Adapting to Global Change	Graduate School of Life Sciences (Department of Environmental Life Sciences, Department of Developmental Biology and Neurosciences), Graduate School of Agricultural Science (Division of Biological Resource Sciences, Division of Life Sciences), Graduate School of Engineering (Department of Civil and Environmental Engineering), Graduate School of Economics and Management (Course of Economics and Management), Graduate School of Pharmaceutical Sciences (Major of Life Science)
	World Center of Education and Research for Trans-disciplinary Flow Dynamics	Graduate School of Engineering (Department of Mechanical Systems and Design, Department of Nanomechanics, Department of Aerospace Engineering, Department of Quantum Science and Energy Engineering, Department of Chemical Engineering, Department of Bioengineering and Robotics), Graduate School of Information Sciences (Department of Computer and Mathematical Sciences, Department of System Information Sciences), Graduate School of Environmental Studies (Department of Environmental Studies), Graduate School of Biomedical Engineering (Department of Biomedical Engineering)
	Gender Equality and Multicultural Conviviality in the Age of Globalization	Graduate School of Law (Major of Legal and Political Studies), Graduate School of Arts and Letters (Major of Linguistic Studies), Graduate School of Economics and Management (Course of Economics and Management)
	Graduate School of Life Sciences/Department of Developmental Biology and Neurosciences	Graduate School of Life Sciences (Department of Developmental Biology and Neurosciences)

● Program Objectives

This program will create links between industry and academia to realize a level of innovation not possible at enterprises and universities alone. It was implemented in 2013 with support from the Ministry of Education, Culture, Sports, Science and Technology, and the Japan Science and Technology Agency in order to create a platform in Japan for producing revolutionary innovations.

Future businesses will have to continually innovate to survive in the midst of international competition and contribute to economic revitalization. This program will lay out ideals (a “vision”) for the forms that future societies and lifestyles will take, and attempt to predict currently dormant social needs. Based on this vision, the program will identify revolutionary research and development topics for the next 10 years. By clearing away obstacles in existing fields and organizations, it will be possible to conduct research and development through industrial and academic cooperation, from the fundamental research stage to practical application.

We have proposed the creation of joint headquarters with Toshiba Corporation and Nihon Kohden Corporation, and are working together with satellite branches at Niigata University, Tohoku Gakuin University, and Waseda University on R&D activities aimed at realizing our vision.

● Objectives of headquarters

The headquarters will develop ultra-compact, highly functional, safe sensors for use with rice, chopsticks, and tableware, as well as adhesive sensors. These will allow people to easily collect information about their own behavior and mental/physical condition during everyday activities. By doing this, they can ascertain their own lifestyle and health status. This peripheral awareness will contribute to the formation of strong relationships, through which a safe, secure, and vigorous society can emerge.

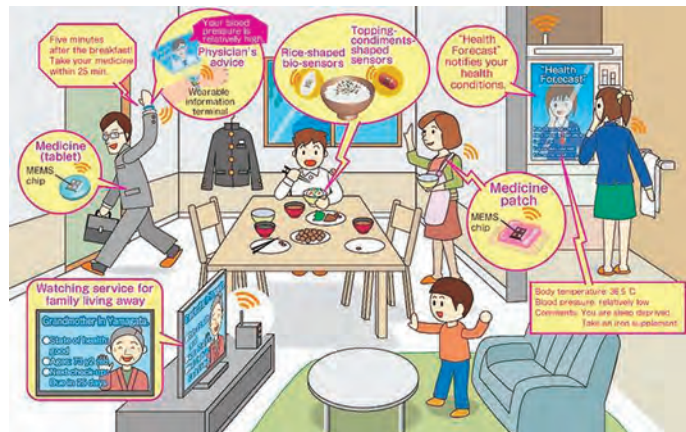

Our university is highly regarded internationally for gathering a number of cutting edge fields, such as MEMS (Micro Electro Mechanical Systems), electronics, communications, energy, materials, and medical technology, in one location, and working to find innovative social implementations in new life fields.

● R&D themes that unlock results

■ Pioneering sensor technology will enable the easy collection of data on the user's physical condition and environment during everyday activities (autonomous ultra low-power devices, bio-spintronics, MEMS).

■ The integrated management of large amounts of personal health data will contribute to individual wellness, but will also have secondary uses, such as security, beyond healthcare. Technologies (such as Private Cloud PHR) will accelerate the creation of new industries leading to widespread usability improvements in society and solutions to a variety of problems.

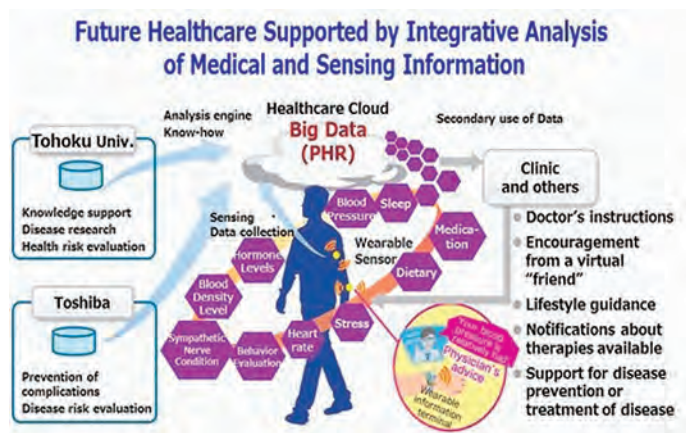

■ Advanced applications (e.g. weekly health forecasts) will “surface” plans for healthy lifestyles based on data obtained from personal genome and sensor data, and allow people to monitor the health of family members remotely.

The Program for Promoting the Enhancement of Research Universities

Program Duration: FY 2013–2022

● Program Objectives

This project focuses on the university's overall academic research functions. Based on self-analysis of the university's research activities, we will endeavor to effectively create a focused research environment capable of obtaining and utilizing research management staff (including research administrators) to manage research strategy and intellectual property, accelerating competitive research, creating pioneering fields of research, and sustaining a world-class research environment. By doing this, we aim to stimulate a resurgence of research, and contribute greatly to universities that are performing world-leading, excellent research activities.

● Tohoku University Enhancement Policy

- ◆ Clarification of Research Strategy
- ◆ Formation of an International Community
- ◆ Fostering Future Global Leaders
- ◆ Establishment of a World-class Campus, Internationalization of Administrative Staff

● Tohoku University Initiatives

- ◆ We will improve the Research Administration Center, which is part of the Research Promotion Center, and conduct analysis of worldwide research, social trends, and our university's research capacity. By "surfacing" our research strategy, we will provide planning support and selection of benchmark universities, research institutes, and researchers. We will then increase the number of visiting/resident researchers from these universities etc.
- ◆ We will establish the Tohoku Forum for Creativity as a visiting/resident research center to develop pioneering fields of research that will contribute to solving problems common among all human societies.
- ◆ We will establish Overseas Research Stations, which will allow young researchers (potential global leaders) to conduct mid/long-term studies at overseas research institutes. International research cooperation/collaboration projects will dramatically accelerate the ideas they incubate overseas.
- ◆ A reception system, comprised of the Research Reception Center and International Cooperation Bureau, will be created to facilitate the smooth arrival of visiting/resident researchers. The Research Reception Center will act as a hub for accelerating the internationalization of Tohoku University's administrative staff.

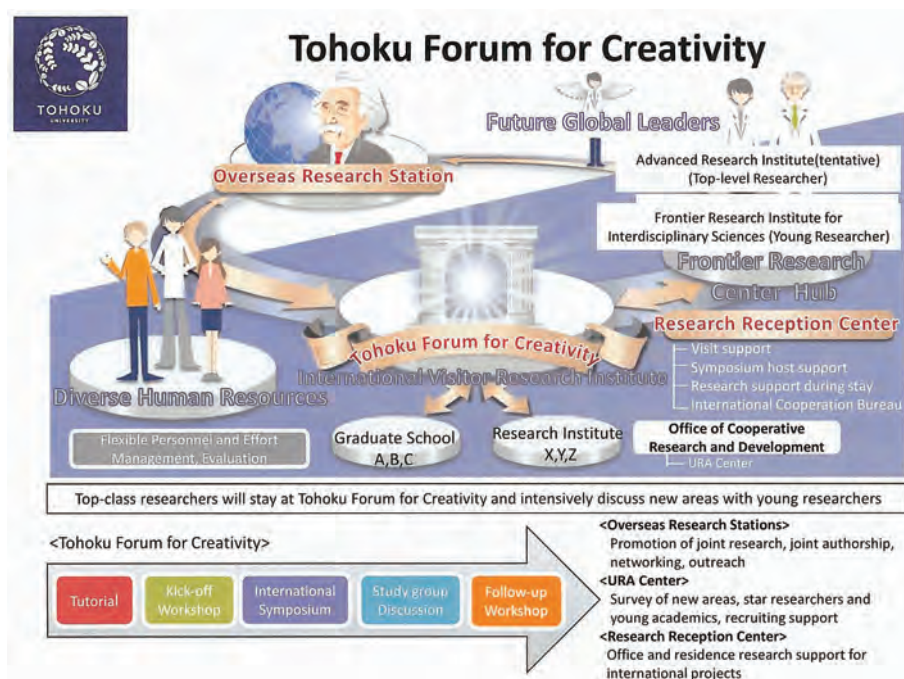

Education Programs

Tohoku University promotes the following educational programs with support from the Ministry of Education, Culture, Sports, Science and Technology (MEXT).

The Program for Leading Graduate Schools

To guide excellent students to become global leaders able to work in the wide industry-university-government sectors, this program constructs and develops credit programs that guarantee interdisciplinary world-class education, supports far reaching reforms of postgraduate education and promotes the forming of graduate schools worthy of a top educational institution.

Year	Department	Program	Contents
FY2012 - FY2018	Faculty of Engineering, Faculty of Science, Faculty of Art and Letters, International Research Institute of Disaster Science etc., 12 faculties and institutes	Inter-Graduate School Doctoral Degree Program on Science for Global Safety	This program aims to produce leaders for global safety capable of contributing in protecting human lives, society and industry from global disasters such as the Great East Japan Earthquake, not only in the academic field, but also in other fields such as global enterprises and international organizations.
FY2013 - FY2019	Faculty of Engineering, Faculty of Science etc., 10 faculties and institutes	Interdepartmental Doctoral Degree Program for Multi-dimensional Materials Science	The objective of the MD Program is to cultivate human resources through creating materials leaders whose understanding of materials is based on a diverse range of perspectives and a firm grasp of the fundamentals of material science. When combined with extensive research experience, these leaders will be able to envision how their concepts of materials for the future will change society and to bring about those changes.

Project for Strengthening Central Functions of Universities and Affiliated Institutions in the Reconstruction of the Region

This program, while reconstructing the communities in the disaster areas and regenerating the regional industries and community medicine, helps universities and affiliated institutions strengthen their central functions in the reconstruction of the communities.

Year	Department	Program	Contents
FY2011 - FY2015	Graduate School of Medicine	Comprehensive Education Center for Community Medicine Support Project	Through acceptance and reeducation of medical personnel from disaster areas and education for students and young medical personnel to enable them to respond to the needs of disaster medicine, this program aims to contribute to the reconstruction of community health care in disaster areas.

Future Medical Researchers Training Hub Development Program

This program will contribute to solutions to medical problems associated with the rapid population ageing. In order to vigorously promote the development of medical science and health care, both inside and outside Japan, we support the distinctive efforts with high novelty and originality.

Year	Department	Program	Contents
FY2013- FY2017	University Hospital	Educational Program for Training "Conductor-type" Practitioners of Comprehensive Interprofessional Medical Orchestra	Conventionally, advanced clinical medicine education, practical comprehensive medical care training, and medical management learning, have been performed independently at the university hospital and local hospitals. However, by the university hospital and local hospitals implement these together, it will become possible that the practitioners have medical skills and career improvement as doctors and researchers, while engaged in community medicine.

Cancer Professional Training Promotion Plan

This program aids in fostering intelligent, highly-skilled medical professionals who specialize in the field of cancer; those who become carcinoma doctors, etc.

Year	Department	Program	Contents
FY2012 - FY2016	Graduate School of Medicine	Tohoku Cancer Professional Cultivation Promotion Plan	This program fosters the ability to promote academic knowledge, skill, and clinical studies on international level, which is necessary for cancer medicine. Through the collaboration of university, region, other occupational fields (medical team), and the patients association this comprehensive program aims to promote local cancer treatment and research including home healthcare and palliative care.

Nurturing Future Doctors Active on the World Stage After the Reformation of Medical Education in Basic and Clinical Sciences

We support excellent programs intending to cultivate MD researchers of basic medicine at the medical school and graduate school of medicine.

Year	Department	Program	Contents
FY2012 - FY2016	School of Medicine	Nurturing MD researchers competitive in the world arena	Based on a needs assessment of students and faculty, we will establish a highly effective program to promote the career development of medical students to become MD researchers who will play leading roles in advancing basic and clinical medical sciences.

Training of Students in Natural Sciences and Mathematics Support Program

To support students who are highly interested in the fields of natural sciences and mathematics to further develop their interests and abilities, undertakings including all the elements of "Systematic Educational Special Program throughout the Year", "Selection of Participating Students" and "Enhancement of Collaboration/Connection on Graduate and other Levels" will be supported.

Year	Department	Program	Contents
FY2012 - FY2015	Faculty of Engineering	Step-QI school	Setting up the 3 courses of "Infrastructure", "Development" and "Evolution", establishing a system to go through the courses in stages and conduct special education, precedent studies and voluntary training fitting the students individual ability level and their degree of program participation.

Initiatives for Distinctive Education

This is an extra-curricular course for undergraduate and graduate students aimed at enhancing practical English communication skills.

Year	Department	Program	Contents
FY2005 -	Institute for Excellence in Higher Education	Practical English Course	This course, taught by native instructors, will help students further develop English communicative abilities required in academic and social situations through activities including discussions and oral presentations.

(FY = Fiscal Year/ Financial Year)

Endowed Chairs and Research Divisions

Endowed Chairs and Research Divisions are established to facilitate and enhance the research and education at Tohoku University through contributions from businesses and other organisations. Endowed Chairs are organized at the graduate schools and Endowed Research Divisions are organized at the research institutes as listed below.

Endowed Chairs

(as of May 1, 2014)

Year	Graduate School	Chair	Duration
FY 2014 (Continued)	Graduate School of Medicine	Advanced Preventive Medicine for Infectious Disease	April 1, 2014-March 31, 2017
FY 2014 (Continued)	Graduate School of Medicine	Miyagi Community Health Promotion	April 1, 2014-March 31, 2016
FY 2014 (Continued)	Graduate School of Medicine	Pediatric Education	April 1, 2014-March 31, 2016
FY 2014 (Continued)	Graduate School of Medicine	Nano-Medical Science for Advanced Imaging	April 1, 2014-March 31, 2017
FY 2014 (Continued)	Graduate School of Medicine	Upper Extremity Musculoskeletal Medicine	April 1, 2014-March 31, 2017
FY 2014 (Continued)	Graduate School of Environmental Studies	Control of Environmental Materials (Dowa Holdings Co., Ltd.)	April 1, 2014-March 31, 2017
FY 2014 (Continued)	Graduate School of Dentistry	Next-generation Dental Materials Research	April 1, 2014-March 31, 2017
FY 2014 (Dept. Changed)	Graduate School of Biomedical Engineering	Department of Diabetes Technology	April 1, 2014-March 31, 2018
FY 2013	Graduate School of Medicine	Traffic and Medical Informatics in Disaster	December 1, 2013-March 31, 2016
FY 2013 (Renewed)	Graduate School of Agricultural Science	Animal Welfare	October 1, 2013-March 31, 2015
FY 2013	Graduate School of Medicine	Advanced Breast Cancer Imaging	July 1, 2013-March 31, 2016
FY 2013	Graduate School of Environmental Studies	Multidisciplinary Research on the Circulation of Waste Resources (Sendai-Kankyo-Kaihatu K.K.)	July 1, 2013-June 30, 2016
FY 2013 (Continued)	Graduate School of Medicine	Multiple Sclerosis Therapeutics	May 1, 2013-April 30, 2016
FY 2013 (Continued)	Graduate School of Medicine	Molecular Hematology/Oncology	April 1, 2013-March 31, 2016
FY 2013 (Continued)	Graduate School of Medicine	Research Division of Sciences for Aortic Disease	April 1, 2013-March 31, 2016
FY 2013 (Continued)	Graduate School of Pharmaceutical Sciences	Department of Planning for Drug Development and Clinical Evaluation	April 1, 2013-March 31, 2018
FY 2012 (Continued)	Graduate School of Medicine	Innovative Cardiovascular Medicine	October 1, 2012-September 30, 2017
FY 2012 (Continued)	Graduate School of Medicine	Division of Surgery and Oncology	October 1, 2012-September 30, 2015
FY 2012 (Continued)	Graduate School of Medicine	Evidence-Based Cardiovascular Medicine	October 1, 2012-September 30, 2017
FY 2012	Graduate School of Arts and Letters	Practical Religious Studies	April 1, 2012-March 31, 2015
FY 2012	Graduate School of Medicine	Integrative Renal Replacement Therapy	April 1, 2012-March 31, 2015
FY 2012	Graduate School of Medicine	Retinal Disease Control, Ophthalmology	April 1, 2012-March 31, 2015
FY 2012 (Continued)	Graduate School of Medicine	Advanced Ophthalmic Medicine	April 1, 2012-March 31, 2015
FY 2012 (Continued)	Graduate School of Medicine	Blood Pressure Research	April 1, 2012-March 31, 2015
FY 2012 (Continued)	Graduate School of Medicine	Bioscience for Drug Discovery	April 1, 2012-March 31, 2015
FY 2012 (Continued)	Graduate School of Engineering	Advanced Power Engineering (Tohoku Electric Power Co., Inc.)	April 1, 2012-March 31, 2015
FY 2012 (Continued)	Graduate School of Engineering	Ecological Service Engineering (Mitsubishi Materials)	April 1, 2012-March 31, 2015
FY 2011	Graduate School of Medicine	Preventive Psychiatry	October 1, 2011-September 30, 2014
FY 2011	Graduate School of Dentistry	Redox Regulation	April 1, 2011-March 31, 2016

Endowed Research Divisions

Year	Institute / Center	Research Division	Duration
FY 2014 (Dept. Changed)	Institute of Development, Aging and Cancer	Neuro-Imaging Research (Sumitomo Electric Industries, Ltd.)	May 1, 2014-March 31, 2017
FY 2014 (Continued)	Institute of Development, Aging and Cancer	Division of Anti-Infective Agents	April 1, 2014-March 31, 2017
FY 2014 (Continued)	Institute of Development, Aging and Cancer	Division of Cognitive Neuroscience (Kumon Educational Japan Co. Ltd.)	April 1, 2014-March 31, 2017
FY 2014 (Dept. Changed)	University Hospital	Hematopathology	April 1, 2014-March 31, 2016
FY 2014 (Dept. Changed)	Cyclotron and Radioisotope Center	Geriatric Behavioral Neurology	April 1, 2014-March 31, 2017
FY 2013 (Continued)	Institute of Development, Aging and Cancer	Division of Dynamic Proteome in Aging and Cancer	April 1, 2013-March 31, 2015
FY 2012	Center for Northeast Asian Studies	Department of The Uehiro Tohoku Historical Materials Research	April 1, 2012-March 31, 2017
FY 2012	International Research Institute of Disaster Science	Earthquake induced Tsunami Risk Evaluation (Tokio Marine)	April 1, 2012-March 31, 2015
FY 2012 (Continued)	Graduate School of Engineering	Division of Advanced Electric Power Technologies (Tohoku Electric Power Co., Inc.)	April 1, 2012-March 31, 2015
FY 2011	Institute of Development, Aging and Cancer	Division of Geriatric Pharmacotherapy	July 1, 2011-June 30, 2014

Joint Research Chairs and Divisions

Joint Research Chairs and Divisions comprise a system to promote joint researches focusing on the utilization of research results etc. by accepting researchers and funding from companies etc., and sharing the university's faculty staff and objectives under the establishment of "Joint Research Chairs" (for Graduate Schools etc.) or "Joint Research Divisions" (for Research Institutes etc.).

Joint Research Chairs

(as of May 1, 2014)

Year	Graduate School	Chair	Duration
FY 2014	Graduate School of Engineering	Microstructure Control for Advanced Steels (JFE Steel)	April 1, 2014-March 31, 2017

Joint Research Divisions

Year	Institute / Center	Research Division	Duration
FY 2014	Institute of Multidisciplinary Research for Advanced Materials	Nano-Fluid Engineering	April 1, 2014-March 31, 2016
FY 2014	Advanced Institute for Material Research	Industrial-Academic Partnership Project Hitachi, Ltd. Next Generation Innovative Battery Laboratory	April 1, 2014-March 31, 2016
FY 2013	Advanced Institute for Material Research	Industrial-Academic Partnership Project Denso-MEMS Laboratory	October 1, 2013-September 30, 2015

(FY = Fiscal Year/ Financial Year)

Cooperation with Industry

Industry-University-Government Cooperation Policy

Tohoku University has been committed to the “Research First”, the “Open-Door” and the “Practice-Oriented Research and Education” policies since its foundation, and is internationally recognized for its outstanding research and education. The university contributes to the peace and prosperity of human society by devoting itself to research useful in solving societal problems, and by educating human resources in leadership skills.

The university aims to become a “World-class university” which contributes to human society by applying the knowledge it has accumulated over the past century, and by devoting itself to continuous research and education for the next century.

Moreover, under its policy of “global and regional openness,” Tohoku University will contribute to the growth of human society as a whole through the collective strength of its human and intellectual resources, and cooperation with regional and international communities. “Industry-University-Government Cooperation” is the core of our social contribution, our university’s third mission, after “Education” and “Research”, and an important means of delivering the benefits of knowledge to society. Our university follows an active policy of Industry-University-Government Cooperation as described below.

1. Ever since its founding, Tohoku University has had a tradition of “practice-oriented research and education.” Based upon this, the university shall increase the added social value of its education and research by widely disseminating its academic achievements to society and promoting the transfer of technology to industry.
2. In addition to technology transfer and cooperative research, the university shall promote world-leading research into technological innovations within the context of international Industry-University-Government Cooperation.
3. The university shall continuously promote Industry-University-Government Cooperation toward solving problems, including those specific to the region, and contribute to Japan’s economic and social development as a driving force behind innovation.
4. There shall be an organization within the university for the promotion of Industry-University-Government Cooperation, and it shall further such cooperation with an international perspective through the mobilization of university resources and coordination with pertinent domestic and foreign institutions.
5. In promoting Industry-University-Government Cooperation, social accountability shall be fundamental — i.e. ensuring transparency, and complying with international and domestic laws and international treaties.

Joint Research Projects with Industry

Fiscal Year	No. of Projects	Amount of Funds (million yen)
2003	284	1,129
2004	392	1,675
2005	479	1,827
2006	519	2,028
2007	698	2,086
2008	786	2,459
2009	837	2,692
2010	854	2,956
2011	862	2,840
2012	831	3,084
2013	897	4,127

Sponsored Research

Fiscal Year	No. of Projects	Amount of Funds (million yen)
2003	373	3,450
2004	456	6,149
2005	483	7,358
2006	591	7,927
2007	554	9,101
2008	596	9,131
2009	611	9,563
2010	589	10,008
2011	742	11,397
2012	666	9,587
2013	661	9,216

Joint Research Projects with Industry (FY 2013)

〈Breakdown by No. of Projects〉

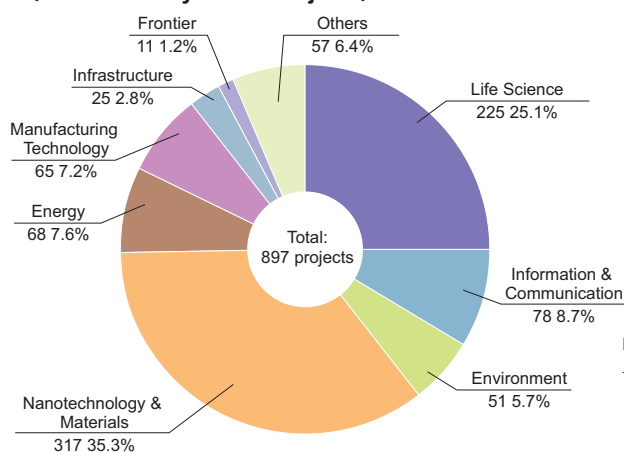

〈Breakdown by Amount of Funds〉

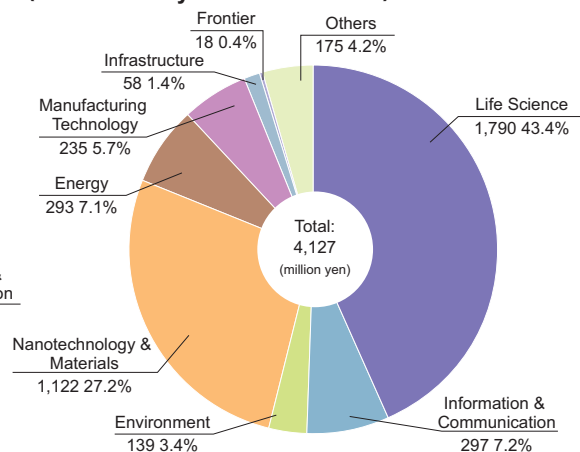

Cooperation with Industry

Organizational Cooperation

Tohoku University facilitates organized cooperation with private enterprises and research institutes, and promotes practical cooperation in all areas where mutual cooperation is possible, such as research and development, human resources development, and in its responsibilities to the regional community.

Agreement Concluded	Company/ Institute	Objective
January 19, 2006	Hitachi, Ltd.	Collaborative research and mutual exchange in the field of electricity, information, materials and mechanics.
January 31, 2006 February 20, 2014 revised	National Institute of Advanced Industrial Science and Technology (AIST)	Collaborative research in the field of environment, materials, information and telecommunication, and electronics, etc. In February, 2014, concluded an amendment and supplementary agreement to the existing cooperation agreement regarding Industry-University-Government Cooperation for reconstruction from the Great East Japan Earthquake.
February 21, 2006	National Institute of Radiological Sciences	Training professionals in advanced specialties of molecule imaging research PET (positron emission tomography).
July 27, 2006	Seiko Epson Corporation	Promotion of collaborative research, mutual exchange of researchers, education and development of human resources, and international student assistance for the advancement of international exchange.
December 26, 2006 December 26, 2011	Kahoku Shimpo Publishing Co.	Work together effectively and efficiently in the areas of research and investigation, event co-sponsorship and collaboration, human resource development, etc. while connecting the educational and research functions of Tohoku University and the news coverage and information service functions of Kahoku Shimpo.
January 31, 2007	77 Bank, Ltd.	Provide support and exchange information regarding Tohoku University-based start-ups; coordinate matching between Tohoku University's seeds and regional companies; and provide technical advice and promote exchange of human resources.
March 6, 2007	DOWA Holdings Co., Ltd.	Promote joint research and mutual exchange of researchers, foster young researchers, and establish mutual use of research institutes and facilities.
August 3, 2007	Japan Aerospace Exploration Agency (JAXA)	To develop collaborative research and to promote the education of scientists through interdisciplinary studies of cosmic and aeronautical science, including various fields such as bioscience.
July 25, 2008	Central Institute for Experimental Animals	Collaborative research in the field of life science, biological science, material science, psychology and social science, and the cultivation and interaction of human resources.
July 1, 2009	High Energy Accelerator Research Organization (KEK)	Promotion of cooperative research in the field of elementary particle/nuclear physics, physics/life science and accelerator science, and strengthening cooperative research systems.
March 9, 2009	National Institute for Fusion Science	Promotion of fusion reactor research, education and exchange of human resources.
April 14, 2009	Riken	To develop diverse academic fields such as theory and experiments, and the fusion of computational science and computer science; create innovations through computational science; foster human resources who will be active globally; and promote the exchange of faculty and researchers.
February 12, 2010	NTT, NTT East	Further expansion of coordinated cooperation in the fields of information and communications, extension and revitalization of educational and research activities, and promotion of interdisciplinary research and development.
June 4, 2010	Sumitomo Metal Mining Co., Ltd.	Further expansion of collaborative research, mutual exchange and human resource development in order to promote research relating to nonferrous metal materials.
July 26, 2011	Tokio Marine & Nichido Fire Insurance Co., Ltd.	Promotion of cooperation and collaboration in research and development, human resource development and other fields of mutual interests related to risk evaluation of earthquakes and tsunamis.
November 10, 2011	Sendai City, University of Tsukuba	Promotion of research and development of algal biomass capable of producing petroleum components from household wastewater, aiming for realization of a fuel production model and new circulation system.
November 22, 2011	IBM Japan, Ltd.	Promotion of cooperation and collaboration in research and development, human resource development and other fields of mutual interests related to risk evaluation of major earthquakes/tsunamis and disaster mitigation technologies.
January 19, 2012	National Institute of Information and Communications Technology	Effective and efficient promotion of research on information communication technologies to reinforce information communication networks and its disaster-proof applications towards creation of a more disaster-resilient society.
October 16, 2012	Japan Agency for Marine-Earth Science and Technology (JAMSTEC)	Promotion of cooperation and collaboration in the area of collaborative research and projects; mutual exchange of students and researchers and fostering human resource; Information exchange on academic materials and research reports etc.; utilization of facilities and equipment.
August 1, 2013	TOSHIBA CORPORATION	Foster cooperation and coordination in areas with potential synergy, such as research and development, human resources development etc. in research areas related to "Research and Development of Health Care Big Data."
November 12, 2013	National Institute for Materials Science (NIMS)	Contribute to the promotion of science and technology and societal development through cooperative research and development, shared use and management of research facilities, and personnel exchange etc. in material science fields.
December 18, 2013	Tohoku Regional Bureau Ministry of Land, Infrastructure and Transport	Promote and enhance cooperation and coordination to improve disaster protection functions, and facilitate sustainable development of local communities by building on the long-term trust fostered between the parties.

Cooperation with Community

The Science Café・Liberal Arts Salon

The Science Café provides an opportunity for everyone, including high school students and others, to chat over a cup of coffee with the scientists; listen to them talk about their studies, and to enjoy the fun of science and understand how it contributes to society.

Liberal Arts Salon is open to everyone to casually discuss various themes from liberal arts, such as familiar ones, or ones to excite your intellectual desire.

Tohoku University Innovation Fair 2014

Date	Program Content	Venue
January 28, 2014	Introductions and presentations were made of most-advanced and extraordinary research by the young researchers in the fields of manufacturing technology, medical devices, agriculture, nanotechnology/materials, environment/energy and information communication etc.	Sendai International Center



The Science Café

Extension Courses

Tohoku University is constantly making efforts to play the leading roles in educational and academic activities in the Tohoku region. Meeting the community's needs, it provides extension courses and public lectures for lifelong learning of citizens. In FY 2013, the University organized 91 extension courses including on-demand high school classes and 2 public lectures, which were well received in various academic fields. Tohoku University has continued these educational activities made understandable for the public to strengthen cooperation with the community and for the purpose of disseminating information. As a result of these activities Tohoku University has maintained its position as a well-respected university.

Shuyukai-Tohoku University Alumni Association

At the centenary celebrations in 2007, Tohoku University launched an overarching alumni association to include alumni associations from all faculties and departments. The association was given the name, 'Shuyukai'. This takes its origins from the university flower, the bush clover, and literally means friends of the bush clover.

The association currently consists of 6,000 university staff members, 150,000 alumni, and 18,000 students and their families. The association aims to promote interaction and exchange among its members, thus strengthening ties in Tohoku University community.

Fostering connections in the Tohoku University community

Tohoku University holds Home Coming Days as well as regional gatherings to provide alumni association members the opportunity to connect.

The Tohoku University 106th Anniversary Home Coming Day

Date: October 12th, 2013

Venue: Tohoku University Centennial Hall (Kawauchi Hagi Hall)

Talk by Japanese manga artist Hirohiko Araki, performances by student's associations, concert and Exhibitions entertained alumni.

At the concert, new alumni song "Midori-no-oka" was unveiled and sung for the first time.



Regional Exchange Meetings

- Kanto Regional Meeting

Date: July 15th, 2013

Venue: Sapia Tower, Tokyo

- Kansai Regional Meeting

Date: March 1st, 2014

Venue: Shin-Osaka Esaka Tokyu Inn



Shuyukai Premium Membership Meeting

Date: June 7th, 2014

Venue: Tohoku University Centennial Hall (Kawauchi Hagi Hall)

This event was held for student's parents to know about university's activities and supporting systems for the students. Approximately 400 participants enjoyed this event.



Katahira Campus Walking Map / Freshmen Newsletter

- Katahira Campus Walking Map.

The Katahira campus is known as the birthplace of Tohoku University, and houses monuments and historical buildings important to the history of the university. The walking map provides information on the whereabouts and background of these campus treasures.



- Freshmen Newsletter.

The Freshmen Newsletter contains stories on 15 students and alumni, and university president, Dr. Susumu Satomi. We hope this newsletter will serve as a unique peek into the lives of fellow Tohoku University people.



Tohoku University Fund

Foundation / Overview

Tohoku University founded, with your generous support to the “Tohoku University Foundation 100-Year Memorial Fund Raising Business”, the “Tohoku University Fund” on April 2008, and started its operation from 2010. The donated funds are used effectively for Tohoku University’s educational research activities.

○General Fund – Support Fund for all University Activities

Education and Research Support	Financial aid of education and research, and enhancement of campus environment.
Student Support	Enrichment of scholarships and environment for entering school and support of extracurricular student activities.
International Exchange / International Exchange Student Support	Support for study abroad programs and international exchange activities.
Cooperative Activities Between Industry-University-Government and Society	Support for the enhancement of industry-university-government cooperation, relations to graduates, and activities for the contribution to society.

○Special Fund – Support for Special Purposes

Earthquake Disaster Reconstruction Relief Fund (Special Fund)	Financial Aid for the students who suffered by The Great East Earthquake and Tsunami.
Aobayama New Campus Enhancement Fund	Development and maintenance of the Aobayama campus.

Main Projects

Tohoku University Fund Global Hagi Foreign Exchange Student Encouragement Award

To high-achieving Japanese students studying at partner universities overseas, a scholarship is awarded.



Encouragement Award for Extracurricular Activities

Student groups having outstanding results or contributing to the university and local communities are awarded.



Subsidizing projects by student groups

Subsidize projects planned by students across Non-sports Clubs, Sports Clubs and Public Relations Affair and projects contributing to societies or local communities.



Support for Tohoku University Study Abroad Program

Participants attend a 2-5week program during summer and spring vacations on scholarship.



Support for students pre-enrolled at Tohoku University on the High School Bridging Program

Pre-Enrolled at Tohoku University attends a 2week study program at The University of California Riverside campus on scholarship.



Support for alumni activity

Tohoku University and Alumni association “Syuyukai” are holding events in various places in Japan for graduates and parents of enrolled students.



University Consortia

APRU: Association of Pacific Rim Universities

APRU was established in 1997 with the aim of fostering cooperation in education and research contributing to the economic, scientific and cultural advancement, and has grown rapidly to become a reputable international organization of leading research universities in the Pacific Rim. It organizes various exchange programs under three thematic priorities within the Strategic Framework, and holds annual meetings for presidents and senior staff of the member universities to discuss and plan its future activities. It is now composed of 45 universities; Tohoku University joined it in 2008.

Starting April 2013, Tohoku University functions as a regional program hub for APRU's Multi-Hazards Program in the next three years. Through training programs, summer schools, workshops and other activities provided within its framework, we will take a leading role in proposing countermeasures against low frequency high-impact disasters, making further contributions.

<http://www.apru.org/>

AEARU: The Association of East Asian Research Universities

AEARU was established in 1996 with the aim of forming a forum for the presidents of leading research universities and carrying out mutual exchanges between the major universities in East Asia. Expectations are that this regional consortium, on the basis of common academic cultural backgrounds among member universities, will contribute not only to the development of higher education and research but also to the opening up of a new era leading to cultural economic and social progress in the region. It organizes workshops, student summer camps, student sports competitions and international symposia, promoting mutual exchanges of ideas and information and developing close bonds between the member universities. It is now composed of 17 universities from China (6), Japan (6), Korea (3) and Taiwan (2); Tohoku University joined it in 1998 and serves as a board member from January 2012.

<http://www.aearu.org/>

T.I.M.E.: Top Industrial Managers for Europe

T.I.M.E. was established in 1989 as an international network of leading higher educational institutions which specializes in engineering. Its door has been open for non-European institutions since 2005 and Tohoku University was accepted as the first Asian member together with Keio University in 2007. It is now composed of 53 member institutions from 20 countries. Its main focus is on master-level Double Degree Programs and it now has over 2,500 bilingual, bicultural engineer graduates. T.I.M.E. launches other innovative exchange programs through task forces formed by member institutions to foster internationally competitive engineers for tomorrow's world.

<https://www.time-association.org/>

HeKKSaGOn : A network of six leading universities from Japan and Germany: Heidelberg, Kyoto, Karlsruhe, Tohoku (in Sendai), Göttingen, Osaka – network

The Japanese-German University Consortium HeKKSaGOn founded in 2010 is a bilateral university network composed of three Japanese and three German major universities with the aim to promote exchange between Japan and Germany through activities such as research staff/student exchange, joint research, workshops and summer schools. The Japanese member universities are Kyoto University, Tohoku University and Osaka University, and the German member universities are Heidelberg University, Karlsruhe Institute of Technology and the University of Göttingen.

RENKEI: Japan-UK Research and Education Network for Knowledge Economy Initiatives

RENKEI, the Japan-UK Research and Education Network for Knowledge Economy Initiatives, is a bilateral consortium that was formed in 2012 by leading universities from Japan and the UK under the support of the British Council. Its aim is to encourage knowledge transfer and research collaboration not only between the two countries but also between the higher education and industry sector. The participating universities in RENKEI are forming pilot projects for collaboration in three main areas: technology and knowledge exchange with industry, student mobility, and universities' social engagement. RENKEI is now composed of 12 universities from Japan (6) and the UK (6).

Students Exchange Programs

Tohoku University Junior Year Program in English (JYPE)

The main purpose of this program is to offer international students an opportunity to take science, engineering, and agricultural science courses at Tohoku University, without having to attain proficiency in the Japanese language that would be necessary when taking the same courses in Japanese. All lectures are held in English and the course awards the same credits as equivalent courses offered in Japanese.

The core (required) course of this program is the Individual Research Training course, where students will research, with the support of research groups to which the students are assigned, in a current topic that is related to their field of studies.

The program also offers courses on the Japanese language, culture and society aimed at promoting understanding of Japan's language and its social customs. Cultural and intellectual exchange with professors and students is an integral part of this program and will be accomplished through class work as well as participation in the activities of research groups.

The one-year course commences on October 1st admitting approximately 30 students. Applicants are recommended to take the one-year course, since most classes are designed for one full year. However, some students are admitted to a 6-month course if requested.

<https://www.cefix.insc.tohoku.ac.jp/ASEP/JYPE/index.html>

Students Exchange Programs

Cooperative Laboratory Study Program (COLABS)

COLABS is a graduate-level research-oriented intensive exchange program. It provides an opportunity for international students from partner universities to undergo scientific research training in assigned laboratories. They also take essential education courses taught in English at Tohoku University. The program offers a wide range of research topics in all fields of natural science. COLABS encourages students to conduct research in new and interdisciplinary scientific fields.

<https://www.cefix.insc.tohoku.ac.jp/ASEP/COLABS/index.html>

Tohoku University International Program in Liberal Arts (IPLA)

IPLA provides an opportunity for students at our partner institutions to study a variety of Liberal Arts classes taught in English, including Economics, Management, Education, Law, History, and Literature at Tohoku University, Japan.

The program also offers Japanese language and culture classes in order to assist students in understanding Japanese language and customs. Along with these classes, participating students will take liberal education classes offered in English. Students who have attained adequate Japanese proficiency may take advanced Japanese language classes taught in Japanese or regular classes with Japanese students.

Cultural and intellectual exchange with Japanese students is an important part of the program and is achieved through group activities and interaction with local Japanese students, both in classes and in extracurricular activities.

<http://www.insc.tohoku.ac.jp/cms/ipla/>

Double Degree Program with Overseas Institutions

Tohoku University is conducting master's level double degree programs with elite institutes of higher education in France, Sweden, and China to nurture human resources who could contribute to the advancement of the global society. In fiscal year (FY) 2006, the Écoles Centrale Group (composed of five Écoles Centrale [Lille, Lyon, Marseille, Nantes, Paris]) and the Institut National des Sciences Appliquées de Lyon (INSA-Lyon) became our program partners in France, both of which are grandes écoles, leading institutes which attract top students from France and other countries around the world, offering the finest in education. KTH (Royal Institute of Technology), Sweden and Tohoku University signed their MOU for Double Degree program in March, 2009. KTH is a leading technical institution in Europe and conducts extensive international student exchange. Our partner in China is Tsinghua University, an institute of higher learning which is presently attracting much international attention. The Double Degree Programs of Tohoku University deal with the fields of science, engineering, agricultural science, information sciences, and environmental studies.

Summer Programs

Tohoku University Science Summer Program (TSSP)

TSSP is a summer program designed for undergraduates majoring in science and engineering from partner universities. The main feature of TSSP is our cutting edge lecture series in advanced science and engineering. It aims to provide students with insight on what world society needs based on advanced science and technology in the future and how they can contribute to society through research.

Tohoku University Engineering Summer Program (TESP)

TESP is designed to inspire graduate level (MSc and PhD) students or young professionals in the fields of Engineering. This program started in 2010. In 2014 the program provides a series of lectures and hands-on activities on the advanced topics of Robotics. In addition, the program includes various activities that expose the participants to Japanese culture and enrich their academic experience and network.

Tohoku University Japanese Program (TUJP)

TUJP is a newly launched program in 2013 for undergraduates who have strong interest in Japanese language and culture. We offer three levels of Japanese language course (for beginner, intermediate, and advanced) and related lectures. In addition, to know Japan and Tohoku well it provides some practical trainings on Japanese culture, site visit, home stay and volunteer activities in 3.11 disaster affected area.

Special Japanese Language Program for International Students and Scholars

This program is open to the international students and scholars at Tohoku University. It aims to improve the students' ability in practical Japanese and basic academic skills in Japanese and to help them adapt to their new living environments.

Project for Establishing University Network for Internationalization-Global 30-

The "Project for Establishing University Network for Internationalization -Global 30-" was enacted by the Ministry of Education, Culture, Sports, Science and Technology in 2009 to support a government plan to increase the number of incoming international students to 300,000 by 2020. As a selected Global 30 core university, Tohoku University launched a program called "Future Global Leadership (FGL)" which aims to produce students who possess an international perspective, high-level of education and specialist knowledge, and solid research practical skills, and to foster leaders who will be active on global scale.

16 Courses Taught in English (3 undergraduate level and 13 graduate level)

Advanced Molecular Chemistry Course (AMC)

Fields of Study: Organic Chemistry, Inorganic Chemistry, Analytical Chemistry, Physical Chemistry, Polymer Chemistry, Biochemistry, Materials Science

Degree: Bachelor of Science **URL:** <http://www.sci.tohoku.ac.jp/amc/> **Inquiries:** amc@m.tohoku.ac.jp

Applied Marine Biology (AMB)

Fields of Study: Ecology, Physiology, Biochemistry, Molecular Biology, Genetics

Degree: Bachelor of Agriculture **URL:** <http://www.agri.tohoku.ac.jp/amb/> **Inquiries:** kokusai@bios.tohoku.ac.jp

International Mechanical and Aerospace Engineering Course-Undergraduate (IMAC-U)

Fields of Study: Fluid Dynamics, Thermal Engineering, Materials Engineering, Micro/nanotechnologies, Aerospace Engineering, Robotics, Biomedical Engineering, Information Science, Quantum Science and Energy, Environmental Studies, etc.

Degree: Bachelor of Engineering **URL:** <http://g30.eng.tohoku.ac.jp/imac/> **Inquiries:** imac-u@mech.tohoku.ac.jp

International Doctoral Program in Engineering, Information Sciences, Environmental Studies and Biomedical Engineering (EISEBE)

Fields of Study: Environmental Engineering, Information and Communications, Medical Engineering, Energy, Materials, Biomedical Engineering

Degree: Doctor of Engineering, Doctor of Information Sciences, Doctor of Environmental Studies, Doctor of Biomedical Engineering

URL: <http://www.uni.international.mext.go.jp/course/detail/15> **Inquiries:** eng-in@bureau.tohoku.ac.jp

International Graduate Program for Advanced Science (IGPAS)

Fields of Study: Mathematics, Physics, Astronomy, Geophysics, Chemistry, Earth Science

Degree: Master of Science/ Doctor of Science **URL:** <http://www.sci.tohoku.ac.jp/english/igpas/>

Inquiries: direct@mail.sci.tohoku.ac.jp

International Post-Graduate Program in Human Security (IPHS)

Fields of Study: Food and Agriculture, Public Health, Environment, Society

Degree: Master of Agricultural Science/ Doctor of Agricultural Science, Master of Medicine, Master of International Cultural Studies/ Doctor of International Cultural Studies, Master of Environmental Studies/ Doctor of Environmental Studies, Master of Interdisciplinary Studies

URL: <http://human-security.jp/> **Inquiries:** human_security@bureau.tohoku.ac.jp

International Program for Environmental Sustainability Science (IPESS)

Fields of Study: development of "Sustainability Sciences" involving advanced high-technology and policy planning and management

Degree: Master of Environmental Studies/ Doctor of Environmental Studies, Master of Interdisciplinary Studies, Doctor of Philosophy

URL: <http://www.kankyo.tohoku.ac.jp/g30/outline.htm> **Inquiries:** kyomu@mail.kankyo.tohoku.ac.jp

International Mechanical and Aerospace Engineering Course-Graduate (IMAC-G)

Fields of Study: Mechanical Systems and Design, Nanomechanics, Aerospace Engineering, Bioengineering and Robotics, Quantum Science and Energy Engineering

Degree: Master of Engineering/ Doctor of Philosophy (Engineering) **URL:** <http://g30.eng.tohoku.ac.jp/imac/graduate/>

Inquiries: imac-g@mech.tohoku.ac.jp



Development of a prototype robot for future lunar/planetary exploration at Space Robotics Lab led by Prof. Kazuya Yoshida (IMAC)



International students' lounge at the Graduate School of Economics and Management

International Materials Science and Engineering Master Course (IMSE)

Fields of Study: Metallurgy, Materials Science, Materials Processing

Degree: Master of Engineering **URL:** <http://g30.eng.tohoku.ac.jp/imse/> **Inquiries:** eng-in@bureau.tohoku.ac.jp

Global Program in Economics and Management (GPEM)

Fields of Study: Asian Economy, Economic History, Political Economy, International Finance, Comparative Economics History, Macroeconomics, Econometrics, Global Business History, Japanese Business History, Nonprofit Organizations, Comparative Management, Decision Making, Corporate Finance, etc.

Degree: Masters of Economics, Masters of Management, Ph.D. in Economics, or Ph. D. in Management

URL: <http://www.econ.tohoku.ac.jp/econ/english/IPEM/index.htm> **Inquiries:** ipem@econ.tohoku.ac.jp

Information Technology and Science Course (ITSC)

Fields of Study: Computation Science, Software Science, Firmware Science, Computer Architecture, VLSI System, Communication Theory, Information Security, Information Processing Algorithms, Intelligent Systems, Intelligent Robotics, Communication Technology, Information Networks, etc.

Degree: Master of Information Sciences **URL:** <http://www.is.tohoku.ac.jp/index-e.html>

Inquiries: is-kyom@bureau.tohoku.ac.jp

Interface Oral Health Science Course (IOHS)

Fields of Study: Integration of Molecular Biology, Cellular Biology, Microbiology, Immunology, Materials Science, Biomechanics, Social Science, etc.

Degree: Doctor of Philosophy (Dental Science) **URL:** <http://www.dent.tohoku.ac.jp/english/>

Inquiries: den-kyom@bureau.tohoku.ac.jp

International Course of Life Sciences (ICLS)

Fields of Study: Biomolecular Sciences, Developmental Biology and Neurosciences, Environmental Life Sciences

Degree: Master of Life Sciences/ Doctor of Philosophy (Life Sciences)

URL: <http://www.lifesci.tohoku.ac.jp/en/outline/related-projects-centers/> **Inquiries:** lif-kyom@bureau.tohoku.ac.jp

International Graduate Program in Language Sciences (IGPLS)

Fields of Study: Linguistics, Applied Linguistics, Brain Science

Degree: Master of Arts (International Cultural Studies) / Doctor of Philosophy (International Cultural Studies)

URL: <http://www.intcul.tohoku.ac.jp/ls/> **Inquiries:** int-kkdk@bureau.tohoku.ac.jp

Basic Medicine Course (BMC)

Fields of Study: Basic Medicine, Molecular Biology, Immunology, Biochemistry and Physiology

Degree: Master of Medical Science **URL:** <http://www.med.tohoku.ac.jp/english/>

Inquiries: m-daigakuin@bureau.tohoku.ac.jp

Network Medicine Course (NMC)

Fields of Study: Biomedical Sciences and Network Medicine

Degree: Doctor of Philosophy (Medical Science) **URL:** <http://www.med.tohoku.ac.jp/english/>

Inquiries: m-daigakuin@bureau.tohoku.ac.jp



Undergraduate course



Orientation for FGL program

Housing Support

Tohoku University offers housing support for international students at the Student Exchange Division. In addition, there are university dormitories called "International House Sanjo 1", "International House Sanjo 2", "International House Higashi-Sendai", "University House Sanjo" and "University House Katahira" for international students where they can experience multi-cultural experience from various countries.

Academic Exchange Agreements with Foreign Institutions

University Level Agreements

Total of 190 institutions

Austria

- * Global Education for European Engineers and Entrepreneurs (GE4)
- * Universität Wien

Belgium

- Belgian Nuclear Research Centre

Finland

- * Aalto University
- * Tampere University of Technology
- * University of Oulu

France

- * École Centrale de Lille
- * École Centrale de Lyon
- * École Centrale de Marseille
- * École Centrale de Nantes
- * École Centrale de Paris
- * École des Mines d'Albi-Carmaux
- * École Nationale Supérieure des Mines de Saint-Étienne
- * École Normale Supérieure de Lyon
- * École Polytechnique
- * Institut d'Études Politiques de Lyon
- * Institut National des Sciences Appliquées de Lyon
- * Institut Polytechnique de Bordeaux
- * Université Bordeaux 1
- * Université de Grenoble
- Université de Lyon
- * Université de Rennes 1
- * Université de Strasbourg
- * Université de Technologie Compiègne
- * Université Lumière Lyon 2
- * Université Pierre et Marie Curie
- * Université Rennes 2 Haute Bretagne

Germany

- * Georg-August-Universität
- * Johannes Gutenberg-Universität Mainz
- * Karlsruher Institut für Technologie
- * Rheinisch-Westfälische Technische Hochschule Aachen
- * Ruprecht-Karls-Universität Heidelberg
- * Technische Universität Berlin
- * Technische Universität Chemnitz
- * Technische Universität Darmstadt
- * Technische Universität Dortmund
- * Technische Universität Dresden
- * Technische Universität Kaiserslautern
- * Technische Universität München
- * Universität des Saarlandes
- * Universität Paderborn
- Deutsches Zentrum für Luft- und Raumfahrt e.V.

Italy

- * Politecnico di Milano
- * Politecnico di Torino
- * Università degli Studi di Firenze
- * Università degli Studi di Napoli Federico II
- Università degli Studi di Roma "La Sapienza"
- * Università degli Studi di Verona

Netherlands

- * University of Groningen

Poland

- Institute of Catalysis and Surface Chemistry, Polish Academy of Sciences

Russia

- Far Eastern Branch of Russian Academy of Sciences
- * Far Eastern Federal University
- * Lobachevsky State University of Nizhni Novgorod
- * Lomonosov Moscow State University
- * Novosibirsk State University
- Siberian Branch of the Russian Academy of Sciences

Spain

- * University of Granada
- * Universidad de Valladolid

Switzerland

- * École Polytechnique Fédérale de Lausanne
- * Eidgenössische Technische Hochschule Zürich

Sweden

- * Chalmers University of Technology
- * KTH Royal Institute of Technology
- * Stockholm University
- * Umeå University
- * Uppsala University

United Kingdom

- Imperial College London
- The London School of Economics and Political Science, University of London
- The School of Oriental and African Studies, University of London
- The University of Nottingham
- * The University of Sheffield
- The University of York
- University College London

Ukraine

- * National Technical University of Ukraine "Kyiv Polytechnic Institute"

Morocco

- * Université Mohammed V-Agdal

South Africa

- * The University of KwaZulu-Natal

Iran

- * University of Tehran

Turkey

- * Istanbul Technical University

China

- * Beihang University
- * Beijing University of Posts and Telecommunications
- * Beijing University of Technology
- * China University of Geosciences (Wuhan)
- Chinese Academy of Social Sciences
- * Chongqing University
- * City University of Hong Kong
- * Dalian University of Technology
- * Dongbei University of Finance and Economics
- * East China Normal University
- * Fudan University
- * Huazhong University of Science & Technology
- * Jilin University
- * Lanzhou University
- * Nanjing University
- * Nanjing University of Aeronautics and Astronautics
- * Northeastern University
- * Ocean University of China
- * Peking University
- * Shanghai Jiao Tong University
- * Shanghai Ocean University
- * Shanghai University
- * Southeast University
- * The Hong Kong University of Science and Technology
- * Tianjin University
- * Tongji University
- * Tsinghua University, Beijing
- * University of Science and Technology Beijing
- * University of Science and Technology of China
- * Wuhan University of Technology
- * Xiamen University
- * Xi'an Jiaotong University
- * Yangzhou University
- * Zhejiang University

India

- * Indian Institute of Science
- * Indian Institute of Technology Bombay

Indonesia

- * Bogor Agricultural University
- * Gadjah Mada University
- * Institut Teknologi Bandung
- * Universitas Indonesia

Mongolia

- * Mongolian University of Science and Technology
- The Mongolian Academy of Sciences

(as of August 2014)

Singapore

- * National University of Singapore

South Korea

- * Changwon National University
- * Chonbuk National University
- * Chosun University
- * Chung-Ang University
- * Chungnam National University
- * Dong-eui University
- * Gwangju Institute of Science and Technology
- * Kongju National University
- * Kookmin University
- * Korea Advanced Institute of Science and Technology (KAIST)
- * Korea University
- * Kyung Hee University
- * Kyungpook National University
- * Pohang University of Science and Technology (POSTECH)
- * Pukyong National University
- * Pusan National University
- * Seoul National University
- * Sogang University
- * Sungkyunkwan University
- * Yeungnam University
- * Yonsei University

Taiwan

- * National Cheng Kung University
- * National Chengchi University
- * National Chiao Tung University
- * National Chung Cheng University
- * National Chung Hsing University
- * National Taiwan Ocean University
- * National Taiwan University
- * National Tsing Hua University, Hsinchu
- * Soochow University

Thailand

- * Asian Institute of Technology
- * Chiang Mai University
- * Chulalongkorn University
- * King Mongkut's Institute of Technology Ladkrabang
- * King Mongkut's Institute of Technology Thonburi
- * Suranaree University of Technology
- * Thammasat University

Vietnam

- * Foreign Trade University
- * Vietnam National University, Hanoi

Australia

- * The Australian National University
- * The University of New South Wales
- * The University of Sydney

New Zealand

- * The University of Auckland

Canada

- * University of Ottawa
- * University of Waterloo

United States of America

- * Colorado School of Mines
- * Harvard University
- * Institute of International Education
- * National Institutes of Health of the Department of Health and Human Services
- * Pennsylvania State University
- * Purdue University
- * Syracuse University
- * Temple University
- * Texas A&M University
- * University at Albany, State University of New York
- * University of Alaska
- * University of California, Berkeley
- * University of California, Davis
- * University of California, Irvine
- * University of California, Los Angeles
- * University of California, Merced
- * University of California, Riverside
- * University of California, San Diego
- * University of California, San Francisco
- * University of California, Santa Barbara
- * University of California, Santa Cruz
- * University of Hawai'i at Mānoa
- * University of Washington

Venezuela

- * Universidad Simón Bolívar

International Organization

- ITER International Fusion Energy Organization

(* indicates institutions which agree upon a mutual application, matriculation and tuition waivers for students from the partner institution.)

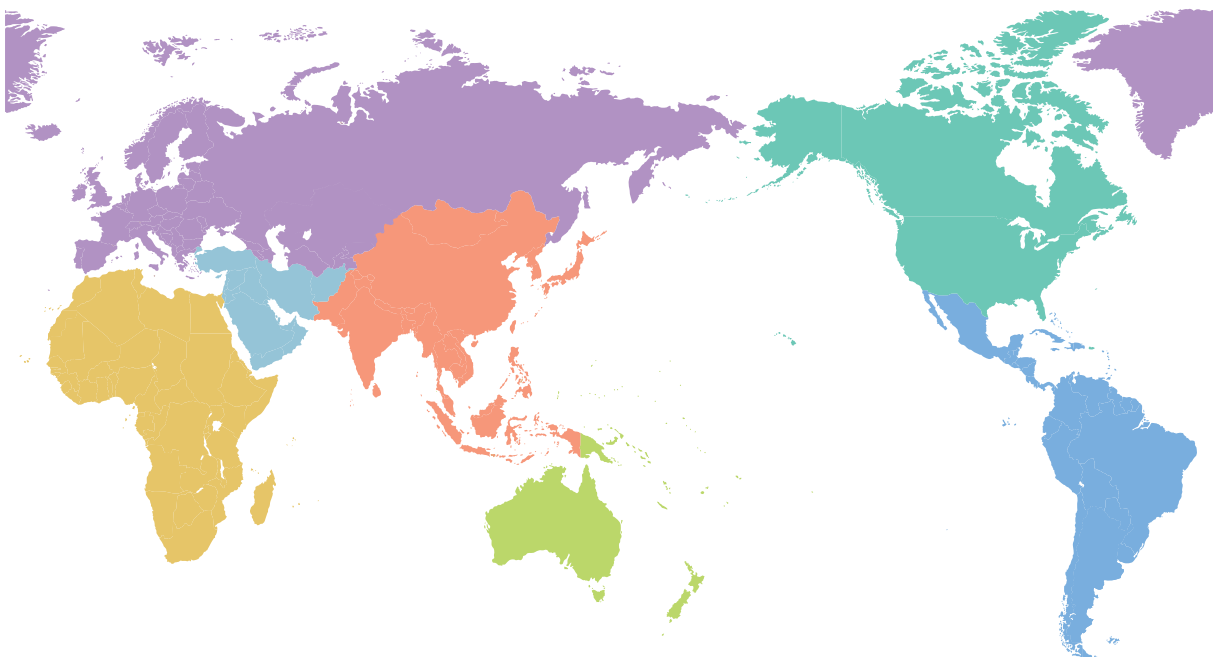

Academic Exchange Agreements with Foreign Institutions

Department Level Agreements

47 countries and Regions, 359 institutions

Areas	Country / Region	Institution	Department	Year
Asia	Bangladesh (1)	University of Dhaka, Faculty of Biological Science	Graduate School of Agricultural Science / Faculty of Agriculture	2014/04/27
	China (66)	Beihang University, School of Materials Science and Engineering	Institute for Materials Research	2005/11/25
		Beijin Normal University, Faculty of Education	Graduate School / Faculty of Education	2013/05/08
		Beijing Hospital	Graduate School / School of Medicine	1994/11/16
		China Medical University	Graduate School / School of Medicine	1982/09/29
		* China University of Geosciences, Faculty of Earth Sciences	Graduate School / School of Science	2011/04/29
		China University of Geosciences, Faculty of Material Science & Chemistry Engineering	Institute for Materials Research	2010/07/07
		Chinese Academy of Sciences, Changchun Institute of Optics, Fine Mechanics and Physics	Institute of Multidisciplinary Research for Advanced Materials	2000/12/26
		* Chinese Academy of Sciences, Institute of Chemistry	Graduate School / School of Engineering	2006/11/06
		Chinese Academy of Sciences, Institute of Chemistry	Advanced Institute for Material Research	2010/04/12
		Chinese Academy of Sciences, Institute of Metal Research	Institute for Materials Research	1997/11/26
		* Chinese Academy of Sciences, Institute of Physics	Institute for Materials Research	1993/02/17
		Chinese Academy of Sciences, Institute of Physics	Institute of Fluid Science	2001/05/21
		Chinese Academy of Sciences, Institute of Semiconductors	Research Institute of Electrical Communication	2007/04/12
		Chinese Academy of Sciences, Institute of Solid State Physics	Institute for Materials Research	1985/01/01
		Chinese Academy of Sciences, Shanghai Institute of Ceramics	Institute for Materials Research	1998/12/03
		Chinese Academy of Sciences, Shanghai Institute of Organic Chemistry	Graduate School of Agricultural Science / Faculty of Agriculture	2005/06/07
		Chinese Academy of Social Sciences, Institute of Law	Graduate School / School of Law	2003/07/03
		* Chongqing University of Technology, Chongqing Institute of Automobile	Institute of Fluid Science	2012/07/09
		Dalian Stomatological Hospital	Graduate School / School of Dentistry	2013/04/01
		* Dalian University of Technology, Graduate School	Graduate School / School of Engineering	2000/06/12
		Dalian University of Technology, School of Materials Science and Engineering	Institute for Materials Research	2005/10/07
		Dongbei University of Finance and Economics, School of Accounting	Graduate School of Economics and Management / Faculty of Economics	2005/05/01
		* East China Normal University, School of Education Science	Graduate School / Faculty of Education	2013/11/29
		* East China Normal University, School of Psychology and Cognitive Science	Graduate School / Faculty of Education	2013/11/29
		* East China University of Science and Technology, School of Mechanical and Power Engineering	Graduate School / School of Engineering	2010/07/25
		Fujian Medical University School of Stomatology	Graduate School / School of Dentistry	2013/04/01
		Guang Dong Institute of Ethnic and Religious Studies	Center for Northeast Asian Studies	2001/06/25
		Hangzhou Normal University	Graduate School / Faculty of Education	2013/03/29
		* Harbin Institute of Technology	Graduate School / School of Engineering	1996/08/03
		Harbin Institute of Technology, School of Computer Science & Technology	Graduate School of Information Sciences	2010/07/05
		* Harbin Medical University	Graduate School / School of Medicine	2000/06/21
		* Hebei United University	Graduate School / School of Engineering	2009/02/20
		Huaqiao University, College of Material Science and Engineering	Institute of Multidisciplinary Research for Advanced Materials	2001/06/05
		* Hunan University, College of Finance and Statistics	Graduate School of Economics and Management / Faculty of Economics	2009/04/26
		Inner Mongolia Normal University, Mongolia Study Institute	Center for Northeast Asian Studies	2008/04/01
		Inner Mongolia University, School of Mongolian Studies	Center for Northeast Asian Studies	2008/09/22
		Liaoning Cancer Hospital and Liaoning Cancer Institute	Institute of Development, Aging and Cancer	1998/12/07
		Minzu University of China, the Department of Mongolian Language and Literature	Center for Northeast Asian Studies	2014/02/25
		* Nanjing Normal University, School of Education Science	Graduate School / Faculty of Education	2010/11/25
		* Nanjing University, School of Chemistry and Chemical Engineering	Graduate School / School of Science	2014/03/28
		Northeastern University	Graduate School / School of Engineering	1981/11/23
		Northeastern University	Institute of Multidisciplinary Research for Advanced Materials	1981/11/23
		* Ocean University of China, Fisheries College	Graduate School of Agricultural Science / Faculty of Agriculture	2001/12/25
		Peking University, Center for Nanoscale Science and Technology	Institute of Multidisciplinary Research for Advanced Materials	1998/11/05
		Peking University, Center of Japanese Studies	Graduate School / Faculty of Education	1999/05/18
		Renmin University of China, School of Business	Graduate School of Economics and Management / Faculty of Economics	2004/10/14
		* Renmin University of China, School of Public Administration	Graduate School of Information Sciences	2008/10/27
		* Shanghai Jiao Tong University	Graduate School of Environmental Studies	2013/11/12
		* Shanghai Ocean University	Graduate School of Agricultural Science / Faculty of Agriculture	2002/10/31
		Sichuan University, West China School of Stomatology	Graduate School / School of Dentistry	2006/09/28
		Sichuan University, West China School of Pharmacy	Graduate School of Pharmaceutical Sciences / Faculty of Pharmacy and Pharmaceutical Sciences	2010/02/17
		* Southeast University, School of Economics and Management	Graduate School of Economics and Management / Faculty of Economics	2010/07/27

(as of June 2014)

Areas	Country / Region	Institution	Department	Year
Asia	China	Southwest University, Faculty of Psychology	Institute of Development, Aging and Cancer	2012/11/05
		The Hong Kong University of Science and Technology	Institute for Materials Research	1996/10/01
		The Hong Kong University of Science and Technology, School of Science	Advanced Institute for Material Research	2010/04/01
		* The University of Hong Kong, Li Ka Shing Faculty of Medicine	Graduate School / School of Medicine	2013/11/01
		Tianjin Medical University, Dental College and Dental Hospital	Graduate School / School of Dentistry	2010/07/08
		Tianjin University, School of Materials Science and Engineering	Institute for Materials Research	2006/07/21
		Tourism College of Inner Mongolia Normal University	Center for Northeast Asian Studies	2011/09/28
		Tsinghua University	Institute for Materials Research	1994/08/10
		Tsinghua University, Department of Hydraulic and Hydropower Engineering	Institute of Fluid Science	1993/09/20
		* University of Electronic Science and Technology of China	Graduate School / School of Engineering	2009/06/22
		Wuhan University of Technology	Institute for Materials Research	1994/05/13
		* Xi'an University of Architecture and Technology, School of Environmental and Municipal Engineering	Graduate School of Environmental Studies	2013/12/19
		* Xidian University	Graduate School / School of Engineering	1999/08/12
	Zhengzhou University, College of Materials Engineering	Institute of Multidisciplinary Research for Advanced Materials	2003/06/16	
	India (2)	National Chemical Laboratory, Pune	Graduate School / School of Engineering	1999/04/28
		* Indian Institute of Technology Madras	Graduate School / School of Engineering	2013/12/16
	Indonesia (9)	Gadjah Mada University, Faculty of Agriculture	Graduate School of Environmental Studies	2014/06/11
		* Indonesian Institute of Sciences	Graduate School / School of Engineering	2006/03/14
		* Institute of Technology Bandung (ITB)	Graduate School / School of Engineering	2000/03/24
		Institute of Technology Bandung (ITB)	Graduate School of Environmental Studies	2008/01/17
		* Padjadjaran University, Faculty of Mathematics and Natural Sciences	Graduate School / School of Engineering	2011/01/31
		Padjadjaran University, Faculty of Medicine	Graduate School / School of Medicine	2012/02/03
		* Padjadjaran University, Graduate School	Graduate School of Agricultural Science / Faculty of Agriculture	2010/03/18
		* Sepuluh Nopember Institute of Technology (ITS)	Graduate School / School of Engineering	2006/12/21
		* University of Brawijaya, Faculty of Mathematics and Natural Sciences	Graduate School / School of Science	2013/11/17
	Malaysia (1)	Monash University Sunway Campus	Graduate School of Biomedical Engineering	2014/01/06
	Mongolia (3)	* Mongolian Academy of Medical Sciences	Graduate School / School of Medicine	2010/03/24
		* Mongolian State University of Agriculture	Graduate School of Agricultural Science / Faculty of Agriculture	2013/02/28
		Mongolian University of Science and Technology, Geoscience Center	Center for Northeast Asian Studies	2000/10/02
	Philippines (3)	* Mindanao State University, Iligan Institute of Technology (MSU-IIT)	Graduate School / School of Engineering	1999/09/09
		Research Institute for Tropical Medicine	Graduate School / School of Medicine	2013/01/25
		San Lazaro Hospital	Graduate School / School of Medicine	2003/09/17
	Singapore (4)	* Nanyang Technological University, College of Engineering	Graduate School / School of Engineering	2010/10/12
		Nanyang Technological University, School of Mechanical and Aerospace Engineering	Institute of Fluid Science	2000/04/14
		Singapore Institute of Manufacturing Technology	Institute for Materials Research	2005/05/06
		Temasek Polytechnic	Institute of Development, Aging and Cancer	2013/07/15
	South Korea (40)	Changwon National University, Institute for Basic Science	Institute for Materials Research	2004/04/09
		Chonnam National University, School of Dentistry	Graduate School / School of Dentistry	1991/08/30
		* Chonnam National University, College of Engineering	Graduate School / School of Engineering	2007/11/12
		Chungbuk National University, College of Pharmacy	Graduate School of Pharmaceutical Sciences / Faculty of Pharmaceutical Sciences	1998/11/23
* Chungnam National University, College of Engineering		Graduate School / School of Engineering	2000/07/20	
Dong-eui University, Research Center for Electronics Ceramics		Institute for Materials Research	2002/05/31	
* Dongguk University, College of Liberal Arts		Graduate School / Faculty of Arts and Letters	2012/07/04	
Hannam University, Institute of Hybrid Materials for Information and Biotechnology		Institute of Multidisciplinary Research for Advanced Materials	2003/01/17	
Hanyang University, Ceramic Material Research Institute		Institute for Materials Research	1999/05/13	
* Hanyang University, College of Engineering and Graduate School		Graduate School / School of Engineering	2007/01/09	
* Hanyang University, College of Engineering Science		Institute of Fluid Science	2012/04/03	
Inha University, College of Engineering		Institute for Materials Research	2000/06/21	
Jeju National University, College of Agriculture		Graduate School of Agricultural Science / Faculty of Agriculture	1984/08/07	
* Konkuk University, Graduate School, College of Engineering, College of Architecture, College of Information and Telecommunications, College of Life and Environmental Science		Graduate School / School of Engineering	2010/07/22	
* Kookmin University, College of Social Sciences	Graduate School / School of Law	2004/07/22		
Korea Advanced Institute of Science and Technology, Electronic Components Materials Design Education Center (EMDEC)	Institute for Materials Research	2000/05/11		
Korea Institute of Science and Technology	Institute for Materials Research	1989/11/15		
Korea Maritime University, College of Engineering	Institute for Materials Research	2009/04/15		

(* indicates institutions which agree upon a mutual application, matriculation and tuition waivers for students from the partner institution.)

Academic Exchange Agreements with Foreign Institutions

Department Level Agreements

Areas	Country / Region	Institution	Department	Year
Asia	South Korea	Korea University, Center for Japanese Studies	Center for Northeast Asian Studies	2008/04/25
		Korea University, Chinese Studies Institute	Center for Northeast Asian Studies	2008/04/25
		Korea University, College of Education	Graduate School / Faculty of Education	2011/12/10
		Korea University, Division of Materials Science and Engineering, College of Engineering	Institute for Materials Research	2005/11/26
		Korean Institute of Industrial Technology, Gwangju Research Center	Graduate School of Environmental Studies	2006/02/24
		Myongji University, Graduate School of Social Education	Graduate School / Faculty of Education	2000/03/17
		Pohang University of Science & Technology (POSTECH), World Class University(WCU): Division of Advanced Materials Science (AMS)	Advanced Institute for Material Research	2010/03/27
		* Pukyong National University	Graduate School / School of Engineering	1995/02/13
		Pusan National University, Institute for Materials Technology	Institute for Materials Research	2007/02/26
		Pusan National University, Research Institute of Industrial Technology	Institute for Materials Research	1996/10/28
		Research Institute of Industrial Science and Technology (RIST)	Institute for Materials Research	1996/04/21
		* Seoul National University, College of Education	Graduate School / Faculty of Education	2014/03/28
		Soule National University, College of Natural Sciences	Institute for Materials Research	1993/07/14
		Seoul National University, School of Mechanical and Aerospace Engineering	Institute of Fluid Science	2013/6/20
		Sunchon National University, College of Life Science and Natural Resources	Graduate School of Life Science	2002/08/07
		* Sungkyunkwan University, College of Engineering	Institute of Fluid Science	2008/04/17
		Sungkyunkwan University, Department of Metals and Materials Engineering	Institute for Materials Research	2000/06/20
		Sungkyunkwan University, Advanced Materials & Process Research Center for IT	Institute of Multidisciplinary Research for Advanced Materials	2003/06/09
		* Woosong University, College of Health and Welfare	Graduate School / Faculty of Education	2010/04/23
		* Woosong University, College of Health and Welfare	Graduate School / School of Medicine	2007/08/06
		Yonsei University, Atomic Scale Surface Science Research Center	Institute for Materials Research	1996/11/14
		* Yonsei University, College of Engineering	Graduate School / School of Engineering	1999/08/24
		Taiwan (30)	Academia Sinica, Institute of Chinese Literature and Philosophy	Graduate School / Faculty of Arts and Letters
	Academia Sinica, Institute of Earth Sciences		Graduate School / School of Science	2008/12/04
	Academia Sinica, Institute of History and Philology		Graduate School / Faculty of Arts and Letters	2003/08/05
	Academia Sinica, Institute of Physics		Cyclotron and Radioisotope Center	2008/02/27
	Academia Sinica, Institute of Sociology		Graduate School / Faculty of Arts and Letters	2013/04/15
	* Chang Gung University, College of Engineering		Institute of Fluid Science	2011/07/20
	* Fu Jen Catholic University, College of Foreign Languages		Graduate School / Faculty of Arts and Letters	2008/12/24
	Industrial Technology Research Institute, Information and Communications Research Laboratories		Research Organization of Electrical Communication	2013/11/22
	Industrial Technology Research Institute, Materials and Chemical Research Laboratories		Institute for Materials Research	2002/10/29
	Industrial Technology Research Institute Southern Region Campus		Graduate School / School of Engineering	2010/01/25
	Industrial Technology Research Institute Southern Region Campus		Institute of Multidisciplinary Research for Advanced Materials	2009/11/27
	* Kainan University, School of Informatics		Graduate School of Information Sciences	2009/05/05
	* Kaohsiung University, College of Humanities and Social Sciences		Graduate School / Faculty of Arts and Letters	2012/04/01
	National Applied Research Laboratories, National Nano Device Laboratories		Institute of Fluid Science	2004/07/21
	National Applied Research Laboratories, National Nano Device Laboratories		Frontier Research Institute for Interdisciplinary Sciences	2010/01/18
	National Central University, Institute of Physics		Cyclotron and Radioisotope Center	2011/02/15
	* National Changhua University of Education, College of Science		Graduate School / School of Engineering	2008/03/28
	National Chengchi University, College of Education		Graduate School / Faculty of Education	2012/09/03
	* National Chengchi University, College of Social Sciences		Graduate School of Economics and Management / Faculty of Economics	2010/06/10
	* National Sun Yat-sen University, College of Liberal Arts		Graduate School / Faculty of Arts and Letters	1999/04/03
	* National Sun Yat-sen University, Department of Physics	Research Institute of Electrical Communication	2013/05/08	
National Taipei University, College of Social Sciences	Graduate School of Information Sciences	2007/10/08		
* National Taipei University, School of Business	Graduate School of Economics and Management / Faculty of Economics	2010/07/26		
* National Taitung University, Teachers College	Graduate School / Faculty of Education	2008/12/05		
National Taiwan Normal University, College of Education	Graduate School / Faculty of Education	2011/03/04		
National Taiwan University, College of Engineering	Institute for Materials Research	1998/03/23		
* Soochow University, School of Business	Graduate School of Economics and Management / Faculty of Economics	2007/09/27		
* Taipei Medical University, College of Pharmacy	Graduate School of Pharmaceutical Sciences / Faculty of Pharmacy and Pharmaceutical Sciences	2013/11/15		
* Taipei Medical University, College of Medicine	Graduate School / School of Medicine	2013/05/17		
Taipei Medical University, College of Public Health and Nutrition	Graduate School of Agricultural Science / Faculty of Agriculture	2006/04/28		

(as of June 2014)

Areas	Country / Region	Institution	Department	Year
Asia	Thailand (9)	* Chiang Mai University, Faculty of Science	Institute of Multidisciplinary Research for Advanced Materials	2008/06/09
		* Kasetsart University, Faculty of Engineering	Graduate School / School of Engineering	2013/11/11
		* Kasetsart University, Faculty of Fisheries	Graduate School of Agricultural Science / Faculty of Agriculture	2002/02/24
		* Khon Kaen University, Faculty of Management Science	Graduate School of Economics and Management / Faculty of Economics	2010/08/02
		* Mahidol University, Faculty of Medicine, Ramathibodi Hospital	Graduate School / School of Medicine	2013/11/01
		* Prince of Songkla University, Faculty of Engineering	Graduate School / School of Engineering	2001/01/16
		Thai-Nichi Institute of Technology	Graduate School of Economics and Management / Faculty of Economics	2007/10/23
		* Thai-Nichi Institute of Technology	Graduate School / School of Engineering	2008/07/21
	* Thammasat University, Sirindhorn International Institute of Technology (SIIT)	Graduate School of Information Sciences	2008/01/21	
	Vietnam (5)	* Foreign Trade University, Faculty of International Economics	Graduate School of Economics and Management / Faculty of Economics	2010/01/14
		* Hanoi University of Technology	Graduate School / School of Engineering	2009/03/27
		* Vietnam National University - Ho Chi Minh City, University of Science	Graduate School / School of Engineering	2009/07/20
		* Vietnamese Academy of Science and Technology, Institute of Materials Science	Graduate School / School of Engineering	2008/02/14
		* Water Resources University	Graduate School / School of Engineering	2007/01/30
Middle and Near East	Iran (1)	* Shiraz University, Engineering School	Graduate School / School of Engineering	2002/03/01
	Kuwait (1)	Kuwait Institute for Scientific Research (KISR)	Institute of Multidisciplinary Research for Advanced Materials	2013/02/18
	Turkey (1)	Istanbul Technical University, Applied Research Center of Materials Science & Production Technology	Institute for Materials Research	2007/07/19
Africa	Egypt (2)	Assiut University	Institute for Materials Research	1996/01/02
		* Egypt-Japan University of Science and Technology (E-JUST)	Graduate School / School of Engineering	2013/05/12
	South Africa (1)	* Rhodes University, Faculty of Science	Graduate School / School of Science	2013/09/16
Oceania	Australia (4)	* Griffith University, Faculty of Engineering and Information Technology	Graduate School / School of Engineering	2006/01/10
		Macquarie University, The Australian School of Advanced Medicine	Institute of Development, Aging and Cancer	2014/04/15
		Queensland University of Technology, School of Nursing, Faculty of Health	Graduate School / School of Medicine	2006/04/10
	The University of Melbourne, The Particulate Fluids Processing Centre (PFPC)	Advanced Institute for Material Research	2011/10/26	
	New Zealand (1)	Institute of Geological and Nuclear Sciences Limited	Graduate School / School of Science	2008/03/19
North America	Canada (6)	McGill University, Montreal Neurological Institute	Institute of Development, Aging and Cancer	2010/06/08
		McGill University, McGill Metal Processing Center	Institute of Multidisciplinary Research for Advanced Materials	1998/11/30
		University of British Columbia, Faculty of Dentistry	Graduate School / School of Dentistry	2001/04/23
		University of Toronto, Institute for Aerospace Studies	Institute of Fluid Science	1994/06/20
		University of Toronto, Department of Metallurgy and Materials Science	Institute of Multidisciplinary Research for Advanced Materials	1998/12/01
		* University of Victoria, Faculty of Engineering	Graduate School of Information Sciences	2009/12/21
	U. S. A. (24)	Carnegie Institution of Washington, Geophysical Laboratory	Graduate School / School of Science	2008/12/01
		Columbia University, Department of Chemistry	Institute of Multidisciplinary Research for Advanced Materials	1995/11/22
		Columbia University, Department of Earth and Environmental Engineering, Fu Foundation School of Engineering and Applied Science	Institute of Multidisciplinary Research for Advanced Materials	1998/10/15
		Harvard University, Division of Engineering and Applied Sciences	Institute for Materials Research	2002/05/31
		Northeastern University, College of Engineering	Institute of Fluid Science	2013/09/19
		Rice University, George R. Brown School of Engineering	Institute for Materials Research	2012/01/30
		Rice University, George R. Brown School of Engineering	Institute of Fluid Science	2009/02/18
		Rutgers University, WINLAB (Wireless Network Laboratory)	Research Institute of Electrical Communication	2009/12/09
		State University of New York, College of Nanoscale Science and Engineering (CNSE)	Research Institute of Electrical Communication	2011/09/30
		* State University of New York, University at Albany	Graduate School of Economics and Management / Faculty of Economics	2012/08/06
		Syracuse University, College of Engineering	Institute of Fluid Science	2001/06/15
		* The City College of New York, The Grove School of Engineering	Graduate School / School of Engineering	2010/12/13
		The Forsyth Institute	Graduate School / School of Dentistry	2005/12/09
		University of Arizona	New Industry Creation Hatchery Center (NICHe)	2009/12/16
		University of California, Los Angeles (UCLA), Institute for Pure and Applied Mathematics (IPAM)	Advanced Institute for Material Research	2012/08/02
		University of California, Santa Barbara	Institute for Materials Research	2004/03/12
		University of Illinois at Chicago	Graduate School / School of Science	2000/05/01
		* University of Illinois at Urbana-Champaign, Department of Electrical and Computer Engineering of College of Engineering	Graduate School of Biomedical Engineering	2013/07/29
		University of Illinois, Bioacoustics Research Laboratory, College of Engineering	Graduate School / School of Engineering	1988/08/29
		University of Illinois, Bioacoustics Research Laboratory, College of Engineering	Institute of Development, Aging and Cancer	1988/08/29
University of Kentucky, College of Engineering	Institute of Fluid Science	2008/11/17		
University of Pennsylvania, School of Engineering & Applied Science	Institute for Materials Research	1997/04/25		

(* indicates institutions which agree upon a mutual application, matriculation and tuition waivers for students from the partner institution.)

Academic Exchange Agreements with Foreign Institutions

Department Level Agreements

Areas	Country / Region	Instituion	Department	Year
North America	U. S. A.	University of Utah, Department of Metallurgical Engineering	Institute of Multidisciplinary Research for Advanced Materials	1998/11/15
		* University of Wyoming, College of Engineering	Graduate School / School of Engineering	2005/06/22
Central and South America	Brazil (1)	Federal University of Rio Grande do Sul, Faculty of Law and LL.M. Program	Graduate School / School of Law	2002/09/02
	Chile (2)	* University of Atacama	Graduate School / School of Engineering	2006/03/22
		* University of Concepcion	Graduate School / School of Engineering	2009/04/07
	Cuba (1)	Cuban Neuroscience Center	Institute of Development, Aging and Cancer	2008/03/11
	Mexico (1)	* National Polytechnic Institute	Graduate School / School of Engineering	2000/03/30
Europe	Belgium (3)	Belgian Nuclear Research Centre (SCK-CEN), Materials Research Department	Institute for Materials Research	2004/04/15
		* l'Université Libre de Bruxelles, Faculté d'Architecture La Cambre - Horta	Graduate School / School of Engineering	2010/09/02
		* Université catholique de Louvain, Faculty of Sciences	Graduate School / School of Science	2007/08/29
	Czech (5)	Academy of Sciences of the Czech Republic, Institute of Plasma Physics	Institute of Fluid Science	2000/01/25
		* Masaryk University, Faculty of Medicine	Graduate School / School of Medicine	2008/05/28
		Masaryk University, Faculty of Medicine	Institute of Development, Aging and Cancer	2008/05/28
		Masaryk University, Faculty of Science	Graduate School of Life Sciences	2002/10/22
		* Technical University Ostrava, VSB	Graduate School / School of Engineering	1997/11/10
	Denmark (5)	* Aalborg University, Center for Teleinfrastructur (CTIF)	Graduate School / School of Engineering	2010/11/26
		* Technical University of Denmark	Graduate School / School of Engineering	2000/04/13
		* University of Copenhagen	Graduate School / School of Science	1999/09/20
		University of Copenhagen, Center for Healthy Aging	Institute of Development, Aging and Cancer	2012/09/26
		* University of Copenhagen, Department of Economics	Graduate School of Economics and Management / Faculty of Economics	2014/06/12
	Finland (5)	* Aalto University, School of Economics	Graduate School of Economics and Management / Faculty of Economics	2011/07/07
		* Turku University of Applied Sciences, Faculty of Telecommunication and e-Business	Graduate School / School of Engineering	2010/02/22
		University of Jyväskylä	Institute of Development, Aging and Cancer	2012/04/12
		University of Oulu, Institute of Dentistry, Faculty of Medicine	Graduate School / School of Dentistry	2007/04/13
		* University of Turku, The Faculty of Social Sciences	Graduate School / Faculty of Arts and Letters	2011/11/01
	France (20)	Albi-Carmaux School of Engineering	Institute of Multidisciplinary Research for Advanced Materials	1999/10/04
		* Bordeaux National Higher School of Electronics, Computer Science, and Radio Communications	Graduate School / School of Engineering	2008/04/23
		École des Mines de Saint-Etienne, Centre Matériaux et Structures	Institute for Materials Research	1997/04/29
		* École Nationale Supérieure d'Informatique pour l'Industrie et l'Entreprise (ENSIIE)	Graduate School / School of Engineering	2013/05/29
		* Ecole Normale Supérieure de Lyon	Graduate School / School of Science	2006/12/08
		Grenoble Institute of Technology, Laboratoire de Thermodynamique et Physico-Chimie Métallurgique	Institute for Materials Research	2001/02/05
		* Institut National des Sciences Appliquées de Toulouse	Graduate School / School of Engineering	2006/06/13
		* Institut Supérieur de l'Aéronautique et de l'Espace	Graduate School / School of Engineering	2013/12/18
		* National and Superior School of Architecture of Montpellier	Graduate School / School of Engineering	2007/07/12
National Center of Scientific Research, The Interdisciplinary Center on Nanoscience of Marseille		Research Institute of Electrical Communication	2005/10/24	
National Institute for Applied Sciences of Lyon		Institute of Fluid Science	2004/01/23	
National Polytechnic Institute of Lorraine		Institute for Materials Research	1980/09/09	
Orange		Research Organization of Electrical Communication	2013/01/09	
Synchrotron SOLEIL		Institute of Multidisciplinary Research for Advanced Materials	2013/06/27	
* Telecom Paris Tech		Graduate School of Information Sciences	2010/03/16	
* Université Claude Bernard Lyon 1, Faculté des Sciences et Technologies		Graduate School / School of Science	2011/09/09	
* Université de Metz (University of Lorraine)		Graduate School / School of Engineering	2002/12/05	
University Claude Bernard-Lyon I, Physical Chemistry of Luminescent Materials Laboratory		Institute for Materials Research	1999/11/25	
* University of Technology of Troyes		Graduate School / School of Engineering	2008/06/13	
* Versailles Saint-Quentin-en-Yvelines University		Graduate School / School of Engineering	2011/05/26	
Germany (27)	Bielefeld University, Collaborative Research Center 701	Graduate School / School of Science	2010/07/23	
	Fraunhofer Institute for Algorithms and Scientific Computing SCAL, Institute for Mechanics of Materials IWM	Advanced Institute for Material Research	2013/08/06	
	* Fraunhofer Institute for Nondestructive Testing	Institute of Fluid Science	2012/09/26	
	Fraunhofer Institute for Electronic Nano Systems (ENAS)	Advanced Institute for Material Research	2011/11/08	
	Free University of Berlin, Department of Physics	Institute of Multidisciplinary Research for Advanced Materials	1997/11/03	
	Friedrich Schiller University of Jena, Institute of Solid State Physics	Institute of Multidisciplinary Research for Advanced Materials	1999/07/27	
	German Aerospace Center	International Research Institute of Disaster Science	2012/07/17	

(as of June 2014)

Areas	Country / Region	Institution	Department	Year
Europe	Germany	IHP-Innovations for High Performance Microelectronics	Research Institute of Electrical Communication	2001/01/22
		Institute for Crystal Growth	Institute of Multidisciplinary Research for Advanced Materials	2006/10/17
		* Karlsruhe Institute of Technology	Graduate School of Information Sciences	2009/10/26
		Karlsruhe Institute of Technology, Institute for Microstructure Technology (IMT), Forschungszentrum Karlsruhe GmbH	Institute for Materials Research	2008/03/24
		Leibniz Institute for Applied Geophysics	Graduate School of Environmental Studies	2006/09/01
		* Mainz University, Faculty of Physics, Mathematics, and Computer Science	Graduate School / School of Science	2012/05/03
		Max Planck Institute for Nuclear Physics	Institute of Multidisciplinary Research for Advanced Materials	2009/12/24
		Max Planck Institute of Metals Research	Institute for Materials Research	1997/04/28
		RWTH Aachen, Faculty of Mechanical Engineering, Faculty of Mining, Metallurgy and Geosciences	Graduate School / School of Engineering	1992/12/15
		* Technical University Hamburg-Harburg	Graduate School / School of Engineering	1997/05/15
		* University of Bonn, Faculty of Arts	Graduate School of Economics and Management / Faculty of Economics	2013/06/26
		* University of Erlangen-Nuremberg, Faculty of Engineering Sciences	Graduate School / School of Engineering	2004/10/05
		* University of Freiburg, Institute of Microsystem Technology	Graduate School / School of Engineering	1999/06/08
		University of Göttingen, Faculty of Law	Graduate School / School of Law	2000/11/27
		University of Goettingen, Institute for Materials Physics	Institute for Materials Research	1996/12/03
		University of Heidelberg, Faculty of Law	Graduate School / School of Law	2003/09/16
		* University of Paderborn, Faculty of Business Administration and Economics	Graduate School of Economics and Management / Faculty of Economics	2011/01/20
		* University of Regensburg, Department of Physics	Graduate School / School of Engineering	2009/09/22
		* University of Stuttgart, Faculty of Energy Technology, Process Engineering and Biological Engineering	Graduate School / School of Engineering	2011/04/26
		* Wuppertal University, Faculty of Mathematics and Natural Sciences	Graduate School / School of Science	2012/01/23
	Greece (1)	National Technical University of Athens, School of Mechanical Engineering	Institute of Fluid Science	2004/02/10
	Hungary (3)	Hungarian Academy of Sciences, Research Institute for Technical Physics and Materials Science	Institute of Fluid Science	1999/04/26
		Semmelweis University, Faculty of Pharmacy	Institute of Fluid Science	2009/02/23
		Szent István University, Faculty of Agricultural and Environmental Science	Graduate School of Agricultural Science / Faculty of Agriculture	1990/07/02
	Iceland (1)	* Reykjavik University, School of Computer Science	Graduate School of Information Sciences	2010/06/26
	Italy (18)	Elettra-Sincrotrone Trieste S.C.p.A.	Institute of Multidisciplinary Research for Advanced Materials	2007/08/29
		* Scuola Normale Superiore, Centro di Ricerca Matematica Ennio De Giorgi	Graduate School / School of Science	2013/06/25
		University of Basilicata, Faculty of Engineering	Graduate School of Information Sciences	2005/07/01
		* University of Ferrara	Graduate School / School of Science	2012/06/27
		University of Ferrara, Faculty of Mathematical, Physical and Natural Sciences	Cyclotron and Radioisotope Center	2011/02/15
		* University of L'Aquila, Department of Experimental Medicine	Graduate School of Agricultural Science / Faculty of Agriculture	2004/02/09
		University of Milan, Faculty of Law	Graduate School / School of Law	2003/06/12
		University of Milan, Faculty of Pharmacy	Graduate School of Pharmaceutical Sciences / Faculty of Pharmaceutical Sciences	2003/07/16
		* University of Modena and Reggio Emilia, Department of Mathematics, Physics and Computer Sciences	Graduate School of Information Sciences	2013/03/19
		University of Pisa, Department of Physics	Institute for Materials Research	1999/08/31
		* University of Rome "La Sapienza", Faculty of Architecture	Graduate School / School of Engineering	2012/04/05
		* University of Rome "La Sapienza", Faculty of Information Engineering, Informatics and Statistics	Graduate School / School of Engineering	2010/07/26
		* University of Rome "La Sapienza", Faculty of Information Engineering, Informatics and Statistics	Graduate School of Information Sciences	2010/07/28
		* University of Rome "La Sapienza", Faculty of Literature and Philosophy	Graduate School / Faculty of Arts and Letters	2010/03/15
		* University of Rome "La Sapienza", Faculty of Oriental Studies	Graduate School / Faculty of Arts and Letters	2008/02/28
		* University of Siena, Faculty of Mathematical, Physical and Natural Sciences	Graduate School / School of Science	2013/08/01
		University of Trieste, Department of Engineering and Architecture	Institute of Fluid Science	2002/06/28
		University of Turin, Department of Psychology	Institute of Development, Aging and Cancer	2011/07/21
	Kyrgyz (1)	International University of Kyrgyzstan	Graduate School of International Cultural Studies	1998/02/20
	Netherlands (5)	* Erasmus University Rotterdam, Thorax Centre ErasmusMC	Graduate School of Biomedical Engineering	2010/03/23
* Leiden University, The Faculty of Humanities		Graduate School / Faculty of Arts and Letters	2011/02/15	
* Maastricht University, Faculty of Health, Medicine and Life Sciences		Graduate School / School of Medicine	2014/05/30	
* University of Amsterdam, Faculty of Science		Graduate School / School of Science	2013/07/11	
* University of Groningen, Faculty of Economics and Business		Graduate School of Economics and Management / Faculty of Economics	2012/09/20	

(* indicates institutions which agree upon a mutual application, matriculation and tuition waivers for students from the partner institution.)

Academic Exchange Agreements with Foreign Institutions

Department Level Agreements

(as of June 2014)

Areas	Country / Region	Institution	Department	Year
Europe	Poland (7)	Institute of Electronic Materials Technology	Institute for Materials Research	2002/03/01
		Institute of Vacuum Technology	Institute for Materials Research	2000/06/09
		Maria Curie-Skłodowska University, Faculty of Law	Graduate School / School of Law	2003/09/19
		Polish Academy of Sciences, Institute of Physics	Institute for Materials Research	2000/12/08
		Polish Academy of Sciences, Institute of Physics	Research Institute of Electrical Communication	1976/08/03
		University of Wrocław, Faculty of Mathematics and Computer Science	Graduate School of Information Sciences	2009/09/21
		* Wrocław University of Technology	Graduate School / School of Engineering	2013/02/27
	Romania (1)	National Institute for Lasers, Plasma and Radiation Physics	Institute of Multidisciplinary Research for Advanced Materials	2006/08/04
	Russia (13)	Far Eastern Branch of the Russian Academy of Sciences, Economic Research Institute	Center for Northeast Asian Studies	2005/09/01
		Far Eastern Branch of the Russian Academy of Sciences, Institute for Automation and Control Processes	Institute of Multidisciplinary Research for Advanced Materials	2005/12/01
		Lomonosov Moscow State University, Chemistry Department / Russian Academy of Sciences, Vernadsky Institute of Geochemistry and Analytical Chemistry (GEOKHI)	Institute of Multidisciplinary Research for Advanced Materials	2013/09/02
		* Lomonosov Moscow State University, Faculty of Psychology	Graduate School / Faculty of Arts and Letters	2013/10/09
		Russian Academy of Sciences, General Physics Institute	Institute for Materials Research	1993/01/27
		Russian Academy of Sciences, Institute of Solid State Physics	Institute of Multidisciplinary Research for Advanced Materials	1993/10/01
		Russian Academy of Science, Institute of Theoretical and Applied Mechanics	Institute of Fluid Science	1990/01/01
		Russian Academy of Sciences, P.N.Lebedev Physical Institute	Institute of Multidisciplinary Research for Advanced Materials	2000/07/21
		Siberian Branch of the Russian Academy of Sciences, The Institute for Humanities Research and Indigenous Studies of the North	Center for Northeast Asian Studies	2009/09/30
		Siberian Branch of the Russian Academy of Sciences, V. N. Sukachev Institute of Forest	Center for Northeast Asian Studies	2002/10/01
		Siberian Branch of the Russian Academy of Sciences, V.S. Sobolev Institute of Geology and Mineralogy	Graduate School / School of Science	2008/11/07
		Smolensk State Medical Academy	Institute of Development, Aging and Cancer	2003/07/18
		Tomsk Polytechnic University, Research Institute of Nuclear Physics	Institute of Multidisciplinary Research for Advanced Materials	1997/12/01
	Slovenia (2)	Jozef Stefan Institute, Ljubljana	Institute for Materials Research	2000/10/05
		* University of Ljubljana, Engineering Related Four Faculties	Graduate School / School of Engineering	1998/06/03
	Spain (4)	Universidad de Alicante, Materials Institute	Institute of Multidisciplinary Research for Advanced Materials	2014/02/21
		Universidad Autónoma de Madrid, Chemistry Department	Institute of Multidisciplinary Research for Advanced Materials	2013/06/26
		University of Vigo	Research Institute of Electrical Communication	2011/02/25
		University of Vigo, Faculty of Science	Graduate School of Agricultural Science / Faculty of Agriculture	1996/11/26
	Sweden (3)	* KTH Royal Institute of Technology	Graduate School / School of Engineering	1990/05/22
		* Linköping University, The Institute of Technology	Graduate School / School of Engineering	1998/04/02
		* Swedish University of Agricultural Sciences, Faculty of Agriculture, Landscape Planning and Horticulture/ Faculty of Veterinary Medicine	Graduate School of Agricultural Science / Faculty of Agriculture	2002/05/22
	Switzerland (1)	Swiss Federal Institute of Technology at Lausanne	Graduate School / School of Engineering	1994/07/29
	UK (12)	* King's College London, University of London, School of Natural and Mathematical Sciences	Graduate School / School of Science	2012/12/01
		King's College London, Dental Institute	Graduate School / School of Dentistry	2006/08/01
		Science and Technology Facilities Council, Daresbury Laboratory	Institute of Multidisciplinary Research for Advanced Materials	2008/02/28
		University College London, Faculty of Mathematical and Physical Sciences (MAPS)	Advanced Institute for Material Research	2010/03/15
		University of Cambridge, The Department of Materials Science and Metallurgy (MSM)	Advanced Institute for Material Research	2003/06/12
		University of Cambridge, Department of Chemistry	Advanced Institute for Material Research	2012/06/27
		University of Cambridge, Department of Pure Mathematics and Mathematical Statistics (DPMMS)	Advanced Institute for Material Research	2013/04/08
		University of Leicester, Faculty of Social Sciences	Graduate School of Economics and Management / Faculty of Economics	2001/02/12
		University of London, Institute of Education	Graduate School / Faculty of Education	1999/04/26
		* University of Manchester, School of Mechanical, Aerospace and Civil Engineering, Faculty of Engineering and Physical Science	Graduate School / School of Engineering	2007/03/26
		University of York, Department of Educational Studies	Graduate School / Faculty of Education	2005/02/04
		University of York, Department of Electronics	Institute for Materials Research	2004/05/18
		Ukraine (1)	National Academy of Science of Ukraine, Institute for Problems of Materials Science	Institute of Multidisciplinary Research for Advanced Materials
	Uzbekistan (2)	Tashkent State University of Economics	Graduate School of International Cultural Studies	1998/03/04
	Uzbekistan	Tashkent State University of Economics	Graduate School of Environmental Studies	2005/03/08

(* indicates institutions which agree upon a mutual application, matriculation and tuition waivers for students from the partner institution.)

Statistics on Personnel Exchange

Academic Exchange

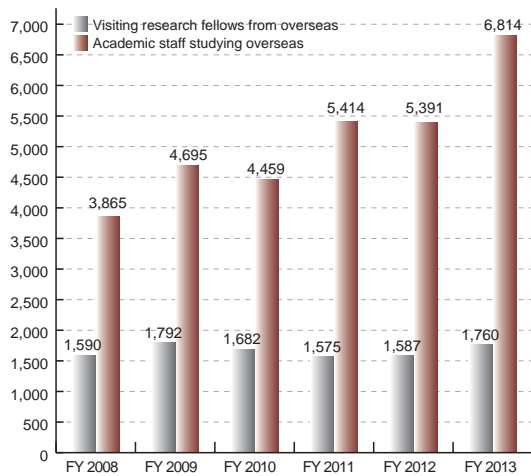

Number of International Students

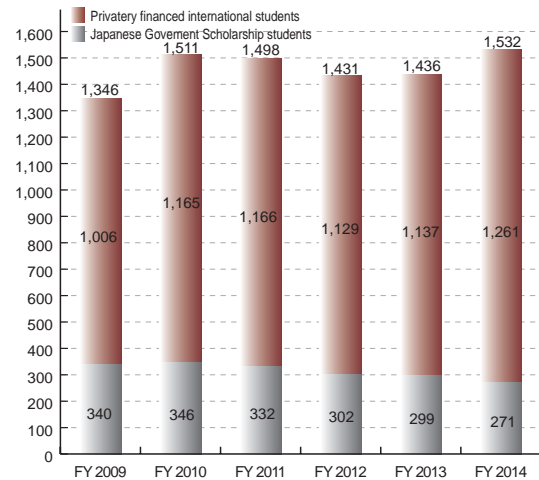

Facilities Worldwide

Overseas Offices

Overseas Office	Established Date
① Tohoku University China Office	(April 20, 2007)
② Tohoku University Russia Office (Japanese Inter-University Russia Office)	(September 11, 2010)
③ Tohoku University Russia Office Siberia Branch	(September 11, 2010)



Liaison Offices

Institution (Location)	Country (Starting Date)	Liaison Office	Department / Institute of TU
④ The University of New South Wales (International Office)	Australia (May 17, 2002)	Liaison Office of Tohoku University	Institute of Fluid Science Graduate School of Law
⑤ Moscow State University (Faculty of Physics)	Russia (June 21, 2002)	Liaison Office of Tohoku University	Institute of Fluid Science Graduate School of Engineering
⑥ Syracuse University (L. C. Smith College of Engineering and Computer Science)	U.S.A. (November 11, 2003)	IFS Syracuse Office	Institute of Fluid Science
⑦ Korea Advanced Institute of Science and Technology (Department of Mechanical Engineering)	South Korea (December 18, 2003)	Liaison Office of Tohoku University	Institute of Fluid Science
⑧ Institut National des Sciences Appliquées de Lyon (Materials Science and Physical Metallurgy Laboratory)	France (January 23, 2004)	Liaison Office of Tohoku University	Institute of Fluid Science Graduate School of Engineering Institute of Development, Aging and Cancer
⑨ Dalian University of Technology (School of Materials Science and Engineering)	China (October 7, 2005)	IMR·DUT Research Center	Institute for Materials Research
⑩ Research Institute for Tropical Medicine	Philippines (May 1, 2007)	Research Center for Emerging and Re-emerging Infections	Graduate School of Medicine
⑪ Eastern Visayas Regional Medical Center	Philippines (January 11, 2008)	Research Center for Emerging and Re-emerging Infections, Tacloban Office	Graduate School of Medicine
⑫ Baguio General Hospital and Medical Center	Philippines (December, 2008)	Research Center for Emerging and Re-emerging Infections, Baguio Office	Graduate School of Medicine
⑬ Institut Teknologi Bandung	Indonesia (August 2, 2011)	Environmental Leadership Program, Graduate School of Environmental Studies	Graduate School of Environmental Studies
⑭ Seoul National University (College of Engineering)	South Korea (December 1, 2011)	The Partnership Offices of the Schools of Engineering, etc., of the Four Japanese Universities, Japan and the College of Engineering, Seoul National University, Korea	Graduate School of Engineering
⑮ Royal Institute of Technology (Faculty of Mechanical Engineering)	Sweden (June 28, 2012)	Liaison Office of Tohoku University	Institute of Fluid Science Graduate School of Engineering
⑯ The University of California, Riverside	U.S.A. (February 1, 2013)	Tohoku University Center	Institute for Excellent in Higher Education

Academic Exchanges

Number of Visiting Research Fellows from Overseas

Areas	Divisions Countries and Regions	Arts and Letters	Education	Law	Economics and Management	Science	Medicine	Dentistry	Pharmaceutical Sciences	Engineering	Agricultural Science	International Cultural Studies	Information Sciences	Life Sciences	Environmental Studies	Biomedical Engineering	Educational Informatics	Institute for Materials Research	Institute of Development, Aging and Cancer	Institute of Fluid Science	
Asia	Bangladesh						2			5			1					1		1	
	China	5	6		1	15	12	18	3	33	7	9	8	5	13	3		28		22	
	India	1				2	2			5	1		2					2		5	
	Indonesia	3				3			1	6		1	1		5				1		
	Malaysia	5				1	1			3					2	1					
	Mongolia					1	6				1								1		
	Myanmar					1															
	Nepal							1			1								1		
	Pakistan				1	1															
	Philippines	1						8				1	1			1					
	Singapore			1			2			2									2		1
	South Korea	5	7		1	12	2	12	2	12	4	3	13	4	3	1			25		3
	Taiwan		3		1	3	2			1			3		6						2
Thailand					2	1		1	3			1	2	1							
Vietnam					2	1			3	1					2						
Middle and Near East	Bahrain					1															
	Iran						1			2									3	1	
	Kuwait																				
	Turkey						3			1						1		3		1	
Africa	Algeria					1														1	
	Democratic Republic of the Congo									1											
	Egypt					1	2			2					1						
	Libya									1											
	Malawi						1														
	South Africa	1									1		1								
	Tanzania																				
	Tunisia						1						2								
	Uganda						1														
Oceania	Australia	1				3	8	1		1			1						11	4	
	New Zealand					1	1					2									
North America	Canada					1				1			5								
	U.S.A.	6			1	30	22	2	4	11	5	3	4	12	1	1		12	1	17	
Central and South America	Argentina						2														
	Brazil	1									1										
	Chile																				
	Cuba						1							2	1						
	Guatemala	2																			
	Mexico					1				1		1	1								
	Peru																				
Europe	Austria					2								1					1		
	Belgium					4	1												1		
	Bulgaria										1										
	Czech						1												3	1	
	Denmark					1															
	Finland							2	1												
	France	1				11	2		1	6	2		9	1	1			22		14	
	Germany	3		1	1	4		3		4	1	3	2	3	1	4		13		7	
	Greece												1								
	Hungary																		1	2	
	Ireland																			1	
	Italy	1				7	2						3	1						1	
	Kosovo																				1
	Netherlands						1				1								7		
	Norway												1	2					2		
	Poland					2				2			1								
	Portugal									1											
	Romania																		3		
	Russia					3	1			1	3				1				11		15
	Slovakia					1				2									2		
	Slovenia					1															
	Spain						1				2			2	1				1	1	
Sweden	1				3	2														7	
Switzerland					6									1				3		2	
UK	2		1		7	5	1	2	1	1		1	4	1				8	2		
Ukraine																				1	
	Total	39	17	2	6	136	97	39	15	114	31	23	63	39	40	11	0	168	8	108	

(FY = Fiscal Year/ Financial Year)

Academic Exchanges

Number of Academic Studies Overseas

Areas	Divisions	Countries and Regions																				
		Arts and Letters	Education	Law	Economics and Management	Science	Medicine	Dentistry	Pharmaceutical Sciences	Engineering	Agricultural Science	International Cultural Studies	Information Sciences	Life Sciences	Environmental Studies	Biomedical Engineering	Educational Informatics	Institute for Materials Research	Institute of Development, Aging and Cancer	Institute of Fluid Science	Research Institute of Electrical Communication	
Asia	Bangladesh				2	1					2											
	Bhutan																					
	Cambodia								4		1		2									
	China	29	17	5	26	68	32	36	1	120	11	10	60	2	16	3		44		15	14	
	India	4				5	5			23	2	1	1		2			2			1	
	Indonesia	2		1	4	15	4			17	10	9	3	2	14			1				1
	Laos	1									1			5	1							
	Malaysia				1		6			5		2	1	4	6				3			
	Myanmar																					
	Mongolia			4	1		8					9	7									
	Nepal														1							
	Pakistan												1									
	Philippines							51				5	11	3								
	Singapore	2	3	1	3	16	11		3	33	2	7	1	1	6	1		1	3	3	3	3
	South Korea	8	43	5	14	56	29	12	16	48	12	31	16	2	8	1		24	3	14	14	
	Sri Lanka									2		3	1									
	Taiwan	10	17	7	14	30	7	2	4	33			16		5			11		13	2	
	Thailand	2	1		2	5	4	10		20	4	9	8	16	3			1				1
	Vietnam	3			1	7				13	3	6	1	6	8							
Middle and Near East	Iran																	3				
	Israel		1	1						1											1	1
	Kuwait																					
	Oman					3																
	Qatar									1												
	Saudi Arabia																					
	Turkey	2				11	3			4		3						4		1	2	3
UAE								1														
Africa	Egypt								6													
	Kenya					8			1					6								
	Mauritius	1																				
	Morocco									1												
	South Africa					4	1														1	
	Tunisia												3									
Oceania	Australia				7	18	13	1	11	5	1	7	1	3				3	2	9	1	
	Fiji	1				1						1										
	New Zealand					8			2		3			3		1					1	
North America	Canada	5	9	2	2	25	7		8	14	2		3	1	4		1	6		6	4	
	U.S.A.	24	10	2	28	135	160	19	21	216	24	16	55	24	24	3	2	181	22	42	85	
Central and South America	Argentina								1	1	1										1	
	Bahama																					
	Bolivia					1			8													
	Brazil	1		2		4	5		1	1		3		3				7				
	Chile										2			1								
	Cuba													1								
	Ecuador	1																				
	Guatemala	4																				
	Jamaica					1																
	Mexico					1	1			4		1		2	1						3	
	Peru						3															
	Europe	Austria	6			5	7	8	1	2		3							5			
		Belgium	2	1		2	4	4		4		1	3						5			1
Bosnia and Herzegovina											1											
Bulgaria													1									
Croatia																					1	
Cyprus						1																
Czech					4	8			2	9	2		4	3				3		2	2	
Denmark			1		2	4	7			3	2							1			1	
Estonia												1										
Finland						2	2	1		8										1		
France		8	2	23	6	41	11	2	3	55	8	7	17	7	5			37	2	54	17	
Germany		13		14	5	56	16	1		59	7	11	18	10	6	1		38	1	8	18	
Greece		1				4	2			3	2	1						3				
Hungary						1	1	1	1	1		2		5				8			3	
Iceland		1																				
Ireland							1		1									1				
Italy		18	9		3	40	15	2	3	23		1	11	3	2			11		3	3	
Kazakhstan																						
Kyrgyz													2									
Latvia													2									
Monaco																						
Netherlands		14	1	1	2	5	19		1	8	1		6	1				15	3	2	4	
Norway							1															
Poland						13	2		1	3			1		3			17			1	
Portugal		1		1		1	1			2		1	3								2	
Romania		2				3																
Russia		6				11				3	6		2					15		4	13	
Serbia							2						1									
Slovakia										1		2	1								4	
Slovenia						1				1		1										
Spain					13	8	4	2	22	11	1	3	2	1				10		1	2	
Sweden	1		1	1	4	6	4	2	11			7	2				7		11	2		
Switzerland	3	6		1	6	3		4	2	3		3	1				3	2	2	8		
UK	6	1	6	11	19	14	3	1	21	2	8	7	11	5			22	3	4	26		
Ukraine												5								2		
Uzbekistan																						
Others	Others								1												2	
	Total	182	122	78	142	662	483	101	79	831	140	164	277	112	137	9	4	489	47	207	238	

(FY = Fiscal Year/ Financial Year)

Number of International Students

(as of May 1, 2014)

Number of International Students by Funding Status and Student Levels

Areas	Countries and Regions	Funding Status				Total	Student Levels														
		Japanese Government Scholarships		Private Means			Undergraduates	Graduates			Research Students			Intensive Japanese Language Program	Others						
		Male	Female	Foreign Government Funds	Others			Master's Program	Doctoral Program	Doctoral Program (4-year course)	Undergraduate Schools	Graduate Schools	Research Institutes		Special Auditors (Graduates)	Special Auditors (Undergraduates)	Special Research Students	Credited Auditors			
Asia 1,275(83.2%)	Bangladesh	18	1		4	23	1	2	16	3				1							
	Brunei		1			1				1											
	Cambodia	1			1	2		2													
	China	30	19	16	19	365	368	817	45	329	256	25	90	9	10		35		18		
	India	4	3			4	3	14	2	4	7					1					
	Indonesia	19	5	8	1	29	18	80	17	30	21	2	2			2	5		1		
	Laos	1						1								1					
	Malaysia	2	1	17	14	4	5	43	29	5	7	1		1							
	Mongolia	1	1		1		2	5	2	1	2										
	Nepal	3	1			1		5	2	2	1										
	Pakistan	5				3	1	9	2	1	3			1		2					
	Philippines	4	3			3		10		1	5			1		2	1				
	Singapore		1			2	1	4	2								2				
	South Korea	16	6	14	1	72	28	137	45	21	59	3					9				
	Sri Lanka	2				1		3	1	1	1										
	Taiwan					21	21	42	2	8	12		2		2		9		7		
	Thailand	7	3		1	27	17	55	13	10	13	2	2	1			5		9		
	Vietnam	9	2			7	6	24	1	13	8						2				
Middle and Near East 30(2%)	Bahrain	1					1														
	Iran	3	2			4	5	14		2	8	4									
	Jordan	2						2		1	1										
	Oman	1						1		1											
	Saudi Arabia			1				1			1										
	Turkey	4	1		1	3	1	10	2	1	7										
	Yemen	1						1			1										
	Algeria		1			2		3			2						1				
Africa 25(1.6%)	Botswana	1					1										1				
	Cameroons	1			1	1	3		1	1	1	1									
	Congo		1			1		2		1	1										
	Cote d'Ivoire		1				1		1												
	Egypt	2			1		3			1	1								1		
	Ethiopia	1	1				2		1	1											
	Eritrea	1					1		1												
	Libya	2	1				3		1	2											
	Mali	1					1		1												
	Morocco				1	1	2		1	1											
	Mozambique					1	1				1										
	Sudan	1					1				1										
	Uganda				1		1				1										
	Oceania 4(0.3%)	Fiji	1					1										1			
		New Zealand		1			1	2										1	1		
Solomon Islands		1					1			1											
North America 31(2.0%)	Canada	2	1				3		1	1		1									
	U.S.A.	4	2			17	5	28	3	5	4		1		1	14					
Central and South America 62(4.0%)	Bolivia	1	1			2	2	6		2	3					1					
	Brazil	10		13	3	2	28	1	3	3	2	1				1	17				
	Colombia	1				1		2		2											
	Costa Rica	1					1	1	1												
	Cuba	1					1		1												
	Ecuador	1					1			1											
	Guatemala		1				1						1								
	Honduras	1					1			1											
	Mexico	2			2	1	5		1	3	1										
	Nicaragua	1			1		2				1		1								
	Panama	1					1			1											
	Peru	5					5		1	1	3										
	Venezuela	5	1			1	1	8		2	3		1			2					
	Europe 105(6.8%)	Armenia		1				1			1										
		Austria				1		1									1				
Belgium						1		1												1	
Bosnia and Herzegovina		1					1			1											
Bulgaria		1					1			1											
Cyprus					1		1			1											
Estonia			1				1			1											
Finland		1			4	1	6			1							4		1		
France		1			1	14	6	22		5	3	1		1		2		10			
Germany		2	1			15	6	24	1	1	4		1			9		8			
Greece					1	1	2												2		
Hungary		1				1		2			2										
Iceland		2					2				2										
Italy					2		2												1	1	
Kyrgyz			1				1				1										
Latvia		1					1			1											
Lithuania		2	1				3		1						1	1					
Netherlands					1		1				1										
Norway					1		1							1							
Poland		2	2				4				3					1					
Russia		1	2			2		5		1	2								2		
Slovakia			1				1				1										
Spain					2	1	3										1		2		
Sweden					8	4	12										10		2		
Turkmenistan		1					1				1										
UK		1				3	1	5		2	1						2				
Total				198	73	71	40	639	511	1,532	174	477	482	52	102	15	14	17	133	1	65

Sendai City

Profile

Sendai is one of the traditional cities of Japan yet is known as a modern city that harmonizes its beautiful nature and urban life. The city was founded in 1600 by Masamune Date, a famous feudal lord, and prospered as the economic and political center of northern Japan. It is one of Japan's 20 core cities and has a population of one million.

Sendai is the largest city in the Tohoku (northeast) region of Japan and is home to many governmental branches. It is well-known by its nickname 'Mori no miyako' (The City of Trees) as most of its major streets and avenues are lined with zelkova trees. It has also become known as an 'the City of Academia' since it boasts a large number of universities and colleges relative to its size.

Sendai is proud of its history, arts and culture and enjoys many events such as the annual Sendai Tanabata Festival. It also cherishes its beautiful nature in and around the city such as the picturesque coastline of Matsushima, the mystical volcanic crater of Zao, and the many attractive hot spring resorts.



Access

1. Flight

Sendai International Airport (SDJ) offers flights to a broad range of destinations.

- From Beijing: 5hrs 50mins.
- From Shanghai: 2hrs 50mins.
- From Seoul: 2hrs 10mins.
- From Taipei: 3hrs 10mins.
- From Guam: 3hrs 45mins.
- From Honolulu: 8hrs 35mins.
- From Sapporo: 1hr 10mins.
- From Tokyo-Narita: 1hr 5mins.
- From Nagoya: 1hr 10mins.
- From Osaka-Itami: 1hr 10mins.
- From Osaka-Kansai: 1hr 20mins.
- From Hiroshima: 1hr 25mins.
- From Fukuoka: 1hr 45mins.
- From Okinawa-Naha: 2hr 35mins.

2. "Tohoku Shinkansen" (Bullet Train)

From Tokyo to Sendai: 1hr 30mins.



Provided by the Miyagi Prefecture Industry Department, Tourism Division



Provided by the Miyagi Prefecture Industry Department, Tourism Division



Provided by the Miyagi Prefecture Industry Department, Tourism Division



Provided by the Miyagi Prefecture Industry Department, Tourism Division

Location of the Campuses

Campuses in Sendai City

- 1 **Katahira**
- 2 **Kawauchi**
- 3 **Aobayama**
- 4 **Seiryō**
- 5 **Amamiya**

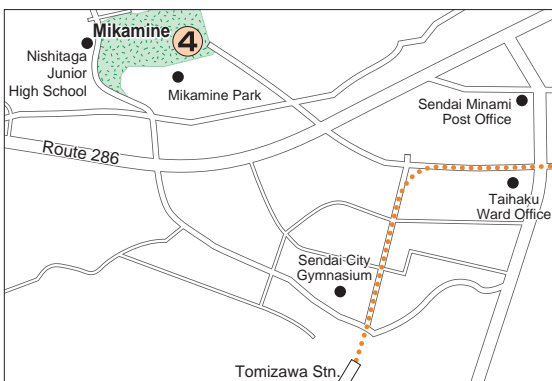
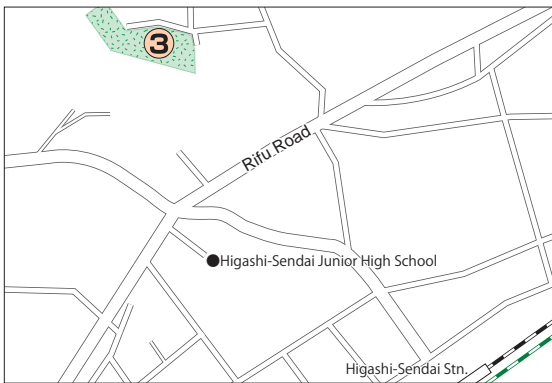
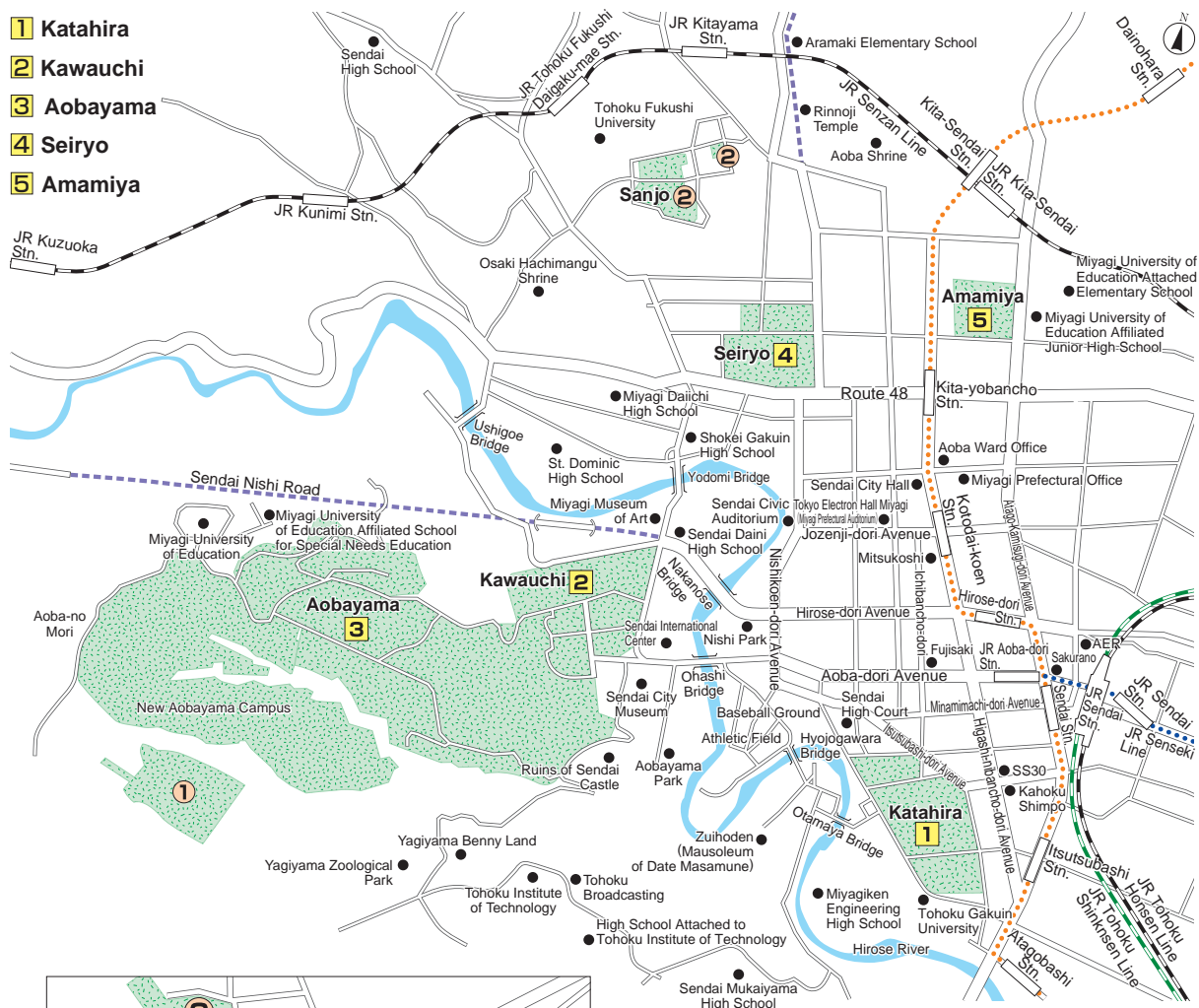

Location of the Campuses

Academic Facilities and Others

Facility	Address	Phone
① Jun-ichi Nishizawa Research Center Micro System Integration Center (μSIC)	519-1176 Aoba, Aramaki, Aoba-ku, Sendai 980-0845	+81-22-229-4113
International House Sanjo 1	19-1 Sanjo-machi, Aoba-ku, Sendai 981-0935	+81-22-275-9901
② University House Sanjo	19-1 Sanjo-machi, Aoba-ku, Sendai 981-0935	+81-22-274-7305
International House Sanjo 2	10-15 Sanjo-machi, Aoba-ku, Sendai 981-0935	+81-22-718-7850
③ International House Higashi-sendai	6-14-15 Higashi-Sendai, Miyagino-ku, Sendai 983-0833	+81-22-293-5591
④ Research Center for Electron Photon Science	1-2-1 Mikamine, Taihaku-ku, Sendai 982-0826	+81-22-743-3400
⑤ Tohoku University Kenko Plaza	6-6-5 Minamiyoshinari, Aoba-ku, Sendai, 989-3204 Japan	+81-22-341-2453
⑥ Planetary Observatory of PPARC (Onagawa)	Kirigasaki, Kirigasaki, Onagawa-cho, Oshika-gun, Miyagi 986-2204	+81-225-53-3374
⑦ Field Science Center (Onagawa)	3-1 Konorihamamukai, Onagawa-cho, Oshika-gun, Miyagi 986-2242	+81-225-53-2436
⑧ Field Science Center (Kawatabi)	232-3 Yomogida, Naruko-onsen, Osaki, Miyagi 989-6711	+81-229-84-7311
⑨ Kawatabi Seminar Center	75 Hara, Naruko-onsen, Osaki, Miyagi 989-6711	+81-229-84-7309
⑩ Graduate School of Life Sciences, Farm Station	134-2 Uchinoura, Hironaga, Kashimadai-cho, Osaki, Miyagi 989-4104	+81-229-56-2020
⑪ Planetary Observatory of PPARC (Zao)	Nanokahara, Togatta-onsen, Zao-machi, Katta-gun, Miyagi 989-0916	+81-224-34-2743
⑫ Research Center for Marine Biology (Asamushi)	9 Sakamoto, Asamushi, Aomori 039-3501	+81-17-752-3388
⑬ Botanical Gardens, Mt. Hakkoda	1-1 Minami-arakawayama, Arakawa, Aomori 030-0111	+81-17-738-0621
⑭ Akita Branch Observatory of RCPEQVE	1-14-46 Shougunno-minami, Akita 011-0936	+81-18-845-8716
⑮ Honjo Branch Observatory of RCPEQVE	Ohyana, Yurihonjo, Akita 015-0091	+81-184-29-2124
⑯ Sanriku Branch Observatory of RCPEQVE	114 Kodomari, Okirai, Sanriku-cho, Ohfunato, Iwate 022-0101	+81-192-44-2107
⑰ Tono Branch Observatory of RCPEQVE	4-120-74 Komagi, Matsuzaki-cho, Tono, Iwate 028-0545	+81-198-62-2800
⑱ International Research Center for Nuclear Materials Science	2145-2 Narita-cho, Oarai, Ibaraki 311-1313	+81-29-267-3181
⑲ Kansai Center for Industrial Materials Research (Osaka)	8th floor, Organization for Industry, Research Organization for University-Community Collaborations, Osaka Prefecture University, 1-2 Gakuen-cho, Naka-ku, Sakai, Osaka 599-8531	+81-72-254-6372
Kansai Center for Industrial Materials Research (Hyogo)	2nd floor, Incubation center, University of Hyogo, 2167 Syosya, Himeji, Hyogo 671-2280	+81-79-260-7209
⑳ Planetary Observatory of PPARC (Iitate)	Maeta, Iitate-mura, Soma-gun, Fukushima 960-1636	+81-244-42-0530
㉑ KamLAND, Research Center for Neutrino Science	408 Kamimachi, Higashi-mozumi, Kamioka-cho, Hida, Gifu 506-1205	+81-578-85-0030
㉒ Tohoku University Liaison Office (Tokyo)	10th floor, SapiaTower, 1-7-12 Marunouchi, Chiyoda-ku, Tokyo 100-0005	+81-3-3218-9612
㉓ Tokyo Site	2-6-2 Ote-machi, Chiyoda-ku, Tokyo 100-0004	+81-3-3273-3602
㉔ Tohoku University China Office	(JSPS Beijing Office) 616 Library of Chinese Academy of Sciences(CAS), 33 Beisihuan Xilu, Zhongguancun, Beijing 100190 P. R. China	+86-158-1128-2681
㉕ Tohoku University Russia Office	Department of Low Temperature Physics and Superconductivity, Faculty of Physics, M.V.Lomonosov Moscow State University, Leninskiiye gory, 1, Moscow 119899, Russia	+7-916-490-8380
㉖ Tohoku University Russia Office Siberia Branch	Exhibition Center, Zolotodolinskaya Street, 11, Novosibirsk, 630090, Russia	

Notes:

RCPEQVE: Research Center for Prediction of Earthquakes and Volcanic Eruptions

PPARC: Planetary Plasma and Atmospheric Research Center

Student Residence and University House, Emergency Dormitory

Facility	Capa	Address	Phone
Nisshu Ryo (for male)	Capacity: 103 persons	16-3 Midori-cho, Yagiyama, Taihaku-ku, Sendai 982-0832	+81-22-229-1858
Ibun Ryo (for male)	Capacity: 96 persons	ditto	+81-22-229-5392
Seifu Ryo (for male)	Capacity: 81 persons	ditto	+81-22-229-4954
Joshun Ryo (for female)	Capacity: 64 persons	19-1 Sanjo-machi, Aoba-ku, Sendai 981-0935	+81-22-272-9857
Meizen Ryo (for male)	Capacity: 160 persons	6-3-2 Kamisugi, Aoba-ku, Sendai 980-0011	+81-22-234-0134
Matsukaze Ryo (for male)	Capacity: 150 persons	ditto	+81-22-275-1221
University House Sanjo (for male, female and international students)	Capacity: 416 persons	19-1 Sanjo-machi, Aoba-ku, Sendai 981-0935	+81-22-274-7305
University House Sanjo II (for male, female and international students)	Capacity: 216 persons	19-1 Sanjo-machi, Aoba-ku, Sendai 981-0935	+81-22-718-2021
University House Katahira (for male, female, international students and researchers)	Capacity: 81 persons	1-14-15 Ichibancho, Aoba-ku, Sendai 980-0811	+81-22-797-9301
International House Sanjo 1 (for international students and researchers)	Capacity: 254 persons	19-1 Sanjo-machi, Aoba-ku, Sendai 981-0935	+81-22-275-9901
International House Sanjo 2 (for international students)	Capacity: 108 persons	10-15 Sanjo-machi, Aoba-ku, Sendai 981-0935	+81-22-718-7850
International House Higashi-Sendai (for international students)	Capacity: 70 persons	6-14-15 Higashi-Sendai, Miyagino-ku, Sendai 983-0833	+81-22-293-5591
Emergency Dormitory Kawauchi (for male, female and international students)	Capacity: 64 persons	41 Kawauchi, Aoba-ku, Sendai 980-8576	(Contact) Student Services Division, Life Support Section +81-22-795-3944
Emergency Dormitory Sanjo (for male, female and international students)	Capacity: 208 persons	19-1 Sanjo-machi, Aoba-ku, Sendai 981-0935	
Emergency Dormitory Kamisugi (for male, female and international students)	Capacity: 32 persons	6-3-2 Kamisugi, Aoba-ku, Sendai 980-0011	
Emergency Dormitory Nagamachi (for male, female and international students)	Capacity: 48 persons	8-2 Nagamachi, Taihaku-ku, Sendai 982-0011	

Facility for Extracurricular Activity

Facility	Address	Phone
Hyojogawara Ground / University Hostel	2-1 Kadan, Aoba-ku, Sendai 980-0815	
Natori Boat House / University Hostel	10-1 Yashiki, Shimomasuda, Natori, Miyagi 981-1201	
Kamafusa Boat House	10-8 Nishida, Ono, Kawasaki-machi, Shibata-gun, Miyagi 989-1505	
Toda Boat House / University Hostel	5-50 Toda-koen, Toda, Saitama 335-0024	
Shichigahama Yacht House	61-5 Hamayashiki, Yoshidahama, Shichigahama-cho, Miyagi-gun, Miyagi 985-0802	
Shusetsu Hütte	820-1 Arashiki, Zao-onsen, Yamagata 990-2301	+81-23-694-9094
Seikei Lodge	305 Ro Rinshohan, Kokuyurin, Kuraishidake, Zao-machi, Katta-gun, Miyagi 980-0800	
Katahira Chuo Gymnasium	2-1-1 Katahira, Aoba-ku, Sendai 980-8577	
Katahira Temporary Extracurricular Activity Facility	ditto	
Katahira (5・6) Hall	ditto	
Tomizawa Baseball Ground	1-5 Mikamine, Taihaku-ku, Sendai 982-0826	
Tomizawa Driver Training Circuit	1-6 Mikamine, Taihaku-ku, Sendai 982-0826	
Aobayama Riding Ground	6-3 Aoba, Aramaki, Aoba-ku, Sendai 980-0845	
Kawauchi Hall	41 Kawauchi, Aoba-ku, Sendai 980-8576	
Kawauchi Circle Club Building	ditto	
Facility for Extracurricular Activity (A)	ditto	
Circle Club Rooms E・F・G	ditto	
Kawauchi Sub Arena Building	ditto	

International House

Tohoku University Provides a number of dormitories for international students and researchers for the purpose of promoting international exchange in education and research, such as International House (Sanjo 1, Sanjo 2 and Higashi-Sendai) and University House (Sanjo, Sanjo II and Katahira.).

Accommodations available in the International House are as follows:

International House Sanjo 1

General Information

Address: 19-1 Sanjo-machi, Aoba-ku, Sendai 981-0935
Phone : +81-22-275-9901

Residents	Room Type	Floor Area	Number of Rooms
Students	Single Room	18㎡	147
	Couple Room	46㎡	42
	Family Room	48㎡	31
Subtotal			220
Researchers	Single Room	18㎡	12
	Couple Room	49㎡	14
	Family Room	60㎡	8
Subtotal			34
Grand Total			254

International House Sanjo 2

General Information

Address: 10-15 Sanjo-machi, Aoba-ku, Sendai 981-0935
Phone : +81-22-718-7850

Residents	Room Type	Floor Area	Number of Rooms
Students	Single Room	16㎡	93
	Couple Room	32㎡	12
	Family Room	47㎡	3
Total			108

International House Higashi-Sendai

General Information

Address: 6-14-15 Higashi-Sendai, Miyagino-ku, Sendai 983-0833
Phone : +81-22-293-5591

Residents	Room Type	Floor Area	Number of Rooms
Students	Single Room 1	9㎡	45
	Single Room 2	18㎡	18
	Couple Room	36㎡	7
Total			70

University House Sanjo

General Information

Address: 19-1 Sanjo-machi, Aoba-ku, Sendai 981-0935
Phone: +81-22-274-7305

Division	Room Type	Floor Area	Number of Rooms
North Building	Single Room	10㎡	80
	Single Room	13㎡	160
West Building	Single Room	10㎡	96
East Building	Single Room	10㎡	80
Total			416*

*130 rooms for international students, 286 rooms for Japanese students

University House Sanjo II

General Information

Address: 19-1 Sanjo-machi, Aoba-ku, Sendai 981-0935
Phone: +81-22-718-2021

Division	Room Type	Floor Area	Number of Rooms
North Building	Single Room	12㎡	64
West Building	Single Room	12㎡	72
East Building	Single Room	12㎡	80
Total			216*

*135 rooms for international students, 81 rooms for Japanese students

University House Katahira

General Information

Address: 1-14-15 Ichibancho, Aoba-ku, Sendai 980-0811
Phone: +81-22-797-9301

Residents	Room Type	Floor Area	Number of Rooms
Students	Single Room	12㎡	48
	Single Room	28㎡	21
Researchers	Couple Room	44㎡	9
	Family Room	56㎡	3
Subtotal			33
Grand Total			81

*30 rooms for international students, 18 rooms for Japanese students



International House Sanjo 1



International House Sanjo 2



International House Higashi-Sendai



University House Sanjo



University House Sanjo II



University House Katahira

Campus Map

1 KATAHIRA CAMPUS

Land: 229,613m² Buildings: 186,158m² (as of April 1, 2014)

1-1, Katahira, 2-chome, Aoba-ku, Sendai 980-8577 Phone: +81-22-717-7800

Administrative Units Research Institutes



Extended Education & Research Building

Administration Bureau

- Office of the President 26
- General Affairs Division, General Affairs and Planning Department 26
- Public Relations Division, General Affairs and Planning Department 28
- Human Resources and Planning Division, Human Resources and Planning Department 29
- Payroll and Labor Affairs Division, Human Resources and Planning Department 29
- Environmental Security Division, Human Resources and Planning Department 40
- Compliance Division, General Affairs and Planning Department 27
- Legal Affairs Division, General Affairs and Planning Department 29
- Finance Department 29
- Research Promotion Department 29
- Facilities Department 34
- Informatization Division, Information Department 27
- International Exchange Division 30
- Audit Office 27
- Graduate School of Economics and Management
 - Regional Innovation Research Center 41
- Graduate School of Engineering
 - Department of Architecture and Building Science, Temporary Office 68
- Graduate School of Life Sciences
 - Administration Office 36
 - Graduate School of Life Sciences Building 37
 - Life Sciences Project Research Laboratory 36
 - Environment Control Experiment Building 38
- Graduate School of Biomedical Engineering
 - Laboratory 61
- Law School, School of Public Policy
 - Administration Office 41
- Accounting School
 - Administration Office, laboratory 35
 - Lecture Room 41
- Institute for Materials Research
 - Honda Memorial Hall (Administration Office) 9
 - Building No. 1, 2, 3, 4 10, 11, 12, 17
 - Building No. 10 (The Open University of Japan) 1
 - Cooperative Research Project Laboratory 4
 - Super Computing Center 5
 - Laboratory of α-Ray Emitters 6
 - Technical Plant 7, 8
 - Multi-Use Laboratory 15
 - International Center of Educational Research 16
 - Cooperative Research and Development Center for Advanced Materials 13
 - High Field Laboratory for Superconducting Materials 14
 - Laboratory of Low Temperature Materials Science 3
- Institute of Fluid Science
 - Administration Office 42
 - Building No. 1, 2, 3 42, 44, 45
 - High Speed Flow Experiment Building 46
 - Interdisciplinary Shock Wave Research Laboratory 47
 - Environmental Fluid Facility Building 70
 - GCOE Building 43
 - Joint Laboratory Building 48
 - Innovative Energy Research Center (IER) 44
- Research Institute of Electrical Communication
 - Administration Office 62
 - Building No.1, 2 61, 62, 63
 - Fundamental Technology Center 65, 66
 - Cooperative Research Laboratory 67
 - Laboratory for Nanoelectronics and Spintronics 59
 - Laboratory for Brainware Systems 64
 - Research Center for 21st Century Information Technology 71, 72
- Institute of Multidisciplinary Research for Advanced Materials
 - Administration Office 51
 - East Building 19, 21, 22



- West Building 23, 24
- West Technical Plant 25
- South Building 52, 53, 54
- South Multidisciplinary Research Laboratory 57, 58
- Cooperative Research Building 55
- Library 31
- Advanced Institute for Materials Research (AIMR)
 - Administration Office 30
 - AIMR Main Building 30
 - AIMR Laboratory Building 17
 - AIMR Annex 20
- University Archives 33
- Technology Center for Research and Education
 - Activities 36
- Center for Low Temperature Science 3
- The Electron Microscopy Center 32
- Office of Cooperative Research and Development 29
- Archaeological Research Office on the Campus 34, 39
- Campus Design Office 34
- Center for Spintronics Integrated Systems (CSIS) 59
- Information Disclosure Room 27
- Material Solutions Center 73
- Materials Integration International Center of Education and Research 30
- Extended Education & Research Building 41
- Cultural Property Storage 49
- Katahira Kitamon Commons
 - University House Katahira, Espace, Cerisier, Kitamon Lounge 50
 - Sakura Shop 50
 - Sakura Kitchen, Restaurant Hagi 18
- Katahira Hall 2
- Sakura Hall 56
- Welfare Facilities (Student Hall) 60
- Gymnasium 69
- Resilient ICT Research Center 70

2 KAWAUCHI CAMPUS

● Land: 817,771m² ● Buildings: 131,839m² (as of April 1, 2014)

Kawauchi-Kita Campus: 41 Kawauchi, Aoba-ku, Sendai 980-8576

Kawauchi-Minami Campus: 27-1 Kawauchi, Aoba-ku, Sendai 980-8576

Phone: +81-22-717-7800

**Humanities and Social Sciences
First Two-Year Undergraduate Education**



- Administration Bureau
- Education and Student Support Department **7**
- Admission Division, Education and Student Support Department **19**
- Student Exchange Division, Education and student Support Department **1**
- Graduate School / Faculty of Arts and Letters
- Administration Office **22**
- Arts and Letters / Law Joint Building **24**
- Graduate School / Faculty of Education
- Administration Office **25**
- Graduate School / School of Law
- Administration Office **23**
- Arts and Letters / Law Joint Building **24**
- Graduate School of Economics and Management / Faculty of Economics
- Administration Office **28**
- Seminar Rooms **28, 29**
- Graduate School of International Cultural Studies
- Administration Office **6**
- Temporary Research Building A **33**
- Temporary Research Building B **35**
- Research Center for Language, Brain and Cognition **6**
- Graduate School of Educational Informatics, Education Division / Research Division
- Administration Office **25**
- University Library (Main Library) **20**
- Center for Northeast Asian Studies
- Administration Office, laboratories **3**
- Branch Office **19**

- Institute for Excellence in Higher Education
- Administration Office **3**
- Health Administration Center / Center for Counseling and Disability Services / Counseling Room for Harassment **4**
- Admission Center **19**
- Center for Career Support **7**
- Center for Professional Development **3**
- Center for Learning Support (SLA) **11**
- Global Learning Center **1**
- Institute of Liberal Arts and Sciences **35**
- Botanical Gardens
- Garden Hall **30**
- Memorial Herbarium **31**
- Center for Information Technology in Education **11**
- Laboratories for Students **2**
- Kawakita Joint Building **3**
- Lecture Rooms A, B, and C **8, 9, 10**
- Multimedia Education and Research Complex **11**
- Lecture Rooms **26**
- New Humanities Building **25**
- Humanities Building **27**
- Circle Club Rooms **5, 12**
- Welfare Facilities (cafeteria) **13**
- Kawauchi Sub Arena **14**
- Gymnasium **15**
- Kawauchi Hall **16**
- Facility for Extracurricular Activity (A) **17**
- Kawauchi Circle Club Building **18**

- Tohoku University Centennial Hall (Kawauchi Hagi Hall) **21**
- Welfare Facilities (cafeteria) **32**
- Emergency Dormitory **34**



Springtime in Kawauchi Campus

3 AOBAYAMA CAMPUS

Science and Engineering

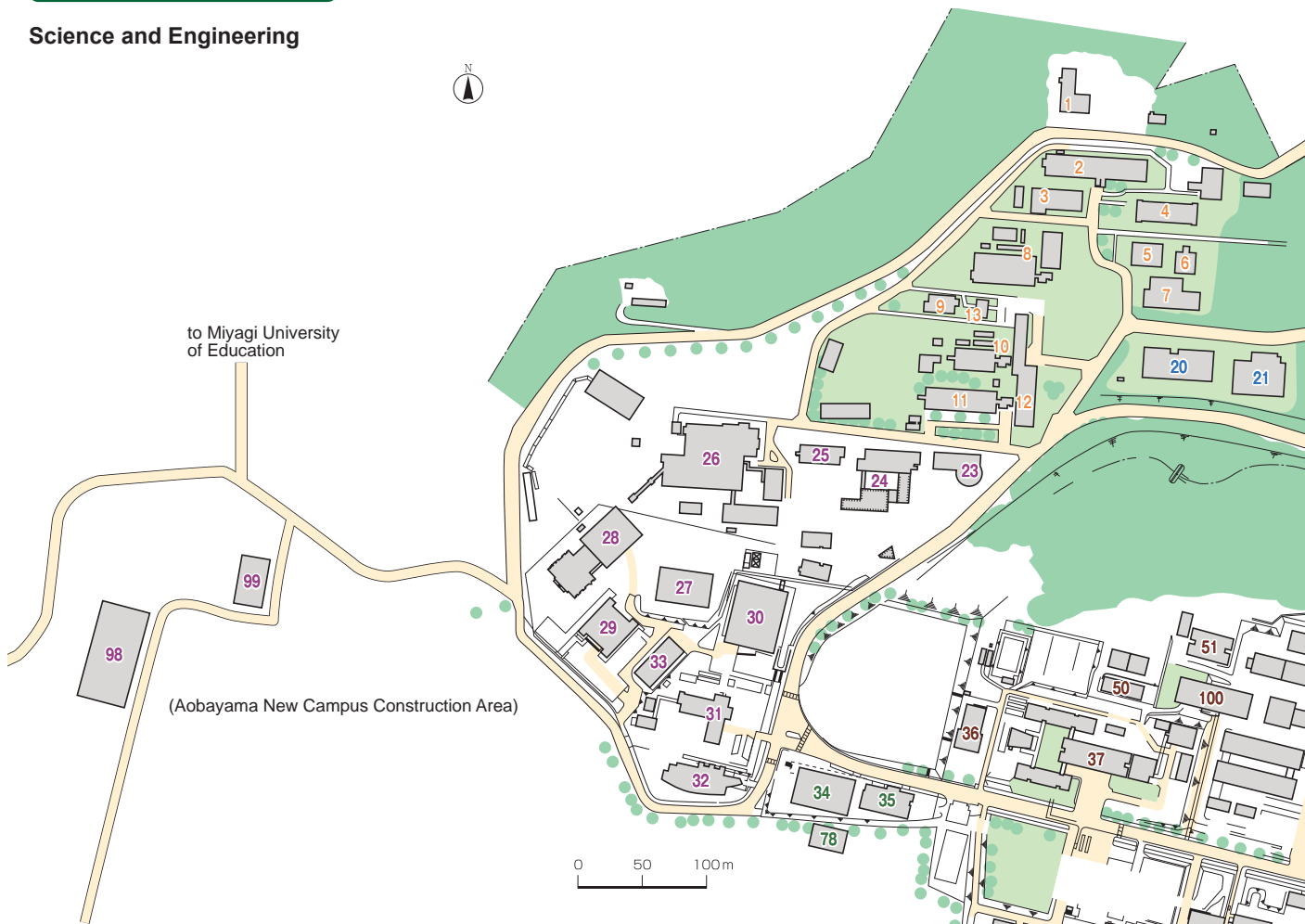

Administration Bureau
Information Infrastructure Division, Information Department **29**

Graduate School / Faculty of Science
Administration Center **12**
Science Complex A, B **24**
Science Complex Annex **25**
Science Lecture Hall **5**
Mathematics Building **7**
Physics Building **2**
Physics Lecture Hall **3**
Physics & Chemistry Annex **4**
Chemistry Building **8**
Earth Science Building **11**
Biology Building **10**
High Resolution NMR Systems Building **13**
Kawai Hall **6**
Research and Analytical Center for Giant Molecules **9**
Center for Atmospheric and Oceanic Studies **2**
Planetary Plasma and Atmospheric Research Center **2**
Research Center for Prediction of Earthquakes and Volcanic Eruptions **68**

Graduate School / Faculty of Pharmaceutical Sciences
Administration Office **15**
Pharmaceutical Sciences A, B, C, D **15, 16, 17, 18**
Experimental Station for Medicinal Plant Studies, Administration Building **19**

Graduate School / School of Engineering
Administration Office(CENTER HALL) **46**
Administration Office(Administration Building) **41**
Lecture Room Building - Mechanical Engineering, Mechanical Systems and Design / Nanomechanics / Aerospace Engineering / Bioengineering and Robotics, Administration Office **57**
Electrical and Communication Engineering / Electronic Engineering / Applied Physics No.1, Administration Office **39**

Electrical and Communication Engineering / Electronic Engineering / Applied Physics No.2 **100**
Electrical Engineering and Applied Physics, Temporary Research Buildings **33, 50, 51, 52, 53, 54, 55**
Applied Chemistry / Chemical Engineering / Biomolecular Engineering, Administration Office **37**
Metallurgy / Materials Science / Materials Processing, Administration Office **63**
Materials Collaborative Research Building **60**
Materials Science and Engineering, Temporary Research Buildings **61, 62, 63, 74, 76**
Materials Evolution Research Building **73**
Research & Machining Building **79**
Civil Engineering and Architecture, Administration Office **40**
Civil and Environmental Engineering, Temporary Research Building **48**
Laboratory Building of Civil and Environmental Engineering **49**
Engineering Laboratory Complex Building **40**
Innovation Plaza **43**
Research Building No.3-Electrical Engineering and Applied Physics **31**
Laboratories of Architecture and Building Science **27**
Laboratory Building of Architecture **38**
High Pressure Process Research Laboratory **75**
Fracture and Reliability Research Institute **40**
Experimental laboratory of Fracture and Reliability Research Institute **72**
Research Center of Supercritical Fluid Technology **40**
Micro / Nano-Machining Research and Education Center Management Science and Technology, Office **40**
Mechanical Engineering Research Building No.1 **80**
Mechanical Engineering Research Laboratory I **81**
Mechanical Engineering Research Laboratory J **82**
Mechanical Engineering Laboratory Building **83**
Laboratories for Students - Mechanical and Aerospace Engineering, Nano-Precision Machining Shop **84**
Fracture Physics and Chemistry Research Building - Future and Reliability Research Institute **85**

Mechanical Engineering Research Building No.2 **86**
Research Building - Mechanical and Aerospace Engineering **87**
Research Building - Quantum Science and Energy Engineering **88**
Lecture Room Building **89**
Radioisotope Laboratory **90**
Research Building of Research Center for Remediation Engineering of Living Environments Contaminated with Radioisotopes **91**
Laboratory Building of Research Center for Remediation Engineering of Living Environments Contaminated with Radioisotopes **92**
Integrated Laboratory for Advanced Fusion Reactor Engineering **93**
Fast Neutron Laboratory **94**
Subcritical Assembly **95**
Nano-Biomedical Engineering Research Laboratory **96**
Nano-Biomedical Engineering Research Building **97**

●Land: 784,605㎡ ●Buildings: 284.095㎡ (as of April 1, 2014)

Graduate School / School of Engineering, Graduate School of Environmental Studies / Graduate School of Biomedical Engineering,
International Research Institute of Disaster Science, New Industry Creation Hatchery Center (NICHe): 6-6 Aoba, Aramaki, Aoba-ku, Sendai 980-8579
Other than those above: 6-3, Aoba, Aramaki, Aoba-ku, Sendai 980-8578

Phone: +81-22-717-7800



Aobayama Campus



CENTER HALL

- Graduate School of Information Science
Administration Office **32**
Laboratories **31**
- Graduate School of Life Sciences
Laboratories **8, 10, 24, 25**
- Graduate School of Environmental Studies
Administration Office **56**
Ecollab. **58**
- Graduate School of Biomedical Engineering
Administration Office **41**
Laboratories **39, 40, 41, 51, 80, 100**
- International Research Institute of Disaster Science **40**
- Kita-Aobayama Library **21**
Engineering Library **44**
Research Center for Neutrino Science **22**
The Tohoku University Museum **23**
Museum of Natural History **23**
Institute for International Advanced Research and Education **28**
Frontier Research Institute for Interdisciplinary Sciences **28**
Cyclotron and Radioisotope Center **26**
New Industry Creation Hatchery Center (NICHe) **35**
Center for Low Temperature Science **1**
Cyberscience Center **29**
Environment Conservation Research Institute **67**
Center for Innovative Integrated Electronic Systems **98**
Energy Center **99**
- Fluctuation Free Facility for New Information Industry **34**
New Industry Creation Hatchery Center, (NICHe) Annex **78**
Gymnasium **30**
Cafeteria Keyaki Dining **36**
Kita-Aobayama Commons **20**
Hatchery Square **42**
Cafeteria Aoba Dining **46**
Aoba Memorial Hall **45**
Cafeteria Komorebi Café / Convenience Store **65**
Automobile Museum **66**
Cafeteria / Bookstore "BOOK" **47**

Campus Map

4 SEIRYO CAMPUS

●Land: 179,214㎡ ●Buildings:307,176㎡ (as of April 1, 2014)

**School of Medicine
School of Dentistry
University Hospital**

University Hospital: 1-1, Seiryomachi, Aoba-ku, Sendai 980-8574
 School / Graduate School of Medicine: 2-1, Seiryomachi, Aoba-ku, Sendai 980-8575
 School / Graduate School of Dentistry: 4-1, Seiryomachi, Aoba-ku, Sendai 980-8575
 Institute of Development, Aging and Cancer: 4-1, Seiryomachi, Aoba-ku, Sendai 980-8575
 Tohoku Medical Megabank Organization: 2-1, Seiryomachi, Aoba-ku, Sendai 980-8573
 Phone: +81-22-717-7000



- Graduate School / School of Medicine
- Administration Office **19**
- Building No.0 **16**
- Building No.1 **19**
- Building No.2 **33**
- Building No.3 **34**
- Building No.4 **17**
- Building No.5 **20**
- Building No.6 **44**
- Clinical Research Building (Provisional Office) **42**
- Health Sciences Building **12, 13**
- Frontier Research Building **14**
- Prion Research Building **23**
- Institute of Animal Experimentation **24**
- Lecture Rooms **18**
- Clinical Lecture Building **35**
- United Centers for Advanced Research and Translational Medicine(ART) **20**
- Autopsy imaging Center **12**
- Environment and Genome Research Center **19**
- Comprehensive education center for community medicine **38**
- Tohoku University Clinical skills laboratory **38**

- Graduate School / School of Dentistry
- Administration Office **10**
- Basic Dental Science Building **8**
- Education and Training Building **9**
- Clinical Dental Science Building **10**
- Clinical Dental Science Building II **40**

- Graduate School of Pharmaceutical Science
- Laboratory **41**
- Graduate School of Biomedical Engineering
- Laboratory **3, 10, 17, 19, 20, 21, 33, 34**
- Training Center **21**
- Institute of Development, Aging and Cancer
- Administration Office **4**
- Center for Basic Aging Research **3**
- Center for Clinical Aging Research **4**
- International Center for Smart Aging Research **39**
- Laboratory for Brain Imaging Research **6**
- Laboratory for Brain Dynamics Research **7**
- Facility for Tumor and Animal Experiment **5**
- Laboratory for Advanced Frontiers Research **11**

Medical Library **37**

- University Hospital
- Office(Administration Building) **31**
- Clinics for Outpatients **36**
- Operation & Medical Check Building **32**
- West Ward **28**
- East Ward **29**
- South Ward **30**

Clinical Research, Innovation and Education Center **27**

- Advanced Medical Training Center **43**
- Seiryō Residence **46**

Center for Laboratory Animal Research **26**

- Center for Gene Research **3**
- Tohoku Medical Megabank Organization Building **45**
- RI Seiryō Subcenter **25**
- Seiryō Club House **1**
- Seiryō Gymnasium **2**
- Seiryō Hall (Welfare Facilities) **15**
- Gonryō Hall **38**



Seiryō Campus

5 AMAMIYA CAMPUS

●Land: 92,746㎡ ●Buildings: 30,847㎡ (as of April 1, 2014)

1-1, Amamiya-machi, Tsutsumidori, Aoba-ku, Sendai 981-8555 Phone: +81-22-717-8603

Graduate School of Agricultural Science / Faculty of Agriculture

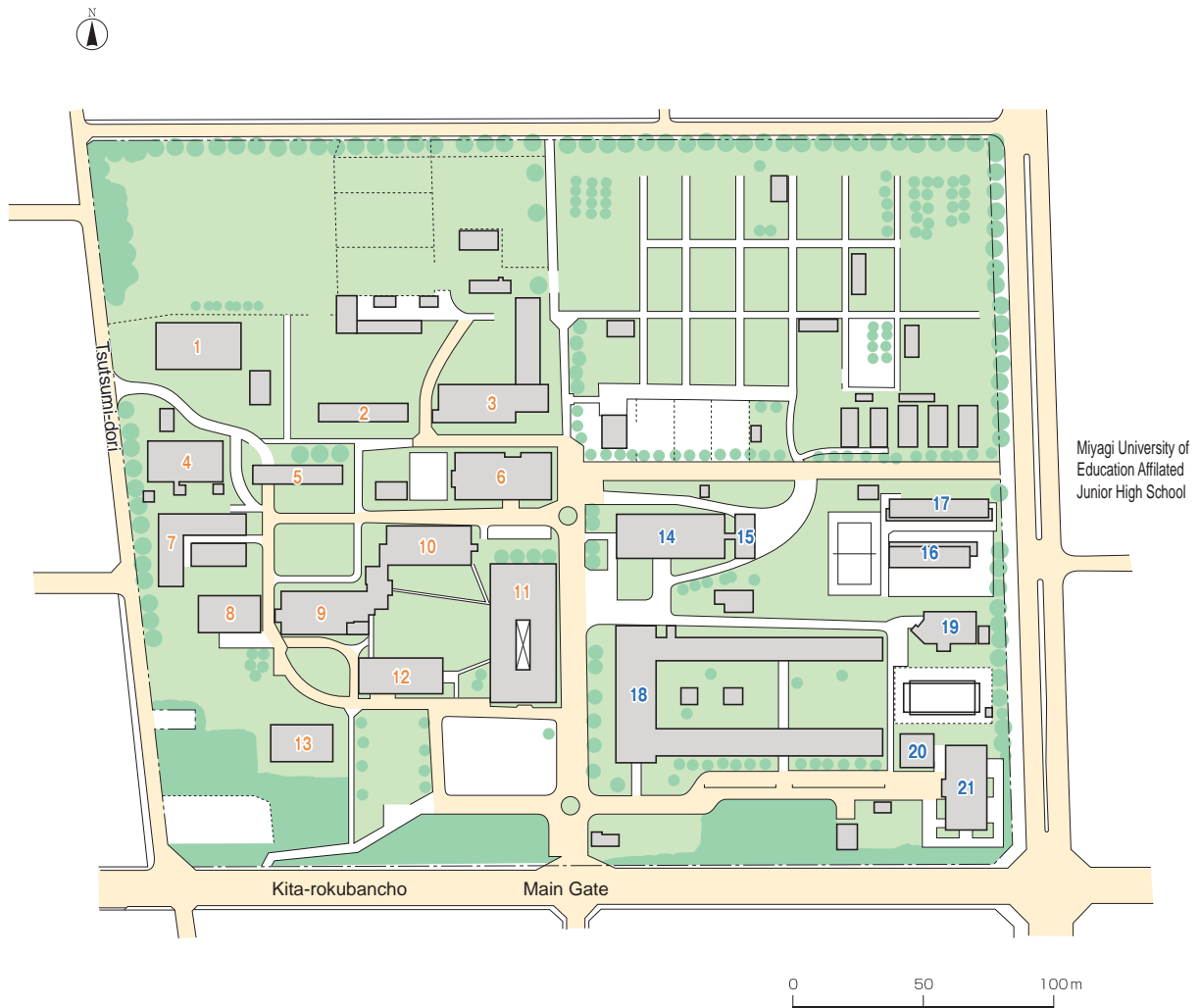

Graduate School of Agricultural Science, Administration Office (Administration Building) **12**

Research House named "Honkan" **18**

Research House named "Daiichi-kenkyutou" **9**

Research House named "Daini-kenkyutou" **10**

Research House named "Kenkyu Jikkentou 1" **16**

Research House named "Kenkyu Jikkentou 2" **17**

Research House named "Kenkyu Jikkentou 3" **5**

Research House named "Kenkyu Jikkentou 4" **2**

Research House named "Kenkyu Jikkentou 5" **21**

Building for Animal Breeding and Experiments **3**

Food Processing Laboratory **4**

Laboratory and Breeding House of Aquatic Life **7**

Laboratory of Plant Environmental Responses **20**

Agricultural Library **6**

Lecture House **11**

Lecture Hall **1**

Radioisotope Laboratory **19**

Power Center **8**

Office Storeroom **13**

Welfare Facilities **14**

Student Lounge **15**



Amamiya Campus Main Gate

Tohoku University Fact Book 2014

●
Published by
International Exchange Division
Tohoku University
2-1-1, Katahira, Aoba-ku, Sendai 980-8577 JAPAN
Phone : +81-22-217-5019 Fax : +81-22-217-4846
E-mail : kokusai@bureau.tohoku.ac.jp

●
<http://www.tohoku.ac.jp/>

