

ANNUAL REPORT – FY 2015

OF

**STATE BOARD OF REGISTRATION
FOR PROFESSIONAL ENGINEERS
OF WEST VIRGINIA**



**300 Capitol Street – Suite 910
Charleston, West Virginia 25301**



West Virginia State Board of Registration
for Professional Engineers

304-558-3554 Phone
304-558-6232 Facsimile
800-324-6170 Toll Free

www.wvpebd.org

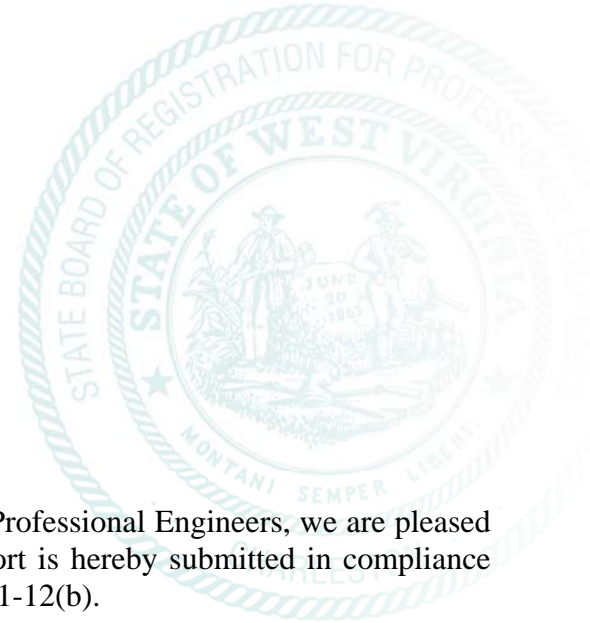

November 10, 2015

The Honorable Earl Ray Tomblin
Governor, State of West Virginia
State Capitol Building
1900 Kanawha Boulevard, East
Charleston, WV 25305

Dear Governor Tomblin:

On behalf of the West Virginia State Board of Registration for Professional Engineers, we are pleased to provide you with our Annual Report for FY2015. This report is hereby submitted in compliance with mandates of the statutory requirements of W.Va. Code §30-1-12(b).

In order to safeguard life, health and property and to promote the public welfare, the practice of engineering in this state is declared to be subject to regulation in the public interest. The PE Board is charged with the administration and enforcement of the provisions of W.Va. Code §30-13 governing the practice of professional engineering. Contained within is a certified Board report covering fiscal years 2014-2015, including required documentation of agendas, minutes, receipts, disbursements, rosters and a listing of filed complaints. As always, most of the information contained within this report, as well as other relevant applicant and examinee information, is readily accessible 24 hours a day, 7 days a week, via our website at www.wvpebd.org.

In closing, please recognize that the WV State Board of Registration for Professional Engineers continues to strive to provide superior service to the engineering students, the engineering professionals, and the citizens of our great state! Should you have any comments or questions, please do not hesitate to contact our office.

Sincerely,

Lesley L. Rosier-Tabor, P.E.
Executive Director

cc: William P. Cole, President of the Senate
Tim Armstead, Speaker of the House of Delegates
Clark Barnes, Clerk of the Senate
Steve Harrison, Clerk of the House of Delegates
Natalie E. Tennant, Secretary of State
DeAnnia Spelock, Resources Manager of Legislative Library
Joseph N. Gieger, Interim Director of Archives and History

TABLE OF CONTENTS

<u>CONTENTS</u>	<u>SECTION</u>
Officer Affidavits	1
Board Members	2
Registration Reporting Summary	3
Receipts and Disbursements.....	4
Chronological List of Complaints Filed with the WV PE Board.....	5
Roster of Professional Engineers Registered in West Virginia.....	6
Roster of Retired Engineers Registered in West Virginia.....	7
Roster of Companies Authorized to Offer Engineering Services in West Virginia.....	8
Board Meeting Minutes and Agendas	9
Supplemental Information of Interest	10



OFFICER AFFIDAVITS

AFFIDAVIT

I, Edward L. Robinson, do hereby certify the information contained within the following 2015 Annual Report of the West Virginia State Board of Registration for Professional Engineers is true and correct to the best of my knowledge.

Signature: _____

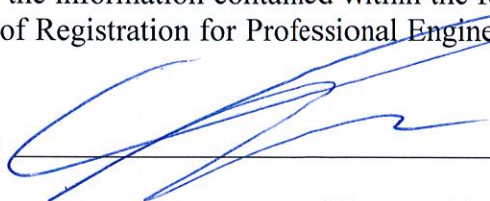

Title: President of the Board

State of West Virginia
County of Kanawha

Sue Rubenstein, a notary public in and for said state, do hereby certify that Edward L. Robinson, who signed the writing above, has this day acknowledged the same before me.

Given under my hand this 10th day of November 2015
My commission expires September 28, 2019

Notary Public: _____

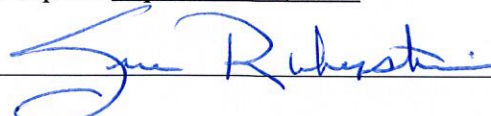

(SEAL)



AFFIDAVIT

I, Bhajan S. Saluja, do hereby certify the information contained within the following 2015 Annual Report of the West Virginia State Board of Registration for Professional Engineers is true and correct to the best of my knowledge.

Signature: Bhajan S. Saluja

Title: Secretary of the Board

State of West Virginia
County of Kanawha

Sue Rubenstein, a notary public in and for said state, do hereby certify that Bhajan S. Saluja who signed the writing above, has this day acknowledged the same before me.

Given under my hand this 9th day of November 2015

My commission expires September 28, 2019

Notary Public: Sue Rubenstein





BOARD MEMBERS

WEST VIRGINIA STATE BOARD OF REGISTRATION FOR PROFESSIONAL ENGINEERS

<u>Board Member</u>	<u>Practice</u>	<u>Discipline</u>	<u>Term Limit</u>	<u>Telephone</u>
Edward L. Robinson, P.E. PRESIDENT	E.L.Robinson Engineering Co. 5088 Washington St., West Cross Lanes, WV 25313	Civil	06-30-2019	776-7473 bus 776-6426 fax
William E. Pierson, Ph.D.,P.E. VICE PRESIDENT	Marshall University Gullickson Hall Room 3F Huntington, WV 25755-2586	Electrical	06-30-2018	696-2695 bus 696-5454 fax
B.S. Saluja, P.E. SECRETARY	Enviro Tank Clean, Inc. RR 2, Box 33-B Poca, WV 25159	Civil	06-30-2016	755-8448 bus 755-1099 fax
Richard Plymale, Jr., P.E.	Mead & Hunt, Inc. 400 Tracy Way, Suite 200 Charleston, WV 25311	Civil	06-30-2017	345-6712 bus 345-6714 fax
Leonard J. Timms, Jr., P.E.	41 Cedar Lane Bridgeport, WV 26330	Civil	06-30-2015	842-4958 home 842-4958 fax

Board Staff

Lesley L. Rosier-Tabor, P.E.
EXECUTIVE DIRECTOR
WV State Board of Registration for Professional Engineers
300 Capitol Street – Suite 910
Charleston, WV 25301

558-3554 bus
558-6232 fax

REGISTRATION SUMMARY



REGISTRATION REPORTING SUMMARY

July 1, 2013 – June 30, 2014

Individuals *

New Professional Engineer Registrations Granted (by exam or comity) = 519
Active Professional Engineers (new by exam or comity + renewals) = 7809
Retired Professional Engineers = 362

Companies *

Certificates of Authorizations Granted to Companies (by application or renewal) = 3048

July 1, 2014 – June 30, 2015

Individuals **

New Professional Engineer Registrations Granted (by exam or comity) = 591
Active Professional Engineers (new by exam or comity + renewals) = 8103
Retired Professional Engineers = 306
Engineer Interns = 5014

Companies **

Certificates of Authorizations Granted to Companies (by application or renewal) = 3245

* *Active, Retired, and COA numbers reported reflect Roster values after the end of the FY 2014 renewal (per query 10/13/2014). New PE Registrations granted calculated through July 1, 2014.*

** *Active, Retired, and COA numbers reported reflect Roster values after the end of the FY 2015 renewal (per query 11/5/2015). New PE Registrations granted calculated through July 1, 2015.*

RECEIPTS & DISBURSEMENTS



All revenue utilized by the WV State Board of Registration for Professional Engineers is generated in the Fee Table outlined below:

Fundamentals of Engineering Exam (FE or Engineer Intern Exam)	
Post-Exam Application Fee for EI Certification	\$25.00
Examination Fee	<i>As charged by NCEES</i>
Re-examination Fee	<i>As charged by NCEES</i>
Principles and Practice of Engineering Exam (PE Exam)	
Application Fee	\$80.00
Examination Fee	<i>As charged by NCEES</i>
Re-application Fee	\$40.00
Re-examination Fee	<i>As charged by NCEES</i>
Professional Engineer Comity / Reciprocity	
Comity / Reciprocity Application Fee	\$150.00
Professional Engineer Reinstatement	
PE Reinstatement Application Fee	\$185.00
Certificate of Authorization	
FIRST APPLICATION	
Application Fee for Sole Proprietor with no employees	\$0.00
Application Fee for Firm with three or fewer Professional Engineers**	\$100.00
Application Fee for Firm with four or more Professional Engineers*	\$150.00
REINSTATEMENT APPLICATION	
COA for Sole Proprietor with no employees	\$0.00
COA for Firm with three or fewer Professional Engineers*	\$300.00
COA for Firm with four or more Professional Engineers*	\$900.00
Annual Renewal Fee (through July 2015)***	
Professional Engineer	\$40.00

Professional Engineer - Retired	\$25.00
COA for Sole Proprietor with no employees	\$0.00
COA for Firm with three or fewer Professional Engineers*	\$50.00
COA for Firm with four or more Professional Engineers*	\$300.00
Two-Year Biennial Renewal Fee (transition after July 2015)***	
Professional Engineer	\$70.00
Professional Engineer - Retired	\$30.00
COA for Sole Proprietor with no employees	\$0.00
COA for Firm with three or fewer Professional Engineers*	\$100.00
COA for Firm with four or more Professional Engineers*	\$600.00
Miscellaneous	
PE or COA Roster**	\$25.00
Seal Registration Fee	\$25.00
Replacement Certificates	\$25.00
Return Check Fee	\$25.00

* Regardless of the P.E.'s state of registration or licensure.

** Available for free download on the Board web site.

*** *Late Fees* - A renewal fee (PE, Retired or COA) postmarked after the license expiration date is considered late, and the Board shall assess the registrant a penalty in the amount of twenty-five percent (25%) of the fee per month of delay during the allowable grace period. A renewal postmarked more than one month after the license expiration date will be rejected and returned, and the PE registration or COA will be void without hearing.

2014 FISCAL YEAR FINANCIAL REPORT

JULY 1, 2013 THROUGH JUNE 30, 2014

LINE ITEM	NET REVENUE	EXPENSES
Personal Services (w + w/o PR deduct)		358,998.87
Annual Increment		4,141.57
Civil Serv/PEIA/PERS		300.00
Social Security Matching		26,987.06
Public Employees' Insurance		19,337.40
Workers' Compensation		946.00
Pension & Retirement		51,057.46
Office Expenses		18,247.87
Printing & Binding		18,328.20
Rental Expense		46,914.12
Telecommunications		3,352.77
Contractual/Professional		187,807.36
Travel		15,877.29
Computer Services		12,994.45
Vehicle Rental		244.42
Rental (Machines & Misc.)		1,976.00
Association Dues		6,910.00
Fire/Auto/Bond & Other Ins.		1,956.00
Advertising/Promotional		2,398.00
Cellular Charges		863.38
Hospitality		1,919.83
Energy Exp Motor Vehicle		208.93
Miscellaneous		4,217.50
Training & Development		6,052.00
Postal & Freight		33,823.52
Computer Supplies		8,994.75
Office & Comm. Equip.		3,752.70
Bank Costs		14,180.07
PEIA Reserve Transfer		3,170.00
WV OPEB Contribution		7,216.00
Computer Equipment		4,306.12
State Treasurer's Office Fees		180.00
Revenue Refunds	\$415.00	
TOTALS	\$842,095.00	\$867,659.64

* When balancing above, this table does not account for Revenue Refunds as expenditures. All numbers are taken directly from end of month/end of FY balance sheets and summary provided by WV FIMS.

WV STATE BOARD OF REGISTRATION FOR PROFESSIONAL ENGINEERS

BUDGET REPORT (ACTUAL-ALL MONIES YTD)

FISCAL YEAR 2014 (July 1, 2013 – June 30, 2014)

<i>Month</i>	<i>Beginning Balance</i>	<i>Revenue*</i> (YTD)	<i>Expenditures</i> (YTD)	<i>Ending Balance*</i>
July 2013	1,197,499.43	126,860.00	74,857.38	1,249,502.05
August 2013	1,249,502.05	146,268.75	127,131.81	1,216,396.37
September 2013	1,216,396.37	164,978.75	188,159.13	1,174,079.05
October 2013	1,174,079.05	180,345.00	251,783.17	1,125,821.26
November 2013	1,125,821.26	184,820.00	304,150.86	1,077,928.57
December 2013	1,077,928.57	204,380.00	424,247.38	977,392.05
January 2014	977,392.05	214,310.00	493,528.54	918,040.89
February 2014	918,040.89	225,290.00	582,734.91	839,814.52
March 2014	839,814.52	236,190.00	644,141.68	789,307.75
April 2014	789,307.75	249,370.00	720,013.86	726,615.57
May 2014	726,615.57	340,580.00	795,356.78	742,482.65
June 2014	742,482.65	842,095.00	867,659.64	1,171,519.79
YTD REV/EXP		842,095.00	867,659.64	1,171,519.79

* When balancing above, this table does not account for Revenue Refunds as expenditures. All numbers are taken directly from end of month balance sheets and summary provided.

APPROVED ANNUAL BUDGET – 2013-2014

2013/14 BUDGET	1ST QTR. July - Sept	2ND QTR Oct - Dec	3RD QTR Jan – March	4TH QTR April - June	TOTALS July 13 – June 14
PROJECTED REVENUE**	175,000	60,000	60,000	497,000	792,000
ACTUAL REVENUE	164,979	39,401	31,810	605,905	842,095
PROJECTED EXPENSE**	300,000	300,000	250,000	250,000	1,100,000
ACTUAL EXPENSE	188,159	236,088	219,894	223,519	867,660

** Per direction provided from the State Budget Office staff, Projected Revenue and Projected Expense were adjusted in the 1st – 3rd quarter to ensure funds would be available without the potential need for amendments or modifications to the approved expenditure schedules.

2015 FISCAL YEAR FINANCIAL REPORT

JULY 1, 2014 THROUGH JUNE 30, 2015

LINE ITEM	NET REVENUE	EXPENSES
Personal Services (w + w/o PR deduct)		341,790.15
Annual Increment		3,960.00
Civil Serv/PEIA/PERS		250.00
Social Security Matching		25,576.95
Public Employees' Insurance		16,560.00
Workers' Compensation		615.00
Pension & Retirement		46,683.70
Office Expenses		10,314.67
Printing & Binding		2,929.02
Rental Expense		46,914.12
Telecommunications		3,682.68
Contractual/Professional		137,831.37
Travel		10,661.78
Computer Services		9,407.06
Vehicle Rental		93.03
Rental (Machines & Misc.)		1,455.63
Association Dues		6,910.00
Fire/Auto/Bond & Other Ins.		2,156.00
Advertising/Promotional		1,470.00
Hospitality		2,125.66
Energy Expenses / Motor Vehicle		75.07
Miscellaneous		3,195.00
Training & Development (In/Out-of-State)		2,130.95
Postal & Freight		37,483.67
Computer Supplies		167.00
Bank Costs		14,529.38
PEIA Reserve Transfer		3,297.00
WV OPEB Contribution		5,904.00
State Treasurer's Office Fees		362.97
Computer Software		28,500.00
TOTALS	\$536,807.64	\$767,031.86

* All numbers are taken directly from Annual Expenditure Total for Fiscal Year by Object provided in Business Intelligence reporting within WVOASIS.

WV STATE BOARD OF REGISTRATION FOR PROFESSIONAL ENGINEERS

BUDGET REPORT (ACTUAL-ALL MONIES YTD)

FISCAL YEAR 2015 (July 1, 2014 – June 30, 2015)

<i>Month</i>	<i>Beginning Balance</i>	<i>Revenue* (YTD)</i>	<i>Expenditures (YTD)</i>	<i>Ending Balance*</i>
July 2014	1,171,519.79	101,353.75	67,264.61	1,205,608.93
August 2014	1,205,608.93	123,135.00	126,948.76	1,167,706.03
September 2014	1,167,706.03	140,861.25	181,003.76	1,131,377.28
October 2014	1,131,377.28	157,932.50	264,575.06	1,064,877.23
November 2014	1,064,877.23	167,352.50	308,662.05	1,030,210.24
December 2014	1,030,210.24	182,197.80	361,194.68	992,522.91
January 2015	992,522.91	200,142.80	426,358.71	945,303.88
February 2015	945,303.88	209,897.80	506,156.51	875,261.08
March 2015	875,261.08	223,028.64	568,319.66	826,228.77
April 2015	826,228.77	236,598.64	628,459.09	779,659.34
May 2015	779,659.34	290,277.64	693,598.29	768,249.14
June 2015	768,249.14	536,807.64	767,031.86	941,345.57
YTD REV/EXP		536,807.64	767,031.86	941,345.57

* When balancing above, this table does not account for Revenue Refunds as expenditures. All numbers are taken directly from end of month balance sheets and summary provided.

APPROVED ANNUAL BUDGET – 2014-2015

2014/15 BUDGET	1ST QTR. July - Sept	2ND QTR Oct - Dec	3RD QTR Jan – March	4TH QTR April - June	TOTALS July 14 – June 15
PROJECTED REVENUE**	175,000	60,000	60,000	497,000	792,000
ACTUAL REVENUE	140,861	41,337	40,831	313,779	536,808
PROJECTED EXPENSE**	300,000	300,000	250,000	250,000	1,100,000
ACTUAL EXPENSE	181,004	180,191	207,125	198,712	767,031

** Per direction provided from the State Budget Office staff, Projected Revenue and Projected Expense were adjusted in the 1st – 3rd quarter to ensure funds would be available without the potential need for amendments or modifications to the approved expenditure schedules.

COMPLAINTS FILED



Complaints Filed in FY 2014

July 1, 2013 through June 30, 2014

Case Number: C2014-01
Gary F. Criste
Allegation: Knowingly and willingly prepared and submitted false progress maps. [§30-13-21(a)(11)]
Resolution: Complaint dismissed. Case closed 4/11/14.

Case Number: C2014-02
Appalachian Coal Services, LLC
Violation: Offering to practice engineering without a Certificate of Authorization. Practicing engineering in West Virginia without a Certificate of Authorization. [§30-13-17(a)]
Resolution: Consent Order signed. Civil penalty of \$1700 and administrative costs of \$500 paid. Case closed 11/22/13.

Case Number: C2014-03
Gary L. Van Balen / Sci-Tek Consultants, Inc.
Violation: Offering to practice engineering without a Certificate of Authorization. Practicing engineering in West Virginia without a Certificate of Authorization. Not meeting the seal requirements set forth in West Virginia engineering law. [§30-13-17(a), §30-13-16(c), §30-13-21(a)(4)]
Resolution: Consent Order signed. Civil penalty of \$500 paid. Case closed 12/6/13.

Case Number: C2014-04
Stephen P. Maslan
Violation: Failure to report actions taken in other jurisdictions which could subject him to disciplinary action pursuant to West Virginia engineering law. [§30-13-21(a)(5)&(12), W. Va. R. 7-1-12.6]
Resolution: Consent Order signed. Reprimand. Case closed 7/22/14.

Case Number: C2014-05
Jeffrey A. Davis
Allegation: Misrepresentation as a professional engineer. [§30-13-2]
Resolution: Complaint dismissed. Case closed 3/3/14.

Case Number: C2014-06
Meta Engineers, P.C.
Violation: Offering to practice engineering in WV without a certificate of authorization. [§30-13-17(a)]
Resolution: Consent Order signed. Civil penalty of \$250 paid. Case closed 12/6/13.

Case Number: C2014-07
Willbros Engineers, LLC
Violation: Offering to practice engineering in WV without a certificate of authorization. [§30-13-17(a)]
Resolution: Consent Order signed. Civil penalty of \$250 paid. Case closed 12/6/13.

Case Number: C2014-08
Gary F. Criste
Allegation: Knowingly and willingly prepared and submitted a certification for an illegal sediment control structure. [§30-13-21(a)(11)]
Resolution: Complaint dismissed. Case closed 8/15/14.

Case Number: C2014-09
Tim Burgess
Allegation: Practicing engineering in WV without a license. [§30-13-2]
Resolution: Complaint dismissed. Case closed 3/31/14.

Case Number: C2014-10
Robert R. Scheibe
Allegation: Practicing engineering in WV without a COA and license. [§30-13-2, §30-13-17(a)]
Resolution: Complaint dismissed. Case closed 4/9/14.

Case Number: C2014-11
Mark Taylor / J.F. Kiely Service Company, LLC
Violation: Offering to practice engineering in WV without a license and certificate of authorization. [§30-13-2, §30-13-17(a)]
Resolution: Consent Order signed. Civil penalty of \$500 and administrative costs of \$500 paid. Case closed 6/24/14.

Case Number: C2014-12
Michael W. Stasch / A.M. Design & Engineering, LLC
Violation: Offering to practice engineering in WV without a license and certificate of authorization. [§30-13-2, §30-13-17(a)]
Resolution: Consent Order signed. Civil penalty of \$500 paid. Case closed 9/15/14.

Case Number: C2014-13
Kevin A. McGlumphy / Road Science Division of Arr-Maz Custom Chemicals, Inc.
Violation: Offering to practice engineering in WV without a license and certificate of authorization. [§30-13-2, §30-13-17(a)]
Resolution: Consent Order signed. Civil penalty of \$500 paid. Case closed 6/24/14.

Case Number: C2014-14
Richard Hoppenjans
Violation: Practicing engineering in WV without a license and misuse of another state's seal. [§30-13-2, §30-13-16(c)]
Resolution: Consent Order signed. Civil penalty of \$250 paid. Case closed 5/9/14.

Case Number: C2014-15
William Toney
Violation: Issuing a report to a client that used incorrect information and contained erroneous engineering calculations in his assessments. [§30-13-16(c), §30-13-21(a)(2)&(4)]
Resolution: Consent Order signed. Reprimand, license restrictions, and administrative costs of \$2500 paid. Case closed 10/23/14.

Case Number: C2014-16
Daniel A. Metheny
Allegation: Not fully disclosing potential conflicts of interest to one's employer. Soliciting, directly or indirectly, financial or other valuable consideration in connection with work for employers or clients. Revealing facts, data, or information obtained in a professional capacity without the prior consent of the client or employer. [§30-13-21(a)(4), W. Va. R. 7-1-12.4(c)&(d)&(e)]
Resolution: Pending as of July 1, 2015.

Case Number: C2014-17
Donald L. Stalnaker
Allegation: Failure to be objective and truthful in professional reports, statements or testimony and not including all relevant and pertinent information in reports, statements, or testimony. Failure to express a professional opinion publicly only when it is founded upon an adequate knowledge of the facts and a competent evaluation of the subject matter. [§30-13-21(a)(4), W. Va. R. 7-1-12.3 (d)&(e)]
Resolution: Complaint dismissed. Case closed 9/15/14.

Case Number: C2014-18
Freeland Harris Consulting Engineers, Inc.
Violation: Practicing engineering in West Virginia without a Certificate of Authorization. [§30-13-17(a)]
Resolution: Consent Order signed. Civil penalty of \$250 paid. Case closed 7/22/14.

Case Number: C2014-19
Richard F. Hezel
Allegation: Engaged in dishonorable, unethical or unprofessional conduct of a character likely to deceive, defraud or harm the public. [§30-13-21(a)(11)]
Resolution: Complaint dismissed without prejudice. Case closed 7/22/14.

Case Number: C2014-20
Anthony Lauro, Jr.

Violation: Practicing engineering in West Virginia without an engineering license and Certificate of Authorization. [§30-13-2 and §30-13-17(a)]

Resolution: Consent Order signed. Reprimand. Civil penalty of \$250 paid. Case closed 11/24/14.

Complaints Filed in FY 2015

July 1, 2014 through June 30, 2015

Case Number: C2015-01
S.G. (Jerry) Gilbert
Allegation: Failure to comply with the rules of professional responsibility. [§30-13-21(a)(4)]
Resolution: Complaint dismissed. Case closed 11/3/14.

Case Number: C2015-02
Industrial Turnaround Corporation (ITAC)
Violation: Offering to practice engineering without a Certificate of Authorization. Practicing engineering in West Virginia without a Certificate of Authorization. [§30-13-17(a)]
Resolution: Consent Order signed. Civil penalty of \$800 paid. Case closed 9/15/14.

Case Number: C2015-03
New Horizon Site Services, Inc.
Violation: Offering to practice engineering without a Certificate of Authorization. Practicing engineering in West Virginia without a Certificate of Authorization. [§30-13-17(a)]
Resolution: Consent Order signed. Civil penalty of \$1150 paid. Case closed 11/24/14.

Case Number: C2015-04
Troy M. White
Violation: Providing false testimony or information to the board. [§30-13-21(a)(12)]
Resolution: Consent Order signed. Civil penalty of \$200 paid. Case closed 12/9/14.

Case Number: C2015-05
LW Survey CO.
Violation: Offering to practice engineering without a Certificate of Authorization. Practicing engineering in West Virginia without a Certificate of Authorization. [§30-13-17(a)]
Resolution: Consent Order signed. Civil penalty of \$500 paid. Case closed 3/14/15.

Case Number: C2015-06
David E. Moore
Violation: Failure to sign and seal design information submitted to a client. [§30-13-16(c), §30-13-21(a)(4)]
Resolution: Consent Order signed. Civil penalty of \$250 paid. Case closed 6/11/15.

Case Number: C2015-07
Light-Heigel & Assoc.
Violation: Practicing engineering in West Virginia without a Certificate of Authorization. [§30-13-17(a)]
Resolution: Consent Order signed. Civil penalty of \$700 paid. Case closed 6/11/15.

Case Number: C2015-08
Jon Hall
Allegation: Practicing engineering in West Virginia without a professional engineer's license including certifications submitted to a state agency. [§30-13-2, §30-13-16(c), §30-13-21(a)(4)]
Resolution: Pending as of July 1, 2015.

Case Number: C2015-09
Chu and Gassman Consulting Engineers, PC / Jon T. Chu
Allegation: Offering to practice and practicing engineering in WV without a professional engineer's license. Offering to practice and practicing engineering in WV without a Certificate of Authorization. [§30-13-2, §30-13-17(a)]
Resolution: Pending as of July 1, 2015.

Case Number: C2015-10
Daniel A. Metheny
Allegation: Conduct likely to deceive, defraud or harm the public. Providing false testimony or information to the board. [§30-13-21(a)(11)&(12)]
Resolution: Pending as of July 1, 2015.

Case Number: C2015-11
William L. Toney
Allegation: Violations of the Rules of Professional Responsibility. [§30-13-21(a)(4)]
Resolution: Pending as of July 1, 2015.

Case Number: C2015-12
EXCO Resources (PA), LLC
Allegation: Aiding and assisting unlicensed practice, including certifications submitted to a state agency [§30-13-2, §30-13-16c, §30-13-21(a)(4)&(8)]
Resolution: Pending as of July 1, 2015.

Case Number: C2015-13
Paul Filipiak
Allegation: Practicing engineering in West Virginia without a professional engineer's license. [§30-13-2]
Resolution: Pending as of July 1, 2015.

Case Number: C2015-14
Recreation Engineering & Planning / Gary Lacy
Allegation: Offering to practice and practicing engineering in WV without a professional engineer's license. Offering to practice and practicing engineering in WV without a Certificate of Authorization. [§30-13-2, §30-13-17(a)]
Resolution: Pending as of July 1, 2015.

Case Number: C2015-15
Arnold Consulting Engineering Services, Inc. / Jeffery A. Arnold
Violation: Practicing engineering without a WV professional engineer's license and Certificate of Authorization. [§30-13-2, §30-13-17(a)]
Resolution: Consent Order signed. Civil penalty of \$500 paid. Case closed 6/27/15.

Case Number: C2015-16
Lakeside Engineering Services P.C. / Christopher Dudek
Allegation: Practicing engineering without a WV professional engineer's license and Certificate of Authorization. [§30-13-2, §30-13-17(a)]
Resolution: Pending as of July 1, 2015.

ROSTER OF WV PROFESSIONAL ENGINEERS

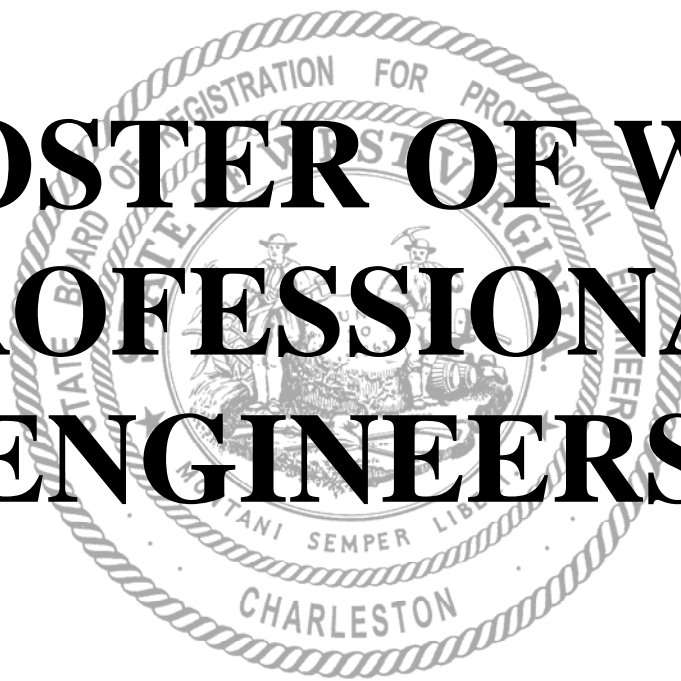

The following hyperlink is provided for the access of the PE Roster in the electronic version of this report. Simply click on the link below for the most up-to-date version of the current PE Roster. Please recognize the data found at this electronic web link will differ slightly from the paper version of the PE Roster that follows this page since it is maintained with the most recent information as of the day the link is accessed.

<https://services.wvpebd.org/roster.asp?list=A>

**West Virginia State Board of Registration
for Professional Engineers**

SEARCH [Congratulations to our successful PE Exam Candidates - April 2015 - Click to View](#)

Home

General Information

- Calendar of Events
- Board Agendas / Minutes
- Publications / Reports
- Adjust Font Size / Zoom In
- Contact Us / Feedback
- Visitor Survey

West Virginia Board

- Board Members
- Board Staff
- Agency Organization Chart
- Vision / Mission Statement
- Board / Licensure History

WV Engineering Law

- WV Engineering Law Enforcement

Importance of Licensure

- Change of Address-Individual
- Change of Address-Company
- Licensure Verification

Fees

Applications / Forms

- Engineering Intern (FE exam)
- Professional Engineer (PE exam)
- Comity / Reciprocity
- Reinstatement
- Authorized Company (COA)
- Special Exam Accommodations

Continuing Education

Renewal Services

Rosters

- WV PE Roster
- WV PE (Retired) Roster
- WV COA Roster

WV Registered Professional Engineers

Included below are all WV PEs valid on this date through December 31, 2016.
This PE Roster was printed on 11-5-2015 for purposes of the FY2015 Annual Report. A current Roster can be obtained from our website at any time.

WV PE#	Last Name	First Name	Middle	Suffix	Company Affiliation	Address 1	Address 2	City	State	Zip	PE EXPIRATION
14683	ABBATTISTA	STEVEN			OLA CONSULTING ENGINEERS, PC	50 BROADWAY		HAWTHORNE	NJ	10532	12/31/2016
17932	ABBEY	DAVID	S		DEVELOPMENT MANAGEMENT GROUP, LLC	4209 GALLATIN PIKE		NASHVILLE	TN	37216	12/31/2016
12945	ABBOTT	DOUGLAS	A		HYMAN & ROBEY	203 AMY DRIVE		CAMDEN	NC	27921	12/31/2016
19562	ABBOTT	KEVIN	C		UOP RUSSELL, LLC	4216 N SPRUCE AVENUE		BROKEN ARROW	OK	74012	12/31/2016
18064	ABBOTT	MICHAEL	C		ABBOTT ELECTRIC, INC.	1935 ALLEN AVENUE SOUTHEAST		CANTON	OH	44707	12/31/2016
15110	ABBOTT	PAUL	E	JR	KIBART, INC.	901 DULANEY VALLEY ROAD SUITE 301		TOYSON	MD	21204	12/31/2016
18982	ABBOTT ADKINS	SHENY	A		A SQUARED PLUS ENGINEERING SUPPORT GROUP, LLC	3477 SHILOH ROAD		HANSTEAD	MD	21074	12/31/2016
19477	ABDELHAH	FIKAS			BUNTING GRAPHICS, INC.	20 RIVER ROAD		VERONA	PA	15147	12/31/2016
17628	ABDELFAH	OSSAMA			MEP DESIGNS INC.	8721 PLANTATION LANE # 301		MANASSAS	VA	20110	12/31/2016
19145	ABEL	DENNIS	D		FDH VELOCITEL	6821 MERIDIEN DRIVE		RALEIGH	NC	27616	12/31/2016
21482	ABEL	ROBERT	CHAPMAN	III	FLUOR ENTERPRISES	122 ELEVATION COURT		GREET	SC	29651	12/31/2016
20774	ABERNATHY	CLIFF	A		CROWN CASTLE	2000 CORPORATE DRIVE		CAMONSBURG	VA	15317	12/31/2016
18335	ABRAMS	TED	A		TED ALAN ABRAMS	4896 DRAVOROPT PLACE		FUQUAY VARINA	NC	27526	12/31/2016
17829	ABSHAGEN	TIMOTHY	C		BLAIR COMPANIES	11211 FALL GARDEN LANE		KNOXVILLE	TN	37392	12/31/2016
16803	ABU-KASSEM	MOHAMAD	C		GEO DESIGN & ENGINEERING, INC.	21626 MONMOUTH TERRACE		ASHBURN	VA	20147	12/31/2016
21281	ACACIO	JUSTIN	E		GREENMAN PEDERSEN, INC.	10917 GULFORD ROAD		ANNAPOLIS JUNCTION	MD	20701	12/31/2016
17945	ACCORD	NOAH	B		ALPHA ASSOCIATES, INC.	411 ARABELLA COURT		MORGANTOWN	WV	26508	12/31/2016
7840	ACORD	GARY	E		SPEED MINING, LLC	PO BOX 1331		BECKLEY	WV	25802	12/31/2016
13796	ACUFF	MARK	N		ICA ENGINEERING, INC. (F/K/A FLORENCE & HUTCHESON, INC.)	4860 DEMBROOK COURT		FUQUAY VARINA	NC	27526	12/31/2016
15250	ADAMETZ	JOSEPH	M		WORLEYPARSONS GROUP, INC.	108 WOODLAND MANOR DRIVE		MORFON	PA	19540	12/31/2016
14391	ADAMS	CHARLES	D		TECHNICAL STAFFING RESOURCES (A KBR COMPANY)	857 PINE HILLS ESTATES		KENOVA	WV	25530	12/31/2016
10601	ADAMS	CRAIG	R		DONAN ENGINEERING CO., INC.	285 HOLYOKE ROAD		BUTLER	PA	16001	12/31/2016
18414	ADAMS	JASON	C		JASON C. ADAMS, PE	1805 N 2ND STREET SUITE 5268		ROGERS	AR	72756	12/31/2016
12187	ADAMS	JOHN	P		NORTHEAST NATURAL ENERGY	707 VIRGINIA STREET EAST SUITE 1400		CHARLESTON	WV	25301	12/31/2016
21048	ADAMS	JONATHAN	P		AGE ENGINEERING SERVICES, INC.	60 S LOOP DRIVE		STANFORD	KY	40484	12/31/2016
12374	ADAMS	LARRY	D		BOOTH ENERGY	120 DELANEY FERRY ROAD		VERSAILLES	KY	40383	12/31/2016
7908	ADAMS	LLOYD	D		EET, LLC	32 OAKMONT ROAD		WHEELING	WV	26003	12/31/2016
17980	ADAMS	MICHAEL	F	JR	STANTEC CONSULTING SERVICES, INC.	13709 PIEDMONT VISTA DRIVE		HAYMARKET	VA	20169	12/31/2016
14627	ADAMS	RICHARD	R		RICHARD ADAMS ENGINEERS	505 FINGER LAKES PLACE		SEPFNER	FL	33584	12/31/2016
19094	ADAMS	ROBERT	L		KBR TECHNICAL SERVICES, INC.	125 INDIAN LANDING ROAD		PELHAM	AL	35124	12/31/2016
19863	ADAMS	THOMAS	W		THE THRASHER GROUP, INC.	1869 DINKENBERG ROAD		KINGSWOOD	WV	26537	12/31/2016
12964	ADAMS	TINA	N		THE CHEMOURS COMPANY	955 RICHWOOD COURT		BELPRE	OH	45714	12/31/2016
20880	ADAMSKI	JOHN	P		RETEW ASSOCIATES, INC.	4595 CLEARVIEW DRIVE		CANFIELD	OH	44408	12/31/2016
19333	ADDEI	RANSFORD	D		KCI TECHNOLOGIES, INC.	936 RIDGEBROOK ROAD		SPARKS	MD	21152	12/31/2016
21526	ADDISON	NAKIA	WINDELL		TRC ENVIRONMENTAL	30 PATEWOOD DRIVE	SUITE 300	GREENVILLE	SC	29615	12/31/2016
17540	ADEN	MARK	D		DCI ENGINEERS	3428 SOUTH LINCOLN DRIVE		SPOKANE	WA	99203	12/31/2016
20636	ADEN	WILLIAM	B		FORESTRIE GROUP, INC.	5185 PEACHTREE PARKWAY SUITE 240		NORCROSS	GA	30092	12/31/2016
9848	ADHIKARY	RAMAKANTA	A		HDR ENGINEERING, INC.	303 HALTON ROAD		SYRACUSE	NY	13224	12/31/2016
16367	ADKINS	BRASKEM	E		BRASKEM	2501 CARPENTER AVENUE		MURRICANE	WV	25526	12/31/2016
9646	ADKINS	CHARLES	D		HARGIS ENGINEERS, INC.	15330 HAGENDERFER ROAD		PLAIN CITY	OH	43064	12/31/2016
11816	ADKINS	JESSE	D		WV DEPARTMENT OF ENVIRONMENTAL PROTECTION	240 BUCK FORK ROAD		EAST LYNN	WV	25512	12/31/2016
14712	ADKINS	MARK	A		WEST VIRGINIA UNIVERSITY	132 STONEHENGE ROAD		FAYETTEVILLE	WV	25840	12/31/2016
20970	ADKINS	MARK	A		BI-CON ENGINEERING, LLC	1565 DEERPATH DRIVE		CAMBRIDGE	OH	43725	12/31/2016
14346	ADKINS	MICHAEL	S		WV DEPARTMENT OF TRANSPORTATION	270 HARDWOOD LANE		PRINCETON	WV	25740	12/31/2016
18207	ADKINS	JOHN	D		THE HOMER LAUGHIN CHINA CO.	399 CALIFORNIA AVENUE		CHESTER	MD	28704	12/31/2016
20593	ADLER	JEFFREY	L		Q-FREE OPEN ROADS	11710 STONINGTON PLACE		SILVER SPRING	MD	20902	12/31/2016
20615	ADOMSHICK	BONNIE	A		WALKER PROCESS EQUIPMENT	2175 EMBDEN LANE		WHEATON	IL	60189	12/31/2016
7909	AEIKER	JOHN	D		AEIKER SAFETY ASSOCIATES, LLC	1201 SAVANNAH DRIVE		MOBILE	AL	36609	12/31/2016
11278	AERNI	DANIEL	R		MV ENGINEERING COMPANY	4165 PILLARS DRIVE		CINCINNATI	OH	45208	12/31/2016
18862	AESCHLIMAN	TRAVIS	L		NUCOR BUILDING SYSTEMS	1209 HIDEAWAY DRIVE		AUBURN	IN	46706	12/31/2016
13797	AF-FUJ	JAMES	A		AULTEC, INC.	7895 CESSNA AVENUE SUITE D		GAITHERSBURG	MD	20878	12/31/2016
13152	AGGARWAL	MOTI	L		GUPTA & ASSOCIATES INC.	5336 TATE AVENUE		PLANO	TX	75093	12/31/2016
10361	AGGARWAL	TARSEM	L		H. W. LOCHNER, INC.	9913 SPRING GATE DRIVE		LOUISVILLE	KY	40241	12/31/2016
9731	AGRAWAL	ASHOK	K		HDR ENGINEERING, INC.	415 L STREET NW	APT 643	WASHINGTON	DC	20001	12/31/2016
16552	AGUTTER	PAUL	D		ECS MID-ATLANTIC, LLC	43150 ALLENBY WAY		LEESBURG	VA	20176	12/31/2016
17832	AHJEEVYCH	JEREMY	R		VARO ENGINEERS, INC.	448 RIVER SUMMIT DRIVE		SIMPSONVILLE	SC	29681	12/31/2016
12550	AHLUWALIA	RASHPAL	S		WEST VIRGINIA UNIVERSITY	185E DEPARTMENT	PO BOX 6070	MORFON TOWN	WV	26501	12/31/2016
16368	AHMAD	DIRAR	M		WV DEPARTMENT OF TRANSPORTATION	PO BOX 7934		CHARLESTON	WV	25375	12/31/2016
12870	AHMAD	FAHEEM	K		K. E. MCCARTNEY & ASSOCIATES, INC.	5311 PAMELA CIRCLE		CROSS LANES	WV	25313	12/31/2016
12487	AHMAD	MUKHTAR	A		ATHAVALE LYSTAD & ASSOCIATES, INC.	8908 TRIPLE RIDGE ROAD		FAIRFAX STATION	VA	22039	12/31/2016
16324	AHMAD	NAWWAF	A		MEP DESIGN ENGINEERING, INC.	2179 TALMAN MEWS COURT		WINTER PARK	FL	32792	12/31/2016
13466	AHMADI	AHMAD	K		SAI CONSULTING ENGINEERS, INC.	14711 NICOLE DRIVE		NORTH HUNTINGDON	PA	15642	12/31/2016
15819	AHMADZAI	FAROOQ	M		POTOMAC ENERGY GROUP, INC.	2801 TELESTAR COURT SUITE 400		FALLS CHURCH	VA	22042	12/31/2016
16369	AHMED	SHAHZAD	S		URS CORPORATION	2814 WINGWOOD CIRCLE		LITZ	FL	33558	12/31/2016
11946	AHMED	SYED	F		GAVEN INDUSTRIES INC	121 BLAIR DRIVE		BUTLER	PA	16001	12/31/2016
18142	AHUJA	DEEPAK	A		SELF EMPLOYED	5720 CAVDENER DRIVE		PLANO	TX	75093	12/31/2016
18770	AHUJA	NITESH	P		SBA NETWORK SERVICES, LLC	6944 PALMETTO CIRCLE S APT 302		BOCA RATON	FL	33433	12/31/2016
9588	AIDALA	DONALD	L		3504 HOPKINS DRIVE			WILMINGTON	DE	19808	12/31/2016
20648	AINSIE	JASON	M		LUL CORPORATION DBA L. E. GREGG ASSOCIATES	2456 FORTUNE DRIVE, SUITE 155		LEXINGTON	NC	40509	12/31/2016
20616	AINSWORTH	STEVEN	D		KTA GROUP INC	20341 WEATHERFIELD DRIVE		BRISTOW	VA	20136	12/31/2016
21389	AITKEN	JAMES	M		HNTB CORPORATION	2115 SEAMAN WAY		ATLANTA	GA	30341	12/31/2016
14390	AITKEN	MICHAEL	E		MEA CONSULTING ENGINEERS, INC.	13771 EAST RICE PLACE		AURORA	CO	80015	12/31/2016
17541	AJLOUNI	MOHAMMAD	A		AMERICAN ELECTRIC POWER PRO SERV, INC.	4995 HILLIARD OAKS COURT		HILLIARD	OH	43026	12/31/2016
12123	AKENS	GEORGE	W		AKENS ENGINEERING ASSOCIATES, INC.	602 CHARLES STREET		MECHANICSBURG	PA	17055	12/31/2016
12124	AKER	TOMMY	A		TOMMY A. AKER	4965 FULTON PLACE		MURRELLS INLET	SC	29576	12/31/2016
18988	AKERS	JOHN	F		ANDERSON & ASSOCIATES, INC.	7015A ALBERT PICK ROAD		CROSSBORO	NC	27409	12/31/2016
8642	AKERS	MICHAEL	J	JR	THE THRASHER GROUP, INC.	73 CARLETON COURT		CROSS LANES	WV	25313	12/31/2016
10400	AKHTER	SYED M.N.	F		NAEEM AKHTER	7834 WEST 156TH STREET		OVERLAND PARK	KS	66223	12/31/2016
12582	AKMOLEDE	OLUSEGUN	G		ULTRA TECHNIC SERVICES INC.	6531 WEST CHESTER ROAD		WEST CHESTER	OH	45069	12/31/2016
18597	AKRIDGE	PAUL	T		ANADARKO PETROLEUM	529 STELLARS JAY DRIVE		HIGHLANDS RANCH	CO	80129	12/31/2016
15121	AKUBATHINI	NARENDER	C		CV ENGINEERING	4249 CHAMBERTIN COURT		ALLISON PARK	PA	15101	12/31/2016
18524	AL NASRA	MUHAMMAD	M		UNIVERSITY OF NORTH CAROLINA AT CHARLOTTE	P O BOX 129		DALLAS	TX	28038	12/31/2016
17368	AL-AYYUBI	AHMAD	F		IRISH TOWER, LLC	4603 BERMUDA DRIVE		SUGAR LAND	TX	77479	12/31/2016
15944	AL-ZOUBI	NASSER	R		E. L. ROBINSON ENGINEERING COMPANY	5088 WASHINGTON STREET WEST		CHARLESTON	WV	25313	12/31/2016
17405	ALARCON	PETRONILO	C		TIMOTHY HAAS & ASSOCIATES, INC.	550 TOWNSHIP LINE ROAD SUITE 100		BLUE BELL	PA	19422	12/31/2016
18889	ALARCON	RICHARD	W		SEA, LTD.	8312 SUNNYVIEW DRIVE		MILLERSVILLE	MD	21108	12/31/2016
10769	ALASTANOS	JOHN	G		JOHN A RITIN STRUCTURAL ENGINEERS, INC. ABA JOHN A. MARTIN & ASSOC., INC.	445 WEST MAIN STREET	PO BOX 2450	CLARKSBURG	WV	26301	12/31/2016
11597	ALBANI	THOMAS	A		MITEK USA	6984 PARKS EAST BOULEVARD		TAMPA	FL	33610	12/31/2016
17982	ALBER	GREGORY	C		ALBER & RICE, INC.	17738 LORAIN AVENUE		CLEVELAND	OH	44111	12/31/2016
15366	ALBERS	DAVID	C		ECOLOGY AND ENVIRONMENT, INC.	368 PLEASANT VIEW DRIVE		LANCASTER	NY	14086	12/31/2016
9589	ALBERT	FRANK	R	JR	US ARMY CORPS OF ENGINEERS	502 8TH STREET		HUNTINGTON	WV	25701	12/31/2016
16845	ALBERT	JENNIFER	A		FEDERAL HIGHWAY ADMINISTRATION	609 SANDPIPER LANE		NEW CUMBERLAND	PA	17070	12/31/2016
20152	ALBERT	JOEL	L		GEOTECH ENGINEERING, INC.	4031 ALLPORT CUTOFF		MORRISDALE	PA	16888	12/31/2016
9735	ALBERT	RANDALL	M		MFM SILICONES, LLC	40 OXFENFORD		BLUEFIELD	WV	24701	12/31/2016
16883	ALBIN	ALTON	A		ALTON CONTROL SOLUTIONS, INC.	61472 CLAY PIKE ROAD		CAMANSVILLE	OH	43725	12/31/2016
12377	ALBIN	R. SCOTT	T		PCI SKANSKA INC.	401 N. W. FIRST STREET		EVANSVILLE	IN	47708	12/31/2016
16155	ALBINO	CHRISTOPHER	J		BL COMPANIES MID ATLANTIC, INC.	ATTN LEGAL DEPARTMENT	355 RESEARCH PARKWAY	MERIDEN	CT	6450	12/31/2016
18259	ALBRECHT	MELVIN	J		BABCOCK & WILCOX POWER GENERATION GROUP, INC.	356 12TH STREET		HOMEWORTH	OH	44634	12/31/2016
19645	ALBRECHT	RACHEL	L		ALBRECHT ENGINEERING, INC.	3500 BOSTON STREET MS-12 SUITE 329		BALTIMORE	MD	21224	12/31/2016
20099	ALBRIGHT	CHRISTOPHER	E		SMITH & BOUCHER, INC.	25501 WEST VALLEY PARKWAY SUITE 200		CLATHE	KS	66061	12/31/2016
19389	ALBU	SMITRIY	V		A-PRIME ENGINEERS LLC	23 ECHOWOOD DRIVE		EAST AMHERST	NY	1405	12/31/2016
17608	ALCARAZ	MARY			THE CHILDREN'S HOSPITAL OF PHILADELPHIA	1407 ALLAN LANE		WEST CHESTER	PA	19380	12/31/2016

WV Registered Professional Engineers

Included below are all WV PEs valid on this date through December 31, 2016.
This PE Roster was printed on 11-5-2015 for purposes of the FY2015 Annual Report. A current Roster can be obtained from our website at any time.

WV PE#	Last Name	First Name	Middle	Suffix	Company Affiliation	Address 1	Address 2	City	State	Zip	PE EXPIRATION
14365	ALCORN	BRIAN			IN FOCUS ENGINEERING	6120 PETERS CREEK ROAD SUITE B		ROANOKE	VA	24019	12/31/2016
19370	ALCORN	DANIEL	R		NORTHSTAR ENERGY SERVICES, INC.	218 MESQUITE DRIVE		WEATHERFORD	TX	76096	12/31/2016
21265	ALDERSON	HOWARD			ALDERSON ENGINEERING, INC.	277 SYDNEY ROAD		HOLLAND	PA	18966	12/31/2016
19512	ALDRIDGE	BRIAN	E		STANTEC CONSULTING SERVICES INC.	10509 TIMBERWOOD CIRCLE SUITE 100		LOUISVILLE	KY	40223	12/31/2016
20969	ALEJO	RICKY			ALLIANTGROUP LP	3009 POST OAK BOULEVARD SUITE 2000		HOUSTON	TX	77056	12/31/2016
14074	ALES	JOSEPH	M	JR	WALTER P. MOORE & ASSOCIATES, INC.	LINCOLN PLAZA, 300 S. ORANGE AVENUE	SUITE 1150	ORLANDO	FL	32801	12/31/2016
9793	ALEXANDER	CHARLICK	W		INNOVATIVE DESIGN ENGINEERING OF AMERICA, LLC	120 SARATOGA DRIVE		MCKINNEY	TX	75131	12/31/2016
17849	ALEXANDER	GABRIEL	G		APEX ENGINEERING	2208 JACLYN DRIVE		CRANBERRY TOWNSHIP	PA	18066	12/31/2016
19799	ALEXANDER	JOHN	E		THOMAS, BENNETT & HUNTER, INC.	70 JOHN STREET		WESTMINSTER	MD	21157	12/31/2016
8365	ALEXANDER	LECIL	E		ENGINEERED FLUID, INC.	1042 DOOLIN STREET		BURLINGTON	NC	27215	12/31/2016
20413	ALEXANDER	PAUL	T		BECHTEL	13029 WEST MODESTO DRIVE		LITCHFIELD PARK	AZ	85340	12/31/2016
18298	ALEXANDER	THOMAS	D		IPS ENGINEERING, LLC DBA IPS ENGINEERING / EPC	4128 EAST 42ND PLACE		TULSA	OK	74135	12/31/2016
19445	ALFORD	JAMES	V	II	MONSANTO COMPANY	303 SAINT CHARLES BOULEVARD		LULING	LA	70070	12/31/2016
18292	ALHABADIAZADEH	SHAYIA	Z		SHELADIA ASSOCIATES, INC.	22 HOLLY LEAF COURT		PHILADELPHIA	MO	20817	12/31/2016
15857	ALKEMEYER	WILLIAM	J		ALKEMEYER & ASSOCIATES, LLC	353 MARSHALL AVENUE, SUITE 100		ST LOUIS	MO	63119	12/31/2016
20348	ALLEMAN	DAVID	J		AUDUBON ENGINEERING COMPANY, LLC	9600 EVELYN PLACE		RIVER RIDGE	LA	70123	12/31/2016
21316	ALLEN	DANIEL	P		ALLEN ENGINEERING CORP.	3848 EAST FULTON AVENUE		DECATUR	IL	62521	12/31/2016
20522	ALLEN	DAVID	A		POWDER RIVER DEVELOPMENT SERVICES, LLC	165 NORTH RIVER DRIVE EAST		JUPITER	FL	33458	12/31/2016
16925	ALLEN	DONALD	E	JR	HEARY ENGINEERING, INC.	3140 TURLEBROOK COURT		DAYTON	OH	45414	12/31/2016
18863	ALLEN	KOSHUA	C		DUTCHLAND, INC.	160 ROUTE 41		GAF	PA	17527	12/31/2016
13090	ALLEN	KATHY	R		USDA NATURAL RESOURCES CONSERVATION SERVICE	1550 EARL L CORE ROAD, SUITE 200		MORGANTOWN	WV	26505	12/31/2016
18168	ALLEN	LINDA	J		NEW ENGLAND INTERSTATE WATER POLLUTION CONTROL COMMISSION	PO BOX 576		RENSSELAER	NY	12144	12/31/2016
14948	ALLEN	MARK	S		WEST VIRGINIA UNIVERSITY	14507 STANDING OAK COURT		MIDLOTHIAN	VA	23112	12/31/2016
11437	ALLEN	WILLIAM	H		ALLEN & SHARIFF CORPORATION	7061 DEEPAGE DRIVE SUITE 200		COLUMBIA	MD	21045	12/31/2016
20249	ALLIN	RYAN	C		GRL ENGINEERS, INC.	30725 AURORA ROAD		CLEVELAND	OH	44139	12/31/2016
18543	ALLIS	BENJAMIN	L		GAI CONSULTANTS, INC.	ATTN: TERESA BROWNE	385 EAST WATERFRONT DRIVE	NEW CUMBERLAND	PA	15120	12/31/2016
16272	ALLISON	WILLIAM	J		ALEX E PARIS CONTRACTING CO. INC.	191 LAWNVIEW DRIVE		NEW CUMBERLAND	WV	26047	12/31/2016
11800	ALMAHAYNI	MUHAMMAD	N		MUHAMMAD ALMAHAYNI, PE	111 SEZANNE COURT		LITTLE ROCK	AR	72223	12/31/2016
6424	ALMES	RICHARD	G		BLUESCOPE BUILDINGS NORTH AMERICA, INC.	4704 SHIRLEY LANE		MURRYSVILLE	PA	15668	12/31/2016
9166	ALTIZER	BILLY	D		BLUESTONE INDUSTRIES, INC.	BOX 1085	100 CRANBERRY CREEK DRIVE	BECKLEY	WV	26801	12/31/2016
19513	ALTIZER	JEFFREY	B		ALPHA NATURAL RESOURCES	5 COUNTRY COVE CIRCLE		CHAPMANVILLE	WV	25508	12/31/2016
14323	ALTIZER	STEPHEN	D		MILESTONE PHYSICAL THERAPY	1371 BUFF BRANDE		HURRICANE	WV	25526	12/31/2016
20309	ALTROGGE	MARK	D		THE CROSSROADS GROUP, LLC	23 NORTH NINTH STREET		QUAKERTOWN	PA	18951	12/31/2016
21421	ALTVATER	PATRICK	M.		ROBSON FORENSIC, INC	453 WINDMIL DRIVE		MARYSVILLE	OH	43040	12/31/2016
18502	ALVINE	DOUGLAS	R		ALVINE AND ASSOCIATES, INC.	1102 DOUGLAS STREET		OMAHA	NE	68102	12/31/2016
15168	ALVIS	GARY	R	JR	WV DEPARTMENT OF TRANSPORTATION	694 CHARLESTON ROAD		SPENCER	WV	25276	12/31/2016
18187	ALWORTH	ROGER	T		VECTOR STRUCTURAL ENGINEERING, LLC	46 SOUTH PICCADILLY CIRCLE		ALPINE	UT	84004	12/31/2016
19514	ALY	MOHAMMED	A		ROUGH BROTHERS, INC.	5513 VINE STREET		CINCINNATI	OH	45217	12/31/2016
19056	AMANN	CHARLES	E		EXCEL ENGINEERING, INC.	12281 196TH STREET		MARINE	E MN	55047	12/31/2016
11760	AMATO	VINCENT	E		BURGESS & NIPLÉ, INC.	5085 REED ROAD		COLUMBUS	OH	43220	12/31/2016
14815	AMAYA-TRUJILLO	PEDRO	J		AMERICAN ELECTRIC POWER SERVICE CORP.	499 OLENWOOD AVENUE		WORTHINGTON	OH	43085	12/31/2016
9651	AMBURGEY	PAUL	V		E. L. ROBINSON ENGINEERING COMPANY	2919 SOUTH BELMONT STREET		ASHLAND	KY	41102	12/31/2016
13530	AMEEN	FRED	D	JR	PENNONI	13410 CUNARD COURT		BRISTOW	VA	20136	12/31/2016
19513	AMENYA	FRANK	M		JOHN DAVENPORT ENGINEERING INCORPORATED DBA DAVENPORT TRANSPORTATION CONSULTING AND	676 BITTING HILL CIRCLE		RURAL HALL	NC	27045	12/31/2016
19821	AMER	CHARLES	W	III	STV, INCORPORATED	728 LITTLE ROAD		MUNCY TOWNE	PA	17759	12/31/2016
12737	AMERI	SAMUEL	L		WEST VIRGINIA UNIVERSITY	5 FRENCH QUARTERS DRIVE		MORGANTOWN	WV	26505	12/31/2016
9351	AMICK	CHARLES	M		SOUTHERN TRAFFIC SERVICES, INC.	323 MUDLUK ROAD		WYTHEVILLE	VA	24382	12/31/2016
19206	AMICON	ANTHONY	P		CIVIL & ENVIRONMENTAL CONSULTANTS, INC.	5899 MONTCLAIR BOULEVARD		MILFORD	OH	45150	12/31/2016
15793	AMIN	EMAD	J		CUMMINS INC.	11355 MONTVOY DR.		ZIONSVILLE	IN	46077	12/31/2016
11948	AMIRSOLEIMANI	MANUCHEHR	J		QUAL-TECH ENGINEERS	3820 HERMITAGE ROAD		RICHMOND	VA	23227	12/31/2016
18441	AMIRATO	ROBERT	J		POTESTIA & ASSOCIATES, INC.	7012 MACCORKLE AVENUE SOUTHEAST		CHARLESTON	WV	25300	12/31/2016
20971	AMOLOCCHITIS	GEORGE	A		GAA CONSTRUCTION ENGINEERING, LLC	14138 CHARTLEY FALLS DRIVE		HOUSTON	TX	77044	12/31/2016
13309	AMORUSO	ROBERT	J		PTC, LLC	1451 SUNNINGDALE WAY		ORLANDO	FL	32828	12/31/2016
15419	AMOS	DENNIS	A		ANDERSON & ASSOCIATES, INC.	100 ARDMORE STREET		BLACKSBURG	VA	24060	12/31/2016
8306	AMOS	ROBERT	N	JR	WV DEPARTMENT OF ENVIRONMENTAL PROTECTION	79 SILKWOOD LANE		CHARLESTON	WV	25312	12/31/2016
20523	AMSTADT	MICHAEL	J		TRC ENVIRONMENTAL CORPORATION	2333 WILLIAMS POINT DRIVE		STOUGHTON	WI	53589	12/31/2016
8049	AMTOWER	ROBERT	A		THE THRASHER GROUP, INC.	710 INSPIRATION DRIVE		KEYSER	WV	25872	12/31/2016
8366	ANASTASIO	MICHAEL	G		US ARMY CORPS OF ENGINEERS	443 SOUTH GULPH ROAD		KING OF PRUSSIA	PA	19408	12/31/2016
14581	ANASTOS	CHRIS	I		ANASTOS ENGINEERING ASSOCIATES	240 WEST 35TH STREET ROOM 301		NEW YORK	NY	10001	12/31/2016
15084	ANCONA	ANTONIO	A		ANTONIO AND ASSOCIATES	1686 VILLAGE GREEN SUITE 201		CROFTON	MD	21114	12/31/2016
17434	ANDERSEN	JAMES	J		HDR ENGINEERING, INC.	8404 INDIAN HILLS DRIVE		NE	68114	12/31/2016	
15712	ANDERSON	ALARIC	L		NUCOR - VULCRAFT	6164 MIMOSA CIRCLE		TUCKER	GA	30084	12/31/2016
16501	ANDERSON	ANNE	R		BRINKING ENGINEERS, INC.	341 FUTURITY DRIVE		CAMP HILL	PA	17011	12/31/2016
12871	ANDERSON	DOUGLEY	C		H+M ARCHITECT ENGINEERS, INC.	60 SECURITY DRIVE		JACKSON	TN	38305	12/31/2016
6362	ANDERSON	DAVID	A		URS CORPORATION	736 CORNWALL ROAD		STATE COLLEGE	PA	16803	12/31/2016
20349	ANDERSON	GEORGE	J	III	RF MITALL AND ASSOCIATES	5001 CLENDENNING ROAD		GIBSONIA	PA	15044	12/31/2016
18544	ANDERSON	JAMES	W	JR	BECHT ENGINEERING BT, INC.	107538 BIRMINGHAM WAY		WOODSTOCK	MD	21163	12/31/2016
16141	ANDERSON	JOHN	R		TIGERBRAIN ENGINEERING, INC.	1200 CITY VIEW CENTER		OVIEDO	FL	32765	12/31/2016
14438	ANDERSON	JOHN	R		SITE, INCORPORATED	10275 TECHNOLOGY DRIVE SUITE 304		KNOXVILLE	TN	37932	12/31/2016
20176	ANDERSON	C	C		ANDERSON STRUCTURAL, INC.	PO BOX 237		MURRYSVILLE	PA	15668	12/31/2016
18066	ANDERSON	JOSHUA D.	E		WV DEPARTMENT OF TRANSPORTATION	102 RALSTON STREET		BLUEFIELD	VA	24605	12/31/2016
20153	ANDERSON	LONDON	K		ANDERSON STRUCTURAL ENGINEERING, INC.	448 ELK RUN ROAD		NEW CASTLE	CO	81647	12/31/2016
18260	ANDERSON	MATTHEW	P		TAZEWELL COUNTY BOARD OF SUPERVISORS	2825 ROSENBAUM ROAD		BLUEFIELD	VA	24605	12/31/2016
15111	ANDERSON	MATTHEW	W		SEISMIC SURVEYS, INCORPORATED	604 SOLAREX COURT SUITE 105		FREDERICK	MD	21703	12/31/2016
14440	ANDERSON	ROBERT	L		HDR ENGINEERING, INC.	2517 SIR BARTON WAY		LEXINGTON	KY	40509	12/31/2016
21282	ANDERSON	RUSSELL	M		THOMPSON LITTON OF WEST VA, INC.	17845 MILL CREEK ROAD		CHILHOWIE	VA	24319	12/31/2016
20414	ANDERSON	STUART	M		INTERPLAN, LLC	604 COURTLAND STREET SUITE 100		ORLANDO	FL	32804	12/31/2016
6681	ANDERSON	STUART	K		WEST VIRGINIA UNIVERSITY	100 ARDMORE STREET		BLACKSBURG	VA	24060	12/31/2016
10602	ANDERSON	TONY	L		NGINNOVATIONS	167 SAYRE LANE		EVANS	WV	25241	12/31/2016
17323	ANDERSON	WADE	T		ENGINEERED SOLUTIONS INTERNATIONAL, LLC	659 AUBURN AVENUE SUITE 249		ATLANTA	GA	30312	12/31/2016
10795	ANDERSON	WILLIAM	A		ROHMAC, INC.	403 TUSCAWALLA STREET		MOUNT LAKE PARK	MD	21550	12/31/2016
20524	ANDRE	ANDREW	C		AUD DESIGN & ENGINEERING SERVICES, INC.	10775 SOUTH SAGINAW STREET SUITE B		GRAND BLANC	MI	48439	12/31/2016
20062	ANDRES	GRAHAM	M		TOWER ENGINEERING PROFESSIONALS, INC.	326 TRYON ROAD		RALEIGH	NC	27603	12/31/2016
19247	ANDREWS	BRUCE	A		CENTERPOINT ENGINEERING INC.	2 MARKET PLAZA WAY		MECHANICSBURG	PA	17055	12/31/2016
15451	ANDREWS	EDWARD	S		WV DEPARTMENT OF ENVIRONMENTAL PROTECTION	601 57TH STREET SOUTHEAST		CHARLESTON	WV	25304	12/31/2016
20637	ANDREWS	JOHANN	N		ENGLOBAL	2115 E. 133RD STREET S.		BIXBY	OK	74008	12/31/2016
18729	ANDREWS	JON	D		TYLK GUSTAFSON RECKERS WILSON ANDREWS, LLC	1434 TERRANCE DRIVE		NAPERVILLE	IL	60565	12/31/2016
20810	ANGARA	RAGO	V		AMCO FOSTER WHEELER ENVIRONMENT & INFRASTRUCTURE, INC.	2868 REIGN STREET		OAK HILL	VA	20171	12/31/2016
16887	ANGELO	JAMES	E		FOURGEE & ASSOCIATES, INC.	11155 DOLBYER BOULEVARD - SUITE 210		DWINS MILLS	MD	21111	12/31/2016
12746	ANGOTTI	PAUL	T		WINTERSHALL HOLDING GMBH (ACHIMGAZ)	96 MAPLE LAKE ROAD		BRIDGEPORT	WV	26330	12/31/2016
14411	ANKLESARIA	BEJUN	N		NCI BUILDING SYSTEMS, LP	2918 CREEK TERRACE DRIVE		MISSOURI CITY	TX	77459	12/31/2016
14441	ANTHONY	THOMAS	S		THE MARKOSKY ENGINEERING GROUP, INC.	305 DAVINCI DRIVE		IRWIN	PA	15642	12/31/2016
14295	ANTIS	PHILLIP	J	SR	ANTIS VETERANS ENGINEERING AND TECHNICAL SERVICES, LLC	2074 COBBLESTONE LANE		RESTON	VA	20191	12/31/2016
19528	ANTLE	DARREN	R		MICHAEL BRADY, INC.	1252 SWAN POND LANE		KINGSTON	VA	39194	12/31/2016
21390	ANTOLICK	RUSSELL	MICHELE		ARM GROESBEK	8540 PARK CENTER BOULEVARD		STATE COLLEGE	PA	16800	12/31/2016
20638	ANTONI	CHRISTOPHER	D		STV ENERGY SERVICES, INC.	205 WEST WELSH DRIVE		DOUGLASSVILLE	PA	19518	12/31/2016
21162	ANTWILER	DOUGLAS	D		CARDNO HAYNES WHALEY	13103 TRAIL MANOR DRIVE		PEARLAND	TX	77584	12/31/2016
18422	APPRILL	JUSTIN									

WV Registered Professional Engineers

Included below are all WV PEs valid on this date through December 31, 2016.
This PE Roster was printed on 11-5-2015 for purposes of the FY2015 Annual Report. A current Roster can be obtained from our website at any time.

WV PE#	Last Name	First Name	Middle	Suffix	Company Affiliation	Address 1	Address 2	City	State	Zip	PE EXPIRATION
17167	ARGUE	CHARLES		JR	BRUCE E. BROOKS & ASSOCIATES	337 SOUTH ROLLING ROAD		SPRINGFIELD	PA	18064	12/31/2016
15318	ARMBRUSTER	EDWARD		F	WV DEPARTMENT OF TRANSPORTATION	8 PLATINUM DRIVE		BARBOURSVILLE	WV	25504	12/31/2016
17808	ARMENTA	BRIAN		M	PROFICIENT ENGINEERING, INC.	3620 DEKALB TECHNOLOGY PARKWAY	SUITE 107	ATLANTA	GA	30340	12/31/2016
18694	ARMS	WARD		G	ENERGY SYSTEMS GROUP	2154 PERRY AVENUE		GOLDEN VALLEY	MN	55422	12/31/2016
19057	ARMSTRONG	DANNY		K	THE ROBINS & MORTON GROUP	4736 CLAIRMONT AVENUE SOUTH		BIRMINGHAM	AL	35222	12/31/2016
18299	ARMSTRONG	JENELLE		H	THE THRASHER GROUP, INC.	300 ASSOCIATION DRIVE	PO BOX 2431	CHARLESTON	WV	25311	12/31/2016
16922	ARMSTRONG	BOLIF		H	ECLIPSE ENGINEERING, INC.	376 SW BLUFF DRIVE SUITE 8		BEND	OR	97702	12/31/2016
19146	ARMSTRONG	SIMON		H	GAI CONSULTANTS, INC.	ATTN: TERESA BROWNE		HOMESTEAD	PA	15120	12/31/2016
6961	ARNOLD	HERMAN		E	JOHN R. WALD CO., INC.	71 BRIARWOOD LANE	385 EAST WATERFRONT DRIVE	WILLIAMSBURG	PA	16693	12/31/2016
10533	ARNOLD	JEFFERY		A	ARNOLD CONSULTING ENGINEERING SERVICES, INC.	PO BOX 1338		BOWLING GREEN	KY	42102	12/31/2016
20972	ARNOLD	JOHN		L	NIANTIC BAY ENGINEERING, LLC	PO BOX 213		NIANTIC	CT	6357	12/31/2016
17042	ARNOLD	RYAN		E	WV DEPARTMENT OF TRANSPORTATION	4829 N FORK HWY		CABINS	WV	26855	12/31/2016
21202	ARNOLD	WILLIAM		A	OWIN DOBSON AND FOREMAN, INC.	808-14 STRATFORD DRIVE		STATE COLLEGE	PA	16801	12/31/2016
13953	AROCKIASAMY	WILLIAM		D	ENGINEERING EVALUATIONS, INC.	6040 POLK AVE.		MAYER	MO	55360	12/31/2016
16418	ARP	LARRY		JR	ARP ENGINEERING, INC.	PO BOX 587		MONROE	NC	28111	12/31/2016
20377	ARTHUR	JAMES		D	ALL CONSULTING, LLC	1718 S. CHEYENNE AVENUE		TULSA	OK	74119	12/31/2016
20942	ARTHUR	JEFFREY		A	ENGINEERED TOWER SOLUTIONS, PLLC	3360 WEST 114TH PLACE		WESTMINSTER	CO	80031	12/31/2016
18317	ARTHUR	PAUL		C	THE CONSULTING ENGINEERS GROUP	21011 ENCINO PEBBLE		SAN ANTONIO	TX	78259	12/31/2016
19461	ARTTRIP	PATRICK		S	JEWELL SMOKELESS COAL CORP.	18416 KEENELAND LANE		ABINGDON	VA	24211	12/31/2016
4425	ARTUSO	JOSEPH		F	JEDSON ENGINEERING	2018 WAVERLY STREET		PITTSBURGH	PA	15218	12/31/2016
19371	ARWOOD	SCOTT		M	GEO-ENVIRONMENTAL ASSOCIATES, INC.	625 JONES ROAD		LENOIR CITY	TN	37771	12/31/2016
20379	ASARE-BEDIAKO	JANIS		J	GEOTECHNICAL CONSULTING & TESTING, INC.	7544 ORCHID COURT		MANASSAS	VA	20109	12/31/2016
19994	ASCHMEIER	KEITH		A	ARCADIS U.S., INC.	14675 REITZ ROAD		PERRYSBURG	OH	43551	12/31/2016
21266	ASCHENBRENNER	THOMAS		M	ERDMAN COMPANY	ONE ERDMAN PLACE		MADISON	WI	53717	12/31/2016
6724	ASHAR	MICHAEL		K	VAA, LLC	13010 WEST DARROW ROAD		VERMILION	OH	44089	12/31/2016
12379	ASHBURN	L J RUSSELL		III	GEOSERVICES, LLC	5555 NORTH LEE HIGHWAY		CLEVELAND	TN	37312	12/31/2016
21163	ASHFAQUE	SK ALI			TECHNP	9330 GINGER BLUFF TRAIL		KATY	TX	77494	12/31/2016
18261	ASHKENAZ	RICHARD		M	RMA CONSULTING GROUP, LLC	19337 GARDEN QUILT CIRCL		LUTZ	FL	33558	12/31/2016
13738	ASHLEY	ADRIENNE		L	DUPONT COMPANY	5401 JEFFERSON DAVIS HIGHWAY	PO BOX 2701	RICHMOND	VA	23261	12/31/2016
14075	ASHLEY	ALAN		K	BLACKHAWK MINING LLC	354 EAST DORTON BOULEVARD		STAFFORDSVILLE	KY	41256	12/31/2016
17630	ASHLOCK	DENNIS		P	PHILLIPS GRADICK ENGINEERING GROUP, P.C.	5284 TROWBRIDGE DRIVE		DUNWOODY	GA	30038	12/31/2016
19864	ASHRAFZADEH	AZARWOOSH		S	UNITED GROUP SERVICES	6306 SOUTHWIND AVENUE #3E		CLAYTON	MO	63105	12/31/2016
12551	ASHTON	WARREN		R	BHI ENERGY	8864 BELISLE COURT		DUBLIN	OH	43017	12/31/2016
6530	ASHWORTH	JAMES		D	CENTRE REGION CODE ADMINISTRATION	562 N. INWOOD DRIVE		HUNTINGTON	WV	25701	12/31/2016
10242	ASHY	PAUL		M	WEST PENN DRIVE	800 FORBES DRIVE		LIGONIER	PA	15658	12/31/2016
20036	ASP	PAUL		A	HAMMEL, GREEN AND ABRAHAMSON, INC.	420 5TH STREET NORTH SUITE 100		MINNEAPOLIS	MN	55401	12/31/2016
19947	ASSI	MUSTAPHA			M. A. ENGINEERING, INC.	3281 SOUTH HIGHLAND DRIVE SUITE 813		LAS VEGAS	NV	89109	12/31/2016
5496	ATKINS	LEONARD		III	MARATHON PETROLEUM COMPANY LLC	17901 OLD BUTLER DRIVE		PALMETTO BAY	FL	33151	12/31/2016
10770	ATKINSON	JEFFREY		K	AEF - APPALACHIAN POWER CO. - PHILIP SPORN PLANT	2727 CARNEY DRIVE	SUITE 556	MILLSWOOD	WV	26262	12/31/2016
14511	ATKINSON	MELISSA		H	CHESAPEAKE ENERGY	1616 BERKSHIRE PLACE		CHARLESTON	WV	25314	12/31/2016
9704	ATKINSON	PAUL		M	PENNSYLVANIA DEPARTMENT OF TRANSPORTATION	304 JULE DRIVE		CHESAPEAKE	VA	23322	12/31/2016
13531	ATOULKIAN	RICHARD		G	HDR ENGINEERING, INC.	1100 SUPERIOR AVENUE SUIT 650		CLEVELAND	OH	44114	12/31/2016
21467	ATTRA	BRODERICK		CORY	KEVCOR, INC.	19 OLD MILL ROAD		JAFFREY	NJ	3452	12/31/2016
21562	AUCREMANNE	DANIEL		G	WV DEPARTMENT OF ENVIRONMENTAL PROTECTION	47 SCHOOL STREET		PHILADELPHIA	WV	26416	12/31/2016
21240	AUCUTT	DANIEL		F	GENSTERMAKER & ASSOCIATES, LLC	305 WEST WYSTONE COURT		BATON ROUGE	LA	70801	12/31/2016
16523	AUEL	CURTIS		M	COMMONWEALTH ASSOCIATES, INC.	3450 LOREN DRIVE		JACKSON	MI	48203	12/31/2016
5634	AULBAUGH	STANLEY		JR	JOHN WARE & ASSOCIATES, INC.	4408 COUNTRYWOOD DRIVE		SANTA MARIA	CA	93455	12/31/2016
21528	AULTMAN	LINDA		SUZANNE	METROMONT CORPORATION	1512 NW 58TH STREET	APT 4	SEATTLE	WA	98107	12/31/2016
18864	AUMAN	HARRY		P	CASCO DIVERSIFIED CORPORATION	1806 SUMMERLAKE DRIVE		CHESTERFIELD	MO	63017	12/31/2016
17983	AUNGST	W.		J	JACOBS ENGINEERING GROUP OF OHIO, INC.	1889 WAYCROSS ROAD		CINCINNATI	OH	45240	12/31/2016
17763	AUSTIN	GEORGE		W	GEORGE W. AUSTIN, JR.	908 APPLIGATE PARKWAY		WAXHAW	NC	28112	12/31/2016
17340	AUSTIN	STEVEN		J	BLACK & VEATCH CORPORATION	8601 BLUFF POINTE COURT		RALEIGH	NC	27615	12/31/2016
21391	AUSTIN	TYLER		SCOTT	RACEY ENGINEERING, PLLC	312 WEST MAIN STREET		LURAY	VA	22835	12/31/2016
13647	AUSTRIAN	DAN			HERSCHMAN ARCHITECTS INC	25001 EMERY ROAD #400		CLEVELAND	OH	44128	12/31/2016
16112	AUTRY	WILLIAM		JR	UC SYNERGETIC, LLC	119 CORAL RUTLEDGE DRIVE		MOUNT HOLLY	NC	28120	12/31/2016
11279	AVELLANO	MICHAEL		A	WOOLPERT, INC.	6445 BROOMFIELD DRIVE		WESTERVILLE	OH	43082	12/31/2016
20190	AXTMAN	CHARLES		F	AXTMAN ENGINEERING, LLC	PO BOX 61		FURFURT	PA	17771	12/31/2016
19966	AYERS	JEREMY		D	WV DEPARTMENT OF ENVIRONMENTAL PROTECTION	1100 ANDREW DRIVE		MORGANTOWN	WV	26508	12/31/2016
7910	AYERS	JOHN		C	UNIVERSAL FOREST PRODUCTS, INC./SHOFFNER, LLC	115 THISTLE GLEN LANE		DANIELS	WV	25832	12/31/2016
10415	AYERS	PAUL		D	MDA ENGINEERING, INC.	419 PADDLE CREEK ROAD		FORT GAY	WV	25514	12/31/2016
11582	AYERS	WILLIAM		JR	DEWBERRY ENGINEERS, INC.	903 SOUTHPPOINT CIRCL		MORGANTOWN	WV	26501	12/31/2016
17214	AYLES	MARK		J	HUGHES ASSOCIATES ARCHITECTS & ENGINEERS, A PROFESSIONAL CORPORATION	656 ELM AVENUE SOUTHWEST		ROANOKE	VA	24016	12/31/2016
12485	AZEVEDO	ALFRED		D	NOT A PART OF THE COMPANY	111 MARK DRIVE		ELKHURST	WV	25071	12/31/2016
12585	AZIZ	SHERIF		H	THE REINFORCED EARTH COMPANY	12001 SUNRISE VALLEY DRIVE SUITE 400		RESTON	VA	20191	12/31/2016
13948	AZOURI	HABIB		J	ROHN PRODUCTS, LLC	3638 WEST CASSADAGA COURT		PEORIA	IL	61615	12/31/2016
18983	AZURE	MARK		J	DUNHAM ASSOCIATES, INC.	7514 103RD CIRCLE NORTH		BROOKLYN PARK	MN	55445	12/31/2016
20594	BABAEI	KHOSSROW			A. MORTON THOMAS & ASSOCIATES, INC.	12144 WESTWOOD HILLS DRIVE		HERNDON	VA	20171	12/31/2016
11102	BABIAK	JOHN		W	CBC ENGINEERS & ASSOCIATES, LTD	1700 MACCORLKE AVENUE SOUTHEASE	PO BOX 1273	CHARLESTON	WV	25314	12/31/2016
19819	BACCI	DAVID		F	H. F. LEIB COMPANY	1407 SCALP AVENUE		JOHNSTOWN	PA	15904	12/31/2016
12747	BACHO	STEPHEN		A	OLDCASTLE PRECAST, INC.	199 ROCKRIDGE DRIVE		NEWMAN	GA	30265	12/31/2016
16740	BADACZEWSKI	JAMES		J	CENTERPOINT ENGINEERING, INC.	2212 CHATHAM WAY		HARRISBURG	PA	17110	12/31/2016
20101	BAGALEY	MATTHEW		E	THE GATEWAY ENGINEERS, INC.	4907 WICKLOE DRIVE		GIBSONIA	PA	15044	12/31/2016
8714	BAGDONAS	JAMES		M	G. J. HOPKINS, INC.	PO BOX 301		PERRYSBURG	OH	43552	12/31/2016
15400	BAGWELL	RANDALL		L	NOVA ENGINEERING AND ENVIRONMENTAL LLC	115 TOWNSEND PASS		ALPHARETTA	GA	30004	12/31/2016
16703	BAHMA	JOEL		E	BARR ENGINEERING COMPANY	4615 120TH STREET WEST		APPLE VALLEY	MN	55124	12/31/2016
15919	BAIG	SHAHRIYAR		S	AMERICAN ELECTRIC POWER PRO SERV, INC.	ATTN: WENDY BELLE	1 RIVERSIDE PLAZA 20TH FLOOR	COLUMBUS	OH	43211	12/31/2016
20154	BAILEY	ALLISON		C	ARAMARK	143 ADARIO WEST ROAD		SHILOH	OH	44879	12/31/2016
16113	BAILEY	AUBREY		C	POWER ENGINEERS, INC.	12323 PANTHERSVILLE DRIVE		CHARLOTTE	NC	28269	12/31/2016
18503	BAILEY	BARRY		A	TANGIBL, LLC	81 PROVIDENCE DRIVE		RICHBORO	PA	18954	12/31/2016
18240	BAILEY	DANIEL		C	PPS ENGINEERS INC.	2300 SMOKE TREE CT.	SUITE 900	RALEIGH	NC	27604	12/31/2016
17850	BAILEY	DAVID		A	LEWIS M. CARTER MANUFACTURING CO., INC.	6098 SCOTT DRIVE		DONALSONVILLE	GA	39845	12/31/2016
8021	BAILEY	DONALD		JR	WV DEPARTMENT OF TRANSPORTATION	6100 TIMBERVIEW DRIVE		CHARLESTON	WV	25311	12/31/2016
18208	BAILEY	DONALD		III	WV DIVISION OF NATURAL RESOURCES	324 4TH AVENUE		SOUTH CHARLESTON	WV	25303	12/31/2016
9318	BAILEY	GREGORY		L	WV DEPARTMENT OF TRANSPORTATION	768 UTAH HOLLOW ROAD		CHARLESTON	WV	25312	12/31/2016
17631	BAILEY	MARK		W	PATRICK ENGINEERING	1413 NORTH PLEASANT DRIVE		ROUND LAKE BEACH	IL	60073	12/31/2016
12561	BAILEY	PHILIP		R	THE BAILEY GROUP, INC.	4134 BIG LAUREL HIGHWAY		BLUEFIELD	WV	24701	12/31/2016
12220	BAILEY	RICHARD		L	BAILEY ENGINEERING & LAND SURVEYING, INC., P.C.	PO BOX 155		ROSEDALE	VA	24280	12/31/2016
18685	BAILEY	ROBERT		W	HUNGATE ENGINEERING, P.C.	224 NEW HOPE ROAD		JONESBOROUGH	TN	37059	12/31/2016
14921	BAILEY	FERRANCE		H	INTB CORPORATION	PO BOX 243		CHARLTON HEIGHTS	PA	15001	12/31/2016
14442	BAIN	MICHAEL		L	JACOBS ENGINEERING GROUP, INC.	5039 WEST PEA RIDGE ROAD		HUNTINGTON	WV	25705	12/31/2016
19334	BAINBRIDGE	ADAM		P	S-E-A, LTD.	9240 PAMPLIN WAY		NEW ALBANY	OH	43054	12/31/2016
15169	BAIR	BRIAN		M	L. A. GATES COMPANY, INC.	2302 SOUTH FAYETTE STREET		BECKLEY	WV	25801	12/31/2016
20225	BAIR	THOMAS		A	CH2M HILL, INC.	400 INDUSTRY DRIVE, SUITE 100		PITTSBURGH	PA	15275	12/31/2016
20595	BAIRD	STEVEN		D	MUTISH, KUNDEL & ASSOCIATES	5302 SANDIS ROAD		MURKYSVILLE	PA	15668	12/31/2016
18209	BAISDEN	JOHN		C	GENERAL ELECTRIC COMPANY	2180 LUNDQUIST DRIVE		AURORA	IL	60503	12/31/2016
12924	BAJPAEYEE	GIRIJA		S	WV PUBLIC SERVICE COMMISSION	120 15TH STREET		WHEELING	WV	26003	12/31/2016
5772	BAJURA	PROF. RICHARD		A	WEST VIRGINIA UNIVERSITY/NRCC	3003 GLENMARK COURT		MORGANTOWN	WV	26056	12/31/2016
15766	BAKARE	TAJUDEEN		A	CT CONSULTANTS, INC	107 CRAFT					

WV Registered Professional Engineers

Included below are all WV PEs valid on this date through December 31, 2016.
This PE Roster was printed on 11-5-2015 for purposes of the FY2015 Annual Report. A current Roster can be obtained from our website at any time.

WV PE#	Last Name	First Name	Middle	Suffix	Company Affiliation	Address 1	Address 2	City	State	Zip	PE EXPIRATION
12488	BAKER	GORDON	R		THORSON BAKER AND ASSOCIATES, INC.	3030 WEST STREETSBORO ROAD		RICHFIELD	OH	44286	12/31/2016
19479	BAKER	KEVIN	E		CATENARY COAL COMPANY, LLC	1778 SMITH ROAD		CHARLESTON	WV	25314	12/31/2016
21025	BAKER	KIRK	H		SOMERSET PLANNING & ENGINEERING SERVICES, LLC	311 SOUTH ROSINA AVENUE		SOMERSET	PA	15501	12/31/2016
20807	BAKER	LAURA	J		INTEGRATED ENGINEERING CONSULTANTS	777 EASTWOOD DRIVE		AINESVILLE	OH	44077	12/31/2016
16502	BAKER	LAWRENCE	R	JR	BAKER, INGRAM & ASSOCIATES	457 ASTER PLACE		DOWNTOWN	PA	19335	12/31/2016
11355	BAKER	NEIL	W		MWH AMERICAS, INC.	815 WEST 3RD STREET		WILLIAMSTOWN	WV	26187	12/31/2016
20544	BAKER	PAUL	L		EXCELLENCE ENGINEERING, LLC	1762 SOUTH TRENTON AVENUE		TULSA	OK	74135	12/31/2016
14104	BAKER	PAUL	L		SASSER ELECTRIC	4213 GRAYHAWK COURT		FORT WORTH	TX	76244	12/31/2016
14816	BAKER	ROGER	P		CIVIL & ENVIRONMENTAL CONSULTANTS, INC.	4608 GOLF CREEK ROAD		TOLEDO	OH	43623	12/31/2016
18442	BAKER	TERRY	A		JACOBS PSG, INC.	168 WELLS HOLLOW ROAD		SCOTT DEPOT	WV	25560	12/31/2016
20862	BAKER	THOMAS	K		TECHNIP STONE & WEBSTER PROCESS TECHNOLOGY, INC.	11740 KATY FREEWAY		HOUSTON	TX	77079	12/31/2016
18262	BAKER	WAYNE	B		BAKER ENGINEERING SERVICES, LLC	235 SANDERS ROAD		HAHIRA	GA	31632	12/31/2016
17609	BAKER	WILLIAM	F		SKIDMORE OWINGS & MERRILL LLP	224 SOUTH MICHIGAN AVENUE SUITE 1000		CHICAGO	IL	60604	12/31/2016
20127	BAKKER	JAMES	G		UNEMPLOYED - BELOW IS MY HOME ADDRESS	5101 DUFFERIN STREET		ARLINGTON	TX	76016	12/31/2016
20911	BAKO	T. STEFFANIE			TOWER ENGINEERING	115 EVERGREEN HEIGHTS DRIVE	SUITE 400	PITTSBURGH	PA	15229	12/31/2016
20525	BALAKRISHNAN	MAHALINGAM			ENERGY SYSTEMS GROUP	1099 WINTERSON ROAD SUITE 110		LINTHICUM	MD	21090	12/31/2016
12946	BALAN	JEFFREY	A		INTEGRATED ENGINEERING SOLUTIONS, INC.	1916 MONTEREY DRIVE		MECHANICSBURG	PA	17050	12/31/2016
16256	BALASUBRAMANYAM	KAVERIPATINAM	V		MEAD AND HUNT, INC.	5950 INNOVATION DRIVE		DUBLIN	OH	43016	12/31/2016
9245	BALCAR	JAMES	E		TOYOTA MOTOR ENGINEERING & MANUFACTURING NORTH AMERICA	2885 DAFFODIL AVENUE		HUEYTTOWN	AL	35023	12/31/2016
20063	BALDERA	PATRICK	M		CITY OF SAINT LOUIS WATER DIVISION	3003 MAGNOLIA AVENUE		ST. LOUIS	MO	63118	12/31/2016
15548	BALDRIDGE	TIMOTHY	A		PROGRESSIVE ENGINEERING, INC.	58640 STATE ROAD 15		GOSHEN	IN	46528	12/31/2016
17168	BALDWIN	ERIK	R		BLUEFIELD STATE COLLEGE	334 WYNDALE DRIVE		PRINCETON	WV	24739	12/31/2016
11704	BALDWIN	GLENN	W		WV DEPARTMENT OF ENVIRONMENTAL PROTECTION	5 FAIRWAY DRIVE		SOUTH CHARLESTON	WV	25309	12/31/2016
12874	BALDWIN	ROBERT	L		CONSOL ENERGY INC.	321 RIDGEVIEW TERRACE		CHAPMANVILLE	WV	25508	12/31/2016
20639	BALDWIN	TODD	C		CIVIL & ENVIRONMENTAL CONSULTANTS, INC.	3806 LOGANS FERRY ROAD	APT D	PITTSBURGH	PA	15239	12/31/2016
18383	BALE	FRANK		JR	CDM SMITH, INC.	8704 DARIEN COURT		KNOXVILLE	TN	37922	12/31/2016
7655	BALKEY	JOSEPH	G		KELLY ENGINEERING RESOURCES	1330 WILKIE DRIVE		CHARLESTON	WV	25314	12/31/2016
10771	BALL	BRADLEY	D		MINGO LOGAN COAL CO.	45 PRICE LANE WEST		MADISON	WV	25130	12/31/2016
8785	BALL	JOHN	L		AMERICAN ELECTRIC POWER	629 BULL RIVER ROAD		GRANTSVILLE	WV	26147	12/31/2016
14887	BALL	STEVEN	C		JOHN A. MARTIN STRUCTURAL ENGINEERS, INC. ABA JOHN A. MARTIN & ASSOC., INC.	42462 LYLES DRIVE		TEMECULA	CA	92592	12/31/2016
9452	BALL	TIMOTHY	L		MORGANTOWN UTILITY BOARD	278 GREEN BAG ROAD	PO BOX 852	MORGANTOWN	WV	26501	12/31/2016
11718	BALLARD	SCOTT	A		PIONEER ENGINEERING & CONSULTING, PC	1155 PALMYRA RD		CLARKSVILLE	TN	37040	12/31/2016
10796	BALLOD	CHARLES	P		GOLDER ASSOCIATES, INC.	1108 GRANGE AVENUE		COLLEGEVILLE	PA	19428	12/31/2016
21241	BALLOD	MARTIN	C		POWER ENGINEERS, INC.	700 SWAMP ROAD		NEWTOWN	PA	18940	12/31/2016
21317	BALMA	DAVID	A		CORE STATES GROUP	132 TARA TERRACE		MARLTON	NJ	8053	12/31/2016
8041	BALTHAZAR	EDWARD	J		UNIVERSITY OF CHARLESTON	117 LINDBURG AVENUE		FAYETTEVILLE	WV	25840	12/31/2016
21556	BALTZER	DAVID	ANTHONY		HULL & ASSOCIATES, INC.	6397 EMERALD PARKWAY	SUITE 200	DUBLIN	OH	43016	12/31/2016
18484	BALTZER	JAMES	E		JAMES E. BALTZER, P. E.	PO BOX 282		CANON, WINCHESTER	OH	43110	12/31/2016
20565	BAMU	PHILIP	A		PCB INTERNATIONAL, LLC	18570 OFFICE PARK DRIVE		GAITHERSBURG	MD	20886	12/31/2016
16804	BANDWEN	MICHAEL	A		MCHENRY & ASSOCIATES, INC.	25001 EMERY ROAD SUITE 200		WARRENSVILLE HEIGHTS	OH	44128	12/31/2016
13873	BANDY	BRENT	J		WALTER P. MOORE & ASSOCIATES, INC.	1201 PEACHTREE STREET NORTHEAST SUITE 1600		ATLANTA	GA	30361	12/31/2016
18443	BANE	BRADLEY	R		GENERAL ELECTRIC TRANSPORTATION	5898 OVERLOOK DRIVE		FAIRVIEW	PA	16505	12/31/2016
19995	BANIEL	GARY	W		RUDICK FORENSIC ENGINEERING, INC.	120 COSSITT ROAD		TRANSFER	PA	16154	12/31/2016
13122	BANNER	CLAUDIA	J		AMERICAN ELECTRIC POWER SERVICE CORP.	830 STEWART STREET		WELCH	WV	24801	12/31/2016
9560	BANNER	GREG	G		US ARMY CORPS OF ENGINEERS	138 CHUBBIC ROAD		CANONSBURG	PA	15311	12/31/2016
2430	BANNER	W. CLAUDE	A	JR	W. CLAUDE BANNER JR. CONSULTANT	830 STEWART STREET		WELCH	WV	24801	12/31/2016
21392	BANSAL	VIBHA			CARBONYX CARBON TECHNOLOGIES	1255 WEST 15TH STREET SUITE 320		PLANO	TX	75075	12/31/2016
10196	BANTA	LARRY	E		WHITE HAT ENGINEERING	319 PETRICH ROAD		MORGANTOWN	WV	26508	12/31/2016
19480	BANYAI	KIMBERLY	A		UNITED TALENT	116 LOCK LANE		ALUM CREEK	WV	25003	12/31/2016
21099	BANYAI	MARK	A		COLUMBIA PIPELINE GROUP	116 LOCK LANE		ALUM CREEK	WV	25003	12/31/2016
20380	BAPTISTE	YAMASHA	L		WINK ENGINEERING, LLC	8585 ARCHIVES AVE	SUITE 210	BATON ROUGE	LA	70801	12/31/2016
17020	BARAC	RADOSLAV			GE GRID SOLUTIONS, LLC	801 N SYLVIAWOOD AVENUE		PARK RIDGE	IL	60068	12/31/2016
13949	BARANELLO	JOHN	A	JR	SEVERUD ASSOCIATES CONSULTING ENGINEERS, P.C.	469 SEVENTH AVENUE SUITE 900		NEW YORK	NY	10018	12/31/2016
20490	BARANOWSKI	KYLE	B		WV DEPARTMENT OF TRANSPORTATION	3919 NEEDMORE ROAD		BAKER	WV	26801	12/31/2016
7016	BARATTA	MICHAEL	A		WV DEPARTMENT OF TRANSPORTATION	1150 SHADY RUN ROAD	PO BOX 293	VINTON	WV	24179	12/31/2016
17852	BARBACSY	ATTILA			LASSING DIBBEN CONSULTING ENGINEERS LTD	PO BOX 472 (149 NORTH MURRAY STREET)		K8V SR6	ON		12/31/2016
9768	BARBER	JIMMY	J		BAKER CONCRETE CONSTRUCTION, INC.	111 RIVERSIDE AVENUE		JACKSONVILLE	FL	32202	12/31/2016
20673	BARBER	STACEY	S		EXCEL MIDSTREAM SOLUTIONS, INC.	1115 MOUNTAIN MEADOWS DRIVE		KATY	TX	77450	12/31/2016
20777	BARBER	STEPHEN	D		DUNBAR, MILBY, WILLIAMS, PITTMAN & VAUGHAN	110 THIRD STREET NORTHEAST		CHARLOTTEVILLE	VA	22902	12/31/2016
12586	BARD	EUGENE	M		BARD, RAD + ATHANAS CONSULTING ENGINEERS, LLC	PO BOX 281		WEST FALMOUTH	MA	2574	12/31/2016
15794	BAR DIN	BILLY	B		DOW CHEMICAL COMPANY	PO BOX 191	203 TYSON DRIVE	STANTONBURG	NC	27883	12/31/2016
17007	BARGE	CHARLES	A		AERO SYSTEMS ENGINEERING, INC.	4663 WINDSOR DRIVE		SMYRNA	GA	30082	12/31/2016
15923	BARGER	JOHN	D		LUSIA FOREST SERVICE	18 PINEVIEW DRIVE		ELKINS	WV	26241	12/31/2016
14244	BARGER	LARRY	S	JR	ANTERO RESOURCES	ROUTE 1 BOX 193, KINGS RUN ROAD		BEVERLY	WV	26253	12/31/2016
19894	BARHORST	WILLIAM	A		ARCADIS	8333 LIBERTY ISLE ROAD UNIT D		COLUMBUS	OH	43235	12/31/2016
19967	BARIDO	MICHAEL	R	II	WV DEPARTMENT OF TRANSPORTATION	1340 SMITH STREET		CHARLESTON	WV	25301	12/31/2016
19564	BARILE	NICHOLAS	D		COM-EX CONSULTANTS	4 SECOND AVENUE SUITE 204		DENVILLE	NJ	7834	12/31/2016
19411	BARKER	CARL	V		BARGE, WAGGONER, SUMNER AND CANNON	1906 WIMBLETON BOULEVARD		MARYVILLE	TN	37803	12/31/2016
11530	BARKER	DARRIS	L	JR	CALDWELL TANKS, INC.	196 KIRKS HOLLOW ROAD		ASHFORD	WV	25009	12/31/2016
14324	BARKER	DEWAYNE	P		GLOBAL RISK CONSULTANTS	893 SIMMONS RUN		NEWTOWN	WV	25286	12/31/2016
16345	BARKHIMER	JASON	M		C. J. MAHAN CONSTRUCTION CO., LLC	1206 FOUR STAR DRIVE WEST		GALLOWAY	OH	43119	12/31/2016
15608	BARKLEY	CAMERON	E		WV DEPARTMENT OF TRANSPORTATION	6264 POTOMAC HIGHLAND TRAIL		GREEN BANK	WV	24944	12/31/2016
13038	BARLEY	WILLIAM	H		CHA CONSULTING, INC.	1501 NORTH MARGINAL ROAD SUITE 200		CLEVELAND	OH	44114	12/31/2016
14951	BARLOW	DAVID	L		CHA CONSULTING, INC.	14912 WILLOW HILL LANE		CHESTERFIELD	VA	23832	12/31/2016
20629	BARLOW	JAMES	J		BARLOW ENGINEERING, PC	8512 SIX FORKS ROAD SUITE 203B		RALEIGH	NC	27615	12/31/2016
19058	BARNES	BRUCE	E		PT&C FORENSIC CONSULTING SERVICES, P.A.	5565 GLENRIDGE CONNECTOR STE.900		ATLANTA	GA	30346	12/31/2016
9412	BARNES	CRAIG	A		CBI CONSULTING, INC.	49 DICKERMAN LANE		BRAINTREE	MA	2184	12/31/2016
15882	BARNES	GREGORY	L		LOUDOUN COUNTY GOVERNMENT	12956 BECK ROAD		HAGERSTOWN	MD	21742	12/31/2016
19565	BARNETTE	BENJAMIN	H	III	THE ASSET COMPANY, PLLC	PO BOX 89		CANTON	MS	39046	12/31/2016
21483	BARNHART	AARON	M.		CROWLEY, WADE, MILSTEAD, INC.	3704 NW CHAPMAN DRIVE		BLUE SPRINGS	MO	64015	12/31/2016
15755	BARNHART	JAMES	E		E. L. ROBINSON ENGINEERING CO.	5894 HALL ROAD		GALLOWAY	OH	43119	12/31/2016
18294	BARNINGER	JAMES	E		DEL ENVIRONMENTAL ENGINEERING, LLC	8272 CENTER STREET		MERTON	OH	44068	12/31/2016
20863	BARR	DOUGLAS	G		AMEC FOSTER WHEELER	667 BRIAR HAVEN DRIVE		CASTLE PINES	CO	80108	12/31/2016
17264	BARR	JEFFREY	S		NRCS	70 DICK HUFF LANE		VERONA	VA	24482	12/31/2016
20943	BARRENTINE	MICHAEL	D		S & B INFRASTRUCTURE PRIVATE, LTD.	14238 CAIRNS COURT		SUGAR LAND	TX	77498	12/31/2016
17984	BARRETT	BART	B		NELSON FORENSICS	2740 DALLAS PARKWAY SUITE 220		PLANO	TX	75093	12/31/2016
20974	BARRETT	DAVID	B		RAYMOND L. GOODSON JR., INC.	7213 GARRETT PLACE		THE COLONY	TX	75056	12/31/2016
13243	BARRETT	MICHAEL	S		BARRETT, WOODYARD & ASSOCIATES, INC.	8987 ANCIENT AMBER WAY		MORCROSS	GA	30092	12/31/2016
16704	BARRETT	XAVIER	C		KLEINFELDER	7343 WEST FRIENDLY AVENUE	SUITE B	GREENSBORO	NC	27410	12/31/2016
20290	BARRICK	NICHOLAS	A		KCI TECHNOLOGIES, INC.	1116 ELM ROAD		HALETHORPE	MD	21227	12/31/2016
13857	BARRINGER	JOHN	P		CINTAR, INC.	1667 EAST SUTTER ROAD		GLENSHAW	PA	15116	12/31/2016
11531	BARRIOS	RICHARD	C		RICHARD BARRIOS CONSULTING ENGINEER, INC.	10212 WORTHINGTON LANE		PROSPECT	KY	40059	12/31/2016
9904	BARRON	DAVID	S		WV BUREAU OF PUBLIC HEALTH	21 DARTMOUTH DRIVE		GREENSBURG	PA	15601	12/31/2016
16336	BARROW	JEFFREY	R		CIVIL SOLUTIONS ASSOCIATES	3760 FILTON GROVE ROAD		CINCINNATI	OH	45245	12/31/2016
17334	BARROWS	WILLIAM	J	JR	J & B ENGINEERS, LLC	140 PARSONS LUTES		HAGERHILL	KY	41221	12/31/2016
8255	BARRY	CHARLES	J		US ARMY CORPS OF ENGINEERS	ROUTE 3 BOX 458		MILTON	WV	25541	12/31/2016
19462	BARTEE	LUCAS	B		SCHNEIDER ELECTRIC IT MISSION CRITICAL SERVICES, INC.	12150 MONUMENT DRIVE SUITE 150		FAIRFAX	VA	22033	12/31/2016
11763	BARTEL	J. MARK	A								

WV Registered Professional Engineers

Included below are all WV PEs valid on this date through December 31, 2016.
This PE Roster was printed on 11-5-2015 for purposes of the FY2015 Annual Report. A current Roster can be obtained from our website at any time.

WV PE#	Last Name	First Name	Middle	Suffix	Company Affiliation	Address 1	Address 2	City	State	Zip	PE EXPIRATION
18884	BASHKIHES	MICHAEL	G		SCB	3773 CROSBY DRIVE		LEXINGTON	KY	40417	12/31/2016
18853	BASINGER	DONALD			SCHNABEL ENGINEERING SOUTH PC	8500 BIRKDALE DRIVE		GREENSBORO	NC	27410	12/31/2016
18033	BASS	JEFFREY	J		ELIZABETH RIVER CROSSING	4660 BOXFORD ROAD		VIRGINIA BEACH	VA	23456	12/31/2016
19865	BASSETT	ROBERT	C		CIVIL & ENVIRONMENTAL CONSULTANTS, INC.	1006 LAKEMONT DRIVE		PITTSBURGH	PA	15243	12/31/2016
14325	BASTIN	PAUL	A	III	DOMINION TRANSMISSION, INC.	445 WEST MAIN STREET		BRIDGEPORT	WV	26230	12/31/2016
15796	BASTON	CONRAD	R		ANTERO RESOURCES	62 COUNTRY ESTATES RD		FAIRMONT	WV	26554	12/31/2016
21128	BATES	KIRSTEN	M		LEIDOS, INC.	1506 JUDD COURT		HERNDON	VA	20119	12/31/2016
15971	BATHURST	ROBERT	M		CENTURY ENGINEERING, INC.	12010 GILROY ROAD		HUNT VALLEY	MD	21031	12/31/2016
13092	BATT	KEVIN	P		DOW CHEMICAL COMPANY	179 DEERFIELD DRIVE		WINFIELD	WV	25213	12/31/2016
19646	BATTALORA	RAYMOND	J		AON FIRE PROTECTION ENGINEERING CORPORATION	14 WALNUT CREEK PLACE		RICHARDSON	TX	75080	12/31/2016
21422	BATTISH	RAJAN			RTKL ASSOCIATES INC.	901 SOUTH BOND STREET		BALTIMORE	MD	21231	12/31/2016
12222	BATTLE	LEMUEL	B	JR	NEW MILLENNIUM BUILDING SYSTEMS	1050 STONEGATE DRIVE		TIMORE	VA	24153	12/31/2016
16085	BAUCOM	EARNEST	L		E. L. BAUCOM ENGINEERING, LLC	509 N. PAYNE STREET		ALEXANDRIA	VA	22314	12/31/2016
10639	BAUER	CRAIG	J		RLH ENGINEERS, INC.	5173 CAMPBELLS RUN ROAD		PITTSBURGH	PA	15205	12/31/2016
21222	BAUER	JOHN	G		RIMKUS CONSULTING GROUP, INC.	6207 SEVEN LAKES WEST		WEST END	NC	27376	12/31/2016
12223	BAUGHMAN	DENNIS	R		MICHAEL BAKER, JR., INC.	115 KAYE CIRCLE		BEAVER	PA	15009	12/31/2016
13774	BALIM	EDMUND	L	JR	B SQUARED ENGINEERING, LLC	301 BIRDWOOD AVENUE		HADDONFIELD	NJ	8033	12/31/2016
13800	BAUMANN	ROBERT	A		SMBH, INC.	1166 DUBLIN ROAD, SUITE 200		COLUMBUS	OH	43215	12/31/2016
14649	BAUMGARD	ANTHONY	L		BALSA LIMITED LLC	100 BALMGARD ROAD		VINCENNT	OH	45784	12/31/2016
20102	BAUMGARDNER	JEREMY	S		CONSOL ENERGY, INC.	101 CAMBRIDGE DRIVE		MC MURRAY	PA	15317	12/31/2016
11487	BAUMGARDNER	SCOTT	H		MARATHON PIPE LINE LLC	1046 PLEASANT VALLEY ROAD		OWENSBORO	KY	42302	12/31/2016
20700	BAUMLER	JOHN	R		JENSEN/ BRV ENGINEERING, PLLC	1653 E. MAIN STREET	PO BOX 5010	ROCHESTER	NY	14609	12/31/2016
12489	BAUR	KEVIN	J		SMITHGROUP/JR, INC.	1935 WESTCHESTER DRIVE		SILVER SPRING	MD	20902	12/31/2016
19446	BAWAN	ARMANDO	P	JR	INTERNATIONAL DESIGN SERVICES, INC.	695 BRIGHTON PARK DRIVE		SAINT CHARLES	MO	63303	12/31/2016
15943	BAYAN	FAWZI	P		SEA, LTD.	795 CROMWELL PARK DRIVE SUITE N		GLEN BURNIE	MD	21060	12/31/2016
17008	BAYES	TRAVIS	D		CIVIL DESIGN SOLUTIONS, INC.	90 RAVEN AVENUE		WHEELING	WV	26003	12/31/2016
15821	BAYLES	DOUGLAS	D		HAGEN ENGINEERING INTL, INC.	202 S CEDAR STREET SUITE B		OWASSO	OK	74055	12/31/2016
8324	BAYLES	LARRY	G		MYLAN PHARMACEUTICALS, INC.	1426 MEMORIAL DRIVE		OAKLAND	MD	21550	12/31/2016
5156	BAYS	JERRY	L		BURGESS & NIPLC, INC.	411 MAIN STREET		MOUNT HOPE	WV	26880	12/31/2016
19529	BAYSDEN	ROBERT	M		HDR ENGINEERING INC., OF THE CAROLINAS	440 SOUTH CHURCH STREET SUITE 1000		CHARLOTTE	NC	28202	12/31/2016
13564	BEACH	BOBBY	G		BEACH ENGINEERING	1343 RIVERVIEW RUN LANE		SUWANEE	GA	30024	12/31/2016
19290	BEACHY	DAVID	E		ARORA AND ASSOCIATES, P.C.	113 CIRCLE DRIVE		HARRISBURG	PA	17112	12/31/2016
9319	BEACHY	KEVIN	T		KTB PROFESSIONAL ENGINEERING, LLC	800 VALLEY VIEW DRIVE		LAVALLE	MD	21502	12/31/2016
19248	BEACOM	ROBERT	E	III	SABRE INDUSTRIES CORP	2844 SOUTH CEDAR STREET		SIoux CITY	IA	51106	12/31/2016
6878	BEALE	D. ANTHONY			D. ANTHONY BEALE, LLC	8634 TUTTLE ROAD		SPRINGFIELD	VA	22152	12/31/2016
19822	BEALL	MELVIN	C	JR	DAFT MCCUNE WALKER, INC.	105 DALES WAY DRIVE		PASADENA	MD	21122	12/31/2016
8996	BEAM	WARREN	F		WEST VIRGINIA UNIVERSITY	PO BOX 12		MOUNT NEBO	WV	26679	12/31/2016
21423	BEAMAN	DEREK	MICHAEL		MAGNUSON FLEMING ASSOCIATES	1301 FIFTH AVENUE	SUITE 3200	SEATTLE	WA	98101	12/31/2016
21283	BEARD	ANTHONY	W.		WALDEMAR S. NELSON AND COMPANY, INC.	1200 SAINT CHARLES AVENUE		NEW ORLEANS	LA	70130	12/31/2016
19372	BEARD	NATHAN	R.		GEOSTABILIZATION INTERNATIONAL, LLC	PO BOX 4709		GRAND JUNCTION	CO	81502	12/31/2016
15145	BEARD	RICHARD	A		CENTURY ENGINEERING, INC.	514 MAUSER DRIVE		MBL AIR	MD	21015	12/31/2016
14296	BEATLEY	DARRELL	K		CH2M HILL	4137 PARK STREET		HAYES	VA	23072	12/31/2016
17578	BEATTIE	ROBERT	M		ROBERT BEATTIE ENGINEERING	2875 SPLIT OAK COURT		OVEDO	FL	32766	12/31/2016
10959	BEATTY	DONALD	L		DLB ASSOCIATES CONSULTING ENGRS., PC	285 INDUSTRIAL WAY WEST		EATONTOWN	NJ	7724	12/31/2016
18043	BEAUCHAMP	RICHARD	W		INTERCONTINENTAL POTASH CORPORATION	80401 JOHNSON ROAD SUITE 300		GOLDEN	CO	80401	12/31/2016
14582	BEAUDETTE	THOMAS	R		BEADETTE CONSULTING ENGINEERS, INC.	131 WEST MAIN		MISSOULA	MT	59802	12/31/2016
19566	BEAUMONT	JOHN	D		FRAZIER INDUSTRIAL	9 LEXINGTON ROAD		ANNANDALE	NJ	8801	12/31/2016
20617	BEAUREGARD	CHRISTOPHER	J		CENTERPOINT ENGINEERING INC.	2 MARKET PLAZA WAY		MECHANICSBURG	PA	17055	12/31/2016
17239	BEAVAN	TODD	R		ENVIRONMENTAL RESOURCES MANAGEMENT CONSULTING COMPANY, LLC	921 BEASLEY STREET SUITE 145		LEXINGTON	KY	40509	12/31/2016
16191	BEAVER	BERLIN	B		COLUMBIA GAS TRANSMISSION CORP.	1700 MACCOCKLE AVENUE SOUTHEAST	PO BOX 1273	CHARLESTON	WV	25325	12/31/2016
19047	BEAVERS	TIMOTHY	A		WHITMAN REQUIART & ASSOCIATES, LLP	8030 STONY POINT PARKWAY SUITE 200		RICHMOND	VA	23233	12/31/2016
14888	BECHT	CHARLES	IV		BECHT ENGINEERING CO., INC.	22 CHURCH STREET	PO BOX 300	LIBERTY CORNER	NJ	7938	12/31/2016
10798	BECHTOL	DAVID	C		HDR ARCHITECTURE, INC.	1101 KING STREET SUITE 400		ALEXANDRIA	VA	22314	12/31/2016
15671	BECK	BARRY	J		SELF EMPLOYED	427 WORTHINGTON DRIVE		MARS	PA	16046	12/31/2016
15421	BECK	CHRISTOPHER	G		US ARMY CORPS OF ENGINEERS	13109 CAIN LANE		LOUISVILLE	KY	40245	12/31/2016
20701	BECK	EDWARD	M		AMEC E & I	5432 EAST OAK RIDGE DRIVE		ORANGE BEACH	AL	36561	12/31/2016
12490	BECK	JOHN	R			324 BOHLER LANE		SPARTANBURG	SC	29301	12/31/2016
13468	BECK	LAURANCE	R		A	PO BOX 435		HUNTINGDON	PA	16652	12/31/2016
19648	BECK	PAUL	C		PBA ENGINEERING, P.C.	12 KULICK ROAD		FAIRFIELD	NJ	7004	12/31/2016
18546	BECKER	KENNETH	L		DONAN ENGINEERING CO., INC.	2924 BEAUMONT ROAD		LOUISVILLE	KY	40205	12/31/2016
13039	BECKERT	BRADFORD	A		CITY OF AKRON OH	2106 FIELD CIRCLE AVENUE		AKRON	OH	44312	12/31/2016
20037	BECKETT	TROY	L		AJDUBBON ENGINEERING SOLUTIONS, LLC	7710 OLD TREE COURT		SUGAR LAND	TX	77479	12/31/2016
16399	BECKNER	RANDY	W		MATTER & CRAIG, INC.	3796		KINGSFORD	TN	37960	12/31/2016
10941	BEDERKOVICH	LOUIS	III		DUPONT WASHINGTON WORKS	429 CLAY STREET		WILLIAMSTOWN	WV	25185	12/31/2016
15797	BEDLION	NIKKI	M		JOHNSON, MIRMAN & THOMPSON, INC.	1308 CARDINAL DRIVE		PITTSBURGH	PA	15243	12/31/2016
20702	BEDOIS	JAMES	S		PACE COLLABORATIVE, P.C.	1277 PERIMETER PARKWAY		VIRGINIA BEACH	VA	23544	12/31/2016
15472	BEECHING	SPENCER	C		KOKOSING CONSTRUCTION CO INC	3671 CROOKED TREE DRIVE		MASON	OH	45040	12/31/2016
19016	BEENENGA	CARI	R		GANNETT FLEMING, INC.	PO BOX 67100		HARRISBURG	PA	17106	12/31/2016
16020	BEERNER	BENJAMIN	B		FEDERAL HIGHWAY ADMINISTRATION	61 FORTSITH STREET, SW		ATLANTA	GA	30303	12/31/2016
15021	BEZLEY	JOHN	M		KROGEE CONSULTING GROUP PA	1151 KILDARE FARM ROAD SUITE 120		CARY	NC	27511	12/31/2016
16846	BEGLEY	CHRISTOPHER	M	SR	WV DEPARTMENT OF TRANSPORTATION	PO BOX 533		FAIRDALE	WV	25839	12/31/2016
15422	BEGLEY	DEIDRA	L		WV DEPARTMENT OF TRANSPORTATION	1334 SMITH STREET		CHARLESTON	WV	25301	12/31/2016
14297	BEHNE	DAVID	M	SR	DEBRA-KUEMPEL	3976 SOUTHERN AVENUE		CINCINNATI	OH	45227	12/31/2016
20038	BEIDEMAN	JAMES	M		KLEINFELDER	180 SHEREE BOULEVARD SUITE 3800		EXTON	PA	19341	12/31/2016
16005	BEINING	WILLIAM	F		HDR ENGINEERING, INC.	2416 PENNSYLVANIA AVENUE		WEIRTON	WV	26062	12/31/2016
8212	BELCASTRO	RONALD	B		RON BELCASTRO PE CONSULTING, LLC	1829 WINDING OAKS WAY		HARLES	FL	34109	12/31/2016
12748	BELCHER	GREGORY	M		CARLSON CONSULTING ENGINEERS, INC.	211 ALBURN HILL ROAD		BRIDGEPORT	WV	26330	12/31/2016
16975	BELCHER	JENNIFER	A		HNTB CORPORATION	61 FAIRWAY VIEW		PETERSTOWN	WV	24963	12/31/2016
13093	BELCHER	ROBERT	G		CIVIL CONSULTANT SERVICES, LTD.	414 FOREST BROOK DRIVE		SAINT ALBANS	WV	25177	12/31/2016
21049	BELDIN	KENNETH	W	JR	GWIN DOBSON AND FOREMAN, INC.	373 BELDIN DRIVE		ASHVILLE	NC	16613	12/31/2016
19919	BELK	EDWIN	D		ALLIED CONSULTING ENGINEERS, PLLC	2905-D QUEEN CITY DRIVE		CHARLOTTE	NC	28208	12/31/2016
19059	BELL	ANDREW	B		ABB INC.	4300 CORAL RIDGE DRIVE		CORAL SPRINGS	FL	33065	12/31/2016
11118	BELL	ARTHUR	A	JR	ASTORINO BRANCH ENGINEERS	114 MCCrackEN DRIVE		MONACA	PA	15061	12/31/2016
19596	BELL	DAVID	L		PAEP ARCHITECTURE ENGINEERING, P.C.	1811 FOUR MILE ROAD NORTHEAST		GRAND RAPIDS	MI	49525	12/31/2016
19685	BELL	JONATHAN	F		CIVIL & ENVIRONMENTAL CONSULTANTS, INC.	846 EAST ARCADIA DRIVE		PITTSBURGH	PA	15237	12/31/2016
14066	BELL	WILLIAM	F		W. F. HILL & ASSOCIATES, INC	280 FLOWERS COVE LANE		LIBURN	GA	30047	12/31/2016
16775	BELLAGAMBA	HENRY	M		FULLERTON ENGINEERING CONSULTANTS, INC.	9600 W BRYN MAWR AVENUE SUITE 200		ROSEMONT	IL	60018	12/31/2016
19607	BELLAMY	TRACY	R		TELGIAN CORPORATION	3002 FAIRHAVEN RIDGE		KENNESAW	GA	30144	12/31/2016
17784	BELLER	JAMES	D		AEGIS LIMITED	790 OXFORD STREET		WORTHINGTON	OH	43085	12/31/2016
16976	BELLIVEAU	LEONARD	JR		JENSEN HUGHES, INC.	117 METRO CENTER BOULEVARD SUITE 1002		WARWICK	RI	2886	12/31/2016
19095	BELTAVSKI	THEODORE	A		R. E. WARNER & ASSOCIATES, INC.	25777 DETROIT ROAD SUITE 200		WESTLAKE	OH	44145	12/31/2016
19430	BELVIN	ROBERT	J		M. J. MCTISH AND ASSOCIATES, INC.	1431 ELLIOT STREET		WILLIAMSPORT	PA	17701	12/31/2016
18444	BENCHEK	ANDREW	E		BOORD, BENCHEK AND ASSOCIATES INC.	345 SOUTHPOINTE BOULEVARD, SUITE 202		CANONSBURG	PA	15317	12/31/2016
12447	BENDER	CARL	F		VEOLIA WATER TECHNOLOGIES, INC.	179 KIMBER DRIVE		MC MURRAY	PA	15317	12/31/2016
9769	BENDER	ROCKNE	E		TRIAD ENGINEERING, INC.	589 GREENFIELD DRIVE		LEXINGTON	KY	40517	12/31/2016
21393	BENEDICT	KEITH	M.			1350 LOCUST AVENUE		BEL AIR	MD	21014	12/31/2016
15086	BENDEL	G. KEVIN			ALAMANCE CONSULTING ENGINEERS, P.A.	961-F BURLINGTON AVENUE		GIBSONVILLE	NC	27249	12/31/2016
18695	BENINATI	JAMES	T		HDR ENGINEERING, INC.	11 STANWIX STREET SUITE 800		PITTSBURGH	PA	15222	12/31/2016
20674	BENJAMINSON	SHAWN	P		ADTEK ENGINEERS, INC.	97 MONOCACY BOULEVARD UNIT H		FREDERICK	MD	21701	12/31/2016
12383	BENNETT	BRIAN	D		ENVIRONMENTAL RESOURCES MANAGEMENT	PO BOX 775		LONGS	SC	29568	12/31/2016
17265	BENNETT	DARREN	J		WV DEPARTMENT OF ENVIRONMENTAL PROTECTION	1000 SUNSET DRIVE		ELKINS	WV	26241	12/31/2016
21164	BENNETT	JENNIFER	L		SHIVE-HATTERY, INC.	3132 HARTFORD DRIVE		BETTENDORF	IA	52722	12/31/2016

WV Registered Professional Engineers

Included below are all WV PEs valid on this date through December 31, 2016.
This PE Roster was printed on 11-5-2015 for purposes of the FY2015 Annual Report. A current Roster can be obtained from our website at any time.

WV PE#	Last Name	First Name	Middle	Suffix	Company Affiliation	Address 1	Address 2	City	State	Zip	PE EXPIRATION
13648	BENNETT	JON	A		KZF DESIGN, INC.	3249 COLONY COURT		EDGEWOOD	KY	4107	12/31/2016
13983	BENNETT	JONATHAN	K		BRAYMAN CONSTRUCTION CORPORATION	217 PAULA'S CIRCLE		KEARNEYSVILLE	WV	25430	12/31/2016
12795	BENNETT	KEITH	A		STARK COUNTY ENGINEER	286 CREEKSIDE CIRCLE NORTHEAST		NORTH CANTON	OH	44720	12/31/2016
18834	BENNETT	PATRICK	T		CORESTATES, INC.	50 CRESTWOOD EXECUTIVE CENTER #500		ST. LOUIS	MO	63126	12/31/2016
15738	BENNETT	STEVEN	K		BENNETT, BREWER & ASSOCIATES, LLC	23 EAST MAIN STREET SUITE 200		FROSTBURG	MD	21532	12/31/2016
20703	BENNION	NORMAN	L		NORMAN L BENNION P.E., P.C. DBA R&M ENGINEERING CONSULTANTS	5280 SO. COMMERCE DRIVE E-130		MURRAY	UT	84107	12/31/2016
15822	BENOR	RUDOLPH	D	III	MONARY BERGERON & ASSOCIATES LLC	3000 LANGFORD ROAD BUILDING 2400		NORCROSS	GA	30071	12/31/2016
16946	BENSON	CRAIG	A		HATCH MOTT MACDONALD	4600 N FAIRFAX DRIVE SUITE 806		ARLINGTON	VA	22203	12/31/2016
19060	BENTLEY	KATHERINE	L		HDR ENGINEERING, INC	16 CORPORATE WOODS BOULEVARD		ALBANY	NY	12211	12/31/2016
20640	BENTZ	CHRISTOPHER	G		ALFRED BENESCH & COMPANY	16 EAST ELK LANE		POTTSVILLE	PA	17901	12/31/2016
7913	BERG	ANDREW	C		GEORGE WILLIAM STEPHENS, JR. & ASSOCIATES, INC.	PO BOX 1965		MIDLAND	MI	48641	12/31/2016
17765	BERGDALL	BRIAN	S		BLACK & VEATCH CORPORATION	12907 SOUTH WIDMER		OLATHE	KS	66062	12/31/2016
15595	BERGERON	JAMES	W		MONARY BERGERON & ASSOCIATES LLC	220 OLD BOSTON POST ROAD		OLD SAYBROOK	CT	06475	12/31/2016
14093	BERGSTROM	YVON	A		AECOM TECHNICAL SERVICES, INC	2667 LAURIE LANE		NORTON	OH	44203	12/31/2016
21468	BERKES	MARY	ELIZABETH		GAI CONSULTANTS, INC.	319 LAURELWOOD DRIVE		GLENSHAW	PA	15116	12/31/2016
17786	BERKHEIMER	SCOTT	W		TRIANGLE REFRIGERATION	23 SCHOOL LANE AVENUE	PO BOX 340	BROWNSTOWN	PA	17508	12/31/2016
16370	BERNATOWICZ	ADRIAN	J		WV DEPARTMENT OF TRANSPORTATION	1921 KEN SNYDER ROAD		TUNNELTON	WV	26444	12/31/2016
11801	BERNET	RICHARD	T		MICHAEL BAKER, JR., INC.	1515 STAUNTON DRIVE		MOON TOWNSHIP	PA	15108	12/31/2016
11605	BERNSTEIN	LOUIS			APEC ENGINEERING	520 N 85TH STREET		SCOTTSDALE	AZ	85257	12/31/2016
21557	BERRY	DAVID	MICHAEL		LK ARCHITECTURE, INC.	70 SOUTH PARK		BEDFORD	OH	44146	12/31/2016
21318	BERRY	STEVE	E		LK ARCHITECTURE, INC.	345 RIVERVIEW, SUITE 200		WICHITA	KS	67203	12/31/2016
20468	BERT	SCOTT	B		CARL BERT & ASSOCIATES	20 EAST BURD STREET SUITE 7		SHIPPENSBURG	PA	17257	12/31/2016
19765	BERTE	NICHOLAS	S		DEWBERRY ENGINEERS, INC.	1304 LITTLEFIELD PLACE		BEL AIR	MD	21015	12/31/2016
9653	BERTOLINA	VICTOR	E		BUFORD GOFF & ASSOCIATES	1350 PENN AVENUE SUITE 300		PITTSBURGH	PA	15222	12/31/2016
8256	BERTOLOTTI	RICHARD	D		MSHA - US DEPARTMENT OF LABOR	1422 GROSSCUP AVENUE		DUNBAR	WV	25064	12/31/2016
20883	BERTY	IMRY	J		LEIDOS, INC.	3 ROCKY LEDGE LANE		BRANDFORD	CT	06408	12/31/2016
19896	BESS	DAVID	J		ADVANCED SYSTEMS ENGINEERING, INC.	512 HARBOR GROVE CIRCLE		SAFETY HARBOR	FL	34695	12/31/2016
16440	BESSETTE	RONALD	S		AECOM	10 SOUTH JEFFERSON STREET SUITE 1600		ROANOKE	VA	24011	12/31/2016
10105	BESSINGER	STEPHEN	L		PREDICTIVE SERVICE ENGINEERING, LLC	PO BOX 289		FARMINGTON	NM	87499	12/31/2016
20103	BEST	WILLIAM	D		HBK CONSULTANTS	2168 SUTTER PARKWAY		DUBLIN	OH	43016	12/31/2016
6847	BETONEY	THEODORE	P	JR	G & T ASSOCIATES, INC.	PO BOX 1291		MORGANTOWN	WV	26507	12/31/2016
20596	BETTS	JOSHUA	L		BETTS STRUCTURAL ENGINEERING LLC	304 LONG STREET		ASHVILLE	OH	43103	12/31/2016
20912	BETZ	ERIC	G		THE BREWER-GARRETT COMPANY	2023 EAST HIGHGATE		HUDSON	OH	44238	12/31/2016
21505	BEVERLY	CHRISTOPHER	NEIL		MASTER ENGINEERS AND DESIGNERS, INC.	904 LAKESIDE DRIVE		LYNCHBURG	VA	24501	12/31/2016
12209	BEVERLY	JEFFREY	J		STANTEC CONSULTING SERVICES, INC.	2019 HUBER ROAD		CHARLESTON	WV	25314	12/31/2016
9454	BEVERLY	TERRY	M		GENERAL SHALE BRICK	941 WEAVER BRANCH ROAD		BLUFF CITY	TN	37618	12/31/2016
7219	BEVINS	EARL	D		HGA ARCHITECTS AND ENGINEERS, LLC	4956 HUMPHREY ROAD		HUNTINGTON	WV	25704	12/31/2016
20104	BEYER	DONALD	K		ALLEN & SHARIF ENGINEERS, LLC	126 CARDINAL CIRCLE		PITTSBURGH	PA	15207	12/31/2016
15054	BEYER	DONALD	W		WILLIAMSON SHRIVER ARCHITECTS, INC.	171 BIGLE AVENUE		CHARLESTON	WV	25302	12/31/2016
20491	BHOSLE	ARUNDHATI	P		CH2M HILL INC.	103 WASHINGTON ROAD		PRINCETON	NJ	8540	12/31/2016
20675	BIADA	BENJAMIN	J		CATALYST ENGINEERING LLC	3179 TERRA DRIVE		COLUMBUS	OH	43228	12/31/2016
18015	BIALIK	MARK	A		GBS ENGINEERING	9305 COLLINGWOOD ROAD		KNOXVILLE	TN	37922	12/31/2016
20435	BIANCHI	JESS	C		LITTLE DIVERSIFIED ARCHITECTURAL CONSULTING, INC.	5815 WESTPARK DRIVE		CHARLOTTE	NC	28217	12/31/2016
19445	BIAS	ERIC	J		EN ENGINEERING, LLC	6213 STATE ROUTE 3	PO BOX 1247	CATTLETTSBURG	KY	41129	12/31/2016
15883	BIBB	ANDREW	J		HAWKSWORTH BCB, INC.	54 PINEHURST DRIVE		JERICHO	VT	54685	12/31/2016
10497	BIBB	ROBERT	J		B & A, INC. DBA BIBB ENGINEERS, ARCHITECTS & CONSTRUCTORS	3131 BROADWAY		KANSAS CITY	MO	64111	12/31/2016
19766	BICE	KENT	M		BBB ENGINEERING & DESIGN FIRM, LLC	3317 VERBENA AVENUE		WINTER HAVEN	FL	33881	12/31/2016
13650	BICE	THOMAS	N		THE AUSTIN COMPANY	525 SOUTH ROCK HILL ROAD		WEBSTER GROVES	MO	63119	12/31/2016
15643	BICKLEY	DAVID	R		DAVID R. BICKLEY, P.E.	158 WEST VALLEY LANE		STONY POINT	NC	28678	12/31/2016
20618	BIEBER	TIMOTHY	A		NUTEC DESIGN ASSOCIATES, INC.	3887 CONCORD ROAD		LYRS	PA	17402	12/31/2016
12993	BIEDERSTEIN	TORIA	L		POW CHERRY COMPANY	8636 ENSLER AV		JOLIET	MO	63111	12/31/2016
16927	BIGBIE	MARK	N		JORDAN & SKALA ENGINEERS, INC.	17855 N DALLAS PARKWAY SUITE 320		DALLAS	TX	75287	12/31/2016
18913	BIGGS	MATTHEW	T		AMEC ENVIRONMENT & INFRASTRUCTURE, INC.	20527 QUARTERPATH TRACE CIRCLE		STERLING	VA	20165	12/31/2016
8897	BIGGS	PHILIP	T		EFI GLOBAL, INC.	PO BOX 706		GREENUP	KY	41144	12/31/2016
10799	BIGONEY	BURTON	F	JR	BIGONEY ENGINEERING	612 LAFAYETTE BOULEVARD SUITE 200		FREDERICKSBURG	VA	22401	12/31/2016
20676	BILLELLA	JAMES	A	II	URBAN ENGINEERS, INC.	10 THOMAS AVENUE		BERLIN	NJ	8009	12/31/2016
11417	BILGESSU	MUSEVIN	D		PETROLEUM & NATURAL GAS ENGINEERING DEPARTMENT	104 MORGAN DRIVE		MORGANTOWN	WV	26501	12/31/2016
13620	BILLER	CHADWICK	B		THE THRASHER GROUP, INC.	150 SERENITY DRIVE		BRIDGEPORT	WV	26330	12/31/2016
6036	BILLER	RANDALL	G		TRIAD ENGINEERING INC	ROUTE 1 BOX 330-52		ELKINS	WV	26241	12/31/2016
17886	BILLINGS	MARY	A		ALPHA CONSTRUCTION AND ENGINEERING CORPORATION	1850 SOUTH LOUDOUN STREET SUITE 200		WINCHESTER	VA	22601	12/31/2016
7725	BILLINGS	PAUL	B		MATCO ASSOCIATES, INC.	5301 VIRGINIA WAY SUITE 140		BRENTWOOD	VA	23027	12/31/2016
18241	BILLINGSLEY	DAVID	E		DAVID E. BILLINGSLEY	4703 E PRESERVE WAY		CAVE CREEK	AZ	85331	12/31/2016
17192	BILLS	RANDALL	L		SEA, LTD.	6045 PORTER CENTRAL ROAD		CENTERBURG	OH	43001	12/31/2016
21469	BILLS	ROBERT	PAUL		PROTECT CONTROLS INC.	68 N GREENVIEW CIRCLE		THE WOODLANDS	TX	77382	12/31/2016
17266	BILLUPS	STEVEN	J		WV DEPARTMENT OF ENVIRONMENTAL PROTECTION	143 LATIGO POINT		MILTON	WV	25541	12/31/2016
19147	BINA	KEVIN	T		POWER ENGINEERS, INC.	ATTN: KEVIN BINA	8383 GREENWAY BOULEVARD SUITE 2	MIDDLETON	WI	53562	12/31/2016
11281	BINGAMAN	LARRY	S		GANNETT FLEMING, INC.	636 N. SECOND STREET		LYKENS	PA	17048	12/31/2016
16298	BINTRIM	JAMES	W		HDR ENGINEERING, INC.	11 STANWIX STREET SUITE 800		PITTSBURGH	PA	15222	12/31/2016
8996	BIRN	JAMES	H		PICKERING ASSOCIATES	436 STRECKER LANE		MARLETTA	OH	45750	12/31/2016
15704	BIRCHLER	CONALD	C		PRAC CONSULTANTS, INC.	3770 BROADWAY		KANSAS CITY	MO	64112	12/31/2016
21050	BIRCHMIR	MATTHEW	A		GEOSTABILIZATION INTERNATIONAL, LLC	PO BOX 4709		GRAND JUNCTION	CO	81502	12/31/2016
14889	BIRD	DAVID	J		PULLMAN POWER LLC	2617 NORTHEAST 101 STREET		KANSAS CITY	MO	64155	12/31/2016
8507	BIRD	WILLIAM	R		KARPINSKI ENGINEERING	4525 INDIANOLA AVENUE		COLUMBUS	OH	43214	12/31/2016
18035	BISCHOFF	JEFFREY	R		BSA LIFESTRUCTURES INC.	9365 COUNSELORS ROW		INDIANAPOLIS	IN	46240	12/31/2016
17934	BISHOFF	JAMES	C		JZ ENGINEERS, INC.	40188 BRADDOCK ROAD		ALDIE	VA	20105	12/31/2016
16371	BISHOFF	MICHAEL	L		ENFINITY ENGINEERING LIMITED LIABILITY COMPANY	675 HOYES SANG RUN ROAD		PRINCESVILLE	MD	21531	12/31/2016
14140	BISHOP	ANDREW	F		ENFINITY ENGINEERING LIMITED LIABILITY COMPANY	1098 SUNSET ROAD		BRENTWOOD	TN	37027	12/31/2016
9770	BISHOP	CHARLES	S		COASTAL DRILLING EAST, LLC	1190 DELANEYS FERRY ROAD		VERSALLES	KY	40383	12/31/2016
20469	BISHOP	JAMES	M		AMERESCO FEDERAL SOLUTIONS	1820 MIDPARK ROAD SUITE C		KNOXVILLE	TN	37921	12/31/2016
20250	BISHOP	JEROLD	A		KIEWIT ENGINEERING AND DEIGN (KED)	9401 RENNER BOULEVARD		LENEXA	KS	66219	12/31/2016
10911	BISHOP	RAYMOND	E		QUALITY ENGINEERING SERVICES	3103 CEDARBROOK LANE		JASPER	AL	35504	12/31/2016
17496	BISHOP	TONY	H		BISHOP FORENSIC ENGINEERING, LLC	2347 LAVERNE ROAD		NESTLE	MS	38651	12/31/2016
9167	BITZER	JEFFREY	D		CORONADO COAL	106 HIGHLAND RIDGE COURT		JOHNSON CITY	TN	37615	12/31/2016
19996	BIVENS	BRADLEY	E		NEEL-SCHAFFER, INC.	205 25TH AVENUE NORTH SUITE 800		NASHVILLE	TN	37205	12/31/2016
16257	BIVENS	JONATHAN	A		BECHTEL NSSE INC.	221 PLEASANT HILL DRIVE		BOYCE	VA	22620	12/31/2016
9971	BLACK	DAVID	J		DUPONT COMPANY	862 ROSEWOOD COURT		CHAMBERSBURG	PA	17201	12/31/2016
12385	BLACK	DENNIS	E		DENNIS E. BLACK ENGINEERING, INC.	775 TRISTAN TRAIL		CHAMBERSBURG	PA	17202	12/31/2016
14630	BLACK	JOHN	H		ENERGY SOLUTIONS CONSORTIUM, LLC	481 CHARLES DRIVE	SUITE 202	HERNDON	VA	20170	12/31/2016
16500	BLACK	KEITH	J		CH2M HILL INDUSTRIAL DESIGN & CONSTRUCTION, INC.	2930 INTERNATIONAL DRIVE		SPARTANBURG	SC	29303	12/31/2016
8643	BLACKBURN	DON	F		MYERS, HOUGHTON & PARTNERS, INC.	320 CUTTERS HILL COURT		LEXINGTON	KY	40509	12/31/2016
19335	BLACKBURN	JAMES	T		HAYWARD BAKER, INC.	478 ST. BRIDES COURT		SEVERNA PARK	MD	21146	12/31/2016
12797	BLACKMAN	DANIEL	T		EDMONDS ENGINEERING, INC.	2 RIVERCHASE PLAZA SUITE 205		HOOVER	AL	35244	12/31/2016
12491	BLACKWELL	RICHARD	L	III	BLACKWELL ENGINEERING, PLC	566 EAST MARKET STREET		HARRISBURG	VA	22801	12/31/2016
18520	BLACKWELL	WILLIAM	C		BLACKWELL ENGINEERING	8751 BUCKLAND MILL ROAD		GAINESVILLE	VA	20155	12/31/2016
19787	BLAHNIK	WILLIAM	D		WILLIAMS CREEK CONSULTING, INC.	819 N PENNSYLVANIA STREET		INDIANODYS	IN	46201	12/31/2016
10942	BLAIR	JOHN	P		REESE TOWER SERVICES	136 KAREN STREET		WASHINGTON	WV	26181	12/31/2016
18642	BLAKE	BRYANT	E		BLAKE STRUCTURAL	12518 RIDGELY ROAD		RIDGELY	MD	21660	12/31/2016
13782	BLAKE	JAMES	W		BLAKE CONSULTING SERVICES, LLC	7015 COPPERWOOD WAY		COLUMBIA	MD	21046	12/31/2016
19208	BLAKE	JEFFREY	A		JB ELECTRICAL DESIGN, PC	1418 146TH LANE NW		ANDOVER	MN	55304	12/31/2016
21051	BLALOCK	D. FLAY	L		REHAB ENGINEERING, P.C.	1318 MCDOWELL DRIVE		GREENSBORO	NC	27408	12/31/2016
15483	BLALOCK	STANLEY	L		STANLEY CONSULTANTS	1807 ATLEE SUMMIT LANE		KNOXVILE	TN	37931	12/31/2016
17044	BLANCHARD	CHRISTOPHER	L		CARBON VENTURES, LLC	18 E. COVENTRY WOODS ROAD		SOUTH CHARLESTON	WV	25309	12/31/2016

WV Registered Professional Engineers

Included below are all WV PEs valid on this date through December 31, 2016.
This PE Roster was printed on 11-5-2015 for purposes of the FY2015 Annual Report. A current Roster can be obtained from our website at any time.

WV PE#	Last Name	First Name	Middle	Suffix	Company Affiliation	Address 1	Address 2	City	State	Zip	PE EXPIRATION	
20415	BLANCHARD	LAURA	M		HOSS & BROWN ENGINEERS, INC.	4910 CORPORATE CENTRE DRIVE		STE 177	LAWRENCE	KS	66047	12/31/2016
14050	BLANCHARD	W. BOYCE	VA	JR	CARBO, INC.	255 HILLCREST DRIVE		PO BOX 186	ROCKY MOUNT	VA	24151	12/31/2016
10277	BLANCHETTE	LAWRENCE	W		HARRINGTON GROUP, INC.	3909 WEST CONGRESS STREET SUITE 201			LAFAYETTE	LA	70506	12/31/2016
10603	BLANDFORD	THOMAS	E	III	LARSON DESIGN GROUP	470 PARK AVENUE			BELLEAIR	FL	33756	12/31/2016
19209	BLANKENSHIP	CAROLYN	D		DIGIOIA, GRAY & ASSOCIATES, LLC	6660 BLACKSBURG ROAD			CATAWA	VA	24070	12/31/2016
8939	BLANKENSHIP	CHARLES	K		JENNIFER CORA KEITH, P.E.	623 WALLACE RUN ROAD			BEAVER FALLS	PA	15010	12/31/2016
11439	BLANKENSHIP	JOHN	M		CONCRETE PIPE & PRECAST LLC	4502 DOVER ROAD			MC DONALD	PA	23221	12/31/2016
12626	BLANKENSHIP	MATTHEW	H		CENTRAL CONTRACTING, INC.	20 LAKE ROAD			DANIELS	WV	25832	12/31/2016
14938	BLANKENSHIP	WILLIAM	J		VFP, INC.	3531 PETERS CREEK ROAD, UNIT 302			ROANOKE	VA	24019	12/31/2016
12021	BLANTON	JEFFREY	S		US FEDERAL HIGHWAY ADMINISTRATION	5148 WINTER CREEK DRIVE			GROVE CITY	OH	43123	12/31/2016
9591	BLATT	GUY	R		SPACE SYSTEMS/LORAL	2712 PEPPERWOOD PLACE			HAYWARD	CA	94541	12/31/2016
14607	BLAZOSKY	JOHN	J		WHM CONSULTING, INC.	2525 GREEN TECH DRIVE SUITE B			STATE COLLEGE	PA	16803	12/31/2016
6651	BLEDISOE	GARY	O		MAKEEVER & ASSOCIATES, INC.	3760 BASTION LANE, SUITE 103			RALIEGH	NC	27604	12/31/2016
10049	BLETHEN	MARVIN	R		BRAD YOUNG AND ASSOCIATES, INC.	217 WEST COMMERCE STREET			BRIDGEFORD	NC	8302	12/31/2016
16615	BLEVINS	BRIAN	K		VIRGINIA DEPARTMENT OF TRANSPORTATION	PO BOX 4534			ROANOKE	VA	24015	12/31/2016
18423	BLEVINS	DAVID	W		THOMPSON & LITTON, INC.	PO BOX 2007		433 SUNSHINE DRIVE	CHILHOWIE	VA	24319	12/31/2016
15672	BLEY	MICHAEL	C		INNOVATIVE ENGINEERING SERVICES, INC.	2318 BLUEWATER TRAIL			FORT WAYNE	IN	46804	12/31/2016
21002	BLEYTHING	MATTHEW	D		BURNS & MCDONNELL ENGINEERING COMPANY, INC.	9400 WARD PARKWAY			KANSAS CITY	MO	64114	12/31/2016
19515	BLICKENDERFER	MICHAEL	M		MICHAEL BAKER ENGINEERING, INC.	42 CASEY ROAD		PO BOX 419173	PA	15057	12/31/2016	
11929	BLINN	RAYMOND	L		EMAN & BLINN, INC.	1660 WARREN ROAD			OSTRANDER	OH	43061	12/31/2016
12684	BLOOM	BRIAN	A		FIRST ENERGY	111 HERMITAGE CIRCLE			LIGONIER	PA	15658	12/31/2016
19096	BLOOMBERG	ROBERT	L		BLOOMBERG CONSULTING ENGINEER	4209 SHALLOW CREEK DRIVE			STRUTHERS	OH	44471	12/31/2016
17901	BLOSSER	ALAN	L		METSO	10 PATRICIA DRIVE			WHEELING	WV	26003	12/31/2016
14850	BLOSSER	CHARLES	S		WV DEPARTMENT OF TRANSPORTATION	149 ROSEMARIE DRIVE			MORGANTOWN	WV	26501	12/31/2016
13210	BLOSSER	ROBERT	L	JR	WV DEPARTMENT OF TRANSPORTATION	# 4 CHEMAR DRIVE			HURRICANE	WV	25526	12/31/2016
14592	BLOUNT	BRIAN	S		MARKWEST ENERGY	6917 BOREMAN DR			CHARLESTON	WV	25312	12/31/2016
19061	BLOUNT	CHRISTOPHER	W		TURN-KEY SPECIALIST, INC.	104 DAISY ROAD			SHIPPENSBURG	PA	17257	12/31/2016
20209	BLUBAUGH	JASON	K		MWH AMERICAS, INC.	11320 RANDOM HILLS ROAD SUITE 240			FAIRFAX	VA	22033	12/31/2016
17045	BOCHINSKI	MICHAEL	L		EAON INTEGRATION SERVICES, LLC	701 MILL RACE DRIVE			MARTINSBURG	WV	26401	12/31/2016
14714	BOCK	JOHN	R		US ARMY CORPS OF ENGINEERS	7412 CRAWFORDSHIRE LANE			LOUISVILLE	KY	40220	12/31/2016
6778	BOCCHOK	DEWEY	L	JR	CARPENTER WRIGHT ENGINEERS, PLLC	312 TENTH STREET			PAINTSVILLE	KY	41240	12/31/2016
20830	BODENHAMER	KEVIN	N		WILLBROS ENGINEERS (U. S.), LLC	209 EAST DUNCAN STREET			JENKS	OK	74037	12/31/2016
14982	BODENSCHATZ	JOHN	R		FIRSTENERGY CORP.	304 WESTLAND DRIVE			GREENSBURG	PA	15601	12/31/2016
14279	BODINE	DANIEL	G		GEOSYNTEC CONSULTANTS, INC.	505 LINCOLN STREET			COAL CITY	IL	60416	12/31/2016
14715	BODNAR	DAVID	P		DONAN ENGINEERING CO., INC.	122 RUST DRIVE			SISSONVILLE	WV	25320	12/31/2016
6428	BODNER	RICHARD	M		P & A ENGINEERS & CONSULTANTS, INC.	3344 CARNOUSTLE DRIVE			CHAMBERSBURG	PA	17202	12/31/2016
21558	BOEDEKER	RALPH	H.		TETRA TECH, INC.	240 CONTINENTAL DRIVE		SUITE200	NEWARK	DE	19701	12/31/2016
14651	BOEHM	RICHARD	A.	JR	WV DEPARTMENT OF ENVIRONMENTAL PROTECTION	44 WILDBROSE LANE			SCOTT DEPOT	WV	25560	12/31/2016
13212	BOEHM	SCOTT	A.		HDR ENGINEERING, INC.	131 NORTH 24TH STREET			WEIRTON	WV	26066	12/31/2016
20251	BOEHNER	THOMAS	R	JR	ERDMAN COMPANY	ONE ERDMAN PLACE			MADISON	WI	53717	12/31/2016
17853	BOEHRINGER	KEVIN	B		BSE STRUCTURAL ENGINEERS, LLC	16105 ROSEWOOD STREET			OVERLAND PARK	KS	66085	12/31/2016
13135	BOEKELMAN	JOHN	R		CANNON WASHINGTON, INC. DBA CANNON DESIGN	2170 WHITEHAVEN ROAD			GRAND ISLAND	NY	14072	12/31/2016
17767	BOEKENHAUER	MATTHEW	A		CH2M HILL, INC.	135 SOUTH 84TH STREET SUITE 400			MILWAUKEE	WI	53214	12/31/2016
14472	BOELLNER	ROBERT	A		TRC WORLDWIDE ENGINEERING, INC.	6817 PERRIER COURT			INDIANAPOLIS	IN	46278	12/31/2016
16442	BOGGAN	LUCIAN	H		DYWIDAG SYSTEMS INTERNATIONAL USA, INC.	2950 MURR TRAIL DRIVE			FULLERTON	CA	92633	12/31/2016
18068	BOGGESS	BRIAN	M		SEA LTD.	1515 CENTER PARK DRIVE			CHARLOTTE	NC	28217	12/31/2016
15055	BOGGS	DAVID	A		PICKERING ASSOCIATES	340 WOODYARDS CAVE ROAD			PARKERSBURG	WV	26104	12/31/2016
8442	BOGGS	DAVID	L		STANLEY D. LINDSEY & ASSOCIATES LTD.	216 WESTERN HILLS DRIVE			MOUNT VERNON	IN	47620	12/31/2016
20192	BOGGS	STEVEN	D		WV DEPARTMENT OF TRANSPORTATION	65 LAKEVIEW DRIVE			NITRO	WV	25143	12/31/2016
16416	BOGHMAN	KEVIN	M		CESSO	800 BURSCA DRIVE SUITE 804			BRIDGEVILLE	PA	15017	12/31/2016
11427	BOHN	JAMES	E		STATE ROOFING & SHEET METAL CO (CHARLESTON)	14200 CHARLES RIVER TRAIL			OLIVE BRANCH	MS	38655	12/31/2016
17744	BOHRMAN	BYRON	E		DESIGN AND ENGINEERING, INC.	1645 WESTGATE CIRCLE			BRENTWOOD	TN	37027	12/31/2016
16170	BOKHOVEN	WILLIAM	H		TODD & SARGENT, INC.	4306 HARRISON CIRCLE			AMES	IA	50021	12/31/2016
10772	BOLAND	MITCHELL	L		MS CONSULTANTS, INC.	187 SOUTH KIMBERLY STREET			SHADY SPRING	WV	25918	12/31/2016
11607	BOLDEN	TIMOTHY	A		GIBSON-THOMAS ENGINEERING CO., INC.	446 WOODCREST DRIVE			MECHANICSBURG	PA	17050	12/31/2016
15216	BOLYEN	GREGORY	R		HMS PROFESSIONAL ENGINEERS, INC.	7009 BROCKPORT COURT			MONTGOMERY	AL	36117	12/31/2016
16479	BOLINGER	MATTHEW	S		COVENANT STEEL WAREHOUSE, INC.	108 CARDINAL COURT			OSTHAL	AL	36301	12/31/2016
13801	BOLLIBSON	JAMES	S		MORRIS KNOWLES & ASSOCIATES, INC.	443 ATHENA DRIVE			DELMONT	PA	15628	12/31/2016
14245	BOLTE	THOMAS	A		BURGESS & NIPLIE, INC.	5085 REED ROAD			COLUMBUS	OH	43220	12/31/2016
10392	BOLTRALIK	FABIAN	E		MAX AND ERMAS	PO BOX 885			BECKLEY	WV	25802	12/31/2016
15506	BOLTZ	DANIEL	E		OHIO-WEST VIRGINIA EXCAVATING CO.	56280 LITTLE CAPTINA ROAD			POWHATAN POINT	OH	43942	12/31/2016
21000	BOLYARD	JASON	D		FAIRMONT STATE UNIVERSITY	39 GLORY DRIVE			KINGWOOD	WV	26537	12/31/2016
21284	BOLYARD	JEFFREY	N		WD PARTNERS, INC.	17007 DISCOVERY BOULEVARD			OH	43017	12/31/2016	
12685	BOLZENIUS	JOSEPH	P		PATRICK ENGINEERING INC.	9650 OLENTANGY RIVER ROAD SUITE 110			COLUMBUS	OH	43214	12/31/2016
13246	BOMBARA	BERNARD	P		GALLETTA ENGINEERING CORPORATION	5381 MONONGAHELA AVENUE			BETHEL PARK	PA	15102	12/31/2016
13654	BOMBOY	KEVIN	D		STV INCORPORATED	205 WEST WELSH DRIVE			DOUGLASSVILLE	PA	19518	12/31/2016
21203	BONAQUIST	RAMON	F		ADVANCED ASPHALT TECHNOLOGIES, LLC	11701 AYRESHIRE ROAD			OAKTON	VA	22124	12/31/2016
17633	BONAR	CLINTON	J		ITS	17930 SOUTH RANGE ROAD			BELCOT	OH	44609	12/31/2016
7635	BONAR	HENRY	B	II	THOMASSON COMMISSIONING SERVICES, LLC	565 SOUTH EDGEWOOD AVENUE			JEFFERSONVILLE	IN	32205	12/31/2016
4982	BONASSO	SAMUEL	L		DENNIS	208 WAGNER ROAD			PO BOX 60009	WV	26501	12/31/2016
17947	BOND	DAVID	R		AMERICAN ELECTRIC POWER SERVICE CORP.	5631 OHIO RIVER ROAD			HUNTINGTON	WV	25702	12/31/2016
20884	BOND	DOUGLAS	E		MCMULLAN & ASSOCIATES, INC.	1981 WIEHLE AVENUE SUITE 125			RESTON	VA	20190	12/31/2016
21027	BONDAR	IGOR	E		HATCH MOTT MACDONALD, LLC	ATTN LEGAL DEPARTMENT			ISELIN	NJ	8812	12/31/2016
10525	BONDI	ROBERT	W		MICHAEL BAKER INTERNATIONAL	205 MCGUFFEY BOULEVARD		111 WOOD AVENUE SOUTH	NEW CASTLE	PA	16101	12/31/2016
15053	BONDURANT	HERBERT	L	III	BONDURANT ASSOCIATES, P.C.	ATTN KIM JOHNSON		444 CRAWFORD STREET SUITE 300	PORTSMOUTH	VA	23704	12/31/2016
12947	BONBRITAKE	HENRY	J		HENRY BONBRITAKE & ASSOCIATES, INC.	10019 PLEASANT VIEW DRIVE			HAGERSTOWN	MD	21740	12/31/2016
13247	BONEFAS	WILLIAM	J		STRUCTURAL SOLUTIONS, INC.	9015 TRAILS EDGE DRIVE			ARLINGTON	TX	76017	12/31/2016
13000	BONHAM	JAMES	B	III	THOMPSON & LITTON OF WEST VA, INC.	PO BOX 922		1027 OLD STAGE ROAD	CHILHOWIE	VA	24319	12/31/2016
16524	BONIFAS	MARK	J		HULL & ASSOCIATES, INC. DBA K&H ENERGY SERVICES	7596 COOK ROAD			POWELL	OH	43065	12/31/2016
17987	BONITA	GIOVANNI	E		GEI CONSULTANTS, INC.	1620 I STREET NW SUITE 800			WASHINGTON	DC	20006	12/31/2016
21424	BONNES	PETER	J.		FXB ENGINEERING	5 CHRISTY DRIVE		SUITE 307	CHADDS FORD	PA	19377	12/31/2016
11074	BOONE	OLYN	R		WEYERHAEUSER COMPANY	444 MYER TERRACE			LEOLA	PA	17540	12/31/2016
21242	BOONE	MICHAEL	S		MILLCREEK ENGINEERING COMPANY	790 LAKEVIEW			STANSBURY PARK	UT	84074	12/31/2016
15424	BOONE	MIKEL	A		MEAD AND HUNT, INC.	3162 CEDAR LAKES DRIVE			RIPELY	WV	25271	12/31/2016
17836	BOOTH	GREGORY	L		POWERSERVICES, INC.	1616 EAST MILLBROOK ROAD SUITE 210			RALIEGH	NC	27609	12/31/2016
18016	BOOTHE	EMORY	N		EXP U. S. SERVICES INC.	2801 WESTHALL LANE			MAITLAND	FL	32751	12/31/2016
16480	BORAH	KENNETH	F		KARPINSKI ENGINEERING	3135 EUCLID AVENUE SUITE 200			CLEVELAND	OH	44115	12/31/2016
14716	BORAM	CHAD	M		WV DEPARTMENT OF TRANSPORTATION	428 MAIN AVENUE			WESLEY	WV	26452	12/31/2016
17376	BOREN	KELDEN	J		& D COMPANY, PLLC	4943 NORTH 29TH EAST SUITE A			IDAHO FALLS	ID	83401	12/31/2016
15673	BOREN	THOMAS	C		OBERFIELDS LLC	317 KESTREL DRIVE			BLACKLICK	OH	43004	12/31/2016
19062	BORING	RYAN	W		NTA, INC.	24232 CR 26			ELKHART	IN	47517	12/31/2016
13655	BORN	CHRISTOPHER	H		CLARK NEXSEN, INC.	4625 MAIN STREET, SUITE 1400			VIRGINIA BEACH	VA	23464	12/31/2016
10654	BORNHORST	WILLIAM	J		BARRY LEVIN & ASSOCIATES, INC.	PO BOX 796			ROSWELL	GA	30077	12/31/2016
18691	BORON	TIMOTHY	M		NFM WELDING ENGINEERS	1537 COTTAGE PLACE NW			CANTON	OH	44703	12/31/2016
26526	BORNELLI	JOSEPH	V	JR	POH VELOCIITY SERVICES, INC.	2821 MERIDIAN DRIVE			RALPH	NC	27811	12/31/2016
21319	BORTHWICK	LEE	G		BORTON-LAWSON ENGINEERING, INC.	613 BALTIMORE DRIVE SUITE 300			WILKS-BARRE	PA	18702	12/31/2016
19897	BOSCH	JOHN	E	JR	DART ENERGY SERVICES, LLC	202 RUE IBERVILLE SUITE 300			LAFAYETTE	LA	70508	12/31/2016
18522	BOSCO	JOHN	E		ENGINEERED ARRESTING SYSTEMS CORPORATION	2239 HIGH HILL ROAD			LOGAN TOWNSHIP	NJ	8085	12/31/2016
16616	BOSLEY	RANDALL	B		HAWARD NEEDLES TAMMEN & BERGENDOFF	41 MISSION WAY			SCOTT DEPOT	WV	25560	12/31/2016
9616	BOSCO	GREGORY	L		MARSTON & MARSTON, INC.	322 TURNPIKE ROAD		SUITE 202	SUMMERSVILLE	WV	26651	12/31/2016
19021	BOSSERT	WILLIAM	W		WEAVER CONSULTANTS GROUP NORTH CENTRAL, LLC	14202 WYLOAM ROAD			NEW BERLIN	IN	62671	12/31/2016
11775	BOSSONG	FRANK	G	IV	RODGERS CONSULTING, INC.	10614 GAMBRILL PARK ROAD			FREDERICK	MD	21702	12/31/2016

WV Registered Professional Engineers

Included below are all WV PEs valid on this date through December 31, 2016.
This PE Roster was printed on 11-5-2015 for purposes of the FY2015 Annual Report. A current Roster can be obtained from our website at any time.

WV PE#	Last Name	First Name	Middle	Suffix	Company Affiliation	Address 1	Address 2	City	State	Zip	PE EXPIRATION
6726	BOSTER	DANNY	L		XCORPS LLC	76 WHITE PINE DRIVE		GRAYSON	FL	41143	12/31/2016
16327	BOSTICK	MARK	A		COLLINS ENGINEERS, INC.	4001 GULF DRIVE UNIT 106		HOLMES BEACH	FL	34217	12/31/2016
12039	BOSWELL	STEPHEN	T		BOSWELL ENGINEERING	330 PHILLIPS AVENUE		SOUTH HACKENSACK	NJ	7606	12/31/2016
18242	BOSY	CHRISTOPHER	O		WEAVER CONSULTANTS GROUP NORTH CENTRAL, LLC	1025 WEST BALMORAL UNIT 3B		CHICAGO	IL	60640	12/31/2016
20566	BOTTORFF	TYLOR	J		CARDNO, INC.	5324 DOVE CREEK DRIVE		FORT WORTH	TX	76244	12/31/2016
14280	BOUCHE	JAMES	A		F. E. MORAN, INC., SPECIAL HAZARD SYSTEMS	2265 CARLSON DRIVE		NORTH BRIDGE	IL	60062	12/31/2016
28527	BOULWARE	DANIL	W		DESIGN-ARE ENGINEERING, INC.	220 NORTH COLLIER AVENUE		INDIANAPOLIS	IN	46202	12/31/2016
17453	BOURGOIS	JOHN	C		WAGGONER ENGINEERING, INC.	737 PINE VALLEY DRIVE		PEARL	MS	39208	12/31/2016
20944	BOURIS	GEORGE	E		COMMANDERS CONCEPTS COMMISSIONING	110 SOUTH MAPLE LANE		PROSPECT HEIGHTS	IL	60070	12/31/2016
21204	BOURQUIN	DAVID	M		SUPPORT ENGINEERING, LLC	7 OLD SOLOMONS ISLAND ROAD	SUITE 205	ANNAPOLIS	MD	21401	12/31/2016
14046	BOUSE	JOHN	C		GAGE CONSULTING ENGINEERS	805 COUNTRY CLUB DRIVE		LAGRANGE	IL	60525	12/31/2016
17267	BOUSTANY	NABIL	M		WV DEPARTMENT OF TRANSPORTATION	102 JORDAN PLACE		CHARLESTON	WV	25314	12/31/2016
8872	BOUTAUGH	THOMAS	E		PENTA ENGINEERING COMPANY, LLC	1947 SOURCES WOOD COURT		CHESTERFIELD	MO	63017	12/31/2016
13077	BOWARD	JOSEPH	H		GARVIN BOWARD BEITKO ENGINEERING, INC.	411 POPLAR COURT		MOON TOWNSHIP	PA	15108	12/31/2016
20778	BOWDEN	CLIFTON	R		HOLLOMAN ENGINEERING, LLC	4906 GINGER BLUFF DRIVE		KATY	TX	77494	12/31/2016
10773	BOWDERS	JOHN	JR		UNIVERSITY OF MISSOURI-COLUMBIA	CIVIL & ENVIRONMENTAL ENGINEERING E2509 LAFFERRE HALL		COLUMBIA	MO	65211	12/31/2016
11087	BOWER	TIMOTHY	Z		MSHA - US DEPARTMENT OF LABOR	PO BOX 421		FAIRDALE	WV	25839	12/31/2016
17514	BOWERS	ANGELA	K		PAPE-DAWSON ENGINEERS	6060 FAIRMONT PARKWAY APT 14201		PASADENA	TX	77505	12/31/2016
17076	BOWERS	CHRISTOPHER	M		CDI-INFRASTRUCTURE, LLC DBA L. R. KIMBALL	328 INNOVATION BOULEVARD	SUITE 222	STATE COLLEGE	PA	16803	12/31/2016
19119	BOWLEY	JEREMY	M		TTC CANOPY	709 E 7TH STREET		AUBURN	IN	46706	12/31/2016
13534	BOWERS	LAWRENCE	K		ENSAFE, INC.	916 SHELTER ROCK LANE		CHESAPEAKE	VA	23322	12/31/2016
17745	BOWERS	MATTHEW	D		DESIGNTECH, INC.	405 GREENWOOD CREEK LANE		GRASONVILLE	MD	21638	12/31/2016
16482	BOWERS	MICHAEL	D		BOWERS CONSULTING, INC.	PO BOX 1711		SALISBURY	NC	28145	12/31/2016
21285	BOWERS	NICKOLAS	J		DONAN CLAIM SERVICES	1864 RIDGECLEIFF ROAD		COLUMBUS	OH	43221	12/31/2016
8788	BOWERS	RANDOLPH	W		STALNAKER ENERGY CORPORATION	PO BOX 184		GALLAWAY	VA	24067	12/31/2016
19179	BOWERS	STEPHEN	P		MEGA ASSOCIATES, INC.	327 CELESTIAL LANE		HIXSON	TN	37343	12/31/2016
20746	BOWES	BENJAMIN	D		CHEAT ROAD ENGINEERING, INC.	300 BUSINESS PARK DRIVE	SUITE 202	MORGANTOWN	WV	26508	12/31/2016
14218	BOWLING	CLIFFORD	D		GEORGIA-PACIFIC WOOD PRODUCTS LLC	410 MEADOW SAGE LANE		FAYETTEVILLE	GA	30214	12/31/2016
19178	BOWMAN	KAREN	M		DOMINION TRANSMISSION, INC.	925 WHITE OAKS BLVD.		BRIDGEPORT	WV	26330	12/31/2016
17542	BOWMAN	LYLE	E		HIGH CONCRETE GROUP, LLC	1323 SOUTH CLAYTON ROAD		NEW LEBANON	OH	45345	12/31/2016
19148	BOWNESS	LAWRENCE	J		BB&S ENGINEERING CONSULTANTS	2841 ABINGDON ROAD		BIRMINGHAM	AL	35243	12/31/2016
11818	BOWYER	CARL	J		MEAD AND HUNT, INC.	400 TRACY WAY SUITE 200		CHARLESTON	WV	25311	12/31/2016
14852	BOYD	JASON	M		WV DEPARTMENT OF TRANSPORTATION	19 LOWER COACH ROAD		HURRICANE	WV	25528	12/31/2016
15984	BOYD	JASON	M		MEAD AND HUNT, INC.	215 SOUTHERN WOODS DRIVE		SOUTH CHARLESTON	WV	25309	12/31/2016
8130	BOYD	RICHARD	W		SCOTT MILLER CONSULTING ENGINEER, INC.	329 SOUTHVIEW DRIVE		PRINCETON	WV	24740	12/31/2016
19922	BOYD	ROBERT	K		ANDERSON & ASSOCIATES, INC.	100 ARDMORE STREET		BLACKSBURG	VA	24060	12/31/2016
13644	BOYD	RONALD	J		STANTEC CONSULTING SERVICES, INC.	5205 CENTER STREET		WILLIAMSBURG	VA	23188	12/31/2016
14326	BOYD	STEVEN	K		AMERICAN ELECTRIC POWER COMPANY	6626 EVENDALE COURT		CANAL WINCHESTER	OH	43110	12/31/2016
14499	BOYD	WAYNE	K		AMTECK OF KENTUCKY, INC.	6030 TROY PIKE		VERSAILLES	KY	40383	12/31/2016
21243	BOYER	JOHN	T	SR	THORNTON TOMASETTI, INC.	51 MADISON AVENUE	19TH FLOOR	NEW YORK	NY	10010	12/31/2016
9501	BOYLES	DAVID	M		JACOBS PSG, INC.	180 WEATHER RIDGE ROAD		SPENCER	WV	25276	12/31/2016
19481	BOYLES	JEFFREY	J		CIVIL & ENVIRONMENTAL CONSULTANTS, INC.	106 WILLOW WAY		FAIRMONT	WV	26554	12/31/2016
21529	BOYT	BENJAMIN	PAUL		BOYT ENGINEERING	107 NORTH CARBON STREET		MARION	IL	62959	12/31/2016
17902	BRABANT	KEITH	P		THE REINFORCED EARTH COMPANY	12001 SUNRISE VALLEY DRIVE SUITE 400		RESTON	VA	20191	12/31/2016
15698	WV ABRAHAM	DAVID	E		WV DEPARTMENT OF TRANSPORTATION	98 WILLIAMSTOWN PIKE		WILLIAMSTOWN	VA	26187	12/31/2016
1464	BRACE	DAVID	A		BRACE ENGINEERING, INC.	3440 BABCOCK BOULEVARD	PO BOX 15128	PITTSBURGH	PA	15237	12/31/2016
20704	BRACKEN	WILLIAM	C		BRACKEN ENGINEERING, INC.	2701 WEST BUSCH BOULEVARD SUITE 200		TAMPA	FL	33618	12/31/2016
3994	BRACKENRICH	JAMES	D		WALKER ENGINEERING CO.	588 HOUFNAGLE ROAD		LEWISBURG	WV	24901	12/31/2016
15767	BRACKETT	CAROL	L		LADD ENGINEERING ASSOCIATES, INC.	PO BOX 680747		FORT PAYNE	AL	35968	12/31/2016
17139	BRACKI	MICHAEL	R		FACTORIALI INC.	3557 LORAIN AVENUE		WARRENVILLE	IL	60555	12/31/2016
18897	BRACONE	JOSEPH	A		RIVER CONSULTING, LLC	12679 RED BANK ROAD		LA CROSSE	IL	43088	12/31/2016
21470	BRADBY	MARK	A	HUMPHREY	BOARMAN KROOS VOGEL GROUP, INC.	422 N. 2ND STREET		MINNEAPOLIS	MN	55401	12/31/2016
20195	BRADFORD	ANDREW	V		RYAN ENGINEERING, INC.	608 SOUTH HICO STREET		SILGOM SPRINGS	AR	72761	12/31/2016
21052	BRADKA	THOMAS	D		HELICAL PIER SYSTEMS INC.	1612 SOUTH CREEK LANE		HOUSTON	TX	77073	12/31/2016
21320	BRADLEY	BRUCE	A		HDR ENGINEERING, INC.	324 KEYSTONE DRIVE		CHATHAM	IL	62629	12/31/2016
19898	BRADLEY	GARY	B		EFI GLOBAL, INC.	1013 CALDWELL CIRCLE		SHELBY	NC	28150	12/31/2016
6495	BRADLEY	JAMES	E		WV DEPARTMENT OF ENVIRONMENTAL PROTECTION	212 FOX TRAIL		PARISBURG	PA	19365	12/31/2016
19824	BRADLEY	JOHN	F		MADISON INDUSTRIES, INC. OF GEORGIA	1900 EAST 64TH STREET		LOS ANGELES	CA	90001	12/31/2016
17837	BRADNER	BRIAN	K		DEWBERRY ENGINEERS, INC.	551 PINEY FOREST ROAD		DANVILLE	VA	24540	12/31/2016
10544	BRADY	ALAN	T		STARZER BRADY FAGAN ASSOCIATES, INC.	2337 PERIMETER PARK DRIVE SUITE 215		ATLANTA	GA	30341	12/31/2016
14819	BRADY	JEFFERSON	E		WV DEPARTMENT OF ENVIRONMENTAL PROTECTION	2100 WOODHILL PLACE		SAINT ALBANS	WV	25177	12/31/2016
17903	BRADY	NEIL	S		ANDERSON ENGINEERING, INC.	2045 WEST WOODLAND		SPRINGFIELD	MO	65807	12/31/2016
21530	BRADY	PETER	LYNN		MID-SOUTH ENGINEERING COMPANY	1094 CABODICE TRAIL		APPELTON	NC	27502	12/31/2016
13040	BRAGG	JAMES	JR		THE THRASHER GROUP, INC.	511 OAK TREE LANE		SOUTH CHARLESTON	WV	25307	12/31/2016
15714	BRAKE	WILLIAM	A		SWISS VALLEY ASSOCIATES, INC.	49050 STATE ROUTE 255		SARDIS	OH	43946	12/31/2016
8042	BRALEY	J. WILSON	A		BRALEY ENGINEERING	1 BRALEY ROAD		BARBOURSVILLE	WV	25504	12/31/2016
19768	BRAMEL	BRIAN	K		BRAMEL ENGINEERING	316 FAIRHAVEN ROAD		TRACY S. LANDING	MD	20779	12/31/2016
19712	BRAMLETT	CHARLES	W		FTN ASSOCIATES, LTD.	606 PARKWAY PLACE DRIVE		LITTLE ROCK	AR	72211	12/31/2016
15956	BRANCH	CHARLES	B		ALPHA ASSOCIATES, INC.	209 PRAIRIE AVENUE		MORGANTOWN	WV	26501	12/31/2016
10362	BRANCH	PATRICK	D		EDG, INC.	300 BALMAR DRIVE		PITTSBURGH	PA	15205	12/31/2016
15401	BRANDSTETTER	BRUCE	J		BRANDSTETTER CARROLL, INC.	308 EAST 8TH STREET	SUITE 250	CINCINNATI	OH	45202	12/31/2016
20597	BRANGERS	KEVIN	M		ADVANCED FORENSIC SOLUTIONS	404 ACCORN COURT		ELIZABETHTOWN	KY	42701	12/31/2016
8259	BRANHAM	DAVID	S		FLUOR ENTERPRISES, INC.	736 BLUEWOOD DRIVE		HUNTSVILLE	AL	35802	12/31/2016
13180	BRANNAN	ROBERT	T		DESIGN ENGINEERS & CONSULTING ASSOCIATES, INC.	415 CONANT STREET		MALMEE	OH	43537	12/31/2016
13621	BRANNON	ALAN	W		DOMINION TRANSMISSION, INC.	1439 COUNTRY CLUB ROAD		CLARKSBURG	WV	26301	12/31/2016
13213	BRANNON	ROBERT	S		MODJESKI AND MASTERS, INC.	236 YOUNG HOLLOW ROAD		WV	25246	12/31/2016	
13739	BRANSCUM	KEVIN	D		CORNING INCORPORATED	102 SENeca STREET		WATKINS GLEN	NY	14891	12/31/2016
8043	BRASH	NICK	A		TROPICANA PRODUCTS - A DIVISION OF PEPISCO	1326 GRANDIN ROAD- 2ND FLOOR		ROANOKE	VA	24015	12/31/2016
16706	BRASHEAR	MARK	R		PENNSYLVANIA SOIL & ROCK, INC.	413 KITTANNING PIKE		PITTSBURGH	PA	15215	12/31/2016
16777	BRAUN	MARTIN	M		DESIGN ENGINEERS & CONSULTING ASSOCIATES, INC.	415 CONANT STREET		MALMEE	OH	43537	12/31/2016
14717	BRAUN	RICK	G		BRAUN ENGINEERING CO.# C05048-00	POST OFFICE BOX 64		PRINCETON	WV	24740	12/31/2016
20291	BRAWLEY	JAMES	W	III	RIMKUS CONSULTING GROUP, INC.	5707 S. LABURNUM AVE.		SMOKERS	VA	23231	12/31/2016
18937	BRAWNER	ROBERT	J			30 DOGWOOD LANE		MADISON	WV	25130	12/31/2016
17873	BRAY	STEPHEN	A		KMB DESIGN GROUP, LLC	1800 ROUTE 34 SUITE 209		WALL	NJ	7719	12/31/2016
19482	BRAYACK	DANIEL	A		WV DEPARTMENT OF TRANSPORTATION	8310 MACCORKLE AVENUE		CHARLESTON	WV	25315	12/31/2016
15884	BREAZEALE	KENNETH	JR		KENNETH J. BREAZEALE, JR., PE	2826 COLE AVENUE SUITE 220		DALLAS	TX	75204	12/31/2016
7914	BRECHT	THORALF	J		BECHT ENGINEERING CO., INC.	4114 OLD PINE TRAIL		MIDLAND	MI	48642	12/31/2016
19149	BRECKHORST	JOHN	E		WSP FLAK & KURTZ	512 SEVENTH AVENUE, 13TH FLOOR		NEW YORK	NY	10018	12/31/2016
19825	BRECKHIN	ALEXANDRE	J		US ARMY CORPS OF ENGINEERS	490 SEPENTINE DRIVE		PITTSBURGH	PA	15243	12/31/2016
16143	BREECH	RANDALL	G		BREECH ENGINEERING	21 CENTRAL AVENUE SUITE A		GALLIPOLIS	OH	45631	12/31/2016
18263	BREEDING	PRESTON	E		3B CONSULTING SERVICES, LLC	140 HILLTOP AVENUE		LEBANON	OH	45626	12/31/2016
17579	BREESE	WILLIAM	R		SCHNACKEL ENGINEERS, INC.	3035 SOUTH 72ND STREET		OMAHA	NE	68124	12/31/2016
21471	BREHAUT	CHRISTOPHER	ANTHONY		STRATEGY ENGINEERING AND CONSULTING	1717 WRENWOOD LAKES		HOUSTON	TX	77043	12/31/2016
13803	BREHM	LARRY	T		BERARDI PARTNERS, INC.	1398 GOODALE BOULEVARD		COLUMBUS	OH	43212	12/31/2016
19412	BREIDENTHAL	MATTHEW	NOK			181 PEACHTREE NE SUITE 2250		ANTLANTA	GA	30303	12/31/2016
13653	BREISINGER	ROBERT	F		ALLEGHENY COUNTY PORT AUTHORITY	2736 WADDINGTON AVENUE		PITTSBURGH	PA	15226	12/31/2016
17140	BRENDEL	GARY	F		GAI CONSULTANTS, INC.	4304 SUMMERVALE DRIVE		MURRYSVILLE	PA	15668	12/31/2016
9502	BRENDLINGER	ROBERT	L		WELLMORE ENERGY CO., LLC	1040 CREEKSIDE DRIVE		LEBANON	VA	24266	12/31/2016
6391	BRENNEMAN	WILLIAM	C		RECYCLE MANAGEMENT, INC.	1103 S. SKYLINE DRIVE		MOSES LAKE	VA	98837	12/31/2016
17193	BRENGMAN	MARK	R		STEEN ENGINEERING, INC.	5430 DOUGLAS DRIVE NORTH		CRYSTAL	MN	55429	12/31/2016
11441	BRENNAN	GARY	J		DC WATER	1955 BELL AVENUE		CHARLESBURG	PA	17202	12/31/2016
21363	BRENNAN	PATRICK	B		ENSITE USA, INC.	805 SCENIC DRIVE		CHARLESTON	WV	25311	12/31/2016

WV Registered Professional Engineers

Included below are all WV PEs valid on this date through December 31, 2016.
This PE Roster was printed on 11-5-2015 for purposes of the FY2015 Annual Report. A current Roster can be obtained from our website at any time.

WV PE#	Last Name	First Name	Middle	Suffix	Company Affiliation	Address 1	Address 2	City	State	Zip	PE EXPIRATION
14685	BRENNER	JASON		S	LEWIS LAND PROFESSIONALS, INC.	8691 WADSWORTH ROAD SUITE 100		WADSWORTH	OH	44281	12/31/2016
14765	BRESLAWEC	OLEKSA		P	VANDERWEIL ENGINEERS	9505 LOST TRAIL WAY		POTOMAC	MD	20854	12/31/2016
13020	BRETNAAL	WILLIAM			PT&C FORENSIC CONSULTING SERVICES, PA	317 LONG POINT DRIVE		AVON LAKE	OH	44012	12/31/2016
18730	BRETT	KEVIN		A	LENNON/SMITH/SOULIERE ENGINEERING INC.	846 FOURTH AVENUE		CORAGOPOLIS	PA	15108	12/31/2016
16639	BREUNIG	WILLIAM		D	GRAEF-USA, INC.	N106 W16330 FELDSTONE PASS		GERMANTOWN	WI	53022	12/31/2016
18698	BREWER	BRIAN		J	KIMLEY-HORN AND ASSOCIATES, INC.	12850 FRAMAR DRIVE		MIDLOTHIAN	VA	23113	12/31/2016
8942	BREWER	GREGG		A	KOWALSKI ENGINEERING, INC.	PO BOX 249		DUNBAR	WV	25066	12/31/2016
20528	BREWER	TODD		R	THE EADS GROUP, INC.	450 ABERDEEN DRIVE		SOMERSET	VA	18501	12/31/2016
15550	BREWER	WILLIAM		H	GRW ENGINEERS, INC.	1016 CELIA LANE		LEXINGTON	KY	40504	12/31/2016
6068	BREZNY	FRANCIS		S	PETERS, TSCHANTZ & ASSOCIATES, INC.	1455 SPINDLER ROAD		COLUMBUS	OH	43228	12/31/2016
17838	BRICKEY	JEREMY		L	MARTINREILY ARCHITECTS- ENGINEERS	221 WEST BAKER STREET		FORT WAYNE	IN	46802	12/31/2016
20677	BRIEN	NICHOLAS		M	DAWOOD ENGINEERING, INC.	2020 GOOD HOPE ROAD		ENOLA	PA	17025	12/31/2016
3374	BRIERLEY	GARY		S	DOCTOR MOLE INCORPORATED	890 S. BROADWAY SUITE 222		DENVER	CO	80209	12/31/2016
20470	BRIGON	ALAN		F	KEY ENVIRONMENTAL INC.	121 NORTHROSE DRIVE		CARNEGIE	PA	15106	12/31/2016
19018	BRIGGS	GREGORY		S	THORNTON TOMASETTI	7323 JONES AVENUE NW		SEATTLE	WA	98117	12/31/2016
16912	BRIGGS	RYAN		V	BRIGGS ENGINEERING, LLC	PO BOX 21808		COLUMBUS	OH	43221	12/31/2016
18666	BRIGHT	JAMES		M	ATWELL, LLC	16330 SPRINGHOUSE PLACE		BRIDGEVILLE	PA	16017	12/31/2016
14891	BRIGHT	ROBERT		B	UNKNOWN - PLEASE PROVIDE	4023 ROUTE 215		EAST SPRINGFIELD	PA	16411	12/31/2016
17301	BRIGHTWELL	KEVIN		H	KTA GROUP INC	2555 DULLES VIEW DRIVE SUITE 400		HERNDON	VA	20171	12/31/2016
7613	BRIGUGLIO	LOUIS		A	LOUIS & BRIGUGLIO, PE	102 SANDSFOOT LANE		DANIELS	WV	25382	12/31/2016
11257	BRILL	GARY		T	GEO-ENVIRONMENTAL ASSOCIATES, INC.	4308 CONGER ROAD		LOUISVILLE	TN	37777	12/31/2016
12387	BRILL	JAMES		M	J. MICHAEL BRILL & ASSOCIATES, INC.	2819 MYRTLE DRIVE		MECHANICSBURG	PA	17055	12/31/2016
15112	BRINJAC	DAVID		A	BRINJAC ENGINEERING, INC.	1619 BERKSHIRE LANE		HARRISBURG	PA	17111	12/31/2016
8525	BRINJAC	JOHN		M	SPLASHTACULAR	114 NORTH SECOND STREET	PO BOX 1290	HARRISBURG	PA	17101	12/31/2016
9678	BRINKER	DAVID		G	AMTHOR STEEL	706 COUNTRYSIDE DRIVE		METAMORA	IL	61548	12/31/2016
21053	BRINKER	MICHAEL		R	PT&C FORENSIC CONSULTING SERVICES, P.A.	121 NORTHROSE DRIVE		MICHAEL	PA	15087	12/31/2016
20831	BRINKER	RICHARD		A	P/E CONSULTING, A DIVISION OF PINE LAKE ENTERPRISES INC	294 PENIEL CHURCH ROAD		PALATKA	FL	32177	12/31/2016
20705	BRISTOL	DOUGLAS		A	SPENCER BRISTOL ENGINEERING, INC.	5655 PEACHTREE PARKWAY SUITE 100		NORCROSS	GA	30092	12/31/2016
14007	BRITTAIN	DONALD		R	BRITTAIN ENGINEERING, INC.	5930 CLAUDE BRITTAIN ROAD		HICKORY	NC	28602	12/31/2016
19769	BRITTENHAM	TERRY		L	SOUTHERN INTERNATIONAL INCORPORATED	4200 PERIMETER CENTER DRIVE SUITE 205		OKLAHOMA CITY	OK	73112	12/31/2016
15551	BRITTON	LESLEY		S	PINNACLE DESIGN/BUILD GROUP, INC.	186 DAYS/SPRING PLACE		PAGOSA SPRINGS	CO	81447	12/31/2016
9498	BRITTON	ROBERT		A	BRITTON ENGINEERING, INC.	136 WILD TURKEY DRIVE		CANAWA	WV	26862	12/31/2016
17718	BRITTON	ROBERT		W	SOLVAY SPECIALTY POLYMERS, LLC	83 BETHEL WOODS DRIVE		WEEVERLY	WV	26184	12/31/2016
19120	BROAD	TAD		C	FISHER TANK COMPANY	104 FISHER TANK DRIVE		LEESVILLE	SC	29070	12/31/2016
19516	BROCK	JOHN		C	ANDERSON & ASSOCIATES, INC.	2555 FARM SPRING LANE		BROADWAY	VA	22815	12/31/2016
19868	BROCKMAN	MATTHEW		J	HAFER ASSOCIATES, PC	21 SE THIRD STREET SUITE 800		EVANSVILLE	IN	47708	12/31/2016
10433	BROCKMAN	STEPHEN		R	STEVE BROCKMAN, PE	PO BOX 473		PINE	CO	80470	12/31/2016
18635	BRODOWSKI	DAVID		M	SINE WALL, LLC	PO BOX 1781		WAKE FOREST	NC	27588	12/31/2016
13078	BROGAN	DARRYL		K	HATCH MOTT MACDONALD I & E, LLC	322 HICKORY NUT DRIVE		EIGHTY FOUR	PA	15330	12/31/2016
19997	BROKAMP	ERIK		N	E. L. ROBINSON ENGINEERING CO.	1801 WATERMARK DRIVE SUITE 310		COLUMBUS	OH	43215	12/31/2016
21506	BRONDYKE	SCOTT		T.	POWER ENGINEERS	620 RENAISSANCE POINTE #204		ALTAMONTE SPRINGS	FL	32714	12/31/2016
16928	BRONGERS	MICHIEL		P	DET NORSEK VERITAS (U.S.A.), INC.	1400 RAVELLO DRIVE		KATY	TX	77449	12/31/2016
19463	BRONSON	JOHN		D	JAMES JOHNSTON & ASSOCIATES, INC.	16310 SUNSET VALLEY DRIVE		DALLAS	TX	75248	12/31/2016
18998	BROOKS	DAVID		M	MCGUIRE ENGINEERS, INC.	300 SOUTH RIVERSIDE PLAZA SUITE 1650		CHICAGO	IL	60606	12/31/2016
13375	BROOKS	STEVEN		D	THOMSON & LITTON, INC.	200 PARKVIEW DRIVE	103 EAST MAIN STREET	WINE	VA	24293	12/31/2016
8044	BROSCHART	DAVID		W	US ARMY CORPS OF ENGINEERS	HC 61 BOX 61-B		COALTON	WV	26257	12/31/2016
19687	BROTHERSON	RYAN		C	NEEDHAM & ASSOCIATES, INC.	15984 SOUTH BROUGHAM DRIVE		OLATHE	KS	66062	12/31/2016
17324	BROUSSEAU	GUY		B	REDBUILT	2020 EAST MALLARD DRIVE		BOISE	ID	83706	12/31/2016
19374	BROWER	ARTHUR		R	PA DEP BUREAU OF MINE SAFETY	68 BELMONT CIRCLE		UNIONTOWN	PA	15401	12/31/2016
18446	BROWN	ANDREW		S	DOW CHEMICAL COMPANY	115 NORTH ARTHUR DRIVE		CHARLESTON	WV	25312	12/31/2016
21364	BROWN	MATTHEW		J	THE THRASHER GROUP, INC.	155 BLUE ANGEL LANE		BEAVER	WV	26881	12/31/2016
16193	BROWN	BRIAN		J	WV DEPARTMENT OF TRANSPORTATION	2511 AVERY STREET		PARKERSBURG	WV	26101	12/31/2016
20310	BROWN	CHARLES		S	HONEYWELL INTERNATIONAL, INC.	2020 NORTH HICKORY		GREENFIELD	IN	46140	12/31/2016
21054	BROWN	CHRISTOPHER		J	CONSOL ENERGY, INC.	39 BEECHWOOD COURT		FLEMING	WV	26347	12/31/2016
11720	BROWN	DAVID		A	OHIO UNIVERSITY	111 OLD SCHOOL LANE		FLEMING	OH	45729	12/31/2016
5349	BROWN	DAVID		C	EN ENGINEERING, LLC	17 MARILYN ROAD		SCOTT DEPOT	WV	25560	12/31/2016
11721	BROWN	DAVID		E	DAVID E. BROWN P.E.	20325 BUDD CEMETERY ROAD		SPRINGTOWN	TX	77389	12/31/2016
17114	BROWN	DAVID		E	THE FOURTH RIVER COMPANY	1121 DEXTER STREET		PITTSBURGH	PA	15220	12/31/2016
17948	BROWN	DENCIL		E	NOVEL GEO-ENVIRONMENTAL, LLC	650 MACCORKLE AVENUE W		SAINT ALBANS	WV	25177	12/31/2016
19713	BROWN	DENISE		C	CITY OF MOBILE	27724 OAKACHOY LOOP		DAFNE	AL	36526	12/31/2016
15552	BROWN	EDWARD		J	HAZEN AND SAWYER	6240 DURBAN ROAD		CENTERVILLE	OH	45459	12/31/2016
6080	BROWN	EUGENE		S	MCCORMICK TAYLOR	2109 LODESTAR DRIVE		RALEIGH	NC	27615	12/31/2016
10132	BROWN	GARY		R	VARO ENGINEERS, INC.	401 CENTER STREET		SEWELL	NJ	60861	12/31/2016
12553	BROWN	HENRY		T	CHA CONSULTING, INC.	422 ST. FRANCIS WAY		BRIDGEPORT	WV	26330	12/31/2016
5064	BROWN	JAMES		E	VOLKERT, INC.	166 WESLEY CHAPEL ROAD		GRAFTON	WV	26354	12/31/2016
10344	BROWN	JAMES		L	BURGESS & NIPLÉ, INC.	7901 ROYAL TROON COURT		MCKINNEY	TX	75070	12/31/2016
15985	BROWN	JAMIE		L	US DEPARTMENT OF ENERGY	54 WEST ELM STREET		FAIRCHANCE	PA	15436	12/31/2016
14578	BROWN	JASON		L	FAIRWAY CONSULTING	151 KANAWHA TRAIL		LEWISBURG	WV	24901	12/31/2016
18625	BROWN	JOHN		W	SECO	4515-T ROANOKE PARKWAY		KANSAS CITY	MO	64111	12/31/2016
14563	BROWN	KEVIN		C	RAPID SOIL SOLUTIONS	130 BATTON DRIVE		RIPLEY	WV	25271	12/31/2016
17407	BROWN	MICHAEL		L	AECOM-MARYLAND	13 GALETREE COURT		COCKEYSVILLE	MD	21030	12/31/2016
17874	BROWN	NEIL		J	ECOLOGY AND ENVIRONMENT, INC.	33 WEST MONROE STREET SUITE 1410		CHICAGO	IL	60603	12/31/2016
18891	BROWN	ROGER		D	SIEMENS INDUSTRY, INC.	609 SOUTH EAST 21 LANE		CAPE CORAL	FL	33990	12/31/2016
18145	BROWN	SCOTT		A	NTM ENGINEERING, INC.	SUITE 302	341 SCIENCE PARK ROAD	STATE COLLEGE	PA	16803	12/31/2016
15010	BROWN	TRACY		W	WV DEPARTMENT OF TRANSPORTATION	1340 SMITH STREET		CHARLESTON	WV	25301	12/31/2016
15946	BROWN	WILLIAM		M	WILLIAM M. BROWN, P.E.	3800 PARKVIEW DRIVE	PO BOX 4705	PARKERSBURG	WV	26104	12/31/2016
20178	BROWN	WILLIAM		M	URS - E&C DIVISION	409 AVONDALE STREET		LEAGUE CITY	TX	77573	12/31/2016
17708	BROWNING	STEVEN		R	EMPIRE CONSULTING SERVICES, LLC	135 DRAGONFLY LANE	PO BOX 234	AMHERSTDALE	WV	25607	12/31/2016
20253	BROYLES	DONALD		L	BROYLES AND ASSOCIATES, P. C.	508 BAYLOR COURT SUITE C		CHESAPEAKE	VA	23230	12/31/2016
12389	BRUCE	ROY		D	H. W. LOCHNER, INC.	2840 PLAZA PLACE SUITE 202		RALEIGH	NC	27612	12/31/2016
19251	BRUEGGEMANN	MARK		V	GT CONSULTANTS, INC.	11120 KENWOOD ROAD		CINCINNATI	OH	45242	12/31/2016
14892	BRUESHABER	WILLIAM		G	ROBERTSON-CECO CORPORATION	PO DRAWER 2387		ROCKY MOUNT	NC	27802	12/31/2016
21003	BRUGGER	MICHAEL		F	TEKTON ENGINEERING, LLC	4805 EAST MAIN STREET SUITE 304	PO BOX 347	BERLIN	OH	44610	12/31/2016
17610	BRUMAGE	ROBERT		M	ZACHRY ENGINEERING CORPORATION	101 WEST COLFAX	SUITE 500	DENVER	CO	80202	12/31/2016
20747	BRUMFIELD	RYAN		M	FEDERAL HIGHWAY ADMINISTRATION	770 5TH ST NW, APT. 704		WASHINGTON	DC	20001	12/31/2016
15886	BRUMMETT	PHILLIP		A	STRICKLER ASSOCIATES, LTD.	9900 MAIN STREET SUITE 300		FAIRFAX	VA	22031	12/31/2016
19019	BRUNDADE	DONALD		L	BURNS & MCDONNELL ENGINEERING COMPANY, INC.	903 WILDWOOD		PLEASANT HILL	MO	64080	12/31/2016
21480	BRUNETTE	MICHAEL		G	LDIS, LLC	5974 SOUTH TAFT WAY		LITTLE ROCK	AR	72117	12/31/2016
18398	BRUNETTE	PATRICK		L	ENERCON SERVICES, INC.	13720 CALISTOGA DRIVE		OKLAHOMA CITY	OK	73170	12/31/2016
11285	BRUNING	STEVEN		T	NEVCOMB & BOYD	303 PEACHTREE CENTER AVENUE NORTHEAST SUITE 525		ATLANTA	GA	30303	12/31/2016
20706	BRUNO	MATTHEW		J	HDR ENGINEERING, INC.	18668 SW WHITE OAK LANE		BEAVERTON	OR	97007	12/31/2016
20975	BRUNOT	DOUGLAS		C	MABEY BRIDGE & SHORE, INC.	6770 DORSEY ROAD		ELKRIDGE	MD	21075	12/31/2016
17580	BRUNS	JOHN		M	ARCHITECTURAL DESIGN GUILD CORPORATION	8909 WESTHAVEN COURT		ST LOUIS	MO	63126	12/31/2016
12532	BRYAN	PATRICK		G	ANDRITZ BRIMONT, INC	279 VALLEY ROAD		EIGHTY FOUR	PA	15330	12/31/2016
15948	BRYAN	WAYNE		C	SHILBERT/STEVAN, INC.	113720 CALISTOGA DRIVE		MCLEAN	VA	22101	12/31/2016
12346	BRYANT	KENNETH		D	THE STERLAN GROUP, INC.	4360 IRISH HEIGHTS DRIVE		SUMMERSVILLE	WV	26651	12/31/2016
5223	BRYANT	THOMAS		A	MS CONSULTANTS, INC.	6238 S SHERIDAN BOULEVARD		LITTLETON	CO	80123	12/31/2016
13021	BRYJA	JAMES		G	GENERAL SHALE	3015 BRISTOL HIGHWAY	PO BOX 3547	JOHNSON CITY	TN	37602	12/31/2016
15368	BRZUZ	THOMAS		E	LOFTUS ENGINEERS, LLC	151 GEORGE JUNIOR ROAD		GROVE CITY	PA	16127	12/31/2016
12749	BUCCI	JOSEPH		A	DOW CHEMICAL COMPANY - MICHIGAN OPERATIONS	5609 WHITEHALL STREET		MIDLAND	MI	48642	12/31/2016
28210	BUCCOLA	GREGORY		G	LICKETT & FLETCHER ARCHITECTS, ENGINEERS AND CONSTRUCTION MANAGERS, INC.	737 SOUTH THIRD STREET		LOUISVILLE	KY	40203	12/31/2016
19180	BUCEK	MATTHEW		G	DUQUESNE LIGHT COMPANY	2845 NEW BEAVER AVE		PITTSBURGH	PA	15233	12/31/2016

WV Registered Professional Engineers

Included below are all WV PEs valid on this date through December 31, 2016.
This PE Roster was printed on 11-5-2015 for purposes of the FY2015 Annual Report. A current Roster can be obtained from our website at any time.

WV PE#	Last Name	First Name	Middle	Suffix	Company Affiliation	Address 1	Address 2	City	State	Zip	PE EXPIRATION	
1120	BUCHANAN	MARK		E	EMC STRUCTURAL ENGINEERS, PC	4525 TROUSDALE DRIVE		NASHVILLE	TN	37204	12/31/2016	
11060	BUCHANAN	STEVEN		V	ZACHRY ENGINEERING CORPORATION	12 TERRELL DRIVE		MORGANTOWN	WV	26508	12/31/2016	
17171	BUCHBERGER	SCOTT		P	ROBERTSON/LOIA/ROOF P.C.	2375 BROOKWATER DRIVE		ALPHARETTA	GA	30005	12/31/2016	
15583	BUCHHEIT	LARRY		G	MICHAEL BAKER JR., INC.	3 VIRGINIA RAIL LANE		HILTON HEAD ISLAND	SC	29926	12/31/2016	
11956	BUCKEL	WILLIAM		D	HATCH MOTT MACDONALD I & E, LLC	3462 FOXTOWN ROAD		ACCIDENT	MD	21520	12/31/2016	
10417	BUCKINGHAM	WILLIAM		L	ACKENHEIL ENGINEERS, INC.	8001 IBM DRIVE ENTRANCE 5		CHARLOTTE	NC	28282	12/31/2016	
10345	BUCKLEY	WALTER		L	VERIZON COMMUNICATIONS	286 FOREST ROAD		HURRICANE	WV	25526	12/31/2016	
20678	BUCKS	PATRICK		R	ALPHA NATURAL RESOURCES	337 OLD GAULEY ROAD		MOUNT NEBO	WV	26679	12/31/2016	
11611	BUDAI	LASZLO			BUDAI ENGINEERING, INC.	365 DUMBARTON BOULEVARD		RICHMOND HEIGHTS	OH	44143	12/31/2016	
16913	BUDD	TERRENCE		W	LEE S. GOOD, P.E., INC.	4517 WINDFALL ROAD		MEDINA	OH	44256	12/31/2016	
12228	BUDIMAN	JUNAIDIE			TRUSSWAY, LTD	3118 SHADOW POND TERRACE		WINTER GARDEN	FL	34787	12/31/2016	
17054	BUDNER	BILLIE		J	HDR ENGINEERING, INC.	2416 PENNSYLVANIA AVENUE		WEIRTON	WV	26062	12/31/2016	
16554	BUECHEL	GERARD		J	SHANNON & WILSON, INC.	400 NORTH 34TH STREET SUITE 100		SEATTLE	WA	98103	12/31/2016	
9405	BUEHL	ETHAN		A	GILLAN & HARTMANN, INC.	620 EAST EUCLID AVENUE SUITE 300	PO BOX 300303	LEXINGTON	KY	40502	12/31/2016	
20351	BUEGLER	BENJAMIN		R	BENJAMIN BUEGLER, P.E.	5320 COCHRAN DRIVE		NASHVILLE	TN	37220	12/31/2016	
17366	BUFFETT	JOHN		C	STRUCTURE BY DESIGN, PA	13017 WISTERIA DRIVE # 396		GERMANTOWN	MD	20874	12/31/2016	
15705	BULLARD	JAMES		R	GEOPIER FOUNDATION COMPANY	PO BOX 421		NEW PALESTINE	IN	46163	12/31/2016	
16617	BULLMAN	THOMAS		J	WV DEPARTMENT OF TRANSPORTATION	3168 COW CREEK ROAD		SAINT MARYS	WV	26170	12/31/2016	
15474	BULLOCK	JOHN		C	GADDY ENGINEERING COMPANY	628 HCLLY ROAD		CHARLESTON	WV	25314	12/31/2016	
20314	BULLUT	YAMIT		T	EYP MISSION CRITICAL FACILITIES, INC.	272 LASKY DRIVE UNIT 303		BEVERLY HILLS	CA	90212	12/31/2016	
15611	BUMGARNER	EMILY		E	MEAD AND HUNT, INC.	1039 CREEKSTONE RIDGE		SOUTH CHARLESTON	WV	25309	12/31/2016	
18667	BUMGARNER	JACOB		M	WV DEPARTMENT OF TRANSPORTATION	979 WELLS LOCK ROAD		ELIZABETH	WV	26143	12/31/2016	
15612	BUMGARNER	JAMES		A	MEAD AND HUNT, INC.	1039 CREEKSTONE RIDGE		SOUTH CHARLESTON	WV	25309	12/31/2016	
16292	BUNDY	GREGORY		D	SIMPSON STRONG-TIE COMPANY	2600 INTERNATIONAL STREET		COLUMBUS	OH	43228	12/31/2016	
21165	BUNKERS	ERIC		M	BUNKERS AND ASSOCIATES, LLC	6887 FOREST STREET		FARMINGTON	MN	55024	12/31/2016	
14632	BUNNER	MATTHEW		A	HDR ENGINEERING, INC.	2416 PENNSYLVANIA AVENUE		FARMINGTON	WV	26066	12/31/2016	
7894	BUNNING	DONALD		L	MATRIC	925 WOODLAND AVENUE		SOUTH CHARLESTON	WV	25303	12/31/2016	
17809	BUNTYN	JOHN		C	ERGON, INC.	PO BOX 1639		JACKSON	MS	39215	12/31/2016	
19650	BURATTO	MARC		D	PARSONS BRINCKERHOFF, INC.	75 ARLINGTON STREET 4TH FLOOR		BOSTON	MA	2116	12/31/2016	
15290	BURBAGE	GEORGE		G	4SE, INC.	154 TIGER LANE		SUMMERVILLE	SC	29483	12/31/2016	
13919	BURCH	KENDRA		L	MARCUM ENGINEERING, LLC	46990 HINKLE CIRCLE BUILDING 419		PATUXENT RIVER NAS	MD	20670	12/31/2016	
14780	BURCHETT	NOBLE		J	MORGAN WORLDWIDE CONSULTANTS, INC., A DIVISION OF RESPEC	122 EAST THIRD STREET		LEXINGTON	KY	40508	12/31/2016	
15700	BURCHETT	WILLIAM		B	COMMERCIAL SITE DESIGN, PLLC	8312 CREEDMOOR ROAD		RALEIGH	NC	27613	12/31/2016	
11088	BURDETTE	EDWARD		A	PRINCE WILLIAM COUNTY - BUILDING DEVELOPMENT DIVISION	682 GORDON DRIVE		CHARLESTON	WV	25314	12/31/2016	
19734	BURDETTE	NICHOLAS		B	ROCKWELL AUTOMATION	44 CEDAR DRIVE		HURRICANE	WV	25526	12/31/2016	
12686	BURETZ	GARY		E	C/J ENGINEERING	208 TILLBROOK LANE		HARRISON CITY	PA	15636	12/31/2016	
17581	BURGESS	AARON		S	CAT FORENSIC SERVICES, LLC	3303 BAHAMA DRIVE		SAND SPRINGS	OK	74063	12/31/2016	
7891	BURGESS	GABRIEL		T	PROENGINEER	8892 EAST LEBAY DRIVE		CHARLOTTE	NC	28277	12/31/2016	
10774	BURGESS	LOYD		M	DOW CHEMICAL COMPANY	1107 IVYWOOD LANE		SOUTH CHARLESTON	WV	25309	12/31/2016	
9078	BURGESS	MICHAEL		J	CARDNO INC.	1004 CHERRY SPRINGS DRIVE		COTTONTOWN	TN	37048	12/31/2016	
18892	BURGESS	ROBERT		E	KCI TECHNOLOGIES, INC.	3014 SOUTHCROSS BOULEVARD		ROCK HILL	SC	29730	12/31/2016	
21244	BURGESS	TIMOTHY		D	J. H. FLETCHER & CO.	402 HIGH STREET	PO BOX 2187	HUNTINGTON	WV	25722	12/31/2016	
11612	BURGETT	MICHAEL		R	EDI-ELECTRICAL DESIGNS, INC.	22425 NORTH 18TH DRIVE SUITE 102		PHOENIX	AZ	85027	12/31/2016	
21394	BURGMIEIER	PHILIP		A	BRIERLEY ASSOCIATES CORPORATION	6323 FLY ROAD SUITE 4		EAST SYRACUSE	NY	13057	12/31/2016	
17437	BURKHART	PHILIP		A	GECONCEPTS ENGINEERING, INC.	19955 HIGHLAND VISTA DRIVE SUITE 170		ASHBURN	VA	20147	12/31/2016	
10064	BURKE	MICHAEL		E	KEYSTONE RETAINING WALL SYSTEMS, LLC	1269 HORSE RIDGE CUTOFF ROAD		RICHWOOD	WV	26261	12/31/2016	
20945	BURKHARDT	JOSEPH		S	CONSULTING SERVICES INCORPORATED	241 LONG MEADOW DRIVE		FRANKLIN	OH	45005	12/31/2016	
19826	BURKHART	BRIAN		A	CIVIL & ENVIRONMENTAL CONSULTANTS, INC.	6126 KIRKLLINGTON CIRCLE		WESTERVILLE	OH	43081	12/31/2016	
15768	BURKHART	BRIAN		G	BARTON ASSOCIATES, INC.	125 RIDING SILKS LANE		YORK	PA	17404	12/31/2016	
12229	BURKHART	DAVID		J	CODE CONSULTANTS, INC.	2043 WOODLAND PARKWAY SUITE 300		SAINT LOUIS	MO	63146	12/31/2016	
19337	BURKHART	ELIZABETH		E	COLLINS ENGINEERS, INC.	10201 FAIRFAX BOULEVARD		FAIRFAX	VA	22031	12/31/2016	
20619	BURKHART	LOGAN		T	LIPTEIN COMPANY	28576 ELBAMAR DRIVE	SUITE 530	GROSSE LEE	MI	48138	12/31/2016	
9169	BURKY	ERNEST		R	CONSULTING ENGINEERS, CORPORATION	41 TEAR DROP DRIVE		VALLEY GROVE	WV	26060	12/31/2016	
21425	BURLSON	MATTHEW		D	BASS, NIXON & KENNEDY, INC.	6310 CHAPEL HILL ROAD SUITE 250		RALEIGH	NC	27607	12/31/2016	
21166	BURLEY	BRENDON		J	AFFILIATED ENGINEERS METRO DC, INC.	243 NORTH CRANBERRY ROAD		WESTMINSTER	MD	21157	12/31/2016	
21101	BURNETT	KYLE		D	OHIO VALLEY ELECTRIC CORPORATION	873 BURNETT ROAD		GALIPOLIS	OH	45631	12/31/2016	
12390	BURNETT	SHAWN		T	THE WILSON T. BALLARD CO.	117 GWYNNS HILL COURT		MD	21111	MD	21111	12/31/2016
13001	BURNLEY	STEVEN		P	WILLIAMS	124 HOLCOMB ROAD		PORT CRANE	NY	13833	12/31/2016	
18447	BURNS	BRIAN		L	STONE ENERGY CORPORATION	472 BLACKBERRY RIDGE DRIVE		MORGANTOWN	WV	26508	12/31/2016	
9859	BURNS	DANA		L	POTESTA & ASSOCIATES, INC.	1704 WINDING HILL DRIVE		SISSONVILLE	WV	25320	12/31/2016	
21028	BURNS	DARYL		D	DELTA ENGINEERS, ARCHITECTS & LAND SURVEYORS, P.C.	7305 COLLINS STREET		WHITNEY POINT	NC	15667	12/31/2016	
14385	BURNS	JAMES		R	ATLAS RESOURCE PARTNERS, LP	1411 REISSING ROAD		MCDONALD	PA	18052	12/31/2016	
14180	BURNS	JAMES		W	BURNS ENGINEERING, INC.	7975 STAGE HILLS BOULEVARD SUITE 2		BARTLETT	TN	38013	12/31/2016	
20106	BURNS	JOHN		E	BURNS ENGINEERING INC.	1855 MARKET STREET		PHILADELPHIA	PA	19103	12/31/2016	
14158	BURNS	JON		P	WV DEPARTMENT OF TRANSPORTATION	1540 FUNDERBURG STREET		KEYSER	WV	26726	12/31/2016	
14281	BURNS	ROBERT		M	H+M ARCHITECTS/ENGINEERS, INC.	PO BOX 388		MEDINA	TN	38355	12/31/2016	
19020	BURNS	STEVEN		W	ENGINEERING ANALYSTS, INC.	PO BOX 2235		FORT WORTH	TX	76115	12/31/2016	
13995	BURNSWORTH	JOHN		E	GEORGE, MILES & BUHR	900 SHENANDOAH LANE		YORK	PA	17404	12/31/2016	
20581	BURW	JESSE		R	RIGDIPLY RAFTERS, INC.	298 DIXON ROAD		FRIENDSVILLE	MO	21531	12/31/2016	
14767	BURR	JEE		J	USDA NRCS	17933 W 77TH LN		ARVADA	CO	80007	12/31/2016	
15057	BURRIS	DAVID		M	WV DEPARTMENT OF TRANSPORTATION	2412 OAK STREET		PARKERSBURG	WV	26101	12/31/2016	
18146	BURROWS	RODNEY		D	RODNEY D. BURROWS & ASSOCIATES, A COLORADO CORPORATION	1330 NICKEL COURT		BROOMFIELD	CO	80020	12/31/2016	
19252	BURT	BRUCE		A	RUBY+ASSOCIATES, INC.	30300 TELEGRAPH ROAD SUITE 400		BINGHAM FARMS	MI	48025	12/31/2016	
17810	BURTNER	PHILIP		S	NETWORK BUILDING AND CONSULTING, LLC	620 CHRISTIAN STREET UNIT 1B		PHILADELPHIA	PA	19147	12/31/2016	
21055	BURTON	HOWARD		S	SEA TILE STRUCTURAL PS INC.	1420 FIFTH AVENUE SUITE 425		SEATTLE	WA	98101	12/31/2016	
12554	BURTON	RUSSELL		JR	WEST VIRGINIA UNIVERSITY	4835 APPLE GLEN TRAIL		GROVE CITY	OH	43122	12/31/2016	
19587	BURTON	WILLIAM		D	H. W. LOCHNER, INC.	1040 MONARCH STREET SUITE 300		LEXINGTON	KY	40513	12/31/2016	
21507	BUSBY	MICHAEL		RAY	MRB, PE	172 TARA LANE		GOODLETTSVILLE	TN	37072	12/31/2016	
11061	BUSCEMI	ANTHONY		R	WILEY	11800 SUNSET HILLS ROAD # 1215		RESTON	VA	20190	12/31/2016	
12022	BUSCH	MICHAEL		D	AMERICAN ELECTRIC POWER COMPANY	301 CLEVELAND AVENUE SOUTHWEST	PO BOX 24630	CANTON	OH	44701	12/31/2016	
21223	BUSH	SCOTT		T	BORTON-LAWSON ENGINEERING, INC.	4563 MILLER ROAD		BANGOR	PA	18013	12/31/2016	
20779	BUSH	WILLIAM		R	JORDAN & SKALA ENGINEERS, INC.	2275 SHACKLEFORD ROAD SUITE 200		NORCROSS	GA	30093	12/31/2016	
17687	BUTCHER	AARON		S	SEA, LTD.	4665 ALLEN ROAD SUITE A		STOW	OH	44224	12/31/2016	
16194	BUTCHER	CHARLES		T	WEYERHAEUSER - SUTTON OSB	PO BOX 428		FRAMETOWN	WV	26623	12/31/2016	
18017	BUTCHER	MATTHEW		J	VELOCITEL, INC.	213 NORTH EVERGREEN STREET		ARLINGTON	VA	22203	12/31/2016	
13426	BUTLER	CAREY		R	KEYLOGIC SYSTEMS, INC.	4 CANDLELIGHT DRIVE		MORGANTOWN	WV	26508	12/31/2016	
13740	BUTLER	CHRISTOPHER		S	NATURAL RESOURCE PARTNERS	614 PARKERSTONE DRIVE		FRAZIERS BOTTOM	WV	25082	12/31/2016	
18969	BUTLER	DANIEL		T	TRC ENGINEERS, INC.	64 COCHMAN AVENUE		AUBURN	ME	42107	12/31/2016	
21321	BUTLER	DAVID		R	PROGRESSIVE ENGINEERING, INC.	69843 LYNN DRIVE		ELKHART	IN	46513	12/31/2016	
21286	BUTLER	DEAN		A	A+E GROUP INC.	108 BUENA VISTA DRIVE		COVINGTON TOWNSHIP	PA	18444	12/31/2016	
17268	BUTLER	GARY		M	WV DEPARTMENT OF TRANSPORTATION	1274 SALTICK ROAD		SUTTON	WV	26601	12/31/2016	
15986	BUTLER	JOHN		D	EQT CORPORATION	1710 PENNSYLVANIA AVENUE		CHARLESTON	WV	25302	12/31/2016	
21102	BUTLER	KEVIN		A	US ARMY CORPS OF ENGINEERS	2077 GLENWOOD TERRACE		HUNTINGTON	WV	25701	12/31/2016	
20780	BUTLER	PIETRIANA		C	TRC SOLUTIONS	202 LAUREL MEADOWS PARKWAY		GREENEVILLE	SC	29607	12/31/2016	
17141	BUTLER	STEVEN		R	IBI GROUP	1965 BETHLE MAPLE ROAD		HANESVILLE	OH	45130	12/31/2016	
19210	BUTLER	WILLIAM		R	II	8705 DAVISHIRE DRIVE		RALEIGH	NC	27615	12/31/2016	
20107	BUTRIENG	NARONGRIT			AECOM	23030 FAIRWAY DR #204		WOODHAVEN	MI	48183	12/31/2016	
10245	BUTTERWORTH	WILLIAM		J	NISOURCE-COLUMBIA GAS TRANSMISSION CORP.	132 ASBURY ROAD		WINCHESTER	VA	22602	12/31/2016	
20417	BUTZER	SAMUEL		T	ZMM, INC.	222 LEE STREET WEST		CHARLESTON	WV	25302	12/31/2016	
13878	BYERS	BRAD		W	BYERS ENGINEERING	6640 MERRYVALE LANE		PORT ORANGE	FL	32128	12/31/2016	
20839	BYERS	JACOB		M	MICHAEL BAKER ENGINEERING, INC.	797 HAYWOOD ROAD, SUITE 201		ASHEBORO	NC	28801	12/31/2016	
18265	BYERS	KENNETH		JR	BYERS ENGINEERING COMPANY	6285 BARFIELD ROAD SUITE 400		ATLANTA	GA	30328	12/31/2016	

WV Registered Professional Engineers

Included below are all WV PEs valid on this date through December 31, 2016.
This PE Roster was printed on 11-5-2015 for purposes of the FY2015 Annual Report. A current Roster can be obtained from our website at any time.

WV PE#	Last Name	First Name	Middle	Suffix	Company Affiliation	Address 1	Address 2	City	State	Zip	PE EXPIRATION
19848	BYLER	JEFFERSON			AECOM CORPORATION	632 ROCKEY ROAD		LOGANTON	PA	17747	12/31/2016
18681	BYRD	WESLEY			JACOBS PSG, INC.	413 MONTCALM DRIVE		CHARLESTON	WV	25302	12/31/2016
16086	BYROM	BRADLEY			CROWN CASTLE USA, INC.	245 PARK ENTRANCE DRIVE		MOUNT LEBANON	PA	15228	12/31/2016
19899	BYRUM	PADY			IPS ENGINEERING, LLC DBA IPS ENGINEERING /EPC	40329 EAST 31 HIGHWAY		MCCURTAIN	OK	74944	12/31/2016
9381	CABLER	STEPHEN			VMCS ENGINEERING	14515 NORTH-OUTER FORTY ROAD SUITE 300		CHESTERFIELD	MO	63017	12/31/2016
18643	CACCESE	JOHN			EARTH ENGINEERING INC.	22 WEST LINFIELD-TRAPPE ROAD		ROYERSFORD	PA	19468	12/31/2016
21426	CADDEN	ALLEN	WILLIAM		SCHMABEL ENGINEERING	107 INDIAN HANNAH ROAD		WEST CHESTER	PA	19382	12/31/2016
15402	CADE	DOUGLAS			DOUGLAS E. CADE, PE	14815 COUNTY ROAD 60		RAWSON	OH	45881	12/31/2016
20679	CADY	KURT			STANLEY D LINDSEY AND ASSOCIATES	2300 WINDY RIDGE PARKWAY SE	SUITE 675 SOUTH	ATLANTA	GA	30339	12/31/2016
14633	CAGE	DOUGLAS			GRW ENGINEERS, INC.	801 CORPORATE DRIVE		LEXINGTON	KY	40503	12/31/2016
17746	CAGGIANO	DAVID			ROBSON FORENSIC, INC.	354 NORTH PRINCE STREET		LANCASTER	PA	17603	12/31/2016
9429	CAGLEY	JAMES			NETL	11312 HUNT OVER DRIVE		ROCKVILLE	MD	20852	12/31/2016
16483	CAHLAN	TIMOTHY			SPLASH/TAUCALAR	14618 FAIRWAY CIRCLE		LEANWOOD	KS	66224	12/31/2016
20832	CAIAZZO	SALVATORE			SIANOVER ENGINEERING ASSOCIATES, INC.	314 GREGG STREET		STROUDSBURG	PA	18360	12/31/2016
20598	CAIN	JAY			CAIN THOMAS ASSOCIATES, INC.	1310 HIGHWAY 96 SUITE 209		WHITE BEAR LAKE	MN	55110	12/31/2016
18160	CAIN	JENNIFER			POWER CONSULTING ASSOCIATES, LLC	3433 TURFWAY LANE		NASHVILLE	TN	37013	12/31/2016
15264	CAIN	STEVEN			STANTEC CONSULTING SERVICES, INC.	95 BEECHWOOD DRIVE		SHINNSTON	WV	26431	12/31/2016
13508	CALABRIA	CRAIG			AMEC FOSTER WHEELER ENVIRONMENT & INFRASTRUCTURE, INC.	1500 MILLER PLACE		YARDLEY	PA	19067	12/31/2016
14768	CALABRIA	GREGORY			DOBROW ENGINEERING, INC.	420 ONE CHATHAM CENTER		PITTSBURGH	PA	15219	12/31/2016
16929	CALCAYA	JASPER			D. H. CHARLES ENGINEERING, INC.	4706 HOEN AVENUE		SANTA ROSA	CA	95405	12/31/2016
20946	CALDARELLO	MARK			BURNS & MCDONNELL ENGINEERING COMPANY, INC.	6216 WEST 120TH STREET APT 12		OVERLAND PARK	KS	66209	12/31/2016
19531	CALDERONE	JAMES			LOUIS PERRY & ASSOCIATES, INC.	165 SMOKERISE DRIVE		WADSWORTH	OH	44281	12/31/2016
16930	CALDWELL	EDWARD		III	G. J. HOPKINS, INC.	714 5TH STREET NORTHEAST	PO BOX 12467	ROANOKE	VA	24025	12/31/2016
12492	CALDWELL	LOREY			RUDICK FORENSIC ENGINEERING, INC.	855 TOD AVENUE		YOUNGSTOWN	OH	44502	12/31/2016
13002	CALDWELL	MARK			APEX ENGINEERING, PLLC	326 EAST 5TH AVENUE SUITE 120	PO BOX 621	CALVERT CITY	KY	42029	12/31/2016
20382	CALDWELL	MATTHEW			RUDICK FORENSIC ENGINEERING, INC.	855 TOD AVENUE		YOUNGSTOWN	OH	44502	12/31/2016
20567	CALE	DAVID			LITTLE DIVERSIFIED ARCHITECTURAL CONSULTING	410 BLACKWELL STREET SUITE 10		DURHAM	NC	27701	12/31/2016
10943	CALES	JAY		JR	AMERICAN ELECTRIC POWER COMPANY	288 FOREST ROAD		HURRICANE	WV	25526	12/31/2016
21103	CALHOUN	ANDREW			CONSOL ENERGY, INC.	576 WYNDALE ROAD		ABINGDON	VA	24210	12/31/2016
4782	CALHOUN	JIMMY			DOW CHEMICAL COMPANY	42 SHERWOOD CIRCLE		HURRICANE	WV	25526	12/31/2016
17634	CALHOUN	TIMOTHY			ALLIANCE ENGINEERING, INC.	105 ROSEHILL ROAD		HENRICO	VA	23229	12/31/2016
13459	CALIFORNIA	GREGORY			PROVIDENCE ENGINEERING	1344 SOUTH ATHLETIC TOWN STREET		STATE COLLEGE	PA	16801	12/31/2016
17839	CALLAHAN	MATTHEW			ENSITE USA, INC.	3808 HORSEMINT TRAIL		LEXINGTON	KY	40509	12/31/2016
18866	CALLAHAN	THOMAS			HARGROVE AND ASSOCIATES, INC. DBA HARGROVE ENGINEERS AND CONSTRUCTORS	3033 BROOKSHIRE WAY		DULUTH	GA	30096	12/31/2016
13458	CALOGGERO	JOSEPH			THE TRAFFIC GROUP, INC.	9900 FRANKLIN SQUARE DRIVE SUITE H		BALTIMORE	MD	21236	12/31/2016
20254	CAMARGO	FERNANDO			HULL & ASSOCIATES, INC.	3401 GLENDALE AVENUE SUITE 300		TOLEDO	OH	43515	12/31/2016
15320	CAMATCHO	AMOR			RIMKUS CONSULTING GROUP, INC.	9715 THAMES WAY		HUNTERSVILLE	NC	28078	12/31/2016
18442	CAMERON	KIMBERLY			CITY OF HARRISONBURG	166 BOONE COURT		COLUMBIETTA	VA	22940	12/31/2016
18363	CAMERICA	ROBERTA			BURGESS & WIFE, INC.	8085 REED ROAD		CHICKASAW	OH	43220	12/31/2016
19150	CAMMACK	MARC				2545 HIGHWAY 127 NORTH		OWENTON	KY	40359	12/31/2016
10546	CAMP	KENNETH			KDC ARCHITECTS, ENGINEERS	5600 S QUEBEC STREET SUITE #100D		GREENWOOD VILLAGE	CO	80111	12/31/2016
20492	CAMPBELL	BENJAMIN			TRIAD ENGINEERING, INC.	151 HOLLAND AVE.	APT. C	WESTOVER	WV	26501	12/31/2016
13407	CAMPBELL	BILLIE		III	TERRA TECH ENGINEERING SERVICES, P.C.	1039 WALNUT STREET	PO BOX 1063	GRUNDTVY	VA	24614	12/31/2016
18448	CAMPBELL	CHRISTOPHER			BOLT TECH MANINGGS INC.	205 PINEVIEW DRIVE		CANONSBURG	PA	15317	12/31/2016
18532	CAMPBELL	DANIEL			GENCON INC.	2410 154TH AVENUE NE		REDMOND	WA	98052	12/31/2016
21056	CAMPBELL	JASON			MCTISH, KUNKEL & ASSOCIATES	85 PINE TREE ROAD		HUGHESVILLE	PA	17737	12/31/2016
15948	CAMPBELL	JOHN			NRG FIRE CONSULTING, LLC	732 SPRING CREST COURT		FENTON	MO	63026	12/31/2016
18699	CAMPBELL	JOHN			SAULSBURY INDUSTRIES, INC.	3924 ELDERICA		ODESSA	TX	79765	12/31/2016
19900	CAMPBELL	KRISTOPHER			GWINNETT COUNTY DEPARTMENT OF WATER RESOURCES	909 OLD BARKER PLACE		LOGANVILLE	GA	30052	12/31/2016
14983	CAMPBELL	PRESSLEY			CONESTOGA-ROVERS & ASSOCIATES, INC.	5551 CORPORATE BOULEVARD SUITE 200		BATON ROUGE	LA	70808	12/31/2016
7413	CAMPBELL	ROBERT			SALCONE ENGINEERING ASSOCIATES	289 PINE CIRCLE		COLUMBUS	WV	25036	12/31/2016
8669	CAMPBELL	STEPHEN			CH2M HILL, INC.	4131 NORTH CENTRAL EXPRESSWAY SUITE 900		DALLAS	TX	75204	12/31/2016
18748	CAMPBELL	TIMOTHY			STIFFLER, MCGRAW & ASSOCIATES, INC.	1731 NORTH JUNIATA STREET		HOLIDAYSBURG	PA	16648	12/31/2016
17172	CAMPBELL	TYE			SFCS INC.	305 SOUTH JEFFERSON STREET		ROANOKE	VA	24011	12/31/2016
17194	CAMPO	FRANK		JR	SOUTHERN A & E, LLC	7951 TROON CIRCLE		AUSTELL	GA	30168	12/31/2016
12948	CAMPOLI	ALAN			JENNMAR	1317 CORONA DRIVE		LEXINGTON	KY	40514	12/31/2016
11089	CAMPORY	TIMOTHY			ENVIRONMENTAL DESIGN CONSULTANTS, INC.	43 VILLAGE STREET		PIKEVILLE	KY	41501	12/31/2016
15024	CANATELLA	CARL			MUELLER ASSOCIATES, INC.	516 HOPKINS LANDING DRIVE		MD	21221	12/31/2016	
19557	CANDILLO	KATE			KATE CANDILLO	328 SHADY LANE		WINFIELD	WV	25213	12/31/2016
21104	CANFIELD	RYAN			WV DEPARTMENT OF TRANSPORTATION	351 KILLARNEY ROAD		WINFIELD	WV	25213	12/31/2016
16259	CANNON	ROBERT			CAREW ASSOCIATES, INC.	2412 CHATHAM DRIVE		WILMINGTON	DE	19803	12/31/2016
6653	CANTERBURY	DAVID			RETIRED	18279 BOERGER ROAD		MARYSVILLE	OH	43040	12/31/2016
8372	CANTERBURY	JAMES			MOUNTAIN STATE COMPANY	4382 COAL RIVER ROAD		ALUM CREEK	WV	25003	12/31/2016
12188	CANTLEY	JERRY		JR	THE CONSULTING ENGINEERS GROUP, INC.	2302 SOUTH FAIRFTE STREET		BECKLEY	WV	25801	12/31/2016
14159	CANTLEY	TRAVIS			MARSHALL MILLER & ASSOCIATES, INC. D/B/A CARDNO MM&A	200 GEORGE STREET SUITE 6		BECKLEY	WV	25801	12/31/2016
21057	CANTRELL	ALLEN			COLLINS ENGINEERS, INC.	124 VENTURE COURT SUITE 10		LEXINGTON	KY	40511	12/31/2016
18036	CANTRELL	DANIEL			KEYSTONE ENGINEERING INC.	3727 TREE MANOR LANE		KINGWOOD	TX	77345	12/31/2016
17988	CANTRELL	RANDY			BLACK & VEATCH CORPORATION	6251 WEST 311TH STREET		LOUISBURG	KS	66053	12/31/2016
16006	CANUP	DAVID		JR	CANUP ENGINEERING, INC.	7953 STATE HILLS BOULEVARD SUITE 107		BARTLETT	TN	38133	12/31/2016
7672	CAPPELLI	STEPHEN			JENSEN HUGHES	PO BOX 1394		ELKINS	WV	26241	12/31/2016
9727	CAPITAN	JOHN		JR	DELTA ENGINEERING, INC.	PO BOX 8354		GREENVILLE	SC	29604	12/31/2016
8843	CAPLAN	ROBERT			DEWBERRY ENGINEERS INC.	7531 ROSLYN STREET		PITTSBURGH	PA	15218	12/31/2016
10039	CAPOCEFALO	JOHN			GASKIN CONSULTING LLC	10516 WINFIELD ROAD		WINFIELD	WV	25213	12/31/2016
9456	CAPPER	ROY			HIGH CONCRETE GROUP, LLC	5320 SUNRISE LANE		CROSS LANES	WV	25313	12/31/2016
15132	CAPPUCCIO	JOSEPH			JENSEN HUGHES	12011 LEE JACKSON MEMORIAL HIGHWAY	SUITE 215	FAIRFAX	VA	22033	12/31/2016
21129	CARABESE	MATTHEW			CARCELORBITAL WEIRTON LLC	320 SUNRISE DRIVE		WEIRTON	WV	26066	12/31/2016
13470	CARBAUGH	BRUCE			TOWN OF MIDDLETOWN	8 REBECCA TRAIL		CARROLL VALLEY	PA	17320	12/31/2016
21181	CARDA	CHRISTOPHER			WESTWOOD PROFESSIONAL SERVICES, INC.	1806 JERSEY AVENUE SOUTH		ST. LOUIS PARK	MN	55426	12/31/2016
19688	CARDOSI	ANDREW			LINDY PAVING, INC.	414 CHESTNUT GROVE		CRANBERRY TOWNSHIP	PA	16066	12/31/2016
7869	CAREY	CHARLES			G. A. & F.C. WAGMAN, INC.	604 JACK ENDERS BOULEVARD		BERRYVILLE	VA	22611	12/31/2016
18037	CARFAGNO	MICHAEL			CONTECH ENGINEERED SOLUTIONS LLC	505 WALNUT SPRINGS DRIVE		DAYTON	OH	45419	12/31/2016
21182	CARLIN	JOHN			SCHNEIDER ELECTRIC ENGINEERING SERVICES	716 WEST SHORT STREET		LEXINGTON	KY	40508	12/31/2016
11614	CARLINS	THOMAS			CARLINS CONSULTING	8005 BROADLAWN DRIVE		PITTSBURGH	PA	15237	12/31/2016
8122	CARLISLE	GEORGE		JR	MINE VENTILATION SERVICES, INC.	179 CHATFIELD DRIVE		SHEPHERDSTOWN	WV	25443	12/31/2016
17787	CARLSON	DEAN			CARLSON CONSULTING ENGINEERS, INC.	7068 LEDGESTONE COMMONS		BARTLETT	TN	38133	12/31/2016
13342	CARLSON	JEFFREY			THE CONSULTING ENGINEERS GROUP, INC.	5441 NORTH REDWOOD DRIVE		NORWOOD PRK TOWNSHIP	IL	60656	12/31/2016
16556	CARLSON	MARK			KELCHNER	50 ADVANCED DRIVE		SPRINGBORO	OH	45066	12/31/2016
18103	CARLTON	ROBERT			CLARK RYAN INC.	625 RUM CREEK ROAD		JULIETT	GA	31506	12/31/2016
20529	CARMICHAEL	JOSHUA			KEYSTONE CONSULTANTS, INC.	32 EAST MAIN STREET		CARNEGIE	PA	51006	12/31/2016
15553	CARNAHAN	JAMES			HDR ENGINEERING, INC.	11 STANWIX STREET SUITE 800		PITTSBURGH	PA	15222	12/31/2016
11615	CARNES	WILLIAM			HILLIS-CARNES ENGINEERING ASSOCIATES, INC.	10975 GULFORD ROAD SUITE A		ANNAPOLIS JUNCTION	MD	20701	12/31/2016
14008	CARNEY	ADRIENNE			CONSOL ENERGY, INC.	164 GREENHILL DRIVE EAST		WASHINGTON	PA	15301	12/31/2016
17046	CARNEY	BRIAN			TEXAS DEPARTMENT OF CRIMINAL JUSTICE	12323 RIDGECREST DRIVE		WILLIS	TX	77340	12/31/2016
7254	CARNEY	JOSEPH			NONE	111 HAYES AVENUE		CHARLESTON	WV	25314	12/31/2016
18688	CARNEY	JOSHUA			CARNEY ENGINEERING GROUP	320 N GEORGE STREET SUITE 120		YORK	PA	17401	12/31/2016
17475	CARNEY	PATRICK			KORDANEMETH ENGINEERING, INC.	1650 WATERMARK DRIVE SUITE 200		COLUMBUS	OH	43215	12/31/2016
17875	CARON	DANIEL			BARD, RAO + ATHANAS CONSULTING ENGINEERS, LLC	10 GUEST STREET 4TH FLOOR		BOSTON	MA	2135	12/31/2016
12316	CAROVILLANO	ANTHONY			WV DIVISION OF HIGHWAYS	1117 OLDE PINE DRIVE		HURRICANE	WV	25526	12/31/2016
12347	CAROVILLANO	DAVID			WEST VIRGINIA AMERICAN WATER CO.	2001 SALISBURY WAY		HURRICANE	WV	25526	12/31/2016
8144	CARPENTER	A. DAYTON		JR	CARPENTER TREATMENT SOLUTIONS, PLLC	1509 COVENTRY LANE		CHARLESTON	WV	25314	12/31/2016
18337	CARPENTER	ANDREW			WILSON GUMPERTZ & HEGER, INC.	3811 MILITARY ROAD NW		WASHINGTON	DC	20015	12/31/2016
13741	CARPENTER	DAVID			ENVIRONMENTAL RESOURCES MANAGEMENT, INC. (ERM)	5004 NORTHWEST WAY		HURRICANE	WV	25526	12/31/2016

WV Registered Professional Engineers

Included below are all WV PEs valid on this date through December 31, 2016.
This PE Roster was printed on 11-5-2015 for purposes of the FY2015 Annual Report. A current Roster can be obtained from our website at any time.

WV PE#	Last Name	First Name	Middle	Suffix	Company Affiliation	Address 1	Address 2	City	State	Zip	PE EXPIRATION	
15425	CARPENTER	JONATHAN			THE THRASHER GROUP, INC.	548 CREEKSTONE RIDGE		CHARLESTON	WV	25309	12/31/2016	
9455	CARPENTER	MICHAEL		R	NICHOLAS ENERGY	1792 WEBSTER ROAD		WEBSTER SPRINGS	WV	26288	12/31/2016	
12024	CARPENTER	TERRY		W	ROGERS ELECTRICAL CONTRACTING COMPANY, INC.	32 NIXON SCHOOL ROAD		FAIRMONT	WV	26554	12/31/2016	
20378	CARPENTER	WILLIAM		B	POND & COMPANY	1645 DUNWOODY SQUARE		ATLANTA	GA	30338	12/31/2016	
13742	CARR	BRIAN			WV DEPARTMENT OF TRANSPORTATION	5254 GLOW DRIVE		CROSS LANES	WV	25313	12/31/2016	
19533	CARR	JEREMY		D	HANKINS AND ANDERSON, INC.	223 MICKLETTOWN ROAD		MAIDENS	VA	23102	12/31/2016	
11583	CARR	MICKEY		B	KMA CONSULTING ENGINEERS, INC.	803 VALLEY VIEW ROAD		MOOREFIELD	WV	26336	12/31/2016	
13311	CARRARA	KRIS		S	COGIN CARRARA, INC.	3700 LATROBE DRIVE		CHARLOTTE	NC	28211	12/31/2016	
18504	CARRARA	SAMUEL		J	CB&I ENVIRONMENTAL & INFRASTRUCTURE, INC.	9625 HARRIS GLEN DRIVE		CHARLOTTE	NC	28269	12/31/2016	
9503	CARROLL	RAYMOND		T	WV DEPARTMENT OF ENVIRONMENTAL PROTECTION	136 HIDDEN VALLEY ESTATES		SCOTT DEPOT	WV	25560	12/31/2016	
10023	CART	TIMOTHY		B	E. L. ROBINSON ENGINEERING COMPANY	144 STEEL RIDGE ROAD		RED HOUSE	WV	25168	12/31/2016	
12025	CARTE	JOSEPH		D	WV DEPARTMENT OF TRANSPORTATION	116 BRYN MAWR WAY		COLLIDEN	WV	25510	12/31/2016	
9943	CARTER	CLAYTON		L	CLAYTON L. CARTER, P.E., P CORP	PO BOX 1694	208 JOHN STREET		WV	26241	12/31/2016	
9719	CARTER	DARYL		W	FS-ELLIOTT CO., LLC	1412 BRIANNA COURT		LEXINGTON	KY	40513	12/31/2016	
11371	CARTER	GREGORY		G	STAGGS & FISHER CONSULTING ENGINEERS, INC.	3264 LOCHNESS DRIVE		LEXINGTON	KY	40517	12/31/2016	
14718	CARTER	JEFFREY		A	THE IRIDIUM GROUP LLC	19 CHERRYWOOD DRIVE		MORGANTOWN	WV	26508	12/31/2016	
11442	CARTER	JERRY		A	VAUGHN & MELTON CONSULTING ENGINEERS, INC.	243 E BLACKSTOCK ROAD		SPARTANBURG	SC	29301	12/31/2016	
19253	CARTER	MATTHEW		B	VISION ENGINEERING, INC.	1304 SELMA COURT		LEXINGTON	KY	40513	12/31/2016	
8329	CARTER	P. STUART		II	MEC INC.	109 HIDDEN HILLS		FAIRMONT	WV	26554	12/31/2016	
16114	CARTER	RAMONA		G	POWATAN COUNTY	157 MARJORIE LANE		FINCASTLE	VA	24080	12/31/2016	
21531	CARTER	RAYMOND		LANCE	ERS MATERIALS, LLC	231 ROPE MILL PARKWAY		WOODSTOCK	GA	30188	12/31/2016	
12301	CARTIER	MATTHEW		R	MATTHEW R CARTIER, PE, PS	276 SUNSET DRIVE		ABINGDON	VA	24210	12/31/2016	
18243	CARTMELT	DERWIN		E	HOLSTON ENGINEERING, INC.	235 SHORT LANE		KINGSFORD	TN	37663	12/31/2016	
20383	CARTWRIGHT	JOSHUA		R	I. C. THOMASSON & ASSOCIATES, INC.	2350 KRAFT DRIVE SUITE 500	PO BOX 40527	NASHVILLE	TN	37204	12/31/2016	
20255	CARVAJAL	ISMAEL		JR	EXCEL MIDSTREAM SOLUTIONS, INC.	8807 LAKESHORE BEND DRIVE		HOUSTON	TX	77080	12/31/2016	
15266	CARVEL	DOUGLAS		D	MEC INC.	109 HIDDEN HILLS		NEW BRUNSWICK	TX	78134	12/31/2016	
18968	CASALE	MICHAEL		D	P & L SYSTEMS, INC.	171 CHARRING CROSS DRIVE		WESTERVILLE	OH	43084	12/31/2016	
13879	CASBON	CHAD		A	CLARKDIETRICH ENGINEERING SERVICES LLC	2100 N MAIN STREET SUITE 304		CROWN POINT	IN	46337	12/31/2016	
19151	CASCIOLA	GLEN		M	ALLIED DESIGN ARCHITECTURAL & ENGINEERING GROUP	1704 SUMMIT DRIVE		PEKIN	IL	61554	12/31/2016	
13144	CASCIOLA	WILLIAM		E	WL PORT-LAND SYSTEMS, INC.	8 BROOKSIDE DRIVE		MCDONALD	PA	15057	12/31/2016	
16618	CASDORPH	BRADLEY		H	ALPHA ASSOCIATES, INC.	124 EDWIN STREET		MORGANTOWN	WV	26501	12/31/2016	
17269	CASDORPH	RICHARD		S	ZIMM, INC.	270 SUTHERLAND DRIVE		SOUTH CHARLESTON	WV	25303	12/31/2016	
14083	CASE	DARRELL		S	AEDIFICA CASE, L.L.C.	296 MERUS COURT		FENTON	MO	63026	12/31/2016	
19800	CASE	JAMES		W	UZUN & CASE ENGINEERS, LLC	1230 PEACHTREE STREET NORTHEAST, SUITE 2500		ATLANTA	GA	30309	12/31/2016	
20568	CASEY	BENJAMIN		D	AECOM	1400 KEY BOULEVARD SUITE 100		ARLINGTON	VA	22209	12/31/2016	
13985	CASEY	JENNIFER		W	FOX ENGINEERING, INC.	101 NORTH COURT STREET		RIPELY	WV	26271	12/31/2016	
18772	CASEY	JOE		JR	SAULSBURY INDUSTRIES, INC.	9800 RICHMOND		HOUSTON	TX	77042	12/31/2016	
19689	CASOCCI DAL BO	ANDREW		L	WENDEL AND ARCHITECTURE, ENGINEERING, SURVEYING & LANDSCAPE ARCHITECTURE, P.C.	3415 GRENTRIE DRIVE		FALLS CHURCH	VA	22044	12/31/2016	
18805	CASPER	JAMES		R	ENCLOS CORP	2873 GIRALTA TRAIL		EAGAN	MN	55123	12/31/2016	
14369	CASPERSON	CORY		C	CLARK ENGINEERING CORPORATION	621 LILAC DRIVE NORTH		MINNEAPOLIS	MN	55422	12/31/2016	
20066	CASS	PAUL		G	DIGIOIA, GRAY & ASSOCIATES, LLC	570 BEATTY ROAD		MONROEVILLE	PA	15146	12/31/2016	
21245	CASSEDAY	MICHAEL		J	PETERS, TSCHANZ & ASSOCIATES, INC.	275 SPRINGSIDE DRIVE SUITE 300		AKRON	OH	44333	12/31/2016	
20384	CASSTANEDA	JAIME		A	HARRISON FRENCH & ASSOCIATES, LTD	1705 S. WALTON BOULEVARD SUITE 3		BENTONVILLE	AR	72712	12/31/2016	
20352	CASSELL	DONNA		M	MIETA ENGINEERS, P. C., OF WASHINGTON, D.C.	10703 MEFLCREST LANE		POTOMAC	MD	20854	12/31/2016	
13155	CASTELLONE	ANTHONY		J	PENNONI ASSOCIATES, INC.	394 WALNUT DRIVE		VENICE	PA	15361	12/31/2016	
20312	CASTLE	WILLIAM		J	W. J. CASTLE, P. E. & ASSOCIATES, P. C.	1345 ROUTE 38 WEST		HAINESPORT	NJ	8036	12/31/2016	
16619	CASTO	JERRY		C	US ARMY CORPS OF ENGINEERS	1109 POPLAR STREET		MILTON	WV	25541	12/31/2016	
13096	CASTO	KIM		L	GEORGIA-PACIFIC CORPORATION	1884 MAPLE AVENUE		FAYETTEVILLE	WV	25840	12/31/2016	
20599	CASIRO	JAIME		A	ALLIANTGROUP, LP	3009 POST OAK BOULEVARD SUITE 2000		HOUSTON	TX	77056	12/31/2016	
18985	CASWELL	LARRY		D	US ARMY	UNIT 11033 MOOREBANK NSW		APO AF	OT	96553	12/31/2016	
21472	CATALFOMO	ANTHONY		J	ENGINEERING DESIGN AND TESTING CORP.	101 HARLOND DRING DRIVE		ANDERSON	SC	29622	12/31/2016	
12493	CATES	BRIAN		L	CATES ENGINEERING, LTD.	13575 HEATHCOTE BOULEVARD SUITE 170		GAINESVILLE	VA	20155	12/31/2016	
13181	CATHERINE	FRANCIS		W	NORTHWIND ENGINEERING, LLC	15 SOUTH 8TH STREET		PHILIPSBURG	PA	16866	12/31/2016	
17811	CATLETT	JOSHUA		L	COMFORT DESIGN, INC.	620 PENNSYLVANIA AVENUE	PO BOX 3273	WINCHESTER	VA	22604	12/31/2016	
7546	CATLETT	ROGER		L	CDI-INFRASTRUCTURE, LLC DBA L. R. KIMBALL	365 MULE SKINNER LANE		MARTINSBURG	WV	25405	12/31/2016	
20976	CATOE	JOHN		L	FLUOR ENTERPRISES, INC.	100 FLOOR DANIEL DRIVE		GREENVILLE	SC	29607	12/31/2016	
13040	CAUDILL	JAMES		A	MARATHON PETROLEUM COMPANY LLC	2020 13TH AVENUE		HUNTINGTON	WV	25701	12/31/2016	
14299	CAUDILL	JEFFREY		A	MARATHON PETROLEUM COMPANY	5150 CANDLEWOOD DRIVE		LEAGUE CITY	TX	77573	12/31/2016	
17115	CAULDER	JAMES		A	BENNETT, BREWER & ASSOCIATES, LLC	1 MORNING LAKE COURT		LEXINGTON	SC	29072	12/31/2016	
12026	CAVALIER	ANDREA		B	KURARAY AMERICA	14630 LAUREL SHADOW COURT		HOUSTON	TX	77062	12/31/2016	
11819	CAVALIER	EDWARD		J	BREITBURN ENERGY MANAGEMENT	14630 LAUREL SHADOW COURT		HOUSTON	TX	77062	12/31/2016	
20493	CAVALLO	RYAN		D	PENNSYLVANIA DEPARTMENT OF TRANSPORTATION	522 ASHTON PLACE		MORGANTOWN	WV	26508	12/31/2016	
17455	CAVANAGH	TERENCE		J	TJC AND ASSOCIATES, INC.	PO BOX 2859		FOLSOM	CA	95763	12/31/2016	
11125	CAVOTE	PAUL		R	PALL, J. FORD & COMPANY	908 LARKFIELD DRIVE		WORTHINGTON	OH	43085	12/31/2016	
16848	CAWRSE	JASON		K	CH2M HILL, INC.	212 CHATFIELD COURT NE		LEESBURG	VA	20176	12/31/2016	
16914	CECI	JOSEPH		H	FOX & ASSOCIATES, INC.	18517 MANASSAS DRIVE		HAGERSTOWN	MD	21740	12/31/2016	
9128	CECIL	ANDREW		W	RKW ENGINEERING, P.C.	PO BOX 107		TAZEWELL	VA	24651	12/31/2016	
14367	CECIL	ROGER		W	GEO-ENVIRONMENTAL ASSOCIATES, INC.	2138 PALMER DRIVE		LENOIR CITY	TN	37772	12/31/2016	
17216	CELENZA	EUGENE		J	TRC SOLUTIONS	9178 ASTONIA WAY		FORT MYERS	FL	33967	12/31/2016	
10009	CENKNER	JOHN		JR	CAS CIVIL ENGINEERING, LLC	18629 RT 31 SUITE 2		DONEGAL	PA	16628	12/31/2016	
14736	CENKNER	MICHAEL		E	CENKNER ENGINEERING ASSOCIATES, INC.	16 HILL ROAD		SEWICKLEY	PA	15143	12/31/2016	
9457	CERCONE	JAMES		A	JAMES A. CERCONE	11145 CLAY HIGHWAY	PO BOX 101	INDORE	WV	25111	12/31/2016	
18700	CERQUETTI	JEFFREY		J	JMT, INC.	4416 FIELDGREEN ROAD		BALTIMORE	MD	21236	12/31/2016	
14750	CERRONE	DOMINICK		P	CERRONE ASSOCIATES, INC.	401 MAIN STREET		WHEELING	WV	26003	12/31/2016	
18599	CETIN	AYKUT		J	AYKUT CETIN, PE	4806 E MERRELL STREET		PHOENIX	AZ	85018	12/31/2016	
10485	CHABOT	DENNIS		C	JACOBS ENGINEERING GROUP OF OHIO, INC.	4833 ROBERTS DRIVE		ASHLAND	KY	41102	12/31/2016	
20313	CHAFIN	BRADLEY		D	SECURITY FIRE PROTECTION	4498 SOUTH MENDENHALL		MEMPHIS	TN	38141	12/31/2016	
15613	CHAKRABARTY	RENU		M	WV DEPARTMENT OF ENVIRONMENTAL PROTECTION	4831 HICKORY STREET		SOUTH CHARLESTON	WV	25309	12/31/2016	
21485	CHAMBERS	BRIAN		PATRICK	THE BREWER-GARRETT COMPANY	22647 VINE COURT		ROCKY RIVER	OH	44116	12/31/2016	
7075	CHAMBERS	DENNIS		C	FANNING/HOWEY ASSOCIATES, INC.	57 GRANDVIEW AVENUE		MORGANTOWN	WV	26501	12/31/2016	
15614	CHAMBERS	KENNON		T	HATCH MOTT MACDONALD	10872 WINFIELD ROAD		WINFIELD	WV	25213	12/31/2016	
20471	CHAMBERS	SCOTT		L	STV INCORPORATED	PO BOX 478		SAINT PETERS	PA	19476	12/31/2016	
16443	CHAMPLIN	JAMES		D	ENGINEERED FLUID, INC.	PO BOX 723		CENTRALIA	IL	62801	12/31/2016	
20947	CHAN	KAH-KAN		K	TCI SERVICES, INCORPORATED	5929 E. 110TH PLACE		TULSA	OK	74137	12/31/2016	
13460	CHANCEY	GARY		M	ALLEGHENY DESIGN SERVICES	209 PHEASANT RIDGE ROAD		BRIDGEPORT	WV	26330	12/31/2016	
17709	CHANDLER	BRIAN		E	BRIAN E. CHANDLER, P.E.	6205 EMMAS COURT		COLLETVILLE	TX	76034	12/31/2016	
17515	CHANDLER	CHRISTOPHER		L	US ARMY CORPS OF ENGINEERS	ROUTE 3 BOX 86	3135 HOWELLS MILL ROAD		ONA	WV	25545	12/31/2016
15715	CHANDLER	JOSEPH		W	UNITED RENTALS (NORTH AMERICA), INC.	320 HIGHLAND DRIVE		EDEN	NC	27288	12/31/2016	
18906	CHANG	JUI-CHEN		J	WESTLAKE REED LESKOSKY	428 EAST NELSON AVENUE		ALEXANDRIA	VA	22301	12/31/2016	
17173	CHANNELL	BRIAN		C	C CHANNELL ENGINEERING, PLLC	101 BLUEGRASS VILLAGE		MORGANTOWN	WV	26501	12/31/2016	
17174	CHANNER	BRIAN		S	106 COUNTRY LANE	106 COUNTRY LANE		PITTSBURGH	PA	15229	12/31/2016	
15701	CHAO	POYEN		T	HNTB CORPORATION	5125 PHEASANT RIDGE ROAD		FAIRFAX	VA	22030	12/31/2016	
11228	CHAPIN	JEFFREY		B	DEWBERRY CONSULTANTS LLC	4860 CARRIAGE PARK ROAD		FAIRFAX	VA	20202	12/31/2016	
26108	CHAPIN	JUSTIN		B	WILLMAR ELECTRIC SERVICE	PO BOX 854		WILLMAR	MN	56201	12/31/2016	
19735	CHAPMAN	NICHOLAS		P	NICHOLAS ENERGY	PO BOX 834		WV	25812	12/31/2016		
20472	CHAPMAN	GLENN		W	PROCESS PLUS, LLC	3639 PARLIAMENT COURT		BEAVERCREEK	OH	45431	12/31/2016	
17516	CHAPMAN	JAY		A	USDA FOREST SERVICE	2800 NORTH OCOEE STREET		CLEVELAND	TN	37312	12/31/2016	
14396	CHAPMAN	LOWELL		L	LOWELL CHAPMAN SURVEYING & ENGINEERING, INC.	11801 OLD LEGISLATIVE ROAD SOUTHWEST	</					

WV Registered Professional Engineers

Included below are all WV PEs valid on this date through December 31, 2016.
This PE Roster was printed on 11-5-2015 for purposes of the FY2015 Annual Report. A current Roster can be obtained from our website at any time.

WV PE#	Last Name	First Name	Middle	Suffix	Company Affiliation	Address 1	Address 2	City	State	Zip	PE EXPIRATION
9774	CHAUDHARI	PETE		V	AMERICAN ENGINEERS, INC.	9 GREENBRIER AVENUE		HURRICANE	WV	25226	12/31/2016
20833	CHAUVIN	BENJAMIN	E		KEYSTONE ENGINEERING INC.	137 RUE DES CANNES		MAURICE	LA	70555	12/31/2016
19375	CHAVDA	ALPESH	K		M-ENGINEERING, INC.	5133 HILLIARD GREEN DRIVE		HILLIARD	OH	43026	12/31/2016
15888	CHEEMA	BALWINDER	S		CONSTELLUM	859 CENTURY ROAD	PO BOX 68	RAVENSWOOD	WV	26164	12/31/2016
15950	CHEHAYEB	SOUHEIL			CHEHAYEB & ASSOCIATES, INC.	3702 WEST AZELEE STREET		TAMPA	FL	33609	12/31/2016
10549	CHELLMAN	CHESTER	E		TND ENGINEERING	224 STATE STREET #205		PORTSMOUTH	NH	3801	12/31/2016
19827	CHEN	CHARLES	W		KALLIANTGROUP LP	8 PATINA LANE		LADERA RANCH	CA	92694	12/31/2016
18449	CHEN	PENG			T & M ASSOCIATES	4290 GREEN PARK DRIVE		MOUNT JOY	PA	17552	12/31/2016
13427	CHEN	SHEN-EN			UNIVERSITY OF NORTH CAROLINA AT CHARLOTTE	DEPARTMENT OF CIVIL ENGINEERING	9201 UNIVERSITY CITY BOULEVARD	CHARLOTTE	NC	28223	12/31/2016
10805	CHERICHETTI	JOSEPH	J	JR	BRACE ENGINEERING, INC.	3440 BABCOCK BOULEVARD	PO BOX 15128	PITTSBURGH	PA	15237	12/31/2016
20707	CHEERY	DONALD	R		KAHUNA VENTURES LLC	8205 YARROW STREET		ARVADA	CO	80005	12/31/2016
15147	CHERWA	LOUIS	M		CHERWA-EWING ENGINEERING, P.C.	600 LYNNHAVEN PARKWAY SUITE 207		VIRGINIA BEACH	VA	23452	12/31/2016
19152	CHERWIWSKI	JARROD	P		WOLVERINE FIRE PROTECTION CO.	PO BOX 219		MT MORRIS	MI	48468	12/31/2016
19568	CHESELEY	DAVID	N		INTERFACE ENGINEERING INC.	100 SW MAIN STREET SUITE 1600		PORTLAND	OR	97209	12/31/2016
19064	CHESMORE	RUSSELL	A		MEAD AND HUNT, INC.	2440 DEMING WAY		MIDDLETON	WI	53562	12/31/2016
20179	CHEUK	PETER	B		FOSTER WHEELER USA CORPORATION.	13234 ASCOT GLEN LANE		HOUSTON	TX	77082	12/31/2016
20256	CHIADO	ERIC	D		CIVIL & ENVIRONMENTAL CONSULTANTS, INC.	500 KIMLYN AVENUE		NORTH HUNTINGTON	PA	15642	12/31/2016
15267	CHICCA	THOMAS	M		SOLTESZ, INC.	7691 SWEET HOURS WAY		COLUMBIA	MD	21046	12/31/2016
18749	CHIDIAC	NAJIB	K		TRC ENGINEERS, INC.	1108 OLD POND ROAD		HARRISBURG	PA	17112	12/31/2016
20353	CHIOK	KAL YEAU			KCI BUILDING SYSTEMS, LP	807 NORTH 3RD STREET		BELLAIRE	TX	77401	12/31/2016
21105	CHLOPEK	JOSHUA	J		GCC ENERGY	81 TURNBERRY DRIVE		DURANGO	CO	81301	12/31/2016
16977	CHONG	KEITH	K		PARSONS TRANSPORTATION GROUP, INC.	68 STARGAZER WAY		MISSION VIEJO	CA	92692	12/31/2016
21106	CHOUHAN	SRIDHAR			LEIDOS ENGINEERING LLC	120 MEYER ROAD, APT 520		AMHERST	NY	14226	12/31/2016
19924	CHOW	MICHAEL	H		METRO CD ENGINEERING, LLC	7058 VIOLET VEIL COURT		DUBLIN	OH	43016	12/31/2016
15645	CHRISTEN	BARRY	L		URS ENERGY & CONSTRUCTION, INC.	7800 EAST UNION AVENUE SUITE 100		DENVER	CO	80237	12/31/2016
7529	CHRISTENSEN	DAVID	NA		NA	2209 WINDHAM ROAD		SOUTH CHARLESTON	WV	25303	12/31/2016
17144	CHRISTENSON	RANDY	J		KARGES-FAULCONBRIDGE, INC.	1454 180TH STREET		SAINT CROIX FALLS	WI	54024	12/31/2016
16557	CHRISTIAN	JEFFREY	B		CHRISTIAN ENGINEERING, INC.	8421 RED CYPRESS COURT		CHARLOTTE	NC	28216	12/31/2016
20530	CHRISTOFOROU	CHRIS	A		THORNTON TOMASETTI, INC.	1011 BUXTON ROAD		BRIDGEWATER	NJ	8807	12/31/2016
16667	CHRISTOPHER	SCOTT	L		CLARK NEXSEN, INC.	4525 MAIN STREET	SUITE 1400	VIRGINIA BEACH	VA	23502	12/31/2016
20418	CHRISTY	CHARLES	J		WADE TRIM, INC.	46 HAYWOOD STREET SUITE 334		ASHEVILLE	NC	28801	12/31/2016
17989	CHROMEY	BRIAN	M		WETLAND STUDIES AND SOLUTIONS, INC.	5300 WELINGTON BRANCH DRIVE SUITE 100		GAINESVILLE	VA	20151	12/31/2016
14635	CHU	EDDY	K		EKC ENGINEERING	408 FAIRBOROUGH COURT		CORAOPOLIS	PA	15108	12/31/2016
14783	CHUBB	GARY	A		CHUBB ENGINEERING, LLC	210 S 18TH STREET	PO BOX 605	PARSONS	KS	67357	12/31/2016
21559	CHURCHES	CHARLES	HENRY	JR	CHURCHES ENGINEERING, LLC	347 LOCUST AVENUE		WASHINGTON	PA	15301	12/31/2016
8230	CHURCHES	CHARLES	HENRY	SR	CHURCHES ENGINEERING, LLC	347 LOCUST AVENUE		WASHINGTON	PA	15301	12/31/2016
19744	CHURMAN	HOLLY	J		WATER STANDARD	1875 POST OAK PARK DRIVE APT 718		HOUSTON	TX	77027	12/31/2016
18936	CHURPEK	MARK	A		WISS, JANNEY, ELSNER ASSOCIATES, INC.	8655 SWEET VALLEY DRIVE SUITE 3		CLEVELAND	OH	44125	12/31/2016
11126	CIAMMAICHELLA	MICHAEL	J		THE RULHIN COMPANY	5334 FOXBOROFT DRIVE		LEWIS CENTER	OH	43035	12/31/2016
2167	CICEKLI	UMIT			TECHNIP	28003 HERITAGE STREAM DRIVE		KATY	TX	77494	12/31/2016
7281	CICOFF	GEORGE	A		UNKNOWN - PLEASE PROVIDE	304 DUESENBERG LANE		FT. COLLINS	CO	80524	12/31/2016
21058	CIGNATTA	JOHN	V		DATANET ENGINEERING, INC.	11416 REISTERSTOWN ROAD		OWINGS MILLS	MD	21117	12/31/2016
11372	CIMA	JOHN	A		SCHNABEL ENGINEERING	4912 MONUMENTAL STREET		RRIMOND	VA	23226	12/31/2016
15268	CIMERO	GEOFFREY	L		CMS ASSOCIATES LLC	4925 ELLIS LANE		ELLCOTT CITY	MD	21043	12/31/2016
19518	CIOFFREDI	NICHOLAS	A		STANTEC CONSULTING SERVICES INC.	2000 SOUTH COLORADO BOULEVARD SUITE 2-300		DENVER	CO	80202	12/31/2016
10807	CIRILLO	ANTHONY	A	JR	AECOM	46 BORTON AVENUE		VOORHEES	NJ	8043	12/31/2016
13535	CIUCCI	RONALD	J		MICHAEL BAKER, JR., INC.	100 WHITEWOOD DRIVE		ALQUIPPA	PA	15001	12/31/2016
12966	CLAAR	ADAM	D		CD-INFRASTRUCTURE, LLC DBA L. R. KIMBALL	2273 GRANDVIEW ROAD		TYRONE	PA	16686	12/31/2016
15987	CLAAR	BRIAN	H		NOVA ENGINEERING AND ENVIRONMENTAL, INC.	3506 MELLINOCKET COURT		LEXINGTON	KY	40503	12/31/2016
16391	CLANCY	JAMES	A		CLANCY & ASSOCIATES, INC.	601 ASBURY AVENUE		NATIONAL PARK	NJ	8063	12/31/2016
21427	CLAPHAM	THOMAS	CHARLES		CLACK & YEATON	4140 NE 63RD TERRACE		ALBANY	MO	64116	12/31/2016
10605	CLAPP	RICHARD	H		POCAHONTAS LAND CORP.	PO BOX 1517	800 PRINCETON AVENUE	BLUEFIELD	WV	24701	12/31/2016
14538	CLARE	GARY	R.		GARY R. CLARE, P. E.	217 OAK LEE DRIVE, SUITE 10 #401		RANSON	WV	25438	12/31/2016
14619	CLARK	DANIEL	E		PENNSYLVANIA DEPARTMENT OF TRANSPORTATION	912 BUTTONWOOD PLACE		HARRISBURG	PA	17109	12/31/2016
13253	CLARK	DOUGLAS	M		CIVIL & ENVIRONMENTAL CONSULTANTS, INC.	1701 CRAFTON BOULEVARD		PITTSBURGH	PA	15205	12/31/2016
8997	CLARK	GREGORY	J		AERO SYSTEMS ENGINEERING, INC.	ROUTE 2 BOX 359		LEWISBURG	WV	24901	12/31/2016
17517	CLARK	CONATHAN	A		WV DEPARTMENT OF TRANSPORTATION	33 WILDCAT DRIVE		PRINCETON	WV	25551	12/31/2016
14894	CLARK	KEVIN	O		WV DEPARTMENT OF TRANSPORTATION	4 NORDIC WOOD LANE		NEWTON	NH	3858	12/31/2016
20494	CLARK	MATTHEW	W		WV DEPARTMENT OF TRANSPORTATION	1334 SMITH STREET		CHARLESTON	WV	25305	12/31/2016
13368	CLARK	RALPH	E		WV PUBLIC SERVICE COMMISSION	201 MAPLE ROAD		HURRICANE	WV	25526	12/31/2016
8773	CLARK	RANDALL	W		THE C. I. THORNBURG CO., INC.	5005 NORTHWEST WAY		HURRICANE	WV	25526	12/31/2016
18836	CLARK	ROBERT	J		BASKERVILL & SON	11900 YOUNG MANOR DRIVE		MIDDLETON	VA	25113	12/31/2016
17611	CLARK	RYAN	K		CLARK SURVEYING + ENGINEERING, LLC	812 STANLEY AVENUE		CHAMBERSBURG	PA	17201	12/31/2016
6461	CLARK	SAMUEL	E		SAMUEL E. CLARK, PE	3158 SUMNER AVENUE		HUNTINGTON	WV	25705	12/31/2016
17302	CLARK	TERRY	D		CB&I	9130 HARVEST LANE		KNOXVILLE	TN	37931	12/31/2016
15889	CLARK	WILLIAM	H	JR	DIVERSIFIED CONSULTING GROUP, PLLC	4671 WESTERN BOULEVARD		RALEIGH	NC	27606	12/31/2016
10247	CLARKSON	JOHN	D		US ARMY CORPS OF ENGINEERS	562 TOWNSHIP ROAD 1105		PROCTORVILLE	OH	45669	12/31/2016
9278	CLAUDIO	KENNETH	J		WEAVER BOOS CONSULTANTS NORTH CENTRAL LLC	1325 FENWICK STREET		MORGANTOWN	WV	26505	12/31/2016
19821	CLAUDIO-DIAZ	JASON	L		KIMLEY-HORN AND ASSOCIATES, INC.	790 LAGAN COURT		FORKLAND	SC	29715	12/31/2016
18583	CLAUSS	JEFFREY	B		ES&J	6412 WESTMINSTER LANE		FLOUAY VARINA	NC	27523	12/31/2016
20680	CLAXTON	SAMUEL	A		CMTA, INC.	2429 MEMBERS WAY		LEXINGTON	KY	40504	12/31/2016
20436	CLAYBAUGH	BRODIE	G		CENTURY STEEL ERECTORS, INC	539 MADISON DRIVE		SMITHFIELD	PA	15478	12/31/2016
7188	CLAYTON	GARY	K		CIVES STEEL COMPANY	2259 MAPLE DRIVE		FAIRMONT	WV	26554	12/31/2016
15058	CLAYTON	JEFFERSON	D		WV DEPARTMENT OF TRANSPORTATION	3404 FORT RUN ROAD		MOOREFIELD	WV	26836	12/31/2016
12690	CLEATON	FRANK	A	JR	FRANK A. CLEATON, JR.	1930 OLD CREEK LANE		MAITLAND	FL	32751	12/31/2016
14216	CLEGG	MARY	P		DOM SHARPE ASSOCIATES, INC.	700 WASHINGTON STREET EAST, SUITE 210		CHARLESTON	WV	25301	12/31/2016
15985	CLELAND	MARY	P		ZMM, INC.	509 HALL STREET		CHARLESTON	WV	25302	12/31/2016
10315	CLELAND	NED	M		LARSON DESIGN GROUP, INC.	3 WEST PICCADILLY STREET 3RD FLOOR		WINCHESTER	VA	22601	12/31/2016
8829	CLEMENCE	NEIL	J		F. L. SMIDTH, INC.	5724 CHAPMANS ROAD		ALLENTOWN	PA	18104	12/31/2016
20620	CLEMENT	BRYAN	J		H. F. LENZ COMPANY	1407 SCALP AVENUE		JOHNSTOWN	PA	15904	12/31/2016
18731	CLEMENT	PAUL	F		JOHNSON, MIRMAN & THOMPSON, INC.	1310 NEW PARK ROAD		FAWN GROVE	PA	17321	12/31/2016
15799	CLEMENTS	BRADFORD	A		BRADFORD A. CLEMENTS	1809 WESTOVER DRIVE		BLACKSBURG	VA	24068	12/31/2016
20181	CLEMENTS	MICHAEL	L		BOOTH & ASSOCIATES, LLC	110 STERLING RIDGE WAY		CARY	NC	27519	12/31/2016
14084	CLEMONSON	ROBERT	L	JR	SONOCO	500 PARLIAMENT CIRCLE		FLORENCE	SC	29501	12/31/2016
10775	CLENDEININ	BILLY	J		AECOM	193 PHEASANT RUN		CLOVERDALE	VA	24077	12/31/2016
20641	CLEVINGER	COREY	A		SUPERIOR ENGINEERING LLC	4232 W 153RD AVE		CROWN POINT	IN	46307	12/31/2016
10944	CLEVINGER	DAVID	E		CIVIL & ENVIRONMENTAL CONSULTANTS, INC.	20 SCARLET OAK LANE, APARTMENT 12		CHARLESTON	WV	25306	12/31/2016
12325	CLEVINGER	W THOMAS	A		TLC ENGINEERING FOR ARCHITECTURE	6 CADILLAC DRIVE SUITE 200	CREEKSIDE CROSSING 1 SUITE 200	BRINTWOOD	TX	37027	12/31/2016
19901	CLINE	BRYAN	D		CYNTERGY ENGINEERING, PLLC	810 S. CINCINNATI AVE.		FULSA	OK	74119	12/31/2016
20748	CLINE	JEREMIAH	C		HATCH MOTT MACDONALD	771 ELIASON ROAD		THORNTON	WV	26440	12/31/2016
12233	CLINE	JOHN	L	JR	ALPHA NATURAL RESOURCES	PO BOX 512		LOVELY	KY	41231	12/31/2016
21107	CLINE	KIM	A	JR	KTA-TATOR, INC.	333 LOUISIANA AVENUE		CHESTER	WV	26034	12/31/2016
21365	CLINE	REBEKAH	L		MEAD AND HUNT, INC.	85 REDBERRY DRIVE		HURRICANE	WV	25526	12/31/2016
9705	CLINE	ROBERT	L		ELLIOTT, LEBEOUF & INGELWAIN, P.C.	1771 MONTGOMERY DRIVE		SUNSHINEVILLE	MD	20651	12/31/2016
13743	CLINGAN	TERENCE	L		FEDERAL ENERGY REGULATORY COMMISSION	13440 JOHN MARTIN DRIVE		WILLIAMSPORT	MD	21793	12/31/2016
16260	CLIPPINGER	MARK	E		DMY ENGINEERING CONSULTANTS, INC.	45662 TERMINAL DRIVE SUITE 110		DULLES	VA	20166	12/31/2016
20885	CLISSO	BRENDAN	M		E.S.I., INC. DBA ENGINEERING SERVICES	PO BOX 750	201 PARK AVENUE	WISE	VA	24293	12/31/2016
16195	CLOHAN	KENNETH	L	JR	WV DEPARTMENT OF TRANSPORTATION	1602 WEST MARTIN STREET		MARTINSBURG	WV	25401	12/31/2016
18211	CLOUGH	JARED	N		ORDERS CONSTRUCTION CO., INC.	6 PLAYLAND DRIVE		SAINT ALBANS	WV	25177	12/31/2016
19099	CLOSE	TIMOTHY	J		MEAD AND HUNT, INC.	10 SCRANTON COURT		MADISON	WI	53719	12/31/2016
9322	CLOUGH	DAVID	G		CLUK ENERGY	22 NORTH CROMWELL ROAD		SAVANNAH	GA	31416	12/31/2016
18773	CLOWER	GARY	W		NEW HORIZON SITE SERVICES, INC.	348 MACKEY ROAD		VIENNA	OH	44473	12/31/2016

WV Registered Professional Engineers

Included below are all WV PEs valid on this date through December 31, 2016.
This PE Roster was printed on 11-5-2015 for purposes of the FY2015 Annual Report. A current Roster can be obtained from our website at any time.

WV PE#	Last Name	First Name	Middle	Suffix	Company Affiliation	Address 1	Address 2	City	State	Zip	PE EXPIRATION
19065	CLOWER	TRAVIS		M	INTEGRITY AQUATIC, LLC	5474 RIDGE ROAD		CORTLAND	OH	44410	12/31/2016
8261	COAST	MORGAN	K		VAUGHN, COAST & VAUGHN, INC.	87640 BROKAW ROAD		SAINT CLAIRSVILLE	OH	43950	12/31/2016
6481	COBB	CARL	D		TOWER ENGINEERING	149 CANDLEWYCK DRIVE		HURRICANE	WV	25226	12/31/2016
8445	COBB	CRAIG	R		MCGILL ASSOCIATES, P.A.	38 NORTH HIGH STREET		PHILIPPI	WV	26416	12/31/2016
10619	COBERLY	ERIC	J		SEAC	5088 WASHINGTON STREET WEST		CHARLESTON	WV	25313	12/31/2016
15026	COBLE	ROBERT	M	II	TLC ENGINEERING FOR ARCHITECTURE	1650 PRUDENTIAL DRIVE	SUITE 200	JACKSONVILLE	FL	32207	12/31/2016
13113	COBLENTZ	PAUL	L		GANNETT FLEMING, INC.	237 CHERINGTON ROAD		WESTERVILLE	OH	43081	12/31/2016
19153	COCK	MICHELLE	L		THOMPSON & LITTON, INC.	35 NORTH BRUFFEY STREET		SALEM	VA	24153	12/31/2016
14397	COE	JAMES	S		SYSKA HENNESSY GROUP, INC.	900 CIRCLE 75 PARKWAY SUITE 400		ATLANTA	GA	30339	12/31/2016
17543	COELHO	JOHN	J		HART DESIGN GROUP	192 HIGH SERVICE AVENUE		NORTH PROVIDENCE	RI	2911	12/31/2016
15756	COENEN	JON	D	III	WALTER P. MOORE & ASSOCIATES, INC.	1301 MCKINNEY STREET SUITE 1100		HOUSTON	TX	77010	12/31/2016
18424	COFFEY	JAMES	A		PILLAR INCORPORATED	3200 VICKER SWITCH ROAD		CHRISTIANSBURG	VA	24073	12/31/2016
8446	COFFMAN	DAVID	W		AMERICAN ENERGY PARTNERS	1237 DEER RIDGE DRIVE		LEAGUE CITY	TX	77573	12/31/2016
13214	COFFMAN	RICHARD	L		THE LOUIS BERGER GROUP, INC.	310 SILK HOPF DRIVE		GARY	NC	27519	12/31/2016
10686	COHENOUR	JOHN	C	PHD	TATUM-SMITH ENGINEERS, INC.	1076 HIGHLAND DRIVE		ALBANY	OH	45710	12/31/2016
15230	COHOLICH	JOSEPH	J		UC SYNERGETIC, LLC	4825 TOFTREES DRIVE		ALLISON PARK	PA	15101	12/31/2016
16200	COIT	ROBERT	H		CONSOL ENERGY, INC.	620 ARCADIA DRIVE		MORGANTOWN	WV	26508	12/31/2016
18644	COLAKOGLU	AHMET	T		DESTEK ENGINEERING, LLC	1281 KENNESSTONE CIRCLE SUITE 100		MARIETTA	GA	30066	12/31/2016
20292	COLBERT	ROBERT	T	II	AMERESCO	1820 MIDPARK ROAD SUITE C		WV	26304	12/31/2016	
7618	COLE	DAVID	H		CHEMOURS - BELLE PLANT	803 CHAPPELL ROAD		CHARLESTON	WV	25304	12/31/2016
17175	COLE	DUSTIN	L		RUFFIN BUILDING SYSTEMS	6914 HIGHWAY 2		OAK GROVE	LA	71263	12/31/2016
18701	COLE	JEREMIAH	R		COLE ENGINEERING SOLUTIONS	356 DRY CREEK ROAD		COAL SPRINGS	KY	41076	12/31/2016
17949	COLE	JOHN	W		RK&K ENGINEERS, LLP	242 NORTH TORNAO WAY SUITE 1		KEYSER	WV	26726	12/31/2016
19211	COLE	JOSHUA	H		S & ME, INC.	1413 TOPSIDE ROAD		LOUISVILLE	TN	37777	12/31/2016
17583	COLE	STEPHEN	A		JACOBS ENGINEERING GROUP, INC.	1218 JUNE ROAD		HUNTINGDON VALLEY	PA	19006	12/31/2016
13428	COLE	STEVEN	B		WV DEPARTMENT OF TRANSPORTATION	16571 SENECA TRAIL NORTH		MAXWELL	WV	24957	12/31/2016
10436	COLE	STEVEN	B		SELF EMPLOYED	2904 EAST CALVIN STREET		ASHLAND	KY	41102	12/31/2016
12900	COLE	TERRY	W		MAXXIM SHARED SERVICES, LLC	401 JAMESCREST DRIVE		BECKLEY	WV	25801	12/31/2016
10346	COLEBANK	RICHARD	A		SIMPSON GUMPERTZ & HEGER, INC.	209 PRAIRIE AVENUE SUITE 209		MORGANTOWN	WV	26501	12/31/2016
20886	COLEMAN	CHRISTOPHER	D		TETRA TECH, INC.	6216 WOODBRIDGE TRAIL		GEORGETOWN	IN	47122	12/31/2016
20569	COLEMAN	DAVID	M		GEOTECHNICAL ENGINEERING ASSOCIATES, LLC	PO BOX 86		BRANDON	MS	39043	12/31/2016
15646	COLEMAN	GRETCHEN A			GRETCHEN COLEMAN COMMISSIONING GROUP, LLC	1611 MEMORIAL AVENUE SOUTH WEST		ROANOK	VA	24015	12/31/2016
10712	COLEMAN	LOUIS		JR	LOUIS COLEMAN JR, P.E.	535 OLD MACCUMBER STATION ROAD APT 309		WILMINGTON	NC	28405	12/31/2016
19570	COLEMAN	SCOTT	B		STRAIT STEEL, INC.	8400 MOLLY PITCHER HIGHWAY	PO BOX 370	GREENCASTLE	PA	17225	12/31/2016
20600	COLEMAN	THOMAS	N		KC HARVEY ENVIRONMENTAL, LLC	128 SOUTH F STREET		LIVINGSTON	MT	59047	12/31/2016
19901	COLEMAN	WILLIAM	L	III	INFRASTRUCTURE CONSULTING & ENGINEERING, PLLC	1691 TURNBULL AVENUE		NORTH CHARLESTON	SC	29405	12/31/2016
12801	COLES	WILLIAM	R		W. R. COLES & ASSOCIATES	PO BOX 159266		NASHVILLE	TN	37215	12/31/2016
18986	COLE	DAVID	M		LEVY, INC.	716 SOUTH 30TH STREET		BRIMMINGHAM	AL	35233	12/31/2016
21532	COLLAT	CARL	PETER		SUMMER CONSULTANTS, INC.	7900 WESTPARK DRIVE		MCLEAN	VA	22102	12/31/2016
12593	COLLIER	TERRENCE	R		MAXIM ENGINEERING, INC.	PO BOX 878		POUND	VA	24279	12/31/2016
18104	COLLIN	JAMES	G		THE COLLIN GROUP	7445 ARLINGTON ROAD		BETHESDA	MD	20814	12/31/2016
17048	COLLINS	BRIAN	S		US ARMY CORPS OF ENGINEERS	1979 TOMS CREEK ROAD		WAYNE	WV	25570	12/31/2016
16274	COLLINS	CAMERON	K		MALONE FINKLE ECKHARDT & COLLINS	3333 E. BATTLEFIELD SUITE 1000		SPRINGFIELD	MO	65804	12/31/2016
21205	COLLINS	CORY	J		BRFH ARCHITECTS-ENGINEERS, INC.	5700 NORTH HARBOR CITY BOULEVARD #400		MILBOURNE	FL	32940	12/31/2016
14984	COLLINS	GERARD	D		COAL MINING ENGINEERING SERVICES LLC	2916 FAIRVIEW	PO BOX 607	WISE	VA	24291	12/31/2016
16621	COLLINS	JAMES	C		WV DEPARTMENT OF TRANSPORTATION	295 CLAYTON BRANCH ROAD		LOUISA	KY	41230	12/31/2016
20808	COLLINS	JAMES	T		WV DEPARTMENT OF TRANSPORTATION	66 DUFFY STREET		WEBSTER SPRINGS	WV	26288	12/31/2016
20977	COLLINS	JOHN	JR		BISON ENGINEERING & ENTERPRISES, PLLC	140 HURSTBOURNE ROAD		ROCHESTER	NY	14609	12/31/2016
15113	COLLINS	KENNETH	J		MICHAEL BAKER INTERNATIONAL	103 WESTFIELD ROAD		RIDGELAND	MS	39157	12/31/2016
16220	COLLINS	MICHAEL	A		RESTORATION ENGINEERING, INC.	1255 LINDEN VUE DRIVE		CANNONSBURG	PA	15317	12/31/2016
17570	COLLINS	PHILIP	J		SSI GEOTECHNICAL, INC.	9715 WHISPERING WILLOW COURT		BREWSTER	TX	31702	12/31/2016
12802	COLLINS	THOMAS	J		COLLINS ENGINEERS, INC.	123 NORTH WACKER DRIVE SUITE 900		CHICAGO	IL	60606	12/31/2016
17789	COLOCINO	TODD	M		CMT LABORATORIES, INC.	2701 CAROLEAN INDUSTRIAL DRIVE		STATE COLLEGE	PA	16801	12/31/2016
16876	COMBS	MICHAEL	A		PT&C FORENSIC CONSULTING SERVICES PA	2857 NUNNERY ROAD		SKANEATELES	NY	13152	12/31/2016
12300	COME	RICHARD	L		JACOBS ENGINEERING GROUP, INC.	204 LIGHTHOLDER DRIVE		MCMURRAY	PA	15317	12/31/2016
20749	COMLEY	DREW	A		NATIONAL INSTITUTE OF STANDARDS AND TECHNOLOGY (NIST)	7204 NEEDWOOD ROAD		ROCKVILLE	MD	20855	12/31/2016
20257	COMINAKI	LAURITZ	P		COMBESS & NIPLE, INC.	140 MONTICELLO AVENUE SUITE 1240		NORFOLK	VA	23511	12/31/2016
14339	COMO	TIA	M		FAIRMONT STATE UNIVERSITY	569 WISCONSIN AVENUE		MORGANTOWN	WV	26501	12/31/2016
19181	COMPSTON	REX	E		WV DEPARTMENT OF ENVIRONMENTAL PROTECTION	601 57TH STREET SOUTHEAST		CHARLESTON	WV	25304	12/31/2016
20067	COMPTON	DAVID	L		BRACKEN ENGINEERING, INC.	2701 WEST BUSCH BOULEVARD SUITE 200		TAMPA	FL	33618	12/31/2016
11919	COMPTON	HENRY	E		US FEDERAL HIGHWAY ADMINISTRATION	GEARY PLAZA SUITE 200	700 WASHINGTON STREET EAST	CHARLESTON	WV	25301	12/31/2016
12392	COMPTON	TIMOTHY	B		APPALACHIAN TECHNICAL SERVICES, INC.	206 EAST 23RD STREET NORTH		BIG STONE GAP	VA	24219	12/31/2016
16156	COMRIE	SCOTT	A		LANDMARK FACILITIES GROUP	8 WILD LIFE DRIVE		WALTON	VA	6462	12/31/2016
5649	CONDON	JAMES	M		CITY STRUCTURES D & P, INC.	4300 MARK TWAIN COURT		DERBY	KS	67037	12/31/2016
19066	CONE	K. BRIAN			DONAN ENGINEERING CO., INC.	184 BARRINGER DRIVE		STATESVILLE	NC	28625	12/31/2016
15801	CONFORTI	TAMMY	L		US ARMY CORPS OF ENGINEERS	5009 WAPLE LANE		ALEXANDRIA	VA	22304	12/31/2016
12393	CONKLING	MATTHEW	E		PCI SKANSKA INC.	317 SCHREEDER AVENUE		EVANSVILLE	IN	47712	12/31/2016
20750	CONLEY	BRANDON	T		E. L. ROBINSON ENGINEERING COMPANY	40 OAKVALE ROAD		HURRICANE	WV	25226	12/31/2016
10818	CONLEY	DAVID	L		NEW MILLENNIUM ENGINEERS, INC.	413 CARDINAL ROAD		RUSSEL	KY	41169	12/31/2016
14821	CONLEY	HARLAN	L	JR	WV DEPARTMENT OF TRANSPORTATION	360 WALNUT GRAY		WASHINGTON	WV	26181	12/31/2016
18774	CONLON	BRIAN	M		LANGAN ENGINEERING & ENVIRONMENTAL SERVICES	1230 ORCHID DRIVE		WARMINSTER	PA	18974	12/31/2016
17635	CONN	JASON	M		CONN ENGINEERING CONSULTANTS, INC.	PO BOX 791		LINDEN	IN	48451	12/31/2016
20293	CONNELLY	JOSEPH	M		DEEP WELL SERVICES	93 QUAIL RUN		GREENSBURG	PA	15601	12/31/2016
13255	CONNOR	DAVID	V		KBR TECHNICAL SERVICES, INC.	533 OAKLINE DRIVE		HOOVER	AL	35226	12/31/2016
10753	CONNOR	STEVEN	E		SCHNABEL ENGINEERING CONSULTANTS, INC.	9800 JEB STUART PARKWAY SUITE 200		GLEN ALLEN	VA	23059	12/31/2016
16590	CONNOR	WILLIS	L		AMERICAN STRUCTUREPOINT, INC.	1280 SHADLAND STATION		INDIANAPOLIS	IN	46226	12/31/2016
20834	CONNOLLY	MICHAEL	R		JACOBS ENGINEERING GROUP, INC.	4203 NESCONANT DRIVE		BOWIE	MD	20716	12/31/2016
20040	CONNOLLY	TIMOTHY	J	JR	TETRA TECH, INC.	15 CONNOLLY DRIVE		EDWARDSVILLE	PA	18704	12/31/2016
19254	CONNOR	JOHN	A		KIEWIT ENGINEERING AND DESIGN CO.	9401 RENNER BOULEVARD		LENEXA	KS	66219	12/31/2016
16417	CONNORS	ROBERT	L	SR	ROBERT L. CONNORS, PE LEED AP-SOLE PROPRIETOR	4600 MIDDLETON PK. CIRCLE EAST	APT C 237	JACKSONVILLE	FL	32224	12/31/2016
21206	CONRAD	DARREN	R		SIMPSON STRONG-TIE COMPANY	2414 PEACHTREE LANE		MCKINNEY	TX	75070	12/31/2016
7549	CONRAD	EARL	S		SCS ENGINEERS	11280 ROGER BACON DRIVE		INDIANAPOLIS	VA	20199	12/31/2016
14398	CONRAD	JOHN	P		JOHN P. CONRAD, P.E., RAILROAD CONSULTING ENGINEER	161 RESERVOIR DRIVE		TYRONE	PA	16886	12/31/2016
18005	CONRAD	KATHLEEN	I		LOVORN ENGINEERING ASSOCIATES, LLC	332 CRISSWELL ROAD		BUTLER	PA	16002	12/31/2016
11856	CONRARDY	PERRY	M		PROGRESSIVE CONSULTING ENGINEERS, INC.	142 E LONGVIEW		GROVE CITY	OH	43202	12/31/2016
15536	CONROY	KEVIN	G		LESTER BUILDING SYSTEMS	322 TIMBER TRAIL		BATAVIA	IL	60510	12/31/2016
13343	CONROYD	JOHN	E		TISHMAN CONSTRUCTION CORPORATION OF ILLINOIS	404 SOUTH CATHERINE AVENUE		LA GRANGE	IL	60525	12/31/2016
14667	CONSTANT	JAMES	J	JR	PATRIOT COAL COMPANY	5 COUNTRY BOWL ESTATES		FOSTER	WV	25081	12/31/2016
21322	CONSTANTINI	PAUL	L		MICHAEL A. BEACH & ASSOCIATES	29 BROOKLINE ROAD		PYLAND	VA	18974	12/31/2016
11406	COOK	CHARLES	J		LITTLE DIVERSIFIED ARCHITECTURAL CONSULTING, INC.	1839 STERLING ROAD		CHARLOTTE	NC	28209	12/31/2016
13658	COOK	ERIC	D		BUCHART HORN, INC.	40 BOYDS MILL LANE		BENTONVILLE	VA	22610	12/31/2016
8330	COOK	HENRY	E	JR	LODESTAR MANAGEMENT INC.	216 LAKEVIEW DRIVE NORTH		PINEY FLATS	TN	37686	12/31/2016
7637	COOK	JAMES	W		STATE OF KENTUCKY DIVISION OF ABANDONED MINE LANDS	811 ISAAC SHELBY CIR E		FRANKFORT	KY	40601	12/31/2016
18399	COOK	JENNIFER	R		DONAN ENGINEERING CO., INC.	6280 WARE RD		PARSONS	VA	40361	12/31/2016
17950	COOK	WILSON	R		WACO OIL AND GAS	36 ANGLER DRIVE		BRIDGEPORT	WV	26330	12/31/2016
13984	COOK	MATTHEW	G		PATRIOT COAL CORPORATION	5 EASTCOVE LANE	SOUTHPOINTE SUBDIVISION	WV	25309	12/31/2016	
13804	COOK	RUSSELL	L		PARSONS BRINCKERHOFF, INC.	FOUR GATEWAY CENTER 13TH FLOOR		PITTSBURGH	PA	15222	12/31/2016
20385	COOK	SHAWN	D		ACCELERATED TOWER ENGINEERING LLC	4723 BROOKFIELD COURT		CINCINNATI	OH	45244	12/31/2016
13097	COOK	STEVEN	L		ZMM, INC.	3830 NORTH CREDE DRIVE		CHARLESTON	WV	25302	12/31/2016
16021	COOK	TOMMY	L		MESA ASSOCIATES, INC.	4504 BUCKNELL DRIVE		KNOXVILLE	TN	37938	12/31/2016
19293	COOK	G. LANCE			MORRISON HERSHFELD CORPORATION	17108 NE 29TH AVENUE		WINDLETT	WA	98841	12/31/2016
17812	COOKE	JEFFREY	L		JEZERINAC GEERS STRUCTURAL ENGINEERING	5643 WIGMORE DRIVE		COLUMBUS	OH	43235	12/31/2016

WV Registered Professional Engineers

Included below are all WV PEs valid on this date through December 31, 2016.
This PE Roster was printed on 11-5-2015 for purposes of the FY2015 Annual Report. A current Roster can be obtained from our website at any time.

WV PE#	Last Name	First Name	Middle	Suffix	Company Affiliation	Address 1	Address 2	City	State	Zip	PE EXPIRATION
10811	COOLEY	DOUGLAS			MICHAUD, COOLEY, ERICKSON & ASSOCIATES	333 SOUTH SEVENTH STREET, SUITE 1200		MINNEAPOLIS	MN	55402	12/31/2016
6967	COOLEY	WILS		III	WILS L. COOLEY, P.E.	138 BURNS ROAD		NEW BRIGHTON	PA	15066	12/31/2016
20495	COONER	JUSTIN			GHYABI & ASSOCIATES	PO BOX 614		KINGSLAND	GA	31548	12/31/2016
9352	COONTZ	OPHA			WV DEPARTMENT OF ENVIRONMENTAL PROTECTION	2929 UNION ROAD		PHILIPPI	WV	26416	12/31/2016
14505	COOPER	BRIAN			WV DEPARTMENT OF TRANSPORTATION	381 FOXMOOR ROAD		BELINGTON	WV	26250	12/31/2016
19121	COOPER	DAVID			AECOM	681 ANDERSEN DRIVE, SUITE 400		PITT SBURGH	PA	15220	12/31/2016
14719	COOPER	DOUGLAS			HIGH POINT CONSTRUCTION GROUP, LLC	116 MOUNT ANVARE DRIVE		ELKINS	WV	26241	12/31/2016
15537	COOPER	IVAN			CIVIL & ENVIRONMENTAL CONSULTANTS, INC.	1121 JERICHO LANE		CHARLOTTE	NC	28270	12/31/2016
20489	COOPER	JAMES		JR	SAGE ENVIRONMENTAL CONSULTING, L.P.	204 OAKMONT PARK COURT		KERNERSVILLE	NC	27284	12/31/2016
14142	COOPER	JEREMY			THE ROBERT B. BALTER COMPANY	484 HAWK RIDGE LANE		SYKESVILLE	MD	21784	12/31/2016
16275	COOPER	LISA			JOHNSON, MIRMIAN & THOMPSON, INC.	112 SADDLE RIDGE DRIVE		OAKDALE	PA	15071	12/31/2016
11857	COOPER	ROBERT			JOHNSON & PACE INCORPORATED	504 DELTA		JEFFERSON	TX	75657	12/31/2016
10107	COOPER	RONALD			LEAHELLIOTT, INC.	738 WHITESIDES ROAD		GASTONIA	NC	28052	12/31/2016
18360	COPE	MARCUS			AECOM SERVICES, INC.	1760 KINGS COURT		SOUTH PARK	PA	15129	12/31/2016
16849	COPEIN	SCOTT			CHEAT ROAD ENGINEERING, INC.	170 OLD CHEAT ROAD		MORGANTOWN	WV	26508	12/31/2016
18750	COPPULA	JASON			HDR ENGINEERING, INC.	11 STANWIX STREET SUITE 800		PITTSBURGH	PA	15222	12/31/2016
19968	CORATHERS	MATTHEW			CLINGENPEELMCBRAYER & ASSOCIATES, INC.	79 WOODS RUN RD	ROUTE 2 BOX 230	RITTSVILLE	WV	26588	12/31/2016
14161	CORATHERS	THOMAS			BYERS ENGINEERING COMPANY	140 SOUTH THIRD STREET	PO BOX 386	CLARKSBURG	WV	26302	12/31/2016
15194	CORISH	WILLIAM			CORISH ENGINEERING	13388 APPALACHIAN PIKE		LINDEN	VA	22642	12/31/2016
16851	CORK	RONALD		II	WV DEPARTMENT OF TRANSPORTATION	4578 BUCKHANNOV PIKE		MIT CLARE	WV	26408	12/31/2016
19736	CORKREAN	ANDREW			BOYLES AND HILDRETH	817 BOGGS FORK ROAD		SPENCER	WV	25276	12/31/2016
13566	CORN	MICHAEL			AQUAETER, INC.	215 JAMESTOWN PARK SUITE 100		BRENTWOOD	TN	37027	12/31/2016
15129	CORNELISSEN	CHRISTOPHER			GEOTECH-ENVIRONMENTAL SOLUTIONS, LLC	5304 WEST SHORE ROAD		MIDLOTHIAN	VA	23112	12/31/2016
11090	CORNELL	MARK			PATTON MINING LLC	103 PINNACLE POINT DRIVE		HILLSBORO	IL	62049	12/31/2016
18970	CORNER	JAMES			TRUE LINE, INC.	ROUTE 103	PO BOX 85	THORPE	WV	24888	12/31/2016
19571	CORNETT	MATTHEW			E. L. ROBINSON ENGINEERING CO.	1801 WATERMARK DRIVE SUITE 310		KNOXVILLE	OH	43211	12/31/2016
17410	CORNETT	ROGER			CBC ENGINEERS & ASSOCIATES, LTD.	9049 TALMAGE MAYO ROAD		SALVISA	KY	40372	12/31/2016
11619	CORNWELL	DAVID			ENVIRONMENTAL ENGINEERING & TECHNOLOGY, INC.	712 GUM ROCK COURT		NEWPORT NEWS	VA	23606	12/31/2016
12594	CORRADO	PAUL			WSP USA CORP.	1135 MAIN STREET		LYNNFIELD	MA	1940	12/31/2016
19802	CORREIA	SHARON			INDUSTRIAL TURNAROUND CORPORATION	13141 NORTH ENON CHURCH ROAD		CHESTER	VA	23836	12/31/2016
5854	CORSARO	JAMES			J. PAUL OYER, PE	34 CEDAR DRIVE		HURRICANE	WV	25526	12/31/2016
14687	CORTINA	LOUIS			LOUIS J. CORTINA, PE	299 NORTH WEINBERG ROAD		KNOXVILLE	TN	37919	12/31/2016
12595	CORWIN	DONALD			THERM-A-COR CONSULTING	418 PAWLINGS ROAD		PHOENIXVILLE	PA	19460	12/31/2016
15369	CORWIN	REGAN			HARGIS ENGINEERS, INC.	1201 THIRD AVENUE #600		SEATTLE	WA	98101	12/31/2016
21323	COSSMAN	BRIAN			HURT & PROFFITT, INC.	215 HITCHING POST LANE		FOREST	VA	24551	12/31/2016
9000	COSTELLO	CAROL			MOUNTAINEER GAS COMPANY	105 52ND STREET		CHARLESTON	WV	25304	12/31/2016
6335	COSTELLO	DONALD			CARLINS CONSULTING	PO BOX 843		BARBOURSVILLE	WV	25504	12/31/2016
19483	COSTELLO	HUGH			FAIRMONT STATE UNIVERSITY	PO BOX 5102		FAIRMONT	WV	25754	12/31/2016
16807	COSTELLO	ROCKY			R. C. COSTELLO & ASSOCIATES, INC.	1611 SOUTH PACIFIC COAST HIGHWAY SUITE 210		REDONDO BEACH	CA	90277	12/31/2016
16329	COSTLEY	JAMES			NEWCOMB & BOYD	303 PEACHTREE CENTER AVENUE NORTHEAST SUITE 525		ATLANTA	GA	30303	12/31/2016
21059	COTE	JOSEPH PAUL LEO		JR	POWER ENGINEERS CONSULTING, PC	1 DUPLI PARK DRIVE SUITE 400		SYRACUSE	NY	13204	12/31/2016
20570	COTTLE	RICKY			EFI GLOBAL, INC.	4920 SUNDOWN ROAD		LAYTONSVILLE	MD	20882	12/31/2016
18938	COTTON	DAVID		JR	ALLEGHENY DESIGN SERVICES	109 PARK PLACE DRIVE		MORGANTOWN	WV	26508	12/31/2016
16702	COTTON	DAVID			VELCOTEL, INC.	1067 E HWY 24	PMB 307	MORGANTOWN	CO	80963	12/31/2016
17719	COTTON	WILLIAM		JR	DOMINION RESOURCES SERVICES	108 MOUNTAIN AIRE ESTATES		ELKINS	WV	26241	12/31/2016
12555	COTTRELL	GARRETT			US ARMY	964 GREENDALE DRIVE		CHARLESTON	WV	25302	12/31/2016
19294	COULSON	JOHN			INTEGRITY STRUCTURAL CORP	12777 JONES ROAD SUITE 388		HOUSTON	TX	77070	12/31/2016
17499	COURTNEY	GRANT			JAMES F. TURNER ENGINEERS	8340 MEADOW ROAD SUITE 160		DALLAS	TX	75231	12/31/2016
16779	COURTNEY	MARVIN			RESOURCE INTERNATIONAL, LTD.	9560 KINGS CHARTER DRIVE	PO BOX 6160	ASHLAND	VA	23005	12/31/2016
17905	COURTNEY	VAL			VMCS ENGINEERING	1000 HERITAGE CENTER CIRCLE		ROUND ROCK	TX	78664	12/31/2016
7222	COURTNEY	STEVE			HOLIDAY ELECTRICAL MECHANICAL ENGINEERING, PLLC	45 GOLF DR.		ST ALBANS	WV	25117	12/31/2016
15824	COUTURE	BRIAN			BRIAN COUTURE, PE	5723 CHALYCE LANE		CHARLOTTE	NC	28270	12/31/2016
15615	COVELL	MICHAEL			CITY OF MARTINSBURG	804 MULBERRY DRIVE		MARTINSBURG	WV	25401	12/31/2016
10419	COVEY	GARY			STANTEC CONSULTING SERVICES, INC.	PO BOX 185		SUTTON	WV	26601	12/31/2016
14941	COVINGTON	MARTIN		III	CARROLL COUNTY GOVERNMENT	3612 BECKLEYSVILLE ROAD		MANCHESTER	MD	21102	12/31/2016
14350	COWELL	MICHAEL			GEOSTRUCTURES, INC.	413 BROWNING COURT		PURCELLVILLE	VA	20132	12/31/2016
16977	COWEN	JEFFREY			BUILDING & EARTH SCIENCES, INC.	5545 DERBY DRIVE		BIRMINGHAM	AL	35211	12/31/2016
17584	COWGILL	JASON			TECHNOLOGY SITE PLANNERS, INC.	8188 BUSINESS WAY		PLAIN CITY	OH	43064	12/31/2016
20761	COWMAN	KIMBERLY			LEO A. DALY	8720 DUPONT STREET		OMAHA	NE	68124	12/31/2016
19213	COX	BRIAN			ENGINEERING SERVICES, PA	1202 BENSON ROAD SUITE 200		GARNER	NC	27529	12/31/2016
11091	COX	DANNY			ARCH COAL, INC.	910 COBBLESTONE BOULEVARD		SCOTT DEPOT	WV	25560	12/31/2016
17049	COX	JENNIFER			WV DEPARTMENT OF TRANSPORTATION	550 RED OAK RIDGE ROAD		BLUEFIELD	WV	24701	12/31/2016
13515	COX	JONATHAN			CYNTEGRIS ENGINEERING, PLLC	326 LIVE OAK LANE		LAKESIDE	TX	77566	12/31/2016
14351	COX	NEF, MICHAEL			LONGEST & BEAM, INC.	81225 CASTLETON ROAD		INDIANAPOLIS	IN	46252	12/31/2016
13883	COX	TIMOTHY			CLINGENPEELMCBRAYER & ASSOCIATES, INC.	10 HUTCHINSON DRIVE		FAIRMONT	WV	26524	12/31/2016
12804	CRABTREE	JEFFREY			CRABTREE ENGINEERING	278 AMELIA COVE		COLLIERVILLE	TN	38017	12/31/2016
20978	CRABTREE	PAUL			CRABTREE GROUP, INC	325 D STREET		SALIDA	CO	81201	12/31/2016
6507	CRADDOCK	JAMES			C. M. PITCHURE, ENGINEER	16770 IMPERIAL VALLEY DRIVE SUITE 150		HOUSTON	TX	77060	12/31/2016
12714	CRAFT	REX			DIGIORA BRY & ASSOCIATES	3225 KENTUCKY ROUTE 201		SITKAS	KY	41255	12/31/2016
10659	CRAGIN	JOSEPH			THE CORE GROUP	3812 VALLEY VIEW LANE		FLOWER MOUND	TX	75022	12/31/2016
10364	CRAIG	JAMES			MECHANICAL ELECTRICAL ENGINEERING CONS., PC	1645 WESTGATE CIRCLE		BRENTWOOD	TN	37027	12/31/2016
18105	CRAIG	ROBERT			SUMMIT UTILITY STRUCTURES	1828 WYOMING AVENUE		FORTY FORT	PA	18704	12/31/2016
13216	CRAMER	CINDY			WV DEPARTMENT OF TRANSPORTATION	159 HIDDEN VALLEY ESTATES		SCOTT DEPOT	WV	25560	12/31/2016
13098	CRAMER	DAVID			WV DEPARTMENT OF TRANSPORTATION	159 HIDDEN VALLEY ESTATES		SCOTT DEPOT	WV	25560	12/31/2016
20314	CRAMER	SCOTT			ENGINEERING DESIGN & TESTING CORPORATION.	8405 MELROSE DRIVE		LENEXA	KS	66214	12/31/2016
20135	CRANDALL	LISA			CRANDALL ENGINEERING, INC.	3214 SOUTH 500 EAST		HARSHEN	IN	46869	12/31/2016
17720	CRANE	DERRICK			SLEIGHTER ENGINEERING, INC.	17300 BRANDONVILLE PIKE		BRUCENTON MILLS	WV	26525	12/31/2016
21366	CRANE	JOHN			WV DEPARTMENT OF TRANSPORTATION	2219 TATE DRIVE		CHARLESTON	WV	25387	12/31/2016
18988	CRANE	TRAVIS			TGC ENGINEERING, LLC	1310 SHARON COPLEY ROAD	PO BOX 37	SHARON CENTER	OH	44274	12/31/2016
13762	CRAVEN	ANDREW			STRAND ASSOCIATES, INC.	9710 WEST WINGRA DRIVE		MADISON	WV	53715	12/31/2016
17769	CRAVENS	JAMES			HNTB	4506 MAGNOLIA RIDGE DRIVE		WASHKAW	NC	28173	12/31/2016
18993	CRAWFORD	DOUGLAS			U.S. LIMITED	644 LINN STREET, SUITE 936		CINCINNATI	OH	45203	12/31/2016
21060	CRAWFORD	SCOTT			XDD, LLC	22 MARIN WAY UNIT #3		STRATHAM	NH	3885	12/31/2016
12048	CRAYCRAFT	CHARLES			H. W. LOCHNER, INC.	1040 MONARCH STREET SUITE 300		LEXINGTON	KY	40513	12/31/2016
19067	CREAMER	PHILIP			CONTECH ENGINEERED SOLUTIONS LLC	70 FRY COURT		SPRINGBORO	OH	45066	12/31/2016
8381	CREESE	ROBERT			WV DEPARTMENT OF TRANSPORTATION	306 OAKLAND STREET		MORGANTOWN	WV	26505	12/31/2016
12556	CREMEANS	RODNEY			US ARMY CORPS OF ENGINEERS	43 OLDE FARM ROAD		ONA	WV	25545	12/31/2016
20641	CRENSHAW	JAMES		JR	CRENSHAW CONSULTING ENGINEERS, INC.	3516 BUSH STREET SUITE 200		RALEIGH	NC	27609	12/31/2016
18106	CRESS	JEREMY			AMERICAN ELECTRIC POWER COMPANY	2585 BRUSHY FORK ROAD		SUGAR GROVE	OH	3155	12/31/2016
14010	CREWS	JAMES			UNARCO MATERIAL HANDLING, INC.	1008 STIRLINGSHIRE DRIVE		HENDERSONVILLE	TN	37075	12/31/2016
20571	CRIBBS	RONALD			HARGROVE AND ASSOCIATES, INC. DBA HARGROVE ENGINEERS AND CONSTRUCTORS	620 SIENNA DRIVE		CUMMING	GA	30040	12/31/2016
18450	CRIMALMEANU	MUSAT			NA	1120 ANDREW DRIVE		MORGANTOWN	WV	26508	12/31/2016
20354	CRISP	JEFFERY			KLEINFELDER	522 GOAL KICK		FUQUAY-YARINA	NC	27526	12/31/2016
21567	CRISP	JEREMY			ALPINE NATURAL RESOURCES- REPUBLIC ENERGY	303 SHADE CREEK ROAD		WICHITA	WV	25938	12/31/2016
7024	CRISTE	GARY			IRS CORPORATION-MARYLAND	402 HEROLD COURT	PO BOX 946	SUMMERSVILLE	WV	26651	12/31/2016
16878	CRITCHER	CHAD			RS&H, INC.	15433 NORTHSTONE DRIVE		HUNTERSVILLE	NC	28078	12/31/2016
6853	CROCKETT	WILLIAM			PEABODY/EASTERN ASSOCIATED COAL CO./COLONY BAY STRIP	60 LEE DRIVE		SAINT ALBANS	WV	25177	12/31/2016
17501	CRONAN	KEVIN			U. S. FORENSIC, LLC	2863 ST GEORGE DRIVE		HUDSON	OH	44236	12/31/2016
15616	CRONIN	MICHAEL									

WV Registered Professional Engineers

Included below are all WV PEs valid on this date through December 31, 2016.
This PE Roster was printed on 11-5-2015 for purposes of the FY2015 Annual Report. A current Roster can be obtained from our website at any time.

WV PE#	Last Name	First Name	Middle	Suffix	Company Affiliation	Address 1	Address 2	City	State	Zip	PE EXPIRATION
17078	CROSS	GEORGE		R	FOUNDATION SYSTEMS ENGINEERING	1427 LAKESIDE LANE		KINGSPOBT	TN	37663	12/31/2016
20316	CROSS	RONALD		E	CTL ENGINEERING OF WV, INC.	205 NORMAN DRIVE	PO BOX 5267	CORAOPOBIS	PA	15108	12/31/2016
12876	CROUCH	GARY		S	ANDERSON & ASSOCIATES, INC.	100 ARDMORE STREET		BLACKSBURG	VA	24060	12/31/2016
15323	CROUCH	HARVEY		A	CROUCH ENGINEERING, PC	5145 REMINGTON DRIVE		BRENTWOOD	TN	37027	12/31/2016
15426	CROW	BRADLEY		A	W. G. TOMKO INC	878 DONEGAL DRIVE WEST		FOLLANSBEE	WV	26037	12/31/2016
8307	CROWE	EDWARD		R	WEST VIRGINIA UNIVERSITY	PO BOX 839		DELLSLOW	WV	26531	12/31/2016
8333	CROWE	KENNETH		R	STAFFORD CONSULTANTS, INC.	215 ROSEMARY STREET		PRINCETON	WV	24730	12/31/2016
14896	CROWL	DAVID		E	DOMINION VIRGINIA POWER	2400 GRAYLAND AVENUE		RICHMOND	VA	23220	12/31/2016
16400	CROWL	RUTH		E	RUTH E. CROWL, P.E.	18903 DAVIS RIDGE ROAD		CALDWELL	OH	43724	12/31/2016
16915	CROWLEY	CATHERINE		J	THE MASON & HANGER GROUP INC.	300 WEST VINE STREET SUITE 1300		LEXINGTON	KY	40507	12/31/2016
12751	CROZIER	FREDERICK		P	THE LA GROUP, P.C.	1436 ROOSEVELT STREET		MORGANTOWN	WV	26005	12/31/2016
16850	CRUM	DELMAS		M	WV DEPARTMENT OF TRANSPORTATION	PO BOX 42		BUFFALO	WV	25033	12/31/2016
11103	CRUM	STEPHEN		T	CH2M HILL ENGINEERS, INC.	307 DEER CHASE DRIVE		DUNCAN	SC	28334	12/31/2016
17456	CRUMP	KENNETH		T	CRUMP ENGINEERING WORKS, PLLC	13016 EASTFIELD ROAD SUITE 329		HUNTERSVILLE	NC	28078	12/31/2016
20948	CRUNK	ADAM		W	CRUNK ENGINEERING LLC	620 SHADYCREST LANE		FRANKLIN	TN	37064	12/31/2016
15617	CRUNY	TODD		E	MICHAEL BAKER, JR., INC.	100 AIRSIDE DRIVE	AIRSIDE BUSINESS PARK 100 AIRSIDE	MOON TOWNSHIP	PA	15108	12/31/2016
19828	CRUSCO	GREGORY		L	MECHANICAL ADVANTAGE	8696 PELHAM ROAD SUITE 400 PMB 218		GREENVILLE	SC	29615	12/31/2016
17813	CRUTCHFIELD	BRIAN		V	TIMMONS GROUP	2030 SOUTH TRYON STREET	SUITE 3C	CHARLOTTE	NC	28203	12/31/2016
19534	CRYE	JONATHAN		G	JONATHAN G. CRYE, PE	2919 SHROPSHIRE BOULEVARD		POWELL	TN	37849	12/31/2016
19295	CRYSER	ADAM		J	PINNACLE STRUCTURAL ENGINEERS, INC.	3120 SOUTHWEST HWY, SUITE 410		HOUSTON	TX	77098	12/31/2016
8571	CULBERTSON	ROBERT		L	US DEPARTMENT OF VETERANS AFFAIRS	10621 SUMMIT MOUNTAIN COURT		KNOXVILLE	TN	37922	12/31/2016
20681	CULLEN	TIMOTHY		A	BLUE RIDGE DESIGN, INC.	3 WEST PICCADILLY STREET 3RD FLOOR		WINCHESTER	VA	22601	12/31/2016
7077	CULLER	JAMES		A	MICHAEL BAKER, JR., INC.	309 PINE STREET		BEAVER	PA	15009	12/31/2016
19999	CULVER	WESLEY		P	STRUCTURAL COMPONENTS LLC	23 MICHAEL DRIVE		RUTLAND	MA	1543	12/31/2016
15871	CUNNINGMS	BIFF		D	CIVIL & ENVIRONMENTAL CONSULTANTS, INC.	1009 WALDWICK DRIVE		PITTSBURGH	PA	15237	12/31/2016
21287	CUNEO	CARLOS		G	A. MORTON THOMAS & ASSOCIATES, INC.	12405 FALCONRIDGE DRIVE		MORGANTOWN	MD	20878	12/31/2016
21368	CUNNINGHAM	ANDREW		M	WV DEPARTMENT OF TRANSPORTATION	910 STOUT STREET		BRIDGEPORT	WV	26330	12/31/2016
17242	CUNNINGHAM	CARL		A	HANKINS AND ANDERSON, INC.	10305 BEALETON COURT		MECHANICSVILLE	VA	23116	12/31/2016
15391	CUNNINGHAM	DANIEL		R	BAYER MATERIALSCIENCE LLC	4011 SAND MYRTLE DRIVE		HOUSTON	TX	77059	12/31/2016
12049	CUNNINGHAM	SCOTT		R	OHIO VALLEY ELECTRIC CORP.	8505 BLAIN HIGHWAY		CHILLICOTHE	OH	45601	12/31/2016
12298	CURLLESS	PETER		A	ARGUS ENGINEERING, INC.	6540 JACKS CREEK PIKE		LEXINGTON	KY	40515	12/31/2016
15802	CURRENT	RICHARD		S	NATIONAL INSTITUTE FOR OCCUPATIONAL SAFETY & HEALTH	PO BOX 630		MORGANTOWN	WV	26507	12/31/2016
9459	CURRIE	KENNETH		S	FOSSIL ROCK, LLC	1251 KINGS RD		MORGANTOWN	WV	26508	12/31/2016
18914	CURRIER	JUSTIN		B	PMC ENGINEERING & DETAILING	17375 CROOKES FARM ROAD		RIXEYVILLE	VA	22737	12/31/2016
20496	CURRY	JARED		L	PATRIOT COAL CORPORATION	203 STONE PLACE		SCOTT DEPOT	WV	25560	12/31/2016
7818	CURRY	KENNETH		E	FEDERAL HIGHWAY ADMINISTRATION	534 RITTER STREET		BRIDGEPORT	WV	26330	12/31/2016
14584	CURRY	RICKY		E	B & R DESIGN GROUP, INC.	158 DOUGLAS DRIVE		CHARLES TOWN	WV	25414	12/31/2016
13256	CURRY	ROBERT		W	BC ENGINEERS, INC.	5720 REEDER		SHARON	WV	26033	12/31/2016
17173	CURRY	WILLIAM		W	ROSSER INTERNATIONAL, INC.	1555 PEACHTREE STREET NE SUITE 800		ATLANTA	GA	30309	12/31/2016
14636	CURTIN	MARY ANN		K	A1 ENERGY	103 FOREST AVENUE		HERSHEY	PA	17033	12/31/2016
15130	CURTIS	ELMER		R	ELMER R. CURTIS, P.E.	1123 CANNON HILL ROAD		HEDGEVILLE	WV	25427	12/31/2016
16978	CURTIS	LAURA		P	L. PAIGE CURTIS, P. E.	1805 N 2ND STREET SUITE 1208		ROGERS	AR	72758	12/31/2016
7378	CURTIS	RANDY		C	SELECTIVE SITE CONSULTANTS, INC.	16 BARRINGTON ROAD		NITRO	WV	25143	12/31/2016
14842	CUSICK	ROBERT		W	HANSON PROFESSIONAL SERVICES INC.	ATTN: ROBERT W. CUSICK	1525 SOUTH SIXTH STREET	SPRINGFIELD	IL	62703	12/31/2016
13897	CUSTER	MICHAEL		W	MESCO BUILDING SOLUTIONS	842 OAKBEND DRIVE		PLAINVILLE	TX	75081	12/31/2016
20386	CUTLER	BRIAN		A	LOUREIRO ENGINEERING ASSOCIATES, INC.	100 NORTHWEST DRIVE		PLAINVILLE	CT	6062	12/31/2016
19866	CUTLIP	SCOTT		D	ENSITE USA, INC.	109 FIELDVIEW DRIVE	PO BOX 1007	VERSALLES	KY	40383	12/31/2016
16979	CUTRIGHT	JOHN		C	GARVER	2049 E JOYCE BOULEVARD SUITE 400		FAYETTEVILLE	AR	72703	12/31/2016
17770	CUTSHAW	TIMOTHY		R	MESA ASSOCIATES, INC.	10604 MURDOCK ROAD		KNOXVILLE	TN	37932	12/31/2016
19484	CYFERS	RICHARD		P	ALPHA NATURAL RESOURCES	PO BOX 961	156 COUNTRY CLUB DRIVE	CHAPMANVILLE	WV	25508	12/31/2016
19214	CYPHERS	ALEX		W	CDP & ASSOCIATES CONSULTING ENGINEERS, INC.	89 SITTING BULL COURT		VALE	VA	24297	12/31/2016
20809	CZERWINSKI	PAUL		A	BARTON & LOGUIDICE, D.P.C.	290 ELWOOD DAVIS ROAD BOX 3107		SYRACUSE	NY	13220	12/31/2016
16196	CZEWSKI	ROBERT		L	COLLINS CAREER TECHNICAL CENTER	2393 KIRBY ROAD		MILTON	WV	25541	12/31/2016
18809	D'AMATO	PAUL		A	CENTURY ENGINEERING, INC.	2107 REUTER ROAD		TIMONIUM	MD	21093	12/31/2016
20437	D'AMATO	VICTOR		A	TETRA TECH	1 PARK DRIVE, SUITE 200	PO BOX 14409	RESEARCH TRIANGLE	NC	27709	12/31/2016
16622	D'ANGELO	JACOB		S	USDA FOREST SERVICE	ROUTE 1 BOX 1408-B		ELKINS	WV	26241	12/31/2016
18547	DAGENHART	JOHNNY		W	CLAPP RESEARCH ASSOCIATES, P. C.	1055 W CLUB BOULEVARD SUITE 2208		PLUM	NC	27701	12/31/2016
20810	DAHL	BRENT		M	STANLEY CONSULTANTS, INC.	8000 SOUTH CHESTER STREET SUITE 500		CENTENNIAL	CO	80112	12/31/2016
21288	DAHMEN	PIETER		G	HDR ENGINEERING	5700 LAKE WRIGHT DRIVE		NORFOLK	VA	23504	12/31/2016
19867	DAIUTE	STEPHEN		C	GREENMAN-PEDERSEN, INC.	50 GLENMAURA NATIONAL BOULEVARD SUITE 301		SCRANTON	PA	18505	12/31/2016
20042	DALE	CHARLES		J	KENTUCKY TRANSPORTATION CABINET - DISTRICT 12	48 MAPLE LANE		PIKEVILLE	KY	41501	12/31/2016
15858	DALE	MICHAEL		S	PARSONS BRINCKERHOFF	5728 VALLEYVIEW DRIVE		BETHLE PARK	PA	15102	12/31/2016
14142	DALENBERG	KARL		J	HANNAH ENGINEERING	140 GREENHILL ROAD		UNION	WV	24983	12/31/2016
17270	DALEY	JASON		R	PENNSYLVANIA DEPARTMENT OF TRANSPORTATION	133 MARSHALL STREET	PO BOX 862	FRANKLIN	PA	16320	12/31/2016
14301	DALFERES	THOMAS		E	DESIGN GROUP FACILITY SOLUTIONS, INC.	271 YUKON COURT		WEATHERFORD	TX	76087	12/31/2016
18732	DALLAS	JIM		D	ENGINEERING ASSOCIATES	225 CR 288		BALLINGER	TX	76821	12/31/2016
20000	DALLAS	TIMOTHY		J	URS CONSULTANTS, INC.	3479 OLD BRAINARD ROAD		PEPPER PIKE	OH	44124	12/31/2016
11492	DALLRYMPLE	GERALD		A	WHITLOCK DALRYMPLE POSTON & ASSOCIATES, INC.	10621 GATEWAY BOULEVARD SUITE 200		MANASSAS	VA	20110	12/31/2016
13865	DALTON	CARROLL		A	ADVANCED ENGINEERING CONSULTANTS	5166 HANCOCK COURT		MADISON	OH	45040	12/31/2016
17850	DALTON	MARK		A	WYBIC CONSTRUCTION SERVICES, INC.	US ROUTE 19N MEREDITH SPRINGS	PO BOX 2868	FAIRMONT	WV	26555	12/31/2016
18600	DALY	DANIEL		S	GROTE ENTERPRISES, LLC	1217 CENTRAL AVENUE		CINCINNATI	OH	45214	12/31/2016
13344	DALY	TODD		A	MICHAUD, COOLEY, ERICKSON & ASSOCIATES	333 SOUTH SEVENTH STREET SUITE 1200		MINNEAPOLIS	MN	55402	12/31/2016
17271	DAMERON	BRYAN		K	ALPHA APPALACHIA SERVICES, INC.	35 DAMERON LN		CHAPMANVILLE	WV	25508	12/31/2016
18668	DAMERON	GARY		G	ALLIANT TECHSYSTEMS	173 FIELDCREST DRIVE		RIDGELEY	WV	26753	12/31/2016
10090	DAMICO	GREGORY		W	PINNACLE STRUCTURAL ENGINEERS, INC.	PO BOX 99		STUBENVILLE	OH	43952	12/31/2016
20642	DAMONARA	KAYA		S	BLACK & HEATON CORPORATION	14981 W 140TH TERRACE		OLATE	KS	66066	12/31/2016
13510	DAMRON	HAROLD		S	VREELAND ENGINEERS, INC.	1017 SUTHERLAND AVENUE	PO BOX 10648	TN	37939	12/31/2016	
11445	DAMRON	RONALD		K	DRUMMOND LTD	15585 BELLANCA LANE		WELLINGTON	FL	33414	12/31/2016
17933	DAMRON	WILLIAM		W	DEAM-ROH BUILDING SYSTEMS, LLC	2011 LEXINGTON AVENUE		OWENSBORO	KY	42301	12/31/2016
21183	DANIEL	JAMES		I	DANIEL BUILDING INVESTIGATIONS, INC.	1246 ABBEY OAKS DRIVE		LEMONT	IL	60439	12/31/2016
14248	DANIEL	KENNETH		R	HOBET MINING, LLC	P.O. BOX 305		MADISON	WV	25130	12/31/2016
20643	DANIEL	FRY		B	KLEINFELDER	1599 SAWGRASS DRIVE		UNIONTOWN	OH	44885	12/31/2016
15059	DANIELS	CHRISTOPHER		M		524 N. HIGHLAND DRIVE		BECKLEY	WV	25801	12/31/2016
11584	DANIELS	DAVID		W	BRIAN DEY & ASSOCIATES, PLLC	155 WEST NATIONWIDE BOULEVARD		COLUMBUS	OH	43215	12/31/2016
11267	DANIELS	PAUL		E	WV BUREAU OF PUBLIC HEALTH	246 HIGH SCHOOL LANE		KENOVA	WV	25530	12/31/2016
15989	DANKMYER	TODD		A	MODJESKI AND MASTERS, INC.	4510 PENNSYLVANIA AVENUE SUITE E		CHARLESTON	WV	25302	12/31/2016
15027	DANKO	FRANCIS		J	MICHAEL BAKER	100 ABBEVILLE LANE		HOLLY SPRINGS	NC	27540	12/31/2016
20643	DANNER	TIMOTHY		W	LARSON BINKLEY, INC.	12389 SOUTH LINCOLN STREET		CLATSOP	KS	66061	12/31/2016
20751	DARKOKAGYA	KENNETH		L	US ARMY CORPS OF ENGINEERS	13 GARDEN LANE APT 4		HUNTINGTON	WV	25705	12/31/2016
17721	DARLINGTON	CYNTHIA		L	US ARMY CORPS OF ENGINEERS	331 PHILLIPS LANE		BUNKER HILL	WV	25413	12/31/2016
20068	DARNELL	ALEXANDER		J	BERKEL AND COMPANY CONTRACTORS, INC.	1606 MAJESTIC WOODS PLACE		LOUISVILLE	KY	40245	12/31/2016
13091	DAUB	CAROL		J	WV DEPARTMENT OF ENVIRONMENTAL PROTECTION	601 57TH STREET SOUTHEAST		CHARLESTON	WV	25304	12/31/2016
13623	DAUGHERTY	JAMES		E	BAC & ASSOCIATES CONSULTING ENGINEERS, P. A.	11 LOVA STREET		MASON	WV	25260	12/31/2016
18603	DAVENPORT	GREGG		R	HKS, INC.	2604 MILLWOOD DRIVE		RICHARDSON	TX	75082	12/31/2016
20835	DAVID	BRADFORD		L	HARGROVE AND ASSOCIATES, INC. DBA HARGROVE ENGINEERS AND CONSTRUCTORS	3470 EAST JOHNS CROSSING SUITE 300		JOHNS CREEK	OH	30097	12/31/2016
17022	DAVID	JULIA		A	JOHNSON, MIRMIRAN & THOMPSON	8017 SHADY MAPLE DRIVE		CANAL WINCHESTER	OH	43110	12/31/2016
20294	DAVIDOW	STEVEN		A	CRUX SUBSURFACE, INC.	17611 E. DAYSTAR ROAD		SPOKANE VALLEY	WA	99016	12/31/2016
20001											

WV Registered Professional Engineers

Included below are all WV PEs valid on this date through December 31, 2016.
This PE Roster was printed on 11-5-2015 for purposes of the FY2015 Annual Report. A current Roster can be obtained from our website at any time.

WV PE#	Last Name	First Name	Middle	Suffix	Company Affiliation	Address 1	Address 2	City	State	Zip	PE EXPIRATION
20836	DAVIDSON	STEVEN	J		AMERICAN STRUCTUREPOINT, INC.	7260 SHADELAND STATION		INDIANAPOLIS	IN	46266	12/31/2016
11965	DAVIES	GARY	R		THERMAL TECH ENGR., INC.	3960 RED BANK ROAD SUITE 250		CINCINNATI	OH	45227	12/31/2016
10248	DAVIES	JOHN	C		THE EADS GROUP, INC.	2443 OAKVIEW LANE		LANCASTER	OH	43130	12/31/2016
13886	DAVIS	BERT	N		BERT DAVIS & ASSOCIATES	2948 CONSENTINO DRIVE		PITTSBURGH	PA	15217	12/31/2016
14785	DAVIS	BRADLEY	J		LARSON DESIGN GROUP	300 SOUTH WALNUT LANE, SUITE 202		BEAVER	PA	15009	12/31/2016
16373	DAVIS	BRIAN	P		WILLIAMS ENERGY	459 SANDY HOLLOW ROAD		BRIDGEPORT	WV	26330	12/31/2016
16890	DAVIS	BRIAN	S		DWYER DESIGN GROUP, PC DBA DWYER ENGINEERING	452 FORT EVANS ROAD NE SUITE 200		LEESBURG	VA	20176	12/31/2016
19058	DAVIS	CHAD	R		MICHAEL BAKER ENGINEERING, INC.	AIRSIDE BUSINESS PARK ATTN PATTIE SMITH	100 AIRSIDE DRIVE	MOON TOWNSHIP	PA	15108	12/31/2016
18486	DAVIS	DANIEL	G		TRANSYSTEMS	14287 COUNTRY SKY WAY		BEAVERDAM	VA	23015	12/31/2016
9536	DAVIS	DWIGHT	W		DWIGHT DAVIS & ASSOCIATES, PSC	31 STONEHEARTH COURT		GREENUP	KY	41144	12/31/2016
9976	DAVIS	GARY	A		SOUTHERN ENGINEERING SERVICES, INC.	111 SPRING HALL DRIVE		GOOSE CREEK	SC	29445	12/31/2016
10082	DAVIS	GORDON	L		DELL PRODUCT AND PROCESS INNOVATION SERVICES CORPORATION	PO BOX 241371		MONTGOMERY	AL	36124	12/31/2016
7576	DAVIS	GREG	R		MICHAEL BAKER JR., INC.	4225 LAFAYETTE CENTER DRIVE SUITE 1125		CHANTILLY	VA	20151	12/31/2016
18733	DAVIS	JAMES	S	JR	MW/DAVIS DUMAS & ASSOCIATES, INCORPORATED	2720 3RD AVENUE SOUTH		BIRMINGHAM	AL	35233	12/31/2016
17303	DAVIS	JAMES	S		CB&I	312 DIRECTORS DRIVE		KNOXVILLE	TN	37923	12/31/2016
21108	DAVIS	JAMES	T		ARCH COAL, INC.	2404 HARPER ROAD		BECKLEY	WV	25801	12/31/2016
7898	DAVIS	JAY	B		URS-NETL	1013 TWIN OAKS DRIVE		MORGANTOWN	WV	26508	12/31/2016
21429	DAVIS	JEFFREY	SCOTT		DUNBAR MILBY WILLIAMS PITTMAN @ VAUGHAN, PLLC	12600 FOREST MILL DRIVE		MIDLOTHIAN	VA	23112	12/31/2016
6655	DAVIS	JEFFREY	B		DELTA AIRPORT CONSULTANTS, INC.	9 COUNTRY OAKS DRIVE		BARBOURSVILLE	WV	25504	12/31/2016
15060	DAVIS	JENNINGS	L	II	ZDS DESIGN CONSULTING SERVICES	PO BOX 513		MEMPHIS	TN	38133	12/31/2016
17118	DAVIS	JOHN	H		THE KDL GROUP, LLC	PO BOX 609		HAYMARKET	VA	20168	12/31/2016
13951	DAVIS	JOHN	P		AMERICAN ELECTRIC POWER PRO SERV, INC.	3316 RIVER LANDINGS BOULEVARD		HILLIARD	OH	43026	12/31/2016
19485	DAVIS	JOSEPH	D		CITY OF MORGANTOWN	389 SPRUCE STREET		MORGANTOWN	WV	26505	12/31/2016
16558	DAVIS	JOSEPH	T		CUSTOM ENGINEERING, INC.	12760 EAST 40 HIGHWAY		INDEPENDENCE	MO	64055	12/31/2016
15990	DAVIS	LESLIE	H	JR	ACI BECKLEY MINING COMPLEX	102 CARSON AVENUE		BECKLEY	WV	25801	12/31/2016
19690	DAVIS	MARSHAL	F		DAVIS PATRIKIOS CRISWELL, INC.	7975 STAGE HILLS BOULEVARD SUITE 1		MEMPHIS	TN	38133	12/31/2016
10661	DAVIS	MICHAEL	G		ELKHORN ENGINEERING, INC.	109 LONESOME CEDAR DRIVE		PIKEVILLE	KY	41501	12/31/2016
16347	DAVIS	MICHAEL	P		BURGESS & NIPLÉ, INC.	705 37TH STREET		VIENNA	WV	26105	12/31/2016
13429	DAVIS	MICHAEL	R		WV DEPARTMENT OF TRANSPORTATION	220 MAPLE AVENUE		STONEWOOD	WV	26301	12/31/2016
10249	DAVIS	MORRIS	K		WV DEPARTMENT OF TRANSPORTATION	PO BOX 408		PINEVILLE	WV	24874	12/31/2016
12596	DAVIS	R. STEPHEN			R. STEPHEN DAVIS	473 PLUMLEY MOUNTAIN ROAD		SHADY SPRING	WV	25918	12/31/2016
20002	DAVIS	ROBERT	J	JR	BRSHOS, INC.	742 MARINE DRIVE		BELLINGHAM	WA	98225	12/31/2016
18267	DAVIS	ROBERT	J		CDM FEDERAL PROGRAMS CORPORATION	100 ALDER STREET		CORONADO	CA	92118	12/31/2016
4788	DAVIS	RONALD	B		THE WATKINS PARTNERSHIP, INC.	2200 WASHINGTON BOULEVARD		HUNTINGTON	WV	25705	12/31/2016
19296	DAVIS	WAYNE	E		BOB D. CAMPBELL AND COMPANY	4338 BELLEVUE		KANSAS CITY	MO	64111	12/31/2016
10606	DAVIS	WILLIAM	B		KANAWHA MANUFACTURING CO.	1520 DIXIE STREET	PO BOX 1786	CHARLESTON	WV	25326	12/31/2016
16261	DAVIS	WILLIAM	F		KARGES-FAULCONBRIDGE, INC.	670 WEST COUNTY ROAD B		SAINT PAUL	MN	55113	12/31/2016
8597	DAWSON	KENNETH	D		RUDICK FORENSIC ENGINEERING, INC.	205 SPRING PARK		ST. CLAIRSVILLE	OH	43960	12/31/2016
17566	DAWSON	MATTHEW	J		KEAST & HOOD CO.	1350 CONNECTICUT AVENUE NW, SUITE 412		WASHINGTON	DC	20036	12/31/2016
17518	DAWKINS	BETH	A		WV DEPARTMENT OF TRANSPORTATION	908 LAWMAN AVENUE		BRIDGEPORT	WV	26330	12/31/2016
13887	DAWLEY	JOSEPH	M		EQT CORPORATION	19 CANTERBURY ROAD		PITTSBURGH	PA	15202	12/31/2016
9301	DAWOOD	BONY	R		DAWOOD ENGINEERING, INC.	2020 GOOD HOPE ROAD		ENOLA	PA	17025	12/31/2016
1200	DAWSON	BERT			VIRGINIA DEPARTMENT OF TRANSPORTATION	50487 FISHER DRIVE		EAST LIVERPOOL	OH	43920	12/31/2016
15148	DAWSON	DALLIS	G		DALLIS DAWSON & ASSOCIATES	PO BOX 2568		EAST LIVERPOOL	OH	43920	12/31/2016
7190	DAWSON	JOHN	W		MICHAEL BAKER JR., INC.	81 AFFIRMED COURT		HIDESVILLE	WV	26427	12/31/2016
11447	DAWSON	PHIL	H		GLOBAL FORENSIC INVESTIGATIONS, INC.	5773 BURKE TOWNE COURT		BURKE	VA	22015	12/31/2016
13041	DAWSON	RONALD	E		DUPONT, WASHINGTON WORKS	8321 ROCK RIFFLE ROAD		ATHENS	OH	45701	12/31/2016
21109	DAY	AUSTIN	T		WILLIAMS	107 JOHN DRIVE		CANONSBURG	PA	15317	12/31/2016
10965	DAY	DAVID	W		DAVID W. DAY, P.E.	PO BOX 2348	4415 WEST BAYSHORE DRIVE	ANAHJAH	TX	77514	12/31/2016
16299	DAY	EMMANUEL			SEBESTA BLOMBERG & ASSOCIATES, INC.	3425 ZIRCON LANE N		PLYMOUTH	MN	55447	12/31/2016
13176	DAY	MICHAEL	D		PATRIOT CONTRACTING, INC.	1285 COUNTRY CLUBS ROAD		DANVILLE	WV	25805	12/31/2016
17477	DAY	ROBERT	L		CYNERGY ENGINEERING, PLLC	810 S. CINCINNATI AVENUE SUITE 200		TULSA	OK	74119	12/31/2016
18703	DE ALBA	EUGENIO	E		BRPH	3350 GAMBEL OAK COURT		OVIDEO	FL	32766	12/31/2016
11047	DE BOER	MICHAEL	T		BENNETT & PLESS, INC.	965 WYNSTONE DRIVE		JEFFERSON	SD	57038	12/31/2016
13258	DE KALB	DANNY	L		STAR BUILDING SYSTEMS A DIVISION OF ROBERTSON-CECO CORPORATION	1001 PARKSIDE ROAD		NORMAN	OK	73072	12/31/2016
12272	DE LA ROSA	MARTIN	L		MLD ENGINEERING SOLUTIONS, INC.	4205 BAYSIDE COURT		ARLINGTON	TX	76016	12/31/2016
17418	DEADERICK	RYAN	R	III	ENERGY CORPORATION OF AMERICA	846 CANE FORK ROAD		CHARLESTON	WV	25311	12/31/2016
12995	DEAN	DARRELL	R		R & E ELECTRIC COMPANY	51 BREWER ROAD	PO BOX 1585	MORGANTOWN	WV	26507	12/31/2016
8874	DEAN	JOHN	W		DOMINION TRANSMISSION, INC.	110 STRATFORD DRIVE		MCMURRAY	PA	15317	12/31/2016
14352	DEAN	NANETTE	E		DEAN STEEL BUILDINGS, INC.	2929 INDUSTRIAL AVENUE		FORT MYERS	FL	33901	12/31/2016
16486	DEAN	TIMOTHY	C		SAME INC.	448 MONMOUTH DRIVE		CRANBERRY TOWNSHIP	PA	16066	12/31/2016
20497	DEANGELIS	JUSTIN	A			11413 TOPSIDE ROAD		LOUISVILLE	TN	37777	12/31/2016
9131	DEATON	ROBERT	T		DOVA CHEMICAL COMPANY	3227 LENA OAKS DRIVE		HOUSTON	TX	77082	12/31/2016
16641	DEAYER	DANIEL	W		GEORGIA GULF SULFUR CORPORATION	2519 ROLLING ROAD		WALDOSTA	GA	31602	12/31/2016
19023	DEB	INDRABRATA	A		ENVIROBUSINESS, INC.	17 PATHWOODS AVENUE		BURLINGTON	MA	1803	12/31/2016
8875	DEBARR	STEPHEN	E		HAWKSWORTH BIBB, INC.	700 MONTROSE DRIVE		SOUTH CHARLESTON	WV	25303	12/31/2016
15923	DEBENEDICTIS	LANCE	J		X-CEL ENGINEERING, LLC	2209 OTTER LANE		DUBLIN	OH	43016	12/31/2016
14370	DEBIASE	CRAIG	D		MCILVRIED, DIANO & MOX, LLC	2076 POWELL ROAD		CRANBERRY TWP.	PA	16066	12/31/2016
16668	DEBSKI	RICHARD	D		DRA TRIGART LLC	2402 BONNIE DEE DRIVE		SOUTH PARK	PA	15129	12/31/2016
19692	DEBUSK	JO	A		APPALACHIAN TECHNICAL SERVICES, INC.	15537 PRICES BRIDGE ROAD		GLADE SPRING	VA	24344	12/31/2016
17636	DECHECK	JASON	J		AE WORKS LTD.	329 MEADOW WOOD DRIVE		PLUM	PA	15239	12/31/2016
18894	DECUTIS	PAUL	E		KANE ENVIRONMENTAL ENGINEERING, INC.	11400 WEST PARKER LANE #98		CEDAR PARK	TX	78613	12/31/2016
8208	DECKER	BURGESS	L	III	KOKOSING CONSTRUCTION CO INC.	6643 GLACIER AVENUE		REYNOLDSBURG	OH	43068	12/31/2016
18268	DECKER	CHRISTOPHER	S		ROY D. MCQUEEN & ASSOCIATES, LTD.	19192 BELMONT CIRCLE		CULPEPER	VA	22701	12/31/2016
12949	DECKER	DAVID	H		MAXIM SHARED SERVICES, LLC	148 GLENWOOD LANE		HURRICANE	WV	25526	12/31/2016
8737	DECREASE	ROBERT	W		WV BUREAU OF PUBLIC HEALTH	6 RALEIGH PLACE		CROSS LANES	WV	25311	12/31/2016
13888	DEE	DAVID	D		PARSONS BRINCKERHOFF, INC.	1 EAST PRATT STREET	SUITE 300	BALTIMORE	MD	21202	12/31/2016
18734	DEEGAN	EDWARD	M	JR	ENGINEERING DESIGN & TESTING CORPORATION	PO BOX 1233		CHERRY HILL	NJ	8034	12/31/2016
19693	DEFazio	JOSEPH	A		WENDEL WD ARCHITECTURE, ENGINEERING, SURVEYING & LANDSCAPE ARCHITECTURE, P.C.	65 STONY CREEK ROAD		EAST AMHERST	NY	14051	12/31/2016
10285	DEFEVER	LARRY	F		ENGINEERING SOLUTIONS	320 SOUTH COVE ROAD		SUNSET	SC	29685	12/31/2016
15951	DEFENBAUGH	RALPH	T		MICHAEL BAKER JR., INC.	294 COLONIAL DRIVE		PITT SBURGH	PA	15216	12/31/2016
20752	DEFIBAUGH	MELISSA	A		CHAPMAN TECHNICAL GROUP, LTD.	857 SAND FORK ROAD		BRIDGEMAN	WV	26201	12/31/2016
12496	DEFERHN	GEORGE	C		EAST HILLS ENGINEERING ASSOCIATES	541 MAIN STREET		WINDBER	PA	15863	12/31/2016
13200	DEGASPARRE	MARK	F		SOLARCITY CORP.	405 EAST CHATSWORTH AVENUE		REISTERSTOWN	MD	21136	12/31/2016
8384	DEHART	ROBERT	E	II	RASGAS COMPANY LIMITED - BARZAN ONSHORE PROJECT	11111 BRUSH HOLLOW ROAD		MATTHEWS	NC	28105	12/31/2016
15618	DEI	TODD	D		JARVIS, DOWNING & EMCH, INC.	6 PEACHWOOD COURT		WHEELING	WV	26003	12/31/2016
14162	DEICHERT	LEWTON	A		USDA NATURAL RESOURCES CONSERVATION SERVICE	11550 EARL L CORE ROAD, SUITE 200		MORGANTOWN	WV	26505	12/31/2016
20196	DEIHMI	AMIR	C		CORE STRUCTURE, INC.	23172 PLAZA POINTE DRIVE	SUITE 145	LAGUNA HILLS	CA	92653	12/31/2016
13903	DEISEROTH	DANIEL	S		THE GATEWAY ENGINEERS, INC.	600 HOLIDAY DRIVE SUITE 300		PITTSBURGH	PA	15220	12/31/2016
14689	DEITZ	DAVID	H		PALMER ENGINEERING COMPANY	PO BOX 747		WINCHESTER	KY	40392	12/31/2016
6931	DEITZ	LARRY	A		SHENANDOAH ENGINEERING SERVICES, INC.	HC-71 BOX 12-B		AUGUSTA	VA	26704	12/31/2016
20003	DEL PONTE	RAYMOND	D		EXCEL ENGINEERING, INC.	100 CAMELOT DRIVE		FOND DU LAC	WI	54935	12/31/2016
18400	DEL VALLE	WALDEMAR	E		PHILLIPS PARTNERSHIP	400 PERIMETER CENTER TERRACE NE	SUITE 650	ATLANTA	GA	30346	12/31/2016
17458	DEL VERNE	JOHN	S		BAYER & BECKER, INC.	3990 PRESBOT COURT		HAMILTON	OH	45011	12/31/2016
20913	DELAITRE	ERICA	C		TERRATE, INC.	112 FOX TROT LANE		PORTERSVILLE	PA	16051	12/31/2016
19737	DELEO	HAROLD	J	JR	AIMS GROUP, INC.	802 BORDEAUX STREET		NEW ORLEANS	LA	70115	12/31/2016
19868	DELLER	WILLIAM	C		C. S. DAVIDSON, INC.	38 NORTH DUKE STREET		YORK	PA	17401	12/31/2016
20709	DELLOSE	JOHN	J	III	KBR	242 CHAPMAN ROAD					

WV Registered Professional Engineers

Included below are all WV PEs valid on this date through December 31, 2016.
This PE Roster was printed on 11-5-2015 for purposes of the FY2015 Annual Report. A current Roster can be obtained from our website at any time.

WV PE#	Last Name	First Name	Middle	Suffix	Company Affiliation	Address 1	Address 2	City	State	Zip	PE EXPIRATION
12976	DELZER	FRANCIS K.R.			FRANCIS K. R. DELZER	PO BOX 1718					
18023	DEMARIO	WILLIAM	R		DEMARIO DESIGN CONSULTANTS, INC.	2801 DEMARIO DRIVE	228 MAIN STREET SUITE 209	PAINTSVILLE	KY	41240	12/31/2016
11373	DEMEETER	CARL	A		STRUCTURAL DESIGN & MANAGEMENT, INC.	11356 W COAL MINE DRIVE		MANCHESTER	MO	21102	12/31/2016
20438	DEMIDOVICH	JOSEPH	S	JR	JOSEPH S DEMIDOVICH JR.	5200 GULF DRIVE UNIT 407		LITTLETON	CO	80127	12/31/2016
18867	DEMING	PATRICK F.	S		CMW, INC.	860 SUGARBUSH TRAIL		HOLMES BEACH	FL	34217	12/31/2016
17771	DEMING	PETER	W		MUESER RUTLEDGE CONSULTING ENGINEERS	14 PENN PLAZA	225 WEST 34TH STREET 6TH FLOOR	LEXINGTON	KY	40509	12/31/2016
21081	DEMOS	ANDREA	J		POWER ENGINEERS, INC.	105 MAY'S LANDING		NEW YORK	NY	10122	12/31/2016
12967	DEMYAN	GREGORY	K		WV DEPARTMENT OF ENVIRONMENTAL PROTECTION	203 ROLLINGWOOD DRIVE		YORKTOWN	VA	23690	12/31/2016
17176	DENK	MICHAEL	T		DENK ASSOCIATES, INC.	503 EAST 200TH STREET		BECKLEY	WV	25801	12/31/2016
14823	DENNEN	JEFFREY	M		SUKUP MANUFACTURING CO.	637 SCENIC RIDGE DRIVE		CLEVELAND	OH	44119	12/31/2016
19652	DENNY	GARY	P		WOOLPERT, INC.	ONE EASTON OVAL SUITE 310		VENETIA	PA	15367	12/31/2016
20004	DENSMORE	MARK	S		MSD ENGINEERING LLC	11503 SWEETFLAG DRIVE		COLUMBUS	OH	43219	12/31/2016
18039	DEPAOLIS	JEFFREY	M		TRANS ASSOCIATES ENGINEERING CONSULTANTS, INC.	1225 LINDEN VUE DRIVE		LAKEWOOD RANCH	FL	34202	12/31/2016
13218	DEPASQUALE	DAVID	J		ARCH COAL, INC.	3007 KANAWHA AVENUE		CANONSBURG	PA	15317	12/31/2016
21110	DEPASQUALE	JOHN	A	JR	HOBET MINING, INC.	103 BIG OAK ROAD		CHARLESTON	WV	25305	12/31/2016
20498	DEPOY	JOHN	N	III	WV DEPARTMENT OF TRANSPORTATION	3039 LOTTRIDGE ROAD		CHARLESTON	WV	25309	12/31/2016
20156	DEPPERSCHEMIDT	ANDREW	R		HALKER CONSULTING LLC.	16038 EAST LAKE CIRCLE		GUYSVILLE	OH	45735	12/31/2016
11128	DEPRA	ALAN	J		CONEMAUGH POWER PLANT	319 BELMONT STREET		CENTENNIAL	CO	80016	12/31/2016
18040	DEPRA	DANIEL	J		CDM SMITH INC	510 MARTINDALE STREET SUITE 500		JOHNSTOWN	PA	15904	12/31/2016
11449	DER	PHILIP	J		WHITNEY, BAILEY, COX & MAGNANI, LLC	3813 DONERIN WAY		PITTSBURGH	PA	15212	12/31/2016
15475	DERECHIN	JOSHUA	D		MICHAEL BAKER JR., INC.	5088 WEST WASHINGTON STREET 2ND FLOOR		PHOENIX	MO	21131	12/31/2016
19024	DERICHS	CURTIS	J		SITE SOLUTION PROFESSIONALS, INC. D.B.A. CIVIL DESIGN PROFESSIONALS	8609 LYNDALE AVENUE SOUTH, SUITE 200		CHARLESTON	WV	25313	12/31/2016
13409	DEROS	NICHOLAS	G		AECOM	5 LORD MAYORS COURT		BLOOMINGTON	MN	55420	12/31/2016
19969	DERRICK	JASON	A		STULZ-ATS	817 3RD STREET		COCKEYSVILLE	MD	21430	12/31/2016
20782	DERUGERIS	JOHN	ALEXANDER		CLE ENGINEERING	15 CREEK ROAD		MARTINSBURG	WV	25404	12/31/2016
18751	DERWACHTER	MATTHEW	D		DERWACHTER & ASSOCIATES, LLC	3825 CHLOE LANE		MARION	MA	2738	12/31/2016
21005	DESCHAMPS	RICHARD	J		NICHOLSON CONSTRUCTION COMPANY	2061 CRAFT CREEK ROAD		NASHPORT	OH	43830	12/31/2016
18776	DESMONE	ANDREW	J		STABILITY CONSTRUCTION, LLC & SITE WORK SERVICES, LLC	8328 HIGHWAY 9		PROSPERITY	PA	18329	12/31/2016
16591	DESMARIS	ROBERT	R	JR	ROBERT R. DESMARIS, JR.	313 W. LIBERTY STREET SUITE 101		INMAN	SC	29349	12/31/2016
12179	DESROCHER	KENT	R		PATRIOT COAL	50 SUNSHINE CIRCLE		LANCASTER	PA	17603	12/31/2016
17145	DESUTTER	MICHAEL	A		ERICKSEN, ROED & ASSOCIATES, INC.	2550 UNIVERSITY AVENUE WEST SUITE 201-S		CHAPMANVILLE	WV	25508	12/31/2016
13059	DETER	THOMAS	F		H. F. LENZ COMPANY	1407 SCALP AVENUE		SAINTE PAUL	MN	55114	12/31/2016
10724	DETTER	GLENN	R		THE WILSON T. BALLARD CO.	1 SOUTH SHAFFER DRIVE		JOHNSTOWN	PA	15904	12/31/2016
16023	DETWILER	D WILLIAM			T. Y. LIN INTERNATIONAL	PO BOX 80		NEW FREEDOM	PA	17349	12/31/2016
21184	DEUSON	ALEXANDER	E		HDR ENGINEERING, INC.	238 PARK ENTRANCE DRIVE		TOWNSEND	DE	19734	12/31/2016
21006	DEVAGUPTAPU	RAVI			FLORIDA TRANSPORTATION ENGINEERING, INC. (FTE)	8250 PASCAL DRIVE		PITTSBURGH	PA	15228	12/31/2016
12925	DEVILDER	WILLIAM	M		ARCH COAL CO.	793 BLACKMMAN FLATS ROAD		PUNTA GORDA	FL	33950	12/31/2016
20887	DEVINE	MARK	R		KBR	242 CHAPMAN ROAD		HAMBLETON	WV	26269	12/31/2016
13980	DEVLIN	JOHN	D		ACN FIRE PROTECTION ENGINEERING CORPORATION	1304 DOUBLE GATE COURT		NEWARK	DE	19702	12/31/2016
21168	DEVLIN	WILLIAM	H	JR	H. F. LENZ COMPANY	1407 SCALP AVENUE		DAVIDSONVILLE	MD	21105	12/31/2016
9778	DEW	ROBERT	C	JR	GDS ASSOCIATES, INC.	2103 FLOYD STREET		JOHNSTOWN	PA	15904	12/31/2016
15769	DEWALD	STEVAN	J		LIGHTTOWER JOHNSON ASSOCIATES, INC.	700 MAIN AVENUE SUITE 40	PO BOX 2464	COVINGTON	GA	30014	12/31/2016
18212	DEWEESE	PATRICK	W		SMC ELECTRICAL PRODUCTS, INC.	5262 MAY'S BRANCH ROAD		FARGO	ND	58108	12/31/2016
21111	DEWITT	GABE	R		KEYLOGIC SYSTEMS, INC.	138 KING STREET		LAVALETTE	WV	25535	12/31/2016
19141	DEXTER	RYAN	J		DRI ENGINEERING, LLC	88 CATTANUE		MORGANTOWN	WV	26501	12/31/2016
12598	DHONAU	ROGER	J		SE TECHNOLOGIES ACQUISITIONS, LLC	98 VANADIUM ROAD BUILDING D	SUITE 200	POINTE VEDR.	FL	32081	12/31/2016
11692	DIAL	DAVID	G		WEST VIRGINIA UNIVERSITY - NASA	420 WESTERN AVENUE		BRIDGEVILLE	PA	15017	12/31/2016
15647	DIAL	STEPHEN	A		HUNT & JOINER, INC.	1825 MARKET CENTER BOULEVARD SUITE 620		MORGANTOWN	WV	26505	12/31/2016
16852	DIAZ	JOSHUA	N		CONSOL ENERGY	222 DEE STREET		DALLAS	TX	75207	12/31/2016
10381	DICK	JACK	T		RETIRED	8 BYRD AVENUE		FAIRMONT	WV	26554	12/31/2016
8978	DICKERSON	WILSON	JR		ENGLISH CONSTRUCTION CO., INC.	PO BOX P-700		WHEELING	WV	26003	12/31/2016
16808	DICKEY	DAVID	L		THE MASON & HANGER GROUP INC.	300 WEST VINE STREET SUITE 1300		YANCOBURG	VA	45501	12/31/2016
14540	DICKEY	WILLIAM	O	JR	CARDNO INC.	116 HAWTHORN LANE		LEXINGTON	KY	40507	12/31/2016
10365	DICKIE	HUGH	J		BIAGI, CHANCE, CUMMINS, LONDON, TITZER, INC.	5450 EAST STREET		DANIELS	WV	25832	12/31/2016
19431	DICKINSON	ERIC	V		ERIC V DICKINSON	6309 MARY LEE WAY		SAGINAW	MI	48601	12/31/2016
20388	DICKMAN	BRIAN	D		WEST VIRGINIA UNIVERSITY INSTITUTE OF TECHNOLOGY	2302 WASHINGTON STREET EAST		HIGH POINT	NC	27265	12/31/2016
18041	DICKS	ANDREW	L		DEFI GLOBAL, INC.	1060 ELIZABETH STREET		CHARLESTON	WV	25311	12/31/2016
13430	DICKSON	BARRY	W	B	D DICKSON LLC	1128 CANYON ROAD	SUITE 7	NICHOLASVILLE	KY	40351	12/31/2016
17637	DICKSON	JAMES	R		CTI AND ASSOCIATES, INC.	1202 WEST WASHINGTON		MORGANTOWN	WV	26508	12/31/2016
14688	DIEFFENBAUCH	JOHN	C		DIEFFENBAUCH & HRITZ, LLC	529 MOSS TREE DRIVE	PO BOX 276	CLEVELAND	WI	53015	12/31/2016
19340	DIETRICH	BRYAN	P		RETTVE ASSOCIATES INC.	6600 STEUBENVILLE PIKE	ONE ROBINSON PLAZA, SUITE 200	WILMINGTON	NC	28405	12/31/2016
18777	DIETRICH	JOSEPH	R		THE LOUIS BERGER GROUP, INC.	927 MONTE VISTA DRIVE		PITTSBURGH	PA	15205	12/31/2016
21246	DIETRICK	JOSEPH	R		THE MARKOSKY ENGINEERING GROUP, INC.	326 DEBORAH DRIVE		WEST CHESTER	PA	19380	12/31/2016
21430	DIFORE	JOSEPH	P		PARKSONS	1133 LANSBOWNE DRIVE		LATROBE	PA	15650	12/31/2016
16559	DIFRANCO	PIETRO	A		RICHARD L. BOWEN & ASSOCIATES, INC.	794 FRANKLIN BOULEVARD		MOON TOWNSHIP	PA	15108	12/31/2016
12950	DIGENOVA	JOHN	G		HALEY & ALDRICH, INC.	82 MULBERRY LANE		HIGHLAND HEIGHTS	OH	44143	12/31/2016
13889	DIGGS	ISAAC	W	JR	DIGGS ENGINEERING SERVICES	149 SADDLE RIDGE DRIVE		CHESTER	NH	3036	12/31/2016
13431	DIGULIAN	MATTHEW	P		US FEDERAL AVIATION ADMINISTRATION	176 AIRPORT CIRCLE ROOM 101		KNOXVILLE	TN	37934	12/31/2016
17477	DILL	KENNETH	H		KCI TECHNOLOGIES, INC.	53 FAR CORNERS LOOP		BEAVER	WV	25813	12/31/2016
17977	DILLAH	DARRIN	D		SCS ENGINEERS	12180 ROGER BACON DRIVE		SPARKS	MD	21152	12/31/2016
11224	DILLON	JOEL	L		WV DEPARTMENT OF TRANSPORTATION	PO BOX 108		RESTON	VA	20190	12/31/2016
14786	DILLON	JOSEPH	P		BRANDSTETTER CARROLL INC.	856 SUNDANCE DRIVE		KEGLEY	WV	24731	12/31/2016
21112	DILLON	MICHAEL	N		TOWER ENGINEERING PROFESSIONALS, INC.	8240 CITY LOFT COURT		CINCINNATI	OH	45233	12/31/2016
21207	DILORENZO	CHESTER	P		CORNERSTONE ENERGY INC.	82 WALNUT HILL LANE		RALEIGH	NC	27613	12/31/2016
19535	DIMAGGIO	PETER	D		WEIDLINGER ASSOCIATES, INC.	48 TALLMADGE AVENUE		FREEHOLD	NJ	7728	12/31/2016
15952	DIMERGONIO	NICHOLAS	T		NEWGROUND INTERNATIONAL, INC.	3 SWIFT CREEK COURT		CHAITHAM	NJ	7928	12/31/2016
21324	DIMONTE	JOHN	E		VEOLIA WATER TECHNOLOGIES	23583 WEST MAIN STREET ROUTE 126		SAINT PETERS	MO	63371	12/31/2016
8545	DIMSA	VINCENT	S	JR	BROOKS RUN MINING COMPANY, LLC	167 BROADLAWN DRIVE		PLAINFIELD	IL	60544	12/31/2016
12805	DINDA	PULL	E	III	SOUTHERN A & E, LLC	125 TARA DRIVE		ELIZABETH	PA	15037	12/31/2016
19182	DINGESS	JASON	R			980 75TH STREET		GREENSBURG	PA	15601	12/31/2016
18426	DINGRANDO	JEFFREY	S		STANTEC CONSULTING SERVICES, INC.	766 BRAVINGTON WAY		ELY	NV	89301	12/31/2016
18910	DIPOMPEO	JOSEPH G			JOSEPH G. DIPOMPEO, P. E.	51 POCONO ROAD		LEXINGTON	KY	40503	12/31/2016
12773	DIRICO	WILLIAM	A	JR	MARTIN MARIETTA	3005 TIMBER WOODS DRIVE		MOUNTAIN LAKES	NJ	7048	12/31/2016
19902	DISALVIO	EDWARD	V	JR	GALE ASSOCIATES	25 FOXWELL LANE		APPLING	GA	30802	12/31/2016
17502	DISCIPULO	RAFAEL	C		US DEPARTMENT OF STATE OVERSEAS BUILDING OPERATIONS	13084 TORY LOOP		SCITUATE	MA	2066	12/31/2016
8449	DISHUN	GARY	J		O'BRIEN & GERE ENGINEERS, INC.	4870 MORELAND DRIVE		WOODBRIDGE	VA	22192	12/31/2016
15392	DIVINEY	RANDAL	S		KELLER ENGINEERS, INC.	420 ALLEGHENY STREET	PO BOX 61	FRANKLIN	OH	45005	12/31/2016
21560	DIXON	DAVID	ANTHONY		HARRIS CONSULTING ENGINEERS	8630 SURREY STREET	SUITE 100	HOLLIDAYSBURG	PA	16648	12/31/2016
20710	DIXON	JASON	D		DIXON ELECTRIC, INC.	516 WEST FOURTH STREET		LAS VEGAS	NV	89013	12/31/2016
17936	DIXON	THOMAS	A		DIXON ENGINEERING, INC.	10410 MAIN STREET		LEXINGTON	KY	40505	12/31/2016
17907	DIXON	WILLIAM	J		DIXON ENGINEERING, INC.	1104 THIRD AVENUE		THONOTOSASSA	FL	33592	12/31/2016
20914	DLUGOSZ	MICHAEL	J		CANNON WASHINGTON, INC. DBA CANNON DESIGN	874 CARTER CREEK DRIVE		LAKE ODESSA	MI	48849	12/31/2016
14302	DOANE	JONATHAN	W		BLACK & VEATCH, CONSULTING ENGINEERS	14804 WINDMILL TERRACE		GRAND ISLAND	NY	14072	12/31/2016
20669	DOANE	JOSEPH	H		KLEINFELDER	120 W KINGSSTON AVENUE APT 420		SILVER SPRING	MD	20905	12/31/2016
12878	DOANE	MICHEL	L		MILBERG ENGINEERS, LLC	155 E WILDMERE SUITE 1021		CHARLOTTE	NC	28203	12/31/2016
19255	DODSON	JEFFREY	W		SCHNABEL FOUNDATION COMPANY	5210 RIVER ROAD		LONGVIEW	FL	32750	12/31/2016
13624	DODSON	ROBERT	L	III	PAVEMENT TECHNICAL SOLUTIONS, INC. (PTS)	153 DELTA LANE		BETHESDA	MD	20816	12/31/2016
9647	DOEFFINGER	ROBERT	C	JR	MUELLER ASSOCIATES, INC.	222 LEE STREET WEST		COLLIERS	WV	26035	12/31/2016
19378	DOERGER	JEROME	W		PEDCO & A SERVICES, INC.	11499 CHESTER ROAD SUITE 501		CHARLESTON	WV	25302	12/31/2016
19025	DOHERTY	DANIEL	V		ENVIROBUSINESS, INC.	883 EAST STREET		CINCINNATI	OH	45246	12/31/2016
16050	DOHERTY	WINDY	GREENHOUSE CO., INC.		2211 PEACOCK ROAD		CARLSLE	MA	1741	12/31/2016	
16881	DOHERTY	RICK	D		FIBERGLASS STRUCTURAL ENGINEERING, INC.	455 STUART ROAD		HENRY	IN	47137	12/31/2016
								BELLINGHAM	WA	98226	12/31/2016

WV Registered Professional Engineers

Included below are all WV PEs valid on this date through December 31, 2016.
This PE Roster was printed on 11-5-2015 for purposes of the FY2015 Annual Report. A current Roster can be obtained from our website at any time.

WV PE#	Last Name	First Name	Middle	Suffix	Company Affiliation	Address 1	Address 2	City	State	Zip	PE EXPIRATION
15427	DOLAN	STEPHEN	A		AMERICAN ELECTRIC POWER COMPANY	163 IDABELLE AVENUE		WHEELING	WV	26033	12/31/2016
10062	DOLLER	WAYNE	A		GRAY CONSTRUCTION	3509 RABBITS FOOT TRAIL		LXINGTON	KY	40503	12/31/2016
21208	DOMBRROWSKI	JOSEPH	S		BI-CON ENGINEERING, LLC	1141 ROBIN COURT		ZANESVILLE	OH	43701	12/31/2016
17243	DOMBY	STEFAN	L		RMF ENGINEERING, INC.	8600 SASAFRASS COURT		COLUMBIA	MD	21046	12/31/2016
20532	DOMEL	AUGUST	W		ENGINEERING SYSTEMS INC.	4215 CAMPUS DRIVE		AURORA	IL	60504	12/31/2016
17748	DONAHUE	RYAN	W		BROCKETTE DAVIS DRAKE, INC.	4144 NORTH CENTRAL EXPRESSWAY SUITE 1100		DALLAS	TX	75204	12/31/2016
12600	DONALDSON	STEPHEN	H		CIVIL & ENVIRONMENTAL CONSULTANTS, INC.	333 BALDWIN ROAD		PITTSBURGH	PA	15205	12/31/2016
9565	DONCASTER	CARLTON	W	JR	WV DEPARTMENT OF TRANSPORTATION	1053 RICHVIEW COURT		KETTERING	OH	45429	12/31/2016
15171	DONLIN	DANNY	L	JR	HNTB CORPORATION	51 POWELL ROAD		FAIRMONT	WV	26554	12/31/2016
13960	DONNELLY	GERALD	L		STV ENERGY SERVICES, INC.	17 ESTATES DRIVE		READING	PA	19606	12/31/2016
11495	DONOHOO	MARK	K		APEX ENGINEERING, INC.	326 EAST 5TH AVENUE	PO BOX 621	CALVERT CITY	KY	42029	12/31/2016
19341	DONOVAN	DAVID	V	JR	ENGINEERING DESIGN & TESTING CORPORATION	2017 SERENDIPITY WAY		SCHWENKSVILLE	PA	19473	12/31/2016
18396	DOODY	ELDON	L		MID-SOUTH ENGINEERING COMPANY	3 VERMONT STREET		MILLINOCKET	ME	4462	12/31/2016
12189	DOOLEY	THOMAS	C	JR	SIGMA PSI CONSULTING MECHANICAL, ELECTRICAL, PLUMBING ENGINEERS, PLLC	10514 TIDEWATER TRAIL		FREDERICKSBURG	MA	22408	12/31/2016
20682	DORMAN	KAREN	S		GLOBAL ENVIRONMENTAL SOLUTIONS, INC.	810 FRANKLIN COURT, SUITE A		MARIETTA	GA	30067	12/31/2016
9170	DORNBLAZER	JOHN	P		WV DEPARTMENT OF ENVIRONMENTAL PROTECTION	1511 SOUTH HENRY AVENUE		ELKINS	WV	26241	12/31/2016
20811	DORCHOFF	MICHAEL	D		SEA, LTD.	7349 WORTHINGTON-GALENA ROAD		COLUMBUS	OH	43085	12/31/2016
20683	DOROTHY	PAUL	B		S-E-A LIMITED	179 KENBROOK DRIVE		WORTHINGTON	OH	43085	12/31/2016
17304	DORSETT	WILLIAM	S		BOOTH & ASSOCIATES, LLC	3702 STONEBEND LOOP		BALTIMORE	NC	27518	12/31/2016
14303	DORSEY	HAROLD	J		MCCORMACK TAYLOR & ASSOCIATES, INC.	829 SOUTH EXETER STREET 4TH FLOOR		BALTIMORE	MD	21232	12/31/2016
9978	DOSS	DANNY	E		HDR ENGINEERING, INC.	PO BOX 427		ROGERS	AR	72757	12/31/2016
10620	DOSS	ROLAND	B		CHESAPEAKE ENERGY, LLC	2313 WOODLAND AVENUE SW		SOUTH CHARLESTON	WV	25303	12/31/2016
8024	DOTON	GERALD	R		MCDONALD'S CORPORATION	23 VILLAGE WAY		PEMBROKE	MA	2359	12/31/2016
17218	DOTSON	DON	W		AMEC FOSTER WHEELER ENVIRONMENT & INFRASTRUCTURE, INC.	3800 EZELL ROAD SUITE 100		NASHVILLE	TN	37211	12/31/2016
21431	DOUGAN	JAMES	RALPH		LAUREN ENGINEERS & CONSTRUCTORS, INC.	2160 LAKESIDE CENTRE WAY	SUITE 100	KNOXVILLE	TN	37922	12/31/2016
11048	DOUGLAS	THOMAS	J		P. JOSEPH LEHMAN CONSULTING ENGINEERS	11 FORSYTH ROAD		PRESTO	PA	15142	12/31/2016
17951	DOUGHERTY	HEATHER	N		NATIONAL INSTITUTE FOR OCCUPATIONAL SAFETY & HEALTH	10 PINEBROOK LANE		MORGANTOWN	WV	26508	12/31/2016
14720	DOUGHERTY	MARTIN	E		WV DEPARTMENT OF TRANSPORTATION	831 HUGHES DRIVE		SAINT ALBANS	WV	25177	12/31/2016
19870	DOUGLAS	JAMES	C		SOLAR FOUNDATIONS USA, INC.	30 MALLARD DRIVE		REXFORD	NY	12148	12/31/2016
13432	DOUGLAS	JAMES	D		WV BUREAU OF PUBLIC HEALTH	67 PEBBLE CREEK DRIVE		FRAZIER'S BOTTOM	WV	25082	12/31/2016
18889	DOUGLAS	PAUL	M		ENGINEERING SPECIALISTS INC.	12721 YATES STREET		OMAHA	NE	68164	12/31/2016
13433	DOUGLAS	ROBERT	L	JR	WV DEPARTMENT OF TRANSPORTATION	120 SUMMIT ROAD		KELVIEW	WV	25071	12/31/2016
21369	DOUGLASS	JASON	M		WESTINGHOUSE ELECTRIC CORP	10 OLD COVE PLACE SE		GURLEY	AL	35748	12/31/2016
7804	DOUGLASS	NELSON	B		CH2M HILL INDUSTRIAL DESIGN & CONSTRUCTION, INC.	533 ROSEMAR ROAD	PO BOX 126	PARKERSBURG	WV	26102	12/31/2016
14221	DOUMA	ANDREW	M		PROVIDENCE ENGINEERING CORPORATION	10 EISENHOWER BOULEVARD		LANCASTER	PA	17603	12/31/2016
17219	DOUTHAT	JUSTIN	S		CARDNO, INC.	1927 KIMBALL AVENUE		BLUEFIELD	VA	24605	12/31/2016
7693	DOUZY	WILLIAM	C		DELCON HAMPTON & ASSOCIATES, CHARTERED	2908 PRAKNESS DRIVE		MARIETTA	GA	30064	12/31/2016
13100	DOVE	DAVID	H		WV PUBLIC SERVICE COMMISSION	2222 OLD SCARBOROUGH ROAD		OK HILL	WV	25901	12/31/2016
21432	DOVE	JERRY	WAYNE	JR	BOWMAN CONSULTING GROUP, LTD.	134 WOODROW ROAD		VINCHESTER	VA	22601	12/31/2016
20317	DOWDALL	D. MICHAEL	L		THORNTON TOMASETTI, INC.	2323 GRAND BLVD	SUITE 900	KANSAS CITY	MO	64108	12/31/2016
9358	DOWELL	JEFFREY	M		CH2M HILL, INC.	70 EAST MAIN STREET		RICHMOND	VA	23219	12/31/2016
21185	DOWLER	DANIEL	E		EXP US SERVICES INC.	4982 DENBIGH COURT		COLUMBUS	OH	43220	12/31/2016
19342	DOWNES	ALAN	M		IEA RENEVABLE ENERGY, INC.	902 GRASS LEAF TRAIL		OCONOMOWOC	WI	53066	12/31/2016
18171	DOWNING	BRENT	B		E. L. ROBINSON ENGINEERING CO.	1801 WATERMARK DRIVE, SUITE 310		COLUMBUS	OH	43215	12/31/2016
14322	DOWNSWELL	RONALD	B		SDS RESOURCES	300 CAHABA PARK CIRCLE SUITE 116		BIRMINGHAM	AL	35244	12/31/2016
20182	DOYLE	RAYMOND	E		W B ENGINEERING & CONSULTING, PLLC	1101 WOITTON PARKWAY SUITE 1050		ROCKVILLE	MD	20852	12/31/2016
18895	DOZIER	TODD	M		CALDWELL TANKS, INC.	57 EAST BROAD STREET		NEWNAN	GA	30263	12/31/2016
6887	DOZZI	VICTOR	D		LAPINA & ASSOCIATES, LLC	1041 BLACKTHORNE DRIVE		JEANETTE	PA	15644	12/31/2016
17585	DRAKE	DAIN	R		UNITED STRUCTURES OF AMERICA, INC.	1912 BUSCHONG		HOUSTON	TX	77039	12/31/2016
11478	DRAKE	DONNA	M		SOLVAY SPECIALTY POLYMERS USA, LLC	10180 E GREENWOOD DRIVE		ORANGE	TX	77630	12/31/2016
20644	DRAKE	SCOTT	A		DRIBERSON ENGINEERING, INC.	6570 109TH LANE NORTH		CHAMPLAIN	MI	55311	12/31/2016
16461	DRAPER	MICHAEL	S		DLZ KENTUCKY, INC.	201 BRIGHTON PARK BOULEVARD		FRANKFORT	KY	40601	12/31/2016
14223	DRAVECKY	HARRY	J		CBI ENVIRONMENTAL & INFRASTRUCTURE, INC.	335 FOREST RIDGE ROAD		INDIANA	PA	15701	12/31/2016
18451	DREHER	ARIC	M		CIANBRO CORPORATION	511 PROSPECT HILL BOULEVARD		CHARLES TOWN	WV	25414	12/31/2016
9863	DRESSSEL	GREGORY	L		ANCHOR ENGINEERING, INC.	1674 HAWTHORN DRIVE		PAWLEY'S ISLAND	SC	29585	12/31/2016
21486	DREWELLO	MATTHEW	SCOTT		FLUOR CORP.	106 POND TERRACE LANE		SIMPSONVILLE	SC	29681	12/31/2016
10714	DREYER	ROBERT	H	JR	OT CONSULTANTS, INC.	6228 SCHUNK COURT		CINCINNATI	OH	45231	12/31/2016
16642	DRIGGERS	CHARLES	A	JR	FEETER ENGINEERING GROUP PA	4059 YANCEY ROAD SUITE A		CHARLOTTE	NC	28217	12/31/2016
20645	DRISCOLL	DANIEL	T		J. F. KIELY SERVICE COMPANY, LLC	ONE TEK PARK, 9999 HAMILTON BLVD.		BREININGVILLE	PA	18031	12/31/2016
16882	DRIVER	DAVID	P		DWYER DESIGN GROUP, PC DBA DWYER ENGINEERING	582 FORT EVANS ROAD NE SUITE 200		LEESBURG	VA	20176	12/31/2016
16643	DRONAR	MARK	L		SEA, LTD.	4665 ALLEN ROAD SUITE A		STOW	OH	44224	12/31/2016
18149	DROUHARD	LINUS	A		KIEWIT POWER ENGINEERS	9400 RENNER BOULEVARD		LENEXA	KS	66219	12/31/2016
15924	DROZDOWSKI	ERIC	R		SEA, LTD.	473 SLATE RUN DRIVE		POWELL	OH	43065	12/31/2016
21113	DUL	KINZHI	G		MURRAY ENERGY CORPORATION	46228 NATIONAL ROAD		ST. CLAIRSVILLE	OH	43080	12/31/2016
9201	DUBOIS	LAURENCE	G		JOHNSON, MIRMIRAN & THOMPSON, INC.	6865 MCGREGOR STREET		WORTHINGTON	OH	43085	12/31/2016
9460	DUBOIS	RAYMOND	G		CITY OF CRIPPLE CREEK	4025 WEST 9TH STREET		CRAIG	CO	81625	12/31/2016
17272	DUBOWSKI	JOHN	III		TUNNEL RIDGE LLC	46470 CRABAPPLE ROAD		SAINT CLAIRSVILLE	OH	43950	12/31/2016
10817	DUBROWSKI	VICTOR	L		CODE CONSULTANTS, INC.	2043 WOODLAND PARKWAY SUITE 300		SAINT LOUIS	MO	63146	12/31/2016
16782	DUCHARME	KEVIN	S		T.Y. LIN INTERNATIONAL	121 BLACK POINT ROAD		NEW GLOUCESTER	ME	4260	12/31/2016
13043	DUCKETT	J. JOSEPH	H		INCLAVANT AMERICA, INC.	6585 PENN AVENUE		PITTSBURGH	PA	15206	12/31/2016
8022	DUDEK	CHRISTOPHER	GEORGE		MARATHON PETROLEUM COMPANY LLC	23 LAKE MEADE DRIVE		EAST BERLIN	PA	17316	12/31/2016
21289	DUDT	JAMES	A		KARPINSKI ENGINEERING	1603 CARMODY COURT	SUITE 404	PITTSBURGH	PA	15143	12/31/2016
20318	DUERR	ANDREW	T		WALLACE MONTGOMERY	370 OLD ORCHARD LANE		YORK	PA	17403	12/31/2016
6888	DUFALLA	MICHAEL	H		SELF EMPLOYED	501 FLORAL HILL DRIVE		WASHINGTON	PA	15301	12/31/2016
10366	DUFF	HOWARD	W		CENTERPOINT ENGINEERING INC.	6080 SCOTTSDALE ROAD		BOVILING GREEN	KY	42104	12/31/2016
6582	DUFFER	GEORGE	J	JR	JACOBS ENGINEERING GROUP OF OHIO, INC.	128 KAY STREET		WESTOVER	WV	26501	12/31/2016
17749	DUFFEY	MICHAEL	E		SBOE, INC.	1001 MADSON AVENUE		TOLEDO	OH	43604	12/31/2016
10915	DUGAN	MATTHEW	R		BECHTEL POWER CORPORATION	510 SOUTH SHORE ROAD		SWANTON	MD	21561	12/31/2016
20258	DUGAN	PAUL	A		MILLENNIUM ENGINEERING, PC	132 JAFFREY ROAD		MALVERN	PA	19355	12/31/2016
19599	DUGUID	ANDREW	J			2318 HAVILAND ROAD		COLUMBUS	OH	43220	12/31/2016
13567	DUKE	JAMES	H	JR	DOMINION TRANSMISSION, INC.	11451 NEW FARRINGTON COURT		GLEN ALLEN	VA	23059	12/31/2016
13219	DULIN	CHRISTEY	E		COATES & DAVENPORT PLC	6818 FIELDTAN TRAIL		MOSELEY	VA	23126	12/31/2016
13434	DULIN	JOHN	W		DEFENSE COMMISSARY AGENCY (DECA)	6818 FIELDTAN TRAIL		MOSELEY	VA	23120	12/31/2016
9706	DULIN	NORWOOD	JR		CITY OF SAN DIEGO	8 LEAMINGTON LANE		HILTON HEAD ISLAND	SC	29928	12/31/2016
14353	DUMACK	HEATH	A		DUMACK ENGINEERING	PO BOX 487		PENNS PARK	PA	18943	12/31/2016
16293	DUNAHAY	RAYMOND	J		CONSOL ENERGY, INC.	429 INDEPENDENCE BOULEVARD		WASHINGTON	PA	15301	12/31/2016
21155	DUNAWAY	TIMOTHY	H		TETRA TECH, INC.	1123 RAYMOND DRIVE		OAKDALE	PA	15071	12/31/2016
20419	DUNAWAY	TRENT	E		SEGA INC.	PO BOX 1000		OVERLAND PARK	KS	66085	12/31/2016
9518	DUNBAR	ALVIN	W		DUNBAR, MILBY, WILLIAMS PITTMAN & VAUGHAN, PLLC	1025 BOLDERS PARKWAY SUITE 310		RICHMOND	VA	23225	12/31/2016
11221	DUNBAR	CHARLES	C		ARCH COAL, INC.	51 LAYDEN STREET		HURRICANE	WV	25526	12/31/2016
10084	DUNBAR	DAVID	C		LINDE ENGINEERING NORTH AMERICA	183 BROAD STREET		WINTER HAVEN	FL	33881	12/31/2016
18452	DUNBAR	KEITH	A		MAXXIM SHARED SERVICES	140 FREE HILL EXT		GRAY	TN	37615	12/31/2016
12774	DUNCAN	THOMAS	J			3701 GRAPEVINE MILLS PARKWAY #1225		GRAPEVINE	TX	76051	12/31/2016
21661	DUNHAM	DAVID	JACOB		SENTECH ARCHITECTURAL SYSTEMS	14160 IDAHO MARYLAND ROAD		NEVADA CITY	CA	95959	12/31/2016
19183	DUNGAN	KEVIN	D		JACOBS ENGINEERING GROUP, INC.	PO BOX 39		CLENDENNY	WV	25043	12/31/2016
19215	DUNKO	DOUGLAS	R		EAS PROFESSIONALS, INC.	30 APPIAN CIRCLE		SIMPSONVILLE	SC	29681	12/31/2016
17051	DUNLAP	BRUCE	M	JR	TRITON CONSTRUCTION, INC.	ROUTE 1 BOX 66		LINDSIDE	WV	24951	12/31/2016
16467	DUNLAP	DENNIE	D	III	DICE ENGINEERING, PLC	101 SHELBY COURT		WINCHESTER	VA	22602	12/31/2016
13182	DUNLAP	EDWARD	C		UGI GAS UTILITIES	211 EAST CENTER HILL ROAD		DALLAS	PA	18612	12/31/2016
13472	DUNLAP	JOHN	F		DUNLAP & PARTNERS ENGINEERS	8402 SPRING RIDGE WAY		RICHMOND	VA	23229	12/31/2016
5850	DUNNIRE	JERRY	T		NG ENERGY, LLC	159 NORA REID ROAD		TALLMANSVILLE	WV	26233	12/31/2016
19379	DUNN	ASHLEY	L		SEA, LTD.	7349 WORTHINGTON-GALENA ROAD		COLUMBUS	OH	43085	12/31/2016

WV Registered Professional Engineers

Included below are all WV PEs valid on this date through December 31, 2016.
This PE Roster was printed on 11-5-2015 for purposes of the FY2015 Annual Report. A current Roster can be obtained from our website at any time.

WV PE#	Last Name	First Name	Middle	Suffix	Company Affiliation	Address 1	Address 2	City	State	Zip	PE EXPIRATION
14354	DUNN	GARY		L	TEREX SERVICES	45 DEER TRAIL DRIVE		SPRINGSBORO	OH	45066	12/31/2016
9431	DUNN	PAUL		H JR	CINTAR INC.	279 SIENNA TRAIL		VENETIA	PA	15367	12/31/2016
18602	DUNN	TIMOTHY	G		DUNN LABORATORIES, INC.	230 SPRING RIDGE TRACE		ROSBELL	GA	30076	12/31/2016
18896	DUNNING	RAYMOND	M		ROSS BRYAN ASSOCIATES, INC.	227 FRENCH LANDING DRIVE SUITE 500		NASHVILLE	TN	37228	12/31/2016
17343	DUONG	CHAY	N		C&D ENGINEERS & ASSOCIATES, LLC	1301 ODELL COURT		HOSCHTON	GA	30548	12/31/2016
12912	DURAY	DAVID	G		CJL ENGINEERING	512 OLD RIDGE ROAD		HOLLSOPPLE	PA	15935	12/31/2016
19003	DURGIN	GREGORY G			GEOSTRUCTURAL	11533 WEST 1ST STREET		STAR	ID	83669	12/31/2016
21169	DURHAM	PATRICK	K		ARCHITECTURAL ENGINEERING DESIGN GROUP	1900 WAZEE ST	SUITE 350	DENVER	CO	80222	12/31/2016
18269	DURHAM	WILLIAM	E		HARRELL DESIGN GROUP, P.C.	1003 BLAZING STAR LANE		MONROE	NC	28110	12/31/2016
21290	DUSANG	KEITH	A		PELICAN ENERGY CONSULTANTS, LLC	115 ASHLAND WAY		MADISONVILLE	LA	70447	12/31/2016
15507	DUSKEY	DARREN	S		MCKINLEY & ASSOCIATES, INC.	70854 CRESCENT ROAD		SAINT CLAIRSVILLE	OH	43950	12/31/2016
16237	DUTTING	TRACY	L		DH GLABE & ASSOCIATES	4601 LOGAN WAY		HUBBARD	OH	44425	12/31/2016
21533	DUTY	CHAWN		BRENNAN	UNIVERSAL FOREST PRODUCTS, INC./SHOFFNER, LLC	6787 LEAF CREST DRIVE	APT 2D	WHITSETT	NC	27377	12/31/2016
17587	DUVALL	BRIAN	J		AMERESO, INC.	9300 SHELBYVILLE ROAD SUITE 1025		LOUISVILLE	KY	40222	12/31/2016
14246	DUVALL	JEANETTE	L		HDR ENGINEERING, INC.	229 SCENERY DRIVE		WEIRTON	WV	26062	12/31/2016
21007	DUYTSCHAEVER	KATHRYN	E		RTM ENGINEERING CONSULTANTS, LLC	206 SOUTH ROSE HILL DRIVE		LONG GROVE	IA	52756	12/31/2016
15890	DVORCHAK	EUGENE	S		MCILVRIED, DIDIANO, & MOX, LLC	8851 KIND DRIVE		PITTSBURGH	PA	15237	12/31/2016
13783	DVORSKY	MICHAEL	J		WILLBROS ENGINEERING (U.S.), LLC	5479 FLORIDA AVENUE		BETHEL PARK	PA	15102	12/31/2016
18971	DWYER	EUGENE	M		LS ENGINEERS, INC.	234 NORTH MAIN STREET		LE SUEUR	MN	56058	12/31/2016
11132	DWYER	MATTHEW	F		DWYER DESIGN GROUP, PC DBA DWYER ENGINEERING	632 FORT EVANS ROAD NE SUITE 200		LEESBURG	VA	20176	12/31/2016
14899	DWYRE	ELIZABETH	M		PARSONS BRINCKERHOFF, INC.	10918 BRAEWICK DRIVE		CARMEL	IN	46033	12/31/2016
18735	DYER	BRYAN	D		DYER & ASSOCIATES, LLC	669 WILLOW BEND CIRCLE		BOWLING GREEN	KY	42104	12/31/2016
20684	DYER	RICHARD	J		MORRIS & RITCHIE ASSOCIATES INC.	27 BELLSFALLS WAY		NOTTINGHAM	MD	21236	12/31/2016
8775	DYER	STEPHEN	J		BRAYMAN CONSTRUCTION CORPORATION	73800 GRAPEVINE STREET		PALM DESERT	CA	92260	12/31/2016
12952	DZWONCZYK	JOHN	G		JGD ASSOCIATES, INC.	92 MOORE ROAD		AVON LAKE	OH	44012	12/31/2016
18868	EAGAR	JOHN	C	JR	SYSKA HENNESSY GROUP, INC.	2482 OLD ORCHARD COURT		DUNWOODY	GA	30338	12/31/2016
14738	EARTHART	TIMOTHY	M		H. F. LENZ COMPANY	30 NICOLA LANE		INDIANA	PA	15701	12/31/2016
11475	EARLE	ROGER	A		WV DEPARTMENT OF ENVIRONMENTAL PROTECTION	PO BOX 40124		CHARLESTON	WV	25364	12/31/2016
19871	EARLY	DANIEL	M		ACS DESIGN LLC	16467 CUMBERLAND GAP ROAD		NEW CASTLE	VA	24127	12/31/2016
16669	EARWOOD	RODNEY	L		PHILLIPS 66	18685 MAIN STREET SUITE 101	BOX 319	HUNTINGTON BEACH	CA	92648	12/31/2016
16222	EASTRIDGE	FREDERICK	R		EC&J, LLC	1036 CRIMSON CREEK DRIVE		LEXINGTON	KY	40509	12/31/2016
20691	EATON	KEITH	M		ALLSTATE TOWER, INC.	1784 AMBER GLEN COURT		LOUISVILLE	KY	40220	12/31/2016
18990	EATON	ROGER	A		HDR ENGINEERING, INC.	3102 ALGONQUIN TRAIL		LOWER BURRELL	PA	15068	12/31/2016
8387	EATON	THOMAS	E		EATON ENGINEERING CO.	4516 LEXINGTON ROAD		HARRODSBURG	KY	40330	12/31/2016
10438	EBELHAR	RONALD	J		SIMPSON STRONG-TIE COMPANY	611 LUNKEN PARK		CINCINNATI	OH	45226	12/31/2016
19216	EBERHARDT	THOMAS	J	JR	HDR ENGINEERING, INC.	9319 POLARIS GREEN DRIVE		COLUMBUS	OH	43240	12/31/2016
19124	EBERLY	AUSTIN	J		TRANSPORTATION RESOURCE GROUP, INC.	2718 WHITNEY DRIVE		YORK	PA	17402	12/31/2016
19829	EBERSOLE	DARREY	L		ROBSON FORENSIC INC.	2495 CREEKVIEW DRIVE		LANCASTER	PA	17602	12/31/2016
16262	EBERT	CYNTHIA	H		ARSON ENGINEERING, INC.	13729 RIVERPORT DRIVE SUITE A		MARYLAND HEIGHTS	MO	63043	12/31/2016
8388	EBERTS	WILLIAM	J		EQT CORPORATION - MIDSTREAM	550 CLIFTON ROAD		BETHEL PARK	PA	15102	12/31/2016
11813	EBY	DAVID	A		U.S. BRIDGE	12363 BLACKSTONE LANE	PO BOX 203	NEW CONCORD	OH	43762	12/31/2016
17666	ECHARD	JAMES	B		BAI GROUP INC.	2625 GREEN TECH DRIVE SUITE D		STATE COLLEGE	PA	16803	12/31/2016
19830	ECHARD	MATTHEW	T		MATTHEW ECHARD	187 SUMMIT DR		WILLIAMSTOWN	WV	26187	12/31/2016
17367	ECHOLS	TONY	L		TONY L. ECHOLS, P.E.	2300 BETHLEHEM VIEW ROAD SUITE 110-411		COMMING	GA	30040	12/31/2016
17416	ECK	MICHAEL	L		MATRIX ENGINEERING, PLLC	112 WALTER JETTON BOULEVARD		PANICAH	KY	42001	12/31/2016
7488	ECK	RONALD	T		WEST VIRGINIA UNIVERSITY	609 VALLEY VIEW STREET		MORGANTOWN	WV	26505	12/31/2016
20110	ECKENRODE	CHRISTOPHER	M		GWIN DOBSON AND FOREMAN, INC.	3121 FAIRWAY DRIVE SUITE B		ALTOONA	PA	16602	12/31/2016
20517	ECKER	KEVIN	E		TOURGEE & ASSOCIATES, INC.	11155 DOLFIELD BOULEVARD - SUITE 210		OWINGS MILLS	MD	21117	12/31/2016
12809	ECKERT	MARK	A		NEFF, LONGEST & BEAM AND ASSOCIATES	6650 HIGHLAND LANE		MCCORDSVILLE	IN	46055	12/31/2016
18506	ECKERT	TIMOTHY	R		GANNETT FLEMING, INC.	FOSTER PLAZA B	730 HOLIDAY DRIVE SUITE 400	PITTSBURGH	PA	15220	12/31/2016
17857	ECKHARDT	CHARLEY	J		ROBSON FORENSIC INC.	854 NORTH PRINCE STREET		PITTSBURGH	PA	15203	12/31/2016
21186	ECKLES	JASON	J		BLAKELY & ASSOCIATES CONSULTING ENGINEERS, INC.	2017 SW POST OAK ROAD		LEE'S SUMMIT	MO	64082	12/31/2016
11374	ECKMAN	JAMES	E		SCHAEFER-BUCKLEY-MAYFIELD, LLC	1540 CORPORATE WOODS PARKWAY		UNIONTOWN	OH	44685	12/31/2016
10776	EDDY	JOHN	I		NATURAL RESOURCES CONSERVATION SERVICE	1320 LAUREL CREEK ROAD		MOATSVILLE	WV	26405	12/31/2016
18704	EDELMANN	DAVID	T		JENSEN HUGHES, INC.	1000 WILSHIRE BOULEVARD	SUITE 260	LOS ANGELES	CA	90017	12/31/2016
18427	EDER	ERIC	W		CECO CONCRETE CONSTRUCTION, LLC	4535 PORT UNION ROAD		HAMILTON	OH	45011	12/31/2016
20753	EDGE	COLEBY	L		FIRST ENERGY	280 ASHTON PLACE		MOHANTOWN	WV	26050	12/31/2016
14089	EDGE	MARK	C		WV DEPARTMENT OF TRANSPORTATION	818 G C & P ROAD		WHEELING	WV	26003	12/31/2016
16854	EDMAN	AUSTIN	O		BURGESS & NIPLÉ, INC.	4424 EMERSON AVENUE		PARKERSBURG	WV	26104	12/31/2016
12968	EDMONSON	ADAM	C		SHELL CHEMICAL LP	5502 PORT HUDSON DRIVE		BATON ROUGE	LA	70817	12/31/2016
18453	EDWARDS	JAMES	T		CABOT OIL & GAS	5317 PEMBROKE PLACE		PITTSBURGH	PA	15222	12/31/2016
18916	EDWARDS	JEFFREY	A		SEA LTD.	795 CROMWELL PARK DRIVE SUITE N		GLENN BURNIE	MD	21060	12/31/2016
14966	EDWARDS	PATRICK	C		PATRICK C. EDWARDS, P.E.	PO BOX 814		TRUSSVILLE	AL	35173	12/31/2016
18997	EGAMI	DENE	Y		KIMLEY-HORN AND ASSOCIATES, INC.	6492 MARISSA ANNE COURT		SPARKS	NV	89436	12/31/2016
15619	EGNOR	MICHAEL	L		WV DEPARTMENT OF ENVIRONMENTAL PROTECTION	601 57TH STREET SOUTHEAST		CHARLESTON	WV	25304	12/31/2016
12290	EHRHARDT	CONRAD	B		SKA CONSULTING ENGINEERS, INC.	300 POMONA DRIVE		GREENSBORO	NC	27407	12/31/2016
18584	EICHFELD	MARSHALL	R		MICHAEL BAKER INTERNATIONAL	2611 ELLESMERE DRIVE		MIDLOTHIAN	VA	23113	12/31/2016
17814	EIDSON	MICHAEL	S		SOUTHERN A & E, LLC	7951 TROON CIRCLE		AUSTELL	GA	30168	12/31/2016
16051	EISENBISE	HARRY	R		WORLEYPARSONS GROUP, INC.	108 HARRVARD BOULEVARD		READING	PA	19609	12/31/2016
16090	EISENMAN	T JAMES	J		CORLE BUILDING SYSTEMS	PO BOX 49		BEDFORD	PA	15522	12/31/2016
21062	EISENRICH	BRIAN	L		PTSI MANAGED SERVICES INC.	2004 RUGER DRIVE		PLANO	TX	75023	12/31/2016
16446	EITEL	ROBERT	C		LANDESIGN, INC.	2905 MITCHELLVILLE ROAD	SUITE #111	BOWIE	MD	20716	12/31/2016
20646	EKIERT	CHARLES	M		HERRICK-SAYLOR ENGINEERS, P.C.	171 EAST PATH RISE		WEST HENRIETTA	NY	14586	12/31/2016
13101	EKSTROM	JEFFERY	D		THE THRASHER GROUP, INC.	1 LOCUST DRIVE		SAINT ALBANS	WV	25177	12/31/2016
19413	EKSTROM	JOH	E		WEDGOCOR, INC.	954 S WASHINGTON STREET		DENVER	CO	80209	12/31/2016
20183	ELANDER	MICHAEL	G		TIMMONS GROUP	9008 AVALON DRIVE		HENRICO	VA	23229	12/31/2016
21334	ELDER	CHAD	G	ERIC	SEGA INC.	16041 FOSTER		OVERLAND PARK	KS	66085	12/31/2016
20685	ELDER	TYLER	P		ENFINITY ENGINEERING LIMITED LIABILITY COMPANY	1841 IVY CREST DRIVE		BRENTWOOD	TN	37027	12/31/2016
18778	ELIAS	DENNIS	J		ERDMAN, ANTHONY & ASSOCIATES, INC.	189 SAGAMORE DRIVE		ROCHESTER	NY	14617	12/31/2016
18338	ELOPULOS	ROBERT	G		THE MATRIX GROUP - ENGINEERING CONSULTANTS	W22686578 GARRETT DRIVE		WALKESSHA	WI	53189	12/31/2016
13776	ELKINS	DAVID	P		ALSTOM POWER, INC.	1409 CENTERPOINT BOULEVARD		KNOXVILLE	TN	37932	12/31/2016
16198	ELKINS	JERRY	V	II	103 STEVENS DRIVE		DUNBAR	WV	25066	12/31/2016	
20621	ELKINS	ROBERT	B	JR	MOLNAR, JORDAN & ASSOCIATES, INC.	10927 CRABAPPLE ROAD		ROSWELL	GA	30075	12/31/2016
13745	ELLARS	DANIEL	L		CLINGENPELM/CBRAYER & ASSOCIATES, INC.	824 CROSS LANES DRIVE		CHARLESTON	WV	25313	12/31/2016
13435	ELLARS	JAMES	W		WV INFRASTRUCTURE AND JOBS DEVELOPMENT COUNCIL	105 STRATFORD PLACE		SOUTH CHARLESTON	WV	25303	12/31/2016
17245	ELLINGER	JEFFREY	L		WALKER PARKING CONSULTANTS/ENGINEERS, INC.	2121 HUDSON AVENUE		KALAMAZOO	MI	49008	12/31/2016
11967	ELLIOTT	GORDON	I		APPLETREE CONSTRUCTION SOLUTIONS	201 FOREST EDGE COURT		WEXFORD	PA	15090	12/31/2016
20854	ELLIOTT	JASON	L		MICHAEL BAKER ENGINEERS, INC.	817 RAVENWOOD DRIVE		RALPHEN	NC	27696	12/31/2016
14091	ELLIOTT	STEPHEN	R		STEPHEN R. ELLIOTT & ASSOCIATES	600 GEORGIA AVENUE SUITE 100		CHATTANOOGA	TN	37402	12/31/2016
7301	ELLIS	CHARLES	E		CEE CONSULTING & ENGINEERING	23345 HARBOR LIGHT CIRCLE		ABINGDON	VA	24211	12/31/2016
19433	ELLIS	JEFFREY	R		DONAN ENGINEERING CO., INC.	93 KIRBY ROAD		LEBANON	OH	45036	12/31/2016
20319	ELLIS	MICHAEL	A		MLE ENGINEERING COMPANY, LLC	786 JOHNSON MILL ROAD		JEFFERSON	GA	30549	12/31/2016
18320	ELLIS	ROBERT	L		ELCO TECH ENGINEERING (DBA)	5256 SOUTH IRVINGTON PLACE		TULSA	OK	74135	12/31/2016
17613	ELLMAN	RODERIC	A		MUSSER RUTLEDGE CONSULTING ENGINEERS	114 PENN PLAZA	225 WEST 34TH STREET 2ND FLOOR	NEW YORK	NY	10122	12/31/2016
20889	ELMORE	GIMON	Z		LUTCHLAND INC.	180 ROUTE 41		PA	17521	12/31/2016	
20783	ELQAO	EHAB	Z		GOLDEN STAR INC. D/B/A ADVANCE CONSULTING GROUP INT'L	300 W. ADAMS STREET SUITE 420		CHICAGO	IL	60606	12/31/2016
12239	ELROD	DONALD	J		MID-SOUTH ENGINEERING COMPANY	8528 SHIMROD STREET		BENTON	AR	72019	12/31/2016
20754	ELSAYED	GEHAN	M		WV DEPARTMENT OF TRANSPORTATION	707 WALNUT ROAD		CHARLESTON	WV	25314	12/31/2016
17750	ELSWICK	PHILIP	R		SUMMIT ENGINEERING, INC.	131 SUMMIT DRIVE SUITE 303		PIKEVILLE	KY	41501	12/31/2016
20007	ELY	DARLENE	A		AECOM	7800 EAST UNION AVENUE SUITE 100		DENVER	CO	80237	12/31/2016
12822	EMBERG	ROBERT	D		EMBERT, ROWLAND & GRUBIC, INC.	369 EAST PARK DRIVE		HARRISBURG	PA	17111	12/31/2016
15293	EMERSON	BRUCE	R		HMT, INC. DBA HMT OF NY INC.	104 BUTTERFIELD CIRCLE		NORTH SYRACUSE	NY	13212	12/31/2016

WV Registered Professional Engineers

Included below are all WV PEs valid on this date through December 31, 2016.
This PE Roster was printed on 11-5-2015 for purposes of the FY2015 Annual Report. A current Roster can be obtained from our website at any time.

WV PE#	Last Name	First Name	Middle	Suffix	Company Affiliation	Address 1	Address 2	City	State	Zip	PE EXPIRATION	
14508	EMERY-FULTINEER	KATHERYNN		D	WV DEPARTMENT OF ENVIRONMENTAL PROTECTION	801 57TH STREET SOUTHEAST		CHARLESTON	WV	25304	12/31/2016	
13607	EMMANUEL	GARY		B	O'BRIEN & GERE ENGINEERS, INC.	90 CANTERBURY COURT		DOWNTOWN	PA	19335	12/31/2016	
20259	EMMETT	ERIC		J	AUGUST MACK ENVIRONMENTAL	8601 EMMETT GROVE		BLOOMSDALE	MO	63627	12/31/2016	
21535	EMNOTT	JACKSON		ROBERT	ZAP ENGINEERING & CONSTRUCTION SERVICES, INC.	6642 MOSS COURT		ARVADA	CO	80007	12/31/2016	
17815	EMOND	BRYAN		R	SEA, LTD.	1328 NW 82ND AVENUE		CORAL SPRINGS	FL	33071	12/31/2016	
7244	ENDRIS	HUGO		A	ENDRIS ENGINEERING	771 ENTERPRISE DRIVE		LEXINGTON	KY	40510	12/31/2016	
11338	ENG	EDWARD		J	ENG ENGINEERING INC.	9130 BAYBERRY ROAD		JACKSONVILLE	FL	32256	12/31/2016	
16956	ENGL	RICHARD		L	E. L. ROBINSON ENGINEERING CO.	2849 WELLESLEY DRIVE		COLUMBUS	OH	43221	12/31/2016	
15270	ENGL	ERIC			EMR ENGINEERING AND DESIGN, PLLC	PO BOX 213		ANNVILLE	KY	40402	12/31/2016	
19297	ENGL	AMANDA		M	INDUSTRIAL TECHNOLOGY SOLUTIONS, LLC	7627 ASHWORTH PLACE		COLUMBUS	OH	43235	12/31/2016	
18838	ENGLISH	BRUCE		A	WHITMAN REQUART & ASSOCIATES	14012 ROYAL CREST COURT		MIDLOTHIAN	VA	23113	12/31/2016	
18972	ENGLISH	ERIN		E	BIOHABITATS, INC.	3800 CERRILLOS ROAD SUITE 1102		SANTA FE	NM	87507	12/31/2016	
20044	ENGLISH	STEFANIE		J	LARSON DESIGN GROUP	121 HILLCREST STREET		HOWARD	PA	16941	12/31/2016	
9171	ENIG	GERARD		J	MARSHALL MILLER & ASSOCIATES, INC. D/B/A CARDNO MMAA	1312 HEATHERWOOD ROAD		BLUEFIELD	WV	25801	12/31/2016	
21170	ENOCHS	JOHN		J	DIAMONDBACK ENGINEERING & SURVEYING, INC.	12640 WEST CEDAR DRIVE SUITE C		LAKEWOOD	CO	80228	12/31/2016	
12811	ENRIQUE	ERNEST		C	CUSTOM MECHANICAL SYSTEMS CORPORATION	8622 MISTY RIDGE CIRCLE		SYLVANIA	OH	43560	12/31/2016	
12812	EPLEY	BARRY		A	JOHNSON, MIRAMIRAN & THOMPSON, INC.	220 SAINT CHARLES WAY	SUITE 200	YORK	PA	17402	12/31/2016	
6585	EPPERLY	RANDOLPH		T	HNTB CORPORATION	400 KELLY AVENUE		OAK HILL	WV	25801	12/31/2016	
15891	ERB	RONALD		T	S & ME, INC.	428 BLANDINGS COURT		WORTHINGTON	OH	43085	12/31/2016	
17344	ERBLEN	JOHN		B	BEM STRUCTURAL ENGINEERS, INC.	1912 BOOTE CIRCLE SUITE 100		LONGWOOD	FL	32750	12/31/2016	
9024	ERDMANN	FRED		W	TERRACON CONSULTANTS, INC.	5546 FOLEY ROAD		CINCINNATI	OH	45238	12/31/2016	
13372	ERDMANN	KENNETH		L	MATRIX PDM ENGINEERING INC.	6751 RIVA RIDGE		TULSA	OK	74132	12/31/2016	
11292	ERICHSEN	JOHN		R	EET, LLC	10321 ADAMS ROAD	PO BOX 1347	GRANGER	IN	46530	12/31/2016	
16052	ERICKSON	JON		K	MORRIS & RITCHEY ASSOCIATES, INC.	270 DUKE LANE		BLUEMONT	VA	20135	12/31/2016	
18111	ERLENBACH	STEPHEN		E	SEA, LTD.	7349 WORTHINGTON-GALENA ROAD		COLUMBUS	OH	43085	12/31/2016	
6855	ERNEST	LEWIS		W	SELF EMPLOYED	4300 TRELAND WAY		CASS	NC	27518	12/31/2016	
21156	ERNST	DOUGLAS		L	MILESTONE DESIGN GROUP, INC.	108 DAVENTRY LANE SUITE 300		LOUISVILLE	KY	40223	12/31/2016	
15825	ERNST	KEVIN		M	H. C. NUTTING COMPANY	800 MORRISON ROAD		COLUMBUS	OH	43230	12/31/2016	
20979	ERNST	MICHAEL		C	HDR ENGINEERING, INC.	2365 IRON POINT ROAD SUITE 300		FOLSOM	CA	95630	12/31/2016	
13260	ERNZER	CHARLES		B	FAHRINGER, MCCARTY, GREY, INC.	416 OLYMPIA ROAD		PITTSBURGH	PA	15211	12/31/2016	
18998	EROH	CHARLES A.		A	RIMKUS CONSULTING GROUP, INC.	521 COLONY TRAIL		LANEXA	VA	25309	12/31/2016	
21433	ERTZELT	JEFF		C	LIGHTOWLER JOHNSON ASSOCIATES INC.	700 MAIN AVENUE		CASS	ND	58103	12/31/2016	
16709	ESAYED	NAWAF		C	PRINCE GEORGE'S COUNTY	4913 RIDGEVIEW LANE		BOWIE	MD	20715	12/31/2016	
18752	ESCALANTE	FERNANDO		A	ANDES FIRE PROTECTION LLC	22122 WHISPERHILL CT		BROADLANDS	VA	20148	12/31/2016	
17639	ESHO	LUAY		S	TEMO, INC.	20400 HALL ROAD		CLINTON TOWNSHIP	MI	48038	12/31/2016	
21291	ESKRIDGE	WILLIAM		H	JACOBS ENGINEERING	10814 GOLDEN MAPLE PLACE		LOUISVILLE	KY	40223	12/31/2016	
6844	ESPOSITO	PATRICK		R	PHD	1257 FAIRLAWN AVENUE		MORGANTOWN	WV	26505	12/31/2016	
11858	ESSIG	CLIFFORD		W	WV DEPARTMENT OF TRANSPORTATION	# 1 PAINTERS CROSSING		WILLIAMSTOWN	WV	26187	12/31/2016	
21093	ESSLINGER	CHARLES C.		C	CHARLES C ESSLINGER, PE	2225 PARK AVENUE		SMYRNA	GA	30080	12/31/2016	
14327	ESTANICH	JOSEPH		A	JR	KTA-TATOR, INC.	1509 BRIARWOOD ROAD		BRIDGEPORT	WV	26330	12/31/2016
14160	ESTEL	TRACY		L	WV DEPARTMENT OF TRANSPORTATION	22 SMOKY LANE		FAIRMONT	WV	26554	12/31/2016	
16199	ESTEP	MARK		W	ME CONSULTING ENGINEERS, INC.	118 WINERY ROAD		LIBERTY	WV	26124	12/31/2016	
15892	ESTEP	SAMUEL		K	CLARK NEXSEN, INC.	4625 MAIN STREET	SUITE 1400	VIRGINIA BEACH	VA	23462	12/31/2016	
11620	ESTES	NIKKI		R	WV DEPARTMENT OF ENVIRONMENTAL PROTECTION	213 FALLS RUN		CHARLESTON	WV	25311	12/31/2016	
16374	ESTRIDGE	GEORGE		G	CONSTRUCTION INSIGHT INC.	101 TYLER LANE		CAPRI	MD	20646	12/31/2016	
21487	ETHIER	MICHAEL		JOSEPH		128 POTOMAC CROSSING STREET		CHARLES TOWN	WV	25414	12/31/2016	
15326	EVANGELISTA	DAVID		P	DAVID P. EVANGELISTA, PE	28 COULTER DRIVE		JAMESTOWN	RI	02835	12/31/2016	
12109	EVANS	BRIAN		T	EVANS ENGINEERING, INC.	2793 OLD POST ROAD SUITE 100		HARRISBURG	PA	17110	12/31/2016	
16743	EVANS	CHESLEY		D	JR	CHESLEY D. EVANS, JR.	113 CANTERBURY PLACE		BRISTOL	TN	37620	12/31/2016
15172	EVANS	JARED		W	WV DEPARTMENT OF TRANSPORTATION	11797 DUPONT ROAD		WASHINGTON	WV	26181	12/31/2016	
8573	EVANS	JOHN		A	HAMPDEN COAL COMPANY, INC.	101 TYLER LANE	PO BOX 932	WV	26560	12/31/2016		
19770	EVANS	JOHN		A	IV	CAMBRIDGE SYSTEMATICS, INC.	4800 HAMPDEN LANE SUITE 800		BETHESDA	MD	20814	12/31/2016
12191	EVANS	LYLE		D	CENTRAL MINE SERVICES, INC.	3109 SARAH LANE		DANVILLE	KY	40422	12/31/2016	
19537	EVANS	RICHARD		B	INOLECT, LLC	9330 NORTH INTERSTATE DRIVE		BATON ROUGE	LA	70809	12/31/2016	
17546	EVANS	RICHARD		K	GROUNDWATER & ENVIRONMENTAL SERVICES, INC.	106 WALSHS WAY		COATESVILLE	PA	19320	12/31/2016	
18991	EVANS	RULISON		G	GH, INC.	106 WALDEN POND LANE		GRANBERY TOWNSHIP	PA	16066	12/31/2016	
21336	EVANS	RUSSELL		R	DOMINION RESOURCES SERVICES	735 THRONICK DRIVE		PITTSBURGH	PA	15241	12/31/2016	
10819	EVERARD	WILLIAM		H	EVERARD MID ATLANTIC, INC.	903 RAMSEY STREET		ALEXANDRIA	VA	22301	12/31/2016	
11133	EWELL	JOHN		JR	EASTERN ASSOCIATED COAL CORPORATION	FEDERAL #2 MINE	1044 MIRACLE RUN ROAD	FAIRVIEW	WV	26570	12/31/2016	
12296	EXLEY	RANDAL		L	CAPSTONE STRUCTURAL ENGINEERING & CONSULTING, P.C.	11676 PERRY HIGHWAY SUITE 3209		WEFORD	PA	15090	12/31/2016	
19381	FAAS	BENJAMIN		W	THE EADS GROUP, INC.	450 ABERDEEN DRIVE		SOMERSET	PA	15501	12/31/2016	
10181	FABER	JAMES		D	FABER & ASSOCIATES	619 LAFAYETTE AVENUE		COLUMBUS	IN	47201	12/31/2016	
28534	FABER	NEIL		R	ALLIANCE CONSULTING ENGINEERS	PO BOX 141		BELLEVUE	CO	80512	12/31/2016	
15991	FABIAN	FRANK		F	VIRGINIA DEPARTMENT OF TRANSPORTATION	211 A 83RD STREET		VIRGINIA BEACH	VA	23451	12/31/2016	
12192	FACEMIRE	LOVELL		R	WV DEPARTMENT OF TRANSPORTATION	2259 AARONS FORK ROAD		ELKVIEW	WV	25071	12/31/2016	
8287	FACEMYER	GARY		D	HATCH MOTT MACDONALD	201 PENNSYLVANIA AVENUE SUITE 400		CHARLESTON	WV	25301	12/31/2016	
16690	FAGAN	JOSEPH		III	THE GATEWAY ENGINEERS, INC.	1161 GROUSE RUN ROAD		BETHEL PARK	PA	15102	12/31/2016	
12193	FAGLEY	JAY		T	WESTMORELAND COAL CO.	9692 S. COLTSFOOT DRIVE		PARKER	CO	80134	12/31/2016	
6145	FAIRCHILD	PHILLIP		R	KEELY SERVICES	428 MARYLAND DRIVE		LULLING	LA	70070	12/31/2016	
16200	FALA	DOUGLAS		R	FATERI COAL COMPANY	394 WYATTEHALL LANE		SOUTH CHARLESTON	WV	25309	12/31/2016	
18812	FALKOFSKE	TIMOTHY		J	FALKOFSKE ENGINEERING, INC.	722 N. FIELDER ROAD		ARLINGTON	TX	76012	12/31/2016	
13893	FALLON	MICHAEL		P	HALFF ASSOCIATES	6906 WOODLAND DRIVE		DALLAS	TX	75225	12/31/2016	
14355	FAMA	RONALD		L	ALLIANCE CONSULTING, INC.	653 WANDERING LANE		BEAVER	WV	25813	12/31/2016	
18150	FANARA	PETER		J	GEO-TERRAIN ORGANIZATION, INC.	6802 VIOLET DRIVE		FREDERICKSBURG	VA	22407	12/31/2016	
20915	FANDOZZI	ANDREW		J	III	CROWN CASTLE USA, INC.	2000 CORPORATE DRIVE		CANONSBURG	PA	15317	12/31/2016
9797	FANNING	EUGENE		E	JR	CONSTRUCTION, INC.	624 BLUE JAY LANE		BLUEFIELD	VA	24660	12/31/2016
17460	FANNING	PAUL		E	EASTMAN CHEMICAL COMPANY	1133 STONE EDGE DRIVE		KINGSPORT	TN	37660	12/31/2016	
16132	FARAH	ABDI		H	ALLIANCE STRUCTURAL ENGINEERS, INC.	12355 SUNRISE VALLEY DRIVE, SUITE 220		RESTON	VA	20191	12/31/2016	
20212	FARAHANI	MOHSEN		M	AMEC FOSTER WHEELER USA CORPORATION	26902 CAMRILLO CREEK LANE		KATY	TX	77494	12/31/2016	
18646	FARINHOLT	LEWIS		S	SIEMENS INDUSTRY, INC.	4512 WELLINGTON FARMS DRIVE		CHESTER	WV	23831	12/31/2016	
17876	FARIS	JEROD		B	SBSA, INC.	5925 MCINTYRE STREET		GOLDEN	CO	80403	12/31/2016	
18151	FARISH	WILLIAM		C	IV	DETAL 4 ENGINEERING	19432 CASTLEWOOD CR		HUNTLINGTON BEACH	CA	92648	12/31/2016
18645	FARLEIGH	THOMAS		K	II	BASKERVILL & SON	3940 DARBY DRIVE		MIDLOTHIAN	VA	23113	12/31/2016
16932	FARLEY	CARTER		R	INSTRULOGIC	PO BOX 468		ROUND HILL	VA	20142	12/31/2016	
20711	FARLEY	JOSH		M	KLEINFELDER	15 VALERIE CIRCLE		MONROEVILLE	PA	15146	12/31/2016	
14328	FARLEY	PAUL		M	WV DEPARTMENT OF TRANSPORTATION	PO BOX 733		CHARLESTON	WV	25323	12/31/2016	
19464	FARMAND	ANTHONY		W	US DEPARTMENT OF NAVY	2372 MORSE AVENUE - SUITE 137		IRVINE	CA	92614	12/31/2016	
9855	FARMER	HARRY		SR	HCF CONSULTING	374 CLAIRMONT HILLS DRIVE		PHILADELPHIA	WV	25473	12/31/2016	
17023	FARMER	WILLIAM		R	CALDWELL TANKS, INC.	27 EAST BROAD STREET	PO BOX 608	NEWMAN	GA	30284	12/31/2016	
13024	FARRELL	GREGORY		T	TETRA TECH, INC.	21 MAPLEFLOWER ROAD		GLENMOORE	PA	19343	12/31/2016	
19486	FARRELL	SEAN		C	SERVICE PUMP & SUPPLY	27 PERSSIMON LANE		HUNTINGTON	WV	25701	12/31/2016	
14788	FARRELL	WALTER		W	ESKENAZI & FARRELL ASSOCIATES, LLC	330 SOUTH WELLS STREET SUITE 1210		CHICAGO	IL	60606	12/31/2016	
14826	FARRIS	STEVEN		R	THOMPSON & LITTON	9816 WEST ANDREW JOHNSON HIGHWAY		MOSHEIM	TN	37818	12/31/2016	
17952	FARRISH	CHRISTOPHER		B	WV BUREAU OF PUBLIC HEALTH	214 HOMEWOOD DRIVE		BEGGLEY	WV	25801	12/31/2016	
16881	FARZAM	AMIR		M	INFRASTRUCTURE CONSULTING & ENGINEERING, PLLC	1691 TURNBULL AVE		NORTH CHARLESTON	SC	29405	12/31/2016	
17119	FASICK	JARED		G	AMELIE CONSTRUCTION & SUPPLY, LLC	1118 PENN AVENUE		NEW BRIGHTON	PA	15066	12/31/2016	
19069	FATEEN	SAL		E	SEIZMIC, INC.	161 ATLANTIC STREET		POMONA	CA	91768	12/31/2016	
18213	FAUBER	JASON		R	WV DEPARTMENT OF TRANSPORTATION	1175 HOGAN STREET		PORTSMOUTH	OH	45662	12/31	

WV Registered Professional Engineers

Included below are all WV PEs valid on this date through December 31, 2016.
This PE Roster was printed on 11-5-2015 for purposes of the FY2015 Annual Report. A current Roster can be obtained from our website at any time.

WV PE#	Last Name	First Name	Middle	Suffix	Company Affiliation	Address 1	Address 2	City	State	Zip	PE EXPIRATION
21468	FAYMAN	BORIS			ENGINEERED ENDEAVORS	5506 CLARENDON		SOLOM	OH	44139	12/31/2016
14608	FAZALARE	GARY	J		STANTEC CONSULTING SERVICES, INC.	100 OAKWOOD DRIVE		SHINNSTON	WV	26431	12/31/2016
14855	FEDCZAK	JAMES	P	II	WV DEPARTMENT OF ENVIRONMENTAL PROTECTION	537 KINGSWOOD DRIVE		COLLODEN	WV	25510	12/31/2016
10391	FEDDOCK	JOHN	E		CARDNO, INC.	4068 PALMETTO DRIVE		LEXINGTON	KY	40513	12/31/2016
20949	FEDLERE	STEPHEN	N		KOHR'S LONNEMANN HEIL ENGINEERS, P.S.C.	1538 ALEXANDRIA PIKE	SUITE 11	FORT THOMAS	KY	41075	12/31/2016
20647	FEENEY	CONOR	M		CH2M HILL, INC.	1523 LEANING OAK DRIVE		HESPERUS	CO	81326	12/31/2016
21287	FEENEY	MICHAEL	T		JACOBS ENGINEERING GROUP, INC.	3337 REMEMBRANCE TRACE		LAWRENCEVILLE	GA	30044	12/31/2016
20158	FEESER	ANDREW	J		CONEWAGO ENTERPRISES, INC.	680 EDGE GROVE ROAD		HANOVER	PA	17331	12/31/2016
20260	FEHRENBACH	JOHN	D		CLAITMAN ENGINEERING ASSOCIATES, INC.	12460 LONGVIEW RD		PITTSBURGH	PA	15642	12/31/2016
17614	FEIDLER	VINCENT	J		SCHAEFER-BUCKLEY-MAFIELD, LLC	1540 CORPORATE WOODS PARKWAY		INTON TOWN	OH	44685	12/31/2016
21396	FEJFAR	JUSTIN	M.		FDR ENGINEERS, PLLC	13200 STRICKLAND ROAD SUITE 114	BOX 332	RALEIGH	NC	27613	12/31/2016
10887	FELBER	CAROLEE	J		DOW CHEMICAL COMPANY	713 WHITE OAK ROAD		CHARLESTON	WV	25302	12/31/2016
18339	FELDMAN	KEVIN	J		CTA, INC.	113 NORTH 23RD STREET		BILLINGS	MT	59101	12/31/2016
17138	FELT	WAMES	R		AECOM/MARYLAND	9016 BELLONA AVENUE #131	PO BOX 1439	RIDGEBROOK	MD	21139	12/31/2016
19287	FENNELL	KENNETH	D		BLACK & VEATCH CORPORATION	344 CHRISMILL LANE		HOLLY SPRINGS	NC	27540	12/31/2016
15992	FENTON	RICHARD	W		WV DEPARTMENT OF ENVIRONMENTAL PROTECTION	5213 MONTA VISTA DRIVE		CROSS LANES	WV	25313	12/31/2016
14900	FERAVICH	RANDALL	A		PAEP ARCHITECTURE ENGINEERING, P.C.	1811 FOUR MILE ROAD NORTHEAST		GRAND RAPIDS	MI	49525	12/31/2016
15580	FERENCI	JACK	E		DRA-SURV, INC.	203 COLVIN RUN ROAD		GRINDSTONE	PA	15442	12/31/2016
15926	FERGUSON	DUANE	R		SEA, LTD	795 CROMWELL PARK DRIVE SUITE N		GLEN BURNIE	MD	21060	12/31/2016
17146	FERGUSON	JEFFERY	D		CYTERGY ENGINEERING, PLLC	810 S. CINCINNATI AVENUE SUITE 200		HULSA	OK	74119	12/31/2016
15271	FERGUSON	JOE	D		ESDC, INC.	15914 GOLDEN ROAD		SAND SPRINGS	OK	74063	12/31/2016
10085	FERGUSON	LARRY	T		AECOM	68 LADY DIANA CIRCLE		MARLTON	NJ	8053	12/31/2016
9369	FERGUSON	MICHAEL	G		U.S. ARMY CORPS OF ENGINEERING	324 TOWNSHIP ROAD 1161		PROCTORVILLE	OH	45669	12/31/2016
16957	FERGUSON	STANLEY	M		FERGUSON ENGINEERING SERVICES	307 NORTH FANNIN STREET		ROCKWALL	TX	75087	12/31/2016
13080	FERNANDEZ	RODOLFO	B		RUDY B. FERNANDEZ, P. E. LLC	14236 ASTER AVENUE		WELLINGTON	FL	33414	12/31/2016
14242	FERONWICH	JOHN	J		QUANTUM ENVIRONMENTAL & ENGINEERING SERVICES, LLC	1136 NORTH SHOREWOOD LANE		CARRVILLE	TX	37714	12/31/2016
13462	FERRELL	DANIEL	E		BEGUR CONSULTING	600 WHITE OAKS BOULEVARD	PO BOX 940	BRIDGEPORT	WV	26330	12/31/2016
19600	FERRELL	DOUGLAS	R		PATRELL ENGINEERING GROUP, INC.	751 SUNNY GROVE LANE		GLENDORA	CA	91741	12/31/2016
20755	FERRELL	EVAN	W		FIRST ENERGY	453 CALLEN AVENUE		MORGANTOWN	WV	26501	12/31/2016
15803	FERRELL	GEORGE	T		NORWEST CORPORATION	12 STONECOVE RD		SOUTH CHARLESTON	WV	26309	12/31/2016
13317	FERRELL	MARSHALL	T		FERRELL ENGINEERING, INC.	15 SOUTHLAKE LANE SUITE 300		BIRMINGHAM	AL	35244	12/31/2016
21292	FERRIER	PETE	J		UNIVERSAL ENSCO, INC.	6918 CRAWFORD HILL LANE		SUGAR LAND	TX	77479	12/31/2016
14901	FERRIS	EDWARD	P		E. P. FERRIS & ASSOCIATES, INC.	880 KING AVENUE		COLUMBUS	OH	43212	12/31/2016
17840	FERRY	GRAHAM	S		S & M, INC.	2211 17TH STREET		BEAVER FALLS	PA	15010	12/31/2016
14721	FERTICH	JADE	L		NTM ENGINEERING	PO BOX 570		DILLSBURG	PA	17019	12/31/2016
17547	FERTICH	JEFFREY	B		STRUCTURAL ENGINEERING RESOURCES, LLC	26 NORTH FOURTH STREET		GETTYSBURG	PA	17325	12/31/2016
21133	FESKENS	JOHN	L		ALLIANCE ENGINEERING OF OREGON, INC.	2700 MARKET STREET NORTHEAST SUITE A		SALEM	OR	97301	12/31/2016
20227	FES	SIMON	J		US ARMY CORPS OF ENGINEERS	3168 MCCOY ROAD		HUNTINGTON	WV	25701	12/31/2016
17478	FETTINGER	PAUL	J		HALLBERG ENGINEERING, INC.	6940 RED PINE BOULEVARD		WHITE BEAR LAKE	MN	55110	12/31/2016
10397	FETTY	JAMES	W	JR	MORGANTOWN UTILITY BOARD	278 GREEN BAG ROAD	PO BOX 852	MORGANTOWN	WV	26507	12/31/2016
17147	FICHTNER	DANIEL	J		PROVIDENCE ENGINEERING CORPORATION	10 EISENHOWER BOULEVARD		LANCASTER	PA	17603	12/31/2016
16024	FICK	DOUGLAS	D		BSA LIFESTRUCTURES INC.	9365 COUNSELORS ROW		INDIANAPOLIS	IN	46240	12/31/2016
19831	FIEDLER	PATRICK	I		FIEDLER GROUP	299 N. EUCLID AVENUE SUITE 550		PASADENA	CA	91101	12/31/2016
18607	FIELD	JASON	J		MORFATT & NICHOL ENGINEERS	1616 EAST MILLBROOK ROAD	SUITE 160	RALEIGH	NC	27609	12/31/2016
18608	FIELDS	JEREMY	S		ARCHITECTURAL DESIGN SERVICES, INC.	616 SOUTH VALLEY VIEW CIRCLE		KINGSPORT	TX	37688	12/31/2016
13625	FIELDS	KEVIN	D		TOYOTA MOTOR MANUFACTURING, WV	246 SUMMIT POINTE DRIVE		RED HOUSE	WV	25168	12/31/2016
15620	FIFE	KEELING	L	JR	WV DEPARTMENT OF TRANSPORTATION	409 PROVIDENCE ROAD		ELIZABETH	WV	26143	12/31/2016
17953	FIKE	STACY	A		URS ENERGY & CONSTRUCTION	3604 COLLINS FERRY ROAD		MORGANTOWN	WV	26505	12/31/2016
18529	FILAR	MICHAEL	J		SKIDMORE, OWINGS & MERRILL LLP	224 SOUTH MICHIGAN AVENUE SUITE 1000		CHICAGO	IL	60604	12/31/2016
17102	FILL	ALBERT	J		FILL & ASSOCIATES, INC.	211 TIMOTHY DRIVE		GIBSONIA	PA	15044	12/31/2016
14013	FILSON	JAMES	J	II	DEWBERRY CONSULTANTS LLC	12178 FILSON ROAD OAKS VIEWS		HUNTSVILLE	VA	24123	12/31/2016
12558	FINCHAM	KERMIT	C	JR	BLACK CASTLE MINING	184 FERRY STREET		WINFIELD	WV	25213	12/31/2016
18669	FINK	EDWARD	J		CIVIL & ENVIRONMENTAL CONSULTANTS, INC.	631 WOODLAND AVENUE		CHESTER	WV	26034	12/31/2016
17640	FINK	RONALD	B		FINK ENGINEERING & LAND SURVEYING	16 EAST MAIN STREET		CHRISTIANSBURG	VA	24073	12/31/2016
17273	FINLEY	ADAM	F		WASTE MANAGEMENT	1091 LITTLE GRAVE CREEK DRIVE		GLEN DALE	WV	26038	12/31/2016
15029	FINLEY	CRAIG	R	JR	FINLEY ENGINEERING GROUP, INC.	1589 METROPOLITAN BOULEVARD		TALLAHASSEE	FL	32308	12/31/2016
11626	FINLEY	HOWARD	B		POW CHEMICAL COMPANY	15914 FLEETWOOD OAKS DRIVE		HOUSTON	TX	77071	12/31/2016
13347	FINN	KEVIN	M		KEVIN M. FINN, P.E., INC.	1716 ELKHART ROAD	SUITE 1	GOSHEN	IN	46528	12/31/2016
15428	FINT	DANIEL	K		MICHAEL BAKER INTERNATIONAL, INC.	14058 DERRICKS CREEK ROAD		SISSONVILLE	WV	26320	12/31/2016
15185	FINT	NIKKI	L		STANTEC CONSULTING SERVICES, INC.	14058 DERRICKS CREEK ROAD		SISSONVILLE	WV	26320	12/31/2016
17954	FINT-ZIMMERMAN	COURTNEY	P		AURORA RESEARCH ASSOCIATES LLC	1436 GRAHAM ROAD		SILVER LAKE	OH	44224	12/31/2016
19070	FINY	MOHAMMAD	S		TERRACON CONSULTANTS, INC.	84 SPRING CREEK DRIVE		WESTERVILLE	OH	43081	12/31/2016
14163	FIORAVANTE	MICHAEL	A		BRICKSTREET INSURANCE COMPANY	430 TINY RIDGE ROAD		SUMNER	WV	25567	12/31/2016
17461	FIORÉ	MICHAEL	E		RESOURCE INTERNATIONAL, LTD.	2650 KINGS CHARTER DRIVE		ASHLAND	VA	23005	12/31/2016
16710	FIORENTINO	SALVATORE	V		ENGINEERING CONSULTING SERVICES-MID-ATLANTIC, LLC	9118 JOHN SIMMONS STREET	PO BOX 6160	FREDERICK	MD	21704	12/31/2016
12057	FIRESTONE	CHRISTOPHER	L		C. L. FIRESTONE, INC.	1216 AMERITECH BOULEVARD		YOUNGSTOWN	OH	44509	12/31/2016
8741	FISCHER	ROBERT	L		FISCHER TECHNICAL SERVICES	4 WILLOWTREE DRIVE		HUNTINGTON	WV	25704	12/31/2016
20980	FISER	ANDREW	J		HARGROVE ENGINEERS + CONSTRUCTORS	30 PARK OF COMMERCE WAY SUITE 100		SAVANNAH	GA	31405	12/31/2016
11585	FISH	TIMOTHY	E		MZC LAND SERVICES, PLLC	4800 THE WOODS ROAD		KITTY PARK	NC	27969	12/31/2016
20228	FISHEL	JACOB	E		MORGANTOWN UTILITY BOARD	2865 E GRAFTON ROAD		FAIRMONT	WV	26555	12/31/2016
17816	FISHER	BRENDAN	R		CRUX SUBSURFACE, INC.	601 JORDAN AVENUE		RAFORD	VA	24141	12/31/2016
15188	FISHER	BRETT	H		BURNS & MCDONNELL ENGINEERING COMPANY, INC.	9040 WARD PARKWAY	PO BOX 419173	KANSAS CITY	MO	64114	12/31/2016
18705	FISHER	CHAD	M		ENNIS ELECTRIC COMPANY, INC.	7851 WILLINGFORD DRIVE		MANASSAS	VA	20109	12/31/2016
19217	FISHER	CORY	A		SYSTEMS CONTROL	N5370 HILL ROAD		BLACK RIVER FALLS	WI	54615	12/31/2016
8684	FISHER	DENNIS	L		DENNIS L. FISHER	PO BOX 281		PHILIPPI	WV	26416	12/31/2016
19125	FISHER	DOUGLAS	W		FISHER ENGINEERING, INC.	9855 MILWICK DRIVE		ALHAMBRA	CA	30001	12/31/2016
20756	FISHER	DUSTIN	J		KOKOSING CONSTRUCTION COMPANY	340 LAUREL RIDGE ROAD		CULLODEN	WV	25510	12/31/2016
19447	FISHER	JOHN	C		STEWART ENGINEERING, INC.	421 FAYETTEVILLE STREET SUITE 400		RALEIGH	NC	27601	12/31/2016
19434	FISHER	MARK	A		3RD GENERATION ENGINEERING, INC.	7920 BELT LINE ROAD SUITE 591		DALLAS	TX	75254	12/31/2016
17274	FISHER	NYLE	L	JR	WV DEPARTMENT OF TRANSPORTATION	398 CASH LANE		WINFIELD	WV	25213	12/31/2016
20112	FISHER	R. TODD			COLLEJENEST & STONE, P.A.	200 SOUTH TRYON STREET SUITE 1400		CHARLOTTE	NC	28202	12/31/2016
13159	FISHER	CHARLARD	W		ENB	2523 AMITY AVENUE		GASTONIA	NC	28054	12/31/2016
5651	FISHER	ROBERT	D		NEFF, LONGEST & BEAM, INC.	14042 PLATTE DRIVE		CARMEL	IN	46033	12/31/2016
19970	FISHER	SHANE	A		GAI CONSULTANTS, INC.	117 SAINT CLAIR STREET		CLARKSBURG	WV	26301	12/31/2016
11580	FISHER	WILLIAM	R		HALEY & ALDRICH, INC.	14 OLIVIA LANE		CUMBERLAND	ME	4021	12/31/2016
11627	FISTER	BENJAMIN	D		GRW ENGINEERS, INC.	801 CORPORATE DRIVE		LEXINGTON	KY	40503	12/31/2016
17275	FITCH	DAVID	A		MARKWEST ENERGY PARTNERS, L.P.	203 CHAPEL BROOK DRIVE		BRIDGEPORT	WV	26330	12/31/2016
26917	FITCH	JEFFREY	S		SFA ENGINEERING	9020 SW WASHINGTON SQ RD, SUITE 506		PORTLAND	OR	97223	12/31/2016
17378	FITZGERALD	PETER	J		HERSCHEMANN ARCHITECTS, INC.	25001 EMERY ROAD #400		CLEVELAND	OH	44128	12/31/2016
16468	FITZGERALD	WALTER	J		WALTER J. FITZGERALD	2655 NEBRASKA AVE # 443		PALM HARBOR	FL	34684	12/31/2016
18899	FITZPATRICK	DOUGLAS	G		FITZPATRICK ENGINEERING GROUP	19520 WEST CATAWBA AVENUE SUITE 311		CORNELIUS	NC	28031	12/31/2016
20320	FLANAGAN	JOSEPH	N		JOHNSTON BURKHOLDER ASSOCIATES	930 CENTRAL STREET		KANSAS CITY	MO	64105	12/31/2016
8390	FLANAGAN	PATRICK	C		THE AUSTIN COMPANY	9536 EAST WASHINGTON STREET		CHAGRIN FALLS	OH	44023	12/31/2016
17024	FLATHMANN	TODD	E		JACOBS ENGINEERING GROUP, INC.	154 CAROLINA WAY		FOUNTAIN INN	SC	29644	12/31/2016
7492	FLEEK	JOHN	J		FLTA-TAYLOR	25313		CHARLESTON	WV	25313	12/31/2016
8931	FLEISSNER	ALAN	A		DIGIOIA, GRAY & ASSOCIATES, LLC	621 BUCKINGHAM DRIVE		GREENSBURG	PA	15601	12/31/2016
12027	FLEMING	ROBBIE	T		EMERSON PROCESS MANAGEMENT	14549 GREENPOINT LANE		HUNTERSVILLE	NC	28078	12/31/2016
7493	FLESHER	DANIEL	B		TRIMBLE ENGINEERS & CONSTRUCTORS, INC.	2991 POINT MARION ROAD		MORGANTOWN	WV	26505	12/31/2016
20572	FLETCHER	MATHEW	A		HANSON PROFESSIONAL SERVICES, INC.	7625 NORTH UNIVERSITY STREET SUITE 200		PEORIA	IL	61614	12/31/2016
10193	FLETCHER	WILLIAM	D		OMEGA COAL CO.	2141 CEDAR WALK		BLACKSBURG	VA	24060	12/31/2016
28070	FLOOD	BRIAN	M		NORTHERN STATES METALS	1764 CLIFFVIEW DRIVE		POLARIS	OH	44511	12/31/2016
19435	FLORIO	STEVEN	J		WBCM	206 WILLOWBROOK DRIVE		BOALSBURG	PA	18827	12/31/2016

WV Registered Professional Engineers

Included below are all WV PEs valid on this date through December 31, 2016.
This PE Roster was printed on 11-5-2015 for purposes of the FY2015 Annual Report. A current Roster can be obtained from our website at any time.

WV PE#	Last Name	First Name	Middle	Suffix	Company Affiliation	Address 1	Address 2	City	State	Zip	PE EXPIRATION
12139	FLOWE	CHARLES	L		KCI ASSOCIATES OF NC, PA	4601 SIX FORKS ROAD					
15061	FLOYD	DANIEL	C		AFTON CHEMICAL	330 S FOURTH STREET	SUITE 220	RALEIGH	NC	27609	12/31/2016
16375	FLUHARTY	MATTHEW	W		THE THRASHER GROUP, INC.	26 BELINDA DRIVE		WHITE HALL	WV	26554	12/31/2016
10945	FOGARTY	PATRICK	W		DAVID E. BILLINGSLEY	106 HERITAGE HILLS DRIVE		SAINT ALBANS	WV	26177	12/31/2016
19771	FOLEY	DAVID	W	JR	AECOM	302 DEERFIELD DRIVE		CANONSBURG	PA	15317	12/31/2016
13102	FOLEY	MICHAEL	J		WV DEPARTMENT OF TRANSPORTATION	134 JACKSON LANE		MINERAL WELLS	WV	26150	12/31/2016
4449	FOLEY	WILLIAM	P		BLUE MOUNTAIN INC.	61 PUNKIN CENTER ROAD ROUTE 1		FAIRVIEW	WV	26570	12/31/2016
12194	FOLK	MATTHEW	W		US ARMY CORPS OF ENGINEERS	PO BOX 602		DOVER	OH	44622	12/31/2016
20573	FOLSOM	WILLIAM	R		RKS GREEN CONSULTING GROUP, LLC	3890 PINEWOOD COURT		CUMMING	GA	30041	12/31/2016
14934	FONTANE	PETER			O'NEAL INC.	4252 STEF LANE NW		KENNESAW	GA	30152	12/31/2016
19538	FORBES	WILLIAM	C	JR	FORENSIC ANALYSIS & ENGINEERING	1379 LITTLE NECK ROAD		VIRGINIA BEACH	VA	23452	12/31/2016
20784	FORCE	CHRISTOPHER	J		HAWBAKER ENGINEERING, LLC	583 JOHNSON ROAD		GRASSFLAT	PA	16839	12/31/2016
11861	FORCE	GREGORY	F		TINDALL CORPORATION	728 GLENRIDGE ROAD		SPARTANBURG	SC	29301	12/31/2016
15123	FORCE	HAROLD	F		FORCE CONSTRUCTION COMPANY, INC.	890 NORTH NATIONAL ROAD		COLUMBUS	IN	47201	12/31/2016
17379	FORD	ANTHONY	W		VIRGINIA DEPARTMENT OF TRANSPORTATION	2566 BRANDY RUN DRIVE		SALEM	VA	24153	12/31/2016
14585	FORD	BYRON	L		OPTIMA ENGINEERING, PA	1927 SOUTH TRYON STREET SUITE 300		CHARLOTTE	NC	28203	12/31/2016
14014	FORD	JOHN	M		NATIONAL RADIO ASTRONOMY OBSERVATORY	PO BOX 2		GREEN BANK	WV	24944	12/31/2016
21064	FORD	MICHAEL TODD			CIVIL & ENVIRONMENTAL CONSULTANTS, INC.	7278 CHETBERT DRIVE		CINCINNATI	OH	45236	12/31/2016
14249	FORD	PATRICK	W		MATSEN FORD DESIGN ASSOCIATES	N8 W22350 JOHNSON DRIVE SUITE B9		WAUKESHA	WI	53186	12/31/2016
20089	FORD	ROBERT	J	JR	H. F. LENZ COMPANY	411 PENSACOLA ROAD		EBENSBURG	PA	15931	12/31/2016
21029	FORD	ROGER	J		TETRA TECH, INC.	1238 WEST ARGYLE STREET UNIT 1		CHICAGO	IL	60640	12/31/2016
14165	FOREMAN	GREGORY	L		CTL ENGINEERING OF WV, INC.	357 RIDGEWAY DRIVE		BRIDGEPORT	WV	26330	12/31/2016
19184	FORINASH	CHRISTOPHER	D		WILLIAMS	210 HARVEST RIDGE LANE		MORGANTOWN	WV	26508	12/31/2016
16810	FORKNER	STEPHEN	R		AGI	1315 WEST FLETCHER AVE		TAMPA	FL	33612	12/31/2016
11970	FORLASTRO	DANIEL			AMEC E&I, INC.	118 LOHENGRIN DRIVE		PITTSBURGH	PA	15209	12/31/2016
14556	FORMAN	ARLIE	C	JR	WEST VIRGINIA UNIVERSITY	4850 OLD ROUTE 73		BRISTOL HILLS	WV	26525	12/31/2016
7875	FORMAN	GARY	L			28600 COVE TRACE		CHARLOTTEVILLE	VA	22911	12/31/2016
16133	FORNI	CHARLES	D		THE THRASHER GROUP, INC.	67 WEST WILSON STREET		WESTOVER	WV	26501	12/31/2016
18454	FORREST	JARRETT	M		RAVEN CREST MINING LLC	5015 STAUNTON AVENUE		CHARLESTON	WV	26304	12/31/2016
15370	FORSLUND	DOUGLAS	A		HARGIS ENGINEERS, INC.	1201 THIRD AVENUE #600		SEATTLE	WA	98101	12/31/2016
21489	FORSYTH	JASON	PAUL		MOSELEY ARCHITECTS	2524 LIESFELD PARKWAY		GLEN ALLEN	VA	23060	12/31/2016
13540	FORSYTH	JONATHAN	T			303 TRAVIS LANE		GIBSONVILLE	NC	27249	12/31/2016
21293	FORTENBERRY	JOHN			HASKELL ARCHITECTS AND ENGINEERS, P. A.	111 RIVERSIDE AVENUE		JACKSONVILLE	FL	32202	12/31/2016
9595	FORTENBERRY	T. JOEL			KURARRAY AMERICA	802 KNOTTY ELMWOOD		HOUSTON	TX	77062	12/31/2016
11694	FORTIER	DANIEL	J		FORTIER ENGINEERING	5889 FORBES AVENUE SUITE 330		PITTSBURGH	PA	15217	12/31/2016
20390	FORTIER	KENNETH	J		POWER ENGINEERS, INC.	303 U. S. ROUTE ONE		FREEPORT	ME	4032	12/31/2016
10113	FORTIN	MICHAEL	J		DOW CHEMICAL COMPANY	7 ORMOND TRACE		DESTREHAN	LA	70047	12/31/2016
19071	FORTNEY	PATRICK	J		GIVES CORPORATION	1925 OLD ALABAMA ROAD SUITE 200		ROSELAND	GA	30076	12/31/2016
21065	FOSSILL	ERIC	D		NLCO	6008 CARMEL DRIVE		NORFOLK	NE	68701	12/31/2016
16958	FOSTER	ANTHONY	J		CHEMTECH CONSULTANTS, INC.	328 BELLWALT DRIVE		MCURRAY	PA	15317	12/31/2016
20648	FOSTER	DAVID	K		BROADWAY ELECTRIC SERVICE CORPORATION	1800 NORTH CENTRAL STREET		KNOXVILLE	TN	37917	12/31/2016
17380	FOSTER	EDWARD	J		SCAFFOLD ENGINEERING INC.	626 S CASTELL AVE		NEW BRAUNFELS	TX	78130	12/31/2016
20213	FOSTER	EDWARD	T		UNIVERSITY OF NEBRASKA COLLEGE OF ENGINEERING	PK1 107, 110 SOUTH 67TH STREET		OMAHA	NE	68182	12/31/2016
14857	FOSTER	JASON	C		WV DEPARTMENT OF ENVIRONMENTAL PROTECTION	ROUTE 2 BOX 203		ONA	WV	25545	12/31/2016
15878	FOSTER	MICHAEL	R		PUNBAR, MILBY, WILLIAMS PITTMAN & VAUGHAN, PLLC	6345 PINELAKE DRIVE		POWHATAN	VA	23139	12/31/2016
19382	FOUNTAIN	STEFANIE	A		GEO-SYNTEC CONSULTANTS, INC.	2240 SUTHERLAND AVE	STE 107	KNOXVILLE	TN	37919	12/31/2016
21562	FOURNIER	HUGO	LOUIS-OLIVIER		CARDNO, INC.	5480 SWANTON DRIVE		LEXINGTON	KY	40509	12/31/2016
19218	FOURNIER	JAMES	S		ICON ARCHITECTURAL GROUP	4000 GARDEN VIEW DRIVE SUITE 101		GRAND FORKS	ND	58201	12/31/2016
17325	FOWLER	GREGORY	S		SIMPLE DESIGN, LLC	6804 DICKENS COURT EAST		CLIFTON PARK	VA	23435	12/31/2016
17911	FOWLER	GREGORY	S		THE LA GROUP, P.C.	83 STONEY CREEK DRIVE		CLIFTON PARK	NY	12065	12/31/2016
7123	FOWLER	JOHN	W		JOHN W. FOWLER	4701 COLUMBUS STREET SUITE 201		WINDY BEACH	VA	23461	12/31/2016
8945	FOWLER	JONATHAN	M		WV PUBLIC SERVICE COMMISSION	2210 KAY NEVA LANE		CHARLESTON	WV	26312	12/31/2016
18188	FOWLER	JOSEPH	R	IV	S. A. COMUNALE CO., INC.	2900 NEWPARK DRIVE		BARBERTON	OH	44203	12/31/2016
20355	FOWLER	MICHAEL	G		C & I ENGINEERING	1930 BISHOP LANE SUITE 800		LOUISVILLE	KY	40218	12/31/2016
15174	FOWLER	STACY	A		STAFFORD CONSULTANTS, INC.	PO BOX 5849		PRINCETON	WV	24740	12/31/2016
8262	FOX	ANDREW	E		ANDREW E. FOX, INC.	PO BOX 1801		BECKLEY	WV	25802	12/31/2016
21097	FOX	GREGORY	WILLIAM		A. MORTON THOMAS AND ASSOCIATES, INC.	121 FLEE TWOOD TERRACE		GILVER SPRING	MD	20916	12/31/2016
15371	FOX	JAMES	R		IBI GROUP MICHIGAN, LLC	5385 POND BLUFF DRIVE		WEST BLOOMFIELD	MI	48323	12/31/2016
10560	FOX	JODY	A		STRUCTURAL CONCEPTS, INC.	132 WEST PICCADILLY STREET		WINCHESTER	VA	22601	12/31/2016
11537	FOX	STEVEN	E		MITEK USA, INC.	14515 NORTH OUTER FORTY ROAD SUITE 300		CHESTERFIELD	MO	63017	12/31/2016
17355	FOX	THOMAS	E		MTF ENGINEERING, INC.	1437 HEALTH CENTER PARKWAY		YUKON	OK	73099	12/31/2016
21490	FOX	WILLIAM	C		RSO ARCHITECTS, PC	2115 REXFORD ROAD	SUITE 500	CHARLOTTE	NC	28211	12/31/2016
14722	FRALIEGH	LARRY	J		AMERICAN ELECTRIC POWER COMPANY	1312 7TH STREET		MOUNDVILLE	WV	26004	12/31/2016
12499	FRANCE	MORGAN	C		NONE	729 CHADDERTON SCHOOL ROAD		DAKLAND	MD	21550	12/31/2016
18992	FRANCE	TIMOTHY	K		CAPITAL LAND SERVICES, INC. (DBA: CLS GROUP)	755 WEST NEW ORLEANS		BROKEN ARROW	OK	74011	12/31/2016
15062	FRANCESCO	DANA			CHEMOURS - BELLE PLANT	5101 KANAWHA AVENUE SE		CHARLESTON	WV	25304	12/31/2016
17053	FRANCIS	CHRISTOPHER	J		WV DEPARTMENT OF TRANSPORTATION	681 ORCHARD PARK ROAD		HURRICANE	WV	25526	12/31/2016
17711	FRANCIS	JUSTIN W.	C		BOWMAN CONSULTING GROUP, LTD.	17191 IVANDALE ROAD		HAMILTON	VA	20158	12/31/2016
14692	FRANCIS	LANE	H		NANDINA, INC.	9435 WATERSIDE ONE BOULEVARD SUITE 140		CINCINNATI	OH	45249	12/31/2016
12669	FRANCISCO	JAMES	R	JR	MIDWEST SURVEYING, LLC	6125 EAST 16TH STREET		INDIANAPOLIS	IN	46219	12/31/2016
15993	FRANCK	DARREN	H		ADVANCED ENGINEERING ASSOCIATES	4713 MACCORKLE AVENUE SOUTHEAST		CHARLESTON	WV	25304	12/31/2016
6730	FRANCK	HAROLD	E		ADVANCED ENGINEERING ASSOCIATES	300 SECOND AVENUE SE #42		SAINT PETERSBURG	FL	33701	12/31/2016
19027	FRANCO	VICENTE			PERMASTELLISA NORTH AMERICA	10776 NW 84 UNIT 5		DORAL	FL	33178	12/31/2016
17179	FRANDINA	FRANK	P		HATCH MOTT MACDONALD	2418 RIVER ROAD		NIAGARA FALLS	NY	14304	12/31/2016
20574	FRANK	SETH	W		GEO-ENVIRONMENTAL ASSOCIATES, INC.	3502 OVERLOOK CIRCLE		KNOXVILLE	TN	37909	12/31/2016
21209	FRANK	STEVEN	J		AMERICAN ELECTRIC POWER COMPANY	898 CHAPPELL ROAD		CHARLESTON	WV	25304	12/31/2016
19154	FRANKE	DAVID	G		CDM SMITH, INC.	1041 SEMINOLE TRAIL		FRANKFORT	KY	40601	12/31/2016
10527	FRANKENBERG	RAYMOND	H	II	BUESCHER FRANKENBERG ASSOCIATES, INC.	103 ELM STREET		WASHINGTON	MO	63090	12/31/2016
20499	FRANKLIN	JASON	G		ARCH COAL, INC.	217 SW LUCILE COURT		LAKE CITY	FL	32024	12/31/2016
20950	FRANSEEN	DAVID	A		KRECH OJARD & ASSOCIATES, INC.	227 WEST 1ST STREET # 200		DULUTH	MN	55802	12/31/2016
15429	FRANTZ	PAUL	A		WV DEPARTMENT OF ENVIRONMENTAL PROTECTION	PO BOX 223		KIMBERLY	WV	25118	12/31/2016
14789	FRANZ	HARRY	J		GOLDER ASSOCIATES	6725 MOSSY ROCK COURT		BARCLAYTOWN	OH	45039	12/31/2016
13160	FRASCARELLA	ANTHONY	J		CENTURY ENGINEERING, INC.	10710 GILROY ROAD		HUNT VALLEY	MD	21031	12/31/2016
11356	FRAYNE	MICHAEL	J		S & B ENGINEERING	2345 BERING DRIVE	APT 623	HOUSTON	TX	77057	12/31/2016
12681	FRAZIER	CATHY	J		RHINO ENERGY	PO BOX 446		WHITESBURG	KY	41858	12/31/2016
16448	FREBER	BRIAN	W		WATER TECHNOLOGY, INC.	100 PARK AVENUE	PO BOX 614	BEAVER DAM	WI	53916	12/31/2016
13895	FRECH	KERRY	L		GAI CONSULTANTS, INC.	4200 TRIANGLE LANE		EXPORT	PA	15632	12/31/2016
18343	FRECH	MARTHA	L		STRATLINE ENGINEERING, INC.	21 SUNRISE DRIVE		LEECHBURG	PA	15656	12/31/2016
13081	FREDERICK	FREDERIC	M		FREDERICK, SEIBERT & ASSOCIATES, INC.	11426 BEMISDERFER ROAD		GREENCASTLE	PA	17225	12/31/2016
20981	FREDERICK	KEVIN	L		HANOVER ENGINEERING ASSOCIATES, INC.	391 WINDING WAY		BETHLEHEM	PA	18020	12/31/2016
14640	FREDRICKSON	SCOTT	M		SCOTT M. FREDRICKSON, P.E.	2282 IVY BRIDGE DRIVE		ROSEVILLE	CA	95747	12/31/2016
16376	FREED	ADAM	D		PICKERING ASSOCIATES	900 W. 4TH STREET		WILLIAMSTOWN	WV	26187	12/31/2016
16711	FREELAND	JAMES	R	SR	FREELAND AND ASSOCIATES, INC.	323 WEST STONE AVENUE		GREENVILLE	SC	29609	12/31/2016
20229	FREELAND	TIMOTHY	O		AECOM	8388 DISCOVERY BOULEVARD SUITE 200		MANASSAS	VA	20109	12/31/2016
18214	FREEMAN	JASON	R	II	WV DEPARTMENT OF TRANSPORTATION	1152 SHOOKS RUN ROAD		PHILIPPI	WV	26411	12/31/2016
17955	FREEMAN	JASON	B		US ARMY CORPS OF ENGINEERS	502 8TH STREET		HUNTINGTON	WV	25701	12/31/2016
14691	FREEMAN	KEVIN	W		UNIVERSAL FOREST PRODUCTS EASTERN DIVISION, INC.	2801 EAST BELTLINE AVENUE NORTHEAST		GRAND RAPIDS	MI	49505	12/31/2016
17956	FREEMAN	LORA	B		WV DEPARTMENT OF TRANSPORTATION	662 JACK REED ROAD		MOATSVILLE	WV	26405	12/31/2016
5861	FREEMAN	REED	H		UNEMPLOYED	12614 MUIRFIELD BOULEVARD SOUTH		JACKSONVILLE	FL	32225	12/31/2016
14790	FREEMAN	THOMAS	F		WOLF RUN MINING COMPANY	1246 RICHMAN ROAD		MOATSVILLE	WV	26405	12/31/2016
18179	FREGA	JOSUE	H		DESTEK ENGINEERING, LLC	350 LEHIGH AVENUE APT 307		DEERFIELD	NC	28811	12/31/2016
20261	FREGOSI	JOSHUA	D		KLEINFELDER	280 EXECUTIVE DRIVE		CRANBERRY TOWNSHIP	PA	18086	12/31/2016

WV Registered Professional Engineers

Included below are all WV PEs valid on this date through December 31, 2016.
This PE Roster was printed on 11-5-2015 for purposes of the FY2015 Annual Report. A current Roster can be obtained from our website at any time.

WV PE#	Last Name	First Name	Middle	Suffix	Company Affiliation	Address 1	Address 2	City	State	Zip	PE EXPIRATION
18647	FRENCH	ADAM		C	EMERALD CITY ENGINEERS, INC.	944 NORTH 78TH STREET		SEATTLE	WA	98103	12/31/2016
17345	FRENCH	JOHN		R	A & S BUILDING SYSTEMS	5600 STONYCROFT LANE		KNOXVILLE	TN	37918	12/31/2016
17377	FRENCH	LLOYD		J	FRENCH ENGINEERING, LLC	7 NORTH MORGANTOWN STREET		FAIRCHANCE	PA	15436	12/31/2016
16202	FRENCH	MILLIE		S	FRENCH ENGINEERING, LLC	7 NORTH MORGANTOWN STREET		FAIRCHANCE	PA	15436	12/31/2016
20786	FRENYA	RYAN		K	URS CORPORATION	141 NORTH WEST STREET		WILLIAMSTOWN	PA	17098	12/31/2016
15328	FREY	RONNY		W	WV DEPARTMENT OF TRANSPORTATION	2500 HARPER ROAD		BECKLEY	WV	25801	12/31/2016
18604	FRIAR	FREDERIC		J	FRED FRIAR, P. E.	5732 ROUTE 152		LAVERGNE	WV	25335	12/31/2016
19383	FRIEHLT	ANDREW		J	INTERFACE ENGINEERING INC.	100 SW MAIN STREET SUITE 1600		PORTLAND	OR	97204	12/31/2016
10607	FRIEDEL	ERIC		S	DOMINION GENERATION	150 MOUNTAINTOP MEADOW LANE		FRANKFORD	WV	24938	12/31/2016
20391	FRIEDEL	DOUGLAS		R	BLACK & VEATCH CORPORATION	11401 LAMAR AVENUE		OVERLAND PARK	KS	66211	12/31/2016
18706	FRIEDL	ADDAM		A	ENVIRONMENTAL SYSTEMS DESIGN, INC.	W356N6703 EAST STONEWOOD DRIVE		OCONOMOWOC	WI	53066	12/31/2016
12045	FRIEND	FREDRIC		A	AMERICAN ELECTRIC POWER	1 RIVERSIDE PLAZA 12TH FLOOR		COLUMBUS	OH	43215	12/31/2016
10114	FRIEND	MICHAEL		L	TRIANA SERVICES COMPANY	424 MCKINLEY AVENUE		CHARLESTON	WV	25314	12/31/2016
19949	FRIERS	WILLIAM		D	CAMP DRESSER MCKEE & SMITH	11 BRITISH AMERICAN BOULEVARD		LATHAM	NY	11787	12/31/2016
13765	FRISSINA	VINCENT		J	GALLI ENGINEERING, P.C.	17 FRANK STREET		SMITHTOWN	NY	11787	12/31/2016
18870	FRIZZELL	JUSTIN		A	HARDIN-KIGHT ASSOCIATES, INC.	8411 JACQUELINE COURT		JESSUP	MD	20794	12/31/2016
20575	FROEBA	ALLISON		B	FOREFRONT EMERGENCY MANAGEMENT, L.P.	2345 ATASCOCITA ROAD		HUMBLE	TX	77396	12/31/2016
20439	FROELICH	BRIAN		J	TURN-KEY TUNNELING, INC.	1247 STIMMEL ROAD		COLUMBUS	OH	43223	12/31/2016
17712	FROELICH	TIM		J	FROELICH ENGINEERS, INC.	6969 SOUTH WEST HAMPTON STREET		PORTLAND	OR	97223	12/31/2016
19052	FROST	DOUGLAS		D	DEWBERRY ENGINEERS INC.	19870 TELEGRAPH SPRINGS ROAD		PURCELLVILLE	VA	20132	12/31/2016
21434	FROST	EUGENE		ALLEN	FLUOR CORPORATION	1019 POWDERHORN ROAD		SIMPSONVILLE	SC	29681	12/31/2016
15372	FROST	R. JEROME		J	FROST ENGINEERING & CONSULTING	201 LINCOLNWAY WEST SUITE 200		MISHAWAKA	IN	46544	12/31/2016
17463	FRY	KIRK		A	RICHARD L. BOWEN & ASSOCIATES, INC.	1303 ARGONNE ROAD		SOUTH EUCLID	OH	44121	12/31/2016
7980	FRY	RANDY		B	RANDY B. FRY, PE	123 MOSE ASBURY ROAD		WAYNE	WV	25570	12/31/2016
16300	FRYDRYCH	JOHN		J	R. A. SMITH & ASSOCIATES, INC.	3999 SARDIS ROAD		MURRYSVILLE	PA	15668	12/31/2016
18384	FRYE	DANIEL		D	TRI-TECH ASSOCIATES, INC.	4470 VALLEY BROOK DRIVE		ENGLEWOOD	OH	45322	12/31/2016
18487	FRYE	JEFFERY		A	CORNERSTONE ENGINEERING GROUP, LLC	211 GAILLEY ROAD		BEAVER	PA	15009	12/31/2016
18401	FRYE	RALPH		III	CDM SMITH INC.	367 STATE ROUTE 168		DARLINGTON	PA	16115	12/31/2016
12399	FRYE	RAYMOND		E	US ARMY CORPS OF ENGINEERS	CELR-EDT-G	PO BOX 59	LOUISVILLE	KY	40201	12/31/2016
15242	FRYE	ROBERT		JR	MICHAEL BAKER INTERNATIONAL, INC.	5088 WEST WASHINGTON STREET 2ND FLOOR		CHARLESTON	WV	25313	12/31/2016
10280	FUGLAAR	JAMES		T	DASHIELL CORPORATION	12301 KURLAND DRIVE SUITE 400		HOUSTON	TX	77034	12/31/2016
12400	FURHRMAN	GREGORY		R	DUQUESNE UNIVERSITY	1107 HASLAGE AVENUE		PITTSBURGH	PA	15212	12/31/2016
19805	FUKUDA	JASON		B	GRESHAM, SMITH & PARTNERS	511 UNION STREET SUITE 1400	1400 NASHVILLE CITY CENTER	NASHVILLE	TN	37219	12/31/2016
20356	FULLER	BENJAMIN		R	HGA ARCHITECTS AND ENGINEERS, LLC	420 5TH STREET NORTH - SUITE 100		MINNEAPOLIS	MN	55401	12/31/2016
18488	FULLER	JASON		A	HDR ENGINEERING, INC.	11 STANWIX STREET SUITE 800		PITTSBURGH	PA	15222	12/31/2016
17667	FULLER	KENNETH		A	CUSTOM DESIGNING & ENGINEERING	14 TIMBER TRAIL		BOONTON	NJ	7005	12/31/2016
18428	FULLER	KURT		T	PHOENIX FABRICATORS & ERECTORS, INC.	1822 SOUTH COUNTY ROAD 900 EAST		AVON	IN	46123	12/31/2016
7288	FULLER	ROBERT		H	MS CONSULTANTS, INC.	2271 SCHROCK AVENUE		COLUMBUS	OH	43229	12/31/2016
14181	FULLER	ROBERT		M	CAPITOL ENGINEERING, INC.	437 SHERIDAN CIRCLE		CHARLESTON	WV	25314	12/31/2016
14250	FULLER	WILLIAM		T	FULLER GROUP, INC.	1350 CLEVELAND STREET SUITE C		GREENVILLE	SC	29607	12/31/2016
20473	FULTON	KERRY		E	C. S. DAVIDSON, INC.	109 BUCHANAN DRIVE		YORK	PA	17402	12/31/2016
18648	FULTS	MATTHEW		W	EMANUELSON-PODAS, INC.	10401 BREN ROAD EAST		MINNETONKA	MN	55343	12/31/2016
5163	FULTZ	CHARLES		E	CHARLES E. FULTZ, PE	149 HARBOR WATCH BOULEVARD		LEESVILLE	SC	29070	12/31/2016
20787	FULTZ	WILLIAM		J	BUILDING SYSTEM ENGINEERING, PLLC	148 ONEAL SHARLY ROAD		GILBERT	SC	29054	12/31/2016
12140	FUNDZAK	JENNIS		E	THE MIDDOUGH BUILDING	THE MIDDOUGH BUILDING	1901 EAST 13TH STREET	OVERLAND PARK	KY	44114	12/31/2016
16916	FUNK	JOHN		J	THE HOLLIS & MILLER GROUP	8205 WEST 108TH TERRACE		OVERLAND PARK	KS	66210	12/31/2016
10820	FUNKHOUSER	BRIAN		S	BUCHART-HORN, INC.	445 WEST PHILADELPHIA STREET	PO BOX 15040	YORK	PA	17405	12/31/2016
14399	FURRER	HOPE		H	HOPE FURRER ASSOCIATES, INC.	501 FAIRMOUNT AVENUE SUITE 205		TOWSON	MD	21286	12/31/2016
20011	FURROW	SYDNEY		D	RESOLUTION ENGINEERING, INC.	1618 SCENIC SHORE DRIVE		KINGWOOD	TX	77345	12/31/2016
15403	FUSCALDO	PETER		B	HATCH ASSOCIATES CONSULTANTS, INC.	124 PRISCILLA DRIVE		PITTSBURGH	PA	15229	12/31/2016
16421	FYFFE	ANDREW		A	SEA ENGINEERING, INC.	3323 DUKE STREET		ALEXANDRIA	VA	22314	12/31/2016
13475	FYFFE	RICKEY		A	RAJAN RESOURCE MANAGEMENT, LLC	PO BOX 1298		ASHLAND	KY	41105	12/31/2016
8817	FYOCK	TIMOTHY		B	BENCHMARK ENGINEERING AND CONSTRUCTION COMPANY, INC.	PO BOX 53	1332 ROUTE 30	LAUGHLINTOWN	PA	15655	12/31/2016
11379	GABBARD	GREGORY		S	GRW ENGINEERS, INC.	801 CORPORATE DRIVE		LEXINGTON	KY	40503	12/31/2016
16712	GABRIEL	GARY		R	JOHNSON CONTROLS	874 LAKE ARROWHEAD DRIVE		WALESKA	GA	30183	12/31/2016
17148	GABRYSZAK	PAUL		E	HATCH MOTT MCDONALD	336 N MAIN STREET		ANGOLA	NY	14006	12/31/2016
19853	GACHPAZHA	DAVID		A	PROVECTUS, INC.	3141 FAIRVIEW PARK DRIVE	SUITE 645	ALEXANDRIA	VA	22304	12/31/2016
18939	GADDE	MURALI		M	PEABODY HOLDING COMPANY, INC.	301 MARKET STREET SUITE 700		SAINT LOUIS	MO	63101	12/31/2016
19155	GAERTNER	DAVID		JR	FIRSHING, MARSTILLER, RUSBARSKY AND WOLF ENGINEERING INC.	222 KINVARA DRIVE		PITTSBURGH	PA	15237	12/31/2016
9819	GAETKE	GORDON		G	POWER ENGINEERS COLLABORATIVE, LLC	150 N. SUNNY SLOPE ROAD SUITE 110		BROOKFIELD	WI	53005	12/31/2016
9417	GAGAN	IQBAL HAJI		A	BARTON ASSOCIATES, INC.	8850 TRUSSWAY BOULEVARD		ORLANDO	FL	32824	12/31/2016
12603	GAGICH	ROBERT		JR	NRG ENERGY, INC.	5168 WILKES ROAD		ATLANTA	OH	44201	12/31/2016
21491	GAGLIARDI	JAMES		NICHOLAS	BRAYMAN CONSTRUCTION	708 BRLEY BOLAND ROAD		PROGERITY	SC	29127	12/31/2016
18215	GAGNON	LUCAS		W	TOWN OF MOOREFIELD	PO BOX 501		MOOREFIELD	WV	26836	12/31/2016
17220	GAINES	RICHARD		L	STANTEC CONSULTING SERVICES, INC.	1912 ISAACS CREEK ROAD		WEST CREEK	WV	26385	12/31/2016
11629	GAITHER	STEWART		L	BIZZACK CONSTRUCTION, LLC	3009 ATKINSON AVENUE	SUITE 200	LEXINGTON	KY	40509	12/31/2016
16449	GAJDA	JOHN		W	CTL GROUP	2916 GLENAYRE DRIVE		LINDENHURST	IL	60046	12/31/2016
13779	GALAGEDERA	NANDADEVA		L	TAIT & ASSOCIATES, INC.	3965 GARLAND LANE NORTH		MINNEAPOLIS	MN	55446	12/31/2016
19826	GALANES	GEORGE		W	DISSEL COLTIER CONSULTING SERVICES INC.	1010 EDDY COURT W		WHEATON	IL	60189	12/31/2016
16883	GALAVOTTI	NICOLE		W	SHIELD ENVIRONMENTAL ASSOCIATES, INC.	8048 FLOYD DRIVE		LEXINGTON	KY	40505	12/31/2016
5566	GALÉS	JOHN		R	J. R. GALES & ASSOCIATES, INC.	2704 BROWNSVILLE ROAD		PITTSBURGH	PA	15227	12/31/2016
15006	GALINSKI	JOHN		L	MITEK USA, INC.	301 FOUNTAIN LAKES INDUSTRIAL DRIVE		ST. CHARLES	MO	63301	12/31/2016
18649	GALLAGHER	CHRIS		J	SHENBERGER & ASSOCIATES, INC.	8227 BRECKSVILLE ROAD	LOWER LEVEL	BRECKSVILLE	OH	44141	12/31/2016
9297	GALLAGHER	PATRICK		E	CTL ENGINEERING OF WV, INC.	1091 CHAPLIN HILL ROAD		MORGANTOWN	WV	26501	12/31/2016
18152	GALLANT	ADAM		S	ADAM GALLANT	117 GORDON DRIVE		WILLS POINT	TX	75169	12/31/2016
14093	GALLANT	STEVEN		J	SSCE, INC.	1050 WILSHIRE DRIVE SUITE 260		FROY	MI	48068	12/31/2016
10969	GALLET	ALAIN		J	TERRACON CONSULTANTS, INC.	110 12TH STREET NORTH		BIRMINGHAM	AL	35203	12/31/2016
9468	GALLOWAY	THERESA		M	SELF EMPLOYED	2202 IVYLGAIL DRIVE WEST		JACKSONVILLE	FL	32225	12/31/2016
18365	GALTO	EDWARD		J	OMDEX INC.	21 CROSS AVENUE		MIDLAND PARK	NJ	7432	12/31/2016
14372	GALWAY	J. MICHAEL		J	JOSEPH R. LORING & ASSOCIATES, INC.	12223 THORN GROVE PLACE		GERMANTOWN	MD	20874	12/31/2016
19802	GAMACHE	NELSON		J	TECHNICAL ASSOCIATES OF GEORGIA, INC.	124 LARKSPUR DRIVE		ALBANY	GA	31721	12/31/2016
18650	GAMBILL	DAVID		W	GARVER, LLC	4701 NORTHSIDE DRIVE		NORTH LITTLE ROCK	AR	72118	12/31/2016
21134	GAMBINO	THOMAS		D	PRIME ENGINEERING, INC.	1220 MOUNT PARAM ROAD NW		ATLANTA	GA	30327	12/31/2016
12401	GAMBON	ROBERT		F	VENTURE ENGINEERING AND CONSTRUCTION, INC.	312 BROOKSIDE ROAD		BADEN	PA	15005	12/31/2016
16091	GANG	DIANCHEN		F	UNIVERSITY OF LOUISIANA AT LAFAYETTE	DEPARTMENT OF CIVIL ENGINEERING	PO BOX 42291	LAFAYETTE	LA	70504	12/31/2016
6069	GANGARAO	HOTA		V	WEST VIRGINIA UNIVERSITY	760 POPLAR WOODS		MORGANTOWN	WV	26505	12/31/2016
6731	GANGOPADHYAY	NIRMAL		K	PRIME COAL, LLC	612 SAPPHIRE LANE		BECKLEY	WV	26801	12/31/2016
11139	GANLEY	ROBERT		C	OBRIEN & GERE ENGINEERS, INC.	333 W. WASHINGTON STREET	PO BOX 4873	SYRACUSE	NY	13221	12/31/2016
17368	GANNON	DOUGLAS		P	CARL WALKER, INC.	8910 PURDIE ROAD SUITE 400		INDIANAPOLIS	IN	46268	12/31/2016
20712	GANNON	MARK		P	AMEC FOSTER WHEELER E&I, INC.	213 VALLEY PARK DRIVE		PITTSBURGH	PA	15216	12/31/2016
9673	GANTER	MICHAEL		F	FRELAND AND KAUFFMAN, INC.	215 CLUBVIEW DRIVE		MCMURRAY	PA	15317	12/31/2016
14371	GARCIA	CHARLES		A	FRELAND AND KAUFFMAN, INC.	209 WEST STONE AVENUE		GREENVILLE	SC	29609	12/31/2016
17912	GARCIA	DANIEL		L	HAMMONTREE & ASSOCIATES	104 NEWELL AVENUE		SAINT CLAIRSVILLE	OH	43950	12/31/2016
15673	GARCIA	JUAN		L	MITEK USA, INC.	14515 NORTH OUTER FORTY ROAD SUITE 300		CHESTERFIELD	MO	63077	12/31/2016
20648	GARCIA-TUNON	GUILTERMO		R	LEMARTY C CONSTRUCTION	11740 SW 80TH STREET 3RD FLOOR		MIAMI	FL	33183	12/31/2016
20474	GARDNER	CHRISTOPHER		C	EXPONENTIAL ENGINEERING COMPANY	1560 OGDEN STREET UNIT F		DENVER	CO	80218	12/31/2016
17772	GARDNER	GARY		L	DEWBERRY CONSULTANTS LLC	5521 LIBER COURT		GAINESVILLE	VA	20155	12/31/2016
20713	GARDNER	J. DAVID		H	ROBSON FORENSIC INC						

VV Registered Professional Engineers

Included below are all WV PEs valid on this date through December 31, 2016.
This PE Roster was printed on 11-5-2015 for purposes of the FY2015 Annual Report. A current Roster can be obtained from our website at any time.

WV PE#	Last Name	First Name	Middle	Suffix	Company Affiliation	Address 1	Address 2	City	State	Zip	PE EXPIRATION
18006	GARDNER	WILLIAM		R	MICHAEL BAKER, JR., INC.	100 AIRSIDE DRIVE	AIRSIDE BUSINESS PARK 100 AIRSIDE	MOON TOWNSHIP	PA	15108	12/31/2016
14641	GARG	SHIV	K	A	KBR	1202 ISLEWORTH DRIVE		LOUISVILLE	KY	40245	12/31/2016
21325	GARLAND	MARK	A		GARLAND DESIGN & CONSULTING	425 CAMPBELL AVENUE SUITE 111B		ROANOKE	VA	24016	12/31/2016
20951	GARLAND	TROY	L		TROY GARLAND, P.E., S.E.	3147 SARA LANE		HAMILTON	MI	49419	12/31/2016
20788	GARLITZ	NATHAN	E		MORRIS KNOWLES & ASSOCIATES, INC.	17398 TUNNELTON ROAD		CLARKSBURG	PA	15725	12/31/2016
15804	GARMAN	CHRISTOPHER	J			275 SUMAC CIRCLE		MORGANTOWN	WV	26508	12/31/2016
16173	GARNER	JOHN	D		G & A ENGINEERING CONSULTANTS	2591 DALLAS PARKWAY #300		FRISCO	TX	75034	12/31/2016
11092	GARGOALO	ALBERT	J		HOPEDALE MINING, LLC	2727 COUNTRY CLUB DRIVE		PITTSBURGH	PA	15205	12/31/2016
19219	GAROVE	MICHAEL	P		U. S. FORENSIC, LLC	2205 LEGACY OAK DRIVE		WAXHAW	NC	28713	12/31/2016
20113	GARRETT	DAMON	L		METRO CONSULTING ASSOCIATES, LLC	50492 MONROE STREET		CANTON	MI	48188	12/31/2016
20890	GARRETT	GARY	R	II	IPS ENGINEERING, LLC DBA IPS ENGINEERING /EPC	7030 SOUTH YALE SUITE 800		TULSA	OK	74136	12/31/2016
19126	GARRETT	MICHAEL	H		KBR TECHNICAL SERVICES, INC.	1040 FOREST MEADOWS DRIVE		BIRMINGHAM	AL	35242	12/31/2016
16770	GARRETT	WILLIAM	E		ATO TOWER SERVICES LLC	126 SERENITY LAKE		PITTSBORO	NC	27312	12/31/2016
19394	GARRISON	ROBERT	L		VARO ENGINEERS, INC	1758 WILLIAMS STREET		WORTHINGTON	OH	43085	12/31/2016
20197	GARTENBERG	GARY	D		FALCON ENGINEERING, LLC	24 LIDGERWOOD PLACE		MORRISTOWN	NJ	7960	12/31/2016
14858	GARVICK	CHARLES	M		CHADAN ENGINEERING, INC.	67738 ROBIN STREET		BELMONT	OH	43718	12/31/2016
13046	GARY	CHARLES	W		AMERICAN ELECTRIC POWER COMPANY	5002 RENARD STREET		SISSONVILLE	WV	25320	12/31/2016
18113	GARY	TIMOTHY	M		AVON CORPORATION	2421 NORTH OTTAWA STREET		ARLINGTON	VA	22205	12/31/2016
17587	GASKY	KEVIN	S		KIMLEY-HORN AND ASSOCIATES, INC.	1316 GARDENBROOK COURT		PLANO	TX	75075	12/31/2016
17723	GASKIN	DAVID	R		GASKIN CONSULTING LLC	4420 BAKER RD SW		NEW PHILADELPHIA	OH	44683	12/31/2016
11586	GASPER-GALVIN	LEE	D		GALVANACAR LLC	1976 FRAWLEY DRIVE		SUN PRAIRIE	WI	53590	12/31/2016
19344	GASSERT	DAVID	C		NAVARRO & WRIGHT CONSULTING ENGINEERS, INC.	1101 COUNTRYSIDE DRIVE		HARRISBURG	PA	17110	12/31/2016
18216	GASTON	JEREMIAH	L		WV DEPARTMENT OF TRANSPORTATION	848 SALTWELL ROAD		SHINNSTON	WV	26431	12/31/2016
14723	GATENS	ANTHONY	B		DECOTA CONSULTING COMPANY, INC.	85 SITTING BULL DRIVE		SAINT ALBANS	WV	25177	12/31/2016
9568	GATES	LESLIE	A		L. A. GATES COMPANY, INC.	2302 SOUTH FAYETTE STREET		BECKLEY	WV	25801	12/31/2016
16813	GATLIN	JEFFREY	W		THOMPSON ENGINEERS, INC.	2585 SCHOOL STREET		HERNANDO	MS	38632	12/31/2016
8319	GAULDIP	JOHN	W		GAULDIP ENGINEERING, INC.	9960 GRAY CAIRN LANE		HUNTINGDON	PA	16852	12/31/2016
21398	GAUNTT	MATTHEW	ALLEN		SE3, LLC	16135 PRESTON ROAD	SUITE 122	DALLAS	TX	75248	12/31/2016
20263	GAUS	JOSEPH	R		C/JL ENGINEERING	1555 CORAOPOLIS HEIGHTS ROAD SUITE 4200		MOON TOWNSHIP	PA	15108	12/31/2016
21563	GAUTHIER	RUDY	FRANCIS		UNITED RENTALS	7B OAK BRANCH DRIVE		GREENSBORO	NC	27407	12/31/2016
7897	GAYDOS	DAVID	F		ROMOSAIC CORPORATION	359 ECKER DRIVE		LITITZ	PA	17543	12/31/2016
12060	GAYNOR	JAMES	E		ALLEGHENY ENGINEERING COMPANY	127 FOXCHASE DR		CANONSBURG	PA	15317	12/31/2016
20576	GAZDZIK	RICHARD	F		FAITH TECHNOLOGIES, INC.	16803 WEST 83RD TERRACE		LENEXA	KS	66219	12/31/2016
10250	GEARY	MARK	C		GEARY ASSOCIATES, PLLC	106 NORTH MAIN STREET		PETERSBURG	WV	26847	12/31/2016
19028	GEDIES	ROBERT	W		EN ENGINEERING, LLC	8344 ROUTE 152		WAYNE	WV	25570	12/31/2016
17568	GEE	JOHN	B		JOHN B. GEE, INC.	5721 WEST FRIENDLY AVENUE SUITE 102		GREENSBORO	NC	27410	12/31/2016
7196	GEIGER	DANIEL	J		D.J. GEIGER & CO., LLC DBA IN WV AS D.J. GEIGER & CO., PLLC	1880 FORT HARRDOS DRIVE		LEXINGTON	KY	40503	12/31/2016
15749	GEIGER	STEPHEN	J		ECS CARLIUS, LLP	9 TEE TIME COURT		GREENVILLE	SC	29609	12/31/2016
21157	GELLNER	ROBERTA	J		SELF EMPLOYED	483 ABBY RIDGE ROAD		SAINT MARYS	WV	26170	12/31/2016
15294	GELLNER	TERRY	J		TNT ENGINEERING LLC	38400 WESTMINSTER LANE		WILLOUGHBY	OH	44094	12/31/2016
13348	GENDAY	RICHARD	E		CD-INFRASTRUCTURE, LLC DBA L. R. KIMBALL	615 WEST HIGHLAND AVENUE		EDENSBURG	PA	15931	12/31/2016
21066	GENGELBACH	SARAH	C		PAEP ARCHITECTURE ENGINEERING, P.C.	1811 FOUR MILE ROAD NORTHEAST		GRAND RAPIDS	MI	49525	12/31/2016
20420	GENIN	YULIYA	J		AECOM	9301 SPECTRUM DRIVE #1023		AUSTIN	TX	78717	12/31/2016
9906	GENNUSO	DONALD	V		SAI CONSULTING ENGINEERS, INC.	1350 PENN AVENUE SUITE 300		PITTSBURGH	PA	15222	12/31/2016
13106	GENTRY	JOYCE	N		S & J ENVIRONMENTAL SERVICES, LLC	418 LEIGHT TERRACE		CHARLESTON	WV	25301	12/31/2016
20603	GENTRY	MICHAEL	R		LADD ENGINEERING ASSOCIATES, INC.	639 WEST COLLEGE AVENUE		STANTON	KY	40380	12/31/2016
14226	GENTRY	PHILLIP	L		VALLEY ENGINEERING SURVEYING PLANNING, PLC	6334 KOINER FORD ROAD		MOUNT CRAWFORD	VA	22841	12/31/2016
20812	GENTZ	BARRY	J		LJA ENGINEERING, INC.	2929 BRIARPARK DRIVE		HOUSTON	TX	77042	12/31/2016
16092	GEORGE	JAMES	B	JR	PROFESSIONAL ENGINEERING CONSULTANTS, P.A.	303 SOUTH TOPEKA		WICHITA	KS	67202	12/31/2016
18114	GEORGE	JOJI	M		ALLPRO CONSULTING GROUP, INC.	9221 LYNDON B. JOHNSON FREEWAY # 204		DALLAS	TX	75243	12/31/2016
20475	GERARD	KENNETH	F	JR	PTS MANAGED SERVICES INC.	5478 BOEHM DRIVE		FAIRFIELD	OH	45010	12/31/2016
15476	GERARD	SCOTT	F		M-E ENGINEERS, INC.	10055 WEST 43RD AVENUE		WHEAT RIDGE	CO	80033	12/31/2016
12403	GERBER	DAVID	R		ARCADIS OF NEW YORK, INC.	5749 EAST LAKE ROAD		CAZENOVIA	NY	13035	12/31/2016
20159	GERBICK	WESLEY	A		NEDERVELD	132 MILLFIELD AVENUE		WESTERVILLE	OH	43081	12/31/2016
17858	GERDEMAN	ANGELA	M		HULL & ASSOCIATES, INC.	3401 GLENDALE AVENUE SUITE 300		TOLEDO	OH	43515	12/31/2016
20012	GERDEMAN	DAVID	R		ARCADIS U.S., INC.	10065 JONES ROAD		LITCHFIELD	OH	44253	12/31/2016
20892	GERDES	MARK	K		ISA & ASSOCIATES, INC.	16700 VALLEY VIEW AVENUE SUITE 220		LA MIRADA	CA	90638	12/31/2016
14474	GERHART	DAVID	E		BELL ENGINEERING	2450 FORTUNE DRIVE SUITE 350		LEXINGTON	KY	40509	12/31/2016
19127	GERHART	JASON	P		WILLIAM H. GORDON ASSOCIATES, INC.	14966 CEDARBROOK DRIVE		GREENCASTLE	PA	17225	12/31/2016
19539	GERLOFF	JAMES	R		J3 ENGINEERING GROUP LLC	906 WOODLAND AVENUE		PORT WASHINGTON	WI	53074	12/31/2016
8086	GERM	JOHN	F		CAMPBELL & ASSOCIATES, INC.	651 EAST FOURTH STREET SUITE 600		CHATTANOOGA	TN	37403	12/31/2016
17878	GERMON	EDWARD	M		CH2M HILL ENGINEERS, INC.	441 ORCHARD ROAD SOUTH		LINCOLN	VT	5443	12/31/2016
20421	GERSTENBECKER	TIMOTHY	N		MONONGAHELA POWER COMPANY	108 BLISSON DRIVE		MORRISTOWN	WV	26508	12/31/2016
7438	GETTING	THOMAS	M		KYLEM WATER SOLUTIONS ZELENOPLE LLC	216 HIGHLAND PINES DRIVE		PITTSBURGH	PA	15237	12/31/2016
12776	GEURIAN	JEFFREY	D		CEI ENGINEERING ASSOCIATES, INC.	3108 SW REGENCY PARKWAY, SUITE 2	PO BOX 1408	BENTONVILLE	AR	72712	12/31/2016
21294	GEYER	CHRISTOPHER	A		AMERICAN GEOTECHNICAL & ENVIRONMENTAL SERVICES, INC.	236 MARSHALL AVENUE		CARNEGIE	PA	15105	12/31/2016
15791	GHADIRI	PARVIZ			HDM ASSOCIATES, INC.	135 HANBURY ROAD WEST SUITE D		CHESAPEAKE	VA	23322	12/31/2016
16883	GHAFFARI	HARRY	R			PO BOX 1122		WEST BETHESDA	MD	20827	12/31/2016
7806	GHOSE	PULAK				4710 CHIMNEY DRIVE SUITE A		CHARLESTON	WV	25302	12/31/2016
11144	GIBSON	HARRY	D		EN ENGINEERING, LLC	PO BOX 107	102 GIBSON DRIVE	ARGYL	KY	41122	12/31/2016
18387	GIBSON	DANIEL	W		OWPR INC	50 GRIGGS STREET		CHRISTIANSBURG	VA	24073	12/31/2016
15430	GIBSON	DOUGLAS	T		WV DEPARTMENT OF TRANSPORTATION	161 CARDINAL AVENUE		PRINCETON	WV	24740	12/31/2016
9569	GIBSON	RANDY	L		A & S BUILDING SYSTEMS	400 JEFFERSON LANE		CLINTON	TN	37716	12/31/2016
20114	GIBSON	STEPHEN	P		MCTISH, KUNKEL & ASSOCIATES	297 S. ALLEGHENY STREET		LOCK HAVEN	PA	17745	12/31/2016
9845	GIDLEY	JAMES	S		DEPARTMENT OF ENGINEERING	GENEVA COLLEGE	3200 COLLEGE AVENUE	BEAVER FALLS	PA	15010	12/31/2016
7674	GISE	CHRISTOPHER	N		ECS CARLIUS, LLP	698 ELK RUN ESTATES DRIVE		HARRIS FERRY	WV	25425	12/31/2016
17843	GIFFIN	GEOFFREY	E		KIMLEY-HORN AND ASSOCIATES, INC.	11400 COMMONWE PARK DRIVE SUITE 400		RESTON	VA	20191	12/31/2016
14944	GILARDI	THOMAS	E		MICAH GROUP ENERGY & ENVIRONMENTAL	8404 BRITTEWOOD CIRCLE		MECHANICSVILLE	VA	23116	12/31/2016
15133	GILBERT	CHRISTOPHER	J		BETCO, INC.	10701 ALEXANDER MILL DRIVE		CHARLOTTE	NC	28277	12/31/2016
18974	GILBERT	ERIC	A		TRUSS ENGINEERING COMPANY	818 SOUNDSIDE ROAD		EDENTON	NC	27932	12/31/2016
19385	GILBERT	KENNETH	D		AMERICAN TOWER CORPORATION	3500 REGENCY PARKWAY		CARY	NC	27518	12/31/2016
19172	GILBERT	RALPH	JR		JACOBS ENGINEERING GROUP, INC.	1000 WADE LANE		OKAMONT	PA	15139	12/31/2016
12143	GILBERT	SEWARD	G	JR	ENGINEERING PERFECTION, PLLC	339 D STREET	PO BOX 8596	SOUTH CHARLESTON	WV	25303	12/31/2016
20357	GILBERT	THOMAS	W	JR	AMERICAN BUILDINGS COMPANY	845 STADIUM DRIVE APT H		WAKE FOREST	NC	27587	12/31/2016
17569	GILES	ANTHONY	C		GILES ENGINEERING ASSOCIATES, INC.	1825 SPRINGHOUSE DRIVE		OCONOMOWOC	WI	53066	12/31/2016
21463	GILES	DERRICK	E		ENPULSE ENERGY CONSERVATION, INC.	PO BOX 41195		GREENSBORO	NC	27404	12/31/2016
7259	GILES	TERRY	L		GILES ENGINEERING ASSOCIATES, INC.	N8 W22350 JOHNSON ROAD SUITE A1		WAUKESHA	WI	53186	12/31/2016
18189	GILHAM	PAUL	C		WESTERN WOOD STRUCTURES, INC.	13670 NW LINDLUM ROAD		PORTLAND	OR	97229	12/31/2016
21399	GILL	DANIEL	RYAN		HARRISON FRENCH & ASSOCIATES LTD	1705 S WALTON BOULEVARD	SUITE 3	BENTONVILLE	AR	72712	12/31/2016
18606	GILL	JOHN	W		SSOE, INC.	3504 7TH AVENUE SOUTH		BIRMINGHAM	AL	35222	12/31/2016
21435	GILL	THOMAS	GREGORY		MID-SOUTH STEAM BOILER & ENGINEERING CO., INC.	22593 LAKEVIEW ROAD		SPRINGDALE	AR	72764	12/31/2016
19156	GILLARD	THOMAS	J		ELLINWOOD & MACHADO, LLC	4245 N FAIRFAX DRIVE SUITE 850	PO BOX 3205	ARLINGTON	VA	22203	12/31/2016
18531	GILLESPIE	MELISSA	L		TRC ENGINEERS, INC.	376 ELMWOOD AVENUE		FAESTERVILLE	PA	19053	12/31/2016
5367	GILLESPIE	ROBERT	C		ROBERT C. GILLESPIE, PH.D., P.E.	1121 SAN JOSE FOREST DRIVE		ST ANDRUSTINE BEACH	FL	32080	12/31/2016
10408	GILLETTE	EDWARD	JR		ENVIRONMENTAL ENGINEERING & MANAGEMENT ASSOCIATES, INC.	PO BOX 232		KULPSVILLE	PA	19443	12/31/2016
15243	GILLETTE	PAULA	L		ARCOM	8205 RAINBOWVIEW PLACE		MONTGOMERY VILLAGE	MD	20886	12/31/2016
14859	GILLISPIE	AARON	C		WV DEPARTMENT OF TRANSPORTATION	1084 COUNTRY ESTATES		DANVILLE	WV	25053	12/31/2016
15750</											

WV Registered Professional Engineers

Included below are all WV PEs valid on this date through December 31, 2016.
This PE Roster was printed on 11-5-2015 for purposes of the FY2015 Annual Report. A current Roster can be obtained from our website at any time.

WV PE#	Last Name	First Name	Middle	Suffix	Company Affiliation	Address 1	Address 2	City	State	Zip	PE EXPIRATION
21136	CINSBURG	ADAM			BASE 4 INTERNATIONAL, INC.	9858 GLADES ROAD #237		BOCA RATON	FL	3344	12/31/2016
17548	GIOVANNITTI	ERNEST	M		AMERICAN GEOTECHNICAL & ENVIRONMENTAL SERVICES, INC.	344 EAST 10TH AVENUE 2ND FLOOR	#237	CONSHOHOCKEN	PA	19428	12/31/2016
18402	GIPSON	ANTHONY	D		OLIVER LITTLE GIPSON ENGINEERING, INC.	81 WESTMEADE DRIVE		WINCHESTER	TN	37398	12/31/2016
12142	GIPSON	RANDALL	W		HAINES, GIPSON & ASSOCIATES, INC.	1550 NORTH BROWN ROAD SUITE 100		LAWRENCEVILLE	GA	30043	12/31/2016
20198	GIROUX	LISA	G		HAZEN AND SAWYER, P.C.	4011 WEST CHASE BOULEVARD SUITE 500		RALEIGH	NC	27607	12/31/2016
21326	GIRZI	HENRY	E	III	DYMAX SERVICE, LLC	5901 WOODRIDGE DRIVE		EDEN PRAIRIE	MN	55347	12/31/2016
19029	GIRURIO	MICHAEL			GANNETT FLEMING, INC.	9816 JESTER COURT		LAUREL	MD	20723	12/31/2016
10946	GIVENS	SILAS	W		BROWN AND CALDWELL	19833 RIVER FALLS DRIVE		DAVIDSON	NC	28036	12/31/2016
17615	GIVDEN	JACK	J		POWELL CONSTRUCTION COMPANY, INC.	633 REPASS STREET		ABINGDON	VA	24210	12/31/2016
20071	GLABE	DAVID	H		GLABE CONSULTING SERVICES, INC.	4642 HYLAND GREENS PLACE		WESTMINSTER	CO	80331	12/31/2016
19927	GLADEM	JAMES	D		AECOM	12102 BLACKWELL WAY		PARKER	CO	80138	12/31/2016
18900	GLANTZ	BRENNAN	L		ENGINEERING PROJECTS INCORPORATED	1903 EAST COLLEGE AVENUE		STATE COLLEGE	PA	16801	12/31/2016
9737	GLASER	PHILIP	J		WV DEPARTMENT OF TRANSPORTATION	1 DOT DRIVE		MOUNDSVILLE	WV	26041	12/31/2016
18172	GLASSMOYER	CHRISTOPHER	D		LOUDOUN COUNTY GOVERNMENT	20552 SARGE TERRACE		STERLING	VA	20168	12/31/2016
13161	GLEICH	HARRY	A		METROMONT COPORATION	2802 WHITE HORSE ROAD		GREENVILLE	SC	29611	12/31/2016
21026	GLENN	BYRON	J		CLIFTON LARSON ALLEN	280 MISTY CREEK DRIVE		MONUMENT	CO	80132	12/31/2016
13375	GLENN	MARK	V		GWIN DOBSON AND FOREMAN, INC.	3121 FAIRWAY DRIVE SUITE B		ALTOONA	PA	16602	12/31/2016
16593	GLENN	ROYAL	D		CHRISTOPHER KIDD & ASSOCIATES, LLC	N48W16550 LISBON ROAD		MEMPHONIE FALLS	WI	53051	12/31/2016
16331	GLICKMAN	MICHAEL	C		VOLKERT, INC.	31 W. PATRICK STREET	#500	FREDERICK	MD	21701	12/31/2016
20070	GLINIAK	ANDREW	J		TERRACON CONSULTANTS, INC.	273 PLANTATION DRIVE		YOUNGVILLE	NC	27596	12/31/2016
15994	GLITZ	DARIAN	J		PENNSYLVANIA DEPARTMENT OF TRANSPORTATION	117 COBBLESTONE CIRCLE		MORGANTOWN	WV	26505	12/31/2016
14945	GLOSS	EUGENE	E		AMERICAN ELECTRIC POWER SERVICE CORP.	12890 FOX RUN COURT		PICKERINGTON	OH	43147	12/31/2016
21114	GLOVER	DRAKE	D		WV DEPARTMENT OF TRANSPORTATION	1005 MOUNTAINEER HIGHWAY		NEW MARTINSVILLE	WV	26155	12/31/2016
6073	GLOVER	WILLIAM	D		AXIALL CORPORATION	83 GLENVIEW DRIVE		NEW MARTINSVILLE	WV	26155	12/31/2016
16093	GLUECK	MALINI	G		PHOENIX ENGINEERING, INC.	309 INTERNATIONAL CIRCLE SUITE 130		HUNT VALLEY	MD	21030	12/31/2016
15751	GLYNN	MARK	W		GLYNN GEOTECHNICAL ENGINEERING	415 SOUTH TRANSIT STREET		LOOKPORT	NY	14094	12/31/2016
14450	GNANDT	MARK			CHEMSTRESS CONSULTANT COMPANY	269 HARMONY HILLS DRIVE		COPLEY	OH	44321	12/31/2016
11776	GNUA	RANDALL	E		MUNICIPAL ENGINEERING CO.	604 TETON TRAIL	PO BOX 533	FRANKFORT	KY	40602	12/31/2016
16853	GOAD	DAVID	L		MOUNTAINEER GAS COMPANY	2053 SUPERIOR AVENUE		SOUTH CHARLESTON	WV	26303	12/31/2016
20623	GODDARD	GUY	H	JR	GODDARD ENGINEERING, LLC	503 RUSSET LEAF TER		WOODSBORO	KY	21798	12/31/2016
15845	GODDARD	JAMES	K	JR	GRW ENGINEERS, INC.	801 CORPORATE DRIVE		LEXINGTON	MD	40503	12/31/2016
10821	GODFREY	KENNETH	A		KENNETH A. GODFREY, P.E.	480 RUSTIC BARN TRAIL		MORGANTOWN	GA	30560	12/31/2016
16691	GODFREY	STEVEN	B		WOOLPERT, INC.	11301 CARMEL COMMONS BOULEVARD	SUITE 300	CHARLOTTE	NC	28226	12/31/2016
21268	GODWIN	DEREK	B		RAILROAD CONSULTANTS, PLLC	718 B SOUTH CHURCH STREET		MURFREESBORO	TN	37130	12/31/2016
18707	GODWIN	JEREMY	G		STRUCTURAL DESIGN PROFESSIONALS, PLLC	215 UPTOWN SQUARE		MURFREESBORO	TN	37129	12/31/2016
12753	GOETZ	DAVID	D		DOW CHEMICAL COMPANY	4302 ANDRE STREET		MIDLAND	MI	48642	12/31/2016
20322	GOETZ	ROBERT	E		TRANS ASSOCIATES ENGINEERING CONSULTANTS, INC.	154 WEDGEWOOD DRIVE		GIBSONIA	PA	15044	12/31/2016
11789	GOFF	HERB	B		DONAN ENGINEERS CO., INC.	115 BAMBOO COURT		FRANKFORT	KY	40601	12/31/2016
15198	GOFF	TRACY	R		SUMMIT ENGINEERING, INC.	131 TRUMMIT DRIVE SUITE 303		PIKEVILLE	KY	41501	12/31/2016
17644	GOGEL	MICHAEL	E		IN-LINE FORENSICS, INC.	9921 MELBOURNE CIRCLE		LITTLETON	CO	80130	12/31/2016
10440	GOGOL	MICHAEL	J		FIRST ENERGY	800 CABIN HILL DRIVE	RM C002	GREENSBURG	PA	15601	12/31/2016
20624	GOINS	TERRA	L		WV DEPARTMENT OF TRANSPORTATION	HC 78 BOX 11E		HINTON	WV	26551	12/31/2016
15621	GOLA	JEFFREY	L		THE THRASHER GROUP, INC.	600 WHITE OAKS BOULEVARD	PO BOX 940	BRIDGEPORT	WV	26330	12/31/2016
20963	GOLDBERG	AARON	D		U. S. WICKS, INC.	1313 GUERRIN BRIDGE ROAD		AVENINGDAW	SC	29429	12/31/2016
20535	GOLDBERG	ADAM	B		WESTHEIMER GROUP, LP	3901 WESTHEIMER ROAD APT 444		HOUSTON	TX	77098	12/31/2016
15477	GOLDEN	STEPHEN	J		STEPHEN J. GOLDEN, P.E.	230 SANDY LANE		BERKELEY SPRINGS	WV	25411	12/31/2016
19414	GOLDROSEN	PHILLIP	M		SWANSON RINK, INC.	1120 LINCOLN STREET	SUITE 1200	DENVER	CO	80203	12/31/2016
20714	GOLDSMITH	SEAN	C.		INTEGRITY ENGINEERING, PC	463 WHITE OAK DRIVE		BLUE RIDGE	VA	24064	12/31/2016
15744	GOLIAS	JAMES	G	II	CT CONSULTANTS, INC.	3875 EMBASSY PARKWAY SUITE 200		AKRON	OH	44333	12/31/2016
12559	GOLKOSKY	ROBERT	E		GRE MINERAL SERVICES, LLC	23200 FLEDGLING CIRCLE		BRISTOL	VA	24202	12/31/2016
21295	GOLLINS	MICHAEL	J		GOLLINS CONSULTING ENGINEERS, LLC	443 SOUTH GRACE STREET		OMAHA	IL	60148	12/31/2016
9618	GOMBOS	RONALD	J		MONUMENT CHEMICAL	231 WALNUT CREEK ROAD		ELIZABETHTOWN	KY	42701	12/31/2016
20757	GOMEZ	FREDERICK	M		BENTON COUNTY	33017 SOUTHEAST PEORIA ROAD		CORVALLIS	OR	97333	12/31/2016
19030	GOMEZ VARGAS	REMBERT	A		UNIVERSAL PEGASUS INTERNATIONAL	11035 RAMP CREEK LANE		SUGAR LAND	TX	77498	12/31/2016
13722	GONCZ	DANIEL	J		GANNETT FLEMING, INC.	6299 SADDLEBROOK DRIVE		HERMITAGE	PA	16148	12/31/2016
19833	GONSKI	PHILIP	M		BURNS ENGINEERING INC.	1610 WEBSTER STREET		PHILADELPHIA	PA	19146	12/31/2016
20072	GONZALEZ	ADRIANSONO	A		DOTAZ CORP.	424 JEFFERSON STREET		WILMINGTON	MO	63301	12/31/2016
20865	GONZALEZ	JOSE	A		KBR	148 NEW GRANVILLE ROAD		WILMINGTON	DE	19808	12/31/2016
16377	GOOD	BRYCE	D		GAI CONSULTANTS, INC.	301 JUBILEE DRIVE	PO BOX 15	STOCKERTOWN	PA	18083	12/31/2016
15770	GOOD	JAMES	M		STV INCORPORATED	206 POTOMAC STREET		BOONSBORO	MD	21713	12/31/2016
9570	GOOD	LEE	S	III	LEE S. GOOD, P.E., INC.	3646 AVANTI LANE		HUNTINGTON	OH	44885	12/31/2016
10822	GOOD	MICHAEL	S		ME ENGINEERING, INC.	1780 SOUTH MAIN STREET		HARRISBURG	VA	22801	12/31/2016
11993	GOOD	RICH	A		MARATHON PETROLEUM COMPANY	19 STONEY BROOKE DRIVE		HOVA	WV	25553	12/31/2016
16586	GOODBALLET	KERRY	L		CONSOL ENERGY, INC.	636 RIVER ROAD		EAST LIVERPOOL	OH	43920	12/31/2016
18652	GOODE	JACK	A	II	A. MORTON THOMAS & ASSOCIATES, INC.	11407 SNOW DROP COURT		UPPER MERLBORO	MD	20774	12/31/2016
18429	GOODE	WILLIAM	A	JR	HANKINS AND ANDERSON, INC.	3533 DAMSEL STONE COURT		GLEN ALLEN	VA	23059	12/31/2016
19714	GOODMAN	DAVID	J		FITZPATRICK ENGINEERING GROUP	19520 WEST CATAWBA AVENUE SUITE 311		CORNELIUS	NC	28031	12/31/2016
13986	GOODMAN	STEPHEN	D		WEST VIRGINIA UNIVERSITY INSTITUTE OF TECHNOLOGY	831 SPRING ROAD		CHARLESTON	WV	25314	12/31/2016
20441	GOODRICH	WARRREN	S	JR	STRUCTURAL DETAILING, LLC	115 PENN WARREN DRIVE SUITE 300 #286		BRENTWOOD	TN	37027	12/31/2016
9498	GOODWIN	WARRY	A		RE TIRED	397 LAUREL RIDGE DRIVE		GAHAMMA	OH	43230	12/31/2016
20442	GOODWIN	JEFFREY	W		FOUNDATION TEST GROUP, INC.	2601 EMORY ROAD BUILDING 1A		FINKSBURG	MD	21048	12/31/2016
16815	GOODWIN	LARRY	A		SEA, LTD.	7349 WORTHINGTON-GALENA ROAD		COLUMBUS	OH	43085	12/31/2016
9928	GOODWIN	ROGER	L		JEFFERSON COUNTY COMMISSION	177 ZENITH DRIVE		HEDGESVILLE	WV	26427	12/31/2016
8719	GOODYEAR	W. DAVID			T. Y. LIN INTERNATIONAL	2320 DUBLIN DRIVE		OLYMPIA	WA	98502	12/31/2016
15546	GOPALAKRISHNAN	BHASKARAN			WEST VIRGINIA UNIVERSITY	1416 DOWNWOOD MANOR DRIVE		MORGANTOWN	WV	26508	12/31/2016
21030	GORSKI	JACOB	C		IRISH TOWER, LLC	1106 COLBY STREET		KENNESALE	TX	76060	12/31/2016
18115	GORANSON	JONATHAN	A		DC ENGINEERING PROFESSIONAL CORPORATION	140 EAST CORPORATE DRIVE SUITE 103		MERIDIAN	ID	83642	12/31/2016
18190	GORDON	BENJAMIN	B		WORLEYPARSONS	10670 HARTSLOG VALLEY ROAD		HUNTINGDON	PA	16652	12/31/2016
16332	GORDON	BRADLEY	A		UNITED EXCEL DESIGN PC	1540 MOUNT VERNON DRIVE		SAINT CHARLES	MO	63303	12/31/2016
20536	GORDON	RICHARD	B		OPTIMIZE ENGINEERING CO LLC	PO BOX 264		FARMVILLE	VA	23901	12/31/2016
11146	GORE	JOHN	M		POWER MANAGEMENT CORPORATION CONSULTING ENGINEERS	60 MUSIC SQUARE EAST SUITE 300		NASHVILLE	TN	37203	12/31/2016
16351	GORETZKY	THOMAS	C		THOMAS	5822 SOUTH TAFT WAY		LITTLETON	CO	80127	12/31/2016
11973	GORSKI	THOMAS	J		TOWER ENGINEERING, INC.	115 EVERGREEN HEIGHTS DRIVE SUITE 400		PITTSBURGH	PA	15229	12/31/2016
15479	GOSE	MATTHEW	D		JACOBS ENGINEERING GROUP, INC.	41 BURNSIDE DRIVE		ELKVIEW	WV	25071	12/31/2016
17221	GOSNEY	SHANE	M		HAL-PE ASSOCIATES ENGINEERING SERVICE	823 SCOTT BOULEVARD		COVINGTON	KY	41011	12/31/2016
18918	GOSS	MARTIN	J		ENCLOSURE SUPPLIERS, LLC	12119 CHAMPION WAY		CINCINNATI	OH	45241	12/31/2016
11431	GOSS	MICHAEL	J		RATHEBER/GOSS ASSOCIATES, P.C.	3525 OLYMPIC STREET		SILVER SPRING	MD	20906	12/31/2016
21010	GOSSELIN	NORMAN	A		CORNERSTONE ENERGY INC.	243 CONANT STREET UNIT 12		WESTBROOK	ME	4092	12/31/2016
17913	GOTH	NORMAN	E		SMITH-GOTH ENGINEERS, INC.	3855 SOUTH JEFFERSON AVENUE		SPRINGFIELD	MO	65807	12/31/2016
16745	GOUDREAU	MICHAEL	R		SCS ENGINEERS	7332 BETTER HOURS COURT		COLUMBIA	MD	21045	12/31/2016
20264	GOUDREAU	JOHN	G		AECOM	56 OVERLEDGE DRIVE		DERRY	NH	3038	12/31/2016
11050	GOUDY	JOHN	C		ENTREX COMMUNICATION SERVICES, INC.	6600 ROCKLEDGE DRIVE SUITE 550		BETHESDA	MD	20817	12/31/2016
14724	GOULD	DOUGLAS	S		WV DEPARTMENT OF TRANSPORTATION	222 WOODLYN DRIVE		WESTON	WV	26452	12/31/2016
15587	GOULD	JOHN	H		CDM SMITH INC.	1160 MARION STREET, SUITE 300		ROXBOROUGH	TN	37921	12/31/2016
21327	GOULD	ROBERT	H		CHENING ASSOCIATES, INC.	413 SILVER AVENUE		WILLOW GROVE	PA	18050	12/31/2016
17549	GOURLEY	TIMOTHY	S		DIETZ-GOURLEY CONSULTING, LLC	120 RIDGE AVENUE		STATE COLLEGE	PA	16803	12/31/2016
7834	GOYLE	RAJINDER	K		GOYLE ENGINEERING, INC.	115 RAUCH DRIVE		MARIETTA	OH	45750	12/31/2016
9721	GOZDZIEWSKI	CHARLES	J		HARDESTY & HANOVER, LLC	1501 BROADWAY 3RD FLOOR		NEW YORK	NY	10036	12/31/2016
18901	GRACZYK	NICKLAUS	L		TRUMBULL CORPORATION	221 COREY DRIVE		GIBSONIA	PA	15044	12/31/2016
15771	GRADICK	CRAIG	M		PHILLIPS GRADICK ENGINEERING GROUP, P.C.	500 SUGAR MILL ROAD SUITE 105-A		ATLANTA	GA	30350	12/31/2016
19028	GRAF	JAMES	R		DONAN ENGINEERS CO., INC.	14781 BENNETT ROAD		NORFOLK	OH	44133	12/31/2016
16026	GRAF	PETER	W		INFRASTRUCTURE CONSULTING & ENGINEERING, PLLC	8212 MOURNING DOVE ROAD		RALEIGH	NC	27615	12/31/2016

WV Registered Professional Engineers

Included below are all WV PEs valid on this date through December 31, 2016.
This PE Roster was printed on 11-5-2015 for purposes of the FY2015 Annual Report. A current Roster can be obtained from our website at any time.

WV PE#	Last Name	First Name	Middle	Suffix	Company Affiliation	Address 1	Address 2	City	State	Zip	PE EXPIRATION
15480	GRAF	ROBERT	J		STANTEC ARCHITECTURE INC.	125 FULTON DRIVE		VALENCIA	PA	16069	12/31/2016
17346	GRAHAM	DAVID	C		T & D SERVICES	3504 YOSEMITE DRIVE NORTHEAST		ALBUQUERQUE	NM	87111	12/31/2016
10699	GRAHAM	GREGORY	A		CONOCOPhillips ALASKA, INC.	2694 CURLEW CIRCLE		ANCHORAGE	AK	99502	12/31/2016
10823	GRAHAM	KEVIN	W		PRINCETON COMMUNITY HOSPITAL	TWELFTH STREET	PO BOX 1369	PRINCETON	WV	24740	12/31/2016
11777	GRAHAM	RICHARD	D		BLUELINX CORPORATION	1172 COOL SPRINGS DRIVE		KENNESAW	GA	30144	12/31/2016
13907	GRAHAM	ROBERT	G	III	ROBERT G. GRAHAM III	7103 PORTOBELLO ROAD		FORT PAYNE	AL	35967	12/31/2016
21328	GRAHAM	SHAWN	A		WBOM	619 BURSKA DRIVE SUITE 609		BRIDGEVILLE	PA	15017	12/31/2016
15063	GRALEY	ANTHONY	S		JACOBS PSG, INC.	9000 ELK RIVER ROAD SOUTH		ELKVIEW	WV	25071	12/31/2016
17276	GRALEY	GARY	W		WV DEPARTMENT OF TRANSPORTATION	1900 KANAWHA BOULEVARD EAST BUILDING 5, ROOM A-650		CHARLESTON	WV	25305	12/31/2016
14094	GRANATA	SALVATORE	R		N/A	146 LEE ROAD 2012		OPELIKA	AL	36804	12/31/2016
19655	GRANEY	PATRICK	R		MOFFATT & NICHOL ENGINEERS	1616 EAST MILLBROOK ROAD	SUITE 160	RALEIGH	NC	27609	12/31/2016
17668	GRANEY	WILLIAM	G	JR	TLC ENGINEERING FOR ARCHITECTURE, INC.	255 SOUTH ORANGE AVE.	SUITE 1600	ORLANDO	FL	32801-3463	12/31/2016
20613	GRANT	DANIEL	P		EPC ENERGY SERVICES	4940 FENWOOD DRIVE		HIGHLANDS RANCH	CO	80130	12/31/2016
18023	GRANT	TERRY	W		GRANT ENGINEERING, LLC	4332 HERRON STREET		MONTGOMERY	AL	36104	12/31/2016
18871	GRAPPERHAUS	MICHAEL	C		CASCO DIVERSIFIED CORPORATION	9003 E. KIRSCH		TROY	IL	62294	12/31/2016
19603	GRASER	DAVID	J		DWYER DESIGN GROUP, PC DBA DWYER ENGINEERING	552 FORT EVANS ROAD NE SUITE 200		LEESBURG	VA	20176	12/31/2016
21137	GRASLEY	STEVEN	S		K2M DESIGN, INC.	3121 BRIDGE AVENUE		CLEVELAND	OH	44113	12/31/2016
13026	GRASSMAN	JEFFREY	E		VALMONT MICROFLECT	3675 25TH STREET SOUTHEAST		SALEM	OR	97302	12/31/2016
18430	GRAVELDING	MARK	O		ARCADIS USA OF OHIO, INC.	2039 HOFFMAN LANE		CAZENOVIA	NY	13035	12/31/2016
13747	GRAVER	TIMOTHY	H		HENKEL CORPORATION	1200 RICE AVENUE		CHESHIRE	CT	6410	12/31/2016
15860	GRAVES	DAVID	B		BTM ENGINEERING, INC.	907 LOCUST POINTE PLACE		LOUISVILLE	KY	40245	12/31/2016
16623	GRAVES	STEPHEN	E		CIVIL & ENVIRONMENTAL CONSULTANTS, INC.	127 FOREST DRIVE		ONA	WV	25545	12/31/2016
9031	GRAY	DANNY	L		CHARAH, INC.	3637 SUMMERFORD DRIVE		MARIETTA	GA	30062	12/31/2016
12717	GRAY	DENNIS	C		HERRON ENGINEERING	90 CLAIRTON BOULEVARD		PITTSBURGH	PA	15236	12/31/2016
21115	GRAY	JARED	P		AMERICAN HOME INSPECTORS & ENGINEERING ASSESSMENTS, INC.	3566 TEAYS VALLEY ROAD		HURRICANE	WV	25226	12/31/2016
12404	GRAY	JOHN	M		NUCLEAR FUEL SERVICES	472 BILL BENNETT ROAD		JOHNSON CITY	TN	37604	12/31/2016
10523	GRAY	THOMAS	A		TETRA TECH, INC.	4253 OVERHILL DRIVE		BETHEL PARK	PA	15102	12/31/2016
14284	GREABER	STEPHEN	E		TERRACON CONSULTANTS	2822 O'NEAL LANE SUITE B		BATON ROUGE	LA	70816	12/31/2016
20715	GRECO	ANTHONY	J		STRUCTURAL DESIGN, INC.	275 EAST LIBERTY		ANN ARBOR	MI	48104	12/31/2016
7742	GREEN	ALLEN	C			PO BOX 91		SAINT CLAIRSVILLE	OH	43950	12/31/2016
14740	GREEN	COREY	D		RINKUS CONSULTING GROUP	240 CROCKETT LANE		LULLING	TX	78648	12/31/2016
18456	GREEN	DAVID	A		NISOURCE COLUMBIA GAS TRANSMISSION CORP.	16 WILDROSE LANE		SCOTT DEPOT	WV	25560	12/31/2016
7621	GREEN	P. MICHAEL	E		GREEN ENGINEERING, INC.	9154 MORGANTOWN PIKE		PHILIPPI	WV	26416	12/31/2016
18247	GREEN	RUSSELL	E		LEA + ELLIOTT, INC.	44965 AVIATION DRIVE SUITE 290		DULLES	VA	20166	12/31/2016
9057	GREEN	SUSAN	E		MCNEIL	289 COOL CREEK WAY		LANCASTER	PA	17602	12/31/2016
17358	GREEN	WILLIAM	O		THE RMH GROUP, INC.	12600 WEST COLFAX AVENUE SUITE A-400		LAKEWOOD	CO	80215	12/31/2016
12817	GREENBAUM	SANDOR	R		GREENBAUM ASSOCIATES, INC.	1802 EVERGREEN ROAD		ANCHORAGE	KY	40223	12/31/2016
16740	GREENE	ANGELA	D		RETIRED	PO BOX 307		VILAS	NC	28682	12/31/2016
15117	GREENE	JAMES	E		GAI CONSULTANTS, INC.	241 DOWNVIEW ROAD		WALTON	PA	16059	12/31/2016
19299	GREENE	W. ANDREW	E		MILONE & MACBROOM, INC.	119 WESTSIDE ROAD		WOODBURY	CT	6798	12/31/2016
18993	GREENLEE	NEIL	T		G&A CONSULTING ENGINEERS, PLLC	2325 OLD ORCHARD DRIVE		MARIETTA	GA	30068	12/31/2016
10115	GREENLEES	WILLIAM	M		DEVON ENERGY	333 W. SHERIDAN		OKLAHOMA CITY	OK	73102	12/31/2016
20716	GREGA	LEONARD	J		LINCOLN CONTRACTING & EQUIPMENT CO., INC.	1822 SCHOOL ROAD		CENTRAL CITY	PA	15926	12/31/2016
6857	GREGG	RICHARD	A		RICHARD A. GREGG	131 WEST RIVERVIEW DRIVE		BELL	WV	25015	12/31/2016
15244	GREGORI	RICHARD	C		GREGORI CONSTRUCTION INC.	920 BOX 821	736 EKASTOWN ROAD	BARVER	PA	16045-0121	12/31/2016
13897	GREGORY	HAROLD	C		KIRBY BUILDING SYSTEMS	608 DEER PATH		GALLATIN	TN	37066	12/31/2016
15604	GREGORY	LAWRENCE	D		LDGREGORY, INC.	3129 SOUTH TOLEDO AVENUE		TULSA	OK	74135	12/31/2016
15718	GREGORY	RICHARD	M		H2L CONSULTING ENGINEERS	334 CRANDON DRIVE		GEENVILLE	SC	29615	12/31/2016
12677	GREGORY	WILLIAM	D		NOVASCAN LLC	2320 EAST EDGEWOOD AVENUE		SHOREWOOD	WI	53211	12/31/2016
14304	GREINER	ANTHONY	D		HAZEN AND SAWYER, D.P.C.	4944 PARKWAY PLAZA BOULEVARD SUITE 375		CHARLOTTE	NC	28217	12/31/2016
18023	GRENDZINSKI	JOHN	E		ANDMARK STRUCTURES I, LP	1111 AVERILL DRIVE		BATAVIA	IL	60511	12/31/2016
12405	GRENGA	JOHN	K	JR	J. K. GRENGA & ASSOCIATES	6942 LAKELAND DRIVE		CHARLOTTE	NC	28214	12/31/2016
18173	GREUEL	ANDREAS	S		ANDREAS S. GREUEL	812 DELTA AVENUE		CINCINNATI	OH	45226	12/31/2016
8818	GREULICH	DONALD	J		KERR GREULICH ENGINEERS, INC.	1534 ORMSBY STATION COURT		LOUISVILLE	KY	40223	12/31/2016
11226	GREY	JAMES	E		THE CINCINNATI AIR CONDITIONING COMPANY	900 VIRGINIA STREET EAST		CHARLESTON	WV	25301	12/31/2016
13541	GRIDLEY	STEVEN	J		H. F. LENZ COMPANY	1407 SCALP AVENUE		JOHNSTOWN	PA	15904	12/31/2016
18191	GRIER	ALEXANDER	M		BOHNES ASSOCIATES, INC.	2129 NORTHWOOD DRIVE		GALSBURGH	MD	21180	12/31/2016
13662	GRIESEMER	KEVIN	S		G & W ENGINEERING CORPORATION	128 WELDON PARKWAY		MARYLAND HEIGHTS	MO	63043	12/31/2016
18431	GRIESSMANN	ANN	M		HDR ENGINEERING, INC.	8700 MT. HOPE ROAD		HARRISON	OH	45300	12/31/2016
18174	GRIFFIN	EUGENE	A	JR	DYNAMIX ENGINEERING LTD.	855 GRANDVIEW AVENUE 3RD FLOOR		COLUMBUS	OH	43215	12/31/2016
10322	GRIFFIN	JEFFREY	L		VENTAIRE, LLC	4301 EAST 80TH STREET		TULSA	OK	74136	12/31/2016
13463	GRIFFIN	KEN	L		CARPENTER WRIGHT ENGINEERS, PLLC	1111 SHERLAKE LANE SUITE 200		KNOXVILLE	TN	37922	12/31/2016
18300	GRIFFIN	SHAWN	E		THE STEBBINS ENGINEERING AND MANUFACTURING CO.	351 ARLINGTON STREET		WATER TOWN	WV	18001	12/31/2016
17927	GRIFFITH	CHARL	A		PO TESTA & ASSOCIATES, INC.	125 LAKEVIEW DRIVE		MORGANTOWN	WV	26508	12/31/2016
11562	GRIFFITH	JOHN	G		AMERICAN ELECTRIC POWER COMPANY	895 DORAL PLACE		ABINGDON	VA	24211	12/31/2016
15481	GRIFFITH	MARK	A		ENERCON SERVICES, INC.	1421 BRIARCLIFF DRIVE		WOODSTOCK	GA	30189	12/31/2016
17724	GRIFFITH	MATTHEW	J		PENN VIRGINIA OPERATING CO., INC.	1816 DOGWOOD DRIVE		SISSONVILLE	WV	25320	12/31/2016
16203	GRIFFITH	ROBERT	A		VIRGINIA DEPARTMENT OF TRANSPORTATION	336 SPRING VALLEY ROAD		BRISTOL	VA	24201	12/31/2016
11865	GRIFFITH	ROBERT	E	JR	STV ENERGY SERVICES, INC.	332 CARMEN DRIVE		COLLEGEVILLE	PA	19426	12/31/2016
18217	GRIFFITH	TODD	R		TRC ENGINEERS, INC.	4 STAEHLIN ROAD		CHARLESTON	WV	25314	12/31/2016
13898	GRIGSBY	WILLIAM	A	JR	SHERMAN CARTER BARNHART	1302 MAIN STREET		SHELBYVILLE	KY	40065	12/31/2016
10764	GRIM	LESLIE	S		L. S. GRIM CONSULTING ENGINEERS	7920 MAPLEVILLE ROAD		BOONSBORO	MD	21713	12/31/2016
11243	GRIMSHAW	GEORGE	E		MURRAY ENERGY CORPORATION	39 N. HARRISON AVENUE		PITTSBURGH	PA	15202	12/31/2016
18839	GRIESE	HOBART	H		UTILITY TECHNOLOGIES INTERNATIONAL	4700 HOMER OHIO LANE		GROVEPORT	OH	43125	12/31/2016
19072	GROFF	BRIAN	D		MORGAN MINING & ENVIRONMENTAL CONSULTANTS	306 JONATHAN COURT		MT. STERLING	KY	40353	12/31/2016
13378	GROGAN	THOMAS	A	JR	HASKELL ARCHITECTS AND ENGINEERS, P.A.	111 RIVERSIDE AVENUE		JACKSONVILLE	FL	32201	12/31/2016
19415	GROH	JOHN	A		4TH DIMENSION DESIGN, INC.	21675 COLOGNE ROAD		WALKESHA	WI	53186	12/31/2016
13899	GROMICKO	GREGORY	J		ZEPHYR ENVIRONMENTAL CORPORATION	2774 CHESTNUT RUN ROAD		YORK	PA	17402	12/31/2016
14542	GROSSMAN	BRADLEY	L		DOW CHEMICAL COMPANY	ROUTE 5 BOX 304 H	1563 FOUR MILE ROAD	CHARLESTON	WV	25702	12/31/2016
11361	GROUPE	JOHN	S	IV	THE ENGINEERING GROUPE, INC.	200 SOUTH FAIRFAX STREET #5		ALEXANDRIA	VA	22314	12/31/2016
18457	GROVES	ROGER	D		MCDEAN, INC.	23 CONTRAIL DRIVE		KEARNEYVILLE	WV	25430	12/31/2016
17440	GROW	JAMES	B		HASENSTAB ARCHITECTS, INC.	4680 CHARLANE CIRCLE NORTHWEST		CANONVILLE	OH	44711	12/31/2016
18192	GRUBB	CHRISTOPHER	R		GRUBB ENGINEERING SERVICES, INC.	2260 NORTHWEST PARKWAY SUITE H		MARIETTA	GA	30067	12/31/2016
19971	GRUBB	GARRETT	J		THE THRASHER GROUP, INC.	600 WHITE OAKS BOULEVARD	PO BOX 940	BRIDGEPORT	WV	26330	12/31/2016
18994	GRUBE	TODD	R		DUNHAM ASSOCIATES, INC.	1104 SOUTHWIND DRIVE		BURNSVILLE	MN	55306	12/31/2016
14586	GRUETTNER	PAUL	J		HGA ARCHITECTS AND ENGINEERS, LLC	10385 SOUTH WILLOW CREEK DRIVE		OAK CREEK	WI	53154	12/31/2016
20789	GRUNDHAL	KIRK	H		DRJ ENGINEERING, LLC	6300 ENTERPRISE LANE		MADISON	WI	53719	12/31/2016
14899	GRUPE	PAUL	E		JORDAN & SKALA ENGINEERS, INC.	6405 COLEBRIDGE ROAD		ATLANTA	GA	30328	12/31/2016
19487	GUL	QUANZHONG	G		KEYSTONE MINING SERVICES, LLC	1124 RURAL RIDGE DRIVE		CHESWICK	PA	15021	12/31/2016
21188	GUAGNO	JOSEPH	A	SR	INSTRUMENTATION, CONTROL & ENERGY ENGINEERING, LLC	11 GIBSON CIRCLE		PERKASIE	PA	18944	12/31/2016
16784	GUALTIERI	WILLIAM	K		ENERGY LAND & INFRASTRUCTURE, LLC	2405 NORTH KENTUCKY STREET		ARLINGTON	VA	22205	12/31/2016
10562	GUBANC	DAVID	M		DAVID M. GUBANC, P.E.	1352 CRESTVIEW STREET		REYNOLDSBURG	OH	43068	12/31/2016
18690	GUEDELHOEFER	OTTO	C	III	RATHS, RATHS & JOHNSON, INC.	500 JOILET ROAD SUITE 200		WILLOWBROOK	IL	60527	12/31/2016
6786	GUENTHER	DENNIS	A		SEA, LTD.	7349 WORTHINGTON GALENA ROAD		COLUMBUS	OH	43085	12/31/2016
14476	GUETIG	DAVID	R		GALLOWAY & COMPANY OF WEST VIRGINIA, INC.	6162 S. WILLOW DRIVE SUITE 320		GREENSBORO VILLAGE	CO	80111	12/31/2016
14377	GUFFEY	PAULA	R		TMR ENGINEERING, LLC	1220 N. FILLEMORE STREET SUITE 350		ARLINGTON	VA	22201	12/31/2016
18341	GUGLIEMETTI	JOHN	L		CHEMOURS COMPANY	818 WAVERLY ROAD		KENNETT SQUARE	PA	19348	12/31/2016
5268	GUIHER	WILLIAM	T		WILLIAM T. GUIHER, P.E.	664 SPRINGS LANE		CINCINNATI	OH	45255	

WV Registered Professional Engineers

Included below are all WV PEs valid on this date through December 31, 2016.
This PE Roster was printed on 11-5-2015 for purposes of the FY2015 Annual Report. A current Roster can be obtained from our website at any time.

WV PE#	Last Name	First Name	Middle	Suffix	Company Affiliation	Address 1	Address 2	City	State	Zip	PE EXPIRATION
15150	CUO	PING			FUTURE STEEL BUILDINGS INTERNATIONAL CORP.	73 WARD ROAD		BRAMPTON	ON	L6S6A8	12/31/2016
13478	GUPTA	RAJ	P		ENVIRONMENTAL SYSTEMS DESIGN, INC.	175 WEST JACKSON BOULEVARD SUITE 1400		CHICAGO	IL	60604	12/31/2016
15702	GUPTA	SUKHDEV			VALLEY ENGINEERING & CONSTRUCTION CO. OF WHEELING, INC.	102 CARMEL ROAD		WHEELING	WV	26003	12/31/2016
12566	GURRERA	PATRICK	J		WV DEPARTMENT OF TRANSPORTATION	200 WILLIAMS BOULEVARD		WINTERSVILLE	OH	43953	12/31/2016
17879	GUSEK	JAMES	J		SOVEREIGN CONSULTING INC.	12687 W. CEDAR DRIVE SUITE 305		LAKEWOOD	CO	80228	12/31/2016
20686	GUSKY	FRANK	C		ENGINEERING DESIGN & TESTING CORPORATION	PO BOX 8027		COLUMBIA	SC	29202	12/31/2016
12883	GUSTAFSON	ROBERT	E		HDR, INC.	4012 THERINA WAY		LOUISVILLE	KY	40241	12/31/2016
16884	GUSTIN	HARRY	L		STRUCTURAL INTEGRITY ASSOCIATES, INC.	10731 EAST EASTER AVENUE SUITE 100		CENTENNIAL	CO	80138	12/31/2016
17417	GUTIERREZ	CARLOS	A		CSF CONSULTING LP	3 PARKWAY PLACE		HOUSTON	TX	77040	12/31/2016
19929	GUTOWSKY	JEFF			W-T CIVIL ENGINEERING, LLC	2675 PRATUM AVENUE		HOFFMAN ESTATES	IL	60192	12/31/2016
20537	GUTSHALL	JASON	D		NAVARRO & WRIGHT CONSULTING ENGINEERS, INC.	2370 DEWEY LANE		ENOLA	PA	17025	12/31/2016
17277	GUTTA	JOEYD	N		MSHA - US DEPARTMENT OF LABOR	10119 ELM CREST COURT		MORGANTOWN	WV	26508	12/31/2016
21504	GUTTA	SURESH	KUMAR		AMERICAN GEOTECHNICAL & ENVIRONMENTAL SERVICES, INC.	5214 FOREST VIEW DRIVE		MCDONALD	PA	15067	12/31/2016
20891	GLUYMON	ROBERT	E		CKR ENGINEERS, INC.	482 WEST 1810 NORTH		OREM	UT	84057	12/31/2016
10348	GYONGYOSI	THOMAS	G		MONONGAHELA POWER COMPANY	1803 MURDOCH AVENUE		PARKERSBURG	WV	26101	12/31/2016
19416	GYURISIN	STEPHEN	J		TRIAD ENGINEERING, INC.	856 GULFORD AVENUE		HAGERSTOWN	MD	21740	12/31/2016
15482	HAAKE	DAVID	D		HENDERSON ENGINEERS, INC.	8345 LENEXA DRIVE SUITE 300		LENEXA	KS	66214	12/31/2016
14095	HAAPALA	TIMOTHY	G		CHARLESTON SANITARY BOARD	119 WESTWOOD DRIVE		ELKVIEW	WV	25071	12/31/2016
19345	HAAS	BRIAN	K		CB&I OIL AND GAS	6735 SEINFELD COURT		HOUSTON	TX	77069	12/31/2016
11942	HAAS	STEPHEN	W		HAAS & KENNEDY ENGINEERS, P.A.	600 HARROGATE ROAD		MATTHEWS	NC	28105	12/31/2016
16070	HAAS	WILLARD	I		ANTIETAM RECREATION ENGINEERING, LLC	1260 MARYLAND AVENUE SUITE 110		HAGERSTOWN	MD	21740	12/31/2016
17690	HAASE	RANDALL	C		RANDALL C. HAASE, P.E.	SUITE 5539 BENCHMARK GROUP BUILDING	1805 NORTH 2ND STREET	ROGERS	AR	72756	12/31/2016
17441	HABERMAN	GEORGE	J		CIVIL & ENVIRONMENTAL CONSULTANTS, INC.	712 TRILLIUM COURT		WEXFORD	PA	15090	12/31/2016
20892	HABERMAN	MICHAEL	J		THE GATEWAY ENGINEERS, INC.	400 HOLIDAY DRIVE SUITE 300		PITTSBURGH	PA	15220	12/31/2016
16934	HACKMAN	BRIAN	L		STRAND ASSOCIATES, INC.	910 WEST WINGRA DRIVE		MADISON	WI	53715	12/31/2016
12754	HACKMAN	RODNEY	K		ROD HACKMAN LLC	1508 KANAWHA AVENUE		DUNBAR	WV	25306	12/31/2016
19738	HADDAD	GHASSAN	M		KMA CONSULTING ENGINEERS, INC.	PO BOX 322		MARLTON	NJ	8053	12/31/2016
17121	HADLOCK	WILLIS	M	JR	PARADIGM DESIGN, INC.	550 S MILE ROAD NORTHWEST SUITE B		GRAND RAPIDS	MI	49544	12/31/2016
13183	HAGENS	RANDY	K		AG&E STRUCTURAL ENGENUTY	4432 HANOVER		UNIVERSITY PARK	TX	75225	12/31/2016
12818	HAGWOOD	JACK	R		WESTLAKE, INC.	811-A MAIN STREET EAST		OAK HILL	WV	25901	12/31/2016
16378	HAGLEY	DAVID	M	JR	HAGLEY ENGINEERING	421 30TH STREET		HUNTINGTON	WV	25702	12/31/2016
18768	HAGSOPRIAN	JOHN	K	II	H. E. CONSULTANTS, LLC	28 ALICE STREET		BINGHAMTON	NY	13904	12/31/2016
19558	HAHM	JOEL	A		BIG R MANUFACTURING, LLC DBA BIG R BRIDGE	3354 ROADRUNNER AVENUE		FIRESTONE	CO	80504	12/31/2016
20790	HAHN	CHRISTOPHER	M		ALLEN ENGINEERING CORP.	4470 HILLTOP BOULEVARD		DECATUR	IL	62521	12/31/2016
16379	HAINER	VICTOR	K		ALPHA APPALACHIA SERVICES, INC.	17 HAINER BRANCH ROAD		CHAPMANVILLE	WV	25508	12/31/2016
14017	HAINES	DAVID	P		AECOM USA, INC.	740 POWERS DRIVE		WEXFORD	PA	15090	12/31/2016
13437	HAINES	MICHAEL	D		MONONGAHELA POWER COMPANY	113 THISTLEDOWN LANE		MORGANTOWN	WV	26508	12/31/2016
15511	HAIR	JOHN	J		H. D. HAIR & ASSOCIATES, INC.	2424 E 21ST STREET SUITE 510		TULSA	OK	74114	12/31/2016
20791	HAISTY	RONNY	C	JR	RCH COMPANY, INC.	PO BOX 2853		WEST MONROE	LA	71294	12/31/2016
14202	HAKIMIAN	JAMSHID			ADVANCED STRUCTURAL DESIGN INC.	3757 CHARLESTON LOOP		OVIDEO	FL	32765	12/31/2016
12349	HALABE	DR. UDAYA	B		WEST VIRGINIA UNIVERSITY	CIVIL & ENVIRON. ENGINEERING DEPARTMENT	PO BOX 6103	MORGANTOWN	WV	26506	12/31/2016
14590	HALBERT	DENNIS			CENTRAL APPALACHIA MINING, LLC	PO BOX 178		PRINTER	KY	41655	12/31/2016
17790	HALDANE	ANDREW	T		TEP OPOC, LLC	326 TRYON ROAD		RALEIGH	NC	27603	12/31/2016
21116	HALE	LAWRENCE	E		TERRADON CORPORATION	1507 VIRGINIA STREET EAST	APT B	CHARLESTON	WV	25311	12/31/2016
15556	HALE	WESKIN	L		CFR BETZ	PO BOX 2295		HUNTERSVILLE	NC	28070	12/31/2016
21565	HALE	SOLOM	L	VAN RYPER	HOFFMAN & ASSOCIATES, INC.	8301 BLUEBELL STREET		EASTVALE	CA	92880	12/31/2016
20814	HALKER	MATTHEW	T		HALKER CONSULTING, LLC	9800 S. MERIDIAN BOULEVARD	SUITE 200	ENGLEWOOD	CO	80112	12/31/2016
15895	HALL	DAVID	J		O'NEAL INC.	PO BOX 10269		GREENVILLE	SC	29603	12/31/2016
7441	HALL	DAVID	R		DRH ENGINEERS, PLC	7190 BREWSTER LANE		WARRANTON	VA	20187	12/31/2016
15758	HALL	GREGORY	W		MSHA - US DEPARTMENT OF LABOR	185 FORDS BRANCH ROAD		PIKEVILLE	KY	41501	12/31/2016
13182	HALL	MAROLD	JR		QUALITY NATURAL GAS, LLC	PO BOX 480		ALLEN	KY	41160	12/31/2016
19739	HALL	JAMES	B		GENERAL ELECTRIC COMPANY	1013 LONGVIEW AVENUE		BLUEFIELD	WV	24701	12/31/2016
10251	HALL	JOE	A	JR	AMERICAN ELECTRIC POWER COMPANY	395 LORRAINE DRIVE		PICKERINGTON	OH	43147	12/31/2016
11587	HALL	JOE	H		WV DEPARTMENT OF TRANSPORTATION	452 MIDWAY ROAD		ALUM CREEK	WV	25003	12/31/2016
21189	HALL	JON	E		HALL ENERGY, INC.	11216 STATE ROUTE 347		MARYSVILLE	OH	43040	12/31/2016
21329	HALL	KATRINA	D		SH TECHNOLOGIES, INC.	1646 KENTUCKY AVENUE		PADUCAH	KY	42003	12/31/2016
15175	HALL	KEVIN	A		WV DEPARTMENT OF TRANSPORTATION	1864 CEDAR LAKES		RIPEY	WV	26271	12/31/2016
15176	HALL	KIP	A		WV DEPARTMENT OF TRANSPORTATION	PO BOX 305		WESTON	WV	26452	12/31/2016
15199	HALL	KIRK	R		WORLD TOWER CO., INC.	6043 WESLEYAN CHURCH ROAD		ALEXANDRIA	OH	43001	12/31/2016
12755	HALL	KYLE	B		WV DEPARTMENT OF TRANSPORTATION	3418 POINT MOUNTAIN ROAD		WEBSTER SPRINGS	WV	26288	12/31/2016
6084	HALL	LARRY	D		BECHTEL CORPORATION	13 LAKE MIST COURT		SUGARLAND	TX	77479	12/31/2016
14305	HALL	MARY	B		GZA GEOENVIRONMENTAL, INC.	133 FEDERAL STREET		BOSTON	MA	2110	12/31/2016
19038	HALL	RICHARD	A		HALL PLANNING & ENGINEERING, INC.	322 BEARD STREET		TALLAHASSEE	FL	32303	12/31/2016
17958	HALL	ROY	L	JR	M CLASS MINING	18177 LONE OAK TERRACE		WEST FRANKFORT	IL	62896	12/31/2016
10947	HALL	RUSSELL	E		ALPHA NATURAL RESOURCES	5088 WEST WASHINGTON STREET 2ND FLOOR		CHARLESTON	WV	25313	12/31/2016
15622	HALL	SHANE	D		US ARMY CORPS OF ENGINEERS	1762 WHITES CREEK ROAD		PRICHARD	WV	25555	12/31/2016
12407	HALL-HARMON	KITTY	F		HALL-HARMON ENGINEERS, INC.	1953 WILLS RUPARD ROAD		WINCHESTER	KY	40391	12/31/2016
17670	HALLMAN	RANDALL	J		STV INCORPORATED	402 SUNNY RIDGE ROAD		GILBERTSVILLE	PA	19225	12/31/2016
16223	HALLORAN-LANCASTER	FRANKLIN	D		EYR, INC.	528 YELLOW TAIL PLACE		CHARLOTTA	FL	32766	12/31/2016
14477	HALLSEY	MITCHELL	S		GEO-ENVIRONMENTAL ASSOCIATES, INC.	3708 TOTTING HILL WAY		ROYOVILLE	TX	37923	12/31/2016
9235	HALSTEAD	GARY	W		PEABODY ENERGY - EASTERN ASSOCIATED COAL CORPORATION	133 SIR LAWRENCE DRIVE		BELLEVIEW	IL	62221	12/31/2016
13748	HALTERMAN	BOYD	L		NEWPAGE CORPORATION	6454 MEADOWVIEW COURT		PADUCAH	KY	42001	12/31/2016
20919	HALVORSEN	FRED	H		FRED HALVORSEN (HALVORSEN EHS SERVICES)	121 ORCHARD LANE		FINDLAY	OH	45840	12/31/2016
18248	HAM	JOHN	P		FINLEY ENGINEERING COMPANY, INC.	9120 W 135TH STREET SUITE 203		OVERLAND PARK	KS	66221	12/31/2016
7699	HAM	JUDSON	C	JR	HAM ENGINEERING, INC.	5 PLAYERS CLOU DRIVE UNIT B 201		CHARLESTON	WV	25311	12/31/2016
12408	HAMANN	MICHAEL	J		ENERFAC, INC.	6863 WINDY HOLLOW DRIVE		LOVELAND	OH	45140	12/31/2016
18708	HAMB	THEODORE	J	JR	THE THRASHER GROUP, INC.	PO BOX 186		GLEN DANIEL	WV	25801	12/31/2016
5784	HAMBRICK	HERMAN	C	II	CFI ENGINEERING, INC.	840 GLENDALE ROAD		MARIETTA	OH	45750	12/31/2016
14591	HAMBY	SIDNEY	R	JR	GRESHAM SMITH AND PARTNERS	3701 BURKEHILL DRIVE		BARLETT	TN	38135	12/31/2016
14725	HAMDAN	HITHAM	A		WV DEPARTMENT OF TRANSPORTATION	2071 TERRY ROAD		CHARLESTON	WV	25309	12/31/2016
12756	HAMED	JOSEPH	R		NXL CONSTRUCTION SERVICES	110 WENN STREET		CHRISTIANSBURG	VA	24073	12/31/2016
7844	HAMEL	JAMES	V		HAMEL GEOTECHNICAL CONSULTANTS	1092 BUTLER DRIVE		MORSESVILLE	PA	15146	12/31/2016
20893	HAMID	TARIQ	B		DULLES GEOTECHNICAL AND MATERIAL TESTING SERVICES, INC.	42727 STRALOUGH TERRACE		ASHBURN	VA	20147	12/31/2016
20717	HAMILTON	JACOB	A		GPW & ASSOCIATES, LLC	915 WEST 28TH TERRACE		LAWRENCE	KS	66046	12/31/2016
19740	HAMILTON	JASON	G		WV DEPARTMENT OF TRANSPORTATION	706 MOORLAND DRIVE		CHARLESTON	WV	25311	12/31/2016
13411	HAMILTON	JOHN	C	JR	KBR TECHNICAL SERVICES, INC.	ATTN CORPORATE LICENSING	601 JEFFERSON STREET	HOUSTON	TX	77002	12/31/2016
20759	HAMILTON	JOSHUA	K		APPALACHIAN COAL SERVICES, LLC	237 GREENVIEW DRIVE		PRINCETON	WV	24740	12/31/2016
20443	HAMILTON	LOUIS	A		STANLEY SPRULING & HAMILTON, INC.	330 EDGEMOOR STREET SUITE 200		HOUSTON	TX	77021	12/31/2016
6732	HAMILTON	RONALD	B		WV PARKWAY ECONOMIC DEVELOPMENT & TOURISM AUTHORITY	157 DOGWOOD COURT		DANIELS	WV	25832	12/31/2016
18043	HAMIT	STEVEN	D		THE THRASHER GROUP, INC.	2245 UNIVERSITY DRIVE SE		MASSILLON	OH	44646	12/31/2016
20984	HAMM	CHRISTOPHER	W		KDH CONSULTING ENGINEERS	366 COUNTY LINE ROAD		ACME	PA	15610	12/31/2016
19656	HAMM	DANIEL	P		HUDSON DESIGN ENGINEERING PLLC	219B IPSWICH ROAD		BOXFORD	MA	01211	12/31/2016
19572	HAMMER	STEVEN	R	II	SLR INTERNATIONAL CORP	2327 SE ANKENY STREET		PORTLAND	OR	97214	12/31/2016
16692	HAMMONK	WILBUR	J	III	MARATHON PETROLEUM COMPANY LLC	533 POWELL DRIVE		HOUSTON	OH	45814	12/31/2016
14599	HAMMONDS	THOMAS	A		WV DEPARTMENT OF TRANSPORTATION	2533 MOUNTAINVIEW DRIVE		SAINT JOHNS	WV	25117	12/31/2016
18607	HAMMONS	IAN	T		CH2M HILL, INC.	1103 SCHROCK ROAD SUITE 400		COLUMBUS	OH	43229	12/31/2016
11380	HAMMONTREE	CHARLES	F		HAMMONTREE & ASSOCIATES LTD.	5233 STONEHAM ROAD		NORTH CANTON	OH	44720	12/31/2016
21031	HAMON	CHRISTOPHER	J		ENGINEERING ASSOCIATES, PSC	29 RED OAK LANE		LAVALETTE	WV	25535	12/31/2016

WV Registered Professional Engineers

Included below are all WV PEs valid on this date through December 31, 2016.
This PE Roster was printed on 11-5-2015 for purposes of the FY2015 Annual Report. A current Roster can be obtained from our website at any time.

WV PE#	Last Name	First Name	Middle	Suffix	Company Affiliation	Address 1	Address 2	City	State	Zip	PE EXPIRATION
16352	HAMVAS	STEVEN			STANLEY D. LINDSEY & ASSOCIATES LTD.	2300 WINDY RIDGE PARKWAY SE, SUITE 675 SOUTH		ATLANTA	GA	30339	12/31/2016
16855	HANCOCK	DOUGLAS			WESTECH ENGINEERING, INC.	3665 SOUTH WEST TEMPLE		SALT LAKE CITY	UT	84115	12/31/2016
14096	HANCOCK	KENNETH			WILSON & COMPANY, INC., ENGINEERS & ARCHITECTS	1831 HILLCREST LANE		SALINA	KS	67401	12/31/2016
12294	HAND	PERRY			VOLKERT, INC.	PO BOX 7434		MOBILE	AL	36670	12/31/2016
20651	HANDEL	PAUL			J. F. KIELY SERVICE COMPANY, LLC	15 HANNAH COURT		WHITE HOUSE STATION	NJ	8889	12/31/2016
6294	HANDELMAN	ROBERT			CHEMSTRESS CONSULTANT CO.	39 SOUTH MAIN STREET		AKRON	OH	44308	12/31/2016
20065	HANEMANN	RYAN			AUDUBON ENGINEERING COMPANY, LLC	230 BROCKENBROUGH COURT		RIE TAIRIE	LA	70035	12/31/2016
9058	HANEY	JAMES			WALLTEK DESIGN, INC.	3800 ROSEMONT BLVD #109E		FAIRLAWN	OH	43333	12/31/2016
9761	HANKINS	WILLIAM			SOUTHERN AIR, INC.	2656 LAKESIDE DRIVE	PO BOX 4205	LYNCHBURG	VA	24502	12/31/2016
9326	HANKS	DONALD			DOW CHEMICAL COMPANY	9 LARABEE LANE		WINFIELD	WV	25213	12/31/2016
21555	HANLEY	CHAD	ERIC		HERBERT, ROWLAND & GRUBIC, INC.	111 GRIFFWOOD DRIVE		MCMURRAY	PA	15317	12/31/2016
15623	HANNA	GEORGE	N	III	WV DEPARTMENT OF TRANSPORTATION	105 34TH STREET SOUTHEAST		CHARLESTON	WV	25304	12/31/2016
20946	HANNA	PATRICK	J		POWER ENGINEERS, INC.	502 ANGENETTE AVENUE		KIRKWOOD	MO	63122	12/31/2016
7233	HANNAH	DEWAYNE	N		HANNAH ENGINEERING	PO BOX 2058		ELKINS	WV	26241	12/31/2016
19741	HANNING	JOSEPH	E		UNITED STATES STEEL CORPORTATION	ONE NORTH BROADWAY MS 70A		GARY	IN	46402	12/31/2016
17222	HANS	ROBERT	A		CMTA, INC.	10411 MEETING STREET		PROSPECT	KY	40059	12/31/2016
19437	HANSEN	DALE	C		HARRINGTON GROUP, INC.	2400 MEADOWBROOK PARKWAY #250		DULUTH	GA	30096	12/31/2016
18840	HANSEN	KIM	A		KLEINSCHMIDT ASSOCIATES	706 BOWERS ROAD		BELLEVILLE	WI	53508	12/31/2016
17550	HANSEN	WILLIAM	G		POWER ENGINEERS, INC.	12755 OLIVE BOULEVARD	SUITE 100	ST. LOUIS	MO	63141	12/31/2016
15624	HANSENW	JESSE	W		SLR INTERNATIONAL CORP	15 CAPITAL STREET SUITE 300		CHARLESTON	WV	25301	12/31/2016
14401	HANSING	RONALD	F		R. F. HANSING & ASSOCIATES, INC.	3600 E. BRISTOL STREET APT 4		ELKHART	IN	46514	12/31/2016
13724	HANSON	CAROLYN			ADF INTERNATIONAL, INC.	3301 NW 168TH STREET		MIAMI GARDENS	FL	33056	12/31/2016
18342	HANSON	ERIC	A		ANCHOR ENGINEERING, INC.	2535 17TH STREET		DENVER	CO	80211	12/31/2016
16987	HANSON	GLENN	S		ALSTOM POWER, INC.	1409 CENTERPOINT BOULEVARD		KNOXVILLE	TN	37932	12/31/2016
3809	HANSON	THOMAS	A		HANSON ASSOCIATES, PC	300 WEST FRANKLIN STREET- SUITE 102 E		RICHMOND	VA	23220	12/31/2016
28501	HAPURACHY	SHANNON	P		SMH CONSTRUCTION CO., INC.	PO BOX 1912		BECKLEY	WV	25802	12/31/2016
18074	HARBIN	SEAN	R		GENERAL ELECTRIC COMPANY	825 HIGHLAND COLONY PARKWAY SUITE 100		RIDGELAND	MS	39157	12/31/2016
16071	HARCLERODE	HOWARD	C	II	KBD ENGINEERING CO., INC.	1 COUNTRY CLUB LANE		PHOENIX	MD	21131	12/31/2016
12145	HARD	MICHAEL	O		M. O. HARD AND ASSOCIATES, INC.	9086 STONECREEK CIRCLE		NEWBURGH	IN	47630	12/31/2016
13266	HARDEBECK	MICHAEL	E		URS CORPORATION	110 WOODMONT WAY		FAIRMONT	WV	26554	12/31/2016
16175	HARDERT	MITCHELL	T		CBG ENGINEERS & ASSOCIATES, LTD	125 WESTPARK ROAD		CENTERVILLE	OH	45459	12/31/2016
17817	HARDIE	CLINTON	T		CLARK NEXSEN, INC.	134 SOUTH LAKE SHORE DRIVE		IWEY	GA	31031	12/31/2016
11730	HARDIN	GLENN	A		STANTEC CONSULTING SERVICES INC.	400 EAST VINE STREET SUITE 300		LEXINGTON	KY	40507	12/31/2016
21296	HARDIN	WES	C		GULF STATES MANUFACTURERS, INC.	68 ERICKA DRIVE		COLUMBUS	MS	39702	12/31/2016
11269	HARDING	THOMAS	W		PARKLINE INC.	422 DREW STREET		SAINT ALBANS	WV	25177	12/31/2016
8450	HARDISTY	DAN	M		BP AMERICA	201 HELIOS WAY		HOUSTON	TX	77079	12/31/2016
10909	HARDMAN	BRUCE	S		STEELE TECHNOLOGY GROUP, INC.	23 SHERMAN CIRCLE		MCDONALD	PA	15057	12/31/2016
8133	HARDMAN	DOUGLAS	R		J. H. FLETCHER & CO.	2 SIERRA CIRCLE		HUNTINGTON	WV	25705	12/31/2016
17479	HARDY	LUSTIN	R		JUSTIN HARDY PE	9014 KINGSBRIDGE PASS		POWDER SPRING	GA	30127	12/31/2016
18532	HARDY	RUSSELL	L		LHOIST NORTH AMERICA	1700 BRUNSWICK DR.		BLACKSBURG	VA	24060	12/31/2016
12688	HARE	ROBERT	M		TOWN OF WHITE HALL	797 FAIRCHANCE ROAD		MORGANTOWN	WV	26508	12/31/2016
16576	HARIS	ALI	A		HARIS ENGINEERING, INC.	5296 SOMERSET DRIVE		PRAIRIE VILLAGE	KS	66207	12/31/2016
18941	HARLESS	DAVID	J		HALLBURTON ENERGY SERVICES	12710 ARNETTY PARK LN		HUMBLE	TX	77346	12/31/2016
11569	HARMAN	D. KIRK			THE HARMAN GROUP	980 WEST VALLEY FORGE ROAD SUITE 200		KINGS OF PRUSSIA	PA	19406	12/31/2016
11539	HARMAN	GREGORY	M		WV DEPARTMENT OF ADMINISTRATION, GENERAL SERVICES DIVISION	194 CORNELIUS STONE LANE		WV	2517		
7531	HARMON	J. DAVID			D-MAC INDUSTRIES	1515 ASHBURY LANE		PITTSBURGH	PA	15237	12/31/2016
9850	HARMON	LARRY	D		HALL-HARMON ENGINEERS, INC.	1953 WILLS RUPARD ROAD		WINCHESTER	KY	40391	12/31/2016
16988	HARMON	MELISSA	A		HOPE FURRER ASSOCIATES, INC.	1624 MORNING GLORY LANE		ESSEX	MD	21221	12/31/2016
13412	HARMS	TERRY	M		GEO-ENVIRONMENTAL ASSOCIATES, INC.	3502 OVERLOOK CIRCLE		KNOXVILLE	TN	37909	12/31/2016
14598	HARNED	JAMES	A		ERICKSON CONTRACT SURVEYING, INC.	11815 ROBINDALE ROAD		LOUISVILLE	KY	40243	12/31/2016
20125	HARNISH	GREGORY	D		WYCOLPERT, INC.	11301 CARMEL COMMONS BOULEVARD	SUITE	CHARLOTTE	NC	28222	12/31/2016
17914	HAROLD	ANDREW	D		NELSON FORENSICS	2740 DALLAS PARKWAY SUITE 220		PLANO	TX	75093	12/31/2016
5653	HARPER	BUNIE	E		BUNIE E. HARPER	615 RIVENDELL DRIVE		BRIDGEPORT	WV	26330	12/31/2016
17278	HARPER	JASON	E		HARPER ENGINEERING, PLLC	490 BILLINGSLEY LANE		APPLE GROVE	WV	25502	12/31/2016
11632	HARPER	MARK	D		COMPLIANCE ENGINEERING L.P.	PO BOX 64		HARTSVILLE	TN	37074	12/31/2016
20160	HARPER	MATTHEW	C		ELK LAKE SERVICES LLC, DBA ENVIRONMENTAL LAND SURVEYING & SOLUTIONS	113 DOUBLE DAM ROAD		NORTHERN CAMBRIA	PA	15714	12/31/2016
16124	HARPER	WENDY	B		WILLIAM WINKERHOFF, INC.	1792 ALYSHEBA WAY SUITE 230		LEXINGTON	KY	40503	12/31/2016
17691	HARPERSTEAD	DANIEL	L		KLEINFELDER	180 SHEREE BOULEVARD SUITE 3800		EXTON	PA	19341	12/31/2016
19742	HARR	BRADLEY	S		WILLIAMS	615 PRIDE RIDGE ROAD		FAIRMONT	WV	26554	12/31/2016
20878	HARR	ROBERT	C	JR	BOHLER ENGINEERING, PC	19102 ICEHOUSE TERRACE		LEESBURG	VA	20176	12/31/2016
6894	HARRAH	LARRY	S		TECHCOM ASSOCIATES, INC.	381 CHURCH STREET		SUMMERSVILLE	WV	26651	12/31/2016
21297	HARRRELSON	SETH	L		UTILIS ENGINEERING, PA	810 BAXTER ROAD		CHERRYVILLE	NC	28021	12/31/2016
13805	HARRINGTON	MICHAEL	B		DM TANKS, INC.	5 COLUMBUS ROAD		PEARSON	MA	12961	12/31/2016
9090	HARRIS	DANIEL	G		NISOURCE-COLUMBIA GAS TRANSMISSION CORP.	31 SHERWOOD CIRCLE		HURRICANE	WV	25526	12/31/2016
19715	HARRIS	DAVID	B		KBR TECHNICAL SERVICES, INC.	83 SOUTH ROYAL STREET		MOBILE	AL	36602	12/31/2016
8837	HARRIS	DAVID	R		D. R. HARRIS ENGINEERING, PC	1217 CANDEWOOD DRIVE		ELON	NC	27244	12/31/2016
18841	HARRIS	EDWARD	F		FREELAND HARRIS CONSULTING ENGINEERS OF GEORGIA, INC.	1990 LAKESIDE PARKWAY SUITE 120		TUCKER	GA	30084	12/31/2016
9370	HARRIS	EVERETTE	C	JR	HEADWATERS, INC.	23 MILBOB DRIVE		IYLAND	PA	18974	12/31/2016
12779	HARRIS	GEORGE	E		BAYER MATERIALSCIENCE	112 CANTERBURY CIRCLE		ELKVIEW	WV	25071	12/31/2016
13749	HARRIS	JAMES	R		NATIONAL INSTITUTE FOR OCCUPATIONAL SAFETY & HEALTH	185 BAKERS DRIVE		MORGANTOWN	WV	26505	12/31/2016
13906	HARRIS	JAN	M		LIBERTY ENGINEERING, PC	601 CARDIFF ROAD		VIRGINIA BEACH	VA	23455	12/31/2016
16855	HARRIS	JASON	P		WV DEPARTMENT OF TRANSPORTATION	1002 WEST CANYON DRIVE		MORGANTOWN	WV	26508	12/31/2016
12501	HARRIS	JEFFREY	A		BMH ENGINEERING, LLC	3500 PIEDMONT ROAD NORTHEAST SUITE 420		ATLANTA	GA	30305	12/31/2016
16027	HARRIS	JEFFREY	W		HGA ARCHITECTS AND ENGINEERS, LLC	420 5TH STREET NORTH - SUITE 100		MINNEAPOLIS	MN	55401	12/31/2016
17280	HARRIS	JILLIAN	N		CHEMOURS	112 CANTERBURY CIRCLE		ELKVIEW	WV	25071	12/31/2016
20652	HARRIS	MARCO	D		TRIUMPH ENGINEERING, LLC	109 S APPLETON STREET SUITE 200		APPLETON	WI	54911	12/31/2016
17442	HARRIS	MEREDITH	M		ROUX ASSOCIATES, INC.	118 ROBINS RUN EAST		SWEDESBORO	NJ	8085	12/31/2016
20837	HARRIS	ROBERT	A		LARSON BINKLEY, INC.	11 Z STREET		LAKE LOTAWANA	MO	64086	12/31/2016
15928	HARRIS	RUBEN	B		FIRE SPRINKLER, LTD.	8142 WARDS ROAD		RUSTBURG	VA	24588	12/31/2016
8160	HARRIS	STEPHEN	R		WV DEPARTMENT OF TRANSPORTATION	500 DOWNS ORCHARD ROAD		SALEM	WV	26426	12/31/2016
21269	HARRIS	STEPHEN	R		PRECISION ENGINEERING, LLC	2006 EDMONTON ROAD		TOMPKINSVILLE	KY	42167	12/31/2016
14991	HARRIS	WILLIAM	B		STARAK COUNTY DISTRICT LIBRARY	1847 CALIFORNIA DRIVE		LOUISVILLE	OH	44641	12/31/2016
18585	HARRISON	EDSEL	R	JR	HARRISON ENGINEERING, LLC	8551 BOAT CLUB ROAD SUITE 121 #195		FORT WORTH	TX	76179	12/31/2016
16054	HARRISON	LEIGH	P		HGA ARCHITECTS AND ENGINEERS, LLC	420 5TH STREET NORTH - SUITE 100		MINNEAPOLIS	MN	55401	12/31/2016
18919	HARRISON	PRESTON	L		AXIOM PLLC	121 N NINTH STREET SUITE 401		BOISE	ID	83702	12/31/2016
7382	HARRISON	STEPHEN	P		MSHA - US DEPARTMENT OF LABOR	1030 LONDON DRIVE		BIRMINGHAM	AL	35209	12/31/2016
18782	HARRISON	TODD	J		CH2M HILL INDUSTRIAL DESIGN & CONSTRUCTION, INC.	400 INDUSTRY DRIVE, SUITE 100		PITTSBURGH	PA	15275	12/31/2016
14110	HARSH	SHRADDHAKAR			JACOBS ENGINEERING GROUP, INC.	77 CAMELOT DRIVE		HUNTINGTON	WV	25701	12/31/2016
17671	HARSHMAN	JAMES	M		HARSHMAN & GROUP LLC	82 COURSON HILL ROAD		WASHINGTON	PA	15301	12/31/2016
20326	HART	BRETT	T		SIDEPLATE SYSTEMS, INC.	25909 PALA SUITE 200		MISSION VIEJO	CA	92691	12/31/2016
12820	HART	DAVID	R		HART, GAUGLER & ASSOCIATES, INC.	12801 NORTH CENTRAL EXPRESSWAY SUITE 1400		DALLAS	TX	75243	12/31/2016
10087	HART	GEORGE	R		BANKSON ENGINEERS, INC.	287 BLUE RUN ROAD		CHEWICK	VA	15024	12/31/2016
8186	HART	HAROLD	H	JR	HAROLD HART & ASSOCIATES, INC.	6928 W LINEBAUGH AVENUE SUITE 101		TAMPA	FL	33625	12/31/2016
18920	HART	JARROD	J		HSS, LLC DBA ANGLER ENVIRONMENTAL	14096 BLACKWELLS MILL ROAD		GOLDVEIN	VA	22720	12/31/2016
6882	HART	JOHN	III		RETIRED	157 WHITETAIL BOULEVARD		PLOZANCE	CO	80073	12/31/2016
20074	HART	JOHN	A		PEAK ENGINEERING, INC.	1687 COLE BOULEVARD SUITE 100		LAKEWOOD	CO	80401	12/31/2016
16402	HART	MICHAEL	N		ENERGY ENGINEERING ASSOCIATES, INC.	6615 VAUGHT RANCH ROAD SUITE 100		AUSTIN	TX	78730	12/31/2016
12868	HART	ROBERT	N		DEPARTMENT OF PUBLIC WORKS	PO BOX 3814		CHARLESTON	WV	25338	12/31/2016
12350											

WV Registered Professional Engineers

Included below are all WV PEs valid on this date through December 31, 2016.
This PE Roster was printed on 11-5-2015 for purposes of the FY2015 Annual Report. A current Roster can be obtained from our website at any time.

WV PE#	Last Name	First Name	Middle	Suffix	Company Affiliation	Address 1	Address 2	City	State	Zip	PE EXPIRATION
16301	HARTMAN	JASON		T	BLACK HILLS CORP	2114 PATTISON AVENUE		CHEYENNE	WY	82009	12/31/2016
14864	HARTMAN	JULIE		E	STANTEC CONSULTING SERVICES, INC.	749 MILE RIDGE ESTATES		STRASBURG	VA	22641	12/31/2016
8178	HARTMAN	RICHARD		J	HARTMAN ENGINEERING	4910 RANSOM ROAD		CLARENCE	NY	14031	12/31/2016
6082	HARTMAN	WILLIAM		W	STANTEC CONSULTING SERVICES, INC.	PO BOX 308		FRANKLIN	WV	26807	12/31/2016
16747	HARTMANN	DAVID		L	FRANK W. NEAL & ASSOCIATES, INC.	1015 WEST BROADWAY		FORT WORTH	TX	76104	12/31/2016
19519	HARTNETT	KEVIN		M	MS CONSULTANTS, INC.	354 TAMPA AVENUE		PITTSBURGH	PA	15228	12/31/2016
9525	HARTSOG	GARY		M	ALPHA ENGINEERING SERVICES	216 BUSINESS STREET		BACKLEY	WV	25801	12/31/2016
15064	HARTWELL	ERIC		M	DUNN ENGINEERS, INC.	1514 ANGEL FORK ROAD		SAINT ALBANS	WV	25177	12/31/2016
20502	HARTWELL	JAMES		JR	DIGIOIA, GRAY & ASSOCIATES, LLC	3238 ELLSWORTH STREET NORTHEAST		ROANOKE	VA	24012	12/31/2016
13083	HARTWIG	THOMAS		L	MALCOLM PIRNIE/ARCADIS	2534 SHELLBURNE DRIVE		WEXFORD	PA	15090	12/31/2016
20920	HARVEY	GLENN		W	BERGMANN ASSOCIATES, ARCHITECTS, ENGINEERS, LANDSCAPE ARCHITECTS & SURVEYORS, D. P. C. D/B/A	1 VICTORIA RISE		FAIRPORT	NY	14450	12/31/2016
20538	HARVEY	SHERRI		B	EARTHCON CONSULTANTS, INC.	5210 CROSS RIDGE CIRCLE		WOODSTOCK	GA	30188	12/31/2016
14906	HARVEY	TIMOTHY		A	RIVER CONSULTING, LLC	3423 COLCHESTER ROAD		COLUMBUS	OH	43221	12/31/2016
17128	HARWOOD	CARY		M	JERSE CREEK MINING, LLC	1022 OCRAN ROAD		WHITE STONE	VA	22378	12/31/2016
20444	HASAN	AFSAR		M	THE DIMENSION GROUP LP	800 KINWEST PARKWAY APT 53		IRVING	TX	75063	12/31/2016
14791	HASAN	MOHAMMAD		B	HIGHLAND ASSOCIATES, LTD	ONE EAST 33RD STREET 12TH FLOOR		NEW YORK	NY	10016	12/31/2016
21537	HASEMEIER	ROBERT		F.	BARTON & LOGUIDICE DPC	1612 BRIDGE STREET		NEW CUMBERLAND	PA	17070	12/31/2016
20115	HASHIMI	ALI		A	WEAVER CONSULTANTS GROUP	1461 AMBLESIDE CIRCLE		NAPERVILLE	IL	60540	12/31/2016
9787	HASLEBACHER	CHARLES A		A	VARCO PRUDEN BUILDINGS, INC.	3200 PLAYERS CLUB CIRCLE		MIENRIS	TN	38125	12/31/2016
11922	HASSAN	GAMAL		S	HASSAN WATER RESOURCES, PLC	2255 PARKERS HILL DRIVE		MAIDEN	VA	23102	12/31/2016
14510	HASSETT	PATRICK		D	WV DEPARTMENT OF TRANSPORTATION	18 COUNTRY ROAD		SALT ROCK	WV	25559	12/31/2016
19520	HASTINGS	SCOTT		A	SELECT ENGINEERING, INC.	3232 EAST 69TH STREET		TULSA	OK	74135	12/31/2016
20392	HATCH	TIMOTHY		B	ENGINEERING DESIGN & TESTING CORPORATION	PO BOX 1293		CYPRESS	TX	77410	12/31/2016
18193	HATCHER	BRUCE		L	CONSULTING SERVICES, INC. OF KENTUCKY	3269 CREEK PATH LANE		LEXINGTON	KY	40511	12/31/2016
9462	HATCHER	SAMUEL		L	FORESIGHT MANAGEMENT, LLC	31670 BASHAN ROAD		RACINE	OH	45771	12/31/2016
9929	HATFIELD	JEAN		D	THE LOUIS BERGER GROUP, INC.	1599 OAKBROOK DRIVE		RALEIGH	NC	27614	12/31/2016
9542	HATFIELD	DENNIS		R	CAM MINING LLC	PO BOX 329		LOUISA	GA	41230	12/31/2016
20013	HATFIELD	ERLEEN		K	BURK HAPPOLD CONSULTING ENGINEERS, P. C.	100 BROADWAY		NEW YORK	NY	10005	12/31/2016
17859	HATFIELD	JACLYN		N	MOUNTAINEER TESTING SERVICES, INC. DBA - MOUNTAIN STATE BRIDGE, CO.	11 HANNA FARM RD		SUMMERSVILLE	WV	26651	12/31/2016
17646	HATFIELD	JAMES		M	CH2M HILL INDUSTRIAL DESIGN & CONSTRUCTION, INC.	77 CLARENDON AVENUE		AVONDALE ESTATES	GA	30002	12/31/2016
19605	HATFIELD	ROBERT		M	WEAVER CONSULTANTS GROUP NORTH CENTRAL, LLC	208 WICKLIFFE DRIVE		FRANKFORT	KY	40601	12/31/2016
14229	HATFIELD	STEPHEN		D	ARCH COAL, INC.	11400 ALEXANDRIA PLACE		CHARLESTON	WV	25314	12/31/2016
15030	HATHAWAY	MARLON		C	SCHAEFER-BUCKLEY-MAYFIELD, LLC	1540 CORPORATE WOODS PARKWAY		UNIONTOWN	OH	44685	12/31/2016
10442	HATHAWAY	WILLARD		B	TENOVA CORE	550 E. MCMURRAY ROAD		MCMURRAY	PA	15317	12/31/2016
21171	HATLEE	JONATHAN		R	PROGRESSIVE DESIGN CORPORATION	4129 HILLCREST ROAD		RICHMOND	VA	23225	12/31/2016
14579	HAUGH	ERIC		C	PYRAMID ENGINEERING, PC	436 COGAN ROAD		ALTOONA	PA	16601	12/31/2016
5586	HAUGHT	JOSEPH		F	EOT CORPORATION	113 BARRINGTON DRIVE		SCOTT DEPOT	WV	25560	12/31/2016
16377	HAUSER	ERIC		D	RUDICK FORENSIC ENGINEERING, INC.	17359 PITTS ROAD		WELLSBURGH	OH	44090	12/31/2016
18814	HAVENS	MARK		A	PICKERING, CORTS & SUMMERSON, INC.	40 GELDER DRIVE		HOLLAND	PA	18966	12/31/2016
10700	HAVRILLA	JAMES		J	UTILITY ENGINEERS, PC	32 BIRCHWOOD DRIVE		MOUNTAINTOP	PA	18707	12/31/2016
17791	HAVRON	JOHN		H	CALDWELL TANKS, INC.	6308 MILO COURT		LOUISVILLE	KY	40218	12/31/2016
14907	HAW	MICHAEL		D	S. M. HAW ASSOCIATES, INC.	2285 EAST ENTERPRISE PARKWAY		TWINSBURG	OH	44087	12/31/2016
7498	HAWES	BEN		D	WV DEPARTMENT OF TRANSPORTATION	213 IDLE LANE		BLUEFIELD	WV	24701	12/31/2016
17559	HAWK	JEFFREY		W	A.L.L. CONSTRUCTION, INC.	420 HOTT HILL ROAD		MARYVILLE	WV	26533	12/31/2016
15953	HAWKINS	MERLE		L	HASKELL ARCHITECTS AND ENGINEERS, P.A.	3230 HUNTERS CREEK AVENUE		JACKSONVILLE	FL	32202	12/31/2016
12790	HAWLEY	C. WAYNE		N	JEWELL SMOKELESS COAL CORP.	201 BRIARFIELD DRIVE		KINGSPORT	TN	37660	12/31/2016
10252	HAWRANICK	MICHAEL		JR	WV BUREAU OF PUBLIC HEALTH	318 VALLEY FALLS ROAD		FAIRMONT	WV	26554	12/31/2016
14099	HAY	BRIAN		R	WILLBROS LTD	1204 SARAH PARK TRAIL		SOUTHLAKE	TX	76092	12/31/2016
21270	HAY	CHRISTOPHER		M	MEAD AND HUNT, INC.	7656 COVINGTON SPRINGS COURT		WESTERVILLE	OH	43082	12/31/2016
18403	HAY	GLENN		T	DESIGN NINE, INC.	11186 TESSON FERRY ROAD, SUITE 100		ST. LOUIS	MO	63123	12/31/2016
12028	HAYDEN	STEPHEN		P	ARKEMA INC	5061 HOLSTEN CREEK COVE		BARLETT	TN	38133	12/31/2016
14726	HAYES	ANNA		M	US ARMY CORPS OF ENGINEERS	157 PINEVIEW ESTATES		WAVERLY	WV	26184	12/31/2016
14727	HAYES	BENJAMIN		E	KRATON POLYMERS	157 PINEVIEW ESTATES DR		WAVERLY	WV	26184	12/31/2016
16095	HAYES	DANIEL		B	PEREGRINE ENGINEERING	96 CANAL WAY		SHEPHERDSTOWN	WV	25443	12/31/2016
14100	HAYES	EDGAR		P	AMERICAN FIRE TECHNOLOGIES	2120 CAPITAL DRIVE		WILMINGTON	NC	28405	12/31/2016
14329	HAYES	KENNETH		M	GEOSYNTEC CONSULTANTS, INC.	1108 THIRD AVENUE SUITE 600		HUNTINGTON	WV	25701	12/31/2016
18249	HAYES	WATHANIEL		S	THE GATEWAY ENGINEERS, INC.	115 SAINT JOSEPH DRIVE		PITTSBURGH	PA	15201	12/31/2016
19386	HAYNAL	JEFFREY		S	PEOPLES NATURAL GAS	209 KENNETH AVENUE		JOHNSTOWN	PA	15904	12/31/2016
7844	HAYNES	CRISS		M	CRISS HAYNES, P.E.	PO BOX 534	18 COLEMAN DRIVE	LEWISBURG	WV	24901	12/31/2016
16856	HAYNES	JOHN		J	TRIAD ENGINEERING INC	770 SUPPER CLUB ROAD		LETART	WV	25253	12/31/2016
19302	HAYS	DEYONA		E	EXCELLENCE ENGINEERING, LLC	740 NORTH 150 ROAD		MOUNDS	OK	74047	12/31/2016
17418	HAYS	RICHARD		R	DUNBAR MILBY WILLIAMS PITTMAN AND VAUGHAN	8107 BRAXTON COURT		MECHANICSVILLE	VA	23116	12/31/2016
15200	HAYS/SLIP	JON		R	BRH GROUP, INC.	1281 NEIL AVENUE		COLUMBUS	OH	43201	12/31/2016
8452	HAZELWOOD	ROBERT		D	L. L. ROBINSON ENGINEERING	ROUTE 1 BOX 109-A		LINDSIDE	WV	24985	12/31/2016
21566	HEADINGS	CHAD		AARON	GPD GROUP, PROFESSIONAL CORPORATION	520 SOUTH MAIN STREET	SUITE 2531	AKRON	OH	44311	12/31/2016
17382	HEADLA	LARRY		T	FACILITY SYSTEMS CONSULTANTS, LLC	713 SOUTH CENTRAL STREET SUITE 101		KNOXVILLE	TN	37902	12/31/2016
17359	HEAL	VERNON		JR	HEAL COMPANY	144 HEAL ROAD		LINCOLNVILLE	ME	4849	12/31/2016
19448	HEARD	RANDY		J	LARSON DESIGN GROUP, INC.	7489 HOPKINS ROAD		AVOCA	ND	14809	12/31/2016
8616	HEARL	FRANK		J	NATIONAL INSTITUTE FOR OCCUPATIONAL SAFETY AND HEALTH	616 BUSHFIELD DRIVE		FREDERICK	MD	21703	12/31/2016
17773	HEARN	BENNETT		K	PEACHTREE PROTECTIVE COVERS, INC.	862 BROOKS WOOLSEY ROAD		BROOKS	GA	30203	12/31/2016
18609	HEASLEY	KEITH		A	WEST VIRGINIA UNIVERSITY	2988 COMPRESSOR STATION ROAD		BRUCETON MILLS	WV	26525	12/31/2016
14642	HEASLEY	THOMAS		C	JR	PYRAMID ENGINEERING, PC	183 HOPE LANE	ALTOONA	PA	16601	12/31/2016
20477	HEATH	DANIEL		A	URETEK ICR MID-ATLANTIC	4405 WEATHERTON DRIVE		KERNERSVILLE	NC	27284	12/31/2016
17010	HEAUSLER	THOMAS		F	HEAUSLER STRUCTURAL ENGINEERS	9233 WARD PARKWAY SUITE 320		KANSAS CITY	MO	64114	12/31/2016
10749	HEAVIN	DENNIS		D	GEOS FABRILIZATION INTERNATIONAL, LLC	4720 HAZELWOOD CIRCLE		CARMEL	IN	46033	12/31/2016
17714	HEAVNER	JERRY		D	VALLEY ENGINEERS, P.L.C.	9827 PETERSBURG PIKE		UPPER TRACT	WV	26866	12/31/2016
19222	HEDRICK	ERIC		D	NEW MILLENNIUM ENGINEERING, INC.	8001 SW 17 STREET		PLANTATION	FL	33317	12/31/2016
20760	HEDRICK	KORY		M	CITY OF CHARLOTTE	5720 WAVERLY LYNN LANE		CHARLOTTE	NC	28289	12/31/2016
6337	HEDRICK	RICHARD		L	ST. PIPELINE, INC.	3433 MARSH HILL DRIVE		CATLETTSBURG	KY	41129	12/31/2016
17551	HEDRICK	STEPHEN		E	II	ZMM, INC.	128 DOMINIC DRIVE	SCOTT DEPOT	WV	25560	12/31/2016
19930	HEFFNER	DAVID		C	GOVAN ENGINEERING	47389 TIMBER RUN STREET		NEW WESTFORD	OH	44445	12/31/2016
15805	HEFLIN	WILLIAM		S	BROOKS ROR MINING COMPANY, LLC	607 HOLLY DRIVE		SUNBERSVILLE	WV	26651	12/31/2016
15373	HEIDEN	WILLIAM		R	III	PIROD, INC.	15401 N 500 E	MACY	IN	46951	12/31/2016
19835	HEIKENS	MICHAEL		C	ELECTRICAL CONSULTANTS, INC.	6325 GOLDEN EAGLE WAY		BILLINGS	MT	59106	12/31/2016
9839	HEIL	DAVID		A	T. H. E. ENGINEERS, INC.	2331 FORTUNE DRIVE, SUITE 295		LEXINGTON	KY	40509	12/31/2016
16487	HEILMAN	GREGORY		A	MICHAEL BAKER INTERNATIONAL, INC.	2031 ROSSCOMMON ROAD		WEXFORD	PA	15090	12/31/2016
20792	HEINE	JUSTIN		M	NORTH ALABAMA FABRICATING COMPANY, INC (NAFCO)	11 NORTH LASALLE STREET SUITE 4000		CHICAGO	IL	60602	12/31/2016
18076	HEINEL	RAYMOND		E	HEINEL	1422 EUCLID AVENUE SUITE 300 PLAYHOUSE SQUARE		CLEVELAND	OH	44115	12/31/2016
20985	HEISNER	KENNETH		W	GHD	6414 PATRIDGE DRIVE		PEARLAND	TX	77584	12/31/2016
9543	HEISS	DOUGLAS		E	GEO-TECHNOLOGY ASSOCIATES, INC.	18 LAUREL DRIVE		TABERNACLE	NJ	8088	12/31/2016
20116	HELAL	ABDUL		N	URS - E&C DIVISION	8006 MOBUD DRIVE		HOUSTON	TX	77036	12/31/2016
21138	HELBIG	COURTLAND		J	GMS MINE REPAIR AND MAINTENANCE, INC.	32 AVERY DRIVE		MORGANTOWN	WV	26508	12/31/2016
10715	HELBING	THOMAS		J	HELBING LIPP, LTD	2416 SUNNY MEADOW LANE		VIENNA	VA	22181	12/31/2016
16088	HELENBURG	WYNDROW		R	RETIRED	12811 MADELEY COURT		FAIRFAX	VA	22033	12/31/2016
11381	HELFER	KENNETH		A	CONTINENTAL DESIGN & MANAGEMENT GROUP	111 KEMP LANE		WASHINGTON	PA	15301	12/31/2016
18736	HELFERICH	MARK		A	CONOCOPHILLIPS, INC.	1513 EAST 11TH STREET		ODESSA	TX	79761	12/31/2016
20986	HELFRICH	CURTIS		R	JACOBS ENGINEERING GROUP, INC.	32 42ND STREET		ISLE OF PALMS	SC	29451	12/31/2016
19773	HELLER	BRYAN		E	BOY SCOUTS OF AMERICA/THE SUMMIT	106 GREENBRIER ROADS		DANIELS	WV	25832	12/31/2016
16469	HELM	HARVEY		H	GRW ENGINEERS, INC.	801 CORPORATE DRIVE	STE 400	LEXINGTON	KY	40503-5404	12/31/2016
16560	HELMADOLLAR	WILLIAM		P	JR	ARCADIS	112 STARRY NIGHT WAY	DALLAS	GA	30132	12/31/2016
19443	HELTON	RONALD		G	THOMPSON & LITTON, INC.	PO BOX 1307	103 EAST MAIN STREET	WISE	VA	24298	12/31/2016
17915	HELTON	TRACY		G	ZACHRY ENGINEERING CORPORATION	225 EAST HEBRON STREET		CHARLOTTE	NC	28273	12/31/2016

WV Registered Professional Engineers

Included below are all WV PEs valid on this date through December 31, 2016.
This PE Roster was printed on 11-5-2015 for purposes of the FY2015 Annual Report. A current Roster can be obtained from our website at any time.

WV PE#	Last Name	First Name	Middle	Suffix	Company Affiliation	Address 1	Address 2	City	State	Zip	PE EXPIRATION
18572	HELVEY	SHAYNA			LJA ENGINEERING, INC.	4024 SPRING CYPRESS		SPRING	TX	77388	12/31/2016
15722	HELWIG	JOHN		III	HELWIG ASSOCIATES LLC	1632 PAR CAUSEWAY		WESSOSVILLE	PA	18106	12/31/2016
17248	HEMBREE	JACK		S	CURRENT CONSULTING	13206 EAST 90TH STREET NORTH		OWASSO	OK	74055-4753	12/31/2016
18044	HEMINGER	NED		B	H. A. WILLIAMS & ASSOCIATES, INC.	6306 NEWGRANGE DRIVE		DUBLIN	OH	43016	12/31/2016
12195	HEMME	JAMES		A	ERM	5302 DAVID DRIVE		CROSS LANES	WV	25313	12/31/2016
15274	HENDERSON	ALLAN		P	PATRICK & HENDERSON, INC.	1965 AIRPORT DRIVE		BAKERSFIELD	CA	93308	12/31/2016
15177	HENDERSON	ERSON		E	COMPLETE ENERGY SERVICES	8105 TUSCANY WAY		PIEDMONT	OK	73078	12/31/2016
16887	HENDRICKS	EARL		JR	URS ENERGY & CONSTRUCTION, INC.	515 SOUTH MAIN STREET		PERKASIE	PA	18944	12/31/2016
10444	HENDRICKS	GERALD		L	THE SHOCKEY PRECAST GROUP	210 JENNIFER COURT		WINCHESTER	VA	22603	12/31/2016
18175	HENRIKSEN	RICKERT		C	SACRAMENTO ENGINEERING CONSULTANTS, INC.	10555 OLD PLACERVILLE ROAD		SACRAMENTO	CA	95827	12/31/2016
12307	HENRY	BRADLEY		W	MID-OHIO PIPELINE SERVICES, LLC	426 BREN DRIVE		LANCASTER	OH	43130	12/31/2016
17081	HENRY	JAMES		R	NOVEL GEO-ENVIRONMENTAL, LLC	171 MONTGOMERY RUN ROAD		MOON TOWNSHIP	PA	15108	12/31/2016
11270	HENRY	ROBERT		E	CATERPILLAR GLOBAL MINING	445 LARK TREE CIRCLE		BRIDGEVILLE	PA	15017	12/31/2016
8335	HENRY	WILLIAM		J	SOUTHERN COMPANY SERVICES, INC.	2438 MAHASKA DRIVE		BIRMINGHAM	AL	35204	12/31/2016
14019	HENSHAW	JOHN		K	CALDWELL TANKS, INC.	7630 DOVER ROAD		SHELBYVILLE	KY	40065	12/31/2016
12196	HENSLEY	GREG		A	US ARMY CORPS OF ENGINEERS	502 8TH STREET		HUNTINGTON	WV	25701	12/31/2016
14330	HENSON	CARL		S	PICKERING ASSOCIATES	1117 17TH STREET		WIENNA	WV	26105	12/31/2016
18975	HENSON	GREGORY		L	LEE COMPANY	331 MALLORY STATION ROAD		FRANKLIN	TN	37067	12/31/2016
26358	HENSON	STACY		T	INTERPLAN, LLC	604 COURTLAND STREET SUITE 100		ORLANDO	FL	32804	12/31/2016
13815	HERBERT	KEVIN		K	POINT ONE DESIGN, LTD.	8941 YORK THEIA DRIVE		NORTH ROYALTON	OH	44133	12/31/2016
16028	HERBERT	WAYNE		D	SPIRIT AEROSYSTEMS, INC.	2614 N DAVIN		WICHITA	KS	67226	12/31/2016
16715	HERBST	AMY		R	SABRE COMMUNICATIONS CORP.	2516 NICKLAUS BOULEVARD		SIoux CITY	IA	51106	12/31/2016
19031	HERBST	WALTER		J	MATRIX PDM ENGINEERING INC	90 EAST HALSEY ROAD		PARISPANY	NJ	7054	12/31/2016
21473	HERMAN	VICTORIA			ROSE OWENS	903 ENGLISH ST		HOUSTON	TX	77009	12/31/2016
17774	HERMANN	DREXEL		M	ILEVEL BY WEYERHAEUSER	210 SOCIETY HILL		CHERRY HILL	NJ	8003	12/31/2016
17520	HERMANSDORFER	TIMOTHY		A	WV DEPARTMENT OF TRANSPORTATION	145 RIVERVIEW DRIVE		SAINT ALBANS	WV	25177	12/31/2016
18321	HERMILLER	BRIAN		N	TAYLOR STRUCTURAL ENGINEERS, INC.	2275 SWALLOW HILL ROAD BUILDING 100		PITTSBURGH	PA	15220	12/31/2016
15745	HERMILLER	STEVEN		C	THE MANNIK & SMITH GROUP, INC.	9650 IAMS ROAD		PLAIN CITY	OH	43064	12/31/2016
16644	HERNANDEZ	ARTURO		A	EAGLE METAL PRODUCTS, LLC	12300 FORD ROAD SUITE 110		DALLAS	TX	75234	12/31/2016
6864	HERNDON	JAMES		L	CLARK CONSTRUCTION GROUP	6519 WATER VIEW LANE		MINERAL	VA	23117	12/31/2016
12821	HERNDON	RICHARD		D	HERNDON ENGINEERING SERVICES, INC.	5401 SUGAR CAMP ROAD		MILFORD	OH	45150	12/31/2016
6997	HEROLD	WILLIAM		JR	WV BUREAU OF PUBLIC HEALTH	323 SCENIC DRIVE		CHARLESTON	WV	25311	12/31/2016
15483	HERRICK	BENJAMIN		A	BENJAMIN ARNOLD HERRICK	492 PANORAMIC DRIVE		DRYFOUR	WV	28263	12/31/2016
15720	HERRICK	FLOYD		O	HERRICK-SAYLOR ENGINEERS, P.C.	5111 TWITCHELL ROAD		RUSHVILLE	NY	14544	12/31/2016
6733	HERRICK	GREGORY		L	GREGORY L. HERRICK	1711 WASHINGTON AVENUE		PARKERSBURG	WV	26101	12/31/2016
19808	HERRMANN	MARK		A	TTL, INC	813 HARPTH BEND DRIVE		NASHVILLE	TN	37221	12/31/2016
10326	HERRON	DARRELL		L	STANTEC CONSULTING SERVICES, INC.	3645 DELANEY FERRY ROAD		VERSAILLES	KY	40383	12/31/2016
26894	HERRON	STEVE		A	HUNT, GUILLOU AND ASSOCIATES	15370 WAYNE		WAYNESBURG	PA	15370	12/31/2016
16888	HERSBERGER	NICHOLAS		R	CIVIL ENGINEERS OF SOUTHWEST OHIO	2020 HOMEWOOD AVENUE		WOOSTER	OH	44869	12/31/2016
19074	HERSHEY	ERIC		W	RETTWE ASSOCIATES, INC.	4105 SIEGRIST ROAD		MOUNT JOY	PA	17552	12/31/2016
5272	HERTSLET	BARRY		S	HATCH MOTT MACDONALD	2705 ROBERT OLIVER AVENUE		FERNANDINA BEACH	FL	32034	12/31/2016
16889	HERZIG	ROBERT		L	BOB HERZIG & ASSOCIATES, INC.	11108 NORTH OAK TRAFFICWAY		KANSAS CITY	MO	64155	12/31/2016
11978	HESMOND	THOMAS		M	HESMOND CONSULTING SERVICE, LLC	2887 CREEKVIEW LANE	SUITE 104	WANDAS CITY	OH	44011	12/31/2016
20327	HESPRICH	RHETT		J	POND & COMPANY	1637 DUNWOODY SQUARE		DUNWOODY	GA	30338	12/31/2016
17197	HESS	ERIC		C	LIGHTHOUSE ENGINEERING CONSULTANTS, LLC	PO BOX 292		SPRINGDALE	VA	24683	12/31/2016
20393	HESSLETINE	TERRY		L	THE DIMENSION GROUP I, LP	4013 TARA STREET		SPRINGDALE	AR	72762	12/31/2016
18322	HESTER	AARON		R	LEA+ELLIOTT, INC.	2505 NORTH HIGHWAY 360, SUITE 750		GRAND PRAIRIE	TX	75050	12/31/2016
16508	HESTER	MARK		E	CH2M HILL INDUSTRIAL DESIGN & CONSTRUCTION, INC.	128 SQUIRES CREEK ROAD		SIMPSONVILLE	SC	29681	12/31/2016
14794	HESTER	SCOTT		W	COUNCILMAN/HUNSAKER & ASSOCIATES	10733 SUNSET OFFICE DRIVE SUITE 400		SAINT LOUIS	MO	63127	12/31/2016
20075	HETRO	CHRISTOPHER		A	BORTON-LAWSON ENGINEERING, INC.	613 BALTIMORE DRIVE SUITE 300		WILKES-BARRE	PA	18702	12/31/2016
15118	HETTINGER	PATRICIA		C	PATRICIA C CORPORATION	112 COLLEGE AVENUE		BECKLEY	WV	25800	12/31/2016
20117	HETTINGER	JASON		L	AMERICAN ELECTRIC POWER SERVICE CORP.	16254 MAPLE STREET		LAURELVILLE	OH	43135	12/31/2016
12319	HEUER	DENNIS		W	RK&K ENGINEERS, LLP	PO BOX 1023	PO BOX 348	SUFFOLK	VA	23439	12/31/2016
8745	HEVENER	RANDALL		H	AMERICAN ELECTRIC POWER SERVICE CORP.	1407 WEST SLATE RIDGE DRIVE		CANAL WINCHESTER	OH	43110	12/31/2016
12029	HEVENER	THOMAS		W	RICE ENERGY, LP	206 CAUDILL STREET		PEARISBURG	VA	24134	12/31/2016
17725	HEVENER	WESLEY		D	TRC ENGINEERS, INC.	1510 MOUNT VERNON ROAD		CHARLESTON	WV	25314	12/31/2016
19032	HEZEL	CHRISTOPHER		II	AT&T FORENSIC CONSULTING SERVICES, P.A.	5565 GLENRIDGE CONECTOR STE. 900		ATLANTA	GA	30334	12/31/2016
12181	HIBBARD	THOMAS		F	MS CONSULTANTS, INC.	3211 ROYAL DORNOCH CIRCLE		DELAWARE	OH	43015	12/31/2016
11731	HIBBS	DAVID		W	UTAH AMERICAN ENERGY INC.	PO BOX 682	495 NORTH CENTER STREET	CASTLE DALE	UT	84513	12/31/2016
19972	HICKERSON	STEPHANIE		D	WV BUREAU OF PUBLIC HEALTH	350 CAPITOL STREET ROOM 313		CHARLESTON	WV	25301	12/31/2016
14594	HICKS	GUY		R	THORSON BAKER AND ASSOCIATES, INC.	3030 WEST STREETSBORO ROAD		RICHFIELD	OH	44286	12/31/2016
14992	HICKS	MICHAEL		D	ECO LAND SOLUTIONS, LLC	11854 TWO TOP ROAD		MICHERSBERG	PA	17236	12/31/2016
14166	HICKS	MICHAEL		J	WV DEPARTMENT OF TRANSPORTATION	3198 GLENRAE HEIGHTS ROAD		GLENDALE	WV	26038	12/31/2016
12370	HICKS	PAUL		JR	WV DEPARTMENT OF TRANSPORTATION	2 ROMNEY RD		WHEELING	WV	26003	12/31/2016
8853	HICKS	STEVEN		F	CONSOL ENERGY, INC.	126 FOREST LODGE DRIVE		LEBANON	VA	24266	12/31/2016
8783	HIDDEMEM	CYNTHIA		L	NAVAL FACILITIES ENGINEERING COMMAND	525 CATALINA AVENUE		VIRGINIA BEACH	VA	23452	12/31/2016
9386	HIEB	MONTE		R	WV OFFICE OF MINERS, HEALTH, SAFETY & TRAINING	550 INDUSTRIAL DRIVE		OAK HILL	WV	25901	12/31/2016
8647	HIGGINBOTHAM	JOHN		D	ALPHA ENGINEERING SERVICES	133 AMBER DRIVE		BECKLEY	WV	25801	12/31/2016
11540	HIGGINS	JAMES		C	MAXIM SHARED SERVICES, LLC	221 MORNING POINT LANE		BEAVER	WV	25751	12/31/2016
19033	HIGGINS	MICHAEL		D	AMERICAN ELECTRIC POWER COMPANY	848 WAKE DRIVE		WESTERVILLE	OH	43088	12/31/2016
9722	HIGGINS	THOMAS		E	CH2M HILL, INC.	2112 LIRIO COURT		RESTON	VA	20191	12/31/2016
20445	HIGHFILL	STUART		W	ANVIL CORPORATION	1675 WEST BAKERVIEW ROAD		BELINGHAM	WA	98226	12/31/2016
21436	HIGINBOTHAM	ERIN		BRIAN	830 ENGINEERING GROUP LLC	21265 NORTH DARBY COE ROAD		MILFORD CENTER	OH	43045	12/31/2016
7719	HILDRETH	JAMES		B	BOYLES AND HILDRETH	108 COURT STREET	PO BOX 614	SPENCER	WV	25276	12/31/2016
12502	HILDRETH	JEFFREY		C	BMH ENGINEERING, LLC	3500 PIEDMONT ROAD NORTHEAST SUITE 420		ATLANTA	GA	30305	12/31/2016
18942	HILL	ANDREW		L	UNIVERSITY OF SOUTHERN INDIANA	8800 UNIVERSITY BOULEVARD		EVANSVILLE	IN	47715	12/31/2016
18943	HILL	DANIEL		L	URS-NETL	281 RICHLAND AVENUE		MORGANTOWN	WV	26505	12/31/2016
14728	HILL	DAVID		L	CDI ENGINEERING SOLUTIONS	1700 MACCORKLE AVENUE SOUTHEAST	2ND FLOOR	CHARLESTON	WV	25314	12/31/2016
18783	HILL	DAVID		R	VP BUILDINGS	2190 KILBIRNIE DRIVE		GERMANTOWN	TN	38139	12/31/2016
11869	HILL	JOE		P	JOE P. HILL, P.E.	1801 NORTH HAMPTON ROAD SUITE 440		DESOTO	TX	75115	12/31/2016
8720	HILL	JOSEPH		R	TOWER ENGINEERING PROFESSIONALS, INC.	15 STRATTON COURT		YOUNGSHVILLE	NC	27596	12/31/2016
11797	HILL	LARRY		E	RK&K ENGINEERS, LLP	2301 GILLIS ROAD		MOUNT AIRY	MD	21777	12/31/2016
16158	HILL	MICHAEL		E	SUMMIT ENGINEERING, INC.	3205 SUMMIT SQUARE PLACE		LEXINGTON	KY	40509	12/31/2016
15484	HILL	ROBERT		E	BROCKETTE DAVIS DRAKE, INC.	4144 NORTH CENTRAL EXPRESSWAY SUITE 1100		DALLAS	TX	75204	12/31/2016
18586	HILL	STEPHEN		M	JENSEN HUGHES	3623 MARTINS DAIRY CIRCLE		OLNEY	MD	20832	12/31/2016
11363	HILL	VAUGHN		R	THE ROBERTS GROUP, P.S.C.	2365 ABBEYWOOD ROAD		LEXINGTON	KY	40515	12/31/2016
19488	HILLIARD	DAVID		J	MICHAEL BAKER INTERNATIONAL	PO BOX 87		TEAYS VALLEY	WV	25569	12/31/2016
18077	HILLIS	RICHARD		M	HILLIS-CARNES ENGINEERING ASSOCIATES, INC.	206 MELLANCTHON AVENUE		LUTHERVILLE	MD	21083	12/31/2016
20216	HILTON	DONALD		G		PO BOX 534		CHAPPELL HILL	TX	77426	12/31/2016
20447	HINDS	MATTHEW		D	ALLIANTGROUP, LP	3109 NORFOLK ST. #20208		HOUSTON	TX	77098	12/31/2016
17692	HINES	JOHN		C	JOHN CLINTON HINES, P. E.	4030 MOUNT CARMEL TOBASCO ROAD	SUITE 319	CINCINNATI	OH	45255	12/31/2016
18343	HINES	RICK		D	ROY D. MCQUEEN & ASSOCIATES, LTD.	2047 WATER CREST LN		COLUMBUS	OH	43209	12/31/2016
18458	HINKLE	DANIEL		E	ALPHA NATURAL RESOURCES	ONE ALPHA PLACE	PO BOX 16429	BRISTOL	VA	24209	12/31/2016
9864	HINSHAW	GREGORY		F	J. H. FLETCHER & CO	402 HIGH STREET	PO BOX 2187	HUNTINGTON	WV	25722	12/31/2016
10777	HINSON	JEFFREY		L	NAPPAHANOX ELECTRIC COOPERATIVE	2701 MIDDLE ROAD		WINCHTER	VA	22801	12/31/2016
10608	HINTERER	PHYLLIS		L	DOMINION TRANSMISSION, INC.	PO BOX 730		JANE LEW	WV	26378	12/31/2016
11979	HINTON	RALPH		M	BURGESS & NIPL, INC.	4424 EMERSON AVENUE		PARKERSBURG	WV	26104	12/31/2016
8878	HIPPCHEN	DAVID		A	UNITED STATES DEPARTMENT OF TRANSPORTATION	2018 KANAWHA TERRACE		SAINT ALBANS	WV	25177	12/31/2016
20895	HIRZEL	EDGAR		A	STEEL NATION, INC.	2390 CRAMDEN ROAD		PITTSBURGH	PA	15241	12/31/2016
19607	HITE	STANLEY		L	AMEC ENVIRONMENT & INFRASTRUCTURE, INC.	437 EVANRUDE LANE		SANDSTON	PA	25150	12/31/2016
17818	HIXSON	DONALD		JR	TRI-COUNTY ENGINEERING, LLC	2177 SCHOOL STREET		MCINT PLEASANT	PA	15666	12/31/2016
15247	HLAVACS	GEORGE		E	MIDDOUGH INC.	8024 LEDGEVIEW DRIVE		PENINSULA	OH	44264	12/31/2016

WV Registered Professional Engineers

Included below are all WV PEs valid on this date through December 31, 2016.
This PE Roster was printed on 11-5-2015 for purposes of the FY2015 Annual Report. A current Roster can be obtained from our website at any time.

WV PE#	Last Name	First Name	Middle	Suffix	Company Affiliation	Address 1	Address 2	City	State	Zip	PE EXPIRATION
13750	HLAVINKA	GARY		J	CABOT OIL & GAS	272 FROEBE ROAD		VENETIA	PA	15347	12/31/2016
20503	HOALCRAFT	ADAM		W	FIRST ENERGY GENERATION	427 SAND RIDGE ROAD		FLEMINGTON	WV	25347	12/31/2016
20266	HOANG	PHUC		L	EXCEL MIDSTREAM SOLUTIONS, INC.	5110 HILLINGWORTH COURT		HOUSTON	TX	77042	12/31/2016
21225	HOBBS	MICHAEL		A	GPD GROUP, PROFESSIONAL CORPORATION	520 S MAIN STREET SUITE 2531		AKRON	OH	44311	12/31/2016
14512	HOBEIKA	ALI		M	DOW CHEMICAL COMPANY	508 SPOTSWOOD ROAD		CHARLESTON	WV	25303	12/31/2016
16561	HOBELMANN	JEFFREY		P	WEIDLINGER ASSOCIATES, INC.	1825 K STREET NORTHWEST SUITE 350		WASHINGTON	DC	20006	12/31/2016
14546	HOCK	RICHARD		A	SARGENT & LUNDY, LLC	8 HIGH ACRES CIRCLE		GREENSBURG	PA	15601	12/31/2016
20625	HOCHSTETLER	GREGORY		D	SPEER MECHANICAL	4255 SINCLAIR ROAD		COLUMBUS	OH	43229	12/31/2016
10918	HODANBOSI	ROBERT		F	OHIO ENVIRONMENTAL PROTECTION AGENCY	800 THORNCREST COURT		GALLOWAY	OH	43119	12/31/2016
20761	HODGDON	BRETT		R	KANAWHA VALLEY HOME INSPECTIONS, LLC	413 WOODBRIDGE DR.		CHARLESTON	WV	25311	12/31/2016
19657	HODGE	DEWAIN		W	DEWAIN W. HODGE, JR.	1800 S. OSAGE SPRINGS DRIVE	SUITE 110	ROGERS	OK	72758	12/31/2016
13269	HODGE	PHILIP		T	HABCO	500 PEGASUS DRIVE		SPRING CITY	TN	37381	12/31/2016
13320	HODGE	W. GRAY		J	HODGE DESIGN ASSOCIATES, P.C. DBA HODGE STRUCTURAL	22 CHESTNUT STREET		EVANSVILLE	IN	47713	12/31/2016
19073	HODGES	JASON		M	MS CONSULTANTS, INC.	2 LARABEE LANE		WINFIELD	WV	25213	12/31/2016
19259	HOEFLER	SCOTT		D	THE CINCINNATI AIR CONDITIONING COMPANY	2080 NORTHWEST DRIVE		CINCINNATI	OH	45231	12/31/2016
14860	HOFE	MICHAEL		P	REI CONSULTANTS, INC.	256 JONES AVENUE		OAK HILL	WV	25901	12/31/2016
12699	HOFF	DAVID		B	TRANSYSTEMS CORPORATION	4500 SALISBURY RD, STE. 440		JACKSONVILLE	FL	32216	12/31/2016
10666	HOFF	JOHN		D	J. D. HOFF & ASSOCIATES	4011 TERRACE VIEW DRIVE		KNOXVILLE	TN	37918	12/31/2016
18567	HOFFMAN	JAMES		A	ENGINEERING SOLUTIONS, LLC	6801 NORTH BROADWAY SUITE 215		OKLAHOMA CITY	OK	73116	12/31/2016
14795	HOFFMAN	JAMES		J	GHAFFARI ASSOCIATES, LLC	60 WAXWING AVENUE		NAPERVILLE	IL	60563	12/31/2016
17726	HOFFMAN	JONATHAN		R	EQT CORPORATION	311 BLAKE RIDGE DRIVE		SCOTT DEPOT	WV	25560	12/31/2016
18944	HOFFMAN	KURTIS		Z	CONSOL ENERGY, INC.	167 PLEASANTVIEW DRIVE		MCMURRAY	PA	15317	12/31/2016
20394	HOFFMAN	MYCHAL		D	POWER ENGINEERS, INC.	1601 LEWIS AVENUE SUITE 201		BILLINGS	MT	59102	12/31/2016
10701	HOFFMAN	STEPHEN		C	HOFFMAN ENGINEERS INC.	8261 BASELINE ROAD		PARAGON	IN	46166	12/31/2016
12578	HOFFMAN	ARTHUR		G	GANNETT FLEMING, INC.	359 COLLEGE AVENUE		LANCASTER	PA	17603	12/31/2016
21330	HOFFMEYER	SHAWN		O	PIER STRUCTURAL ENGINEERING CORP.	70 KNAPP ROAD		ONTARIO	OH	43083	12/31/2016
19608	HOFFHEINS	CHRISTIAN		L	BHB CONSULTING ENGINEERS, PC	4184 OPEN CREST DRIVE	ELMIRA	SOUTH JORDAN	UT	84095	12/31/2016
21211	HOGAN	ALICE		M	H. F. LENZ COMPANY	1407 SCALP AVENUE		JOHNSTOWN	PA	15904	12/31/2016
18176	HOGAN	TIMOTHY		J	VHB, INC.	202 CASTLE LANE		WILLIAMSBURG	VA	23185	12/31/2016
12567	HOKE	WILLIAM		B	COVESTRO	515 AMARON DRIVE		CHARLESTON	WV	25302	12/31/2016
10564	HOLBERT	DAVID		H	HOLBERT APPLE ASSOCIATES, INC.	16312 BATCHELOR'S FOREST ROAD		OLNEY	MD	20832	12/31/2016
18459	HOLBERT	JONATHAN		R	WV DEPARTMENT OF ENVIRONMENTAL PROTECTION	601 57TH STREET SE	OFFICE OF ABANDONED MINE LANDS	CHARLESTON	WV	25304	12/31/2016
14861	HOLBERT	MICHAEL		L	AECOM TECHNICAL SERVICES, INC.	987 WOODLAND DRIVE		BRIDGEPORT	WV	26330	12/31/2016
15625	HOLBERT	ROBERT		III	MICHAEL BAKER INTERNATIONAL, INC.	1137 POCA ROAD		LOONEYVILLE	WV	25259	12/31/2016
10778	HOLBERT	RODNEY		D	BURGESS & NIPLÉ, INC.	2935 ELIZABETH PIKE		MINERAL WELLS	WV	26150	12/31/2016
18945	HOLBERT	SHELDON		W	WV DEPARTMENT OF ENVIRONMENTAL PROTECTION	5 PLEASANT ESTATES DRIVE		BELINGTON	WV	26250	12/31/2016
16673	HOLBROOK	KENDALL		J	WOOLPERT, INC.	11301 CARMEL COMMONS BLVD		CHARLOTTE	NC	28226	12/31/2016
9738	HOLBROOK	R. MICHAEL		L	MISHA - US DEPARTMENT OF LABOR	805 TURTLE CREEK RD		CHARLOTTE	NC	37043	12/31/2016
13321	HOLCHIN	JEFFREY		D	CATAWBA VALLEY ENGINEERING AND TESTING	1860 ROCKY FACE CHURCH ROAD		TAYLORSVILLE	NC	28681	12/31/2016
14862	HOLDERBAUM	RODNEY		E	GANNETT FLEMING, INC.	107 FOXFIRE LANE		LEWISBERY	PA	17339	12/31/2016
13480	HOLDS	RICHARD		L	CD-INFRASTRUCTURE, LLC DBA L. R. KIMBALL	615 WEST HIGHLAND AVENUE		EBENSBURG	PA	15931	12/31/2016
21298	HOLLINDA	PATRICK		R.	AECOM USA, INC.	7 SAINTPAUL STREET 17TH FLOOR		BALTIMORE	MD	21202	12/31/2016
19716	HOLLAND	DANO		F	FORCON INTERNATIONAL - VIRGINIA, LTD.	5424 DISTRIBUTOR DRIVE		RICHMOND	VA	23225	12/31/2016
21370	HOLLAND	JUSTIN		R	DAVID MASON AND ASSOCIATES	1005 ANDREW WAY		ROYERSFORD	PA	19468	12/31/2016
17481	HOLLAND	MICHAEL		L	SHERLOCK, SMITH & ADAMS, INC.	8947 CARTER HILL ROAD		ALTOONA	PA	28111	12/31/2016
17727	HOLLEN	JAMES		III	CITY OF BUCKHANNON	198 COLONY OAKS DRIVE		BUCKHANNON	WV	26201	12/31/2016
14251	HOLLIDAY	PAUL		D	HOLLIDAY ELECTRICAL MECHANICAL ENGINEERING, PLLC	255 SLATER ROAD		LEWISVILLE	NC	27023	12/31/2016
18274	HOLLIER	CORBETT		M	LOUISIANA DEPARTMENT OF TRANSPORTATION	641 HANCOCK STREET		GRETTA	LA	70053	12/31/2016
18275	HOLLIER	KESTER		B	BURK-KLEINPETER, INC.	641 HANCOCK STREET		GRETTA	LA	70053	12/31/2016
21067	HOLLIS	CHRISTOPHER		P	EFI GLOBAL, INC.	3000 VINCE ROAD		NICHOLASVILLE	KY	40356	12/31/2016
20653	HOLLOWAY	DAVID		W	LAURENCE PERRY & ASSOCIATES, INC.	115 EAST SALEM AVENUE SE SUITE 101		ROCKY HILL	VA	24011	12/31/2016
14946	HOLLOWAY	TROY		M	CENTURY ENGINEERING, INC.	10710 GILROY ROAD		NEW GUMBERLAND	PA	17070	12/31/2016
17419	HOLM	JOHN		W	ARCADIS U.S., INC.	10412 BURLINGTON ROAD		CINCINNATI	OH	45231	12/31/2016
16817	HOLMAN	GREGORY		B	WD PARTNERS, INC.	6700 DAMSON PLACE		WESTERVILLE	OH	43082	12/31/2016
15652	HOLMAN	TERENCE		P	GEOSYNTEC CONSULTANTS, INC.	24W535 NEPTUNE COURT		NAPERSVILLE	IL	60540	12/31/2016
18550	HOLMES	ANDREW		J	MIDWEST ENGINEERING, INC.	3160 MAJESTIC VIEW WALK		LEXINGTON	KY	40511	12/31/2016
14863	HOLMES	DARRIN		N	WV DEPARTMENT OF TRANSPORTATION	3098 HEATHER PL		CHARLESTON	WV	25311	12/31/2016
16595	HOLMES	DAVID		A	COMMONWEALTH ASSOCIATES, INC.	2700 WEST ARGYLE STREET	PO BOX 1124	JACKSON	MI	48204	12/31/2016
18078	HOLMES	GEOFFREY		S	CD-INFRASTRUCTURE, LLC DBA L. R. KIMBALL	FRICK BUILDING NORTH MEZZANINE	437 GRANT STREET	PITTSBURGH	PA	15219	12/31/2016
15759	HOLMES	JEFFREY		S	CORE ENVIRONMENTAL SERVICES, INC.	292 WAGON WHEEL TRAIL		WEXFORD	PA	15090	12/31/2016
10214	HOLSINGER	MERLE		J	CIVIL PLANNING & DESIGN	10764 BUCHANAN TRAIL EAST		WAYNESBORO	PA	17268	12/31/2016
19260	HOLSINGER	SCOTT		D	BALA CONSULTING ENGINEERS, INC.	443 SOUTH GULPH ROAD		KINGS OF PRUSSIA	PA	19406	12/31/2016
12030	HOLSTINE	MARK		D	WV DEPARTMENT OF ENVIRONMENTAL PROTECTION	780 CAMPBELL CREEK DRIVE		CHARLESTON	WV	25306	12/31/2016
9821	HOLSTINE	MICHAEL		J	NATIONAL RADIO ASTRONOMY OBSERVATORY	153 HOLSTINE RIDGE LANE		DUNDRE	WV	24934	12/31/2016
15031	HOLT	BRUCE		E	HOLT ENGINEERING	7225 RIVERDALE BEND ROAD SUITE 101		MEMPHIS	TN	38125	12/31/2016
16818	HOLT	BURTON		R.	ACKENHEIL ENGINEERS, INC.	1020 WAMPUM ROAD		ELLWOOD CITY	PA	16117	12/31/2016
15245	HOLT	JAMES		D	N/A AT THE MOMENT	1225 DORLEATH COURT		RALEIGH	NC	27614	12/31/2016
16538	HOLTOM	H ANDREW		H	EDG, INC.	34 LAKES AT CHESHIRE DR.		DELAWARE	OH	43015	12/31/2016
5273	HOLTZWORTH	RUDOLPH		III	RUDOLPH H. HOLTZWORTH - HOLTZWORTH III	6198 ROSALIND ROAD		HUNTSVILLE	WV	25705	12/31/2016
21321	HOLTZWORTH	LEO		JR	H. S. BENBOW AND ASSOCIATES	2450 SEVERN AVENUE SUITE 400		LA FAYETTE	PA	70001	12/31/2016
12322	HOMAE	HAMID		V	TRANSYSTEMS CORPORATION	4845 TIMBER EDGE DRIVE		RICHFIELD	OH	44286	12/31/2016
9136	HOMAN	CHARLES		J		130 GLENFIELD DRIVE		BEAVER	PA	15009	12/31/2016
16450	HOMBURG	CHARLES		R	CHARLES ROBERT HOMBURG	7194 CREEKWOOD COURT		PITTSBORO	IN	46167	12/31/2016
20838	HONEYCUTT	KEITH		R	CONESTOGA-ROVERS & ASSOCIATES (CRA)	122 HIGHLAND VILLA DRIVE		NASHVILLE	TN	37211	12/31/2016
17581	HONEYCUTT	KEVIN		R	ZACHRY ENGINEERING CORPORATION	6155 SHARON ROAD		CHARLOTTE	NC	28210	12/31/2016
16749	HONEYFORD	PETER		M	PBM ASSOCIATES, INC.	12178 NORTH CHURCH STREET		MOORESTOWN	NJ	8057	12/31/2016
12249	HONISH	GREGORY		J	OXFORD MINING COMPANY, LLC	PO BOX 64		SAINT CLAIRSVILLE	OH	43950	12/31/2016
11633	HONN	THOMAS		D	NATURAL ENERGY ENGINEERING SERVICES, PLLC	4125 PLANTAGENET DRIVE		LEXINGTON	KY	40513	12/31/2016
11923	HONSE	JAY		W	PEABODY HOLDING COMPANY, INC.	2917 TITLEIST DRIVE		BELLEVILLE	IL	62220	12/31/2016
20815	HOOKER	SAMUEL		J	ASTECH, INC.	441 APACHE TRAIL NW		CLEVELAND	TN	37312	12/31/2016
19717	HOOKER	SCOTT		R	BUHLER & BUEHLER STRUCTURAL ENGINEERS, INC.	600 Q STREET SUITE 200		SACRAMENTO	CA	95811	12/31/2016
13515	HOOKER	DAVID		W	TRIAD ENGINEERING, INC.	152 EDGEWALK DRIVE		MONROEVILLE	PA	15146	12/31/2016
13911	HOOSHIAR	KIYOU		D	OKS/DELTA ENGINEERS	327 KING FARM BOULEVARD APT 405		ROCKVILLE	MD	20850	12/31/2016
10667	HOOPER	LARRY		J	RIDGE & ASSOCIATES, INC.	PO BOX 1091		FINDLAY	OH	45839	12/31/2016
14103	HOOPER	MARTIN		E	THE LANE CONSTRUCTION CORPORATION	144 ABERDEEN DRIVE		CRANBERRY TOWNSHIP	PA	16066	12/31/2016
16029	HOOPER	RANDALL		L	TEAMAG, INC.	986 E ORANGE STREET		LANCASTER	PA	17602	12/31/2016
16562	HOOPER	SHAD		E	CMT LABORATORIES, INC.	2701 CAROLEAN INDUSTRIAL DRIVE		STATE COLLEGE	PA	16801	12/31/2016
16785	HOOPYMAN	MICHAEL		E	POYRY (APPLETON) LLC	27 ADAMS WAY		LITTLE CHUTE	WI	54144	12/31/2016
9961	HOPE	CHRISTOPHER		JR	CHRIS L. HOPE P.E.	2877 ROLLING HILLS DRIVE		MONROE	NC	28110	12/31/2016
21247	HOPE	LESLIE		L	HYDRA ENGINEERING & CONSTRUCTION, LLC	36 JASPER THOMAS ROAD		CRAWFORDVILLE	FL	32327	12/31/2016
16380	HOPKINS	BRIAN		R		13450 MILLSTONE CIRCLE		HANCOCK	MD	21750	12/31/2016
18709	HOPKINS	KEVIN		K	STRAND ASSOCIATES, INC.	910 WEST WINGRA DRIVE		MADISON	WI	53715	12/31/2016
16786	HOPKINS	ROBERT		A	SYSTEMS DESIGN ENGINEERING, INC.	1032 JAMES DRIVE		LEESPORT	PA	19533	12/31/2016
17590	HOPPER	TROY		J	ARCADIS U.S., INC.	2925 BRIARBARP DRIVE SUITE 300		HOUSTON	TX	77042	12/31/2016
15986	HORACEK	DONALD		R	CHICAGO BRIDGE AND IRON CO. (DELAWARE)	14105 SOUTH ROUTE 59		PLAINFIELD	IL	60544	12/31/2016
11384	HORN	CHESTER		D	HORN AND ASSOCIATES, INC. DBA HORN GEOSERVICES, INC.	216 NORTH MAIN STREET		WINCHESTER	OH	40391	12/31/2016
14331	HORN	TIMOTHY		E	CONSOL ENERGY, INC.	PO BOX 701		DORAN	VA	24612	12/31/2016
19489	HORNBECK	NICHOLAS		C	AMERICAN ELECTRIC POWER COMPANY	165 STATE ROUTE 231 NORTH		CLAYSVILLE	PA	15323	12/31/2016
18303	HORNE	JAMES		D	ENGINEERING DESIGN & TESTING CORPORATION	PO BOX 50368		SUMMERVILLE	SC	29485	12/31/2016
10215	HORNIAK	STEPHEN		C	STEPHEN C. HORNE ENGINEERING, INC.	390 PLEASANT VIEW DRIVE		RINGGOLD	GA	30736	12/31/2016
15485	HORNIAK	DYVE SHEPHERD		L	SHAW GROUP, LLC	842 LIVINGSTON DRIVE		PITTSBURGH	PA	15216	12/31/2016
14545	HORNINGER	GARY		M	SCHNABEL DAM ENGINEERING, INC.	507 STILES AVENUE		RIDLEY PARK	PA	19078	12/31/2016

WV Registered Professional Engineers

Included below are all WV PEs valid on this date through December 31, 2016.
This PE Roster was printed on 11-5-2015 for purposes of the FY2015 Annual Report. A current Roster can be obtained from our website at any time.

WV PE#	Last Name	First Name	Middle	Suffix	Company Affiliation	Address 1	Address 2	City	State	Zip	PE EXPIRATION
10281	HORNOR	PAUL	TREY	A	HORNOR BROTHERS ENGINEERS	140 SOUTH THIRD STREET		CLARKSBURG	WV	26322	12/31/2016
20047	HORNS	KENNETH		W	HAMMEL, GREEN AND ABRAHAMSON, INC.	420 5TH STREET NORTH SUITE 100	PO BOX 386	MINNEAPOLIS	MN	55401	12/31/2016
20184	HORST	JEFFREY		M	TAMKO BUILDING PRODUCTS, INC.	424 ORCHARD CREST CIRCLE		NEW MARKET	MD	21774	12/31/2016
16294	HORTON	CHRIS			HARRISON FRENCH & ASSOCIATES, LTD	1705 S. WALTON BOULEVARD SUITE 3		BENTONVILLE	AR	72712	12/31/2016
18489	HORVAT	ERIC		J	AJC PROFESSIONAL SERVICES LLC	229 MANORVIEW DRIVE		MANOR	PA	15665	12/31/2016
20359	HORWITZ	GARY		R	EARTHCON CONSULTANTS, INC.	13618 FAWCETT DRIVE		HOLLISTON	TX	77069	12/31/2016
17751	HOSEK	DANIEL		J	HWH ARCHITECTS ENGINEERS PLANNERS INC.	1300 EAST NINTH STREET / SUITE 900		CLEVELAND	OH	44114	12/31/2016
17752	HOSEK	JEFFREY		D	PICKERING ASSOCIATES	18699 TRUETOWN ROAD		MILLFIELD	OH	45761	12/31/2016
8092	HOSKIN	JAMES		F	SPECS, INC.	105 SOUTH CENTRE STREET SUITE 100		CUMBERLAND	MD	21502	12/31/2016
20718	HOSKINS	JASON		A	ULTEIG ENGINEERS, INC.	18589 OLSON STREET NW		ELK RIVER	MN	55330	12/31/2016
15589	HOSKINS	MARK		A	ERDMAN COMPANY	ONE ERDMAN PLACE		MADISON	WI	53717	12/31/2016
19609	HOSMON	WILLIAM		J	BIAGI, CHANCE, CUMMINS, LONDON, TITZER, INC.	4412 STRINGTOWN ROAD		EVANSVILLE	IN	47711	12/31/2016
15559	HOTEK	DAN		J	ENGINEERING TECHNIQUES, INC.	300 SKY MEADOW LANE		FRONT ROYAL	VA	22630	12/31/2016
12757	HOTT	GREGORY		B	WV DEPARTMENT OF TRANSPORTATION	2367 RTE 259 NORTH		WARDENSVILLE	WV	26887	12/31/2016
20423	HOTZ	ROBERT		D	LANEY DIRECTIONAL DRILLING	831 CROSSBRIDGE DRIVE		SPRING	TX	77373	12/31/2016
19185	HOU	JINBO			SIEMENS ENERGY, INC.	3400 HEIRLOOM ROSE PLACE		OVIEDO	FL	32766	12/31/2016
17693	HOUCHINS	JEFFREY		B	HOUCHINS SPECIALTY ENGINEERING, LLC	906 PINE AVENUE		FREDERICK	MD	21701	12/31/2016
11476	HOUGH	TERRY		L	CTL ENGINEERING OF WV, INC.	1091 CHAPLIN HILL ROAD		MORGANTOWN	WV	26501	12/31/2016
10254	HOURLANI	RANZI		H	MASON & BARRY, INC.	5314 BENTBROOK ROAD		CROSS LANES	WV	25313	12/31/2016
14065	HOUDONQUIN	DAVID		R	D. REAY & COMPANY	48 CHURCH STREET SUITE 13	PO BOX 1399	BLANE	NC	28904	12/31/2016
9545	HOUSE	MARVIN		L	PROFESSIONAL CONSTRUCTION CONSULTING, INC.	1323 INDIAN RIDGE ROAD		BLANNE	TN	37709	12/31/2016
19836	HOUSER	BRUCE		E	BEACON ENGINEERING	1900 ABBOTT STREET #105		CHARLOTTE	NC	28203	12/31/2016
21226	HOUSER	STEVEN		R	ROONEY ENGINEERING, INC. DBA TETRA TECH ROONEY	607 EAST 3RD AVENUE		CASTLE ROCK	CO	80108	12/31/2016
17591	HOUSTON	KEVIN		E	PATRIOT COAL CORPORATION	100 TOMS FORK ROAD		ESKDALE	WV	25075	12/31/2016
18460	HOVATTER	RICHARD		G	THE THRASHER GROUP, INC.	600 WHITE OAKS BOULEVARD	PO BOX 940	BRIDGEPORT	WV	26330	12/31/2016
11265	HOWARD	CHARLES		G	HOWARD ENGINEERING, INC.	1125 QUEENS COURT		MORGANTOWN	WV	26508	12/31/2016
19449	HOWARD	CHARLES		R	METAL ROOF CONSULTANTS INC.	105 VERSAILLES DRIVE		CARY	NC	27511	12/31/2016
16381	HOWARD	INGRID		M	US ARMY CORPS OF ENGINEERS	220 STRATHMORE WAY WEST		MARTINSBURG	WV	25403	12/31/2016
20296	HOWARD	JOEL		G	TRACHTER BUILDING SYSTEMS, INC.	108 VILLA COURT		JOHNSON CREEK	WI	53038	12/31/2016
11499	HOWARD	KEVIN		M	SUMMIT ENGINEERING, INC.	3205 SUMMIT SQUARE PLACE		LEXINGTON	KY	40509	12/31/2016
10902	HOWARD	TIMOTHY		J	ABBOTT ENGINEERING, INC.	3073 KENTUCKY ROUTE 321		PRESTONSBURG	KY	41853	12/31/2016
19837	HOWELL	MICHAEL		J	ALLEGHENY DESIGN SERVICES	102 LEWAY STREET		MORGANTOWN	WV	26505	12/31/2016
12504	HOWELL	PETER		P	MARK V, INC.	23 EDGEWOOD DRIVE		HURRICANE	WV	25526	12/31/2016
18533	HOWELL	WAYNE		B	ENERDYNE ENGINEERING	171 SUNSET VIEW DRIVE		DOYLESTOWN	PA	18901	12/31/2016
19224	HOWERTON	RICHARD		JR	HOWERTON ENGINEERING & SURVEYING PLLC	404A MAIN STREET		GREENUP	KY	41144	12/31/2016
19186	HOY	DAVID		C	CHAPMAN TECHNICAL GROUP, LTD	104 HUNTERS RIDGE ROAD		CHARLESTON	WV	25314	12/31/2016
17150	HOZEMPA	LAWRENCE		A	MONONGAHELA POWER COMPANY	126 OPEN RIDGE ROAD		MORGANTOWN	WV	26508	12/31/2016
19827	HREN	JONATHAN		D	MS CONSULTANTS, INC.	600 SUPERIOR AVENUE SUITE 1300		CLEVELAND	OH	44114	12/31/2016
17420	HRICZ	LEONARD		M	MASTEC CONSTRUCTION	204 BILMAR DRIVE		PITTSBURGH	PA	15205	12/31/2016
14145	HRITZ	MICHAEL		D	DIFFENBAUCH & HRITZ, LLC	256 MCKEE ROAD		WASHINGTON	PA	15301	12/31/2016
19874	HSU	JOSEPH		C	AECOM	19219 KATY FREEWAY, SUITE 100		HOUSTON	TX	77094	12/31/2016
18551	HU	WENYI		I	ADVANCED STRUCTURAL DESIGN INC.	2405 PASSAMONTE DRIVE		WINTER PARK	FL	32792	12/31/2016
20952	HUANG	YAN		I	SCHWEITZER ENGINEERING LABORATORIES, INC.	6796 MONTICELLO LANE		DUBLIN	OH	43016	12/31/2016
20953	HUBBARD	ERIN		E	ALLIANT GROUP LP	17912 MITCHELL SOUTH		IRVINE	CA	92614	12/31/2016
11039	HUBER	CLAYTON		JR	DOMINION TRANSMISSION, INC.	PO BOX 7861		RICHMOND	VA	23231	12/31/2016
16716	HUBER	GEORGE		W	SARGENT & LUNDY, LLC	2137 CHERRYWOOD CIRCLE		NAFERVILLE	IL	60565	12/31/2016
19438	HUBERT	SHAMINDA		M	BIAGI, CHANCE, CUMMINS, LONDON, TITZER, INC.	9100 MARKSFIELD ROAD SUITE 200		LOUISVILLE	KY	40222	12/31/2016
17198	HUCKABA	DENNIS		II	GEOSERVICES, LLC	524 BROCHARDT BOULEVARD		KNOXVILLE	TN	37934	12/31/2016
19225	HUDACEK	JOHN		M	KCI TECHNOLOGIES, INC.	8326 CARRBRIDGE CIRCLE		TOYSON	MD	21204	12/31/2016
15065	HUDAK	MARK		J	MSHA - US DEPARTMENT OF LABOR	110 HERBERT DRIVE		BECKLEY	WV	25801	12/31/2016
16715	HUDAK	WILLIAM		JR	EARTH RES GROUP	370 WOODSIDE C/D FRAME ROAD		SMITH LAUD	PA	15471	12/31/2016
15066	HUDDLESTON	JOHN		S	HTNB CORPORATION	176 BEAUMONT LANE		HURRICANE	WV	25526	12/31/2016
17250	HUDGINS	DOUGLAS		B	CHA CONSULTING, INC.	3340 MOSSY SPRING ROAD		BLACKSBURG	VA	24060	12/31/2016
21068	HUDGINS	MAYWOOD		JR	CARDNO, INC.	211 EXPRESSWAY COURT		VIRGINIA BEACH	VA	23462	12/31/2016
13626	HUDSON	BRERRY		D	ALPHA NATURAL RESOURCES	1503 VIRGINIA STREET EAST		CHARLESTON	WV	25311	12/31/2016
17960	HUDSON	JIMMY		B	CDI ENGINEERING SOLUTIONS	714 LOWER DONNALLY ROAD		CHARLESTON	WV	25304	12/31/2016
20360	HUDSON	ASHUA		N	HUDSON ENGINEERING, INC.	105 E ALPINE ST #21		GILKON SPRINGS	AR	72761	12/31/2016
12197	HUDSON	KENNETH		S	MAVERICK TECHNOLOGIES	116 CHISELSTONE COURT		FRIENDSWOOD	TX	77546	12/31/2016
18815	HUETTENMEYER	JEFFREY		A	SSC ENGINEERING, INC.	716 BROOK MANOR COURT		LAKE ST. LOUIS	MO	63367	12/31/2016
19035	HUEY	STEVEN		M	WALLACE ENGINEERING	1741 MCGEE STREET		KANSAS CITY	MO	64106	12/31/2016
20793	HUFF	JONATHAN W.		L	RICHARD GOETTLE, INC.	12071 HAMILTON AVENUE		CINCINNATI	OH	45231	12/31/2016
8430	HUFF	TIMOTHY		G	DOW CHEMICAL COMPANY	5309 ASBROOK DRIVE		GROSS LANES	WV	25313	12/31/2016
12538	HUFF	TONY		D	TONY HUFF & ASSOCIATES ENGINEERING SOLUTIONS	3720 SAND ROCK RAIL		OWENSBORO	KY	42303	12/31/2016
16403	HUFFMAN	JEFFREY		T	MARSHALL UNIVERSITY	210 SUNSET DRIVE		HURRICANE	WV	25526	12/31/2016
18218	HUFFMAN	KRISTY		J	DONAN ENGINEERING CO., INC.	5822 STRAIGHT FORK ROAD		HAMLIN	WV	25523	12/31/2016
9930	HUFFMAN	RONALD		J	EUREKA HUNTER PIPELINE, LLC	42 ELKVIEW DRIVE		MOUNT CLARE	WV	26408	12/31/2016
11695	HUGHES	DENNIS		E	US ARMY CORPS OF ENGINEERS	718 T CUPP ROAD		MILTON	WV	25541	12/31/2016
11870	HUGHES	JAMES		T	HTNE HYDRODEMOLITION SERVICES, LLC	43 REGINA AVENUE		JEFFERSONVILLE	IN	47130	12/31/2016
12823	HUGHES	JOHN		D	JOHN D. HUGHES & ASSOCIATES, P.C.	6949 CHARLOTTE PARK SUITE 104		NASHVILLE	PA	37209	12/31/2016
14451	HUGHES	RICHARD		T	RICHARD T. HUGHES, P.E.	107 NORTH FRONT STREET		CLEARFIELD	PA	16830	12/31/2016
20577	HUGHES	STEPHEN		W	VECELLIO & GROGAN, INC.	105 FLINT RIDGE LANE		DANIELS	WV	25832	12/31/2016
21371	HUHA	BENJAMIN		P	BRAYMAN CONSTRUCTION CORPORATION	3071 GUFFEY ROAD		NORTH HUNTINGDON	PA	15642	12/31/2016
20361	HUI	ANTHONY		K	PARSONS GOVERNMENT SERVICES INC.	2825 EAST HILLSIDE DRIVE		WEST COVINA	CA	91791	12/31/2016
11340	HULL	JOHN		H	HULL & ASSOCIATES, INC.	3401 GLENDALE AVENUE SUITE 300		TOLEDO	OH	43515	12/31/2016
15996	HULL	KELVIN		M	WV DEPARTMENT OF TRANSPORTATION	791 LEATHERBARK ROAD		WALKERSVILLE	WV	26447	12/31/2016
12198	HULL	RONALD		G	CAM MINING, LLC	112 EVAN STREET		PKESVILLE	KY	41501	12/31/2016
13544	HULSART	BRUCE		W	BRUCE W. HULSART	582 SHORT CREEK ROAD		DOVER	WV	37058	12/31/2016
20578	HULSEY	BRENT		A	CONTECH ENGINEERED SOLUTIONS LLC	4021 GAULT AVENUE SOUTH		FORT PAYNE	AL	35967	12/31/2016
9419	HULSEY	ROBERT		S	SELF-EMPLOYED	5424 CHANDLEY FARMS CIRCLE		CENTREVILLE	VA	20120	12/31/2016
16819	HULSEY	WILLIAM		E	MCHENRY & ASSOCIATES, INC.	25001 EMERY ROAD SUITE 200		WARRENSVILLE HEIGHTS	OH	44128	12/31/2016
19439	HULTGREEN	CARL		A	RAMEY KEMP & ASSOCIATES, INC.	4343 COX ROAD		GLEN ALLEN	VA	23060	12/31/2016
13827	HUME	JULIA		M	HEXION INC.	6122 GRAYSTONE LOOP		SPRINGFIELD	OR	97478	12/31/2016
18276	HUMMEL	BRIAN		A	DLR GROUP, INC.	3449 EAST MARCO POLO ROAD		PHOENIX	AZ	85050	12/31/2016
19388	HUMMER	GRANT		W	ELA GROUP, INC.	743 SOUTH BROAD STREET		LITITZ	PA	17022	12/31/2016
12414	HUMPHREY	CRAIG		A	NEXUS CORPORATION	10983 LEROY DRIVE		NORTHGLENN	CO	80233	12/31/2016
12351	HUMPHREYS	DAVID		JR	US ARMY CORPS OF ENGINEERS	1421 BOULEVARD AVENUE		HUNTINGTON	WV	25701	12/31/2016
8401	HUNDLEY	PAUL		S	LOFTUS ENGINEERS, LLC	7412 COVENTRY WOODS DRIVE		DUBLIN	OH	43017	12/31/2016
19552	HUNGATE	ROBERT		W	HUNGATE ENGINEERING, P.C.	PO BOX 4993 ORS		JOHNSON CITY	TN	37902	12/31/2016
13913	HUNKLER	MICHAEL		D	GRESHAM SMITH & PARTNERS	511 UNION STREET SUITE 1400		NASHVILLE	TN	37219	12/31/2016
17055	HUNLEY	BENSON		K	L. A. GATES COMPANY, INC.	500 PRESTIGE PARK DRIVE - SUITE A-1		HURRICANE	WV	25526	12/31/2016
15486	HUNLEY	CHARLES		A	STANTEC	400 EAST VINE STREET SUITE 300		LEXINGTON	KY	40507	12/31/2016
14332	HUNT	ALICHA		D	DUPONT COMPANY	5017 VIRGINIA AVENUE		CHARLESTON	WV	25304	12/31/2016
19450	HUNT	CHRISTOPHER		L	HUNT ENGINEERS LLC	195 WEST MAIN STREET	PO BOX 237	TARLTON	OH	43156	12/31/2016
9759	HUNT	DEAN		K	MICHAEL BAKER, JR., INC.	746 WESTLAND DR	STE T10	LEXINGTON	KY	40504	12/31/2016
11123	HUNT	FRED		A	FACTORY DESIGN, INC.	2723 SAWBURY BOULEVARD		COLUMBUS	OH	43231	12/31/2016
15431	HUNT	JASON		E	CONSOL ENERGY INC.	625 ELK LICK ROAD		WESTON	WV	26452	12/31/2016
19809	HUNT	JOSEPH		J	JOE HUNT & ASSOCIATES, INC.	466 S. MAIN STREET		MONTROSE	PA	18801	12/31/2016
19543	HUNT	JOSHUA		D	CAPSTONE STRUCTURAL ENGINEERING & CONSULTING, P.C.	11676 PERRY HIGHWAY SUITE 3209		WEXFORD	PA	15090	12/31/2016</

WV Registered Professional Engineers

Included below are all WV PEs valid on this date through December 31, 2016.
This PE Roster was printed on 11-5-2015 for purposes of the FY2015 Annual Report. A current Roster can be obtained from our website at any time.

WV PE#	Last Name	First Name	Middle	Suffix	Company Affiliation	Address 1	Address 2	City	State	Zip	PE EXPIRATION
1371	HUNTER	HAMPTON			H. EUGENE HUNTER, P.E.	PO BOX 3210		MATTHEWS	NC	28106	12/31/2016
17793	HUNTINGTON	DANIEL	J	II	KJWV ENGINEERING CONSULTANTS	623 - 26TH AVENUE		ROCK ISLAND	IL	61201	12/31/2016
20297	HURD	MICHAEL	B		MOSELEY ARCHITECTS	8527 PINE FLAT LANE		ROANOKE	VA	24019	12/31/2016
20118	HURLBERT	JARED	D		HD ENGINEERING, INC.	112 SOUTH MAIN STREET		DUBOIS	PA	15801	12/31/2016
11155	HURNEY	RICHARD	E		NOBIS ENGINEERING, INC.	20905 LAYTON RIDGE DRIVE		LAYTONSVILLE	MD	20882	12/31/2016
12415	HURST	CLYDE	G	III	HURST & ASSOCIATES, PC	4561 N. 26TH STREET		ARLINGTON	VA	22207	12/31/2016
19226	HURST	GREGORY	H		THOMAS & LITTON, INC.	726 AUBURN AVENUE		RADFORD	VA	24141	12/31/2016
17482	HURST	MATTHEW	C		CLARK NEXSEN, INC.	819 SHEFFIELD STREET		HAMPTON	VA	23666	12/31/2016
18737	HURST	PATRICK	J		ESDC, INC.	2709 E 44TH PLACE		TULSA	OK	74105	12/31/2016
21474	HURT	RYAN		PATRICK	GAI CONSULTANTS, INC.	410 BAILEY AVENUE		PITTSBURGH	PA	15211	12/31/2016
20687	HURTZ	ALLEN	D		STAR BUILDING SYSTEMS A DIVISION OF ROBERTSON-CECO CORPORATION	8600 SOUTH I-35 FRONTAGE ROAD		OKLAHOMA CITY	OK	73149	12/31/2016
16820	HURWITZ	ROBERT	L		CENTURY ENGINEERING, INC.	5318 OLD FOREST ROAD		BALTIMORE	MD	21208	12/31/2016
9161	HUSS	CHARLES	H		NONE (RETIRED)	828 HINTON DRIVE		MAVSVILLE	KY	41056	12/31/2016
15434	HUSTUS	JASON	S		MAXXIM SHARED SERVICES, LLC	424 WESTERN AVENUE		MORGANTOWN	WV	26505	12/31/2016
11768	HUTCHERSON	JOE	B	III	MARCH ADAMS & ASSOCIATES, INC.	310 DODDS AVENUE	PO BOX 3689	CHATTANOOGA	TN	37404	12/31/2016
18344	HUTCHISON	WADE	C		VCE, INC.	511 LIBERTY DRIVE		SMYRNA	TN	37167	12/31/2016
19660	HUTH	ERIC	T		CENTERPOINT ENGINEERING INC.	1015 APACHE TRAIL		MECHANICSBURG	PA	17055	12/31/2016
19544	HUTSELL	ANDREW	C		VAUGHN & MELTON CONSULTING ENGINEERS, INC.	1909 AILOR AVENUE		KNOXVILLE	TN	37921	12/31/2016
14546	HUTSON	EDWARD	P	JR	NORTON & SCHMIDT CONSULTING ENGINEERS, LLC	726 NORTHWEST SILVER RIDGE		LEE'S SUMMIT	MO	64081	12/31/2016
13329	HUITO	CLARENCE	D	III	BRITT PETERS AND ASSOCIATES, INC.	213 OREGON STREET		GREENVILLE	SC	29605	12/31/2016
18996	HUTTON	JAMES	R		COMPRESSOR ENGINEERING CORPORATION	5440 ALDER DRIVE		HOUSTON	TX	77081	12/31/2016
19451	HUTWELKER	JAN	C	SR	EARTHRE'S GROUP, INC.	PO BOX 468		PIPERSVILLE	PA	18947	12/31/2016
19904	HUWEL	JAMAL	A		CROWN CASTLE USA, INC.	180 NORTH DEPAULI ROAD		MCDONALD	PA	15057	12/31/2016
19227	HUYNH	THUY	H		DANSCO ENGINEERING, LLC	5912 FORTUNE PLACE		APOLLO BEACH	FL	33572	12/31/2016
19303	HWANG	MAW JAW			WOOD GROUP MUSTANG, INC.	6010 EAST BROOK COURT		SUGARLAND	TX	77479	12/31/2016
12970	HWANG	YING-LONG			EXXONMOBIL RESEARCH & ENGINEERING	9726 LOCK LINDEN COURT		FAIRFAX	VA	22032	12/31/2016
6998	HYATT	JAMES	R			2257 MCCOMB ROAD		BURGESSVILLE	WV	25504	12/31/2016
12824	HYDE	M. ELISABETH			HYDE ENGINEERING, INC.	3120 8TH AVENUE S		BIRMINGHAM	AL	35233	12/31/2016
18997	HYKES	MATTHEW	C		ENVIROBUSINESS, INC.	600 CORTLEIGH DRIVE		YORK	PA	17402	12/31/2016
11596	HYLTON	GREGORY	S		WV DEPARTMENT OF TRANSPORTATION	HC 30 BOX 13 E		CALDWELL	WV	24925	12/31/2016
10850	HYNES	GREGORY	P		TETRA TECH	4622 MILLIGAN ROAD		LOWELLVILLE	OH	44436	12/31/2016
10949	HYPES	F. WAYNE			DUNN ENGINEERS, INC.	400 SOUTH RUFFNER ROAD		CHARLESTON	WV	25314	12/31/2016
9327	HYPES	FREDERICK	L		DUNN ENGINEERS, INC.	400 SOUTH RUFFNER ROAD		CHARLESTON	WV	25314	12/31/2016
12971	HYRE	JOHN	B		HDR ENGINEERING, INC.	9997 CARVER ROAD SUITE 250		CINCINNATI	OH	45242	12/31/2016
18118	IAPELICE	RICHARD	J		CT CONSULTANTS, INC.	8130 HUMPHREY HILL DRIVE		CONCORD TOWNSHIP	OH	44077	12/31/2016
8337	IBOK	ENAMIDEM	U		DIVERSIFIED ENGINEERING, INC.	5204 57TH AVENUE		HYATTSVILLE	MD	20781	12/31/2016
20119	IDER	HALIS	M		THELEN ASSOCIATES, INC.	818 WESTERMAN COURT		VILLA HILLS	KY	41017	12/31/2016
19838	IGI	NICHOLAS	J		DUNHAM ASSOCIATES, INC.	50 SOUTH SIXTH STREET SUITE 1100		MINNEAPOLIS	MN	55401S	12/31/2016
20328	IMHOLTE	THOMAS	J		MODJESKI AND MASTERS, INC.	100 STERLING PARKWAY, SUITE 302		MECHANICSBURG	PA	17050	12/31/2016
19389	IMPERATORE	JOHN	III		ENGINEERING DESIGN & TESTING CORPORATION	1638 FOREST DRIVE		WILLIAMSTOWN	NJ	8094	12/31/2016
15333	INCH	RYAN	K		SOLID WASTE SERVICES INC.	4470 EAST YATES ROAD		BENSALEM	PA	19020	12/31/2016
19575	INENDINO	LOUIS	V		RIMKUS CONSULTING GROUP, INC.	6810 PURDUE ROAD SUITE 170		INDIANAPOLIS	IN	46268	12/31/2016
20839	INGOLD	DALE	P		PCI DESIGN GROUP, INC.	55850 LITTLE CAPTINA		POWHTANTAN POINT	OH	43942	12/31/2016
18642	INGRAM	CURTIS	P	JR	INGRAM CIVIL ENGINEERING GROUP, LLC	240 WILSON PIKE CIRCLE SUITE 200		BRENTWOOD	TN	37027	12/31/2016
20015	INKROTE	MAX	B		CARSON DESIGN GROUP	1208 CRESTWYCK CIRCLE		MCJINT JOY	PA	17552	12/31/2016
15626	INNOCENZI	MATTHEW	J		WDP & ASSOCIATES CONSULTING ENGINEERS, INC.	10621 GATEWAY BOULEVARD SUITE 200		MANASSAS	VA	20110	12/31/2016
20267	INO ALVAREZ	GUIDO			GREENBERG FARROW ARCHITECTURE, INC.	335 5TH STREET APT #1		ATLANTA	GA	30308	12/31/2016
21332	INTRIAGO	EDUARDO	J		MASER CONSULTING, P. A.	22375 BRODERICK DRIVE SUITE 110		STERLING	VA	20166	12/31/2016
13008	IOANNIDES	SOCRATES	A		STRUCTURAL AFFILIATES INTERNATIONAL, INC	95 WHITE BRIDGE ROAD SUITE 222		NASHVILLE	TN	37205	12/31/2016
19390	IRELAND	ROBERT	C		SME	1371 OXFORD ROAD		GROSSE POINTE WOODS	MI	48236	12/31/2016
14634	IRONS	JEFFREY	E		CRISTENERGY	28 CARRIAGE ROAD		GREENSBURG	PA	15601	12/31/2016
13464	IRVIN	MONTELL	W		RAMEY KEMP & ASSOCIATES, INC.	5808 FARINGDON PLACE SUITE 100		RALEIGH	NC	27609	12/31/2016
10567	ISAAC	RICHARD	A		AMEC FOSTER WHEELER	8469 KINGSLEY DRIVE		REYNOLDSBURG	OH	43068	12/31/2016
15560	ISAACS	GREGORY	T		PALMER ENGINEERING	301 EAST MAIN STREET SUITE 900		LEXINGTON	KY	40507	12/31/2016
17521	ISAACS	THOMAS	E		BRIDGEVALLEY COMMUNITY AND TECHNICAL COLLEGE	201 BROADWAY AVENUE		NITRO	WV	25143	12/31/2016
18045	ISELL	BRAD	J		EIKON CONSULTANT GROUP, LLC	1405 W. CHAPMAN DRIVE		SANGER	TX	76266	12/31/2016
19391	ISELL	JEFFREY	A		SIRON CONSULTANT GROUP, LLC	1405 W. CHAPMAN DRIVE		SANGER	TX	76266	12/31/2016
20504	ISER	CRAIG	A		WV DEPARTMENT OF TRANSPORTATION	238 OFUTT SCHOOL ROAD		AUGUSTA	WV	26704	12/31/2016
15067	ISER	ERIC	H		TRIAD ENGINEERING, INC.	1723 BEAVER RUN ROAD		BURLINGTON	WV	26710	12/31/2016
12418	ISGAN	SEAN	C		CME ENGINEERING LP	890 OVERLOOK DRIVE		SOMERSET	PA	15051	12/31/2016
7820	ISKANDER	WAFIK	H		WEST VIRGINIA UNIVERSITY	1286 CRESTWOOD DRIVE		MORGANTOWN	WV	26505	12/31/2016
20199	ISRAEL	ALEXANDER	J		AECOM	720 TIMBERVALE TRAIL		HIGHLANDS RANCH	CO	80129	12/31/2016
14404	ISZAIK	JUDITH	B		HDR ENGINEERING, INC.	111 STANWIX STREET SUITE 800		PITTSBURGH	PA	15222	12/31/2016
12611	ISZAIK	STEVEN	J		HATCH MOTT MACDONALD I & II, LLC	208 VALLI EYNEW DRIVE		MCDONALD	PA	15067	12/31/2016
21271	IVANCIC	PETER	J		HATCH ASSOCIATES CONSULTANTS, INC.	157 SUNRIDGE DRIVE		PITTSBURGH	PA	15234	12/31/2016
16425	IVES	STEPHEN	D		MULHERN & KULP STRUCTURAL ENGINEERING, INC.	154 FOREST TRAIL DRIVE		LANDSALE	PA	19446	12/31/2016
11824	IVEY	WALTER	M		WV BUREAU OF PUBLIC HEALTH	PO BOX 147		WV	25162	12/31/2016	
10010	IYOB	TEWOLDE	A		ATHAVALE, LYSTAD & ASSOCIATES, INC.	8180 GREENSBORO DRIVE SUITE 550		MCLEAN	VA	22102	12/31/2016
16645	JAFAR	ABDOU	M		PRECISION ENGINEERING GROUP, LLC	8614 SOUTH ERIE AVENUE		TULSA	OK	74137	12/31/2016
18679	JACK	JERRY	J		HENDERSON ENGINEERS, INC.	8245 LENEZA DRIVE SUITE 300		LENEXA	KS	66214	12/31/2016
18816	JACKSON	HAROLD	S		RPA ASSOCIATES, INC.	3487 IVANHOE ROAD		SHARPSVILLE	PA	16150	12/31/2016
19101	JACKSON	JERRY	B		SOLVAY ADVANCED POLYMERS, LLC	101 PINE LANE		MARIETTA	OH	45750	12/31/2016
9620	JACKSON	LARRY	E		AMERICAN ELECTRIC POWER COMPANY	103 MERRYWOOD DRIVE		FOREST	VA	24551	12/31/2016
17553	JACKSON	ROLAND	E		R. E. JACKSON ENGINEERS, PLLC	811 CORPORATE DRIVE SUITE 106		LEXINGTON	KY	40503	12/31/2016
18367	JACKSON	RONALD	J		NEXIUS SOLUTIONS INC.	7 PRESTON WAY		ACTION	MA	1720	12/31/2016
14104	JACKSON	THOMAS	K		NEICOMER ASSOCIATES, INC.	1105 SHELTER AVENUE		CHARLEERSBURG	PA	17201	12/31/2016
12199	JACKSON	TIMOTHY	K		DOMINION TRANSMISSION, INC.	38 PEPPERBUSH LANE		FAIRMONT	WV	26554	12/31/2016
16462	JACOBS	JOHN	L		J. L. JACOBS & ASSOCIATES	511 TUSCULUM BOULEVARD		GREENEVILLE	TN	37745	12/31/2016
15395	JACOBS	JOSEPH	P		PAUL J. FORD & COMPANY	250 EAST BROAD STREET SUITE 600		COLUMBUS	OH	43215	12/31/2016
14020	JACOBS	MICHAEL	A		VIRGINIA DEPARTMENT OF TRANSPORTATION	9287 FOREST LANE		RIXEYVILLE	VA	22737	12/31/2016
20719	JACOBS	MICHAEL	A		BARTON ASSOCIATES, INC.	SCC NORTH BUILDING	221 WEST PHILADELPHIA STREET	YORK	PA	17401	12/31/2016
19718	JACOBS	MICHAEL	C		HDR	111 STANWIX STREET SUITE 800		PITTSBURGH	PA	15222	12/31/2016
19261	JACOBSON	JOHN	A		CB&I CONSTRUCTORS, INC.	14105 SOUTH ROUTE 59		PLAINFIELD	IL	60544	12/31/2016
9433	JACOMINO	CHARLES	B		URS ENERGY & CONSTRUCTION, INC.	8931 BLUE GRASS ROAD		PHILADELPHIA	PA	19152	12/31/2016
16750	JAEGER	CHRISTOPHER	R		TALBERT & BRIGHT, INC.	10105 KRAUSE ROAD		CHESTERFIELD	VA	23832	12/31/2016
12996	JAIN	HEMANT	K		A2A ENERGY INTERNATIONAL, LLC	101 BENNINGTON ROAD		FREEHOLD	NJ	7728	12/31/2016
9621	JAIN	SURENDRA	M		DANIELS COMPANY (WV), INC.	238 MARKELL DRIVE		BLUEFIELD	WV	24701	12/31/2016
15722	JAKIEL	DONALD	L		LOWRAN ENGINEERING, LLC	116 VALENTINE DRIVE		MOON TOWNSHIP	PA	15108	12/31/2016
15872	JALLA	MAHARAJ	K		CONSULTING ENGINEERS, CORPORATION	242 GALLOP WOOD PLACE		GREAT FALLS	VA	22086	12/31/2016
9884	JAMES	JAMES	J		ARTEX OIL COMPANY	2337 STATE ROUTE 821		MARIETTA	OH	45750	12/31/2016
6083	JAMES	JOHN	W		HENKEL CORPORATION	409 JACOBSON DRIVE		POCA	OH	25159	12/31/2016
20200	JAMES	JOSHUA	T		W. J. YOUNG & ASSOCIATES, INC.	1479 PYER ROAD		WINTONDALE	PA	15961	12/31/2016
21032	JAMES	RODNEY	B		KBR	1450 OVERHILL ROAD		WEST CHESTER	PA	19382	12/31/2016
26840	JAMINET	PHILLIP	J		PHILLIP J. JAMINET	23 EAST FRONT STREET SUITE 100		YOUNGSTOWN	OH	44503	12/31/2016
11880	JAMPOLIE	CYNTHIA	A		TRANS ASSOCIATES ENGINEERING CONSULTANTS, INC.	320 TRANSMISSION DRIVE		PITTSBURGH	PA	15211	12/31/2016
9465	JANESHEK	ANTHONY	A		DOW CHEMICAL COMPANY	232 FAWN TRAIL		LAKE JACKSON	TX	77566	12/31/2016
19661	JANKE	ROBERT	C		APPLIED TECHNOLOGIES INC.	N82 W16390 VALLEY VIEW DRIVE		MENOMONEE FALLS	WI	53051	12/31/2016
17794	JANOWSKY	WILLIAM	R	JR	U. S. FORENSIC, LLC	8916 KALALAU PLACE		DIAMONDHEAD	MS	39525	12/31/2016
15852	JANSSEN	ROBERT	J		BRAUN INTERTEC CORPORATION	1826 BUERKLE ROAD		SAINT PAUL	MN	55110	12/31/2016
18574	JANUARY	RYAN	P		BRAND SERVICES, LLC	751 BRIAR FORK ROAD		DES PERES	MO	63131	12/31/2016
20048	JANUSZ	WENDETH	M		AECOM	7472 W. ELMHURST DRIVE		LITTLETON	CO	80120	12/31/2016
21400	JANUSZKIEWICZ	MICHAEL	STANLEY		MODJESKI AND MASTERS	301 MANCHESTER ROAD SUITE 102		POUGHKEEPSIE	NY	12603	12/31/2016

WV Registered Professional Engineers

Included below are all WV PEs valid on this date through December 31, 2016.
This PE Roster was printed on 11-5-2015 for purposes of the FY2015 Annual Report. A current Roster can be obtained from our website at any time.

WV PE#	Last Name	First Name	Middle	Suffix	Company Affiliation	Address 1	Address 2	City	State	Zip	PE EXPIRATION
13186	JARDEIU	PETER			CENTURY ENGINEERING, INC.	7111 UPPER MILLS CIRCLE		CATONSVILLE	MD	21228	12/31/2016
16426	JARIWALA	KALPESH			BECHTEL CORPORATION	15027 WILDBERRY CREEK COURT		CYPRESS	TX	77433	12/31/2016
6715	JARRETT	HARRY	M		HARRY JARRETT & CO., INC.	936 CENTRAL AVENUE		CHARLESTON	WV	25302	12/31/2016
14286	JARRETT	JOHN	H		JARRETT CONSTRUCTION SERVICES, INC.	PO BOX 5250		CHARLESTON	WV	25356	12/31/2016
20230	JARRETT	RONALD	P		US PATENT & TRADEMARK OFFICE	824 LOWER AARONS CREEK ROAD		MORGANTOWN	WV	26508	12/31/2016
15201	JARVIS	ANDREW	S		BURNS & MCDONNELL ENGINEERING COMPANY, INC.	9400 WARD PARKWAY	PO BOX 419173	KANSAS CITY	MO	64114	12/31/2016
17421	JARVIS	RODNEY	D		MATRIX ENGINEERING, PLLC	112 WALTER JETTON BOULEVARD		PADUCAH	KY	42001	12/31/2016
5445	JARVIS	STEVEN	A		BEYER CONSTRUCTION, INC.	14510 BRAMBLEWOOD DRIVE		HOUSTON	TX	77079	12/31/2016
20268	JASINSKI	CHRISTOPHER	R		UNKNOWN - PLEASE PROVIDE	4694 RIVER STREET		WILLOUGHBY	OH	44094	12/31/2016
14307	JAWORSKI	ALOYSIUS	A		NUCOR BUILDING SYSTEMS	305 INDUSTRIAL PARKWAY	PO BOX 70	WATERLOO	IN	46793	12/31/2016
8948	JEFFERSON	THOMAS	G		LEE S. GOOD, P.E., INC.	12403 FISHER RIVER LANE		HUMBLE	TX	77346	12/31/2016
18219	JEFFREY	JASON	K		CHEMOURS	226 FRAZIER WAY		SCOTT DEPOT	WV	25560	12/31/2016
9326	JEMISON	THOMAS	R		BCP INGREDIENTS, INC.	105 SOUTH HANTI ER DRIVE		NIKA	MO	65714	12/31/2016
17199	JENKINS	FRANK	W		TECHNOLOGY SITE PLANNERS, INC.	5932 WINBERRY CREEK DRIVE		DUBLIN	OH	43016	12/31/2016
21033	JENKINS	MELISSA	A		HANSON PROFESSIONAL SERVICES	6414 REGENCY LANE		LOUISVILLE	KY	40207	12/31/2016
20395	JENKINS	ROBERT	C		POND & COMPANY	3500 PARKWAY LANE SUITE 600		NORCROSS	GA	30092	12/31/2016
19905	JENKO	WALTER	W		NEW TECH GLOBAL VENTURES, LLC	4716 VALLEYFIELD DRIVE		ALLISON PARK	PA	15101	12/31/2016
13987	JENNER	ROBERT	K		POTASHCORP - AURORA	1109 POST ROAD		BATH	NC	27808	12/31/2016
13222	JENNINGS	BONNIE	F		US ARMY CORPS OF ENGINEERS	2025 RIDGEVIEW DRIVE		FLOYD KNOBS	IN	47119	12/31/2016
14333	JENNINGS	TODD	J		US ARMY CORPS OF ENGINEERS	2025 RIDGEVIEW DRIVE		FLOYDS KNOBS	IN	47119	12/31/2016
13481	JENNINGS	WILLIAM	R	JR	WILLIAM R. JENNINGS, JR. CONSULTING ENGINEERING PC	316 BROOK PARK PLACE	SUITE A3	FOREST	VA	24551	12/31/2016
15723	JENSEN	MATTHEW	L		DUNHAM ASSOCIATES, INC.	1586 STEPHANIE CIRCLE		EAGAN	MN	55121	12/31/2016
8578	JERABEK	MARK	A		WEST VIRGINIA UNIVERSITY	PO BOX 304		PURSGLOVE	WV	26546	12/31/2016
17647	JERNIGAN	TED	E		UNITED STRUCTURES OF AMERICA, INC.	104 ROLLING MEADOWS		PORTLAND	TN	37148	12/31/2016
19158	JESKE	STEWART	P		JESKE ENGINEERING, INC.	11000 NORTH GRAND AVENUE		KANSAS CITY	MO	64155	12/31/2016
21227	JESSEP	DAVID	A		STV INCORPORATED	14320 KEITH COURT		BROOMFIELD	CO	80023	12/31/2016
19521	JETER	JOHN	A		VERITY TECHNICAL CONSULTANTS, LLC	1266 DOBBINS DRIVE		NEW ALBANY	OH	43054	12/31/2016
16470	JEWELL	STEVEN	G		DLZ OHIO, INC.	1117 SLEEPING MEADOW DRIVE		NEW ALBANY	OH	43054	12/31/2016
17522	JEZEWSKI	JEFFREY	D		US ARMY CORPS OF ENGINEERS	RR 1 BOX 28		SALT ROCK	WV	26559	12/31/2016
18670	JEZORSKI	LEON	E	III	SAI CONSULTING ENGINEERS, INC.	104 SYCAMORE LN		WASHINGTON	PA	15301	12/31/2016
9205	JILLA	ROBERT	J		ALABAMA DEPARTMENT OF TRANSPORTATION	6533 MONMOUTH MEWS		MONTGOMERY	AL	36117	12/31/2016
20539	JIMENEZ	DAVID	J		AMERICAN WATER	1025 LAUREL OAK ROAD		VOORHEES	NJ	8043	12/31/2016
20604	JIMENEZ	JOSHUA	J			20902 SHADY ISLE COURT		RICHMOND	TX	77407	12/31/2016
6229	JOB	KENNETH	J		GREENBRIER MINERALS	PO BOX 89		GILBERT	WV	25621	12/31/2016
16676	JOBS	HELMUT	F		BUILDING STRUCTURAL ENGINEERING SERVICES LLC	40 STAKEY FARM ROAD		SOUTHINGTON	CT	6489	12/31/2016
17648	JOCELYN	DANIEL	E		BALA CONSULTING ENGINEERS	1 WILLIAM STREET 2ND FLOOR		NEW YORK	NY	10004	12/31/2016
17572	JOESTEN	ERIC	D		EWINGCOLE, INC.	13 JUSCHASE COURT		VOORHEES	NJ	8043	12/31/2016
21492	JOHNS	DAVID	WILLIAM	III	GREENWAY PETERSEN, INC.	14 BELIN VILLAGE		AVONDALE	PA	18841	12/31/2016
20269	JOHNSON	ANDREW	R		ECOSTRATEGIES CIVIL ENGINEERING, PLLC	1890 EAST MAIN STREET		FALCONER	NY	14733	12/31/2016
10726	JOHNSON	BRIAN	L		BRIGHT ENTERPRISES	403 MOUNTAIN LAUREL LANE		SUMMERSVILLE	WV	26651	12/31/2016
18404	JOHNSON	CARRIE	J		WALLACE ENGINEERING - STRUCTURAL CONSULTANTS, INC.	200 EAST MATHEW BRADY STREET		TULSA	OK	74103	12/31/2016
21034	JOHNSON	CEDRICK	A		AIRPORT DESIGN CONSULTANTS INC.	6013 UNIVERSITY BOULEVARD, SUITE 330		ELLCOTT CITY	MD	21043	12/31/2016
11160	JOHNSON	DANIEL	B		JBE STRUCTURAL SOLUTIONS	21529 SHOREVISTA LANE		NOBLESVILLE	IN	46062	12/31/2016
20161	JOHNSON	DANIEL	C		SYSKA HENNESSY GROUP, INC.	201 S. TRYON STREET SUITE 1400		CHARLOTTE	NC	28202	12/31/2016
16992	JOHNSON	DAVID	K		DK JOHNSON INC.	1240 MARY BETH HOLLOW ROAD		PERDUE	VA	24068	12/31/2016
15848	JOHNSON	DON	W		RETIRED	6 THOROUGHbred ROAD		SCOTT DEPOT	WV	25560	12/31/2016
18177	JOHNSON	GARY	E	JR	BURDETTE, KOEHLER, MURPHY AND ASSOCIATES, INC.	1416 CLARKVIEW ROAD		BALTIMORE	MD	21209	12/31/2016
19036	JOHNSON	GARY	S		RKAK ENGINEERS, LLP	3808 IVORY COURT		RICHMOND	VA	23233	12/31/2016
10328	JOHNSON	JAMES	F		LOGAN COUNTY MINE SERVICES 2	PO BOX 1393		MARTIN	KY	41649	12/31/2016
12612	JOHNSON	JAMES	L		FRELAND HARRIS CONSULTING ENGINEERS OF KENTUCKY, INC.	201 WEST SHORT STREET SUITE 410		LEXINGTON	KY	40507	12/31/2016
8338	JOHNSON	JAMES	M		RETIRED	2156 KAY NEVA LANE		WINCHESTER	WV	25311	12/31/2016
16821	JOHNSON	JOSEPH	M		URBAN, LTD.	102 WALKER COURT		WINCHESTER	VA	22802	12/31/2016
19465	JOHNSON	JOSHUA	M		COLLINS ENGINEERS, INC.	124 VENTURE COURT	SUITE 10	LEXINGTON	KY	40511	12/31/2016
8746	JOHNSON	LEONARD	R		UNIVERSITY OF IDAHO	1205 KAMIACK		MOSCOW	ID	83843	12/31/2016
9379	JOHNSON	MARCELLA	J		RHEA ENGINEERS & CONSULTANTS, INC.	4975 WILLIAM FLYNN HIGHWAY SUITE 14		GIBSONIA	PA	15044	12/31/2016
20505	JOHNSON	MATTHEW	B		EQT CORPORATION	301 MAPLE RIDGE DRIVE		CANONSBURG	PA	15317	12/31/2016
18586	JOHNSON	MATTHEW	E		DALLMER ENGINEERS COMPANY	1844 TOWNSHIP ROAD 675		OHAM	OH	44822	12/31/2016
11876	JOHNSON	MICHAEL	E		MICHAEL E. JOHNSON, P.E.	208 CHAMBERLAN DRIVE		MARIETTA	OH	45750	12/31/2016
21567	JOHNSON	MICHAEL	VINCENT		PARADIGM DESIGN, INC.	550 S MILE ROAD NW	SUITE B	GRAND RAPIDS	MI	49544	12/31/2016
16488	JOHNSON	PHILLIP	J		STAR BUILDING SYSTEMS A DIVISION OF ROBERTSON-CECO CORPORATION	8600 SOUTH I-35 FRONTAGE ROAD		OKLAHOMA CITY	OK	73149	12/31/2016
8455	JOHNSON	RANDALL	E		WHITE HARVEST ENERGY	9737 SHORELINE HEIGHTS DRIVE		SODDY-DAISY	TN	37343	12/31/2016
20329	JOHNSON	RICHARD	E		D. R. JOHNSON AND ASSOCIATES, LLC	PO BOX 549		DOVER	NJ	7802	12/31/2016
26021	JOHNSON	ROGER	I	JR	VALORI, LLC	111 WISNER ROAD		SCHENCKSVILLE	PA	18473	12/31/2016
19228	JOHNSON	RUSSELL	E		YONAN ENGINEERING CO., INC.	1150 GEORGE BASON ROAD		GRAHAM	NC	27853	12/31/2016
17124	JOHNSON	SAINT	P	JR	KIEWIT POWER ENGINEERS CO.	9716 MANOR ROAD		LEAWOOD	KS	66206	12/31/2016
20076	JOHNSON	SEAN	L		BIG R MANUFACTURING, LLC DBA BIG R BRIDGE	PO BOX 1290		GREELEY	CO	80632	12/31/2016
15628	JOHNSON	STEPHEN	G		STANTEC CONSULTING SERVICES, INC.	111 ELKINS STREET		FAIRMONT	WV	26554	12/31/2016
18080	JOHNSON	STEPHEN	M	II	CHAPMAN TECHNICAL GROUP, LTD	200 SIXTH AVENUE	PO BOX 1355	SAINT ALBANS	WV	25177	12/31/2016
18534	JOHNSON	THOMAS	A		C & F ENGINEERING	3728 PEACHTREE ROAD		ASHLAND	KY	41102	12/31/2016
10420	JOHNSON	THOMAS	J		AMERICAN ELECTRIC POWER COMPANY	1766 HURRICANE ROAD		ELKHART	WV	25057	12/31/2016
18119	JOHNSON	WAYNE	E		R. T. PATTERSON COMPANY, INC.	203 WHITE PINE LANE		CRAWBERRY TOWNSHIP	PA	16066	12/31/2016
14231	JOHNSON	WILLIAM	P	II	WILLIAM P. JOHNSON II, PE, PC	273 RIDGE TRAIL		FINCASTLE	VA	24090	12/31/2016
21333	JOHNSON	ZACHARY	R		POWER RELAYING SOLUTIONS, PLLC	3287 NODA BOULEVARD		CHARLOTTE	NC	28205	12/31/2016
11939	JOHNSTON	ALAN	W		FHC ENGINEERING, PC	410 TAVISTOCK DRIVE		WINCHESTER	VA	22602	12/31/2016
18250	JOHNSTON	CORIAN	A		JOHNSTON DESIGN INC.	114 WOMPPOLE DRIVE		CLARKSTON	MI	48346	12/31/2016
16281	JOHNSTON	GARY	A		RAY ENGINEERING SERVICES, INC.	8777 B ENGLE ROAD		CLEVELAND	OH	44130	12/31/2016
20954	JOHNSTON	GEORGE	A	III	JOHNSTON CONSTRUCTION COMPANY	4331 FOX RUN ROAD	PO BOX 98	DOVER	PA	17315	12/31/2016
11877	JOHNSTON	MICHAEL	S		M. S. JOHNSTON CO., INC.	13261 PENNSYLVANIA AVENUE		HAGERSTOWN	MD	21742	12/31/2016
11878	JOHNSTON	PATRICK	A		JOHNSTON BURKHOLDER ASSOCIATES	930 CENTRAL STREET		KANSAS CITY	MO	61405	12/31/2016
16404	JOHNSTON	ROBERT	S		LANGAN ENGINEERING & ENVIRONMENTAL SERVICES, INC.	565 BIRCH AVENUE		WESTFIELD	NJ	7090	12/31/2016
19229	JOLLY	JOHN	L	III	C&J TECHNICAL SOLUTIONS AND SERVICES, INC.	4000 VALLEY BOULEVARD SUITE 103		WALNUT	CA	91789	12/31/2016
15068	JONES	BARON	U	II	SUNBELT TRANSFORMER	219 HAWKSMOOR DRIVE		DANIELS	WV	25832	12/31/2016
9597	JONES	BURL	L		DOMINION TRANSMISSION, INC.	807 LAYMAN AVENUE		BRIDGEPORT	WV	26330	12/31/2016
14167	JONES	CHARLES	E	JR	AMERICAN ELECTRIC POWER COMPANY	1051 MIDDLE GROUND ROAD		PATASKALA	OH	43062	12/31/2016
13274	JONES	CHARLES	W		JKI ENGINEERING, INC.	PO BOX 684	620 H STREET	BEDFORD	IN	47421	12/31/2016
16752	JONES	CHRISTOPHER	A	SR	PHOENIX DESIGN & ENGINEERING, LLC	8162 MARKET STREET SUITE F		BOARDMAN	OH	44512	12/31/2016
18195	JONES	DAVID	C		NELSON FORENSICS	2740 DALLAS PARKWAY SUITE 220		PLANO	TX	75093	12/31/2016
14146	JONES	DAVID	W		DELTA AIRPORT CONSULTANTS, INC.	3540 NORTH PROGRESS AVENUE SUITE 102		HARRISBURG	PA	17110	12/31/2016
15432	JONES	DONALD	L		QUALITY CONSULTING ENGINEERS, LLC	1410 DEER FOREST DRIVE		INDIAN LAND	SC	29707	12/31/2016
20955	JONES	EDWARD	A		JEI ENGINEERING, INC.	5751 UPTAIN ROAD SUITE 500		CHATTANOOGA	TN	37411	12/31/2016
13853	JONES	EDWARD	J		CD-INFRASTRUCTURE, LLC DBA L. R. KIMBALL	497 BENSHOFF HILL ROAD		JOHNSTOWN	PA	15906	12/31/2016
15773	JONES	GARTH	E		BECKER MORGAN GROUP, INC.	501 ROE INGLESIDE ROAD		CENTREVILLE	MD	21617	12/31/2016
18433	JONES	GREGORY	T		PROTECTION CONSULTANTS, INC.	1199 SOUTH MAIN STREET SUITE 101		CENTERVILLE	UT	84014	12/31/2016
10352	JONES	JAMES	A		JONES & JORDAN ENGINEERING, INC.	2723 GRANDVIEW ROAD		BEAR STEEP	WV	25813	12/31/2016
10830	JONES	JAMES	R		RED RIVER COAL COMPANY	1835 SWANSON ROAD		BIG STONE GAP	VA	24211	12/31/2016
7345	JONES	JAMES	S		JONES WARNER CONSULTANTS, INC.	4512 LYTLE ROAD		WAYNESVILLE	OH	45068	12/31/2016
13667	JONES	JERRY	L		ADVANCED ENGINEERING RESOURCES, INC.	PO BOX 1277		MADISON	MS	39130	12/31/2016
16096	JONES	JOHN	C		BARNETT JONES WILSON, LLC	125					

WV Registered Professional Engineers

Included below are all WV PEs valid on this date through December 31, 2016.
This PE Roster was printed on 11-5-2015 for purposes of the FY2015 Annual Report. A current Roster can be obtained from our website at any time.

WV PE#	Last Name	First Name	Middle	Suffix	Company Affiliation	Address 1	Address 2	City	State	Zip	PE EXPIRATION
19610	JONES	R. DEE				2183 S. MAVERICK RD				84045	12/31/2016
10115	JONES	RICHARD	T		NATIONAL ENGINEERING, LTD	788 MORRISON ROAD		SARATOGA SPRINGS	UT	84330	12/31/2016
18753	JONES	ROBERT	D		KIMLEY-HORN AND ASSOCIATES, INC.	4582 SOUTH ULSTER STREET SUITE 1500		DENVER	CO	80237	12/31/2016
20270	JONES	ROBERT	W	II	VORTEX ENGINEERING, INC.	2394 PATTERSON ROAD SUITE 201		GRAND JUNCTION	CO	81505	12/31/2016
15069	JONES	ROBERT	W		AMERICAN ELECTRIC POWER COMPANY	5238 BEECH CREST DRIVE		CROSS LANES	WV	25313	12/31/2016
20424	JONES	RYAN	S		COLVIN JONES DAVIS LLC	2101 W. CHESTERFIELD BOULEVARD SUITE B105A		SPRINGFIELD	MO	65807	12/31/2016
14021	JONES	STEPHEN	M		MOSELEY ARCHITECTS	4800 ASHBURG DRIVE		GLEN ARDEN	VA	23065	12/31/2016
17962	JONES	THOMAS	A		POCAHONTAS COAL COMPANY	49 ROANOKE TRACE		CHARLESTON	WV	25314	12/31/2016
15929	JONES	THOMAS	E		VINDEK ENERGY CORP	302 DOVE DRIVE		MORGANTOWN	WV	26508	12/31/2016
21437	JONES	TIMOTHY	MICHAEL		EPIC ENGINEERING GROUP	299 SUMMIT STREET		WADSWORTH	OH	44281	12/31/2016
8880	JONES	WILLIAM	K		BAYER BUSINESS AND TECHNOLOGY SERVICES LLC	5 HAZLETT COURT		WHEELING	WV	26003	12/31/2016
14865	JORDAN	JOHN	J	III	WV DEPARTMENT OF TRANSPORTATION	310 SAULS RUN ROAD		WESTON	WV	26452	12/31/2016
10038	JORDAN	SCOTT	E		FEMA - HOMELAND SECURITY	5780 FM424		AUBREY	TX	76227	12/31/2016
13812	JOSS	CRAIG			APPLIED TESTING & GEOSCIENCES, LLC	201 EAST 4TH STREET BUILDING 12 B		BRIDGEPORT	PA	19406	12/31/2016
19331	JOSTES	FREDERICK	N		WASTE WATER MANAGEMENT	811 CHATFIELD COURT		LEESBURG	VA	20176	12/31/2016
9059	JOYCE	LEONARD	E	JR	ALPHA NATURAL RESOURCES	4549 LITTLE RIDGE LANE		CHESTERFIELD	VA	23832	12/31/2016
17883	JOYCE	MARK	R		BOHLER ENGINEERING	28 BLACKWELL PARK LANE		WARRENTON	VA	20186	12/31/2016
15514	JOYCE	RICHARD	K		APPLIED CONSTRUCTION EXPERTISE	517 PEAR ORCHARD ROAD		STATESBORO	GA	30458	12/31/2016
8181	JOYCE	VINCENT			JOYCE ASSOCIATES, INCORPORATED	2121 ELECTRIC DRIVE SUITE #200		ROANOKE	VA	24018	12/31/2016
19879	JOYE	JAMES	D	II	CAROLINA ENGINEERING SOLUTIONS	100 SHEARHOOK DRIVE		MULDEN	SC	29662	12/31/2016
16677	JOYNER	JOHN	E	III	KIMLEY-HORN AND ASSOCIATES, INC.	3001 WESTON PARKWAY		CARY	NC	27513	12/31/2016
21248	JOYNER	JONATHAN	G		UNITED RENTALS (NORTH AMERICA), INC.	269 SEDGE MEADOW DRIVE		WINSTON-SALEM	NC	27107	12/31/2016
18154	JUCKSCH	REBECCA	R		KIMLEY-HORN AND ASSOCIATES, INC.	4500 MAIN STREET SUITE 500		VIRGINIA BEACH	VA	23462	12/31/2016
19263	JUDAY	CRAIG	W		GT CONSULTANTS, INC	8150 STERLING COURT		MENTOR	OH	44060	12/31/2016
19951	JUDD	WILLIAM	M	II	THP LIMITED	100 EAST 8TH STREET		CINCINNATI	OH	45202	12/31/2016
18155	JUDY	CHARLES	E		KOKOSING INDUSTRIAL	6235 WESTERVILLE ROAD SUITE 200		WESTERVILLE	OH	43081	12/31/2016
15487	JUDY	GREGORY	D		NEEL-SCHAFFER, INC	210 25TH AVENUE NORTH SUITE 800		NASHVILLE	TN	37205	12/31/2016
16891	JUNDA	WILLIAM	E	III	WILLIAM H. GORDON ASSOCIATES, INC.	18988 CASTLEGUARD COURT		LEESBURG	VA	20176	12/31/2016
21568	JUNKER	JENNIFER	SCHAFFEL		ZEPHYR ENVIRONMENTAL CORPORATION	2600 VIA FORTUNA	SUITE 450	AUSTIN	TX	78746	12/31/2016
21373	JUSTICE	ADAM	L	SR	US ARMY CORPS OF ENGINEERS	1002 8TH STREET APT 3		HUNTINGTON	WV	25701	12/31/2016
18946	JUSTICE	BARRETT	D		ELK RUN COAL COMPANY	404 QUIET OAK STREET		BEAVER	WV	25813	12/31/2016
4385	JUSTICE	JACK	L		MICHAEL BAKER JR., INC.	5326 SHADOWNBROOK ROAD		CROSS LANES	WV	25311	12/31/2016
12830	JUSTICE	JOHNNY	R		JUSTICE LAND SURVEYING & ENGINEERING, INC.	106 BLACK OAK DR		CLAY CITY	KY	40312	12/31/2016
19973	JUSTICE	QUINTIN	G		CONSOL ENERGY, INC.	6983 CLEARFORK ROAD		BASTIAN	VA	24314	12/31/2016
16646	JUSTINIANO	HUGO	W		VELOCITEL, INC.	410 JUNCTION TRAK		ROSWELL	GA	30075	12/31/2016
18220	JUSZCZAK	JOSEPH	D		WV DEPARTMENT OF TRANSPORTATION	687 BRIDGEVIEW AVENUE		CHESTER	WV	26034	12/31/2016
20626	JUVUJALA	GOPI			EXCEL MIDSTREAM SOLUTIONS, INC.	8403 SEDONA RUN DRIVE		CYPRESS	TX	77433	12/31/2016
1964	KABAK	JOHN	N		GPO GROUP PROFESSIONAL CORPORATION	5580 FURLONG DRIVE		MEDINA	OH	44266	12/31/2016
18872	KABIR	JAHANGIR	J		GEOMECHANICS, INC	600 MUNIR DRIVE	P. O. BOX 386	ELIZABETH	PA	15037	12/31/2016
13139	KACHELE	ERIC	P		THE KACHELE GROUP, INC.	1042 TENBY ROAD		BERWYN	PA	19312	12/31/2016
20956	KACHELHOFER	KEITH	A		HARGROVE ENGINEERS + CONSTRUCTORS	127 CRYSTAL DRIVE		RINCON	GA	31326	12/31/2016
16578	KACZINSKI	MARK	R		THE D. S. BROWN COMPANY	614 HUNTERS RUN		PERRYSBURG	OH	43551	12/31/2016
19265	KAEMINGK	DALE	E		ENGINEERS NORTHWEST, INC., P. S.	9725 THIRD AVENUE N.E. #207		SEATTLE	WA	98115	12/31/2016
10159	KAFTOUSIAN	DARRIUSH			MCKINLEY & ASSOCIATES, INC.	3308 PRESTON ROAD SUITE 350-354		PLANO	TX	75093	12/31/2016
11023	KAIN	ROBERT	F		BECHTEL INFRASTRUCTURE AND POWER CORPORATION	805 BABSON CIRCLE SOUTHWEST		LEESBURG	VA	20176	12/31/2016
20396	KALANTARIANS	SEVAK			KCI TECHNOLOGIES, INC.	2714 PINELEAF DRIVE		SUGAR LAND	TX	77479	12/31/2016
8579	KALIA	HEMENDRA	N		KALIA CONSULTANTS	6425 COLEY AVENUE		LAS VEGAS	NV	89146	12/31/2016
9988	KALKER	WILLIAM	J	JR	WILLIAM J. KALKER, JR.	33 ROCKWOOD LANE		MONROE	CT	6468	12/31/2016
16489	KALMANS	BRADLEY	D		BRADLEY KALMANS ENGINEER	5751 CHELTENHAM		HOUSTON	TX	77096	12/31/2016
21493	KALMON	KENNETH	JOHN		EATON CORPORATION	1092 RIVER ROAD		HATLEY	WI	54440	12/31/2016
11232	KALOS	MITCHELL	M		PATRIOT CO2 CORPORATION	1782 SMITH ROAD		CHARLESTON	WV	25311	12/31/2016
19392	KALP	JOSHUA	G		THE EADS GROUP, INC.	200 MARKER DRIVE		SOMERSET	PA	15501	12/31/2016
21299	KAMINSKI	KYLE	M		ENERCON SERVICES, INC.	4834 EMBLEM DRIVE SOUTH		PITTSBURGH	PA	15236	12/31/2016
16427	KAMIS	PETER	J		HSB ARCHITECTS	19151 SOUTH SAGAMORE		FAIRVIEW PARK	OH	44126	12/31/2016
15849	KAMPMANN	FRED	L		ITWBCG, INC.	6581 ROACHTOWN ROAD		MILLSTADT	IL	62260	12/31/2016
21035	KAMRA	MURARI	L		TECHNIP USA	13450 ARVIDSON ROAD		CHINO	CA	91710	12/31/2016
18710	KANE	CHARLES	P		CIVIL & ENVIRONMENTAL CONSULTANTS, INC.	4000 TRIANGLE LANE SUITE 200		LYNCHBURG	PA	19633	12/31/2016
18178	KANE	MARK	P		KCI TECHNOLOGIES, INC.	8730 WASHINGTON HEIGHTS AVENUE		PITTSBURGH	PA	15237	12/31/2016
18277	KANE	MICHAEL	W		KANE ENGINEERING, INC.	34 TWIN MAPLE ROAD		BOLTON	MA	1740	12/31/2016
19304	KANE	WILLIAM	F		KANE GEOTECH, INC.	7400 SHORELINE DRIVE SUITE 6		STOCKTON	CA	95219	12/31/2016
21036	KANSARA	KAUSHALKUMAR	M		STRUCTUBM LLC (DBA: STRUCTBIM ENGINEERS)	21251 GLASSMOYER CT		ASHBURN	VA	20148	12/31/2016
16718	KAPLELEWSKI	EDWARD	A		THE MARKOSKY ENGINEERING GROUP, INC.	216 ALI DRIVE	PO BOX 34	PLEASANT UNITY	PA	15676	12/31/2016
15774	KAPUSNIAK	KENNETH	P		KENNETH P. KAPUSNIAK	3716 VIRGINIA PARK AVENUE		WINDSOR	OH	43087	12/31/2016
19545	KAREM	WAYNE	A		VECTOR ENGINEERS, INC.	38 WILAGE PLAZA		SHELBYVILLE	KY	40065	12/31/2016
13322	KARMS	MICHAEL	E		VIRGINIA POLYTECHNIC INSTITUTE & STATE UNIVERSITY	PO BOX 10368		BLACKSBURG	VA	24062	12/31/2016
14695	KASHIF	IMAD	N		LINK ENGINEERING	441 BROADMOOR DRIVE		MARYVILLE	TN	37803	12/31/2016
7308	KASRAIE	BEHZAD			SELF EMPLOYED	PO BOX 18035		PITTSBURGH	PA	15236	12/31/2016
19037	KASSABIAN	PAUL	E		SIMPSON GUMPERTZ & HEGER, INC.	54 COMMONWEALTH AVENUE		BOSTON	MA	2116	12/31/2016
18643	KASSERBY	DAVID	W		KEYSTONE ENGINEERING CONSULTANTS, INC.	4 TERRY FARM LANE		EIGHTY FOUR	PA	15330	12/31/2016
18578	KAST	HANS	J		UNIVERSAL ENSCO, INC.	23465 RUSTIC MEADOW COURT		KATY	TX	77489	12/31/2016
9659	KALUFMAN	WALTER	W		KALUFMAN ENGINEERING, INC.	PO BOX 39		UNION DALE	PA	18470	12/31/2016
8197	KAUTZ	DONALD	R		DOW CHEMICAL COMPANY	9102 SUNNY RIDGE DRIVE		HOUSTON	TX	77095	12/31/2016
11501	KAVADIAS	JERRY	C		A. MORTON THOMAS & ASSOCIATES, INC.	800 KING FARM BOULEVARD 4TH FLOOR		ROCKVILLE	MD	20850	12/31/2016
19346	KAVEH	JAVAD			MAFI & ASSOCIATES, INC.	10411 MOTOR CITY DRIVE SUITE 750		BETHESDA	MD	20817	12/31/2016
19612	KAWCZENSKI	MATTHEW	B		MCCLAREN TECHNICAL SERVICES INC.	4950 HYCLIFF CHASE		CENTER VALLEY	PA	18034	12/31/2016
12691	KAYDA	JOSEPH	L		CARNegie STRATEGIC DESIGN ENGINEERS, PLLC	110 CAMERON DRIVE		GLENSHAW	PA	15116	12/31/2016
14953	KAYLOR	KENNETH	P		LOS ALAMOS TECHNICAL ASSOCIATES	1163 ASHEVILLE PARK DRIVE		COLUMBUS	OH	43235	12/31/2016
16625	KAYS	ADAM	W		US ARMY CORPS OF ENGINEERS	502 8TH STREET		HUNTINGTON	WV	25701	12/31/2016
21438	KAYS	JORDAN	ROBB		RIMKUS CONSULTING GROUP, INC.	1795-C 1ST STREET SOUTH		JACKSONVILLE BEACH	FL	32250	12/31/2016
14547	KAZANIWSKY	PETRO	W		TRC ENGINEERS, INC.	1091 PEDERSON BOULEVARD		ATCO	NJ	8004	12/31/2016
15032	KAZMIERCZAK	MARTIN	A		DEWBERRY CONSULTANTS LLC	505 WOLFE COURT SW		LEESBURG	VA	20175	12/31/2016
8718	KEARNS	MICHAEL	S		PENN ENVIRONMENTAL & REMEDIATION, INC.	8 ROMNEY ROAD		WINDSOR	WV	26003	12/31/2016
12568	KEATLEY	MICHAEL	J		US ARMY CORPS OF ENGINEERS	80 TOWNSHIP ROAD 78 WEST		WILLOW WOOD	OH	45698	12/31/2016
18461	KEATLEY	DAVID	J		WV DEPARTMENT OF ENVIRONMENTAL PROTECTION	2011 BEECHWOOD DRIVE		SOUTH CHARLESTON	WV	25303	12/31/2016
15070	KEATLEY	ROBERT	L		WV DEPARTMENT OF ENVIRONMENTAL PROTECTION	2215 KAY NEVA LANE		CHARLESTON	WV	25312	12/31/2016
13751	KEATON	GARY	J		L. A. GATES COMPANY, INC.	138 MISTY PINE TRAIL		BEAVER	WV	25813	12/31/2016
13988	KEATON	WILLIAM	B		ANDERSON & ASSOCIATES, INC.	100 ARMORE STREET		BLACKSBURG	VA	24060	12/31/2016
19874	KEEFE	ERIK	J		AGILISSETS	120 WILLOW CREEK DRIVE		CULODEN	WV	25510	12/31/2016
20271	KEEFE	RUSSELL	T		T. T. PATTERSON COMPANY, INC.	230 THIRD AVENUE		PITTSBURGH	PA	15222	12/31/2016
9003	KEELING	JOHN	T		MSES CONSULTANTS, INC.	20 PHEASANT DRIVE		FARMONT	WV	26554	12/31/2016
17385	KEENE	JOSEPH	F		CUHACI & PETERSON, ARCHITECTS LLC	1925 PROSPECT AVENUE		ORLANDO	FL	32814	12/31/2016
16753	KEENE	RICK	P		KEENE MINING CONSULTANTS, INC.	21 CRESTWOOD CIRCLE		PRESTONSBURG	KY	41653	12/31/2016
17056	KEES	KELLY	L		WV DEPARTMENT OF ENVIRONMENTAL PROTECTION	37 GROVES SCHOOL ROAD		WV	25103	12/31/2016	
19671	KEES	ROY	F		WV DEPARTMENT OF ENVIRONMENTAL PROTECTION	37 GROVES SCHOOL ROAD		HANDSFORD	PA	19665	12/31/2016
11983	KEFFER	MICHAEL	S		LIGHTHEIGEL & ASSOCIATES, INC.	210 CARRIAGE DRIVE		WYOMINGVILLE	PA	19665	12/31/2016
17361	KEGERRIS	LANCE	S		DENNIS E. BLACK ENGINEERING, INC.	1073 STONEY BRIDGE DRIVE		CHAMBERSBURG	PA	17202	12/31/2016
19160	KEGLEY	JAMES	D		CONCEPT MINING, INC.	15113 MENDOTA ROAD		ABINGDON	VA	24210	12/31/2016
14954	KEHRES	DAVID	C		AMERICAN ELECTRIC POWER SERVICE CORP.	939 FARRINGTON DRIVE		WESTERVILLE	OH	43081	12/31/2016
17386	KEIL	DARREN	J		JDRM ENGINEERING, INC.	5604 NORTH MAIN STREET SUITE 200		SYLVANIA	OH	43160	12/31/2016
20397	KEIL	WILLIAM	J		TAI ENGINEERING, INC.	21 WASHINGTON LANE APT J		WESTMINSTER	MD	21157	12/31/2016
21117	KEIM	STEVEN	A		506 CRANWELL CIRCLE			BLACKSBURG	VA	24066	12/31/2016
20330	KEISER	JONATHAN	B		PND ENGINEERS, INC.	1736 FOURTH AVENUE S		SEATTLE	WA	98134	12/31/2016

WV Registered Professional Engineers

Included below are all WV PEs valid on this date through December 31, 2016.
This PE Roster was printed on 11-5-2015 for purposes of the FY2015 Annual Report. A current Roster can be obtained from our website at any time.

WV PE#	Last Name	First Name	Middle	Suffix	Company Affiliation	Address 1	Address 2	City	State	Zip	PE EXPIRATION
19161	KEISTER	ANDREW		D	LARSON DESIGN GROUP	110 HAWK RIDGE ROAD			PA	17815	12/31/2016
8147	KEITH	CHARLES		L	HI-WAY PAVING, INC.	4343 WEAVER COURT NORTH	PO BOX 550	BLOOMSBURG	OH	43026	12/31/2016
20720	KEITH	MARK		J	IEC&A	5301 CORBARRON COURT		RALEIGH	NC	27606	12/31/2016
13103	KELCHNER	JOHN		A	CITIZENS' ELECTRIC COMPANY	1007 WENDING WAY		LEWISBURG	PA	17837	12/31/2016
20217	KELLER	JEFFERY		D	VARO ENGINEERS, INC.	2751 TULLER PARKWAY SUITE 100		DUBLIN	OH	43017	12/31/2016
6787	KELLEY	GEORGE		P	LANGAN ENGINEERING & ENVIRONMENTAL SERVICES, INC.	RIVER DRIVE CENTER 1		ELMWOOD PARK	NJ	7407	12/31/2016
9931	KELLEY	JEFFREY		P	WINDY EXERCISE CORP	1888 MOUNTAINEER		MOATSVILLE	WV	26401	12/31/2016
18535	KELLEY	JOHN		P	WETLAND STUDIES AND SOLUTIONS, INC.	5300 WELLINGTON BRANCH DRIVE SUITE 100		GAINESVILLE	VA	20155	12/31/2016
21374	KELLNER	STUART	THOMAS	JR	WESTINGHOUSE ELECTRIC CORP.	1000 WESTINGHOUSE DRIVE SUITE 304		CRAWFORD TOWNSHIP	VA	18066	12/31/2016
17308	KELLY	DOMINIC		J	SIMPSON GUMPERTZ & HEGER, INC.	79 ALEXANDER AVENUE		WALTHAM	MA	2478	12/31/2016
21190	KELLY	EDWARD		J	ROONEY ENGINEERING, INC. DBA TETRA TECH ROONEY	115 INVERNESS DRIVE EAST SUITE 300		ENGLEWOOD	CO	80112	12/31/2016
11925	KELLY	JEFFERY		M	OK4	1046 EAST CHESTNUT STREET		LOUISVILLE	KY	40204	12/31/2016
10569	KELLY	LYNDA		H	MONONGALIA COUNTY COAL COMPANY	57 COUCH DRIVE		MANCHESTER	KY	40962	12/31/2016
21129	KELLY	LYNDA		H	KELLY CONSULTING, LLC	108 MANCHESTER PLACE		BRISTOL	TN	37620	12/31/2016
17328	KELSO	MICHAEL		W	PROFESSIONAL ENGINEERING CONSULTANTS, P.A.	303 SOUTH TOPEKA		WICHITA	KS	67202	12/31/2016
19230	KELTY	MIKE		J	INGENII, LLC	4843 LEES COURT		OSWEGO	IL	60543	12/31/2016
5372	KEMP	EMORY		L	EMORY L. KEMP, P.E.	429 RILEY STREET		MORGANTOWN	WV	26505	12/31/2016
13767	KEMP	RAMEY		F	RAMEY KEMP & ASSOCIATES, INC.	5808 FARINGDON PLACE SUITE 100		RALEIGH	NC	27609	12/31/2016
12326	KEMP	STEPHAN		H	TLC ENGINEERING FOR ARCHITECTURE	6 CADILLAC DRIVE SUITE 200		BRENTWOOD	TN	37027	12/31/2016
11452	KEMPER	TIMOTHY		W	CS&I	1230 COLUMBIA STREET SUITE 1200	CREEKSIDE CROSSING 1	SAN DIEGO	CA	92120	12/31/2016
21010	KENDALL	JESSE		R	JESSE KENDALL	26341 WEST PLATA LANE		CALABASAS	CA	91302	12/31/2016
5592	KENDALL	ROBERT		W	E. L. ROBINSON ENGINEERING COMPANY	1741 WOODBINE AVENUE		CALABASAS	CA	91302	12/31/2016
14406	KENDRA	DANIEL		J	ARK ULTRA CONSULTING, LLC.	151 OAK LANE		BEAVER FALLS	PA	15010	12/31/2016
19613	KENDRICK	JAMES		O	NEWFIELDS COMPANIES, LLC	2850 LAKE VISTA DRIVE SUITE 140		LEWISVILLE	TX	75067	12/31/2016
14334	KENNEDY	KERRY		D	THE LANE CONSTRUCTION CORPORATION	6201 LENOX LANE		MCDONALD	PA	15057	12/31/2016
20272	KENNEDY	R. DOUGLAS		A	AUDUBON ENGINEERING COMPANY, LP	5315 FIELD BRIAR LANE		SAN DIEGO	CA	92101	12/31/2016
9622	KENNEDY	ROBERT		D	BELCAN TECHSERVICES DIV.	200 PARKVIEW DRIVE		PITTSBURGH	PA	15236	12/31/2016
15752	KENNEDY	ROBERT		N	TERRACON CONSULTANTS, INC.	3617 ECHO VALLEY CIRCLE		LAGRANGE	KY	40031	12/31/2016
19952	KENNEDY	SEAN		P	BEI STRUCTURAL ENGINEERS, INC.	43286 LECROY CIRCLE		LEESBURG	VA	20176	12/31/2016
19348	KENNEDY	WILLIAM		M	ORION ENGINEERING, PLLC	139 STEEPLCHASE CIRCLE		WAXHAW	NC	28173	12/31/2016
14550	KENNERLY	ROBERT		G	ENGINEERED CONCEPTS CONSULTING SERVICES, INC.	PO BOX 35286		GREENSBORO	NC	27425	12/31/2016
13442	KENNY	BRUCE		E	OPEN ROADS CONSULTING, INC.	4135 HARBOR WALK AVENUE		NORFOLK	VA	23518	12/31/2016
21069	KENNEY	JOSHUA		E	BURNS & MCDONNELL ENGINEERING COMPANY, INC.	9400 WARD PARKWAY	PO BOX 419173	KANSAS CITY	MO	64114	12/31/2016
15515	KENNY	JOHN		M	FACILITY SYSTEMS CONSULTANTS, LLC	713 SOUTH CENTRAL STREET SUITE 101		KNOXVILLE	TN	37902	12/31/2016
13009	KENO	AARON		D	GANNETT FLEMING, INC.	508 MOCKINGBIRD DRIVE		VIRGINIA BEACH	VA	23451	12/31/2016
8580	KENT	JOHN		J	UNIVERSAL ENGINEERING SCIENCES	320 JOHNSON BAYOU DRIVE		PANAMA CITY BEACH	FL	32407	12/31/2016
19662	KENT	STEPHEN		W	KCE, LTD	631 DUANE STREET		GLEN ELLYN	IL	60137	12/31/2016
1723	KEPLER	RANDY		JR	GREENWAY ENGINEERING, INC.	151 WINDY HILL LANE		WINCHESTER	VA	22602	12/31/2016
13552	KERKMEYER	ANDREW		J	WOOLPERT, INC.	343 FOUNTAINS PARKWAY		FAIRVIEW HEIGHTS	IL	62208	12/31/2016
18179	KERNS	CHRISTOPHER		A	ECO LAND SOLUTIONS, LLC	326 ABERDEEN DRIVE		PITTSBURGH	PA	15239	12/31/2016
17728	KERNS	JAMES		C	EQT CORPORATION	318 IVY DRIVE		GIBSONIA	PA	15044	12/31/2016
14729	KERNS	MARK		D	EQT CORPORATION	203 SENECA VALLEY ESTATES		CHARLESTON	WV	25320	12/31/2016
10155	KERR	JAMES		W	CHEMICAL & INDUSTRIAL ENGINEERING, INC.	2405 RUNNING BROOK TRAIL		FISHERVILLE	KY	40023	12/31/2016
16405	KERRIGAN	JOHN		W	OBRIEN & BERE ENGINEERS, INC.	4201 MITCHELL LITTLE ROAD SUITE 500		BOWIE	MD	20716	12/31/2016
17885	KERSHAW	JACQUELINE		A	TECHNOLOGY SITE PLANNERS, INC.	8188 BUSINESS WAY		PLAIN CITY	OH	43084	12/31/2016
10976	KERST	ROBERT		A	ROBERT A. KERST, P.E.	1178 WESTOVER LANE		MANSFIELD	OH	44906	12/31/2016
18490	KESSLINGER	STEVEN		K	SILVER CREEK ENGINEERING, INC.	7225 WOODLAND DRIVE, SUITE 200		INDIANAPOLIS	IN	46278	12/31/2016
15997	KESSLER	JOSEPH		R	WV DEPARTMENT OF ENVIRONMENTAL PROTECTION	617 CHURCHILL DRIVE		CHARLESTON	WV	25314	12/31/2016
14601	KESSLER	KARL		H	BARTON ASSOCIATES INC.	1816 TIMBERLINE DRIVE		ALTOONA	PA	16601	12/31/2016
18873	KESTERSON	ERIC		S	CYNTERGY ENGINEERING, PLLC	810 S. CINCINNATI AVENUE SUITE 200		TULSA	OK	74119	12/31/2016
17449	KETABI	JALAL		P.E.	JALAL KETABI, P.E.	17623 GRAGANT ROSE COURT		CYRUSSEX	TX	77428	12/31/2016
9742	KEY	RANDEL		W	MURRAY ENERGY CORPORATION	8280 HIGH POINT DRIVE APT 16F		NEWBURGH	IN	47630	12/31/2016
13187	KEYES	H. PHILLIP		J	CITY OF ST. PETERSBURG	12232 IMPERIAL DRIVE		SEMINOLE	FL	33772	12/31/2016
8949	KEYS	GREGORY		F	WV DEPARTMENT OF ENVIRONMENTAL PROTECTION	102 WILDWOOD PLACE		OAK HILL	WV	25901	12/31/2016
19289	KHADKA	NIRMAL		A	BEI STRUCTURAL ENGINEERS, INC.	3930 PENDER DRIVE SUITE 175		FAIRFAX	VA	22030	12/31/2016
18554	KHALIL	MOHAMAD (MIKE)		H	EGSCI CONSULTING INC	125 ST. IGNAIUS CLOSE		ALPHARETTA	GA	30022	12/31/2016
14448	KHALILIAN	KAMRAN		A	HECON	4840 COX ROAD		ALPHARETTA	VA	23066	12/31/2016
15433	KHAN	MOHAMMED		A	WV DEPARTMENT OF TRANSPORTATION	1582 CLARK ROAD		CHARLESTON	WV	25314	12/31/2016
12569	KHAN	NADEEM		A	JACOBS ENGINEERING GROUP, INC.	201 SUMMIT DRIVE		SCOTT DEPOT	WV	25560	12/31/2016
11737	KHATAMI	SHAHAB		M	STRUCTURAL DESIGN, INC.	1700 BRISTOL OAKS DRIVE		ROSWELL	GA	30075	12/31/2016
17329	KHATRI	DILIP		M	KHATRI INTERNATIONAL, INC.	3579 E. FOOTHILL BOULEVARD #736		PASADENA	CA	91107	12/31/2016
18998	KHERADMAM	MASOOD		S	GREEN MECHANICAL CONSTRUCTION, INC.	2277 DAN FORTH DRIVE		LEXINGTON	KY	40511	12/31/2016
18121	KHORSHIDI	SIAMAK		M	RESOURCE INTERNATIONAL, INC. DBA RIJ, INC.	8075 LUKOSTONE DRIVE		DUBLIN	OH	43017	12/31/2016
20794	KIBBY	SCOTT		J	HATCH MOTT MACDONALD	87 NORTH ROAD		CHELMSFORD	MA	1824	12/31/2016
8698	KICINSKI	ANDREW		J	LIQUID ASSETS DISPOSAL	424 IRONWOOD DRIVE		CANONSBURG	PA	15317	12/31/2016
9207	KICINSKI	JAMES		C	COMPOSITE DESIGN	934 HARPER ROAD		CRESCENT TOWNSHIP	PA	15046	12/31/2016
18434	KICKLIGHTER	THOMAS		III	INFRASTRUCTURE CONSULTING & ENGINEERING, PLLC	1021 BRIARGATE CIRCLE		COLUMBIA	SC	29210	12/31/2016
18711	KIDD	CLYDE		E	BEESON, LUSK & STREET, INC.	207 EAST MAIN STREET SUITE 3C		JOHNSON CITY	TN	37604	12/31/2016
17576	KIDWELL	JAMES		S	KIDWELL ENGINEERS, INC.	2115 LEXINGTON ROAD SUITE 100		LOUISVILLE	KY	40206	12/31/2016
11540	KIEFER	JOHN		M	C. WILLIAM KIEFER, INC.	4140 JOHN N. KIEFER SR VICE PRESIDENT		HAGERSTOWN	MD	21741	12/31/2016
20841	KIGUCHI	TATSUYA		A	LEAP STRUCTURES, PLLC	3001 SOUTH LAMAR BOULEVARD	PO BOX 506 - 9401 SHARPSBURG PIKE	AUSTIN	TX	78704	12/31/2016
16382	KIKKERI	SURESH		R	US ARMY CORPS OF ENGINEERS	4404 MEANDERWOOD DRIVE		BURTONSVILLE	MD	20866	12/31/2016
9466	KILANSKI	JENNIFER		F	DEPARTMENT OF INTERIOR	PO BOX 113		HERNDON	VA	20172	12/31/2016
9208	KILBOURNE	EARL		JR	E. T. KILBOURNE & ASSOCIATES	590 OLD BOONES CREEK ROAD		JONESBOROUGH	TN	37659	12/31/2016
16528	KILE	WINSTON		E	WINSTON E. KILE	5222 JASON STREET		HOUSTON	TX	77096	12/31/2016
21439	KILGORE	MARK	THOMAS		GED TECHNOLOGIES, INC.	2444 HOLLY AVENUE		AWINGDOLLS	MD	21401	12/31/2016
20202	KILIAN	MICHAEL		W	KILIAN ENGINEERING, INC.	115 YOUNG STREET	PO BOX 3301	HENDERSON	NC	27536	12/31/2016
19546	KILLMEYER	DONALD		JR	MS CONSULTANTS, INC.	1228 WOODHILL DRIVE		GIBSONIA	PA	15044	12/31/2016
18874	KILPATRICK	GARY		E	THE KILPATRICK GROUP, PA	3397 CHERRYBROOK DRIVE		JAMSTOWN	NC	27282	12/31/2016
21511	KILPATRICK	GERROD	WAYNE		MACHADO PATANO, PLLC	1641 POPPES FERRY ROAD		BILOXI	MS	39532	12/31/2016
7449	KILSHEIMER	ALLYN		E	KCE STRUCTURAL ENGINEERS, P.C.	1818 JEFFERSON PLACE NORTHWEST		WASHINGTON	DC	20036	12/31/2016
19393	KIM	WHITMAN		R	WHITMAN, REQUARDT & ASSOCIATES, LLP	11252 CHASE STREET UNIT 2		FULTON	MD	20759	12/31/2016
19351	KIM	JOSEPH		Y	CROWN CASTLE USA, INC.	2200 CORPORATE DRIVE		CANONSBURG	PA	15317	12/31/2016
17523	KIM	RICHARD		C	HARTSHORNE MINING GROUP LLC	6724 E. MORGAN AVE. SUITE B		EVANSVILLE	IN	47715	12/31/2016
17729	KIM	YOO JAE		J	TEXAS STATE UNIVERSITY	2200 CLIFFS EDGE DRIVE		AUSTIN	TX	78733	12/31/2016
15275	KIMBALL	DAVID		P	DAVID P. KIMBALL, P.E.	1805 N. 2ND ST.	SUITE 5238	ROGERS	AR	72756	12/31/2016
19187	KIMBLE	SPENCER		L	PICKERING ASSOCIATES	37 SUNNYVIEW DRIVE		WILLIAMSTOWN	WV	26187	12/31/2016
14896	KIMBLE	STEPHEN		B	WV DEPARTMENT OF TRANSPORTATION	1890 KANAWHA BOULEVARD EAST	BUILDING 5, ROOM A-350	CHARLESTON	WV	25305	12/31/2016
19577	KIMBRELL	WILLIAM		C	KIMBRELL & ASSOCIATES, L.L.C.	1870 GLENMOR AVENUE	7353 HIGHLAND ROAD, SUITE B-106	BATON ROUGE	LA	70808	12/31/2016
19522	KIME	JOSEPH		S	BEARDSLEY DESIGN ASSOCIATES ARCHITECTURE, ENGINEERING, LANDSCAPE ARCHITECTURE, P.C.	64 SOUTH STREET		AUBURN	NY	13021	12/31/2016
19719	KIMMICK	ROBERT		T	WESTINGHOUSE ELECTRIC CORP.	809 SHERWOOD CIRCLE		YOUNGWOOD	PA	15697	12/31/2016
19394	KINCAID	JAMES		I	MARINE SOLUTIONS, INC.	2130 TRACEYS ROAD		SPARKS	MD	21152	12/31/2016
18221	KINCAID	JESSE		A	PHILLIPS MACHINE SERVICE, INC.	10259 BACKUS ROAD		MEADOW BRIDGE	WV	25876	12/31/2016
17660	KINDER	BRIAN		M	HTB CORPORATION	41 MISSION WAY		SCOTT DEPOT	WV	25560	12/31/2016
17775	KINDER	JAMES		L	CDI CORPORATION	1 RIDGE ROAD		CHARLESTON	WV	25314	12/31/2016
19329	KINDER	JAMES		F	JR DAY & KINDER CONSULTING ENGINEERS PLLC	3043 PURPLE FINCH ROAD SOUTHWEST		ROANOK	VA	24018	12/31/2016
17524	KINDER	KENNETH		W	GAI CONSULTANTS, INC.	300 SUMMERS STREET THIRD FLOOR SUITE 1100		CHARLESTON	WV	25301	12/31/2016
16428	KINDYA	ANDREW		J	STRATEGIC BUILDING SOLUTIONS	918 CHESTNUT STREET		JOHNSTOWN	PA	15906	12/31/2016
20540	KING	BRIAN		J	ENGINEERING303, LLC	116 N MAIN STREET SUITE B		CUMMING	GA	30040	12/31/2016
16857	KING	BRYAN		L	WOOD GROUP MUSTANG, INC.	1 GROSSETTO DRIVE		FINLEYVILLE	PA	15332	12/31/2016
11880	KING	CYNTHIA		A	CONCRETE PIPE & PRECAST LLC	210 STONE SPRING ROAD		HARRISBURG	VA	22980	12/31/2016
7227	KING	DENNIS		P	KING ENGINEERING & LAND SURVEYING CO.	1892 PARKWOOD ROAD		CHARLESTON	WV	25314	12/31/2016

WV Registered Professional Engineers

Included below are all WV PEs valid on this date through December 31, 2016.
This PE Roster was printed on 11-5-2015 for purposes of the FY2015 Annual Report. A current Roster can be obtained from our website at any time.

WV PE#	Last Name	First Name	Middle	Suffix	Company Affiliation	Address 1	Address 2	City	State	Zip	PE EXPIRATION
20762	KING	ERIC		M	WV DEPARTMENT OF TRANSPORTATION	926 RIDGEMONT ROAD		CHARLESTON	WV	2514	12/31/2016
15119	KING	JEROME		R	J. R. KING ENGINEERING	10890 NORTHMARK DRIVE		EDEN PRAIRIE	MN	58344	12/31/2016
18222	KING	KEVIN		M	HARPER ENGINEERING, PLLC	52 B STREET		SAINT ALBANS	WV	25177	12/31/2016
12506	KING	RALPH		E	TEAYS VALLEY ENGINEERING CO.	PO BOX 1155		SCOTT DEPOT	WV	25560	12/31/2016
14993	KING	ROBERT		E	TARGET CORPORATION	1062 LINWOOD AVENUE		SAINT PAUL	MN	55105	12/31/2016
13223	KING	TIMOTHY		A	DOW CHEMICAL COMPANY	1134 HICKORY MILLS ROAD		HURRICANE	WV	25226	12/31/2016
18555	KING	WILLIAM		M	KCI TECHNOLOGIES, INC.	8014 SOUTHCROSS BOULEVARD		ROCK HILL	SC	29730	12/31/2016
20049	KING	WILLIAM		S	BK CONSULTING, INC.	6309 ARCHERFIELD CT SUITE 100		WAXHAW	NC	28173	12/31/2016
14230	KING	WILLIAM		W	THOMPSON & LITTON, INC.	19517 MCCRAY DRIVE		ABINGDON	VA	24211	12/31/2016
17281	KINNEY	JONATHAN		A	DOMINION TRANSMISSION, INC.	113 VALLEY DRIVE		BRIDGEPORT	WV	26330	12/31/2016
21272	KINSELLA	STEVE		C	ENVIRONMENTAL COMPLIANCE SERVICES	10927 PEPPERSONS DRIVE		RIVERVIEW	FL	33578	12/31/2016
19745	KINSEY	CHRISTOPHER		J	WV DEPARTMENT OF TRANSPORTATION	1407 SATTIES CIRCLE		NITRO	WV	25143	12/31/2016
21212	KINTON	PAUL		L	EPS ENGINEERING & DESIGN (DIVISION OF ELECTRIC POWER SYSTEMS INTERNATIONAL)	PO BOX 1000		OSAGE BEACH	MO	65065	12/31/2016
19746	KINZEL	ROBERT		S	US ARMY CORPS OF ENGINEERS	1002 SHILOH ROAD		MILTON	WV	25241	12/31/2016
17011	KIPLING	JONATHAN		M		2855 REINFORD DRIVE		NEUBURGH	IN	47630	12/31/2016
16598	KIRBY	DAVID		C	HMB PROFESSIONAL ENGINEERS, INC.	2401 PHOENIX HILL DRIVE		LOUISVILLE	KY	40207	12/31/2016
4576	KIRBY	DAVID		C	BAKER ENGINEERING AND RISK CONSULTANTS, INC.	1560 CLEARVIEW HEIGHTS		CHARLESTON	WV	25312	12/31/2016
9467	KIRBY	FRANK		R	CHEHAYEB & ASSOCIATES, INC.	137 ROBERT WAY		DANIELS	WV	25832	12/31/2016
14530	KIRBY	JEFFREY		M	PARRISH AND PARTNERS, LLC	1695 DEERHORN COURT		GREENSBORO	NC	27407	12/31/2016
14168	KIRK	DOUGLAS		W	WV DEPARTMENT OF TRANSPORTATION	1180 RIVERDALE ESTATES		WHEELERS	WV	25213	12/31/2016
20842	KIRK	JONATHAN		E	NITTERHOUSE CONCRETE PRODUCTS, INC.	321 WEST MAIN STREET		FAYETTEVILLE	PA	17222	12/31/2016
14169	KIRK	TIMOTHY		S	A. MORTON THOMAS & ASSOCIATES, INC.	12 WESTWOOD DRIVE		PARKERSBURG	WV	26101	12/31/2016
17819	KIRKPATRICK	CARROLL		S	HAAG ENGINEERING CO.	1223 NORTHLAKE DRIVE		RICHARDSON	TX	75080	12/31/2016
11245	KIRKPATRICK	DAVID		W	DUPONT COMPANY	201 VICTORIA LANE		CHARLESTON	WV	25302	12/31/2016
20843	KIRKPATRICK	ROBERT		B	HAWBAKER ENGINEERING, LLC	4611 SCARE POND ROAD		PETERSBURG	PA	16669	12/31/2016
21334	KIRLIN	JAMES		M	TRC SOLUTIONS	14 ROLLINGBROOK ROAD		CINCINNATI	OH	45241	12/31/2016
10779	KISER	D. MARK		M	LALLEMAND INC.	7012 MACCORKLE AVENUE SOUTHEAST		CHARLESTON	WV	25300	12/31/2016
11025	KISER	DANIEL		L	CAPITOL ENGINEERING, INC.	658 GINGERMILL LANE		LEXINGTON	KY	40509	12/31/2016
13104	KISH	DOUGLAS		A	US ARMY CORPS OF ENGINEERS	231 HELEN LANE		BARBOURSVILLE	WV	26504	12/31/2016
19975	KISLING	MATTHEW		B	EARLY ENGINEERING	6513 EAST JEFFERSON DRIVE		HUNTINGTON	WV	25705	12/31/2016
15974	KISLING	THOMAS		B	CLEARON CORPORATION	200 TOWNSHIP ROAD 1385		PROCTORVILLE	OH	45669	12/31/2016
18654	KISTNER	ERIC		M	STANTEC CONSULTING SERVICES, INC.	11687 LEBANON ROAD		CINCINNATI	OH	45241	12/31/2016
14170	KITCHEN	MATTHEW		W	NORTH CAROLINA DEPARTMENT OF TRANSPORTATION	8160 SEVEN LAKES WEST		WEST END	NC	27378	12/31/2016
20273	KITCHENS	LARRY		L	RUSSO CORPORATION	1325 PARLIAMENT LANE		VESTAVIA HILLS	AL	35216	12/31/2016
8749	KITTS	OREN		E	NOT EMPLOYED	1509 MOUNT VERNON ROAD		CHARLESTON	WV	25314	12/31/2016
20866	KLAMUT	JOHN		R	GAI CONSULTANTS	4101 TRIANGLE LANE		EXPORT	PA	15632	12/31/2016
13011	KLANAC	PATRICK		W	PETERS, TSCHANZT & ASSOCIATES, INC.	275 SPRINGSIDE DRIVE SUITE 300		AKRON	OH	44333	12/31/2016
18122	KLARMAN	STEVEN		W	WPN SOLUTIONS, LLC	5946 SANFORD LANE		SISTERSVILLE	WV	26175	12/31/2016
12352	KLAVIHN	RONALD		C	WEST VIRGINIA UNIVERSITY	179 FRANKLIN ROAD		VALLEY BEND	WV	26293	12/31/2016
10570	KLEIN	RICHARD		BUTLER	VERTEX MCLAMERY, INC.	7637 S LOCUST STREET		CENTENNIAL	CO	80112	12/31/2016
7624	KLEIN	RICHARD		W	ALPHA ASSOCIATES, INC.	535 WEST KING STREET		MARTINSBURG	WV	25443	12/31/2016
19306	KLEIN	THOMAS		B	ENDEAVOR TECHNOLOGIES, LLC	106 WILLOW POINT WAY		EASLEY	SC	29642	12/31/2016
13964	KLEINGERS	JAMES		B	KLEINGERS & ASSOCIATES, INC.	6305 CENTRE PARK DRIVE		WEST CHESTER	OH	45069	12/31/2016
20216	KLEPPAN	RALPH		E	APPLIED HIGH VOLTAGE, LLC	484 MADISON AVENUE FL 1		ALBANY	NY	12208	12/31/2016
17176	KLEVER	MARK		JR	BLACK & VEATCH CORPORATION	11386 WEST 296TH STREET		LOUISBURG	KS	68035	12/31/2016
17592	KLEYWEG	DONALD		N	HRK ENGINEERING, LLC	921 WEST VAN BUREN STREET SUITE 100		CHICAGO	IL	60607	12/31/2016
10166	KLIMEK	ANTHONY		P	FLUOR B&W PORTSMOUTH, LLC	5970 EAGLE DRIVE		WEST CHESTER	OH	45069	12/31/2016
18462	KLINE	BRANDON		R	WV DEPARTMENT OF TRANSPORTATION	253 KLINE'S WAY		AUGUSTA	WV	26704	12/31/2016
20721	KLINE	DAMON		T	PENN ENVIRONMENTAL & REMEDIATION	2755 BERGEE ROAD		HATFIELD	PA	19440	12/31/2016
20449	KLINE	JUSTIN		T	PAUL J. FORD & COMPANY	250 EAST BROAD STREET SUITE 600		COLUMBUS	OH	43215	12/31/2016
20795	KLINEFELTER	JEFFREY		J	ORBITAL ENGINEERING, INC.	1344 FIFTH AVENUE		PITTSBURGH	PA	15219	12/31/2016
14055	KLINO	JAMES		L	JLK ENGINEERING, P.C.	5788 STONE ROAD		LOCKPORT	NY	14094	12/31/2016
13276	KLOBUKA	LAWRENCE		J	PRAIRIE STATE GENERATING COMPANY	1404 HARLEQUIN PT		SWANSEA	IL	62228	12/31/2016
16579	KLUNK	WILLIAM		JR	LYNNHAVEN ENGINEERING, P.C.	596 CENTRAL DRIVE #108		VIRGINIA BEACH	VA	23454	12/31/2016
10184	KLUS	TIMOTHY		W	CV ENGINEERING	3413 RIVER ROAD		MORGANTOWN	WV	26501	12/31/2016
16563	KLUTTZ	MICHAEL		K	ROBERT AND COMPANY	INTERNATIONAL TOWER SUITE 2000		ATLANTA	GA	30303	12/31/2016
16647	KLUZAK	RICHARD		L	RICHARD L. J. KLUZAK PE	34452 TEAL AVENUE	229 PEACHTREE STREET NORTHEAST	ATLANTA	GA	30303	12/31/2016
13105	KNAGGS	MICHAEL		K	US DEPARTMENT OF ENERGY	PO BOX 880		MORGANTOWN	WV	26505	12/31/2016
13670	KNAPK	HANS-JORG		E	SYSTEMAIRE, INC.	801 GERALD PLACE	3610 COLLINS FERRY ROAD	FERGUSON	MO	63135	12/31/2016
20541	KNAPKE	ANDREW		L	AECOM	6542 ROYAL DUBLIN COURT		DUBLIN	OH	43016	12/31/2016
9102	KNAPP	ANDREW		R	ACTIONET	21405 RIDGECROFT DRIVE		BROOKVILLE	MD	20833	12/31/2016
20120	KNAPP	DOUGLAS		R	R. G. VANDERWEIL ENGINEERS, LLP	274 SUMMER STREET SUITE 300		BOSTON	MA	2210	12/31/2016
9372	KNAPP	WILLIAM		J	KURARAY AMERICA	436 MOODY RIDGE ROAD		BELPRIE	OH	45711	12/31/2016
17368	KNECHTEL	KEVIN		J	POTESTIA & ASSOCIATES, INC.	143 MEAD DRIVE		WINCHESTER	VA	22602	12/31/2016
14287	KNEPPER	JOHN		JR	TRUMBO ELECTRIC, INC.	258 NORTH TIMBERWAY	PO BOX 38	BROADWAY	VA	22815	12/31/2016
15135	KNERR	JARED		N	GEO GRAPHICS INC.	4700 LOBELL ROAD		ALEXANDRIA	OH	43001	12/31/2016
9209	KNICKERBOCKER	GERALD		C	ELECTRO-MECH ENGINEERING, INC.	311 HIGH STREET NORTHEAST		CANAL FULTON	OH	44614	12/31/2016
20796	KNIGHT	CLIFTON		T	KNIGHTHAWK ENGINEERING, INC.	213 BLUE WATER WAY		KEMAH	TX	77565	12/31/2016
15663	KNIGHT	JAMES		D	GOLDEN EMPIRE MFG., INC.	1025 NORTH WATER LANE		BRIGHTON CITY	UT	84302	12/31/2016
19643	KNIGHT	JESSICA		R	CH2M HILL	355 E ROBINSON STREET SUITE 505		ORLANDO	FL	32801	12/31/2016
18463	KNIGHT	JOHN		C	PDC ENERGY	266 RIDGEWAY DRIVE		BRIDGEPORT	WV	26330	12/31/2016
19188	KNIGHTON	TRAVIS		W	WV DEPARTMENT OF TRANSPORTATION	800 NORTH HILLS DRIVE		CHARLESTON	WV	25387	12/31/2016
20688	KNISLEY	PHIL		H	FRANKLIN ENGINEERING GROUP, INC.	381 RIVERSIDE DRIVE SUITE 200		FRANKLIN	TN	37064	12/31/2016
19307	KNOCHEL	JAMES		A	POINT ONE DESIGN, LTD.	2800 CORPORATE EXCHANGE DR	STE 270	COLUMBUS	OH	43231-9624	12/31/2016
12885	KNOTTIS	BARRY		A	WV DEPARTMENT OF TRANSPORTATION	PO BOX 157		NEW CREEK	WV	26743	12/31/2016
15434	KNOX	CHRISTOPHER		F	CITY OF CHARLESTON	513 WOODCLIFF ROAD		CHARLESTON	WV	25311	12/31/2016
21300	KNUDSEN	ERIK		B	BC ENGINEERS, INC.	5720 REEDER ST		SHAWNEE	KS	68203	12/31/2016
20121	KNUDSEN	TROY		R	APPLIED ENGINEERING AND DESIGN, LLC	8782 71ST STREET NE		SPICER	MN	56288	12/31/2016
21375	KO	DONGHEE		L	MODJESKI AND MASTERS, INC.	707 GRANDVIEW POINTE		DUNBAR	WV	25064	12/31/2016
20957	KOBB	NATHANIEL		J	THORSON BAKER AND ASSOCIATES, INC.	3030 WEST STREETSBORO ROAD		RICHFIELD	OH	44286	12/31/2016
4754	KOBEYSKY	KEN		F	KEN KOBEYSKY (SOLE PROPRIETOR)	9184 SILVERLINE DRIVE		FAIRFAX STATION	VA	22039	12/31/2016
16892	KOCH	AARON		D	FAIRFAX COUNTY DEPARTMENT OF PUBLIC WORKS AND ENVIRONMENTAL SERVICES	121 NORTH FURMAN STREET		ALEXANDRIA	VA	22304	12/31/2016
17389	KOCH	GREGORY		J	BAYER & BECKER, INC.	3193 STATE ROUTE 28		MIDLAND	OH	45148	12/31/2016
12424	KOCH	JEFFREY		J	WESTBROOK ASSOCIATE ENGINEERS, INC.	619 EAST HOXIE STREET		SPRING GREEN	WI	53588	12/31/2016
16719	KOCH	KURT		J	HUBER ENGINEERED WOODS, LLC	10925 DAVID TAYLOR DRIVE SUITE 300		CHARLOTTE	NC	28262	12/31/2016
18976	KOCH	ROBERT		L	UNKNOWN - PLEASE PROVIDE	267 SAMANTHA DRIVE		FAIRMONT	WV	26554	12/31/2016
19308	KOEHLER	JACK		M	PK ASSOCIATES, LLC	7434 EAST McDONALD DRIVE		SCOTTSDALE	AZ	85250	12/31/2016
10870	KOEHLINGER	STAYLEY		M	KOEHLINGER ENGINEERING	10751 BUEHLER ROAD NORTHEAST		BOLANLE	OH	44512	12/31/2016
16599	KOBI GROUP	JEFFREY		B	IBI GROUP	23 TRIANGLE PARK DRIVE SUITE 2300		CINCINNATI	OH	45246	12/31/2016
12673	KOENIG	DOUGLAS		R	SAN MATEO COUNTY	14904 FREEMAN AVENUE		SAN JOSE	CA	95127	12/31/2016
15297	KOERNER	BRIAN		D	ENGINEERING SOLUTIONS & CONSTRUCTION MANAGEMENT, PLC	1010 NORTH MAIN STREET		HARRISONBURG	VA	22802	12/31/2016
15136	KOERNER	CHRISTOPHER		E	ENVIRONMENTAL NETWORK INTERNATIONAL	3273 FOX MILL ROAD		OAKTON	VA	22124	12/31/2016
8750	KOERNER	HAL		JR	ENERPLUS RESOURCES (USA) CORP	6811 HILLRIDGE PLACE		PARKER	CO	80134	12/31/2016
17926	KOEGELNIK	CHRISTOPHER		M	CT CONSULTANTS, INC.	3615 WEST GALL ROAD		CANFIELD	OH	44406	12/31/2016
16788	KOGUT	GAIL		F	HA ENGINEERING CONSULTANTS, INC.	6336 WINDWOOD AVENUE		RALEIGH	NC	27601	12/31/2016
15930	KOHLER	JAMES		C	H. F. LENZ COMPANY	1407 SCALP AVENUE		JOHNSTOWN	PA	15904	12/31/2016
20299	KOHLER	JOHN		E	III KOHLER ROMAN, LLC	93 LAKE AVENUE		DANBURY	CT	6810	12/31/2016
20958	KOHLER	KEVIN		S	KBR	7 HARVEST LANE		ELKTON	MD	21921	12/31/2016
20077	KOHLER	RUSSELL		T	G. M. MCCROSSIN CONSTRUCTORS, FOUNDATION DIVISION	12718 HEATHER HEIGHTS DRIVE		ALLISON PARK	PA	15101	12/31/2016
12615	KOKAL	KEVIN		F	JACOBS ENGINEERING GROUP, INC.	901 ARBORETUM PARKWAY SUITE 310		RICHMOND	VA	23236	12/31/2016
19644	KOLACNAIVELU	KRISHAKARAN		T	ABC ENGINEERING SERVICES, LLC	58 MEETINGHOUSE ROAD		WESTSTOWN	PA	18901	12/31/2016
10220	KOLANKO	JOSEPH		T	AMCONSTEEL	2101 BELMONT PARK DRIVE		DENTON	TX	78210	12/31/2016

WV Registered Professional Engineers

Included below are all WV PEs valid on this date through December 31, 2016.
This PE Roster was printed on 11-5-2015 for purposes of the FY2015 Annual Report. A current Roster can be obtained from our website at any time.

WV PE#	Last Name	First Name	Middle	Suffix	Company Affiliation	Address 1	Address 2	City	State	Zip	PE EXPIRATION
14680	KOLBASH	WILLIAM	A	JR	STANTEC	211 MEADOW RIDGE COURT		MCKEES ROCKS	PA	15136	12/31/2016
17047	KOLLER	ELAINE	M		KCI TECHNOLOGIES, INC.	5001 LOUISE DRIVE		MECHANICSBURG	PA	17055	12/31/2016
16754	KOLODZAIKE	RONALD	A		ARCADIS U.S., INC.	26734 CEDARWOOD		MAUMEE	OH	43537	12/31/2016
17525	KOLOTA	CHESTER	C		MAINE DOT	126 CHURCH ST		DAMARISCOTTA	ME	4543	12/31/2016
19694	KOMNICK	CHAD	M		MITEK USA, INC.	14515 NORTH OUTER FORTY ROAD SUITE 300		CHESTERFIELD	MO	63017	12/31/2016
18083	KONICKI	WILLIAM	P		SIMPSON GUMPERTZ & HEGER, INC.	15 ORCHARD AVENUE		SMITHFIELD	RI	2828	12/31/2016
17182	KONST	RYAN	M		STEVEN SCHAEFER ASSOCIATES, INC. DBA SCHAEFER	10411 MEDALLION DRIVE SUITE 121		CINCINNATI	OH	45241	12/31/2016
12065	KONSTANTELLO	CHRIST	T		MWH AMERICAS, INC.	7040 NORTH KEYSTONE AVENUE		LINCOLNWOOD	IL	60712	12/31/2016
15681	KONSTANTOPOULOS	GEORGE	E		ADVANCED CONSULTING ENGINEERING, PC	10601 BARN WOOD LANE		POTOMAC	MD	20854	12/31/2016
9373	KONSUGAR	BRUCE	T		COBALT PROFESSIONAL SERVICES, INC.	150 VALLEY ROAD		EIGHTY FOUR	PA	15330	12/31/2016
19231	KONZ	PAUL	D		R. G. VANDERWEIL ENGINEERS, LLP	274 SUMMER STREET SUITE 300		BOSTON	MA	2210	12/31/2016
18405	KOOGLE	KEVIN	R		KOOGLE ENGINEERING, LLC	3361 ROUSE RD	STE. 155	ORLANDO	FL	32781	12/31/2016
11966	KOPKALLI	HUSEYIN			PARSONS CORPORATION	63-43 BOOTH STREET		REGO PARK	NY	11374	12/31/2016
9627	KOPCZYK	DOUGLAS	M		PRECISION TESTING LABORATORY, INC.	103 HONEYSUCKLE LANE		BECKLEY	WV	25801	12/31/2016
14551	KORLESKI	SHARON	Y		SMITH GARDNER, INC	302 STONE DALE DRIVE		SIMPSONVILLE	SC	29681	12/31/2016
17554	KORNACKI	DAVID	B		KORNACKI & ASSOCIATES, INC.	5420 S WESTRIDGE DRIVE		NEW BERLIN	WI	53151	12/31/2016
7387	KORTAS	JOHN	R		NEW ALLEGHENY, INC	5469 BUCKHANNON ROAD		VOLGA	WV	26238	12/31/2016
16993	KOSINSKI	JAMES	N		TOWER ENGINEERING	115 EVERGREEN HEIGHTS DRIVE		PITTSBURGH	PA	15229	12/31/2016
16388	KOSLOSKI	DAVID	R		EDGS, INC.	1516 VIELMA STREET		MI FAIRIE	LA	70001	12/31/2016
9210	KOSTIC	DENNIS	N		AECOM	1431 OPUS PLACE SUITE 210		DOWNERS GROVE	IL	60515	12/31/2016
16823	KOTECKI	DARRIN	N		GPD GROUP, PROFESSIONAL CORPORATION	7232 CURRY CIRCLE		HUDSON	OH	44236	12/31/2016
20627	KOVACH	THOMAS	P		THOMAS KOVACH ASSOCIATES, INC.	10098 CHEVY CHASE DRIVE		STRONGSVILLE	OH	44136	12/31/2016
17423	KOVACS	JOHN	W		GANNETT FLEMING, INC.	FOSTER PLAZA 8, SUITE 400	730 HOLIDAY DRIVE	PITTSBURGH	PA	15220	12/31/2016
19932	KOVARSKY	RICHARD	W		PYRO-TECHNICAL INVESTIGATIONS, INC.	1564 COVERED BRIDGE ROAD		CINCINNATI	OH	45231	12/31/2016
14024	KOWATCH	GARY T			GANNETT FLEMING, INC.	11310 DROP ROAD		NORTH HUNTINGDON	PA	15642	12/31/2016
20844	KOWKABANY	STEPHEN	F		NEPTUNE FIRE PROTECTION ENGINEERING, LLC	60 OCEAN BOULEVARD SUITE 6		ATLANTIC BEACH	FL	32233	12/31/2016
18999	KOZERA	DAVID	W		D. W. KOZERA, INC.	1408 BARE HILLS ROAD SUITE 200		BALTIMORE	MD	21209	12/31/2016
9762	KOZERA	GREGORY	A		C&J ENERGY SERVICES	200 WILLOW STREET		ELKVIEW	WV	25071	12/31/2016
19038	KOZY	DAVID	R	JR	FIRST ENERGY CORPORATION	4041 GOLDEN WOOD WAY		UNIONTOWN	OH	44685	12/31/2016
12353	KRABILL	KAREN	L		UNITED STRUCTURAL ENGINEERS INC.	2502 CRANBERRY SQUARE		MORGANTOWN	WV	26508	12/31/2016
11026	KRABILL	ROBERT	S		CIVIL & ENVIRONMENTAL CONSULTANTS, INC.	59 BRYTES WAY		MORGANTOWN	WV	26508	12/31/2016
20959	KRAJEWSKI	DUSTIN	A		RETTEW ASSOCIATES, INC.	3281 ALKIRE COURT		GOLDEN	CO	80401	12/31/2016
16226	KRALLINGER	ROBERT	E	JR	MWH AMERICAS, INC.	11320 RANDOM HILLS ROAD SUITE 240		FAIRFAX	VA	22030	12/31/2016
20689	KRAMER	ANTHONY	A		BLACK & VEATCH CORPORATION	14237 WEST 156TH LANE		OLATHE	KS	66062	12/31/2016
19933	KRAMER	DREW			CHAPMAN CORPORATION	792 OLD RIDGE ROAD		AVELLA	PA	15312	12/31/2016
16509	KRAMER	JEFFREY	R		STANTEC CONSULTING SERVICES, INC.	1500 LAKESHORE DRIVE SUITE 100		COLUMBUS	OH	43204	12/31/2016
15724	KRAMER	RALPH	J	III	RALPH J. KRAMER III	394 OAK STREET		COLUMBUS	OH	43215	12/31/2016
19308	KRAMER	TERRANCE	J		US AGENCY FOR INTERNATIONAL DEVELOPMENT	PO BOX 1862		SHEPHERDSTOWN	WV	25443	12/31/2016
18734	KRAMER	THOMAS	J		DLR GROUP, INC.	8225 NORTH 24TH STREET SUITE 250		PHOENIX	AZ	85016	12/31/2016
7988	KRAUSE	ROBERT	P	JR	WEST VIRGINIA GENERAL SERVICES DIVISION	818 1/2 SOUTH KANAWHA STREET APT 2		BECKLEY	WV	25801	12/31/2016
18556	KRAUTH	THOMAS	M		VANNOY & ASSOCIATES, LLC	7811 STRATFORD ROAD		BETHESDA	MD	20814	12/31/2016
18435	KRAWCZYNSKI	STEVE	S		VAN ZELM HEYWOOD & SHADFORD, INC.	PO BOX 1922		NEW BRITAIN	CT	6050	12/31/2016
21538	KREBS	JOHN		PRESTON	CDI CORPORATION	554 BAIRD DRIVE		BATON ROUGE	LA	70808	12/31/2016
15877	KREIGER	RICHARD	R		GATERS & DIEHL, INC.	116 CAROL LANE		ENOLA	PA	17025	12/31/2016
18691	KREINBERG	JAMES	R		24701 BYRON MEADOW SQUARE UNIT 107	24701 BYRON MEADOW SQUARE UNIT 107		VA	20103		
14649	KREINKE	JEFFREY	M		EXCEL ENGINEERING, INC.	100 CAMELOT DRIVE		FOND DU LAC	WI	54935	12/31/2016
13485	KREIS	KEVIN	J		EBA ENGINEERING, INC.	5952 CYPRESS SPRINGS ROAD		ELK RIDGE	MD	21075	12/31/2016
8458	KRINOCK	ROBERT	J		DOW CHEMICAL COMPANY	14134 KINGSRIDE LANE		HOUSTON	TX	77079	12/31/2016
20051	KRISHNAMURTHY	HARIKRISHNAN	N		ECO ENGINEERING, INC.	159 EASTBURY DRIVE		LOVELAND	OH	45140	12/31/2016
20185	KRITIS	TIMOTHY	N		POWER ENGINEERS, INC.	9617 GREENVIEW DRIVE		ST. LOUIS	MO	63126	12/31/2016
11422	KROFECHEK	RONALD	A		US FEDERAL HIGHWAY ADMINISTRATION	7468 TEAY'S VALLEY ROAD		WY	26366		
11645	KROKOSKY	EDWARD	M	PHD	GEORGE L. WILSON CO., INC.	156 NORTH WASHINGTON ROAD		APOLLO	PA	15613	12/31/2016
12770	KROLL	SCOTT				2951 TAYLOR N		ELLISTON	VA	24087	12/31/2016
21070	KRONHOLM	SARAH	D		SLR INTERNATIONAL CORP	2016 NW 45TH AVENUE		CAMAS	WA	98607	12/31/2016
17593	KROON	DAVID	H		CORRPRO	147 SARASOTA CIRCLE		MONTGOMERY	TX	77356	12/31/2016
20163	KROPP	JOHN	M		AECOM, INC.	245 SHAWNEE TRAIL		AURORA	OH	44202	12/31/2016
18624	KRUEGER	GARRIE	R		MCKEAN WORLDWIDE CONSULTANTS, INC., A DIVISION OF RESPEC	2099 DEADVILLE HORSE ROAD		LEXINGTON	KY	40503	12/31/2016
18278	KRUL	BRIAN	A		TRANSYSTEMS	TWO GATEWAY CENTER	603 STANWIX STREET SUITE 2050	PITTSBURGH	PA	15122	12/31/2016
18084	KRUPSAW	MICHAEL	L		RK&K ENGINEERS, LLP	81 MOSHER STREET		BALTIMORE	MD	21217	12/31/2016
20122	KRUS	CHRISTOPHER	S		KRUS ENGINEERED SOLUTIONS	3771 KELLER RD		HOLT	MI	48842	12/31/2016
18844	KUBICAN	DAN	JR		BROWN & KUBICAN, PSC	2224 YOUNG DRIVE		LEXINGTON	KY	40505	12/31/2016
18047	KUCHARIK	ELLEN	H		MCILVRIED, DIDIANO, & MOX, LLC	120 WINDGATE DRIVE		WEXFORD	PA	15090	12/31/2016
16383	KUCISH	BRIAN	M		WV DEPARTMENT OF TRANSPORTATION	307 BOBCAT RIDGE ROAD		CAIRO	WV	26337	12/31/2016
13546	KUDLAWIEC	ROBERT	P		EARTHTECH, INC.	117 LYN LANE		WINDBER	PA	15963	12/31/2016
20722	KUENNING	JESS	J		POWER ENGINEERS, INC.	2231 NORTH AMETHYST AVENUE		MERIDIAN	ID	83646	12/31/2016
18557	KUHLMAN	DUSTIN	J		CIVIL & ENVIRONMENTAL CONSULTANTS, INC.	470 ARDEN ROAD		PITTSBURGH	PA	15216	12/31/2016
20362	KUISLE	BENJAMIN	E		BURNS & MCDONNELL ENGINEERING COMPANY, INC.	9400 WARD PARKWAY	PO BOX 419173	KANSAS CITY	MO	64114	12/31/2016
10409	KULA	JOSEPH	R		AECOM	6106 FIELDCREST DRIVE		FREDERICK	MD	21701	12/31/2016
17916	KULAWIAC	CHAD			CENTURY ENGINEERING, INC.	640 POWRIAN BENCH ROAD		PASADENA	MD	21122	12/31/2016
15335	KULICK	JAMES	P		SCHNEISER-BUCKLEY-MAYFIELD, LLC	1540 CORPORATE WOODS PARKWAY		UNIONTOWN	OH	44685	12/31/2016
18755	KULIS	WALTER	R		JOHNSON, MIRMAN & THOMPSON, INC.	3840 PROSPECT ROAD		STREET	MD	21154	12/31/2016
11066	KULMOSKI	JOHN	A	JR	JOHN KULMOSKI	PO BOX 571901		HOUSTON	TX	77257	12/31/2016
19663	KULPINS	GREG	J		MEAD AND HUNT, INC.	1340 STILLWATER COURT		BROOKFIELD	WI	53045	12/31/2016
13610	KUMMERLE	RICHARD	P		TECTONIC ENGINEERING CONSULTANTS P.C.	36681 N. ORILLO OESTE ROAD		CAVE CREEK	AZ	85331	12/31/2016
19578	KUMP	CYRUS	S		NAVITUS ENGINEERING, INC.	405 BRIARMONT DRIVE		WINCHESTER	VA	22601	12/31/2016
16386	KUMPF	WILLIAM	A		UNTB CORPORATION	244 SUMMIT DRIVE		MORSEFIELD	WV	26363	12/31/2016
16227	KLINDTZ	ALAN	J		SEA LTD.	2169 CARDIGAN DRIVE		AIKEN	SC	29803	12/31/2016
19452	KUNKLE	JAMES	R		STRUCTURES, INC.	160 LAKELAND ROAD		MOORESVILLE	NC	28117	12/31/2016
13915	KUPLIC	NEIL	J		AMERICAN TOWER CORPORATION	3500 REGENCY PARKWAY SUITE 100		GARY	NC	27518	12/31/2016
19232	KUPPER	SCOTT	T		KUPPER ENGINEERING, INC.	101 JACKSON AVENUE		GLENSIDE	PA	19038	12/31/2016
21335	KURDI	CHAD		SALEM	BKV GROUP, INC.	222 NORTH 2ND STREET		MINNEAPOLIS	MN	55401	12/31/2016
10222	KURGAN	GEORGE	J		KCI TECHNOLOGIES, INC.	403 SOUTH ALLEN ST		STATE COLLEGE	PA	16801	12/31/2016
9062	KURLR	DONALD	L		BECHT ENGINEERING CO., INC.	105 CLINTON AVENUE	APT 602	SAINT ALBANS	WV	25177	12/31/2016
12254	KURZ	ALBERT	R		LW SURVEY CO.	43 WEAVER AVENUE		EHPRATA	PA	17522	12/31/2016
20723	KURZ	CASEY	L		DDS ENGINEERS, LLP	45 HENDRIX ROAD		WEST HENRIETTA	NY	14586	12/31/2016
12932	KURZAWA	RICHARD	B		JACOBS ENGINEERING GROUP, INC	8816 MANCHESTER ROAD PMB 275		BRENTWOOD	MO	63144	12/31/2016
10634	KURZYNA	CHARLES	B		NEW RIVER ENGINEERING, INC.	120 HOWARD AVENUE		BECKLEY	WV	25801	12/31/2016
12832	KURZYNSKE	MARK	T		KURZYNSKE & ASSOCIATES	825 THIRD AVENUE SOUTH		NASHVILLE	TN	37210	12/31/2016
20331	KUSIC	MATTHEW	R		LECON	2323 SOUTHWOOD DRIVE		PITTSBURGH	PA	15241	12/31/2016
20052	KUSKE	CRAIG	S		ENCOMPASS, INC.	7716 ZEALAND AVENUE NORTH		BROOKLYN PARK	MN	55445	12/31/2016
16471	KUSSRO	WILLIAM	B		IBI GROUP MICHIGAN, LLC	25200 TELEGRAPH ROAD SUITE 200		SOUTHFIELD	MI	48033	12/31/2016
21570	KUTCHEK	KENNETH	JAMES		DYNAMO ENGINEERING	845 BEARDON ROAD		LAKE ORION	MI	48362	12/31/2016
19162	KUTROVAC	KLETE	C		RICE ENERGY, LP	175 FOXCHASE DRIVE		CANONSBURG	PA	15317	12/31/2016
14110	KUTSCHKE	WALTER	C		AECOM	1405 VENETIA ROAD		EIGHTY FOUR	TX	15330	12/31/2016
19775	KUZMA	GARY	W		HELMUTH, OBATA & KASSABAUM, INC.	1610 WINNINGTON DRIVE		KATY	TX	77451	12/31/2016
18947	KWIGIZILE	VALERIAN			WESTERN MICHIGAN UNIVERSITY	7069 BROCKTON DRIVE		KALAMAZOO	MI	49009	12/31/2016
20164	KWON	JAYHYUN			TENSAR INTERNATIONAL CORPORATION	2500 NORTHWINDS PARKWAY SUITE 500		ALPHARETTA	GA	30009	12/31/2016
17369	KYLE	THOMAS	G		HAMPTON TECHNICAL ASSOCIATES, INC.	123 RIDGE ROAD SUITE B		VALENCIA	PA	16059	12/31/2016
13413	KYLE	WILLIAM	C		BLUESCOPE BUILDINGS NORTH AMERICA, INC.	513 STRATHMORE LANE		CHESAPEAKE	VA	23322	12/31/2016
13952	KYPER	TIMOTHY	N		DIGIOIA, GRAY & ASSOCIATES, LLC	250 SENIOR ROAD		IRWIN	PA	15642	12/31/2016
20845	KYTTA	KENNETH	D		EGGETT, BRASHEARS & GRAHAM, INC.	200 MICHIGAN STREET SUITE 411		HANCOCK	MI	48933	12/31/2016
16648	LACH	THOMAS	S		LACH ENGINEERING SOLUTIONS	7214 BROOKE DR.		COLLEYSVILLE	TX	78034	12/31/2016

WV Registered Professional Engineers

Included below are all WV PEs valid on this date through December 31, 2016.
This PE Roster was printed on 11-5-2015 for purposes of the FY2015 Annual Report. A current Roster can be obtained from our website at any time.

WV PE#	Last Name	First Name	Middle	Suffix	Company Affiliation	Address 1	Address 2	City	State	Zip	PE EXPIRATION
19720	LACINA	KYLE		G	STRUCTURAL ENGINEERS, P.C.	114 NICHOLAS DRIVE		MARSHALLTOWN	IA	50188	12/31/2016
15988	LACKEY	RANDALL		L	E. L. ROBINSON ENGINEERING COMPANY	RR 1 BOX 131		WILLIAMSON	WV	25661	12/31/2016
9623	LACKEY	RICHARD		T	DUPONT COMPANY	1068 GREENMEADOW ROAD		CHARLESTON	WV	25314	12/31/2016
18922	LACKNER	WILLIAM		R	DATUM ENGINEERS, INC.	6945 VINERIDGE DRIVE		DALLAS	TX	75248	12/31/2016
16429	LACZ	STEPHEN		W	S & ME, INC.	4705 TENBY DRIVE		GREENSBORO	NC	27455	12/31/2016
15151	LADSON	CHARLES		T	TIEPOINT ENGINEERING, PC	5938 TIMBERKNOLL LANE		ELLICOTT CITY	MD	21042	12/31/2016
19171	LAFFERTY	HUSIN		P	MDA ENGINEERING, INC.	1415 HOLLAND ROAD		MALDEN	OH	43037	12/31/2016
18655	LAGATTA	MARK		D	U.S. NAVY, NSWCCD	407 LINDEN STREET		MOORESTOWN	NJ	8057	12/31/2016
11738	LAI	LUNG-YANG		C	SPECIALTY ENGINEERING, INC.	15 PARKSIDE DRIVE		LANGHORNE	PA	19047	12/31/2016
21191	LAIRD	DANIEL		E	MID-SOUTH ENGINEERING COMPANY	107 ALDER LANE		CARY	NC	27518	12/31/2016
20896	LAIRD	JOSEPH		P	KLEINFELDER	401 BROOKWOOD DRIVE		DOWNINGTOWN	PA	19335	12/31/2016
14408	LAIRD	WALTER		S	FORCON INTERNATIONAL - VIRGINIA, LTD.	5428 DISTRIBUTOR DRIVE		RICHMOND	VA	23225	12/31/2016
14647	LAMBERT	GEORGE		O	JAMES JOHNSTON & ASSOCIATES, INC.	3408 SUNSET DRIVE		ARLINGTON	TX	76016	12/31/2016
11769	LAMBERT	WILLIAM			URS ENERGY & CONSTRUCTION, INC.	510 CARNEGIE CENTER		PRINCETON	VA	28550	12/31/2016
11792	LAMB	CHARLES		D	DELTA AIRPORT CONSULTANTS, INC.	11721 FARRAR COURT SUITE 100		RICHMOND	VA	23236	12/31/2016
11806	LAMB	WARREN		F	ICA ENGINEERING, INC. (F/K/A FLORENCE & HUTCHESON, INC.)	5417 MERION STATION DRIVE		APEX	NC	27539	12/31/2016
19352	LAMB	WILLIAM		M	ELROD ENGINEERING, LLC	871 SEVEN OAKS BOULEVARD #220		SMYRNA	TN	37167	12/31/2016
9624	LAMBERT	ARCHIE		W	SELF EMPLOYED	10001 SNOWFLAKE COURT		CHARLOTTE	NC	28215	12/31/2016
14597	LAMBERT	BARRY		O	JACOBS ENGINEERING GROUP, INC.	5301 WAKELEY DRIVE	PO BOX 667446	CHARLOTTE	NC	28286	12/31/2016
19579	LAMBERT	JASON		M	NELLO, INC. DBA NELLO CORPORATION	105 E. JEFFERSON BLVD., SUITE 525		SOUTH BEND	IN	46601	12/31/2016
15999	LAMBERT	JOSEPH		P	LAMBERT CONSULTING, PLLC	122 WOODSHIRE DRIVE		PARKERSBURG	WV	26104	12/31/2016
12758	LAMBERT	TERRI		L	RETIRED	132 OCEAN DRIVE		HUNTINGTON	WV	25705	12/31/2016
19747	LAMBROS	MARK		A	SAI CONSULTING ENGINEERS, INC.	242 GREENLEE ROAD		PITTSBURGH	PA	15227	12/31/2016
16472	LAMINA	GERALD		JR	LAMINA ASSOCIATES, INC.	6 MOORFIELD COURT		MOUNT LAUREL	NJ	8054	12/31/2016
19490	LAMONT	RUSSELL		L	PATRIOT COAL CORPORATION	104 SADDLEHORN ROAD		CHARLESTON	WV	25314	12/31/2016
10490	LANDERS	BARRY		O	MOUNTAIN STATE INNOVATIONS, INC.	2131 CHARLESTON ROAD		POINT PLEASANT	WV	25350	12/31/2016
20478	LANDIS	BRUCE		L	SPRINKLE CONSULTING, INC.	18115 US HIGHWAY 41 N. SUITE 600		LUTZ	FL	33549	12/31/2016
14288	LANDIS	KARL		E	AMERICAN WATER WORKS SERVICE CO., INC.	1331 VALLEY VIEW ROAD		YORK	PA	17403	12/31/2016
10781	LANE	COY		JR	CKL CONSULTING, LLC	1806 BROWNING TRACE		LEXINGTON	KY	40509	12/31/2016
10448	LANE	DAVID		E	DAVID E. LANE, PE	5425 GLEN COVE DRIVE		KNOXVILLE	TN	37919	12/31/2016
17963	LANE	RONALD		D	WV DEPARTMENT OF ENVIRONMENTAL PROTECTION	100 RAVEN ROCK DRIVE		MORGANTOWN	WV	26508	12/31/2016
12887	LANE	STEPHEN		C	SMITH SECKMAN REID, INC.	2298 SIDCO DRIVE		NASHVILLE	TN	37204	12/31/2016
21159	LANE	WILLIAM		M	AECOM	8286 DOLIVER DRIVE		HOUSTON	TX	77057	12/31/2016
14409	LANG	DOUGLAS		A	PARSONS BRINCKERHOFF, INC.	FOUR GATEWAY CENTER 13TH FLOOR		PITTSBURGH	PA	15222	12/31/2016
14552	LANG	GABRIEL		W	URS CORPORATION	104 SUMMERWALK COURT		CARY	NC	27518	12/31/2016
10837	LANG	PAUL		A	ARCH COAL, INC.	15 ALDEN LANE		CREVE COEUR	MO	63141	12/31/2016
16282	LANG	RICHARD		E	JAMES POSEY ASSOCIATES, INC.	616 CAPE MCKINSEY DRIVE		SEVERNA PARK	MD	21146	12/31/2016
17424	LANGIE	DELAUNE		R	CHAM HILL, INC.	W49813 REINHARDT ROAD		FOND DU LAC	WI	54937	12/31/2016
21192	LANGIE	JOSHUA		D	SEA LTD.	1515 CENTER PARK DRIVE		CHARLOTTE	NC	28217	12/31/2016
9004	LANGLER	DANIEL		R	ORION ENGINEERING CARBONS	8624 MILE RUN ROAD		HUMBLE	TX	77346	12/31/2016
10978	LANGLOIS	GERARD		W	SR LANGLOIS ENGINEERING	11328 PENNYWOOD AVENUE		BATON ROUGE	LA	70809	12/31/2016
12426	LANHAM	CRAIG		R	HENDERSON ENGINEERS, INC.	8345 LENEXA DRIVE SUITE 300		LENEXA	KS	66214	12/31/2016
10385	LANHAM	KENNETH		A	AMEC FOSTER WHEELER INC.	1101 MILLION DOLLAR HIGHWAY		BANGOR	PA	18013	12/31/2016
20186	LANKA	CHRISTOPHER		P	UTILITY TECHNOLOGIES INTERNATIONAL	4700 HOMER OHIO LANE		GROVEPORT	OH	43125	12/31/2016
20293	LANKUTIS	JUSTIN		M	KANUMA VENTURES LLC	11400 WESTMOOR CIRCLE #325		WESTMINSTER	CO	80021	12/31/2016
21193	LANTZY	J		J	GHD, INC.	1240 NORTH MOUNTAIN ROAD		HARRISBURG	PA	17112	12/31/2016
20300	LAPE	KURT		A	CONNECT CDC, LLC	1520 PARKLAND DRIVE		LANCASTER	OH	43130	12/31/2016
12255	LAPINA	RONALD		P	LAPINA & ASSOCIATES, LLC	195 VILLAGE DRIVE		CRANBERRY TOWNSHIP	PA	16066	12/31/2016
17201	LAPORTE	EDMUNDO		J	ECSI, LLC	340 SOUTH BROADWAY SUITE 200		LEXINGTON	KY	40508	12/31/2016
17964	LARAMIE	ELIJAH		J	JACOBS PSG, INC.	5000 ELK RIVER ROAD SOUTH		ELKVIEW	WV	25071	12/31/2016
6662	LARAWAY	TIMOTHY		T	PUBLIC SERVICES OF GEORGIA, LP - RETIRED	3548 BAILEY ROAD		PAOLI	GA	30216	12/31/2016
21071	LARGENT	BRYAN		J	WEAVER CONSULTANTS GROUP NORTH CENTRAL, LLC	20 MCBRIDE ROAD		CANONSBURG	PA	15317	12/31/2016
12700	LARRY	JOSEPH		A	S. M. LAWRENCE COMPANY, INC.	4 SUSSEX COURT		BRIDGEPORT	WV	26330	12/31/2016
20016	LARSEN	JON		A	HOLLAND ENGINEERING, INC.	220 HOOVER BOULEVARD SUITE 2		HOLLAND	MI	49423	12/31/2016
12068	LARSON	CHRISTOPHER		R	LARSON BINKLEY, INC.	7221 MISSION ROAD #214		PRAIRIE VILLAGE	KS	66208	12/31/2016
6411	LARSON	DAVID		L	NATIONAL CENTER FOR HEALTH STATISTICS	11125 PARK BOULEVARD SUITE 104-221		SEMINOLE	FL	33772	12/31/2016
11646	LARUE	STEPHEN		W	C. WILLIAM HETZER, INC.	ATTN JOHN H. KIEFERER VICE PRESIDENT		HAGERSTOWN	MD	21741	12/31/2016
20797	LASCOLA	MATTHEW		A	GPD GROUP PROFESSIONAL CORPORATION	200 S MAIN STREET SUITE 2531	PO BOX 506 - 9401 SHARPSBURG PIKE	AKRON	OH	44311	12/31/2016
16896	LASSITER	FRANK		JR	TRUSS ENGINEERING COMPANY	818 SOUNDSIDE ROAD		EDENTON	NC	27932	12/31/2016
16963	LASSITER	MICHAEL		L	VERTICAL SOLUTIONS, INC.	PO BOX 579		HOLLY SPRINGS	NC	27540	12/31/2016
11541	LATHEEF	ISMAL		S	WV DEPARTMENT OF TRANSPORTATION	17 MIRAMICHI TRAIL		MORGANTOWN	WV	26508	12/31/2016
20053	LATOUR	ALLEN		A	DART ENERGY SERVICES, LLC	131 VESTIGE CIRCLE		LAFAYETTE	LA	70508	12/31/2016
11622	LATTA	CLIFFORD		III	VALIGH & MELTON CONSULTING ENGINEERS, INC.	727 NORTH LAKE DRIVE		PRESTONBURG	KY	41663	12/31/2016
18612	LATTA	TRENT		E	LATTA STRUCTURAL ENGINEERS, LLC	8005 CHURCH STREET EAST SUITE 216		BRENTWOOD	TN	37027	12/31/2016
15071	LATTEA	JOHN		T	WILLIAMS	275 IRON WOOD DRIVE		BUCKHANNON	WV	26201	12/31/2016
20542	LAUB	SONDRA		J	C.S. DAVIDSON, INC.	315 WEST JAMES STREET SUITE 102		LANCASTER	PA	17603	12/31/2016
13325	LAUGHLIN	RICHARD		D	MIDWEST TESTING, LLC	8606 PAGE AVENUE		SAINT LOUIS	MO	63114	12/31/2016
17675	LAUN	JOHANNES		C	PROFESSIONAL ANALYSIS AND CONSULTING, INC.	1804 CENTRE POINT CIRCLE SUITE 112		NAPERVILLE	IL	60563	12/31/2016
16669	LAURIELLO	MARCO		P	RETFEY ASSOCIATES, INC.	3020 COLUMBIA AVENUE		LANCASTER	PA	17603	12/31/2016
12290	Laurita	JAMES		JR	LAURITA ENERGY, LLC	PO BOX 182		GRANVILLE	WV	26033	12/31/2016
11739	Laurito	ANTHONY		W	AMEC FOSTER WHEELER NORTH AMERICA CORP.	15 MEADOWS RIDGE ROAD		HARRISON CITY	PA	15636	12/31/2016
16720	LAVENDER	LESLIE		W	GREENBRIER MINERALS, LLC	3340 WEST FIFTH AVENUE		BELLE	WV	25015	12/31/2016
21336	LAVIOLETTE	MICHAEL		D	HDR ENGINEERING, INC.	25905 GRACE CIRCLE		GLENWOOD	IA	51534	12/31/2016
10491	LAW	CHARLES		W	JR SPARTAN ENGINEERING, INC.	1375 SANTA FE MOUNTAIN ROAD		EVERGREEN	CO	80439	12/31/2016
16135	LAW	DOUGLAS		E	BASIC SYSTEMS, INC.	61440 WAKEFIELD DRIVE		CAMBRIDGE	OH	43725	12/31/2016
15220	LAWINGER	MATTHEW		B	CLEARY BUILDING CORPORATION	PO BOX 380220		VERONA	WI	53593	12/31/2016
18085	LAWLER	MICHAEL		B	ENTRAN, PLC	400 EAST VINE STREET SUITE 300		LEXINGTON	KY	40507	12/31/2016
9094	LAWLESS	MICHAEL		J	MICHAEL J. LAWLESS	184 DANIEL ROAD		KINGSTON	TN	37763	12/31/2016
18324	LAWRENCE	DANIEL		A	MAYS CONSULTING & EVALUATION SERVICES, INC.	144 WAGON TRAIL SOUTH		POWELL	OH	43065	12/31/2016
18558	LAWRENCE	EDWARD		E	N. E. FISHER & ASSOCIATES A DIV. OF MCCARTHY ENGINEERING ASSOCIATES, INC.	1701 SOUTH MOUNTAIN DRIVE		SINKING SPRING	PA	19608	12/31/2016
17887	LAWRENCE	JEFFREY		F	KCI TECHNOLOGIES, INC.	14918 OLD YORK ROAD		PHOENIX	MD	21131	12/31/2016
9573	LAWREY	HAROLD		A	HARVEY & HANOVER, LLC	6107 HENRY HOUSE COURT		FAIRFAX STATION	VA	22039	12/31/2016
19953	LAWSON	DAVID		J	MICHAEL BAKER INTERNATIONAL, INC.	2254 EAST BECKER LANE		PHOENIX	AZ	85028	12/31/2016
15337	LAWSON	JEFF		D	THE RUHLN COMPANY	8674 MACKENZIE AVENUE, N.W.		NORTH CANTON	OH	44720	12/31/2016
17370	LAWSON	JEFFREY		L	JEFFREY L. LAWSON, CONSULTING ENGINEER	157 ELKINS ROAD		MOORESBURG	TN	37811	12/31/2016
14670	LAWSON	KIMBERLY		S	WESTON SOLUTIONS, INC.	6034 STILLWATER COURT		FLOWERY BRANCH	GA	30542	12/31/2016
8309	LAWSON	MICHAEL		V	LAWSON ENGINEERING & TECHNICAL SERVICES, INC.	PO BOX 1419		BECKLEY	WV	25802	12/31/2016
18196	LAWSON	ROMAN		C	DIEFFENBACH & HIRTZ, LLC	422 PATRICK DRIVE		LEBANON	VA	24266	12/31/2016
20479	LAWTON	ERIC		C	CONSOLIDATED EDISON SOLUTIONS, INC.	3101 WEST DRIVE MLK JR. BOULEVARD SUITE 110		TAMPA	FL	33607	12/31/2016
10382	LAY	BARRY		K	ENERVEST OPERATIONS, LLC	943 MINERAL ROAD		GLENVILLE	FV	26351	12/31/2016
14910	LAYMAN	BRYAN		C	ECS MID-ATLANTIC, LLC	205 BROWNS MEADOW COURT NORTHEAST		LEESBURG	VA	20176	12/31/2016
10503	LAYMAN	RONALD		T	FORCUM LANNOM CONTRACTORS	350 JERE FORD MEMORIAL HIGHWAY	PO BOX 768	DYERSBURG	TN	38024	12/31/2016
18613	LAYOU	DANIEL		P	HANKINS AND ANDERSON, INC.	7559 VINCENT DRIVE		TOANO	VA	23168	12/31/2016
14667	LAZAR	WILLIAM		S	COWAR, INC.	203 KATLA GOUR		GIBSONIA	PA	15044	12/31/2016
19834	LAZO	MICHAEL		C	CEMS ENGINEERING, INC.	1111 ISLAND VIEW DRIVE		MOUNT PLEASANT	SC	29464	12/31/2016
17107	LAZZARO	DONALD		JR	HATCH MOTT MACDONALD	50 STEWART COURT		EAST AURORA	NY	14052	12/31/2016
9600	LEACH	EARL		H	RK&K ENGINEERS, LLP	14401 DANUBE LANE		MITCHELLVILLE	MD	20721	12/31/2016
14437	LEACH	ROBERT		F	LEACH WALLACE ASSOCIATES, INC.	6822 MEADOWRIDGE ROAD		ELKRIDGE	MD	21075	12/31/2016
18903	LEACHMAN	ADAM		R	PICKERING ASSOCIATES	20430 ROWE ROAD	PO BOX 768	RAYNOR	OH	45771	12/31/2016
6812	LEAKE	WILLIAM		A	S & ME, INC.	204-B FONTAINE ROAD		LEXINGTON	KY	40502	12/31/2016
17443	LEARNED	CHARLES		S	DESIGN LEARNED, INC.	116 MAIN STREET		NORWICH	CT	63601	12/31/2016
14955	LEASE	RODGER		C	PARAGON ENGINEERING SERVICES, INC.	146 WOODTHRUSH LANE		YORK	PA	17403	12/31/2016

WV Registered Professional Engineers

Included below are all WV PEs valid on this date through December 31, 2016.
This PE Roster was printed on 11-5-2015 for purposes of the FY2015 Annual Report. A current Roster can be obtained from our website at any time.

WV PE#	Last Name	First Name	Middle	Suffix	Company Affiliation	Address 1	Address 2	City	State	Zip	PE EXPIRATION
20506	LEATHERMAN	KEVIN	D		WV DEPARTMENT OF TRANSPORTATION	PO BOX 111		WARDENSVILLE	WV	26851	12/31/2016
14602	LEAVITT	JOHN	R		LEAVITT & ASSOCIATES ENGINEERS, INC.	7611 MURPHY ROAD		MELBA	MD	83641	12/31/2016
19840	LEBOULCH	THIERRY	R		MODULAR SPACE CORPORATION (MODSPACE)	2217 PISTACHIO DRIVE		IRVING	TX	75063	12/31/2016
21402	LEDY	JEFFREY	D.		BERGMANN ASSOCIATES	11593 COLBY LAKE ROAD		LAINGBURG	MI	48848	12/31/2016
19547	LEDYARD	JAMES	N		POND & COMPANY	1500 GRANT DRIVE		ATLANTA	GA	30319	12/31/2016
19976	LEE	ALLAN			GEOCAPITAL LLC	1024 GARDEN PLACE		GLENSHAW	PA	15116	12/31/2016
21072	LEE	BONAMANI	G		TWP CONSULTING GROUP, LLC	1 W. COURT SQUARE SUITE 750		DECATUR	GA	30030	12/31/2016
12701	LEE	CHI SHING			CHI S. LEE, P.E., S.E.	1801 LORRAINE AVENUE		SIOUX CITY	IA	51106	12/31/2016
13382	LEE	CRAIG	S		S & ME, INC.	2020 LIBERTY ROAD SUITE 105		LEXINGTON	KY	40505	12/31/2016
20724	LEE	JASON	C		BABCOCK POWER SERVICES INC.	5 NEPONSET STREET		WORCESTER	MA	1606	12/31/2016
19935	LEE	KENNETH	F		GLOBAL FINISHING SOLUTIONS	3818 TIMBER CREEK COURT		EAU CLAIRE	WI	54701	12/31/2016
10979	LEE	PIN-SHI	P		PIN-SHI PE TER LEE	23329 CENURY DRIVE		ELKHART	IN	46514	12/31/2016
18346	LEE	ROBERTA	A		RL STRUCTURAL ENGINEERING, PLLC	101 REYNOLDS AVENUE		BLUFFFIELD	VA	24605	12/31/2016
21011	LEE	SHINDER	P		RETTEW ASSOCIATES, INC.	2370 BRAFFERTON AVENUE		HUDSON	OH	44236	12/31/2016
17444	LEE	TA-WEN			FWT, LLC	1217 HILLARY LANE		ARLINGTON	TX	76012	12/31/2016
19039	LEE	TOM	B		ROY D. MCQUEEN & ASSOCIATES, LTD.	35 EASTWOOD DRIVE		VOORHEES	NJ	8043	12/31/2016
20846	LEE	WILSON	W		ACIES ENGINEERING	3371 OLCOTT STREET		SANTA CLARA	CA	94086	12/31/2016
18672	LEE	YOON-SI			BRADLEY UNIVERSITY	1501 WEST BRADLEY AVENUE		PEORIA	IL	61625	12/31/2016
12619	LEEGH	THOMAS	G		GANNETT FLEMING, INC.	882 TOWERCREST DRIVE		PITTSBURGH	PA	15228	12/31/2016
12150	LEEF	ERIC	L		AMERICAN ELECTRIC POWER COMPANY	419 LOUDERMILK ROAD		POWELL	OH	43065	12/31/2016
19954	LEEPER	JASON	W		REVERE CONTROL SYSTEMS, INC	6902 SUGAR CREST DRIVE		TEXARKANA	AR	71854	12/31/2016
20763	LEES	CHRISTOPHER	J		WV DEPARTMENT OF TRANSPORTATION	28 DEER VALLEY DRIVE		HURRICANE	WV	25526	12/31/2016
18876	LEESMAN	JOHN	H		ALLIED DESIGN ARCHITECTURAL & ENGINEERING GROUP	100 SOUTH PERSHING	PO BOX 110	MORTON	IL	61550	12/31/2016
10504	LEFTWICH	STEVEN	D		WEST VIRGINIA UNIVERSITY INSTITUTE OF TECHNOLOGY	417 SKYLINE DRIVE		CHARLESTON	WV	25302	12/31/2016
14455	LEGALUPPI	MARCO	T		WHITNEY, BAILEY, COX & MAGNANI, LLC	4003 HOLLY KNOLL DRIVE		GLEN ARM	MD	21057	12/31/2016
17483	LEGATES	KATHERINE	M		AMERICAN ELECTRIC POWER COMPANY	207 WEATHERBURN DRIVE		POWELL	OH	43065	12/31/2016
10450	LEGATOS	NICHOLAS	A		PRELOAD LLC	55 SCHOOL HOUSE LANE		SYOSSET	NY	11791	12/31/2016
15807	LEGG	JERRY	K	PHD	THE HUNTINGTON ENGINEERING GROUP	714 DEBRA LANE		SALEM	VA	24153	12/31/2016
11828	LEGG	MARVIN	T		RUFF ENGINEERING	5137 SUMMER DRIVE		CULODEN	WV	26510	12/31/2016
13916	LEGUZAMON	SERGIO			BROWDER + LEGUZAMON & ASSOCIATES, INC.	174 WEST WIEUCA ROAD NORTHEAST		ATLANTA	GA	30342	12/31/2016
17204	LEHMAN	JILL	M		CHESAPEAKE ENGINEERING, LLC	5050 ROOF ROAD		MOUNT AIRY	MD	21771	12/31/2016
16995	LEHMAN	PAUL	JR		P. JOSEPH LEHMAN, INC., CONSULTING ENGINEERS	117 OLDE FARM OFFICE ROAD SUITE 113		DUNCANSVILLE	PA	16835	12/31/2016
19040	LEHMAN	RANDALL	L		HONEYVILLE METAL INC.	305 MOUNT VERNON DRIVE		GOSHEN	IN	46528	12/31/2016
18030	LEHRMAN	STEVE	JR		J. R. GALE & ASSOCIATES, INC.	164 CASSIA DRIVE		JEFFERSON HILLS	PA	15025	12/31/2016
20187	LEIBOLD	DENNIS	M		POWERSECURE INC.	1609 HERITAGE COMMERCE COURT		WAKE FOREST	NC	27587	12/31/2016
17992	LEIFFER	DAVID	M		CORESTATES, INC.	5249 SOUTH 60TH PLACE		ROGERS	AR	72758	12/31/2016
14994	LEIGH	MICHAEL	K		CD-INFRASTRUCTURE, LLC DBA L. R. KIMBALL	222 SYGAN ROAD		MORGAN	PA	15064	12/31/2016
7592	LEIGH	ROBERT	F		MOUNTAINEER CONTRACTORS, INC	148 SUNSET DRIVE		WESTON	PA	26452	12/31/2016
10670	LEIGHTY	JOSEPH	F		ORC SOLUTIONS	294 ORCHARD AVENUE		SCOTTSDALE	PA	15683	12/31/2016
17126	LEIGHTY	PATRICK	D		LAWRENCE COUNTY ENGINEER'S OFFICE	503 BRUBAKER DRIVE		SOUTH POINT	OH	45680	12/31/2016
20078	LEISENRING	BRENT	R		ROBSON FORENSIC INC.	359 RUMFORD ROAD		LITITZ	PA	17543	12/31/2016
21173	LEISS	PETER	J		ROBSON FORENSIC INC.	2488 FOXIANNA ROAD		MIDDLETOWN	PA	17057	12/31/2016
21403	LEITHAUSER	JUSTIN	LEE		INDUSTRIAL RESOURCES	315 5TH AVENUE		CARNEGIE	PA	15106	12/31/2016
16564	LEKSE	JOHN	M		KENNY	2230 COUNTRY CLUB DRIVE		PITTSBURGH	PA	15241	12/31/2016
18047	LELAND	WIMON			DAVINC ENGINEERING, INC.	2125 S. BROADWAY SUITE 111	PO BOX 1966	SANTA MARIA	CA	93456	12/31/2016
15137	LELLOCK	DAVID	E		LELLOCK CONSULTING, PROFESSIONAL CORPORATION	2350 5TH STREET		MIDDLETOWN	VA	22645	12/31/2016
18223	LEMASTERS	RICHARD	T		RS&H, INC.	12 TIMBERLAKE TERRACE		PALMYRA	VA	22963	12/31/2016
10451	LEMASTERS	RODNEY	L		OHIO BRIDGE CORPORATION	505 SOUTH MOOSE EYE ROAD		NORWICH	OH	43767	12/31/2016
18224	LEMASTERS	TIMOTHY	G		CIVIL AND ENVIRONMENTAL CONSULTANTS, INC.	373 FLETCHER HEIGHTS ROAD		CLARKSBURG	WV	26301	12/31/2016
20798	LEMENS	JEROME	J		JACOBS ENGINEERING GROUP, INC.	4566 SHETLAND GREEN ROAD		ALEXANDRIA	VA	22312	12/31/2016
12888	LENKIN	MICHAEL	L		WILLER & LONG CO, INC.	8024 WAHL DRIVE		BETHESDA	MD	20811	12/31/2016
17917	LENNON	LAWRENCE	JR		LENNON/SMITH/SOULERET ENGINEERING INC.	846 FOURTH AVENUE		CORAPOLIS	PA	15108	12/31/2016
8297	LENNON	LAWRENCE	J		LENNON/SMITH/SOULERET ENGINEERING INC.	609 GREGG AVENUE		BRIDGEVILLE	PA	15017	12/31/2016
16333	LENTZ	JEFFREY	P		PANY & LENTZ ENGINEERING COMPANY	609 HAMILTON STREET		ALLEN TOWN	PA	18101	12/31/2016
16305	LENZ	TIMOTHY	M		PROFESSIONAL ENGINEERING CONSULTANTS, P.A.	303 SOUTH TOPEKA		WICHITA	KS	67202	12/31/2016
20725	LEON	MARK	A		AMEC FOSTER WHEELER ENVIRONMENT & INFRASTRUCTURE	8211 NORTH DAVIS HIGHWAY		PENSACOLA	FL	32514	12/31/2016
16173	LEONARD	ANGELA	M		EDL ENVIRONMENTAL ENGINEERING, LLC	3750 PARKLAWN DRIVE		ANDERSON	MI	48181	12/31/2016
19397	LEONARD	PAUL	L		KLINGSTUBBINS, INC.	2301 CHESTNUT STREET		PHILADELPHIA	PA	19103	12/31/2016
20017	LEOPARDI	HEATHER	M		MICHAEL BAKER INTERNATIONAL, INC..	AIRSIDE BUSINESS PARK	100 AIRSIDE DRIVE	MOON TOWNSHIP	PA	15108	12/31/2016
19398	LEPPARD	BEN	JR		LEPPARD JOHNSON & ASSOCIATES, P. C.	100 CRESCENT CENTRE PARKWAY #520		TUCKER	GA	30084	12/31/2016
19548	LEPTUCH	PETER	A		PETER A. LEPTUCH, P. E.	1236 GOLDEN EAGLE COURT		AUBREY	TX	76227	12/31/2016
17057	LEROSE	CHRISTOPHER			E. L. ROBINSON ENGINEERING COMPANY	143 ASBURY ROAD		NITRO	WV	25143	12/31/2016
15170	LEROSE	WILLIAM	S		E. L. ROBINSON ENGINEERING COMPANY	98 LATIGO PT		MILTON	WV	25544	12/31/2016
13055	LESHKO	BRIAN	J		HDR ENGINEERING, INC.	11 STANWIX STREET SUITE 800		PITTSBURGH	PA	15222	12/31/2016
9599	LESLIE	BRADLEY	S		WV DEPARTMENT OF NATURAL RESOURCES	118 DEER VALLEY		HURRICANE	WV	25526	12/31/2016
19810	LESPEANCE	TODD	M		HIGHLAND ENGINEERING, P.C.	700 INDUSTRIAL DRIVE, SUITE A		CARY	IL	60013	12/31/2016
10286	LESSLEY	JOHN	C		S & ME, INC.	134 SUBER ROAD		COLUMBIA	SC	29210	12/31/2016
10119	LESTER	JOHN	D		EMERSON PROCESS MANAGEMENT	14709 ELMCREST COURT		HUNTERSVILLE	NC	28078	12/31/2016
9362	LESTER	JOSEPH	H		SKIFF ENGINEERING CO., INC.	2906 PENNSYLVANIA AVENUE		CHARLESTON	WV	25302	12/31/2016
21213	LESTER	JOSHUA	D		MORTON THOMAS & ASSOCIATES, INC.	6360 RUSH ROAD		DUBLIN	VA	24094	12/31/2016
19041	LETSON	MICHAEL	E		PAULSON MITCHELL INC.	522 DUNHAM MARSH TRAIL		RIEHLOND HILL	GA	31324	12/31/2016
18018	LETZRING	TRACY	J		TAIT & ASSOCIATES, INC.	1143 S CR 23 E		LOVELAND	CO	80537	12/31/2016
10287	LEVERENZ	CLIFFORD	W		EFFECTIVE ENGINEERING SOLUTIONS, INC.	61 WHITE WATER COURT		NEW LENOX	IL	60451	12/31/2016
12889	LEVIN	BARRY	J		BARRY LEVIN & ASSOCIATES, INC.	223 SAINT NICHOLAS CIRCLE		ATLANTA	GA	30327	12/31/2016
10671	LEVINGS	DARRELL	E		RDSTOLZ ENGINEERING LLC	518 GRANT STREET		MOUNT GILEAD	OH	43338	12/31/2016
15998	LEW	DAVID	W		LECON	3101 WILSON BOULEVARD SUITE 900		ARLINGTON	VA	22201	12/31/2016
15072	LEWELLYN	MATTHEW	W		BURGESS & NIPLÉ, INC.	4424 EMERSON AVENUE		PARKERSBURG	WV	26104	12/31/2016
9710	LEWIA	DAVID	C		HAYES LARGE ARCHITECTS	5000 ELK RIVER ROAD SOUTH		ELKVIEW	WV	25071	12/31/2016
12620	LEWIN	ISAAC	A		I.A LEWIN, PE & ASSOCIATES	4110 MAYFIELD ROAD		SOUTH EUCLID	OH	44121	12/31/2016
6603	LEWIS	CHARLES	R	II	WV DEPARTMENT OF TRANSPORTATION	4406 VENABLE AVENUE SOUTHEAST		CHARLESTON	WV	25304	12/31/2016
15277	LEWIS	CHRISTOPHER	J		TETRA TECH, INC.	PO BOX 4447	1530 TIMBERCREST TERRACE	HIDDEN VALLEY	PA	15502	12/31/2016
7858	LEWIS	J. WALTER	PE		J. WALTER LEWIS, PE	13808 VILLAGE CREEK DRIVE		FOR MYERS	FL	33983	12/31/2016
16626	LEWIS	JAMIE	M		UNKNOWN - PLEASE PROVIDE	3113 VALLEY VIEW COURT		ROHRSERSVILLE	MD	21779	12/31/2016
18123	LEWIS	JAMES	P		WV DEPARTMENT OF TRANSPORTATION	812 PINWOOD DRIVE		DUNBAR	WV	25064	12/31/2016
18464	LEWIS	JASON	A		TRI-STATE ROOFING & SHEET METAL COMPANY	101 SOUTH MEADVILLE ROAD	PO BOX 1949	PARKERSBURG	WV	26102	12/31/2016
11168	LEWIS	JOHN	C		PAINTER-LEWIS, P.L.C., CONSULTING ENGINEERS	221 GREENFIELD AVENUE		WINCHESTER	VA	22602	12/31/2016
21301	LEWIS	JOHN	S		FLUOR ENTERPRISES, INC.	100 FLOOR DANIEL DRIVE		GREENVILLE	SC	29607	12/31/2016
12334	LEWIS	KEITH	D		VHB ENGINEERING, INC.	2003 CHARINGTOWN COURT		ARPA	NC	27502	12/31/2016
14911	LEWIS	KENNETH	E		R. JOHNSON ENGINEERING, INC.	4873 EASTLAND ROAD		MIDDLEBURG HEIGHTS	OH	44130	12/31/2016
16228	LEWIS	KENT	A		CJL ENGINEERING	1555 CORAOPOLIS HEIGHTS ROAD SUITE 4200		MOON TOWNSHIP	PA	15108	12/31/2016
19266	LEWIS	MARY	E		WNA ENGINEERING	433 ARBOR DRIVE		MARS	PA	16046	12/31/2016
14995	LEWIS	PHILIP	L		AMERICAN ELECTRIC POWER	ONE RIVERSIDE PLAZA FL 12		COLUMBUS	OH	43215	12/31/2016
11648	LEWIS	ROBERT	J		BERKLEY RESEARCH GROUP	151 FAWN VALLEY DRIVE		MCMURRAY	PA	15317	12/31/2016
7350	LEWIS	RONALD	L		JOHN T. BOYD COMPANY	4000 TOWN CENTER BOULEVARD SUITE 300		CANONSBURG	PA	15317	12/31/2016
18923	LEWIS	STEVEN	R		WILLBROS ENGINEERS (U. S.), LLC	8371 NORTH 214TH STREET WEST		HASKEL	OK	74436	12/31/2016
16858	LEWIS	STEWART	C		WV DEPARTMENT OF TRANSPORTATION	PO BOX 473		MACARTHUR	WV	25873	12/31/2016
13383	LEWIS	TADEUSZ	W		GEOCONCEPTS ENGINEERING, INC.	19955 HIGHLAND VISTA DRIVE SUITE 170		ASHBURN	VA	20147	12/31/2016
11502	LEWIS	WILLIAM	III		WEYERHAEUSER COMPANY	349 WHITESIDES ROAD					

WV Registered Professional Engineers

Included below are all WV PEs valid on this date through December 31, 2016.
This PE Roster was printed on 11-5-2015 for purposes of the FY2015 Annual Report. A current Roster can be obtained from our website at any time.

WV PE#	Last Name	First Name	Middle	Suffix	Company Affiliation	Address 1	Address 2	City	State	Zip	PE EXPIRATION
13899	LOCHVAR	ALLEN		K	US DEPARTMENT OF ENERGY	44 MOULISEE ROAD		MORGANTOWN	WV	26508	12/31/2016
17154	LIEBER	JOSEPH		V	ACTIVE DESIGN GROUP ENGINEERING	744 BROAD STREET 19TH FLOOR		NEWARK	NJ	7102	12/31/2016
18049	LIEBER	STEPHEN		A	BREWER-GARRETT	37105 DEER RUN		OLON	OH	44139	12/31/2016
13353	LIEGOIS	WILLIAM		A	STANLEY CONSULTANTS, INC.	ATTN: BILL LIEGOIS	225 IOWA AVENUE	MUSCATINE	IA	52761	12/31/2016
21141	LIESCHIEDT	TIMOTHY		M	CF STEEL LLC	PO BOX 148		OAKBORO	NC	28129	12/31/2016
18536	LIFRIRI	JOSEPH		J	PALLUS, SOKOLOWSKI AND SARTOR, LLC	1588 WASHINGTON VALLEY ROAD		BRIDGEWATER	NJ	8807	12/31/2016
10026	LIGHT	ROGER		M	DOVY CHEMICAL COMPANY	4110 LAURETTE COURT		SUGAR LAND	TX	77479	12/31/2016
15202	LIGHT	SETH		W	ASK4 ENGINEERING	18785 SOUTHEAST JACOBY ROAD		SANDY	OR	97055	12/31/2016
19811	LIGHTFOOT	JAMES		F	ACRS 2000 CORP.	3824 VALLEY CREEK DRIVE		EDMOND	OK	73034	12/31/2016
8933	LIGHTHISER	JEFFREY		NEIL	DRAPER-ADEN ASSOCIATES	8090 VILLA PARK DRIVE		RICHLAND	VA	23228	12/31/2016
18279	LILES	JAMES		R	LILES ENGINEERING DESIGN CONSULTANTS	6401 SWAN NEST COVE		MEMPHIS	TN	38120	12/31/2016
14335	LILLY	ANDREW		L	ANDREW L. LILLY, PE	1101 8TH AVENUE		HUNTINGTON	WV	25701	12/31/2016
16693	LILLY	BENJAMIN		A	HANKINS AND ANDERSON, INC.	11602 DUNNINGTON DRIVE		RICHMOND	WV	25226	12/31/2016
9499	LILLY	CHARLES		L	LYNNHAVEN ENGINEERING, P.C.	7526 STONEBRIDGE GOLF DRIVE		MARYVILLE	WV	62082	12/31/2016
15457	LILLY	ELIZABETH		A	WV DEPARTMENT OF TRANSPORTATION	285 MAPLE ROAD		HURRICANE	WV	25526	12/31/2016
5447	LILLY	LEIGHTON		T	L. T. LILLY, PE	170 EDISON DRIVE		HUNTINGTON	WV	25705	12/31/2016
13628	LILLY	MATTHEW		D	WV DEPARTMENT OF TRANSPORTATION	212 PHILLIPS STREET		BECKLEY	WV	25801	12/31/2016
13753	LILLY	MICHAEL		D	WV DEPARTMENT OF TRANSPORTATION	285 MAPLE ROAD		HURRICANE	WV	25526	12/31/2016
17127	LINARES-MESTANZA	NET		S	PENTA ENGINEERING CORPORATION, LLC	10123 CORPORATE SQUARE DRIVE		ST. LOUIS	MO	63132	12/31/2016
18059	LINCKS	DAVID		S	HMB PROFESSIONAL ENGINEERS	750 E PALMYRA LAKE ROAD		IN	47164	12/31/2016	
19580	LINCOLN	JONATHAN		T	GAI CONSULTANTS, INC.	285 QUAIL RUN ROAD		VENETIA	PA	15367	12/31/2016
21073	LINDAMOOD	KENT		A	DAWOOD ENGINEERING, INC.	11 GRANDVIEW CIRCLUE SUITE 1 16		CANONSBURG	PA	15317	12/31/2016
10091	LINDBERG	JON		F	GALE ASSOCIATES, INC.	163 LIBBEY PARKWAY		WYOMOUTH	MA	2189	12/31/2016
20332	LINDELOW	SCOTT		W	SAVANT ENGINEERING, LLC	5064 ROSWELL ROAD SUITE D-301		SANDY SPRINGS	GA	30342	12/31/2016
13279	LINDEMAN	DAVID		M	PALMER ENGINEERING COMPANY	PO BOX 747		WINCHESTER	KY	40392	12/31/2016
16407	LINDER	ROBERT		W	SHAW ENVIRONMENTAL & INFRASTRUCTURE, INC.	8538 BAMPFORD DRIVE		CONCORD	NC	28027	12/31/2016
15629	LINDER	GREGORY		S	CIVIL AND ENVIRONMENTAL CONSULTANTS, INC.	516 STANLEY AVENUE		CLARKSBURG	WV	26301	12/31/2016
15954	LINE	MARK		A	TFC ARCHITECTS & ENGINEERS	521 SOUTH MAIN STRET		FINDLAY	OH	45840	12/31/2016
15435	LINGER	CHRISTOPHER		L	MORGANTOWN UTILITY BOARD	1090 SNAKE HILL ROAD		MORGANTOWN	WV	26508	12/31/2016
19877	LINK	CHRISTOPHER		T	INDUSTRIAL TURNAROUND CORPORATION	13141 NORTH ENON CHURCH ROAD		CHESTER	VA	23836	12/31/2016
20726	LINK	JOSEPH		N	URETEK ICR MID-ATLANTIC	8815 NEVILLE ROAD		COLFAX	NC	27235	12/31/2016
20451	LINKOUS	BLAINE		W	WHITNEY, BAILEY, COX & MAGNANI, LLC	949 FAIRMOUNT AVENUE SUITE 100		BALTIMORE	MD	21286	12/31/2016
12621	LINN	TIMOTHY		H	LINN ENGINEERING, INC.	534 MARKET STREET		ZANESVILLE	OH	43701	12/31/2016
17918	LINTHICUM	RYAN		C	LANGAN ENGINEERING	2300 CLARENDON BOULEVARD SUITE 711		ARLINGTON	VA	22201	12/31/2016
17555	LINTON	DAVID		E	LINTON ENGINEERING, LLC	20575 OVERTON COURT		POTOMAC FALLS	VA	20165	12/31/2016
21404	LINVILLE	BRANDON		JAY	PROJECT CONSULTING SERVICES, INC.	7823 1/2 PANOLA STREET		NEW ORLEANS	LA	70118	12/31/2016
10027	LINVILLE	MARK		E	DOMINION TRANSMISSION, INC.	445 WEST MAIN STREET	PO BOX 2450	CLARKSBURG	WV	26301	12/31/2016
26507	LIOI	ASHLEY		L	TERRADON CORPORATION	PO BOX 519		NITRO	WV	25143	12/31/2016
17966	LIPSCOMB	DANIEL		H	TRIAD ENGINEERING INC	10541 TEAYS VALLEY ROAD		SCOTT DEPOT	WV	25660	12/31/2016
14751	LISLE	STEVE		N	THE REINKE GROUP, INC.	959 CONGRESS PARK DRIVE		DAYTON	OH	45459	12/31/2016
8460	LISSIAK	VICTOR		JR	VIEWTECH, INC.	4205 BELTWAY DRIVE		ADDISON	TX	75001	12/31/2016
11649	LIST	DAVID		M	GOLDER ASSOCIATES, INC.	3261 EAST STATE ROAD		LANSING	MI	48906	12/31/2016
19399	LITSINGER	RUSS		R	MARCUM ENGINEERING, LLC	PO BOX 120		PADUCAH	KY	42002	12/31/2016
10452	LITTLE	GEORGE		B	HINTB CORPORATION	1121 NORTH 102 COURT SUITE 301		OMAHA	NE	68114	12/31/2016
11780	LITTLE	ROBERT		A	MODJESKI AND MASTERS, INC.	5509 BEARCREEK DRIVE		MECHANICSBURG	PA	17055	12/31/2016
13698	LITTLEJOHN	JAMES		A	LITTLEJOHN ENGINEERING ASSOCIATES	1935 TWENTY FIRST AVENUE SOUTH		MANASSAS	VA	20112	12/31/2016
17861	LITTLETON	ERIK		M	POTASH CORP	8462 137TH ROAD		LIVE OAK	FL	32060	12/31/2016
21302	LIU	JUNJIE		E	DAWOOD ENGINEERING, INC.	1620 TERRIE DRIVE		PITTSBURGH	PA	15241	12/31/2016
19189	LIU	RAN			PENNSYLVANIA AMERICAN WATER CO.	4290 GREEN PARK DRIVE		MOUNT JOY	PA	17552	12/31/2016
15725	LIU	XUEGANG			MIITEK USA, INC.	14515 NORTH OUTER FORTY ROAD SUITE 300		CHESTERFIELD	MO	63017	12/31/2016
15179	LIVELY	WILLIAM		E	WALTON SERVICE INC.	807 OLD GRANDVIEW ROAD		WYOMING	WV	25811	12/31/2016
16306	LIVERMORE	GARY		M	LIVERMORE ARCHITECTURE & ENGINEERING, INC.	140 SW ARTHUR ST SUITE 200		PORTLAND	OR	97201	12/31/2016
19907	LIVERMORE	HUGH		F	AECOM	3016 SOUTH HALIFAX STREET		AURORA	CO	80013	12/31/2016
9843	LIVINGSTON	WILLIAM		F	ATKINS NORTH AMERICA, INC.	2685 TIMBERVALLEY DRIVE		DOUGLASVILLE	GA	30135	12/31/2016
13629	LLOYD	JEREMY		T	AMERICAN ELECTRIC POWER COMPANY	6502 GRAHAM STATION ROAD	PO BOX 80	NEW HAVEN	WV	25265	12/31/2016
18673	LLOYD	JOEL		C	AMERICAN ELECTRIC POWER COMPANY	3086 HANGING ROCK ROAD		WEST COLUMBIA	WV	25287	12/31/2016
19399	LLOYD	JOHN		F	L & M, INC.	8846 WEST MARKET STREET	SUITE 105	GREENSBORO	NC	27405	12/31/2016
19190	LLOYD	TREVOR		F	CHEAT ROAD ENGINEERING	574 KILLARNEY DRIVE		MORGANTOWN	WV	26505	12/31/2016
16055	LLOYD	WILLIAM		E	LLOYD ENGINEERING, PLC	12151 IVAKOTA COURT		MANASSAS	VA	20112	12/31/2016
14057	LO PRESTI	MICHAEL		A	PRESTI & COMPANY, INC.	49915 MARIES ROAD SUITE 136		DULLES	VA	20166	12/31/2016
17940	LOBATO	CAMERON		A	GEOSTABILIZATION INTERNATIONAL, LLC	6848 29-1/2 ROAD		GRAND JUNCTION	CO	81504	12/31/2016
16529	LOCKHART	JOHN		V	WV DEPARTMENT OF ENVIRONMENTAL PROTECTION	689 FOREST CIRCLE		SOUTH CHARLESTON	WV	25303	12/31/2016
17292	LOCKHART	WILLIAM		M	2381 STUDIO, PLC D.B.A. BLOC DESIGN, PLLC	1310 SOUTH TRYON STREET SUITE 111		CHARLOTTE	NC	28203	12/31/2016
18124	LOCKWOOD	DAVID		K	HANKINS AND ANDERSON, INC.	7427 KNIGHTLY ROAD		VA	23116		12/31/2016
18208	LOCKWOOD	WILLIAM		F	THOMPSON COMPANY	50 TECHNOLOGY PARKWAY SOUTH		NORCROSS	GA	30092	12/31/2016
13821	LOFLAND	KENNETH		R	HARRIS GROUP, INC.	9163 WEST ARBOR AVENUE		LITTLETON	CO	80123	12/31/2016
19310	LOGAN	BARRY		A	E. L. ROBINSON ENGINEERING CO.	1801 WATERMARK DRIVE SUITE 310		COLUMBUS	OH	43215	12/31/2016
17390	LOGAN	DAVID		D	BOHLER ENGINEERING, PC	22636 DAVIS DRIVE SUITE 250		STERLING	VA	20164	12/31/2016
19836	LOHMANN	BRIAN		D	ARCADIS U.S., INC.	22569 WOOD CREEK ROAD		PERYSBURG	OH	43051	12/31/2016
13772	LOHR	JEFFREY		T	STANTEC CONSULTING SERVICES, INC.	275 DUMPLING RUN ROAD		MOOREFIELD	WV	26836	12/31/2016
21194	LOHRMANN	KURT		V	EXP US SERVICES INC.	1814 FOREST WILLOW COURT APT B		COLUMBUS	OH	43229	12/31/2016
12428	LOIZIAS	MARCOS		P	JACOBS	15 TIOGA PASS		SHORT HILLS	NJ	7078	12/31/2016
18714	LOIZZO	JOSEPH		V	FIRSCHING, MARSTILLER, RUSBARSKY & WOLF ENGINEERING, INC.	1500 ARDMORE BOULEVARD SUITE 200		PITTSBURGH	PA	15221	12/31/2016
18615	LOK	GREGORY		E	THE EFFICIENCY NETWORK, INC.	1706 WATERLEAF DRIVE		SEWICKLEY	PA	15143	12/31/2016
4124	LOKER	JON		O	JON LOKER, CONSULTANT	11 PEYTON AVENUE		SAINT ALBANS	WV	25177	12/31/2016
13280	LOLLEY	EDWARD		E	LOLLEY & ASSOCIATES, LLC	309 EAST 4TH STREET		OWENSBORO	KY	42303	12/31/2016
14896	LOMBARDI	RICHARD		J	AECOM TECHNOLOGY	105 FAIRVIEW ROAD		CHAGRIN FALLS	OH	44022	12/31/2016
18616	LOMBARDO	MICHAEL		J	BURNS & MCDONNELL ENGINEERING COMPANY, INC.	9400 WARD PARKWAY		KANSAS CITY	MO	64114	12/31/2016
9363	LOMBARDO	PIO		S	LOMBARDO ASSOCIATES, INC.	188 CHURCH STREET		NEWTON	MA	2458	12/31/2016
7279	LONDON	JAMES		K	BIAGI, CHANCE, CUMMINS, LONDON, TITZER, INC.	189 OLD BRIDGE ROAD		DANVILLE	KY	40422	12/31/2016
18509	LONG	ALLEN		R	ARCADIS	6041 WALLACE ROAD EXTENSION, SUITE 300		WEXFORD	PA	15090	12/31/2016
9933	LONG	DAVID		J	AMERICAN ELECTRIC POWER SERVICE CORP.	2630 JEFFERSON STATES DRIVE		BLACKLOCK	OH	43001	12/31/2016
13146	LONG	JEFFREY		J	BLIM CONSULTING ENGINEERS, INC.	8144 WALNUT HILL LANE # 200		DALLAS	TX	75231	12/31/2016
19722	LONG	JOHN		A	RIGID GLOBAL BUILDINGS, LLC	18933 ALDINE WESTFIELD ROAD		HOUSTON	TX	77073	12/31/2016
17967	LONG	JOHN		R	ALPHA NATURAL RESOURCES BROOKS RUN WEST	49 TREVOR DRIVE	PO BOX 625	WHITMAN	WV	25652	12/31/2016
19164	LONG	LEE		D	LONG & SONS UTILITY	300 BRUCE FARM CIRCLE		SIMPSONVILLE	SC	29681	12/31/2016
5659	LONG	ROBERT		L	RETIRED	BOX 16		TALCOTT	WV	24981	12/31/2016
20691	LONG	SANDRA		L	J. F. KIELY SERVICE COMPANY, LLC	780 NORTH CHURCH ROAD		SIMMONS SPRING	PA	18908	12/31/2016
18674	LONG	SHAWN		M	MICHAEL BAKER INTERNATIONAL, INC.	2985 WEST WASHINGTON STREET 2ND FLOOR		CHARLESTON	WV	25313	12/31/2016
19748	LONG	TIFFANY		R	MEAD AND HUNT, INC.	400 TRACY WAY SUITE 200		CHARLESTON	WV	25311	12/31/2016
18491	LONGENECKER	GERALD		W	SKELLY & LOY, INC.	449 EISENHOWER BOULEVARD SUITE 300		HARRISBURG	PA	17111	12/31/2016
7352	LONGENECKER	PHILIP		L	PLL VENTURES, LLC	301 WASHINGTON STREET WEST		CHARLESTON	WV	25304	12/31/2016
14832	LONGEWAY	KENNETH		D	FIRENZE ENGINEERING, LLC	20648 HACKBERRY CREEK ROAD		FRISCO	TX	75034	12/31/2016
15563	LONNEMANN	ROBERT		A	KOHRIS LONNEMANN HEIL ENGINEERS, P.S.C.	1538 ALEXANDRIA PIKE	SUITE 11	FORBES	KY	41075	12/31/2016
18628	LOOPY	JAMES		P	MIITEK USA, INC.	14515 NORTH OUTER FORTY ROAD SUITE 300		MECHANICSBURG	PA	63011	12/31/2016
16919	LOOMER	MARK		S	AECOM	510 CARNEGIE CENTER	PO BOX 5287	CHESTERFIELD	MO	63011	12/31/2016
17695	LOOMIS	BRAD		P	AMEC FOSTER WHEELER ENVIRONMENT & INFRASTRUCTURE, INC.	15933 CLAYTON ROAD SUITE 215		BALLWIN	MO	63011	12/31/2016
20452	LOOMIS	ROGER		D	M-E ENGINEERS, INC.	10055 WEST 43RD AVENUE		WHEAT RIDGE	CO	80033	12/31/2016
13486	LOONEY	JOHN		M	JML ENGINEERING	20 WINTHROP STREET		WINCHESTER	MA	1890	12/31/2016
19908	LOONEY	JOHNNY		H	TERRA TECH ENGINEERING SERVICES, P.C.	2503 UPPER MILL BRANCH ROAD		GRUNDTVY	VA	24614	12/31/2016
4654	LOONEY	JOHN		JR	APPALACHIAN ENGINEERING & SURVEYING, INC.	212 COLLEGE AVENUE		BLUESFIELD	WV	26170	12/31/2016
19723	LOPER	JAMES		H	JACOBS ENGINEERING GROUP, INC.	1100 NORTH GLEBE ROAD SUITE 500		ARLINGTON	VA	22201	12/31/2016

WV Registered Professional Engineers

Included below are all WV PEs valid on this date through December 31, 2016.
This PE Roster was printed on 11-5-2015 for purposes of the FY2015 Annual Report. A current Roster can be obtained from our website at any time.

WV PE#	Last Name	First Name	Middle	Suffix	Company Affiliation	Address 1	Address 2	City	State	Zip	PE EXPIRATION
13281	LOPEZ	ALFONSO			SENTECH ARCHITECTURAL SYSTEMS	4509 FREIDRICH LANE SUITE 102		AUSTIN	TX	78744	12/31/2016
17730	LOPEZ	CHRISTOPHER	R		US ARMY CORPS OF ENGINEERS	502 8TH STREET		HUNTINGTON	WV	25701	12/31/2016
7845	LORENZETTI	RALPH	A	JR	RALPH LORENZETTI, P.E.	PO BOX 728		CHARLES TOWN	WV	25414	12/31/2016
21376	LORIMER	JEFFREY	T		TETRA TECH, INC.	2612 UNIVERSITY AVENUE		MORGANTOWN	WV	26505	12/31/2016
15131	LOSTUMBO	JOHN	M		TENCATE GEOSYNTHETICS	314 WOOD ACRES DRIVE		EAST AMHERST	NY	14051	12/31/2016
15290	LOTT	GARY	H		MICHAEL BAKER INTERNATIONAL	11 HILTON GLEN COURT		CHAPIN	SC	29036	12/31/2016
6239	LOUDERMILK	THOMAS	A		RETIRED	6190 ROSALIND ROAD		HUNTINGTON	WV	25705	12/31/2016
19191	LOUGH	DOHN	E		WV DEPARTMENT OF TRANSPORTATION	HC 88 BOX 223		CHLOE	WV	25235	12/31/2016
13225	LOUGH	GLENN	E		WV DEPARTMENT OF TRANSPORTATION	32 PEBBLE CREEK DRIVE		FRAZIER'S BOTTOM	WV	25082	12/31/2016
21249	LOUSBERG	FRANK	E		ZAP ENGINEERING & CONSTRUCTION SERVICES, INC..	10250 W. 78TH AVENUE		ARVADA	CO	80005	12/31/2016
20508	LOVE	SCOTT	P		KOKOSING CONSTRUCTION COMPANY INC.	151 SPRINGLEA DRIVE		WINFIELD	WV	25213	12/31/2016
12429	LOVELL	JAMES	N	JR	EARTH ENVIRONMENTAL AND CIVIL, INC.	115 BELMONT DRIVE	235 CLAIBORNE AVE SUITE 100	ROCKY MOUNT	VA	24151	12/31/2016
26543	LOVELL	KYLE	W		BURNS & MCDONNELL ENGINEERING COMPANY, INC.	9400 WARD PARKWAY	PO BOX 419173	KANSAS CITY	MO	64114	12/31/2016
19268	LOVELL	WILLIAM	A	JR	PTAC CONSULTING ENGINEERS, INC.	21 SOUTH TARRAGONA STREET SUITE 101		PENNSACOLA	FL	32502	12/31/2016
12778	LOVORN	KENNETH	L		LOVORN ENGINEERING ASSOCIATES, LLC	700 BLAW AVENUE SUITE 200		PITTSBURGH	PA	15238	12/31/2016
9913	LOVUOLA	VICTOR	J		BAYER BUSINESS AND TECHNOLOGY SERVICES LLC	3907 QUIET KNOLL COURT		HOUSTON	TX	77059	12/31/2016
17526	LOWE	BRIAN	N		US ARMY CORPS OF ENGINEERS	502 8TH STREET		HUNTINGTON	WV	25701	12/31/2016
18618	LOWE	WILLIAM	R	JR	HUNT GUILLOT & ASSOCIATES, LLC	625 ZEPHYR LANE		RUSTON	LA	71270	12/31/2016
21273	LOWERY	J. SCOTT			BARRETT, WOODYARD & ASSOCIATES, INC.	420 MINUET LANE		CHARLOTTE	NC	28217	12/31/2016
18949	LOWRY	JAMES	W		ZDS DESIGN CONSULTING SERVICES	130 ROLLING CRES		WINFIELD	WV	25213	12/31/2016
13990	LOWTHER	CHAD	S		WV DEPARTMENT OF TRANSPORTATION	918 UPTON DRIVE		SOUTH CHARLESTON	WV	25309	12/31/2016
15180	LOWTHER	JASON	T		INDIANA DEPARTMENT OF TRANSPORTATION	1056 GOLDFINCH ROAD		COLUMBUS	IN	47203	12/31/2016
21012	LOWY	JEFFREY	A		ROONEY ENGINEERING, INC. DBA TETRA TECH ROONEY	23145 BAY OAKS AVENUE		PARKER	CO	80138	12/31/2016
16243	LOZANOFF	MICHAEL	A		BL COMPANIES, INC.	4242 CARLISLE PIKE SUITE 260		CAMP HILL	PA	17011	12/31/2016
10840	LUBANOVIC	THOMAS	F		LUBANOVIC & ASSOCIATES, INC.	117 LYNNWOOD AVENUE		EAST PITTSBURGH	PA	15112	12/31/2016
21074	LUBBEHUSEN	MICHAEL	E		PRIMARY ENGINEERS, INC.	2828 LAKE AVENUE		WARREN	MI	48095	12/31/2016
19695	LUBRIC	CARL	R		WENDEL WD ARCHITECTURE, ENGINEERING, SURVEYING & LANDSCAPE ARCHITECTURE, P.C.	35 LAURIE LEA		WILLIAMSVILLE	NY	14221	12/31/2016
10981	LUCAS	HENRY	L		ENGINEERING CONSULTING SERVICES, LTD.	14026 THUNDERBOLT PLACE SUITE 300		CHANTILLY	VA	20151	12/31/2016
11389	LUCAS	PHILLIP	J		SUMMIT ENGINEERING, INC.	83 SUNSET DRIVE		PIKEVILLE	KY	41501	12/31/2016
18368	LUCIANI	JOHN	J		FIRST CAPITAL ENGINEERING, INC.	48 SOUTH RICHLAND AVENUE		YORK	PA	17404	12/31/2016
19418	LUCIANO	ANTHONY	J		AG ARCHITECTURE, INC.	1414 UNDERWOOD AVENUE SUITE301		WAUWATOSA	WI	53213	12/31/2016
10266	LUCIANO	PEDRO	J		US ARMY CORPS OF ENGINEERS	502 8TH STREET		HUNTINGTON	WV	25701	12/31/2016
17650	LUCIO	RICHARD	L		HALLBERG ENGINEERING, INC.	1750 COMMERCE COURT		WHITE BEAR LAKE	MN	55110	12/31/2016
19233	LUCK	WILLIAM			WILEY/WILSON	2850 EISENHOWER AVENUE SUITE 200		ALEXANDRIA	VA	22314	12/31/2016
6789	LUDLOW	SAMUEL	S		CITY OF BUCKHANNON	760 LEE GLASS ROAD		TALLMANSVILLE	WV	26237	12/31/2016
18125	LUDLOW	SCOTT	J		S.J. LUDLOW CONSULTING ENGINEERS, INC.	450 E. 96TH ST., SUITE 500		INDIANAPOLIS	IN	46240	12/31/2016
10841	LUDWIG	HARALD	P		SCHNABEL FOUNDATION COMPANY	5210 RIVER ROAD		BETHESDA	MD	20816	12/31/2016
11345	LUDWIG	JOHN	M		STONE CONSULTING, INC.	324 PENNSYLVANIA AVENUE WEST	PO BOX 306	WARREN	MI	48065	12/31/2016
14957	LUEBERBERG	DOUGLAS	W		HENDERSON ENGINEERS, INC.	20076 WEST 108TH STREET		OLATHIE	KS	66066	12/31/2016
20123	LUEBBERS	ROBERT	L		CASSIO ENGINEERING, INC.	5013 DEER DRIVE		DOWNTOWN	PA	19335	12/31/2016
21228	LUESCHOW	KARL	J		ERDMAN COMPANY	ONE ERDMAN PLACE		MADISON	WI	53717	12/31/2016
20509	LUFF	PATRICK	J		US ARMY CORPS OF ENGINEERS	6203 EAST GATE ROAD		HUNTINGTON	WV	25705	12/31/2016
9179	LUU	SHIH	S		JAVAN ENGINEERING, INC.	10089 WATERFORD DRIVE		ELLICOTT CITY	MD	21042	12/31/2016
10928	LUMADUE	THOMAS	J		COLUMBIA PIPELINE GROUP	2285 VORPE ROAD		SAINT ALBANS	WV	25177	12/31/2016
17183	LUMSDEN	GEORGE	W	JR	GEORGE W. LUMSDEN, JR.	1843 DAVIS MILL ROAD NORTH		DALLAS	GA	30117	12/31/2016
19614	LUND	GUY	L		GANNETT FLEMING	12395 S. MOLLY COURT		PARKER	CO	80134	12/31/2016
17082	LUNDEN	MARK	W		O'DONNELL & NACCARATO, INC.	701 MARKET STREET	SUITE 6000	PHILADELPHIA	PA	19106	12/31/2016
21229	LUNDGREN	REESE	M		ROONEY ENGINEERING, INC. DBA TETRA TECH ROONEY	1405 BOWSTRING ROAD		MONUMENT	CO	80132	12/31/2016
10104	LUNDSTROM	DANNY	Y		KLG, LLC	2126 DEFOOS FERRY ROAD, NW		ATLANTA	GA	30318	12/31/2016
11255	LUNSFORD	HAROLD	D		HAROLD D. LUNSFORD	130 BELFORD AVENUE		HUNTINGTON	WV	25701	12/31/2016
15073	LUO	YI			WEST VIRGINIA UNIVERSITY	5 MEADOW BROOK DRIVE		MORGANTOWN	WV	26505	12/31/2016
13226	LUONI	JOHN	A		KANAWHA COUNTY COMMISSION	129 SWARTHMORE AVENUE	WEST VIRGINIA UNIVERSITY	CHARLESTON	WV	25302	12/31/2016
16283	LUPI	WILLIAM	M		BLACKROCK ENGINEERS, INC.	5421 SIRIUS DRIVE APT 205		WILMINGTON	NC	28405	12/31/2016
15516	LUPIA	CHRISTOPHER	J		WASTE WATER MANAGEMENT	3919 CHAPMAN DRIVE		FREDERICKSBURG	VA	22408	12/31/2016
21195	LUPO	JOHN			PKB ENGINEERING	1550 HARBOR BOULEVARD APT 2533		WEHAWKEN	NJ	7086	12/31/2016
19581	LUPYAK	STEPHEN	A		TENSAR INTERNATIONAL CORPORATION	2478 ROCHESTER ROAD		SEWICKLEY	PA	15143	12/31/2016
15191	LUSK	ADRIAN	W		WV DEPARTMENT OF TRANSPORTATION	146 STONEHOUSE ROAD		LEWISBURG	WV	24901	12/31/2016
15338	LUSK	CLIFFORD	B		CLIFFORD LUSK, PE	5160 STORM BRANCH LEG		AIKEN	SC	29803	12/31/2016
21303	LUSK	HOWARD	M		CH2M HILL, INC.	15010 CONFERENCE CENTER DRIVE SUITE 200		CHANTILLY	VA	20151	12/31/2016
17731	LUSK	JAMES	A		SCDOT	811 POLO ROAD	APT 1512	COLUMBIA	SC	29223	12/31/2016
11094	LUSK	LACY	L		POCAHONTAS LAND CORP.	3213 BLACK OAK ROAD		PRINCETON	WV	24740	12/31/2016
14758	LUTH	GREGORY	P		GREGORY P. LUTH & ASSOCIATES, INC.	3350 SCOTT BOULEVARD BUILDING 48		SANTA CLARA	CA	95054	12/31/2016
14172	LUTTRELL	CHARLES	B		ALPHA ASSOCIATES, INC.	5 RILEY STREET		MORGANTOWN	WV	26505	12/31/2016
4902	LUTTRELL	DR. LARRY	D		LUTTRELL ENGINEERING CO.	5 RILEY STREET		MORGANTOWN	WV	26505	12/31/2016
9305	LUTTRELL	PETER	L		MOODY AND ASSOCIATES, INC.	1600 CORDWELL DRIVE		SOUTH PARK	PA	15129	12/31/2016
17029	LUTZ	GAIL	W		CH2M HILL, INC.	244 LUTZ ROAD		OAKDALE	PA	15071	12/31/2016
10923	LUTZ	JOHN	C		BUCHART-HORN, INC.	36 HAYWARD HEIGHTS		GLEN ROCK	PA	17327	12/31/2016
16206	LUTZ	PHILIP	S		LANTZ CONSTRUCTION COMPANY	5421 SENEDO ROAD		QUICKSBURG	VA	22847	12/31/2016
12383	LYLE	SETH	C		US ARMY CORPS OF ENGINEERS	502 8TH STREET		HUNTINGTON	WV	25701	12/31/2016
12356	LYNCH	ASHBY	W	JR	TRUE LINE, INC.	1141 MAPLE AVENUE		WELCH	WV	214801	12/31/2016
14998	LYNCH	ROBERT	D		KCI TECHNOLOGIES, INC.	1144 COLONEL JOSHUA COURT		WESTMINSTER	MD	21157	12/31/2016
20426	LYNCH	RODNEY	K	JR	MCTISH, KUNKEL & ASSOCIATES	1005 FOUR MILE DRIVE		WILLIAMSPORT	PA	17701	12/31/2016
18877	LYNCHA	STEVEN	J		HERBERT, ROWLAND & GRUBIC, INC.	110 PATRICK CIRCLE		STATTE COLLEGE	PA	16801	12/31/2016
7900	LYND	DAVID	R		DAVID RAY LYND	632 TOWNSHIP ROAD 201 SOUTH		KITTS HILL	OH	45645	12/31/2016
14958	LYND	WILLIAM	H	III	W. H. LYNE ENGINEERING	224 MILL LANE ROAD		LYNCHBURG	VA	24503	12/31/2016
13518	LYNN	MICHAEL	G		PAGE INTERMARKS, P.A.	PO BOX 1028		NORTH WILKESBORO	NC	28659	12/31/2016
19977	LYNN	TRAVIS	G		COLUMBIA PIPELINE GROUP	1700 MACCORKLE AVENUE S.E.	6TH FLOOR	CHARLESTON	WV	25304	12/31/2016
18510	LYNSKEY	GERARD	K		SSI CONSULTING, LLC	688 PADDLEWHEEL DRIVE		WESTERVILLE	OH	43082	12/31/2016
19311	LYON	EDWARD	G		SIMPSON GUMPERTZ & HEGER, INC.	41 SEYON STREET BUILDING 1 SUITE 500		WALTHAM	MA	2453	12/31/2016
10168	LYONS	DONALD	W		WEST VIRGINIA UNIVERSITY	1419 INMAN MILLS ROAD		THE VILLAGE	FL	32162	12/31/2016
11301	LYSAGHT	CHARLES	A	JR	LYSAGHT & ASSOCIATES, P.A.	120 SAINT MARY'S STREET		RALEIGH	NC	27605	12/31/2016
19176	MABRY	JINBONG			KEYSTONE MINING SERVICES, LLC	258 KAPPA DRIVE		PITTSBURGH	PA	15238	12/31/2016
5414	MABRY	RICHARD	E		CMT SERVICES GROUP	1035 KINGSDOWN COURT		AMBLER	PA	19002	12/31/2016
9213	MABRY	WAYNE	H		MABRY ENGINEERING	2212 RIDING RIDGE ROAD		COLUMBIA	SC	29223	12/31/2016
15917	MACCAFERRI	RANDY			HDR ENGINEERING INC., OF THE CAROLINAS	15428 HUGH TORANCE PARKWAY		HUNTERSVILLE	NC	28078	12/31/2016
19076	MACCALLUM	ROLAND	D		LINDE PROCESS PLANTS, INC.	7761 SOUTH GARY PLACE		TULSA	OK	74136	12/31/2016
19841	MACCAMY	ROBERT	C		L. ROBERT KIMBALL	400 WOODSIDE ROAD		PITTSBURGH	PA	15221	12/31/2016
10185	MACCE	TODD			DESIMONE CONSULTING ENGINEERS	855 GRANDVIEW AVENUE 3RD FLOOR		COLUMBUS	OH	43215	12/31/2016
21118	MACHIN	MARK	A		PATUXENT ENGINEERING GROUP	1240 TEN OAKS ROAD		HALETHORPE	MD	21227	12/31/2016
20398	MACHMER	DAVID	G		URBAN ENGINEERS, INC.	4810 CHERRY STREET		ERIE	PA	16509	12/31/2016
21274	MACIEJCZYK	JOSEPH	P		STRUCTURAL INTEGRITY ASSOCIATES	13910 SANDY OAK ROAD		CHESTER	VA	23831	12/31/2016
11886	MACINNES	RICHARD	A		KCI TECHNOLOGIES, INC.	20115 WEST STONE COURT		KEEDYSVILLE	MD	21756	12/31/2016
17959	MACINTOSH	ROBERT	T		MACINTOSH ENGINEERING	625 PROSPECT ROAD		SPRINGFIELD	PA	19064	12/31/2016
16937	MACIOCE	DANION	J		DANION J. MACIOCE	137 AIRLANE DRIVE		HOOKSTOWN	PA	15050	12/31/2016
14255	MACIOS	JOSEPH	R		IRC ENGINEERS, INC.	1 CHERY GIRCLE		BLACKSBORO	NJ	8012	12/31/2016
19077	MACK	MATTHEW	A		LUDGATE ENGINEERING CORP.	429 BARBARA STREET		LANDSVILLE	PA	17538	12/31/2016
14730	MACKOWIAK	JOSEPH	C		NATIONAL MINE HEALTH & SAFETY ACADEMY	613 CROOKED RUN ROAD		FAYETTEVILLE	WV	25840	12/31/2016
18949	MACMILLEN	GRACE	E		GREEN						

WV Registered Professional Engineers

Included below are all WV PEs valid on this date through December 31, 2016.
This PE Roster was printed on 11-5-2015 for purposes of the FY2015 Annual Report. A current Roster can be obtained from our website at any time.

WV PE#	Last Name	First Name	Middle	Suffix	Company Affiliation	Address 1	Address 2	City	State	Zip	PE EXPIRATION
21013	MADZAR	RICHARD			H. F. LENZ COMPANY	1019 CALVIN DRIVE		JOHNSTOWN	PA	15805	12/31/2016
17862	MAEDA	GARY			NORR, LLC	30288 PLUMBROOK DRIVE		FARMINGTON HILLS	MI	48331	12/31/2016
11028	MAFFEO	JOHN		JR	TRUMBULL CORPORATION	PO BOX 6774		PITTSBURGH	PA	15212	12/31/2016
11303	MAGALOTTI	MARK			TRANS ASSOCIATES ENGINEERING CONSULTANTS, INC.	401 CHERRY HILL DRIVE		PITTSBURGH	PA	15142	12/31/2016
15340	MAGEE	KEITH		F	BARGE, WAGGONER, SUMNER AND CANNON	200 CLINTON AVENUE SUITE 800		HUNTSVILLE	AL	35801	12/31/2016
19665	MAGGARD	PAUL		G	GRESS ENGINEERING, P. C.	209 TANNER COURT		KINGSFORD	TN	37660	12/31/2016
9039	MAGNANI	RICHARD		W	WHITNEY, BAILY, COX & MAGNANI, LLC	1021 VALEWOOD ROAD		WICOMINGO	MD	21286	12/31/2016
14359	MAGNUSON	HENRY	A	III	MESA ASSOCIATES, INC.	4306 MOUNTAIN CREEK ROAD		CHATTANOOGA	TN	37415	12/31/2016
16678	MAGPANTAY	CLARO		N	CH2M HILL, INC.	8056 SABLE CREEK DRIVE EAST		JACKSONVILLE	FL	32244	12/31/2016
18977	MAHAFFEY	JAMES		P	REALTIME UTILITY ENGINEERS, INC.	17 WEST NEWHAVEN CIRCLE		MADISON	WI	53717	12/31/2016
19312	MAHAFFEY	RILEY		J	LOCHSA ENGINEERING OF IDAHO PLLC	201 NORTH MAPLE GROVE ROAD SUITE 100		BOISE	ID	83704	12/31/2016
13824	MAHER	LAWRENCE		P	SAI CONSULTING ENGINEERS, INC.	221 FOX RUN DRIVE		VENETIA	PA	15367	12/31/2016
12430	MAHQUEZ	LUIS		F	TIERRA, INC.	735 TEMPLE TERRACE HIGHWAY		TAMPA	FL	33637	12/31/2016
13282	MAHMOUD	MOSTAFA		H	BILO ENGINEERS & CONSULTANTS, INC	23750 VIA TREVI WAY #702		ROSDALE	FL	34744	12/31/2016
20654	MAHMUD	DAHOUD		A	KARBON ENGINEERING LLC	2215 OVERLOOK LANE		FOGELSVILLE	PA	18051	12/31/2016
10269	MAHONEY	BRUCE		W	OLSON INDUSTRIES / DECI COMPANY	1593 CORDWELL DRIVE		SOUTH PARK	PA	15129	12/31/2016
16724	MAHONEY	WILLIAM		W	RMF ENGINEERING, INC.	16829 WESLEY CHAPEL ROAD		MOKNONT	MD	21111	12/31/2016
14514	MAI	ROBERT		T	DOW CHEMICAL COMPANY	1402 MONTAGUE STREET		MIDLAND	MI	48642	12/31/2016
16996	MAIDA	JOSEPH		F	MAIDA ENGINEERING, INC.	1380 CORY DRIVE		FORT WASHINGTON	PA	19034	12/31/2016
10276	MAIER	JOHN		R	CH2MHILL	4703 NOYES AVENUE SOUTHEAST		CHARLESTON	WV	25304	12/31/2016
18492	MAKARA	RAYMOND		G	AMTHOR STEEL	140 GARWOOD DRIVE		CANFIELD	OH	44406	12/31/2016
21037	MALAKIA	ANTONIO		R	LEGION DESIGN/CAMPBELL & ASSOCIATES	710 ROEDER ROAD, APT. 204		SILVER SPRING	MD	20910	12/31/2016
8618	MALEC	WALTER		JR	WUNDERLICH-MALEC ENGINEERING, INC.	2410 FOREST MEADOW CIRCLE		MINNETONKA	MN	55305	12/31/2016
13918	MALLETIC	DANIEL		J	GREENMAN PEDERSEN, INC.	22 FITZGERALD DRIVE		ANNAPOLIS	MD	21401	12/31/2016
15564	MALGUARNERA	SALVATORE		C	SEA, LTD.	7349 WORTHINGTON-GALENA ROAD		COLUMBUS	OH	43085	12/31/2016
12070	MALINOWSKI	JOHN		T	GANNETT FLEMING, INC.	6207 DAYBROOK CIRCLE APT 171		ROSDALE	MD	21123	12/31/2016
16295	MALITS	FRANK		D	CAGLEY & ASSOCIATES, INC.	8141 EXECUTIVE BOULEVARD		ROCKVILLE	MD	20852	12/31/2016
10304	MALLAMO	MARK		S	CITY OF CHESAPEAKE	101 ESPLANADE PLACE		CHESAPEAKE	VA	23200	12/31/2016
17311	MALLIA	MAURICE		J	MALLIA ENGINEERING COMPANY	1827 WHITE AVENUE		KNOXVILLE	TN	37916	12/31/2016
19353	MALLINCKRODT	JOHN		W	EN ENGINEERING, LLC	1 EAST SCHILLER UNIT 7D		CHICAGO	IL	60610	12/31/2016
13227	MALLORY	MARY		K	STEPTOE & JOHNSON, PLLC	130 RIDGEWOOD FOREST		SAINT ALBANS	WV	25177	12/31/2016
8619	MALLOY	ROSS		T	PHOENIX DESIGN GROUP, INC.	104 WOODMONT DRIVE LAKELAND SUITE 218		NASHVILLE	TN	37205	12/31/2016
14697	MALMEDAL	KEITH		N	NEI ELECTRIC POWER ENGINEERING, INC.	3690 WEST LINVALE PLACE		DENVER	CO	80238	12/31/2016
20301	MALMQUIST	PETER		J	DONAN ENGINEERING COMPANY, INC.	706 WALKER AVENUE		BALTIMORE	MD	21212	12/31/2016
9625	MALONE	RICHARD		N	GEORGE E. PIGOTT & ASSOCIATES, INC.	2087 OPEKISKA RIDGE ROAD		FAIRMONT	WV	26554	12/31/2016
21251	MALONE	WILLIAM		III	THOMPSON & LITTON	48 FAWN CIRCLE		CHUCKEY	TN	37641	12/31/2016
11652	MALOUF	E. MARK			MALOUF ENGINEERING INTERNATIONAL, INC.	17950 PRESTON ROAD SUITE 720		DALLAS	TX	75252	12/31/2016
17676	MALTRY	WILLIAM		A	GENESIS ENGINEERING GROUP	6722 STONEGATE DRIVE		EVANSHVILLE	IN	46077	12/31/2016
7141	MAMONE	FRANK		J	SEI ENGINEERS, INC.	63 HIDDEN RAVINES DRIVE		POWELL	OH	43065	12/31/2016
13754	MANCE	MICHAEL		A	WV DEPARTMENT OF TRANSPORTATION	2016 QUEEN ROAD		CLENDEIN	WV	25045	12/31/2016
7704	MANER	DAVID		L	WV DEPARTMENT OF TRANSPORTATION	2024 PIPER CIRCLE		CHARLESTON	WV	25311	12/31/2016
19559	MANESS	BRYAN	DAVID		BLACK & VEATCH CORPORATION	8508 WHEELING DRIVE		RALEIGH	NC	27615	12/31/2016
21440	MANGALAMPALLI	SRIKANATH			STRUCTURAL TECHNOLOGIES STRONGPOINT, LLC	10310 SWIFT STREAM PL	APT 109	COLUMBIA	MD	21044	12/31/2016
18511	MANGUS	DAVID		J	EAST WEST MANAGEMENT GROUP, LLC	4872 TURKEY CREEK ROAD		HURRICANE	WV	25226	12/31/2016
5828	MARKINS	WILLIAM		M	METALLURGICAL SERVICES, INC.	90 BOX 1694		HUNTINGTON	WV	25701	12/31/2016
16284	MANN	JOHN		M	J. M. MANN & ASSOCIATES, INC. (DBA MANN & ASSOCIATES, INC.)	6488 WEST MAIN STREET		SALEM	VA	24153	12/31/2016
17184	MANNAVA	SYAM		S	STRUCTURES AMERICA INNOVATIVE ENGINEERING, PLC	2240 NORTHWEST 164TH STREET		EDMOND	OK	73013	12/31/2016
11169	MANNING	B. CHARLES		JR	AECOM USA, INC.	605 THIRD AVENUE		NEW YORK	NY	10158	12/31/2016
16679	MANNING	EDWARD		T	SYMBIONT DESIGN - BUILD CORPORATION	6737 WEST WASHINGTON STREET SUITE 3440		WEST ALLIS	WI	53214	12/31/2016
19666	MANNING	JAMES		III	GAUSMAN & MOORE ASSOCIATES, INC.	1700 WEST HIGHWAY 36, STE 700		ROSEVILLE	MN	55113	12/31/2016
9724	MANNING	JAMES		E	KENTUCKY STATE BOARD OF LICENSURE FOR PROFESSIONAL ENGINEERS AND SURVEYORS	12374 NORTON DRIVE		LONDON	KY	40024	12/31/2016
21337	MANGOS	MILTON		G	BI-CON ENGINEERING, LLC	6161 ROCKSIDE CIRCLE NW		CANTON	OH	44718	12/31/2016
15957	MANTELLI	DEAN		R	RILEY POWER INC.	113 PORTER PLAIN ROAD		THOMPSON	CT	6277	12/31/2016
13529	MANTZEL	ROBERT		V	PHILLIPS MACHINE SERVICE, INC.	23 TWIN OAKS DRIVE		HUNTINGTON	WV	25701	12/31/2016
18252	MANUEL	VASILIOS		P	HNTB CORPORATION	407 FAIRVIEW DRIVE		HURRICANE	WV	25226	12/31/2016
9626	MAPLE	JAMES		A	NORTH POINT ENGINEERING CORPORATION	1018 DAN AVENUE		CANAL FULTON	OH	44614	12/31/2016
18347	MARCH	JONATHAN		J	SOLID WASTE SERVICES INC	2850 AUDUBON ROAD		AURORA	PA	19401	12/31/2016
16136	MARCHANT	DENNIS		S	CLARK NEXSEN, INC.	1408 SCOOTIE POINTE DRIVE		CHESAPEAKE	VA	23222	12/31/2016
15931	MARCHI	MARK		P	RICE ENGINEERING, INC.	105 SCHOOL CREEK TRAIL		LUXEMBURG	WV	54217	12/31/2016
20897	MARCOZZI	GUY		F	DUFFIELD ASSOCIATES, INC.	5400 LIMESTONE ROAD		WILMINGTON	DE	19808	12/31/2016
15436	MARCUM	LEWIS		A	MASON COUNTY SCHOOLS	356 STONEYBROOK DRIVE		POINT PLEASANT	WV	25550	12/31/2016
20510	MARCUS	LEVI		J	WESTINGHOUSE ELECTRIC CORP	5931 DOUGLAS STREET		PITTSBURGH	PA	15217	12/31/2016
12834	MAREFAT	KOUROSH		S	STRUCTURAL ENGINEERING SERVICES, PLLC	355 EAST CHAMBERLAIN LANE		NICHOLASVILLE	KY	40336	12/31/2016
19165	MARIANOS	WARD		JR	WARD N. MARIANOS, JR.	10 SHINYROCK PLAZA		THE WOODLANDS	TX	77381	12/31/2016
20545	MARIN	LAURA		N	KIMLEY-HORN AND ASSOCIATES, INC.	1855 W BASELINE ROAD SUITE 200		MESA	AZ	85202	12/31/2016
18390	MARINO	GENNARO		G	MARINO ENGINEERING ASSOCIATES	1370 MCCASLAND AVE		ST LOUIS	MO	63117	12/31/2016
9182	MARKER	RICHARD		A	RETIRED	508 ROSEMONT AVENUE		SOUTH CHARLESTON	WV	25303	12/31/2016
18086	MARKHAM	MICHAEL		A	MARKHAM ENGINEERING & CONSULTING, LLC	2265 LAKEVIEW DRIVE		AURORA	IL	60504	12/31/2016
20633	MARKOSKY	JOYCE		V	THE MARKOSKY ENGINEERING GROUP, INC.	223 EAST MAIN STREET		LIGONIER	PA	15658	12/31/2016
20219	MARKOSKY	ALBERT		C	THE MARKOSKY ENGINEERING GROUP, INC.	223 EAST MAIN STREET		LIGONIER	PA	15658	12/31/2016
20480	MARKS	GREGORY		P	BARRY ISETT & ASSOCIATES, INC.	85 SOUTH ROUTE 100		ALLENWORTH	PA	18106	12/31/2016
17651	MARKS	LADD		D	P. MARSHALL & ASSOCIATES, LLC	96 PHEASANT DRIVE		MARIETTA	GA	30067	12/31/2016
10169	MARQUES	SALVATORE		E	NATGUN CORPORATION	355 CONCORD STREET		GLOUCESTER	MA	1930	12/31/2016
19166	MARR	WILLIAM		JR	GEOCOMP CORPORATION	125 NAGOG PARK		ACTION	MA	1720	12/31/2016
20399	MARSALA	MICHAEL		S	WETLAND STUDIES AND SOLUTIONS, INC.	8134 TENBROOK DRIVE		GAINESVILLE	VA	20155	12/31/2016
16899	MARSHALL	ALBERT		JR	MARSHALL BOLLWERK ENGINEERING, INC.	6266 WOODLAKE DRIVE		BALTIMORE	GA	30514	12/31/2016
18739	MARSHALL	ALBERT		C	THP LIMITED	100 EAST 8TH STREET		CINCINNATI	OH	45202	12/31/2016
20692	MARSHALL	DEREK		R	DEWBERRY ENGINEERS, INC.	3604 ARCHERS RIDGE		POWHTAN	VA	23139	12/31/2016
20898	MARSHALL	JASON		S	PAINTER-LEWIS, P.L.C., CONSULTING ENGINEERS	817 CEDAR CREEK GRADE SUITE 120		WINCHESTER	VA	22601	12/31/2016
21014	MARSHALL	JEFFREY		D	SCS ENGINEERS	11260 ROGER BACON DRIVE		RESTON	VA	20190	12/31/2016
15991	MARSHALL	KENNETH		R	JACOBS ENGINEERING GROUP, INC.	6137 FIELDCREST DRIVE		FREDERICK	MD	21701	12/31/2016
17425	MARSHALL	KENNETH		S	ENGINEERING DESIGN & TESTING CORPORATION	6925 ENGLE ROAD, SUITE C	PO BOX 30160	CLEVELAND	OH	44130	12/31/2016
14360	MARSHALL	SEAN		R	ORBITAL ENGINEERING, INC.	1043 MACON AVENUE		PITTSBURGH	PA	15218	12/31/2016
16601	MARSICEK	ROGER		M	POYRY (APPLETON) LLC	522 JEANETTE STREET		COMBINED LOCKS	WI	54113	12/31/2016
17155	MARTELLA	EDWARD		F	TECTONIC ENGINEERING & SURVEYING CONSULTANTS, PC	12725 STORROW ROAD		RICHMOND	VA	23233	12/31/2016
19667	MARTELLO	MICHAEL		D	T. Y. LIN INTERNATIONAL	255 EAST AVENUE		ROCHESTER	NY	14604	12/31/2016
10642	MARTENEY	ALAN		K	CENTURY ENGINEERING, INC.	4134 N DUPONT HIGHWAY		DOVER	DE	19901	12/31/2016
19078	MARTENS	JOHN		D	EXPONENT, INC.	108 ROCKFORD AVENUE		FORT PARK	IL	60130	12/31/2016
21338	MARTIN	CHRISTOPHER		F	M & A ENGINEERS & CONSULTANTS, INC.	123 CLAYTON BRANCH ROAD		LOUISVILLE	KY	41223	12/31/2016
7202	MARTIN	DAVID		L	RETIRED	200 PROCTOR RUN ROAD		CAMDEN-ON-GAULEY	WV	26208	12/31/2016
12623	MARTIN	DAVID		M	MICHAEL BAKER INTERNATIONAL, INC.	145 WEST SWISSVALE AVENUE		PITTSBURGH	PA	15218	12/31/2016
9865	MARTIN	HARRY		II	MICHAEL BAKER INTERNATIONAL	2080 LAKEWOOD DRIVE		SAINT ALBANS	WV	25177	12/31/2016
21252	MARTIN	JOHN		R	APPLIED TECHNICAL SERVICES, INC.	3417 STUART AVENUE		RICHMOND	WV	23221	12/31/2016
19184	MARTIN	JONATHAN		W	NCI BUILDING SYSTEMS, LP	1061 ISLAND ROAD		HARRERS ISLAND	NC	28551	12/31/2016
10703	MARTIN	MATTHEW		C	US ARMY CORPS OF ENGINEERS	48 TOWNSHIP ROAD 342		HARRISBURG	OH	45661	12/31/2016
13547	MARTIN	MATTHEW		R	RKAK ENGINEERS, LLP	7721 KIRKSIDE DRIVE		ALEXANDRIA	VA	22306	12/31/2016
18304	MARTIN	MICHAEL		R	MARTIN ENTERPRISES & ASSOCIATES	2625 STEEPLCHASE DRIVE		RESTON	VA	20191	12/31/2016
13444	MARTIN	PAUL		E	MARTIN ENGINEERING, P.L.L.C.	117 OVERLOOK DRIVE		HURRICANE			

WV Registered Professional Engineers

Included below are all WV PEs valid on this date through December 31, 2016.
This PE Roster was printed on 11-5-2015 for purposes of the FY2015 Annual Report. A current Roster can be obtained from our website at any time.

WV PE#	Last Name	First Name	Middle	Suffix	Company Affiliation	Address 1	Address 2	City	State	Zip	PE EXPIRATION
20764	MARTIN	TRAVIS	L		WV DEPARTMENT OF TRANSPORTATION	417 LOUDERMILK ROAD		CLINTONVILLE	WV	2493	12/31/2016
15808	MARTIN	VERNON	G		TERRADON CORPORATION	505 6TH STREET		RIPLEY	WV	25271	12/31/2016
20018	MARTIN	WILLIAM	H		TEP OPCO, LLC	326 TRYON ROAD		RALEIGH	NC	27603	12/31/2016
21512	MARTIN	WILLIAM	MICHAEL		ENGINEERING ASSOCIATES	1220 OLD ALPHARETTA ROAD	SUITE 390	ALPHARETTA	GA	30005	12/31/2016
13414	MARTINEZ	MANJEL			M & E ASSOCIATES, PA	10019 CHORLTON CIRCLE		ORLANDO	FL	32832	12/31/2016
11304	MARTONE	DANIEL	J		MARTONE ENGINEERING & SURVEYING, LLC	151 COLLEGE AVENUE		BEAVER	PA	15009	12/31/2016
11390	MARY	JAMES, JR	A	JR	JAMES A. MARY, JR	10 HIGH MOUNTAIN ROAD		RINGWOOD	NJ	7456	12/31/2016
20546	MARZLEY	BRANDON	A		GPD GROUP, PROFESSIONAL CORPORATION	520 SOUTH MAIN STREET SUITE 2531		AKRON	OH	44311	12/31/2016
18101	MARZOLA	RICHARD	B		SEA, LTD.	7349 WORTHINGTON-GALENA ROAD		COLUMBUS	OH	43085	12/31/2016
14914	MASACEK	CHRISTOPHER	J		PAEP ARCHITECTURE ENGINEERING, P.C.	1811 FOUR MILE ROAD NORTHEAST		GRAND RAPIDS	MI	49525	12/31/2016
10842	MASCARO	JAMES	D		MCDONOUGH BOLYARD PECK (MBP)	804 DOGWOOD FOREST COURT		CHESAPEAKE	VA	23322	12/31/2016
21174	MASCI	LEONARD	V	JR	RIMKUS CONSULTING GROUP, INC.	326 WEST HUBBARD AVENUE		COLUMBUS	OH	43215	12/31/2016
10225	MASLAN	STEPHEN	P		STEPHEN P. MASLAN & COMPANY	8011 PASSEO DULEVARD SUITE 201		KANSAS CITY	MO	64131	12/31/2016
11666	MASON	ALLEN	B		CARROLL ENGINEERING CORPORATION	117 CHATHAM PLACE		LANDSBOE	PA	19416	12/31/2016
19492	MASON	CADE	A		ALPHA NATURAL RESOURCES	114 JOYCE STREET		BECKLEY	WV	25801	12/31/2016
12258	MASON	CARL	E	JR	ISES CORPORATION	2283 MEADOW DRIVE		SNELLVILLE	GA	30078	12/31/2016
10843	MASON	FRED	S		KBR	1010 FIRST AVENUE		CHARLESTON	WV	25302	12/31/2016
14236	MASON	RONALD	K		SKA CONSULTING ENGINEERS, INC.	300 POMONA DRIVE		GREENSBORO	NC	27407	12/31/2016
8242	MASON	THOMAS	L		NONE - UNEMPLOYED	21 HOMESTEAD STREET		SEVILLE	OH	44723	12/31/2016
18305	MASSEOTH	CHARLES	J		MCDAN, INC.	8283 ALDEBURGH DR		SLURBEE	GA	30524	12/31/2016
9660	MASTERSON	ERIC	J		SCHULTE BUILDING SYSTEMS, INC.	17600 BADTKE ROAD		HOCKLEY	TX	77447	12/31/2016
10844	MASULLO	ANGELO	L	JR	CIVIL & ENVIRONMENTAL CONSULTANTS, INC.	800 ROSSMORE AVENUE		PITTSBURGH	PA	15226	12/31/2016
14027	MATEJCZYK	ROBERT	A		GAI CONSULTANTS, INC.	159 GOODRIDGE ROAD		NORTHERN CAMBRIA	PA	15714	12/31/2016
15630	MATHENY	SCOTT	S		DEFENDER CHASSIS	516 3RD STREET		PARKERSBURG	WV	26101	12/31/2016
9992	MATHIS	JOHN	I		VERTICAL STRUCTURES, INC.	309 SPANGLER DRIVE SUITE E		RICHMOND	KY	40475	12/31/2016
15449	MATKINS	CHRISTOPHER	T		APPALACHIA MINE SERVICES	128 ORLANDO STREET		WYALDEN	WV	25801	12/31/2016
19617	MATRULLI	JOSEPH	J		MSTRUCT ENGINEERING, PLLC	1521 NASSAU BOULEVARD		CHARLOTTE	NC	28205	12/31/2016
15654	MATTES	DAVID	C		HOFFMANN, INC.	6001 49TH STREET SOUTH		MUSCATINE	IA	52761	12/31/2016
20628	MATTHEW	TODD	J		CH2M HILL E&C, INC.	8651 ABERDEEN CIRCLE		HIGHLANDS RANCH	CO	80130	12/31/2016
17841	MATTHEWS	BRUCE	J		GARY K. MUNKELT & ASSOCIATES, LLC	19 WILSON BOULEVARD		EAGLEVILLE	PA	19403	12/31/2016
20302	MATTHEWS	DONNY	R	II	MEAD AND HUNT, INC.	878 SOUTH LAKE DRIVE		LEXINGTON	SC	29072	12/31/2016
17253	MATTHEWS	HENRY	P		MARATHON PETROLEUM COMPANY LLC	538 SOUTH MAIN STREET		FINDLAY	OH	45840	12/31/2016
19955	MATTHEWS	JEFFREY	S		URS ENERGY & CONSTRUCTION, INC.	8639 SYDNEY LANE		HIGHLANDS RANCH	CO	80130	12/31/2016
11653	MATTHEWS	MICHAEL	A		THE STRUCTURES GROUP, INC.	1200 OLD COLONY LANE		WILLIAMSBURG	VA	23185	12/31/2016
11654	MATTHIS	G. STUART		II	STV INCORPORATED	900 W. TRADE STREET SUITE 715		CHARLOTTE	NC	28202	12/31/2016
20629	MATTINGLY	CASEY	L		THIRD ROCK CONSULTANTS, LLC	1189 OATLANDS PARK		LEXINGTON	KY	40509	12/31/2016
20960	MATTINGLY	MICHAEL	D	JR	MATTINGLY ENGINEERS, LLC	10622 WORTHINGTON LANE		PROSPECT	KY	40059	12/31/2016
16791	MATTINGLY	WESLEY	B		HMB PROFESSIONAL ENGINEERS, INC.	2 INTERNATIONAL PLAZA SUITE 205		NASHVILLE	TN	37217	12/31/2016
20334	MATTSON	DAVID	B		CH2M HILL ENGINEERS, INC.	1500 INTERNATIONAL DRIVE		SPARTANBURG	SC	29303	12/31/2016
10257	MATTOX	PAUL	A	JR	TRC SOLUTIONS	308 OAKBRIDGE DRIVE		HURRICANE	WV	25526	12/31/2016
13086	MATTS	JOSEPH	J		HHW ARCHITECTS ENGINEERS PLANNERS INC.	1300 EAST NINTH STREET SUITE 900		CLEVELAND	OH	44114	12/31/2016
11705	MATYSKIELA	ERIC			VERSAR, INC.	1027 MOUNT DE CHANTEL ROAD		WHEELING	WV	26003	12/31/2016
8162	MAUK	LARRY	D		LARRY D. MAUK	PO BOX 277		PECKS MILL	WV	25547	12/31/2016
16955	MAURER	BRYAN	R		WILKINSON & CURRAN INC.	3436 GLENMIST PLACE		DACULA	GA	30019	12/31/2016
13755	MAURER	CHARLES	M		APPALACHIAN POWER COMPANY	2712 S MILL ROAD		CHARLESTON	WV	25311	12/31/2016
21405	MAUS	THOMAS	C.		HATCH	5360 RICHLAND ROAD		GIBSONIA	PA	15044	12/31/2016
16354	MAUZY	TIMOTHY	D		BOXLEY MATERIALS COMPANY	764 BROOKFIELD LANE		ROANOKE	VA	24012	12/31/2016
12432	MAXFIELD	STEPHEN	E		D. R. PRICE ENGINEERING & LAND SURVEYING, INC., PC	1541 THOMPSON CREEK ROAD	PO BOX 1270	HONAKER	VA	24260	12/31/2016
21230	MAXWELL	MICHAEL	R		STAHL SHEFFER ENGINEERING, LLC	1222 FOX MEADOW CIRCLE		BELLEFONTE	PA	16823	12/31/2016
17796	MAXWELL	TOBY	A		ATKINS ENGINEERS, INC.	217 HARBOR DRIVE		KEY LARGO	FL	33037	12/31/2016
20124	MAY	BRIAN	D		THE GATEWAY ENGINEERS, INC.	42 NORTH MEADOWCROFT AVENUE		PITTSBURGH	PA	15211	12/31/2016
19079	MAY	JON	T		BLACKHAWK MINING	246 CHURCH OF CHRIST WAY		PIKEVILLE	KY	41501	12/31/2016
9183	MAY	ROBERT	JR		SYNERGY ENVIRONMENTAL, INC.	3531 JACKSONVALD AVENUE		READING	PA	19606	12/31/2016
16285	MAYBERRY	STUART	B		ECS-MID-ATLANTIC	1023 HUMMINGBIRD LANE		STAR TANNERY	VA	22654	12/31/2016
20481	MAYBERRY	TIMOTHY	B		THE VERTEX COMPANIES	2500 GATEWAY CENTRE BOULEVARD SUITE 300		MORRISVILLE	NC	27560	12/31/2016
14374	MAYER	FRANK	H		TRI-STATE DESIGN & DEVELOPMENT	809 LEDGEVIEW DRIVE		ALLISON PARK	PA	15101	12/31/2016
14868	MAYER	KEVIN	J		DOW CHEMICAL COMPANY	1243 PAULA ROAD		CHARLESTON	WV	25311	12/31/2016
6087	MAYES	MICHAEL	E		MICHAEL E. MAYES ENGINEERING & SURVEYING	220 QUINCY STREET UNIT D		SOUTH CHARLESTON	WV	25303	12/31/2016
16387	MAYLE	TERESA	F		WV DEPARTMENT OF TRANSPORTATION	997 ELK CREEK ROAD		PHILLIP	WV	26416	12/31/2016
13228	MAYLES	HARRY	JR		CERRONE ASSOCIATES, INC.	36 LYLE ROAD		WHEELING	WV	26003	12/31/2016
17284	MAYNARD	JEFFREY	S		US ARMY CORPS OF ENGINEERS	21 WOODRIDGE ESTATES		HUNTINGTON	WV	25704	12/31/2016
17863	MAYNARD	WILLIAM	A		HDR ENGINEERING INC., OF THE CAROLINAS	440 SOUTH CHURCH STREET SUITE 1000		CHARLOTTE	NC	28202	12/31/2016
16983	MAYNARD	WILLIAM	L		GRIW ENGINEERS, INC.	801 CORPORATE DRIVE		LEXINGTON	KY	40503	12/31/2016
11829	MAYNOR	JEFFREY	W		AMERICAN ELECTRIC POWER COMPANY	157 DIAMOND COURT		BECKLEY	WV	25801	12/31/2016
20400	MAYROSH	JACQUELINE			SPECTRUM DESIGN, P.C.	10 CHURCH AVENUE SOUTHEAST	PLAZA SUITE 1	ROANOKE	VA	24011	12/31/2016
21441	MAYS	ADAM	BOYD		GRAY ARCHITECTS AND ENGINEERS, P. S. C.	3117 HELMSDALE PLACE		LEXINGTON	KY	40509	12/31/2016
16388	MAYS	MARSHA	K		WV DEPARTMENT OF TRANSPORTATION	411 MYRTLEWEBB ROAD		CHAMPANVILLE	WV	25508	12/31/2016
7996	MAZZA	EUGENE	A		MAZZA DESIGN SOLUTIONS, LLC	232 CENTER GRANGE ROAD		ALQUIPPA	PA	15001	12/31/2016
14205	MCDAM	LISA	J		3752 MULBERRY LANE	3752 MULBERRY LANE		WILLIAMSBURG	VA	23188	12/31/2016
18225	MCBRAYER	STEPHEN	D		DOMINION	715 SALISBURY CIRCLE		BRIDGEPORT	WV	26330	12/31/2016
13967	MCBRAYER	TINKER	R		REICHOLD CHEMICALS, INC	5428 WESTMINSTER DRIVE		FUQUAY VARINA	NC	27526	12/31/2016
20868	MCBRIDE	JASON	J		WADE TRIM, INC.	610 FREEDOM DRIVE		CARNEGIE	PA	15106	12/31/2016
17617	MCBRIDE	JEFFERY	P		EBL ENGINEERS, LLC	8005 HARFORD ROAD		BALTIMORE	MD	21234	12/31/2016
21442	MCCAIN	SUZANNE			FENSTERMAKER	445 NORTH BOULEVARD	SUITE 601	BATON ROUGE	LA	70802	12/31/2016
7681	MCCALLISTER	CHARLES	R		PROFESSIONAL ENGINEERS, INC.	1715 NORTH CAMPBELL STATION ROAD		KNOXVILLE	TN	37932	12/31/2016
17920	MCCAMMON	DAVID	M		AMERICAN ELECTRIC POWER PRO SERV. INC.	3320 BREATHWOOD COURT		POWELL	OH	43086	12/31/2016
16122	MCCANN	DENNIS	A		CTL GROUP	40 SHUMAN BOULEVARD SUITE 128		INDEPENDENCE	IL	60953	12/31/2016
18924	MCCANN	JAMES	P		KEELER-WEBB ASSOCIATES, INC.	486 GRADLE DRIVE		CARMEL	IN	46032	12/31/2016
19697	MCCARLEY	MACK	B		PDM ENGINEERING ASSOCIATES, LLC	9410 CATHOWKEN DRIVE		CHATTANOOGA	TN	37421	12/31/2016
8839	MCCARTHER	JAMES	T		HENDRIX LEBLANC LEWIS, INC.	206 SWEETBRIAR ROAD		GREENVILLE	SC	29615	12/31/2016
21075	MCCARTHY	TIMOTHY	P		TR2 INC.	616 ISLAND VIEW CIRCLE		PORT HUENEME	CA	93041	12/31/2016
19724	MCCARTNEY	STEPHEN	P		K. C. E. MCCARTNEY & ASSOCIATES, INC.	52 NORTH DIAMOND STREET		AKRON	OH	44302	12/31/2016
20818	MCCARTY	JOHN	P		AWP, INC.	12235 OUTSIDE TRAIL COURT		NOBLESVILLE	IN	46060	12/31/2016
20125	MCCAULEY	HENRY	W	JR	STRAND ASSOCIATES, INC.	5890 S 175 E		COLUMBUS	IN	47201	12/31/2016
17058	MCCAULEY	JEFFERY	S		DAWOOD ENGINEERING, INC.	310 TACY SUNSHINE RIDGE ROAD		PHILLIP	WV	26416	12/31/2016
7919	MCCAULEY	JOSEPH	L		ENSAFE, INC.	14 TRACHELLE LANE		CHARLESTON	SC	29407	12/31/2016
11740	MCCAULEY	LISA	D		ALLEGHENY SURVEYS INC.	2604 GOLDMILLER ROAD		BUNKER HILL	WV	25413	12/31/2016
18825	MCCAULEY	ROBERT	D		ENGL0S CORP	14580 RALEIGH AVENUE		SAVAGE	MN	55378	12/31/2016
17527	MCCHEATNEY	DAVID	J		CARDNO, INC	105 CALLAWAY CIRCLE		BLUFFTON	VA	24805	12/31/2016
16408	MCCLEAM	GRACE	M		PALMETTO CONSULTING ENGINEERING GROUP, INC.	1416 CHAPIN ROAD	PO BOX 991	CHAPIN	SC	29036	12/31/2016
15493	MCCLELLAN	JOSEPH	W		WILLIAM H. GORDON ASSOCIATES, INC.	4501 DALY DRIVE SUITE 200		CHANTILLY	VA	20151	12/31/2016
12890	MCCLOSKEY	THOMAS	A		H. W. LOCHNER, INC.	1608 PARK RIDGE WAY		RALEIGH	NC	27614	12/31/2016
18349	MCCLOY	BRUCE	E		TIMMONS GROUP	1001 BOULDER'S PARKWAY SUITE 300		RICHMOND	VA	23225	12/31/2016
12955	MCCLOY	ROBERT	J		ROBERT J. MCCLOY	DEPT #21-010	PO BOX 526370	MIAMI	FL	33152	12/31/2016
7889	MCCOLLING	JAMES	M		RETIRED	12657 PALESTINE ROAD		REEDY	WV	25271	12/31/2016
14869	MCCOLLING	JONATHAN	D		WV DEPARTMENT OF ENVIRONMENTAL PROTECTION AIR QUALITY	601 57TH STREET SOUTHEAST		CHARLESTON	WV	25304	12/31/2016
19105	MCCOLLING	KRISTEN	S		TERRADON CORPORATION	665 OLD WHITE DRIVE		LEWISBURG	WV	24901	12/31/2016
6154	MCCOLLING	PHILLIP	J		PHILLIP J. MCCOLLING, P.E.	33 HOUSTON BOOTH ROAD		BELINGTON	WV	26250	12/31/2016
15342	MCCOLLURE	AMELIA	H		L. A. GATES COMPANY, INC.	410 ERIN LANE		MAXWELTON	WV	24957	12/31/2016
19080	MCCOLLURE	DANIEL	D		SEBESTA BLOMBERG & ASSOCIATES, INC.	363 2ND AVENUE		PHOENIXVILLE	PA	19460	12/31/2016
18619	MCCOLLURE	DENNIS	A		CDT ENGINEERS, P.C.	709 COLT THORNBERG ROAD		DALLAS	NC	28033	12/31/2016
15831	MCCOLLUM	GARY	R		WHITMAN, REQUARDT & ASSOCIATES, LLP	2761 KINGS COURT		CHRISTIANSBURG	VA	24073	12/31/2016

WV Registered Professional Engineers

Included below are all WV PEs valid on this date through December 31, 2016.
This PE Roster was printed on 11-5-2015 for purposes of the FY2015 Annual Report. A current Roster can be obtained from our website at any time.

WV PE#	Last Name	First Name	Middle	Suffix	Company Affiliation	Address 1	Address 2	City	State	Zip	PE EXPIRATION
11892	MCCOMAS	CHARLES		R	MCCOMAS ENGINEERING, INC.	1717 EAST 116TH STREET SUITE 200		CARMEL	IN	46032	12/31/2016
8433	MCCOMBS	PAUL		I	MARSHALL MILLER & ASSOCIATES, INC. D/B/A CARDNO MM&A	103 MARTIN DRIVE		BECKLEY	WV	25801	12/31/2016
17206	MCCOMBS	ROBIN		S	INDUSTRIAL AIR INC.	PO BOX 8769		GREENSBORO	NC	27419	12/31/2016
19842	MCCOMISH	RICHARD		L	ELECTRICAL CONSULTANTS, INC.	3521 GABEL ROAD		BILLINGS	MT	59102	12/31/2016
13013	MCCONKEY	DOUGLAS		R	FLUOR ENTERPRISES, INC.	122 CAROLINA WAY		FOUNTAIN INN	SC	29644	12/31/2016
20401	MCCONNELL	JACOB		R	DLR GROUP, INC.	6457 FRANCES STREET SUITE 200		OMAHA	NE	68106	12/31/2016
15092	MCCONNELL	KAVIK		D	CSO ENGINEERS	108 BRAYBARTON BOULEVARD		STEVENSVILLE	OH	43952	12/31/2016
15343	MCCOOL	MICHAEL		L	NEFF, LONGEST & BEAM, INC.	8126 CASTLETON ROAD		INDIANAPOLIS	IN	46250	12/31/2016
20847	MCCORMACK	DANIEL		W	MAGNOLIA RIVER SERVICE, INC.	1831 SCOBEE AVENUE SW		DECATUR	AL	35603	12/31/2016
11770	MCCORMICK	ALICIA		F	A. F. MCCORMICK STRUCTURAL ENGINEERING	PO BOX 3604	129 EAST GERMAN STREET	SHEPHERDSTOWN	WV	25443	12/31/2016
18904	MCCORMICK	MICHAEL		L	H & M ARCHITECTS/ENGINEERS, INC.	2222 HIGHWAY 412 W		LEXINGTON	TN	38351	12/31/2016
6945	MCCORMICK	RICHARD		F	MARSHALL UNIVERSITY	503 EVEREST AVENUE		SAINT ALBANS	WV	25177	12/31/2016
11271	MCCORMICK	RICHARD		L	DRR TAGGART, LLC	4000 TOWN CENTER BOULEVARD	SUITE 200	CANONSBURG	PA	15317	12/31/2016
9546	MCCOWN	MICHAEL		L	GASTAR EXPLORATION INC.	9550 BUTCHER BEND ROAD		WINSTON	WV	26100	12/31/2016
14375	MCCOY	DAVID		B	MCCOY CONSTRUCTION	2101 BERLIN ROAD		WESTON	WV	26452	12/31/2016
14731	MCCOY	LARRY		L	TRIAD ENGINEERING INC	10541 TEAYS VALLEY ROAD		SCOTT DEPOT	WV	25560	12/31/2016
16355	MCCOY	TODD		G	TRC WORLDWIDE ENGINEERING, INC.	7450 TILGHMAN STREET SUITE 111		ALLENTOWN	PA	18106	12/31/2016
7997	MCCOY	WILLIAM		J	VERIZON CORPORATION	PO BOX 953		GRAPEVINE	TX	76099	12/31/2016
19778	MCCRACKEN	JENNIFER		K	AECOM	130 ELKAMONT STREET		PITTSBURGH	PA	15205	12/31/2016
10574	MCCRAW	MICHAEL		J	GEORGIA PACIFIC	2554 NORTHERN OAK DRIVE		BRASILETON	GA	30517	12/31/2016
9991	MCCREADY	DAVID		J	ENVIROCALC	2405 WOODLAND AVENUE SOUTHWEST		SOUTH CHARLESTON	WV	25303	12/31/2016
12702	MCCUE	CHRISTOPHER		D	BORTON-LAWSON ENGINEERING, INC.	557 GIBSON AVENUE		KINGSTON	PA	18704	12/31/2016
20655	MCCULLOUGH	ADAM		J	D'APPOLONIA ENGINEERING DIVISION OF GROUND TECHNOLOGY, INC.	2710 SUMNER STREET		PITTSBURGH	PA	15203	12/31/2016
21406	MCCULLOUGH	GARY		S	NEW HORIZON SITE SERVICES, INC.	1881 CRICKET LANE		SHARPSVILLE	PA	16150	12/31/2016
14515	MCCUMBERS	GARRIE		D	WV DEPARTMENT OF ENVIRONMENTAL PROTECTION	PO BOX 61		MAYSEL	WV	25133	12/31/2016
20231	MCCUNE	JOHN		L	WV DEPARTMENT OF TRANSPORTATION	37 EDGEWOOD DRIVE		BUCKHANNON	WV	26201	12/31/2016
13364	MCCUTCHEON	HAROLD		L	KU RESOURCES, INC.	22 SOUTH LINDEN STREET		DUQUESNE	PA	15110	12/31/2016
15000	MCCUTCHEON	JENNINGS		P	WV DEPARTMENT OF TRANSPORTATION	49 CLUBHOUSE DRIVE		EVANS	WV	25241	12/31/2016
19978	MCDANIEL	DEREK		S	WV DEPARTMENT OF TRANSPORTATION	146 STONEHOUSE ROAD		LEWISBURG	WV	24901	12/31/2016
11830	MCDANIEL	KIRK		H	LAMPHEAD MINING CONSULTING, LLC	6726 TAFT STREET		ARVADA	CO	80004	12/31/2016
14174	MCDAVID	BENJAMIN		C	ASHLAND, INC.	5200 BLAZER PARKWAY		DUBLIN	OH	43017	12/31/2016
17732	MCDERMONT	DENTON		B	WV DEPARTMENT OF ENVIRONMENTAL PROTECTION	484 TOM'S FORK ROAD		ALUM CREEK	WV	25003	12/31/2016
17128	MCDONALD	CHAD		S		1850 LAKE EBENEZER TRAIL		MARIETTA	GA	30068	12/31/2016
18675	MCDONALD	JASON		P	TREX COMPANY INC.	178 FIREFLY LANE		MARTINSBURG	WV	25403	12/31/2016
19193	MCDONALD	KEVIN		A	WV DEPARTMENT OF TRANSPORTATION	303 E. STREET		KEYSER	WV	26726	12/31/2016
7041	MCDONALD	THOMAS		M	TMM CONSULTING SERVICES LLC	7941 HOLLOW ROAD		MIDDLETOWN	MD	21769	12/31/2016
9828	MCDORMAN	DAVID		L	HIGH COUNTRY ENGINEERING SERVICES	115 RHODOENDRON TRAIL		BECKLEY	WV	25801	12/31/2016
18326	MCDOWELL	DAVID		H	LEIDOS ENGINEERING, LLC	1333 EAST KNOBHILL STREET		SPRINGFIELD	MO	65901	12/31/2016
7702	MCDOWELL	LARRY		W	KK&K ENGINEERS, LLP	1385 BISMARCK ROAD		MOUNT STORM	WV	26739	12/31/2016
10092	MCDOWELL	ROBERT		J	JACOBS ENGINEERING GROUP, INC.	6531 ROCKLAND DRIVE		CLIFTON	VA	20124	12/31/2016
11171	MCELHENY	DONALD		A	MAXXIM SHARED SERVICES, LLC	PO BOX 2128		ABINGDON	VA	24212	12/31/2016
20848	MCELRATH	BRYAN		M	CURTAIN WALL DESIGN & CONSULTING	6070 PARK LANE SUITE 400		DALLAS	TX	75231	12/31/2016
20364	MCELROY	STEPHEN		C	THE LANE GROUP, INC.	316 EAST 5TH STREET SOUTH		BIG STONE GAP	VA	24219	12/31/2016
17207	MCELWAIN	JONATHAN		M	ELLIOTT, LEBEOUF & MCELWAIN, P.C.	8001 FORBES PLACE SUITE 201		SPRINGFIELD	VA	22151	12/31/2016
15155	MCELWAIN	MARK		D		11341 LONG MEADOW DRIVE		WV	26059	12/31/2016	
20274	MCENTEE	MICHAEL		R	T. Y. LIN INTERNATIONAL	39 WHITE BIRCH CIRCLE		ROCHESTER	NY	14624	12/31/2016
17129	MCKERLEAN	JOHN		M	PLAN B ENGINEERING	154 WOODLAND ROAD		HUNTINGDON VALLEY	PA	19006	12/31/2016
17254	MCEVOY	DONALD		W	ATKINS NORTH AMERICA, INC.	12100 TRAILING MOSS GATE		CLARKSVILLE	MD	21029	12/31/2016
18818	MCEWEN	DUNCAN		A	RIVER CONSULTING, LLC	1067 ROLAND E. GARDNER COURT		REYNOLDSBURG	OH	43068	12/31/2016
16755	MCFADDEN	JOHN		P	E. SERVICES, LLC	111 THAXTON STREET		GAITHERSBURG	MD	20878	12/31/2016
20921	MCFARLAND	WILLIAM		W	NORE CONSULTING	205 GLENDALE STREET		NOT SPRING	AR	71190	12/31/2016
18019	MCFALL	RUSSELL		T	MASER CONSULTING P. A.	923 BRITTNEY TERRACE		DOWNINGTOWN	PA	19335	12/31/2016
16827	MCFARLAND	SEAN		M	MCFARLAND ENGINEERING	464 N. HIDDENBROOKE DRIVE		ADVANCE	NC	27006	12/31/2016
18126	MCGAVRAN	EDWARD		G	MCGAVRAN ENGINEERING, PC	801 BAXTER STREET SUITE 410		CHARLOTTE	NC	28202	12/31/2016
12435	MCGEE	DAVID		T	MID-ATLANTIC INFRASTRUCTURE SYSTEMS, INC.	975 PINEBROOK KNOLLS DRIVE		WINSTON-SALEM	NC	27105	12/31/2016
8649	MCGEE	LOUIS		L	MCGEE FARMS	PO BOX 63	886 FOSSIL RIDGE ROAD	BURLINGTON	WV	26710	12/31/2016
18682	MCGEELTIGAN	MARK		A	L. L. ROBINSON ENGINEERING COMPANY	5088 WASHINGTON STREET WEST		CHARLESTON	WV	25311	12/31/2016
18417	MCGILL	BRUCE		A	MCGILL ENGINEERING INC.	5305 SOUTH MACDILL AVENUE		TAMPA	FL	33611	12/31/2016
15682	MCGINNIS	DANIEL		W	MCGINNIS & ASSOCIATES CONSULTING ENGINEERS, INC.	1110 WESTMARK DRIVE		SAINT LOUIS	MO	63131	12/31/2016
18819	MCGINNIS	JOHN		P	DAY & ZIMMERMANN	274 PENNSVILLE PEDRICKTOWN ROAD		PEDRICKTOWN	NJ	8067	12/31/2016
15591	MCGLOHON	JASON		V	SOLAR BEAR INC.	13246 ELDRIDGE ROAD		HARRISON	TN	37341	12/31/2016
15182	MCGLOTHEN	RYAN		WV	WV DEPARTMENT OF ENVIRONMENTAL PROTECTION	1409 ROBINHOOD ROAD		CHARLESTON	WV	25314	12/31/2016
20878	MCGLOTHRY	KEVIN		A	ASSOCIATED ASPHALT	5519 HEDGEWICK WAY		CUMMINGS	GA	30040	12/31/2016
13107	MCGOVERN	LJUANNE		M	PMC CORPORATION	50 OGDEN PLACE		MORRISTOWN	NJ	7960	12/31/2016
9398	MCGRANER	JERRY		L	JOYCE ENGINEERING INC.	10665 ARGONNE DRIVE		GLEN ALLEN	VA	23060	12/31/2016
18785	MCGRAW	BERNIE		A	ALBERT F. G. BEDINGER CONSULTING ENGINEERS, PC	500 CLYDE STREET		KNOXVILLE	TN	37921	12/31/2016
19979	MCGRAW	DAVID		P	REPUBLIC ENERGY	202 BOND AVENUE		OAK HILL	WV	25901	12/31/2016
18406	MCGUIRE	MICHAEL		A	HURRICANE HILL DEVELOPMENT COMPANY PLLC	1042 HURRICANE HILL ROAD		MASON	NH	3048	12/31/2016
9285	MCGUIRE	PATRICK		M	PATRICK M. MCGUIRE, PE	PO BOX 10192		SOUTH BEND	IN	46680	12/31/2016
10453	MCHALE	JOHN		JR		1645 QUAKER COURT		THE VILLAGES	FL	32163	12/31/2016
7561	MCHENRY	EDWARD		P	MCHENRY & ASSOCIATES, INC.	25001 EMERY ROAD SUITE 200		WARRENSVILLE HEIGHTS	OH	44128	12/31/2016
17993	MCHUGH	CHRISTOPHER		O	AKF GROUP LLC	ONE LIBERTY PLAZA	165 BROADWAY, 22ND FLOOR	NEW YORK	NY	10006	12/31/2016
13293	MCLIRATH	JOHN		C	JOHN C. MCLIRATH	87 HARTINGTON DRIVE		MADISON	AL	35758	12/31/2016
14322	MCOINTOSH	DERON		L	GRESHAM, SMITH & PARTNERS	511 UNION STREET	1400 NASHVILLE CITY CENTER	NASHVILLE	TN	37219	12/31/2016
19194	MCOINTYRE	DUSTIN		L	US DEPARTMENT OF ENERGY	272 CREST AVENUE		WASHINGTON	PA	15301	12/31/2016
21076	MCOINTYRE	J. ANDREW		F	ENGINEERED ARCHITECTURAL SYSTEM INC.	3805 ROCKLEDGE TRAIL		CUYAHOGA FALLS	OH	44223	12/31/2016
21304	MCKAY	JEFFREY		S	A. MORTON THOMAS & ASSOCIATES, INC.	11113 STERLING COVE DRIVE		CHESTERFIELD	VA	23838	12/31/2016
20819	MCKAY	MARK		S	ENGINEERING DESIGN SERVICES, INC.	719 LAURENS ROAD SUITE 100		GREENVILLE	SC	29607	12/31/2016
14175	MCKEE	BRIAN		S	AYRES ASSOCIATES	13503 NORTH LAS BRISAS WAY		JACKSONVILLE	FL	32224	12/31/2016
15903	MCKEE	LARRY		S	SOUTHERN AIR, INC.	2704 FOUNTAIN LANE		VINTON	VA	24179	12/31/2016
10676	MCKEEN	RALPH		JR	WESTON SOLUTIONS, INC.	1822 RIVERTOWN DRIVE		SUWANEE	GA	30024	12/31/2016
18676	MCKEYER	SEAN		G	S&I CONSULTING ENGINEERS, INC.	6474 LINDSEY LANE		EXPORT	PA	15632	12/31/2016
19937	MCKENNA	DANIEL		P	WILKINSON & ASSOCIATES, INC.	166 SUNNY BROOK ROAD		ROYERSFORD	PA	19468	12/31/2016
9934	MCKENNA	JAMES		J	US ARMY	PO BOX 976		CHRISTIANSBURG	VA	24068	12/31/2016
14337	MCKENZIE	EUGENE		A	JR NATIONAL INSTITUTE FOR OCCUPATIONAL SAFETY & HEALTH	1095 WILLOWDALE ROAD	M/S G800	MORGANTOWN	WV	26505	12/31/2016
8535	MCKENZIE	HARRY		D	GEOWEB LLC	PO BOX 1005		SUMMERSVILLE	WV	26651	12/31/2016
20765	MCKEONE	BEVERLY		D	WV DEPARTMENT OF ENVIRONMENTAL PROTECTION	123 DEERHAVEN LANE		CHARLESTON	WV	25313	12/31/2016
12759	MCKINLEY	BRENDEN		F	US ARMY CORPS OF ENGINEERS	114 PRIVATE DRIVE 254		CHESTERPAKE	OH	430619	12/31/2016
18537	MCKINLEY	CASEY		M	DONAN ENGINEERING CO., INC.	1236 E WALNUT STREET		WESTERVILLE	OH	43081	12/31/2016
6605	MCKINLEY	DAVID		B	UNITED STATES HOUSE OF REPRESENTATIVES	147 BETHANY PIKE		WHEELING	WV	26003	12/31/2016
18370	MCKOSKY	STEVEN		J	PRIME CONTROLS, L.P.	1725 LAKEPOINTE DRIVE		LEWISVILLE	TX	75057	12/31/2016
18845	MCLAIN	ADAM		R	STANTEC CONSULTING SERVICES, INC.	400 EAST VINE STREET		LEXINGTON	KY	40507	12/31/2016
16860	MCLAIN	ROBERT		L	WV DEPARTMENT OF TRANSPORTATION	1017 MOHANS RUN ROAD	SUITE 300	MANNINGTON	WV	26582	12/31/2016
14682	MCLAREN	MALCOLM		G	M. G. MCLAREN, P.C.	100 SNAKE HILL ROAD		WEST WYCK	NY	10994	12/31/2016
19106	MCLAUGHLIN	JOSEPH		M	ADAMK, PUMKELT & ASSOCIATES, LLC	109 LONGVIEW ROAD		PERKASIE	PA	18941	12/31/2016
14484	MCLAUGHLIN	JOSEPH		C	HHSDR, INC.	290 CASE AVENUE		SHARON	PA	16146	12/31/2016
21015	MCLAURINE	WILLIAM		S	II ALLTEK STAFFING	6010 BUTLER STREET		PITTSBURGH	PA	15201	12/31/2016
19749	MCLEAN	MARK		D	TRI-STATE ROOFING & SHEET METAL COMPANY	1812 33RD STREET	</				

WV Registered Professional Engineers

Included below are all WV PEs valid on this date through December 31, 2016.
This PE Roster was printed on 11-5-2015 for purposes of the FY2015 Annual Report. A current Roster can be obtained from our website at any time.

WV PE#	Last Name	First Name	Middle	Suffix	Company Affiliation	Address 1	Address 2	City	State	Zip	PE EXPIRATION
21464	MCMLLEN	MORTON	DALE		MCMLLEN JACOBS ASSOCIATES	1401 SHORELINE DRIVE		BOISE	ID	83702	12/31/2016
8657	MCMLLEN	TERRY	E	SR	MCMLLEN ENGINEERING, INC.	115 WAYLAND SMITH DRIVE		UNIONTOWN	PA	15401	12/31/2016
7871	MCMULLAN	DENIS	J		MCMULLAN & ASSOCIATES, INC.	1861 WIEHLE AVENUE SUITE 125		RESTON	VA	20190	12/31/2016
14290	MCMULLEN	CARL	A		MCMLLEN ENGINEERING CO., INC.	100 SOUTH STATE STREET		WESTERVILLE	OH	43081	12/31/2016
12979	MCMULLEN	MICHAEL	K		GREENBRIER MINERALS, LLC	1018 PANSY LANE		LOUISA	KY	41230	12/31/2016
15301	MCMLLUN	DAVID	W		GRESHAM, SMITH & PARTNERS	511 UNION STREET SUITE 1400	1400 NASHVILLE CITY CENTER	NASHVILLE	TN	37219	12/31/2016
21016	MCMLLUN	PAUL	R		MILLCREEK ENGINEERING COMPANY	9498 SOUTH HARVARD PARK DRIVE		SANDY	UT	84089	12/31/2016
20987	MCMLURAY	CHADWICK	W		A. MORTON THOMAS & ASSOCIATES, INC.	3937 FOXFIRE LANE		KINGSPORT	TN	37664	12/31/2016
19668	MCNABB	MICHAEL	D		CINTAR INC.	123 WOODHAVEN DRIVE		SEVEN FIELDS	PA	16046	12/31/2016
14112	MCNAGHTEN	DAVID	M		PAGE MCNAGHTEN ASSOCIATES, INC. DBA PMA ENGINEERING	6717 SHAWNNE MISSION PARKWAY SUITE 100		OVERLAND PARK	KS	66202	12/31/2016
21142	MCNEALY	RAYMOND	W	III	MCNEALY ENGINEERING, INC.	12885 WHITE ROCK COURT		DES PERES	MO	63131	12/31/2016
12974	MCNEW	JOHN	C		UNITED COAL SUPPORT SERVICES	104 RUBIN DRIVE		BECKLEY	WV	25801	12/31/2016
20849	MCNULTY	DANIEL	E	JR	ATWELL, LLC	TWO TOWNE SQUARE, SUITE 700		SOUTHFIELD	MI	48076	12/31/2016
20955	MCNULTY	ROBERT	L		OT CONSULTANTS, INC.	1457 ROWLES DRIVE		OKRON	VA	43223	12/31/2016
21339	MCPARLAND	TERRA	L		HDR ENGINEERING, INC.	5201 SOUTH SIXTH STREET ROAD		SPRINGFIELD	IL	62703	12/31/2016
17426	MCPETERS	ALFRED	P		ROBERTSON/LOIA/ROOF P.C.	3380 GREENSIDE COURT		DAacula	GA	30019	12/31/2016
20054	MCPHERSON	EDWARD	L		FIRST ENERGY	5001 NASA BOULEVARD		FAIRMONT	WV	26544	12/31/2016
20799	MCPHERSON	JASON			SVARE ENGINEERING GROUP LLC DBA MSD ENGINEERING	3730 MESA COURT NE		ROCKFORD	MI	49341	12/31/2016
16181	MCPHERSON	ROLAND	E		MCPHERSON DESIGN GROUP, P.C.	637 CENTER DRIVE SUITE 100		NORFOLK	VA	23502	12/31/2016
5375	MCQUIND	DAVID	W		DOUCET & MAINKA, P.C.	6119 GALA DRIVE		CANONSBURG	PA	15317	12/31/2016
10224	MCQUEEN	ROY	D		ROY D. MCQUEEN ENGINEERING CONSULTANTS, P. L. C.	3112 FOX DEN LANE		OAKTON	VA	22124	12/31/2016
19493	MCQUERREY	SEAN	J		J. H. FLETCHER & CO.	38 SHERWOOD CIRCLE		HURRICANE	WV	25526	12/31/2016
15120	MCRAE	JEFFREY	D		MICHAEL BAKER INTERNATIONAL, INC.	310 NEW POINTE DRIVE		RIDGELAND	MS	39056	12/31/2016
13633	MCSHERRY	CYNTHIA	W		DUPONT DE NEMOURS & COMPANY	PO BOX 1217		WASHINGTON	WV	26181	12/31/2016
12436	MCSPARIN	JAMES	W		HG ENERGY, LLC	1231 WEST 12TH STREET		NITRO	WV	25143	12/31/2016
20454	MEADE	JERRY	L		MEADE GUNNELL ENGINEERING, PC	PO BOX 790		CORNELIUS	NC	28031	12/31/2016
10505	MEADE	MARK	E		GMR AERIAL SURVEYS, INC.	523 WELLINGTON WAY SUITE 375		LEXINGTON	KY	40503	12/31/2016
21407	MEADOR	ANDREW	JUSTIN		BLACK & VEATCH	1236 N BLOUNT STREET		RALEIGH	NC	27604	12/31/2016
17109	MEADOR	HARRY	W	III	PERFORMANCE ENGINEERING, LLC	1842 EGAN ROAD		BIG STONE GAP	VA	24219	12/31/2016
9962	MEADOR	STEPHEN	W		US DEPARTMENT OF ENERGY	6519 ROCKLAND DRIVE		CLIFTON	VA	20124	12/31/2016
15183	MEADOWS	CHARLES	A		P & A ENGINEERS & CONSULTANTS, INC.	35 BRENTWOOD TERRACE		HUNTINGTON	WV	25704	12/31/2016
8057	MEADOWS	DAVID	R		TRIAD ENGINEERING INC	349 LAUREL RIDGE ROAD		CULLODEN	WV	25510	12/31/2016
21253	MEADOWS	MARC	A		MEADOWS ANALYSIS & DESIGN, LLC	4100 INTERNATIONAL PLAZA, SUITE 420		FORT WORTH	TX	76109	12/31/2016
8299	MEADOWS	RALPH	L	JR	R. L. MEADOWS, JR. CONSULTING	PO BOX 84		WILLIAMSVILLE	VA	24487	12/31/2016
5867	MEADOWS	WILLIAM	H	II	WHMCE, LLC	1025 TURKEY FOOT ROAD		LEXINGTON	KY	40502	12/31/2016
13128	MEADS	JAMES	A		SAIN ASSOCIATES	TWO PERIMETER PARK SOUTH SUITE 500 EAST		BIRMINGHAM	AL	35243	12/31/2016
5926	MEANS	DR. KENNETH	H		CLINGENPEEL/MCBRAYER & ASSOCIATES, INC.	121 CREEK ROAD		MORGANTOWN	WV	26508	12/31/2016
20611	MEANS	HOWARD	A		FRANCIS ENTERPRISES, INC.	1228 STEWARTS RUN		MORGANTOWN	WV	26501	12/31/2016
4206	MECHLING	RUSSELL	B	JR	FAYTE ENGINEERING COMPANY, INC.	115 ACORN LANE		HOPWOOD	PA	15445	12/31/2016
17556	MEDELLIN	LEONEL			WV DEPARTMENT OF ENVIRONMENTAL PROTECTION	323 ROTARY ST.		MORGANTOWN	WV	26505	12/31/2016
8584	MEDINA	RONALD	N		MSHA - US DEPARTMENT OF LABOR	727 SOUTHCREST DRIVE		PITTSBURGH	PA	15226	12/31/2016
12288	MEDOVICH	JACK	A		FIRE & LIFE SAFETY AMERICA	409 COPPER OAKS PLACE		WOODSBORO	MD	21798	12/31/2016
20656	MEEK	BETHANIE	L		S & ME, INC.	3323 SCIOTO FARMS DRIVE		HILLIARD	OH	43026	12/31/2016
11995	MEEK	F. ALLEN		JR	CARDNO	2275 KENTUCKY HIGHWAY 33		WILLMORE	KY	40390	12/31/2016
19453	MEEK	TONY	E		ENTERPRISE ENGINEERING & CONSULTING	141 BRYAN DRIVE		ST. MARYS	WV	26170	12/31/2016
18520	MEHRNAMA	KAHEH			TOWER TECHNOLOGY, LLC	4309 GIFFORD PINCHOT DRIVE		ANNANDALE	VA	22003	12/31/2016
11307	MEHTA	KISHORCHANDRA	S		RESTL DESIGNERS, INC.	13305 EVENING RIDE WAY		POTOMAC	MD	20854	12/31/2016
15775	MEHTA	SANJAY	S		PRELOAD INC.	8 SLOPE LANE		HAUPTPAUGE	NY	11788	12/31/2016
19454	MEINERT	WILLIAM	J	III	O'BRIEN & GERE ENGINEERS, INC.	1056 RUSTLING OAKS DRIVE		MILLERSVILLE	MD	21108	12/31/2016
18465	MELANCON	EVA	M		WV DEPARTMENT OF TRANSPORTATION	305 REDRIDGE ROAD		CHARLESTON	WV	25320	12/31/2016
19419	MELI	FERRALD	A		WALDO MELI & ASSOCIATES, INC.	7337 NORTH FIRST STREET SUITE 110		PRESTON	CA	93720	12/31/2016
20402	MELKYAN	ARMAND	D		WILLBROS ENGINEERS, LLC	PO BOX 84787		BATON ROUGE	LA	70884	12/31/2016
19269	MELLOR	ERIC	C		RUMMEL, KLEPPER & KAHL, LLP	81 WEST MOSHER STREET		BALTIMORE	MD	21217	12/31/2016
19420	MELLOTT	ROBERT	E		ECLIPSE RESOURCES	142 SANDY RIDGE ROAD		STATE COLLEGE	PA	16803	12/31/2016
21196	MELOY	NICHOLAS	C		ECS MID-ATLANTIC, LLC	14026 THUNDERBOLT PLACE SUITE 100		CHANTILLY	VA	20151	12/31/2016
18157	MELSON	BRIAN	C		BUFORD GOFF & ASSOCIATES	1331 ELMWOOD AVENUE SUITE 200		COLUMBIA	SC	29201	12/31/2016
15495	MELTZER	RYAN	L		GARVER, LLC	4701 NORTHSIDE DRIVE		NORTH LITTLE ROCK	AR	72116	12/31/2016
10383	MELTON	EARL	T		WV PUBLIC SERVICE COMMISSION	201 BROOKS STREET	PO BOX 812	CHARLESTON	WV	25323	12/31/2016
20727	MEMBERG	LARRY	S		AECOM	13713 LOCKDALE ROAD		SILVER SPRING	MD	20906	12/31/2016
15376	MENCKEN	ERIC	A		DEVITA & ASSOCIATES, INC.	1150 EAST WASHINGTON STREET	PO BOX 1596	GREENVILLE	SC	29602	12/31/2016
19549	MENNINGER	JOHN	R		STANTEC CONSULTING SERVICES, INC.	11687 LEBANON ROAD		CINCINNATI	OH	45241	12/31/2016
8832	MENNTI	JOSEPH	G		GEOSYNTEC CONSULTANTS, INC.	373 TOWNSHIP ROAD 1386		PROCTORVILLE	OH	45669	12/31/2016
9058	MERGER	GARY	N		KENTUCKY TRANSPORTATION CABINET	25 MICHAEL STREET		SCOTT DEPOT	WV	25560	12/31/2016
17225	MEREDITH	DAVID	R		KINETICS NOISE CONTROL, INC.	4300 IRELAN PLACE		DUBLIN	OH	43017	12/31/2016
17484	MEREDITH	RICK	A		NORFOLK SOUTHERN	3307 SQUIRREL CHASE DRIVE		GREENSBORO	NC	27358	12/31/2016
15865	MERKEL	CAMERON	C		LIGHTTOWER JOHNSON ASSOCIATES, INC.	2839 169TH AVENUE SOUTHEAST		HARWOOD	ND	58042	12/31/2016
18493	MERLINO	ERIK	J		KIMLEY-HORN AND ASSOCIATES, INC.	4500 MAIN STREET SUITE 500		VIRGINIA BEACH	VA	23462	12/31/2016
20019	MERRICK	MICHAEL	L		PENTA ENGINEERING GROUP, INC.	4261 ARBOR CLUB DRIVE		MARIETTA	GA	30066	12/31/2016
16494	MERRILL	LYNN	R		MONTI, LEE & COMPANY	100 NORTHWEST BROAD STREET SUITE 100		OKLAHOMA CITY	OK	73116	12/31/2016
19494	MERRIMAN	BRANDON	C		TRI-STATE ROOFING & SHEET METAL CO (CHARLESTON)	1443 BROCKTON RD		CHARLESTON	WV	25314	12/31/2016
12627	MERRIMAN	MICHAEL	E		S & ME, INC.	2020 LIBERTY ROAD SUITE 105		LEXINGTON	KY	40505	12/31/2016
13446	MERRITT	JASON	C		EN ENGINEERING, LLC	662 NUSERY LANE		LESAGE	WV	25537	12/31/2016
17506	MERRITT	SCOTT	L		GROUNDWATER & ENVIRONMENTAL SERVICES, INC.	1795 CONSTITUTION BOULEVARD		VALENCIA	PA	16059	12/31/2016
8340	MERRITT	WARREN	J		CONSOL ENERGY, INC.	1000 CONSOL ENERGY DRIVE		CANONSBURG	PA	15317	12/31/2016
17507	MERROW	MICHELE	M		ALDER RUN ENGINEERING, LLC	107 COAL STREET		OSCEOLA MILLS	PA	16666	12/31/2016
20126	MERSERK	ALAN	M	JR	RICHARD L. LEWEN & ASSOCIATES, INC.	1342 VICTORY DRIVE		SOUTH PLACID	MI	44121	12/31/2016
13519	MERTZ	ROBERT	C		KEY ENVIRONMENTAL, INC.	106 CRESSWYCK COURT		WEXFORD	PA	15090	12/31/2016
18512	MERZ	STEVEN	A		COOPER & ASSOCIATES LLC	55 WEST 22ND STREET	SUITE 240	LOMBARD	IL	60148-4888	12/31/2016
10334	MESEN	URHAN	A		NBAC ENGINEERING SERVICES, LLC	8346 TRAFORD LANE SUITE 108		SPRINGFIELD	WV	25452	12/31/2016
17285	MESKE	ERIC	S		TOWN OF LEESBURG	108 DARDEN COURT EAST		MARTINSBURG	WV	25403	12/31/2016
18226	MESSENGER	RUSSELL	B		THE THRASHER GROUP, INC.	417 CHERRY STREET		BRIDGEPORT	WV	25330	12/31/2016
12072	MESSEMER	DANIEL	PH		RHEA ENGINEERS & CONSULTANTS, INC.	8975 WILLIAM FLINN HIGHWAY SUITE 14		DIANNA	PA	15044	12/31/2016
17797	MESSNER	CHRISTOPHER	F		GREENMAN-PEDERSEN, INC.	406 FOUR LEAF LANE		ETTERS	PA	17319	12/31/2016
15655	METEYER	MICHAEL	S		ERDMAN COMPANY	ONE ERDMAN PLACE		MADISON	WI	53717	12/31/2016
16389	METHENY	DANIEL	A		PDC SERVICES, PLLC	4185 CAVIN FORK ROAD		RAVENSWOOD	WV	26164	12/31/2016
16680	METTAM	KIRK	I		ROBERT SILMAN ASSOCIATES, PLLC	1053 31ST STREET NORTHWEST		WASHINGTON	DC	20007	12/31/2016
17754	METTMEYER	ALAN	R		METTMEYER ENGINEERING, LLC	2101 WEST CHESTERFIELD BOULEVARD B105		SPRINGFIELD	MO	65807	12/31/2016
15892	METZLER	DANIEL	C		DOM CHEMICAL COMPANY	2 CHANNELE LANE		SALEM	CA	20676	12/31/2016
12891	MELUCCI	RAYMOND	C		C.J. ENGINEERING	1555 CORAOPOLIS HEIGHTS ROAD SUITE 4200		MOON TOWNSHIP	PA	15108	12/31/2016
12839	MEYER	BRADLEY	M		HMB PROFESSIONAL ENGINEERS, INC.	3 HMB CIRCLE US 460		FRANKFORT	KY	40601	12/31/2016
11994	MEYER	CEVYN	J		VULCRAFT/DIVISION OF NUCOR CORP.	1501 WEST DARLINGTON STREET	PO BOX 100520	FLORENCE	SC	29501	12/31/2016
20850	MEYER	ERIC	C		WHITMAN, REQUARDT & ASSOCIATES, LLP	1714 DAWN DRIVE		SEWICKLEY	PA	15143	12/31/2016
18350	MEYER	JAMES	R		NELCO ENGINEERING INC	4005 CORONADO DRIVE		PLANO	TX	75074	12/31/2016
16307	MEYER	MATTHEW	E		LANGAN ENGINEERING & ENVIRONMENTAL SERVICES, INC.	15150 NW 79TH COURT SUITE 200		MIAMI LAKES	FL	33016	12/31/2016
15351	MEYERS	MICHEL	W		S&D DEVELOPMENT, LLC	1212 PRAIRIE DRIVE		STROUDSBURG	PA	18360	12/31/2016
20961	MEYERS	PAUL	R	JR	SHAMBAUGH & SON, L. P.	7614 OPPORTUNITY DRIVE		FORT WAYNE	IN	46825	12/31/2016
14414	MICHAEL	DANIEL	K		VALLEY ENGINEERING SURVEYING PLANNING, PLC	3231 PEOPLES DRIVE					

WV Registered Professional Engineers

Included below are all WV PEs valid on this date through December 31, 2016.
This PE Roster was printed on 11-5-2015 for purposes of the FY2015 Annual Report. A current Roster can be obtained from our website at any time.

WV PE#	Last Name	First Name	Middle	Suffix	Company Affiliation	Address 1	Address 2	City	State	Zip	PE EXPIRATION
18466	MICKLE	ROBERT	G		H. F. LENZ COMPANY	299 LOVELY ROAD		ALUM BANK	PA	15521	12/31/2016
18466	MICKO	MARTY	J		HORNFECK ENGINEERING	169 ANDERSON ROAD		SAXONBURG	PA	16056	12/31/2016
8752	MIDDAUGH	RICHARD	L		HALLIBURTON SERVICES	4432 BARVYN LANE		PLANO	TX	75093	12/31/2016
11891	MIDDLETON	CLAUDE	S		CHEMICAL & INDUSTRIAL ENGINEERING, INC.	248 BARTHOLOMEW BOULEVARD		JEFFERSONVILLE	IN	47130	12/31/2016
18009	MIDDLETON	DONALD	J		BERGMANN ASSOCIATES, ARCHITECTS, ENGINEERS, LANDSCAPE ARCHITECTS & SURVEYORS, D. P. C. DBA	4807 LAWNDALE		SYRACUSE	NY	13215	12/31/2016
18434	MIDDLETON	JAMES	I	JR	ENGINEERING DESIGN & TESTING CORPORATION	135 CHADWICK TRAIL		LEXINGTON	SC	29072	12/31/2016
13193	MIDKIFF	ROBERT	H	JR	EFI GLOBAL, INC.	864 CEDAR CREEK DRIVE		STATE ROAD	NC	28676	12/31/2016
18053	MIECZKOWSKI	JOSEPH	J		DELTA ENGINEERS, ARCHITECTS & LAND SURVEYORS, P.C.	2805 NY ROUTE 26 SOUTH		VESTAL	NY	13850	12/31/2016
19956	MIELKE	CHRISTOPHER	W		SALIENT POWER ENGINEERING, LLC	11907 W 48TH AVE	STE B	WHEAT RIDGE	CO	80033	12/31/2016
19779	MIER	JOHN	M		MIER ENERGY ENGINEERING	252 BEAVER STREET		LEESDALE	PA	15056	12/31/2016
18010	MIGL	MARVIN	D		DENTON ENGINEERING COMPANY	6146 S. NETHERLAND CIRCLE		GENTENNAL	CO	80016	12/31/2016
11995	MIHIELIN	EDWARD			URS - E&C DIVISION	4326 HAZEPOINT DRIVE		KATY	TX	77494	12/31/2016
21513	MIKESIC	JEFFREY	A		HERBERT, ROWLAND & GRUBIC, INC.	200 WEST KENSINGER DRIVE	SUITE 400	CRANBERRY TOWNSHIP	PA	16066	12/31/2016
15075	MIKS	GEORGE	E		FABCON, LLC	1715 LUSTIANO STREET		SHAKOPEE	MN	55379	12/31/2016
21514	MIKUT	RICHARD	LEE	JR	BABCOCK AND WILCOX CONSTRUCTION CO., INC.	3299 STATE ROAD		MEDINA	OH	44256	12/31/2016
12628	MILAM	MICHAEL	A		ALPHA NATURAL RESOURCES,	1201 RANDOM ROAD		RIPLEY	WV	25271	12/31/2016
20728	MILANOVICH	JAMI	L		M. J. WELLS & ASSOCIATES LLC	531 BRANDYWINE DRIVE		CRANBERRY TOWNSHIP	PA	16066	12/31/2016
21540	MILES	BRADLEY	JOSEPH		METTFI COAL, LLC	815 TABLE ROCK ROAD		OAKLAND	MD	21550	12/31/2016
13630	MILES	GARY	W		M-CLASS MINING, LLC	168 LAKE INDIAN HILLS CIRCLE		CARBONDALE	IL	62902	12/31/2016
21494	MILES	JOHN	MICHAEL	JR	KBR	29 VALLEY FORGE DRIVE		WYCKWICH TOWNSHIP	NJ	8085	12/31/2016
15919	MILES	WALTER	F		MASTER ENGINEERS & DESIGNERS, INC.	904 LAKESIDE DRIVE		LYNCHBURG	VA	24506	12/31/2016
17083	MILES	WILLIAM	G		GENE BURTON & ASSOCIATES	1206 BAXTER LANE		FRANKLIN	TN	37069	12/31/2016
17696	MILTZER	TIMOTHY	J		SIEMENS BUILDING TECHNOLOGIES, INC.	223 BROOKLEDGE LANE		COPLEY	OH	44321	12/31/2016
20851	MILKOVITZ	MICHAEL	J		TINDALL CORPORATION	1064 MERLOT CT		MOORE	SC	29369	12/31/2016
12570	MILKS	ANDREW	E		UNIVERSITY OF AKRON	DEPT OF CIVIL ENGINEERING		AKRON	OH	44325	12/31/2016
18087	MILLARD	NICHOLAS	A		MPV ENGINEERING, LLC	13424 N. 377 ROAD		HULBERT	OK	74441	12/31/2016
20079	MILLARD	THOMAS	W	IV	HIGHLAND ASSOCIATES, LTD	95 SCRANTON POCONO HIGHWAY		COVINGTON TOWNSHIP	PA	18424	12/31/2016
19081	MILLER	ANDREW	HENRY		BRPH ARCHITECTS-ENGINEERS, INC.	5700 NORTH HARBOR CITY BOULEVARD #400		MELBOURNE	FL	32940	12/31/2016
19843	MILLER	ANDREW	M		ADVANTAGE ENGINEERS LLC	943 BLUE FOX WAY		ARNOLD	MD	21012	12/31/2016
20020	MILLER	ANTHONY	J		DAY & ZIMMERMANN	102 WANSTEAD COURT		ANDERSON	SC	29621	12/31/2016
18950	MILLER	BARRY	M		CONSOL ENERGY, INC.	291 CLARE DRIVE		CANONSBURG	PA	15317	12/31/2016
15184	MILLER	BRIAN	C		MILLER ENGINEERING, INC.	429 LAUREL RUN ROAD		CARMICHAELS	PA	15320	12/31/2016
12629	MILLER	BRIAN	F		MILTECH ENERGY SERVICES, INC.	1214 HEMINGWAY DRIVE		GREENSBURG	PA	15601	12/31/2016
17013	MILLER	BRIAN	S		AECOM	4723 BARBED COURT		HAMPSTEAD	MD	21074	12/31/2016
12957	MILLER	CURTIS	L		GEOTECHNICAL CONSULTANTS, INC.	720 GREENCREST DRIVE		WESTERVILLE	OH	43081	12/31/2016
12892	MILLER	DON	R		DON R. MILLER, P.E.	2829 NEW MADISON - COLETOWN ROAD		NEW MADISON	OH	45346	12/31/2016
20127	MILLER	DONALD	W		ANDERSON & ASSOCIATES, INC.	133 PERSHING MILL LANE		MIDDLE TOWN	VA	22645	12/31/2016
18692	MILLER	FRANK	FRANK	JR	DONAN ENGINEERING CO., INC.	7398 FOSSIL RIM DRIVE		ARLINGTON	TX	76002	12/31/2016
7947	MILLER	FRANKLIN	K		RESOURCE TEK, LLC	2024 BRIDGEPORT DRIVE		LEXINGTON	KY	40502	12/31/2016
18740	MILLER	GARY	R		JOHNSON, MIRMAN & THOMPSON, INC.	720 MARVEL DRIVE		WESTMINSTER	MD	21157	12/31/2016
15139	MILLER	GEORGE	F		OWPR INC.	200 COUNTRY CLUB DRIVE PLAZA 1 BUILDING E		BLACKSBURG	VA	24060	12/31/2016
16161	MILLER	GERALD	L	JR	TERRA SOLUTIONS ENGINEERING, LLC	PO BOX 699		MOUNT AIRY	MD	21771	12/31/2016
16035	MILLER	HERMAN	J		THE AUSTIN COMPANY	6495 MEADOWBROOK DRIVE		MENTOR	OH	44060	12/31/2016
14742	MILLER	JAMES	C		ECKLES ARCHITECTURE AND ENGINEERING, INC.	301 NORTH MERCER STREET		NEW CASTLE	PA	16101	12/31/2016
16000	MILLER	JAMES	T		ENGINEER ENGINEERING & TRANSPORTATION SOLUTIONS, INC.	290 BOX C		FRIZERS BOTTOM	WV	25968	12/31/2016
20548	MILLER	JARED	H		DC ENGINEERING, PROFESSIONAL CORPORATION	440 EAST CORPORATE DRIVE SUITE 103		MERIDIAN	ID	83642	12/31/2016
11848	MILLER	JENNIFER	J		KBR	251 TIMBER KNOLL DRIVE		BEAR	DE	19701	12/31/2016
14652	MILLER	JOHN	P		KPFF, INC.	1630 DES PERES ROAD SUITE 100		SAINT LOUIS	MO	63131	12/31/2016
17755	MILLER	KARL	D		KENNY CONSTRUCTION COMPANY	4046 SUNSHINE CANYON DRIVE		BOULDER	CO	80302	12/31/2016
12337	MILLER	KEVIN	C		PROFESSIONAL SERVICE INDUSTRIES, INC.	14924 APPALACHIAN TRAIL		CHESTERFIELD	MO	63017	12/31/2016
12975	MILLER	KEVIN	E		MARATHON PETROLEUM COMPANY LLC	8282 INDIAN LAKE DRIVE		FINLEY	OH	45844	12/31/2016
21341	MILLER	MICHAEL	A		MJK ELECTRICAL ENGINEERING, LLC	3844 FRY'S VALLEY ROAD		PORT WASHINGTON	OH	43837	12/31/2016
18158	MILLER	MICHAEL	A		SAE TOWERS, LTD.	16945 NORTHCHASE DRIVE SUITE 1910		HOUSTON	TX	77060	12/31/2016
16265	MILLER	MICHAEL	R		BARBER & HOFFMAN, INC.	215 EXECUTIVE DRIVE		CRANBERRY TOWNSHIP	PA	16066	12/31/2016
18306	MILLER	RICHARD	A		BURDETTE, KOEHLER, MURPHY AND ASSOCIATES, INC.	100 FAIRFIELD DRIVE		CATONSVILLE	MD	21228	12/31/2016
13295	MILLER	RICHARD	R		HDR ENGINEERING, INC.	3237 WAMATHI DRIVE		CHARLOTTE	NC	28210	12/31/2016
11308	MILLER	RONALD	V		MASIC SYSTEMS, INC.	1408 EDEN PARK DRIVE		ZANESVILLE	OH	43701	12/31/2016
16409	MILLER	SCOTT	E		COMMONWEALTH ASSOCIATES, INC.	2700 WEST ARGYLE ST		JACKSON	MI	48202	12/31/2016
14458	MILLER	SCOTT	A		SCOTT MILLER CONSULTING ENGINEER, INC.	PO BOX 94529		NORTH LITTLE ROCK	AR	72190	12/31/2016
15656	MILLER	SCOTT	W		MITEK USA, INC.	14515 NORTH OUTER FORTY ROAD SUITE 300		CHESTERFIELD	MO	63017	12/31/2016
17059	MILLER	SHAWN	A		DOMINION TRANSMISSION, INC.	445 WEST MAIN STREET	PO BOX 2450	CLARKSBURG	WV	26301	12/31/2016
20276	MILLER	THEODORE	E		THEODORE E. MILLER/DBA NB ENGINEERS	138 NORTH MAIN STREET		HUDSON	OH	44236	12/31/2016
17508	MILLER	THOMAS	L	JR	MARION ADAMS & ASSOCIATES, INC.	310 DODDS AVENUE		CHATTANOOGA	TN	37401	12/31/2016
18878	MILLER	TIMOTHY	J		MARKWEST ENERGY PARTNERS, L.P.	2064 STAGS LEAP LANE	PO BOX 3689	CORAOPOUS	PA	15108	12/31/2016
15900	MILLER	TIMOTHY	J		ESI DESIGN SERVICES, INC.	950 WALNUT RIDGE DRIVE		HARTLAND	WI	53029	12/31/2016
12893	MILLER	TODD	W		W. E. MONKS & COMPANY	3073 NORTH HIGH STREET		COLUMBUS	OH	43202	12/31/2016
17888	MILLER	TONY	R		STOCK COMPONENTS	5291 SHADDOWFAX DRIVE		KERNERSVILLE	NC	27284	12/31/2016
12780	MILLER	WESSON	L	JR	JOHNSON, MIRMAN & THOMPSON, INC.	72 LOVETON CIRCLE		SPARKS	MD	21152	12/31/2016
11689	MILLER	WILLIAM	A		US ARMY CORPS OF ENGINEERS	241 OLDE FARIM ROAD		ONE	WV	25545	12/31/2016
13675	MILLETTE	ROBERT	J		ROBERT J. MILLETTE, P.E.	PO BOX 1277		PLEORANCE	MS	39073	12/31/2016
20335	MILLIGAN	OWEN	R		WOOD GROUP MUSTANG, INC.	4600 J. BARRY COURT SUITE 210		CANONSBURG	PA	15317	12/31/2016
17820	MILLS	BENJAMIN	H		S-E-A, LTD.	1800 HOWARD ST. UNIT A		ELK GROVE VILLAGE	IL	60007	12/31/2016
19195	MILLS	FREDRIC	B		SOUTHERN COAL CORPORATION	261 TABLE ROCK ROAD		BEAVER	WV	25813	12/31/2016
13447	MILLS	JOE	F		E. L. ROBINSON ENGINEERING COMPANY	PO BOX 1292		BEAVER	WV	25813	12/31/2016
14177	MILNE	ROBERT	R		THE THRASHER GROUP, INC.	79 PRICE HILL ROAD		MORGANTOWN	WV	26501	12/31/2016
13676	MILO	JOSEPH	G	JR	RESCUE RENOVATORS LLC	1210 THORNHILL ROAD		LEXINGTON	VA	24460	12/31/2016
9627	MINENHART	ROBERT	F		U. S. HOUSE OF REPRESENTATIVES	37 CEDAR DRIVE		LEXINGTON	VA	20164	12/31/2016
16364	MINESINGER	RICHARD	L		SCOT ENGINEERING PROPERTIES, INC.	8600 RUNNING FOX COURT		FAIRFAX STATION	VA	22039	12/31/2016
15901	MINICK	CHRISTOPHER	J		CENTURY ENGINEERING, INC.	303 VALLEY COURT ROAD		LUTHERVILLE	MD	21093	12/31/2016
12560	MINICK	MARK	C		MINICK ENGINEERING, INC.	3585 HABERSHAM		TUCKER	GA	30084	12/31/2016
9681	MINNEAR	DAVID	G		CDI-INFRASTRUCTURE, LLC DBA L. R. KIMBALL	615 WEST HIGHLAND AVENUE		EBENSBURG	PA	15931	12/31/2016
11722	MINNICK	MICHAEL	V		WEST VIRGINIA UNIVERSITY INSTITUTE OF TECHNOLOGY	LCN COLLEGE OF ENGINEERING		MONTGOMERY	WV	25136	12/31/2016
12709	MINSTERMAN	RICHARD	D		THE GATEWAY ENGINEERS, INC.	9563 TOFT COURT		PITTSBURGH	PA	15237	12/31/2016
8859	MIRACLE	LUTHER	A		DLZ KENTUCKY, INC.	491 KUHLMAN DRIVE		VERSAILLES	KY	40383	12/31/2016
15565	MIRAZZI	SCOTT	A		LJB, INC.	2500 NEWMARK DRIVE		MIAMISBURG	OH	45342	12/31/2016
15232	MIRON	BARRY	F		AECOM	3115 MAHGANY COURT NE		GRAND RAPIDS	MI	49525	12/31/2016
16245	MISCH	PAUL	C	JR	TRO ENGINEERS, INC.	82 WILLOW RIDGE DRIVE		SCOTT DEPOSIT	WV	25560	12/31/2016
16137	MISONEL	CHRISTOPHER	M		PALMER ENGINEERING	301 EAST MAIN STREET SUITE 900		LEXINGTON	KY	40507	12/31/2016
18159	MISLOWSKY	RONALD	A	JR	PENNONI ASSOCIATES	117 EAST PICCADILLY STREET SUITE 200		WINCHESTER	VA	22801	12/31/2016
16098	MITAKIDES	DREW	E		APPLIED MECHANICAL SYSTEMS, INC.	12082 CHAMPION WAY		CINCINNATI	OH	45241	12/31/2016
17348	MITAL	SUNIL	K		URS ENERGY & CONSTRUCTION, INC.	348 CRESCENT DRIVE		BORDENTOWN	NJ	8505	12/31/2016
21571	MITCHELL	AARON	JAMES		SIXMO, INC.	28045 CLEMENS ROAD		WESTLAKE	OH	44145	12/31/2016
15222	MITCHELL	CHARLES	A		CHA CONSULTING, INC.	2010 INCHLIFF ROAD	SUITE D	UPPER ARLINGTON	OH	43221	12/31/2016
13827	MITCHELL	CHARLES	R		SPECIALIZED ENGINEERING	4845 INTERNATIONAL BOULEVARD	SUITE 104	FREDERICK	PA	21703	12/31/2016
18144	MITCHELL	GRAS	L		PROCESS PLUS, LLC	1340 KEMPER MEADOW DRIVE		CINCINNATI	OH	45241	12/31/2016
20232	MITCHELL	MICKEY	D		DOW CHEMICAL	270 EUREKA ROAD		CHARLESTON	WV	25314	12/31/2016
15437	MITCHELL	PATRICIA	A		USDA NATURAL RESOURCES CONSERVATION SERVICE	11 ROYAL OAK COURT		HURRICANE	WV	25526	12/31/2016
17332	MITCHELL	THOMAS	C		BERGMANN ASSOCIATES, ARCHITECTS, ENGINEERS, LANDSCAPE ARCHITECTS & SURVEYORS, D. P. C. DBA	402 COASTAL VIEW		WEBSTER	NY	14580	12/31/2016
16287	MITCHELL	TRACY	S		CONSULTING ENGINEERS, CORPORATION	165 GORMAN COURT		MONROE	OH	45050	12/31/2016
20427	MITCHEM	ANTHONY	D	JR	CLARK NEUSEN, INC.	4824 OLD ROUGH ROAD		RINER	VA	24149	12/31/2016
13416	MITTSKO	JEFFREY	D		THORSON BAKER AND ASSOCIATES, INC.	3830 WEST STREET SOLORO ROAD		FAIRFIELD	OH	44286	12/31/2016
18820	MITROVICH	NED			Lennon/Smith/Souleret Engineering Inc.	100 KATERINA DRIVE		MONACA	PA	15061	12/31/2016

WV Registered Professional Engineers

Included below are all WV PEs valid on this date through December 31, 2016.
This PE Roster was printed on 11-5-2015 for purposes of the FY2015 Annual Report. A current Roster can be obtained from our website at any time.

WV PE#	Last Name	First Name	Middle	Suffix	Company Affiliation	Address 1	Address 2	City	State	Zip	PE EXPIRATION
14313	MIXTER	THOMAS		J	SAFWAY SERVICES, INC.	19240 RANGLAND ROAD			CA	92065	12/31/2016
12511	MIZED	LUTFI	M		CAPE DESIGN ENGINEERING CO.	162 RAINBOW STREET		RAMONA	CA	92065	12/31/2016
13169	MIZER	TIM	E		MCKINLEY & ASSOCIATES, INC.	213 WEST MARKET STREET		MERRITT ISLAND	FL	32952	12/31/2016
17528	MOATS	CHRISTOPHER	N		84 LUMBER	1408 BROCKTON DRIVE		CADIZ	OH	43907	12/31/2016
10644	MOCHRIE	BRYCE	N		PB POWER, INC.	75 ARLINGTON STREET 4TH FLOOR		MORGANTOWN	WV	26508	12/31/2016
9801	MOCK	CAMERON	R		CD-INFRASTRUCTURE, LLC DBA L. R. KIMBALL	152 BEULAH LANE		BOSTON	MA	2116	12/31/2016
21442	MODI	DAVID	SAMUEL	L	BLACK & VEATCH CORPORATION	9000 REGENCY PARKWAY SUITE 300		HOLLSOPPLE	PA	15935	12/31/2016
17889	MOELLER	FRANK	L		MECHENGINE LLC	470 BEACHVIEW LANE		CARY	NC	27518	12/31/2016
16602	MOHAMED	RAHAEL	I		ATC TOWER SERVICES LLC	6921 PALAVER LANE		TROUVILLE	VA	24175	12/31/2016
15740	MOHAMMADI	MOHSEN			AMERICAN INFRASTRUCTURE DEVELOPMENT, INC.	3810 NORTHDALE BOULEVARD SUITE 170		CARY	NC	27519	12/31/2016
19000	MOHLER	ROGER	A		CHEMSTRESS CONSULTANT CO.	39 S MAIN STREET		TAMPA	FL	33624	12/31/2016
16948	MOHLER	THOMAS	E		RK&K ENGINEERS, LLP	81 MOSHER STREET		AKRON	OH	44308	12/31/2016
17921	MOHLIN	ROBERT	A		MOHLIN & COMPANY	146 MAIN STREET SUITE 300		BALTIMORE	MD	21217	12/31/2016
11765	MOHR	GREGORY	L		YEOLA WATER	650 LAKEVIEW DRIVE		SACO	ME	4072	12/31/2016
17464	MOKANYK	MATTHEW	T		LANDTECH CONSULTING	1275 MCGREGOR WAY	PO BOX 193	WASHINGTON	PA	15301	12/31/2016
18371	MOLER	CHRISTOPHER	M		S & ME, INC.	3922 PONDFIELD COURT		GREENSBORO	NC	27410	12/31/2016
16335	MOLSKY	PHILIP	J		CONSOL ENERGY, INC.	261 SWAGLER ROAD		SCENERY HILL	PA	15360	12/31/2016
15040	MOLINARO	ANTHONY	E	JR	TLC ENGINEERING FOR ARCHITECTURE	1714 CLARK LAKE CIRCLE		KELLER	TX	76248	12/31/2016
21275	MOLL	NICHAEL	R		LUCKEIT & FARR ARCHITECTS, ENGINEERS & CONSTRUCTION MANAGERS, INC.	737 SCOUT THIRD STREET		CHARLESTON	KY	40202	12/31/2016
20630	MOLNAR	CRAIG	L		MOLNAR JORDAN & ASSOCIATES, INC.	10927 CRABBLE ROAD		ROSVILLE	GA	30075	12/31/2016
18307	MOLONEY	JOHN	W		BAKER CONCRETE CONSTRUCTION, INC.	900 NORTH GARVER ROAD		ROSWELL	GA	30075	12/31/2016
13108	MONAZAM	ESMAIL	R		REM ENGINEERING SERVICES, PLLC	308 ROTARY STREET		MORNOE	OH	45050	12/31/2016
17529	MONDAY	MICHELLE	B		JOHNSON CONTROLS	33915 PONDVIEW CIRCLE		MORGANTOWN	WV	26505	12/31/2016
12437	MONGHATE	MANSOOR			WEST VIRGINIA UNIVERSITY	1119 WEST RIDGE DRIVE		LIVONIA	MI	48152	12/31/2016
13356	MONGI	AHMED N.K.			WV DEPARTMENT OF TRANSPORTATION	5053 WASHINGTON STREET WEST		DUNCANVILLE	TX	75116	12/31/2016
12781	MONICAL	ROBERT	D		R. DUANE MONICAL, P.E.	18831 WHITCOMB PLACE NOBLESVILLE INDIANA 46062		NOBLESVILLE	IN	46032	12/31/2016
14376	MONIN	JAMES	R		HATCH ACRES CORPORATION D/B/A HATCH ENERGY	100 SYLVAN PARKWAY SUITE 200		AMHERST	NY	14228	12/31/2016
16207	MONK	JOHN	D		WV DEPARTMENT OF TRANSPORTATION	ROUTE 1 BOX 190-A		ELKINS	WV	26241	12/31/2016
20852	MONNIER	ANNE	B		KPFF, INC.	111 SOUTHWEST 5TH AVENUE SUITE 2500		PORTLAND	OR	97204	12/31/2016
15041	MONNIG	JOHN	G		WOOLPERT, INC.	2790 GRAF MILL ROAD		BELBROOK	OH	45305	12/31/2016
20080	MONROE	RODNEY	G		SMITH MONROE GRAY ENGINEERS, INC.	8625 SW CASCADE AVENUE #600		BEAVERTON	OR	97008	12/31/2016
21039	MONTAGUE	HENRY	D		NORR, LLC	460 CENTRAL STREET		INKSTER	MI	48141	12/31/2016
8464	MONTAGUE	PHILLIP	G		COLE & CRANE REAL ESTATE TRUST	848 4TH AVENUE SUITE 303		HUNTINGTON	WV	25701	12/31/2016
14960	MONTELEONE	MICHAEL	J		OASIS CONSTRUCTION SERVICES, INC.	45 WOODSTOCK STREET		ROSWELL	GA	30075	12/31/2016
17994	MONTGOMERY	BENJAMIN	C		MONTGOMERY ENGINEERING GROUP, INC.	132 SADDLEBACK LANE		WINCHESTER	VA	22602	12/31/2016
21515	MONTGOMERY	BILLY	A		OSMOSE COMMUNICATIONS SERVICES LLC	6239 THREE WAY ROAD		DECATURVILLE	TN	38329	12/31/2016
13575	MONTGOMERY	DAVID	B		GRV ENGINEERS, INC.	801 CORPORATE DRIVE		LEXINGTON	KY	40503	12/31/2016
19558	MONTGOMERY	MICHAEL	W		COM SMITH, INC.	4240 NORTH MOUNTAIN ROAD		MARIETTA	GA	30066	12/31/2016
18391	MONTGOMERY	RODNEY	J		GOLDEN GIANT, INC.	16283 CR 155		KENTON	OH	43320	12/31/2016
20869	MOODY	JOHN	S		INDUSTRIAL TURNAROUND CORPORATION	13141 NORTH ENON CHURCH ROAD		CHESTER	VA	23836	12/31/2016
12512	MOODY	KENNETH	W		DELTA AIRPORT CONSULTANTS, INC.	11121 CARMEL COMMONS BOULEVARD SUITE 435		CHARLOTTE	NC	28226	12/31/2016
13203	MOON	DAVID	M		CIVIL CONSULTANTS, INC.	3528 VANN ROAD SUITE 105		BIRMINGHAM	AL	35235	12/31/2016
16566	MOORE	ALAN	E		CH2M HILL INDUSTRIAL DESIGN & CONSTRUCTION, INC.	1500 INTERNATIONAL DRIVE		SPARTANBURG	SC	29303	12/31/2016
15617	MOORE	BRENDA	L		BLM CONSULTING ENGINEERS, INC.	1015 AMBER MEADOWS COURT		MIDLOTHIAN	VA	23114	12/31/2016
13230	MOORE	DAVID	J	II	DOT CORPORATION	2168 TEAYS VALLEY ROAD		SCOTT DEPOT	WV	25660	12/31/2016
19898	MOORE	ERIK	J		CONESTOGA-ROVERS & ASSOCIATES (CRA)	5404 ROWE TRAIL		MILTON	FL	32571	12/31/2016
15074	MOORE	JAMES	F		WV DEPARTMENT OF TRANSPORTATION	606 WINDY MEADOWS LANE		FRANKFORD	WV	24938	12/31/2016
21443	MOORE	JONATHAN	DAVID		SCHWEITZER ENGINEERING LABS, INC.	3848 SIDNEY ROAD		HUNTINGDON VALLEY	PA	19006	12/31/2016
18020	MOORE	JONATHAN	J		MOORE VENTURES, LLC	220 WALTON AVENUE, SUITE A		LEXINGTON	KY	40502	12/31/2016
20853	MOORE	LAURA	L		WILLET ENGINEERING COMPANY, INC.	521 WESTCHESTER DRIVE		DECATUR	GA	30030	12/31/2016
17286	MOORE	MARK	A		MASCART GLOBAL ELECTRIC	424 HENRY HOLLOW ROAD		DUNCANVILLE	TX	75116	12/31/2016
20766	MOORE	MARK	C		MICHEL'S CORPORATION	4906 BLACK OAK DRIVE		MADISON	WI	53711	12/31/2016
16390	MOORE	RODERIC	E		ENVIROPROBE INTEGRATED SOLUTIONS, INC.	630 CROSS LANES DRIVE		NITRO	WV	25143	12/31/2016
10410	MOORE	THOMAS	P		BEHLEN MFG. CO.	3169 40TH AVENUE		COLUMBUS	NE	68601	12/31/2016
20800	MOORE	TODD	D		SUPERIOR ENGINEERING LLC	2345 167TH STREET		HAMMOND	IN	46323	12/31/2016
16123	MOORE	WILLIAM	S		BALZER AND ASSOCIATES, INC.	40 CARROLLTON COURT		WEYERS CAVE	VA	24486	12/31/2016
14587	MORABITO	FRANK	R		MORABITO CONSULTANTS, INC.	852 RIDGEBROOK ROAD SUITE 1700		SPRANKE	MD	21152	12/31/2016
18556	MORAN	JEFFREY	S		THE HYDRAKER - WHEATLAKE COMPANY	9613 ST. IVES DRIVE		STANWOOD	MI	49346	12/31/2016
13642	MORAN	KELLEY	F		TEC, INC.	33851 CURTIS BOULEVARD SUITE 216		EASTLAKE	OH	44095	12/31/2016
11309	MORAN	KENNETH	P		THE THRASHER GROUP, INC.	600 WHITE OAKS BOULEVARD	PO BOX 940	BRIDGEPORT	WV	26330	12/31/2016
8883	MORAN	MICHAEL	R		SELF EMPLOYED	401 JACQUELYN DRIVE GLENMORE ACRES		ELKINS	WV	26241	12/31/2016
10579	MORAN	RUSSELL	P		JOHN T. BOYO COMPANY	4000 TOWN CENTER BOULEVARD SUITE 300		CANONSBURG	PA	15317	12/31/2016
12995	MORAN	TERENCE	G		POTESTIA & ASSOCIATES, INC.	7012 MACCORRLE AVENUE SOUTHEAST		CHARLESTON	WV	25304	12/31/2016
18227	MORAN	TIMOTHY	L		WV DEPARTMENT OF TRANSPORTATION	250 MOUSE RUN ROAD		ELKINS	WV	26241	12/31/2016
20165	MORDAN	DAVID	L	JR	B ENGINEERING AND CONSULTING, LLC	705 SADDLEBACK CIRCLE		BRIDGEPORT	WV	26330	12/31/2016
18089	MORELLO	SAMUEL	L		ARM ENERTECH ASSOCIATES	1029 STANFORD AVENUE		JOHNS TOWN	PA	15905	12/31/2016
13387	MORELOCK	MARK	G		VIKA MARYLAND, LLC	7418 FIRST LEAGUE		COLUMBIA	MD	21046	12/31/2016
10335	MORFORD	JAMES P.			JAMES P. MORFORD, INC.	229 TRUXAL ROAD		GREENSBORO	PA	15601	12/31/2016
18128	MORGAN	ANDREW	P		WEST VIRGINIA UNIVERSITY	PO BOX 6103		MORGANTOWN	WV	26506	12/31/2016
10699	MORGAN	BRETT	W		WEST VIRGINIA AMERICAN WATER CO.	1600 PENNSYLVANIA AVENUE	PO BOX 1906	CHARLESTON	WV	25302	12/31/2016
7572	MORGAN	CLAUDE	D		RETIRED	2222 FAIRFIELD AVENUE		BLUEFIELD	WV	24701	12/31/2016
8536	MORGAN	DAVID	L		OHIO BRIDGE CORPORATION	260 COBBLE POND ROAD		ZANESVILLE	OH	43701	12/31/2016
15683	MORGAN	ERIC	J		WV DEPARTMENT OF TRANSPORTATION	121 LITCHFIELD COURT		PRINCETON	WV	24739	12/31/2016
18232	MORGAN	ERIC	T		ANTERO RESOURCES	3 EASTWOOD DRIVE		PARKERSBURG	WV	26104	12/31/2016
21254	MORGAN	JODY	A		SABER POWER SERVICES	3506 LAUREN TRAIL		PEARLAND	TX	77581	12/31/2016
16528	MORGAN	JONATHAN	R		USDA FOREST SERVICE	89 PINEVIEW DRIVE		ELKINS	WV	26241	12/31/2016
9623	MORGAN	MARK	A		ROUTE 1 BOX 29-M	ROUTE 1 BOX 29-M		BEVERLY	WV	26253	12/31/2016
10782	MORGAN	PERRY	J		STANTEC CONSULTING SERVICES, INC.	3536 SCHIRTZINGER ROAD		HILLIARD	OH	43026	12/31/2016
14558	MORGAN	S. LYLE	L		BLACK & VEATCH CORPORATION	102 PLUMTREE WAY		CARY	NC	27518	12/31/2016
19001	MORGAN	STACY	M		CALEB ENGINEERING LLC T/A STERN & ASSOCIATES	221 SOUTH MARSHALL STREET		YORK	PA	17402	12/31/2016
11697	MORGAN	STEVEN	P		US ARMY CORPS OF ENGINEERS	14987 ASHTON-UPLAND ROAD		ASHTON	WV	25503	12/31/2016
16996	MORGAN	THOMAS	L		BROCK'S RUN MINING COMPANY, LLC	208 BUSINESS STREET		BECKLEY	WV	25801	12/31/2016
12032	MORGAN	TONNIE	M		AMERICAN ELECTRIC POWER	753 SALINGER DRIVE		LITHOPOLIS	OH	43138	12/31/2016
8884	MORGAN	WAYNE	D		GHT LIMITED	125 CREEKSTONE RIDGE		SOUTH CHARLESTON	WV	25309	12/31/2016
17968	MORGAN	WILLIE	E		HAMPDEN COAL, LLC.	PO BOX 1389		GILBERT	WV	25621	12/31/2016
15832	MORGANO	CARMELO	M		GRL ENGINEERS, INC.	30725 AURORA ROAD		CLEVELAND	OH	44139	12/31/2016
14485	MORI	ROSS	T		TRACITE BUILDING SYSTEMS, INC.	N2622 COUNTY ROAD -V		LODI	WI	53555	12/31/2016
15458	MORIAN	DENNIS	A		QUALITY ENGINEERING SOLUTIONS, INC.	485 WATER STREET	PO BOX 3004	CONAULT LAKE	PA	16316	12/31/2016
14416	MORIN	CHRISTOPHER	D		OC ARCHITECTS ENGINEERS, PLC	8661 COLUMBIA PIKE SUITE 200		FALLS CHURCH	VA	22041	12/31/2016
18327	MORIN	DEREK	L		JOHNSON, MIRMAN & THOMPSON, INC.	424 CHALFONTE DRIVE		CATONSVILLE	MD	21228	12/31/2016
13612	MORITZ	CRAIG	D		KEYSTONE RETAINING WALL SYSTEMS, LLC	4444 WEST 78TH STREET		MINNEAPOLIS	MN	55435	12/31/2016
14961	MORLEY	JAMES	O		MORLEY & ASSOCIATES, INC.	4800 ROSEBUD LANE		NEWBURGH	IN	47630	12/31/2016
13699	MOROI	SHIGEYOSHI	A		M CONSULTANTS, LLC (DBA) M-ENGINEERING	5142 SETTLEMENT DRIVE		NEW ALBANY	OH	43054	12/31/2016
16088	MORR	DOUGLAS	R		SEA, LTD.	7349 WORTHINGTON-GALENA ROAD		COLUMBUS	OH	43085	12/31/2016
20166	MORRELL	DESIREE	E		SUPLEY WILLIAMS & ASSOCIATES, P. A.	630 LAURA SUITE 200		WICHITA	KS	67211	12/31/2016
18466	MORRIS	AARON	M		CITY OF CHARLESTON	1113 HICKORY ROAD		CHARLESTON	WV	25314	12/31/2016
15278	MORRIS	BRADLEY	E		ITW BUILDING COMPONENTS GROUP INC.	1720 YORKSHIRE DRIVE		MESQUITE	TX	75149	12/31/2016
17733	MORRIS	BRYAN	D		RICE ENERGY	400 WOODCLIFF DRIVE		CANONSBURG	PA	15317	12/31/2016
11831	MORRIS	DAVID	S		MSHA - US DEPARTMENT OF LABOR	358 HUNTERS RIDGE ROAD		FAYETTEVILLE	WV	25840	12/31/2016
15075	MORRIS	GREGORY	A		US FEDERAL HIGHWAY ADMINISTRATION	81 FORSYTH STREET SW SUITE 17T100		ATLANTA	GA	30303	12/31/2016
18951	MORRIS	HEATH	A		COLVO GROUP TRUCKS TECHNOLOGY	19717 SPRING CREEK ROAD		HAGERSTOWN	MD	21744	12/31/2016
16410	MORRIS	JOHN	W		MUELLER ASSOCIATES, INC.	8346 TOWN PLACE DRIVE		OWINGS MILLS	MD	21117	12/31/2016

WV Registered Professional Engineers

Included below are all WV PEs valid on this date through December 31, 2016.
This PE Roster was printed on 11-5-2015 for purposes of the FY2015 Annual Report. A current Roster can be obtained from our website at any time.

WV PE#	Last Name	First Name	Middle	Suffix	Company Affiliation	Address 1	Address 2	City	State	Zip	PE EXPIRATION
10783	MORRIS	JOSEPH			BAYER CROPSCIENCE LP	104 POPLAR DRIVE		ELKVIEW	WV	25371	12/31/2016
18952	MORRIS	MARK	A		MIDLAND TRAILS ENERGY, LLC	1591 NOTTINGHAM ROAD		CHARLESTON	WV	25314	12/31/2016
19980	MORRIS	MARSHALL	A		MONTAUK ENERGY CAPITAL	1140 STEEPECHASE DRIVE		MORGANTOWN	WV	26508	12/31/2016
12632	MORRIS	QUINTON	K		JACOBS ENGINEERING GROUP, INC.	229 HOLLY CREST CIRCLE		SIMPSONVILLE	SC	29681	12/31/2016
17734	MORRIS	REBECCA	Y		DIEFFENBAUCH & HRITZ, LLC	29 WAKE ROBIN TRAIL		MORGANTOWN	WV	26508	12/31/2016
17391	MORRIS	STEVEN	D		JDRM ENGINEERING, INC.	5604 NORTH MAIN STREET SUITE 200		SYLVANIA	OH	43360	12/31/2016
16411	MORRIS	STEVEN	W		ENGINEERING DESIGN & TESTING CORP	2539 WINTERBROOKE DRIVE		MATTHEWS	NC	28105	12/31/2016
13969	MORRIS	TODD	M		PENNONI ASSOCIATES, INC.	437 PAWNEE DRIVE		MECHANICSBURG	PA	17050	12/31/2016
9824	MORRISON	ALAN	S		THE C. I. THORNBURG CO., INC.	1404 WASHINGTON BOULEVARD		HUNTINGTON	WV	25701	12/31/2016
17392	MORRISON	DAVID	M		MERCADO CONSULTANTS INC.	7003 DARTMOUTH AVENUE		COLLEGE PARK	MD	20740	12/31/2016
15251	MORRISON	JOHN	T		MORRISON ENGINEERS, PLLC	7701 CHAPEL HILL ROAD SUITE 200		RALEIGH	NC	27607	12/31/2016
16036	MORRISON	RICHARD	M	JR	SABER ENGINEERING, PA	2923 SOUTH TRYON STREET SUITE 280		CHARLOTTE	NC	28203	12/31/2016
12843	MORROCCO	ANTHONY	F		GAI CONSULTANTS, INC.	ATTN: TERESA SARGENT		HOMESTEAD	PA	15120	12/31/2016
9430	MORROW	ANTHONY	L		CAROLLO ENGINEERS	8831 SOUTH SHERIDAN BOULEVARD	385 EAST WATERFRONT DRIVE	LITTLETON	CO	80123	12/31/2016
17654	MORROW	JAMES	W		MORROW ENGINEERING, INC.	405 SOUTH HOLLAND SUITE 100		WICHITA	KS	67209	12/31/2016
21541	MORTENSEN	LYNN	MARIE		MWH AMERICAS	10431 LYNDALE		NORTHLAKE	IL	60164	12/31/2016
15631	MORTON	BRIAN	D		J.B. TURMAN ENGINEERING, PLLC	P.O. BOX 483		BARBOURSVILLE	WV	26504	12/31/2016
12761	MORTON	ELBERT	N		MORRIS & RITCHIE ASSOCIATES INC.	PO BOX 201		LIZEMORE	WV	25125	12/31/2016
19780	MORTON	WILLIAM	C		UNITED CONVEYOR CORPORATION	943 NORTH FERNANDEZ		ARLINGTON HEIGHTS	IL	60004	12/31/2016
18741	MOSCOLLICO	ANTHONY	L		KEYSTONE STRUCTURAL SOLUTIONS LLC	8150 PERRY HIGHWAY SUITE 302		PITTSBURGH	PA	15237	12/31/2016
18228	MOSES	DANA	W		US ARMY CORPS OF ENGINEERS	231 TEA TABLE RD		NITRO	WV	25143	12/31/2016
20631	MOSES	DEWITT	D		BOWMAN, BARRETT & ASSOCIATES, INC.	130 EAST RANDOLPH SUITE 2650		CHICAGO	IL	60601	12/31/2016
18847	MOSKIOS	PETER	P		CONSOLIDATED ENGINEERING, LLC	3014 MITCHELLEVILLE ROAD		BOWIE	MD	20716	12/31/2016
21542	MOSLEY	BRADLEY	NEIL		HIGHLAND MINING COMPANY, LLC	1970 BARRETT COURT	SUITE 200	HENDERSON	KY	42420	12/31/2016
19582	MOSLEY	CHRISTOPHER	P		THE CONSULTING ENGINEERS GROUP, INC.	5600 WYOMING BOULEVARD NE SUITE 205		ALBUQUERQUE	NM	87109	12/31/2016
9214	MOSS	CHARLES	H		C. H. MOSS, P.E.	PO BOX 28		COVINGTON	GA	30015	12/31/2016
18677	MOSSER	DANIEL	W		DOW CHEMICAL COMPANY	138 GREEN ACRES DRIVE		HURRICANE	WV	25526	12/31/2016
19725	MOSSOR	CHARLES	W		NORTHROP GRUMMAN CORPORATION	888 SEVERN COURT		SYKESVILLE	MD	21784	12/31/2016
13129	MOSSURE	THOMAS	E		MS CONSULTANTS, INC.	2221 SCHROCK ROAD		COLUMBUS	OH	43229	12/31/2016
12894	MOTT	JOHN	A		WORLEYPARSONS GROUP, INC.	276 SWEDESFORD ROAD		MALVERN	PA	19355	12/31/2016
8885	MOULTON	RANDY	L		TRIAD ENGINEERING, INC.	524 OLD FORT ROAD		WINCHESTER	VA	22601	12/31/2016
12074	MOUNFIELD	WILLIAM	W	JR	M & M TECHNOLOGIES, INC.	PO BOX 389		LEXINGTON	SC	29071	12/31/2016
17821	MOLTY	STEVEN	G		FLSMIDTH	9158 MORNINGVIEW DRIVE		SANDY	UT	84094	12/31/2016
12157	MOVAHED	BEHNAM	F		WATEK ENGINEERING CORPORATION	604 SOUTH FEDERICK AVENUE SUITE 309		GAITHERSBURG	MD	20877	12/31/2016
14377	MOWE	THOMAS	B		MOWE, INC.	177 1/2 FAYETTE STREET		MORGANTOWN	WV	26505	12/31/2016
13991	MOVERLY	BARRY	S		WV DEPARTMENT OF TRANSPORTATION	405 JACQUELYNE DRIVE		ELKINS	WV	26241	12/31/2016
19649	MOYER	CHRISTINA	M		ALCOA	ALCOA TECHNICAL CENTER	100 TECHNICAL DRIVE	ALCOA CENTER	PA	15069	12/31/2016
20688	MOYER	DANIEL	P		CPH, INC.	4200 FORBES BOULEVARD SUITE 105		LINCOLN	MD	20706	12/31/2016
21143	MOYER	SAMUEL	E		TOWER CRANE, LLC	748 WADSWORTH ROAD		MEDINA	OH	44226	12/31/2016
19235	MROWIEC	DAVID	B		CROFTON DIVING CORPORATION	204 FERGUSON AVENUE		NEWPORT NEWS	VA	23601	12/31/2016
11903	MUCHA	BRIAN	A		PANEL SYSTEMS, INC.	2103 GREENHOUSE CIRCLE		NOTTINGHAM	MD	21236	12/31/2016
15657	MUDD	PATRICK	H	JR	MUDD ENGINEERING, LLC	17674 WHITESTONE DRIVE		TALL TIMBERS	MD	20690	12/31/2016
19981	MUDDASANI	SRIKANTH REDDY	T		VEOLIA WATER TECHNOLOGIES, INC.	208 CHATHAM PARK DRIVE APT #2A		PITTSBURGH	PA	15220	12/31/2016
21077	MUELLER	ADAM	R		CORE STATE GROUP	118 PINE BANK ROAD		FLEMINGTON	NJ	8822	12/31/2016
20729	MUELLER	KARYN	A		CLIFTON ARSON ALLEN	801 NE 5TH TERRACE #117		CORT LAUDERDALE	FL	33301	12/31/2016
21078	MULHERN	TERRENCE	J		MULHERN ENGINEERS	321 SOUTH YORK ROAD		HATBORO	PA	19040	12/31/2016
21079	MULHOLLEN	STEVEN	P		H. F. LENZ COMPANY	1407 SCALP AVENUE		JOHNSTOWN	PA	15904	12/31/2016
13826	MULLEN	DAVID	W		EM ENGINEERING GROUP	143 EAST MAIN STREET SUITE 201		COLUMBUS	OH	43215	12/31/2016
10259	MULLEN	THOMAS	E		WPX ENERGY	PO BOX 771		MEADOW LANDS	PA	15347	12/31/2016
5674	MULLENAX	RALPH	D		RETIRED	154 SHENANDOAH DRIVE		FAIRMONT	WV	26554	12/31/2016
21080	MULLENBACH	ROBY HALE	W		CARDNO, INC.	1700 KRAFT DRIVE SUITE 2050		BENXSBURG	VA	24068	12/31/2016
15423	MULLENS	STACEY	B		TRUE LINE, INC.	ROUTE 103	PO BOX 85	THORPE	WV	24898	12/31/2016
15810	MULLENS	WILLIAM	L		MINING CONTROLS, INC.	PO BOX 113		FLAT TOP	WV	25841	12/31/2016
11310	MULLER	JOSEPH	M		KIMLEY-HORN AND ASSOCIATES, INC.	2550 UNIVERSITY AVENUE WEST	SUITE 238 N	SAINT PAUL	MN	55114	12/31/2016
21344	MULLIGAN	TIMOTHY	F		TAMPA TANK, INC.	776 26TH AVENUE NORTH		SAINT PETERSBURG	FL	33704	12/31/2016
16998	MULLIKEN	JEFFREY	S		KIMLEY-HORN AND ASSOCIATES, INC.	18 OLDE SPRINGS ROAD		COLUMBIA	SC	29223	12/31/2016
21071	MULLIKEN	CHRISTOPHER	D		MULLIKEN ENGINEERING COMPANY	1836 LINCOLN STREET APT B		SALT LAKE CITY	UT	84105	12/31/2016
11040	MULLINS	DAVID	W		APPALACHIAN TECHNICAL SERVICES, INC.	475 WEST MAIN STREET	PO BOX 1897	ABINGDON	VA	24212	12/31/2016
15593	MULLINS	GARY	W		WV DEPARTMENT OF TRANSPORTATION	1 MOUNTAIN CREST LANE		RIPLEY	WV	25271	12/31/2016
15459	MULLINS	TIMOTHY	A		THOMPSON & LITTON, INC.	17245 DOGWOOD DRIVE		ABINGDON	VA	24210	12/31/2016
8100	MULVIHILL	JAMES	W		JAMES W. MULVIHILL, P.E.	101 SLEEPY HOLLOW ROAD		PITTSBURGH	PA	15216	12/31/2016
21018	MULVOY	JOHN	M		DSI UNDERGROUND SYSTEMS, INC.	2420 CHATSWORTH LANE		LOUISVILLE	KY	40242	12/31/2016
26590	MUMAW	WILLIAM	K		ECOSYSTEM SERVICES, LLC	270 VALENTINE MILL ROAD		LOUISVILLE	VA	22083	12/31/2016
20854	MUNKS	ANDREW	R		BARRY ISITT & ASSOCIATES, INC.	1120 BROOK AVENUE		ALLENSTON	PA	18103	12/31/2016
8137	MUNCY	CHARLES	H	JR	MSES CONSULTANTS, INC.	609 WEST MAIN STREET	PO DRAWER 190	CLARKSBURG	WV	26301	12/31/2016
7921	MUNDY	ROY	W	II	MCWANE PIPE	3309 BEAUMONT CENTRE CIRCLE		LEXINGTON	KY	40513	12/31/2016
10850	MUNKELT	GARY	K		GARY K. MUNKELT & ASSOCIATES, LLC	27 VALLEY GREEN DRIVE		DOYLESTOWN	PA	18901	12/31/2016
15407	MUNOZ	WILLIAM	S		BUREAU VERITAS NORTH AMERICA, INC.	RARITAN PLAZA 1 - 4TH FLOOR	110 FIELDCREST AVENUE	EDISON	NJ	8837	12/31/2016
14653	MURKINSON	KEVIN	J		AMERICAN ELECTRIC POWER SERVICE CORP.	ATTN: WENDY BLOOM	1 RIVERSIDE PLAZA	COLUMBUS	OH	43215	12/31/2016
20889	MURDOCH	JEROME	E		SELF EMPLOYED	2 HUMMINGBIRD COURT		HOWEL	MD	7731	12/31/2016
16792	MURINE	TIMOTHY	R		COMMONWEALTH ASSOCIATES, INC.	6256 BURNING TREE LANE		JACKSON	MI	49201	12/31/2016
19846	MURLEY	SIMON	C		POWER ENGINEERS, INC.	555 BRIARWOOD CIRCLE SUITE 205		ANN ARBOR	MI	48108	12/31/2016
19270	MURPHREE-ROBERTS	MICHAEL	S		HAYMAN ENGINEERING, LLC	205 PARK CENTRAL EAST #412		SPRINGFIELD	MO	65806	12/31/2016
18560	MURPHY	BEN	L		LOVO SYSTEMS, INC.	1241 HAWKINS-CUMMINS ROAD		PARIS	KY	40361	12/31/2016
17185	MURPHY	BRIAN	T		SOILS & STRUCTURES	6480 GRAND HAVEN ROAD		MUSKEGON	MI	49441	12/31/2016
20128	MURPHY	CLARENCE	W	JR	I&M MONITORING, INC.	251 TOLLAGE CREEK		PIKEVILLE	KY	41501	12/31/2016
20767	MURPHY	COLIN	J		ENERGY TRANSFER	1 TRUMAN CIRCLE		MCKEES ROCKS	PA	15136	12/31/2016
8886	MURPHY	HOWARD	G	JR	ENERGY EXPERTS INTERNATIONAL	14908 DURHAM RANGER PLACE		HUGHESVILLE	MD	20637	12/31/2016
18926	MURPHY	JOHN	K		ALPHA CONSULTING ENGINEERS, INC.	115 LIMKILN ROAD	PO BOX G	NEW CUMBERLAND	PA	17070	12/31/2016
10422	MURPHY	KAREN	E			1280 CREEK BEND ROAD		ST. JOHNS	FL	32259	12/31/2016
7203	MURPHY	MARVIN	G		WV DEPARTMENT OF TRANSPORTATION	133 WOODLAND DRIVE		WESTON	WV	26452	12/31/2016
7990	MURPHY	MICHAEL	R		VULCAN STRUCTURES, INC.	801 VULCAN PARKWAY		ADLER	GA	31620	12/31/2016
16001	MURPHY	PATRICK	M		MOUNTAIN STATE ENVIRONMENTAL	230 WEST LOCUST DRIVE		BECKLEY	WV	25801	12/31/2016
20962	MURRAY	DAVID	L		TECHNIP STONE & WEBSTER PROCESS TECHNOLOGY, INC.	19418 BRONTE SPRINGS COURT		RICHMOND	TX	77407	12/31/2016
13923	MURRAY	DAVID	W		CIVIL DESIGN SOLUTIONS, INC.	1331 STATE AVENUE		CORAOPOLIS	PA	15108	12/31/2016
16727	MURRAY	PHILIP	D		GILSANZ MURRAY STEFICEK LLP ENGINEERS AND ARCHITECTS	1279 WEST 27TH STREET 5TH FLOOR		NEW YORK	NY	10001	12/31/2016
19618	MURRAY	TAMMY	L		APPLIED ENGINEERING SERVICES INC.	1646 W 400 N		FRANKLIN	IN	46131	12/31/2016
14872	MURRAY	WILLIAM	W		WV DEPARTMENT OF TRANSPORTATION	631 MADDOX LANE		BELLE	WV	26015	12/31/2016
19455	MUSER	TOMMY	C	JR	ASSOCIATED SUBSTATION ENGINEERING, INC.	819 ALABAMA AVENUE SOUTH		BREMEN	GA	30110	12/31/2016
19781	MUSER	FRANK	J		PGH PETROLEUM & ENVIRONMENTAL ENGINEERS, LLC	2209 RIO MESA		AUSTIN	TX	78732	12/31/2016
18715	MUSGRAVE	JOSEPH	P		PENTA ENGINEERING, P.A.	11122 WINDGATE COURT		TEGA CAY	SC	29708	12/31/2016
14517	MUSICK	RYLAND	W	JR	WV DIVISION OF HIGHWAYS	PO BOX 542		BLUEFIELD	VA	24605	12/31/2016
10423	MUSROCK	WILLIAM	L		ROCKWOOD ELECTRIC UTILITY	1400 COPPERSTONE LANE		KNOXVILLE	TN	37922	12/31/2016
18990	MUSSETT	MICHAEL	E		BLUESCOPE BUILDINGS NORTH AMERICA, INC.	15122 SWIET BRIAK DRIVE		BASEHORE	KS	66007	12/31/2016
17331	MUSTAFA	RAULF	H		SIGNATURE ENGINEERS	1136 LINDA STREET		MAGNOLIA	AR	71753	12/31/2016
21231	MYER	DARREN	S		HERBERT, ROWLAND & GRUBIC, INC.	311 GARDNER CENTER ROAD		NEW CASTLE	PA	16101	12/31/2016
20456	MYERS	AMANDA	C		IPS ENGINEERING, LLC DBA IPS ENGINEERING /EPC	10713 SOUTH 89TH EAST AVENUE		TULSA	OK	74133	12/31/2016
15408	MYERS	ANDREW	J		CMTA, INC.	10411 MEETING STREET		PROSPECT	KY	40059	12/31/2016
12986	MYERS	BRADLEY	S		BAYER CROPSCIENCE LP	12416 PELHAMDALE ROAD		KEARNEY	MO	64060	12/31/2016
17394	MYERS	D. CRAIG	J		CARDNO HAYNES WHALEY	1881 CAMPUS COMMONS DRIVE SUITE 103		REASTON	VA	20191	12/31/2016
20366	MYERS	ERIK	J		ERIK MYERS, PLLC	2805 28TH STREET		PARKERSBURG	WV	26103	12/31/2016
21408	MYERS	JEROME	II		JAE RESULTING	13600 PARSONS BAY DRIVE		CHESTER	VA	23836	12/31/2016

WV Registered Professional Engineers

Included below are all WV PEs valid on this date through December 31, 2016.
This PE Roster was printed on 11-5-2015 for purposes of the FY2015 Annual Report. A current Roster can be obtained from our website at any time.

WV PE#	Last Name	First Name	Middle	Suffix	Company Affiliation	Address 1	Address 2	City	State	Zip	PE EXPIRATION
9527	MYERS	LARRY		R	UNIVERSITY OF PHOENIX	127 WEST MADISON STREET		LOMBARD	IL	6048	12/31/2016
20055	MYERS	MICHAEL		E	KARPINSKI ENGINEERING	551 HERROGATE SQUARE		PICKERINGTON	OH	43147	12/31/2016
18055	MYERS	MICHAEL		W	RK&K ENGINEERS, LLP	81 MOSHER STREET		BALTIMORE	MD	21217	12/31/2016
14518	MYERS	PATRICK		C	XPLOER MIDSTREAM LLC	1405 NW 187TH ST		EDMOND	OK	73012	12/31/2016
9510	MYERS	TIMOTHY		J	CUTLASS COLLIERIES	430 HARPER PARK DRIVE		BECKLEY	WV	25801	12/31/2016
20730	MYKET	ALLAN		T	STRUCTURAL ENGINUITY, INC.	1624 ALBERMARLE COURT		NAPERVILLE	IL	60563	12/31/2016
13576	MYKINS	DAVID		W	STROUD, FENCE & ASSOCIATES, LTD.	325 E FREEMANSON ST #18		NORFOLK	VA	23510	12/31/2016
9438	MYNEAR	DOUGLAS		K	EC&I, LLC	304 SOUTH BROADWAY SUITE 200		LEXINGTON	KY	40508	12/31/2016
6344	MYRES	GLENN		P	ARCADIS	9195 GRAMFORD STREET		COLUMBUS	OH	43240	12/31/2016
2144	NAAB	DONALD		C	WOOD GROUP MUSTANG, INC.	725 IVANHOE STREET		DENVER	CO	80220	12/31/2016
13087	NADEAU	F. GREGORY		J	WORLEYPARSONS GROUP, INC.	415 COLUMBUS STREET		WERNERSVILLE	PA	19565	12/31/2016
21197	NADEAU	MICHAEL		J	APPLIED HIGH VOLTAGE, LLC	680 MAPLE LANE		NISKAYUNA	NY	12309	12/31/2016
14771	NADER	JOSEPH		C	KZF DESIGN, INC.	23 SUNNYMEDE DRIVE		FORT MITCHELL	KY	41017	12/31/2016
21081	NADKARNI	MAHESH		H	TECHNOP USA INC.	13102 FALLSVIEW LANE APT 5116		HOUSTON	TX	77077	12/31/2016
12440	NADLER	KENNETH		R	SUSQUEHANNA CIVIL, INC.	453 OLD YORK ROAD		DILLSBURG	PA	17019	12/31/2016
15658	NAEGL	RICHARD		B	ADVANTAGE GROUP ENGINEERS, INC.	1527 MADISON RD. FL 2		CINCINNATI	OH	45206	12/31/2016
18436	NAGIELSKI	LAWRENCE		S	MEYER CONSULTING ENGINEERS CORPORATION	10202 BUCKMEADOW LANE		DAMASCUS	MD	20872	12/31/2016
8887	NAGY	JAMES A		A	TERRADON CORPORATION	9 SHANNON PLACE		CHARLESTON	WV	25314	12/31/2016
10851	NAIR	RAJESSEKHARAN		S	EXP US SERVICES INC.	442 EAST NORTH WATER STREET		CHICAGO	IL	60611	12/31/2016
11555	NAIR	VASUDEVAN N.G.		A	JOSEPH R. LORING & ASSOCIATES, INC.	10956 KEYS COURT		FAIRFAX	VA	22030	12/31/2016
19699	NAKHLA	MICHAEL			SIGNED BY ENGINEERS	7721 EAST VISTA BONITA DRIVE		SCOTTSDALE	AZ	85255	12/31/2016
17530	NALE	SCOTT		K	PENNONI ASSOCIATES, INC.	387 ARBOGAST LANE		MORGANTOWN	WV	25608	12/31/2016
16585	NALITZ	STANLEY		A	AECOM TECHNICAL SERVICES, INC.	412 LAUGHLIN AVENUE		PITTSBURGH	PA	15210	12/31/2016
14058	NANGIA	OM		P	UNEMPLOYED	12762 WYNFIELD PINES COURT		DES PERES	MO	63131	12/31/2016
17941	NANGIA	ROBERT		V	ROBERT V. NANGIA	7423 HOLLOW RIDGE DRIVE		HOUSTON	TX	77095	12/31/2016
19467	NAPLES	ROBERT		C	INNOVA TECHNOLOGIES, INC.	1432 SOUTH JONES BOULEVARD		HOUSTON	NV	89146	12/31/2016
8688	NARET	RICHARD		C	BILFINGER AIRVAC WATER TECHNOLOGIES, INC.	3576 LANDMARK TRAIL		PALM HARBOR	FL	34684	12/31/2016
13191	NARRON	CECIL		L	KIMLEY-HORN AND ASSOCIATES, INC.	333 FAYETTEVILLE STREET SUITE 600		RALEIGH	NC	27601	12/31/2016
20303	NARSAVAGE	PETER		A	E. L. ROBINSON ENGINEERING CO.	1801 WATERMARK DRIVE SUITE 310		COLUMBUS	OH	43215	12/31/2016
17597	NASUTI	CHRISTOPHER		M	CITY OF DUBOIS	17 TOWER LANE		DUBOIS	PA	15801	12/31/2016
19523	NATALUK	RYAN		M	STANTEC CONSULTING SERVICES, INC.	14058 W 58TH PLACE		ARVADA	CO	80004	12/31/2016
18979	NATOLI	RONALD		JR	ROBSON FORENSIC, INC.	306 CENTRAL DRIVE		CRANBURY TOWNSHIP	PA	18066	12/31/2016
7762	NAUMANN	HANS		E	CARDNO INC.	744 LAKESHORE DRIVE		LEXINGTON	KY	40502	12/31/2016
13970	NAVRAJL	OTA			OTI ENGINEERING	2240 OUTLOOK TRAIL		BROOMFIELD	CO	80020	12/31/2016
10852	NAWROCKI	MICHAEL		A	ROBSON FORENSIC INC.	1093 A1A BEACH BOULEVARD # 206		SAINT AUGUSTINE	FL	32080	12/31/2016
15543	NAYYAR	SARV		P	NAYYAR & NAYYAR INTERNATIONAL, INC.	105 WEST MADISON STREET SUITE 1350		CHICAGO	IL	60602	12/31/2016
18229	NEAL	ALEXANDER		R	US ARMY CORPS OF ENGINEERS	205 NEAL LANE		HURRICANE	WV	25526	12/31/2016
10398	NEAL	FREDERICK		D	CAD-CON CONSULTING INC.	131 BENCHOFF DRIVE		WOODSTOCK	VA	22666	12/31/2016
14873	NEAL	JOHN		M	AMERICAN ELECTRIC POWER COMPANY	998 POCA RIVER ROAD SOUTH		POCA	WV	25159	12/31/2016
20457	NEAL	MELANIE		A	WVDOH	998 POCA RIVER ROAD S		POCA	WV	25159	12/31/2016
20277	NEAL	TODD		M	BECKER STRUCTURAL ENGINEERS, INC.	75 YORK STREET	ATTN: ANGELA COMEAU	PORTLAND	ME	4101	12/31/2016
19400	NEALIS	MATTHEW		P	LARSON DESIGN GROUP	1022 BONAIR DRIVE		WILLIAMSPORT	PA	17701	12/31/2016
18309	NEARY	ROBERT		A	SEA, LTD.	795 CROMWELL PARK DRIVE SUITE N		GLEN BURNIE	MD	21060	12/31/2016
13492	NEBELTT	JEFFREY		W	I. C. THOMASSON & ASSOCIATES, INC.	2390 KIRAFI DRIVE SUITE 500	PO BOX 40527	NASHVILLE	TN	37204	12/31/2016
15422	NECCIAI	MATTEO		R	CARNEGIE STRATEGIC DESIGN ENGINEERS, PLLC	1032 HIGH LEADWOOD DRIVE		GIBSONIA	PA	15044	12/31/2016
19879	NEDDERMAN	TROY		A	PHILLIPS PARTNERSHIP	400 PERIMETER CENTER TERRACE NE	SUITE 650	ATLANTA	GA	30346	12/31/2016
10987	NEDLEY	JOHN		M	EFI GLOBAL, INC.	49 OAKWOOD ROAD		PITTSBURGH	PA	15205	12/31/2016
19003	NEDZESKY	ROBERT		A	W. E. C. ENGINEERS, INC.	286 PARK ENTRANCE DRIVE		PITTSBURGH	PA	15228	12/31/2016
18561	NEEL	JOHN		T	GAY AND NEEL, INC.	1260 RADFORD STREET		CHRISTIANSBURG	VA	24073	12/31/2016
18716	NEELD	ROBERT		A	ENGINEERS VENTURES, PC	516 SOUTHRIDGE ROAD		WILLISTON	VT	5495	12/31/2016
15304	NEELAN	MICHAEL		A	PO BOX 681	190 BOX 681		WYCKWOOD	WV	26533	12/31/2016
19892	NEELY	MICHAEL		D	KENTUCKIANA CURB COMPANY, INC.	2716 GRASSLAND DRIVE	15237 S. PRESTON HIGHWAY	LOUISVILLE	KY	40299	12/31/2016
18621	NEERHOF	TODD		D	LEEDY & PETZOLD ASSOCIATES LLC	12970 WEST BLUEMOUND ROAD #101		ELM GROVE	WI	53122	12/31/2016
21345	NEFF	JON		W	EDG, INC.	6306 FIRST STREET		BELLAIRE	TX	77401	12/31/2016
19880	NEFF	MATTHEW		C	GPD GROUP, PROFESSIONAL CORPORATION	5595 TRANSPORTATION BLVD SUITE 100		CLEVELAND	OH	44125	12/31/2016
20082	NEIDER	WILLIAM		D	MICHAEL BAKER INTERNATIONAL, INC.	319 DEER CREEK DRIVE		STRUTHERS	OH	44471	12/31/2016
21444	NEIMAN	MATTHEW	THOMAS		BORTON LARSON ENGINEERING	6000 BROOKTREE ROAD		MATTHEW	PA	15098	12/31/2016
16939	NELSON	BRADLEY		D	REALTIME UTILITY ENGINEERS, INC.	5505 HAMMERSLEY ROAD	SUITE 110	MADISON	WI	53711	12/31/2016
20129	NELSON	CALEB		C	CTA, INC.	306 WEST RAILROAD STREET SUITE 104		MISSOULA	MT	59802	12/31/2016
18953	NELSON	DUSTIN		M	WV DEPARTMENT OF TRANSPORTATION	130 SCOTT ACRES		SCOTT DEPOT	WV	25560	12/31/2016
15659	NELSON	ERIK		L	NELSON FORENSICS	2740 DALLAS PARKWAY SUITE 220		PLANO	TX	75093	12/31/2016
17287	NELSON	GEORGE		R	GREENBRIER MINERALS	6287 BUFFALO CREEK ROAD		AMERSTDALE	WV	25607	12/31/2016
16629	NELSON	JASON		W	WV DEPARTMENT OF TRANSPORTATION	128 RAINTREE BLVD WARD		BRIDGEPORT	WV	26330	12/31/2016
16843	NELSON	JENNIFER		A	INSOURCE-COLUMBIA GAS TRANSMISSION CORP.	158 DOGWOOD CIRCLE		HURRICANE	WV	25526	12/31/2016
3771	NELSON	JOHN		JR	ENVIRONMENTAL REGULATORY COMPLIANCE CONSULTANCY, LLC	1 BENDCREST PLACE		CHARLESTON	WV	25314	12/31/2016
19669	NELSON	MARK		H	RIMKUS CONSULTING GROUP, INC.	5900 NORTHWOODS BUSINESS PARKWAY SUITE J		CHARLOTTE	NC	28269	12/31/2016
19847	NELSON	PETER		E	SIMPSON GUMPERTZ & HEGER, INC.	41 SEYON STREET BUILDING 1 SUITE 500		WALTHAM	MA	2453	12/31/2016
17156	NELSON	RANDALL		A	ACERTUS CONSULTING GROUP, LLC	9743 SUNSET CIRCLE		LENEXA	KS	66220	12/31/2016
16603	NELSON	ROBERT		W	SELF EMPLOYED	3690 BRIARS ROAD		OLNEY	MD	20852	12/31/2016
17395	NEMETH	DAVID		R	THORSON BAKER AND ASSOCIATES, INC.	3030 WEST STREET SORSORO ROAD		RIEHLFIELD	OH	44286	12/31/2016
19782	NESSBIT	SCOTT		A	TETRA TECH NUS, INC.	661 ANDERSEN DRIVE	FOSTER PLAZA 7	PITTSBURGH	PA	15220	12/31/2016
7922	NESSSELROTTE	WILLIAM		E	NESSCO, INC.	51 NIXON SCHOOL ROAD		FAIRMONT	WV	26554	12/31/2016
18467	NESTOR	MICHAEL		R	THE THRASHER GROUP, INC.	600 WHITE OAKS BOULEVARD	PO BOX 940	BRIDGEPORT	WV	26330	12/31/2016
10227	NESTOR	STEPHEN		R	WV DEPARTMENT OF ENVIRONMENTAL PROTECTION	1846 MILITARY ROAD		HUNTINGTON	WV	25701	12/31/2016
14874	NETTELTON	MARK		A	WV DEPARTMENT OF TRANSPORTATION	1951 US ROUTE 60		CULCLODEN	WV	25510	12/31/2016
19892	NETZER	HARRY		III	WV AIR NATIONAL GUARD	1670 COONSKIN DRIVE		CHARLESTON	WV	25311	12/31/2016
9259	NEUBAUER	ANTHONY		C	MATERIALS PROCESSING CONSULTANTS LLC	5 GILMAN DRIVE		CISCATAWAY	NJ	8854	12/31/2016
17226	NEUFELD	SPENCER		I	FAIRFAX COUNTY FACILITIES MANAGEMENT DEPARTMENT	12000 GOVERNMENT CENTER PARKWAY SUITE 426		FAIRFAX	VA	22035	12/31/2016
20922	NEUKAM	BRADY		L	BRADY NEUKAM	321 E WILLOW AVENUE		GLENDALE	OH	45246	12/31/2016
19495	NEUPANE	DILLI		R	FAIRFAX COUNTY	10722 JOYCE DRIVE		FAIRFAX	VA	22030	12/31/2016
18658	NEVERS	BRANDON		L	KITTELSON & ASSOCIATES	1850 CENTENNIAL PARK DRIVE SUITE 130		RESTON	VA	20191	12/31/2016
14486	NEWBACH CONSULTING ENGINEERING	ALFRED		D	5581 CREEL ROAD		PO BOX 2507	HARRISBURG	AR	72602	12/31/2016
9955	NEWBY	PHILIP		B	PHILIP B. NEWBY, PE	PO BOX 11647		KNOXVILLE	TN	37339	12/31/2016
12514	NEWCOMER	JAMES		S	CDG ENGINEERS ARCHITECTS PLANNERS, INC.	ONE CAMPBELL PLAZA 59TH & ARSENAL 3A		SAINT LOUIS	MO	63139	12/31/2016
13357	NEWELL	BRYANT		R	EXXONMOBIL	285 LAKEWOOD DRIVE		VIDOR	TX	77662	12/31/2016
14379	NEWHOUSE	CHRISTOPHER		J	SCA CONSULTING ENGINEERS, INC.	9111 BAYOU BLUFF		SPRING	TX	77379	12/31/2016
20731	NEWLIN	BRADLEY		D	AECOM	180 PHEASANT RIDGE		LEWISBURG	PA	17837	12/31/2016
19812	NEWLIN	MICHAEL		S	PENNONI ASSOCIATES, INC.	ONE DRENEL PLAZA	3001 MARKET STREET SUITE 200	PHILADELPHIA	PA	19104	12/31/2016
19750	NEWLON	BENJAMIN		J	J. H. FLETCHER & CO	292 TALLWOOD ROAD		HUNTINGTON	WV	25922	12/31/2016
17778	NEWMAN	CHARLES		J	CTI CONSULTANTS, INC.	1348 SOUTH MAIN STREET		BLACKSBURG	VA	24060	12/31/2016
11656	NEWMAN	DAVID		A	APPALACHIAN MINING & ENGINEERING, INC.	116 DENNIS DRIVE		LEXINGTON	KY	40503-2917	12/31/2016
11895	NEWMAN	JOHN		A	N3D GROUP	1204 WINCHESTER ROAD		LEXINGTON	KY	40505	12/31/2016
11097	NEWMAYER	PAUL		J	WILLIAMS	2000 COMMERCE DRIVE		PITTSBURGH	PA	15275	12/31/2016
14388	NEWTON	STEVEN		M	NEWTON ENGINEERING COMPANY	802 B STREET		ST. CHARLES	WV	25177	12/31/2016
12077	NEYER	THOMAS		V	THOMAS NEYER	610 CRESCENT EXECUTIVE COURT		LAKE MARY	FL	32748	12/31/2016
14292	NG	DAVIN		G	GPD GROUP, PROFESSIONAL CORPORATION	1801 WATERMARK DRIVE SUITE 150		COLUMBUS	OH	43215	12/31/2016
20658	NGUYEN	KIET		T	KIET T. NGUYEN, P.E.	7091 BALMORAL FOREST ROAD		CLIFTON	VA	20124	12/31/2016
10120	NGUYEN	THUY		P	J. H. FLETCHER & CO.	700 MORRISON ROAD		GAHANNA	OH	43230	12/31/2016
20899	NGUYEN	TIEN		D	TITAN FORMWORK SYSTEMS, LLC	1175 WEST PECOS ROAD #1095		CHANDLER	AZ	85224	12/31/2016
11273	NICEVONDER	SUZANNE		H	DOMAN ENGINEERING CO., INC.	PO BOX 1205		SALEM	VA	24153	12/31/2016
17922	NICHOLS	ANDREW		P	MARSHALL UNIVERSITY	732 NURSERY LANE		LEESVILLE	WV	25533	12/31/2016
20775	NICHOLS	JEFFREY		D	ENGINEERING ECONOMICS, INC.	1201 WESTERN AVENUE SUITE 325		SEATTLE	WA	98101	12/31/2016

WV Registered Professional Engineers

Included below are all WV PEs valid on this date through December 31, 2016.
This PE Roster was printed on 11-5-2015 for purposes of the FY2015 Annual Report. A current Roster can be obtained from our website at any time.

WV PE#	Last Name	First Name	Middle	Suffix	Company Affiliation	Address 1	Address 2	City	State	Zip	PE EXPIRATION
18221	NICHOLS	MATTHEW	J		MATTHEW J. NICHOLS, P. E.	1805 NORTH 2ND STREET SUITE 5517			AR	72756	12/31/2016
9536	NICHOLSON	EDWARD	B		COLUMBIA PIPELINE GROUP	1700 MACCORKLE AVENUE SOUTHEAST	PO BOX 1273	ROGERS	WV	25325	12/31/2016
17699	NICHOLSON	WARREN	D		CARDNO, INC.	5480 SWANTON DRIVE		LEXINGTON	KY	40509	12/31/2016
17890	NICKERSON	ROBERT	E		ROBERT E. NICKERSON, P.E., CONSULTING ENGINEER	5909 END O TRAIL		FORT WORTH	TX	76112	12/31/2016
20990	NICKLES	DUNCAN	M		GAI CONSULTANTS, INC.	26 HAHN ROAD WEST		CANONSBURG	PA	15317	12/31/2016
17130	NICKOLLI	JAMES	E		SEA, LTD.	423 SWEETGUM WAY		WESTERVILLE	OH	43081	12/31/2016
18495	NIEDZWIEDZ	FRANK	A		D & M SYSTEMS DESIGN, LLC	2177 HICKORY CREST DRIVE		MEMPHIS	TN	38119	12/31/2016
20482	NIEHAUS	HARLAN	R		PARSONS ENVIRONMENT & INFRASTRUCTURE GROUP INC.	6818 PORTERFIELD ROAD		CHARLOTTE	NC	28226	12/31/2016
20403	NIEMIRA	JAMES	K		S&C ELECTRIC COMPANY	8940 EWING AVENUE		EVANSTON	IL	60203	12/31/2016
17157	NIKAIN	REZA			NAVIGANT CONSULTING	5 RED OAK WAY		BELLE MEAD	NJ	8502	12/31/2016
14980	NILSEN	GLEN	E		MKEC ENGINEERING CONSULTANTS, INC.	411 NORTH WEBB ROAD		WICHITA	KS	67206	12/31/2016
21543	NILSSON	RUSSELL	KENT		TRC ENVIRONMENTAL CORPORATION	30 PATEWOOD DRIVE	SUITE 300	GREENVILLE	SC	29615	12/31/2016
19315	NIPPER	MATTHEW	C		OPS ENGINEERING, LLC	221 NORTH ELDER AVENUE		BROKEN ARROW	OK	74012	12/31/2016
17132	NIYE	KEITH	M		RS&H, INC.	590 S. ABERDEENSHIRE DRIVE		ST. JOHNS	CO	32259	12/31/2016
17445	NOBLE	HOWARD	G	JR	ZACHRY ENGINEERING CORPORATION	980 WHISPERING OAK DRIVE		CASTLE ROCK	CO	80104	12/31/2016
13283	NOBLE	KEVIN	M		SCHAEFER-BUCKLEY-MAVFIELD, LLC	1540 CORPORATE WOODS PARKWAY		UNIONTOWN	OH	44685	12/31/2016
21572	NOCK	THOMAS	ANTHONY		ENGINEERING DIRECT, LLC	480 NORTH HEIGHTS AVENUE		LOWELVILLE	OH	44436	12/31/2016
15709	NODORFT	JEFFREY	J		COUNSILMAN/HUNSAKER & ASSOCIATES	10733 SUNSET OFFICE DRIVE SUITE 400		SAINT LOUIS	MO	63127	12/31/2016
16682	NOZDZAK	HENRY	A		ONEAL, INC.	130 LONG RD.		RYDAL	GA	30177	12/31/2016
13284	NOFFSINGER	JOSEPH	F		GENERAL ELECTRIC TRANSPORTATION	1030 KEYSTONE DRIVE		LEES SUMMIT	MO	64086	12/31/2016
10731	NOGGLE	MICHAEL	O		ATLANTIC GEOTECHNICAL SERVICE, INC.	10971 RICHARDSON ROAD		ASHLAND	VA	23005	12/31/2016
20581	NOLAN	KEVIN	L		OLD HICKORY BUILDINGS, LLC	PO BOX 331973		MURFREESBORO	TN	37133	12/31/2016
18589	NOLAN	STEPHEN	K		CNA, INC.	215 BYNUM ROAD		FOREST HILL	MD	21050	12/31/2016
16531	NOMANBOHY	KHOZEM			SARGENT & LUNDY, LLC	540 FLOCK AVENUE		NAPEVILLE	IL	60565	12/31/2016
21145	NORDSTROM	MICHAEL	R		CORRPRO COMPANIES, INC.	3687 AVALON ROAD		SHAKER HEIGHTS	OH	44120	12/31/2016
14460	NORDYKE	BRIAN	C		MERCERSBURG ACADEMY	8807 NORBEEK DRIVE		FAIRPLAY	MO	21733	12/31/2016
15223	NOREN	JAMES	E		ADVANCE TANK AND CONSTRUCTION CO.	2120 TIMBER CREEK DR		FORT COLLINS	CO	80528	12/31/2016
9682	NORMAN	RALPH	E	JR	CT CONSULTANTS	6347 TARTON FIELDS LANE		MASON	OH	45040	12/31/2016
17779	NORRIS	ALEC	S		DEWBERRY ENGINEERS INC.	222 HERITAGE ROAD		CHERRY HILL	NJ	8034	12/31/2016
19909	NORRIS	MICHAEL	L		MICHAEL L. NORRIS & ASSOCIATES, INC.	270 WALKER DRIVE SUITE 201B		STATE COLLEGE	PA	16801	12/31/2016
11459	NORRIS	PAUL	K		PIEDMONT MECHANICAL, INC.	103 COOLEY IND. DRIVE		LAGRANGE	GA	30241	12/31/2016
17158	NORTON	BRIAN	C		SMITH OWEN STEEL CO., INC. D/B/A CMC CARY ENGINEERING	111 HUDGERS CREEK WAY		SIMPSONVILLE	SC	29680	12/31/2016
16828	NORTON	JAMES	B		WALTON AND COMPANY, INC.	144 KREIDLER AVENUE		YORK	PA	17402	12/31/2016
12357	NOTTINGHAM	JOHN	E		STAHL SHEAFFER ENGINEERING, LLC	650 MACCORKLE AVENUE W		SAINT ALBANS	WV	25177	12/31/2016
5453	NOTTINGHAM	LARRY	C		LCN, PLLC	334 CHAPMAN ROAD		DUCK	WV	25063	12/31/2016
11657	NOTTINGHAM	SCOT	J		FLEXOSPAN STEEL BUILDINGS, INC.	349 COAL HILL ROAD		GREENVILLE	PA	16125	12/31/2016
10580	NOURJAZ	JOHN	H		GREENBERG FARROW ARCHITECTURE, INC.	1430 WEST PEACHTREE STREET, NORTH WEST	SUITE 200	ATLANTA	GA	30309	12/31/2016
14238	NOVAK	STANLEY	C	JR	BL COMPANY	106 UPPER STATE STREET		NORTH HAVEN	CT	06473	12/31/2016
20483	NOWACKI	NICHOLAS	R		REENGINEERED, INC.	19102 181ST AVENUE		BIG LAKE	MN	55309	12/31/2016
21544	NOWIKOWSKI	JOSEPH	F		RIMKUS CONSULTING GROUP	9456 E OSAGE AVENUE		MESA	AZ	85212	12/31/2016
19583	NOWODWORSKI	HENRY	K		STRU-DES INC	323 BERKELEY PLACE	DORVAL	QUEBEC, CANADA H9S2Z1	QC	12901	12/31/2016
18056	NOYES	WILLIAM	J		U. S. FORENSIC, LLC	713 HARLAN ROAD		NICHOLASVILLE	KY	40356	12/31/2016
11251	NUFER	PETER	J		HAYWARD BAKER INC	9305 MAINSAIL DRIVE		GAINESVILLE	GA	30566	12/31/2016
10656	NUGENT	MICHAEL	T		MICHAEL T. NUGENT	11460 HIGHWAY 57		EVANSVILLE	IN	47725	12/31/2016
14610	NUGENT	WILLIAM	M		WISWIS, WILFISTER ASSOCIATES, INC.	330 PRINGSSTEN ROAD		NORTHBROOK	IL	60062	12/31/2016
16965	NULSAIRAT	JAMAL	H		E. L. ROBINSON ENGINEERING CO.	1801 WATERMARK DRIVE SUITE 310		COLUMBUS	OH	43215	12/31/2016
20084	NUTT	CHARLES	A		VARO ENGINEERS, INC.	ATTN SHAWN LAMBACHER	2751 TULLER PARKWAY SUITE 100	DUBLIN	OH	43017	12/31/2016
20233	NUTTER	MARK	A		MON POWER	427 TODD LANE		WHITE SULPHUR SPRINGS	WV	24986	12/31/2016
6145	NUTTER	ROY	S	JR	WEST VIRGINIA UNIVERSITY	324 ELMHURST STREET		MORGANTOWN	WV	26505	12/31/2016
18361	NWOSU	DANIEL	I		BLUESCOPE BUILDINGS NORTH AMERICA, INC.	113 GREENTREE VILLAGE		LEBANON	PA	17042	12/31/2016
16182	NWOSU	WILLIAM	S		EHMAN CONSTRUCTION SERVICES INC.	5800 CUMBERLAND HIGHWAY		CHARLESTON	PA	17320	12/31/2016
17531	NZOMBOLA	MC MILLAN			UNKNOWN - PLEASE PROVIDE	1201 WARMINSTER DRIVE		MIDLOTHIAN	VA	23113	12/31/2016
17996	O'BRIEN	PATRICK	S		ERIKSSON TECHNOLOGIES, INC.	10913 AUSTRALIAN PINE DRIVE		RIVERVIEW	FL	33579	12/31/2016
19783	O'BRIEN	PAUL	C		GHT LIMITED	1110 N. GLEBE ROAD SUITE 300		ARLINGTON	VA	22201	12/31/2016
5094	O'BRIEN	WILLIAM	S	PHD	WILLIAM S. O'BRIEN	5313 GLOW DRIVE		CROSS LANES	WV	25313	12/31/2016
21146	O'CONNELL	CHARLES	K		A. MORTON THOMAS & ASSOCIATES, INC.	12977 HAMPTON FOREST COURT		FAIRFAX	VA	22030	12/31/2016
14611	O'CONNELL	KARENTH	J		O'CONNELL AND LAWRENCE, INC.	17904 GEORGIA AVENUE SUITE 302		OLNEY	MD	20831	12/31/2016
19004	O'CONNOR	KEVIN	J		CD/INFRASTRUCTURE, LLC DBA L. R. KIMBALL	FRICK BUILDING - SUITE 812	437 GRANT STREET	PITTSBURGH	PA	15219	12/31/2016
7825	O'CONNOR	KEVIN	T		LEIDOS ENGINEERING, LLC	7715 20TH AVENUE NORTHEAST		SEATTLE	WA	98115	12/31/2016
21475	O'CROWLEY	TADHG			BREWER GARRETT	220 BAPTIST CIRCLE		SAGAMORE HILLS	OH	44067	12/31/2016
19813	O'DEA	BRIAN	P		JESSE CREEK MINING	PO BOX 847		ALABASTER	AL	35007	12/31/2016
9578	O'DELL	EDWARD	A	II	WMB, INC., CONSULTING ENGINEERS	1950 HAGGARD COURT		LEXINGTON	KY	40505	12/31/2016
13231	O'DELL	PAUL	S		TERRAMIT	196 RIVERBEND BOULEVARD		SAINT ALBANS	WV	25176	12/31/2016
13448	O'DONNELL	LILIA	A		SELF EMPLOYED	20 ASHWOOD DRIVE		VIENNA	WV	26105	12/31/2016
15777	O'DONNELL	ROBERT	J		ROBERT E. LAMB, INC.	939 JEFFERSON AVENUE		NORRISTOWN	PA	19403	12/31/2016
12080	O'DONNELL	THEODORE	P		O'DONNELL STRUCTURAL CONSULTING, LLC	507 ALUM SPRINGS ROAD		BABYE	VA	22810	12/31/2016
16697	O'DONNELL	WILLIAM	F		SKYHOOK STRUCTURAL ENGINEERING, PC	229 WARD CIRCLE SUITE B23		BRENTWOOD	TN	37027	12/31/2016
21082	O'DONNELL	WILLIAM	J	SR	O'DONNELL CONSULTING ENGINEERS, INC.	121 SUNRISE LANE		VENETIA	PA	15367	12/31/2016
9839	O'HARE	PIERRE	S		S & M, INC.	1009 ZODIAC AVENUE		GANNON	OH	43230	12/31/2016
18027	O'LEARY	KEVIN	P		CIVIL & ENVIRONMENTAL CONSULTANTS, INC.	1274 ACCORN STREET		LEMON	IL	60439	12/31/2016
19983	O'NEAL	LUCAS	P		WV DOH - ENGINEERING DIVISION	1334 SMITH ST.		CHARLESTON	WV	25301	12/31/2016
13015	O'NEIL	JOSEPH	L		WHITNEY, BAILEY, COX & MAGNANI, LLC	70 WEST LAUER LANE		CAMP HILL	PA	17011	12/31/2016
20484	O'NEILL	ALEX	P		MURRAY AMERICAN ENERGY, INC.	46226 NATIONAL ROAD		ST. CLAIRSVILLE	OH	43950	12/31/2016
13417	O'NEILL	MICHAEL	T		CENTURY STEEL ERECTORS, INC	122 VISTA DRIVE		CANONSBURG	PA	15317	12/31/2016
21083	O'QUINN	RALPH	M		PSI	9863 PLEASANT PLAIN ROAD		BROOKVILLE	OH	45309	12/31/2016
21476	O'TOOLE	DANIEL	JOHN		WILLIAMS CREEK CONSULTING	517 VIBURNUM BLVD		WESTFIELD	IN	46071	12/31/2016
19619	OAKES	SAMUEL	J		KENVIRONS, INC.	452 VERSAILLES ROAD		FRANKFORT	KY	40601	12/31/2016
15519	OBERCHAIN	JOHN	T	JR		6700 HIDDEN WOODS DRIVE		ROANOKE	VA	24018	12/31/2016
8342	OBERLICK	GEORGE	J		MARSHALL MILLER & ASSOCIATES, INC. D/B/A CARDNO MM&A	176 EAGLE TRACE		LOUISA	KY	41230	12/31/2016
11041	OBERMAN	RICHARD	E	JR	TRC ENGINEERS, INC.	29 FALCON DRIVE		SOUTHAMPTON	NJ	8088	12/31/2016
19784	OBSZARSKI	JOHN	M		PROCESS PLUS, LLC	1340 KEMPER MEADOW DRIVE		CINCINNATI	OH	45240	12/31/2016
11235	OBUSZINSKI	GARY	T		TW BUILDING COMPONENTS GROUP INC.	7512 SUSAN COURT		N. RICHLAND HILLS	TX	76180	12/31/2016
17843	OESTRIKE	MATTHEW	D		NELSON FORENSICS	2740 DALLAS PARKWAY SUITE 220		PLANO	TX	75093	12/31/2016
14259	OGLE	KENNETH	J		KENNETH J. OGLE, PE	121 NORTH LANE		CHALFONT	PA	18914	12/31/2016
20130	OINONEN	JEFFREY	D		JDO ENGINEERING, LLC	474 TWP ROAD 286		RICHMOND	OH	43944	12/31/2016
12445	OLDANI	WILLIAM	E		KANAWHA EAGLE COAL LLC	235 FRAZIER WAY		SCOTT DEPOT	WV	25560	12/31/2016
13149	OLIVER	BILLY	D		OLIVER LITTLE GIPSON ENGINEERING, INC.	501 INDUSTRIAL BOULEVARD		TULLAHOMA	TN	37388	12/31/2016
9164	OLIVER	CHARLES	R		CITRUS COUNTY	PO BOX 19022		PENNSACOLA	FL	32991	12/31/2016
15253	OLIVER	DAVID	R		AMERICAN ENERGY PARTNERS	106 ALDEN AVENUE		MARIETTA	OH	45750	12/31/2016
19785	OLSON	LARRY	D		OLSON ENGINEERING, INC.	3501 WOOLMAN DRIVE		HAYMARKET	VA	20169	12/31/2016
18011	OLSON	LARRY	L		STRUCTURAL ENGINEERS, P.C.	114 NICHOLAS DRIVE		MARSHALLTOWN	IA	50158	12/31/2016
16057	OLSON	ROBERT	D		HARGIS ENGINEERS, INC.	1201 THIRD AVENUE #600		SEATTLE	WA	98101	12/31/2016
17030	OLSON	SCOTT	D		POWER ENGINEERS, INC.	1601 LEWIS AVENUE SUITE 201		BILLINGS	MT	59102	12/31/2016
4669	OLSON	THOMAS	W		THOMAS W. OLSON, P.E.	103 9TH AVENUE EAST		HUNTINGTON	WV	25701	12/31/2016
18822	ONEAL	ONEAL RIBERCK			ONEAL RIBERCK	5805 W. CHARLESTON STREET		BROKEN ARROW	OK	74011	12/31/2016
11832	ONTKO	JOHN	S		US DEPARTMENT OF ENERGY	NATIONAL ENGINEERING TECHNOLOGY LABORATORIES	PO BOX 880	MORGANTOWN	WV	26507	12/31/2016
21119	OPEL	ROBERT	K		TRUMBULL CORPORATION	104 VALLEY VIEW DRIVE		BELLE VERNON	PA	15012	12/31/2016
20167	OPILA	MARY	C		EPA- REGION 3	529 S. 46TH STREET		PHILADELPHIA	PA	19423	12/31/2016
11392	OPPENHEIMER	JOEL	K		STV INCORPORATED	3 CHARING COURT		OWINGS MILLS	MD	21117	12/31/2016
19670	ORBAN	KEVIN	J		COMMONWEALTH ASSOCIATES, INC.	15209 WOLF LAKE FOREST ROAD		JACKSON	MI	49201	12/31/2016
16002	ORDERS	MATTHANIEL	B		ORDERS CONSTRUCTION CO., INC.	PO BOX 1448		SAINT ALBANS	WV	25177	12/31/2016
7286	ORDERS	ROBERT	O	JR	ORDERS CONSTRUCTION CO., INC.	23 QUARRY RIDGE		CHARLESTON	WV	25304	12/31/2016

WV Registered Professional Engineers

Included below are all WV PEs valid on this date through December 31, 2016.
This PE Roster was printed on 11-5-2015 for purposes of the FY2015 Annual Report. A current Roster can be obtained from our website at any time.

WV PE#	Last Name	First Name	Middle	Suffix	Company Affiliation	Address 1	Address 2	City	State	Zip	PE EXPIRATION
18437	ORLANDO	CHRISTOPHER			CEO STRUCTURAL ENGINEERS, INC.	6950 SQUIBB ROAD SUITE 230		MISSION	KS	6602	12/31/2016
20168	ORLANDO	MICHAEL			INDEPENDENCE EXCAVATING, INC.	850 LEN COURT		AURORA	OH	44202	12/31/2016
14029	ORNDORF	KEVIN			ORNDORF & ASSOCIATES, INC.	PO BOX 448		ARDMORE	PA	19003	12/31/2016
15095	ORNSTEIN	HAROLD			EFI GLOBAL, INC.	2309 HONEYSTONE WAY		BROOKVILLE	MD	20833	12/31/2016
21409	ORTA LOPEZ	JAVIER	ANTONIO		EDG	28407 CRESENT COVE LANE		KATY	TX	77494	12/31/2016
20220	ORTEGA	NATHAN J.			J. L. PATTERSON AND ASSOCIATES, INC.	725 W TOWN AND COUNTRY ROAD SUITE 300		ORANGE	CA	92688	12/31/2016
20336	ORTIZ	LUAN			HOLON ENGINEERING AND CONSTRUCTION, LLC	2220 CHARINGWOOD DRIVE WEST		MOBILE	AL	36689	12/31/2016
16728	OSBERG	CARL L			CH2M HILL, INC.	3011 SOUTHWEST WILLISTON ROAD	PO BOX 147009	GAINESVILLE	FL	32608	12/31/2016
13030	OSBORN	BRIAN			DONALD SCHILDT JR.	110 WHEELING STREET		WESTOVER	WV	26501	12/31/2016
15567	OSBORN	STEVEN			CE SOLUTIONS, INC.	10 SHOSHONE DRIVE		CARMEL	IN	46032	12/31/2016
15205	OSBORNE	DAVID			KENCO ASSOCIATES, INC.	9714 US ROUTE 60		ASHLAND	KY	41102	12/31/2016
17558	OSBORNE	MICHAEL			KENCO ASSOCIATES, INC.	2735 IRISH OAKS DRIVE		ASHLAND	KY	41102	12/31/2016
7767	OSBORNE	ROGER			B & M COAL, INC.	784 SALISTER ROAD		FLEMING	OH	45729	12/31/2016
9295	OSBORNE	THOMAS			TE SUBCOM	14 BEAVERS STREET		HIGH BRIDGE	NC	8929	12/31/2016
18418	OSIPOV	ALEXANDER			THERMAL ENGINEERING INTERNATIONAL (USA) INC.	10375 SLUSHER DRIVE	ATTN: LETICIA A GUZMAN	SANTA FE SPRINGS	CA	90670	12/31/2016
13580	OSTAND	PAUL			OSTAND DESIGN	1714 DOGWOOD DRIVE		CHARLESTON	WV	25320	12/31/2016
7991	OSTENDORFF	LOUIS	III		SO-DEEP, US, P.C.	6813 COTTINGHAM WAY		RALEIGH	NC	27615	12/31/2016
20582	OSTERHOLT	GARY			RIKUS CONSULTING GROUP, INC.	2840 LAUREL WIND BOULEVARD		LEWIS CENTER	OH	43035	12/31/2016
13548	OSTERLE	JOHN			PAUL C. RIZZO ASSOCIATES, INC.	500 PENN CENTER BOULEVARD - SUITE 100	PENN CENTER EAST	PA	15235	12/31/2016	
18197	OSTRIA	CARLOS			A. MORTON THOMAS & ASSOCIATES, INC.	4745 O'BRYEN VALLEY DRIVE		ROCKVILLE	MD	20853	12/31/2016
14962	OTHMAN	MAJDI			GEO5YNTC CONSULTANTS, INC.	5002 PRESERVATION POINT		KENNESAW	GA	30152	12/31/2016
13679	OTT	DAVID			AMEC FOSTER WHEELER E&C SERVICES, INC.	359 153RD AVENUE		SOMERSET	WI	54025	12/31/2016
18954	OTT	DENISE			SEECH INDUSTRIES	625 KELS0 ROAD		PITTSBURGH	PA	15243	12/31/2016
18880	OTT	TIMOTHY			NELSON FORENSICS	2740 DALLAS PARKWAY SUITE 220		PLANO	TX	75093	12/31/2016
17186	OTTAVIO	PETER			EYP, INC.	NANOFAB FAST		ALBANY	NY	12203	12/31/2016
19083	OTTER	KENNETH			SUBSURFACE CONSTRUCTORS, INC.	113 MYSTIC VALLEY DRIVE	257 FULLER ROAD - 1ST FLOOR	WILYWOOD	MO	63069	12/31/2016
15935	OUSLEY	GARY			GARY C. OUSLEY PE	PO BOX 1401		SALYERSVILLE	KY	41465	12/31/2016
10309	OUSLEY	GARY			ALCHEMY ENGINEERING ASSOCIATES, INC.	546 WEST OLD MIDDLECREEK ROAD		PRESTONSBURG	KY	41653	12/31/2016
16568	OVER	JOHN		JR	K2 ENGINEERING, INC.	234 PITTSBURGH ROAD		UNIONTOWN	PA	15401	12/31/2016
9711	OVERBAY	JOSEPH		JR	CARDNO, INC.	109 DEER PARK LANE		COOL RIDGE	WV	26825	12/31/2016
20512	OWEN	JONATHAN			BURGESS & NIPLÉ, INC.	PO BOX 134		TUPPERS PLAINS	OH	45783	12/31/2016
21495	OWEN	TIMOTHY			MCVEIGH AND MANSUM ENGINEERING, INC.	11313 RG SKINNER PARKWAY		JACKSONVILLE	FL	32256	12/31/2016
9307	OWENS	BERNARD			H & M ARCHITECTS/ENGINEERS, INC.	2041 CRESTVIEW DRIVE		MILAN	TN	38358	12/31/2016
17084	OWENS	BRIAN			AMEC E&I, INC.	266 KIRKWOOD STREET		GLADE SPRING	VA	24340	12/31/2016
18198	OWENS	GEORGE			DOWNES ASSOCIATES, INC.	2129 NORTHWOOD DRIVE		SALISBURY	MD	21801	12/31/2016
6501	OWENS	HAROLD			ALLIANCE CONSULTING, INC.	514 MAXWELL HILL ROAD		BECKLEY	WV	25801	12/31/2016
13418	OWENS	WILLIAM			TERRA TECH ENGINEERING SERVICES, P.C.	1039 WALNUT STREET	PO BOX 1063	GRANDY	VA	24614	12/31/2016
12334	OWINGS	MICHAEL			DORELAB STRUCTURES (INDIANAPOLIS), INC.	12037 COLBARN DRIVE		FISHERS	IN	46038	12/31/2016
20404	OZATALAR	MICHAEL			PARSONS GOVERNMENT SERVICES, INC.	100 M STREET SE SUITE 1200		WASHINGTON	DC	20003	12/31/2016
21214	PACARO	ANTHONY		JR	MILLER-REMICK LLC	1010 KINGS HIGHWAY SOUTH	BUILDING 2, SECOND FLOOR	CHERRY HILL	NJ	8034	12/31/2016
16920	PACE	HOWARD			HOWARD ANTHONY PACE	870 DIXIE AIRPORT ROAD		MADISON HEIGHTS	VA	24572	12/31/2016
9750	PACE	JOHN		III	UNKNOWN - PLEASE PROVIDE	412 BETHEL ROAD		PARKERSBURG	WV	26101	12/31/2016
20234	PACELLI	BRENDAN			VEOLIA WATER TECHNOLOGIES, INC.	309 VILLAGE ROAD		PITTSBURGH	PA	15205	12/31/2016
16795	PACK	JOSEPH			WV DEPARTMENT OF TRANSPORTATION	568 LEAH DRIVE		PRINCETON	WV	24739	12/31/2016
17860	PACK	RANDALL		JR	WV DIVISION OF HIGHWAYS	212 WINDMILL COURT		COOL RIDGE	WV	26825	12/31/2016
13109	PADDOCK	MARK			JACOBS ENGINEERING GROUP, INC.	16 CHEROKEE TRAIL		ELKVIEW	WV	25071	12/31/2016
18881	PADEN	BRET			WOOLPERT, INC.	29 ERIKA LANE		COLLINGSVILLE	IL	62234	12/31/2016
20991	PADILLA	PAUL			MULTATECH ENGINEERING, INC.	2821 WEST 7TH STREET #400		FORT WORTH	TX	76107	12/31/2016
12637	PAGE	CARL			PAGE INTERWORKS, P.A.	PO BOX 1929		NORTH WILKESBORO	NC	28659	12/31/2016
13924	PAGE	EDWARD			CONCRETE PIPE & PRECAST LLC	4823 LABRADORE DRIVE		ROANOK	VA	24012	12/31/2016
21305	PAGE	JERRY			DELTA AIRPORT CONSULTANTS, INC.	8711 FARRAR COURT SUITE 100		RICHMOND	VA	23238	12/31/2016
17350	PAINTER	TIMOTHY			PAINTER-LEWIS, P.L.C., CONSULTING ENGINEERS	817 CEDAR CREEK GRADE SUITE 120		WINCHESTER	VA	22601	12/31/2016
14116	PAJARO	FRANKLIN			ROBERTSON-CECO II CORPORATION	412 FOXHALL DRIVE		ROCKY MOUNT	NC	27804	12/31/2016
19751	PALLEY	SAI RAM			PEER CONSULTANTS, PC	13122 PLOTNER FARM ROAD		HERNDON	VA	20171	12/31/2016
9451	PALM	T. ARTHUR			COMTECH INDUSTRIES, INC.	PO BOX 3627		COEUR D'ALENE	ID	83816	12/31/2016
6612	PALMER	RALPH			PALMER ENGINEERING COMPANY	PO BOX 747		WINCHESTER	KY	40392	12/31/2016
12064	PALMER	RANDALL			PALMER ENGINEERING COMPANY	PO BOX 747		WINCHESTER	KY	40392	12/31/2016
18012	PALMER	TODD			RIDGELY RAFTERS, INC.	701 EAST LINDEN STREET		MYERTOWN	PA	17087	12/31/2016
20820	PALUMBO	WAYNE			AMERICAN ELECTRIC POWER COMPANY	4800 BLACKBURN AVENUE		ASHLAND	KY	41101	12/31/2016
16366	PANDIAN	ARIVAZHAGAN			BURGESS & NIPLÉ, INC.	8275 SIRIUS STREET		COLUMBUS	OH	43240	12/31/2016
14836	PANEK	WILLIAM			VELOCITEL, INC.	240 NORTH TALBOT COURT		ROSWELL	GA	30076	12/31/2016
17085	PANICCIA	ANTHONY			DELTA ENGINEERS, ARCHITECTS & LAND SURVEYORS, P.C.	860 HOOPER ROAD		ENDWELL	NY	13760	12/31/2016
18559	PANICHELLI	MICHAEL			M. J. ENGINEERING AND LAND SURVEYING, P. C.	1533 CRESCENT ROAD		CLIFTON PARK	NY	12065	12/31/2016
10354	PANTELES	JOHN		JR	SPD ENGINEERING	12077 GANDY BOULEVARD N	4#383	FT. PETERSBURG	FL	33702	12/31/2016
20204	PANTOS	WILLIAM			URS - E&C DIVISION	2004 SOUTHGATE BOULEVARD		HOUSTON	TX	77030	12/31/2016
17466	PAOLI	DAVID			SHINER + ASSOCIATES, INC.	225 WEST WASHINGTON SUITE 1625		CHICAGO	IL	60606	12/31/2016
19236	PAPE	DAVID			FORCON INTERNATIONAL	107 FERNCIFF DRIVE		WILLIAMSBURG	VA	23188	12/31/2016
18129	PAPPAS	DINO			VRETOS PAPPAS CONSULTING ENGINEERS	1414-C SOUTH TRYON STREET	PO BOX 31847	CHARLOTTE	NC	28231	12/31/2016
16130	PAPPAS	KOSTA			VRETOS PAPPAS CONSULTING ENGINEERS	1414-C SOUTH TRYON STREET	PO BOX 31847	CHARLOTTE	NC	28231	12/31/2016
7004	PARAB-DESAI	SURESH			SPD ENGINEERING	3 CAMPVIEW DRIVE		BARBERSVILLE	WV	26501	12/31/2016
18564	PARACHA	ABDUL			UNITED STRUCTURAL ENGINEERS, INC.	22076 CHELSY PAIGE SQUARE		ASHBURN	VA	20148	12/31/2016
18513	PARADIS	LANCE			ENGINEERED EARTH SOLUTIONS, LLC	441 CREEKSTONE RIDGE		WOODSTOCK	GA	30188	12/31/2016
7420	PARISE	RONALD			RONALD J. PARISE	101 WENDOVER ROAD		SUFFIELD	CT	6078	12/31/2016
18058	PARK	FRANK K.			FKHP	4305 VINSANTO WAY		SUMMERFIELD	NC	27358	12/31/2016
15632	PARK	PATRICK		II	WV DEPARTMENT OF TRANSPORTATION, DIVISION OF HIGHWAYS	503 DIAMOND DRIVE		HURRICANE	WV	25526	12/31/2016
19272	PARK	SHANE			KENCO ASSOCIATES, INC.	1105 SHELTER AVENUE		CHAMBERSBURG	PA	17201	12/31/2016
21084	PARKE	JEFFERY			BEAM, LONGEST AND NEFF, LLC	413 COUNTRYSIDE DRIVE		LEBANON	IN	46052	12/31/2016
16967	PARKER	ARTHUR			JENSEN HUGHES, INC.	ATTN: JUDITH HANACEK	3610 COMMERCE DRIVE SUITE 817	BALTIMORE	MD	21227	12/31/2016
10581	PARKER	ETHAN			ETHAN PARKER, P.E.	8130 MAXFIELD LANE		MADERIA	OH	45243	12/31/2016
19752	PARKER	HARRY			VEOLIA WATER TECHNOLOGIES, INC.	117 KENMONT AVENUE		LOWER BURRELL	PA	15068	12/31/2016
21276	PARKER	JAMES		JR	SUMMIT DESIGN AND ENGINEERING SERVICES, PLLC	504 MEADOWLAND DRIVE		HILLSBOROUGH	NC	27278	12/31/2016
17735	PARKER	CHRIS		JR	S & S ENGINEERS, INC.	601 EAGLE MOUNTAIN ROAD		DESIGNS	WV	26311	12/31/2016
19440	PARKER	LAUREN			CIVIL & ENVIRONMENTAL CONSULTANTS, INC.	630 PEARCE MILL ROAD		WEXFORD	PA	15090	12/31/2016
20485	PARKER	PATRICK			LLOYD ENGINEERING, INC.	6665 WEST LOOP SOUTH	SUITE 708	HOUSTON	TX	77401	12/31/2016
6327	PARKES	JOHN			RETIRED	823 GLENDALE ROAD		YORK	PA	17403	12/31/2016
15002	PARKINSON	DAVID			CT CONSULTANTS	7464 BADENOCH DRIVE		DUBLIN	OH	43017	12/31/2016
17969	PARKS	NATHAN			WV DEPARTMENT OF ENVIRONMENTAL PROTECTION	604 MEADOW LANE		NALLEN	WV	26680	12/31/2016
10759	PARKS	RICHARD			ARR0 CONSULTING, INC.	1101 OPAL COURT THIRD FLOOR		HAGERSTOWN	MD	21474	12/31/2016
20513	PARNICZA	JUSTIN			HDR ENGINEERING, INC.	116 BARNHART STREET		WEIRTON	WV	26062	12/31/2016
21445	PAROBEB	JEFFREY			TRI-COUNTY ENGINEERING, LLC	328 LAURENTZ LANE		GREENSBURG	PA	15601	12/31/2016
20992	PARRA	MATTHEW			KEYSTONE ENGINEERING INC.	105 JUANITA DRIVE		LAFAYETTE	LA	70506	12/31/2016
18928	PARRIS	BRIAN			KIEWIT INFRASTRUCTURE COMPANY	21484 W 124TH STREET		OLATHE	KS	66061	12/31/2016
20583	PARRISH	ADAM			PARRISH AND PARTNERS, LLC D/B/A PARRISH AND PARTNERS, PLLC	100 HAWKS RIDGE LANE		CHAPIN	SC	29036	12/31/2016
18656	PARRISH	ARTHUR			PARRISH AND PARTNERS, LLC	PO BOX 7067		COLUMBIA	SC	29202	12/31/2016
20659	PARRISH	BRANDON			PALMERTON PARRISH, INC.	4168 WEST KARNLEY STREET		MO	65803	12/31/2016	
20821	PARRISH	CHRISTOPHER			PARRISH-LAYNE DESIGN GROUP	3808 WOODMOOR COURT		CHEASPEAKE	VA	23321	12/31/2016
16832	PARRISH	HARRY		JR	ATHAVALE, LYSTAD & ASSOCIATES, INC.	14902 DAMSON TERRACE		NORTH POTOMAC	MD	20878	12/31/2016
15878	PARRISH	RANDY			MASTER ENGINEERS & DESIGNERS, INC.	904 LAKE SIDE DRIVE		LYNCHBURG	VA	24506	12/31/2016
14030	PARRISH	TERENCE			AMERICAN ELECTRIC						

WV Registered Professional Engineers

Included below are all WV PEs valid on this date through December 31, 2016.
This PE Roster was printed on 11-5-2015 for purposes of the FY2015 Annual Report. A current Roster can be obtained from our website at any time.

WV PE#	Last Name	First Name	Middle	Suffix	Company Affiliation	Address 1	Address 2	City	State	Zip	PE EXPIRATION
15279	PARSONS	HERBERT		III	DIFFENBAUGH & HIRTZ, LLC	436 OVERLOOK DRIVE		MOUNT CLARE	WV	26408	12/31/2016
17289	PARSONS	KATRENA	J		WV DEPARTMENT OF TRANSPORTATION	224 ISLAND VIEW ROAD		ELKVIEW	WV	26071	12/31/2016
18678	PARSONS	TRAVIS	B		ALPHA APPALACHIA SERVICES, INC.	11 RENARD RUN		HURRICANE	WV	25526	12/31/2016
17334	PARSONS HARDY	DONNA	J		WV DEPARTMENT OF TRANSPORTATION	1900 KANAWHA BOULEVARD EAST BUILDING 5, ROOM A-550		CHARLESTON	WV	25305	12/31/2016
4362	PASCOLI	JOHN	W		RETIRED	131 MCCOLLOCH DRIVE		WHEELING	WV	26003	12/31/2016
16124	PASHA	SASAN			S.E.F.C. ENGINEERS, INC.	1795 ALYSHEBA WAY, SUITE 3203		LEXINGTON	KY	40509	12/31/2016
19844	PASQUINELLI	DONALD	A	JR	MACKIN ENGINEERING CO.	176 ROCKINGHAM LANE		MCMURRAY	PA	15317	12/31/2016
9440	PASSMORE	ROGER	S		ROGER S. PASSMORE	15 HAWKINS ROAD		GREENVILLE	SC	29615	12/31/2016
19006	PASTERNAK	STEPHEN	C		S & ME, INC.	6190 ENTERPRISE COURT		DUBLIN	OH	43016	12/31/2016
18230	PASTINE-TRIPPETT	JERI LEA			DAVIS MEMORIAL HOSPITAL	ROUTE 4 BOX 273 COUNTRY CLUB ROAD		ELKINS	WV	26241	12/31/2016
18255	PATE	W. DENNEY			FIGG BRIDGE ENGINEERS, INC.	424 NORTH CALHOUN STREET		TALLAHASSEE	FL	32301	12/31/2016
21255	PATEL	ANISH	S		DESIGN WEST ENGINEERING	275 WEST HOSPITALITY LANE SUITE 100		SAN BERNARDINO	CA	92408	12/31/2016
17922	PATEL	ARVIND	A		SARGENT & LUNDY, LLC	6430 DAVANE COURT		DOINERS GROVE	IL	60516	12/31/2016
15020	PATEL	ATUL	C		PASANT & ASSOCIATES, INC.	810 LIGHT STREET SUITE 100		BALTIMORE	MD	21250	12/31/2016
20801	PATEL	BAKULESH	M		PECGA, LLC DBA PALMER ENGINEERING COMPANY	3581 HABERSHAM AT NORTHLAKE	BUILDING M	TUCKER	GA	30084	12/31/2016
14963	PATEL	DINESH	M		DOKA USA, LTD.	11 KELLY WAY		MONMOUTH JUNCTION	NJ	8852	12/31/2016
19273	PATEL	DINESH	P		AMEC FOSTER WHEELER OIL & GAS, INC.	6023 SERRANO TERRACE LANE		HOUSTON	TX	77041	12/31/2016
17573	PATEL	GARY	C		MWH AMERICAS, INC.	350 N ORLEANS STREET		CHICAGO	IL	60654	12/31/2016
9628	PATEL	KANTILAL	S		AMERICAN GEOTECH, INC.	80 HUNTING HILLS DRIVE		CHARLESTON	WV	25311	12/31/2016
20623	PATEL	MANITA	J		CSI INDUSTRIES	1827 PARK VISTA LANE		AURORA	IL	60504	12/31/2016
18757	PATEL	PRAKASH	J		CARNEGIE STRATEGIC DESIGN ENGINEERS, PLLC	1503 LAMONT DRIVE		GIBSONIA	PA	15044	12/31/2016
18717	PATEL	PRAKASH	N		PARSONS TRANSPORTATION GROUP, INC.	405 HILTON HEAD COURT		SILVER SPRING	MD	20905	12/31/2016
14315	PATEL	SANDEEP	N		STERLING ENGINEERING GROUP OF COMPANIES	14025 WEST ROAD		HOUSTON	TX	77041	12/31/2016
21346	PATEL	SHEETAL	V		RTM ENGINEERING CONSULTANTS, LLC	3510 NORTH RETA AVENUE #3		CHICAGO	IL	60657	12/31/2016
16968	PATEL	SUKUMAR	R		SPI ENGINEERS LLC	2412 KETTERING WAY		INDIANAPOLIS	IN	46214	12/31/2016
14837	PATEL	UDAYKUMAR	N		C. C. JOHNSON & MALHOTRA, P.C.	212 OLD ENGLISH OAK COURT		LINTHICUM HEIGHTS	MD	21090	12/31/2016
15460	PATEL	YOGESH	WV		WV DEPARTMENT OF ENVIRONMENTAL PROTECTION	601 57TH STREET SOUTHEAST		CHARLESTON	WV	25304	12/31/2016
12162	PATER	RICHARD	E		DAVE STEEL COMPANY, INC.	10748 HAMPTON GLEN LANE		LOVELAND	OH	45140	12/31/2016
17923	PATRI	NARASIMHA	R		LOGAN PATRI ENGINEERING, INC.	630-C SOUTHGATE AVENUE		NASHVILLE	TN	37203	12/31/2016
19910	PATRICK	JULIA	A		POOLE ANDERSON	202 FLORENCE WAY		STATE COLLEGE	PA	16801	12/31/2016
7907	PATRICK	ROBERT	R		PATRICK ENVIRONMENTAL SERVICES, LLC	6920 RUSHWOOD COURT		CINCINNATI	OH	45241	12/31/2016
10058	PATTERSON	BILLY	R		BILLY PATTERSON	32338 TAMINA ROAD #101		MAGNOLIA	TX	77354	12/31/2016
18623	PATTERSON	DENNIS	J		BI-CON SERVICES, INC.	10901 CLAY PIKE ROAD		DERWENT	OH	43733	12/31/2016
15233	PATTERSON	GARLAND	D	JR	GARLAND PATTERSON JR PE	16109 W LAKE BURRELL DRIVE		LUTZ	FL	33549	12/31/2016
11771	PATTERSON	GARY	A			191 MANN COURT		GHEENT	WV	25843	12/31/2016
21263	PATTERSON	MARK	E		POWER OF DESIGN GROUP, LLC	9512 DOEWOOD LANE		LOUISVILLE	KY	40291	12/31/2016
11881	PATTERSON	RONALD	L		UNITED COAL SUPPORT SERVICES	2246 PATTERSON MOUNTAIN		MEADOW BRIDGE	WV	25976	12/31/2016
18161	PATTERSON	STUART	C		CLARK NESSER, INC.	1111 EAST MAIN ST		RICHMOND	VA	23219	12/31/2016
12640	PATTERSON	THOMAS	W		CENTURION INDUSTRIES, INC.	1001 FOREST CABIN		LIVE OAK	TX	78233	12/31/2016
12849	PATTON	EDWARD	A		PENNONI ASSOCIATES, INC.	802 EMERALD DRIVE		NEW KENSINGTON	PA	15068	12/31/2016
18392	PATTON	JOHN	P	IV	TETRA TECH EC, INC.	350 INDIANA STREET SUITE 500		GOLDEN	CO	80401	12/31/2016
16147	PATTON	SAM	E		ENVIRODESIGN, INC.	900 RANCH ROAD 620 SOUTH SUITE C101-301		AUSTIN	TX	78734	12/31/2016
12268	PATTON	WESLEY	T		WPGM, INC.	11220 ELM LANE SUITE 201		CHARLOTTE	NC	28277	12/31/2016
13265	PAUL	MICHAEL	J		MICHAEL J. PAUL, PE	304 COUNTRY CLUB DRIVE		WILMINGTON	DE	19803	12/31/2016
9579	PAUL	RANDOLPH	A		RANDY PAUL & ASSOCIATES, INC.	3738 PETERS MOUNTAIN ROAD		HALIFAX	VA	17032	12/31/2016
7205	PAULLEY	DONALD	C		SOUTHERN LAND COMPANY, LTD	3805 DUCKCOVE WAY		CUMMING	GA	30041	12/31/2016
12358	PAULLEY	JEFFREY	K		AMERICAN ELECTRIC POWER COMPANY	122 MAPLEWOOD ESTATES		SCOTT DEPOT	WV	25560	12/31/2016
14699	PAULLEY	JEFFREY	W		JDB ENGINEERING, INC.	3687 CONCORD ROAD		YORK	PA	17402	12/31/2016
15410	PAULICK	JEROME	D		RUDICK FORENSIC ENGINEERING, INC.	855 TOD AVENUE		YOUNGSTOWN	OH	44502	12/31/2016
20057	PAULING	BRYAN	M		LARSON DESIGN GROUP	312 TULE STREET		MONTGOMERYVILLE	PA	17542	12/31/2016
19620	PAULLUS	ROBERT	B	JR	PAULLUS STRUCTURAL CONSULTANTS	6515 GOODMAN ROAD SUITE 4		OLIVE BRANCH	MS	38865	12/31/2016
19957	PAVELEC	CHARLES	B		SHAMBAUGH & SON, L.P.	10335 BAYLESS LANE		FORT WAYNE	IN	46804	12/31/2016
14562	PAVLAK	RICHARD	L		HEAPY ENGINEERING, INC.	1400 WEST DOROTHY LANE		DAYTON	OH	45409	12/31/2016
21256	PAWLAK	FRANK	P	III	MLFP, LLC DBA FOSSATTI PAWLAK STRUCTURAL ENGINEERS	1735 WESTLAKE AVENUE NORTH #205		SEATTLE	WA	98109	12/31/2016
11833	PAXTON	KEITH	A		JEDSON ENGINEERING	ONE CENTENNIAL PLAZA	705 CENTRAL AVENUE	CINCINNATI	OH	45202	12/31/2016
20900	PAXTON	LARRY	A		PAUL J. FORD & COMPANY	250 EAST BROAD STREET SUITE 600		COLUMBUS	OH	43215	12/31/2016
17121	PAYNE	DAVID	N		DOMINION RESOURCES SERVICES, INC.	10109 SUMMER RIDGE ROAD		MECHANICSVILLE	VA	23111	12/31/2016
15633	PAYNE	EDWARD	L		BLACK CASTLE MINING	75 PADDINGTON AVE		CHARLESTON	WV	25314	12/31/2016
11834	PAYNE	PHILLIP	G		US ARMY CORPS OF ENGINEERS	1030 BARRETT DRIVE		EVANS	GA	30809	12/31/2016
16356	PAYNE	ROY	R	JR	ROY R. PAYNE, JR., P.E.	BENCHMARK GROUP BUILDING SUITE 5550	1805 NORTH 2ND STREET	ROGERS	AR	72756	12/31/2016
14919	PAYNE	THOMAS	R		LOUIS PERRY & ASSOCIATES, INC.	504 TECUMSEH COURT		LOUDON	TN	37774	12/31/2016
13992	PAYTON	GARY	W		AMERICAN ELECTRIC POWER COMPANY	2861 SOUTHFOK DRIVE		STEVENSVILLE	MI	49127	12/31/2016
18724	PAZ	ROBIN	M		BURNS & MCDONNELL	1709 WEST LOOP SOUTH SUITE 1500		HOUSTON	TX	77027	12/31/2016
17823	PEACOCK	RANDY	B		CLARK NEYSEN, INC.	1092 HIGHWAY 18 WEST		GRAY	GA	31032	12/31/2016
18131	PEACOCK	THERON	M		WOODS PEACOCK ENGINEERING CONSULTANTS, INC.	5250 CHEROKEE AVENUE SUITE 420		ALEXANDRIA	VA	22312	12/31/2016
20802	PEARCE	JOSEPH	M		NELSON-RUDIE & ASSOCIATES, INC.	17945 WEAVER LAKE DRIVE		MAPLE GROVE	MN	55311	12/31/2016
12212	PEARCE	KELLY	D		AMERICAN ELECTRIC POWER SERVICE CORP.	7106 OPTIMAR DRIVE		PICKERINGTON	OH	43147	12/31/2016
15778	PEARSON	ANDREW	L		EFPO CORPORATION	9700 ENFIELD CIRCLE		JOHNSTON	IA	50131	12/31/2016
19496	PEARLEE	JUSTIN	T		INSTANT GROWTH HYDROSEEDING	504 GULFJANI ROAD		REDSVILLE	WV	26547	12/31/2016
15308	PECKINPAUGH	DOUGLAS	E		THE MASON & HANAGER GROUP INC.	800 WEST VINE STREET SUITE 1300		LEXINGTON	KY	40507	12/31/2016
8411	PECORA	ATTILIO	G		PECORA ENGINEERING, LLC	7210 DROUGHT SPRING DRIVE		FREDERICK	MD	21702	12/31/2016
18590	PEDONESI	ANTHONY	D		ADP & ASSOCIATES, INC.	609 EAST FORT DADE AVENUE		BROOKSVILLE	FL	34601	12/31/2016
18929	PEDRAZA	MICHAEL	V		HARRY REBAR	3408 DELL DRIVE		RALEIGH	NC	27609	12/31/2016
14207	PEDRAZA	OSCAR	R		PSG ENGINEERING, LTD	8206 FOREST GATE DRIVE		SUGAR LAND	TX	77479	12/31/2016
9240	PEDETTI	FRANK	K		FRANK PEDETTI, PE	192 SPORTSMAN LANE		WAYNESBURG	PA	15370	12/31/2016
19611	PEEL	PHILIP	G		ALCON LABOR	6338 MILLWOOD COURT		ARLINGTON	TX	76010	12/31/2016
12371	PEHL	KEITH	G		OPTIMA ENGINEERING, PA	1927 SOUTH TRYON STREET SUITE 300		CHARLOTTE	NC	28203	12/31/2016
16247	PELLETT	DAVID	R		STOCKADE BUILDINGS, INC.	PO BOX 160	1543 STATE HIGHWAY 91	ORAN	MO	63771	12/31/2016
16651	PELLICANO	DANIEL	C		FORD, BACON & DAVIS, LLC	10 SHENANDOAH DRIVE		GREENVILLE	SC	29615	12/31/2016
10336	PELLOCK	MICHAEL	A		AEGIS METAL FRAMING A DIVISION OF MITEK	14515 NORTH OUTER 40 ROAD SUITE 110		CHESTERFIELD	MO	63017	12/31/2016
15866	PELZER	PAULA	W		STANTEC CONSULTING SERVICES, INC.	178 WABUNAKI ROAD		DENMARK	ME	4020	12/31/2016
21257	PENA	ELIBORIO	F		ALLIANTGROUP LP	119 MINA DE ORO STREET		MISSISSAUGA	TX	78572	12/31/2016
10231	PENCE	EDWARD	W	JR	STROUD, PENCE & ASSOCIATES, LTD.	5032 ROUSE DRIVE SUITE 200		VIRGINIA BEACH	VA	23462	12/31/2016
18538	PENHALE	BENJAMIN	D		PENHALE & YATES, INC.	29200 SOUTHFIELD ROAD SUITE 207		SOUTHFIELD	MI	48076	12/31/2016
12782	PENN	CLARENCE	E	IV	WV DEPARTMENT OF TRANSPORTATION	128 RUTHLAWN DRIVE		CHARLESTON	WV	25309	12/31/2016
13298	PENN	DONALD	J		DON PENN CONSULTING ENGINEER	635 WESTPORT PARKWAY SUITE 300	SUITE 300	GRAPEVINE	TX	76051	12/31/2016
14838	PENNEL	THOMAS	G		AON FIRE PROTECTION ENGINEERING CORPORATION	325 ROBERT AVENUE		WHEELING	IL	60090	12/31/2016
7706	PENNINGTON	JAMES	K		FLORIDA DEPARTMENT OF ENVIRONMENTAL PROTECTION	2806 TREBARK COURT		TALLAHASSEE	FL	32312	12/31/2016
11826	PENNINGTON	HENRIFER	E		CIVIL TECH ENGINEERING, INC.	300 A PRESTIGE DRIVE		HURRICANE	WV	25526	12/31/2016
8757	PENNINGTON	MARK	E		CIVIL TECH ENGINEERING, INC.	300 A PRESTIGE DRIVE		HURRICANE	WV	25526	12/31/2016
21258	PENNINGTON	PHILIP	M		CAMPBELL & ASSOCIATES, INC.	5115 BRANSTON ROAD		OOTTEWAH	TN	37363	12/31/2016
15206	PENNINGTON	ROBERT	L		ROBERT L. PENNINGTON	7629 MALLOW ROAD		WILMINGTON	NC	28411	12/31/2016
13449	PENNINGTON	ROBERT	L		WV DEPARTMENT OF TRANSPORTATION	2007 BRANCHSIDE ROAD		HURRICANE	WV	25526	12/31/2016
7311	PENNINGTON	STEVEN	M		GEO INSTRUMENTS, LLC	8137 RONDELLA LANE		FAIRFAX STATION	VA	22039	12/31/2016
20085	PENNOCK	TIMOTHY	P		EXPLU 3 SERVICES INC.	2601 WYATT LANE		MATLAND	NC	32751	12/31/2016
12448	PENNY	HOWARD	D		KIMLEY-HORN AND ASSOCIATES, INC.	333 FAYETTEVILLE ST	SUITE 600	RALEIGH	NC	27601	12/31/2016
17997	PEOPLES	KENNETH	S		LEHIGH VALLEY TECHNICAL ASSOCIATES, INC.	1584 WEAVERSVILLE ROAD		NORTHAMPTON	PA	18067	12/31/2016
8412	PEPPLER	REX	A			20158 JUDITH WAY		ABINGDON	VA	24211	12/31/2016
16125	PERAKIS	MICHAEL	R		UNKNOWN - PLEASE PROVIDE	2915 PLEASANTVIEW DRIVE		COLUMBUS	OH	43219	12/31/2016
12763	PERDUE	RONALD	K		HUNTINGTON INGALLS INDUSTRIES	2732 BURNING TREE LANE		SUFFOLK	VA	23435	12/31/2016
11840	PEREGRIN	ROBERT	O		GATE PRECAST COMPANY	1000 DOE MEADOW COURT		LEXINGTON	KY	40509	12/31/2016
16230	PEREZ	SERVANDO	J		NP MECHANICAL, INC.	1717 WEST NORTHERN AVENUE SUITE 116		PHOENIX	AZ	85021	12/31/2016

WV Registered Professional Engineers

Included below are all WV PEs valid on this date through December 31, 2016.
This PE Roster was printed on 11-5-2015 for purposes of the FY2015 Annual Report. A current Roster can be obtained from our website at any time.

WV PE#	Last Name	First Name	Middle	Suffix	Company Affiliation	Address 1	Address 2	City	State	Zip	PE EXPIRATION
8567	PERIN	RICHARD		J	CONSOL ENERGY, INC.	435 CENTER CHURCH ROAD		MCMURRAY	PA	15317	12/31/2016
18591	PERISUTTI	DOUGLAS		J	MANNIK AND SMITH GROUP	20023 KYLEMORE DRIVE		STRONGSVILLE	OH	44149	12/31/2016
21120	PERKINS	CLINTON		L	CHEVRON CORPORATION	PO BOX 106		SAINT MARYS	WV	26170	12/31/2016
15378	PERKO	HOWARD		A	MAGNUM GEO-SOLUTIONS, LLC	2629 REDWING ROAD, SUITE 298		FORT COLLINS	CO	80526	12/31/2016
16100	PERKOWSKI	MICHAEL		T	MICHAEL T. PERKOWSKI, P.E.	440 EAST THIRD STREET		DOVER	OH	44622	12/31/2016
17061	PERKS	RYAN		P	ALPHA ASSOCIATES, INC.	535 WEST KING STREET		MARTINSBURG	WV	25443	12/31/2016
13927	PERKUN	JOHN MARK		B	SAI CONSULTING ENGINEERS, INC.	2423 BONNIE DE LA DRIVE		SOUTH PARK	PA	15129	12/31/2016
21545	PERMAN	EDWARD	ORLAN	JR	PERMAN ENGINEERING CO., LLC	2428 LUMBLEY ROAD		RAINBOW CITY	AL	35906	12/31/2016
20732	PERMAR	SEAN		M	BARRY ISETT & ASSOCIATES, INC.	85 SOUTH ROUTE 100		ALLENTOWN	PA	18087	12/31/2016
9185	PERMENTER	DANNY		A	DAN A. PERMENTER, P.E.	PO BOX 1541		ROANOKE	VA	24007	12/31/2016
10306	PERR	RAYMOND		A	RAYMOND PERR	466 THORNYCROFT AVENUE		PITTSBURGH	PA	15228	12/31/2016
19551	PERRIN	PAUL		C	BURGESS & NIPLIE, INC.	3685 STONEBROOKE COURT		MASON	OH	45040	12/31/2016
11347	PERRY	BURTON		L	WYERHAEUSER - SUTTON OSB	PO BOX 1517	800 PRINCETON AVENUE	BLUEFIELD	WV	24701	12/31/2016
11395	PERRY	CHARLES		H	EPRI	4204 CLEARWATER COURT		KNOXVILLE	PA	37293	12/31/2016
13170	PERRY	CHRISTOPHER J.		PERRY	CHRISTOPHER J. PERRY	221 NORTH LASALLE STREET SUITE 3100		CHICAGO	IL	60601	12/31/2016
12642	PERRY	GREGORY		H	LITTLE DIVERSIFIED ARCHITECTURAL CONSULTING, INC.	5815 WEST PARK DRIVE		CHARLOTTE	NC	28217	12/31/2016
20367	PERRY	JASON		D	STANLEY D. LINDSEY & ASSOCIATES, LTD.	750 OLD HICKORY BOULEVARD BUILDING 1 SUITE 175		BRENTWOOD	TN	37027	12/31/2016
20660	PERRY	JEFFREY		A	LAWRENCE PERRY & ASSOCIATES, INC.	15 EAST SALEM AVENUE SE SUITE 101		ROANOKE	VA	24011	12/31/2016
16758	PERRY	JEREMY		T	SHREMSHOCK ENGINEERS, INC.	7400 W. CAMPUS ROAD SUITE 150		NEW ALBANY	OH	43054	12/31/2016
20455	PERRY	JOHN		G	KIMLEY-HORN AND ASSOCIATES, INC.	8625 LENOX PARK BOULEVARD SUITE 117		MEMPHIS	TN	38115	12/31/2016
10991	PERRY	MATHEW		H	S & ME, INC.	301 ZIMA PARK DRIVE		SPARTANBURG	SC	29301	12/31/2016
17865	PERRY	MICHAEL		B	STANTEC CONSULTING SERVICES INC.	58 WINGFOOT DRIVE		HURRICANE	WV	25526	12/31/2016
20661	PERRY	STEVEN		H	UOP RUSSELL LLC	7050 SOUTH YALE AVENUE SUITE 210		TULSA	OK	74136	12/31/2016
17866	PESZLEN	RICHARD		A	AMERICAN ELECTRIC POWER COMPANY	403 WOODTREE COURT		GAHANNA	OH	43230	12/31/2016
15309	PETERKIN	JAMES		S	HEERY INTERNATIONAL	18 KLINE DRIVE		THORNTON	PA	19373	12/31/2016
21277	PETERMAN	JOHN	III		ROBERT E. LAMB INC.	55 MUSKET COURT		WEST CHESTER	PA	19382	12/31/2016
20205	PETERMAN	KARL		J	SWEGON NORTH AMERICA INC. DBA VIBRO-ACOUSTICS	955 APPLE CREEK BLVD		MARKHAM	ON	L3R 9X7	12/31/2016
19893	PETERS	BRADLEY		E	SITE DESIGN CONCEPTS, INC.	127 WEST MARKET STREET SUITE 200		YORK	PA	17401	12/31/2016
19585	PETERS	DANIEL		T	STRUCTURAL INTEGRITY ASSOCIATES, INC.	16339 IRISH ROAD		EDINBORO	PA	16412	12/31/2016
15379	PETERS	MARK		B	BRITT, PETERS & ASSOCIATES, INC.	PO BOX 336		GREENVILLE	SC	29602	12/31/2016
17677	PETERSON	JOYCE		E	TRC SOLUTIONS	222 CANNON CIRCLE		GREENVILLE	SC	29607	12/31/2016
10270	PETERSON	MARK STEVEN		J	US ARMY CORPS OF ENGINEERS	1443 NAPLES TERRACE LANE		LA MARQUE	TX	77568	12/31/2016
13682	PETIG	ARLYN		V	LAUREN ENGINEERING AND CONSTRUCTION	253 WINDMERE PLACE		KINGSPORT	TN	37664	12/31/2016
19084	PETREY	KELLY		L	WETLAND STUDIES AND SOLUTIONS, INC.	5300 WELLINGTON BRANCH DRIVE SUITE 100		GAINESVILLE	VA	20155	12/31/2016
19497	PETRI	TRAVIS		M	STANDARD AIR & LITE CORP.	2210 VANCE AVENUE		WHEELING	WV	26003	12/31/2016
12082	PETRIE	RICHARD		W	HORNFECK ENGINEERING, INC.	4292 TROUTHAVEN DRIVE		MURRYSVILLE	PA	15668	12/31/2016
15140	PETRILLI	PAUL		E	H. F. LENZ COMPANY	329 SENECA TRAIL		DAVIDSVILLE	PA	15928	12/31/2016
15170	PETRO	SAMANTHA		H	HERBERT, ROWLAND & GRUBIC, INC.	1224 WANYOODHIS ROAD TOWNHOUSE H 1		MORANTOWN	WV	26505	12/31/2016
17258	PETRUCCI	KIMBERLY		J	BERKLEY COUNTY COUCIL	29 COLLINS DRIVE		MARTINSBURG	WV	25403	12/31/2016
15569	PETRUCCI	NICHOLAS		A	PETRUCCI ENGINEERING CONSULTANTS, LLC	5062 IMPALA DRIVE		MURRYSVILLE	PA	15668	12/31/2016
20768	PETRY	CRAIG		J	ALPHA NATURAL RESOURCES	PO BOX 24	118 MELROSE DRIVE	GLASGOW	WV	25086	12/31/2016
5377	PETRY	ESTON		F	HARTWELL ENGINEERING, INC.	PO BOX 503	1 MANLEY STREET EXTENSION	BARRACKVILLE	WV	26559	12/31/2016
21377	PETRY	JEFFREY A.		JR	E. L. ROBINSON ENGINEERING COMPANY	5753 SISSONVILLE DRIVE		CHARLESTON	WV	25312	12/31/2016
20863	PETTIS	RICHARD		C	BERGMANN ASSOCIATES, ARCHITECTS, ENGINEERS, LANDSCAPE ARCHITECTS & SURVEYORS, D. P. C. DBA	286 SHADY GROVE		EAST AMHERST	NY	14051	12/31/2016
16311	PETTY	STEPHEN		E	SES GROUP, INC. (ENERGY & ENVIRONMENTAL SOLUTIONS, INC.)	4331 IRELAND PLACE		DUBLIN	OH	43016	12/31/2016
18132	PFEFFERKORN	JAMES		W	ADVANCED ENGINEERING CONSULTANTS	3236 FLUVANNA CIRCLE		VIRGINIA BEACH	VA	23456	12/31/2016
21040	PFEIFFER	WILLIAM	III		FINK, ROBERTS & PETRIE, INC.	9449 PRIORITY WAY WEST DRIVE SUITE 200		INDIANAPOLIS	IN	46240	12/31/2016
18133	PFLUGH	JOHN		E	CENTRIA	730 ROSE STOP ROAD		NEW CASTLE	PA	16101	12/31/2016
20188	PHARIS	KEITH A.		PHARIS PROFESSIONAL ENGINEERING	7110 AUSTINWOOD ROAD		LOUISVILLE	KY	40214	12/31/2016	
5675	PHELPS	JERRY		W	RETIRED	1363 THOMPSON ROAD		CULODEN	WV	25510	12/31/2016
11395	PHELPS	THOMAS		J	STANTEC CONSULTING SERVICES, INC.	801 JONES FRANKLIN ROAD SUITE 300		RALEIGH	NC	27601	12/31/2016
15438	PHILLIPPI	HAROLD		L	SELF EMPLOYED	120 BOUNTY STREET		DANIEL ISLAND	SC	29492	12/31/2016
10493	PHILLIPS	AILENE		G	DOW CHEMICAL COMPANY	34 TIFFANY LANE		CHARLESTON	WV	25302	12/31/2016
18407	PHILLIPS	CHRISTINE		A	TRANE	3625 ABSALOM SMITH ROAD		SALEM	VA	24153	12/31/2016
9241	PHILLIPS	DENNIS		I	PHILLIPS PROCESS ENGINEERING	392 RIVERBEND DRIVE		PEARISBURG	VA	24134	12/31/2016
10992	PHILLIPS	GEOFFREY		J	PHILLIPS & ASSOCIATES, INC.	1123 MOSSIDE BOULEVARD		WALL	PA	15148	12/31/2016
20864	PHILLIPS	JAMES		N	PATES ENGINEERS, LLC	1855 DATA DRIVE SUITE 200		BIRMINGHAM	AL	35244	12/31/2016
17942	PHILLIPS	JOHN		B	OLDS ENGINEERING CONSULTANTS, INC.	363 MARBURY ROAD		BETHEL PARK	PA	15102	12/31/2016
19469	PHILLIPS	MATTHEW		J	ACAMAS CIVIL ENGINEERING	10751 DEERWOOD PARK BOULEVARD SUITE 105		JACKSONVILLE	FL	32256	12/31/2016
11274	PHILLIPS	MICHAEL		L	CHILDRENS HOSPITAL OF THE KING'S DAUGHTER	2217 TRANT LAKE DRIVE		VIRGINIA BEACH	VA	23454	12/31/2016
7923	PHILLIPS	PAUL		D	SCHLUMBERGER TECHNICAL CORPORATION	5599 SAN FELIPE 4TH FLOOR		HOUSTON	TX	77056	12/31/2016
10355	PHILLIPS	RODNEY		L	FIRSTENERGY	PO BOX 8370		AKRON	OH	44320	12/31/2016
18624	PHILLIPS	STEPHEN		P	KINGSLINJA ASSOCIATES	3021 INGLEWOOD LANE		CHARLOTTE	NC	28226	12/31/2016
15779	PHILLIPS	WILLIAM		JR	PHILLIPS GRADICK ENGINEERING GROUP, P.C.	500 SUGAR MILL ROAD SUITE 105-A		ATLANTA	GA	30350	12/31/2016
20733	PICCOLOMINI	DOMINICK		F	DOMINION TECHNICAL SOLUTIONS, INC.	11247 WILLIAMSBURG ROAD		HANOVER	VA	23069	12/31/2016
13683	PICKARD	SAMUEL		A	AECOM TECHNICAL SERVICES, INC.	408 PORTLAND DRIVE		BROOMALL	PA	19008	12/31/2016
18231	PICKERING	AARON		J	MICHAEL BAKER INTERNATIONAL, INC.	100 AIRSIDE DRIVE	AIRSIDE BUSINESS PARK 100 AIRSIDE	MOON TOWNSHIP	PA	15108	12/31/2016
10121	PICKERING	CHARLES L.		L	WEST VIRGINIA HIGH TECHNOLOGY CONSORTIUM	11283 EMERSON AVENUE		PARKERSBURG	WV	26104	12/31/2016
16787	PICKETT	WILLIAM		P	ADVANCED ENERGY ENGINEERING & DESIGN, INC.	408 MCCALLIE AVENUE	PO BOX 4934	CHARLOTTE	TN	37405	12/31/2016
16698	PICHOWICZ	EDWARD		W	CSO ENGINEERS	765 MOUNT PLASANT ROAD		POTTSVILLE	PA	19465	12/31/2016
20803	PIELH	JEFFREY A.		A	NELSON-RUDIE & ASSOCIATES, INC.	9100 49TH AVENUE NORTH		NEW HOPE	MN	55428	12/31/2016
11098	PIERCE	JAMES		JR	WV DEPARTMENT OF ENVIRONMENTAL PROTECTION	1507 STONEHENGE ROAD		CHARLESTON	WV	25314	12/31/2016
16652	PIERCE	JEFFREY A.		A	AECOM	3414 CHATSWORTH WAY		POWDER SPRINGS	GA	30127	12/31/2016
8863	PIERCE	MARK		D	NYTIS EXPLORATION	2009 ALLEGHENY WAY		LEXINGTON	KY	40513	12/31/2016
20458	PIERCE	MATTHEW E.		L	PENN ENVIRONMENTAL & REMEDIATION, INC.	2630 GLENNY LANE		WEST MILFILN	PA	15122	12/31/2016
19085	PIERCE	RICHARD		L	SELF EMPLOYED	3975 AMBER ROAD		SYRACUSE	NY	13215	12/31/2016
16895	PIERCEY	MARTIN		L	PIER STRUCTURAL ENGINEERING CORP.	196-55 NORTHFIELD DRIVE EAST	WATERLOO ONTARIO CANADA	N2K 3T6	OT		12/31/2016
10688	PIERCY	JAMES		W	J. W. PIERCY & ASSOCIATES	1132 GREENBERRY DRIVE		ELKVIEW	WV	25071	12/31/2016
11348	PIERKO	JOHN		P	MS CONSULTANTS, INC.	2900 FOREST AVENUE		NILES	OH	44446	12/31/2016
10924	PIERSON	ROBERT C.		III	TANAGER TECHNOLOGY, LLC	PO BOX 51		WALKERSVILLE	WV	26447	12/31/2016
6740	PIERSON	WILLIAM		E	WILLIAM PIERSON	26 MICHAEL STREET		SCOTT DEPOSIT	WV	25560	12/31/2016
15186	PIFER	JEFFREY M.		SR	WV DEPARTMENT OF TRANSPORTATION	2038 CANTERBURY DRIVE		MORGANTOWN	WV	26505	12/31/2016
16003	PIGOTT	BRADLEY C.		M	GEORGE E. PIGOTT & ASSOCIATES, INC.	1 VIKING ROAD		WHITE HALL	WV	26554	12/31/2016
5013	PIGOTT	GEORGE		E	GEORGE E. PIGOTT & ASSOCIATES, INC.	1 VIKING ROAD		WHITE HALL	WV	26554	12/31/2016
20734	PIKE	JOSHUA D.		A	HDR ENGINEERING, INC.	11 STANWIX STREET SUITE 800		PITTSBURGH	PA	15222	12/31/2016
15345	PILNEY	BRET A.		A	BURNS & MCDONNELL ENGINEERING COMPANY, INC.	9400 WARD PARKWAY	PO BOX 419173	KANSAS CITY	MO	64114	12/31/2016
13060	PILON	LAWRENCE R.		PILON, P.E.	LAWRENCE R. PILON, P.E.	51 MAPLEVIEW DRIVE		PENNELLSVILLE	NY	13132	12/31/2016
15996	PING	JAMES K.		K	PINNACLE ENGINEERS, INC.	8180 CORPORATE PARK DRIVE, SUITE 235		CINCINNATI	OH	45242	12/31/2016
18310	PINION	MICHAEL G.		G	FORCON INTERNATIONAL - VIRGINIA, LTD.	7438 BUCKET DRIVE		MECHANICSVILLE	VA	23111	12/31/2016
19621	PINKERTON	ROBERT B.		B	ROBERT B. PINKERTON	1836 SOUTH BALTIMORE AVENUE		TULSA	OK	74119	12/31/2016
12449	PINNIX	DUANE		S	RMF ENGINEERING, INC.	5928 SPRING LEAF COURT		ELKRIDGE	MD	21075	12/31/2016
17700	PINNOW	DONALD		W	UC SYNERGETIC, LLC	4800 ELLIOTT ROAD		HILLIARD	OH	43026	12/31/2016
14119	PINTAR	ROBERT		W	CDM SMITH, INC.	618 LOUISE COURT		CANONSBURG	PA	15317	12/31/2016
15207	PINTAR	TIMOTHY J.		J	CDM SMITH	556 MCCOMBS ROAD		VENETIA	PA	15367	12/31/2016
15907	PINTER	ALAN		J	ALPHA NATURAL RESOURCES	PO BOX 401	411 BOWMAN BOTTOM ROAD	PINEVILLE	WV	24874	12/31/2016
11030	PIPER	DEREK		J	PARSONS BRINCKERHOFF, INC.	277 BENDIX ROAD SUITE 300		VIRGINIA BEACH	VA	23452	12/31/2016
9066	PISTELLI	LOWELL		W	WV DEPARTMENT OF TRANSPORTATION	220 CLEARVIEW LANE		RIPELY	WV	25271	12/31/2016
15208	PITCHURE	CLAYTON		M	C. M. PITCHURE, ENGINEER	7441 COUNTY ROAD 68		MILLERSBURG	OH	44654	12/31/2016
17532	PITTMAN	HUGH S.		J	US ARMY CORPS OF ENGINEERS	2167 DONALD AVENUE		HUNTINGTON	WV	25701	12/31/2016
13330	PITZ	WILLIAM J.		J	RMF ENGINEERING, INC.	PO BOX 37	1485 HAMETOWN ROAD	GLEN ROCK	PA	17327	12/31/2016
9712	PITZER	GARUSSELL		E	US DEPARTMENT OF HOMELAND SECURITY, FEDERAL LAW ENFORCEMENT TRAINING CENTERS	414 WEST COY LANE		SANT SIMONS ISLAND	GA	31524	12/31/2016
17159	PLAHOVINSAK	MICHAEL		F	MICHAEL F. PLAHOVINSAK	18301 STATE ROUTE 161 W		PLAIN CITY	OH	43064	12/31/2016

WV Registered Professional Engineers

Included below are all WV PEs valid on this date through December 31, 2016.
This PE Roster was printed on 11-5-2015 for purposes of the FY2015 Annual Report. A current Roster can be obtained from our website at any time.

WV PE#	Last Name	First Name	Middle	Suffix	Company Affiliation	Address 1	Address 2	City	State	Zip	PE EXPIRATION
19086	PLATZ	ANDREW	J		MEAD AND HUNT, INC.	3667 T BIRD WAY		COTTAGE GROVE	VA	51527	12/31/2016
12164	PLEASANT	DAN	M		DEWBERRY CONSULTANTS, LLC	8401 ARLINGTON BOULEVARD		FAIRFAX	VA	22031	12/31/2016
19700	PLECNIK	JOSEPH	M		JOSEPH M. PLECNIK	1880 SAN ANSELME AVENUE		LONG BEACH	CA	90815	12/31/2016
21347	PLOTKIN	MARC	F		ECS CAROLINAS, LLP	9811 SHEARWATER AVENUE NW		CONCORD	NC	28027	12/31/2016
13631	PLUMLEY	JAMES	L		FORESIGHT ENERGY, LLC	PO BOX 272		JOHNSTON CITY	IL	62951	12/31/2016
18468	PLUMLEY	MATTHEW	L		MEAD AND HUNT, INC.	400 TRACY WAY SUITE 200		CHARLESTON	WV	25311	12/31/2016
15782	PLUMMER	DONALD	H	JR	HUNT GUILD & ASSOCIATES, LLC	903 REYNOLDS DRIVE		BUSTON	LA	71270	12/31/2016
19622	PLUMMER	KENNETH	W		KENNETH H. PLUMMER, JR. P. E.	PO BOX 1012		CHAMBERSBURG	PA	17201	12/31/2016
10785	PLYMALE	RICHARD	E	JR	MEAD AND HUNT, INC.	12 FOXCHASE ROAD		CHARLESTON	WV	25304	12/31/2016
18022	POAG	FRANK	D		PT&C FORENSIC CONSULTING SERVICES, P.A.	5565 GLENRIDGE CONNECTOR STE. 900		ATLANTA	GA	30342	12/31/2016
14965	POAGE	JOSEPH	L		JMP, INC.	213 S MAIN STREET SUITE 102		NICHOLASVILLE	KY	40356	12/31/2016
15078	POCHANART	ASNEE	J		AECOM TECHNICAL SERVICES, INC.	444 AUSTIN AVENUE, APT 117		WASHINGTON	PA	15301	12/31/2016
19726	PODOBINSKI	DAVID	J		MON VALLEY INTEGRATION LLC	22 GINA DRIVE	COQUITLAM, BRITISH COLUMBIA, CAN	Y3K 3M8			
15097	POFF	YODD	D		DWRP, INC.	200 COUNTRY CLUB DRIVE PLAZA 1 BUILDING E		BLACKSBURG	VA	24060	12/31/2016
17559	POFFENBERGER	GORDON	S		FOX & ASSOCIATES, INC.	981 MOUNT AETNA ROAD		HAGERSTOWN	MD	21740	12/31/2016
19623	POHNERT	DANIEL	L		RS&H	1651 LINDSEY RD.		JACKSONVILLE	FL	32221	12/31/2016
13388	POLAND	JAMES	S		WESTMORELAND RESOURCES	6 ASPEN DRIVE		WASHINGTON	PA	15301	12/31/2016
14178	POLCYN	ROBERT	T	II	TRC ENGINEERS, INC.	170 TOWNSHIP ROAD 1525		PROCTORVILLE	OH	45669	12/31/2016
10625	POLLEN	TERRY	L		WV DEPARTMENT OF ENVIRONMENTAL PROTECTION	15668 THISTLEWOOD CIRCLE		HURRICANE	WV	25526	12/31/2016
6651	POLLOCK	NICOTHEL	A		RIEHO	6585 OHIO RIVERS ROAD		HUNTINGTON	WV	25702	12/31/2016
17509	POLYAKOV	BORIS	Z		URS ENERGY & CONSTRUCTION, INC.	6 HILL HAVEN COURT		NEWTOWN	PA	18940	12/31/2016
20870	POND	BRETT	A		TUV RHEINLAND INDUSTRIAL SOLUTIONS	100 INDUSTRIAL BOULEVARD		ALBUQUIPPA	PA	15001	12/31/2016
16076	POOLE	JOE	P		SOUTHERN TRAFFIC SERVICES, INC.	2943 GOLDEN EAGLE DRIVE		TALLAHASSEE	FL	32312	12/31/2016
19007	POOLE	JOHN	W	III	POOLE FIRE PROTECTION, INC.	19910 WEST 161ST STREET		OLATHIE	KS	66062	12/31/2016
15811	POOLE	JON	M		SPECIAL METALS CORPORATION	6 BARTLETT STREET		MILTON	WV	25541	12/31/2016
16413	POOT	AARON	C		CROWN CASTLE USA, INC.	154 TROTWOOD DRIVE		CANANBURG	PA	15317	12/31/2016
11349	POPE	TEDDIE	C		YATES ENGINEERING CORP.	ATTN: PEGGY MALONE 1 GULLEY AVENUE	PO BOX 456	PHILADELPHIA	PA	39350	12/31/2016
10000	POPOLI	ALBERT	P		POPOLI ENGINEERING	920 CROSS LANE		BLUE BELL	PA	19422	12/31/2016
19848	POPOVICH	SCOTT	R		STAHL SHEAFFER ENGINEERING, LLC	1011 MAYFAIR DRIVE		CANANBURG	PA	15317	12/31/2016
16604	PORTER	ANTHONY	W		ANTHONY WAYNE PORTER, PE	17935 GLENWOOD DRIVE		ABINGDON	VA	24211	12/31/2016
21121	PORTER	BRIAN	G		US ARMY CORPS OF ENGINEERS	2425 MCCOMAS ROAD		BARBOURSVILLE	WV	25504	12/31/2016
6870	PORTER	DANNY	W		H & T TECHNICAL DEVELOPMENT, INC.	6350 HEATH CREEK ROAD	P. O. BOX 127	BARBOURSVILLE	WV	25504	12/31/2016
21348	PORTER	DAVID	A		BERGMANN ASSOCIATES, ARCHITECTS, ENGINEERS, LANDSCAPE ARCHITECTS & SURVEYORS, D. P. C. DB	200 FIRST FEDERAL PLAZA	28 EAST MAIN STREET	ROCHESTER	NY	14614	12/31/2016
12571	PORTER	DAVID	J		MSHA - US DEPARTMENT OF LABOR	601 57TH STREET SOUTHEAST		CHARLESTON	WV	25304	12/31/2016
9011	PORTER	JAMES	K		HARRIS CORPORATION GEOSPATIAL SYSTEMS DIVISION	985 MIDDLE ROAD		RUSH	NY	14543	12/31/2016
6983	PORTER	MICHAEL	D		PORTER & ASSOCIATES	ROUTE 2 BOX 820 MADISON CREEK ROAD		SALT ROCK	WV	25559	12/31/2016
19586	PORTER	ROGER	F		MEAD AND HUNT, INC.	2440 DEMING WAY		MIDDLETOWN	WV	53562	12/31/2016
19753	PORTER	SHELLEY	W		WEST VIRGINIA AMERICAN WATER CO.	1600 PENNSYLVANIA AVENUE		CHARLESTON	WV	25302	12/31/2016
12320	PORTER	WILLIAM	G		MOSELEY ARCHITECTS	1524 WESTERFIELD ROAD	PO BOX 1906	VIRGINIA BEACH	VA	23465	12/31/2016
10001	PORTERFIELD	THOMAS	J		FARNHAM & PFLE CONSTRUCTION, INC.	1200 MARONDA WAY SUITE 301		MONESSEN	PA	15062	12/31/2016
17701	POSCH	ROBERT	M		POSCH ENGINEERING, LTD	7816 MCLEAN STREET		MANASSAS	VA	20111	12/31/2016
17780	POSEY	KENNETH	R		AMERICAN ELECTRIC POWER COMPANY	6655 DIETZ DRIVE		CANAL WINCHESTER	OH	43110	12/31/2016
16384	POTOCNIK	HEIDI	M		HDR ENGINEERING, INC.	286 SCHOOL STREET		WEIRTON	WV	26062	12/31/2016
19186	POTTER	TERRY	C		COAL MAC, INC.	480 WINSTON BRANCH		PIKEVILLE	KY	41501	12/31/2016
15959	POULIN	EMMANUEL	A		PAW SOLUTIONS, INC.	918 SILVER DRIVE		ORLANDO	FL	32801	12/31/2016
21215	POWELL	ADAM	A		PEC ENTERPRISES, INC.	11780 SOUTH CORMORANT CIRCLE		PARKER	CO	80134	12/31/2016
20584	POWELL	BRENT	E		ENGINEERING DESIGN AND TESTING CORP.	990 NORTH BOWSER ROAD SUITE 740		RICHARDSON	TX	75081	12/31/2016
19130	POWELL	BRUCE	C		ESGI	1319 GILFORD AVENUE NW		ROANOKE	VA	24017	12/31/2016
17824	POWELL	CARL	F	JR	BOISE CASCADE COMPANY	3465 LAWRENCEVILLE-SUWANEE ROAD	SUITE A	SUWANEE	GA	30542	12/31/2016
14966	POWELL	CHARLES	H	JR	MICHAEL BRADY, INC.	229 NORTH WEISGRBER ROAD		KNOXVILLE	TN	37919	12/31/2016
16094	POWELL	MATTHEW	C		BRITON CONSTRUCTION, INC.	1115 TONI LANE		ST. CLAIRSVILLE	OH	43950	12/31/2016
18660	POWELL	MICHAEL	A		WV DEPARTMENT OF TRANSPORTATION	ROUTE 1 BOX 252-0B	3842 BACK VALLEY ROAD	LINDSIDE	WV	24951	12/31/2016
13520	POWELL	TIMOTHY	W		TRC ENGINEERS, INC.	246 QUAILVIEW DRIVE		PRINCETON	WV	24740	12/31/2016
13643	POWERS	JOHN	E		PARSONS	138 TWIN PONDS LANE		LONDON	KY	40741	12/31/2016
10260	PRAMKIECZ	EDWARD	J		EN ENGINEERING, LLC	7101 CHRISTINA DRIVE		CATLETTSBURG	KY	41129	12/31/2016
9493	PRASKWIECZ	JOHN	M		PARDEE MINERALS LLC	135 CORPORATE CENTER DRIVE	SUITE 510	SCOTT DEPOT	WV	25560	12/31/2016
14612	PRATER	TIMOTHY	A		PRATER ENGINEERING ASSOCIATES, INC.	6130 WILCOX ROAD		OXFORD	OH	43001	12/31/2016
16605	PRATHER	REECE	A		SHREMSHOCK ENGINEERING, INC.	4100 W. CAMPUS ROAD SUITE 150		NEW ALBANY	OH	43054	12/31/2016
19275	PRATHER	WALTER	M		JACOBS ENGINEERING GROUP, INC.	5449 BELLS FERRY ROAD		ACWORTH	GA	30102	12/31/2016
21477	PRATT	ROY	GILBERT	JR	LAUREN ENGINEERS & CONSTRUCTORS	2160 LAKESIDE CENTRE WAY	SUITE 100	KNOX	TN	37922	12/31/2016
10612	PRELAZ	LOUIS	D		ALPHA ENGINEERING SERVICES	34 ORIOLE PLACE		BECKLEY	WV	25801	12/31/2016
20855	PRESCIOTTI	NICHOLAS	E		T. Y. LIN INTERNATIONAL	92 CARRIE MARIE LANE		HILTON	NY	14468	12/31/2016
11184	PRESLEY	CHARLES	E		PRESLEY ENGINEERING, INC.	308 MONTROSE STREET		BLUESBURG	VA	24605	12/31/2016
14420	PRESLEY	JOHN	M		UNIVERSAL FOREST PRODUCTS, INC./SHOFFNER, LLC	432 FIELDSIDE DRIVE		BURLINGTON	NC	27215	12/31/2016
13450	PRESLEY	MICHAEL	A		US ARMY CORPS OF ENGINEERS	NORTH FLORIDA AREA OFFICE CO-N	4070 BOULEVARD CENTER DRIVE	JACKSONVILLE	FL	32207	12/31/2016
14419	PRESSING	ANDREW	R		COLLABORATIVE VISION ENGINEERING, INC.	265 SHERWOOD FOREST RD		WYTHEVILLE	VA	24382	12/31/2016
16005	PRESTON	CHRISTOPHER	G		WV DEPARTMENT OF TRANSPORTATION	104 WEST MAIN STREET		BELLE	WV	25015	12/31/2016
9636	PRESTON	JOHN	L		POCAHONTAS DEVELOPMENT CORP.	PO BOX 118		BEFLRY	KY	41514	12/31/2016
9333	PRESTON	O. DAVID	J		THE K&L GROUP, LLC	231 LEGACY DRIVE		NICHOLASVILLE	KY	40356	12/31/2016
21122	PRETZEL	SAMANTHA	W		RIE PCO, LLC	274 HORSESHOE DRIVE E		BRUCESTON MILLS	WV	26525	12/31/2016
20305	PREUSSER	ROBERT	A		WOOD GROUP MUSTANG, INC.	9777 SOUTH HOLLAND STREET		LITTLETON	CO	80127	12/31/2016
19625	PREVETTE	JOSEPH	D		J. DEAN PREVETTE, PE	2923 S. TRYON STREET SUITE 120		CHARLOTTE	NC	28203	12/31/2016
18393	PREVOST	JAMES	E		BARR & PREVOST - A JMT DIVISION	4866 SMOKE TALK LANE		WESTERVILLE	OH	43081	12/31/2016
14488	PRICE	GREGORY	W		TOTAL ENGINEERING RESOURCES, INC.	14211 LINE ROAD		NEW FREEDOM	PA	17349	12/31/2016
19626	PRICE	ROY	E		CORE LABORATORIES - PROTECHNICS DIVISION	1500 MILLERS RUN ROAD		MCDONALD	PA	15057	12/31/2016
9257	PRICE	SIDNEY	E		PRICE	PO BOX 238		KINCADON	WV	25119	12/31/2016
10864	PRICE	WILLIAM	I		VIBRATION CONTROL ENGINEERING, INC.	2904 FOSTER AVENUE	PO BOX 25285	NASHVILLE	TN	37202	12/31/2016
10689	PRIDDLE	ROBERT	A		WV DEPARTMENT OF TRANSPORTATION	19 WOODLAND PARK DRIVE		PARKERSBURG	WV	26104	12/31/2016
9629	PRIDDY	TIMOTHY	R		WV DEPARTMENT OF TRANSPORTATION	2645 HILLTOP DRIVE		SAINT ALBANS	WV	25177	12/31/2016
12850	PRIBBE	JOHN	D		AECOM	1258 CAMPGROUND DRIVE		LAWRENCEBURG	IN	47025	12/31/2016
16569	PRIEST	ARWIN	D		PRIEST ENGINEERING, INC.	6486 S. QUEBEC STREET BLDG. 3		CENTENNIAL	CO	80111	12/31/2016
15904	PRINCE	JOHN	D		BELL ENGINEERING	2480 FORTUNE DRIVE SUITE 350		LEXINGTON	KY	40509	12/31/2016
17469	PRINCE	ROBERT	T		AECOM	10 SOUTH JEFFERSON ST., SUITE 1600		ROANOKE	VA	24011	12/31/2016
18955	PRINE	JOSEPH	A		US DEPARTMENT OF VETERANS AFFAIRS	15 BROOKGREEN DRIVE		HURRICANE	WV	25526	12/31/2016
18282	PRISK	CHRISTOPHER	A		LANGAN ENGINEERING & ENVIRONMENTAL SERVICES	601 TECHNOLOGY DRIVE		CANANBURG	PA	15317	12/31/2016
13972	PRISK	FRANCIS	J	III	TRANS ASSOCIATES ENGINEERING CONSULTANTS, INC.	4955 STEUBENVILLE PIKE SUITE 400		PITTSBURGH	PA	15205	12/31/2016
15079	PROCTOR	MARK	R		WV DEPARTMENT OF ENVIRONMENTAL PROTECTION	37 GREGORY LANE		CALVIN	WV	26660	12/31/2016
18769	PRODRANOV	NICHOLA	J		NICHOLA PRODRANOV	8922 NORTH 6TH STREET		PHOENIX	AZ	85020	12/31/2016
10357	PROFFIT	REGINA	L		WORLEYPARSONS	7506 STONE ARBOR DRIVE		SUGAR LAND	TX	77479	12/31/2016
15905	PROFFITT	PATRICK	L		HURT & PROFFITT, INC.	2524 LANGHORNE ROAD		LYNCHBURG	VA	24501	12/31/2016
16834	PROKOPIEV	PROKOPI	S		PROKOPIEV & ASSOCIATES, PLLC	5244 PLEASANT HALL COURT		VIRGINIA BEACH	VA	23464	12/31/2016
16248	PROSSER	BRIAN	S		MINE VENTILATION SERVICES, INC.	1625 SHAW AVENUE, SUITE 103		GLOVIS	CA	93611	12/31/2016
13494	PROUTY	MARK	F		AECOM	1028 WELDON CIRCLE		WILMINGTON	DE	19803	12/31/2016
15837	PROVANCE	JAMES	S		HDR, INC.	2550 IRVIN COBB DRIVE		PADUCAH	KY	42003	12/31/2016
14987	PROVCHER	JOHN	A	II	PROFESSIONAL ENGINEERING CONSULTANTS, P.A.	803 SOUTH TORREDA		WRIGHT	KS	67120	12/31/2016
18565	PRUETT	JOHN	A		ZMM, INC.	222 LEE STREET WEST		CHARLESTON	WV	25302	12/31/2016
17470	PRUETT	ROBERT	A		KCI TECHNOLOGIES, INC.	6 INGRAM COURT		DURHAM	NC	27713	12/31/2016
8174	PRUETT	ROY	E	JR	BLUEFIELD STATE COLLEGE	1629 COLLEGE AVENUE		BLUEFIELD	WV	24701	12/31/2016
12270	PRUITT	GREER	J		PES STRUCTURAL ENGINEERS, INC.	1852 CENTURY PLACE NORTHEAST	SUITE 201	ATLANTA	GA	30345	12/31/2016
19042	PRUSKE	ANTHONY	F		AECOM	9400 AMBERGLEN BOULEVARD		AUSTIN	TX	78729	12/31/2016
7233	PRYOR	WILLIAM	M		UNKNOWN - PLEASE PROVIDE	PO BOX 265		BECKLEY SPRINGS	WV	25411	12/31/2016
10584	PRYOR	WILLIAM	D		WILLIAM D PRYOR (SOLE PROPRIETOR)	PO BOX 10719		CONWAY	AR	72034	12/31/2016

WV Registered Professional Engineers

Included below are all WV PEs valid on this date through December 31, 2016.
This PE Roster was printed on 11-5-2015 for purposes of the FY2015 Annual Report. A current Roster can be obtained from our website at any time.

WV PE#	Last Name	First Name	Middle	Suffix	Company Affiliation	Address 1	Address 2	City	State	Zip	PE EXPIRATION
13550	PRZELONSKI	STEPHEN			ROBERTSON-CECO II CORPORATION	2805 CARRINGTON ROAD		ROCKY MOUNT	NC	27804	12/31/2016
12310	PRZYBYLOWSKI	TIMOTHY			CENTURY ENGINEERING, INC.	302 BAILEY STREET		NEW CUMBERLAND	PA	17070	12/31/2016
13860	PUCKETT	BRIAN			AMERICAN ELECTRIC POWER PRO SERV, INC.	4967 BLENDON RAVINE COURT		COLUMBUS	OH	43230	12/31/2016
17062	PUCKETT	CHARLES		JR	EQT CORPORATION	531 LEE ROAD		ELKVIEW	WV	25071	12/31/2016
18789	PUDLEINER	JAMES			WALKER PARKING CONSULTANTS/ENGINEERS, INC.	410 COLUMBINE DRIVE		KENNETT SQUARE	PA	19348	12/31/2016
15004	PUFFER	CALVIN			M/E ENGINEERING, P.C.	60 LAKEFRONT BOULEVARD SUITE 320		BUFFALO	NY	14202	12/31/2016
15141	PUGH	ARCHIE			AMERICAN ELECTRIC POWER COMPANY	1416 EVERGREEN COURT		GALLIEN	VA	24153	12/31/2016
16209	PLUGH	JOSEPH			BROOKS RUM MINING COMPANY, LLC	1511 VIRGINIA STREET EAST		CHARLESTON	WV	25301	12/31/2016
7925	PULLEN	DR. JOHN			GEORGE MASON UNIVERSITY	PO BOX 1608		SHEPHERDSTOWN	WV	25443	12/31/2016
17533	PULLEN	JESSE			US ARMY CORPS OF ENGINEERS - NASHVILLE DISTRICT	714 HERITAGE ROAD		LEBANON	TN	37087	12/31/2016
21190	PULLEN	JONATHAN			APPALACHIAN POWER COMPANY	6324 BOOTEN BRANCH ROAD		BARBOURSVILLE	WV	25504	12/31/2016
12126	PULLYBLANK	CRAIG			KCI TECHNOLOGIES, INC.	6541 STATE ROUTE 90N		CAYUGA	NY	13034	12/31/2016
16006	PUMPHREY	MICHAEL			WV DEPARTMENT OF TRANSPORTATION	84 TERRACE VIEW DRIVE		MORGANTOWN	WV	25508	12/31/2016
17702	PUND	RALPH			UNIVERSAL DESIGN ASSOCIATES, INC.	910 MAIN STREET	PO BOX 99	FERDINAND	IN	47532	12/31/2016
15461	PURDUM	CHRISTOPHER			AEP MOUNTAINEER PLANT	STATE ROUTE 62	PO BOX 419	NEW HAVEN	WV	25265	12/31/2016
20337	PURDY	MIGUEL			HARRISON FRENCH & ASSOCIATES, LTD	1705 S. WALTON BOULEVARD SUITE 3		BENTONVILLE	AR	72712	12/31/2016
14875	PURSLEY	STEVEN			WV DEPARTMENT OF ENVIRONMENTAL PROTECTION	8147 WINDY RIDGE ROAD		SANDYVILLE	WV	25275	12/31/2016
19196	PURS00	DERAN			GEOSYNTEC CONSULTANTS, INC.	11811 N TATUM BOULEVARD SUITE P186		PHOENIX	AZ	85028	12/31/2016
14261	PUSKAS	DAVID			CHEROKEE GRG, LLC	10888 EAST MARSHALL STREET SUITE 220		TULSA	OK	74116	12/31/2016
12370	PUSTAY	STEVEN			SMP ENGINEERING ASSOCIATES LLC	142 AMMONS DRIVE		MCJURRAY	PA	15317	12/31/2016
7395	PUTTAIAH	GOVINDAPPA			WEST VIRGINIA UNIVERSITY INSTITUTE OF TECHNOLOGY	4 ADENA DRIVE PO BOX 184		MOUNT CARBON	WV	25139	12/31/2016
18469	PUTTAMRAJU	PAVAN			CIVIL & ENVIRONMENTAL CONSULTANTS, INC.	11847 CHURCHFIELD LANE		CHARLOTTE	NC	28277	12/31/2016
18328	PYCELA	PETER			INNOVATIVE ENGINEERING SERVICES OF CT, PLLC	3 HOLLAND ROAD		EAST HAVEN	CT	6512	12/31/2016
16385	PYLE	MATTHEW			USDA NRCS	141 SHERWOOD DRIVE		WAYNESBORO	VA	22980	12/31/2016
7663	PYLES	EUGENE			TERRADON CORPORATION	5421 KENDALL DRIVE		CROSS LANES	WV	25313	12/31/2016
15411	PYLES	JOSEPH			PYLES ENGINEERS, PLLC	PO BOX 1072		FRANKFORD	KY	40602	12/31/2016
16761	QASHSHU	AMMAR			A&M ENGINEERING, LLC	3402 ASHWOOD LANE		SACHSE	TX	75048	12/31/2016
20132	QU	YUNING			SHELADIA	225 SHADOW GLEN COURT		GATHERSBURG	MD	20878	12/31/2016
20694	QUADE	STEVEN			BLATTNER ENERGY, INC.	392 COUNTRY ROAD 50		AVON	MN	56310	12/31/2016
19985	QUARANTA	CHRISTOPHER			HNTB CORPORATION	43 FAIRFAX DR.		HUNTINGTON	WV	25705	12/31/2016
11411	QUEENER	JACK			EAGLE MOUNTAIN COMPANY	10 SCENIC HIGHWAY		SUMMERSVILLE	WV	26561	12/31/2016
15936	QUENENGOEN	WILLIAM			THE DENHAM-BLYTHE COMPANY	400 TRADE STREET SUITE 250		LEXINGTON	KY	40511	12/31/2016
11186	QUERRY	CLIFTON			BLUESCOPE BUILDINGS NORTH AMERICA, INC.	5185 EDGEBASTON DRIVE		KENNERSVILLE	NC	27284	12/31/2016
7360	QUERTERMOUS	CHARLES			R. R. DAWSON BRIDGE CO., LLC	PO BOX 28		LEXINGTON	KY	40588	12/31/2016
20338	QUINN	JAMES			ENDECO ENGINEERING, INC.	PO BOX 329		MARSHALL	TX	75671	12/31/2016
11936	QUINN	MARK			US IRS	5808 HIGHWAY 98 EAST		COMER	GA	30629	12/31/2016
20856	QUINN	WILLIAM		JR	PACE COLLABORATIVE, P.C.	1277 PERIMETER PARKWAY		VIRGINIA BEACH	VA	23544	12/31/2016
19316	QUIROGA	RENE			RJO ENGINEERING, INC	211 NORTH SWEETWATER COVE BOULEVARD		LONGWOOD	FL	32779	12/31/2016
12724	RAAB	DONALD			MILTECH ENERGY SERVICES, INC.	215 ROBINHOOD LANE		PAC MURRAY	PA	15311	12/31/2016
19169	RAAB	JONATHAN			GTA ENERGY, LLC	905 MELROSE LANE		YORK	PA	17402	12/31/2016
20087	RAAB	SUSAN			WHITMAN, REQUARDT & ASSOCIATES, LLP	801 SOUTH CAROLINE STREET		BALTIMORE	MD	21231	12/31/2016
14179	RABATIN	CRAIG			WEST VIRGINIA UNIVERSITY-PARKERSBURG	265 WEST WILDWOOD DRIVE		PARKERSBURG	WV	26101	12/31/2016
19986	RABBITT	BRIAN			CONSOL ENERGY, INC.	1310 WICKERHAM DRIVE		MONONGAHELA	PA	15063	12/31/2016
15346	RABE	WALTER		JR	SCHNABEL ENGINEERING CONSULTANTS, INC.	43229 CARDSTON PLACE		LEESBURG	VA	20176	12/31/2016
7993	RABER	HAROLD			ZINTAR, INC.	9401 SUNSHINE DRIVE		BRIDGEVILLE	PA	15017	12/31/2016
16163	RABERDING	TIMOTHY			DESIGN FORUM ENGINEERING, INC.	7575 PARAGON ROAD		DAYTON	OH	45459	12/31/2016
21446	RABINOWITZ	BRAD		JAY	BARRETT, WOODYARD & ASSOCIATES, INC.	420 MINUET LANE		CHARLOTTE	NC	28217	12/31/2016
21411	RACE	MICHAEL			ARM GROUP INC.	226 MOUNTAIN ROAD		STATE COLLEGE	PA	16801	12/31/2016
10524	RACE	ROBERT			RACE ENGINEERING AND ASSOC.	4851 FOUR SEASONS COURT		EAGAN	MN	55122	12/31/2016
10613	RACIN	GEORGE			USDA FOREST SERVICE	781 DES MOINES AVENUE		MORGANTOWN	WV	25505	12/31/2016
14876	RADABAUGH	RYAN			ANTERO RESOURCES	124 BROOKFORD WAY		GRYAN TOWN	KY	40332	12/31/2016
18312	RADABAUGH	RONALD			SCHAEFER-BUCKLEY-MAFFIELD, LLC	1540 CORPORATE WOODS PARKWAY		UNIONTOWN	OH	44685	12/31/2016
6090	RADER	C. RUSSELL		JR	C. RUSSELL RADER	3610 VIRGINIA AVENUE		CHARLESTON	WV	25304	12/31/2016
19754	RADER	JEREMY			MID-ATLANTIC TECHNICAL ENGINEERING, INC.	2031 PARKWOOD RD		CHARLESTON	WV	25314	12/31/2016
9684	RADFAR	FRED			FRED RADFAR CONSULTING	30 WINDERMERE LANE		HOUSTON	TX	77063	12/31/2016
20662	RADLEY	ROBERT			T. Y. LIN INTERNATIONAL	23 ALLANVIEW DRIVE		BATAVIA	NY	14020	12/31/2016
17370	RAFFERTY	DEAN			Q2 ENGINEERS	621 NORTH MARKET STREET		FREDERICK	MD	21701	12/31/2016
13299	RAFFIN	THOMAS			AMEC ENVIRONMENT & INFRASTRUCTURE, INC.	2542 BROOKFIELD LANE		MENDOTA HEIGHTS	IL	60120	12/31/2016
8499	RAFFLE	ROBERT			BOXLEY MATERIALS COMPANY	300 E BASSE ROAD APT 1105		SAN ANTONIO	TX	78209	12/31/2016
15281	RAFIEE	MASOUD			AMERICAN ELECTRIC POWER COMPANY	8977 SUNNINGDALE LANE		DUBLIN	OH	43017	12/31/2016
15522	RAHMAN	AMINUR			GEO-TECHNOLOGY ASSOCIATES, INC.	9641 OPOSSUMTOWN PIKE		FREDERICK	MD	21702	12/31/2016
21447	RAINES	ROBERT		III	ALTEC ENVIRONMENTAL CONSULTING, LLC	9381 PRESTONWOOD DRIVE		SHREVEPORT	LA	71115	12/31/2016
16357	RAINEY	TERESA			EYE ARCHITECTURE AND ENGINEERING	8318 LAG LANE		ALEXANDRIA	VA	22308	12/31/2016
16266	RAINVILLE	ARTHUR			AIA ENGINEERS, LTD.	171 TOWER VIEW DRIVE		MARTINSBURG	J	25404	12/31/2016
6221	RAJADHYAKSHA	VIKRAM			DLZ NATIONAL, INC.	6121 HUNTLAY ROAD		COLUMBUS	OH	43229	12/31/2016
19498	RAKES	KEVIN			MURRAY AMERICAN ENERGY INC.	409 CIMARRON PLACE		MORGANTOWN	WV	25508	12/31/2016
17599	RALEY	FRANK			RALEY AND ASSOCIATES, INC.	4913 SHED ROAD		BOSSIER CITY	LA	71111	12/31/2016
15670	RALLAN	ASHOK			AMERICAN ELECTRIC POWER COMPANY	4912 HOLLY AVENUE		MIDDLE TOWN	OH	45044	12/31/2016
16653	RALSTON	ROBERT			SU/CEV, PICOLOMINI & KUDHAR ENGINEERING, INC.	414 SCOTT LANE		VENETA	PA	15367	12/31/2016
11665	RAMANAN	SURENDRA			TRC WORLDWIDE ENGINEERING, INC.	217 WARD CIRCLE		BRENTWOOD	TN	37027	12/31/2016
14656	RAMDOLAR	KESHVAR			LARSON ENGINEERING, INC.	3524 LABORE ROAD		WHITE BEAR	MN	55110	12/31/2016
12165	RAMEY	TIMOTHY			PARSONS BRINCKERHOFF, INC.	6519 RYANLYNN DRIVE		FAIRFAX STATION	VA	22039	12/31/2016
21349	RAMIREZ	CIRO			THORNHILL, RAMIREZ & ASSOCIATES, INC.	550 HERITAGE GROVE ROAD		LEANDER	TX	78641	12/31/2016
21085	RAMO	LEONARD JAMES			TELGIAN CORPORATION	2 JAPONICA AVENUE		MOBILE	AL	36606	12/31/2016
19649	RAMOS	JOSE			CH2M HILL, INC.	857 VILLAGE MANOR PLACE		SUWANEE	GA	30024	12/31/2016
15927	RAMSEY	BRIAN			F. E. MORAN, INC., SPECIAL HAZARD SYSTEMS	2285 CARLSON DRIVE		NORHBROOK	IL	60064	12/31/2016
16164	RAMSEY	CHRISTOPHER			AMEC ENVIRONMENT & INFRASTRUCTURE, INC.	3800 EZEL ROAD SUITE 100		NASHVILLE	TN	37211	12/31/2016
16732	RAMSEY	DENISE			HASKELL ARCHITECTS AND ENGINEERS, P. A.	1221 CHALLENGE AVENUE		JACKSONVILLE	FL	32205	12/31/2016
14749	RAMSEY	JACK			TRIAD ENGINEERING INC	1118 STATON DRIVE		CHARLESTON	WV	25306	12/31/2016
13994	RAMSEY	JOEL			W. R. RAMSEY & ASSOCIATES, INC.	JACKSON COUNTY INDUSTRIAL CENTER	PO BOX 189	MILLWOOD	WV	25262	12/31/2016
8139	RAMSEY	MICHAEL			APPALACHIAN DESIGN GROUP, INC.	2021 WILSON AVENUE		SAINT ALBANS	WV	25177	12/31/2016
12005	RAMSEY	SEAN			CH2M HILL, INC.	604 BROOK RUN DRIVE		WESTERVILLE	OH	43081	12/31/2016
16101	RAMSEY	THOMAS			GEOSYNTEC CONSULTANTS, INC.	10220 OLD COLUMBIA ROAD SUITE A		COLUMBIA	MD	21046	12/31/2016
6615	RAMSEY	WILLIAM			JACOBS PSG INC.	5244 BEECHCREST DRIVE		CROSS LANES	WV	25313	12/31/2016
19276	RANDALL	WILLIAM		JR	AMEC FOSTER WHEELER OIL & GAS, INC.	10777 CLAY ROAD		HOUSTON	TX	77041	12/31/2016
13451	RANDOLPH	AARON			RANDOLPH ENGINEERING CO., INC.	6767 TEAYS VALLEY ROAD	PO BOX 346	SCOTT DEPOT	WV	25560	12/31/2016
13632	RANDOLPH	GARIEL		II	AEROJET ROCKE TDYNE	1073 VIRGINIA AVENUE		CULPEPER	VA	22701	12/31/2016
6216	RANDOLPH	ROGER			RANDOLPH ENGINEERING CO., INC.	PO BOX 346		SCOTT DEPOT	WV	25560	12/31/2016
18758	RANGASWAMY	THANGAM			RANGASWAMY AND ASSOCIATES, INC.	40202		LOUISVILLE	KY	40202	12/31/2016
13389	RANIERI	WILLIAM			MONTA CONSULTING AND DESIGN	12405 PARK AVE		WINDERMERE	FL	34786	12/31/2016
15867	RANKIN	JOHN			INDUSTRIAL RESOURCES, INC.	1293 BROADLAWN DRIVE		ELIZABETH	PA	15037	12/31/2016
16473	RAPP	TRACY			ROBSON FORENSIC	2 MARQUETTE ROAD		PITTSBURGH	PA	15229	12/31/2016
20857	RASMUSON	DEAN			CLAY DEVELOPMENT	5599 SAN FELIPE ROAD SUITE 1440		HOUSTON	TX	77056	12/31/2016
21041	RASMUSSEN	MATTHEW			TECTONICS DESIGN GROUP	10461 DOUBLING BOULEVARD		RENO	NV	89523	12/31/2016
18823	RASNIAK	LANCE			AMEC FOSTER WHEELER ENVIRONMENT & INFRASTRUCTURE	3258 GREENLAND ROAD		JACKSONVILLE	FL	32254	12/31/2016
9685	RASNICK	DAVID			SUMMIT ENGINEERING, INC.	419 SUMMIT DRIVE		PIKEVILLE	KY	41501	12/31/2016
17088	RASSAS	ANGELA			ESE CONSULTANTS, INC.	47779 TUPELO COURT		STERLING	VA	20165	12/31/2016
13193	RASTOGI	AMBRISH			AJ ENGINEERS, INC.	3011 HUNT ROAD		OAKTON	VA	22124	12/31/2016
20632	RAU	DANIEL			CST COVERS, A DIVISION OF CST INDUSTRIES, INC. A DELAWARE CORPORATION</						

WV Registered Professional Engineers

Included below are all WV PEs valid on this date through December 31, 2016.
This PE Roster was printed on 11-5-2015 for purposes of the FY2015 Annual Report. A current Roster can be obtained from our website at any time.

WV PE#	Last Name	First Name	Middle	Suffix	Company Affiliation	Address 1	Address 2	City	State	Zip	PE EXPIRATION
14208	RAUTZAHN	JOHN		A	SAI CONSULTING ENGINEERS, INC.	473 GREENFIELD STREET		WILLIAMSTOWN	PA	17098	12/31/2016
12786	RAVINDRA	MYSCORE		V	LEMESURIER CONSULTANTS INC.	1380 SOLDIERS FIELD ROAD		BOSTON	MA	2135	12/31/2016
18930	RAWLINGS	EMILY		L	NISOURCE-COLUMBIA GAS TRANSMISSION CORP.	1700 MACCORKLE AVENUE SOUTHEAST	PO BOX 1273	CHARLESTON	WV	25325	12/31/2016
16007	RAY	RICHARD		E	WV DEPARTMENT OF ENVIRONMENTAL PROTECTION	602 CHURCHILL DRIVE		CHARLESTON	WV	25314	12/31/2016
19627	RAY	RYAN		S	HARRISON FRENCH & ASSOCIATES, LTD	1705 S. WALTON BOULEVARD SUITE 3		BENTONVILLE	AR	72712	12/31/2016
15439	RAY	TRAVIS		L	WV DEPARTMENT OF TRANSPORTATION	HC 88 BOX 128-A		BOWDEN	WV	26254	12/31/2016
17221	RAYNAR	KARL		A	RAYNAR CONSULTING	108 WESTWOOD CIRCLE		STATE COLLEGE	PA	16803	12/31/2016
15687	RAZZI	GUY		J	SK&A STRUCTURAL ENGINEERS, PLLC	204 W ROSEMARY LANE		FALLS CHURCH	VA	22046	12/31/2016
7549	RDISSI	ALI		J	CARTHAGE SOFTWARE, INC.	202 MEADOW RIDGE COURT		MCKEES ROCKS	PA	15136	12/31/2016
19441	REAM	ANTHONY		P	HDR ENGINEERING, INC.	2416 PENNSYLVANIA AVENUE		WEIRTON	WV	26062	12/31/2016
19317	REAM	JEFFREY		J	GANNETT FLEMING, INC.	282 ALPINE WAY		EMPORIUM	PA	15834	12/31/2016
21306	REARDON	MICHAEL		T	SELF EMPLOYED	109 TAFT TERRACE		SYKESVILLE	MD	21784	12/31/2016
20923	REAUX	RAYMOND		J	C. H. FENSTERMAKER & ASSOCIATES, LLC	135 REGENCY SQUARE		LAFAYETTE	LA	70508	12/31/2016
8658	REDDER	ICHOME		E	PLANT TECHSYSTEMS	127 INDIAN MEADOW DRIVE		BLACKSBURG	VA	24060	12/31/2016
17089	REDDICK	CHRISTOPHER		E	KSI/STRUCTURAL ENGINEERS	210 25TH AVENUE NORTH SUITE 1210		NASHVILLE	TN	37203	12/31/2016
18628	REDDER	JEFFREY		M	CLARK-REDDER ENGINEERING, INC.	10091 MOSTELLER LANE		WEST CHESTER	OH	45069	12/31/2016
20278	REDFORD	J. RUSSELL			MKEC ENGINEERING CONSULTANTS, INC.	411 NORTH WEBB ROAD		WICHITA	KS	67206	12/31/2016
19701	REDMAN	DAVID		L	MATRIX PDM ENGINEERING INC	500 EAST KANSAS STREET		BROKEN ARROW	OK	74012	12/31/2016
16532	REDMOND	MARK		C	HENDON & REDMOND, INC.	10816 MILLINGTON COURT SUITE 110		CINCINNATI	OH	45242	12/31/2016
12783	REDWANLY	GABY		S	MITTEK USA, INC.	14515 NORTH OUTER FORTY ROAD SUITE 300		CHESTERFIELD	MO	63017	12/31/2016
8803	REED	BRADLEY		R	WV BUREAU OF PUBLIC HEALTH	PO BOX 432		CAPON BRIDGE	WV	26711	12/31/2016
15187	REED	DENVIL		A	WV DEPARTMENT OF TRANSPORTATION	1466 MAPLE FORK ROAD		MOUNT HOPE	WV	25880	12/31/2016
4893	REED	GARY		C	ATKINS NORTH AMERICA, INC.	849 BARCELONA DRIVE		KISSIMMEE	FL	34759	12/31/2016
20059	REED	JAMES		M	ALSTOM POWER, INC.	9937 COPPER CREEK LANE		APISON	TN	37302	12/31/2016
12899	REED	JOHN		P	OHLIN & REED CONSULTING ENGINEERS, INC.	525 N. CLEVELAND MASSILLON ROAD SUITE 001		AKRON	OH	44333	12/31/2016
16632	REED	PHILIP		W	TERRACON CORPORATION	333 BATTLEGROUND CIRCLE		CRAWLEY	WV	24931	12/31/2016
6810	REED	ROBERT		A	A T ENGINEERING, INC.	5314 OLD SAINT MARYS PIKE		PARKERSBURG	WV	26104	12/31/2016
14210	REED	ROBERT		S	US ARMY CORPS OF ENGINEERS	PO BOX 32		NITRO	WV	25143	12/31/2016
10187	REED	SAMUEL		J	BSA LIFESTRUCTURES INC.	9365 COUNSELORS ROW		INDIANAPOLIS	IN	46240	12/31/2016
9334	REED	WILLIAM		E	SPAWAR SYSTEMS CENTER - CHARLESTON	1414 SPANISH MOSS COURT		CHARLESTON	SC	29412	12/31/2016
18759	REEDER	GLENN		JR	TOURGEE & ASSOCIATES, INC.	437 HAND COURT		HAMPSTEAD	MD	20174	12/31/2016
20133	REEL	MARION		L	MFC CONSTRUCTION, LLC	130 MEADOW RIDGE ROAD, STE 28		MOUNT MORRIS	PA	15349	12/31/2016
18514	REESE	BRIAN		R	REESE TOWER SERVICES	1044 ST. JOHN'S ROAD		DRUMS	PA	18222	12/31/2016
18719	REESE	JEFFREY		W	NUCOR BUILDING SYSTEMS	305 INDUSTRIAL PARKWAY	PO BOX 70	WATERLOO	IN	46793	12/31/2016
16474	REESE	JOHN		E	LOFTUS ENGINEERS, LLC	300 BILMAR DRIVE	SUITE 205	PIITTSBURGH	PA	15205	12/31/2016
14920	REESE	JOHN		L	WV DEPARTMENT OF TRANSPORTATION	379 SUNSET CIRCLE ROAD	APT. 2	LEWISBURG	WV	24901	12/31/2016
13331	REESE	JULES		D	INDEPENDENT CONSULTANTS & ENGINEERS, INC.	8214 GRAINFIELD ROAD		SEVERN	MD	21144	12/31/2016
21042	REEVES	CHARLES		JR	ECOL, LLC	4610 SHADOW WOOD COVE		OWENSBORO	KY	42303	12/31/2016
20278	REEVES	DANZON		A	PONS DESIGN GROUP	2725 EAST RANDOL MILL ROAD		ARLINGTON	TX	76011	12/31/2016
11314	REGAN	KATHLEEN		D	AMEC E&I, INC.	343 DESHA ROAD	SUITE 300	LEXINGTON	KY	40502	12/31/2016
19131	REGE	DURGAPRASAD		S	TERRACON CONSULTANTS, INC.	3660 RIVERSIDE DRIVE		MASON	OH	45040	12/31/2016
16006	REGE	YOGESH		S	TERRACON CONSULTANTS, INC.	1512 BEDFORD ROAD		CHARLESTON	WV	26314	12/31/2016
6135	REGULA	CHARLES		T	DIVERSIFIED ENGINEERING, INC.	10062 BIMELER STREET NORTHEAST		BOLIVAR	OH	44612	12/31/2016
14237	REHBERG	PATRICIA		M	HICKORY HILLS	HC 66 BOX 312		RENIOW	WV	24966	12/31/2016
20459	REICHARD	JASON		A	P. S. DAVIDSON, INC.	69 WEST MIDDLE STREET		PITTSBURGH	PA	15222	12/31/2016
8652	REICHARD	KEVIN		A	REICHARD CONTRACTING, INC.	7310 CURLEVILLE ROAD		NEW BETHLEHEM	PA	16242	12/31/2016
16313	REICHELDT	GARY		E	CLARK, RICHARDSON & BISKUP CONSULTING ENGINEERS, INC.	1256 CRESCENT GREEN SUITE 350		CARY	NC	27511	12/31/2016
11188	REICHENBAUGH	RICHARD		L	ECOLAND SOLUTIONS	13206 POSTRIDER COURT		HAGERSTOWN	MD	21642	12/31/2016
21232	REICHERT	JASON		A	ENTECH ENGINEERING, INC.	2517 MCKINLEY AVENUE		READING	PA	19609	12/31/2016
9218	REID	CHRISTOPHER		L	J. M. CRAWFORD & ASSOCIATES, INC.	131 PROSPEROUS PLACE TOWNHOUSE 18A		LEXINGTON	KY	40509	12/31/2016
7854	REID	JOHN		H	REID ENGINEERING COMPANY INCORPORATED	1210 PRINCESS ANNE STREET		FREDERICKSBURG	VA	22401	12/31/2016
18882	REID	LARRY		B	WDE, INC.	315 LAKE STREET		JACKSON	TN	38301	12/31/2016
16514	REID	STEVEN		L	INDUSTRIAL ENVIRONMENTAL SYSTEMS, INC.	2809 LASSITER ROAD SUITE 200		MARIE TTA	GA	30062	12/31/2016
16126	REIFSNYDER	NORMAN		E	WORLEYPARSONS GROUP, INC.	607 SALEM WAY		LANDSALE	PA	19446	12/31/2016
19628	REIL	JAMES		P	ENGINEERING DESIGN AND TESTING CORP.	POST OFFICE BOX 850236		RICHARDSON	TX	75085	12/31/2016
19702	REILLY	THOMAS		M	THE EADS GROUP, INC.	450 ABERDEEN DRIVE		SOMERSET	PA	15501	12/31/2016
19881	REINA	MICHAEL		P	CTA-TATON, INC.	303 MACANAB DRIVE		MOKSLEY WINSHIP	PA	15101	12/31/2016
9868	REINERS	STEPHEN		J	BEHLEN MFG. CO.	1764 E. CALLE COLUMBO STREET		COLUMBUS	NE	68801	12/31/2016
20804	REIS	ENGIN		M	BOOTH & ASSOCIATES, LLC	326 LUKE MEADOW LN		CARY	NC	27519	12/31/2016
20022	REMILLARD	RICHARD		L	CLEAN ENERGY	4675 MACARTHUR COURT SUITE 800		NEWPORT BEACH	CA	92660	12/31/2016
19356	REN	JIEER			AECOM	9431 ARDATH PL		FAIRFAX	VA	22032	12/31/2016
19588	RENAUD	H. RUSSELL			DOMAN ENGINEERING CO., INC.	8311 E. VIA DE VENTURA #1068		SCOTTSDALE	AZ	85258	12/31/2016
15860	RENHECK	MICHAEL		W	AREVA INC	3315 OLD FOREST ROAD OF-36		Lynchburg	VA	24501	12/31/2016
14637	RENDELLY	WAYNE		E	WAYNE RENDELLY, P.E.	132 COLUMBIA STREET		HUNTINGTON STATION	NY	11748-1220	12/31/2016
15005	RENN	MICHAEL		E	RENN ENGINEERING, INC.	15920 RIVER BEND COURT		WILLIAMSPORT	MD	21795	12/31/2016
10030	RENNIE	TIMOTHY		P	EXTERRAN	113 SUNDOWN RIDGE PLACE		THE WOODLANDS	TX	77375	12/31/2016
17228	RENZI	ROBERT		N	CDI-INFRASTRUCTURE, LLC DBA L. R. KIMBALL	153 TERRAPIN DRIVE		WINDBER	PA	15963	12/31/2016
18850	RESCH	EUGENE		J	CARLISLE ASSOCIATES INC.	117 MCLEE ROAD		LEXINGTON	SC	29073	12/31/2016
15596	RESER	DAVID		R	INFRASTRUCTURE ENGINEERS, INC.	12596 W. BAYLAND AVENUE SUITE 300		LAKWOOD	CO	80228	12/31/2016
14151	REST	GEORGE		B	O'BRIEN & GERÉ ENGINEERS, INC.	6911 13RD STREET NORTHWEST		WASHINGTON	DC	20015	12/31/2016
9915	RETTERRER	JEFFREY		B	SOLTESZ, INC.	17104 QUARTER HORSE WAY		OLNEY	MD	20832	12/31/2016
13419	RETTIG	WILLIAM		B	EET, LLC	12555 HILLSIDE DRIVE		PLYMOUTH	IN	46563	12/31/2016
10867	RETTON	MICHAEL		A	STANTEC CONSULTING SERVICES, INC.	11905 YELLOW RUSH PASS		COLUMBIA	MD	21044	12/31/2016
20549	REUSCHLE	STEPHEN		R	STANTEC CONSULTING SERVICES, INC.	1497 COPPER RUN BLVD		LEXINGTON	KY	40514	12/31/2016
12600	REUTHER	ROBERT		B	RETIRED	452 REBECCA STREET		MORGANTOWN	WV	26505	12/31/2016
8970	REVETTIE	CHARLES		G	MONEYWELL	14312 WEST SHORE LANE		ROBERTSHIAN	VA	23112	12/31/2016
16795	REVIS	MICHAEL		S	S & M, INC.	111 LAKE ROBINSON POINTE		GREER	SC	29651	12/31/2016
11569	REYES	JAIME		E	TOWER ENGINEERING SOLUTIONS, LLC	1809 BRANCH HOLLOW LANE		GRAPEVINE	TX	76051	12/31/2016
19318	REYES	JOSE		G	CHICAGO BRIDGE AND IRON	2822 BRISTOL BAND LANE		KATY	TX	77450	12/31/2016
18567	REYNOLDS	ANDREA		K	SMITHGROUP/JR, INC.	500 GRISWOLD STREET SUITE 1700		DETROIT	MI	48226	12/31/2016
16542	REYNOLDS	AUBREY		W	AUBREY V. REYNOLDS, P. E.	1805 NORTH 2ND STREET SUITE 3991		ROGERS	AR	72756	12/31/2016
14842	REYNOLDS	BRADLEY		A	FRIAD ENGINEERING, INC.	12633 COVENANT WAY		HAGERSTOWN	MD	21742	12/31/2016
20871	REYNOLDS	CHRISTOPHER		S	BIZZACK CONSTRUCTION, LLC	477 WESTON PARK		LEXINGTON	KY	40515	12/31/2016
14338	REYNOLDS	JEFFREY		S	NATIONAL INSTITUTE FOR OCCUPATIONAL SAFETY & HEALTH	1095 WILLOWDALE ROAD		MORGANTOWN	WV	26505	12/31/2016
19850	REYNOLDS	SCOTT		A	HARDESTY & HANOVER	180 ADMIRAL COCHRANE DRIVE SUITE 555		ANNAPOLIS	MD	21401	12/31/2016
21278	REYNOLDS	SHAWN		E	JOHNSON, MIRMIAN & THOMPSON, INC.	19950 EAGLE MILL ROAD		PARKTON	MD	21120	12/31/2016
13832	REZABEK	COLLEEN		A	WD PARTNERS, INC.	7007 DISCOVERY BOULEVARD		DUBLIN	OH	43017	12/31/2016
19652	RHEINHEIMER	JOHN		H	KANUNA VENTURES, LLC	11400 WESTSHOOR CIRCLE #325		WINDHAMSTER	CO	80021	12/31/2016
19087	RHOADES	DOUGLAS		B	HARGROVE AND ASSOCIATES, INC. DBA HARGROVE ENGINEERS AND CONSTRUCTORS	8630 DARLINGTON COURT		CUMING	GA	30040	12/31/2016
14362	RHOADES	RANDALL		J	RHOADES ENGINEERING CORPORATION	4801 HENRY STREET		MUSKEGON	MI	49441	12/31/2016
13728	RHODES	DANIEL		R	APPLIED ENGINEERING GROUP, LTD.	PO BOX 580		BLACKICK	OH	43004	12/31/2016
15572	RHODES	DEREK		L	BUILDERS FIRST SOURCE	105 MEADOWBROOK COURT SOUTHWEST		LEESBURG	VA	20175	12/31/2016
20023	RHODES	MARK		A	RIMKUS CONSULTING GROUP, INC.	227 MILL GROVE WAY		SMYRNA	GA	30082	12/31/2016
14152	RIAZ	MUHAMMAD		U	ZLMI, INC.	2475 SUGAR GROVE ROAD, SE		LANCASTER	OH	43130	12/31/2016
21350	RIBAN	PATRICK		M	ZAKTHRE'S GROUP, INC.	3388 GOOSE RUN ROAD		FAIRMONT	WV	26554	12/31/2016
19671	RIBBLETT	HIRAM		C	EARTHTECH, INC.	336 BLOOMFIELD STREET SUITE 201		JOHNS TOWN	PA	15904	12/31/2016
10303	RICCI	MICHAEL		A	ENVIRONMENTAL RESOURCES MANAGEMENT CONSULTING COMPANY, LLC	4140 BRIDGEMONT LANE		LEXINGTON	KY	40515	12/31/2016
20235	RICE	C. CHANNELLE			ALPHA NATURAL RESOURCES	RT. 119, 300 RUNNING RIGHT WAY		JULIAN	WV	25529	12/31/2016
15741	RICE	DAVID		D	STRAND ASSOCIATES, INC.	910 WEST WINGRA DRIVE		MADISON	WI	53715	12/31/2016
19043	RICE	JEFFREY		A	HMM ARCHITECTS/ENGINEERS, INC.	50 SECURITY DRIVE		JACKSON	TN	38305	12/31/2016
19771	RICE	NATHAN		M	COHART REFRACTORIES	10 SPRINGSTONE ROAD		MONROE	WV	26283	12/31/2016
15523	RICEVUTO	VINCENT		E	THE LOUIS BERGER GROUP, INC.	115 MALLARD DRIVE		COATESVILLE	PA	19320	12/31/2016

WV Registered Professional Engineers

Included below are all WV PEs valid on this date through December 31, 2016.
This PE Roster was printed on 11-5-2015 for purposes of the FY2015 Annual Report. A current Roster can be obtained from our website at any time.

WV PE#	Last Name	First Name	Middle	Suffix	Company Affiliation	Address 1	Address 2	City	State	Zip	PE EXPIRATION
19110	RICH	ADAM		P	SSI CONSULTING	305 OLDE RIDENOUR ROAD		GAHANNA	OH	43235	12/31/2016
8345	RICHARD	JOHN		H	JOHN RICHARD CONSULTING	PO BOX 111		DAVIS	WV	26260	12/31/2016
21043	RICHARD	KELLY	J	JR	EDG, INC.	9808 BELLE PLACE		MAURICE	LA	70555	12/31/2016
10358	RICHARDS	CRAIG	D		BURGESS & NIPLÉ, INC.	4424 EMERSON AVENUE		PARKERSBURG	WV	26104	12/31/2016
20872	RICHARDS	JOHN	D		MAENGINEERING	31650 ALLERTON		BEVERLY HILLS	MI	48025	12/31/2016
8061	RICHARDS	STEVEN	A		CARLSON SOFTWARE	2305 GLEN DRIVE		MAYSVILLE	KY	41056	12/31/2016
3923	RICHARDSON	DOAN	R		DON R. RICHARDSON ASSOCIATES, INC.	216 BAKER LANE		CHARLESTON	WV	25302	12/31/2016
11699	RICHARDSON	DOUGLAS	R		MOMENT ENGINEERS, INC.	179 SUMMERS STREET SUITE 603		CHARLESTON	WV	25301	12/31/2016
16102	RICHARDSON	IAN	K		COMESTOGA-ROVERS & ASSOCIATES, INC.	216 ELMHURST COURT	WATERLOO ONTARIO CANADA	N2V 1X6	ON	14304	12/31/2016
20965	RICHARDSON	JEFFREY	H		PROJECT CONSULTING SERVICES, INC.	10108 SUZANNE DRIVE		RIVER RIDGE	LA	70123	12/31/2016
11700	RICHARDSON	RANDALL	B		MWH AMERICAS, INC.	1151 MCLINDEN AVENUE SE		SMYRNA	GA	30080	12/31/2016
14921	RICHESON	THOMAS	E	JR	DOMINION VIRGINIA POWER	17470 MILLFIELD LANE		MONTPELIER	VT	25192	12/31/2016
19629	RICHEY	STEVEN	F		DOMAN ENGINEERING CO., INC.	1426 PRESTON COURT		GREENWOOD	IN	46143	12/31/2016
15869	RICHMOND	MICHAEL	H		MICHAEL H. RICHMOND, PE	1709 CONGRESSIONAL BOULEVARD		SUMMERSVILLE	SC	29483	12/31/2016
12987	RICHMOND	MICHAEL	W		US DEPARTMENT OF INTERIOR-OSMRE	3 PARKWAY CENTER		PITTSBURGH	PA	15220	12/31/2016
10668	RICKHER	MARK	S		LAUREN, RICKHER & SORRELL, P.C.	3323 GREENHURST LANE		MATTHEWS	NC	28104	12/31/2016
4524	RIDDEL	JAMES	B		J. B. RIDDEL AND ASSOCIATES	PO BOX 99		GRANVILLE	OH	43023	12/31/2016
21279	RIDDLE	GEOFFREY	C		LUCKETT & FARLEY ARCHITECTS, ENGINEERS & CONSTRUCTION MANAGERS, INC.	737 SOUTH THIRD STREET		LOUISVILLE	KY	40202	12/31/2016
18956	RIDENOUR	CLINTON	S		CHESSAPEAKE OPERATING, INC.	18 HYDE PARK ROAD		WINFIELD	WV	25213	12/31/2016
10359	RIDENOUR	MELISA	L		US FEDERAL HIGHWAY ADMINISTRATION	2504 DEER WOOD COURT		OAK HILL	VA	20171	12/31/2016
18957	RIDER	KEVIN	A		FORENSIC HUMAN FACTORS, LLC	100 E. CAMPUS VIEW BLVD	SUITE 250	WESTERVILLE	OH	43235	12/31/2016
7708	RIDGK	THOMAS	A		PACTIVE CORPORATION	4812 NW 58TH STREET		GAINESVILLE	FL	32653	12/31/2016
18496	RIDGWAY	CHARLES	W		SRBR ENGINEERS, INC.	757 FREDERICK ROAD SUITE 300		CATONSVILLE	MD	21228	12/31/2016
10378	RIDLEY	TIMOTHY	A		USDA NATURAL RESOURCES CONSERVATION SERVICE	166 CARR ROAD		UNIONTOWN	PA	15401	12/31/2016
18283	RIDNOUR	BRADLEY	S		VAUGHN & MELTON CONSULTING ENGINEERS, INC.	222 RIDNOUR ROAD		TYNER	KY	40486	12/31/2016
8437	RIEDLINGER	CHARLES	D		RESOURCE INTERNATIONAL, LTD.	11427 PUTTINGHAM COURT		GLEN ALLEN	VA	23059	12/31/2016
18373	RIEGER	GLEN	E	JR	WSP USA CORP.	3186 ALLISON DRIVE		GIBSONIA	PA	15044	12/31/2016
21516	RIESS	RYAN	MARTIN		FARNSWORTH GROUP, INC.	20 ALLEN AVENUE	SUITE 200	ST. LOUIS	MO	63119	12/31/2016
16864	RIFFEE	AMY	J		US ARMY CORPS OF ENGINEERS	29 SUGAR CAMP ROAD		HURRICANE	WV	26526	12/31/2016
7051	RIGBY	DAVID	J		WASTE WATER MANAGEMENT	2820 DORR AVENUE SUITE 200		FAIRFAX	VA	22031	12/31/2016
16865	RIGGLEMAN	BRADLEY	S		VIRGINIA DEPARTMENT OF TRANSPORTATION	513 EAST RIVERSIDE DRIVE		BRIDGEWATER	VA	22812	12/31/2016
19237	RIGGLEMAN	LARRY	L		WV DEPARTMENT OF ENVIRONMENTAL PROTECTION	PO BOX 491		BEVERLY	WV	26263	12/31/2016
12725	RIGGS	JOE	W		HOLSTON ENGINEERING, INC.	301 MONTGOMERY STREET SUITE 4		JOHNSON CITY	TN	37604	12/31/2016
19277	RIGGS	KEVIN	E		COLE & ASSOCIATES, INC.	401 SOUTH 18TH STREET SUITE 200		ST. LOUIS	MO	63103	12/31/2016
13452	RIGNEY	JOHN	J		RIGNEY DIGITAL SYSTEMS LTD. CO.	15 MARKET STREET		HURRICANE	WV	25526	12/31/2016
15189	RILEY	CHAD	M		THE THRASHER GROUP, INC.	600 WHITE OAKS BOULEVARD	PO BOX 940	BRIDGEPORT	WV	26330	12/31/2016
15634	RILEY	CLAY	P		THE THRASHER GROUP, INC.	600 WHITE OAKS BOULEVARD	PO BOX 940	BRIDGEPORT	WV	26330	12/31/2016
14778	RILEY	GREGORY	P	E	GREG RILEY, P.E.	785 TUCKER ROAD SUITE G PMB 552		TEHACHAPI	CA	93561	12/31/2016
20958	RIMMER	M. DREW	L		HENDERSON ENGINEERS, INC.	8545 LEXA DRIVE SUITE 300		KENIX	KS	66214	12/31/2016
11471	RINARD	DANIEL	C		KBR ENGINEERING COMPANY LLC	34 SILOS		WILLIAMSTOWN	WV	26187	12/31/2016
6842	RINEHART	GLENN	D		VALTRONICS, INC.	1102 HOLLYBERRY LANE		SOUTH CHARLESTON	WV	25309	12/31/2016
5014	RINEHART	JOHN	J		HUGHES SUPPLY	1706 DEYERLE ROAD SW		ROANOKE	VA	24018	12/31/2016
6266	RINGLER	DARWIN	E		CERONE ASSOCIATES, INC.	59 SUMMIT PLACE		TRUSTBURG	MD	21532	12/31/2016
19008	RINGLER	SCOTT	A		GIFFELS-WHESTER ENGINEERS, INC.	31882 CARLEDEL		BEVERLY HILLS	MI	48025	12/31/2016
16210	RINGWELSKI	BRIAN	A		WASHINGTON HEADQUARTERS SERVICES	1155 DEFENSE PENTAGON ROOM 5D325		WASHINGTON	DC	20301	12/31/2016
17736	RINKER	RYAN	A		AECOM USA, INC.	GULF TOWER	707 GRANT STREET, SUITE 500	PITTSBURGH	PA	15219	12/31/2016
17486	RIORDAN	TIMOTHY	V		AMERICAN ELECTRIC POWER SERVICE CORP.	8800 CHATEAU DRIVE		PICKERINGTON	OH	43147	12/31/2016
20221	RIPP	BRYAN	J		BRAUN INTERTEC CORPORATION	16020 4TH AVENUE NORTH		PLYMOUTH	MN	55447	12/31/2016
17032	RISEBOROUGH	JAMES	D			4304 STRAIGHT ARROW DRIVE		DAYTON	OH	43450	12/31/2016
15382	RISPOLI	DAVID	A		CDI-INFRASTRUCTURE, LLC DBA L. R. KIMBALL	4805 PENNWOOD DRIVE		ALTOONA	PA	16602	12/31/2016
21327	RISSEMYER	RONALD	J		L. M. MORTON THOMAS & ASSOCIATES, INC.	3523 RICHARDS ROAD		POWATAN	VA	23133	12/31/2016
16654	RISSMILLER	RICHARD	W		LOUIS PERRY & ASSOCIATES, INC.	3310 RIDING RUN ROAD		RICHFIELD	OH	44286	12/31/2016
8679	RITCHEY	GEORGE	M	JR	GMR AERIAL SURVEYS, INC.	523 WELLINGTON WAY		LEXINGTON	KY	40503	12/31/2016
18059	RITCHEY	MARK	C		RITCHEY ENGINEERING, P. C.	72 WEST POMFRET STREET		CARLISLE	PA	17013	12/31/2016
18470	RITENOUR	JACOB	D		NISOURCE-COLUMBIA GAS TRANSMISSION CORP.	505 FRAZIER WAY		SCOTT DEPOT	WV	25560	12/31/2016
16127	RITTENHOUSE	S. KEITH	T		PINNACLE ENGINEERING PLC	1020 EDNAM CENTER	SUITE 3	CHARLOTTEVILLE	VA	22903	12/31/2016
18408	RITTER	CHRISTOPHER	S		US ARMY CORPS OF ENGINEERS	23182 WINFIELD ROAD		PRAIRIES BOTTOM	WV	25268	12/31/2016
19278	RITTER	RICHARD	S		R. SHANE RITTER, PE (SOLE PROPRIETOR)	2461 GIRRARD TURN		KANKAKEE	WV	60901	12/31/2016
20119	RITTHALER	VIRGINIA	L		PRIME CONTROLS, L.P.	2309 HENLEY COURT		FLOWER MOUND	TX	75028	12/31/2016
18351	RIVNYAK	FRANK			CURRENTLY UNEMPLOYED	58 COPPERMINE ROAD		OXFORD	CT	6478	12/31/2016
19170	RIXOM	SHANE	M		RS&H, INC.	252 W MAIN STREET NO. 1		ABINGDON	VA	24210	12/31/2016
21086	RIZK	PIERRE	H		TECHNIP	4206 TRISTAN RIDGE LANE		KATY	TX	77449	12/31/2016
12918	RIZK	TONY	G		BOARDWALK PIPELINE	16210 CANOVA HILL LANE		HOLMSTON	TX	77044	12/31/2016
5668	RIZZO	DR. PAUL	C		PAUL C. RIZZO ASSOCIATES, INC.	1568 PENN CENTER BOULEVARD - SUITE 100	PENN CENTER EAST	PITTSBURGH	PA	15235	12/31/2016
12318	ROACH	BENJAMIN	L		HAZEN AND SAWYER, P.C.	9701 HEATHERMILL LANE		RALEIGH	NC	27617	12/31/2016
11414	ROACH	WILLIAM	E		ROACH & ASSOCIATES, INC.	615 WASHINGTON ROAD TL#7		PITTSBURGH	PA	15228	12/31/2016
21308	ROBB	DOUGLASS	A		GREENMAN PEDERSEN, INC.	11226 GUM BRANCH COURT		BRIDGEVILLE	DE	19933	12/31/2016
18593	ROBBINS	LOUIS	K		CORMAN CONSTRUCTION, INC.	3207 NORTH TACOMA STREET		ARLINGTON	VA	22213	12/31/2016
12704	ROBBINS	PHILLIP	E		P. E. ROBBINS, P.E.	1777 STATE ROUTE 167		VICTORIA	IL	61485	12/31/2016
10681	ROBER	JEFFREY	T	SR	MS CONSULTANTS, INC.	7815 EAST PARKSIDE DRIVE		YOUNGSTOWN	OH	44512	12/31/2016
19357	ROBERS	GLENN	T		LINDE ENGINEERING NORTH AMERICA	5468 DEERLAKE COURT		CINCINNATI	OH	45247	12/31/2016
17110	ROBERSON	CAMERON	E		MORTARLESS SYSTEMS ENGINEERING, INC.	7200 HIGHWAY 63 N		ROCHESTER	MN	55906	12/31/2016
20924	ROBERSON	JOHN	D		ROBINS & MORTON	1613 WINGFIELD TRACE		BIRMINGHAM	AL	35242	12/31/2016
10424	ROBERTS	CHARLES	R	JR	E. L. ROBINSON ENGINEERING COMPANY	728 JOYCE ROAD		SCOTT DEPOT	WV	25560	12/31/2016
14182	ROBERTS	DAVID	J		DOV/CHEMICAL COMPANY - LAO ENERGY SYSTEMS	24535 PECAN POINTE DR		PLAQUEMINE	LA	70764	12/31/2016
12455	ROBERTS	ARLIZAD	F		HS ARCHITECTURE INTEGRATED DESIGN	1812 LINCOLN STREET SUITE 300		COLUMBIA	SC	29201	12/31/2016
12935	ROBERTS	JAMES	G		JOBS HENDERSON & ASSOCIATES, INC.	59 GRANT STREET		NEWARK	OH	43056	12/31/2016
13391	ROBERTS	JAMES	K		BELL ENGINEERING	2480 FORTUNE DRIVE SUITE 350		LEXINGTON	KY	40509	12/31/2016
13975	ROBERTS	JEFFREY	G		JACOBS ENGINEERING GROUP, INC.	6325 STOCKTON DRIVE		FORT WORTH	TX	76132	12/31/2016
17800	ROBERTS	NICHOLAS	R		EST, INC.	7777 E 23RD AVENUE UNIT 901		DENVER	CO	80238	12/31/2016
11666	ROBERTS	RONALD	A		RONALD A. ROBERTS ASSOCIATES, INC.	2948 NORTH STEMMONS FREEWAY		DALLAS	TX	75247	12/31/2016
18135	ROBERTS	WAYNE	E		GRV ENGINEERS, INC.	801 CORPORATE DRIVE		LEXINGTON	KY	40503	12/31/2016
14124	ROBERTSON	BRIAN	A		ROBERTSON-WADE ENGINEERING, INC.	340 MAIN STREET SUITE D	PO BOX 3326 (29648)	GREENWOOD	SC	29646	12/31/2016
16836	ROBERTSON	CHRISTOPHER	G		CH2M HILL, INC.	10123 ALLIANCE ROAD		CINCINNATI	OH	45242	12/31/2016
18958	ROBERTSON	CHRISTOPHER	S		C2G ENGINEERING	825 BIG BEND ROAD		BARBOURSVILLE	WV	25504	12/31/2016
14877	ROBERTSON	JAMES	P		WV DEPARTMENT OF ENVIRONMENTAL PROTECTION	920 WESTVIEW DRIVE		RIPLEY	WV	25271	12/31/2016
9219	ROBERTSON	JAMES	R		BECHTEL POWER CORPORATION	5702 RENO COURT		BOONSBORO	MD	21713	12/31/2016
18870	ROBERTSON	KEITH	A		SCHNEIDER ELECTRIC ENGINEERING SERVICES, LLC	2899 LESLIE ROAD		MOUNT AIRY	MD	21177	12/31/2016
13983	ROBERTSON	LEROY	T		ROBERTSON/LOA/ROOF P.C.	1830 LINCOLN STREET SUITE 300		ALPHARETTA	GA	30005	12/31/2016
13702	ROBERTSON	SCOTT	R		FDR ENGINEERS, PLLC	9250 BRUCKHAUS ST.	APT. 302	RALEIGH	NC	27617	12/31/2016
14262	ROBERTSON	TROY	N		SCS ENGINEERING	1904 SHENANDOH TRAIL		LEBANON	TN	37087	12/31/2016
7587	ROBINETTE	CHARLES	H	II	WV BUREAU OF PUBLIC HEALTH	2405 STATE ROUTE 1458		FLATWOODS	KY	41139	12/31/2016
13111	ROBINETTE	MICHAEL	D		US ARMY CORPS OF ENGINEERS	331 WHITAKER BOULEVARD WEST		HUNTINGTON	WV	25701	12/31/2016
17534	ROBINSON	CHAD	E		WV DEPARTMENT OF TRANSPORTATION	2109 MOUNT UNION ROAD		PAN	WV	25082	12/31/2016
20206	ROBINSON	CHARLES	J		CIVIL & ENVIRONMENTAL CONSULTANTS, INC.	405 DUKE DRIVE SUITE 170		FRANKLIN	TN	37067	12/31/2016
19401	ROBINSON	CHRISTOPHER	K		ERDMAN ANTHONY	2401 FAIRHILL ROAD		SEWICKLEY	PA	15143	12/31/2016
6918	ROBINSON	EDWARD	L		E. L. ROBINSON ENGINEERING COMPANY	5088 WASHINGTON STREET WEST		CHARLESTON	WV	25313	12/31/2016
20134	ROBINSON	GERALD	P	JR	HATCH MOTT MACDONALD, LLC	11233 SHADOW CREEK PARKWAY	SUITE 400	PEARLAND	TX	77584	12/31/2016
19423	ROBINSON	GREGORY	O		LBVD, INC.	716 SOUTH 30TH STREET		BIRMINGHAM	AL	35233	12/31/2016
13930	ROBINSON	JAMES	H	JR	ROBINSON ASSOCIATES CONSULTING ENGINEERS	272 BAKERS FARM CIRCLE		BRASLETON	GA	30517	12/31/2016
19755	ROBINSON	DAVID	D		ALLEGHENY DESIGN SERVICES	102 LEWEAY STREET		WILKESBARRE	PA	18701	12/31/2016
20770	ROBINSON	JEREMY	B		NAVAL SURFACE WARFARE CENTER DAHLGREN DIVISION	12115 MITCHEL TREE LANE		KING GEORGE	VA	22485	12/31/2016

WV Registered Professional Engineers

Included below are all WV PEs valid on this date through December 31, 2016.
This PE Roster was printed on 11-5-2015 for purposes of the FY2015 Annual Report. A current Roster can be obtained from our website at any time.

WV PE#	Last Name	First Name	Middle	Suffix	Company Affiliation	Address 1	Address 2	City	State	Zip	PE EXPIRATION
14869	ROBINSON	JOHN		W	ELECTRONICS RESEARCH INC.	PO BOX 172		NEWBURGH	NY	47629	12/31/2016
19756	ROBINSON	JOSEPH		D	CIVIL & ENVIRONMENTAL CONSULTANTS, INC.	60 LOST WOOD	NONE	MANNINGTON	WV	26582	12/31/2016
16633	ROBINSON	JUSTIN		M	RS&H	112 SOUTHWOLD DRIVE		CARY	NC	27519	12/31/2016
17090	ROBINSON	KENNETH		B	KENNETH B. ROBINSON & ASSOCIATES CONSULTING STRUCTURAL ENGINEERS, INC.	40 WEST MAIN STREET	SUITE 1	MECHANICSBURG	PA	17055	12/31/2016
17257	ROBINSON	MICHAEL		A	STRUCTURAL ENGINEERING, INC.	921 SHADOW DRIVE SUITE 3		LAKELAND	FL	33809	12/31/2016
15853	ROBINSON	REED		D	MOUNTAINEER GAS COMPANY	608 DEMING DRIVE		CHARLESTON	WV	25314	12/31/2016
20651	ROBINSON	ROBERT J		J	CONSOL. PA COAL COMPANY	132 BUDYNS WAY		HOPWOOD	PA	15446	12/31/2016
21465	ROBINSON	STUART		J	A. MORTON THOMAS AND ASSOCIATES, INC.	800 KING FARM BOULEVARD	4TH FLOOR	ROCKVILLE	MD	20850	12/31/2016
19197	ROBINSON GRASS	AMY		M	GEO-SOLUTIONS INC	640 PAIGE AVENUE		WARREN	OH	44483	12/31/2016
16940	ROBISON	ELWIN		C	EDI BUILDING CONSULTANTS, INC.	7358 SYLVAN DRIVE		KENT	OH	44240	12/31/2016
15347	ROBISON	KENNETH		L	BETA ENGINEERING LLC	4725 HIGHWAY 28 EAST		PINEVILLE	LA	71360	12/31/2016
15978	ROBISON	MICHAEL		D	BENNETT & WILLIAMS ENVIRONMENTAL CONSULTANTS, INC.	248 EDWARDS ROAD		JOHNSTOWN	OH	43031	12/31/2016
18334	ROBSON	BRADLEY		N	PALMER ENGINEERING COMPANY	PO BOX 747		WINCHESTER	KY	40392	12/31/2016
21309	ROBY	JAMES		C	CIVIL & ENVIRONMENTAL CONSULTANTS, INC.	6367 PRIESTLEY DRIVE	400 SHOPPERS DRIVE	REYNOLDSBURG	OH	43059	12/31/2016
12085	ROCCINI	LOUIS		D	CDR MAGUIRE, INC.	503 MARTINDALE STREET 6TH FLOOR		PITTSBURGH	PA	15212	12/31/2016
21259	ROCK	CHRISTOPHER		A	BLACK BEAR PROPERTY INSPECTIONS LLC	PO BOX 103		MILTON	WV	25541	12/31/2016
20189	ROCKICH	RICHARD		JR	E. L. ROBINSON ENGINEERING OF OHIO	1468 WEST 9TH STREET SUITE 500		CLEVELAND	OH	44113	12/31/2016
13551	ROCKWELL	DELBERT		W	DELBERT ROCKWELL, P.E.	61 COUNTRY CLUB BOULEVARD		UNIONTOWN	PA	15401	12/31/2016
18191	RODERICK	SETH		O	VALLEY ENGINEERING, P.C.	3231 PEOPLES DRIVE		HARRISONBURG	VA	22801	12/31/2016
13729	RODRIGUE	PETER		R	HATCH ASSOCIATES CONSULTANTS, INC	100 SYLVAN PARKWAY SUITE 200		AMHERST	NY	14228	12/31/2016
15310	RODRIGUEZ	SANTIAGO			T. Y. LIN INTERNATIONAL	5285 SHAWNEE ROAD SUITE 210		ALEXANDRIA	VA	22312	12/31/2016
10871	ROECKER	JAMES		A	J.A. ROECKER ARCHITECTURE/STRUCTURES	416 NORTH NEBRASKA AVENUE		MORTON	IL	61550	12/31/2016
19471	ROEHM	JOSHUA		J	HUITT ZOLLARS INC.	51 BOUNTY ROAD E		BENBROOK	TX	76132	12/31/2016
20339	ROEPNACK	PAUL		M	STANTEC CONSULTING SERVICES INC.	5565 CENTERVIEW DRIVE SUITE 107		RALEIGH	NC	27606	12/31/2016
15045	ROGERS	BARRY		A	AUSTIN BUILDING AND DESIGN, INC. DBA THE AUSTIN COMPANY	558 TREBISKY ROAD		SOUTH EUCLID	OH	44143	12/31/2016
21496	ROGERS	JAMES	MICHAEL		INDUSTRIAL TURNAROUND (ITAC) ENGINEERS & CONTRACTORS)	10516 JORDAN PARKWAY		HOPEWELL	VA	23860	12/31/2016
10507	ROGERS	LARRY		R	RFW CONSTRUCTION GROUP	1801 HIGHWAY 51 BYPASS NORTH		DYERSBURG	TN	38024	12/31/2016
19553	ROGERS	MATTHEW		G	GARRAD HASSAN AMERICA, INC.	9665 CHESAPEAKE DRIVE SUITE 435		SAN DIEGO	CA	92123	12/31/2016
15662	ROGERS	MICHAEL		A	KSO ARCHITECTS, PC	2115 REXFORD ROAD SUITE 500		CHARLOTTE	NC	28211	12/31/2016
20460	ROGERS	STACY		E	COMPREHENSIVE STRUCTURAL SOLUTIONS, LLC	8509 CHURCHILL DOWNS ROAD		GAITHERSBURG	MD	20882	12/31/2016
16700	ROGERS	THOMAS		JR	MODJESKI AND MASTERS, INC.	131 TONEY CREEK ROAD		SCARBORO	WV	25917	12/31/2016
10041	ROGERS	WILLIAM		A	US DEPARTMENT OF ENERGY	1254 COVE RUN ROAD		MOATSVILLE	WV	25405	12/31/2016
20966	ROGGE	ADAM		A	KEYSTONE ENGINEERING INC.	1319 WOODMERE DRIVE		MANDEVILLE	LA	70471	12/31/2016
16267	ROGOWSKI	DAVID		M	GENESIS STRUCTURES, INC.	1616 NORTHEAST 78TH TERRACE		KANSAS CITY	MO	64118	12/31/2016
20607	ROGOZINSKI	MICHAEL		E	AMERICAN ENVIRONMENTAL GROUP LTD.	27513 SHERWOOD DRIVE		WESTLAKE	OH	44145	12/31/2016
20514	ROHRBAUGH	JEREMIAH		C	ROHMAC, INC.	6730 GEORGE WASHINGTON HIGHWAY		OAKLAND	MD	21550	12/31/2016
12544	ROHRBAUGH	RICHARD		R	KIMLEY-HORN AND ASSOCIATES, INC.	PO BOX 33068		RALEIGH	NC	27636	12/31/2016
20615	ROHRSS	CHRISTOPHER		A	LAUREL AGGREGATES OF DELAWARE, LLC	1357 HEADLEE AVE APT A		MORGANTOWN	WV	26505	12/31/2016
14126	ROLAND	CHRISTOPHER		L	PALMETTO ENGINEERING AND CONSULTING, LLC	130 TEE BOX COURT	PO BOX 255	SAINT MATTHEWS	SC	29135	12/31/2016
11897	ROLAND	FREDERICK		S	COOPERSON ASSOCIATES, P.A.	715 FOULKSTONE ROAD		WILMINGTON	DE	19803	12/31/2016
15348	ROLBAND	MICHAEL		S	WETLAND STUDIES AND SOLUTIONS, INC.	5300 WELLINGTON BRANCH DRIVE SUITE 100		GAINESVILLE	VA	20155	12/31/2016
19132	ROLLINS	BRAD		J	POINT 2 STRUCTURAL ENGINEERS, INC.	3701 BUSINESS DRIVE SUITE 100		SACRAMENTO	CA	95820	12/31/2016
8630	ROM	DANIEL		S	PIEDMONT GEOTECHNICAL, INC.	14735 WRIGHTS LANE		WATERFORD	VA	20197	12/31/2016
9187	ROMEO	JAMES		J	JAMES JOHN ROMEO CONSULTING ENGINEERS, PC	191 MAIN STREET 1ST FLOOR		EASTCHESTER	OH	10709	12/31/2016
17228	ROMER	MICHAEL		E	EVANS, McHART, HAMBLETON & TILTON, INC.	6500 NEW ALBANY ROAD		NEW ALBANY	OH	43055	12/31/2016
18760	ROMESBURG	MICHAEL		E	MR STRUCTURES, LLC	1095 5TH STREET		WAYNESBURG	PA	15370	12/31/2016
21233	ROMETO	MICHAEL		A	HEERY INTERNATIONAL, INC.	999 PEACHTREE STREET NORTHEAST		ATLANTA	GA	30309	12/31/2016
12900	ROMINE	LARRY		M	ATKINS	4012 LANTANA LANE		PLANO	TX	75093	12/31/2016
12764	ROMINE	WILLIAM		M	AMERICAN ELECTRIC POWER	4718 BRAE LOCK COURT		GROVE CITY	OH	43123	12/31/2016
21044	ROMSEK	STEVEN		R	COMPREHENSIVE ENGINEERING, P. C.	4653 PLAINFIELD AVENUE NE		GRAND RAPIDS	MI	49525	12/31/2016
16721	ROMYNE	MICHAEL		C	SEM ENGINEERING, INC.	1762 WATSONS TRAIL		LOUISVILLE	KY	40298	12/31/2016
20135	RONAY	DAVID		A	AECOM	PO BOX 630648		HIGHLANDS RANCH	CO	80163	12/31/2016
14462	ROOMSBURG	KEVIN		M	NESER, ROOMSBURG & WORKMAN, PC T/A NRW ENGINEERING, P.C.	748 LORD DUNMORE DRIVE SUITE 101		VIRGINIA BEACH	VA	23464	12/31/2016
9275	ROPER	RALPH		JR	HERITAGE ENVIRONMENTAL SERVICES, LLC	4745 COLE PORTER LANE		CARMEI	IN	46033	12/31/2016
19111	ROSADO	GILBERTO		T	VOLKERT, INC.	6333 EAGLE RIDGE LANE UNIT A		ALEXANDRIA	VA	22312	12/31/2016
21310	ROSCETTI	GARRY		T	HDR ENGINEERING, INC.	5201 SOUTH SIXTH STREET ROAD		SPRINGFIELD	IL	62703	12/31/2016
18136	ROSE	ALBERT		M	ENGINEERING DESIGN AND TESTING	2822 CARAMOLA CIRCLE		MELROSE	FL	32946	12/31/2016
17064	ROSE	BRADLEY		K	WV DEPARTMENT OF TRANSPORTATION	864 KEITH FORK ROAD		WESTON	WV	26452	12/31/2016
17290	ROSE	CHRISTOPHER		B	CDMG	3504 CLUBHOUSE CIRCLE		WASHINGTON	PA	15301	12/31/2016
12273	ROSE	EARLE		E	C. WILLIAM HETZER, INC.	ATTN JOHN M. KIEFFER SR VICE PRESIDENT	PO BOX 506 - 9401 SHARPSBURG PIKE	HAGERSTOWN	MD	21741	12/31/2016
8889	ROSE	EDGAR		T	ED ROSE ENGINEERING	2002 LEATHERWOOD LANE		BLUEFIELD	WV	24605	12/31/2016
11838	ROSE	FRANK		A	GROUP W ENGINEERING, INC.	161 FAITH WAY		FAYETTEVILLE	WV	25840	12/31/2016
20486	ROSE	WILLIAM		G	MASER CONSULTING P. A.	871 SOUTH DUBLY STREET		LAKEWOOD	CO	80226	12/31/2016
19703	ROSEBERRY	C. RICHARD		A	A & A CONSULTANTS, INC.	19 APPLEWOOD DRIVE		EASTON	PA	18045	12/31/2016
7481	ROSEMAN	JACK		JR	LAUREN ENGINEERS & CONSTRUCTORS, INC.	15 CROSSWINDS DRIVE		PITTSBURGH	PA	15220	12/31/2016
21517	ROSENBAUM	CLINT		DWAYNE	UC SERVICE COMPANY	2326 WYNDHAM COURT		ABILENE	TX	79606	12/31/2016
17801	ROSENQUIST	JOHN		E	UC SERVICE COMPANY	961 MANCHESTER ROAD		LAKE ZURICH	IL	60047	12/31/2016
20280	ROSENTHAL	LORI		L	GRAEF-USA, INC.	181 EAST BELLE AVENUE		WHITEFISH BAY	WI	53217	12/31/2016
17391	ROSHAU	PAUL		L	EVANCOHIAN ELECTRONIC INSTRUMENTS	275-D HENSON ROAD		CLINTONVILLE	WV	25493	12/31/2016
13233	ROSIER-TABOR	LESLEY		L	WEST VIRGINIA STATE BOARD OF REGISTRATION FOR PROFESSIONAL ENGINEERS	83 REDBERRY DRIVE - STONEGATE		HURRICANE	WV	25526	12/31/2016
17703	ROSS	DEANNE		L	NGC CORPORATION	963 AIRPORT ACCESS DRIVE		GLENWOOD	IN	46143	12/31/2016
9376	ROSS	JOHN		G	HARRELL DESIGN GROUP, P.C.	327 LIVINGSTON DRIVE		CHARLOTTE	NC	28211	12/31/2016
9512	ROSS	JOSEPH		F	RETIRED	HC 89 BOX 421		MCGRAWS	WV	25875	12/31/2016
18823	ROSS	RYAN		D	RICHARD DESIGN SERVICES, INC.	750 PEARL STREET		BEAUMONT	TX	77701	12/31/2016
9242	ROSS	TIMOTHY		A	AGAPIOT ASSOCIATES, INC.	487 MONTE VISTA ROAD		GOLDEN	CO	80401	12/31/2016
15782	ROSSI	JAMES		A	WV DEPARTMENT OF TRANSPORTATION	ROUTE 4 BOX 206 A		ELKINS	WV	2624	12/31/2016
16971	ROSSI	RAYMOND		C	AECOM	170 LINDEN AVENUE		VERONA	NJ	7044	12/31/2016
20236	ROSTAMI ASRABADI	KAMRAN			COLUMBIA PIPELINE GROUP	1810 ROLLING HILLS		CHARLESTON	WV	25314	12/31/2016
16058	ROSTEDT	BRIAN		K	TTR ENGINEERS	450 GRANT STREET	SUITE 130	AKRON	OH	44311	12/31/2016
8348	ROTEN	JAMES		JR	WV DEPARTMENT OF TRANSPORTATION	546 SCENIC HILLS		PARKERSBURG	WV	26104	12/31/2016
17230	ROTEN	RICK		R	R3 ENGINEERS, INC.	7909 SKYE LOCHS DRIVE		WAXAHAW	NC	28173	12/31/2016
20281	ROTH	BRUCE		M	GAI CONSULTANTS, INC.	212 FIELD CLUB RIDGE ROAD		PITTSBURGH	PA	15238	12/31/2016
21020	ROTHBAUER	MARK		J	NICHOLSON CONSTRUCTION COMPANY	312 FREDERICK AVENUE		SEWICKLEY	PA	15143	12/31/2016
18233	ROTHWELL	WILLIAM		II	WV DEPARTMENT OF ENVIRONMENTAL PROTECTION	2 PIPESTEM DRIVE		SAINT ALBANS	WV	25177	12/31/2016
9068	ROUDABUSH	LTC. WILLIAM			DEFENSE LOGISTICS AGENCY	4005 EMERALD LANE APT J		BOWIE	MD	20716	12/31/2016
17160	ROUPE	CURTIS		E	TTL ASSOCIATES, INC.	1915 NORTH 12TH STREET		TOLEDO	OH	43604	12/31/2016
16358	ROUSSEAU	CHRISTOPHER		P	NEWCOMB & BOYD	303 PEACHTREE CENTER AVENUE NORTHEAST SUITE 525		ATLANTA	GA	30303	12/31/2016
19424	ROWADER	THOMAS		JR	DAWOOD ENGINEERING, INC.	38 GOLDENROD DRIVE		CARLE Place	PA	17015	12/31/2016
15440	ROWAN	MATHEW		L	WV DEPARTMENT OF TRANSPORTATION	249 KESTREL CORNER LANE		LEWISBURG	WV	24901	12/31/2016
10926	ROWE	GREGORY		L	CONTINENTAL RESOURCES, INC.	20 NORTH BROADWAY		OKLAHOMA CITY	OK	73126	12/31/2016
15635	ROWE	MICHAEL		T	WV DEPARTMENT OF ENVIRONMENTAL PROTECTION	308 8TH AVENUE		SAINT ALBANS	WV	25177	12/31/2016
18761	ROWLAND	MICHAEL		G	S & ME, INC.	1183 WILLARD AVENUE		COLUMBUS	OH	43212	12/31/2016
20406	ROWLAND	SCOTT		D	LANGAN ENGINEERING & ENVIRONMENTAL SERVICES	1864 WINCHESTER DRIVE		PITTSBURGH	PA	15241	12/31/2016
11875	ROWLANDS	WILLIAM		M	JAD & ASSOCIATES LLC	46 RIVER TRAIL DRIVE		PALM BEACH	FL	32137	12/31/2016
13584	ROWLES	DANN		B	STRUCTURAL ENGINEERING CORPORATION OF PITTSBURGH DBA ATLANTIC ENGINEERING SERVICES OF	454 SMITHFIELD STREET SUITE 1200		PITTSBURGH	PA	15222	12/31/2016
20925	ROWLEY	JOHN		C	AECOM	223 MAYFAIR DRIVE		PITTSBURGH	PA	15228	12/31/2016
10709	ROY	ROGER		L	US ARMY CORPS OF ENGINEERS	23 TOWNSHIP ROAD 1110		PROCTORVILLE	OH	45669	12/31/2016
11747	ROYER	TIMOTHY		R	TIMBER TECH ENGINEERING, INC.	641 KURTZ MILL ROAD		MOHNTON	PA	19540	12/31/2016
21311	RTISCHCHEV	VLADIMIR		R	POWER ENGINEERS, INC.	250 KILLARNEY DRIVE		BERKELEY HEIGHTS	NJ	7922	12/31/2016
20735	RUBELING	BRIAN		D	THE PROTECTION ENGINEERING GROUP, INC.	4604 DILLON STREET		BALTIMORE	MD	21224	12/31/2016
12784	RUBY	DANN		I	RUBY ASSOCIATES, INC.	30300 TELEGRAPH ROAD SUITE 400		BINGHAM FARMS	MI	48022	12/31/2016
16763	RUCCIA	NICOLA			RIVER CONSULTING, LLC	1036 GRANDON AVENUE		COLUMBUS	OH	43209	12/31/2016

WV Registered Professional Engineers

Included below are all WV PEs valid on this date through December 31, 2016.
This PE Roster was printed on 11-5-2015 for purposes of the FY2015 Annual Report. A current Roster can be obtained from our website at any time.

WV PE#	Last Name	First Name	Middle	Suffix	Company Affiliation	Address 1	Address 2	City	State	Zip	PE EXPIRATION
18353	RUCKMAN	ALBERT			GEOSTABILIZATION INTERNATIONAL, LLC	PO BOX 4709		GRAND JUNCTION	CO	81502	12/31/2016
10172	RUCKMAN	RICHARD			RUCKMAN ENGINEERING	22-B RICKETTS DRIVE		WINCHESTER	VA	22601	12/31/2016
14779	RUDMANN	JOHN			WVU HEALTHCARE	205 JADE DRIVE		MORGANTOWN	WV	26508	12/31/2016
18824	RUDOLPH	ROBERT			PE SERVICES, LLC	9 N BROADWAY STREET		LEBANON	OH	45036	12/31/2016
15783	RUDOLPH	ROY			GHD, INC.	134 CHERRINGTON DRIVE		CRANBERRY TOWNSHIP	PA	16066	12/31/2016
17471	RUEHLE	DARRYL			THE RESPONSE GROUP, INC.	11930 MENAUI BOULEVARD NORTHEAST SUITE 214		ALBUQUERQUE	NM	87112	12/31/2016
19794	RUFENER	MARK			K. E. MCCARTNEY & ASSOCIATES, INC.	52 NORTH DIAMOND STREET		MANSFIELD	OH	44902	12/31/2016
16495	RUFF	JAMES			SSOE, INC.	1001 MADISON AVENUE		TOLEDO	OH	43604	12/31/2016
19786	RUFF	JOHN		JR	RUFF ENGINEERING	6140 BOYERTOWN PIKE		DOUGLASSVILLE	PA	19518	12/31/2016
14463	RUFF	MICHAEL			TES ENGINEERING (THERMAL ENVIRONMENTAL SYSTEMS, INC.)	25760 FIRST STREET		WESTLAKE	OH	44145	12/31/2016
21448	RUITER	JEAN		BART	CHEMOURS LLC (A SUBSIDIARY OF DUPONT)	520 LANGWATER DRIVE		NEWARK	DE	19711	12/31/2016
15746	RULON	DARRELL			CROWN EQUIPMENT CORPORATION	5352 CALABASAS DRIVE		PLAINFIELD	IN	46168	12/31/2016
14183	RUMBAUGH	STEPHEN			WV DEPARTMENT OF TRANSPORTATION	1399 FIELDS CREEK ROAD		WINFREDE	WV	25214	12/31/2016
12458	RUMBO	GARY			VIRGINIA DEPARTMENT OF TRANSPORTATION	1329 SUNNIAL DRIVE		RESTON	VA	20194	12/31/2016
16866	RUNDGREN	BRIAN			US ARMY CORPS OF ENGINEERS	502 8TH STREET		HUNTINGTON	WV	25701	12/31/2016
18374	RUNIONS	RODNEY			PARSONS ENGINEERING, INC.	4751 TROUSDALE DRIVE SUITE 202		NASHVILLE	TN	37220	12/31/2016
18313	RUNKLE	GEORGE	III		GEORGE W. RUNKLE, III PE	930 NEW HOPE ROAD, SUITE # 11-145		LAWRENCEVILLE	GA	30045	12/31/2016
17065	RUNNER	LARRY		JR	ARCH COAL, INC.	1 CITY PLACE DRIVE	SUITE 300	ST LOUIS	MO	63141	12/31/2016
17600	RUNYON	DAVID			PATRIOT COAL CORPORATION	146 RAINBOW LANE		HATFIELD	KY	41514	12/31/2016
19197	RUNYON	SARAH			WV DEPARTMENT OF TRANSPORTATION	196 STRINGER BRANCH ROAD		PEYTONA	WV	25154	12/31/2016
17066	RUNYON	STEVEN			WV DEPARTMENT OF TRANSPORTATION	196 STRINGERS BRANCH ROAD		PEYTONA	WV	25154	12/31/2016
11839	RUPPERT	PAUL			DOMINION VIRGINIA POWER	5000 DOMINION BOULEVARD		GLEN ALLEN	VA	23060	12/31/2016
7710	RUSH	KENNETH		JR	LEIDOS ENGINEERING, LLC	11 BELKNAP CIRCLE		ASHLAND	MA	1721	12/31/2016
12238	RUSHWORTH	KATHLEEN			UNKNOWN - PLEASE PROVIDE	303 ANDOVER		CHARLESTON	WV	25311	12/31/2016
14522	RUSHWORTH	RONALD			JACOBS ENGINEERING GROUP, INC.	303 ANDOVER PLACE		CHARLESTON	WV	25311	12/31/2016
20136	RUSISEL	WILLIAM			THE GATEWAY ENGINEERS, INC.	400 HOLIDAY DRIVE SUITE 300		PITTSBURGH	PA	15220	12/31/2016
16515	RUSNAK	JOHN			PEABODY HOLDING COMPANY, INC.	900 SPRING CREST COURT		FENTON	MO	63026	12/31/2016
18163	RUSS	SCOTT			RIVER CONSULTING, LLC	492 OLDE ENGLISH COURT		WESTERVILLE	OH	43081	12/31/2016
21497	RUSSELL	ANNE		ELIZABETH	STEEL KING INDUSTRIES	1820 BRENTWOOD DRIVE		PLOWER	WI	54467	12/31/2016
12086	RUSSELL	DENNIS			RICHARD GOETTLE, INC.	4609 OLD LINDEN HILL ROAD		WILMINGTON	DE	19808	12/31/2016
12460	RUSSELL	FORREST			KIRBY BUILDING SYSTEMS	1865 BAKERS GROVE ROAD		HERMITAGE	TN	37076	12/31/2016
8761	RUSSELL	GEORGE		III	JACOBS ENGINEERING GROUP, INC.	605 SUPERIOR AVENUE		SOUTH CHARLESTON	WV	25303	12/31/2016
20663	RUSSELL	JUSTIN			COMPRESSOR ENGINEERING CORPORATION	5440 ALDER DRIVE		HOUSTON	TX	77081	12/31/2016
13835	RUSSELL	RANDALL			RUSSELL ENVIRONMENTAL CONSULTING	1023 MAN O WAR DRIVE		FRANKFORT	KY	40601	12/31/2016
14489	RUSSELL	ROBERT		RUSH	GILES ENGINEERING ASSOCIATES, INC.	23916 VIA MADRID		MURRIETA	CA	92562	12/31/2016
6474	RUSSELL	ROGER			RUSSELL ENGINEERING COMPANY	686 BELCHER ROAD		CHARLESTON	WV	25311	12/31/2016
14796	RUSSO	CHARLES			SIMPSON GUMPERTZ & HEGER, INC.	41 SEYON STREET BUILDING 1 SUITE 500		WALTHAM	MA	2453	12/31/2016
16333	RUTH	DOUGLAS			EFI GLOBAL, INC.	8015 WESTFALL ROAD		AMARILLO	OH	43103	12/31/2016
20237	RUTH	JOHN			NAES	6001 STONE RIDGE PL		MORGANTOWN	WV	26508	12/31/2016
13996	RUTHERFORD	RICHARD			US ARMY CORPS OF ENGINEERS	8 RISEN STAR		MILTON	WV	25541	12/31/2016
17867	RUTLA	DEAN			SIMPSON GUMPERTZ & HEGER, INC.	6 BELFRY TERRACE		LEXINGTON	MA	2421	12/31/2016
18883	RUTLEDGE	JOHN			FREES & NICHOLS, INC.	4055 INTERNATIONAL PLAZA SUITE 200		FORT WORTH	TX	76109	12/31/2016
14263	RYAN	JEFFREY			METTKI COAL CORP.	24 WINDY LANE		OAKLAND	MD	21550	12/31/2016
15449	RYAN	TIMOTHY			URS CORPORATION-MARYLAND	4 NORTH PARK DRIVE SUITE 300		HUNT VALLEY	MD	21030	12/31/2016
13453	RYAN	KILLIAN			WKR CONSULTING, INC.	2412 WYFIELD COURT		FREDERICK	MD	21702	12/31/2016
9258	RYDER	JOSEPH		JR	ALFONS ENGINEERING, LL.C.	1432 SMITHFIELD DR		BLACKSBURG	VA	24060	12/31/2016
18931	RYDER	NOAH			FIRE & RISK ALLIANCE	800 TANLEY ROAD		SILVER SPRING	MD	20904	12/31/2016
11748	RYE	RONALD			THE WILSON T. BALLARD CO.	17 GWYNNS MILL COURT		OWINGS MILLS	MD	21117	12/31/2016
15838	RYER	MICHAEL			COMPUTERIZED STRUCTURAL DESIGN, INC.	8989 NORTH PORT WASHINGTON ROAD	SUITE 101	MILWAUKEE	WI	53217	12/31/2016
17396	RYLANDS	BRETT			CUHAGI & PETERSON, ARCHITECTS LLC	1925 PROSPECT AVENUE		ORLANDO	FL	32814	12/31/2016
13300	RZESUTOCK	MICHAEL			RZESUTOCK ENGINEERING	12166 US ROUTE 1		FAYETTEVILLE	OH	45111	12/31/2016
17231	RZUCIDLO	MARK			CENTURY ENGINEERING, INC.	200 AIRPORT ROAD CAPITAL CITY AIRPORT		NEW CUMBERLAND	PA	17070	12/31/2016
16339	SAAH	ISA			GHD, INC.	14585 AVION PARKWAY, SUITE 150		CHANTILLY	VA	20151	12/31/2016
10994	SABATELO	RICK			DICKERSON ENGINEERING, INC.	8101 NORTH MILWAUKEE AVENUE		NILES	IL	60714	12/31/2016
15018	SABER	JOHN			ENCON GROUP INC.	3820 SAUL ROAD		KENSINGTON	MD	20895	12/31/2016
16608	SABER	ROBERT			GANNETT FLEMING, INC.	PO BOX 67100		HARRISBURG	PA	17106	12/31/2016
1954	SABOTSHADAM	SHAFRA			MATTA	1330 SIESTA LANE		MARIETTA	GA	30067	12/31/2016
12033	SABOL	GRAHAM			FLINT HILLS RESOURCES	322 WINDING OAK LANE		LEAGUE CITY	TX	77573	12/31/2016
11898	SABRA	ZIAD			SABRA WASE & ASSOCIATES, INC.	7056 SAMUEL MORSE DRIVE SUITE 100		COLUMBIA	MD	21046	12/31/2016
19882	SACCO	STEPHEN			AEDIFICA CANG, L.L.C.	796 MERUS COURT		FENTON	MO	63026	12/31/2016
20222	SACHS	MICHAEL			CIVIL & ENVIRONMENTAL CONSULTANTS, INC.	333 BALDWIN ROAD		PITTSBURGH	PA	15205	12/31/2016
8585	SADA	DAVID			NA	2238 RALEIGH DRIVE		GLEN DALE	WV	26038	12/31/2016
17758	SADARIA	RAWJ			BSA LIFESTRUCTURES INC.	6366 COUNSELORS ROW		INDIANAPOLIS	IN	46240	12/31/2016
17704	SADAT	WOLNIR			SADAT ENGINEERING, INC.	6244W 120TH DRIVE		CORAL SPRINGS	FL	33076	12/31/2016
13686	SADEGHIAN	ALI			WV DEPARTMENT OF TRANSPORTATION	105 CORNWALL LANE		CHARLESTON	WV	25314	12/31/2016
17363	SADLER	BRUCE			AUSTIN BROCKENBROUGH & ASSOCIATES, LLP	1011 BOULDER SPRINGS DRIVE SUITE 200		RICHMOND	VA	23225	12/31/2016
13770	SADLER	THOMAS			SADLER CONSULTING GROUP, LLC	500 MAIN STREET SUITE 700		FORT WORTH	TX	76102	12/31/2016
8538	SADOWSKI	JOHN			BAYS TECHNICAL SERVICES LLC	116 BOOTH AVENUE		BECKLEY	WV	25801	12/31/2016
20771	SAFFELL	ERIC			DR. TAGGART	125 HART STREET		HOUSTON	PA	15342	12/31/2016
11922	SAFFREED	RUSSELL		III	MARTEK LIMITED	4782 CHIMNEY DRIVE		CHARLESTON	WV	25302	12/31/2016
19589	SAHA	SHIVA			S S ENGINEERS	14402 ARDVELL DRIVE		SAGAR LAND	TX	77498	12/31/2016
19319	SAHNI	SANJAY			X-CEL ENGINEERING, LLC	1042 GREYTHORNE PLACE		GUHANNA	OH	43230	12/31/2016
10633	SAIDI	MANOOCHHEH			WV DEPARTMENT OF TRANSPORTATION	736 MILE FORK ROAD		CHARLESTON	WV	25312	12/31/2016
20633	SAILER	ROBERT			BURNS & MCDONNELL ENGINEERING COMPANY, INC.	9400 WARD PARKWAY	PO BOX 419173	KANSAS CITY	MO	64114	12/31/2016
15165	SALAMIEH	SALEEM			KYOVA INTERSTATE PLANNING COMMISSION	11 COUNTRY OAKS DRIVE		BARBOURSVILLE	WV	25504	12/31/2016
20969	SALDARRIAGA	FRANCISCO			GLOBAL FORENSIC INVESTIGATIONS, INC.	14110-A SULLYFIELD CIRCLE		FRANCISCO	VA	20115	12/31/2016
20238	SALDES	MICHAEL			ALPHA NATURAL RESOURCES	615 HOLLY DRIVE		SUMMERSVILLE	WV	26851	12/31/2016
13333	SALGUERO	JUAN			AFFILIATED SERVICES INTERNATIONAL, LLC	203 LAUREBROOK ROAD		EBENSBURG	PA	15931	12/31/2016
14523	SALIM	GHASSAN			CALIFORNIA UNIVERSITY OF PENNSYLVANIA	126 DALLANCE COURT		CRANBERRY TOWNSHIP	PA	16066	12/31/2016
10690	SALISBURY	ROBERT			COLUMBIA PIPELINE GROUP	906 GORDON DRIVE		CHARLESTON	WV	25303	12/31/2016
16797	SALLACH	ROBERT			OLVER INCORPORATED	2321 BRANDERMILL PLACE		CHARLOTTE	NC	28226	12/31/2016
19358	SALLEY	MICHAEL			MICHAEL F. SALLEY	106 CENTER STREET		FORT FORT	PA	18704	12/31/2016
21478	SALMIN	ALEXANDER			EHLERT BRYAN	1451 DOLLEY MADISON BOULEVARD	SUITE 220	MCLEAN	VA	22101	12/31/2016
7711	SALMONS	WILLIAM			PHILLIPS 66, INC.	3609 NOTTINGHAM CIRCLE		PONCA CITY	OK	74604	12/31/2016
17034	SALTER	JAMES			ATLANTIC ENGINEERING GROUP, INC.	PO BOX 790		BRASELTON	GA	30517	12/31/2016
6371	SALUJA	BHAJAN			ENVIRO TANK CLEAN, INC.	112 CAPITOL STREET SUITE 400	PO BOX 3856	CHARLESTON	WV	25338	12/31/2016
21498	SALVETER	MARK		EDWARD	GEOPHER FOUNDATION COMPANY	335 WELLINGTON WAY		SPRINGBORO	OH	45066	12/31/2016
15963	SALYERS	ROBERT			DONAN ENGINEERING CO., INC.	101 PEBBLE BEACH COURT		FRANKFORT	KY	40601	12/31/2016
19883	SAMBUCO	SCOTT			CARMEUSE LIME & STONE	140 TURKEYFOOT ROAD		DENVER	PA	15386	12/31/2016
16516	SAMIOS	CHRISTOPHER			PENNSYLVANIA SOIL & ROCK, INC.	570 BEATTY ROAD		MONROEVILLE	PA	15146	12/31/2016
19851	SAMPSON	MICHAEL			MEAD AND HUNT, INC.	175 POLOMAC PLACE		OREGON	WI	53575	12/31/2016
12675	SAMUELS	LESLIE			MO STATE EMERGENCY MANAGEMENT AGENCY	P.O. BOX 55		ASHLAND	MO	66010	12/31/2016
19987	SANCHEZ	ALEX			ECMPRO	16851 NORTH EAST 35TH AVENUE APT 27		NORTH MIAMI BEACH	FL	33160	12/31/2016
7966	SANCHEZ	FERNANDO			FERNANDO J. SANCHEZ, P.E. - CONSULTING CIVIL ENGINEER	78194 BROOKHAVEN LANE		PALM BEACH	CA	92271	12/31/2016
12989	SANCHEZ	JONATHAN			CATENARY COAL COMPANY, LLC	1127 FERRY STREET		SHREWSBURY	VA	25015	12/31/2016
17314	SANDERS	MARK			SUMMIT ENGINEERING, INC.	131 SUMMIT DRIVE SUITE 303		PIKEVILLE	KY	41501	12/31/2016
19958	SANDERS	MICHAEL			MATRIX PDM ENGINEERING INC.	404 SOUTH FOREST RIDGE BOULEVARD		BROKEN ARROW	OK	74014	12/31/2016
7514	SANDERS	RALPH			FROELING & ROBERTSON, INC.	7328 BERKSHIRE DOWNS DRIVE		RALEIGH	NC	27616	12/31/2016
14524	SANDERS	SCOTT			ADG	116 E. SHERIDAN SUITE 100		OKLAHOMA STATE	OK	73104	12/31/2016
12765	SANDERS	TODD			NASA/GODDARD SPACE FLIGHT CENTER	5186 PERRY ROAD		MOUNT AIRY	MD	21771	12/31/2016
15142	SANDERSON	ERIC			NECOM SERVICES OF INC, INC.	4930 PINE RIDGE ROAD		CHARLOTTE	NC	28222	12/31/2016
16059	SANDHU	SURJIT			SANDHU & ASSOCIATES, INC.	26031-A CENTER RIDGE ROAD		WESTLAKE	OH	44145	12/31/2016

WV Registered Professional Engineers

Included below are all WV PEs valid on this date through December 31, 2016.
This PE Roster was printed on 11-5-2015 for purposes of the FY2015 Annual Report. A current Roster can be obtained from our website at any time.

WV PE#	Last Name	First Name	Middle	Suffix	Company Affiliation	Address 1	Address 2	City	State	Zip	PE EXPIRATION
16762	SANDMAN	KURT		L	SANDMAN CONSULTING PC	402 21ST STREET SOUTH		MOORHEAD	WV	56660	12/31/2016
17397	SANDS	DAVID	A		CFI ENGINEERING COMPANY	3901 BRISCOE ROAD		PARKERSBURG	WV	26104	12/31/2016
13393	SANDS	JEFFREY	S		SANDS DECKER CPS, LLC	1495 OLD HENDERSON ROAD		COLUMBUS	OH	43220	12/31/2016
20025	SANDY	ARTHUR	T	II	BROWN AND CALDWELL	309 EAST MOREHEAD STREET	SUITE 160	CHARLOTTE	NC	28202	12/31/2016
6449	SANFORD	JAMES	L		PARAGON ENGINEERING SERVICES, INC.	180 WOODTHURSH LANE		YORK	PA	17403	12/31/2016
6177	SANGHAVI	ASHOK	M		S & S ENGINEERS, INC.	501 EAGLE MOUNTAIN ROAD		CHARLESTON	WV	25311	12/31/2016
16078	SANKEY	JOHN	E		THE REINFORCED EARTH COMPANY	12001 SUNRISE VALLEY DRIVE SUITE 400		RESTON	VA	20191	12/31/2016
10615	SANKOFF	MARK	A		POTESTA & ASSOCIATES, INC.	2711 ARBOR DRIVE		CHARLESTON	WV	25302	12/31/2016
14797	SANTO	TIMOTHY	R		HOPPER ENGINEERING ASSOCIATES	33979 MILAT STREET		TEMECULA	CA	92592	12/31/2016
16901	SANTON	DANIEL	J		RUDICK FORENSIC ENGINEERING, INC.	5670 MISSION HILLS DRIVE		CANFIELD	OH	44406	12/31/2016
14264	SANTORE	DOMINICK	A		O'BRIEN ATKINS ASSOCIATES, PA	1922 KIRKWOOD RIDGE DRIVE		RALEIGH	NC	27612	12/31/2016
19988	SANTROCK	JOSHUA	D		CATLETTSBURG REFINING, LLC	41 HUNGRY CREEK		CULLODEN	WV	25510	12/31/2016
18993	SAPIN	ARMANDO	C		THE STELLAR GROUP, INC.	2980 HARTLEY ROAD		JACKSONVILLE	FL	32257	12/31/2016
20060	SAPORTO	ROCKY	M		ESQ PRODUCTION COMPANY	2385 ENGELWOOD DRIVE		JUPITER ST. CLAIR	PA	15241	12/31/2016
12007	SAPP	EDWARD	J		U. N. I. ENGINEERING, INC.	156 STOCKTON STREET		HIGHTSTOWN	NJ	8520	12/31/2016
21449	SAPPARKHAO	NISIT	L		INFINITY ENGINEERING GROUP	1135 MARBELLA PLAZA DRIVE		TAMPA	FL	33619	12/31/2016
11401	SARGENT	LEE	M		TODD & SARGENT, INC.	2906 SOUTHEAST 5TH STREET		AMES	IA	50010	12/31/2016
11237	SARIN	DALIP			DALIP SARIN CONSULTANT	833 CARROLL ROAD		CHARLESTON	WV	25314	12/31/2016
18580	SARMIENTO	RAMON	G		PARSONS BRINCKERHOFF, INC.	1738 STUART POINTE LANE		HERNDON	VA	20170	12/31/2016
15497	SARVER	KETIH	M		AECOM	10 SOUTH JEFFERSON STREET SUITE 1600		ROANOKE	VA	24011	12/31/2016
17292	SASSO	JOSEPH	A		CDR MAGUIRE, INC.	4323 GRANDVIEW DRIVE		GIBSONIA	PA	15044	12/31/2016
14878	SATTERFIELD	ZANE	R		WEST VIRGINIA UNIVERSITY	558 BUNNER RIDGE ROAD		FAIRMONT	WV	26554	12/31/2016
12461	SATYAPRIYA	COIMBATORE	K		CTL ENGINEERING OF WV, INC.	9332 NAPLES LANE		DUBLIN	OH	43016	12/31/2016
21160	SAUER	NANCY	E		AECOM	1375 EUCLID AVENUE SUITE 600		CLEVELAND	OH	44115	12/31/2016
16533	SAUNDERS	DAVID	J		TIMMONS GROUP	1001 BOULDERS PARKWAY SUITE 300		RICHMOND	VA	23225	12/31/2016
17737	SAUNDERS	JONATHAN	G		JEFFERSON COUNTY COMMISSION	150 PRESBYTERIAN CHURCH ROAD		HEDGEVILLE	WV	25427	12/31/2016
15854	SAUNDERS	PHILIP	K		ALPHA NATURAL RESOURCES	PO BOX 56		BECKLEY	WV	25802	12/31/2016
15311	SAUNDERS	SCOTT	R		ERDMAN COMPANY	ONE ERDMAN PLACE		MADISON	WI	53717	12/31/2016
15462	SAUNDERS	W. JOE	E		TERRADON CORPORATION	117 ORCHARD DRIVE		NITRO	WV	25143	12/31/2016
14184	SAURBORN	LISA	K		WEST VIRGINIA UNIVERSITY-NASA	269 MEADOW VIEW LANE		MORGANTOWN	WV	26508	12/31/2016
18471	SAUTTER	NOAH	M		NORFOLK SOUTHERN CORPORATION	625 KELS0 ROAD		PITTSBURGH	PA	15243	12/31/2016
15812	SAVAGE	BENJAMIN	J		WV BUREAU OF PUBLIC HEALTH	82 HUMMINGBIRD LANE		TORNADO	WV	25202	12/31/2016
20170	SAVALIA	PRASHANT	M		SOUTHERN CALIFORNIA EDISON	801 LINC0LN GLEN DRIVE		BUENA PARK	CA	90620	12/31/2016
20088	SAVANT	LANCE	D		AECOM	2 MAYFIELD ROAD		MECHANICSBURG,	PA	17055	12/31/2016
12303	SAVILLE	MERLE	L		DIMAGNO CONSULTING, INC.	12327 HOPSCOTCH LANE		HAGERSTOWN	MD	21742	12/31/2016
10031	SAWYER	GARY	A			712 CENTENNIAL AVENUE		MEDIA	PA	19063	12/31/2016
13687	SAWYER	STEPHEN		PHD	SAWYER ENGINEERING	205 ROBINHOOD LANE		MCMURRAY	PA	15317	12/31/2016
17738	SAWYERS	DUSTIN	L		US ARMY CORPS OF ENGINEERS	1 LISA CIRCLE		WINFIELD	WV	25213	12/31/2016
12214	SAVRE	GREGORY A			GREGORY A SAVRE, PE PLLC	2737 RIVERSIDE DRIVE		SAINTE ALBANS	WV	25177	12/31/2016
10589	SCALONE	ANTHONY	J		CCG FACILITIES INTEGRATION INCORPORATED	111 OAKWOOD ROAD		EDGEWATER	MD	21037	12/31/2016
15463	SCARANGELLO	THOMAS	Z		THORNTON TOMASETTI, INC.	51 MADISON AVENUE	19TH FLOOR	NEW YORK	NY	10010	12/31/2016
15997	SCARBOROUGH	JESSEE	A		NGE CONSULTING	660 MACCORKLE AVENUE W		ST. ALBANS	WV	25177	12/31/2016
19198	SCARBROUGH	NATHAN	W		WALTER ENERGY INC.	2418 CHAGE LAKE PARKWAY		BIRMINGHAM	AL	35244	12/31/2016
13552	SCHAD	DAVID	E		DUKE UNIVERSITY	201 BAYNES COURT		CHAPEL HILL	NC	27517	12/31/2016
16231	SCHADE	JASON	J		WOLJESKI AND MASTERS, INC.	2515 PENNSYLVANIA AVENUE SUITE E		CHARLESTON	WV	25302	12/31/2016
13113	SCHAEFFER	EDWARD	H	JR	AECOM TECHNICAL SERVICES	257 ROYCROFT AVENUE		PITTSBURGH	PA	15234	12/31/2016
21198	SCHAEFFER	LYN	R		CVM ENGINEERS, INC.	22 WEST PARK AVENUE		MYERTOWN	PA	17067	12/31/2016
14240	SCHAEFFER	THOMAS	C		STRUCTURAL DESIGN GROUP, INC.	220 GREAT CIRLE ROAD SUITE 106		NASHVILLE	TN	37228	12/31/2016
12088	SCHAFER	MICHAEL	W		SCHAFFER ENGINEERING ASSOCIATES	1885 STATE STREET		SCHENECTADY	NY	12304	12/31/2016
21175	SCHAFER	RICHARD	R		PENNONI ASSOCIATES INC.	10901 BALLS FORD ROAD #132		MANASSAS	VA	20109	12/31/2016
14060	SCHAFFER	JEFFREY	JAMES		ARCH COALEER MINING COMPLEX	461 WEST RUN ROAD		MORGANTOWN	WV	26503	12/31/2016
21450	SCHALL	ANDREW	F		WD PARTNERS, INC.	149 RESERVE DRIVE		GRANVILLE	OH	43023	12/31/2016
20089	SCHARDINE	DANIEL	T		WILLIAMS COMPANIES	321 CEDAR BOULEVARD		PITTSBURGH	PA	15228	12/31/2016
21021	SCHARFF	CHRISTOPHER	K		CKS STRUCTURES, INC.	630 FAIRVIEW ROAD SUITE 212		SWARTHMORE	PA	19081	12/31/2016
13421	SCHARFF	CLAYTON	M		SACHS ELECTRIC COMPANY	1572 LARKIN WILLIAMS ROAD		FENTON	MO	63026	12/31/2016
14799	SCHATTE	DAVID	E		MID-WEST CONVEYOR CO.	10699 WEST 99TH STREET		OVERLAND PARK	KS	66214	12/31/2016
19969	SCHAUB	STEVEN	R		GPD GROUP, PROFESSIONAL CORPORATION	320 SOUTHWAIN STREET SUITE 2531		AKRON	OH	44310	12/31/2016
15732	SCHAUB	STEVEN	W		S. E. CONSULTANTS, INC.	5800 EAST THOMAS ROAD SUITE 104		SCOTSDALE	AZ	85251	12/31/2016
18720	SCHAUB	WILLIAM	E		JOHNSON, MIRMAN & THOMPSON, INC.	72 LOVETON CIRCLE		SPARKS	MD	21152	12/31/2016
12008	SCHAUDE	JOHN	III		BANKSON ENGINEERS, INC.	1324 WOODHILL DRIVE EXTENSION		GIBSONIA	PA	15044	12/31/2016
19279	SCHEDLBAUER	JOSEPH	E		JOSEPH E. SCHEDLBAUER	39 HAYMARKET SQUARE		EAST AMHERST	NY	14051	12/31/2016
11318	SCHIEL	NORMAN	J		NORMAN SCHEIL STRUCTURAL ENGINEER	5022 SUNRISE BOULEVARD		FAIR OAKS	CA	95628	12/31/2016
1984	SCHIEL	DONALD	B		THORSON BAKER AND ASSOCIATES, INC.	3038 WEST STREET SPRING ROAD		RICHFIELD	OH	44286	12/31/2016
21176	SCHIBBE	TODD	W		KPFF, INC.	1042 WIEFER RIDGE DRIVE		BALLWIN	MO	6302	12/31/2016
16269	SCHIEDT	DENNIS	W		TRUMAN YOUNG & ASSOCIATES, INC.	4225 MALSARY ROAD SUITE 207		CINCINNATI	OH	45242	12/31/2016
20552	SCHIEKS	CHRISTOPHER	J		GPD GROUP, PROFESSIONAL CORPORATION	1801 WATERMARK DRIVE	SUITE 150	COLUMBUS	OH	43215	12/31/2016
16211	SCHELL	TROY	H		WVDEP ABANDONED MINE LANDS	PO BOX 107	17 FIRST STREET	CAROLINA	WV	26563	12/31/2016
5214	SCHELLHASE	JOHN	R		STEGMAN & SCHELLHASE, INC.	48 BRIARWOOD DRIVE		WHEELING	WV	26003	12/31/2016
15879	SCHELTON	GARY	W		GRESHAM SCHELL ENGINEERING, LLC	143 4TH AVENUE NORTH		FRANKLIN	TN	37064	12/31/2016
18344	SCHENCK	RALPH	F		R. SCHENCK, P. E.	1652 SHERWOOD DRIVE		VALPARAISO	IN	46338	12/31/2016
19853	SCHENKEL	DANIEL	J		ENGINEERING RESOURCES, INC.	11020 DIEBOLD ROAD		FORT WAYNE	IN	46825	12/31/2016
17894	SCHENTUR	ROBERT	S		SELF EMPLOYED	7707 BOYDEN ROAD		SAGAMORE HILLS	OH	44067	12/31/2016
7400	SCHERRER	EUGENE	A	JR	SCHERRER ENGINEERING & CONSTRUCTION, INC.	5 RIDGECREST ROAD		WHEELING	WV	26003	12/31/2016
13034	SCHIERLOH	DAVID	M		LJB, INC.	2500 NEWMARK DRIVE		MIAMISBURG	OH	45342	12/31/2016
19280	SCHIFFER	JEROME	J		GPD GROUP, PROFESSIONAL CORPORATION	15636 WARWICK DRIVE NW		CANAL FULTON	OH	44614	12/31/2016
15329	SCHILD	DONALD	W	JR	DONALD SCHILD JR.	39 WINDWARD LANE		THURMONT	MD	21178	12/31/2016
16475	SCHILLING	DAVID	W		ATKINS NORTH AMERICA, INC.	402 BNA DRIVE SUITE 350		NASHVILLE	TN	37219	12/31/2016
11669	SCHINDLER	BRENDA	A		BRENDA SCHINDLER, PE	22648 GLENN DRIVE SUITE 303		STERLING	VA	20164	12/31/2016
19787	SCHINDLER	ROBERT	M		PROCESS PLUS, LLC	11082 ALLENHURST BOULEVARD EAST		CINCINNATI	OH	45241	12/31/2016
13335	SCHLESSMAN	DAVID	C		WORLEYPARSONS GROUP	C/O OPT JOSIAH SCHLESSMAN	720 CAVALIER DRIVE	CLARKSVILLE	TN	37040	12/31/2016
19960	SCHLITZER	JOHN	L		PT&C FORENSIC CONSULTING	5022 SUNRISE BOULEVARD	#157	MECHANICSBURG	PA	17055-3677	12/31/2016
18285	SCHLOBACH	DONALD	W		WEST VIRGINIA UNIVERSITY-NASA	8 S WATERS EDGE LANE		BRUCETON MILLS	WV	26525	12/31/2016
18884	SCHLOSS	MARTIN	J		SYNTERRA CORPORATION	148 RIVER STREET SUITE 220		GREENVILLE	SC	29601	12/31/2016
13205	SCHLOSSER	JOSEPH	A		OLIVER LITTLE GIPSON ENGINEERING, INC.	1408 FAIRVIEW DRIVE		MOUNT JULIET	TN	37122	12/31/2016
12089	SCHLOSSER	RICHARD	N		TIEPOINT ENGINEERING, PC	810 GLENEAGLES COURT SUITE 208		BALTIMORE	MD	21286	12/31/2016
19727	SCHLUTERMAN	GREG	J		HARRISON FRENCH & ASSOCIATES, LTD	1705 S. WALTON BOULEVARD SUITE 3		BENTONVILLE	AR	72712	12/31/2016
21499	SCHMIDT	ALEXANDER	ENGEL		CENTURY ENGINEERING, INC.	694 MILFORD NECK ROAD		MILFORD	DE	19963	12/31/2016
20664	SCHMIDT	BRUNSON	M		STANTEC ARCHITECTURE INC.	341 COUNTRYVIEW ROAD		SURFERS ROCK	PA	16057	12/31/2016
19590	SCHMIDT	CHRISTOPHER	M		HAMPTON TECHNICAL ASSOCIATES INC.	805 DOVE DRIVE		APOLLO	PA	15613	12/31/2016
18375	SCHMIDT	DAVID	A		ENVIRONMENTAL COMPLIANCE SERVICES, INC.	259 EAST NOLLEY		COLLIERVILLE	TN	38017	12/31/2016
21147	SCHMIDT	DAVID	B	JR	H. F. LENZ COMPANY	452 BARNICK ROAD		BOSWELL	PA	15531	12/31/2016
19961	SCHMIDT	FREDERICK	E	JR	ENGINEERING SYSTEMS INC.	42W044 HUNTERS HILL DRIVE		ST. CHARLES	IL	60175	12/31/2016
20926	SCHMIDT	MASON	E		JACOBS ENGINEERING GROUP, INC.	5000 ELK RIVER ROAD SOUTH		ELKVIEW	WV	25071	12/31/2016
21022	SCHMIDT	TODD	B		FOX ENGINEERING PC	857 MAIN STREET		NEW MILFORD	PA	18534	12/31/2016
11900	SCHMIDT	NICHOLAS	G		AMC FOSTER WHEELER E&I, INC.	408 BUCKLAND TRACE		LOUISVILLE	KY	40241	12/31/2016
20938	SCHMITT	NICHOLAS	J		SGS ENGINEERING, LLC	10834 OLD MILL ROAD	SUITE 8	OMAHA	NE	68154	12/31/2016
19425	SCHMITT	NORMAN	R	JR	DAYTON SUPERIOR CORPORATION	1 HUCKLEBERRY CIRCLE		MILFORD	MA	1757	12/31/2016
18907	SCHMITZ	TIMOTHY	L		STRUCTURAL ENGINEERING SOLUTIONS, LLC	3260 ISOLINE WAY		MYRNA	GA	30080	12/31/2016
18355	SCHMUCKER	BRUCE	O		CORNERSTONE ENVIRONMENTAL GROUP	5867 GOLD DUST DRIVE		CINCINNATI	OH	45247	12/31/2016
14464	SCHNACKEL	GREGORY	R		SCHNACKEL ENGINEERS, INC.	3035 SOUTH 72ND STREET		OMAHA	NE	68124	12/31/2016
11513	SCHNEIDER	JOHN	III	JR	JOHN L SCHNEIDER, P. E.	100 NORTH ROLLING ROAD		CATONSVILLE	MD	21228	12/31/2016
15282	SCHNEIDER	JOHN	M		SCHNEIDER ENGINEERING, LLC	1196 BILLINGS DRIVE		PITTSBURGH	PA	15241	12/31/2016

WV Registered Professional Engineers

Included below are all WV PEs valid on this date through December 31, 2016.
This PE Roster was printed on 11-5-2015 for purposes of the FY2015 Annual Report. A current Roster can be obtained from our website at any time.

WV PE#	Last Name	First Name	Middle	Suffix	Company Affiliation	Address 1	Address 2	City	State	Zip	PE EXPIRATION
20927	SCHNEIDER	MICHAEL		P		417 MALLARD DRIVE		CRANBERRY TOWNSHIP	PA	16066	12/31/2016
20461	SCHNEIDER	RONALD	H		SCHNEIDER STRUCTURAL ENGINEERS	2980 N. CAMPBELL AVENUE SUITE 130		TUCSON	AZ	85719	12/31/2016
15351	SCHNEIDER	WALTER	G	III	CENTRE REGION CODE ADMINISTRATION	401 EAST BEAVER STREET		BELLEFONTE	PA	16823	12/31/2016
18515	SCHNITZHOFFER	JAMES	R		SCHNITZHOFFER & ASSOCIATES, LLC	106 SOUTH STREET #203		CHARLOTTEVILLE	VA	22902	12/31/2016
13688	SCHOBER	MICHAEL	A		CDM SMITH, INC.	735 WESTOVER DRIVE		LANCASTER	PA	17601	12/31/2016
16972	SCHOCK	DONALD	C		GENKNER ENGINEERING ASSOCIATES, INC.	32 SOUTH LINWOOD AVENUE		PITTSBURGH	PA	15205	12/31/2016
17999	SCHOENBERG	ERIC	W		VARO ENGINEERS, INC.	278 EAKO LONGVIEW AVENUE		COLUMBUS	OH	43202	12/31/2016
15907	SCHOENUNG	GLEN	J		Y12 SECURITY COMPLEX	8690 CILLEY ROAD		CLEVELAND	OH	45002	12/31/2016
13836	SCHOENWOLF	DAVID	A		HALEY & ADLRICH, INC.	1 PLANTATION COURT		ROCKVILLE	MD	20852	12/31/2016
15663	SCHOLD	JOSEPH	G		CARDNO, INC.	4409 WORDSWORTH LANE		CHARLOTTE	NC	28211	12/31/2016
14879	SCHOLL	TOBY	L		DOW CHEMICAL COMPANY	724 STATTS MILLS ROAD		RIPLEY	WV	26271	12/31/2016
9402	SCHON	MATHEW	J		BUTLER AREA SEWER AUTHORITY	10009 PINE RIDGE DRIVE		WEXFORD	PA	15090	12/31/2016
19500	SCHOLLCRAFT	EZRA	R		EAGLE RESEARCH CORPORATION	1076 STATE ROUTE 34		HURRICANE	WV	25526	12/31/2016
19814	SCHOONOVER	CHRISTOPHER	J		SCHAEFER-BUCKLEY MAYFIELD, LLC	1540 CORPORATE WOODS PARKWAY		UNIONTOWN	OH	44685	12/31/2016
8312	SCHOTSCH	JAMES	G		WV DEPARTMENT OF NATURAL RESOURCES	108 VALLEY COURT		ELKINS	WV	26241	12/31/2016
13114	SCHOTTLE	LEANNE	C		CHEMOURS COMPANY	208 JARVIS STREET		CHARLESTON	WV	25302	12/31/2016
13088	SCHRADER	ROBERT	JR		ROBERT J. SCHRADER, PE	8090 MARKET STREET SUITE 5		BOARDMAN	OH	44512	12/31/2016
14744	SCHRAM	PERRY	D		PENNONI ASSOCIATES, INC.	738 NORTH ALLEN STREET		STATE COLLEGE	PA	16803	12/31/2016
18693	SCHRANK	JOSEPH	S		MCMILLEN JACOBS ASSOCIATES	4117 HILLSBORO PIKE SUITE 103-152		NASHVILLE	TN	37215	12/31/2016
19591	SCHRAYSHUEN	BETH	E		WHITNEY BAILEY COX & MAGNANI, LLC	2909 DUBOIS AVE		BALTIMORE	MD	21234	12/31/2016
16148	SCHREEL	CHRISTOPHER	A		APPLIED MECHANICAL SYSTEMS, INC.	5598 WOLFCREEK PIKE		DAYTON	OH	45426	12/31/2016
18094	SCHREIBER	ROBERT	J		SCHREIBER, YONLEY & ASSOCIATES	12401 ENGLEWOOD ROAD		ASHLAND	MO	65010	12/31/2016
17035	SCHROCK	GREGORY	L		CD-INFRASTRUCTURE, LLC DBA L. R. KIMBALL	2675 FIELDSTONE AVENUE		SUMMERHILL	PA	15958	12/31/2016
12009	SCHROCK	TIMOTHY	B		ROBERTSON-CECO CORPORATION	4192 FOUNTAIN BRANCH COURT		ROCKY MOUNT	NC	27803	12/31/2016
11670	SCHROEDER	JESS	A		TERRACON CONSULTANTS	5801 LENGWOOD DRIVE		CINCINNATI	OH	45244	12/31/2016
21478	SCHROEDER	ROBERT	NEIL	III	RSSH	10748 DEERWOOD PARK BOULEVARD		JACKSONVILLE	FL	32256	12/31/2016
15940	SCHROTH	STEVEN	E		THALES TRANSPORT & SECURITY, INC.	205 HERITAGE DRIVE		OKDALE	PA	15071	12/31/2016
9551	SCHUBERT	CHARLES	M		STV INCORPORATED	235 GATESHEAD DRIVE		MCURRAY	PA	15317	12/31/2016
11100	SCHUERGER	MARK	G		M. G. SCHUERGER CONSULTING LLC	12677 N. SHORELAND CT.		MARION	IL	62959	12/31/2016
18234	SCHUERGER	MEGAN	L		MEAD AND HUNT, INC.	1510 MOUNT VERNON ROAD		CHARLESTON	WV	26314	12/31/2016
13794	SCHUETTE	MARK	R		BURNS & MCDONNELL ENGINEERING COMPANY, INC.	9400 WARD PARKWAY	PO BOX 419173	KANSAS CITY	MO	64114	12/31/2016
16359	SCHULTZ	GREGORY	M		CHAPMAN CORPORATION	331 SOUTH MAIN STREET		WASHINGTON	PA	15301	12/31/2016
16655	SCHULH	JEFFREY	C		PATRICK ENGINEERING INC.	4970 VARSITY DRIVE		LISLE	IL	60532	12/31/2016
18137	SCHULER	BRIAN	M	II	ADA ARCHITECTS, INC.	17710 WEST TROIT AVENUE		LAKEWOOD	OH	44107	12/31/2016
19281	SCHULTHEIS	TIMOTHY	J	II	T. S. B. INC.	PO BOX 798		LATROBE	PA	15650	12/31/2016
19555	SCHULTZ	CARL	C	III	AECOM	303 W HULL DRIVE		DELAWARE	OH	43015	12/31/2016
8634	SCHULTZ	RONALD	R		BURGESS & NIPLÉ, INC.	9485 CAPE WRATH DRIVE		DUBLIN	OH	43017	12/31/2016
19813	SCHULTZE	MICHAEL	D		AECOM	5485 EAST BALS DRIVE		DENVER	CO	80222	12/31/2016
15156	SCHULTZE	WILLIAM	F		JULS LLC	2757 DANBRIDGE WAY		MCHANICSVILLE	OH	43082	12/31/2016
14185	SCHUMACHER	BARTLEY	L		WV DEPARTMENT OF TRANSPORTATION	2900 ELM STREET		PARKERSBURG	WV	26104	12/31/2016
7401	SCHUMACHER	MARK	V		MARK V. SCHUMACHER, P. E.	PO BOX 1122		BRIDGEPORT	WV	26330	12/31/2016
13453	SCHUMACHER	STEVEN	G		WV DEPARTMENT OF TRANSPORTATION	ROUTE 1 BOX 330-38		ELKINS	WV	26241	12/31/2016
15964	SCHUMAKER	MICHAEL	L		CIVIL & ENVIRONMENTAL CONSULTANTS, INC.	3105 WEEPING WILLOW DRIVE		BRIDGEVILLE	PA	15017	12/31/2016
8667	SCHURWAN	SCOTT	L		ITW BUILDINGS COMPONENTS	13723 RIVERPORT DRIVE		MARYLAND HEIGHTS	MO	63043	12/31/2016
17998	SCHUYLER	RONALD	G		TETRA TECH	840 BROADWAY		CO	80621	12/31/2016	
8522	SCHWARTZ	RUSSELL	W		SCHWARTZ & ASSOCIATES, INC.	7331 TIMBERLAKE ROAD SUITE 305		LYNCHBURG	VA	24502	12/31/2016
18201	SCHWARTZE	CHARLES	B		KIEWIT INFRASTRUCTURE COMPANY	7717 WEST 145TH STREET		OVERLAND PARK	KS	66223	12/31/2016
19938	SCHWARZ	NATHAN	M		FROEHLING & ROBERTSON, INC.	2500 CLARENDON BOULEVARD APT 501		ARLINGTON	VA	22201	12/31/2016
19674	SCHWARZMEIER	JAMES	D	JR	DONAN ENGINEERING CO., INC.	2557 GLENWOOD DRIVE		WEXFORD	PA	15090	12/31/2016
18419	SCHWEIGER	PAUL	G		GANNETT FLEMING, INC.	50 CIRCLE PLACE		CAMP HILL	PA	17011	12/31/2016
12311	SCHWEISS	PERRY	M		SUEVIC, PICOLOMINI & KUCIAR ENGINEERING, INC.	126 KAIDER ROAD		PERKY	PA	15401	12/31/2016
9695	SCHWEIZER	GARY	R		WEYERHAEUSER COMPANY	8620 KLUTZ ROAD		CONCORD	NC	28025	12/31/2016
14491	SCHWEIZER	WILLIAM	J		BURNS & MCDONNELL	2215 LUKEWOOD DRIVE		CHANHASSEN	MN	55317	12/31/2016
17680	SCHWICKERATH	LAURA	K		BARRINGTON CONSULTING GROUP, INC.	9571 LASALLE LANE		MENTOR	OH	44060	12/31/2016
18202	SCHWIENTEK	GERALD	J		KIMLEY-HORN AND ASSOCIATES, INC.	18474 OLSON STREET NORTHWEST		ELK RIVER	MN	55330	12/31/2016
13234	SCOTES	RAYMOND	J	II	WV DEPARTMENT OF TRANSPORTATION	2241 RIVER HAVEN ROAD		GLENDEEN	WV	25045	12/31/2016
20928	SCOLIMONORO	MATTHEW	J		TECHNICAL ASSOCIATES OF GEORGIA, INC.	230 EAST MAIN STREET		MECHANICSVILLE	PA	17056	12/31/2016
18031	SCOTT	ANDREW	J		URBAN ENGINEERS, INC.	1346 BARROWDALE ROAD		RYLAND	PA	19046	12/31/2016
17705	SCOTT	BRIAN	D		POAGE ENGINEERS & ASSOCIATES, INC.	106 BELVEDERE DRIVE		GEORGETOWN	KY	40324	12/31/2016
12851	SCOTT	CONSTANCE	H		CHS ENGINEERING	7846 WOOD OAK COVE		CORDOVA	TN	38016	12/31/2016
6455	SCOTT	J. MICHAEL	JR		J. MICHAEL SCOTT, JR.	215 ROBERTS ROAD		COLUMBIA FALLS	MT	59912	12/31/2016
17448	SCOTT	MICHAEL	A		ENLINK MIDSTREAM, LLC.	2700 CHANDLERSVILLE ROAD		ZANESVILLE	OH	43701	12/31/2016
15099	SCOTT	MITCHELL	L		MARTIN MARRETTA MATERIALS, INC.	7816 DUNTRINE DRIVE		CHESTERFIELD	VA	24538	12/31/2016
12168	SCOTT	PAUL	G		CARUSO TURLEY SCOTT, INC.	1215 WEST RIO SALADO PARKWAY SUITE 200		TEMPE	AZ	85281	12/31/2016
10735	SCOTT	RANDOLPH	J		VAUGHN & MELTON CONSULTING ENGINEERS, INC.	10422 MEADOW RIDGES LANE		KNOXVILLE	TN	37922	12/31/2016
15015	SCOTT	TIMOTHY	L		GIBBENS DRAKE SCOTT, INC.	9201 EAST 63RD STREET SUITE 100		RAYTOWN	MO	64133	12/31/2016
20665	SCOTT	WILLIAM	A		SPARTAN ENGINEERING, INC.	845 REDTAIL RIDGE ROAD	PO BOX 3145	IDAHO SPRINGS	CO	80452	12/31/2016
20929	SCOVAZZO	ANTHONY	J		AJS CONSULTING ENGINEERS, P.C.	4527 LANTERN PLACE		ALEXANDRIA	VA	22306	12/31/2016
10995	SCOVAZZO	VINCENT	A		JOHN T. SCOVAZZO COMPANY	307 RIVERWOOD STREET		RICHLAND	WA	98352	12/31/2016
8390	SCORGAIN	CHARLES	R		ICR ENGINEERING, INC.	2517 SIBBARTON WAY		LEXINGTON	KY	40501	12/31/2016
12727	SCRUBY	TIMOTHY	M		FACILITY DYNAMICS ENGINEERING	8153 DICK WOODS ROAD		AFTON	VA	22920	12/31/2016
19854	SCULLY	CRAIG	S		DESIGN COLLABORATIVE, INC.	200 EAST MAIN STREET SUITE 600		FORT WAYNE	IN	46835	12/31/2016
21361	SCURRY	KEVIN	M		APPLIED TECHNICAL SERVICES, INC.	2 KNOB CREEK COURT		EASLEY	SC	29642	12/31/2016
4109	SCYOCC	EARL	R		EARL R. SCYOCC	7095 SISSONVILLE DRIVE		SISSONVILLE	WV	25320	12/31/2016
20191	SDREGAS	NOMIKOS	A		NOMIKOS A SDREGAS	3944 COOPER ROAD		LOWELLVILLE	OH	44436	12/31/2016
14426	SEABURY	JAMES	C	III	ENTERPRISE ELECTRIC, LLC	1300 FORT NEWELL BOULEVARD		NASHVILLE	TN	37203	12/31/2016
18420	SEAGER	JEFFERY	J		PAYNE-HUBER ENGINEERING, INC.	8211 E. REGAL PLACE SUITE 104		LIVELAKE	OK	74133	12/31/2016
17232	SEAGRAVE	ISAAC	C		MILLER BROS. CONSTRUCTION, INC.	8010 COUNTY ROAD B		DELTA	OH	43515	12/31/2016
20553	SEALS	ERIC	EUGENE		NOBLE ENGINEERING CONSULTANTS	123 EAST RAILROAD STREET		FLORA	IL	62839	12/31/2016
17293	SEARLS	SAMMY	J		WV DEPARTMENT OF TRANSPORTATION	400 ALEXANDER STREET	PO BOX 222	CEDAR GROVE	WV	25039	12/31/2016
16391	SEARS	LESLIE	W	JR	USDA NATURAL RESOURCES SOIL CONSERVATION SERVICE	531 JOE COOPER FARM ROAD		WHITE OAK	WV	25899	12/31/2016
16312	SEBERT	WALTER	H	JR	ALPHA NATURAL RESOURCES - GREEN VALLEY COAL	8461 OLD NICHOLS ROAD		MT. AIRY	WV	26679	12/31/2016
21451	SECHLER	JOSEPH	S	JR	BASS, NIXON & KENNEDY, INC.	6310 CHAPEL HILL ROAD	SUITE 250	RALEIGH	NC	27607	12/31/2016
20090	SECKEL	JAMES	E		SMITH SECKMAN REID, INC.	2996 SIDCO DRIVE		NASHVILLE	TN	37204	12/31/2016
6051	SEE	JOHN	P		WV DEPARTMENT OF TRANSPORTATION	PO BOX 106		HANDLEY	WV	25102	12/31/2016
19426	SEEL	MARK	K	JR	LANGAN ENGINEERING & ENVIRONMENTAL SERVICES, INC.	RIVER DRIVE CENTER 1		ELMWOOD PARK	NJ	7407	12/31/2016
9044	SEES	CLEMENT	F	JR	S&P ENGINEERING	1185 SMITH CREEK ROAD		WAYNESBURG	PA	15370	12/31/2016
20736	SEGLILIC	THOMAS	S		HRF ASSOCIATES, INC.	1 FAIRCHILD SQUARE SUITE 110		CLIFTON PARK	NY	12065	12/31/2016
12289	SEHGAL	CHANDER	K		MWH AMERICAS, INC.	710 RED MAPLE LANE		ROSELLE	IL	60112	12/31/2016
20585	SEIB	MICHELE	L		QPS ENGINEERING, LLC	2813 VENTANA DRIVE		CORACAPOLIS	PA	15108	12/31/2016
18395	SEILER	KENNETH	W		RING CONSULTING GROUP, PC	2735 DIAMOND STREET		HATFIELD	PA	19440	12/31/2016
16340	SEILER	RICHARD	M		CLAYTON ENGINEERING COMPANY	316 GEORGETOWN LN		EXPORT	PA	16322	12/31/2016
19402	SEIKOL	CHRISTOPHER	P		SELECT STRUCTURAL SOLUTIONS, LLC	330 WEYMOUTH LANE		COLUMBUS	OH	43228	12/31/2016
20669	SEKINSKY	ERIC	J		GEOSTRUCTURES, INC.	1000 WEST 9TH AVENUE		KINGS OF PRUSSIA	PA	19406	12/31/2016
13486	SELBY	RICHARD	A		THE OSBORN ENGINEERING COMPANY	1746 HAMBERG ROAD DRIVE		AKRON	OH	44311	12/31/2016
20370	SELF	REED	N		BETCO, INC.	228 COMMERCE BOULEVARD		STATESVILLE	NC	28625	12/31/2016
19885	SELLARS	KELLY	B		KB SELLARS ENGINEERING, LLC	PO BOX 161441		BOILING SPRINGS	SC	29316	12/31/2016
20137	SELLERS	RAYMOND	S		ENGINEERING SOLUTIONS & CONSTRUCTION MANAGEMENT, PLC	342 DIANA COURT		HARRISONBURG	VA	22801	12/31/2016
17315	SELMAN	PAUL	J		THYBAR CORPORATION	913 SOUTH KAY		ADDISON	IL	60101	12/31/2016
17211	SELTZER	ROBERT	A		AMEC FOSTER WHEELER NORTH AMERICA CORP.	53 FRONTAGE ROAD	PO BOX 9000	HAMPTON	NJ	8827	12/31/2016
17373	SENGUPTA	PARSONS			PARSONS	15503 HALLMAN GROVE COURT		MC POTOMAC	MD	20871	12/31/2016
16103	SENNOUR	MOHAND	L		THE CONSULTING ENGINEERS GROUP, INC.	16302 PLEASANTVILLE ROAD SUITE 100		SAN ANTONIO	TX	78233	12/31/2016

WV Registered Professional Engineers

Included below are all WV PEs valid on this date through December 31, 2016.
This PE Roster was printed on 11-5-2015 for purposes of the FY2015 Annual Report. A current Roster can be obtained from our website at any time.

WV PE#	Last Name	First Name	Middle	Suffix	Company Affiliation	Address 1	Address 2	City	State	Zip	PE EXPIRATION
13308	SERAJI	MOHAMMAD			PYRAMID CONSULTING STRUCTURAL/CIVIL ENGINEERS, INC.	432 SOUTH BROADWAY		LEXINGTON	KY	40518	12/31/2016
15080	SERGENT	CHRISTOPHER	B		C & I ENGINEERING	2621 GLENWOOD ROAD	PO BOX 11895	MILTON	WV	25541	12/31/2016
19676	SERKOSKY	PAUL	E		MOUNTAIN PRODUCTIONS, INC.	17 FAIRWAY DRIVE		EXETER	PA	18643	12/31/2016
21217	SERMON	ROBERT	C		RLC SOLUTIONS, INC.	1324 UNION AVENUE		NATRONA HEIGHTS	PA	15065	12/31/2016
5950	SERP	EDWARD	A	III	KCI TECHNOLOGIES, INC.	707 MAIDEN CHOICE LANE APT EW 507	NONE	CATONSVILLE	MD	21228	12/31/2016
10997	SERVIDIO	RICHARD	L		SERVIDIO ENGINEERING CONSULTANTS	135 COLLEGE STREET, 2ND FLOOR		BURLINGTON	VT	5401	12/31/2016
16734	SERVINSKY	MARK			SERVINSKY ENGINEERS LLC	280 DOUGLAS AVENUE		HOLLAND	MI	48421	12/31/2016
10188	SESSLER	STEPHEN	M		DOMINION TRANSMISSION, INC.	1123 ZONOLITE SUITE 25		ATLANTA	GA	30306	12/31/2016
12652	SETELE	MARK			CHEMSTRESS CONSULTANT CO.	8923 MICHAELS LANE		BROADVIEW HEIGHTS	OH	44147	12/31/2016
16149	SETHI	SEEMESH	M		KCS CORPORATION	1125 REMINGTON ROAD		SCHAUMBURG	IL	60173	12/31/2016
19675	SETO	JOHN			TRITECH FALL PROTECTION SYSTEMS, INC.	1881 OAK GROVE CHASE DRIVE		ORLANDO	FL	32820	12/31/2016
12361	SETTLE	ROBERT	K		STANDARD AIR & LITE CORP	15 BALSAM DRIVE		TRIADELPHIA	WV	26059	12/31/2016
18721	SETTLES	CHRISTOPHER	J		GROUNDID ENGINEERING SERVICES, LLC	1009 HURRICANE CANYONS ROAD		LAURENCEVILLE	GA	30043	12/31/2016
13862	SEYRY	BOGGARM	S		SETY & ASSOCIATES, LTD	3040 WILLIAMS DRIVE SUITE 600	SUITE B800	FAIRFAX	VA	22031	12/31/2016
19282	SETZEKORN	MATTHEW	A		PREDICTIVE SERVICE ENGINEERING, LLC	1854 STINE ROAD		PENINSULA	OH	44264	12/31/2016
21413	SEVERSON	BRADLEY	E		BKV GROUP	222 N 2ND STREET		MINNEAPOLIS	MN	55401	12/31/2016
18497	SEWARD	DONALD	O	JR	AECOM TECHNICAL SERVICES, INC.	133 MCCAULEY PARKWAY		AYLETT	VA	23009	12/31/2016
12203	SEYBERT	JOSEPH	M		USDA NATURAL RESOURCES CONSERVATION SERVICE	293 FOREST DRIVE		BRIDGEPORT	WV	26330	12/31/2016
16642	SEYMOUR	DANIEL	P		ENTERPRISE ENGINEERING CONSULTANTS, LTD	710 FRENCH STREET	PO BOX 163	PESHTIGO	WI	54787	12/31/2016
17091	SEYMOUR	JOHN	P		GEOSYNTEC CONSULTANTS, INC.	134 NORTH LASALLE STREET SUITE 300		CHICAGO	IL	60602	12/31/2016
26068	SHAAL	JOHN	R		PINNACLE MINING	270 BARNSTAPLE DRIVE		DANIELS	WV	25832	12/31/2016
12462	SHACK	PETE	A		PHOENIX ENVIRONMENTAL ENGINEERS, INC.	PO BOX 1215555		NASHVILLE	TN	37212	12/31/2016
20967	SHADLE	SCOTT	V		STI SERVICES	191 HOWARD STREET SUITE 202		FRANKLIN	PA	16323	12/31/2016
13064	SHAFFER	DANIEL	J		LOFTUS ENGINEERS, LLC	620 STONE BRIDGE DRIVE		NORTH HUNTINGDON	PA	15642	12/31/2016
13933	SHAFFER	DAVID	A		COMMONWEALTH ASSOCIATES, INC.	2700 WEST ARGYLE STREET	PO BOX 1124	JACKSON	MI	49204-1124	12/31/2016
11244	SHAFFER	KENNETH	F	JR	US ARMY CORPS OF ENGINEERS	3449 MOUNT UNION ROAD		HUNTINGTON	WV	25701	12/31/2016
17092	SHAFFER	SETH	F		CIVIL ENGINEERS OF SOUTHWEST OHIO	1445 PUEBLO DRIVE		PITTSBURGH	PA	15228	12/31/2016
16634	SHAFFER	BENJAMIN	D		WV DEPARTMENT OF TRANSPORTATION	105 WHITE OAK LANE		ELKINS	WV	26241	12/31/2016
19427	SHAFFER	GEOFFREY	A		STAHL SHEAFFER ENGINEERING, LLC	106 NORTH HIGH STREET		SELINSGRÖVE	PA	17870	12/31/2016
14211	SHAFFER	JEFFREY	S		SAI CONSULTING ENGINEERS, INC.	310 HIGHLAND ROAD		PITTSBURGH	PA	15235	12/31/2016
18472	SHAFFER	LORI	M		COLUMBIA PIPELINE GROUP	1999 PARKWOOD ROAD		CHARLESTON	WV	25314	12/31/2016
13454	SHAFIEI	MOHAMMAD	B		NA	2 BARBERRY LANE		CLDENWEN	WV	25044	12/31/2016
10951	SHAFI	BOBAK	K		WV DEPARTMENT OF TRANSPORTATION	5005 PEGULIONA DRIVE		ELKVIEW	WV	25071	12/31/2016
10998	SHAH	MAHENDRA	N		ADTEK ENGINEERS, INC.	9990 FAIRFAX BOULEVARD SUITE 300		FAIRFAX	VA	22030	12/31/2016
18851	SHAHID	MICHEL	J	JR	APPLIED BUILDING SCIENCES, INC.	1890 MILFORD STREET		CHARLESTON	SC	29405	12/31/2016
13645	SHAHNAMI	GHULAM	R		S.G.M. ENGINEERING, INC.	935 LAKE BALDWIN LANE		ORLANDO	FL	32814	12/31/2016
14971	SHAHRIAR	SHAHRIAR			VAA, LLC	4805 UPPER TERRACE		EDINA	MN	55435	12/31/2016
16213	SHAIK	MOHIUDDIN	A		MICHAEL BAKER INTERNATIONAL, INC.	109 ESTATE LANE		CHARLESTON	WV	25309	12/31/2016
8471	SHAKERI	ALI			WHITE CASTLE SYSTEM, INC.	85 N STREET SE		WASHINGTON	DC	20001	12/31/2016
11056	SHAMBLIN	CYNTHIA	L		CDM SMITH ASSOCIATES, INC.	51 COPELAND ROAD		CHARLESTON	WV	25302	12/31/2016
11057	SHAMBLIN	ROBERT	S		ROCK & COAL CONSTRUCTION, INC.	51 COPELAND ROAD		CHARLESTON	WV	25320	12/31/2016
13731	SHAMSI	UZAIR	M		JACOBS ENGINEERING GROUP, INC.	3000 NORTH TRILLIUM DRIVE		ALQUIPPA	PA	15001	12/31/2016
20772	SHANEYFELT	JEREMY	S		PENNSYLVANIA DEPARTMENT OF TRANSPORTATION	354 COLLIER ROAD		UNIONTOWN	PA	15401	12/31/2016
7813	SHANK	THOMAS	A		WORLD GROUP MUSTANG, INC.	3032 CEDAR MILL DRIVE		JACKWORTH	GA	30102	12/31/2016
17036	SHANKS	THOMAS	M		PECO E & A SERVICES, INC.	6342 LAMAR STREET		CINCINNATI	OH	45241	12/31/2016
10928	SHANNAHAN	THOMAS	D	III	AECOM	134 RAVEN HOLLOW DRIVE		NORTH WALES	PA	19454	12/31/2016
15464	SHANNON	MICHAEL	W		FLORIDA'S TURNPIKE ENTERPRISE	1444 STARGAZER TERRACE		SANFORD	FL	32771	12/31/2016
17803	SHARFF	PHILLIP	A		SIMPSON GUMPERTZ & HEGER, INC.	41 SEYON STREET BUILDING 1 SUITE 500		WALTHAM	MA	2453	12/31/2016
19320	SHARIT	JEREMY	D		SMW ENGINEERING GROUP, INC.	158 BUSINESS CENTER DRIVE		BIRMINGHAM	AL	35244	12/31/2016
14187	SHARP	DAVID	B		POTESTA & ASSOCIATES, INC.	2109 HILLARY DRIVE		MORGANTHAU	WV	26508	12/31/2016
16735	SHARP	DONALD	L		RIMKUS CONSULTING GROUP, INC.	9 ZADOC COURT		MO	21166	12/31/2016	
20666	SHARP	WILLIAM	R		CMTA, INC.	9429 MEMBERS WAY		LEXINGTON	KY	40504	12/31/2016
18438	SHARPLESS	SAMUEL	L		RIMKUS CONSULTING GROUP, INC.	277 DOUGLAS AVENUE SUITE 1008		ALTAMONTE SPRINGS	FL	32714	12/31/2016
21351	SHAVE	DANA	F		FORENSIC ANALYSIS AND ENGINEERING CORPORATION	1922 CLEARWATER LAKE ROAD		CHAPEL HILL	NC	27517	12/31/2016
12572	SHAW	J. STANLEY			CHESAPEAKE ENERGY	8304 REDHAWK LANE		EDMOND	OK	73034	12/31/2016
21087	SHAW	LEE			GPS ENGINEERING, LLC	408 PIN OAK ACRES DRIVE		CHOUTEAU	OK	74337	12/31/2016
19046	SHAW	MATHEW	L		SHAW COMPANY ENGINEERING, LLC	PO BOX 395		COLUMBIA	OH	44401	12/31/2016
13613	SHAW	TERRY	L		TERRY SHAW, P.E.	1100 HUNTER DRIVE		LANCASTER	KY	40444	12/31/2016
20340	SHEAFFER	CHRISTOPHER	M		LARSON DESIGN GROUP	334 EAST HOLLOW ROAD		MIDDLEBURG	PA	17842	12/31/2016
19914	SHEAFFER	JEFFERY	M		STAHL SHEAFFER ENGINEERING, LLC	301 SCIENCE PARK ROAD SUITE 333		STATE COLLEGE	PA	16803	12/31/2016
6198	SHEAHAN	JAMES	M		RETIRED	11 STANWIX STREET SUITE 800		PITTSBURGH	PA	15222	12/31/2016
11784	SHEAHEN	KEVIN			AECOM USA, INC.	37 SENECA ROAD		PITTSBURGH	PA	15241	12/31/2016
12653	SHEED	KEITH	P		ACI BUILDING SYSTEMS, LLC.	459 WOODLAND ROAD		BATESVILLE	MS	38606	12/31/2016
17926	SHEDLAUSKAS	JAMES	P		RISE ENGINEERING, P.C.	1900 AM DRIVE SUITE 201		QUAKERTOWN	PA	18951	12/31/2016
20171	SHEEHAN	EDWARD	M		DCP MIDSTREAM	21551 EAST TALKID AVENUE		PARKER	CO	80138	12/31/2016
9187	SHEETS	RANDALL	W		P & A ENGINEERS & CONSULTANTS, INC.	604 JEFFERSON STREET		SOUTH CHARLESTON	WV	25309	12/31/2016
18792	SHEFCHIK	JOHN	M		SAULSBURY INDUSTRIES, INC.	2 LA PROMESA CIRCLE		ODESSA	TX	79765	12/31/2016
18256	SHEFFIELD	DONALD	H		JORDAN & SKALA ENGINEERS, INC.	4275 SHACKLEFORD ROAD SUITE 200		NORCROSS	GA	30093	12/31/2016
21452	SHEFFLER	GARY	ALLISON	JR	PVE SHEFFER, LLC	2000 GEORGETOWN DRIVE	SUITE 101	SEVINGTON	PA	15143	12/31/2016
15737	SHEHMAN	HARRIS	M		HEERY INTERNATIONAL, INC.	2336 FLINTSHIRE COURT		DUNWOODY	GA	30338	12/31/2016
17037	SHEKAS	GREGORY	A		GREGORY A. SHEKAS	204 CARLSLE AVENUE		MINGO JUNCTION	OH	43938	12/31/2016
16009	SHEKHAWAT	DUSHYANT			US DEPARTMENT OF ENERGY - NETL	3610 COLLINS FERRY ROAD MS N05	PO BOX 880	MORGANTHAU	WV	26507	12/31/2016
16360	SHELDEN	JEFFREY	G		MOFFATT & NICHOL, INC.	3813 CITY OF OAKS WYND		RALEIGH	NC	27612	12/31/2016
17659	SHELEHEDA	MICHAEL	J		CIVIL & ENVIRONMENTAL CONSULTANTS, INC.	8713 DELAWARE AVENUE		NORTH HUNTINGDON	PA	15642	12/31/2016
13634	SHELLEDDY	GUY	R		MURRAY ENGINEERING CORPORATION	141 DYERS STONE DRIVE		EIGHTY FOUR	PA	15330	12/31/2016
15598	SHELLENBARGER	GETH	O		ADVANCED ENGINEERING CONSULTANTS	7350 SCHOOLCRAFT LANE		COLUMBUS	OH	43235	12/31/2016
6619	SHELLEY	BERNARD	O		ALLSOURCEPPS	14 NEW VILLAGE LANE		SMYRNA	DE	19977	12/31/2016
7969	SHELLHAMMER	JAMES	H		ORBITAL ENGINEERING, INC.	169 URICK LANE		MONROEVILLE	PA	15146	12/31/2016
21466	SHELLMERDINE	THOMAS	LEACH		STRUCTURAL SOLUTIONS, P. A.	5921-G WEST FRIENDLY AVENUE		GREENSBORO	NC	27410	12/31/2016
19565	SHELTON	ARTHUR	L		SHELTON AND ASSOCIATES, INC.	4312 SOUTH DOGWOOD		BROKEN ARROW	OK	74011	12/31/2016
19788	SHELTON	JEFFREY	A		ECS MID-ATLANTIC, LLC	500 BURSCA DRIVE SUITE 506		BRIDGEVILLE	PA	15017	12/31/2016
20873	SHELTON	JENNIFER	A		ACCUTECH INC.	8509 OGDAN ROAD SUITE 11		MADISON	WI	53719	12/31/2016
19199	SHELTON	JOHN	D		ACCUTECH INC.	205 TIMBLAND DRIVE	SUITE 11	BEVERLY	WV	26253	12/31/2016
8763	SHELTON	JOHN	M		FLUOR ENTERPRISES, INC.	5907 PARKWOOD PLACE		SUGARLAND	TX	77479	12/31/2016
15256	SHELTON	MICHAEL	S		JACOBS ENGINEERING GROUP, INC.	21415 SIERRA LONG DRIVE		RICHMOND	TX	77407	12/31/2016
16941	SHELTON	WILLIAM	A		OWPR INC.	200 COUNTRY CLUB DRIVE PLAZA 1 BUILDING E		BLACKSBURG	VA	24060	12/31/2016
8661	SHEN	PETER	H		DEFENSE SUPPLY CENTER - RICHMOND	PO BOX 356		CHESTERFIELD	VA	23032	12/31/2016
17162	SHEPARDSON	WILLIAM	H		WHS ENGINEERING, INC.	2012 W. 28TH STREET SUITE 512		CLEVELAND	OH	44113	12/31/2016
17844	SHEPHERD	BRADLEY	S		SHEPHERD, HARVEY & ASSOCIATES, INC.	18855 RIVER GREEN PKWY STE 400	SUITE 400	GULLITH	GA	30096	12/31/2016
12573	SHEPPARD	BRIAN	C		DOMINION TRANSMISSION, INC.	247 WILD TURKEY DRIVE		BRIDGEPORT	WV	26330	12/31/2016
18439	SHEREDA	JON	E		CONSOL ENERGY, INC.	114 PLEASANTVIEW DRIVE		MCMURRAY	PA	15317	12/31/2016
14138	SHERER	JAMES	T		PATRIOT ENGINEERING AND ENVIRONMENTAL, INC.	9026 PINECREEK WAY		INDIANAPOLIS	IN	46256	12/31/2016
13235	SHERIDAN	SUSAN	A		UNKNOWN - PLEASE PROVIDE	4606 OAK ARBOR DRIVE		VALDOSTA	GA	31602	12/31/2016
26138	SHERK	DAVID	N		E. G. SMITHSON & ASSOCIATES	1861 SOUTH WESLEYAN BOULEVARD		ROCKY MOUNT	NC	27802	12/31/2016
16973	SHERK	PAUL	B		CITY OF CAMBRIDGE	43702 REDBUD ROAD		CAMBRIDGE	OH	43722	12/31/2016
8707	SHEWCHUK	PAUL	K		WORLEYPARSONS GROUP, INC.	123 LAMMS MILL ROAD		WERNERSVILLE	PA	19565	12/31/2016
10878	SHIELDS	DANIEL	C		AMEC FOSTER WHEELER E&I, INC.	6214 TROWBRIDGE STREET		WILMINGTON	NC	28403	12/31/2016
10786	SHIELDS										

WV Registered Professional Engineers

Included below are all WV PEs valid on this date through December 31, 2016.
This PE Roster was printed on 11-5-2015 for purposes of the FY2015 Annual Report. A current Roster can be obtained from our website at any time.

WV PE#	Last Name	First Name	Middle	Suffix	Company Affiliation	Address 1	Address 2	City	State	Zip	PE EXPIRATION
20667	SHILLING	CARL	O		STANTEC ARCHITECTURE INC.	53 GLENBROOK AVENUE		GROVE CITY	PA	16127	12/31/2016
18062	SHIMAJI	RONALD	K		SHIMAJI & LASCOLA INC.	23682 BIRTCHEER DRIVE		LAKE FOREST	CA	92630	12/31/2016
19502	SHIMEK	BRIAN	C		EQT	175 LAUREL RUN ROAD		WAYNESBURG	PA	15370	12/31/2016
18138	SHINDOLL	DAVID	A		MACKIE CONSULTANTS, LLC	9675 WEST HIGGINS ROAD SUITE 500		ROSEMONT	IL	60018	12/31/2016
11320	SHINGLER	THOMAS	M		DESIGN DYNAMICS, INC.	17762 PRESTON ROAD SUITE 211		DALLAS	TX	75252	12/31/2016
8351	SHINSKY	GEORGE	A		BURGESS & NIPLÉ, INC.	1351 MARKET STREET		PARKERSBURG	WV	26101	12/31/2016
19789	SHIPP	ERIN	M		ROBSON FORSIC INC.	100 FILLMORE STREET #500		DENVER	CO	80208	12/31/2016
20930	SHIPPEE	BARTON	J		SHIPPEE ENGINEERING INC.	4050 SKYRUN DRIVE SUITE A2		DOYLESTOWN	PA	18902	12/31/2016
12706	SHIREY	LARRY	E		SHIREY ENGINEERING	210 WEST ROAD		LIGONIER	PA	15658	12/31/2016
13614	SHIRK	F. WILLIAM			SHIRK & O'DONOVAN CONSULTING ENGINEERS, INC.	370 EAST WILSON BRIDGE ROAD		WORTHINGTON	OH	43085	12/31/2016
14800	SHILYAKOV	MARK			STANTEC CONSULTING SERVICES, INC.	402 WYNWOOD ROAD		YORK	PA	17402	12/31/2016
20776	SHOAB	SYED	M		KLEIN AND HOFFMAN, INC. STRUCTURAL ENGINEERS	72 BIDDLE WAY		MOUNT LAUREL	NJ	8054	12/31/2016
19428	SHODI	JOEL	A		GAI CONSULTANTS, INC.	110 MAHWINNEY ROAD		CECIL	PA	15321	12/31/2016
13636	SHOEMAKER	TIMOTHY	C		TRC ENGINEERS, INC.	18 CACTUS LANE		HURRICANE	WV	25526	12/31/2016
12114	SHOLLENBERGER	KEITH	R		WEBBER/SMITH ASSOCIATES, INC.	20 WRIGHT AVENUE		LITITZ	PA	17543	12/31/2016
21088	SHORT	DANIEL	E		KIEWIT ENGINEERING & DESIGN CO.	3503 W 92ND PLACE		LEAWOOD	KY	66206	12/31/2016
10017	SHORT	JERRY	L		W-L CONSTRUCTION & PAVING, INC.	942 GREAT OAK ROAD		MAYKING	KS	41837	12/31/2016
11840	SHORTS	DANIEL	R		JOSEPH M. PLECNIK	161 BROOK LANE		DANIELS	WV	25832	12/31/2016
17535	SHOUJKRY	FOUAD	N		WV DEPARTMENT OF TRANSPORTATION	529 WOODHAVEN DRIVE		MORGANTOWN	WV	26505	12/31/2016
20091	SHOUP	DONALD	J		MITSUBISHI ELECTRIC POWER PRODUCTS, INC.	187 HAMPSHIRE DRIVE		CRANBERRY TOWNSHIP	PA	16066	12/31/2016
19962	SHOWALTER	LUKE	A		AMERICAN STRUCTUREPOINT, INC.	3608 CYPRESS CREEK DRIVE		COLUMBUS	OH	43228	12/31/2016
6872	SHREVE	ALAN	L		BEAR CONTRACTING, LLC	2639 BRUSHY FORK ROAD		BUCKHANNON	WV	26201	12/31/2016
15441	SHREWSBURY	TODD	H		SOUTHERN HYDROCARBON CORPORATION	49 SORRENTO PLACE		WINFIELD	WV	26213	12/31/2016
10065	SHRIVER	DELBERT	G		WV DEPARTMENT OF ENVIRONMENTAL PROTECTION	590 COAL BANK HILL ROAD		FAIRMONT	WV	26554	12/31/2016
12654	SHULMAN	MARK	S		R. A. GIOVANNETTI & ASSOCIATES CONSULTING ENGINEERS	370 REED ROAD SUITE 201		BROCKMALL	PA	19008	12/31/2016
14492	SHULTZ	KERRY	S		MOUNTAIN VIEW ENGINEERING & SURVEYING, INC.	326 SEEMONT DRIVE		KINGSWOOD	WV	26537	12/31/2016
14191	SHULMAKER	JOEL	S		H. F. LENZ COMPANY	1407 SCALP AVENUE		JOHNSTOWN	PA	15904	12/31/2016
12011	SHUMAKER	PHILIP	D		BENTLEY DEVELOPMENT CO., INC.	1004 MARQUIS PLACE	APT 207	MURRYSVILLE	PA	15632	12/31/2016
13757	SHUMATE	GREG	T		EAGLE RESEARCH CORPORATION	2165 BELLEWOOD DRIVE		SAINT ALBANS	WV	26177	12/31/2016
10682	SHUPE	ROBERT	J		MITEK USA, INC.	14515 NORTH OUTER FORTY ROAD SUITE 300		CHESTERFIELD	MO	63017	12/31/2016
21448	SHURA	JASON	F		KELLER ENGINEERS, INC.	704 FOREST STREET		TYRONE	PA	16686	12/31/2016
18793	SHURRELL	JAMES	M		THE CAFARO COMPANY	2445 BELMONT AVENUE		YOUNGSTOWN	OH	44504	12/31/2016
9494	SHUSKO	THOMAS	G		HOUSEBUSTERS, INC.	457 GANS ROAD	PO BOX 2186	LAKE LYNN	PA	15451	12/31/2016
7314	SHUTT	EDWARD	L		STAFFORD CONSULTANTS, INC.	300 BOTANICAL LANE		PRINCETON	WV	24739	12/31/2016
12463	SIHAJKOOHI	KARIM	A		STANTEC	398 HUDSON MILL ROAD		IRVINE	KY	40336	12/31/2016
17900	SIBANI	LAURIE	A		L2S ENGINEERING, LLC	226 BULLSKIN STREET		CHARLES TOWN	WV	26414	12/31/2016
11321	SIBICKY	LISE	E		BURGESS & NIPLÉ, INC.	1314 CISLER DRIVE		MARIETTA	OH	45750	12/31/2016
15676	SIBOL	TIMOTHY	M		SKADIA & ASSOCIATES, INC.	7018 HEATHCOTE DRIVE		KINGSVILLE	MD	21087	12/31/2016
15815	SIBRELL	PHILIP	L		US GEOLOGICAL SURVEY	11649 LEE TOWN ROAD		KEARNEYVILLE	WV	25430	12/31/2016
19238	SICKER	RICKARD	L		RAS CIVIL ENGINEERING, LLC	4254 TULLER ROAD		COLUMBUS	OH	43017	12/31/2016
20407	SICORA	WAYNE	T		NATURAL RESOURCE GROUP, LLC	3706 ABBOTT AVENUE NORTH		ROBBINSDALE	MN	55422	12/31/2016
13615	SIDERIS	CHRIS	M		SIDERIS KEFALAS ENGINEERS P.C.	365 CHESTNUT DRIVE		ROSLYN	NY	11576	12/31/2016
20668	SIDLO	MICHAEL			ENVIRONTECS DESIGN, INC.	1617 JFK BOULEVARD SUITE 1600		PHILADELPHIA	PA	19103	12/31/2016
15616	SIDWELL	TODD	G		US DEPARTMENT OF ENERGY - NETL	405 ROTARY STREET		MORGANTOWN	WV	26505	12/31/2016
12093	SIEBERT	JAMES	A	III	DLZ CORP. INC.	8121 HUNTLY ROAD		COLUMBUS	OH	43228	12/31/2016
18852	SIEFRING	CHETT	A		ITL ASSOCIATES, INC.	1915 NORTH 12TH STREET		TOLEDO	OH	43604	12/31/2016
15383	SIEGEL	ERIC	S		URBAN ENGINEERING & ASSOCIATES, INC.	7700 LITTLE RIVER TURNPIKE SUITE 505		ANNANDALE	VA	22003	12/31/2016
18314	SIEGFRIED	DUANE	L		HORNER & SHIFRIN, INC.	401 SOUTH 18TH STREET, SUITE 400		ST. LOUIS	MO	63103	12/31/2016
19321	SIELAFF	BRIAN	J		TAMARACK GROVE ENGINEERING, PLLC	812 LA CASSIA DRIVE		BOISE	ID	83705	12/31/2016
14676	SIEWNY	PATRICK	J		WORTHINGTON INDUSTRIES	211 WAGNALLS COURT		PICKERINGTON	OH	43147	12/31/2016
20586	SIGG	MATTHEW	J		AMERICAN ELECTRIC POWER COMPANY	6398 OLDE VINTAGE DRIVE		HILLIARD	OH	43022	12/31/2016
20609	SIRTOLA	STEPHEN	M		ALLIANTGROUP LP	3009 POST OAK BOULEVARD SUITE 2000		HOUSTON	TX	77056	12/31/2016
7628	SIKORA	DANIEL	W		WV DEPARTMENT OF TRANSPORTATION	277 OREGON AVENUE		WEIRTON	WV	26062	12/31/2016
10340	SIKORA	MARK	J		HDR ENGINEERING, INC.	2216 PENNSYLVANIA AVENUE		WEIRTON	WV	26062	12/31/2016
13589	SILAR	VAUGHN	G	JR	PARAGON ENGINEERING SERVICES, INC.	2401 SOUTH QUEEN STREET		YORK	PA	17402	12/31/2016
16416	SILCOTT	GARY	D	JR	STANTEC CONSULTING SERVICES, INC.	5820 HOLLIE STREET NORTHEAST		LANCASTER	OH	43130	12/31/2016
19790	SILLER	GEORGE	A		WFL LANGAN CONSULTANTS	200 RIVERFRONT BOULEVARD		LANCASTER	NJ	7407	12/31/2016
15526	SILWASH	BRIAN	K		INNOVATIVE DESIGN ENGINEERING OF AMERICA, LLC	1730 JAMESTOWN PLACE		PITTSBURGH	PA	15235	12/31/2016
11796	SIMAC	MICHAEL	R		EARTH IMPROVEMENT TECHNOLOGIES, INC.	121 LAZENBY DRIVE	PO BOX 1891	FORT MILL	SC	29716	12/31/2016
19791	SIMCIC	ROBERT	F		TETRA TECH NUS, INC.	470 BROADMOOR AVENUE		PITTSBURGH	PA	15228	12/31/2016
21023	SIMMONS	GREGORY	E		MENARD USA	2102 HIDEOUT LANE		BOWIE	MD	20716	12/31/2016
17234	SIMMONS	LARRY	L		ENERGY & ENVIRONMENTAL MANAGEMENT INC.	102 MAPLEWOOD DRIVE		IRWIN	PA	15642	12/31/2016
19898	SIMMONS	ROBERT	F	III	TERRACON CORPORATION	5376 ANN COURT		CHARLESTON	WV	25313	12/31/2016
18235	SIMMONS	WALTER	G		WV DEPARTMENT OF TRANSPORTATION	81 FAIRPLAIN MOBILE HOME PARK		RIPLEY	WV	2527	12/31/2016
14319	SIMON	SIMON			STANTEC CONSULTING SERVICES, INC.	9214 MINTWOOD STREET		SILVER SPRING	MD	20901	12/31/2016
16010	SIMONETTE	STEPHEN	M		PROFESSIONAL SERVICE INDUSTRIES, INC.	116 HIGHPOINT DRIVE		CANONSBURG	PA	15317	12/31/2016
9553	SIMONETTI	RODNEY	K		WORLEYPARSONS GROUP, INC.	289 BRIARWOOD DRIVE		ELVERSON	PA	1920	12/31/2016
13637	SIMONTON	DAVID	S		MARSHALL UNIVERSITY GRADUATE COLLEGE	100 ANGUS EAST PEYTON DRIVE		SOUTH CHARLESTON	WV	25303	12/31/2016
10150	SIMPSON	DAVID	R		ARTISAN DESIGN SERVICES	102 LILEWAY STREET		MORGANTOWN	WV	26505	12/31/2016
14732	SIMPSON	E. DARIN	A		A. MORTON THOMAS & ASSOCIATES, INC.	113 LILEWAY PLACE PARKWAY UNIT 107		VERON	VA	24482	12/31/2016
16214	SIMPSON	ERIC	S		WV DEPARTMENT OF ENVIRONMENTAL PROTECTION	569 JOSEPH CHAPEL ROAD		BELINGTON	WV	26250	12/31/2016
15352	SIMPSON	ERIN	M		WV DEPARTMENT OF TRANSPORTATION	1814 DOGWOOD DRIVE		CHARLESTON	WV	25320	12/31/2016
16251	SIMPSON	JAMES	D		PKB ENGINEERING	23 TANGLEWOOD DRIVE		HURRICANE	WV	26526	12/31/2016
14129	SIMPSON	MITCHELL	D		ENTECH ENGINEERING, INC.	5301 VIRGINIA WAY SUITE 140		BRENTWOOD	TN	37027	12/31/2016
20139	SIMPSON	RICHARD	D		AECOM	2517 BANEBERRY LANE		HIGHLANDS RANCH	CO	80129	12/31/2016
19089	SIMPSON	THOMAS	E		INTERGAL GROUP	12833 CHURCH ROAD		RICHMOND	VA	23233	12/31/2016
13934	SIMPSON	WESLEY	E		CDM SMITH ASSOCIATES, INC.	1814 DOGWOOD DRIVE		CHARLESTON	WV	26320	12/31/2016
16922	SIMS	BENJAMIN	A		SIMS GROUP CONSULTING ENGINEERS, P.C.	PO BOX 18263		ASHEVILLE	NC	28814	12/31/2016
19728	SIMS	DAVID	B	JR	DAVID SIMS & ASSOCIATES CONSULTING ENGINEERS PC	108 GILES AVENUE SUITE 100		WILMINGTON	NC	28403	12/31/2016
874	SIMS	ERIC	R		AEP REGIONAL ENGINEERING	25 PLUM STREET		PROCTOR	WV	26055	12/31/2016
9474	SIMS	PHILIP	S		PETERS EQUIPMENT CO./W. R. RAMSEY ENGINEERING	88 WEST 34TH STREET		BELLE	WV	25015	12/31/2016
21518	SINCLAIR	ARTHUR	RAY		INDUSTRIAL TURNAROUND CORPORATION	5305 KRAS ROAD		CHESTER	VA	23831	12/31/2016
8568	SINCLAIR	JEFFERSON	K	JR	A. MORTON THOMAS & ASSOCIATES, INC.	1009 TYLER STREET		HERNDON	VA	20170	12/31/2016
13066	SINCLAIR	WILLIAM	JC		SINCLAIR PRATT CAMERON, PC	1630 DONNA DRIVE SUITE 103		VIRGINIA BEACH	VA	23451	12/31/2016
17316	SINDELAR	MARK	F		WEST VIRGINIA UNIVERSITY	205 NAVAJO ROAD		PITTSBURGH	PA	15241	12/31/2016
17682	SINES	ANDREW	R		BEITZEL CORPORATION	133 CHESTNUT LANE		MEYERSDALE	PA	15522	12/31/2016
20239	SINGH	GURSIMRAN			CROWN CASTLE USA, INC.	2000 CORPORATE DRIVE		CANONSBURG	PA	15317	12/31/2016
15353	SINGH	HARSH			H2L ENGINEERING INC.	16873 RABBIT RUN DRIVE		STRONGSVILLE	OH	44136	12/31/2016
19757	SINGH	NAVANEET	R		HAY CROPSIENCE LP	6708 WESTSHIRE DRIVE		NORTON SHORES	MI	48444	12/31/2016
20462	SINGLETON	SCOTT	C		R/JH & ASSOCIATES	901 D SAM NEWELL ROAD		MATTHEWS	NC	28105	12/31/2016
14188	SINK	AARON	M		AMERICAN ELECTRIC POWER COMPANY	15491 KATHERINE COURT		CATLETTSBURG	KY	41129	12/31/2016
19758	SIFE	MICHAEL	L		ZMM, INC.	32 POPLAR HILLS		HURRICANE	WV	26526	12/31/2016
12656	SIPHER	DONALD	J		FROELING & ROBERTSON, INC.	3015 DUMBARTON ROAD		RICHMOND	VA	23228	12/31/2016
16591	SIPLEVY	WILLIAM	J		WILLIAM J. SIPLEVY, P.E., INC.	4667 TURNBERRY TRAIL		STONERSVILLE	OH	44124	12/31/2016
17143	SIRCA	GENE	J	JR	AMERICAN ELECTRIC POWER	148 WEDGWOOD DRIVE		MARYSVILLE	OH	43041	12/31/2016
12990	SIRIWARDANE	HEMA	J		WEST VIRGINIA UNIVERSITY	1361 BRAEWICK DRIVE		MORGANTOWN	WV	26505	12/31/2016
21546	SISNEROS	PATRICK	R.		USDA-NRCS	1522 GUN CLUB ROAD		UNIONTOWN	PA	15401	12/31/2016
16902	SITES	KAREN	J		MS ENGINEERING AND DEVELOPMENT, LLC	7604 FAIRWAY DRIVE		DIAMONDHEAD	MS	39525	12/31/2016
14745	SIVAKUMAR	RAMABHADRAN			KIMLEY-HORN AND ASSOCIATES, INC.	2012 WEST KATHLEEN ROAD		PHOENIX	AZ	85023	12/31/2016
16645	SIVKUNING	BRIAN	E		MORRIS & RITCHIE ASSOCIATES, INC.	1220-C EAST JOPPA ROAD SUITE 505		TOXSON	MD	21286	12/31/2016
18722	SIVULA	JOHN	M		INTB CORPORATION	2111 WEST WINDSOR DRIVE		NEW BERLIN	WI	53146	12/31/2016
12522	SIX	DAVID	F		BABCOCK & WILCOX POWER GENERATION GROUP, INC.	384 SILVER RIDGE DRIVE		COPLEY	OH	44321	12/31/2016

WV Registered Professional Engineers

Included below are all WV PEs valid on this date through December 31, 2016.
This PE Roster was printed on 11-5-2015 for purposes of the FY2015 Annual Report. A current Roster can be obtained from our website at any time.

WV PE#	Last Name	First Name	Middle	Suffix	Company Affiliation	Address 1	Address 2	City	State	Zip	PE EXPIRATION
21378	SIZEMORE	E	JESSE	II	WV DEPARTMENT OF TRANSPORTATION	1583 HUGHART DRIVE		CHARLESTON	WV	25320	12/31/2016
14923	SJOGREN	JACK	G		AMERICAN ELECTRIC POWER SERVICE CORP.	141 SANDSTONE LOOP EAST		WESTERVILLE	OH	43081	12/31/2016
6282	SKAFF	RICHARD	J		RICHARD J. SKAFF, PE	298 SHADOWBROOKE LANE		MOORESVILLE	NC	28117	12/31/2016
18679	SKAGGS	DANIEL	F		MEPCO LLC	614 HOLLY DRIVE		SUMMERSVILLE	WV	26651	12/31/2016
8155	SKAGGS	GARY	L		AGAPITO ASSOCIATES, INC.	2154 REDCLIFF CIRCLE		GRAND JUNCTION	CO	81507	12/31/2016
19939	SKAUG	ERIC	A		EFCO CORPORATION	3900 ZANE TRACE DRIVE		COLUMBUS	OH	43228	12/31/2016
7775	SKEEN	KSEES CONSULTANTS, INC.				313 WEST 12TH AVENUE		HUNTINGTON	WV	25701	12/31/2016
18297	SKEES	JAMES	L		SDI GLOBAL CORPORATION	4201 EVERGREEN ROAD		CRESTWOOD	KY	40014	12/31/2016
19322	SKELSKEY	MARK	A		SAMUEL ENGINEERING, INC.	7938 WEST 62ND WAY		ARVADA	CO	80004	12/31/2016
11322	SKIBISKI	KEVIN	C		HORNER & SHIFRIN, INC.	1330 TEXAS DRIVE		OZARK	MO	65721	12/31/2016
18571	SKIDMORE	KENNETH	R		WOOD GROUP MUSTANG, INC.	5445 SOUTH FLAT ROCK WAY		AURORA	CO	80016	12/31/2016
19200	SKIDMORE	MARK	L		WEST VIRGINIA UNIVERSITY	1286 CRESTWOOD DRIVE		MORGANTOWN	WV	26505	12/31/2016
16472	SKILES	MATTHEW	H		WV DEPARTMENT OF TRANSPORTATION	820 FAIRHAVEN DRIVE		CHARLESTON	WV	25306	12/31/2016
7959	SKINNER	JOSEPH	T		DEWBERRY ENGINEERS, INC.	105 SAINT BRIDES COURT		CAROLINA	NC	27518	12/31/2016
12852	SKOMSKY	DONALD	A		INTEGRITY ENGINEERING, INC.	P.O. BOX 2371		WEST CHESTER	PA	19380	12/31/2016
13590	SKOWRONSKI	JAMES	R		RAMAKER & ASSOCIATES, INC.	N501 KELLEY ROAD		LODI	WI	53555	12/31/2016
14979	SLACK	ALANNA	J		WV DEPARTMENT OF TRANSPORTATION	2027 HUBER ROAD		CHARLESTON	WV	25314	12/31/2016
16341	SLACK	MICHAEL	E		ROUGH BROTHERS, INC.	5513 VINE STREET		CINCINNATI	OH	45217	12/31/2016
10393	SLADE	FRANK	S		PARSONS BRINCKERHOFF, INC.	1408 TATES CREEK ROAD		LEXINGTON	KY	40502	12/31/2016
12362	SLANINA	CONRAD	J		CITY OF WHEELING	123 BEECHWOOD DRIVE		WHEELING	WV	26023	12/31/2016
7287	SLAUGHTER	MARSHA	K		CITY OF OKLAHOMA CITY	837 NORTHWEST 37TH STREET		OKLAHOMA CITY	OK	73118	12/31/2016
10879	SLESSER	CARL	J		SLESSER ENGINEERING, INC.	2325 LIME KILN LANE		LOUISVILLE	KY	40222	12/31/2016
17895	SLICK	DAVID	S		SIMPSON GUMPERTZ & HEGGER, INC.	3235 SHARP ROAD		GLENWOOD	MD	21738	12/31/2016
10880	SLIGER	J. GREGORY			STEVEN SCHAEFER ASSOCIATES, INC. DBA SCHAEFER	10411 MEDALLION DRIVE SUITE 121		CINCINNATI	OH	45241	12/31/2016
16128	SLIKAS	MICHAEL	R		MCDONALD'S CORPORATION	2349 BROOKSTONE DRIVE		BOLINGBROOK	IL	60490	12/31/2016
14382	SLOAN	BARBARA	F		CAMBRIDGE SYSTEMATICS, INC.	208 PINE GROVE COURT		BADEN	PA	15005	12/31/2016
12122	SLOAN	JAMES	WV		WV DEPARTMENT OF TRANSPORTATION	110 DODD STREET		POCA	WV	25159	12/31/2016
19283	SLOAN	STEPHEN	D		BARGE, WAGGONER, SUMNER AND CANNON	952 STATION VIEW ROAD		KNOXVILLE	TN	37919	12/31/2016
12095	SLOAN	WILLIAM	III		WILES MENSCH CORPORATION	21901 LARCHMONT WAY		ASHBURN	VA	20148	12/31/2016
13067	SLOCUM	RICHARD	M		TRINITY MEYER UTILITY STRUCTURES, LLC	6750 LENOX CENTER COURT, # 400		MEMPHIS	TN	38115	12/31/2016
20968	SLONE	BRADLEY	K		SUMMIT ENGINEERING, INC.	5015 GREASY CREEK		SHELBYANA	KY	41562	12/31/2016
15906	SLONE	GARY	B		TERRA TECH ENGINEERING SERVICES, P.C.	PO BOX 2584		GRUNDY	VA	24614	12/31/2016
8423	SLONE	RANDOLPH	E		TRINITY ENGINEERING, LLC	100 PARLIAMENT ROAD		SHADY SPRING	WV	25918	12/31/2016
9810	SLONE	TIMOTHY	K		IRTEC, INC.	PO BOX 306		CARYVILLE	TN	37714	12/31/2016
18794	SLYTER	ANDREW	D		CEI ENGINEERING ASSOCIATES, INC.	2201 SW WILDWOOD AVENUE		BENTONVILLE	AR	72712	12/31/2016
13115	SMACKULA	MARY	M		USDA FOREST SERVICE	200 SYCAMORE STREET		ELKINS	WV	26241	12/31/2016
17601	SMALL	MICHELE	D		COMMONWEALTH DYNAMICS, INC.	95 COURT STREET		PORTSMOUTH	NH	3801	12/31/2016
14604	SMALLWOOD	DANIEL	L		BAIR, GOODIE AND ASSOCIATES, INC.	153 NORTH BROADWAY		NEW PHILADELPHIA	OH	44663	12/31/2016
13968	SMALLWOOD	JOHN	K		ALPINE CONSULTING & ENGINEERING, INC.	PO BOX 3640		PIKEVILLE	KY	41502	12/31/2016
18853	SMALLWOOD	ROBERT	C		GRW ENGINEERS, INC.	801 CORPORATE DRIVE		LEXINGTON	KY	40503	12/31/2016
14340	SMART	ALBERT	JR		WV DEPARTMENT OF TRANSPORTATION	193 RAVEN VIEW LANE		LEWISBURG	WV	24901	12/31/2016
20822	SMEDVIG	MARK	S		BURNS & MCDONNELL ENGINEERING COMPANY, INC.	9400 WARD PARKWAY	PO BOX 419173	KANSAS CITY	MO	64114	12/31/2016
12859	SMIDT	TIMOTHY	J		TELEGEN ENGINEERING INC.	2216 COMMERCE ROAD SUITE 1		FOREST HILL	MD	21050	12/31/2016
20447	SMIERCIAK	JOSEPH	M		ENERCON SERVICES, INC.	242 DOROTHY DRIVE		PENN HILLS	PA	15235	12/31/2016
10616	SMILEY	JOHN	P		P & A ENGINEERS & CONSULTANTS, INC.	1019 BIG SANDY RIVER ROAD		PORT GAY	WV	25514	12/31/2016
19284	SMILOVITZ	ROBERT	J		WEIDLINGER ASSOCIATES, INC.	40 WALL STREET- 19TH FLOOR		NEW YORK	NY	10005	12/31/2016
17928	SMITH	AARON	D		JS SMITH CONSULTING ENGINEERS, P.C.	411 SOUTH ADELE	PO BOX 8102	JOPLIN	MO	64801	12/31/2016
17826	SMITH	ALAN	D		INDUSTRIAL TECH SERVICES	236 ELLERSLIE PARK BOULEVARD		LEXINGTON	KY	40515	12/31/2016
20463	SMITH	ALLEN	JR		HULL & ASSOCIATES, INC.	146 WEST MAIN STREET		ST. CLAIRSVILLE	OH	43950	12/31/2016
17399	SMITH	ANDREW	H		JORDAN & SKALA ENGINEERS, INC.	17855 N DALLAS PARKWAY SUITE 320		DALLAS	TX	75287	12/31/2016
19759	SMITH	BENJAMIN	L		SMITH ENGINEERING AND CONSTRUCTION, PLLC	701 WHITE TAIL WAY		MORGANTOWN	WV	26508	12/31/2016
10710	SMITH	BENJAMIN	JR		UNEMPLOYED	247 CROSS LANES DRIVE		NITRO	WV	25143	12/31/2016
19792	SMITH	BRIAN	C		PARSONS TRANSPORTATION GROUP, INC.	915 NORTH PATRICK STREET	UNIT 407	ALEXANDRIA	VA	22314	12/31/2016
15442	SMITH	BYRON	K		WV DEPARTMENT OF TRANSPORTATION	PO BOX 609		GILBERT	WV	25621	12/31/2016
9251	SMITH	CARLOS	G		PVR PARTNERS LLC	9760 SHADOW BROOK DRIVE		WISE	VA	24293	12/31/2016
16392	SMITH	CARY	A		REGION VII PLANNING & DEVEL. COUNCIL	1852 MUD LICK ROAD		BUCKHANNON	WV	26201	12/31/2016
21547	SMITH	CHARLES	ANTHONY		COBSLEIN, INC.	3200 COLE MEADOWS COURT		FESTUS	MO	63026	12/31/2016
19815	SMITH	CHRISTOPHER	R		FISHER ASSOCIATES, P. E., L. S., L. A., D. P. C., PROFESSIONAL CORPORATION	104 DRUMLIN VIEW DRIVE		MENDON	NY	14508	12/31/2016
21388	SMITH	CHRISTOPHER	W		ALLEN & HOSHALL, INC.	4791 2ND AVENUE		MILLINGTON	TN	38053	12/31/2016
20554	SMITH	CRAIG	V		CD CONSTRUCTION	609 PARK DRIVE		GOODLETTSVILLE	TN	37072	12/31/2016
12465	SMITH	DANIEL	C		DANIEL C. SMITH, P.E., CONSULTING ENGINEERS	13237 MELVIN ARNOLD ROAD		RALEIGH	NC	27613	12/31/2016
8475	SMITH	DANIEL	D		RETIRED	3245 LAUREL DRIVE		BLACKSBURG	VA	24060	12/31/2016
19475	SMITH	DANIEL	K		MAREN COAL CO. LLC	216 PINE CIRCLE		DUNBAR	WV	25066	12/31/2016
19201	SMITH	DARRELL	A		URS CORPORATION-MARYLAND	800 WEST JEFFERSON STREET SUITE 1600		KYLVILLE	VA	40022	12/31/2016
21089	SMITH	DARRIN	A		BOHLER ENGINEERING	28 BLACKWELL PARK LANE	SUITE 201	WARRENTON	VA	20186	12/31/2016
11108	SMITH	DAVID	A		SELF EMPLOYED	941 MORNINGSIDES DRIVE		JOHNSON CITY	TN	37604	12/31/2016
17536	SMITH	DAVID	C		WV DEPARTMENT OF TRANSPORTATION	121 NORTH HILLS DRIVE		PARKERSBURG	WV	26104	12/31/2016
16393	SMITH	DAVID	J		THE THRASHER GROUP, INC.	600 WHITE OAKS BOULEVARD	PO BOX 940	BRIDGEPORT	WV	26330	12/31/2016
15823	SMITH	DAVID	K		CONCRETE KENTUCKY, INC.	474 HIGHWAY 1087 WEST		LEBANON	KY	41831	12/31/2016
11963	SMITH	DAVID	L		BUILDING INFRASTRUCTURE DESIGN SERVICES, LLC	19031 ROCK MAPLE DRIVE		MADISON	MO	21742	12/31/2016
10293	SMITH	DENNIS	L		DDS ENGINEERING, PLLC	148 CHESTER COURT		BOWLING GREEN	KY	42103	12/31/2016
14733	SMITH	DOUGLAS	G		SOUTHWESTERN PENNSYLVANIA COMMISSION	TWO CHATHAM CENTER SUITE 500	112 WASHINGTON PLACE	PITTSBURGH	PA	15219	12/31/2016
11841	SMITH	DOUGLAS	R		MORGANTOWN UTILITY BOARD	2106 HILLARY DRIVE		MORGANTOWN	WV	26508	12/31/2016
18516	SMITH	EDITH	G		GAGE BROTHERS	3506 QUAIL HILL DRIVE		MIDLOTHIAN	VA	23112	12/31/2016
20901	SMITH	ELIJAH	B		JDS CONSULTING & DESIGN, PLLC	PO BOX 80755		RALEIGH	NC	27623	12/31/2016
18474	SMITH	ERIC	S		PICKERING ASSOCIATES	2138 LEE CREEK ROAD		BELLEVIEW	WV	26133	12/31/2016
17133	SMITH	FOREST	J		VERITE FORENSIC ENGINEERING, LLC	4235 NORTH CAPISTRANO DRIVE		DALLAS	TX	75287	12/31/2016
20140	SMITH	GARY	C		VP BUILDINGS, INC. - A BLUESCOPE STEEL COMPANY	14 LONDON LANE		THOMASVILLE	NC	27360	12/31/2016
15386	SMITH	GARY	P		Y & S CO., INC.	1055 SILVER LANE		MCKEES ROCKS	PA	15136	12/31/2016
12728	SMITH	GEORGE	A		GRESS ENGINEERING, P.C.	PO BOX 245		BLUEFIELD	VA	24605	12/31/2016
15450	SMITH	GEORGE	A		ALPHA NATURAL RESOURCES	108 HUNTING HILLS DRIVE		BECKLEY	WV	25801	12/31/2016
9939	SMITH	GLENN	W		MYSTAR, INC.	127 WEST DORTON BLVD		STAFFORDSVILLE	KY	41256	12/31/2016
7862	SMITH	GREGORY	A		WV DEPARTMENT OF ENVIRONMENTAL PROTECTION	141 CENTRAL CHAPEL ROAD		MONTROSE	WV	26283	12/31/2016
19940	SMITH	GREGORY	D		MADSEN, KNEPPERS & ASSOCIATES, INC.	10 ELMENDORF CIRCLE		HILLSBOROUGH	NJ	8844	12/31/2016
10273	SMITH	GREGORY	T		GREAT LAKES SOLUTIONS	106 N DAVID AVENUE		EL DORADO	AR	71730	12/31/2016
10683	SMITH	HENRY	D		PEMCO CORPORATION	718 PARKWAY AVENUE		BLUEFIELD	WV	24701	12/31/2016
19134	SMITH	HERBERT	A	JR	FREEMANWHITE, INC.	8845 RED OAK BOULEVARD		CHARLOTTE	NC	28217	12/31/2016
20027	SMITH	JAMES	M		FULGHUM MACINDOE & ASSOCIATES, INC.	10330 HARDIN VALLEY ROAD SUITE 201		KNOXVILLE	TN	37932	12/31/2016
8990	SMITH	JAMES	M		AWARD DEVELOPMENT LLC	1 SADDLEBRED LANE		SOUTH CHARLESTON	WV	25309	12/31/2016
17537	SMITH	JARRETT	M		POTESTA & ASSOCIATES, INC.	7012 MACCORKLE AVENUE SOUTHEAST		CHARLESTON	WV	25304	12/31/2016
19503	SMITH	JASON	E		POWELL CONSTRUCTION COMPANY, INC.	125 DYE DRIVE		BECKLEY	WV	25801	12/31/2016
14493	SMITH	JEFFREY	B		HINTB CORPORATION	ONE METROPOLITAN SQUARE	211 N BROADWAY SUITE 950	SAINT LOUIS	MO	63102	12/31/2016
17472	SMITH	JEFFREY	B		ENVIRONTECS DESIGN, INC.	461 ASTER PLACE		DOWNINGTOWN	PA	19335	12/31/2016
17039	SMITH	JEFFREY	S		CT CONSULTANT	5585 KINGWOOD LANE		GIRARD	OH	44420	12/31/2016
21584	SMITH	JESSIE	E		VERMONT TIMBER WORKS, INC.	116 FAIRBANKS ROAD		NORTH SPRINGFIELD	VT	5150	12/31/2016
17845	SMITH	JONATHAN	D		KANAWHA RIVER TERMINALS	111 HONEYBEE DRIVE		LOUISA	KY	41230	12/31/2016
19285	SMITH	JONATHAN	T		TETRA TECH	2625 FARLOW GAP LANE		RALEIGH	NC	27603	12/31/2016
13591	SMITH	JUDSON	D		SCHULTE BUILDING SYSTEMS, INC.	95 SPRUCE DRIVE		FORTSON	GA	31808	12/31/2016
12											

WV Registered Professional Engineers

Included below are all WV PEs valid on this date through December 31, 2016.
This PE Roster was printed on 11-5-2015 for purposes of the FY2015 Annual Report. A current Roster can be obtained from our website at any time.

WV PE#	Last Name	First Name	Middle	Suffix	Company Affiliation	Address 1	Address 2	City	State	Zip	PE EXPIRATION
16324	SMITH	KENNETH		L	DOMINION HOPE INCORPORATED	52 DRY RUN ROAD		PARKERSBURG	WV	26144	12/31/2016
10952	SMITH	L KEITH			EN ENGINEERING, LLC	3370 HANEYS BRANCH ROAD		HUNTINGTON	WV	25704	12/31/2016
16903	SMITH	LARRY	B	JR	L. B. SMITH & ASSOCIATE, P. A.	516 SOUTH ELM STREET		MARSHVILLE	NC	28103	12/31/2016
13978	SMITH	LEONARD	R	JR	STV INCORPORATED	3820 LEYLAND DRIVE		MECHANICSBURG	PA	17050	12/31/2016
16764	SMITH	MARK	A		TATUM-SMITH ENGINEERS, INC.	1108 POPLAR PLACE	PO BOX 756	ROGERS	AR	72757	12/31/2016
11709	SMITH	MARK	D		GREENWAY ENGINEERING, INC.	151 WINDY HILL LANE		WINCHESTER	VA	22602	12/31/2016
13497	SMITH	MARK	K		BLUESCOPE BUILDINGS NORTH AMERICA, INC.	1540 GENESSEE STREET		KANSAS CITY	MO	64141	12/31/2016
15689	SMITH	MATTHEW	E		RED SWING CONSULTING SERVICES, LLC	407 ROBERTS ROAD	PO BOX 419917	PITTSBURGH	PA	15239	12/31/2016
21519	SMITH	MATTHEW	RAYMOND		ANDREW W. BOOTH & ASSOCIATES, INC.	1942 NORTHWOOD DRIVE		SALISBURY	MD	21801	12/31/2016
20092	SMITH	MELANIE	S		C20-THE ENGINEERS, INC.	1681 OAK CREST COURT		MARIE TTA	GA	30066	12/31/2016
15415	SMITH	MICHAEL	G		ALPHA NATURAL RESOURCES BROOKS RUN WEST	254 WINSTON DRIVE		PIKEVILLE	KY	41501	12/31/2016
21379	SMITH	MICHAEL	G		WEST VIRGINIA DEPARTMENT OF TRANSPORTATION - DIVISION OF HIGHWAYS	1916 PINWOOD DRIVE APT D		CHARLESTON	WV	25320	12/31/2016
13936	SMITH	MICHAEL	J		LEIDOS ENGINEERING, LLC	4329 MOPHERS ROAD		ST. LOUIS	MO	63108	12/31/2016
21481	SMITH	MICHAEL			BTM ENGINEERING, INC.	3001 TAYLOR SPRINGS DRIVE		LOUISVILLE	KY	40220	12/31/2016
21548	SMITH	NATHAN	JOSEPH		HUNT GUILLOT & ASSOCIATES	71 KINGSTON AVENUE		PITTSBURGH	PA	15205	12/31/2016
14880	SMITH	PATRICK	A		MASTER SERVICE MID-ATLANTIC	1945 HARRISON AVENUE		ELKINS	WV	26241	12/31/2016
11000	SMITH	PAUL	C		HATCH ASSOCIATES CONSULTANTS, INC.	349 COBBLESTONE CIRCLE		MCKEES ROCKS	PA	15136	12/31/2016
20516	SMITH	RANDOLPH	L		CLEAVER-BROOKS	205 EAST BRADY AVENUE		SUMMERSVILLE	WV	26651	12/31/2016
6821	SMITH	RICHARD	A		ANDREW SMITH MARKETING CORP.	PO BOX 7593		CA	93962	12/31/2016	
20371	SMITH	RICHARD	P		URBAN, LTD.	584 ROCKBRIDGE DRIVE SE		VA	20175	12/31/2016	
15006	SMITH	RICHARD	T		RICHARD SMITH	510 LEE ROAD 281		SALEM	AL	36874	12/31/2016
13937	SMITH	ROBERT	A		WV BUREAU OF PUBLIC HEALTH	39 HIGH POINT LANE		WHEELING	WV	26003	12/31/2016
21549	SMITH	ROBERT	LESLIE		UNIFIED INVESTIGATIONS & SCIENCES	4185 ZUBER ROAD		ORLENT	OH	43146	12/31/2016
7316	SMITH	RONALD	C	JR	WV DEPARTMENT OF TRANSPORTATION	7591 GOOD HOPE PIKE		LOST CREEK	WV	26385	12/31/2016
13337	SMITH	RONALD	G		PROCESS PLUS, LLC	290 2ND FORK ROAD		SHADY SPRING	WV	25918	12/31/2016
15283	SMITH	ROY	C	JR	ROY C. SMITH JR.	112 FOREST RIDGE ROAD		MAYLENE	AL	35114	12/31/2016
18475	SMITH	SAMUEL	C		DOW CHEMICAL COMPANY	1570 NOTTINGHAM RD		CHARLESTON	WV	25314	12/31/2016
14661	SMITH	SEAN	B		SSOE	2110 SPRING HILL CIRCLE		SPRING HILL	TN	37174	12/31/2016
14213	SMITH	SEAN	L		US ARMY CORPS OF ENGINEERS	713 SKIPPING STONE WAY		ORANGE PARK	FL	32065	12/31/2016
16011	SMITH	SHAWN	A		WV DEPARTMENT OF TRANSPORTATION - DOH CONTRACT ADMINISTRATION	199 KANAWHA BOULEVARD EAST BUILDING 5, ROOM 722		CHARLESTON	WV	25305	12/31/2016
14525	SMITH	SHERMAN	A		EQT CORPORATION	617 FORT HILL DRIVE		CHARLESTON	WV	25314	12/31/2016
15100	SMITH	THOMAS	A		OCGI, INC.	3200 COUNTY ROAD 287		FULTON	MO	65251	12/31/2016
16867	SMITH	THOMAS	G	II	WV AIR NATIONAL GUARD	1679 COONSKIN DRIVE		CHARLESTON	WV	25311	12/31/2016
13395	SMITH	THOMAS	G		SMITH ROBERTS & ASSOCIATES, INC.	4770 KRESTRIDGE COURT EAST		BARGERSVILLE	IN	46106	12/31/2016
15574	SMITH	THOMAS	J		US FEDERAL HIGHWAY ADMINISTRATION	3003 SUSSEX WAY		HURRICANE	WV	25526	12/31/2016
19760	SMITH	TIMOTHY	N		ENGINEERING DESIGN & TESTING CORPORATION	113 WESTMORELAND DRIVE		DUNBAR	WV	25064	12/31/2016
18409	SMITH	VERNON	E		ABVEL ENGINEERING, LLC	35 LOCUST AVENUE		CHARLEROI	PA	15022	12/31/2016
21990	SMITH	WILLIAM	B		CODE CONSULTANTS, INC.	2345 WOODLAND PARKWAY SUITE 300		SARTI LAUIS	MO	63146	12/31/2016
12854	SMITH	WILLIAM	S		AMERICAN ELECTRIC POWER SERVICE CORP.	PO BOX 1563		HILLIARD	OH	43026	12/31/2016
13524	SMOAK	JEFFREY	C		VERSAR, INC.	488 WANDO PARK BOULEVARD SUITE 500		MOUNT PLEASANT	SC	29464	12/31/2016
21550	SMOCK	CHAD	BRIAN		ENGINEERING 7 TESTING SOLUTIONS, LLC	289 BYRD FARM LANE		KODAK	TN	37764	12/31/2016
12277	SMOLA	ROBERT	L	SR	AMERICAN BUILDINGS COMPANY	306 BENJAMIN DRIVE		EUFULA	AL	36027	12/31/2016
16316	SMOLEY	MARK	A		THE MANNIK & SMITH GROUP, INC.	23225 MERCANTILE ROAD		BEACHWOOD	OH	44122	12/31/2016
15527	SMOLEY	RAYMOND	A	SR	RAYMOND A. SMOLEY, PE	7330 WORMANS MILL ROAD		FREDERICK	MD	21701	12/31/2016
19646	SNEAD	JAMES	W		I/C SYNERGETIC	389 MCINTOSH ROAD		VA	24011	12/31/2016	
5682	SNEAD	ROBERT	W		AE ASSOCIATES, LTD.	719 CHAPPELL ROAD		CHARLESTON	WV	25304	12/31/2016
11929	SNEDEGAR	LARRY	W		NOVA GEOTECHNICAL & INSPECTION SERVICES	215 SANDPIPER VILLAGE WAY		HENDERSON	NV	89012	12/31/2016
19706	SNIECHOWSKI	LENELL	C		VARO ENGINEERS, INC.	ATTN SHAWN LAMBACHER	2751 TULLER PARKWAY SUITE 100	DUBLIN	OH	43017	12/31/2016
21218	SNIVELY	DAVID	A	JR	A. MORTON THOMAS & ASSOCIATES, INC.	217 GRANT DRIVE		HANOVER	PA	17331	12/31/2016
8304	SNODGRESS	HAROLD	R		SOUTHERN ENGINEERING & SURVEYING CO., INC.	PO BOX 581		BECKLEY	WV	25802	12/31/2016
10821	SNOW	ROBERT	E		PARPOLONA ENGINEERING DIVISION OF GROUND TECHNOLOGY, INC.	175 CENTER ROAD		MONROEVILLE	PA	15146	12/31/2016
10469	SNOWDEN	MERVIN	E		SNOWDEN ENGINEERING, INC.	8128 EAST 63RD STREET SOUTH		TULSA	OK	74133	12/31/2016
17759	SNYDER	CARL	L	JR	VALLEY ENGINEERING, PLC	37291 PEOPLES DRIVE		HARRISONBURG	VA	22801	12/31/2016
13525	SNYDER	DAVID	B		RBS, INC.	PO BOX 490		WHITE SULPHUR SPRING	WV	24986	12/31/2016
16534	SNYDER	FRANKLIN	R	JR	SVE GROUP, INC.	2 WATERFORD PROFESSIONAL CENTER, SUITE 6A		YORK	PA	17402	12/31/2016
19990	SNYDER	JASON	A		AECOM	12 SOUTH MAIN STREET		YORK	PA	17407	12/31/2016
9014	SNYDER	RICHARD	C		WV DEPARTMENT OF HEALTH & HUMAN RESOURCES	160 OAK STREET		DUNBAR	WV	25064	12/31/2016
19404	SNYDER	WILLIAM	D		MATONAK SNYDER & ASSOCIATES	931-B SWIENEY DRIVE		HAGERSTOWN	MD	21740	12/31/2016
13173	SOCHA	BILLY	J	JR	BORTON, LC	1106 WEST 31ST STREET		HUTCHINSON	KS	67502	12/31/2016
19047	SODL	MICHAEL	A		WILKINSON & ASSOCIATES, INC.	1220 VALLEY FORGE ROAD SUITE 25	PO BOX 987	VALLEY FORGE	PA	19482	12/31/2016
19286	SOELL	THOMAS	S		JVA, INC.	1319 SPRUCE STREET		BOULDER	CO	80302	12/31/2016
8708	SOFTCHECK	ROBERT	S		NORTH FAYETTE COUNTY MUNICIPAL AUTHORITY	55 FRANCIS STREET		UNIONTOWN	PA	15401	12/31/2016
17759	SOLARNO ZYK	JOHN	J		PYRAMID ENGINEERING, PC	410 KENNETH AVENUE		JOHNSONVILLE	PA	15906	12/31/2016
16765	SOLTANI	ALAN	J		OLSSON ASSOCIATES	600 WEST MAIN STREET APT 312		OKLAHOMA CITY	OK	73102	12/31/2016
19855	SONI	MEHUL	H		SIMPSON STRONG-TIE COMPANY	5213 RETREAT CIRCLE		LONGMONT	CO	80503	12/31/2016
20823	SOPHER	PETER	L		BEHRENT ENGINEERING COMPANY	1726 COLE BOULEVARD SUITE 150		LAKEWOOD	CO	80401	12/31/2016
15839	SOTOSKY	MATTHEW	R		C.J.L. ENGINEERING	212 NORTH MAIN STREET	PO BOX 783	DAVIDSVILLE	PA	15928	12/31/2016
15048	SOUTH	JASON	P		E & D COMPANY, PLLC	4943 NORTH 29TH EAST SUITE A		IDAHO FALLS	ID	83401	12/31/2016
19660	SOVELL	THOMAS	S		SPALDING DEDECKER ASSOCIATES, INC.	905 SCOUTH BOULEVARD EAST		ROCHESTER HILLS	MI	48307	12/31/2016
15210	SOWELL	STEPHEN	L	JR	DUNGAN ENGINEERING, P.A.	1107 HALL ROAD		MAGNOLIA	MS	39065	12/31/2016
18630	SPEAANS	CELESTE	L			831 OLD MILL DRIVE		LOVELAND	OH	45140	12/31/2016
12902	SPEAANS	LEO			JANSSSEN AND SPEAANS ENGINEERING, INC.	9120 HARRISON PARK COURT		INDIANAPOLIS	IN	46216	12/31/2016
18885	SPADA	SALVATORE	E		DAY & ZIMMERMANN	48 ABELIA LANE		NEWARK	DE	19711	12/31/2016
20824	SPADE	RONALD	C		MKG ASSOCIATES, INC.	2041 OLDTOWN VALLEY ROAD SE		NEW PHILADELPHIA	OH	44663	12/31/2016
19405	SPAEDER	DONALD	J		GAI CONSULTANTS, INC.	3633 FORBES TRAIL DRIVE		MURRYSVILLE	PA	15668	12/31/2016
16546	SPAGNOL	PHILIP	J		SPAGNOL ENTERPRISES LIMITED	322 SOUTH VINE AVENUE		PARKEERSBURG	IL	60068	12/31/2016
18886	SPALINGER	MARK	J		CASCO DIVERSIFIED CORPORATION	3938 OAKSTONE PLACE		ST. LOUIS	MO	63129	12/31/2016
7930	SPANGLER	CONRAD	T		VIRGINIA DEPARTMENT OF MINES, MINERALS & ENERGY	2222 E CARY STREET APT 424		RICHMOND	VA	23223	12/31/2016
7062	SPANIOL	GEORGE	C		WEST VIRGINIA STATE COLLEGE	212 22ND STREET		DUNBAR	WV	25064	12/31/2016
11238	SPARKS	JAMES			NESBITT ENGINEERING, INC.	222 NORTH UPPER STREET		LEXINGTON	KY	40507	12/31/2016
16463	SPARKS	WILLIAM	M		GATE PRECAST COMPANY	101 SEVENTH STREET	PO BOX 4156	WINCHESTER	KY	40392	12/31/2016
9897	SPATA	ANTHONY	J		HYATT HOTELS CORPORATION	1430 EAST NORTHWEST HIGHWAY		ARLINGTON HEIGHTS	IL	60004	12/31/2016
18410	SPEAR	KENNETH	J		CARDNO	11135 HAMES LANE		GLEN ALLEN	VA	23059	12/31/2016
15528	SPEAR	SAMUEL	N		GAI CONSULTANTS, INC.	ATTN: TERESA BROWNE	385 EAST WATERFRONT DRIVE	HOMESTEAD	PA	15120	12/31/2016
17473	SPECIA	GRANT	A		WOOD GROUP MUSTANG, INC.	8 MERRIFIELD COURT		GREENVILLE	SC	29615	12/31/2016
16458	SPEER	GARLAND	W		RETIRED	35563 PONTIAC DRIVE		BROOKSHIRE	TX	77423	12/31/2016
19010	SPEER	GREGORY	C		AOS ENGINEERING	5020 TENNYSON PARKWAY		PLANO	TX	75024	12/31/2016
14192	SPEIGHT	DANIEL	W		SPEIGHT, MARSHALL & FRANCIS, P.C.	2125 MCCOMAS HWY SUITE 103		VIRGINIA BEACH	VA	23456	12/31/2016
19504	SPELLMAN	CHERYL	L		PENNSY SUPPLY	1397 LICK CREEK ROAD		DANVILLE	WV	26053	12/31/2016
13301	SPENCE	RANDY	L		HATCH MOTT MACDONALD I & E, LLC	2319 VALENCIA BLVD		MONROE	LA	71201	12/31/2016
15101	SPENCER	BRAD	C		PEARNE & GORDON, LLP	4651 EAST PLEASANT VALLEY ROAD		INDEPENDENCE	OH	44131	12/31/2016
15909	SPENCER	ERIK	S		CHRISTOPHER CONSULTANTS, LTD	9358 ANGEL FALLS STREET		BRISTOW	VA	20136	12/31/2016
9348	SPENCER	MICHAEL	D		NISSOURCE-COLUMBIA GAS TRANSMISSION CORP.	131 POCA RIVER ROAD NORTH		POCA	WV	25159	12/31/2016
8917	SPENGL	WILLIAM	J		AECOM	510 CARNEGIE CENTER	PO BOX 5287	PRINCETON	NJ	8543	12/31/2016
8356	SPENGLER	HENRIET	M		WIRED	386 LOWER MANSONS CREEK ROAD		MORGANTOWN	WV	26501	12/31/2016
12991	SPENIK	JAMES	L		REM ENGINEERING SERVICES, PLLC	486 BROOKHAVEN ROAD		MORGANTOWN	WV	26508	12/31/2016
20282	SPERRY	JASON	G		GEOTECHNICAL SYSTEMS AND STRUCTURES PE, PLLC	3624 DIXON ROAD		MANNSVILLE	NY	13661	12/31/2016
20307	SPICER	TAMARA	L		STRAND SYSTEMS ENGINEERING, INC.	6221 RIVERSIDE DRIVE # 116		IRVING	TX	75039	12/31/2016
19473	SPICKARD	JEFFREY	D		LANE ENGINEERING, INC.	PO BOX 1340		CHILHOWIE	VA	24319	12/31/2016
6815	SPIELVOGEL	LAWRENCE	G		LAWRENCE G. SPIELVOGEL, P.E.	190 PRESIDENTIAL BOULEVARD #310		BALACYNWYD	PA	19004	12/31/2016
13939	SPINAZZOLA	STEPHEN	F		SCI TECHNOLOGIES, INC.	3605 HAMPSHIRE COURT		PHOENIX	MD	21113	12/31/2016
14062	SPINKS	KERRY	E		HANKINS AND ANDERSON, INC.	17612 UNDERWOOD COURT		ROCKVILLE	VA	23146	12/31/2016

WV Registered Professional Engineers

Included below are all WV PEs valid on this date through December 31, 2016.
This PE Roster was printed on 11-5-2015 for purposes of the FY2015 Annual Report. A current Roster can be obtained from our website at any time.

WV PE#	Last Name	First Name	Middle	Suffix	Company Affiliation	Address 1	Address 2	City	State	Zip	PE EXPIRATION
21177	SPLITSTONE	DONALD ELWIN			HDR	11 STANNIX STREET SUITE 800		PITTSBURGH	PA	15222	12/31/2016
19361	SPOONER	KENDALL	E		MS AND ASSOCIATES	PO BOX 496		NETTIE	WV	26681	12/31/2016
13638	SPRADLIN	CLAY	L		ARCH COAL CO.	2741 1ST AVENUE		HUNTINGTON	WV	25701	12/31/2016
10035	SPRADLING	ERNEST	R		BARNEY L. HITT, P.E.	4639 ROUTE 152		LAVALETTE	WV	25535	12/31/2016
14036	SPRADLING	JAMES	R		CYNERGY ENGINEERING, PLLC	28023 SOUTH LOHMAN ROAD		WRIGHT CITY	MO	63390	12/31/2016
17739	SPRANKLE	CHRISTOPHER	R		COMFORT DESIGN, INC.	269 GIVENS LANE		BERKELEY SPRINGS	WV	25411	12/31/2016
20993	SPRAY	BRIAN	D		NETTEW ASSOCIATES, INC.	1200 SPRINGWOOD DRIVE		QUAKERTOWN	PA	18951	12/31/2016
13499	SPRIGGS	DAVID	W		DRAPER ADEN ASSOCIATES, INC.	13618 CARTWRIGHT LANE		RICHMOND	VA	23233	12/31/2016
19591	SPROWLS	JOSHUA	J		MICHAEL BAKER INTERNATIONAL	212 EMERSON STREET		PITTSBURGH	PA	15206	12/31/2016
19202	SPURLOCK	DEREK	S		TRC ENGINEERS, INC.	ONE KENTON DRIVE SUITE 200		CHARLESTON	WV	25311	12/31/2016
19011	SPURLOCK	MICHAEL	C		BRPH ARCHITECTS-ENGINEERS, INC.	4042 LAUREL BRANCH LANE		ORLANDO	FL	32817	12/31/2016
16766	SPURRIER	MICHAEL	E		RBI SOLAR INC.	519 BOAL STREET		CINCINNATI	OH	45202	12/31/2016
19362	SCUIBB	BARRY	D		FAY, SPOFFORD & THORNIDKE, LLC	5 BURLINGTON WOODS		BURLINGTON	MA	1803	12/31/2016
14662	SRINIVASAN	SWAMINATHAN			TERRACON CONSULTANTS, INC.	21 LEDGEWOOD DRIVE		RANCHO SANTA MARGARITA	CA	92888	12/31/2016
15444	ST. CLAIR	TAMMY	L		ENGINEERING DESIGN & TESTING CORPORATION	PO BOX 3741		CHARLESTON	WV	25337	12/31/2016
21149	ST. JOHN	FRANCIS	L		APPLIED ENGINEERING SERVICES INC.	9100 KEYSTONE CROSSING SUITE 200		INDIANAPOLIS	IN	46240	12/31/2016
17740	STAATS	THOMAS	C		OHIO VALLEY ELECTRIC CORP. - KYGER CREEK STATION	1132 CAMP CONLEY ROAD		POINT PLEASANT	WV	25550	12/31/2016
20429	STACHELSKI	PATRICK	J		SCHNEIDER ELECTRIC IT MISSION CRITICAL SERVICES, INC.	11914 BRISTOW VILLAGE BOULEVARD		BRISTOW	VA	20136	12/31/2016
9586	STADLEMAN	JAMES	V		STADLEMAN ASSOCIATES, INC.	1157 WINDWARD LANE		KENT	OH	44240	12/31/2016
6637	STADLER	WERNALD	W		BURGESS & NIPLE, INC.	1635 SOUTH PLEASANTS HIGHWAY		SAINT MARYS	WV	26170	12/31/2016
16434	STAEHLIN	WILLIAM	J		SARGENT & LUNDY, LLC	9219 GREENWOOD DRIVE		TINLEY PARK	IL	60487	12/31/2016
14342	STAFFORD	JOHN P.B.			WV DEPARTMENT OF HEALTH & HUMAN RESOURCES	PO BOX 118		GHEENT	WV	25843	12/31/2016
19363	STAFFORD	STEVEN	R		STAFFORD ENGINEERING, INC.	3525 BONITA BEACH ROAD SUITE110		BONITA SPRINGS	FL	34134	12/31/2016
16061	STAFFORD	WESLEY	O			1993 PARKWOOD ROAD		CHARLESTON	WV	25314	12/31/2016
18625	STAGG	MORGAN	R		MARATHON OIL COMPANY	23919 CLOVER TRAILS		KATY	TX	77494	12/31/2016
19631	STAHL	CHRISTOPHER	J		ARM GROUP, INC.	113 LEXINGTON DRIVE		MCMURRAY	PA	15311	12/31/2016
19793	STAHL	THOMAS	R		PEDERSEN & PEDERSEN, INC.	130 GLOMB LANE		WEXFORD	PA	15090	12/31/2016
19632	STALCUP	THOMAS	E		PB2 ARCHITECTURE + ENGINEERING, PLLC	PO BOX 2076		ROGERS	AR	72757	12/31/2016
18499	STALEY	BARTON	W		GLS DESIGN AND CONSTRUCTION	1673 WIND FLOWER RD		CHAMBERSBURG	PA	17202	12/31/2016
19171	STALEY	NATHAN	A		WETLAND STUDIES AND SOLUTIONS, INC.	1402 GRANDIN ROAD, SW	SUITE 211	ROANOKE	VA	24015	12/31/2016
4298	STALNAKER	DONALD	L		HOME INSPECTION CONSULTANTS OF WV, INC.	590 BENDVIEW DRIVE		CHARLESTON	WV	25314	12/31/2016
19592	STAMBERG	HANS	V		STRUCTURAL CONCEPTS, INC.	11737 APPLE HARVEST DRIVE		HEDGEVILLE	WV	25427	12/31/2016
18631	STAMPER	JOSHUA	E		EN ENGINEERING, LLC	4728 SOUTHERN HILLS DRIVE		ASHLAND	KY	41102	12/31/2016
18796	STAMPLIS	WILLIAM	P		H. F. LENZ COMPANY	112 DERRICK LANE		JOHNSTOWN	PA	15905	12/31/2016
16548	STANCIL	THERON	H	JR	POND & COMPANY	5001 BRADMEADE COURT NORTHEAST		MARIE TTA	GA	30066	12/31/2016
15257	STANDFORD	JAMES	M	III	JAMES M. STANDARD & ASSOCIATES, INC.	300 WASHINGTON STREET SUITE 206		MONROE	LA	71201	12/31/2016
20464	STANDFORD	RICHARD	J		TRC SOLUTIONS	215 GREENFIELD PARKWAY SUITE 102		LIVERPOOL	NY	13088	12/31/2016
16012	STANEVICH	RONALD	L	JR	WV DEPARTMENT OF TRANSPORTATION	180 DRY BRANCH DRIVE		CHARLESTON	WV	25306	12/31/2016
16395	STANSIJCZYK	JEFFREY	S		WV DEPARTMENT OF TRANSPORTATION	HWY 72 BOX 238		KEYSTONE	WV	26126	12/31/2016
18164	STANKEWITZ	ROY	J		SSOE INC.	22831 STATE ROUTE 62		ALLIANCE	OH	44601	12/31/2016
15443	STANLEY	CHRISTOPHER	O		PRECISION CONSULTING, PLLC	311 SOUTH WALKER STREET	PO BOX 309	PRINCETON	WV	24740	12/31/2016
21219	STANLEY	JESSE	A		ALLIANTGROUP, LP	12612 N LAMAR BOULEVARD APT 7305		AUSTIN	TX	78753	12/31/2016
12468	STANLEY	THOMAS	E		DAY & ZIMMERMANN INTERNATIONAL, INC.	112 WEST HACKNEY ROAD		GREER	SC	29650	12/31/2016
17929	STANF	JOHN	F		PATRICK AND ASSOCIATES STRUCTURAL ENGINEERS, PLLC	11607 SPRINGHOUSE PLACE		RESTON	VA	20194	12/31/2016
12096	STANNARD	SCOTT	K		COMMERCIAL SITE SOLUTIONS, INC.	23764 STATE ROUTE 54		LUTZ	FL	33549	12/31/2016
13692	STANO	ROBERT	F		H. F. LENZ COMPANY	1407 SCALP AVENUE		JOHNSTOWN	PA	15904	12/31/2016
11479	STANSBURY	DIRK	A		D. A. STANSBURY ENGINEERING, PLLC	PO BOX 1103		SHEPHERDSTOWN	WV	25443	12/31/2016
18377	STANTON	JASON	E		LENNON/SMITH/SOULERET ENGINEERING INC.	846 FOURTH AVENUE		CORAOPOLIS	PA	15108	12/31/2016
12115	STANTON	THOMAS	A		STANTON ENGINEERING SERVICES, LLC	11925 SIMPSON ROAD		CLARKSVILLE	MD	21029	12/31/2016
14429	STAPLETON	WILLIAM	B		ALPHA NATURAL RESOURCES BROOKS RUN WEST	PO BOX 1098		HOLDEN	WV	25625	12/31/2016
19877	STARP	JASON	D		DIAMOND Z ENGINEERING, INC.	65670 STATE ROAD		CLEVELAND	OH	44113	12/31/2016
9637	STARK	JOHN	D		SECOND WIND ENGINEERING LLC	209 LIBERTY TRAIL		MIDLAND CITY	AL	36350	12/31/2016
21380	STARK	NATHANIEL	T.		KELLY SERVICES	315 WINONA STREET		SOUTH CHARLESTON	WV	25303	12/31/2016
18797	STARKEY	CARL	F		STREET TRAFFIC STUDIES, LTD.	400 CRAIN HIGHWAY, NW		GLEN BURNIE	MD	21061	12/31/2016
20874	STASCH	MICHAEL	W		WBCM	8335 SAIL COURT		PASADENA	MD	21122	12/31/2016
15420	STAUF	AMY	M		HDR ENGINEERING, INC.	2416 PENNSYLVANIA AVENUE		WEIRTON	WV	26062	12/31/2016
20172	STAUD	BENJAMIN	T		NOBLE ENERGY	10000 NOBLE ENERGY DRIVE		CANONSBURG	PA	15311	12/31/2016
15636	STAUFFER	KERRY	D		BLUIEFIELD STATE COLLEGE	617 WILLOWTON ROAD		PRINCETON	WV	24739	12/31/2016
14663	STAVER	KENNETH	R		LOBAR ASSOCIATES, INC.	2895 HUNTERSTOWN-HAMPTON ROAD		NEW OXFORD	PA	17350	12/31/2016
19633	STEARNS	DOUGLAS	E		JOHNSON + MAY + STEARNS NATURAL GAS CONSULTING, LLC	343 PINE STREET	APT 5	WILLIAMSPORT	PA	17701	12/31/2016
14131	STEARNS	SCOTT	W		STRAND ASSOCIATES, INC.	910 WEST WINGRA DRIVE		MADISON	WV	53715	12/31/2016
20555	STEDFIELD	GREGORY	S		JACOBS ENGINEERING GROUP, INC.	209 HILLSIDE DRIVE WEST		BURLESON	TX	76028	12/31/2016
13840	STEEDEMAN	PAUL	K	II	WV DEPARTMENT OF TRANSPORTATION	PO BOX 89		BURLINGTON	WV	25710	12/31/2016
20408	STEELE	EDWARD	L		KAHUNA VENTURES LLC	2031 BRAUN DRIVE		GOLDEN	CO	80401	12/31/2016
3929	STEELE	GARLAND	W		STANTEC CONSULTING SERVICES, INC.	BOX 112		TORNADO	WV	25202	12/31/2016
18236	STEELE	KEVIN	D		PROJECT SOLUTIONS, LLC	PO BOX 1757		PRINCETON	WV	24740	12/31/2016
17741	STEELE	WILLIAM	E	III	CDR MAGUIRE, INC.	155 LAKEWOOD ROAD		GREENSBURG	PA	15601	12/31/2016
13941	STEFANOS	CHRIS	P		C S ASSOCIATES, INC.	4532 WEST 103RD STREET		OAK LAWN	IL	60453	12/31/2016
14683	STEGMAN	BRUCE	G		STEGMAN ENGINEERING, PC	35 EAST AVENUE		RED BANK	PA	17356	12/31/2016
11003	TEGNER	BRENT	A		AMERICAN ELECTRIC POWER SERVICE CORP.	1035 VENEZIAN WAY		GAHANNA	OH	43223	12/31/2016
13423	STELLEN	PAUL	R		A2B ENGINEERING, LLC	5406 N HOOVER BOULEVARD SUITE 12		TAMPA	FL	33634	12/31/2016
14623	STEIN	GREGORY	R		TANK INDUSTRY CONSULTANTS, INC.	7740 WEST NEW YORK STREET		INDIANAPOLIS	IN	46214	12/31/2016
19172	STEIN	MICHAEL	A		SCHLAICH BERGERMANN AND PARTNER LP	555 EIGHTH AVENUE, SUITE 2402		NEW YORK	NY	10018	12/31/2016
18411	STEIN	STUART	M		GKY & ASSOCIATES, INC.	907 LULLABY LANE, S		VIENNA	VA	22180	12/31/2016
15124	STEINER	DONALD	F		HENRY ADAMS, LLC	600 BALTIMORE AVENUE 4TH FLOOR		BALTIMORE	MD	21204	12/31/2016
17116	STEINERT	NICHOLAS	E		THORSON BAKER AND ASSOCIATES, INC.	3030 WEST STREET 33000 ROAD		RICHFIELD	OH	44288	12/31/2016
15312	STEINHART	RICHARD	E		HATCH MOTT MACDONALD I & E, LLC	1600 WEST CARSON STREET GATEWAY VIEW PLAZA		PITTSBURGH	PA	15219	12/31/2016
19729	STEINHART	RONALD	W		HAFER ASSOCIATES, PC	21 SE THIRD STREET SUITE 800		EVANSVILLE	IN	47708	12/31/2016
11932	STEINHAUSER	ERIC	S		SANBORN, HEAD & ASSOCIATES, INC.	20 FOUNDRY STREET		CONCORD	NH	3301	12/31/2016
18595	STEINKE	ERIC	D		KBSB	113 BOBWHITE BOULEVARD		SAINT MARYS	GA	31558	12/31/2016
14526	STEINMETZ	JON	D		SCHWEITZER ENGINEERING LABORATORIES, INC.	128 AZALEA DRIVE		RINGGOLD	GA	30736	12/31/2016
14268	STELLIES	TIMOTHY	A		AMERICAN ELECTRIC POWER COMPANY	212 EAST 6TH STREET		PULASKI	OK	74119	12/31/2016
17760	STELMA	TODD	J		TEG ENGINEERING, LLC	1505 44TH STREET SOUTHWEST	SUITE B	WYOMING	MI	49509	12/31/2016
19456	STEMMER	MARK	H		TRI-TECH ASSOCIATES, INC.	4076 EAST PATTERSON ROAD		BEAVERCREEK	OH	45430	12/31/2016
12097	STEMMER	THOMAS	A		BASIC SYSTEMS, INC.	9750 COUNTRY CLUB ESTATES DRIVE		BEYSVILLE	OH	43723	12/31/2016
16129	STEMMLER	JAMES	R		WORLEYPARSONS GROUP, INC.	55 WHITETAIL LANE		ORWIGSBURG	PA	17961	12/31/2016
10032	STENGER	JAMES	B		US AIR FORCE	6280 DONEGAL DRIVE		WEST CHESTER	OH	45089	12/31/2016
13289	STENLUND	GARY	G		ENGINEERING PROFESSIONALS, INC.	1717 NORTH HOWARD AVENUE		FLORHAM PARK	FL	33007	12/31/2016
14037	STEPHANK	DONALD	A		GAI CONSULTANTS, INC.	147 WINTER STREET		ALQUIPPA	PA	15001	12/31/2016
19323	STEPHENS	BOBBY	J		VARO ENGINEERS, INC.	18230 RAYMOND ROAD		MARYSVILLE	OH	43040	12/31/2016
17684	STEPHENS	JEFFREY	M		MID-SOUTH ENGINEERS COMPANY	1658 MALVERN AVENUE	PO BOX 1399	HOT SPRINGS	AR	71902	12/31/2016
14924	STEPHENS	MICHAEL	E		BROUGH AND STEPHENS, INC.	5050 POPLAR AVENUE SUITE 1020		MEMPHIS	TN	38157	12/31/2016
20430	STEPHENS	WILLIAM	O		SPARROW HAWK, LLC	121 UPCOUNTRY LANE		TRAVELERS REST	SC	29690	12/31/2016
12278	STERANKA	PAUL	O	JR	WEST VIRGINIA UNIVERSITY INSTITUTE OF TECHNOLOGY	725 CHURCHILL DRIVE		CHARLESTON	WV	25314	12/31/2016
20944	STERNER	DAVID	M		WORLDWIDE ASSOCIATES, INC.	1525 HURON DRIVE		SIMONS SPRING	PA	18603	12/31/2016
21480	STEBUE	KEITH	E		CDM SMITH, INC.	3605 VARTAN WAY		HARRISBURG	PA	17050	12/31/2016
20241	STEVENS	AARON	L		WV DEPARTMENT OF TRANSPORTATION DIVISION OF HIGHWAYS	312 ZACHS RUN		MOUNT CLARE	WV	26408	12/31/2016
11291	STEVENS	CAROL	A		CAS STRUCTURAL ENGINEERING, INC.	57 CALA LANE		ALUM CREEK	WV	25003	12/31/2016
10940	STEVENS	JEFFREY	R		ENERVEST OPERATIONS, LLC	57 CALA LANE		ALUM CREEK	WV	25003	12/31/2016
21234	STEVENS	JOHN	S		INFINIGY ENGINEERING PLLC	6 TAYLOR DRIVE		REXFORD	NY	12148	12/31/2016
19123	STEVENS	NICHOLAS	S		WIMLEY + HORN AND ASSOCIATES, INC.	43139 BURST ALL COURT		LEESBURG	VA	20171	12/31/2016
16949	STEVENSON	CHRISTOPHER	R		CTI CONSULTANTS, INC.	13500 EAST BOUNDARY ROAD		MIDLOTHIAN	VA	23112	12/31/2016

WV Registered Professional Engineers

Included below are all WV PEs valid on this date through December 31, 2016.
This PE Roster was printed on 11-5-2015 for purposes of the FY2015 Annual Report. A current Roster can be obtained from our website at any time.

WV PE#	Last Name	First Name	Middle	Suffix	Company Affiliation	Address 1	Address 2	City	State	Zip	PE EXPIRATION
17620	STEVENSON	DANIEL	S		BERKEL AND COMPANY CONTRACTORS, INC.	3 BRADLEY COURT		NEW FREEDOM	PA	17349	12/31/2016
17677	STEVENSON	ROBERT	A		GHAFARI ASSOCIATES, LLC	17101 MICHIGAN AVENUE		DEARBORN	MI	48126	12/31/2016
19707	STEWART	ANDREW	B		DONAN ENGINEERING CO., INC.	11321 PLANTSIDE DRIVE		LOUISVILLE	KY	40299	12/31/2016
15817	STEWART	BRANDON	W		HNTB CORPORATION	6 CRESCENT LANE		HUNTINGTON	WV	25702	12/31/2016
15081	STEWART	C. DALE			CATLETTSBURG REFINING, LLC	2 IVY HILLS		HUNTINGTON	WV	25704	12/31/2016
15666	STEWART	CHAD	E		CHAD STEWART & ASSOCIATES, INC.	9700 VILLAGE CIRCLE SUITE 300		LAKELAND	TN	38002	12/31/2016
17972	STEWART	ERIC	N		WILLIAMS	12478 BUCKHANNON PIKE		LOFT GREASE	WV	26386	12/31/2016
21260	STEWART	KRISTIN	M		EQT GATHERING, LLC	625 LIBERTY AVENUE SUITE 1700		PITTSBURGH	PA	15222	12/31/2016
9100	STEWART	MICHAEL	D		JACOBS ENGINEERING GROUP, INC.	6627 LAROCKE TRAIL		SUGARLAND	TX	77479	12/31/2016
13396	STICKEL	GLENN	D		SAI CONSULTING ENGINEERS, INC.	1350 PENN AVENUE SUITE 300		PITTSBURGH	PA	15222	12/31/2016
13359	STIDHAM	GREGORY			AECOM	277 WEST NATIONWIDE BOULEVARD	SUITE 500	COLUMBUS	OH	43215	12/31/2016
9097	STIDINGER	DENNIS	M		THE EADS GROUP, INC.	1015 NORTHGATE DR.		LEBANON	PA	17042	12/31/2016
19526	STIEB	JOHN	E	JR	NASIR & ASSOCIATES	5505 BEVERLYS MILL ROAD		BROAD RUN	VA	20137	12/31/2016
12199	STIERER	DONALD	R		CALDWELL CRANKS, INC.	4000 TOWER ROAD	PO BOX 35770	LOUISVILLE	KY	40232	12/31/2016
14501	STILL	WILLIAM	R	SR	SELF EMPLOYED	1201 LONG REACH DRIVE		SALEM	SC	29676	12/31/2016
19963	STILLER	WILLIAM	B		HDR ENGINEERING INC., OF THE CAROLINAS	440 SOUTH CHURCH STREET SUITE 1000		CHARLOTTE	NC	28202	12/31/2016
12729	STINEBISER	BRADLEY	R		THE EADS GROUP, INC.	948 GRANDVIEW AVENUE		SOMERSET	PA	15051	12/31/2016
5126	STINNETT	BARNEY	C		RETIRED	95 STINNETT LANE		OAK HILL	WV	25801	12/31/2016
7783	STINNETT	LANDY	H		FCM CONSULTING GROUP, INC.	6580 WEST BAKER		LAKEWOOD	CO	80227	12/31/2016
8424	STINSON	DAVID	W		VIRGINIA STEEL & FABRICATION, INC.	897 GREASY RIDGE ROAD		PRINCETON	WV	24739	12/31/2016
17782	STITT	RUSS	C		HDR ENGINEERING, INC.	11 STANWIX STREET SUITE 800		PITTSBURGH	PA	15222	12/31/2016
18139	STOBBELAAR	GORDON	S		FORCON INTERNATIONAL - VIRGINIA, LTD.	1844 PELHAM DRIVE		ROANOKE	VA	24018	12/31/2016
13616	STOCK	GEORGE	M		STOCK & ASSOCIATES, CONSULTING ENGINEERS, INC.	257 CHESTERFIELD BUSINESS PARKWAY		CHESTERFIELD	MO	63005	12/31/2016
9811	STOCK	JOSEPH	F	JR	BUCKEYE ENGINEERING, LTD.	7986 HOLDERMAN STREET		LEWIS CENTER	OH	43035	12/31/2016
7885	STOCK	STEPHEN	J		STEPHEN J. STOCK	PO BOX 10648		PITTSBURGH	PA	15235	12/31/2016
28697	STOCKER	BLAIR	C			310 MCCLAY ROAD		WASHINGTON	PA	15301	12/31/2016
15007	STOODOLAK	STANLEY	C		BURGESS & NIPL, INC.	8184 DARLENE CIRCLE		CONCORD	OH	44077	12/31/2016
16840	STOLE	PAUL	E		ADVANCED STRUCTURAL TECHNOLOGIES, INC.	7341 HUNTERS RUN		EDEN PRAIRIE	MN	55346	12/31/2016
11034	STOLLINGS	W. KYLE			WV DEPARTMENT OF TRANSPORTATION	4107 WASHINGTON AVENUE SOUTHEAST		CHARLESTON	WV	26304	12/31/2016
18798	STONE	CHRISTOPHER	M		CLARK NEXSEN, INC.	4525 MAIN STREET SUITE 1400		VIRGINIA BEACH	VA	23462	12/31/2016
18826	STONE	DONALD	E	JR	DEWBERRY CONSULTANTS LLC	8401 ARLINGTON BOULEVARD	ATTN LEGAL DEPARTMENT	FAIRFAX	VA	22031	12/31/2016
20373	STONEBURG	DONALD	H		DONALD H. STONEBURG ENGINEERING, PSC	683 GRIDER POND ROAD		BOYLING GREEN	KY	42104	12/31/2016
9598	STOPPER	BRYAN	G		HMB PROFESSIONAL ENGINEERS, INC.	8 HMB CIRCLE US 460		FRANKFORT	KY	40601	12/31/2016
15691	STOREY	WALLACE	A	JR	JACOBS ENGINEERING GROUP, INC.	105 GILDERIVE DRIVE		SIMPSONVILLE	SC	29681	12/31/2016
15125	STOUFFER	DOUG	A		ERDMAN, ANTHONY & ASSOCIATES, INC.	178 SIMMONS ROAD		MECHANICSBURG	PA	17055	12/31/2016
18934	STOUT	STEPHEN	G		M & H	3515 ROCK SPRINGS DRIVE		KINGWOOD	TX	77345	12/31/2016
12469	STOVALL	LARRY	J		T. C. THOMASSON & ASSOCIATES, INC.	2950 KRAFT DRIVE SUITE 500		NASHVILLE	TN	37204	12/31/2016
18476	STOVER	ERIC	S		CDI ENGINEERING SOLUTIONS	847 DIDDEN FORK ROAD	PO BOX 40527	KENNA	WV	25248	12/31/2016
11058	STOVER	GARY	L		ENERGY TRANSFER PARTNERS, DBA PVR-COAL	PO BOX 706		DANIELS	WV	25832	12/31/2016
6621	STOVER	JAMES	L		UNEMPLOYED	524 PLEASANT VALLEY ROAD		GIVEN	WV	25245	12/31/2016
20242	STOVER	JOSHUA	S		ALPHA NATURAL RESOURCES	630 MANOR DRIVE		BECKLEY	WV	25801	12/31/2016
18680	STOWASSER	EDWARD	L		US ARMY CORPS OF ENGINEERS	309 BERMAN DRIVE		MILTON	WV	26541	12/31/2016
16107	STOWE	GARY	W		PONCE-FUOSS ENGINEERING, LLC	1017 OVERHILL DRIVE		BEDFORD	TX	76022	12/31/2016
16883	STOWERS	MARK	S		ALPHA-NATURAL RESOURCES	632 SEDGE WIREN STREET		BLUEFIELD	VA	24605	12/31/2016
19112	STRACHAN	WILLIAM	M		ATF GROUP SERVICES, INC.	11212 CANAL ROAD		CINCINNATI	OH	45241	12/31/2016
21235	STRACK	JAMES	A		CONSTELLATION NEWENERGY, INC.	141 EASTWAY		READING	MA	1867	12/31/2016
7667	STRADER	DAVID	R		CDI ENGINEERING SOLUTIONS	1734 HUBER ROAD		CHARLESTON	WV	26314	12/31/2016
11101	STRADER	REID	G		AMERICAN ELECTRIC POWER COMPANY	340 KNOLLWOOD DRIVE		CHARLESTON	WV	26302	12/31/2016
19525	STRAIGHT	KEITH	R		T3 GLOBAL STRATEGIES, INC.	10 EMERSON LANE SUITE 808		BRIDGEVILLE	PA	15017	12/31/2016
11842	STRALEY	CHARLES	F		GAI CONSULTANTS, INC.	2243 SECOND STREET		CULLOGEN	WV	25510	12/31/2016
18827	STRAND	GARY	R		GIMPSON CLUMPERTZ & HEGER, INC.	7204 GRINING DRIVE		MOBILITY	MO	20852	12/31/2016
21551	STRANDBERG	JOHN	DAVID		TETRA TECH	115 INVERNESS DRIVE EAST		ENGLEWOOD	CO	80012	12/31/2016
12922	STRATMAN	PAUL	G		ADVANCED GEOSERVICES CORP.	1055 ANDREW DRIVE SUITE A		WEST CHESTER	PA	19380	12/31/2016
19365	STRATTON	BRIAN	W		MORROW ENGINEERING, INC.	405 SOUTH HOLLAND SUITE 100		WICHITA	KS	67209	12/31/2016
11930	STRAUCH	JOSEPH	A		GANNETT FLEMING, INC.	2736 SOUTH ROSEGARDEN BOULEVARD		MECHANICSBURG	PA	17055	12/31/2016
20283	STRAUGHTER	STANLEY	D		AUDUBON ENGINEERING COMPANY, LP	1910 HICKORY LAWN DRIVE		HOUSTON	TX	77077	12/31/2016
13733	STRAUSS	DOGER	A		TETRA TECH US, INC.	213 GENEVA DRIVE		ALGERA	PA	15001	12/31/2016
15313	STREET	JIMMIE	A		APPALACHIA DESIGN SERVICES, INC.	245 BIRCH STREET		BLOUNTVILLE	TN	37617	12/31/2016
9190	STREIT	THEODORE	M		GADDY ENGINEERING COMPANY	1578 KANAWHA BOULEVARD EAST APT 2 D		CHARLESTON	WV	26311	12/31/2016
19364	STRENKOSKI	JOSEPH	G		MODJESKI AND MASTERS, INC.	2960 SCHOOLHOUSE ROAD		DOVER	PA	17315	12/31/2016
10788	STRICKER	VINCENT	J		W.R. GRACE & CO.	2027 WEBERWOOD DRIVE		CHARLESTON	WV	26303	12/31/2016
18881	STRICKLAND	SAMUEL	K		CITY OF CHARLESTON	5410 KAREN CIRCLE		CROSS LANES	WV	25313	12/31/2016
18622	STRIMER	CHRIS	M		TRI-STATE ROOFING & SHEET METAL COMPANY	2538 SUNCREST VILAGE		MORANTOWN	WV	26505	12/31/2016
17761	STRONG	TRAVIS	J		VALLEY ENGINEERING SURVEYING PLANNING, PLC	2231 OPBLES DRIVE		HARRISONBURG	VA	22801	12/31/2016
21381	STROPE	CHARLES	T		WV DEPARTMENT OF TRANSPORTATION	609 STEEPLE CHASE DRIVE		HURRICANE	WV	25526	12/31/2016
19505	STROTHER	RAYMOND	A	II	TRIAD ENGINEERING, INC.	200 AVIATION DRIVE		WINCHESTER	VA	22602	12/31/2016
17685	STROTSMAN	SHANNON	D		H. F. LENZ COMPANY	313 SUIE STREET		JOHNSTOWN	PA	15904	12/31/2016
12312	STRUB	PETER	M		TRANSYSYSTEMS CORPORATION	5 CREEKSIDE PARK COURT	SUITE E	GREENVILLE	SC	29615	12/31/2016
5478	STRUMER	DONALD	L		WHITNEY ENGINEERING SERVICE, INC.	PO BOX 869		PETERSBURG	VA	23804	12/31/2016
16984	STRUNK	JIRS ROBERT	C		JIRS ENERGY & CONSTRUCTION, INC. CONSTRUCTION, INC.	18 BEIDLER DRIVE		WASHINGTON CROSSING	PA	18977	12/31/2016
11109	STRZYZEWSKI	MARVIN	A		TRUSS ENGINEERING COMPANY	937 SOUNDSDIDE ROAD		EDENTON	NC	27832	12/31/2016
13943	STUART	DENNIS	M		PENNONI ASSOCIATES, INC.	128 SAMBDIN BOULEVARD		HAMILTON	NJ	8610	12/31/2016
15785	STUART	JOHN	A		CLARK NEXSEN, INC.	801 HEPLER ROAD		RICHMOND	VA	23229	12/31/2016
19764	STUART	ROSS	E		PENNONI ASSOCIATES, INC.	178 RACE STREET		DOWNINGTOWN	PA	19335	12/31/2016
15667	STUCKWISH	KENNETH	L	JR	WEST WELCH REED ENGINEERS, INC.	5417 BALL CAMP PIKE		KNOXVILLE	TN	37921	12/31/2016
19178	STUDNISKI	EDWARD	R	JR	GAUSMAN & MOORE ASSOCIATES, INC.	1700 WEST HIGHWAY 36, SUITE 700		ROSELLE	MN	55411	12/31/2016
7236	STULL	MAX	R		MAX R. STULL, JR., PE	14 PEMBRROKE LANE		HUNTINGTON	WV	25705	12/31/2016
14193	STUMPP	DOUGLAS	C		TRAFFIC PLANNING AND DESIGN, INC.	2 HOLLY DRIVE		NEW CUMBERLAND	PA	17070	12/31/2016
21552	STURDIVANT	CONNOR	BIB		CLEARY ZIMMERMANN ENGINEERS	1344 SOUTH FLORES STREET		SAN ANTONIO	TX	78204	12/31/2016
19113	STURGELL	MATTHEW	S		LEA + ELLIOTT, INC.	1310 ROCK CHAPEL ROAD		HERNDON	VA	20170	12/31/2016
16519	STURGILL	RANDALL	W		STURGILL ENGINEERING, PA	ONE SOUTH MAIN STREET		LEXINGTON	NC	27292	12/31/2016
20739	STURM	TIMOTHY	E		CIVIL & ENVIRONMENTAL CONSULTANTS, INC.	633 BALDWIN ROAD		PITTSBURGH	PA	15205	12/31/2016
18764	STURMAN	JOHN	E		SCHNABEL ENGINEERING CONSULTANTS, INC.	46020 MANEKIN PLAZA SUITE 110		STERLING	VA	20166	12/31/2016
20934	STUTES	JOSHUA	P		LADOT	6507 CROSS GATE DRIVE		BATON ROUGE	LA	70817	12/31/2016
10061	STYER	ROCKY	K		S3E KLINGEMANN, INC.	8001 BRADDOCK ROAD SUITE 200		SPRINGFIELD	VA	22151	12/31/2016
20740	STYPULA	MATTHEW	J		EVANS, MECHWART, HAMBLETON & TILTON, INC.	5500 NEW ALBANY ROAD		NEW ALBANY	OH	43054	12/31/2016
10175	SUAREZ	JUAN	A		DOW CHEMICAL COMPANY	27 MUIRFIELD DRIVE		LAPLACE	LA	70068	12/31/2016
18807	SUBRAMANIAN	CHELLA	A		CORNERSTONE ENGINEERING, INC.	2302 HURSTBOROUGH VILLAGE DRIVE SUITE 1000		LOUISVILLE	KY	40299	12/31/2016
14184	SUCH	MARK	R		CHICAGO BRIDGE AND IRON CO. (DELAWARE)	7649 WOODVIEW DRIVE		WOODBRIDGE	IL	60511	12/31/2016
16768	SUCHAR	MICHAEL	G		ACA ENGINEERING, INC.	1211 PIONEER TRAIL DRIVE		CANNONSBURG	PA	15317	12/31/2016
13795	SUDNICK	JOHN	J		PROJECT INTEGRATION, INC.	PO BOX 170065		SPARTANBURG	SC	29301	12/31/2016
11843	SUHIRHARATNASINGAM	NIMAL	L		WV DEPARTMENT OF TRANSPORTATION	PO BOX 5112		CHARLESTON	WV	26361	12/31/2016
17019	SUHRIE	JOHN	L		JOHN L. SUHRIE ENGINEERING LLC	1152 GREENFIELD AVENUE		PITTSBURGH	PA	15217	12/31/2016
15855	SUIFY	THOMAS	E		UNIVERSAL WELL SERVICES INC.	54 WEST LINCOLN STREET		BUCKHANNON	WV	26201	12/31/2016
12373	SULLESKY	MICHAEL	W		SENTECH ENGINEERING, PLLC	PO BOX 1552		WV	26801	12/31/2016	
18723	SULLAWAY	MICHAEL	F		SULLAWAY ENGINEERING, INC.	10815 RANCHO BERNARDO ROAD SUITE 260	PO BOX 28789	SAN DIEGO	CA	92127	12/31/2016
13116	SULLIVAN	DAVID	P		US ARMY CORPS OF ENGINEERS	112 THOROUGHBERD WAY		MILTON	WV	26541	12/31/2016
19856	SULLIVAN	JONATHAN	D		MURRAY ENERGY CORPORATION	606 CARMELL COURT		MORGANTOWN	WV	26505	12/31/2016
11674	SULLIVAN	PATRICK	J	JR	CIVIL & ENVIRONMENTAL CONSULTANTS, INC.	100 HETHERTON DRIVE		PITTSBURGH	PA	15237	12/31/2016
13554	SULLIVAN	PAUL	D		ROBERT W. SULLIVAN, INC.	529 MAIN STREET SUITE 203		CHARLESTOWN	MA	2129	12/31/2016
13555	SULLIVAN	WILLIAM	B		SOLDIER ASSOCIATES, INC.	225 LOCHAN COLLE		PHILADELPHIA	GA	30022	12/31/2016
8358	SULT	DONALD	B		CONTINENTAL BRICK COMPANY	154 CHARLES TOWN ROAD		MARTINSBURG	WV	25405	12/31/2016

WV Registered Professional Engineers

Included below are all WV PEs valid on this date through December 31, 2016.
This PE Roster was printed on 11-5-2015 for purposes of the FY2015 Annual Report. A current Roster can be obtained from our website at any time.

WV PE#	Last Name	First Name	Middle	Suffix	Company Affiliation	Address 1	Address 2	City	State	Zip	PE EXPIRATION
17804	SULZER	GERALD		II	AMPIRICAL SOLUTIONS, LLC	4 SANCTUARY BOULEVARD SUITE 100		MANDEVILLE	LA	70471	12/31/2016
19941	SUMMER	KEITH			BUFORD GOFF & ASSOCIATES	1331 ELMWOOD AVENUE SUITE 200		COLUMBIA	SC	29201	12/31/2016
19174	SUMMERS	CLINTON		E	ROSENDIN ELECTRIC, INC.	2300 NORTH CARROLL AVENUE		DALLAS	TX	75204	12/31/2016
10122	SUMMERS	DAVID		L	CCRD PARTNERS	250 EAST BROAD STREET SUITE 600		COLUMBUS	OH	43215	12/31/2016
14925	SUPER	TERRANCE		M	SELECTIVE SITE CONSULTANTS, INC.	9904 WEST 105 TERRACE		OVERLAND PARK	KS	66212	12/31/2016
5877	SUPERFESKY	MICHAEL		J	US DI OSM	604 CHEAT ROAD	PO BOX 886	MORGANTOWN	WV	26505	12/31/2016
17183	SURGENOR	MARK		S	S & M, INC.	644 EASTERN STAR ROAD		KNOX	TN	37863	12/31/2016
18828	SUSTARSIC	MARK		S	BORTON-LAWSON	604 WINDOVER DRIVE		PITTSBURGH	PA	15205	12/31/2016
18356	SUTER	KARL		E	PROFESSIONAL SERVICE INDUSTRIES	705 PLEASANT WAY		CHESAPEAKE	VA	23322	12/31/2016
11239	SUTHERLAND	WILLIAM		T	WILLIAM T. SUTHERLAND, P.E.	18564 KRISTIE LANE		EDEN PRAIRIE	MN	55346	12/31/2016
18477	SUTPHIN	AMANDA		M	TRIAD ENGINEERING INC	10541 TEAYS VALLEY ROAD		SCOTT DEPOT	WV	25560	12/31/2016
20902	SUTTON	JAMES		E	JAMES SUTTON	11703 DURANT ROAD		RALEIGH	NC	27614	12/31/2016
16905	SUTTON	MARK		W	GEOSYNTEC CONSULTANTS, INC.	7614 STATE ROUTE 141		KITTS HILL	OH	45645	12/31/2016
8726	SUTTON	RONALD		P	ALIED DESIGN ARCHITECTURAL & ENGINEERING GROUP	2205 BELMONT DRIVE		PEKIN	IL	61554	12/31/2016
15354	SUTTON	STUART		W.	TERRACON CONSULTANTS, INC.	2020-E STARITA ROAD		CHARLOTTE	NC	28206	12/31/2016
16841	SUTYAK	GREGORY		S	WHS ENGINEERING INC.	1036 LINDEN LANE		LYNDHURST	OH	44124	12/31/2016
12575	SUIWAD	GHASSAN		H	WV DEPARTMENT OF TRANSPORTATION	10 STONE GATE DRIVE		WHEELING	WV	26003	12/31/2016
14974	SVATY	KARL		JR	MKEC ENGINEERING CONSULTANTS, INC.	411 NORTH WEBB ROAD		WICHITA	KS	67206	12/31/2016
18286	SWAIN	MATTHEW		SR	LLIES ENGINEERING DESIGN CONSULTANTS	205 WEST LAWNWOOD DRIVE		COLLIERVILLE	TN	38017	12/31/2016
10366	SWAMI	VAIBHAV		S	AVR CONSULTING ENGINEERS, INC.	1225 RODI ROAD		TURTLE CREEK	PA	15145	12/31/2016
19990	SWAN	WILLIAM		III	GREEN RIVERS	PO BOX 106		THOMAS	WV	26292	12/31/2016
16573	SWANSON	JEFFREY		A	KILIAN ENGINEERING	1907 CLEVELAND STREET		NEW BERN	NC	28560	12/31/2016
16906	SWANSON	MICHAEL		L	TERRA SOLUTIONS ENGINEERING, LLC	99 PLEASANTON COURT		FREDERICK	MD	21702	12/31/2016
19048	SWANSON	MICHAEL		R	PRICE GREGORY INTERNATIONAL, INC.	920 MEMORIAL CITY WAY		HOUSTON	TX	77024	12/31/2016
14802	SWANSON	SAMUEL		W	HNIB CORPORATION	960 LENOX PLACE		CINCINNATI	OH	45229	12/31/2016
16436	SWANTNER	JEROME		J	DESMAN, INC.	6318 YELLOWSTONE DRIVE		ALEXANDRIA	VA	22316	12/31/2016
20517	SWART	CHARLES		J	WV DEPARTMENT OF TRANSPORTATION	1388 NATIONAL ROAD APT 8		WHEELING	WV	26003	12/31/2016
17171	SWEATMAN	TRAV		C	TCS ENGINEERING, LLC	1999 CALLOWAY LANE		FRISCO	TX	75034	12/31/2016
5953	SWECKER	WILLIAM		D	SWECKER ENGINEERING	120 SOUTH RANDOLPH AVENUE		ELKINS	WV	26241	12/31/2016
20409	SWEELLEY	JONATHAN		M	LARSON DESIGN GROUP	1000 COMMERCE PARK DRIVE SUITE 201		WILLIAMSPORT	PA	17701	12/31/2016
18478	SWEENEY	DAVID		C	USDA NATURAL RESOURCES CONSERVATION SERVICE	93 SUGAR GROVE ROAD		SAINT MARYS	WV	26710	12/31/2016
21220	SWEENEY	LYLE		G	STANTEC CONSULTING SERVICES, INC.	10569 TIMBERVIEW CIRCLE SUITE 100		LOUISVILLE	KY	40223	12/31/2016
16013	SWEENEY	MATTHEW		L	WV DEPARTMENT OF ENVIRONMENTAL PROTECTION	601 57TH STREET SOUTHEAST		CHARLESTON	WV	25304	12/31/2016
13289	SWEENEY	ROBERT		M	SRC ENGINEERING, LLC	5909 SHELBY OAKS DRIVE SUITE 200		MEMPHIS	TN	38134	12/31/2016
19679	SWENSON	JOEL		N	BARR ENGINEERING COMPANY	4700 WEST 77TH STREET	SUITE 200	MINNEAPOLIS	MN	55435	12/31/2016
18799	SWENSON	PAUL		T	BARR ENGINEERING COMPANY	4700 WEST 77TH STREET		MINNEAPOLIS	MN	55435	12/31/2016
15693	SWENSSON	KURT		D	KSI/STRUCTURAL ENGINEERS	1450 SOUTH JOHNSON FERRY ROAD, SUITE 200		ATLANTA	GA	30319	12/31/2016
10706	SWERBINSKY	JOSEPH		JR	ALPHA NATURAL RESOURCES - PA SERVICES	1604 PITTSBURGH AVENUE		MOUNTAIN LAKE PARK	MD	21550	12/31/2016
21123	SWISHER	JOHN		JR	HNIB CORPORATION	18 DARTMOUTH STREET		WINFIELD	WV	26213	12/31/2016
20574	SWITZER	WAYNE		J	SWITZER ENGINEERING	6340 LAKE WORTH BOULEVARD #238		FORT WORTH	TX	76135	12/31/2016
15754	SWORDS	MICHELLE		A	WEYERHAEUSER ENGINEERING SERVICES	3800 ARCO CORPORATE DRIVE SUITE 500		CHARLOTTE	NC	28273	12/31/2016
17003	SWYGERT	STEVEN		D	MICHAEL BAKER INTERNATIONAL	700 HUGER STREET	PO BOX 5805	COLUMBIA	SC	29250	12/31/2016
9425	SYDLIK	MICHAEL			EARTH, INC.	101 BELLEVUE ROAD SUITE 100		PITTSBURGH	PA	15229	12/31/2016
20835	SYKORA	DAVID		W	EXPOSITION	4 BISHOP STREET UNIT 212		FRAMINGHAM	MA	702	12/31/2016
20510	SYMONS	BRIAN		D	FOOTHILL INFRASTRUCTURE & ENVIRONMENT, LLC	14630 SOUTH ALDEN STREET		KEOSAUQUO	KS	66602	12/31/2016
10703	SZAK	PETER		J	GRW ENGINEERS	10400 HICK HARDY ROAD		CYNTHIANA	KY	41031	12/31/2016
19049	SZCZEPANIK	STEVEN		G	TAMKO BUILDING PRODUCTS, INC.	114 BRIARBROOK DRIVE		CARL JUNCTION	MO	64834	12/31/2016
21150	SZEKELY	MATTHEW		W	FIRST ENERGY	145 MCCABE DRIVE		GREENSBURG	PA	15601	12/31/2016
14571	SZOLLOSY	CHARLES		J	C S CONSULTING ENGINEERS	1300 PICCARD DRIVE SUITE 104		ROCKVILLE	MD	20850	12/31/2016
19175	SZPAK	ROBERT		M	CHEMSTRESS CONSULTANT CO.	8018 CROW ROAD		LITCHFIELD	OH	44253	12/31/2016
14196	SZWEID	BRIAN		C	MEYER BERGMAN & JOHNSON, INC.	510 MARQUETTE AVENUE SOUTH SUITE 900		MINNEAPOLIS	MN	55401	12/31/2016
14269	SZWLSKI	ANTHONY		B	MARSHALL UNIVERSITY	3201A WAEC		HUNTINGTON	WV	25755	12/31/2016
7473	TABAK	JOHN		R	GANNETT FLEMING, INC.	7133 RUTHERFORD RD.	SUITE 300	BALTIMORE	MD	21244	12/31/2016
16668	TABASSUM	RUBINA		C	WV DEPARTMENT OF TRANSPORTATION	109 ESTATE LANE		CHARLESTON	WV	25309	12/31/2016
15668	TABOR	DAVID		J	AMERICAN HOME INSPECTORS & ENGINEERING ASSESSMENTS, INC.	83 REDBERRY DRIVE		HURRICANE	WV	25526	12/31/2016
14803	TAFUTO	WILLIAM		S	ARM GROUP, INC.	1129 WEST GOVERNOR ROAD	PO BOX 797	HERSHY	PA	17033	12/31/2016
20630	TAGGE	FRANK		W	AECOM	7800 EAST UNION AVENUE SUITE 100		FRANKLIN	CO	80231	12/31/2016
21312	TAHA	MOWAFAK		A	CTL ENGINEERING	614 FOREST LAKE DRIVE		HOLLAND	OH	43528	12/31/2016
8726	TAIWO	KIZITO		A	RIMKUS CONSULTING GROUP, INC.	12 ROSLAND COURT		PIKESVILLE	MD	21208	12/31/2016
19730	TALBOT	GARY		E	GTA, INC.	6318 GROVELAND ROAD		PIPERSVILLE	PA	18947	12/31/2016
20995	TALCOTT	CRAIG		W	SUPERSTRUCTURES, INC.	19233 CARDINAL HEIGHTS ROAD		TRIANGLE	NC	21272	12/31/2016
15532	TALLEY	RICHARD		T	TAE, INC.	4917 PROFESSIONAL COURT SUITE 105		RALEIGH	NC	27609	12/31/2016
21352	TALSMAN	TRACY		A	HDR ENGINEERING, INC.	5201 SOUTH SIXTH STREET ROAD		SPRINGFIELD	IL	62703	12/31/2016
13603	TAMASCO	THOMAS		A	MINE SAFETY AND HEALTH ADMINISTRATIVE	265 FAIRCHANCE ROAD		MORGANTOWN	WV	26508	12/31/2016
20634	TAMLIN	CRAIG		E	JDH ENGINEERING, INC.	3000 IVANREST SW SUITE B		GRANDVILLE	MI	49418	12/31/2016
11106	TAMPLIN	WILLIAM		O	AMERICAN ELECTRIC POWER COMPANY	1035 STATE ROUTE 160		GALLIPOLIS	OH	45631	12/31/2016
14624	TAN	C.H.		D	ENGQUEST INC	515 BELLEFONT COURT		JOHNS CREEK	GA	30097	12/31/2016
19964	TAN	KEVIN K. H.		A	AECOM	FOSTER PLAZA 6	681 ANDERSEN DRIVE SUITE 400	PITTSBURGH	PA	15220	12/31/2016
15637	TANAKA	MARTIN		C	WESTERN CAROLINA UNIVERSITY	220 BELK		CITRUSVILLE	NC	28723	12/31/2016
10584	TANNER	DAN		A	TANNER CONSULTING, LLC	3323 SOUTH LEWIS AVENUE		OKLAHOMA	OK	74105	12/31/2016
19324	TANNER	MATTHEW		T	GAI CONSULTANTS, INC.	300 SUMMERS STREET, SUITE 1100		CHARLESTON	WV	25301	12/31/2016
16943	TANNER	SARAH		R	DELTA AIRPORT CONSULTANTS, INC.	8126 GLAORGAN LANE		MATTHEWS	NC	28104	12/31/2016
11205	TARACIDO	FRANK		J	CUBIC DESIGN GROUP, P. C.	1503 WEST D STREET	PO BOX 1989	NORTH WILKESBORO	NC	28659	12/31/2016
17296	TARANTINO	NATHANIEL		V	PERIGON, P.A.	2208 HOUSTON BRANCH ROAD		CHARLOTTE	NC	28270	12/31/2016
20589	TARGAC	SCOTT		A	REF-CHEM LP	5408 MADEWOOD PLACE		PEARLAND	TX	77584	12/31/2016
11422	TARPY	THOMAS		JR	STANLEY D. LINDSEY & ASSOCIATES, LTD.	750 OLD HICKORY BOULEVARD BUILDING 1 SUITE 175		BREATHWOOD	TN	37027	12/31/2016
13501	TARQUINIO	FRED		S	IG CONTRACTING COMPANY, INC.	100 W. MAIN STREET SUITE 200		CARNEGIE	PA	15106	12/31/2016
17896	TARQUINIO	JOHN		E	AECOM	FOSTER PLAZA 6	681 ANDERSEN DRIVE SUITE 400	PITTSBURGH	PA	15220	12/31/2016
21091	TARR	MICHAEL		J	HUNT, GULLOTT AND ASSOCIATES	5944 CREST DRIVE		ERIE	PA	16509	12/31/2016
19816	TASHAKKORI	DAVOOD		A	AECOM	15 ARGOSY CIRCLE		GAITHERSBURG	MD	20878	12/31/2016
17577	TABUY	JAMES		R	MASON INDUSTRIES, INC.	350 RABRO DRIVE		HAUPPAUGE	NY	11788	12/31/2016
19407	TALUSCH	JEREMY		A	ES&E, INC.	225 ROSE AVENUE		SALEM	OH	44468	12/31/2016
21353	TAVAKOLI	AMIR		R	CASPIAN CM CONSULTING LLC	PO BOX 43042		CLEVELAND	OH	44143	12/31/2016
14844	TAWFIK	TAREK		A	AMEC FOSTER WHEELER E&C SERVICES, INC.	154 SUSOBELL PLACE		WOODSTOCK	GA	30188	12/31/2016
20172	TAYLOR	BENJAMIN		W	TERRACON CONSULTANTS, INC.	5603 ARVIS DRIVE		LOUISVILLE	KY	40216	12/31/2016
10342	TAYLOR	DIRK		A	TAYLOR STRUCTURAL ENGINEERS, INC.	2275 SWALLOW HILL ROAD BUILDING 100		PITTSBURGH	PA	15220	12/31/2016
11908	TAYLOR	DOUGLAS		B	ACE INSURANCE	2491 MATTERHORN DRIVE		WEXFORD	PA	15090	12/31/2016
19891	TAYLOR	ERIC		V	DOMINION TRANSMISSION, INC.	2016 GRANDVIEW DRIVE		FARMINGTON	WV	26554	12/31/2016
20635	TAYLOR	GILBERT		JR	ATLANTIC ENGINEERING SERVICES	850 SMITHFIELD STREET SUITE 1200		PITTSBURGH	PA	15507	12/31/2016
11480	TAYLOR	HARRY		J	USDA - RURAL DEVELOPMENT	2305 SURREY DRIVE		MORGANTOWN	WV	26505	12/31/2016
18935	TAYLOR	JOHN		D	AUDUBON ENGINEERING COMPANY, LLC	5000 TOBY LANE		KENNER	LA	70065	12/31/2016
20031	TAYLOR	JOSEPH		B	SLIDER ENGINEERING GROUP	2201 CANTU COURT, SUITE 106		SARASOTA	FL	34232	12/31/2016
20243	TAYLOR	JUSTIN		A	WV DEPARTMENT OF TRANSPORTATION	328 WEST TERRACE STREET		LEWISBURG	WV	24901	12/31/2016
15445	TAYLOR	LARRY		M	DUPONT	405 PIERRE DR.		KENNETT SQUARE	PA	19362	12/31/2016
15190	TAYLOR	MATTHEW		B	VIRGINIA DEPARTMENT OF TRANSPORTATION	1705 LITTLEBURG ROAD		BLUMSBURG	PA	24701	12/31/2016
14189	TAYLOR	MATTHEW		C	DUPONT, WASHINGTON WORKS	297 DUBLIN DRIVE		MINERAL WELLS	WV	26150	12/31/2016
7932	TAYLOR	MICHAEL		J	DUPONT COMPANY	1300 WINDHAM ROAD		COLUMBUS	OH	43220	12/31/2016
15579	TAYLOR	NEVIN		E	NEVIN E. TAYLOR, P. E., LLC	211 GLENVIEW ROAD		SPRING GROVE	PA	17	

WV Registered Professional Engineers

Included below are all WV PEs valid on this date through December 31, 2016.
This PE Roster was printed on 11-5-2015 for purposes of the FY2015 Annual Report. A current Roster can be obtained from our website at any time.

WV PE#	Last Name	First Name	Middle	Suffix	Company Affiliation	Address 1	Address 2	City	State	Zip	PE EXPIRATION	
20093	TAYLOR	THOMAS		L	SEMAAN ENGINEERING SOLUTIONS HOLDINGS LLC	1079 NORTH 205TH ST.		ELKHORN	NE	68022	12/31/2016	
20244	TAYLOR	TRAVIS	W		MILLER ENGINEERING, INC.	2278 MEADOWS DRIVE		MORGANTOWN	WV	26505	12/31/2016	
21414	TAYLOR	WILLIAM		THOMAS	FORD, BACON & DAVIS, LLC	715 SOUTH ALDERWOOD ROAD		WOODRUFF	SC	29388	12/31/2016	
7275	TEACH	WILLIAM	J		WILLIAM J. TEACH, PE	9805 NATIONAL PIKE		BIG POOL	MD	21711	12/31/2016	
17973	TEAGARDEN	JEFFREY	E		ADEK ENGINEERS, INC.	20262 WATERS ROW TERRACE		GERMANTOWN	MD	20874	12/31/2016	
16550	TEAL	RUSSELL	K		FIRST ENERGY CORPORATION	2409 WISE ROAD		NORTH CANTON	OH	44720	12/31/2016	
7238	TEALE	ROGER	W		MICHIGAN DEPARTMENT OF TRANSPORTATION	19865 BRANDYMEYER		RIVERSIDE	MI	48193	12/31/2016	
15226	TEBERA	JOHN	D		HENRY ADAMS, LLC	3004.5 HISS AVENUE		BALTIMORE	MD	21234	12/31/2016	
6063	TEJESKE	ROBERT	L		PENNSYLVANIA DEPARTMENT OF ENVIRONMENTAL PROTECTION	2684 JEROME HILL ROAD		HOLSOPPLE	PA	15935	12/31/2016	
12473	TEETER	WILLIAM	L		TEETER ENGINEERING GROUP PA	4059 YANCEY ROAD SUITE A		CHARLOTTE	NC	28217	12/31/2016	
19634	TEETS	AARON	J		CENTURY ENGINEERING, INC.	22 HOGBACK ROAD		HORSE SHOES RUN	WV	26716	12/31/2016	
16497	TELLA	KENDRICK	E		PARSONS BRINCKERHOFF, INC.	211 NORTH BROADWAY SUITE 2800		SAINT LOUIS	MO	63102	12/31/2016	
9831	TEMPREST	ROBERT	C		AECOM	118 OLDE TOWNE TRAIL		BEREA	OH	44017	12/31/2016	
20928	TEMPLET	DWAYNE	P		PROTECT CONSULTING SERVICES, INC.	350 DEVON ROAD		LAFACE	LA	70068	12/31/2016	
19091	TEMPLIN	DAVID	F		YATES ENGINEERS, LLC	150 EAGLE POINTE WAY		PELL CITY	AL	35128	12/31/2016	
19442	TENG	JIANGMING	C		DEVITA & ASSOCIATES, INC.	1150 EAST WASHINGTON ST		GREENVILLE	SC	29601	12/31/2016	
12767	TENNEY	RONAY	J		MONONGAHELA POWER COMPANY	237 HARTMAN RUN ROAD		MORGANTOWN	WV	26505	12/31/2016	
7542	TENNILL	DANA	D		TENNILL AND ASSOCIATES, INC.	177 CHESTERFIELD INDUSTRIAL BOULEVARD		CHESTERFIELD	MO	63005	12/31/2016	
15966	TERLUNE	EDWARD	A	IV	SAI CONSULTING ENGINEERS, INC.	1350 PENN AVENUE SUITE 300		PITTSBURGH	PA	15222	12/31/2016	
19342	TERRY	RICKY	N		RICKY N. TERRY, P. E.	1805 NORTH 2ND STREET SUITE 5543		ROGERS	AR	72756	12/31/2016	
8919	THACKER	BARRY	N		GEO-ENVIRONMENTAL ASSOCIATES, INC.	9411 ABBEY MIST LANE		KNOXVILLE	TN	37931	12/31/2016	
18960	THADISINA	RAGHUVVEER REDDY			ALPHA NATURAL RESOURCES	933 ASHTON PLACE		MORGANTOWN	WV	26508	12/31/2016	
17974	THARP	COREY	D		ATK TACTICAL SYSTEMS COMPANY LLC	RR 1 BOX 259J		KEYSER	WV	26726	12/31/2016	
17067	THARP	JASON	E		WV DEPARTMENT OF TRANSPORTATION	PO BOX 1144		COVEN	WV	26206	12/31/2016	
17004	THEISEN	DONALD	E		RICHARD L. BOWEN & ASSOCIATES, INC.	5416 ROSECLIFF DRIVE		LORAIN	OH	44053	12/31/2016	
7170	THELEN	DONALD	B		THELEN ASSOCIATES, INC.	1398 COX AVENUE		ERLANGER	KY	41011	12/31/2016	
17783	THEODOSOPOULOS	MILTADI	B		SARGENT & LUNDY, LLC	2803 NORTH PATTON AVENUE		ARLINGTON HEIGHTS	IL	60004	12/31/2016	
19474	THERAULT	COREY	P		AMEC ENVIRONMENT & INFRASTRUCTURE, INC.	106 PLUMMER ROAD		GORHAM	ME	4038	12/31/2016	
18661	THETGE	JEFFERY	D		GPS ENGINEERING, LLC	13308 EAST 95TH PLACE NORTH		OWASSO	OK	74055	12/31/2016	
19761	THEWLIS	TRACY	A		URS-NETL	1682 GRAFTON ROAD		MORGANTOWN	WV	26508	12/31/2016	
15051	THIEL	CHRISTINE	E		BERKELEY COUNTY PUBLIC SERVICE WATER DISTRICT	251 CAPERTON BOULEVARD		MARTINSBURG	WV	25403	12/31/2016	
13206	THIMDIT	SORADEJ			ENGINEERING SUPPORT SERVICES, LTD	130 EAST CHESTNUT STREET SUITE 303		COLUMBUS	OH	43215	12/31/2016	
8920	THOMAE	WILLIAM	L		EYP, INC.	112 GOVERNORS DRIVE		KIawah ISLAND	SC	29455	12/31/2016	
21382	THOMAS	DAVID	L		EYP, INC.	1000 POTOMAC STREET NORTHWEST SUITE L1		WASHINGTON	DC	20007	12/31/2016	
18097	THOMAS	DOUGLAS	A		INDEPENDENCE EXCAVATING, INC.	5720 EAST SCHAAF ROAD		INDEPENDENCE	OH	44131	12/31/2016	
15638	THOMAS	FREDERICK	H	III	WV AIR NATIONAL GUARD	6695 HEIZER CREEK ROAD		POCA	WV	26159	12/31/2016	
11358	THOMAS	GARTH	E	JR	WEST VIRGINIA UNIVERSITY INSTITUTE OF TECHNOLOGY	723 MASSEY CIRCLE		SOUTH CHARLESTON	WV	25303	12/31/2016	
14666	THOMAS	JOSIEPH	G		WVY ENGINEERS, INC.	1760 CREEK DRIVE		WOOD DALE	IL	60091	12/31/2016	
14532	THOMAS	LAWRENCE	M		TES ENGINEERING (THERMAL, ENVIRONMENTAL SYSTEMS, INC.)	25780 FIRST STREET		WESTLAKE	OH	44145	12/31/2016	
21199	THOMAS	MICHAEL	E		LOUIS PERRY & ASSOCIATES, INC.	9282 SHIPTON CIRCLE NW		NORTH CANTON	OH	44720	12/31/2016	
16498	THOMAS	MITCHELL	E		AECOM	500 WEST JEFFERSON STREET, SUITE 1600		LOUISVILLE	KY	40202	12/31/2016	
7863	THOMAS	ROBERT	O	JR	ROBERT O. THOMAS, JR.	314 EAST BUFFALO CHURCH ROAD		WASHINGTON	PA	15301	12/31/2016	
16215	THOMAS	SIDNEY	N		ALPHA NATURAL RESOURCES	153 RUBY LANE		NETTIE	WV	26681	12/31/2016	
19922	THOMAS	TERRENCE	M		BAVIER BUSINESS AND TECHNOLOGY SERVICES LLC	47 SKYVIEW ESTATES		WHEELING	WV	26003	12/31/2016	
14747	THOMAS	WAYNE	A		STAGGS & FISHER CONSULTING ENGINEERS, INC.	3284 LOCHNESS DRIVE		LEXINGTON	KY	40511	12/31/2016	
17510	THOMASSON	JOHN	A		CORBETT ENGINEERING	2120 DILWORTH ROAD EAST		CHARLOTTE	NC	28203	12/31/2016	
15980	THOMASSIE	WILLIAM	J		INFINITY ENGINEERING CONSULTANTS LLC	PO BOX 792745		NEW ORLEANS	LA	70179	12/31/2016	
13842	THOMPSON	CARL	E	JR	THOMPSON ENGINEERING GROUP, LLC	PO BOX 1500		ENGLEWOOD	TN	37329	12/31/2016	
16459	THOMPSON	DAVID	P		MICHAEL BAKER INTERNATIONAL, INC.	272 BENDIX ROAD SUITE 400		VIRGINIA BEACH	VA	23452	12/31/2016	
18396	THOMPSON	JACOB	W		ITWBCC, INC.	55 JUDY DRIVE		ST. CHARLES	MO	63301	12/31/2016	
17828	THOMPSON	JAMES	C		KENTUCKY ENGINEERING GROUP, PLLC	PO BOX 1034	161 NORTH LOCUST STREET		KY	40381	12/31/2016	
13987	THOMPSON	JOHN	C		WEST VIRGINIA UNIVERSITY	FACILITIES AND SERVICES	PO BOX 6572		WV	26506	12/31/2016	
11007	THOMPSON	JOHN	L	JR	WFT ENGINEERING, INC.	1801 RESEARCH BOULEVARD	SUITE 100	MORGANTOWN	MD	20850	12/31/2016	
8764	THOMPSON	JOSEPH	A		DOMINION TRANSMISSION, INC.	206 LAKE FLOYD CIRCLE		ROCKVILLE	WV	26426	12/31/2016	
8921	THOMPSON	LESLIE	E		AMERICAN ELECTRIC POWER COMPANY	7207 INVERNESS COURT		DUBLIN	OH	43016	12/31/2016	
10037	THOMPSON	MARTIN	J		BECHTEL POWER CORPORATION	105 CHRISTOPHERS COURT		SMITHSBURG	MD	21783	12/31/2016	
13639	THOMPSON	HELISSA	A		BRIDGEVALLEY COMMUNITY AND TECHNICAL COLLEGE	1345 MORNINGSIDE DRIVE		HELLSTON	WV	25311	12/31/2016	
19857	THOMPSON	MICHAEL	G		MG THOMPSON ENGINEERING, INC.	6112 HUCKLEBERRY WAY		NEW MARKET	MD	21774	12/31/2016	
9714	THOMPSON	ROBERT	D		WILLBROS ENGINEERS (U. S.), LLC	608 BEARHUNTER ESTATES		ELKINS	WV	26241	12/31/2016	
15533	THOMPSON	RONALD	T		TT & K ENERGY	6424 OSPREY LANE		KLAMATH FALLS	OR	97601	12/31/2016	
13236	THOMPSON	S. DANIEL	II		SAFETY THROUGH ENGINEERING, INC.	303 CALVIN STREET		SAVORY	IL	61874	12/31/2016	
12369	THOMPSON	WILLIAM	F		WILLIAM F. THOMPSON P.E.	201TIMBER RIDGE DRIVE		MORGANTOWN	WV	26508	12/31/2016	
26431	THOMSON	CHARLES	A		TOTAL ENGINEERING SERVICES, LLC	103 COMMUNITY BOULEVARD		LONGVIEW	TX	75605	12/31/2016	
13963	THOMSON	PETER J.H.			CV ENGINEERING	18310 MONTGOMERY VILLAGE AVENUE SUITE 500		GAITHERSBURG	MD	20879	12/31/2016	
8427	THOMSON	RICHARD	B		FOOD ENGINEERING INC.	23 DEVONSHIRE SQUARE		MECHANICSBURG	PA	17050	12/31/2016	
21354	THOMSON	THEODORE	A	JR	PENNONI ASSOCIATES INC.	2302 RIDDLE AVENUE UNIT 407		WILMINGTON	DE	19806	12/31/2016	
14881	THORNE	JUSTIN	L		WV DEPARTMENT OF TRANSPORTATION	PO BOX 99		BURLINGTON	WV	26710	12/31/2016	
14704	THORNE	RICHARD	T	JR	HDM ASSOCIATES, INC.	400 MILL STONE ROAD		CHESAPEAKE	VA	23322	12/31/2016	
18961	THORNSBURY	GEORGE	M		ARGEE COAL COMPANY	145 COAL HOLLOW		PIKEVILLE	KY	41501	12/31/2016	
14882	THORNTON	BETH	A		NICCOCKMICK TAYLOR	4374 ALLEN ROAD NW		OH	43110	12/31/2016		
20937	THORNTON	BRITANIA	E		LDIS, LLC	8954 S. DOUBLEHEADER RANCH ROAD		MORRISON	CO	80465	12/31/2016	
14465	THORNTON	NELSON	R	JR	LMHT ASSOCIATES, P.A.	2805 MERIDIAN PARKWAY		DURHAM	NC	27713	12/31/2016	
11411	THORNTON	WILLIAM	A		GIVES CORPORATION	1825 OLD ALABAMA ROAD SUITE 200		ROSWELL	GA	30076	12/31/2016	
14466	THORNTON	WILLIAM	A	III	HARGROVE AND ASSOCIATES, INC. DBA HARGROVE ENGINEERS AND CONSTRUCTORS	5587 HENDERSON MOUNTAIN RD		JASPER	GA	30143	12/31/2016	
12364	THORNTON	WILLIAM	S		TERRADON CORPORATION	201 HIGH STREET		FAYETTEVILLE	WV	25840	12/31/2016	
15258	THORSON	MICHAEL	C		THORSON BAKER AND ASSOCIATES, INC.	3830 WEST STREET SARBORO ROAD		RICHFIELD	OH	44286	12/31/2016	
19915	THRASHER	DARREN	C		PEARSON KENT MCKINLEY RAAF ENGINEERS, LLC	13300 W 98TH STREET		LENEXA	KS	66215	12/31/2016	
9478	THRASHER	H. WOOD	C		THE THRASHER GROUP, INC.	600 WHITE OAKS BOULEVARD	PO BOX 940	BRIDGEPORT	WV	26330	12/31/2016	
9926	THRIFT	CHERYL	M		NISOURCE -COLUMBIA GAS TRANSMISSION CORP.	573 CHES-WAL ROAD		SCOTT DEPOT	WV	25560	12/31/2016	
19506	TIAN	HANJING			WEST VIRGINIA UNIVERSITY	DEPARTMENT OF CHEMICAL ENGINEERING	PO BOX 6102	ENGINEERING SCIENCE B	MORGANTOWN	WV	26505	12/31/2016
14975	TIBBITTS	JEFFREY	A		CIVIL ENGINEERS OF SOUTHWEST OHIO, INC.	8033 CLOUSE ROAD		NEW ALBANY	OH	43054	12/31/2016	
21415	TICE	BENJAMIN	D	DAVID	TICE ENGINEERING LLC	11237 BULLDOG HOLLOW		BROADWAY	VA	22814	12/31/2016	
8933	TICE	LARRY	A		DEWBERRY ENGINEERS, INC.	1009 VINSON COURT		CLAYTON	NC	27520	12/31/2016	
17944	TIEGS	DAVID	W		TIEGS & ASSOCIATES, P. C.	1018 MAYKUT AVENUE		COLLEGEVILLE	PA	19426	12/31/2016	
17400	TIERNEY	GEORGE	A		AMERICAN ELECTRIC POWER SERVICE CORP.	578 TETERIDGE ROAD		COLUMBUS	OH	43214	12/31/2016	
18855	TIESLER	CHRISTOPHER	B		KITTELSON & ASSOCIATES	1850 CENTENNIAL PARK DRIVE SUITE 130		RESTON	VA	20191	12/31/2016	
20518	TILAHUN	ADDISU	A		VIRGINIA DEPARTMENT OF TRANSPORTATION	1001 EAST MAIN STREET APT #4B		RICHMOND	VA	23219	12/31/2016	
8965	TILLEY	ARNOLD	B		E. L. ROBINSON ENGINEERING COMPANY	592 SEMORE COURT		BEAVER	WV	25913	12/31/2016	
20465	TILLEY	WILLIAM	E	JR	AECOM	1984 GOLDEN ARROW AVENUE		CDAR PARK	TX	78613	12/31/2016	
14040	TILLMAN	ERNEST	M		LLI ENGINEERING, INC.	1231 PENNSYLVANIA AVENUE		OAKMONT	PA	15139	12/31/2016	
13397	TIMMER	DAVID	H		RICHLAND ENGINEERING, LTD.	29 NORTH PARK STREET		MANSFIELD	OH	44902	12/31/2016	
8156	TIMMS	LEONARD	J	JR		41 CEDAR LANE		BRIDGEPORT	WV	26330	12/31/2016	
19012	TIMOTHY	CRAIG	C		EDWIN L. HEIM COMPANY	1918 GREENWOOD STREET		HARRISBURG	PA	17104	12/31/2016	
14673	TINDAL	JERRY	R		SAFE LABS AND ENGINEERING CORP.	822 JEFF SHARPE ROAD		PELL CITY	AL	35123	12/31/2016	
14683	TINDALL	JAMES	J		SABRE COMMUNICATIONS	652 JOY COURT		SOUTH SIOUX CITY	NE	68776	12/31/2016	
19636	TINER	JOSHUA	A		BRUNS-PAK MEP LLC	999 NEW DURHAM ROAD		EDISON	NC	8817	12/31/2016	
13398	TINKHAM	LESTER	A		EASTHAM & ASSOCIATES	3992 STATE ROUTE 7		CHESAPEAKE	OH	45619	12/31/2016	
10649	TINNELL	WILLIAM	T		I. C. THOMASS							

WV Registered Professional Engineers

Included below are all WV PEs valid on this date through December 31, 2016.
This PE Roster was printed on 11-5-2015 for purposes of the FY2015 Annual Report. A current Roster can be obtained from our website at any time.

WV PE#	Last Name	First Name	Middle	Suffix	Company Affiliation	Address 1	Address 2	City	State	Zip	PE EXPIRATION
14527	TITLOW	BRIAN			ALCOA FORGING AND EXTRUSIONS LAFAYETTE OPERATIONS	2008 LONGSPUR DRIVE		WEST LAFAYETTE	IN	47906	12/31/2016
13894	TITUS	LEO	JR		ECS MID-ATLANTIC, LLC	14026 THUNDERBOLT PLACE SUITE 100		CHANTILLY	VA	20151	12/31/2016
10307	TIZARD	GEOFFREY	A	II	EA ENGINEERING, SCIENCE, AND TECHNOLOGY, INC., PBC	5 LEADBURN COURT		TOWSON	MD	21204	12/31/2016
13017	TKACS	JOHN	J		TRANSYSTEMS	5017 FOXWOOD COURT		GIBSONIA	PA	15044	12/31/2016
20773	TOAL	JOHN	M		VEOLIA WATER TECHNOLOGIES, INC.	2070 AIRSIDE DRIVE		MOON TOWNSHIP	PA	15108	12/31/2016
16631	TOBERY	STEPHANIE	J		CIVIL INC.	617 STEMMEERS RUN ROAD, SUITE BB		BALTIMORE	MD	11221	12/31/2016
15102	TOBIAS	ERIC	W.		TOBIAS & WEST, LLC	394 COMMONWEALTH ROAD		MOUNT PLEASANT	SC	29466	12/31/2016
11009	TOBIN	RICHARD			GEI CONSULTANTS, INC.	400 LINCOLN PARK DRIVE		WOBURN	MA	01827	12/31/2016
20173	TODD	SHANE	H		DENHAM BLYTHE	1204 AVENSTOKE ROAD		LAWRENCEBURG	KY	40342	12/31/2016
17449	TODOROVAC	HAMDJIA			SMITHAHN COMPANY INC.	418 7TH STREET		WHITEHALL	PA	18052	12/31/2016
13758	TOKEN	KEVIN	J		BSA LIFESTRUCTURE INC.	120 SOUTH CENTRAL AVENUE, SUITE 160		ST. LOUIS	MO	63105	12/31/2016
13998	TOLAYMAT	FERAS			WV DEPARTMENT OF TRANSPORTATION	121 CORNWALL LANE		CHARLESTON	WV	25314	12/31/2016
18183	TOLBERT	ROBERT	T		ROBERT T. TOLBERT, P. E.	810 PARADISE COW LANE		WILSONVILLE	AL	36186	12/31/2016
17068	TOLER	RYAN	A		EASTERN ASSOCIATED COAL, LLC	1003 ANTHONY DRIVE		MARGANTOWN	WV	26508	12/31/2016
20144	TOLLIVER	KENNETH	E		ROLLS-ROYCE	1870 REMINGTON DRIVE		ZANESVILLE	OH	43701	12/31/2016
20207	TOLMAN	REX	A		TOLMAN ENGINEERING, PLLC	3610 LAWSON ROAD		JAMESTOWN	NY	14701	12/31/2016
18662	TOMAN	JOHNATHAN	D		EMERALD CITY ENGINEERS, INC.	15034 117TH PLACE NE		KIRKLAND	WA	98034	12/31/2016
8727	TOMARO	JOHN	G		WIDMER ENGINEERING, INC.	4008 ADELAIDE HILLS		CONNELLSVILLE	PA	15425	12/31/2016
16342	TOMASBI	NADER			COMMODORE HOMES	58665 GREENHURST AVE	BUILDING	GOSHEN	IN	46528	12/31/2016
21124	TOMBLIN	GARRETT	K		ALPHA APPALACHIA SERVICES, INC.	1593 HAMPTON DRIVE		CHARLESTON	WV	25314	12/31/2016
17603	TOMICZEK	PAUL	W	III	CIVIL & ENVIRONMENTAL CONSULTANTS, INC.	1790 ROBSON DRIVE		PITTSBURGH	PA	15241	12/31/2016
15544	TOMKO	ALBERT	R		RIVER CONSULTING, LLC	52 SENECA DRIVE		PITTSBURGH	PA	15228	12/31/2016
16587	TOMKO	MICHAEL	G		T. R. ARNOLD & ASSOCIATES, INC.	19554 BLUESTEM LANE		GOSHEN	IN	46528	12/31/2016
13035	TOMLEY	DAVID	A		THOMPSON ENGINEERING, INC.	2970 COTTAGE HILL ROAD SUITE 190		MOBILE	AL	36606	12/31/2016
13302	TOMPECK	MARK	A		HATCH MOTT MACDONALD, LLC	10 WILKINSON ROAD		RANDOLPH	NJ	7869	12/31/2016
17512	TOMPOS	DAVID	R		NTA, INC.	305 NORTH OAKLAND AVENUE	PO BOX 490	NAPANEE	IN	46550	12/31/2016
16800	TOMPOS	ERIC	J		NTA, INC.	305 NORTH OAKLAND AVENUE	PO BOX 490	NAPANEE	IN	46550	12/31/2016
16044	TONEY	CHAD	J		WV DEPARTMENT OF TRANSPORTATION	2129 ASHFORD-NELLS ROAD		ASHFORD	WV	25009	12/31/2016
11844	TONEY	WILLIAM	JR		DEWBERRY ENGINEERS, INC.	PO BOX 134	18069 STANAFORD RD	DANESE	WV	26831	12/31/2016
18237	TONKERY	AARON	P		WV DEPARTMENT OF ENVIRONMENTAL PROTECTION	1250 ADAMSVILLE ROAD		SHINNSTON	WV	26431	12/31/2016
18479	TOOMBS	JACKIE	L	III	GREENBRIER MINERALS, LLC	311 TIMBERIDGE DRIVE		BECKLEY	WV	25801	12/31/2016
18929	TOON	DANIEL	B		UNITED FORMING, INC.	470 RIVERSIDE PARKWAY		AUSTELL	GA	30168	12/31/2016
18025	TOOTLE	DAVID	C		LIBERTY ENGINEERING, LLP	1609 CONNECTICUT AVENUE NORTHWEST SUITE 200		WASHINGTON	DC	20009	12/31/2016
12859	TOPLAK	GARY	J		TOPLAK & ASSOCIATES	112 PINEVIEW COURT		BADEN	PA	15005	12/31/2016
10721	TOPP	CHARLES	J		CHARLOTTE ENGINEERS, LLP	2823 PROVIDENCE ROAD UNIT 253		CHARLOTTE	NC	28211	12/31/2016
19050	TOPP	GREGORY	C		ROGER D. FIELDS & ASSOCIATES	4588 KENNY ROAD		COLUMBUS	OH	43220	12/31/2016
16460	TORNES	BRIAN	W		BURGESS & NIPL, INC.	5085 REED ROAD		COLUMBUS	OH	43220	12/31/2016
20825	TORNETEN	WILLIAM	A		ENVIRO CLEAN SERVICES, LLC.	11977 320TH STREET		NORAN	OK	73072	12/31/2016
17429	TORSJAN	AREK	A		MIDDOUGH INC.	THE MIDDOUGH BUILDING	1901 EAST 13TH STREET	CLEVELAND	OH	44114	12/31/2016
11327	TORRE	LINDA	N		DECOTA CONSULTING COMPANY, INC.	4984 WEST WASHINGTON STREET		CROSS LANES	WV	25313	12/31/2016
20669	TOTH	LOUIS	W		LT ENGINEERING, INC.	6665 JASANA COURT		SKYVILLE	MD	21784	12/31/2016
14734	TOWNE	CHRISTOPHER	D		DYER, RIDGLE, MILLS, AND PRECOURT, INC.	1900 SW 34TH STREET, SUITE 204		GAINESVILLE	FL	32608	12/31/2016
12940	TOWNSEND	ALAN	E		HUSSEY, GAY, BELL & DEYOUNG, INC., CONSULTING ENGINEERS OF SC	474 WANDO PARK BOULEVARD SUITE 201		MOUNT PLEASANT	SC	29464	12/31/2016
18023	TOWNSEND	RYAN	S		KENNY CONSTRUCTION COMPANY	1867 AMELIA COURT		HELLERTOWN	PA	18055	12/31/2016
18541	TOWNSEND	SCOTT	E		NOIR, LLC	1655 MORRIS LANE		MILFORD TOWNSHIP	MD	48381	12/31/2016
19239	TRAINI	DAVID	E		E. L. ROBINSON ENGINEERING CO.	1801 WATERMARK DRIVE SUITE 310		COLUMBUS	OH	43215	12/31/2016
18800	TRAMM	LEO	H		TRC ENVIRONMENTAL CORPORATION	150 NORTH PATRICK BOULEVARD SUITE 180		BROOKFIELD	WI	53045	12/31/2016
16290	TRAN	BANG	C		EATON CORP.	103 SIR WALKER LANE		CARY	NC	27519	12/31/2016
14494	TRANT	DONALD	P		TRANT CORPORATION	135 RENFER STREET		PITTSBURGH	PA	15237	12/31/2016
13788	TRAST	JOHN	M		GEI CONSULTANTS, INC.	3159 VOYAGER DRIVE		GREEN BAY	WI	54311	12/31/2016
21455	TRATE	STEVEN	JAMES	JR	KEYSTONE CONSULTANTS, INC.	6533 MORROW AVENUE		CARLEVE	PA	15109	12/31/2016
11402	TRAUBERT	THOMAS	D		ENGINEERING DESIGN & TESTING CORPORATION	PO BOX 320	425 HAYDEN STATION ROAD	WINDSOR	CT	0695	12/31/2016
13303	TRAVERS	RICHARD	E		CHESTER ENGINEERS	37780 REMINGTON DRIVE		PURCELLVILLE	VA	20132	12/31/2016
15466	TRENTA	JAMES	W		JAMES W. TRENTA, P. E.	371 CAROL WAY		WADSWORTH	OH	44281	12/31/2016
20741	TRENTHAM	DWIGHT	L		COMMONWEALTH ENGINEERING, LLC	12702 EAST COVE ROAD		ANCHORAGE	KY	40223	12/31/2016
19240	TRETTER	DAVID	A		UNITED EXCEL DESIGN PC	856 RENDERER DRIVE		WARSON WOODS	MO	63122	12/31/2016
16496	TRIBBLE	JAMES	G		TRIBER ENGINEERING, PA	2923 SOUTH TRYON STREET SUITE 280		JAMESVILLE	NC	28203	12/31/2016
9715	TRIGGS	RICHARD	A		ESI SERVICES, INC.	174 ASHER DRIVE		BECKLEY	WV	25801	12/31/2016
10650	TRIMBATH	BRYAN	R		LEAP ASSOCIATES INTERNATIONAL, INC.	11307 NORTH 52ND STREET	PO BOX 16007	TAMPA	FL	33617	12/31/2016
18596	TRIMBLE	BRENT	S		RKAK ENGINEERS, LLP	81 MOSHER STREET		BALTIMORE	MD	21217	12/31/2016
21553	TRIMBLE	JENNIFER	LYNN		RUMMEL, KLEPPER & KAHL LLP	1 DOMINION DRIVE		NEW FREEDOM	PA	17349	12/31/2016
12860	TRIMBLE	MARK	W		HUNTINGTON STEEL & SUPPLY COMPANY, INC.	405 12TH AVENUE		HUNTINGTON	WV	25701	12/31/2016
18238	TRIPLETT	DONALD	L	JR	US DEPARTMENT OF DEFENSE	206 12TH STREET		COLONIAL BEACH	NC	28443	12/31/2016
16769	TRIPLETT	JEFFREY	M		POWER SYSTEM ENGINEERING, INC.	PO BOX 383	708 THIRD STREET	NEW MATAMORAS	OH	45767	12/31/2016
19794	TRIPP	JEFFREY	L		S & M, INC.	113 ARROWHEAD DRIVE		BEAVER FALLS	PA	15010	12/31/2016
1474	TRONZO	THOMAS	M		THOMAS M. TRONZO, PE	607 6TH AVENUE PATTERSON HEIGHTS		BEAVER FALLS	PA	15010	12/31/2016
21024	TROTMAN	CHRISTOPHER	C		SCHNEIDER ELECTRIC IT MISSION CRITICAL SERVICES, INC.	12150 MONUMENT DRIVE SUITE 150		FAIRFAX	VA	22033	12/31/2016
20859	TROXEL	KENT	M		SUPERIOR ENGINEERING LLC	3647 41ST LANE		HIGHLAND	IN	46322	12/31/2016
10123	TROYAN	MICHAEL	G		NEW RIVER ENGINEERS, INC.	129 MORNINGSIDE DRIVE		ELKVIEW	WV	25071	12/31/2016
17574	TRUCKENBROD	JASON	R		SAI CONSULTANTS, INC.	4472 GREENGROVE DRIVE		ALLISON PARK	PA	15101	12/31/2016
18357	TRUDELL	RICHARD	R		EAM ENGINEERS, INC.	1275 SHOMAN		WATERFORD	MI	48327	12/31/2016
19408	TRUE	THOMAS	N		ROCHESTER & ASSOCIATES, INC.	P.O. BOX 2607		GAINESVILLE	GA	30503	12/31/2016
7669	TRUESDALE	PATRICK	B		EMERSON PROCESS MANAGEMENT	7406 BROKEN RIDGE DRIVE		HOUSTON	TX	77095	12/31/2016
17297	TRUMP	TIMOTHY	J		JACOBS PSG, INC.	8 HITCHCOCK CIRCLE		ELKVIEW	WV	25071	12/31/2016
18287	TRUSCELLO	JOHN	W		JACOBS ENGINEERING GROUP, INC.	9112 PANORAMA DRIVE		PERRY HALL	MD	21128	12/31/2016
15167	TRUXTON	THOMAS	W		BLUESCOPE BUILDINGS NORTH AMERICA, INC.	7031 ALBERT PIKE ROAD SUITE 200		GREENSBORO	NC	27409	12/31/2016
14668	TRUZZI	GLENN	D		RANGE RESOURCES	918 LODGEPOLE DRIVE		IMPERIAL	PA	15126	12/31/2016
19731	TSAO	LUNGSHEN	W		HARRISON FRENCH & ASSOCIATES, LTD	1705 S. WALTON BOULEVARD SUITE 3		BENTONVILLE	AR	72712	12/31/2016
21501	TSE	ERIC	WAI KEUNG		DILZ OHIO, INC.	652 SEABURY DRIVE		WORTHINGTON	OH	43085	12/31/2016
8810	TSENG	RICHARD	J		BOWSER-MORNER, INC.	500 PAMELA SUE DRIVE		KETTERING	OH	45429	12/31/2016
16151	TSHUDY	GARY	W		KEYSTONE STRUCTURAL ENGINEERING, LLC	575 HOSTETTER LANE		ANNVILLE	PA	17003	12/31/2016
20192	TSOUKALAS	PETROS	E		MASER CONSULTING P A	2000 MIDLANTIC DRIVE SUITE 100		MT. LAUREL	NJ	8054	12/31/2016
18633	TUBB	DANIEL	W		HUNT GUILLOT & ASSOCIATES, LLC	603 REYNOLDS DRIVE		RUSTON	LA	71270	12/31/2016
8428	TUCK	ROBERT	H		TUCK MAPPING SOLUTIONS, INC.	PO BOX 760		BIG STONE GAP	VA	24219	12/31/2016
20245	TUCKER	BRIAN	M		EQT CORPORATION	1710 PENNSYLVANIA AVENUE		CHARLESTON	WV	25302	12/31/2016
15010	TUCKER	JOSEPH	E	III	NUCOR BUILDING SYSTEMS	49 LONGLEAF COURT		LEXINGTON	SC	29072	12/31/2016
15009	TUCKER	JULIUS	N		STIMMEL ASSOCIATES, PA	601 NORTH TRADE STREET SUITE 200		WINSTON SALEM	NC	27101	12/31/2016
15186	TUCKER	MICHAEL	G		THE BC CONSULTANTS, INC.	18607 RIVERWOOD COURT		LEESBURG	VA	20176	12/31/2016
15234	TUCKER	OKEY	JR		KEMRON ENVIRONMENTAL SERVICES, INC.	1708 FOREST HILLS DRIVE		VIENNA	WV	26105	12/31/2016
19367	TUCKER	RODNEY	R		DESIGN GROUP FACILITY SOLUTIONS, INC.	5 CHENELL DRIVE BOX 3		CONCORD	NH	3301	12/31/2016
18480	TUCKER	SHAWN	D		CHAPMAN TECHNICAL GROUP, LTD.	43 EAST MAIN STREET	PO BOX 229	BUCKHANNON	WV	26201	12/31/2016
18379	TUCKER	WAYNE	R		ATC ASSOCIATES INC.	9231 RUMSEY ROAD		COLUMBIA	MD	21045	12/31/2016
8066	TUCKWILLER	EUGENE	N		NA	627 CROSIER ROAD		RAINELLE	WV	25962	12/31/2016
21456	TUGGLE	JEREMIAH	WESLEY		THOMPSON & LITTON	330 HILLCREST ESTATES		PETERSTOWN	WV	24963	12/31/2016
11845	TUGGLE	JOHN	H		HATCH MOTT MACDONALD	238 BEECH AVENUE		DAKOTA	WV	25901	12/31/2016
21355	TUNSTALL	DARYL	P		BLACK & VEATCH CORPORATION	1225 COLDSTREAM COURT		RALEIGH	NC	27615	12/31/2016
19818	TUNSTALL	GREGORY	S		ENTACT, LLC	173 PIPER ROAD		LIGONIER	PA	15658	12/31/2016
20938	TUNSTALL	SHAWN	E		TUNSTALL ENGINEERING GROUP, LLC	503 CREEKSIDE COURT					

WV Registered Professional Engineers

Included below are all WV PEs valid on this date through December 31, 2016.
This PE Roster was printed on 11-5-2015 for purposes of the FY2015 Annual Report. A current Roster can be obtained from our website at any time.

WV PE#	Last Name	First Name	Middle	Suffix	Company Affiliation	Address 1	Address 2	City	State	Zip	PE EXPIRATION
15095	TURMAN	JAMES	B		J. B. TURMAN ENGINEERING, PLLC	P.O. BOX 463		BARBOURVILLE	WV	25504	12/31/2016
12206	TURMAN	PAUL	L	II	PAUL'S CONCRETE, INC.	PO BOX 63		BARBOURVILLE	WV	25504	12/31/2016
18765	TURNER	JAMES	F		JAMES F. TURNER ENGINEERS	8340 MEADOW ROAD SUITE 160		DALLAS	TX	75231	12/31/2016
20339	TURNER	JOE	M		CONSTRUCTION ENGINEERING RESOURCE, INC.	1837 WRIGHT STREET		SANTA ROSA	CA	95404	12/31/2016
13361	TURNER	MARK	D		DANIELS COMPANY (WV), INC.	305 EDGEWOOD ROAD		BLUEFIELD	VA	24605	12/31/2016
10617	TURNER	PAUL	C		GPD GROUP, PROFESSIONAL CORPORATION	520 SOUTH MAIN STREET SUITE 2531		AKRON	OH	44311	12/31/2016
15314	TURNER	R PEATROSS		III	ROMANY, TURNER, BROWN & ASSOCIATES, P.C.	10962-A RICHARDSON ROAD		ASHLAND	VA	23025	12/31/2016
13424	TURNMIRE	J.B.			APPLIED ENGINEERING & MANAGEMENT CORP.	2111 WOODSON DRIVE		KNOXVILLE	TN	37920	12/31/2016
8322	TURPISH	WILLIAM	J		W. J. TURPISH AND ASSOCIATES, PC	RIVERSIDE BUSINESS PARK 439 NEISLER STREET		SHELBY	NC	28150	12/31/2016
10628	TURTON	RICHARD	T		WEST VIRGINIA UNIVERSITY	239 LAKESIDE DRIVE		MORGANTOWN	WV	25608	12/31/2016
11756	TUSKAS	TIMOTHY	J		THE GREAT LAKES CONSTRUCTION COMPANY	1041 LEDGE ROAD		HINCKLEY	OH	44233	12/31/2016
11880	TUSSEY	IRA	K		ARCH COAL, INC.	342 BARNSTAPLE DRIVE		DANIELS	WV	25832	12/31/2016
15696	TUTTLE	CHAD	E		B & T ENGINEERING, INC.	1619 EAST 36 PLACE		TULSA	OK	74105	12/31/2016
20949	TWARDY	JOHN	P		LOUREIRO ENGINEERING ASSOCIATES, INC.	8 WESTSIDE BOULEVARD		BURKINGTON	CT	6035	12/31/2016
20146	TWEEDY	KEVIN	L		ECOSYSTEM PLANNING AND RESTORATION	910 GREENWOOD CIRCLE		CARY	NC	27511	12/31/2016
17490	TWIDWELL	ROSS	A		BETA ENGINEERING LLC	4725 HIGHWAY 28 EAST		PINEVILLE	LA	71360	12/31/2016
18258	TYLER	ROBERT	R		CARDNO HAYNES WHALEY	3700 WEST SAM HOUSTON PARKWAY SOUTH, SUITE 100		HOUSTON	TX	77042	12/31/2016
18517	TYNDALL	PRENTICE	A	JR	TYNDALL ENGINEERING AND DESIGN, PA	69 SHIPWASH DRIVE		GARNER	NC	27529	12/31/2016
17070	TYO	FRANK	W		DRA TAGGART, LLC	113 WHITE PINE LANE		FRAMETOWN	WV	26623	12/31/2016
11571	TYSSINGER	GARY	L		TYSSINGER, HAMPTON & PARTNERS, INC.	PO BOX 982		JOHNSON CITY	TN	37605	12/31/2016
13036	UBALDI	AUGUSTINE	F		AVIATR, INC.	26614 FAIRFAX LANE		N.OLMSTED	OH	44070	12/31/2016
20996	UDDIN	MD TOHFAZ	P. E.		MD TOHFAZ UDDIN P. E.	4839 EAST STREET ROAD		TREVOSE	PA	19053	12/31/2016
20556	UECKE	STEVEN	R		REXCONN DESIGN	280 SHUMAN BLVD	SUITE 270	NAPERVILLE	IL	60563	12/31/2016
21383	UHRIN	RYAN	J		WILLIAMS	5838 LONGVIEW CIRCLE		BRIDGEVILLE	PA	15017	12/31/2016
14926	ULFERS	DETLEF	A		RALEIGH COUNTY COMMISSION	116 1/2 NORTH HEBER STREET		BECKLEY	WV	25801	12/31/2016
18630	ULIANA	DAVID	A		UNIFIED INVESTIGATIONS & SCIENCES, INC.	3 WALLER COURT		TOLEDO	MO	21286	12/31/2016
14041	ULLRICH	MITCHELL	R		YOUNG & ULLRICH ENGINEERING, INC.	9867 GODDARD ROAD		TOLEDO	OH	43606	12/31/2016
16343	UMMER	TERRENCE	M		HDR ENGINEERING, INC.	11 STANWIX STREET SUITE 800		PITTSBURGH	PA	15222	12/31/2016
9230	UNDERWOOD	E. FRANK		JR	CONSOL ENERGY	10517 EAST BLUE GRASS TRAIL		BLAND	VA	24315	12/31/2016
7404	UNDERWOOD	EDWARD	R		RALEIGH COUNTY COMMISSION	49 BROCKTON LANE		MARTINSBURG	WV	25403	12/31/2016
18518	UNSDERFER	BRIAN	J		ARMOUR UNSDERFER ENGINEERING, INC., P. S.	555 118TH AVENUE NE, SUITE 118		BELLEVUE	WA	98005	12/31/2016
21356	UPTON	BRIAN	T		THE ISAACS GROUP	1338 WRANGELL LANE		CHARLOTTE	NC	28214	12/31/2016
7829	UPTON	CALVIN	D		PRINCETON SANITARY BOARD	HC 77 BOX 305		BALLARD	WV	24918	12/31/2016
18856	URBAN	JEREMY	S		SYNTHEON INC.	1533 SANDHUST DRIVE		PITTSBURGH	PA	15237	12/31/2016
16252	URBANEC	KENNETH	A		JEFF ZELL CONSULTANTS, INC.	3813 DICKEY ROAD		GIBSONIA	PA	15044	12/31/2016
21521	URBANEC	KENNETH	ALBA		MKK CONSULTING ENGINEERS, INC.	7600 EAST ORCHARD ROAD	SUITE 250-S	GREENWOOD VILLAGE	CO	80111	12/31/2016
20343	URLAUB	JEFFREY	A		MEP ASSOCIATES, LLC	2720 ARBOR COURT		EAU CLAIRE	WI	54701	12/31/2016
5262	URQUHART	THOMAS	E		SDSU	608 WHITE OAKS BOULEVARD		BRIDGEPORT	PA	25330	12/31/2016
18098	URSO	CHARLES	V		LI ENGINEERING, INC.	1501 PREBLE AVENUE SUITE 300	PO BOX 940	PITTSBURGH	PA	15233	12/31/2016
11210	USERY	RICHARD	R		MEPCO, LLC	1036 AUTUMN AVENUE		MORGANTOWN	WV	26508	12/31/2016
13237	UTT	TIMOTHY	L		BURGESS & NIPLÉ, INC.	1537 WILLOUGHBY DRIVE		PARKERSBURG	WV	26101	12/31/2016
13843	UZMAN	ZEYN	B		ZEYN B. UZMAN, PE	305 CHARLESTON GREENE		MALVERN	PA	19355	12/31/2016
12035	VAGHELA	NARESH	K		MIDDOUGH CONSULTING, INC.	300 WOODBRIDGE DRIVE		CHARLESTON	WV	25311	12/31/2016
26023	VALENG	MARCOUS	T		MV CONSULTING INC	3080 E 142ND PLACE		THORNTON	CO	80602	12/31/2016
19597	VALENTI	MATTHEW	C		WEST VIRGINIA UNIVERSITY	DEPARTMENT OF ELECTRICAL & COMPUTER ENGINEERING	PO BOX 6109	MORGANTOWN	WV	26505	12/31/2016
14190	VALENTINE	FRANCISCO	C		PREMIER ENERGY SERVICES, LLC	13340 MID ATLANTIC BOULEVARD		LAUREL	MD	20708	12/31/2016
21236	VALENTINE	MARTIN	K		SHIVE-HATTERY, INC.	404 OAK DRIVE		GENESE	IL	61254	12/31/2016
14363	VALENTINE	RICHARD	J		RICHARD J. VALENTINE, P.E.	3926 BRADEN ROAD		WALLA WALLA	WA	99362	12/31/2016
20670	VALENZA	TONY	J		SCALISE INDUSTRIES CORPORATION D/B/A EMCOR SERVICES SCALISE INDUSTRIES	1327 PARKVIEW DRIVE		ALLISON PARK	PA	15101	12/31/2016
16520	VALERIO	JOHN	C		VALERIO ASSOCIATES, P.C.	114 OLD COUNTRY ROAD	SUITE 530	MINEOLA	NY	11501	12/31/2016
13945	VALERIO	THOMAS	R		VALERIO ENGINEERING, INC.	14 GLADEN ROAD		MCDONALD	PA	15056	12/31/2016
14845	VALERO	STEPHEN	N		STEPHEN N. VALERO, P. E.	4010 NEW CHAPEL HILL WAY		CUMMING	GA	30041	12/31/2016
19795	VALIENTE	ABEL	A		CH2M HILL, INC.	8755 SW 80TH AVENUE		GAINESVILLE	FL	32608	12/31/2016
19457	VALIQUETTE	KEITH	E		HONEYWELL INTERNATIONAL, INC.	9636 FERRY ROAD		WAYNESVILLE	OH	45068	12/31/2016
13198	VALKO	GEORGE	B		SNC-LAVALIN AMERICA, INC.	2261 WICKLINE ROAD		GIBSONIA	PA	15044	12/31/2016
12660	VAMOSI	STEPHEN	J		INTERTECH DESIGN SERVICES, INC.	9675 MONTGOMERY ROAD		CINCINNATI	OH	45242	12/31/2016
20671	VAN ATTA	JEFFREY	A		VAN ATTA ENGINEERING, INC.	670 CONGRESS PARK DRIVE		OHIO	OH	45456	12/31/2016
20826	VAN BALEN	GARY	L		SCI-TEK CONSULTANTS, INC.	855 RODI ROAD	SUITE 303	PITTSBURGH	PA	15235	12/31/2016
16154	VAN GERVE	DONALD	J		DONALD VAN GERVE, PE	5 BRIDGEHAMPTON CROSSING		UNIONVILLE	CT	6085	12/31/2016
19859	VAN HOOF	MATTHEW	J		KRECH, O'BRIEN, MUELLER & ASSOCIATES, INC.	775 ORIOLE LANE		HUDSON	WI	54016	12/31/2016
19176	VAN HOUTEN	MITCHELL	D		STEEL SUPPLY AND ENGINEERING COMPANY	8999 VERGENNES		ADA	MI	49301	12/31/2016
21314	VAN LUVEN	HEIDI	F		A. MORTON THOMAS & ASSOCIATES, INC.	2 E EAST ROAD STREET 4TH FLOOR		BALTIMORE	MD	21202	12/31/2016
12476	VAN METER	HORACE	C		HORACE C. VAN METER, P.E.	PO BOX 317		VANANST	VA	24666	12/31/2016
14669	VAN PATTEN	MATTHEW	R		APEX COMPANIES, LLC	4109 HORATIO COURT		OLNEY	MD	20832	12/31/2016
5263	VAN STRATEN	GERRIT	S		GSV ENGINEERING	999 SHETLAND COURT		WORTHINGTON	OH	43085	12/31/2016
21384	VANCE	BENJAMIN	P		WV DEPARTMENT OF TRANSPORTATION	27281 MOUNTAINEER DRIVE		SENECA ROCKS	WV	26884	12/31/2016
19325	VANCE	CHRISTOPHER	R		TENSAR INTERNATIONAL CORPORATION	13308 RIDGEMOOR DRIVE		LOUISVILLE	KY	40059	12/31/2016
19508	VANCE	JOSEPH	M		MINGO LOGAN COAL CO.	PO BOX 372		WILKINSON	WV	25653	12/31/2016
17829	VANCE	ROBERT	R		GRANITE CONSTRUCTION COMPANY	2107 FAIRSBURY DRIVE		REYNOLDSBURG	OH	43068	12/31/2016
15467	VANCE	TOMMY	L	JR	JONES & CARTER, INC.	15222 ARROWWOOD TRAILS		KATY	TX	77494	12/31/2016
16657	VANDEGRIFT	CHRISTOPHER	J		ANTEA USA, INC.	211 DEER RUN DRIVE		BUTLER	PA	16001	12/31/2016
20344	VANDER GRIEND	SAMUEL	I		ICM INC	310 NORTH DIRST STREET		COLWICH	KS	67030	12/31/2016
16636	VANDERLAAN	ANNA	M		WV DEPARTMENT OF TRANSPORTATION	301 MULBERRY STREET		RAVENSWOOD	WV	26164	12/31/2016
12329	VANDUYNE	PAUL	D		KJWW, CORP.	623 - 26TH AVENUE		ROCK ISLAND	IL	61201	12/31/2016
18662	VANMATRE	JEFFREY	S		POTESTA & ASSOCIATES, INC.	12048 DUPONT ROAD		WASHINGTON	WV	26181	12/31/2016
7854	VANNY	DONALD	W	JR	VANNY & ASSOCIATES, LLC	708 EDSEL BLUIT DRIVE		SILVER SPRING	MD	20901	12/31/2016
17491	VANNUCCI	RICHARD	F		PENN ENVIRONMENTAL & REMEDIATION, INC.	1068 MADSEN DRIVE		GLENSHAW	PA	15116	12/31/2016
18288	VANPELT	DANIEL	B		GOROVE/SLADE ASSOCIATES, INC.	1140 CONNECTICUT AVENUE NW	SUITE 600	WASHINGTON	DC	20036	12/31/2016
6649	VANSCOY	DAVID	G		RKAK ENGINEERS, LLP	RR 3 BOX 3328		KEYSER	WV	26726	12/31/2016
16437	VANVERTH	ROBERT	C		PENNONI ASSOCIATES INC.	210 REPUBLIC STREET		UNIONTOWN	PA	15401	12/31/2016
20742	VARNER	ROGER	B		LARSON DESIGN GROUP, INC.	550 FRIEL ROAD		BADEN	PA	15005	12/31/2016
16397	VARNER	GERALD	L		US FEDERAL HIGHWAY ADMINISTRATION-TENNESSEE DIVISION	1620 SAINT ANDREWS		MURFREESBORO	TN	37128	12/31/2016
16253	VARNER	WILLIAM	H	JR	WV DEPARTMENT OF TRANSPORTATION	1900 KANAWHA BOULEVARD EAST BUILDING 5, ROOM A-550		CHARLESTON	WV	25305	12/31/2016
21416	VASKOV	ANDREW	WILLIAM		MICHAEL BAKER INTERNATIONAL	3929 WOOLSLAYER WAY		PITTSBURGH	PA	15224	12/31/2016
18481	VASS	CHRISTOPHER	R		GAULEY RIVER MINERALS, LLC	416 COBURN AVENUE		MORGANTOWN	WV	26501	12/31/2016
12577	VASS	FREDERICK	R		ALLIANCE CONSULTING, INC.	124 PHILPOTT LANE		BEAVER	WV	25813	12/31/2016
18683	VASSIL	JAMES	E		FAIRMONT STATE UNIVERSITY	1201 LOCUST AVENUE		FAIRMONT	WV	26554	12/31/2016
17112	VATAN	MOHAMMAD	A		MST CONSULTING STRUCTURAL ENGINEERS, INC.	6238 EXECUTIVE DRIVE		ROCKHAVEN	MO	20852	12/31/2016
10100	VAUGHN	JEFFREY	A		VAUGHN, COAST & VAUGHN, INC.	7079 MOUNT PLEASANT PIKE		MARTINS FERRY	OH	43950	12/31/2016
20432	VAUGHN	RYAN	A		HARRISON FRENCH & ASSOCIATES, LTD	1705 S. WALTON BOULEVARD SUITE 3		BENTONVILLE	AR	72712	12/31/2016
18099	VAUGHT	MICHAEL	O			172 ST. DAVIDS CHURCH ROAD		WEST COLUMBIA	SC	29170	12/31/2016
15315	VEGA	JAVIER	I		DEWBERRY CONSULTANTS LLC	8401 ARLINGTON BOULEVARD		FAIRFAX	VA	22031	12/31/2016
16344	VELAGA	NARAYANA	R		HNTB CORPORATION	1116 STONEYBROOK DRIVE		HARRISBURG	PA	17111	12/31/2016
9627	VELEGOL	DAVID	A		VELEGOL ENGINEERING ENTERPRISES	67 BELVEDERE		COLLIER	WV	26035	12/31/2016
20904	VELEGOL	JOAQUIN	L		VELEGOL ENGINEERING ENTERPRISES	8904 PARK EAST BOULEVARD		TAMPA	FL	33611	12/31/2016
14241	VELTRI	AMY	A		NOVEL GEO-ENVIRONMENTAL, LLC	171 MONTOUR RUN ROAD		MOON TOWNSHIP	PA	15108	12/31/2016
21151	VELMURI	CHANDRA SEKHAR			TECHNIP	17515 WAEBACK DRIVE		RICHMOND	TX	77407	12/31/2016
5104	VENTURA	JONATHAN	D		RETIRED	2709 RUMMELBROWN DRIVE		CHARLESTON	WV	25302	12/31/2016
18766	VENTURE	JAMES	M		PATRIDGE VENTURE ENGINEERING, P.C.	2000 GEORGETOWNE DRIVE		SEWICKLEY	PA	15143	12/31/2016
21522	VENTURINI	ROBERT	WAYNE		MARK WEST ENERGY PARTNERS, L. P.	5353 MIRANDA ROAD		PITTSBURGH	PA	15241	12/31/2016
20284	VERDUIJN	JOHN	R	III		720 OLIVE WAY SUITE 1900		SEATTLE	WA	98101	12/31/2016
20743	VERMAAS	GARRY	W		GARRY VERMAAS	9011 EDGEWATER BEND		PARKLAND	FL	33076	12/31/2016

WV Registered Professional Engineers

Included below are all WV PEs valid on this date through December 31, 2016.
This PE Roster was printed on 11-5-2015 for purposes of the FY2015 Annual Report. A current Roster can be obtained from our website at any time.

WV PE#	Last Name	First Name	Middle	Suffix	Company Affiliation	Address 1	Address 2	City	State	Zip	PE EXPIRATION
8964	VERNATTER	MARVIN			RETIRED	8 POPLAR HILL DRIVE					
19475	VERNER	MICHAEL	L		ARCHITECTURALLY ENGINEERED STRUCTURES, PLLC	1118 JOSHUA DRIVE		CHARLESTON	WV	2611	12/31/2016
13640	VERNO	DAVID	A		TRC ENGINEERS, INC.	158 ANGELA DRIVE		TROY	MI	48098	12/31/2016
14735	VERNO	TRACEY	L		CHEMOURS	158 ANGELA DRIVE		SCOTT DEPOT	WV	25560	12/31/2016
14467	VERNON	WALTER	N		MAZZETTI NASH LIPSEY BURCH, INC.	220 MONTGOMERY STREET	SUITE 650	SAN FRANCISCO	CA	94104	12/31/2016
11914	VEROSTKO	JOSEPH	M		J. M. VEROSTKO, INC.	1216 AMERITTECH BOULEVARD		YOUNGSTOWN	OH	44509	12/31/2016
1831	VERST	FRED	W		VZF DESIGN, INC.	13 WILLIAMS RIDGE		ALEXANDRIA	KY	41101	12/31/2016
20285	VESSCOVI	ROBERT	J		AMEC FOSTER WHEELER	4232 LUDWICK STREET		PITTSBURGH	PA	15217	12/31/2016
17897	VETTER	BRUCE	J		VETTER MONTLER ASSOCIATES DBA VMP ENGINEERING, INC.	6225 EMERALD PARKWAY		DUBLIN	OH	43016	12/31/2016
11681	VEULEMAN	MARVIN	H	JR	BETA ENGINEERING LLC	4725 HIGHWAY 28 EAST		PINEVILLE	LA	71360	12/31/2016
14135	VEYDT	D. ERIC			GANNETT FLEMING, INC.	FOSTER PLAZA 8	730 HOLIDAY DRIVE SUITE 400	PITTSBURGH	PA	15220	12/31/2016
13999	VICKERS	DONALD	R		ARCH COAL, INC.	10 BERKSHIRE DRIVE		MORGANTOWN	WV	26508	12/31/2016
19347	VIERA	DEBRA	L		CH2M HILL, INC.	13521 NW 48TH AVENUE		VANCOUVER	WA	98685	12/31/2016
20942	VIEROW	JOHN	B		LEIDOS, INC.	12807 FLAGSHIP AVENUE		HERNDON	VA	20170	12/31/2016
18412	VIGENER	NIKLAS	W		SIMPSON GUMPERTZ & HEGER, INC.	36 PLANTATION CIRCLE		SUDBURY	MA	1776	12/31/2016
18684	VIJAY	P.	V		WEST VIRGINIA UNIVERSITY	213 RIVERCREST DRIVE		MORGANTOWN	WV	26508	12/31/2016
16063	VILCHECK	WILLIAM	S		EATON	1408 TUDOR DRIVE		BUTLER	PA	16001	12/31/2016
20345	VILLAREAL	MARSHA	L		EN ENGINEERING, LLC	17775 W 106TH STREET		OLATHE	KS	66061	12/31/2016
21502	VILLARREAL	MARCO	ANTONIO		LJA ENGINEERING & SURVEYING, INC.	1610 GOLAD STREET		HOUSTON	TX	77007	12/31/2016
21237	VILLARUEL	DOMINGO	A		R-BIEL CONSULTING	1713 WEST MALVERN AVENUE #3		FULLERTON	CA	92838	12/31/2016
10789	VILSCEK	KEITH	A		MEPCO, LLC	308 DENTS RUN ROAD		MORGANTOWN	WV	26501	12/31/2016
17298	VINCENT	DUSTIN	B		MARKWEST ENERGY PARTNERS, L.P.	149 SHERWOOD ROAD		BRIDGEPORT	WV	26230	12/31/2016
17072	VINCENT	EDWARD	C		US ARMY CORPS OF ENGINEERS	CELRL-ED-D-N, ROOM 916	PO BOX 59	LOUISVILLE	KY	40201	12/31/2016
20246	VINCENT	JOHN	D		STANTEC CONSULTING SERVICES, INC.	1602 COLUMBIA DRIVE		FAIRMONT	WV	26554	12/31/2016
17073	VINCENT	JOSHUA	S		WV DIVISION OF HIGHWAYS	110 RIVERCREST DRIVE		FAIRMONT	WV	26554	12/31/2016
20589	VINOKRES	CHARLES	M		PT&C FORENSIC CONSULTING SERVICES, P.A.	4240 PORTSMOUTH BOULEVARD SUITE 169		CHESTERPEAKE	VA	23321	12/31/2016
18380	VINSON	JAMES	M		CDM SMITH, INC.	1100 MARION STREET - SUITE 300		KNOXVILLE	TN	37921	12/31/2016
17319	VINSON	MATTHEW	D		EAGLE METAL PRODUCTS, LLC	12300 FORD ROAD SUITE 110		DALLAS	TX	75234	12/31/2016
10790	VIOLA	ANNETTE	M		US DEPARTMENT OF THE ARMY	207 NEW YORK AVENUE		WESTOVER	WV	26501	12/31/2016
9479	VIOLA	GARY	T		GARY T. VIOLA AND ASSOCIATES, LLC	102 THUNDER ROAD NE		EATONTON	GA	31024	12/31/2016
14927	VIOLA	JOHN	K		TAYLOR & VIOLA STRUCTURAL ENGINEERS	PO BOX 2616		HICKORY	NC	28603	12/31/2016
11276	VIOLA	MARK	A		VIOLA ENGINEERING, PC	10314 HARVEST HILL LANE		BROADWAY	VA	22815	12/31/2016
15736	VIR	JAYANT			BURNS AND ROE ENTERPRISES, INC.	5 HEARTHSTONE COURT		WAYNE	NJ	7470	12/31/2016
16770	VISOCCI	MICHAEL	M		VISCO ENGINEERING INC.	6725 SOUTH SERVICE ROAD	WINDSOR ONTARIO CANADA	N8N-2M1	ON	0	12/31/2016
18634	VITEZ	JOHN	A		CD-INFRASTRUCTURE, LLC DBA L. R. KIMBALL	292 BAUMGARDNER ROAD		SALIX	PA	15952	12/31/2016
14468	VIZZINI	JAMES	M		C.J. ENGINEERING	714 CLARK STREET		JOHNSTOWN	PA	15902	12/31/2016
18140	VOEGEL	PHILIP	J	SR	INTEGRATED CONSULTING ENGINEERS, INC.	349 S HYDRAULIC		WICHITA	KS	67211	12/31/2016
20174	VOGELSANG	BRYAN	K		THE MARKOSKY ENGINEERING GROUP, INC.	300 SUMMIT AVENUE		LIGONIER	PA	15677	12/31/2016
19138	VOGT	JAMES	J		DRJ ENGINEERING, LLC	6300 ENTERPRISE LANE		MADISON	WI	53719	12/31/2016
12100	VOGT	KATHY	J			4633 STONEMORTH DRIVE		HILARD	OH	43026	12/31/2016
14155	VOLANTH	ADAM	J		BOHLER ENGINEERING, PC	22636 DAVIS DRIVE SUITE 250		STERLING	VA	20164	12/31/2016
21357	VOLK	CHARLES	H	III	SEA, LTD.	475 N FEDERAL HIGHWAY APT 2607		FORT LAUDERDALE	FL	33301	12/31/2016
20410	VOLK	JOHN			AECOM	1537 ASHTON ROAD		HAVERSTOWN	PA	19083	12/31/2016
7009	VOLKMAN	DOUGLAS	E		LOS ALAMOS NATIONAL SECURITY, LLC	3225 SIRINGO ROAD		SANTA FE	NM	87507	12/31/2016
20744	VOLOCK	KENNETH	D		POWER ENGINEERS, INC.	493 S. RYAN DRIVE		MEADE	OH	4032	12/31/2016
19709	VOM SCHEIDT	PETER	R	SR	WENDEL W/D ARCHITECTURE, ENGINEERING, SURVEYING & LANDSCAPE ARCHITECTURE, P.C.	8190 OLD POST ROAD		EAST AMHERST	NY	14051	12/31/2016
17847	VON HANDORF	JEFFREY	J		STRUCTURE SIGHT LLC	9840 HAINES ROAD		WAYNESVILLE	OH	45068	12/31/2016
12477	VOOR	BERNARD	H	III	AMEC FOSTER WHEELER ENVIRONMENT & INFRASTRUCTURE, INC.	2204 SOUTH CROMWELL COURT		MOUNT JULIET	TN	37122	12/31/2016
15500	VOPELAK	EDWIN	L	JR	C. T. MALE ASSOCIATES	34 ASHLEY DRIVE		BALLSTON LAKE	NY	12019	12/31/2016
13069	VORBA	LARRY	L		CYNTERGY ENGINEERING, PLLC	1915 SOUTH GARY AVENUE		TULSA	OK	74104	12/31/2016
12862	VOSEFSKI	DAVID	D		TUNNEL RIDGE LLC	6854 STAGECOACH ROAD		RUSHVILLE	OH	43151	12/31/2016
9655	VOSS	ROBERT	T		BECHTEL POWER CORPORATION	1114 SILVER RUN PLACE		KNOXVILLE	MD	21758	12/31/2016
19139	VOSS	STEPHAN	P		SCA CONSULTING ENGINEERS, INC.	12511 EMILY COURT		SUGAR LAND	TX	77478	12/31/2016
10004	VOYTKO	EDWARD	P		D'APPOLONIA ENGINEERING DIVISION OF GROUND TECHNOLOGY, INC.	2402 HEMLOCK STREET		NATRONA HEIGHTS	PA	15065	12/31/2016
12478	VRANESH	MICHAEL	T	JR	THE STELLAR GROUP, INC.	284 PALM BREEZE DRIVE		PONTE VEDRA	FL	32081	12/31/2016
20997	VULOVA	CHRISTINA	V		ARCADIS	1201 BRADDOCK PLACE	APT. 505	ALEXANDRIA	VA	22314	12/31/2016
16980	VURA	DAVID	A		THE OSBORN ENGINEERING COMPANY	4810 CAMELOT DRIVE		CHESTERLAND	OH	44028	12/31/2016
18203	WADDELL	EARL	F		CAMBRIA SOMERSET AUTHORITY	614 EVERGREEN STREET		JOHNSTOWN	PA	15904	12/31/2016
17430	WADDING	ROY	A		SEA, LTD.	13930 LYNNMAR BOULEVARD		TAMPA	FL	33626	12/31/2016
13596	WADE	ROGER	J		OK4	2172 HAVENVIEW DRIVE NORTHWEST		CORYDON	IN	47112	12/31/2016
15235	WADHWA	NETAR	P		WV DEPARTMENT OF ENVIRONMENTAL PROTECTION	245 DAUGHERTY DRIVE		BARBOURVILLE	WV	26504	12/31/2016
19887	WAGNER	NEIL	D		ROSS ENGINEERING, LLC	620 WEST CALIFORNIA AVENUE		OKLAHOMA CITY	OK	73102	12/31/2016
18141	WAGNER	BRIAN	A		JEDSON ENGINEERING	3865 SARATOGA DRIVE		HAMPTON	OH	45011	12/31/2016
19326	WAGNER	CARL	P		SPARTAN ENGINEERING, INC.	10820 EAST 45TH STREET SUITE 100		TULSA	OK	74146	12/31/2016
12207	WAGNER	DAVID	R		WV DEPARTMENT OF ENVIRONMENTAL PROTECTION	1101 GEORGE KOSTAS DRIVE		LOGAN	WV	25601	12/31/2016
21221	WAGNER	FREDERICK	J		A. MORTON THOMAS & ASSOCIATES, INC.	104 ROSELAWN COURT		BEL AIR	MD	21014	12/31/2016
16152	WAGNER	GREGORY	R		THP LIMITED	100 EAST 8TH STREET		CINCINNATI	OH	45202	12/31/2016
20147	WAGNER	JUSTIN	C		THE GATEWAY ENGINEERS, INC.	400 HOLIDAY DRIVE SUITE 300		PITTSBURGH	PA	15220	12/31/2016
19368	WAGNER	RICHARD	A	JR	PA DEP BUREAU OF MINE SAFETY	103 JEANETTE STREET		POINT MARION	PA	15474	12/31/2016
19327	WAGNER	ROBERT	F	JR	CH2M HILL, INC.	8844 RAPTOR LANE		BELLINGHAM	WA	98229	12/31/2016
20247	WAGNER	STACY	F		BURNS & MCDONNELL ENGINEERING COMPANY, INC.	9400 WARD PARKWAY		KANSAS CITY	MO	64114	12/31/2016
19943	WAGNER	STEPHEN	G		MECHANICAL ENGINEERING & CONSTRUCTION CORPORATION	6159 EDMONDSON AVENUE SUITE A		CATONSVILLE	MD	21228	12/31/2016
21093	WAGNER	STEVEN	L		FINITE COMPOSITES CONSULTING, LLC	2202 EAST 9TH STREET		AUSTIN	TX	78702	12/31/2016
14846	WAGNER	TIMOTHY	R		WILEY WILSON	659 LANGDON ROAD		EVINGTON	VA	24550	12/31/2016
17743	WAGNER	ELIJAH	K		ANTERO RESOURCES	1821 GREGORY'S RUN ROAD		CLARKSBURG	WV	26301	12/31/2016
18909	WAIT	ISAAC	W		MARSHALL UNIVERSITY	COLLEGE OF INFORMATION TECHNOLOGY AND ENGINEERING	1 JOHN MARSHALL DRIVE		WV	25765	12/31/2016
21503	WAITE	DONALD	E		DIFFENBALCH & HRITZ	468 DORSEY AVENUE		MORGANTOWN	WV	26501	12/31/2016
18204	WALBECK	TRAVIS	B		WV DEPARTMENT OF TRANSPORTATION	131 STRICKER ROAD		CHARLESTON	WV	25314	12/31/2016
17235	WALDBILLIG	MICHAEL	C		SOUTHERN A & E, LLC	7951 TROON CIRCLE		AUSTELL	GA	30168	12/31/2016
18767	WALKER	BRANDON	M		AECOM	134 GOVERNOR DRIVE		ALLISON PARK	PA	15101	12/31/2016
18726	WALKER	CHARLES	T		K & S ENGINEERING, PLLC	124 HILLCREST DRIVE	PO BOX 3033	CLARKSVILLE	TN	37043	12/31/2016
15011	WALKER	GRANT	E		ENGINEERING CONSULTING SERVICES-MID-ATLANTIC, LLC	65 MARQUISE DRIVE		CHRISTIANSBURG	VA	24073	12/31/2016
20998	WALKER	JASON	L		WILLBROS ENGINEERS (L. S.) LLC	2087 EAST 71ST STREET		TULSA	OK	74138	12/31/2016
19509	WALKER	JONATHAN	P		WV DEPARTMENT OF TRANSPORTATION	205 WINTERHARM AVENUE		PRINCETON	WV	24739	12/31/2016
19328	WALKER	KEVIN	C		CSR ENGINEERING, INC.	248 CENTRE STREET, SUITE 200		PLEASANT VIEW	TN	37146	12/31/2016
18962	WALKER	MATTHEW	S		ALPHA NATURAL RESOURCES	450 SENECA DRIVE		CHARLESTON	WV	25302	12/31/2016
13559	WALKER	MICHAEL	L		ENVIRONMENTAL INVESTIGATIONS, INC.	2009 CASTLEBURG DRIVE		APEX	NC	27523	12/31/2016
20905	WALKER	MICHAEL	L		SEI CONSULTANTS, INC.	43 RANGELER ROAD		WARTON TOWN	MA	1491	12/31/2016
18440	WALKER	NANCY	B		MCKINNEY AND COMPANY, INC.	100 SOUTH RAILROAD AVENUE		ASHLAND	VA	23006	12/31/2016
13856	WALKER	SCOTT	E		ROBERTSON/LOIA/ROOF P.C.	2530 STONEGATE DRIVE		CUMMING	GA	30041	12/31/2016
16637	WALKER	SHANNON	S		H2A ENVIRONMENTAL, LTD	1862 KELLER PARKWAY		KELLER	TX	76248	12/31/2016
12904	WALKER	STANLEY	B		RETIRED	7901 LINDISFARNE DRIVE		PITTSBURGH	PA	15237	12/31/2016
15237	WALKER	STEVEN	H		STEVEN H. WALKER, PE	PO BOX 1267		WINDERMERE	FL	34786	12/31/2016
19692	WALKLEY	MICHAEL	I		MICHAEL I. WALKLEY, P.A.	1700 UNION AVENUE		BALTIMORE	MD	21211	12/31/2016
9192	WALKO	WILLIAM	D		CHESAPEAKE	2009 PARKWOOD ROAD		CHARLESTON	WV	25314	12/31/2016
14431	WALL	CHARLES	A		WALLACE ENGINEERING - STRUCTURAL CONSULTANTS, INC.	200 EAST MATHEW BRADY STREET		TULSA	OK	74103	12/31/2016
9945	WALL	KEVIN	F			101 BELLEFONTE CIRCLE		ASHLAND	KY	41101	12/31/2016
15012	WALLACE	DANIEL	P		WALLACE & PANCHER, INC.	1085 SOUTH HERMITAGE ROAD		HERMITAGE	PA	16148	12/31/2016
20827	WALLACE	JASON	S		COMMONWEALTH ASSOCIATES, INC.	2700 WEST ARGYLE STREET	PO BOX 1124	JACKSON	MI	49204	12/31/2016
14000	WALLACE	JAY	R		NOBLE ENERGY	163 MCCOMBENS FARM ROAD		WHEELING	WV	26003	12/31/2016
10125	WALLACE	JEAN	E		WALTON CHEMUR COMPANY	2325 WILSON AVENUE		SALT LAKE CITY	UT	2517	12/31/2016
7630	WALLACE	JOHN	F		INTERMOUNTAIN GEOTECHNICAL SERVICES, INC.	1228 EAST 300 SOUTH		SALT LAKE CITY	UT	84102	12/31/2016

WV Registered Professional Engineers

Included below are all WV PEs valid on this date through December 31, 2016.
This PE Roster was printed on 11-5-2015 for purposes of the FY2015 Annual Report. A current Roster can be obtained from our website at any time.

WV PE#	Last Name	First Name	Middle	Suffix	Company Affiliation	Address 1	Address 2	City	State	Zip	PE EXPIRATION
20286	WALLACE	RAYMOND	E	JR	EXP ENERGY SERVICES INC.	1300 METROPOLITAN BOULEVARD		TALLAHASSEE	FL	32308	12/31/2016
11485	WALLACE	TERRY	L		CONSOLIDATED ELECTRICAL CONTRACTORS	PO BOX 1528		DOTHAN	AL	36302	12/31/2016
10042	WALLACE	THOMAS	W		WALLACE ENGINEERING - STRUCTURAL CONSULTANTS, INC.	200 EAST MATHEW BRADY STREET		TULSA	OK	74103	12/31/2016
19819	WALLEM	RALPH	M		BENCHMARK SERVICES, INC.	318 NORTH MAIN STREET		HUNTINGBURG	IN	47542	12/31/2016
16082	WALLER	BOGUE	M	JR	GRESHAM, SMITH & PARTNERS	511 UNION STREET SUITE 1400	1400 NASHVILLE CITY CENTER	NASHVILLE	TN	37219	12/31/2016
7995	WALLER	CLARENCE	V	JR	PATRIOT COAL CORPORATION	10623 GORDON ROAD		SETH	WV	25181	12/31/2016
21385	WALLS	BENJAMIN	H		SLEIGHTER ENGINEERING, INC.	219 PATRIOT LANE		MORGANTOWN	WV	26508	12/31/2016
19680	WALLS	CHARLES	E		BUCHART-HORN, INC.	234 WEST MAIN STREET		BOALSBURG	PA	16827	12/31/2016
10891	WALLY	JAMES	F		INDUSTRIAL RESOURCES, INC.	9487 PEEBLES ROAD		ALLISON PARK	PA	15101	12/31/2016
9074	WALRATH	JAMES	A		ACA ENGINEERING, INC.	39 POMMELAY FARMS LANE		RED HOOK	NY	12571	12/31/2016
15469	WALSH	JOHN	E		GBC DESIGN, INC.	565 WHITE POND DRIVE		AKRON	OH	44320	12/31/2016
16166	WALSH	MARK	A		WALSH ENGINEERING SERVICES, INC.	8826 SOUTHEASTERN AVENUE		INDIANAPOLIS	IN	46239	12/31/2016
11214	WALSH	MICHAEL	A	JR	MARSULEX ENVIRONMENTAL TECHNOLOGIES CORP.	200 NORTH SEVENTH STREET		LEBANON	PA	17046	12/31/2016
19051	WALSHAW	LYNNE	P		LYNNE P. WALSHAW, P.E.	8840 GOODS DAM ROAD		WAYNESBORO	PA	17268	12/31/2016
15501	WALTERS	KARL	L		JACK D. WALTERS AND ASSOCIATES, INC.	5166 BLAZER PARKWAY		DUBLIN	OH	43017	12/31/2016
11010	WALTERSDORF	DAVID	L		ROBERTS & SCHAEFER CO/ KBR	6156 WESTLEIGH COURT		LISLE	IL	60532	12/31/2016
20611	WALTHOUR	SCOTT	H		ARIUM AE, LLC	5637 TWIN KNOLLS ROAD #435		COLUMBIA	MD	21045	12/31/2016
14705	WALTON	JEFFREY	R	JR	KEVIN M. FINN, P. E., INC.	53981 EASTWOOD DRIVE		ELKHART	IN	46614	12/31/2016
21417	WALTON	JOSHUA	HOWARD		W-T COMMUNICATION DESIGN GROUP, LLC	3605 BUNTING DRIVE		RALEIGH	NC	27616	12/31/2016
13848	WALTON	TIMOTHY	H		ALPHA CORPORATION	105 MAVERICK COURT		CHARLESTON	WV	25314	12/31/2016
17626	WALTZ	CHARLES	T		CTL ENGINEERING OF WV, INC.	607 COLLEGE STREET	PO BOX 207	BARACKVILLE	WV	26559	12/31/2016
16187	WAMPLER	MARK	E		MINE MANAGEMENT CONSULTANTS, INC	9404 STATE ROUTE 805 SUITE B	PO BOX 33	JENKINS	KY	41537	12/31/2016
8305	WAMPLER	WILLIAM	D		DAINTREE CONSULTING, P.C.	149 SPRING BRANCH ROAD		BRISTOL	VA	24201	12/31/2016
18289	WAND	RICHARD	L		MJ ENGINEERING AND CONSULTING INC.	653 MCCORKLE BOULEVARD UNIT F		WESTERVILLE	OH	43082	12/31/2016
19329	WANDLING	GEORGE	R	SR	WANDLING ENGINEERING	923 NORTH 2ND STREET		AMES	IA	50010	12/31/2016
8476	WANG	DON	L		WV DEPARTMENT OF ENVIRONMENTAL PROTECTION	1685 KIRKLEE ROAD		CHARLESTON	WV	25314	12/31/2016
19638	WANG	GIKAI	K		HUDSON DESIGN GROUP PLLC	51 DALE STREET		WALTHAM	MA	2451	12/31/2016
15545	WANG	JAMES	J		TERRACON CONSULTANTS, INC.	6601 SUNNY DRIVE		MASON	OH	45040	12/31/2016
17975	WANG	QUANXI	H		CARDNO INC.	10988 RICHARDSON RD		ASHLAND	VA	23005	12/31/2016
20148	WANG	YAN			MORRISON HERSHFELD CORPORATION	6827 NW 110TH WAY		PARKLAND	FL	33076	12/31/2016
14748	WANG	YING	J		BLUESCOPE BUILDINGS NORTH AMERICA, INC.	530 S. TEGNER ROAD		TURKOCK	CA	95380	12/31/2016
20287	WANKO	RYAN	J		SMITH MILLER ASSOCIATES	285 DRAKE STREET		OLD FORGE	PA	18518	12/31/2016
13866	WARD	ADAM	C		PROCESS PLUS, LLC	1340 KEMPER MEADOW DRIVE		CINCINNATI	OH	45240	12/31/2016
12480	WARD	JOHN	K		BUSH & BURCHETT, INC.	PO BOX 400		ALLEN	KY	41601	12/31/2016
13338	WARD	PATRICK	E		POTESTA & ASSOCIATES, INC.	7012 MACCORKLE AVENUE SOUTHEAST		CHARLESTON	WV	25304	12/31/2016
16499	WARD	ROBERT	J		ASTORINO BRANCH ENGINEERS	227 FORT PITT BOULEVARD		PITTSBURGH	PA	15222	12/31/2016
7716	WARDEN	GLEN	C		G W ENGINEERING, INC.	217 PLEASANT DRIVE		BECKLEY	WV	25801	12/31/2016
20612	WARE	CHRISTOPHER	M		OMEGA ENGINEERING, LLC	7009 INFANTRY RIDGE ROAD #210		MANASSAS	VA	20109	12/31/2016
5468	WARE	JULIAN	W			181 SANDPIPER AVENUE		PRINCETON	WV	24740	12/31/2016
6030	WARE	ROBERT	C		RETIRED	311 SUMMIT AVENUE		LEWISBURG	WV	24901	12/31/2016
17299	WARE	ROBERT	M		WV DEPARTMENT OF TRANSPORTATION	12111 US HIGHWAY 19 SOUTH		ROANOKE	WV	26447	12/31/2016
10954	WARE	SAMUEL	J	II	USDA NATURAL RESOURCES CONSERVATION SERVICE	1559 WILLOWGIBBY DRIVE		PARKERSBURG	WV	26101	12/31/2016
15669	WARENKO	MARK			BECHTEL POWER CORPORATION	102 MERCER COURT #22-3		FREDERICK	MD	21701	12/31/2016
16109	WARESAK	MICHAEL	J		MCGILL ASSOCIATES, P.A.	10 HOOLET COURT		CANDLER	NC	28715	12/31/2016
7217	WARHOTTIG	BARRY	V		DENNIS	1725 MASSBY DRIVE		SOUTH CHARLESTON	OH	25303	12/31/2016
13713	WARINO	JOSEPH	V		CITY OF CANFIELD	6151 LEFFINGWELL ROAD		CANFIELD	OH	44406	12/31/2016
7680	WARNER	CHARLES	L		JACOBS ENGINEERING GROUP, INC.	266 SYCAMORE ROAD		HURRICANE	WV	25226	12/31/2016
12186	WARNER	RICHARD	K		O & M ENGINEERING, INCORPORATED	8171 MAPLE LAWN BOULEVARD	SUITE 225	FULTON	MD	20759	12/31/2016
7405	WARNER	RICHARD	L		WV DEPARTMENT OF TRANSPORTATION	582 STRAWBERRY ROAD		SAINT ALBANS	WV	25177	12/31/2016
19241	WARNER	RICHARD	L		JONES WARNER CONSULTANTS, INC.	7796 ZION HILL ROAD		CLEVELS	OH	45002	12/31/2016
20924	WARNER	THOMAS	M		ADVANCED CIVIL DESIGN	422 BEECHER ROAD		GAHANNON	OH	43230	12/31/2016
9631	WARNIX	BRUCE	J		BWA ENGINEERING, P.A.	411 IDLEWOOD DRIVE		KANNAPOLIS	NC	28083	12/31/2016
17112	WARR	ROBERT	A		DSI ENGINEERING, LLC	3590 FRICKS ROAD		MARIE TTA	GA	30062	12/31/2016
16535	WARREN	CHRISTOPHER	J		INFINGY ENGINEERING & SURVEYING, PLLC	131 SHILOH RIDGE TRAIL		CANTON	GA	30115	12/31/2016
16320	WARREN	E. LEE	E		E. LEE WARREN, P.E.	20937 LAKESHORE DRIVE		SPRINGDALE	AR	72764	12/31/2016
17041	WARREN	JAMES	L		KW MISSION CRITICAL ENGINEERING, D. P. C.	433 RIVER STREET 7TH FLOOR		TROY	NY	12180	12/31/2016
15913	WARREN	JEFFREY	M		THE WARREN GROUP, INC.	7805 STREAN AVENUE		SMOKE	SC	29066	12/31/2016
17401	WARREN	KATHRYN	L		VOGT POWER INTERNATIONAL	13551 TRITON PARK BOULEVARD SUITE 2000	PO BOX 1608	LOUISVILLE	KY	40223	12/31/2016
18165	WARRINER	LEON	T		CAMP DRESSER & MCKEE INC.	1364 BODEGA PLACE		WALNUT CREEK	CA	94597	12/31/2016
12365	WARWICK	MICHAEL	A		WV DEPARTMENT OF ENVIRONMENTAL PROTECTION	993 HARMONY LANE		SOUTH CHARLESTON	WV	25303	12/31/2016
12664	WASHBURN	STEPHEN	J		GSEM SOLUTIONS, INC.	622 FLEMING ROAD		CINCINNATI	OH	45231	12/31/2016
16869	WASKIEWICZ	MATTHEW	A		A. MORTON THOMAS & ASSOCIATES, INC.	800 KING FARM BOULEVARD 4TH FLOOR		ROCKVILLE	MD	20850	12/31/2016
18185	WASSON	SCOTT	M		DOMAN ENGINEERING CO., INC.	1715 HATHAWAY LANE		PITTSBURGH	PA	15241	12/31/2016
18501	WATERFIELD	JOSEPH	H	JR	LOCKWOOD, ANDREWS & NEWNAM, INC.	9048 CHURCH ROAD		DALLAS	TX	75231	12/31/2016
10791	WATERMAN	JOSEPH	B		WV DEPARTMENT OF TRANSPORTATION	412 OLD WOMAN'S RUN		SUTTON	WV	26601	12/31/2016
20519	WATERS	NATHANIEL	C		ARCH COAL-LEER MINING COMPLEX	42 WINDSONG LANE		MORGANTOWN	WV	26508	12/31/2016
6018	WATKINS	CLARENCE	D		CLARENCE WATKINS/CONSULTING	506 PARKWAY DRIVE		MORGANTOWN	WV	26501	12/31/2016
10395	WATKINS	STEPHEN	M		THE WATKINS PARTNERSHIP, INC.	3032 MITCHELLVILLE ROAD SUITE 202	SUITE 202	BOWIE	MD	20716	12/31/2016
20194	WATSON	BRIAN	B		FRESSE & NICHOLS, INC.	4456 INTERNATIONAL PLAZA SUITE 200		FORT WORTH	TX	76109	12/31/2016
12768	WATSON	ROBERT	C		WV DEPARTMENT OF TRANSPORTATION	2154 EMERALD ROAD		CHARLESTON	WV	25311	12/31/2016
17096	WATTERS	KENNETH	A	II	KW ENGINEERING	2053 WEST WOODBINE ROAD		AIRVILLE	PA	17302	12/31/2016
19093	WATTLEWORTH	BRIAN	K		ABBVIE, INC.	36345 YEW TREE DRIVE		LAKE VILLA	IL	60046	12/31/2016
19510	WATTS	BRADLEY	A		ALPHA NATURAL RESOURCES	761 HARTS CREEK		HARTS	WV	25224	12/31/2016
15105	WATTS	DANIEL	S		WV DEPARTMENT OF TRANSPORTATION	2030 WELTON ORCHARD ROAD		PETERSBURG	WV	26847	12/31/2016
19458	WATTS	JEREMY	S		EQI MIDSTREAM	625 LIBERTY AVENUE SUITE 1700		PITTSBURGH	PA	15222	12/31/2016
15181	WATTS	MARK	L		BURFORD CORP. & ASSOCIATES	1331 ELMWOOD AVENUE SUITE 200		COLUMBIA	SC	29201	12/31/2016
20628	WAY	CHARNSHIU	L		L.B. ACQUISITION CORP.	411 BURNHAM STREET		EAST HARTFORD	CT	6108	12/31/2016
10360	WAYMIRE	JOSEPH	L		INTERNATIONAL PAPER FOODSERVICE BUSINESS	2279 EAST 1425 NORTH ROAD		SHELBYVILLE	IL	62565	12/31/2016
19944	WEAVER	ADAM	M		TETRA TECH, INC.	6530 WEST CAMPUS OVAL SUITE 130		NEW ALBANY	OH	43054	12/31/2016
21386	WEAVER	ANDREW	D		CRESTWOOD MIDSTREAM PARTNERS, LP	45 PINE DRIVE		EVANS	WV	25241	12/31/2016
15082	WEAVER	BRIAN	J		SCHAFFNER MANUFACTURING	21 HERRON AVE		EMSWORTH	PA	15202	12/31/2016
20446	WEAVER	ELFENOR	A		ELFENOR ENGINEERING	151 CAPITOL STREET		AUGUSTA	ME	4330	12/31/2016
18859	WEAVER	CRAIG	L		THE EADS GROUP INC.	389 STEPPING STONE ROAD		SOMERSET	PA	15501	12/31/2016
21523	WEAVER	DAN	T.		LARSON DESIGN GROUP	1000 COMMERCE PARK DRIVE		WILLIAMSPORT	PA	17701	12/31/2016
21280	WEAVER	DAVID	A		NEDERVELD INC.	217 GRANDVILLE AVENUE SW SUITE 302		GRAND RAPIDS	MI	49503	12/31/2016
20698	WEAVER	DAVID	E		PENN E&R	465 DORCHESTER LANE		PERKASIE	PA	18944	12/31/2016
12015	WEAVER	DAVID	L		AECOM TECHNICAL SERVICE, INC.	PO BOX 1025		MORGANTOWN	WV	26507	12/31/2016
21359	WEAVER	GEORGE	A	JR	G. H. WEAVER, PE	133 WEST HILLENDALE ROAD		KENNETT SQUARE	PA	19348	12/31/2016
10736	WEAVER	MARCO	F		FOX SPARROW ROAD	22 FOX SPARROW ROAD		BECKLEY	WV	25801	12/31/2016
18744	WEAVER	MITCHELL	S		MITCHELL WEAVER	4418 FAIRVIEW ROAD		COLUMBIA	PA	17512	12/31/2016
19242	WEAVER	ROBERT	A		KCI TECHNOLOGIES, INC.	25 NACE DRIVE		HANOVER	PA	17331	12/31/2016
16950	WEAVER	ROBERT	E	JR	SUNCOKE ENERGY	300 KENNEDY DRIVE		POUNDMILL	VA	24637	12/31/2016
21457	WEAVER	WILLIAM	MARCUS		STELLAR GROUP INC.	8305 LAKEMONT DRIVE		JACKSONVILLE	FL	32216	12/31/2016
17074	WEBB	BRIAN	P		WV DEPARTMENT OF TRANSPORTATION	82 LAVA DRIVE		LAURETTE	WV	25535	12/31/2016
16171	WEBB	CHRISTOPHER	R		AECOM	899 WEST TOWN AND COUNTRY ROAD	2ND FLOOR	ORANGE	CA	92668	12/31/2016
11683	WEBB	G. FRED			SAPPHIRE COAL COMPANY	4686 US 119		MAYKING	KY	41837	12/31/2016
13176	WEBB	GEORGE	C	II	TERRACON	611 LUNKEN PARK DRIVE		CINCINNATI	OH	45226	12/31/2016
15981	WEBB	KEITH	L		S & B ENGINEERS AND CONSTRUCTORS, LTD	3215 ASPEN LAKE DRIVE		MANVEL	TX	77578	12/31/2016
17976	WEBB	NICOLAS	P		CHEAT ROAD ENGINEERING, INC.	1010 ELM CREST COURT		MORGANTOWN	WV	26508	12/31/2016
14671	WEBB	SCOTT	C		MPW ENGINEERING, LLC	110 WEST 7TH STREET SUITE 600		TULSA	OK	74119	12/31/2016
10475	WEBB	THOMAS	E		ATTN: WENDY BELL	ATTN: WENDY BELL	1 RIVERSIDE PLAZA	COLUMBUS	OH	43215	12/31/2016
9748	WEBER	ARTHUR	W		CDI CORPORATION	3025 KANAWHA TERRACE		SAINT ALBANS	WV	25177	12/31/2016

WV Registered Professional Engineers

Included below are all WV PEs valid on this date through December 31, 2016.
This PE Roster was printed on 11-5-2015 for purposes of the FY2015 Annual Report. A current Roster can be obtained from our website at any time.

WV PE#	Last Name	First Name	Middle	Suffix	Company Affiliation	Address 1	Address 2	City	State	Zip	PE EXPIRATION
21094	WEBER	JARED			WEBER ENGINEERING	202 LEDGE ROCK LANE		MARS	PA	16046	12/31/2016
13045	WEBER	MICHAEL	J		AMBROSE ENGINEERING, INC.	W66 N215 COMMERCE COURT SUITE 100		CEDARBURG	WI	53012	12/31/2016
19330	WEBER	STEVE	A		RIMKUS CONSULTING GROUP, INC.	4180 EAGLE HEAD DRIVE		COLUMBUS	OH	43230	12/31/2016
18664	WEBERT	MICHAEL	A		EMANUELSON-PODAS, INC.	10401 BREN ROAD EAST		MINNETONKA	MN	55343	12/31/2016
18542	WEDDING	CHRISTOPHER	N		INFINITY ENGINEERING GROUP	2900 AIRPARK DRIVE		OWENSBORO	KY	42301	12/31/2016
19409	WEEKLEY	ROLAND	S		LEPPARD JOHNSON & ASSOCIATES, P. C.	4681 SEQUOIA DRIVE SW		LILLBURN	GA	30047	12/31/2016
13457	WEEKLEY	WILLIAM	R		COMATION	502 8TH STREET		HUNTINGTON	WV	25701	12/31/2016
21125	WEEMS	CHAD	J		MARTIN MARIETTA	11405 NORTH PENNSYLVANIA STREET, SUITE 250		CARMEL	IN	48032	12/31/2016
16476	WEEMS	DAVID	B		DEWBERRY CONSULTANTS LLC	520 CANTERBURY CIRCLE		MURCELLVILLE	VA	20132	12/31/2016
20288	WEESE	JOHN	R		HARBOR ENGINEERING, INC.	41 SOUTH MAIN STREET		MANHEIM	PA	17545	12/31/2016
20875	WEGNER	DAVID	R		MOTT TANK INSPECTION, INC.	201 PARK AVENUE		CLARKS SUMMIT	PA	18411	12/31/2016
13560	WEHNER	PAUL	M		BLUELINX CORPORATION	2459 JACKS VIEW COURT		SNELLVILLE	GA	30078	12/31/2016
18635	WEHR	TRAVIS	D		TOTAL CONTROL SOLUTIONS, INC.	612 WEST STREET SUITE A		CALDWELL	OH	43724	12/31/2016
20520	WEI	HONGHONG			CDM SMITH, INC.	210 E. CAPITOL ST. SUITE 1050		JACKSON	MS	44113	12/31/2016
17538	WEI	XINCHAO			SUNY INSTITUTE OF TECHNOLOGY	16 FAWNGREST BOULEVARD		NEW HARTFORD	NY	13743	12/31/2016
21126	WEICHLIN	DEREK	R		WV DEPARTMENT OF TRANSPORTATION	101 12TH STREET APT 2R		WHEELING	WV	26003	12/31/2016
16398	WEIFORD	ROBERT	E	II	PUBLIC SERVICE COMMISSION OF WEST VIRGINIA	4 RUSTIC HIGHLANDS		HURRICANE	WV	25226	12/31/2016
11684	WEIGAND	MICHAEL	A		WEIGAND ASSOCIATES, INC.	20270 GOLDENROD LANE SUITE 200		GERMANTOWN	MD	20876	12/31/2016
21418	WEIGEL	TERENCE	ALLAN		DONAM ENGINEERING	707 BERRYMAN DRIVE		LOUISVILLE	KY	40223	12/31/2016
18370	WEIKLE	BELINDA	M		US ARMY CORPS OF ENGINEERS	4549 BAYTON CHAPEL ROAD		PLINY	WV	25082	12/31/2016
15535	WEILAND	DAVID	M		ZENITH SYSTEMS, LLC	403 SILVER RIDGE DRIVE		COPLEY	OH	44321	12/31/2016
21178	WEILAND	JOHN	M		H. F. LENZ COMPANY	1407 SCALP AVENUE		JOHNSTOWN	PA	15904	12/31/2016
9243	WEIMER	JAMES	C		WV PUBLIC SERVICE COMMISSION	1210 JOHNSON ROAD		CHARLESTON	WV	25314	12/31/2016
21261	WEINANDY	ADAM	R		HULL & ASSOCIATES, INC.	5424 OLD CREEK LANE		HILLIARD	OH	43026	12/31/2016
18574	WEINGARTZ	MICHAEL	J		SMITHGROUP/J.R., INC.	500 GRISWOLD STREET SUITE 1700		DETROIT	MI	48226	12/31/2016
18936	WEINHOUSE	ELIZABETH	C		CH2M HILL	323 FILLMORE STREET		STATE ISLAND	FL	10301	12/31/2016
20375	WEINWURM	PAUL	L		AMERICAN ELECTRIC POWER	4823 ORCHARD PARK DRIVE		ROANOKE	VA	24019	12/31/2016
19945	WEIR	ROBERT	J		ENTECH ENGINEERING, INC.	PO BOX 32		READING	PA	19603	12/31/2016
20745	WEIS	FREDERICK	A	JR	WISEENGINEERS, INC.	4011 ARMORY OAKS DRIVE		NASHVILLE	TN	37204	12/31/2016
18780	WEISS	MARK	F		HENRY VON OESSEN & ASSOCIATES, INC. DBA CRISER TROUTMAN TANNER CONSULTING ENGINEERS	3906 NEW HOLLAND DRIVE		WILMINGTON	NC	28412	12/31/2016
15381	WEISS	MICHAEL	D		URBAN RAIN STUDIO, LLC	323 CHURCHILL ROAD		PITTSBURGH	PA	15235	12/31/2016
17895	WEIST	JAMIE	H		KIMLEY HORN AND ASSOCIATES, INC.	107 BARRISTER LANE		FRANKLIN	VA	23851	12/31/2016
20999	WELCH	BRIAN	F		ESP ASSOCIATES, P. A.	525 WILDBROOK WALK		FORT MILL	SC	29708	12/31/2016
12343	WELCH	GEORGE	T		LEBLANC WELCH, INC.	25 WOODS LAKE ROAD SUITE 709		GREENVILLE	SC	29607	12/31/2016
18685	WELCH	MARK	A		PICKERING ASSOCIATES	189 WILDWOOD HEIGHTS		PARKERSBURG	WV	26101	12/31/2016
17165	WELCHER	RICHARD	M		TATUM-SMITH ENGINEERS, INC.	1108 POPLAR PLACE	PO BOX 756	ROGERS	AR	72757	12/31/2016
21000	WELLE	PAUL	I		SCHNABEL DAM ENGINEERING, INC.	1297 GROVE ROAD		WEST CHESTER	PA	19380	12/31/2016
8478	WELLERT	ROBERT	L		WELLERT CORPORATION	5136 BEACH ROAD		MEDFORD	OH	44826	12/31/2016
16130	WELLINGTON	BRIAN	K		B.K. WELLINGTON ENGINEERING	1404 SNOWY CLOUD WAY		SANTA ROSA	CA	95409	12/31/2016
11519	WELLS	RICHARD	C		KLEINFELDER	3605 BROWN BARK DRIVE		GREENSBORO	NC	27410	12/31/2016
19888	WELLS	STEVEN	A		HDR ENGINEERING, INC.	11 STANWIX STREET SUITE 800		PITTSBURGH	PA	15222	12/31/2016
19052	WELLS	STEVEN	C		KINDER MORGAN	12778 MISSION MEADOW DRIVE		COLORADO SPRINGS	CO	80921	12/31/2016
20032	WELLS	THOMAS	R		KLEINFELDER	7343 WEST FRIENDLY AVE	SUITE B	GREENSBORO	NC	27410	12/31/2016
11915	WELLS	THOMAS	W		WALDEMAR S. NELSON AND COMPANY, INC.	119 SUNFLOWER ROAD		BELLE CHASSE	LA	70037	12/31/2016
19021	WELLS	WILLIAM	B	JR	UNITED COAL COMPANY	210 HIGH STREET		FAYETTEVILLE	WV	25840	12/31/2016
17605	WELSH	PETER	B		EWINGCOLE, INC.	757 OLD EAGLE SCHOOL ROAD		WAYNE	PA	19087	12/31/2016
11850	WELTI	THEODORE	R		SHAFFER, WILSON, SARVER & GRAY, P.C. (SWSG)	103 COLLEEN COURT NORTHEAST		LEESBORO	VA	20176	12/31/2016
20224	WENDEL	ANDREW	R		WILSON & COMPANY, INC. ENGINEERS & ARCHITECTS	800 EAST 101ST TERRACE SUITE 200		KANSAS CITY	MO	64131	12/31/2016
21524	WENDELBURG	JOHN			KLEINFELDER	4360 WOLFF STREET		DENVER	CO	80212	12/31/2016
13401	WERES	JOHN	S		AECOM	3259 MCCLENDON COURT		BATON ROUGE	LA	70810	12/31/2016
15014	WERNDL	ANDREW	A		ERDMAN COMPANY	ONE ERDMAN PLACE		MADISON	WI	53711	12/31/2016
10343	WERT	DAVID	C		MI TEK USA, INC.	1599 HIGHWAY 100		PACIFIC	MO	63069	12/31/2016
17374	WERTS	LARRY	D		CLARK PATTERSON LEE	25 WILLOWICK DRIVE		FAIRPORT	NY	14450	12/31/2016
7612	WESER	PHILLIP	L		MARCH-WESTIN COMPANY, INC.	360 FRONTIER STREET		MORGANTOWN	WV	26055	12/31/2016
6978	WESER	ROBERT	L		MARCH-WESTIN COMPANY, INC.	7362 ELIZABETH PIKE		ELIZABETH	WV	26143	12/31/2016
10476	WESNER	MICHAEL	P		SCHAEFER-BUCKLEY-MAVFIELD, LLC	1540 CORPORATE WOODS PARKWAY		UNIONTOWN	OH	44885	12/31/2016
16216	WEST	CHRISTOPHER	M		W. W. LOCHNER, INC.	250 HOLIDAY DRIVE SUITE 590		FOSTER PAZA 9, SUITE 590	PA	15222	12/31/2016
16614	WEST	CLIFF	A		WESTEK DEVELOPMENT, LLC	504 NORTH CLAY STREET		LOUISA	LA	70230	12/31/2016
14432	WEST	CRAIG	W		THE OSBORN ENGINEERING COMPANY	107 HOOD DRIVE		CANFIELD	OH	44406	12/31/2016
10426	WEST	TODD	G		WV DEPARTMENT OF TRANSPORTATION	158 TIMBERLAKE CIRCLE		SCOTT DEPOT	WV	25560	12/31/2016
17513	WESTBROOK	CECIL	J		MARCH ADAMS & ASSOCIATES, INC.	310 DODDS AVENUE	PO BOX 3689	GHATTANOOGA	TN	37404	12/31/2016
20557	WESTBROOK	CHRISTOPHER	J		LANGAN ENGINEERING AND ENVIRONMENTAL SERVICES	6000 LOMBARDO CENTER	SUITE 210	CLEVELAND	OH	44131	12/31/2016
17527	WESTBROOK	JAMES	P		JAMES WESTBROOK ENGINEERING, INC.	10935 PENNBROOK CROSSING		JOHN CREEK	GA	30098	12/31/2016
15910	WESTMANN	EDWARD	C		CLARK NEWBY, INC.	2525 MAIN STREET SUITE 1403		VIRGINIA BEACH	VA	23462	12/31/2016
20411	WESTHOFF	FRANK	E		EIKON CONSULTANT GROUP, LLC	5626 PRESTON OAKS ROAD 41A		DALLAS	TX	75254	12/31/2016
21095	WESTMAN	DEAN	A		WHITMAN, REQUARDT & ASSOCIATES, LLP	3701 PENDER DRIVE SUITE 450		FAIRFAX	VA	22030	12/31/2016
14883	WESTON	BRUCE	S		BECHTEL POWER CORPORATION	11218 YARDLEY PLACE		IJAMSVILLE	MD	21754	12/31/2016
15389	WESTRA	STEVEN	P		FIRE FACILITIES, INC.	533 W MOHAWK TRAIL		DEFOREST	WI	53532	12/31/2016
14684	WESTRICK	CURTIS	J		ZURICH SERVICES CORPORATION RISK ENGINEERING	25 DARBWOOD LANE		BELFORT	OH	45714	12/31/2016
18205	WETSCH	RONALD	J		SIEMENS	4170 COLUMBIA ROAD		ERAGON	OH	45033	12/31/2016
20613	WETZEL	LITIZIA	R		PERIGEE CONSULTING	1092 PRIMAVERA WAY		WEST JORDAN	UT	84084	12/31/2016
20095	WEYLER	MICHAEL	A		TECHNIP STONE & WEBSTER PROCESS TECHNOLOGY, INC.	6222 LAVER LOVE DRIVE		SPRING	TX	77379	12/31/2016
14198	WEYLER	MICHAEL	E		WEYLER ENGINEERING, PC	13226 MEMORY LANE		FAIRFAX	VA	22033	12/31/2016
19710	WHALEN	SCOTT	H		W. K. DICKSON & CO., INC.	109 WOODGROVE LANE		GARY	NC	27519	12/31/2016
18166	WHARTON	GEORGE	J		CEC TECHNOLOGIES OHIO, INC.	20033 DETROIT ROAD SUITE E		CLEVELAND	OH	44116	12/31/2016
17898	WHEAT	ROBERT	C		COMATE INDUSTRIES, INC.	120 OAK LANE		CANONSBURG	PA	15311	12/31/2016
12102	WHEATON	JOHN	C		WHEATON & SPRAGUE ENGINEERING, INC.	185 NORTH HAYDEN PARKWAY		HUDSON	OH	44236	12/31/2016
10477	WHEELER	DALE	R		SYSTECH FIRE PROTECTION LLC	4910 QUALITY DRIVE		FREDERICKSBURG	VA	22408	12/31/2016
18636	WHEELER	JUSTIN	C		H&A ARCHITECTS AND ENGINEERS	222 CENTRAL PARK AVENUE SUITE 1200		VIRGINIA BEACH	VA	23462	12/31/2016
14274	WHEELER	MICHAEL	H		THE HASKELL COMPANY	111 RIVERSIDE AVENUE		JACKSONVILLE	FL	32202	12/31/2016
6494	WHEELER	ROBERT	W		INDUSTRIAL ENVIRONMENTAL HEALTH CONSULTANTS, LTD	PO BOX 4426		MORGANTOWN	WV	26504	12/31/2016
14001	WHEELER	SCOTT	A		US ARMY CORPS OF ENGINEERS	502 8TH STREET		HUNTINGTON	WV	25701	12/31/2016
18637	WHELAN	JEFFREY	L		QPS ENGINEERING, LLC	4500 SOUTH GARNETT ROAD		TULSA	OK	74148	12/31/2016
10618	WHIPKEY	RONALD	K		NORWEST CORPORATION	533 MCDAVID LANE	EXCHANGE CENTER SUITE 700	NITRO	WV	25143	12/31/2016
8965	WHIPP	ROBERT	W		GULFPORT ENERGY	1906 GREEN HILLS		GLEN DALE	WV	26038	12/31/2016
18575	WHIPPLE	BRIAN	M		POTOMAC-HUDSON ENGINEERING, INC.	9801 WASHINGTONIAN BOULEVARD, SUITE 350		GAITHERSBURG	MD	20878	12/31/2016
20805	WHISNER	KYLE	E		BURNS & MCDONNELL ENGINEERING COMPANY, INC.	9400 WARD PARKWAY	PO BOX 419173	KANSAS CITY	MO	64114	12/31/2016
7616	WHISNER	THURMAN	R		WV DEPARTMENT OF TRANSPORTATION	PO BOX 25		PATRICKSBURG	PA	15317	12/31/2016
19346	WHISONANT	WILLIAM	O		WHISONANT ENGINEERING SERVICES, LLC	122 NUT TREE COURT		GREAT OAKCAPON	SC	29072	12/31/2016
17806	WHITE	CHARLES	H		BETA ENGINEERING LLC	4725 HIGHWAY 28 EAST		PINEVILLE	LA	71360	12/31/2016
21127	WHITE	CLIFTON	B		GATEWAY EAGLE COAL COMPANY LLC	364 BEANE RIDGE		CHARLESTON	WV	25312	12/31/2016
11215	WHITE	COURTNEY	E		THE LANE CONSTRUCTION CORPORATION	612 BUTLER AVENUE		HUNCHESTER	VA	22601	12/31/2016
13641	WHITE	DARIN	H		US ARMY CORPS OF ENGINEERS	1150 KELLYS CREEK ROAD		HURRICANE	WV	25226	12/31/2016
28672	WHITE	FLOYD	D	II	SSOE	414 LAKE CIRCLE DRIVE		COLUMBIA	TN	38401	12/31/2016
12789	WHITE	GREGORY	B		WHEELA WATER	8567 CEDAR RAILWAY		CLARKSBURG	CA	95624	12/31/2016
21481	WHITE	HOLLY	FITZ		APPALACHIAN TECHNICAL SERVICES, INC.	PO BOX 1897	475 W. MAIN STREET	ABINGDON	VA	24212	12/31/2016
15083	WHITE	JACOB	C		RANDOLPH ENGINEERING CO., INC.	405 WINDWOOD ROAD		HURRICANE	WV	25226	12/31/2016
16924	WHITE	JESSE	W	JR	BRITE ENGINEERING CONSULTANTS, INC.	PO BOX 1722		PILOT MOUNTAIN	NC	27041	12/31/2016
20346	WHITE	JWAIN	C		HONEYWELL INTERNATIONAL, INC.	720 HARRINGTON MILL ROAD		SHELBYVILLE	KY	40065	12/31/2016
17451	WHITE	KEVIN	E		E. L. ROBINSON ENGINEERING CO.	1801 WATERMARK DRIVE SUITE 310		COLUMBUS	OH	43215	12/31/2016
15446	WHITE	ROBERT	J		WV DEPARTMENT OF TRANSPORTATION	118 BEECHWOOD ESTATES		SCOTT DEPOT	WV	25560	12/31/2016
19204	WHITE	MICHAEL	J		CHAPMAN TECHNICAL GROUP, LTD	200 SIXTH AVENUE	PO BOX 1355	SAINT ALBANS	WV	25177	12/31/2016

WV Registered Professional Engineers

Included below are all WV PEs valid on this date through December 31, 2016.
This PE Roster was printed on 11-5-2015 for purposes of the FY2015 Annual Report. A current Roster can be obtained from our website at any time.

WV PE#	Last Name	First Name	Middle	Suffix	Company Affiliation	Address 1	Address 2	City	State	Zip	PE EXPIRATION
16871	WHITE	MITCHELL	G		WV DEPARTMENT OF TRANSPORTATION	3443 PATTERSON MOUNTAIN ROAD		MEADOW BRIDGE	WV	25316	12/31/2016
13339	WHITE	PHILLIP	E		PWP STRUCTURAL ENGINEERS, LLC	4300 SIDCO DRIVE	STE. 202	NASHVILLE	TN	37035	12/31/2016
8767	WHITE	PHILLIP	W		PHILLIP WILBUR WHITE	160 SANDERS RIDGE ROAD		ROCK	WV	24747	12/31/2016
13604	WHITE	RICHARD	C		L. M. W., P.C. ENGINEERING- ARCHITECTURE-SURVEYING-LANDSCAPE DESIGN	102 ALBEMARLE AVENUE SOUTHEAST		ROANOKE	VA	24013	12/31/2016
14847	WHITE	RONALD	R		WHITE ENGINEERING ASSOCIATES, INC.	5104 N FRANCIS AVENUE SUITE 102		OKLAHOMA CITY	OK	73118	12/31/2016
14275	WHITE	TIMOTHY	T		WHITE BROTHERS CONSULTING, LLC	109 WEST 33RD STREET		BELLE	WV	25015	12/31/2016
16872	WHITE	TROY	M		WKSJK	5705 LAUREL TRAIL ROAD		MIDLOTHIAN	VA	23112	12/31/2016
13340	WHITE	WILLIAM	M		RANGE RESOURCES	195 MOUNTAIN VIEW DRIVE		RIPLY	WV	25271	12/31/2016
8966	WHITE	WILLIAM	H		WHITE TECHNICAL SRVCS	30 DOVE CIRCLE		ALUM CREEK	WV	25003	12/31/2016
11330	WHITE	WILLIS	S	III	STV, INC.	5200 BELFORT ROAD SUITE 400		JACKSONVILLE	FL	32256	12/31/2016
21096	WHITED	ISAAC	M		A. MORTON THOMAS & ASSOCIATES, INC.	602 ARTROATH ROAD		SOUTH BOSTON	VA	24292	12/31/2016
9482	WHITEHEAD	H. BAIRD			PENN VIRGINIA CORPORATION	1018 HIDDEN HOLLOW LANE		WEST CHESTER	PA	19380	12/31/2016
12366	WHITEMAN	RICHARD	P	II	WEST VIRGINIA UNIVERSITY	FACILITIES MANAGEMENT	PO BOX 6572	MORGANTOWN	WV	26506	12/31/2016
17927	WHITESCARVER	RANDALL	S		WV DEPARTMENT OF TRANSPORTATION	PO BOX 985		BARRACKVILLE	WV	26559	12/31/2016
20591	WHITLATCH	DAVID	J		RAUDENBUSH ENGINEERING, INC.	417 SOUTH CENTER AVENUE		NEW STANTON	PA	15672	12/31/2016
19917	WHITLEY	DANNY	H		EDG, INC.	4151 EXECUTIVE PARKWAY SUITE 320		WESTERVILLE	OH	43081	12/31/2016
19053	WHITLEY	MILTON	J		ELECTRICAL ENGINEERED SYSTEMS, INC.	1649 ROCK CREEK ROAD		NORTH WILKESBORO	NC	28659	12/31/2016
19244	WHITLEY	RALPH	L		SHROUT TATE WILSON CONSULTING ENGINEERS, PLLC	628 WINCHESTER ROAD		LEXINGTON	KY	40505	12/31/2016
16016	WHITMORE	TED	J		WV DEPARTMENT OF TRANSPORTATION	107 133RD STREET		CHESSAPEAKE	WV	25315	12/31/2016
18482	WHIT	RONALD	R		M. C. DEAN, INC.	2049 FAIR OAKS CIRCLE		CORINTH	TX	78210	12/31/2016
18861	WHITTEN	AARON	G		AGW DESIGNS	4287 GOOD FORTUNE COVE		BARTLETT	TN	38135	12/31/2016
16500	WHITTLE	JOSEPH	F	JR	THE ROBERT B. BALTER COMPANY	640 BUCKHORN ROAD		SYKESVILLE	MD	21784	12/31/2016
3584	WHY	RAYMOND			RAYMOND WHY, PE	146 MANNAL STREET		BEAVER FALLS	PA	15010	12/31/2016
15229	WHYTE	CLIFF	D		US DEPARTMENT OF ENERGY	1893 SMITH CREEK ROAD		WAYNESBURG	PA	15370	12/31/2016
19444	WIBLE	LAURA	A		JOHNSON, MIRMIRAN & THOMPSON, INC.	1998 POWELL ROAD		CRANBERRY TOWNSHIP	PA	16066	12/31/2016
8140	WICK	GEORGE	L		TENEQUIP, INC.	270 LAKEVIEW ROAD		POBS CITY	PA	16226	12/31/2016
21238	WICKLIFFE	JOHN JOSEPH	J	III	WT, INC.	7418 LAKE KATRINE TERRACE		GATHERSBURG	MD	20879	12/31/2016
20876	WICKS	CAROLANN	D		RUMMEL, KLEPPER & KAHL, LLP	680 AMERICAN AVENUE SUITE 300		KINGS OF PRUSSIA	PA	19406	12/31/2016
19429	WICOFF	JOEL	D		TANK CONNECTION, LLC	1120 EAST BUCHANAN STREET		IOLA	KS	66749	12/31/2016
10413	WIDDOWSON	LARRY	A		CHAPMAN CORPORATION	331 SOUTH MAIN STREET		WASHINGTON	PA	15301	12/31/2016
19245	WIDOWSKI	BRIAN	M		FREDRICK, FREDRICK & HELLER ENGINEERS, INC.	672 E. ROYALTON ROAD		BROADVIEW HEIGHTS	OH	44147	12/31/2016
14496	WIECHEL	JOHN	F		SEA, LTD.	170 ABBOT AVENUE		WORTHINGSTON	OH	43085	12/31/2016
8985	WIERCINSKI	MICHAEL	F		A. MORTON THOMAS & ASSOCIATES, INC.	2706 LUBAR DRIVE		BROOKVILLE	MD	20833	12/31/2016
17237	WIETHORN	JIMMY	D		HAAG ENGINEERING CO.	625 INDUSTRIAL BOULEVARD		SUGAR LAND	TX	77478	12/31/2016
21152	WIGGER	MICHAEL	S		EARTH EXPLORATION, INC.	7770 WEST NEW YORK STREET		INDIANAPOLIS	IN	46214	12/31/2016
11036	WIGGINS	DAVID	S	JR	AECOM	2 FEDERAL FARM DRIVE		GARNET VALLEY	PA	19060	12/31/2016
17261	WIGLEY	ROBERT	K		RKW ENGINEERING, P.C.	5569 WEST HENRIETTA ROAD		WEST HENRIETTA	NY	14586	12/31/2016
11681	WIKER	DAVID	A		B & A, DBA SBBB ENGINEERS, ARCHITECTS & CONSTRUCTORS	3131 BROADWAY		KANSAS CITY	MO	64111	12/31/2016
21239	WILBER	CLYDE	A		CLYDE WILBER LLC	7811 SOUTH VALLEY DRIVE		FAIRFAX STATION	VA	22039	12/31/2016
19797	WILBERDING	BRUCE	J		G2 CONSULTING GROUP, LLC	1866 WOODSLEE ROAD		TROY	MI	48083	12/31/2016
19733	WILBURN	AARON	D		ADVANCED ENERGY ENGINEERING & DESIGN, INC.	408 MCCALLIE AVENUE	PO BOX 4934	CHATTANOOGA	TN	37405	12/31/2016
17166	WILCOX	JOSEPH	C	JR	CONSOL ENERGY INC.	200 CLARKE ROAD		CLAYTON	PA	15323	12/31/2016
19331	WILCOX	MICHAEL	A		HATCH MOTT MACDONALD	1373 LUCIA DRIVE		CANONSBURG	PA	15317	12/31/2016
16254	WILCOX	WALTER	R		L. A. FLEISS PARTNERS	ATTN: DAVID JABLONSKI	3333 LEE PARKWAY SUITE 300	DALLAS	TX	75219	12/31/2016
21315	WILDE	RANDY	D		ERDMAN COMPANY	ONE ERDMAN PLACE		WILSON	WV	5371	12/31/2016
14575	WILEY	EDWARD	D		HARGROVE ENGINEERING	9431 WOLF RIVER BOULEVARD		GERMANTOWN	TN	38139	12/31/2016
11216	WILEY	MICHAEL	T		BEALLAIR HOMES, LLC C/O THE WORMALD COMPANIES	5283 CORPORATE DRIVE SUITE 300		FREDERICK	MD	21703	12/31/2016
18359	WILEY	RICHARD	W		LK ARCHITECTURE, INC.	345 RIVERVIEW SUITE 200		WICHITA	KS	67203	12/31/2016
18831	WILHELM	DANIEL	P		DONAN ENGINEERING CO., INC.	11901 BROOKMOOR DRIVE		LOUISVILLE	KY	40243	12/31/2016
7390	WILHOIT	NANCY	L		FLUOR ENTERPRISES, INC.	2914 SHIRE WOOD LANE		HOUSTON	TX	77082	12/31/2016
19332	WILKINS	RASON	S		TONNER SITE ENGINEERING, P. C.	8850 LORI ROAD SUITE 201		CHERRYFIELD	VA	22833	12/31/2016
13505	WILKINSON	HEWITT	T	III	GPD GROUP, PROFESSIONAL CORPORATION	2718 RIVER GREEN CIRCLE		LOUISVILLE	KY	40206	12/31/2016
6630	WILKINSON	JERRY	B		C W ELECTRIC, INC.	221 FOREST ROAD		HURRICANE	WV	25526	12/31/2016
16772	WILLIAM	GERGIS	W		AECOM	236 HANAIEI DRIVE		MORGANTOWN	WV	26508	12/31/2016
11595	WILLIAMS	BARRY	C		WV DEPARTMENT OF TRANSPORTATION	155 HIDDEN VALLEY DRIVE		RONCEVERTE	WV	24970	12/31/2016
19889	WILLIAMS	CRAIG	A		RIMKUS CONSULTING GROUP, INC.	612 POPLAR AVENUE		KANNAPOLIS	NC	28081	12/31/2016
19681	WILLIAMS	CRAIG	JR		RUDICK FORENSIC ENGINEERING, INC.	118 SKYLINE DRIVE		CHANDLER	OH	44401	12/31/2016
10007	WILLIAMS	DENNIS	L		SHARODEN ENGINEERING CONSULTANTS	1138 SIR ARTHUR WAY		KNOXVILLE	TN	37919	12/31/2016
11241	WILLIAMS	DONALD	L		WV DEPARTMENT OF TRANSPORTATION	2030 CANTERBURY DRIVE	NONE	MORGANTOWN	WV	26505	12/31/2016
17785	WILLIAMS	EDWARD	R		TEC ENGINEERING, INC.	7288 CENTRAL PARKE BOULEVARD		MASON	OH	45040	12/31/2016
18665	WILLIAMS	ERIC	G		SGC ENGINEERING, LLC (DBA - SGC WV, LLC)	501 COUNTY ROAD		WESTBROOK	ME	4092	12/31/2016
7064	WILLIAMS	FRANK	W		WILLIAMS ENGINEERING CO.	211 FAYETTE STREET SUITE 11		MORGANTOWN	WV	26505	12/31/2016
12736	WILLIAMS	GREGORY S			W-H & ASSOCIATES, LTD.	4434 RACCOON VALLEY ROAD		ALEXANDRIA	OH	43001	12/31/2016
8017	WILLIAMS	HERBERT	W		HERBERT W. WILLIAMS, INC.	11300 NORTH PENN 167		OKLAHOMA CITY	OK	73120	12/31/2016
9193	WILLIAMS	JAMES	B		INDEPENDENT ENVIRONMENTAL ENGINEER	21 NORTHRIDGE DRIVE		SAINT ALBANS	WV	25177	12/31/2016
13715	WILLIAMS	JAMES	M		DEVITA & ASSOCIATES OF VIRGINIA, LLC	107 WILLIAMS ROAD	PO BOX 166	KENBRIDGE	VA	23944	12/31/2016
15191	WILLIAMS	JERRY	J	II	WV DEPARTMENT OF ENVIRONMENTAL PROTECTION	PO BOX 364		ELEANOR	WV	25070	12/31/2016
16659	WILLIAMS	JIMMY	D		ZACHRY ENGINEERING CORPORATION	204 KIELDER DR		LEWISVILLE	TX	75067	12/31/2016
11482	WILLIAMS	JO ANNE	D		ANNIE WILLIAMS, PE	4916 CARDINAL DRIVE		SALISBURY	MD	21807	12/31/2016
11011	WILLIAMS	JOEL	O		MID-STATE CONSULTANTS, INC.	8901 ROSE LAKE DRIVE		CHARLOTTE	NC	28211	12/31/2016
19560	WILLIAMS	JOHN	B		BOOTH & ASSOCIATES, LLC	3108 LORD BALTIMORE DRIVE	SUITE 104	WINDSOR MILL	MD	21244	12/31/2016
17352	WILLIAMS	KEITH	A		PB2 ARCHITECTURE + ENGINEERING, PLLC	PO BOX 2076		ROGERS	AR	72757	12/31/2016
13071	WILLIAMS	KENNETH	D		ELK RUN COAL	40 PINE RIDGE DRIVE		TORNADO	WV	25202	12/31/2016
7478	WILLIAMS	KENNY	R		KENNY R. WILLIAMS	315 NORTH HIGHLAND AVENUE		POINT MARION	PA	15474	12/31/2016
15698	WILLIAMS	LANCE	E		COMTECH ENGINEERED SOLUTIONS	670 GINGERMILL LANE		LEXINGTON	KY	40509	12/31/2016
19680	WILLIAMS	MATTHEW	H		CAMPBELL & ASSOCIATES, INC.	851 EAST FOURTH STREET SUITE 600		CHATTANOOGA	TN	37403	12/31/2016
19762	WILLIAMS	MATTHEW	J		URS CORPORATION	2123 SAVOY PLACE		PORTRILL	SC	29707	12/31/2016
17433	WILLIAMS	OLIVER	W	JR	WARREN WILLIAMS & ASSOCIATES	736 CARNEROS CIRCLE		HIGH POINT	NC	27265	12/31/2016
17662	WILLIAMS	PAUL	R		HAAG ENGINEERING CO.	625 INDUSTRIAL BOULEVARD		SUGAR LAND	TX	77478	12/31/2016
11521	WILLIAMS	RICHARD	L		STANTEC CONSULTING SERVICES, INC.	1568 GRENABLE ROAD		COLUMBUS	OH	43221	12/31/2016
19639	WILLIAMS	RICHARD	V		KENVIRONS, INC.	452 VERSAILLES ROAD		FRANKFORT	KY	40601	12/31/2016
19205	WILLIAMS	ROBERT	C		VECELLO & GROGAN, INC	107 JULIE LANE		SHILOH SPRING	WV	25918	12/31/2016
17622	WILLIAMS	ROBERT	M		BARGE, WAGONER, SUMNER AND CANNON	1221 ANDREW DONELSON DRIVE		HERMITAGE	CN	37076	12/31/2016
4408	WILLIAMS	RONALD	L		CDM SMITH ASSOCIATES, INC.	121 CANTLEY DRIVE		CHARLESTON	WV	25314	12/31/2016
7790	WILLIAMS	S. HOYT			POWER COOL ENGINEERS, PC DBA POWER COOL ENGINEERS, CORPORATION	PO BOX 548		WISE	VA	24293	12/31/2016
17978	WILLIAMS	STUART	A		JACOBS ENGINEERING GROUP, INC.	5000 ELK RIVER ROAD SOUTH		ELKVIEW	WV	25071	12/31/2016
14276	WILLIAMS	STUART	W		COMMONWEALTH ASSOCIATES, INC.	6412 PAULSON PLACE		SANDY SPRINGS	GA	30328	12/31/2016
18483	WILLIAMS	TIMOTHY	H		EGT CORPORATION	4360 COOPERS CREEK ROAD		CHARLESTON	WV	25312	12/31/2016
20433	WILLIAMS	WESLEY	A		E3 ENGINEERING & DESIGN, PLLC	PO BOX 3844		JOHNSON CITY	TN	37802	12/31/2016
16738	WILLIAMS	WILLIAM	J	III	NEFF, LONGEST & BEAM	300 CAPITAL STREET	SUITE 507	CHARLESTON	WV	25301	12/31/2016
20521	WILLIAMSON	BRANDON	J		JOHN T. BOYD COMPANY	142 A EAST PITT STREET		CANONSBURG	PA	15317	12/31/2016
8986	WILLIAMSON	RICHARD	F		ROBERTSON-CECO BUILDING SYSTEMS	PO BOX 72		MOUNT PLEASANT	IA	52641	12/31/2016
18206	WILLIS	BRIAN	K		BKW ENGINEERING, LLC	2 WEST TENTH STREET		BLOOMSBURG	PA	17815	12/31/2016
19459	WILLIS	CLAY	H		WOOD GROUP MUSTANG, INC.	17325 PARK BOUL		HOUSTON	TX	77084	12/31/2016
12208	WILLIS	DAYNE	A		WCSJ, LLC	1345 N STATE ROUTE 2		NEW MARTINSVILLE	WV	26115	12/31/2016
7177	WILLIS	DENNIS	D		WILLIS ENGINEERING, P.C.	2824 SHILOH UNITY ROAD		LANCASTER	SC	29720	12/31/2016
16739	WILLIS	HARDY	L		VALGHN & MELTON CONSULTING ENGINEERS, INC.	1318-F PATTON AVENUE		ASHEVILLE	NC	28806	12/31/2016
12526	WILLIS	JAMES	S	III	TITAN AMERICA, LLC	8460 POPLAR SPRINGS LANE		ROANOKE	VA	24018	12/31/2016
12330	WILLIS	PHILLIP	D		CLINTWOOD ELKHORN MINING	PO BOX 38		BREAKS	WV	24607	12/31/2016
21458	WILLIS	STEPHEN	AARON		TORCSILL FOUNDATIONS LLC	2021 BAYOU BEND DRIVE		BOSSIER CITY	LA	71111	12/31/2016
19581	WILLMOTT	DAVID	R		UNIFIED INVESTIGATIONS & SCIENCES, INC.	207 KIRKENDAN CIRCLE		BOYERSVILLE	NC	27566	12/31/2016
9900	WILLS	ARTHUR	T		WV DEPARTMENT OF HEALTH & HUMAN RESOURCES	PO BOX 118		ARNETT	WV	25007	12/31/2016

WV Registered Professional Engineers

Included below are all WV PEs valid on this date through December 31, 2016.
This PE Roster was printed on 11-5-2015 for purposes of the FY2015 Annual Report. A current Roster can be obtained from our website at any time.

WV PE#	Last Name	First Name	Middle	Suffix	Company Affiliation	Address 1	Address 2	City	State	Zip	PE EXPIRATION
19822	WILLS	DANIEL			MS CONSULTANTS, INC.	122 BARRETT DRIVE		BEAVER	PA	15009	12/31/2016
14002	WILMOT	KEVIN			HMT & ASSOCIATES INC.	9 PRISTINE PLACE		CANONSBURG	PA	15317	12/31/2016
9016	WILSON	BYRON	A		ALBANY MEDICAL CENTER	PO BOX 155		SLINGERLANDS	NY	12159	12/31/2016
8987	WILSON	CHARLES	I			233 MARTIN AVENUE WEST		OAK HILL	WV	25901	12/31/2016
12483	WILSON	CHARLES	K		L & W ENTERPRISES	14 SOUTH GROVE STREET	PO BOX 826	PETERSBURG	WV	26847	12/31/2016
16660	WILSON	CREIGHTON	L	III	CH2M HILL, INC.	3555 NORTHWEST 30TH BOULEVARD		GAINESVILLE	FL	32605	12/31/2016
26347	WILSON	DANIEL	A		WILSON ENGINEERING SERVICES, PC	520 WYNDHAM LANE		WAXHAW	NC	28133	12/31/2016
21097	WILSON	DAVID	L		SSOE GROUP	1050 VERNON AVENUE		WINSTON SALEM	NC	27106	12/31/2016
8768	WILSON	DONALD	P		VERIZON COMMUNICATIONS	2729 LAKEVIEW DRIVE		SAINT ALBANS	WV	25177	12/31/2016
17452	WILSON	E. TYLER			SHROUT TATE WILSON CONSULTING ENGINEERS, PLLC	628 WINCHESTER ROAD		LEXINGTON	KY	40503	12/31/2016
5627	WILSON	GARY	K		GARY K. WILSON	203 STONE GLEN LANE		LEWISBURG	WV	24901	12/31/2016
16908	WILSON	GREGORY	S		PALMER ENGINEERING COMPANY	2817 ERICA PLACE		NASHVILLE	TN	37204	12/31/2016
18413	WILSON	JANICE	E		MORROW ENGINEERING, INC.	405 SOUTH HOLLAND SUITE 100		HOUSTON	TX	77077	12/31/2016
14345	WILSON	KENNETH	E	III	MICHAEL BAKER INTERNATIONAL, INC.	100 AIRSIDE DRIVE	AIRSIDE BUSINESS PARK 100 AIRSIDE	MOON TOWNSHIP	PA	15108	12/31/2016
20860	WILSON	KEVIN	L		WNA ENGINEERING, INC.	688 BELA ROAD		PARKER	PA	16049	12/31/2016
19918	WILSON	MARK	T		YATES ENGINEERS, LLC	712 ZELDA PLACE		HOMEWOOD	AL	35209	12/31/2016
15363	WILSON	MICHAEL	L		POLARIS CONSULTING ENGINEERS	21 WOODLANE DRIVE		MOORESTOWN	NJ	8057	12/31/2016
7519	WILSON	RICHARD	D		RICHARD D. WILSON	303 12TH AVENUE		HUNTINGTON	WV	25701	12/31/2016
13561	WILSON	SCOTT	N		THOMPSON & LITTON, INC.	430 BAUGH LANE		ABINGDON	VA	24210	12/31/2016
19640	WILSON	SHAWN	E		TERRADYNE LAX	8404 HILLCREST ROAD		FLOWER MOUND	TX	75022	12/31/2016
9017	WILSON	STEVEN	T		COVENANT STEEL WAREHOUSE, INC.	8 SILVER VIEW COURT		MORGANTOWN	WV	26505	12/31/2016
20149	WILSON	TERRY	L		STRATEGY ENGINEERING & CONSULTING, LLC	20659 CASTLE BEND DRIVE		KATY	TX	77450	12/31/2016
21459	WILSON	TONYA	ELAINE		LAUREN ENGINEERS & CONSTRUCTORS, INC.	749 SEDGLE DRIVE		KNOXVILLE	TN	37922	12/31/2016
7879	WILSON	WALTER	T		WALTER T. WILSON, P. E.	1030 EAST WENDOVER AVENUE		GREENSBORO	NC	27407	12/31/2016
11331	WILSON	WARD	G		ECO-TECH CONSULTANTS, INC.	300 FOEBURN LANE		LOUISVILLE	KY	40207	12/31/2016
14973	WILSON	WILLIAM	G		E-TECH CONSULTANTS, PLLC	378 PARK AVENUE		LEXINGTON	KY	40502	12/31/2016
12865	WILVER	STEVAN	C		LARSON DESIGN GROUP	512 GRAY HILL ROAD		NEW COLUMBIA	PA	17856	12/31/2016
21387	WIMMER	RION	N		WV DEPARTMENT OF TRANSPORTATION	RR 4 BOX 34		KEYSER	WV	26726	12/31/2016
17321	WIMMER	ROBERT	F		BLACK & VEATCH CORPORATION	935 STONE CHAPEL RD		WESTMINSTER	MD	21157	12/31/2016
20877	WINCHESTER	JOSHUA	J		SAFWAY SERVICES	6425 HENDRY ROAD		CHARLOTTE	NC	28269	12/31/2016
18186	WINDSOR	PERRY	S	SR	BYERS ENGINEERING COMPANY	203 SCOTTISH DRIVE		MOORESVILLE	NC	28115	12/31/2016
16291	WINE	GREGORY	R		HUITT-ZOLLARS, INC.	1500 SOUTH DAIRY ASHFORD SUITE 200		HOUSTON	TX	77077	12/31/2016
13072	WINEMILLER	DAVID	R		THOMAS WINEMILLER & ASSOCIATES, INC.	2120 SOUTH MIAMI STREET		WEST MILTON	OH	45383	12/31/2016
16189	WINFREY	SCOTTY	L		ENGINEERED SOLUTIONS, INC.	333 FRANKLIN STREET SUITE 400		HUNTSVILLE	AL	35801	12/31/2016
16321	WINGARD	DAVID	B		MSES CONSULTANTS, INC.	609 WEST MAIN STREET	PO DRAWER 190	CLARKSBURG	WV	26301	12/31/2016
15856	WINGARD	DAVID	R		HARGROVE & ASSOCIATES	186 CRYSTAL LAKE DRIVE		STERRETT	AL	35147	12/31/2016
17899	WINKLER	SCOTT	C		SOUTHLAND INDUSTRIES	7412 ELGAR STREET		SPRINGFIELD	VA	22151	12/31/2016
19923	WINKLER	TYLER	J		DOMINION TRANSMISSION, INC.	89 ANTIETAM DRIVE		MORGANTOWN	WV	26508	12/31/2016
19738	WINSTON	DAVID	W		WILLIAMS GAS PIPELINE	124 LAWRENCE DRIVE		BEAVER	PA	15009	12/31/2016
9612	WINSTON	DONALD	E		MSHA - US DEPARTMENT OF LABOR	192 BURNING SPRINGS ROAD		BELLE	WV	25015	12/31/2016
20558	WINTERS	MARK	A		ENERGY SYSTEMS GROUP	509 EAST CLEMENT STREET		BALTIMORE	MD	21230	12/31/2016
18963	WINTERS	MARYBETH P.	E		MARSHALL MILLER & ASSOCIATES, INC. D/B/A CARDNO MM&A	200 GEORGE STREET SUITE 6		BECKLEY	WV	25801	12/31/2016
19115	WIPPERFURTH	TIMOTHY	C		POWER ENGINEERS	7313 COUNTRYWOOD LANE		MADISON	WI	53719	12/31/2016
19763	WISE	ANDREW	S		WV DEPARTMENT OF TRANSPORTATION	212 DOGWOOD DRIVE		MILLWOOD	WV	25262	12/31/2016
8814	WISEMAN	MARCO	D		APPALACHIAN POWER COMPANY	PO BOX 2021		ROANOK	VA	24002	12/31/2016
12327	WISEMAN	WILLIAM	C		HIXSON INCORPORATED	1372 WILSON ROAD		NEW RICHMOND	OH	45157	12/31/2016
17979	WISSMAR	JOSEPH	K		DOMINION TRANSMISSION, INC.	421 NEW YORK AVENUE		WESTOVER	WV	26501	12/31/2016
18239	WITHEROW	MICHAEL	J		WV DEPARTMENT OF TRANSPORTATION	26 WELCOME LANE		NEW CUMBERLAND	WV	26047	12/31/2016
16190	WITSMAN	GARY	R		WITSMAN ASSOCIATES, PLC	1505 REYNARD ROAD		SUFFOLK	VA	23433	12/31/2016
6102	WITTEN	RUSSELL	P	JR	RUSSELL P. WITTEN, JR.	109 BRADY DRIVE		BARBOURSVILLE	WV	25504	12/31/2016
13717	WITTLIF	DAVID	S		DESIGN GROUP FACILITY SOLUTIONS, INC.	11 BUCKINGHAM DRIVE		BOYD	WV	25934	12/31/2016
17098	WOEHRLE	MICHAEL	D		NELSON-RUDIE & ASSOCIATES, INC.	9100 49TH AVENUE NORTH		NEW HOPE	MN	55428	12/31/2016
20559	WOHLWEND	MICHAEL	J		WOHLWEND ENGINEERING GROUP, LTD	10352 RANDOLPH ROAD		MOGADOORE	OH	44260	12/31/2016
8071	WOJCIK	THOMAS	M		CONSTRUCTION CONSULTANTS OF MORGANTOWN, LLC	1479 OAK GROVE ROAD		INDEPENDENCE	WV	26374	12/31/2016
19410	WOJNAS	JOSEPH	E		HATCH MOTT MACDONALD	150 LOWER WESTFIELD ROAD		HOLYOKE	MA	1040	12/31/2016
6756	WOJTOWICZ	EDWARD			EDWARD WOJTOWICZ	PO BOX 76		OAK HILL	WV	25901	12/31/2016
11889	WOLDEN	THOMAS	M		NEW RIVER ELECTRICAL CORPORATION	15 CLOVERDALE PLACE	PO BOX 70	SILVER SPRING	VA	24071	12/31/2016
20879	WOLF	ERIC	M		GREENBERG FARROW ARCHITECTURE, INC.	2853 TYNEWICK DRIVE		ROSWELL	GA	30075	12/31/2016
29096	WOLF	LYLE	F	JR	JACKSON ENVIRONMENTAL CONSULTING SERVICE DBA JACKSON GROUP	3523 RABBITS FOOT TRAIL		LEXINGTON	KY	40503	12/31/2016
21504	WOLF	TYLER	SEAN		BEAM, LONGEST AND NEFF, LLC	8126 CASTLETON ROAD		INDIANAPOLIS	IN	46250	12/31/2016
8589	WOLFE	CHRISTOPHER	B		WOLFE & ASSOCIATES, INC.	3574 FREEDOM HIGHWAY		FAIRMONT	WV	26554	12/31/2016
20096	WOLFE	DARRELL	E		YATES ENGINEERS, LLC	5125 TRACE CROSSINGS DRIVE		HOOVER	AL	35244	12/31/2016
15418	WOLFE	MARKVIN	C		COMMONWEALTH OF KENTUCKY	200 MERO STREET 6TH FLOOR		FRANKFORT	KY	40601	12/31/2016
15969	WOLFE	RODNEY	A		C.J. ENGINEERING	132 KASIC AVENUE		JOHNSTOWN	PA	15909	12/31/2016
18964	WOLFE	ROGER	C	JR	WV DEPARTMENT OF ENVIRONMENTAL PROTECTION	PO BOX 809		CHAPMANVILLE	WV	25508	12/31/2016
17564	WOLFE	SHERRY	J		BUCHART-HORN, INC.	92 KENDALE ROAD		RED LION	PA	17356	12/31/2016
14157	WOLFE	TERRENCE	E		TERRENCE E. WOLFE, P.E.	19103 PUTTING GREEN DRIVE		HUMBLE	TX	77396	12/31/2016
8430	WOLFGANG	MARK	S		ALLEN & SHARIFF CORPORATION	339 SUNSET DRIVE		PITTSBURGH	PA	15235	12/31/2016
11875	WOLFMAN	RONALD	F		WOLFMAN & ASSOCIATES, P.C.	8720 GEORGIA AVENUE SUITE 908		SILVER SPRING	MD	20910	12/31/2016
18521	WOLTZ	MARC	D		PROGRESSIVE DESIGN CORPORATION	2951 CAMELBACK ROAD		NORTH CHESTERFIELD	VA	23236	12/31/2016
14674	WOLLMANN	GREGOR	P		HNTB CORPORATION	4008 TALL OAKS DRIVE		BLACKSBURG	VA	24060	12/31/2016
11576	WOLVERTON	JERRY	C	JR	WOLVERTON & ASSOCIATES, INC.	6745 SUGARLOAF PARKWAY SUITE 100		DULUTH	GA	30097	12/31/2016
20208	WONG	NICHOLAS	C		TITAN ENGINEERS, PC	1331 STUYVESANT AVENUE		UNION	NJ	7083	12/31/2016
18100	WONG	SHEUNG	S			225 LOWER COUNTRY DRIVE		GAITHERSBURG	MD	20877	12/31/2016
12367	WOOD	ALLEN	L		WV DEPARTMENT OF ENVIRONMENTAL PROTECTION	PO BOX 101		VICTOR	WV	25938	12/31/2016
19141	WOOD	BRENT	C		IS & ME, INC.	1415 TOPSIDE ROAD		LOUISVILLE	TN	37777	12/31/2016
11415	WOOD	BARLEY	C		WEST VIRGINIA REAL ESTATE TRUST, LLC	14 LORRAINE TERRACE		WHEELING	WV	26003	12/31/2016
11469	WOOD	JAY	H		MARK LINE INDUSTRIES	58037 CR117		GOSHEN	IN	46528	12/31/2016
21200	WOOD	GUENTIN	J		MCTISH, KUNKEL & ASSOCIATES	856 OLD BLOSS ROAD		BLOSSBURG	PA	16912	12/31/2016
11362	WOOD	SAMUEL	A		ADVANTAGE HOME & ENVIRONMENT INSPECTIONS, INC.	4 GREENVIEW DRIVE		SOUTH CHARLESTON	WV	25309	12/31/2016
7215	WOOD	WILLIAM	L		WOOD ENGINEERING AND SURVEYING	17 HAWKESYARD LANE		CHARLESTON	WV	25311	12/31/2016
15839	WOODARD	KENNETH	H		US ARMY CORPS OF ENGINEERS	502 8TH STREET		HUNTINGTON	WV	25701	12/31/2016
20614	WOODBURY	DAVID	G	JR	ENERCON SERVICES	204 JACOBS WAY		GREENSBURG	PA	15601	12/31/2016
18167	WOODLAND	CHRISTOPHER	W		AECOM TECHNICAL SERVICES, INC.	52 SAMANTHA DRIVE		FAIRMONT	WV	26554	12/31/2016
19684	WOODROW	THOMAS	W	JR	KLEINFELDER	372 ALLISON ROAD		GIBSONIA	PA	15044	12/31/2016
15214	WOODRUFF	ROBERT	W		ROCKBRIDGE ALLIANCE LLC	40393 BROWN'S CREEK PLACE		LEESBURG	VA	20175	12/31/2016
20467	WOODS	CHRISTIAN	T		DENSIFICATION, INC.	40650 HURLEY LANE		PAEONIA SPRINGS	VA	20129	12/31/2016
12017	WOODS	DANAY	P		STANTEC	101 LYNETTE DRIVE		GEORGETOWN	KY	40324	12/31/2016
20434	WOODS	LEONARD	W		O'BRIEN & GERE ENGINEERS, INC.	3620 PATCHETT ROAD		BALDWINVILLE	NY	13027	12/31/2016
21001	WOODS	ROBERT	A		BLACK & VEATCH CORPORATION	15102 WEST 125TH STREET		OLATHE	KS	66062	12/31/2016
16322	WOODS	SCOTT	C		SCOTT C. WOODS & ASSOCIATES, P.A.	112 LONE WOLF DRIVE		MADISON	MS	39110	12/31/2016
15640	WOODY	JOSHUA	M		WV DEPARTMENT OF ENVIRONMENTAL PROTECTION	215 ANGEL TERRACE		CHARLESTON	WV	25314	12/31/2016
13562	WOOLDRIDGE	MICHAEL	R		MSHA - US DEPARTMENT OF LABOR	142 MOUNT TABOR ROAD		BECKLEY	WV	25801	12/31/2016
2554	WOOLWINE	SCOBEE	E		EDT ENGINEERS, P.C.	11889 SERENITY POINT LANE		CORNFORD	NC	28031	12/31/2016
16342	WOOSTER	DAVID	E		DAVID E. WOOSTER AND ASSOCIATES, INC.	8 EAST CRAFTON AVENUE		PITTSBURGH	PA	15205	12/31/2016
20376	WOOTEN	BUCK	A		PROGRESSIVE DESIGN CORPORATION	9849 WHITEPINE ROAD		RICHMOND	VA	23237	12/31/2016
9649	WOOTEN	MARK	S		WOOTEN ENGINEERING SERVS., PC	PO BOX 1442		WISE	VA	24293	12/31/2016
21574	WOOTON	KABERON	KYLE		FRONTIER KEMPER CONTRACTORS	600 BALSAM LANE		EVANSVILLE	IN	47710	12/31/2016
18745	WORK	CHRISTOPHER	S		HDR ENGINEERING INC., OF THE CAROLINAS	440 SOUTH CHURCH STREET SUITE 1000		CHARLOTTE	NC	28202	12/31/2016
9194	WORKMAN	DAMON	E	JR	SOUTHERN LAND COMPANY, LTD	110 1/2 PARK DRIVE		FAYETTEVILLE	WV	25840	12/31/2016
16638	WORKMAN	JASON	C		MOUNTAINEER CONTRACTORS, INC	PO BOX 606	15237 S. PRESTON HIGHWAY	GREENSBURG	WV	26033	12/31/2016
12994	WORLEY	BRIAN	F		ALPHA NATURAL RESOURCES	103 YORKTOWN COURT		BECKLEY	WV	25801	12/31/2016

WV Registered Professional Engineers

Included below are all WV PEs valid on this date through December 31, 2016.
This PE Roster was printed on 11-5-2015 for purposes of the FY2015 Annual Report. A current Roster can be obtained from our website at any time.

WV PE#	Last Name	First Name	Middle	Suffix	Company Affiliation	Address 1	Address 2	City	State	Zip	PE EXPIRATION
21460	WORLEY	JOSEPH			HANSON PROFESSIONAL SERVICES INC.	10286 STILLWELL DRIVE		AVON	IN	46123	12/31/2016
9558	WORLEY	PHYLIP	G		PATRIOT COAL COMPANY	PO BOX 277		BOLT	WV	25817	12/31/2016
20097	WORLEY	R. NICHOLSON			ALLIANTGROUP LP	1521 PRINCE STREET		HOUSTON	TX	77008	12/31/2016
12906	WORLEY	RONALD	A	JR	ANDERSON & ASSOCIATES, INC.	100 ARMOROE STREET		BLACKSBURG	VA	24060	12/31/2016
15582	WORMALD	EDWARD	E		BEALLAIR HOMES, LLC C/O THE WORMALD COMPANIES	42130 CHERRY SPRING LANE		LEESBURG	VA	20176	12/31/2016
20907	WORSHAM	JOHN	A		ENGINEERING DESIGN & TESTING CORPORATION	PO BOX 1378		DAPHNE	AL	36526	12/31/2016
18985	WORSTELL	TODD	T		ALLEVARD SOGIFI	15 SENECA COURT		HUNTINGTON	WV	25705	12/31/2016
11470	WOTTRING	W. PAUL			W. PAUL WOTTRING & ASSOCIATES, INC.	2914 VIRGINIA STREET		HOUSTON	TX	77098	12/31/2016
20098	WRAY	DANIEL	P		LITTLE DIVERSIFIED ARCHITECTURAL CONSULTING, INC.	688 REVIVAL ROW		FORT MILL	SC	29708	12/31/2016
20861	WREN	JON	R		EXPONENT	2113 VIA ALAMITOS		PALOS VERDES ESTATES	CA	90274	12/31/2016
12104	WRIGHT	CLARENCE	E	JR	WV DEPARTMENT OF ENVIRONMENTAL PROTECTION	47 SCHOOL STREET, SUITE 301		PHILIPPI	WV	26416	12/31/2016
16574	WRIGHT	DAVID	E		CCRD PARTNERS	3311 WEST BROAD STREET FIRST FLOOR		RICHMOND	VA	23220	12/31/2016
16323	WRIGHT	DAVID	R		CARPENTER WRIGHT ENGINEERS, PLLC	1940 AIR LANE DRIVE SUITE 200		NASHVILLE	TN	37210	12/31/2016
21419	WRIGHT	DAVID	V	III	THE KLEINERS GROUP	8096 LOGANBERRY COURT		HAMILTON	OH	45011	12/31/2016
13979	WRIGHT	JAMES	E	JR	CORNERSTONE ENGINEERING, INC.	1020 WILLIAM BLOUT DRIVE	PO BOX 5779	MARYVILLE	TN	37801	12/31/2016
21098	WRIGHT	JOHN	C	JR	BOHLER ENGINEERING	300 PRESTON DRIVE		WARRENTON	VA	20186	12/31/2016
17322	WRIGHT	KENNETH	J	HDR		11 STANWIX STREET SUITE 800		PITTSBURGH	PA	15222	12/31/2016
13980	WRIGHT	LEO			WRIGHT CONSULTING GROUP, INC.	1635 VILLAGE CENTER CIRCLE SUITE 200		LAS VEGAS	NV	89128	12/31/2016
18686	WRIGHT	MATTHEW	A		FEDERAL BUREAU OF INVESTIGATION	#1 COMMODORE		FAIRMONT	WV	26554	12/31/2016
16167	WRIGHT	MICHAEL	C		SAFETY THROUGH ENGINEERING, INC.	8363 DETRICK JORDAN PIKE		NEW CARLISLE	OH	45344	12/31/2016
15286	WRIGHT	MICHAEL	L		HARRISON FRENCH & ASSOCIATES, LTD	1705 S. WALTON BOULEVARD SUITE 3		BENTONVILLE	AR	72712	12/31/2016
10793	WRIGHT	PHILIP	A		AMERICAN ELECTRIC POWER COMPANY	172 CRESTRIDGE DRIVE		SCOTT DEPOT	WV	25560	12/31/2016
12866	WRIGHT	ROBERT	A	JR	GENERAL SHALE BRICK	225 SLAGLE ROAD		ELIZABETHTON	TN	37643	12/31/2016
15789	WRIGHT	WILLIAM	A	JR	AECOM	5 MULBERRY COURT		GROVE CITY	PA	16127	12/31/2016
19511	WRISTON	ADAM	D		MICHAEL BAKER INTERNATIONAL, INC.	5088 WEST WASHINGTON STREET 2ND FLOOR		CHARLESTON	WV	25313	12/31/2016
15447	WRISTON	JIMMY			WV DEPARTMENT OF TRANSPORTATION	249 WRISTON ROAD		MOUNT HOPE	WV	25880	12/31/2016
19594	WRYE	MICHAEL	W		LOSE & ASSOCIATES, INC.	1314 5TH AVENUE NORTH SUITE 200		NASHVILLE	TN	37208	12/31/2016
20412	WUJEK	JOHN	J	HNTB		4623 ROCKCRESS COURT		ZIONSVILLE	IN	46077	12/31/2016
21420	WULF	CHRISTOPHER	S		LARSON DESIGN GROUP	1504 MARATTA ROAD		ALQUIPPA	PA	15001	12/31/2016
12484	WUNDERLEY	EDWARD	A		FIRSHING, MARSTILLER, RUSBARKY AND WOLF ENGINEERING INC.	11670 CENTER STREET		NORTH HUNTINGDON	PA	15642	12/31/2016
18333	WYATT	BRIAN	S		ECS MID-ATLANTIC, LLC	7670 ENON DRIVE	SUITE 101	ROANOKE	VA	24019	12/31/2016
17886	WYATT	ROBERT	B		MID-ATLANTIC STRUCTURAL ENGINEERING	309 CENTURY OAK DRIVE		OXFORD	PA	19363	12/31/2016
21525	WYNN	JEFFERY	L		LAUREN ENGINEERS & CONSTRUCTORS	2160 LAKESIDE CENTRE WAY	SUITE 100	KNOXVILLE	TN	37922	12/31/2016
21461	WYSOCKI	CLARENCE	WILLIAM		RETTIEW ASSOCIATES, INC.	2000 WESTPOINTE DRIVE	APT T27	PITTSBURGH	PA	15205	12/31/2016
20175	YACAPIN	JOHN	F		SUSQUEHANNA CIVIL, INC.	215 LAKE MEADE DRIVE		EAST BERLIN	PA	17316	12/31/2016
16153	YADA	QUENTIN	L		CHIEF INDUSTRIES, INC.	707 PLEASANT VIEW DRIVE		GRAND ISLAND	NE	68801	12/31/2016
20289	YAGLA	TINA			YAGLA ENGINEERING SERVICES, INC.	3255 HILLCREST ROAD		GENEVA	IL	60134	12/31/2016
17524	YAHNER	DAVID	M		THE EADS GROUP, INC.	1126 EIGHTH AVENUE		ALTOONA	PA	16002	12/31/2016
18291	YAMATANI	KEITH	S		DIGIOIA, GRAY & ASSOCIATES, LLC	138 BUTTERNUT DRIVE		POTTSTOWN	PA	19464	12/31/2016
21179	YANDRICH	MICHAEL	J	III	TRIAD ENGINEERING, INC.	14570 ROCKY POINT ROAD		ATHENS	OH	45701	12/31/2016
18912	YANG	ENKUANG			SELF EMPLOYED	23108 RED ADMIRAL PL		ASHBURN	VA	20148	12/31/2016
8480	YANIK	JOHN	F	JR	TAMPA ELECTRIC CO.	7345 HIGH POINT COURT		ASHLAND	KY	41102	12/31/2016
17404	YAP	IAN	H		CANAM STEEL CORPORATION	450 EAST HILLSBORO BOULEVARD		DEERFIELD BEACH	FL	33441	12/31/2016
18990	YARBERRY	GREGGORY	T		CH2M HILL, INC.	1984 VILLAGE NORTH ROAD		DUNWOODY	GA	30338	12/31/2016
16773	YARD	DANIEL	W		MKC ASSOCIATES, INC.	3837 MIDDLE BELLVILLE ROAD		MANSFIELD	OH	44904	12/31/2016
13981	YASEIN	OMAR	A		A & A ENGINEERING, CIVIL & STRUCTURAL ENGINEERS	5911 RENAISSANCE PLACE SUITE B		TOLEDO	OH	43623	12/31/2016
10900	YATES	RICHARD	A		RAY ENGINEERING	1841 UNIVERSAL ROAD		PITTSBURGH	PA	15235	12/31/2016
15743	YATES	STEPHEN	L		CATLETTSBURG REFINING, LLC	PO BOX 1492		CATLETTSBURG	KY	41129	12/31/2016
19246	YBARRA	STEPHEN	D		CB&I, INC.	3102 EAST FIFTH STREET		TYLER	TX	75701	12/31/2016
18966	YAGER	WILLIAM	E	JR	ALLAN MYERS	124 SCHOOLVIEW LANE		OXFORD	PA	19363	12/31/2016
14849	YEARLEY	SCOTT	C		N/A	7251 WINDSOR PASS		ADAMSTOWN	MD	21710	12/31/2016
19641	YELLINA	THOMAS	C		KERR GREULICH ENGINEERS, INC.	1534 ORMSBY STATION COURT		LOUISVILLE	KY	40223	12/31/2016
15163	YENDELL	CHRIS	T		BANKSON ENGINEERS, INC.	155 HIGHLAND AVENUE		PITTSBURGH	PA	15229	12/31/2016
20560	YEON	JE	H		MIN ENGINEERING, INC.	908 OPEN FIELD COURT		WESTMINSTER	MD	21157	12/31/2016
18315	YERKEY	MATTHEW	G		RYAN BIGGS	5451 JOCKEY STREET		GALWAY	NY	12074	12/31/2016
11703	YIP	MUI-TONG	J		US DEPARTMENT OF ENERGY	1261 KILLARNEY DR.		MORGANTOWN	WV	26505	12/31/2016
21360	YOCLUM	GARY	A		WSW ENGINEERING, INC.	15 BURLINGTON AVENUE		ROCKLEDGE	FL	32955	12/31/2016
16551	YODER	KEVIN	L		APPALACHIAN ENGINEERING GROUP, LLC	P.O. BOX 162		MEYERSDALE	PA	15552	12/31/2016
19140	YOHE	CHRISTOPHER	L		CSI OF KENTUCKY	858 CONTRACT STREET		LEXINGTON	KY	40505	12/31/2016
9252	YON	CLAUDIO	E		ALLIANCE CONSULTING, INC.	124 PHILPOTT LANE		BEAVER	WV	25813	12/31/2016
13240	YONEDA	THEODORE	K			3 HUTCHINSON DRIVE		FAIRMONT	WV	26554	12/31/2016
18316	YOON	JUSTIN	Y		CLARK NEXSEN, INC.	1331 L STREET NW SUITE 600		WASHINGTON	DC	20005	12/31/2016
12106	YORICK	JEFFREY	V		UMH PROPERTIES, INC.	1275 FORMAN DRIVE		MORGANTOWN	WV	26508	12/31/2016
14003	YOST	JEFFREY	L		US ARMY CORPS OF ENGINEERS	ROUTE 1 BOX 107		GLENWOOD	WV	25520	12/31/2016
8827	YOST	KENNETH	C	JR	WOOD GROUP MUSTANG, INC.	17325 PARK ROW		HOUSTON	TX	77084	12/31/2016
14497	YOST	THURMAN	E	JR	ENBRIDGE	4718 MAGNOLIA BEND DRIVE		ROSHARON	TX	77583	12/31/2016
16255	YOUNG	ALBERT	C	JR	AAROTEC INFRASTRUCTURE GROUP	401 PONDEROSA TRAIL SUITE #200		BUNKER HILL	WV	25413	12/31/2016
16233	YOUNG	BRADLEY			BRAD YOUNG AND ASSOCIATES, INC.	345 POLLASKY AVENUE		CLOVIS	CA	93612	12/31/2016
15699	YOUNG	CRAIG	S		PROSIN ENGINEERING, LLC	2102 FOREST DRIVE SUITE 2		GRAY	TX	37615	12/31/2016
16873	YOUNG	DANBY	G	JR	WV DEPARTMENT OF TRANSPORTATION	151 TURKEY KNOB		WAXON	WV	25180	12/31/2016
20561	YOUNG	GARETH	J		GULF INTERSTATE ENGINEERING	20339 SPOONWOOD DRIVE		HUMBLE	TX	77346	12/31/2016
9276	YOUNG	GEORGE	O			1260 EAST INDIANA AVENUE		SOUTHERN PINES	NC	28387	12/31/2016
9942	YOUNG	HARRY	W	JR		PO BOX 793		MULLENS	WV	25882	12/31/2016
15192	YOUNG	JASON	R		DRUMMOND LTD	310 RIVER EDGE ROAD		JUPITER	FL	33477	12/31/2016
10296	YOUNG	JERRY	C		PHOENIX DESIGN GROUP, INC.	104 WOODMONT BOULEVARD SUITE 218		NASHVILLE	TN	37205	12/31/2016
12368	YOUNG	JOHN	P	III	MARYLAND STATE HIGHWAY ADMINISTRATION	190 OLD ARLINGHEIM HEIGHTS ROAD		SEVERNA PARK	MD	21146	12/31/2016
15641	YOUNG	JOSEPH	P	II	WIND RIDGE ENGINEERING	184 MILLROSE DRIVE		ST. CLAIRSVILLE	OH	43950	12/31/2016
7520	YOUNG	JOSEPH	P		ABBY TECHNICAL SERVICES PLLC	200 DOE RUN ROAD		SUMMERSVILLE	WV	26651	12/31/2016
15107	YOUNG	MARIA	T		UNKNOWN - PLEASE PROVIDE	2225 ARLINGTON AVENUE		COLUMBUS	OH	43221	12/31/2016
15642	YOUNG	MARK	D		GAI CONSULTANTS	12752 CERMAK WAY		FISHERS	IN	46037	12/31/2016
20562	YOUNG	ROBERT	S	JR	BOOTH & ASSOCIATES, LLC	5811 GLENWOOD AVENUE, SUITE 109		RALEIGH	NC	27612	12/31/2016

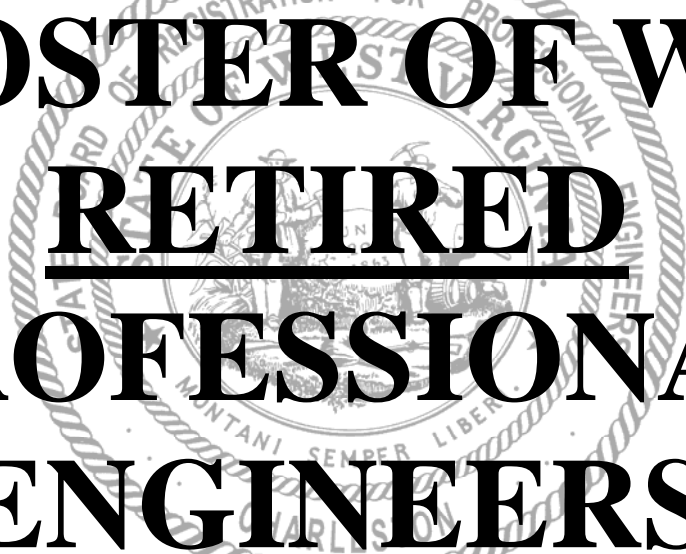

**ROSTER OF WV
RETIRED
PROFESSIONAL
ENGINEERS**

The following hyperlink is provided for the access of the Retired PE Roster in the electronic version of this report. Simply click on the link below for the most up-to-date version of the current Retired PE Roster. Please recognize the data found at this electronic web link will differ slightly from the paper version of the Retired PE Roster that follows this page since it is maintained with the most recent information as of the day the link is accessed.

<https://services.wvpebd.org/roster.asp?list=R>

**West Virginia State Board of Registration
for Professional Engineers**

SEARCH **Congratulations to our successful PE Exam Candidates - April 2015 - Click to View**

Home
General Information
Calendar of Events
Board Agendas / Minutes
Publications / Reports
Adjust Font Size / Zoom In
Contact Us / Feedback
Visitor Survey

West Virginia Board
Board Members
Board Staff
Agency Organization Chart
Vision / Mission Statement
Board / Licensure History

WV Engineering Law
WV Engineering Law
Enforcement

Importance of Licensure
Change of Address-Individual
Change of Address-Company
Licensure Verification

Fees

Applications / Forms
Engineering Intern (FE exam)
Professional Engineer (PE exam)
Comity / Reciprocity
Reinstatement
Authorized Company (COA)
Special Exam Accommodations

Continuing Education
Renewal Services

Rosters

- WV PE Roster
- WV PE (Retired) Roster
- WV COA Roster

Retired WV Professional Engineers

Included below are all WV RETIRED PEs valid on this date through December 31, 2016.
This RETIRED PE Roster was printed on 11-5-2015 for purposes of the FY2015 Annual Report. A current Roster can be obtained from our website at any time.

WV RETIRED PE#	Last Name	First Name	Middle	Suffix	Company Affiliation	Address 1	Address 2	City	State	Zip	RETIRED PE EXPIRATION
10427	ABERNATHY	JOHN	W		ENSITE USA, INC.	409 MOOR DALE COURT		CHESAPEAKE	VA	23322	12/31/2016
7074	ALDRIDGE	MELVIN	D			24 HONEY BEAR LANE		DILLARD	GA	30537	12/31/2016
6992	ALLEN	JOHNNIE	R		THE HUNTINGTON ENGINEERING GROUP	4003 ARCACIA LANE		MANVEL	TX	77578	12/31/2016
6637	ALLEN	RUSTY	R		TEAMWAY BUILDERS, INC.	39 WOODHEDGE COURT		MAULDIN	SC	29662	12/31/2016
6479	ALLMAN	JAMES	G			260 BARTOW DRIVE		BARBOURSVILLE	WV	25504	12/31/2016
11949	ANDREWS	MELVIN	D		RANDSTAD ENGINEERING	709 LAFAYETTE STREET		LA PLACE	LA	70068	12/31/2016
8973	ARNN	ALVAH	C		M.B. KAHN CONSTRUCTION COMPANY	108 WINDEMERE VILLAGE WAY		BLYTHEWOOD	SC	29016	12/31/2016
7890	ARNONE	JAMES	T		WILLIAMSTOWN SERVICES	773 FOREVER LANE		LIGONIER	PA	15658	12/31/2016
8484	ARTHUR	TERRY	C		SEA, LTD.	8619 VAST ROSE DRIVE		COLUMBIA	MD	21045	12/31/2016
11599	ASBURY	CHARLES	E		RETIRED	521 SHANNON STREET		TAZEWELL	VA	24651	12/31/2016
5426	ATWELL	WILLIAM	A	JR	RETIRED	133 DEMAIN COURT		MORGANTOWN	WV	26501	12/31/2016
12738	AVERS	CARL	D		ALLIANCE ENGINEERING, INC.	7 LAKEVIEW CIRCLE	LAKE MONTICELLO	PALMYRA	VA	22963	12/31/2016
5915	BAKER	ALAN	A		RETIRED	2702 BRIAR KNOLL COURT		SUGAR LAND	TX	77479	12/31/2016
12794	BALDRIDGE	HAROLD	L		BIG SANDY COMMUNITY AND TECHNICAL COLLEGE	52 SOUTH CIRCLE DRIVE		PRESTONSBURG	KY	41653	12/31/2016
14076	BANONIS	EDWARD	J		RETIRED	2908 PHILLIPS STREET		SOUTH CHARLESTON	WV	25303	12/31/2016
8989	BARCHET	CARL	D			4606 MESKER PARK DRIVE		EVANSVILLE	IN	47720	12/31/2016
15795	BARRY	CHARLES	D	II	CHARLES D. BARRY II	4115 COLUMBIA ROAD SUITE 5 NO. 142		MARTINEZ	GA	30907	12/31/2016
7067	BAUMANN	WILLIAM	F		SYNERFAC INC.	30 SAINT DAVIDS ROAD		SPRINGFIELD	PA	19064	12/31/2016
8771	BAYANI	V. FIROUZ			ANSYS, INC.	PO BOX 1314		MCMURRAY	PA	15317	12/31/2016
6271	BEAL	DAVID	F		PARSONS MAIN, INC.	PO BOX 352		SMITHERS	WV	25186	12/31/2016
12983	BECKERT	RICHARD	C		RETIRED	2332 OLIVE BRANCH DRIVE		SUN CITY CENTER	FL	33573	12/31/2016
10653	BENDELIUS	ARTHUR	G		A&G CONSULTANTS, INC.	11272 BIG CANOE		BIG CANOE	GA	30143	12/31/2016
3740	BENNETT	WALLACE	T	JR	WMB, INC., CONSULTING ENGINEERS	1579 LEESBURG PIKE		GEORGETOWN	KY	40324	12/31/2016
7186	BENNETT	WILLIAM	R		ENGINEERING ENVIRONMENTAL & FORESTRY SERVICES	PO BOX 638	301 HOLROYD LANE	ATHENS	WV	24712	12/31/2016
8280	BERG	PHILIP	R		WV DEPARTMENT OF TRANSPORTATION	251 NAUGHRIGHT ROAD		LONG VALLEY	NJ	7853	12/31/2016
7545	BINDAL	HARI	B		RETIRED	7605 QUICKSILVER COURT		BOWIE	MD	20720	12/31/2016
5775	BIRCHFIELD	FRED	A		NEFF, LONGEST & BEAM, INC.	32 COVENTRY DRIVE		HURRICANE	WV	25526	12/31/2016
3482	BISHOP	WALLACE	K		WV DEPARTMENT OF TRANSPORTATION	8637 TUSCARORA PIKE		MARTINSBURG	WV	25403	12/31/2016
7220	BODNAR	RAYMOND	A		SKA CONSULTING ENGINEERS, INC.	1785 WEST ARNDAL ROAD		STOW	OH	44224	12/31/2016
8940	BOLTON	JAMES	R		STAFFORD CONSULTANTS, INC.	PO BOX 35		LERONA	WV	25971	12/31/2016
8142	BONHAM	FREDERICK	L		RETIRED	506 AEOLIAN DRIVE		NEW SMYRNA BEACH	FL	32168	12/31/2016
6571	BOWEN	J. DARRELL			THE REINFORCED EARTH COMPANY	79 BANCROFT COURT		BRIDGEPORT	WV	26330	12/31/2016
11812	BOYD	DANNY	G		BOYD & DOWGIALLO, P.A.	454 YORKSHIRE DRIVE		SEVERNA PARK	MD	21146	12/31/2016
8281	BOYD	DWIGHT	A		JACOBS ENGINEERING GROUP, INC.	13900 NORTH BLUFF CREEK COURT		CAMBY	IN	46113	12/31/2016
7019	BOYD	JAMES	W		JOHN T. BOYD COMPANY	4000 TOWN CENTER BOULEVARD SUITE 300		CANONSBURG	PA	15317	12/31/2016
10519	BREDE	JAMES	M		SELF EMPLOYED	1856 NORTH MEYERWOOD LANE		FLOWER MOUND	TX	75028	12/31/2016
4250	BREDIMUS	FRANKLIN	B		RETIRED	31 COMBAHEE ROAD	LONG COVE PLANTATION	HILTON HEAD ISLAND	SC	29928	12/31/2016
9593	BRIER	GREGORY	A		WV DEPARTMENT OF TRANSPORTATION	PO BOX 702		PORTAGE	MI	49081	12/31/2016
9515	BROWNING	KEITH			AECOM	3147 SYLVAN CIRCLE		MORGANTOWN	WV	26508	12/31/2016
10106	BRYJA	JAMES	J		FIGG BRIDGE ENGINEERS, INC.	268 CARMICHAELS ST		RICES LANDING	PA	15357	12/31/2016
11369	BUNDY	STEVE	F		CONSOL OF KENTUCKY, INC.	164 EVAN STREET		PIKEVILLE	KY	41501	12/31/2016
7086	BURCHETT	RALPH	W		RETIRED	409 CENTRAL AVENUE		SOUTH CHARLESTON	WV	25303	12/31/2016
6480	BYRD	JACK		JR	IDGROUP	3 ALEXANDER DRIVE		MORGANTOWN	WV	26508	12/31/2016
7616	CABE	CHARLES	A		RK&K ENGINEERS, LLP	205 DOGWOOD COURT		DANIELS	WV	25832	12/31/2016
4988	CADY	JOHN	S		BUCHART-HORN, INC.	3720 COLLINS FERRY ROAD		MORGANTOWN	WV	26505	12/31/2016
17342	CANONICO	LOUIS			CHRISTOPHER CONSULTANTS, LTD.	44267 MEANDERING TERRACE #301		ASHBURN	VA	20147	12/31/2016
12023	CAREY	WAYNE	L		RETIRED	3618 CHAPEL HILL ROAD		TRIADELPHIA	WV	26059	12/31/2016
8502	CATSELIS	JOHN	R		SELF EMPLOYED	1401 SOMER LAYTON DRIVE		CHARLESTON	WV	25314	12/31/2016
17492	CERNERO	JOHN	A		CITY OF DALLAS	2409 CREEKBEND CIRCLE		SHERMAN	TX	75092	12/31/2016
10694	CHAMBERLAIN	ALAN	D		RETIRED	297 GREENLEE ROAD		PITTSBURGH	PA	15227	12/31/2016
6334	CHARLTON	CARL	B		UNKNOWN - PLEASE PROVIDE	6235 JASON COURT		NEW ALBANY	OH	43054	12/31/2016
8260	CHEK	JOSEPH	A		N-POWELL COMPANY, INC.	3767 ELLEN ANNE COURT		SOUTHPORT	NC	28461	12/31/2016

Retired WV Professional Engineers

Included below are all WV RETIRED PEs valid on this date through December 31, 2016.
This RETIRED PE Roster was printed on 11-5-2015 for purposes of the FY2015 Annual Report. A current Roster can be obtained from our website at any time.

WV RETIRED PE#	Last Name	First Name	Middle	Suffix	Company Affiliation	Address 1	Address 2	City	State	Zip	RETIRED PE EXPIRATION
19376	CHEN	KENNETH	Q		AMAZON WEB SERVICES	2324 EAST 17TH STREET		BROOKLYN	NY	11229	12/31/2016
8789	CLARK	JAMES	B		WHITNEY, BAILEY, COX & MAGNANI, LLC	132 HARRIS DRIVE		POCA	WV	25159	12/31/2016
10178	CLARK	RANDALL	A		MAXXIM SHARED SERVICES, LLC	3866 AP CARTER HIGHWAY		HILTONS	VA	24258	12/31/2016
5518	CLEMONS	OLIVER	W	JR	WATKINS & O'GWYNN CEE	111 CINDER ROAD		TIMONIUM	MD	21093	12/31/2016
15674	CLEVEN	TIMOTHY	M		RETIRED						12/31/2016
3265	COOKE	HARRY	G	JR	RETIRED	PO BOX 279		PINEVILLE	WV	24874	12/31/2016
7984	COON	FRED	A	III	RETIRED	279 CYPRESS SPRINGS DRIVE		SPRING BRANCH	TX	78070	12/31/2016
8331	COOPER	DAVID	F		COOPER INDUSTRIES LLC	6074 CHARLESTON ROAD		RIPLEY	WV	25271	12/31/2016
13882	COSTANZO	ANTHONY	N		RETIRED	24 SCOTCH DRIVE		TURNERSVILLE	NJ	8012	12/31/2016
8380	COULSON	ALBERT	G		DESMAN, INC.	18421 PROPER ROAD		MT. VERNON	OH	43050	12/31/2016
10025	COX	JEFFREY	P		PPG INDUSTRIES, INC.	151 COLFAX STREET		SPRINGDALE	PA	15144	12/31/2016
10109	CRAWFORD	JAMES	W		PEABODY ENERGY - EASTERN ASSOCIATED COAL CORPORATION	7003 KANAWHA FARM CIRCLE		CHARLESTON	WV	25312	12/31/2016
9253	CURRAN	TIMOTHY	W		RETIRED	4153 FOUR POLE ROAD		HUNTINGTON	WV	25701	12/31/2016
11535	CUTRIGHT	RONALD	L		RETIRED	1062 KOONTZ AVENUE		MORGANTOWN	WV	26505	12/31/2016
4197	DADO	RALPH	J		RENTENBACH ENGINEERING COMPANY, CONSTRUCTION DIVISION	350 BEVERLY DRIVE		ABINGDON	VA	24210	12/31/2016
7487	DAVIS	LARRY	W		LITTLE DIVERSIFIED ARCHITECTURAL CONSULTING, INC.	1 SOUTH QUAIL CROSSING		SAVANNAH	GA	31419	12/31/2016
6728	DENEALT	JOSEPH	T		CORNETT & CUNDIFF, INC.	1502 GRANDVIEW DRIVE		CHARLESTON	WV	25302	12/31/2016
8992	DEVERTEUIL	PAUL	D		URS CONSULTANTS, INC.	277 WEST NATIONWIDE BOULEVARD		COLUMBUS	OH	43215	12/31/2016
5856	DEVINE	GILBERT	W		RETIRED	APT 6 BUILDING 12	601 WOODMERE DRIVE	NEW STANTON	PA	15672	12/31/2016
6994	DEWITT	WILLIAM	E		BRINJAC ENGINEERING, INC.	PO BOX 2394		WEST LAFAYETTE	IN	47996	12/31/2016
11104	DONER	DAVID	M		WEST VIRGINIA UNIVERSITY INSTITUTE OF TECHNOLOGY	1029 JONES AVENUE		OAK HILL	WV	25901	12/31/2016
10816	DOWNIE	ALLEN	T		RETIRED	43340 RIDGEWOOD DRIVE		POMEROY	OH	45769	12/31/2016
10204	DRAEGER	THOMAS	R		HDR ENGINEERING, INC.	4185 ARBOLADO DRIVE		WALNUT CREEK	CA	94598	12/31/2016
14626	DRISCOLL	ROBERT	F			25664 PLEASANT WOODS COURT		CHANTILLY	VA	20152	12/31/2016
9108	DYER	GARY	L		VIRGINIA TECH - UBO	2125 LEAFLAND PLACE		LEXINGTON	KY	40515	12/31/2016
7985	ELI	ROBERT	N		WEST VIRGINIA UNIVERSITY	302 MEADOW VIEW LANE		MORGANTOWN	WV	26508	12/31/2016
11693	ELKINS	LARRY	W		MICHAEL BAKER JR., INC.	14008 CORRINE CIRCLE		JACKSONVILLE	FL	32258	12/31/2016
4077	ENNIS	JAMES	E			128 GREYSTONE DRIVE		BEAVER	WV	25813	12/31/2016
5483	EPLER	ROBERT	E			357 MYRTLEWOOD ROAD		MELBOURNE	FL	32940	12/31/2016
7694	EPPERLY	HOWARD	C	JR	RETIRED	2019 WOODSTOCK DRIVE		CONWAY	SC	29526	12/31/2016
7119	EPPERLY	MICHAEL	D		WV DEPARTMENT OF TRANSPORTATION	28 BURGESS DRIVE		CHARLESTON	WV	25312	12/31/2016
9834	EVANS	MICHAEL	P		SGS NORTH AMERICA INC.	6805 HILLCREST SUITE 220		DALLAS	TX	75205	12/31/2016
5487	EVANS	PAUL	R		KNOBLEY TECHNICAL ASSOCIATES, LLC	496 DAWN VIEW DRIVE		FORT ASHBY	WV	26719	12/31/2016
4447	EYER	DAVID	D		DAVID D. EYER	1321 JOHNSON STREET		KEY WEST	FL	33040	12/31/2016
4790	FAULKNER	H. BEN		JR	STULTZ & ASSOCIATES, INC	10803 CEDAR CREEK DRIVE		SPOTSYLVANIA	VA	22551	12/31/2016
9708	FERGUSON	R. BRUCE			RETIRED	381 CLARISSA DRIVE		SUMMERSVILLE	WV	26651	12/31/2016
15173	FIELDS	JACQUELYN	S			157 MAROJADA WAY		CHARLESTON	WV	25312	12/31/2016
7194	FOLK	STEPHEN	H		RETIRED	9263 PENN STATION STREET		LAS VEGAS	NV	89123	12/31/2016
8999	FOUTS	BILLY	K		RETIRED	136 FIELDCREST DRIVE		BRIDGEPORT	WV	26330	12/31/2016
7302	FOX	WILLIAM	A		WILLIAM A. FOX	3816 CHURCH POINT ROAD		VIRGINIA BEACH	VA	23455	12/31/2016
7916	FRIEDLINE	GEORGE	E		NONE	411 SUSAN STREET		NEW MARTINSVILLE	WV	26155	12/31/2016
10621	FRYE	CLIFTON	L		UNKNOWN - PLEASE PROVIDE	316 CENTRAL AVENUE		LOGAN	WV	25601	12/31/2016
5231	GAGNON	JOHN	R		JOHN R. GAGNON	1714 ROLLING HILLS		CHARLESTON	WV	25314	12/31/2016
3346	GALYEAN	WILLIAM			RETIRED	1720 PRICE LANE		HUNTINGTON	WV	25705	12/31/2016
6784	GARBART	ROBERT	L		ICES INC.	176 MORGAN STATION ROAD		LEMONT FURNACE	PA	15456	12/31/2016
13962	GEARY	TIMOTHY	C		GEARY ENGINEERING	108 CHAMPIONS BOULEVARD		ROGERS	AR	72758	12/31/2016
5583	GHEEN	MICHAEL	D		RETIRED	133 LARKSPUR DRIVE		HUNTINGTON	WV	25705	12/31/2016
5654	GOODWIN	JAMES	C	II		312 CHERRY STREET		BRIDGEPORT	WV	26330	12/31/2016
11821	GOSNELL	DOUGLAS	K		RETIRED	109 HILLVIEW DRIVE		CHARLESTON	WV	25314	12/31/2016
7303	GREEN	JAMES	L		RETIRED	409 STEEL HILL ROAD		MOUNT MORRIS	PA	15349	12/31/2016
5368	GROSE	KERMIT	E	JR	RETIRED	2 ARCADIAN ACRES		GLEN DALE	WV	26038	12/31/2016
7225	GRYCH	EDWARD	S			208 NORTH 2ND STREET		PRINCETON	WV	24740	12/31/2016

Retired WV Professional Engineers

Included below are all WV RETIRED PEs valid on this date through December 31, 2016.
This RETIRED PE Roster was printed on 11-5-2015 for purposes of the FY2015 Annual Report. A current Roster can be obtained from our website at any time.

WV RETIRED PE#	Last Name	First Name	Middle	Suffix	Company Affiliation	Address 1	Address 2	City	State	Zip	RETIRED PE EXPIRATION
15329	GUELL	MARGARET	A		RETIRED	185 LU FOSTER LANE		MERRIMAC	WI	53561	12/31/2016
6973	GUIL	PAUL	R		NASA/GODDARD SPACE FLIGHT CENTER	11 BEGUM ROAD		PALMYRA	VA	22963	12/31/2016
5906	HALL	GEORGE	A			1526 SKYLINE ROAD		CHARLESTON	WV	25314	12/31/2016
10407	HALL	PHILIP	L		RETIRED	3957 NEWHALL ROAD		COLUMBUS	OH	43220	12/31/2016
4082	HALLEY	EMERY	J		RETIRED	6181 CHERRY HILL DRIVE		COLUMBUS	OH	43213	12/31/2016
8742	HALSTEAD	KENNETH	C			2527 1ST AVENUE		HUNTINGTON	WV	25703	12/31/2016
6365	HARDY	DENNIS	E		RETIRED	306 WALKER ST		NORTH TAZEWELL	VA	24630	12/31/2016
4793	HARMAN	WILLIAM	J		RETIRED	284 HICKORY STREET		GRAFTON	WV	26354	12/31/2016
6170	HEATH	DAVID	E			1004 RUSTLING ROAD		SOUTH CHARLESTON	WV	25303	12/31/2016
5907	HEINDEL	JOHN	F		RETIRED	1990 WEST MATCHWOOD DRIVE		BEVERLY HILLS	FL	34465	12/31/2016
5917	HELMAN	DAVID	L		US DEPARTMENT OF TRANSPORTATION	4125 LENOX DRIVE		FAIRFAX	VA	22032	12/31/2016
10685	HENNESSEY	ANNE	M		ANNE M. HENNESSEY, P.E.	14468 DOVE LANE		LEESBURG	VA	20176	12/31/2016
9986	HERMANSEN	DR. KNUD	E		UNIVERSITY OF MAINE	194 POPLAR STREET		OLD TOWN	ME	4468	12/31/2016
5394	HERRIDGE	GARY	L		RETIRED	474 HARE RIDGE LANE		WASHINGTON	WV	26181	12/31/2016
11779	HERRIOTT	RICHARD	E		RETIRED	1051 RAVINE RIDGE DRIVE		WORTHINGTON	OH	43085	12/31/2016
6025	HERRON	CHARLES	R			19581 COTTONWOOD TRAIL		STRONGSVILLE	OH	44136	12/31/2016
7080	HIGGINS	ROY	L		RETIRED	3034 OAK MANOR DRIVE		MYRTLE BEACH	SC	29588	12/31/2016
7304	HIGHLAND	GARY	L			251 SUNRISE ACRES CIRCLE		GRAFTON	WV	26354	12/31/2016
8123	HIGHLAND	ROBERT	W		WV DEPARTMENT OF TRANSPORTATION	270 DEER HAVEN DRIVE		LOST CREEK	WV	26385	12/31/2016
6367	HILBORN	WILLIAM	H	JR	RETIRED	130 STOFFEL ROAD		ELKVIEW	WV	25071	12/31/2016
7383	HOFFMANN	RICHARD	F		MCLEAN CONTRACTING CO.	3616 LYNWAY COURT		ELLCOTT CITY	MD	21042	12/31/2016
6466	HOLCOMB	RICHARD	A		US ARMY CORPS OF ENGINEERS	101 WALLS DRIVE		NITRO	WV	25143	12/31/2016
8266	HOLLAR	PAUL	J	SR	MSHA - US DEPARTMENT OF LABOR	PO BOX 427		HURRICANE	WV	25526	12/31/2016
16674	HOLBLADE	PHILLIP	J		RETIRED	6332 LAURA LANE		FLINT	MI	48507	12/31/2016
9596	HORN	RICHARD	D		RICHARD D. HORN, P.E.	PO BOX 1136		SOPHIA	WV	25921	12/31/2016
6484	HORNBECK	DAVID	E		SELF EMPLOYED	6016 HIRAM-LITHIA SPRINGS ROAD		AUSTELL	GA	30106	12/31/2016
5079	HOYE	JAMES	M		PEAK ENERGY RESOURCES	203 WHITCOMB LANE		GOODE	VA	24556	12/31/2016
7623	HUGHES	CHARLES	A		RETIRED	1812 RYAN ROAD		FAIRMONT	WV	26554	12/31/2016
6596	HUMPHREY	JIMMIE			RETIRED	1613 RIDGE ROAD		OAK HILL	WV	25901	12/31/2016
7197	HUNT	ARTHUR	L		RETIRED	286 LUTZ DRIVE		WASHINGTON	WV	26181	12/31/2016
11823	HUNT	DOUGLAS	A		RETIRED	8615 SURREY LANE		RANCHO CUCAMONGA	CA	91701	12/31/2016
10932	HUTZLER	CHARLES	W		RETIRED	307 LAKEWOOD ROAD		KINGSTON	TN	37763	12/31/2016
11341	ISBELL	DAVID	K		SELF EMPLOYED	963 MORROW ROAD		VALLEY VIEW	TX	76272	12/31/2016
14595	ISRAELNAIM	MORRIS			MI ENGINEERING, PLLC	1011 SCHAUB DRIVE SUITE 100		RALEIGH	NC	27606	12/31/2016
11158	JACOBSEN	HARALD			WATER & WASTEWATER ENGINEERING CONSULTANTS	3690 BRUNOT CIRCLE		VIERA	FL	32940	12/31/2016
9175	JAMES	KENNETH	W		EXPRESS MARINE, INC.	113 SPRINGHOUSE DRIVE		JEFFERSON HILLS	PA	15025	12/31/2016
14755	JERNIGAN	PETER	G	JR	TOWER ENGINEERING PROFESSIONALS, INC.	326 TRYON ROAD		RALEIGH	NC	27603	12/31/2016
7306	JOHNSTON	JOHN	H			916 ARBORETUM DRIVE		WILMINGTON	NC	28405	12/31/2016
9695	JUDY	RICHARD	L		RETIRED	RR 2 BOX 27 J		BEVERLY	WV	26253	12/31/2016
6485	JUSTICE	JOHN	P	JR	4 LEAF, INC.	3111 S STREET	APARTMENT #204	SACRAMENTO	CA	95816	12/31/2016
7386	KEEN	STEPHEN	C		RETIRED	16361 WEBSTER ROAD	PO BOX 1727	CRAIGSVILLE	WV	26205	12/31/2016
6026	KELLEY	WILLIAM	J		RETIRED	104 MORNINGSIDE DRIVE		ELKVIEW	WV	25071	12/31/2016
9036	KELLY	MICHAEL	K			300 PRESWAY ROAD		TIMONIUM	MD	21093	12/31/2016
4014	KELVINGTON	WILBUR	L			ROYAL OAK ESTATES	24 SAINT CHARLES AVENUE	WHEELING	WV	26003	12/31/2016
14453	KIND	WILLIAM	E		RETIRED	114 RICHEY AVENUE		PITTSBURGH	PA	15214	12/31/2016
9177	KING	PAUL	E	JR	STALLION ENERGY, INC.	PO BOX 695		MARBLE FALLS	TX	78654	12/31/2016
6486	KISER	RONALD	W		RETIRED	12311 BRIGHTFIELD DRIVE		LOUISVILLE	KY	40243	12/31/2016
6999	KOLB	FREDRICK	G		HANSON PROFESSIONAL SERVICES INC.	4013 PALM TREE BOULEVARD	UNIT 108	CAPE CORAL	FL	33904	12/31/2016
4093	KOMAREK	ANTON	A		RETIRED	148 CHELSEA COURT		PORT CHARLOTTE	FL	33952	12/31/2016
16225	KOPPENHAVER	MARK	D		ALPHA CONSTRUCTION AND ENGINEERING CORPORATION	120 PRIDES CROSSING		SHENANDOAH JUNCTION	VA	25442	12/31/2016
5788	KOZAK	ANTHONY	J		RETIRED	4431 WOODSONG LOOP WEST		JACKSONVILLE	FL	32225	12/31/2016
9037	KOZICH	ALLAN	A		ALLAN A. KOZICH & ASSOCIATES	4712 NORTHEAST 30TH TERRACE		FORT LAUDERDALE	FL	33308	12/31/2016

Retired WV Professional Engineers

Included below are all WV RETIRED PEs valid on this date through December 31, 2016.
This RETIRED PE Roster was printed on 11-5-2015 for purposes of the FY2015 Annual Report. A current Roster can be obtained from our website at any time.

WV RETIRED PE#	Last Name	First Name	Middle	Suffix	Company Affiliation	Address 1	Address 2	City	State	Zip	RETIRED PE EXPIRATION
5789	KUNTZ	DONALD	A		FEMA (FEDERAL EMERGENCY MANAGEMENT AGENCY)	1001 GOOSE CREEK		THE VILLAGES	FL	32162	12/31/2016
13188	KUZIO	KEITH	S		LARSON DESIGN GROUP	1000 COMMERCE PARK DRIVE SUITE 201		WILLIAMSPORT	PA	17701	12/31/2016
9330	LAMBERT	GLENN	A		RETIRED	1401 NORTH CAPITOL STREET		MITCHELL	SD	57301	12/31/2016
4880	LANCASTER	JOHN	T	SR	RETIRED	3921 WASHINGTON AVENUE SOUTHEAST		CHARLESTON	WV	25304	12/31/2016
7700	LANHAM	GARY	D			1249 SARVIS FORK ROAD		SANDYVILLE	WV	25275	12/31/2016
5817	LAWSON	CYRON	T		RETIRED	4529 COUNTRY CLUB BOULEVARD		SOUTH CHARLESTON	WV	25309	12/31/2016
10036	LIGHT	LESLIE	L		MUNDY MAINTENANCE SERVICES	PO BOX 622		SOUTH HOUSTON	TX	77587	12/31/2016
5051	LLOYD	JIM	B		RETIRED	1762 PLEASANT HILL ROAD		ELBERTON	GA	30635	12/31/2016
7503	LOHR	RICHARD	F		RETIRED	994 WINDSOR DRIVE		MINERAL WELLS	WV	26150	12/31/2016
5839	LOOKER	HARRY		III	RETIRED	162 FLETCHER HEIGHTS ROAD		CLARKSBURG	WV	26301	12/31/2016
9331	MACFARLAND	THOMAS	G		US ARMY CORPS OF ENGINEERS	518 FOSTER ROAD		HUNTINGTON	WV	25701	12/31/2016
11557	MAGER	WALTER	T		WTM CONSULTING, LLC	6710 HILLDALE DRIVE		PITTSBURGH	PA	15236	12/31/2016
9601	MARQUART	PAUL	A		BRIDGES & COMPANY, INC.	209 PINE CREEK DRIVE		WEXFORD	PA	15090	12/31/2016
4805	MARSHALL	SHIRLEY	R			2168 SOUTH FLOWER COURT		LAKEWOOD	CO	80227	12/31/2016
5792	MARTINO	LEONARD		JR	SELF EMPLOYED	76 ST. ANDREWS LANE		CLARKSBURG	WV	26301	12/31/2016
12154	MARTTER	RICHARD	P		STRAND SYSTEMS ENGINEERING, INC.	6221 RIVERSIDE DRIVE # 116		IRVING	TX	75039	12/31/2016
6499	MASTERS	MARVIN	W		RETIRED	101 ABNEY CIRCLE		CHARLESTON	WV	25314	12/31/2016
5599	MATNEY	GEORGE	J		GEORGE J. MATNEY, P.E.	5301 GARDNER COURT		WILLIAMSBURG	VA	23188	12/31/2016
3281	MCALLISTER	CHRISTOPHER	P		RETIRED	237 MORNING VIEW LANE		BRIDGEPORT	WV	26330	12/31/2016
9345	MCCABE	JOHN	L		US DEPARTMENT OF ENERGY	103 BYRD DRIVE		MARTINSBURG	WV	25401	12/31/2016
11890	MCCARTHY	WILBERT	A		GHT LIMITED	109 TALLWOOD TRAIL		LOCUST GROVE	VA	22508	12/31/2016
6122	MCCLAIN	ARTHUR	M		RETIRED	1 TWIN PONDS COURT		NEW FAIRFIELD	CT	6812	12/31/2016
7548	MCGUFFIN	HARRY	M	JR	RETIRED	1110 - 7TH STREET		MOUNDSVILLE	WV	26041	12/31/2016
11567	MCKENNEY	JOHN	L			24 GLENDALE DRIVE		MECHANICSBURG	PA	17055	12/31/2016
14388	MCMEEKIN	THEODORE	C		RETIRED	692 HIGHLAND GREEN FARM RD		SINKS GROVE	WV	24976	12/31/2016
12760	MCMILLIAN	MICHAEL	H			PO BOX 37		SNOWSHOE	WV	26209	12/31/2016
4020	MCPHERSON	RONALD	B		RETIRED	1224 APACHE DRIVE		SOCORRO	NM	87801	12/31/2016
6868	MEADOWS	JOHN	S	III	WV DEPARTMENT OF TRANSPORTATION	69 PRIVATE DRIVE 15488		CROWN CITY	OH	45623	12/31/2016
14438	MEEKINS	C. DOUGLAS			C. D. MEEKINS & ASSOCIATES, INC.	2 TYLER PLACE		ANNAPOLIS	MD	21403	12/31/2016
11096	METCALFE	JAMES	G	III	RETIRED	25 SCENIC WOOD DRIVE		MORGANTOWN	WV	26508	12/31/2016
14556	MICHEL	GREGORY	D		SELF EMPLOYED	13440 NORTH 13TH PLACE		PHOENIX	AZ	85022	12/31/2016
5673	MIGROCK	THOMAS	D		RETIRED	293 HIGHLAND RANCH	PO BOX 214	MASONTOWN	WV	26542	12/31/2016
10353	MILLER	COY	W			1610 WOODLAND DRIVE		BARBOURSVILLE	WV	25504	12/31/2016
6057	MILLS	CHARLES	L		RETIRED	40 SHERWOOD COURT		FRANKFORT	KY	40601	12/31/2016
12841	MOLICK	STEPHEN	A		RETIRED	5555 FAWN BROOK COURT		DUBLIN	OH	43017	12/31/2016
7507	MORRISON	ROGER	V		DEER RIDGE CONSULTING, INC.	505 DEER RIDGE LANE		ARARAT	VA	24053	12/31/2016
5008	MOSS	MICHAEL	T		RETIRED	155 AVIATION LANE		EXPORT	PA	15632	12/31/2016
18372	MUELLER	CLIFFORD	J		AECOM	1255 SMOKE BURR DRIVE		WESTERVILLE	OH	43081	12/31/2016
5009	MURPHY	E. LOUIS			RETIRED	7754 LAKESIDE BLVD, #466		BOCA RATON	FL	33434	12/31/2016
8194	MURPHY	MICHAEL	D		MICHAEL D. MURPHY P.E., LLC (OHIO)	10805 LAKEHURST COURT		CINCINNATI	OH	45242	12/31/2016
7961	MURTHY	H.	V		WEST VIRGINIA UNIVERSITY INSTITUTE OF TECHNOLOGY	LCN COLLEGE OF ENGINEERING	405 FAYETTE PIKE	MONTGOMERY	WV	25136	12/31/2016
7204	MUSICK	LARRY	K		RETIRED	24441 STRAWBERRY FIELDS ROAD		ABINGDON	VA	24211	12/31/2016
8755	NAKAISHI	CURTIS	V			22 CEDARWOOD DRIVE		MORGANTOWN	WV	26505	12/31/2016
8408	NEALL	GEORGE	M	III	GEORGE M. NEALL III, P.E.	14432 BROCKS GAP ROAD		FULKS RUN	VA	22830	12/31/2016
6471	NOVAK	ROBERT	A	JR	RETIRED	14311 CHIMNEY HOUSE LANE		SAN ANTONIO	TX	78231	12/31/2016
15204	NUNLEY	TAD	E		WELLMORE ENERGY COMPANY, LLC	PO BOX 1193		ABINGDON	VA	24212	12/31/2016
12845	ORNORFF	JAMES	A	JR	ORNORFF STRUCTURAL ENGINEERING SERVICES	1800 MORGAN CIRCLE		NAPERVILLE	IL	60565	12/31/2016
6611	ORR	LAWRENCE	E		RETIRED	104 HILLCREST AVENUE		ELKVIEW	WV	25071	12/31/2016
7509	PAKVASA	SUSHRUT	S			4004 NOYES AVENUE		CHARLESTON	WV	25304	12/31/2016
9997	PARKS	PAUL	C		PAUL C. PARKS, P.E.	1805 NORTH 2ND STREET SUITE 5591		ROGERS	AR	72756	12/31/2016
8311	PATRICK	JACK	A		RETIRED	8 CRUMP STREET		HUNTINGTON	WV	25705	12/31/2016
13073	PERRY	ROGER	G		RETIRED	8 ROYAL DRIVE		MILFORD	DE	19963	12/31/2016

Retired WV Professional Engineers

Included below are all WV RETIRED PEs valid on this date through December 31, 2016.
This RETIRED PE Roster was printed on 11-5-2015 for purposes of the FY2015 Annual Report. A current Roster can be obtained from our website at any time.

WV RETIRED PE#	Last Name	First Name	Middle	Suffix	Company Affiliation	Address 1	Address 2	City	State	Zip	RETIRED PE EXPIRATION
10861	PETROSKI	ROBERT	J		HERCULES STEEL CO., INC.	455 HARLOW DRIVE		FAYETTEVILLE	NC	28314	12/31/2016
10356	PITMAN	VAN	W		RETIRED	PO BOX 355	PO 355	IDAMAY	WV	26576	12/31/2016
17016	PLEASANTS	FRANKLIN	T		RETIRED	1354 ADAMS WAY		BEAVERCREEK	OH	45434	12/31/2016
5798	POTTER	JERRY	L		RETIRED	208 RAINBOW DRIVE # 10874		LIVINGSTON	TX	77399	12/31/2016
7510	POWELL	GARY	L		MARION ELECTRIC CO.	233 ROCK LAKE RD		FAIRMONT	WV	26554	12/31/2016
7206	PROVIDENTI	JOHN	M		RETIRED	2139 SUPERIOR AVENUE		SOUTH CHARLESTON	WV	25303	12/31/2016
6977	QUILLEN	MICHAEL	J		RETIRED	15121 WASHINGTON WAY		BRISTOL	VA	24202	12/31/2016
11837	RADCLIFF	STEVEN	D		US ARMY CORPS OF ENGINEERS	206 PRIVATE DRIVE # 64		PROCTORVILLE	OH	45669	12/31/2016
6049	RANDOLPH	G. DELANE			GREENMAN-PEDERSEN, INC.	109 MARKET STREET COURT		WILLIAMSBURG	VA	23185	12/31/2016
7152	RAYBURN	LARRY			RICHARD GOETTLE, INC.	4527 HANLEY ROAD		CINCINNATI	OH	45247	12/31/2016
7926	REITER	RICHARD	E			2599 GLENCHESTER ROAD		WEXFORD	PA	15090	12/31/2016
6448	REITZ	HOWARD	W			1828 WALNUT GROVE DRIVE		STATE COLLEGE	PA	16801	12/31/2016
7397	REYNOLDS	RICHARD	L			1314 QUAIL COURT		THE VILLAGE	FL	32162	12/31/2016
12167	RICH	GARY	T		R E ENGINEERING, LLC	1927 SURF CIRCLE		PASADENA	MD	21122	12/31/2016
4289	ROBERTSON	FRANKLIN	D		FRANKLIN D. ROBERTSON	PO BOX 1560		GRUNDY	VA	24614	12/31/2016
7411	ROGERS	DANA	L		UNKNOWN - PLEASE PROVIDE	9610 DOWNING PLACE		NORTH HUNTINGDON	PA	15642	12/31/2016
10760	ROGERS	PAUL	D		RETIRED	3600 KIMBERLY COURT		ASHLAND	KY	41102	12/31/2016
7928	ROSE	JAMES	A		BLACK & VEATCH SPECIAL PROJECTS CORPORATION	12306 SOUTH ACUFF LANE		OLATHE	KS	66062	12/31/2016
7513	ROSE	THOMAS	R			87 BRITTANY OAKS DRIVE		FAIRMONT	WV	26554	12/31/2016
4698	ROUSH	NORMAN	H		RETIRED	PO BOX 475	407 5TH STREET	RACINE	OH	45771	12/31/2016
8272	ROWAN	DUNCAN	A			6 MEADOWS LANE THE MEADOWS		WILMINGTON	DE	19807	12/31/2016
9336	RUDINSKY	WILLIAM	J			197 WOODLAWN AVENUE		BELPRE	OH	45714	12/31/2016
4677	SAMPSON	FRANKLIN	E		RETIRED	5900 PINECREST DRIVE		HUNTINGTON	WV	25705	12/31/2016
4396	SANDAGE	CHARLES	O		RETIRED	6005 WEST BEACH DRIVE		OAK ISLAND	NC	28465	12/31/2016
9662	SANTORO	DAVID	S		EA ENGINEERING, SCIENCE, AND TECHNOLOGY, INC., PBC	225 SCHILLING CIRCLE, SUITE 400		HUNT VALLEY	MD	21031	12/31/2016
8956	SAUNDERS	MARK	J		RETIRED	119 RENEE COURT		PITTSBURGH	PA	15237	12/31/2016
9807	SCHAEFFER	JAMES	J	JR		2823 FIRETHORNE LANE		CHATTANOOGA	TN	37421	12/31/2016
8062	SCHMIDT	DONALD	L		BRIDGEVALLEY COMMUNITY AND TECHNICAL COLLEGE	302 TEAYS MEADOWS		SCOTT DEPOT	WV	25560	12/31/2016
7929	SCOTT	DAVID	E		RETIRED	182 GOSHEN VIEW LANE		FRANKLIN	WV	26807	12/31/2016
12998	SHAH	NARESH	R		RETIRED	5 FAIRLAND COURT		NITRO	WV	25143	12/31/2016
6381	SHASTRY	VISHWANATH			VISHWANATH SHASTRY	6939 SOUTH SYRACUSE COURT		CENTENNIAL	CO	80112	12/31/2016
8496	SHAW	RICK	L		RETIRED	627 HERMAN AVENUE		STAR CITY	WV	26505	12/31/2016
7627	SHAWLER	MICHAEL	E			104 ELITE HEIGHTS		HURRICANE	WV	25526	12/31/2016
11200	SHOOK	JAMES	D		RETIRED	516 WEIMER AVENUE		SAINT ALBANS	WV	25177	12/31/2016
5804	SHREWSBURY	H. GRAHAM		JR	JACOBS ENGINEERING GROUP, INC.	810 SHREWSBURY DRIVE		SAINT ALBANS	WV	25177	12/31/2016
6744	SHRIVER	GEORGE	E		MOUNTAIN STATE UNIVERSITY	413 WOODLAWN AVENUE		BECKLEY	WV	25801	12/31/2016
4596	SHUCK	DR. L. Z.			RETIRED	401 HIGHVIEW PLACE		MORGANTOWN	WV	26505	12/31/2016
11594	SHUMAN	RANDY	L		RETIRED	12931 MASON-DIXON HWY		BURTON	WV	26562	12/31/2016
7976	SIEBER	RALPH	E		RETIRED-DUPONT	2105 DAVIE LANE		CAMDEN	SC	29020	12/31/2016
5383	SIMMONS	CHARLES	A		SIMMONS CONSULTING	5028 GREENLEE ROAD		ROANOKE	VA	24018	12/31/2016
8363	SIMPKINS	LARRY	J		LARRY J. SIMPKINS	415 HULL STREET		BECKLEY	WV	25801	12/31/2016
8587	SINK	KRETH	H		RETIRED	9 CHARLOTTE LANE		SCOTT DEPOT	WV	25560	12/31/2016
8353	SIX	GEORGE	D		AMERICAN ELECTRIC POWER COMPANY	3729 CAMBRIDGE DRIVE		HURRICANE	WV	25526	12/31/2016
5503	SLACK	EDWARD	D	III	RETIRED	179 AUTUMN DRIVE		TRAFFORD	PA	15085	12/31/2016
8354	SLATE	LARRY	E			1101 CLEARVIEW HEIGHTS ROAD		CHARLESTON	WV	25312	12/31/2016
9607	SMALLEY	PAUL	E		AMERICAN ELECTRIC POWER COMPANY	4100 NOYES AVENUE		CHARLESTON	WV	25304	12/31/2016
6988	SMITH	BURL	J			65 CANADICE DRIVE		BUCKHANNON	WV	26201	12/31/2016
5103	SMITH	ROBERT	C		RETIRED	220 PLEASANTVIEW DRIVE		ELKVIEW	WV	25071	12/31/2016
13456	SNYDER	HUDSON	G		UNKNOWN - PLEASE PROVIDE	125 MIDDLEVILLE ROAD		BRIDGEPORT	WV	26330	12/31/2016
6951	SORTET	RANDY	J		RETIRED	3464 WOODVILLE DRIVE		HUNTINGTON	WV	25701	12/31/2016
5683	SOTHEN	JAMES	E			1108 TIMBERVIEW DRIVE		CHARLESTON	WV	25314	12/31/2016
8809	SOULIS	WILBUR	T		RETIRED	200 WEST IRVIN AVENUE		HAGERSTOWN	MD	21742	12/31/2016

Retired WV Professional Engineers

Included below are all WV RETIRED PEs valid on this date through December 31, 2016.
This RETIRED PE Roster was printed on 11-5-2015 for purposes of the FY2015 Annual Report. A current Roster can be obtained from our website at any time.

WV RETIRED PE#	Last Name	First Name	Middle	Suffix	Company Affiliation	Address 1	Address 2	City	State	Zip	RETIRED PE EXPIRATION
8892	SPRADLING	STEVEN	R			2602 SHADYSIDE DRIVE		SAINT ALBANS	WV	25177	12/31/2016
6094	STAUD	THOMAS	J		RETIRED	131 ELM STREET		ELKINS	WV	26241	12/31/2016
7848	STEEES	WILLIAM	K			# 1 PARK AIR DRIVE		WHEELING	WV	26003	12/31/2016
8064	STEWART	ARNOLD	L		RETIRED	839 DAVERTON ROAD		CHARLESTON	WV	25303	12/31/2016
8665	TABIT	RONALD	L		RETIRED	3306 WILSON AVENUE		ALIQUIPPA	PA	15001	12/31/2016
5490	TARKINGTON	LLOYD	J		TARKINGTON LTD	111 STONEGATE DRIVE		LANDENBERG	PA	19350	12/31/2016
7212	TAYLOR	JAMES	M		RETIRED	247 MARIGOLD LANE		MOUNT AIRY	NC	27030	12/31/2016
14038	THAKKAR	GIRISH	P		SCHEMATIC DESIGN, INC.	1430 OAK HAVEN ROAD		KNOXVILLE	TN	37932	12/31/2016
7714	THOMPSON	CLARENCE	A			2101 DARTMOUTH LANE		CORSICANA	TX	75110	12/31/2016
10192	THONET	JOHN	A		THONET ASSOCIATES, INC.	14 UPPER KINGTOWN ROAD		PITTSBURN	NJ	8867	12/31/2016
9070	TINNEL	ALLEN	C		AMERICAN ELECTRIC POWER COMPANY	644 GEORGES CREEK DRIVE		CHARLESTON	WV	25306	12/31/2016
5261	TINNEY	ROBERT	K		RETIRED	10 MARK DRIVE		ELKVIEW	WV	25071	12/31/2016
7230	TOLLEY	MICHAEL	E			3785 GOLDEN REEDS LANE		JACKSONVILLE	FL	32224	12/31/2016
5131	TOMLINSON	ANTHONY	F			198 TOWNSHIP ROAD 1534		PROCTORVILLE	OH	45669	12/31/2016
15127	TURNER	GLON	D		RETIRED	PO BOX 807	363 TREE ENTS LANE	ROMNEY	WV	26757	12/31/2016
12861	USINOWICZ	PAUL	J		PAUL J. USINOWICZ, PHD, PE, BCEE	1585 WINGATE DRIVE		DELAWARE	OH	43015	12/31/2016
11912	VALENTYN	JAMES	D		AMES CONSTRUCTION, INC.	2503 MAYOWOOD LANE SOUTHWEST		ROCHESTER	MN	55902	12/31/2016
18981	VANDOREN	GUY	D		LAN ASSOCIATES, INC.	88 RIBERIA STREET SUITE 400		ST. AUGUSTINE	FL	32084	12/31/2016
12744	VANSCOY	WILLIAM	R		RETIRED	1228 BAKERS RIDGE ROAD		MORGANTOWN	WV	26505	12/31/2016
6627	VOGEL	WILLIAM	M		RETIRED	38892 CAPTAINS LANE		SELBYVILLE	DE	19975	12/31/2016
6503	WARD	MICHAEL	R		RETIRED	243 HIBBS LANE		DANIELS	WV	25832	12/31/2016
10034	WEBB	FRANK	A		UNKNOWN - PLEASE PROVIDE	4025 INDIAN CREEK ROAD		ELKVIEW	WV	25071	12/31/2016
9015	WELDON	OWEN	J		RETIRED	405 CLUB CIRCLE		DANIELS	WV	25832	12/31/2016
9120	WELSHHANS	EARL	W	JR	KAPL, INC.	4 MOTT DRIVE		BURNT HILLS	NY	12027	12/31/2016
3582	WHEELER	ROBERT	P		RETIRED	3 PEPPER PLACE		BLUFFTON	SC	29909	12/31/2016
7934	WHITE	JOHN	C		CSX TRANSPORTATION	302 DEVONSHIRE LANE		ORANGE PARK	FL	32073	12/31/2016
12735	WHITT	ERTEL	L	JR	WHITT ENGINEERING	4145 NORTH MAYO TRAIL #230		PIKEVILLE	KY	41501	12/31/2016
6628	WILFORD	VICTOR	R			4715 CHESTERFIELD AVENUE		CHARLESTON	WV	25304	12/31/2016
7084	WILHELM	WILLIAM	J		RETIRED	7014 EAST 25TH STREET NORTH		WICHITA	KS	67226	12/31/2016
8360	WILLIAMS	JEFFREY	P		RETIRED	15184 ELK RIVER ROAD NORTH		CLENDENIN	WV	25045	12/31/2016
15788	WILMOTH	TRACY	M			2140 LADERA LANE		LEXINGTON	KY	40514	12/31/2016
6632	WILSBACHER	CHARLES	L		RETIRED	806 ASHBERRY DRIVE		BELPRE	OH	45714	12/31/2016
5687	WILSHIRE	WILLIAM	L	JR	ALBERT KAHN ASSOCIATES, INC.	6294 BAHIA DEL MAR CIRCLE UNIT 302		SAINT PETERSBURG	FL	33715	12/31/2016
6101	WILSON	RICHARD	S		SELF EMPLOYED	114 STONEWALL LANE		BRIDGEPORT	WV	26330	12/31/2016
3298	WINSTON	RICHARD	E		RETIRED	29 WEST ARDMORE AVENUE		HAVERTOWN	PA	19083	12/31/2016
9869	WINTERS	CARL	W		RETIRED	PO BOX 667		SEDALIA	CO	80135	12/31/2016
16111	WISER	JACK	L			12606 SOUTH 2ND STREET		JENKS	OK	74037	12/31/2016
10414	WISNIEWSKI	MICHAEL	A		MICHAEL A. WISNIEWSKI, PE	1207 BUCK HOLLOW ROAD		MOHNTON	PA	19540-8264	12/31/2016
9018	WOBIG	JAMES	C		RETIRED	506 BRIARCLIFF COURT		NEW MARTINSVILLE	WV	26155	12/31/2016
8361	WORKMAN	MARK	S			194 BOARSTALL LANE		DANIELS	WV	25832	12/31/2016
8276	WORLEY	STEPHEN	M			423 ARROWHEAD DRIVE		HURRICANE	WV	25526	12/31/2016
6488	YEH	SHOW-JONG			RETIRED	43142 ANDRADE AVENUE #Q		HEMET	CA	92544	12/31/2016
6750	YOHO	MENDAL	L		YOHO ENGINEERING, PLLC	131 POCO MAS DRIVE		BRIDGEPORT	WV	26330	12/31/2016
15128	YOUNG	W STEPHEN			RETIRED	14811 VERMONT AVENUE		CRESAPTOWN	MD	21502	12/31/2016
11786	ZETTELMEYER	JOSEPH			MONALOH BASIN ENGINEERS	105 NORTHBRIDGE DRIVE		PITTSBURGH	PA	15237	12/31/2016
15231	ZIEGLER	DAVID	R		DR-Z ENTERPRISES	1620 HUNTINGTON DRIVE		MARIETTA	GA	30066	12/31/2016

The seal of the Board of Professional Engineers, State of West Virginia, is visible in the background. It features a central figure holding a scale and a sword, surrounded by the text "BOARD OF PROFESSIONAL ENGINEERS STATE OF WEST VIRGINIA" and "MONROE COUNTY, WEST VIRGINIA". The date "JUNE 20" is also present.

**ROSTER OF
CERTIFICATES OF
AUTHORIZATION
FOR COMPANIES**

The following hyperlink is provided for the access of the Certificate of Authorization (COA) Roster for engineering companies in the electronic version of this report. Simply click on the link below for the most up-to-date version of the current COA Roster. Please recognize the data found at this electronic web link will differ slightly from the paper version of the COA Roster that follows this page since it is maintained with the most recent information as of the day the link is accessed.

<https://services.wvpebd.org/roster.asp?list=F>

**West Virginia State Board of Registration
for Professional Engineers**

SEARCH **Congratulations to our successful PE Exam Candidates - April 2015 - Click to View**

Home

General Information

- Calendar of Events
- Board Agendas / Minutes
- Publications / Reports
- Adjust Font Size / Zoom In
- Contact Us / Feedback
- Visitor Survey

West Virginia Board

- Board Members
- Board Staff
- Agency Organization Chart
- Vision / Mission Statement
- Board / Licensure History

WV Engineering Law

- WV Engineering Law Enforcement

Importance of Licensure

- Change of Address-Individual
- Change of Address-Company
- Licensure Verification

Fees

Applications / Forms

- Engineering Intern (FE exam)
- Professional Engineer (PE exam)
- Comity / Reciprocity
- Reinstatement
- Authorized Company (COA)
- Special Exam Accommodations

Continuing Education

Renewal Services

Rosters

- WV PE Roster
- WV PE (Retired) Roster
- WV COA Roster

Certificates of Authorization

Included below are all WV COAs valid on this date through December 31, 2015.
This COA Roster printed on 11-5-2015 for purposes of the FY2015 Annual Report. A current Roster can be obtained from our website at any time.

WV COA #	Company Name	Address 1	Address 2	City	State	Zip	Engineer-in-Charge	WV PE #	COA EXPIRATION
C04616-00	2301 STUDIO, PLLC D.B.A. BLOC DESIGN, PLLC	1310 SOUTH TRYON STREET SUITE 111		CHARLOTTE	NC	28203	WILLIAM L LOCKHART, JR	17282	12/31/2015
C05333-00	2LMN, INC.	2475 SUGAR GROVE ROAD S. E.		LANCASTER	OH	43130	MUHAMMAD U RIAZ	14152	12/31/2015
C04740-00	3B CONSULTING SERVICES, LLC	140 HILLTOP AVENUE		LEBANON	VA	24266	PRESTON E BREEDING	18263	12/31/2015
C04430-00	3RD GENERATION ENGINEERING, INC.	7920 BELT LINE ROAD SUITE 591		DALLAS	TX	75254	MARK A FISHER	19434	12/31/2015
C02651-00	4SE, INC.	7 RADCLIFFE STREET SUITE 301		CHARLESTON	SC	29403	GEORGE G BURBAGE	15290	12/31/2015
C04188-00	4TH DIMENSION DESIGN, INC.	817 VENTURE COURT		WAIKESHA	WI	53189	JOHN R GROH	19415	12/31/2015
C05299-00	830 ENGINEERING GROUP LLC	21285 NORTH DARBY COE ROAD		MILFORD CENTER	OH	43045	ERIN BRIAN HIGINBOTHAM	21436	12/31/2015
C02308-00	A & A CONSULTANTS, INC.	707 EAST STREET		PITTSBURGH	PA	15212	JACK T ROSEMAN, JR	7481	12/31/2015
C02125-00	A & A ENGINEERING, CIVIL & STRUCTURAL ENGINEERS	5911 RENAISSANCE PLACE SUITE B		TOLEDO	OH	43623	OMAR A YASEIN	13981	12/31/2015
C01299-00	A 1 ENGINEERING, INC.	5314 OLD SAINT MARYS PIKE		PARKERSBURG	WV	26104	ROBERT L REED	6810	12/31/2015
C03979-00	A SQUARED PLUS ENGINEERING SUPPORT GROUP, LLC	3477 SHILOH ROAD		HAMPSTEAD	MD	21074	SHERRY A ABBOTT-ADKINS	18982	12/31/2015
C02552-00	A&M ENGINEERING, LLC	3402 ASHWOOD LANE		SACHSE	TX	75048	AMMAR A QASHSHU	16761	12/31/2015
C03313-00	A+ ENGINEERING SERVICES, LLC	617 WILLOWTON ROAD		PRINCETON	WV	24739	KERRY D STAUFFER	15636	12/31/2015
C05113-00	A-PRIME ENGINEERING LLC	3840 EAST ROBINSON ROAD	SUITE 109	AMHERST	NY	14228	DMITRIY V ALBUL	19369	12/31/2015
C01701-00	A. C. DELLOVADE, INC.	108 CAVASINA DRIVE		CANONSBURG	PA	15317	JEFFREY T DELLOVADE	14637	12/31/2015
C02105-00	A. F. MCCORMICK STRUCTURAL ENGINEERING	PO BOX 3604	129 EAST GERMAN STREET	SHEPHERDSTOWN	WV	25443	ALICIA F MCCORMICK	11770	12/31/2015
C05335-00	A. L. L. CONSTRUCTION, INC.	PO BOX 232		MOUNT STORM	WV	26739	JEFFREY W HAWK	17959	12/31/2015
C00006-00	A. MORTON THOMAS & ASSOCIATES, INC.	800 KING FARM BOULEVARD 4TH FLOOR		ROCKVILLE	MD	20850	MICHAEL J WIERCINSKI	8985	12/31/2015
C04999-00	A.M. DESIGN & ENGINEERING, LLC	8335 SAIL COURT		PASADENA	MD	21122	MICHAEL W STASCH	20874	12/31/2015
C05309-00	A1 RESTORATION INC	2730 SHENCK ROAD		MANHEIM	PA	17545	MARY ANN K CURTIN	14636	12/31/2015
C05145-00	A2B ENGINEERING, LLC	5406 N HOOVER BOULEVARD SUITE 12		TAMPA	FL	33634	PAUL R STEULLEN	13423	12/31/2015
C00715-00	ABBOTT ENGINEERING, INC.	3073 KENTUCKY ROUTE 321		PRESTONSBURG	KY	41653	TIMOTHY J HOWARD	10902	12/31/2015
C02841-00	ABBY TECHNICAL SERVICES PLLC	200 DOE RUN ROAD		SUMMERSVILLE	WV	26651	JOSEPH P YOUNG	7520	12/31/2015
C02525-00	ACA ENGINEERING, INC.	410 NORTH BALPH AVENUE		PITTSBURGH	PA	15202	MICHAEL G SUCHAR	16768	12/31/2015
C04228-00	ACCAD CORPORATION	865 CLINIC DRIVE		IVYDALE	WV	25113	HARRY T DUNMIRE	5650	12/31/2015
C05171-00	ACCELERATED TOWER ENGINEERING LLC	4710 PORTOFINO DRIVE		LONGMONT	CO	80503	SHAWN D COOK	20385	12/31/2015
C02336-00	ACCURATE SURVEYING, INC.	32 MANNING DRIVE	ATTN KAREN ZELI	SOUTH CHARLESTON	WV	25309	KAREN M ZELI	11523	12/31/2015
C04863-00	ACCUTECH INC.	PO BOX 169		BEVERLY	WV	26253	JOHN D SHELTON	19199	12/31/2015
C03767-00	ACERTUS CONSULTING GROUP, LLC	14817 WEST 95TH STREET		LENEXA	KS	66215	RANDALL A NELSON	17156	12/31/2015
C04068-00	ACI BUILDING SYSTEMS, LLC.	PO BOX 1316		BATESVILLE	MS	38606	KEITH P SHEDD	12653	12/31/2015
C05027-00	ACIES ENGINEERING	3371 OLCOTT STREET		SANTA CLARA	CA	95054	WILSON W LEE	20846	12/31/2015
C02694-00	ACKENHEIL ENGINEERS, INC.	1000 BANKSVILLE ROAD		PITTSBURGH	PA	15216	BURTON R. HOLT	16818	12/31/2015
C04738-00	ACRS 2000 CORP.	2601 NW EXPRESSWAY SUITE 405W		OKLAHOMA CITY	OK	73112	JAMES F LIGHTFOOT, JR	19811	12/31/2015
C04709-00	ACS DESIGN, LLC	3993 DAUGHERTY ROAD		SALEM	VA	24153	DANIEL M EARLY	19871	12/31/2015
C03491-00	ADA ARCHITECTS, INC.	17710 DETROIT AVENUE		LAKEWOOD	OH	44107	BRIAN M SCHULER	18137	12/31/2015
C05003-00	ADAM GALLANT	117 GORDON DRIVE		HILLS POINT	TX	75169	ADAM S GALLANT	18152	12/31/2015
C01972-00	ADF INTERNATIONAL, INC.	3301 NW 168TH STREET		MIAMI GARDENS	FL	33056	CAROLYN HANSON	13724	12/31/2015
C03728-00	ADP & ASSOCIATES, INC.	609 EAST FORT DADE AVENUE		BROOKSVILLE	FL	34601	ANTHONY D PEDONESI	18590	12/31/2015
C02153-00	ADTEK ENGINEERS, INC.	9990 FAIRFAX BOULEVARD SUITE 300		FAIRFAX	VA	22030	MAHENDRA N SHAH	10998	12/31/2015
C01646-00	ADVANCE TANK AND CONSTRUCTION CO.	3700 EAST COUNTY ROAD 64	PO BOX 219	WELLINGTON	CO	80549	JAMES E NOREN	15223	12/31/2015
C05178-00	ADVANCED ASPHALT TECHNOLOGIES, LLC	40 COMMERCE CIRCLE		KEARNEYSVILLE	WV	25430	RAMON F BONAQUIST	21203	12/31/2015
C04615-00	ADVANCED CIVIL DESIGN	422 BEECHER ROAD		GAHANNA	OH	43230	THOMAS M WARNER	20094	12/31/2015
C02123-00	ADVANCED CONSULTING ENGINEERING, PC	4400 MACARTHUR BOULEVARD NORTHWEST SUITE 305		WASHINGTON	DC	20007	GEORGE T KONSTANTOPOULOS	15681	12/31/2015
C01912-00	ADVANCED CONSULTING ENGINEERS, INC.	PO BOX 427		ROGERS	AR	72757	DANNY E DOSS	9978	12/31/2015
C02079-00	ADVANCED ENERGY ENGINEERING & DESIGN, INC.	408 MCCALLIE AVENUE	PO BOX 4934	CHATTANOOGA	TN	37405	WILLIAM P PICKETT	18787	12/31/2015
C00742-00	ADVANCED ENGINEERING ASSOCIATES	4713 MACCORKLE AVENUE SOUTHEAST		CHARLESTON	WV	25304	DARREN H FRANCK	15993	12/31/2015
C01355-00	ADVANCED ENGINEERING RESOURCES, INC.	PO BOX 1277		MADISON	MS	39130	JERRY L JONES	13667	12/31/2015
C04261-00	ADVANCED ENGINEERING TECHNOLOGIES COMPANY, LTD. DBA AETCOM	195 WEST MAIN STREET	PO BOX 237	TARLTON	OH	43135	CHRISTOPHER L HUNT	19450	12/31/2015
C01330-00	ADVANCED FACILITIES DESIGN LLC	201 SUMMIT DRIVE	PO BOX 1126	SCOTT DEPOT	WV	25560	NADEEM A KHAN	12569	12/31/2015
C05278-00	ADVANCED FORENSIC SOLUTIONS	404 ACORN CT.		ELIZABETHTOWN	KY	42701	KEVIN M BRANGERS	20597	12/31/2015
C01843-00	ADVANCED GEOSERVICES CORP.	1055 ANDREW DRIVE SUITE A		WEST CHESTER	PA	19380	PAUL G STRATMAN	12922	12/31/2015
C02961-00	ADVANCED STRUCTURAL DESIGN INC.	1265 SOUTH SEMORAN BOULEVARD SUITE 1201		WINTER PARK	FL	32792	JAMSHID HAKIMIAN	14202	12/31/2015
C04308-00	ADVANCED STRUCTURAL TECHNOLOGIES, INC.	7212 METRO BOULEVARD		EDINA	MN	55439	PAUL E STOLE	16840	12/31/2015
C04522-00	ADVANCED SYSTEMS ENGINEERING, INC.	13555 AUTOMOBILE BOULEVARD SUITE 330		CLEARWATER	FL	33762	DAVID S BESS	19896	12/31/2015
C04487-00	ADVANTAGE ENGINEERS LLC	910 CENTURY DRIVE		MECHANICSBURG	PA	17055	ANDREW M MILLER	19843	12/31/2015
C02072-00	ADVANTAGE GROUP ENGINEERS, INC.	1527 MADISON RD FL 2		CINCINNATI	OH	45206	RICHARD B NAEGEL	15658	12/31/2015
C02221-00	ADVANTAGE HOME & ENVIRONMENT INSPECTIONS, INC.	339 3RD AVENUE		SOUTH CHARLESTON	WV	25303	SAMUEL A WOOD	11362	12/31/2015
C00010-00	AE ASSOCIATES, LTD.	PO BOX 607		CHARLESTON	WV	25322	ROBERT S SNEAD	5682	12/31/2015
C03239-00	AE WORKS LTD.	6687 HAMILTON AVENUE		PITTSBURGH	PA	15206	JASON J DECHECK	17636	12/31/2015
C04445-00	AEC VISUALIZATIONS, INC.	3209-127 GRESHAM LAKE ROAD		RALEIGH	NC	27615	GARY O BLEDSOE	6651	12/31/2015

Certificates of Authorization

Included below are all WV COAs valid on this date through December 31, 2015.
This COA Roster printed on 11-5-2015 for purposes of the FY2015 Annual Report. A current Roster can be obtained from our website at any time.

WV COA #	Company Name	Address 1	Address 2	City	State	Zip	Engineer-in-Charge	WV PE #	COA EXPIRATION
C01524-00	AECOM SERVICES, INC.	515 SOUTH FLOWER STREET SUITE 1050		LOS ANGELES	CA	90071	DAVID W LEW	15898	12/31/2015
C00451-00	AECOM TECHNICAL SERVICES, INC.	4840 COX ROAD		GLEN ALLEN	VA	23060	DAVID L WEAVER	12015	12/31/2015
C02703-00	AEDIFICA CASE, L.L.C.	796 MERUS COURT		FENTON	MO	63026	DARRELL R CASE	14083	12/31/2015
C01980-00	AFFILIATED ENGINEERS, INC.	PO BOX 5620		MADISON	WI	53705	RONALD M PARSLEY	10506	12/31/2015
C04402-00	AG ARCHITECTURE, INC.	1414 UNDERWOOD AVENUE SUITE301		WAUWATOSA	WI	53213	ANTHONY J LUCIANO	19418	12/31/2015
C05095-00	AG&E ASSOCIATES, PLLC	15280 ADDISON ROAD #310		ADDISON	TX	75001	RANDY K HAGENS	13183	12/31/2015
C01835-00	AGAPITO ASSOCIATES, INC.	715 HORIZON DRIVE SUITE 340		GRAND JUNCTION	CO	81506	TIMOTHY A ROSS	9242	12/31/2015
C05270-00	AGE ENGINEERING SERVICES, INC	165 FOSTER LANE		STANFORD	KY	40484	JONATHAN P ADAMS	21048	12/31/2015
C04385-00	AGW DESIGNS	4287 GOOD FORTUNE COVE		BARTLETT	TN	38135	AARON G WHITTEN	18861	12/31/2015
C05140-00	AIRPORT DESIGN CONSULTANTS INC.	6013 UNIVERSITY BOULEVARD, SUITE 330		ELLCOTT CITY	MD	21043	CEDRICK A JOHNSON	21034	12/31/2015
C05286-00	AJ ENGINEERS, INC.	4304 EVERGREEN LANE	SUITE 204	FAIRFAX	VA	22003	AMBRISH K RASTOGI	13193	12/31/2015
C05001-00	AJC PROFESSIONAL SERVICES LLC	5125 HEMLOCK LANE		MURRYSVILLE	PA	15668	ERIC J HORVAT	18489	12/31/2015
C05069-00	AJS CONSULTING ENGINEERS, P.C.	3131 MOUNT VERNON AVENUE		ALEXANDRIA	VA	22305	ANTHONY J SCOVAZZO	20929	12/31/2015
C01808-00	AKENS ENGINEERING ASSOCIATES, INC.	219 EAST MAIN STREET		SHIREMANSTOWN	PA	17011	GEORGE W AKENS	12123	12/31/2015
C03443-00	AKF GROUP LLC	ONE LIBERTY PLAZA	165 BROADWAY, 22ND FLOOR	NEW YORK	NY	10006	CHRISTOPHER O MCHUGH	17993	12/31/2015
C02548-00	ALAMANCE CONSULTING ENGINEERS, P.A.	961-F BURLINGTON AVENUE		GIBSONVILLE	NC	27249	G. KEVIN BENGEL	15086	12/31/2015
C02531-00	ALAN REED, P.E.	1466 MAPLE FORK ROAD		MOUNT HOPE	WV	25880	DENVIL A REED	15187	12/31/2015
C03855-00	ALBERT F. G. BEDINGER CONSULTING ENGINEERS, PC	500 CLYDE STREET		KNOXVILLE	TN	37921	BERNIE A MCGRAW	18785	12/31/2015
C04319-00	ALBRECHT ENGINEERING, INC.	3500 BOSTON STREET MS-12 SUITE 329		BALTIMORE	MD	21224	RACHEL L ALBRECHT	19645	12/31/2015
C01127-00	ALCHEMY ENGINEERING ASSOCIATES, INC.	546 WEST OLD MIDDLECREEK ROAD		PRESTONSBURG	KY	41653	GARY D OUSLEY	10309	12/31/2015
C03234-00	ALDER RUN ENGINEERING, LLC	107 COAL STREET		OSCEOLA MILLS	PA	16666	MICHELLE M MERROW	17507	12/31/2015
C05224-00	ALDERSON ENGINEERING, INC.	407 LAKESIDE DRIVE		SOUTHAMPTON	PA	18966	HOWARD ALDERSON	21265	12/31/2015
C00796-00	ALFRED BENESCH & COMPANY	205 N. MICHIGAN AVENUE SUITE 2400	ATTN:AMANDA RECKOW	CHICAGO	IL	60601	CHRISTOPHER G BENTZ	20640	12/31/2015
C03910-00	ALI SHAKERI, PE	11005 ROUNDTABLE COURT		ROCKVILLE	MD	20852	ALI A SHAKERI	8471	12/31/2015
C02726-00	ALKEMEYER & ASSOCIATES, LLC	353 MARSHALL AVENUE, SUITE 100		ST LOUIS	MO	63119	WILLIAM J ALKEMEYER	15857	12/31/2015
C04774-00	ALL CONSULTING, LLC	1718 S. CHEYENNE AVENUE		TULSA	OK	74119	JAMES D ARTHUR	20377	12/31/2015
C05160-00	ALL TOWER CRANE, LLC	3230 COLUMBIA ROAD		RICHFIELD	OH	44286	SAMUEL E MOYER	21143	12/31/2015
C02192-00	ALLEGHENY DESIGN SERVICES	102 LEEWAY STREET		MORGANTOWN	WV	26505	DAVID R SIMPSON	10150	12/31/2015
C03992-00	ALLEGHENY SURVEYS INC.	401 SOUTH FAIRFAX BOULEVARD SUITE 3		RANSON	WV	25438	LISA D MCCAULEY	11740	12/31/2015
C00828-00	ALLEN & SHARIFF CORPORATION	7061 DEEPAGE DRIVE SUITE 200		COLUMBIA	MD	21045	WILLIAM H ALLEN	11437	12/31/2015
C04872-00	ALLIANCE CONSULTING ENGINEERS	PO BOX 14		BELLVUE	CO	80512	NEIL F FABER	20534	12/31/2015
C01205-00	ALLIANCE CONSULTING, INC.	124 PHILPOTT LANE		BEAVER	WV	25813	CLAUDIO E YON	9252	12/31/2015
C02628-00	ALLIANCE ENGINEERING OF OREGON, INC.	2700 MARKET STREET NORTHEAST SUITE A		SALEM	OR	97301	JOHN L FESKENS	21133	12/31/2015
C00945-00	ALLIANCE ENGINEERING, INC.	9011 ARBORETUM PARKWAY SUITE 310		RICHMOND	VA	23236	KEVIN F KOKAL	12615	12/31/2015
C02567-00	ALLIANCE STRUCTURAL ENGINEERS, INC.	12355 SUNRISE VALLEY DRIVE, SUITE 220		RESTON	VA	20191	ABDI H FARAH	16132	12/31/2015
C04945-00	ALLIANTGROUP, LP	3009 POST OAK BOULEVARD SUITE 2000		HOUSTON	TX	77056	R. NICHOLSON WORLEY	20097	12/31/2015
C04856-00	ALLIED CONSULTING ENGINEERS, PLLC	2905-D QUEEN CITY DRIVE		CHARLOTTE	NC	28208	EDWIN D BELK	19919	12/31/2015
C01318-00	ALLIED DESIGN ARCHITECTURAL & ENGINEERING GROUP	100 SOUTH PERSHING	PO BOX 110	MORTON	IL	61550	RONALD L SUTTON	8725	12/31/2015
C04331-00	ALLPRO CONSULTING GROUP, INC.	9221 LYNDON B. JOHNSON FREEWAY # 204		DALLAS	TX	75243	JOJJI M GEORGE	18114	12/31/2015
C04881-00	ALLSTATE TOWER, INC.	PO BOX 25	232 HELLMAN AVENUE	HENDERSON	KY	42419	KEITH M EATON	20601	12/31/2015
C03216-00	ALMES ENTERPRISES, LLC	4704 SHIRLEY LANE		MURRYSVILLE	PA	15668	RICHARD G ALMES	6424	12/31/2015
C00012-00	ALPHA ASSOCIATES, INC.	209 PRAIRIE AVENUE SUITE 209		MORGANTOWN	WV	26501	RICHARD A COLEBANK	10346	12/31/2015
C03641-00	ALPHA CONSTRUCTION AND ENGINEERING CORPORATION	21351 RIDGETOP CIRCLE SUITE 200		DULLES	VA	20166	FREDERICK P CROZIER	12751	12/31/2015
C03933-00	ALPHA CONSULTING ENGINEERS, INC.	115 LIMEKILN ROAD	PO BOX G	NEW CUMBERLAND	PA	17070	JOHN K MURPHY	18926	12/31/2015
C00026-00	ALPHA ENGINEERING SERVICES	216 BUSINESS STREET		BECKLEY	WV	25801	GARY M HARTSOG	9525	12/31/2015
C01075-00	ALPINE CONSULTING & ENGINEERING, INC.	119 CREST RIDGE DRIVE	PO BOX 3203	PIKEVILLE	KY	41502	JOHN K SMALLWOOD	13068	12/31/2015
C01685-00	ALSTOM GRID, INC.	130 THIRD STREET NORTHWEST		CANTON	OH	44702	WILLIAM E LIVELY	15179	12/31/2015
C01849-00	ALSTOM POWER, INC.	1409 CENTERPOINT BOULEVARD		KNOXVILLE	TN	37932	DAVID P ELKINS	13776	12/31/2015
C05308-00	ALTEC ENVIRONMENTAL CONSULTING, LLC	10100 WOOLWORTH ROAD		KEITHVILLE	LA	71047	ROBERT BEAUCHAMP RAINES, III	21447	12/31/2015
C01944-00	ALTERNATIVES IN ENGINEERING, INC.	1314 HIGHWAY DD		DEFINANCE	MO	63341	KATRINA L SMITH	20341	12/31/2015
C03691-00	ALVINE AND ASSOCIATES, INC.	1102 DOUGLAS STREET		OMAHA	NE	68102	DOUGLAS R ALVINE	18502	12/31/2015
C04120-00	AMANDA GRAPHICS, LLC	2554 RED ROCK BOULEVARD		GROVE CITY	OH	43123	FRANCIS S BREZNY	6068	12/31/2015
C01211-00	AMEC FOSTER WHEELER ENVIRONMENT & INFRASTRUCTURE, INC.	ATTN GREG GERRISH	2020 WINSTON PARK DRIVE SUITE 700	OAKVILLE, ONTARIO CANADA L6H 6X7	OT	L6H 6X7	BERNARD H VOOR, III	12477	12/31/2015
C01172-00	AMEC FOSTER WHEELER E&C SERVICES, INC.	ATTN GREG GERRISH	2020 WINSTON PARK DRIVE SUITE 700	OAKVILLE, ONTARIO CANADA L6H 6X7			THOMAS G RAFFIN	13299	12/31/2015
C02391-00	AMEC FOSTER WHEELER NORTH AMERICA CORP.	53 FRONTAGE ROAD	PO BOX 9000	HAMPTON	NJ	8827	ROBERT A SELTZER	17211	12/31/2015
C03709-00	AMEC FOSTER WHEELER OIL & GAS, INC.	ATTN. GREG GERRISH	2020 WINSTON PARK DRIVE SUITE 700	OAKVILLE, ONTARIO CANADA L6H 6X7			WILLIAM D RANDALL, JR	19276	12/31/2015
C02051-00	AMERESCO, INC.	111 SPEEN STREET SUITE 410		FRAMINGHAM	MA	1701	BRIAN J DUVAL	17565	12/31/2015
C03899-00	AMERICAN CONTRACTING AND SERVICES, INC.	6200 EAST HIGHWAY 62	BUILDING 2503 SUITE 200	JEFFERSONVILLE	IN	47131	JAMES T HUGHES	11870	12/31/2015
C01011-00	AMERICAN ELECTRIC POWER PRO SERV, INC.	ATTN: WENDY BELL	1 RIVERSIDE PLAZA 20TH FLOOR	COLUMBUS	OH	43215	TIMOTHY V RIORDAN	17486	12/31/2015
C02820-00	AMERICAN ELECTRIC POWER SERVICE CORP.	ATTN: WENDY BELL	1 RIVERSIDE PLAZA	COLUMBUS	OH	43215	TIMOTHY V RIORDAN	17486	12/31/2015

Certificates of Authorization

Included below are all WV COAs valid on this date through December 31, 2015.
This COA Roster printed on 11-5-2015 for purposes of the FY2015 Annual Report. A current Roster can be obtained from our website at any time.

WV COA #	Company Name	Address 1	Address 2	City	State	Zip	Engineer-in-Charge	WV PE #	COA EXPIRATION
C02324-00	AMERICAN ENGINEERS, INC.	1116 SMITH STREET SUITE 207		CHARLESTON	WV	25301	PETE V CHAUDHARI	9776	12/31/2015
C04884-00	AMERICAN ENVIRONMENTAL GROUP LTD.	3600 BRECKSVILLE ROAD SUITE 100		RICHFIELD	OH	44286	MICHAEL E ROGOZINSKI	20607	12/31/2015
C01663-00	AMERICAN FIRE TECHNOLOGIES	2120 CAPITAL DRIVE		WILMINGTON	NC	28405	EDGAR P HAYES	14100	12/31/2015
C00791-00	AMERICAN GEOTECH, INC.	601 OHIO AVENUE		CHARLESTON	WV	25302	KANTILAL S PATEL	9628	12/31/2015
C03287-00	AMERICAN GEOTECHNICAL & ENVIRONMENTAL SERVICES, INC.	4 GRANDVIEW CIRCLE SUITE 100		CANONSBURG	PA	15317	ERNEST M GIOVANNITTI	17548	12/31/2015
C03028-00	AMERICAN HOME INSPECTORS & ENGINEERING ASSESSMENTS, INC.	3566 TEAYS VALLEY ROAD		HURRICANE	WV	25526	DAVID J TABOR	15668	12/31/2015
C00017-00	AMERICAN STRUCTUREPOINT, INC.	7260 SHADELAND STATION		INDIANAPOLIS	IN	46256	WILLIS R CONNER	16590	12/31/2015
C00864-00	AMERICAN WATER WORKS SERVICE CO., INC.	1331 VALLEY VIEW ROAD		YORK	PA	17403	KARL E LANDIS	14288	12/31/2015
C03545-00	AMG, INC. (DBA: AMG-ENG, INC.)	1497 SHOUP MILL ROAD		DAYTON	OH	45414	CARLTON W DONCASTER, JR	9565	12/31/2015
C03983-00	AMPIRICAL SOLUTIONS, LLC	4 SANCTUARY BOULEVARD SUITE 100		MANDEVILLE	LA	70471	GERALD M SULZER, II	17804	12/31/2015
C02464-00	AMTECK OF KENTUCKY, INC.	2421 FORTUNE DRIVE SUITE 150		LEXINGTON	KY	40509	WAYNE K BOYD	14499	12/31/2015
C03667-00	AMTHOR STEEL	1717 GASKELL AVENUE		ERIE	PA	16503	RAYMOND G MAKARA	18492	12/31/2015
C02015-00	ANASTOS ENGINEERING ASSOCIATES	240 WEST 35TH STREET ROOM 301		NEW YORK	NY	10001	CHRIS ANASTOS	14581	12/31/2015
C03604-00	ANCHOR ENGINEERING, INC.	2535 17TH STREET		DENVER	CO	80211	ERIC A HANSON	18342	12/31/2015
C04727-00	ANCHOR OEA, LLC	720 OLIVE WAY SUITE 1900		SEATTLE	WA	98101	JOHN R VERDUN, III	20284	12/31/2015
C00016-00	ANDERSON & ASSOCIATES, INC.	100 ARMORE STREET		BLACKSBURG	VA	24060	STUART K ANDERSON	6881	12/31/2015
C01950-00	ANDERSON ENGINEERING SERVICES	403 TUSCRAWALLA STREET		OAKLAND	MD	21550	WILLIAM A ANDERSON	10795	12/31/2015
C03394-00	ANDERSON ENGINEERING, INC.	2045 WEST WOODLAND		SPRINGFIELD	MO	65807	NEIL S BRADY	17903	12/31/2015
C04636-00	ANDERSON STRUCTURAL ENGINEERING, INC.	448 ELK RUN ROAD		NEW CASTLE	CO	81647	LONDON K ANDERSON	20153	12/31/2015
C03791-00	ANDREAS S. GREUEL	812 DELTA AVENUE		CINCINNATI	OH	45226	ANDREAS S GREUEL	18173	12/31/2015
C00887-00	ANDREW E. FOX, INC.	PO BOX 1801		BECKLEY	WV	25802	ANDREW E FOX	8262	12/31/2015
C04004-00	ANDREW L. LILLY, PE	1101 8TH AVENUE		HUNTINGTON	WV	25701	ANDREW L LILLY	14335	12/31/2015
C00647-00	ANDREW W. BOOTH & ASSOCIATES, INC.	1942 NORTHWOOD DRIVE		SALISBURY	MD	21801	MATTHEW RAYMOND SMITH	21519	12/31/2015
C04751-00	ANNE K ANDERSON	341 FUTURITY DRIVE		CAMP HILL	PA	17011	ANNE K ANDERSON	16501	12/31/2015
C05218-00	ANNIE WILLIAMS, PE	4910 CARDINAL DRIVE		SALISBURY	MD	21804	JO ANNE WILLIAMS	11482	12/31/2015
C00939-00	ANTEA USA, INC.	5910 RICE CREEK PARKWAY SUITE 100		SHOREVIEW	MN	55126	CHRISTOPHER J VANDEGRIFT	16657	12/31/2015
C05245-00	ANTHONY WAYNE PORTER, PE	17935 GLEENWOOD DRIVE		ABINGDON	VA	24211	ANTHONY W PORTER	16604	12/31/2015
C00551-00	ANTIETAM DESIGN	12327 HOPSCOTCH LANE		HAGERSTOWN	MD	21742	MERLE L SAVILLE	12303	12/31/2015
C02251-00	ANTIETAM RECREATION ENGINEERING, LLC	1260 MARYLAND AVENUE SUITE 110		HAGERSTOWN	MD	21740	WILLARD J HAAS	16070	12/31/2015
C04954-00	ANTIS VETERANS ENGINEERING AND TECHNICAL SERVICES, LLC	4245 NORTH FAIRFAX DRIVE SUITE 850		ARLINGTON	VA	22203	PHILIP J ANTIS, SR	14295	12/31/2015
C03897-00	ANWAR YUSUF	444 MAPLE RISE PATH		CHESTERFIELD	MO	63005	ANWAR YUSUF	12285	12/31/2015
C01668-00	AON FIRE PROTECTION ENGINEERING CORPORATION	4 OVERLOOK POINT, SUITE 120		LINCOLNSHIRE	IL	60069	THOMAS G PENNEL	14838	12/31/2015
C04340-00	AOS ENGINEERING	5020 TENNYSON PARKWAY		PLANO	TX	75024	GREGORY C SPEER	19010	12/31/2015
C05344-00	APEC ENGINEERING, INC.	70 SOUTH PARK STREET		BEFORD	OH	44146	DAVID MICHAEL BERRY	21557	12/31/2017
C04039-00	APEX COMPANIES, LLC	15850 CRABBS BRANCH WAY SUITE 200		ROCKVILLE	MD	20855	MATTHEW R VAN PATTEN	14669	12/31/2015
C03384-00	APEX ENGINEERING	208 JACLYN DRIVE		CRANBERRY TOWNSHIP	PA	16066	GABRIEL G ALEXANDER	17849	12/31/2015
C00916-00	APEX ENGINEERING & SURVEYS	320 DURST ROAD		GRANTSVILLE	MD	21536	WILLIAM D BUCKEL	11956	12/31/2015
C00005-00	APEX ENGINEERING PLLC	PO BOX 621		CALVERT CITY	KY	42029	MARK K DONOHOO	11495	12/31/2015
C03915-00	APL DESIGNS LLC	5421 SENEDO ROAD		QUICKSBURG	VA	22847	PHILIP S LUTZ	16206	12/31/2015
C01251-00	APOGEE CONSULTING GROUP PA	1151 KILDAIRE FARM ROAD SUITE 120		CARY	NC	27511	JOHN M BEEZLEY	15021	12/31/2015
C01846-00	APPALACHIA DESIGN SERVICES, INC.	245 BIRCH STREET		BLOUNTVILLE	TN	37617	JIMMIE A STREET	15313	12/31/2015
C04099-00	APPALACHIAN COAL SERVICES, LLC	PO BOX 5099		PRINCETON	WV	24740	JOSHUA K HAMILTON	20759	12/31/2015
C00724-00	APPALACHIAN CONSTRUCTION, INC.	PO BOX 1787		CHARLESTON	WV	25326	WILLIAM B DAVIS	10606	12/31/2015
C02412-00	APPALACHIAN DESIGN GROUP, INC.	PO BOX 126		CLAY	WV	25043	MICHAEL A RAMSEY	8139	12/31/2015
C00886-00	APPALACHIAN ENGINEERING & SURVEYING INC.	212 COLLEGE AVENUE		BLUEFIELD	WV	24701	WILLIAM H LOONEY, JR	4654	12/31/2015
C00033-00	APPALACHIAN MINING & ENGINEERING	116 DENNIS DRIVE		LEXINGTON	KY	40503	DAVID A NEWMAN	11656	12/31/2015
C01107-00	APPALACHIAN TECHNICAL SERVICES, INC.	6741 INDIAN CREEK ROAD	PO BOX 3537	WISE	VA	24293	TIMOTHY B COMPTON	12392	12/31/2015
C04087-00	APPLETREE CONSTRUCTION SOLUTIONS	2607 NICHOLSON ROAD SUITE 2200		SEWICKLEY	PA	15143	GORDON M ELLIOTT	11967	12/31/2015
C03919-00	APPLIED BUILDING SCIENCES, INC.	1890 MILFORD STREET		CHARLESTON	SC	29405	MICHEL J SHAHID, JR	18851	12/31/2015
C04584-00	APPLIED CONTROL TECHNOLOGY, LLC	12400 COIT ROAD SUITE 700		DALLAS	TX	75251	JASON W LEEPER	19954	12/31/2015
C01725-00	APPLIED ENGINEERING GROUP, LTD.	PO BOX 580		BLACKLICK	OH	43004	DANIEL R RHODES	13728	12/31/2015
C03038-00	APPLIED ENGINEERING SERVICES, INC.	9100 KEYSTONE CROSSING SUITE 200		INDIANAPOLIS	IN	46240	FRANCIS L ST. JOHN	21149	12/31/2015
C05166-00	APPLIED HIGH VOLTAGE, LLC	2034 HAMILTON PLACE BOULEVARD SUITE 400		CHATTANOOGA	TN	37421	MICHAEL J NADEAU	21197	12/31/2015
C02268-00	APPLIED MECHANICAL SYSTEMS, INC.	12082 CHAMPION WAY		CINCINNATI	OH	45241	DREW E MITAKIDES	16098	12/31/2015
C03138-00	APPLIED PAVEMENT TECHNOLOGY, INC.	115 WEST MAIN STREET SUITE 400		URBANA	IL	61801	KATHRYN A ZIMMERMAN	17353	12/31/2015
C03939-00	APPLIED TECHNICAL SERVICES, INC.	1049 TRIAD COURT		MARIETTA	GA	30062	JOHN R MARTIN	21252	12/31/2015
C04315-00	APPLIED TECHNOLOGIES INC.	16815 WEST WISCONSIN AVENUE		BROOKFIELD	WI	53005	ROBERT C JANKE	19661	12/31/2015
C04347-00	APPLIED TESTING & GEOSCIENCES, LLC	401 EAST 4TH STREET BUILDING 12 B		BRIDGEPORT	PA	19405	CRAIG J JOSS	13818	12/31/2015
C01637-00	AQUAETER, INC.	215 JAMESTOWN PARK SUITE 100		BRENTWOOD	TN	37027	MICHAEL R CORN	13566	12/31/2015
C03241-00	ARCADIS U.S., INC.	ATTN KIM BATTLES	PO BOX 66	SYRACUSE	NY	13214	MARK O GRAVELDING	18430	12/31/2015

Certificates of Authorization

Included below are all WV COAs valid on this date through December 31, 2015.
This COA Roster printed on 11-5-2015 for purposes of the FY2015 Annual Report. A current Roster can be obtained from our website at any time.

WV COA #	Company Name	Address 1	Address 2	City	State	Zip	Engineer-in-Charge	WV PE #	COA EXPIRATION
C03356-00	ARCHITECTURAL DESIGN GUILD CORPORATION	2710 SUTTON BOULEVARD		SAINT LOUIS	MO	63143	JOHN M BRUNS	17580	12/31/2015
C03761-00	ARCHITECTURAL WALL CONSULTING & ENGINEERING	3308 PRESTON ROAD SUITE 350-354		PLANO	TX	75093	DARIRUSH KAFTOUSIAN	10159	12/31/2015
C04239-00	ARCHITECTURALLY ENGINEERED STRUCTURES, PLLC	1118 JOSHUA DRIVE		TROY	MI	48098	MICHAEL L VERNIER	19475	12/31/2015
C04832-00	ARGUS ENERGY WV, LLC	PO BOX 190		LOVELY	KS	41231	LARRY D ADAMS	12374	12/31/2015
C01384-00	ARGUS ENGINEERING, INC.	6540 JACKS CREEK PIKE		LEXINGTON	KY	40515	PETER A CURLESS	12298	12/31/2015
C04875-00	ARIUM AE, LLC	5537 TWIN KNOLLS ROAD #435		COLUMBIA	MD	21045	SCOTT H WALTHOUR	20611	12/31/2015
C03634-00	ARK ENGINEERING LLC	303 HALTON ROAD		SYRACUSE	NY	13224	RAMAKANTA ADHIKARY	9848	12/31/2015
C05163-00	ARK ULTRA CONSULTING, LLC	151 OAK LANE		BEAVER FALLS	PA	15010	DANIEL J KENDRA	14406	12/31/2015
C01652-00	ARM GROUP, INC.	1129 WEST GOVERNOR ROAD	PO BOX 797	HERSHEY	PA	17033	WILLIAM S TAFUTO	14803	12/31/2015
C04828-00	ARMOUR UNSDERFER ENGINEERING, INC., P. S.	555 116TH AVENUE NE, SUITE 118		BELLEVUE	WA	98005	BRIAN J UNSDERFER	18518	12/31/2015
C05185-00	ARNOLD CONSULTING ENGINEERING SERVICES, INC.	PO BOX 1338		BOWLING GREEN	KY	42102	JEFFERY A ARNOLD	10533	12/31/2015
C02488-00	ARP ENGINEERING, INC.	PO BOX 587		MONROE	NC	28111	LARRY D ARP, JR	16418	12/31/2015
C00714-00	ARRO CONSULTING, INC.	108 WEST AIRPORT ROAD		LITITZ	PA	17543	RICHARD D PARKS	10759	12/31/2015
C02582-00	ASHBY-TUCKER ENVIRONMENTAL, LLC	1091 HAINES BRANCH ROAD		SISSONVILLE	WV	25320	DAVID S SIMONTON	13637	12/31/2015
C01687-00	ASSOCIATED DESIGN GROUP, INC.	3909 WEST CONGRESS STREET SUITE 201		LAFAYETTE	LA	70506	LAWRENCE W BLANCHETTE	10277	12/31/2015
C03312-00	ASSOCIATED ENGINEERS, LLC	2740 NORTH MAIN STREET		MADISONVILLE	KY	42431	KELLY B GARDNER	17642	12/31/2015
C04233-00	ASSOCIATED SUBSTATION ENGINEERING, INC.	919 ALABAMA AVENUE SOUTH		BREMEN	GA	30110	TOMMY C MUSE, JR	19455	12/31/2015
C03444-00	ASTECC INC.	4101 JEROME AVENUE		CHATTANOOGA	TN	37407	SAMUEL J HOOKER	20815	12/31/2015
C00737-00	ASTORINO BRANCH ENGINEERS	227 FORT PITT BOULEVARD		PITTSBURGH	PA	15222	ROBERT J WARD	16499	12/31/2015
C01371-00	ATC GROUP SERVICES, INC.	600 WEST CUMMINGS PARK SUITE 5450		WOBURN	MA	1801	WAYNE R TUCKER	18379	12/31/2015
C03021-00	ATC TEC LLC	116 HUNTINGTON AVENUE 11TH FLOOR		BOSTON	MA	2116	RAPHAEL I MOHAMED	16602	12/31/2015
C01229-00	ATC TOWER SERVICES LLC	3500 REGENCY PARKWAY SUITE 100		CARY	NC	27518	WILLIAM E GARRETT	16670	12/31/2015
C01411-00	ATHAVALE, LYSTAD & ASSOCIATES, INC.	8180 GREENSBORO DRIVE SUITE 550		MCLEAN	VA	22102	TEWOLDE A IYOBO	10010	12/31/2015
C01452-00	ATKINS ENGINEERS, INC.	18001 OLD CUTLER ROAD SUITE 556		PALMETTO BAY	FL	33157	LEONARD C ATKINS, III	6496	12/31/2015
C01071-00	ATKINS NORTH AMERICA, INC.	4030 WEST BOY SCOUT BOLUEVARD SUITE 700		TAMPA	FL	33607	WILLIAM F LIVINGSTON, JR	9843	12/31/2015
C02967-00	ATLANTIC ENGINEERING GROUP, INC.	PO BOX 790		BRASELTON	GA	30517	JAMES H SALTER	17034	12/31/2015
C03668-00	ATWELL, LLC	TWO TOWNE SQUARE, SUITE 700		SOUTHFIELD	MI	48076	DANIEL E MCNULTY	20849	12/31/2015
C03598-00	AUBREY W. REYNOLDS, P. E.	1805 NORTH 2ND STREET SUITE 3991		ROGERS	AR	72756	AUBREY W REYNOLDS	16542	12/31/2015
C03944-00	AUDUBON ENGINEERING COMPANY, LP	10205 WESTHEIMER ROAD SUITE 100		HOUSTON	TX	77042	RYAN W HANEMANN	20265	12/31/2015
C04324-00	AUDUBON ENGINEERING SOLUTIONS, LLC	10205 WESTHEIMER ROAD SUITE 100		HOUSTON	TX	77042	RYAN W HANEMANN	20265	12/31/2015
C05232-00	AUGUST MACK ENVIRONMENTAL, INC.	1302 NORTH MERIDIAN	SUITE 300	INDIANAPOLIS	IN	46202	ERIC J EMMETT	20259	12/31/2015
C04298-00	AURORA RESEARCH ASSOCIATES LLC	1436 GRAHAM ROAD		SILVER LAKE	OH	44224	COURTNEY P FINT-ZIMMERMAN	17954	12/31/2015
C02498-00	AUSTIN BUILDING AND DESIGN, INC. DBA THE AUSTIN COMPANY	6095 PARKLAND BOULEVARD		CLEVELAND	OH	44124	BARRY A ROGERS	15045	12/31/2015
C01614-00	AUSTRIAN & ASSOCIATES, INC.	2530 SUPERIOR AVENUE SUITE 202		CLEVELAND	OH	44114	DAN AUSTRIAN	13647	12/31/2015
C02959-00	AVBEL ENGINEERING	1019 ROUTE 519 BUILDING 5		EIGHTY FOUR	PA	15330	VERNON E SMITH	18409	12/31/2015
C04283-00	AVO TRAINING INSTITUTE, INC.	4271 BRONZE WAY		DALLAS	TX	75237	R. DEE JONES	19610	12/31/2015
C02842-00	AW SOLUTIONS, INC.	300 CROWN OAK CENTRE DRIVE		LONGWOOD	FL	32750	EMMANUEL POULIN	15959	12/31/2015
C02230-00	AWK CONSULTING ENGINEERS, INC.	1225 RODI ROAD		TURTLE CREEK	PA	15145	VAIBHAV SWAMI	19366	12/31/2015
C05007-00	AWP, INC.	826 OVERHOLT ROAD		KENT	OH	44240	JOHN P MCCARTY	20818	12/31/2015
C03743-00	AYKUT CETIN, PE	4808 E MERRELL STREET		PHOENIX	AZ	85018	AYKUT CETIN	18599	12/31/2015
C04207-00	AZS INDUSTRIES, LLC DBA SPLASHTACULAR	102 W. KASKASKIA SUITE 201		PAOLA	KS	66071	TIMOTHY D CAHALAN	16483	12/31/2015
C04413-00	B & A, INC. DBA BIBB ENGINEERS, ARCHITECTS & CONSTRUCTORS	3131 BROADWAY		KANSAS CITY	MO	64111	ROBERT A BIBB	10497	12/31/2015
C02689-00	B & B ENGINEERING, LLC	36 HATFIELD LANE		PRESTONSBURG	KY	41653	WILLIAM J BARROWS, JR	17834	12/31/2015
C04097-00	B & R ENGINEERING GROUP, LLC	300 WEST PATRICK STREET		FREDERICK	MD	21701	RICKY E CURRY	14584	12/31/2015
C02090-00	B & T ENGINEERING, INC.	PO BOX 14095		TULSA	OK	74159	CHAD E TUTTLE	15696	12/31/2015
C02747-00	B DICKSON LLC	1126 CANYON ROAD		MORGANTOWN	WV	26508	BARRY W DICKSON	13430	12/31/2015
C02246-00	B SQUARED ENGINEERING, LLC	301 BIRDWOOD AVENUE		HADDONFIELD	NJ	8033	EDMUND L BAUM, JR	13774	12/31/2015
C04451-00	B.K. WELLINGTON ENGINEERING	4527 MONTGOMERY DRIVE SUITE C		SANTA ROSA	CA	95409	BRIAN K WELLINGTON	16130	12/31/2015
C05332-00	BABCOCK & WILCOX CONSTRUCTION CO., INC.	74 ROBINSON AVENUE		BARBERTON	OH	44203	RICHARD LEE MIKUT, JR	21514	12/31/2015
C03142-00	BABCOCK & WILCOX POWER GENERATION GROUP, INC.	20 SOUTH VAN BUREN AVENUE	LIDUSKEY BV503C - BOX 351	BARBERTON	OH	44203	MELVIN J ALBRECHT	18259	12/31/2015
C03362-00	BABCOCK POWER SERVICES INC.	5 NEPONSET STREET		WORCESTER	MA	1606	JASON C LEE	20724	12/31/2015
C04626-00	BACKWOODS ENGINEERING	319 BACKWOODS ROAD		GRAFTON	WV	26354	WILLIAM T SWAN, III	19990	12/31/2015
C01894-00	BAI GROUP INC.	2525 GREEN TECH DRIVE SUITE D		STATE COLLEGE	PA	16803	JAMES B ECHARD	17666	12/31/2015
C02235-00	BAILEY ENGINEERING & LAND SURVEYING, INC., P.C.	PO BOX 155		ROSEDALE	VA	24280	RICHARD L BAILEY	12220	12/31/2015
C02997-00	BAILEY STRUCTURAL ENGINEERING	PO BOX 243		CHARLTON HEIGHTS	WV	25040	TERRANCE H BAILEY	14931	12/31/2015
C04102-00	BAIR, GOODIE AND ASSOCIATES, INC.	153 NORTH BROADWAY		NEW PHILADELPHIA	OH	44663	DANIEL L SMALLWOOD	14604	12/31/2015
C04226-00	BAKER CONCRETE CONSTRUCTION, INC.	900 NORTH GARVER ROAD		MONROE	OH	45050	JOHN W MOLONEY	18307	12/31/2015
C04708-00	BAKER ENGINEERING AND RISK CONSULTANTS, INC.	3330 OAKWELL COURT SUITE 100		SAN ANTONIO	TX	78218	DAVID C KIRBY	4576	12/31/2015
C03578-00	BAKER ENGINEERING SERVICES, LLC	235 SANDERS ROAD		HAHIRA	GA	31632	WAYNE B BAKER	18262	12/31/2015
C02432-00	BAKER, INGRAM & ASSOCIATES	1547 OREGON PIKE		LANCASTER	PA	17601	LAWRENCE R BAKER, JR	16502	12/31/2015

Certificates of Authorization

Included below are all WV COAs valid on this date through December 31, 2015.
This COA Roster printed on 11-5-2015 for purposes of the FY2015 Annual Report. A current Roster can be obtained from our website at any time.

WV COA #	Company Name	Address 1	Address 2	City	State	Zip	Engineer-in-Charge	WV PE #	COA EXPIRATION
C04390-00	BALA CONSULTING ENGINEERS, INC.	443 SOUTH GULPH ROAD		KING OF PRUSSIA	PA	19406	MICHAEL G ANASTASIO	8366	12/31/2015
C01466-00	BALSA LIMITED LLC	110 BAUMGARD ROAD		VINCENT	OH	45784	ANTHONY L BAUMGARD	14049	12/31/2015
C02036-00	BALZER AND ASSOCIATES, INC.	1208 CORPORATE CIRCLE		ROANOKE	VA	24018	WILLIAM S MOORE	16123	12/31/2015
C00066-00	BANKSON ENGINEERS, INC.	267 BLUE RUN ROAD		CHESWICK	PA	15051	GEORGE R HART	10087	12/31/2015
C02798-00	BARATTA & ASSOCIATES	1150 SHADY RUN ROAD	PO BOX 293	VINTON	VA	24179	MICHAEL BARATTA	7016	12/31/2015
C00080-00	BARBER & HOFFMAN, INC.	2217 EAST 9TH STREET SUITE 350		CLEVELAND	OH	44115	MICHAEL R MILLER	16265	12/31/2015
C01915-00	BARD, RAO + ATHANAS CONSULTING ENGINEERS, LLC	10 GUEST STREET 4TH FLOOR		BOSTON	MA	2135	EUGENE M BARD	12586	12/31/2015
C02148-00	BARGE, WAGGONER, SUMNER AND CANNON	211 COMMERCE STREET SUITE 600		NASHVILLE	TN	37201	ROBERT M WILLIAMS	17622	12/31/2015
C05062-00	BARLOW ENGINEERING, PC	6512 SIX FORKS ROAD SUITE 203B		RALEIGH	NC	27615	JAMES J BARLOW	20829	12/31/2015
C02281-00	BARNETT JONES WILSON, LLC	125 18TH STREET NORTH		PELL CITY	AL	35125	JOHN C JONES	16096	12/31/2015
C02007-00	BARR ENGINEERING COMPANY	4700 WEST 77TH STREET		MINNEAPOLIS	MN	55435	JOEL E BAHMA	16703	12/31/2015
C01549-00	BARRETT, WOODYARD & ASSOCIATES, INC.	3495 HOLCOMB BRIDGE ROAD		NORCROSS	GA	30092	MICHAEL S BARRETT	13243	12/31/2015
C04981-00	BARRINGTON CONSULTING GROUP, INC.	9114 TYLER BOULEVARD		MENTOR	OH	44060	LAURA K SCHWICKERATH	17680	12/31/2015
C01332-00	BARRY ISETT & ASSOCIATES, INC.	85 SOUTH ROUTE 100		ALLENTOWN	PA	18087	GREGORY P MARKS	20480	12/31/2015
C01458-00	BARRY LEVIN & ASSOCIATES, INC.	301 PERIMETER CENTER NORTH	SUITE 100	ATLANTA	GA	30360	BARRY LEVIN	12889	12/31/2015
C01519-00	BARRY O. LAMBERT, P.E.	PO BOX 667446		CHARLOTTE	NC	28266	BARRY O LAMBERT	14047	12/31/2015
C05209-00	BARTON & LOGUIDICE, INC.	290 ELWOOD DAVIS ROAD PO BOX 3107		SYRACUSE	NY	13220	PAUL R CZERWINSKI	20809	12/31/2015
C01895-00	BARTON ASSOCIATES, INC.	SCC NORTH BUILDING	221 WEST PHILADELPHIA STREET	YORK	PA	17401	BRIAN G BURKHART	15768	12/31/2015
C00038-00	BASIC SYSTEMS, INC.	9255 CADIZ ROAD		CAMBRIDGE	OH	43725	THOMAS A STEMMER	12097	12/31/2015
C01058-00	BASKERVILL & SON	PO BOX 400	101 S 15TH STREET SUITE 200	RICHMOND	VA	23218	THOMAS K FARLEIGH, II	18645	12/31/2015
C01480-00	BASS, NIXON & KENNEDY, INC.	6310 CHAPEL HILL ROAD SUITE 250		RALEIGH	NC	27607	JOSEPH S. SECHLER, JR	21451	12/31/2015
C03688-00	BAYER & BECKER, INC.	6900 TYLERSVILLE ROAD SUITE A 8119 VICTOR LINDEN PLAZA		MASON	OH	45040	JOHN S DEL VERNE	17458	12/31/2015
C02180-00	BAYER BUSINESS AND TECHNOLOGY SERVICES LLC	8500 WEST BAY ROAD MS 47		BAYTOWN	TX	77523	VICTOR J LOVUJOLA	9913	12/31/2015
C04237-00	BAYS TECHNICAL SERVICES LLC	252 CINNAMON RUN		WYTHEVILLE	VA	24382	JERRY L BAYS	5156	12/31/2015
C00058-00	BAYS, INC.	411 MAIN STREET		MOUNT HOPE	WV	25880	JERRY L BAYS	5156	12/31/2015
C04454-00	BBD ENGINEERING & DESIGN FIRM, LLC	1552 6TH STREET S. E.		WINTER HAVEN	FL	33880	KENT M BICE	19766	12/31/2015
C04346-00	BBO&S ENGINEERING CONSULTANTS	200 RIVERHILLS BUSINESS PARK SUITE 235		BIRMINGHAM	AL	35243	LAWRENCE J BOWNESS	19148	12/31/2015
C01541-00	BBM STRUCTURAL ENGINEERS, INC.	1912 BOOTHE CIRCLE SUITE 100		LONGWOOD	FL	32750	BORA ERBILLEN	17344	12/31/2015
C03529-00	BC ARCHITECTS ENGINEERS, PLC	5661 COLUMBIA PIKE SUITE 200		FALLS CHURCH	VA	22041	CHRISTOPHER D MORIN	14416	12/31/2015
C01956-00	BC ENGINEERS, INC.	5720 REEDER		SHAWNEE	KS	66203	ROBERT W CURRY	13256	12/31/2015
C04463-00	BEACON ENGINEERING	1900 ABBOTT STREET #105		CHARLOTTE	NC	28203	BRUCE E HOUSER	19836	12/31/2015
C02118-00	BEALLAIR HOMES, LLC C/O THE WORMALD COMPANIES	5283 CORPORATE DRIVE SUITE 300		FREDERICK	MD	21703	MICHAEL T WILEY	11216	12/31/2015
C04416-00	BEARDSLEY DESIGN ASSOCIATES ARCHITECTURE, ENGINEERING, LANDSCAPE ARCHITECTURE, D. P. C.	64 SOUTH STREET		AUBURN	NY	13021	JOSEPH S KIME	19522	12/31/2015
C01606-00	BEAUDETTE CONSULTING ENGINEERS, INC.	131 WEST MAIN		MISSOULA	MT	59802	THOMAS R BEAUDETTE	14582	12/31/2015
C03862-00	BECHT ENGINEERING BT, INC.	410 RICHMOND AVENUE		POINT PLEASANT BEACH	NJ	8742	JAMES W ANDERSON, JR	18544	12/31/2015
C01234-00	BECHT ENGINEERING CO., INC.	22 CHURCH STREET	PO BOX 300	LIBERTY CORNER	NJ	7938	CHARLES BECHT, IV	14888	12/31/2015
C03135-00	BECHTEL INFRASTRUCTURE AND POWER CORPORATION	ATTN JEFF MISNER	5275 WESTVIEW DRIVE	FREDERICK	MD	21703	ROBERT F KAIN	11023	12/31/2015
C01246-00	BECHTEL POWER CORPORATION	ATTN J. SMITH	5275 WESTVIEW DRIVE	FREDERICK	MD	21703	ROBERT T VOSS	9855	12/31/2015
C04658-00	BECKER STRUCTURAL ENGINEERS, INC.	75 YORK STREET	ATTN: ANGELA COMEAU	PORTLAND	ME	4101	TODD M NEAL	20277	12/31/2015
C03821-00	BEESON, LUSK & STREET, INC.	207 EAST MAIN STREET SUITE 3C		JOHNSON CITY	TN	37604	CLYDE E KIDD	18711	12/31/2015
C04551-00	BEHLEN MFG. CO.	PO BOX 569		COLUMBUS	NE	68601	STEPHEN J REINERS	9868	12/31/2015
C01693-00	BEHRENT ENGINEERING COMPANY	1726 COLE BOULEVARD SUITE 150		LAKEWOOD	CO	80401	PETER L SOPHER	20823	12/31/2015
C02037-00	BEI STRUCTURAL ENGINEERS, INC.	3930 PENDER DRIVE SUITE 175		FAIRFAX	VA	22030	NIRMAL KHADKA	19289	12/31/2015
C02972-00	BEITZEL CORPORATION	12072 BITTINGER ROAD		GRANTSVILLE	MD	21536	ANDREW R SINES	17682	12/31/2015
C04247-00	BEL ENVIRONMENTAL ENGINEERING, LLC	7500 NORTH CANTON CENTER ROAD		CANTON	MI	48187	ANGELA M LEONARD	18713	12/31/2015
C02538-00	BELL ENGINEERING	2480 FORTUNE DRIVE SUITE 350		LEXINGTON	KY	40509	JAMES K ROBERTS	13391	12/31/2015
C04571-00	BENCHMARK ENGINEERING AND CONSTRUCTION COMPANY, INC.	PO BOX 53	1332 ROUTE 30	LAUGHLINTOWN	PA	15655	TIMOTHY B FYOCK	8817	12/31/2015
C04994-00	BENCHMARK SERVICES, INC.	318 NORTH MAIN STREET		HUNTINGBURG	IN	47542	RALPH M WALLEM	19819	12/31/2015
C04529-00	BENJAMIN ARNOLD HERRICK	PO BOX 437		DRY FORK	WV	26263	BENJAMIN A HERRICK	15483	12/31/2015
C04785-00	BENJAMIN BUERGLER, P.E.	5320 COCHRAN DRIVE		NASHVILLE	TN	37220	BENJAMIN R BUERGLER	20351	12/31/2015
C00049-00	BENNETT & PLESS, INC.	DARTMOUTH BUILDING	3395 NORTHEAST EXPRESSWAY SUITE 110	ATLANTA	GA	30341	MICHAEL T DE BOER	11047	12/31/2015
C00081-00	BENNETT & WILLIAMS ENVIRONMENTAL CONSULTANTS, INC.	98 COUNTY LINE ROAD WEST SUITE C		WESTERVILLE	OH	43082	MICHAEL D ROBISON	15978	12/31/2015
C02211-00	BENNETT ENGINEERING AND CONSTRUCTION, LLC	217 PAULA'S CIRCLE		KEARNEYSVILLE	WV	25430	JONATHAN K BENNETT	13983	12/31/2015
C02275-00	BENNETT, BREWER & ASSOCIATES, LLC	23 EAST MAIN STREET SUITE 200		FROSTBURG	MD	21532	STEVEN K BENNETT	15738	12/31/2015
C02150-00	BENOR ENGINEERING, LLC	3000 LANGFORD ROAD BUILDING 2400		NORCROSS	GA	30071	RUDDOLPH D BENNOR, III	15822	12/31/2015
C03255-00	BERGMANN ASSOCIATES, ARCHITECTS, ENGINEERS, LANDSCAPE ARCHITECTS & SURVEYORS, D. P. C. D/B/A	200 FIRST FEDERAL PLAZA	28 EAST MAIN STREET	ROCHESTER	NY	14614	THOMAS C MITCHELL	17332	12/31/2015
C02496-00	BERKEL AND COMPANY CONTRACTORS, INC.	2649 SOUTH 142ND STREET	PO BOX 335	BONNER SPRINGS	KS	66012	DANIEL S STEVENSON	17620	12/31/2015
C01768-00	BERT DAVIS & ASSOCIATES	217 WEST 8TH AVENUE		WEST HOMESTEAD	PA	15120	BERT N DAVIS	13886	12/31/2015
C01244-00	BETA ENGINEERING LLC	4725 HIGHWAY 28 EAST		PINEVILLE	LA	71360	MARVIN H VUELEMAN, JR	11681	12/31/2015
C03594-00	BETCO, INC.	228 COMMERCE BOULEVARD		STATESVILLE	NC	28625	CHRISTOPHER J GILBERT	15133	12/31/2015

Certificates of Authorization

Included below are all WV COAs valid on this date through December 31, 2015.
This COA Roster printed on 11-5-2015 for purposes of the FY2015 Annual Report. A current Roster can be obtained from our website at any time.

WV COA #	Company Name	Address 1	Address 2	City	State	Zip	Engineer-in-Charge	WV PE #	COA EXPIRATION
C04877-00	BETTS STRUCTURAL ENGINEERING LLC	304 LONG STREET		ASHVILLE	OH	43103	JOSHUA L BETTS	20596	12/31/2015
C03646-00	BEVERLY AND SON ENGINEERING	2019 HUBER ROAD		CHARLESTON	WV	25314	JEFFREY J BEVERLY	12209	12/31/2015
C03131-00	BEVINS ENGINEERING	4956 HUMPHREY ROAD		HUNTINGTON	WV	25704	EARL D BEVINS	7219	12/31/2015
C04453-00	BF LANGAN CONSULTANTS	200 RIVERFRONT BOULEVARD		ELMWOOD PARK	NJ	7407	GEORGE A SILLER	19790	12/31/2015
C04316-00	BHB CONSULTING ENGINEERS, PC	2766 SOUTH MAIN STREET		SALT LAKE CITY	UT	84115	CHRISTIAN L HOFHEINS	19608	12/31/2015
C04598-00	BI-CON ENGINEERING, LLC	10901 CLAY PIKE ROAD		DERWENT	OH	43733	DENNIS J PATTERSON	18623	12/31/2015
C03986-00	BIAGI, CHANCE, CUMMINS, LONDON, TITZER, INC.	300 NW SECOND STREET		EVANSVILLE	IN	47708	WILLIAM J HOSMON	19609	12/31/2015
C05115-00	BIG R MANUFACTURING, LLC DBA BIG R BRIDGE	PO BOX 1290		GREELEY	CO	80632	JOEL A HAHM	19558	12/31/2015
C01970-00	BILFINGER AIRVAC WATER TECHNOLOGIES, INC.	4217 NORTH OLD US 31	PO BOX 528	ROCHESTER	IN	46975	RICHARD NARET	8888	12/31/2015
C03836-00	BILLY PATTERSON	32938 TAMINA ROAD #101		MAGNOLIA	TX	77354	BILLY R PATTERSON	10058	12/31/2015
C03989-00	BIOHABITATS, INC.	2081 CLIPPER PARK ROAD		BALTIMORE	MD	21211	ERIN E ENGLISH	18972	12/31/2015
C05277-00	BIOMOST, INC.	434 SPRING STREET EXT.		MARS	PA	16046	KEVIN L REICHARD	8652	12/31/2015
C05090-00	BISON ENGINEERING & ENTERPRISES, PLLC	140 HURSTBOURNE ROAD		ROCHESTER	NY	14609	JOHN F COLLINS, JR	20977	12/31/2015
C00682-00	BIZZACK CONSTRUCTION, LLC	3009 ATKINSON AVENUE SUITE 200		LEXINGTON	KY	40509	STEWART L GAITHER	11629	12/31/2015
C04699-00	BK CONSULTING, INC.	6309 ARCHERFIELD CT SUITE 100		WAXHAW	NC	28173	WILLIAM S KING	20049	12/31/2015
C03551-00	BKW ENGINEERING, LLC	2 WEST TENTH STREET		BLOOMSBURG	PA	17815	BRIAN K WILLIS	18206	12/31/2015
C01111-00	BL COMPANIES MID ATLANTIC, INC.	ATTN LEGAL DEPARTMENT	355 RESEARCH PARKWAY	MERIDEN	CT	6450	STANLEY C NOVAK, JR	14239	12/31/2015
C01103-00	BLACK & VEATCH CORPORATION	11401 LAMAR AVENUE		OVERLAND PARK	KS	66211	JONATHAN W DOANE	14302	12/31/2015
C05237-00	BLACK BEAR PROPERTY INSPECTIONS LLC	PO BOX 103		MILTON	WV	25541	CHRISTOPHER A ROCK	21259	12/31/2015
C01385-00	BLACKWELL ENGINEERING, PLC	566 EAST MARKET STREET		HARRISONBURG	VA	22801	RICHARD L BLACKWELL, III	12491	12/31/2015
C04058-00	BLAKE STRUCTURAL	12518 RIDGELY ROAD		RIDGELY	MD	21660	BRYANT E BLAKE	18642	12/31/2015
C04932-00	BLATTNER ENERGY, INC.	392 COUNTRY ROAD 50		AVON	MN	56310	STEVEN W QUADE	20694	12/31/2015
C01934-00	BLETHER MINING ASSOCIATES, PC	217 WEST COMMERCE STREET		BRIDGETON	NJ	8302	MARVIN R BLETHER	10604	12/31/2015
C01901-00	BLM CONSULTING ENGINEERS, INC.	1015 AMBER MEADOWS COURT		MIDLOTHIAN	VA	23114	BRENDA L MOORE	15517	12/31/2015
C04661-00	BLOOMBERG CONSULTING ENGINEER	4209 SHALLOW CREEK DRIVE		STRUTHERS	OH	44471	ROBERT L BLOOMBERG	19096	12/31/2015
C01098-00	BLUE MOUNTAIN INC.	DBA BLUE MOUNTAIN ENGINEERING	11023 MASON DIXON HIGHWAY	BURTON	WV	26562	WILLIAM P FOLEY	4449	12/31/2015
C00069-00	BLUE RIDGE DESIGN, INC.	3 WEST PICCADILLY STREET 3RD FLOOR		WINCHESTER	VA	22601	NED M CLELAND	10315	12/31/2015
C03325-00	BLUELINX CORPORATION	4300 WILDWOOD PARKWAY 2ND FLOOR	ATTN: PAUL WEHNER	ATLANTA	GA	30339	PAUL M WEHNER	13560	12/31/2015
C02960-00	BLUEROCK ENGINEERING, INC.	82 COUNTRY ESTATES ROAD		FAIRMONT	WV	26554	CONRAD R BASTON	15796	12/31/2015
C03059-00	BLUESCOPE BUILDINGS NORTH AMERICA, INC.	1540 GENESSEE STREET	PO BOX 419917	KANSAS CITY	MO	64141	MICHAEL E MUSSETT	18090	12/31/2015
C04032-00	BLUM CONSULTING ENGINEERS, INC.	8144 WALNUT HILL LANE # 200		DALLAS	TX	75231	JEFFREY A LONG	13146	12/31/2015
C05329-00	BOARMAN KROOS VOGEL GROUP, INC. DBA BKV GROUP	222 N. 2ND STREET		MINNEAPOLIS	MN	55401	BRADLEY E SEVERSON	21413	12/31/2015
C04159-00	BOB D. CAMPBELL AND COMPANY	4338 BELLEVIEW		KANSAS CITY	MO	64111	WAYNE E DAVIS	19296	12/31/2015
C04387-00	BOB HERZIG & ASSOCIATES, INC.	11108 NORTH OAK TRAFFICWAY		KANSAS CITY	MO	64155	ROBERT L HERZIG	16889	12/31/2015
C00047-00	BOCOOK ENGINEERING, INC.	312 TENTH STREET		PAINTSVILLE	KY	41240	DEWEY L BOCOOK, JR	6778	12/31/2015
C03349-00	BOHLER ENGINEERING VA LLC	35 TECHNOLOGY DRIVE		WARREN	NJ	7059	ADAM J VOLANTH	14155	12/31/2015
C01218-00	BOHLER ENGINEERING, P.C.	35 TECHNOLOGY DRIVE		WARREN	NJ	7059	ADAM J VOLANTH	14155	12/31/2015
C03371-00	BOISE BUILDING SOLUTIONS MANUFACTURING, L.L.C.	1111 WEST JEFFERSON STREET SUITE 300		BOISE	ID	83702	CARL F POWELL, JR	17824	12/31/2015
C00221-00	BONAR ENGINEERING, INC.	565 SOUTH EDGEWOOD AVENUE	PO BOX 60009	JACKSONVILLE	FL	32205	HENRY B BONAR, II	7635	12/31/2015
C01523-00	BONDURANT ASSOCIATES, P.C.	ATTN KIM JOHNSON	444 CRAWFORD STREET SUITE 300	PORTSMOUTH	VA	23704	HERBERT L BONDURANT, III	15053	12/31/2015
C03677-00	BOORD, BENCHEK AND ASSOCIATES INC.	345 SOUTHPOINTE BOULEVARD, SUITE 202		CANONSBURG	PA	15317	ANDREW E BENCHEK	18444	12/31/2015
C00083-00	BOOTH & ASSOCIATES, LLC	5811 GLENWOOD AVENUE, SUITE 109		RALEIGH	NC	27612	JAMES C TURLEY	17210	12/31/2015
C01196-00	BORTON, LC	200 EAST 1ST AVENUE	PO BOX 2108	HUTCHINSON	KS	67501	BILLY J SOCHA, JR	13173	12/31/2015
C03953-00	BORTON-LAWSON ENGINEERING, INC.	613 BALTIMORE DRIVE SUITE 300		WILKES-BARRE	PA	18702	CHRISTOPHER D MCCUE	12702	12/31/2015
C00641-00	BOSWELL ENGINEERING	330 PHILLIPS AVENUE		SOUTH HACKENSACK	NJ	7606	STEPHEN T BOSWELL	12039	12/31/2015
C02420-00	BOWERS CONSULTING, INC.	PO BOX 1711		SALISBURY	NC	28145	MICHAEL D BOWERS	16482	12/31/2015
C04024-00	BOWERS ENGINEERING SERVICES	1013 W 7TH STREET		AUBURN	IN	46706	JERMEY L BOWERS	19119	12/31/2015
C01522-00	BOWMAN CONSULTING GROUP, LTD.	ATTN KAREN ARNOLD	3863 CENTERVIEW DRIVE SUITE 300	CHANTILLY	VA	20151	JUSTIN W. C FRANCIS	17711	12/31/2015
C05247-00	BOWMAN, BARRETT AND ASSOCIATES INC. CONSULTING ENGINEERS	130 E RANDOLPH STREET SUITE 2650		CHICAGO	IL	60601	DEWITT D MOSES	20631	12/31/2015
C00660-00	BOWSER-MORNER, INC.	4518 TAYLORSVILLE ROAD	PO BOX 51	DAYTON	OH	45401	RICHARD J TSENG	8810	12/31/2015
C00061-00	BOYLES AND HILDRETH	108 COURT STREET	PO BOX 614	SPENCER	WV	25276	JAMES B HILDRETH	7719	12/31/2015
C05337-00	BOYT ENGINEERING	107 NORTH CARBON STREET	PO BOX 1128	MARION	IL	62959	BENJAMIN PAUL BOYT	21529	12/31/2015
C00037-00	BRACE ENGINEERING, INC.	3440 BABCOCK BOULEVARD	PO BOX 15128	PITTSBURGH	PA	15237	DAVID A BRACE	14764	12/31/2015
C04894-00	BRACKEN ENGINEERING, INC.	2701 WEST BUSCH BOULEVARD SUITE 200		TAMPA	FL	33618	DAVID L COMPTON	20067	12/31/2015
C02325-00	BRAD YOUNG AND ASSOCIATES, INC.	345 POLLASKY AVENUE		CLOVIS	CA	93612	BRADLEY R YOUNG	16233	12/31/2015
C03087-00	BRADLEY K. ROSE, PE	864 KEITH FORK ROAD		WESTON	WV	26452	BRADLEY K ROSE	17064	12/31/2015
C04405-00	BRADLEY KALMANS ENGINEER	5751 CHELTENHAM		HOUSTON	TX	77096	BRADLEY D KALMANS	16489	12/31/2015
C02631-00	BRADLEY S. LESLIE PE	118 DEER VALLEY DRIVE		HURRICANE	WV	25526	BRADLEY S LESLIE	9599	12/31/2015
C05067-00	BRADY NEUKAM	321 E WILLOW AVENUE		GLENDALE	OH	45246	BRADY L NEUKAM	20922	12/31/2015
C05313-00	BRALEY ENGINEERING	1 BRALEY LANE		BARBOURSVILLE	WV	25504	J. WILSON BRALEY	8042	12/31/2015

Certificates of Authorization

Included below are all WV COAs valid on this date through December 31, 2015.
This COA Roster printed on 11-5-2015 for purposes of the FY2015 Annual Report. A current Roster can be obtained from our website at any time.

WV COA #	Company Name	Address 1	Address 2	City	State	Zip	Engineer-in-Charge	WV PE #	COA EXPIRATION
C01407-00	BRAND SERVICES, LLC	2233 CASSENS DRIVE		FENTON	MO	63026	RYAN P JANUARY	18552	12/31/2015
C01940-00	BRANDSTETTER CARROLL INC.	2360 CHAUVIN DRIVE		LEXINGTON	KY	40517	BRUCE G BRANDSTETTER	15401	12/31/2015
C05048-00	BRAUN ENGINEERING	PO BOX 64		PRINCETON	WV	24740	RICK G BRAUN	14717	12/31/2015
C02175-00	BRAUN INTERTEC CORPORATION	11001 HAMPSHIRE AVENUE SOUTH		MINNEAPOLIS	MN	55438	ROBERT J JANSSEN	15874	12/31/2015
C01692-00	BRAYMAN CONSTRUCTION CORPORATION	1000 JOHN ROEBLING WAY		SAXONBURG	PA	16056	JONATHAN K BENNETT	13983	12/31/2015
C04566-00	BREECH ENGINEERING	21 CENTRAL AVENUE SUITE A		GALLIPOLIS	OH	45631	RANDALL G BREECH	16143	12/31/2015
C04364-00	BRENDA SCHINDLER, PE	22648 GLENN DRIVE SUITE 303		STERLING	VA	20164	BRENDA SCHINDLER	11669	12/31/2015
C04722-00	BRIAN COUTURE, PE	5723 CHALYCE LANE		CHARLOTTE	NC	28270	BRIAN A COUTURE	15824	12/31/2015
C04966-00	BRIAN FROEHLICH, PE	1247 STIMMEL ROAD		COLUMBUS	OH	43223	BRIAN J FROEHLICH	20439	12/31/2015
C05025-00	BRIAN K. NORDYKE	8807 NORBECK DRIVE		FAIRPLAY	MD	21733	BRIAN K NORDYKE	14460	12/31/2015
C05044-00	BRINJAC ENGINEERING, INC.	226 WALNUT STREET		PHILADELPHIA	PA	19106	DAVID A BRINJAC	15112	12/31/2015
C04373-00	BRITE ENGINEERING CONSULTANTS, INC.	PO BOX 1722		PILOT MOUNTAIN	NC	27041	JESSE W WHITE, JR	16924	12/31/2015
C00075-00	BRITT, PETERS & ASSOCIATES, INC.	PO BOX 336		GREENVILLE	SC	29602	MARK B PETERS	15379	12/31/2015
C02637-00	BRITAIN ENGINEERING, INC.	PO BOX 939		HICKORY	NC	28603	DONALD R BRITAIN	14007	12/31/2015
C00859-00	BRITTON ENGINEERING, INC.	2005 WEBSTER ROAD		SUMMERSVILLE	WV	26651	ROBERT A BRITTON	9495	12/31/2015
C04912-00	BROADWAY ELECTRIC SERVICE CORPORATION	1800 NORTH CENTRAL STREET		KNOXVILLE	TN	37917	DAVID K FOSTER	20648	12/31/2015
C01982-00	BROCKETTE DAVIS DRAKE, INC.	4144 NORTH CENTRAL EXPRESSWAY SUITE 1100		DALLAS	TX	75204	ROBERT E HILL	15484	12/31/2015
C01595-00	BROCKMAN ENGINEERING, INC.	PO BOX 473		PINE	CO	80470	STEPHEN R BROCKMAN	10433	12/31/2015
C01538-00	BROUGH AND STEPHENS, INC.	5050 POPLAR AVENUE SUITE 1020		MEMPHIS	TN	38157	MICHAEL E STEPHENS	14924	12/31/2015
C01674-00	BROWDER + LEGUIZAMON & ASSOCIATES, INC.	174 WEST WIEUCA ROAD NORTHEAST		ATLANTA	GA	30342	SERGIO LEGUIZAMON	13916	12/31/2015
C01365-00	BROWN + KUBICAN, PSC	2224 YOUNG DRIVE		LEXINGTON	KY	40505	DAN KUBICAN, JR	18844	12/31/2015
C03613-00	BROWN AND CALDWELL	201 NORTH CIVIC DRIVE SUITE 115		WALNUT CREEK	CA	94596	RICHARD A ISAAC	10567	12/31/2015
C05257-00	BROYLES AND ASSOCIATES, PC	508 BAYLOR CT	SUITE C	CHESAPEAKE	VA	23320	DONALD L BROYLES	20253	12/31/2015
C03954-00	BRPH ARCHITECTS-ENGINEERS, INC.	5700 NORTH HARBOR CITY BOULEVARD #400		MELBOURNE	FL	32940	MICHAEL C SPURLOCK	19011	12/31/2015
C03430-00	BRUCE W. HULSART	582 SHORT CREEK ROAD		DOVER	TN	37058	BRUCE W HULSART	13544	12/31/2015
C04310-00	BRUNS-PAK MEP LLC	999 NEW DURHAM ROAD		EDISON	NJ	8817	JOSHUA A TINER	19636	12/31/2015
C04625-00	BRYAN HELLER, P. E.	106 GREENBRIER ROAD		DANIELS	WV	25832	BRYAN E HELLER	19773	12/31/2015
C01337-00	BSA LIFESTRUCTURES INC.	9365 COUNSELORS ROW		INDIANAPOLIS	IN	46240	DOUGLAS D. FICK	16024	12/31/2015
C05118-00	BSE STRUCTURAL ENGINEERS, LLC	9911 PFLUMM ROAD		LENEXA	KS	66215	KEVIN S BOEHRINGER	17853	12/31/2015
C02166-00	BTM ENGINEERING, INC.	3001 TAYLOR SPRINGS DRIVE		LOUISVILLE	KY	40220	MICHAEL J. SMITH	21453	12/31/2015
C00050-00	BUCHART-HORN, INC.	445 WEST PHILADELPHIA STREET	PO BOX 15040	YORK	PA	17405	BRIAN S FUNKHOUSER	10820	12/31/2015
C03288-00	BUD DESIGN & ENGINEERING SERVICES, INC.	10775 SOUTH SAGINAW STREET SUITE B		GRAND BLANC	MI	48439	ANDREW C ANDRE	20524	12/31/2015
C00067-00	BUDAI ENGINEERING, INC.	365 DUMBARTON BOULEVARD		RICHMOND HEIGHTS	OH	44143	LASZLO BUDAI	11611	12/31/2015
C04984-00	BUEHLER & BUEHLER STRUCTURAL ENGINEERS, INC.	600 Q STREET SUITE 200		SACRAMENTO	CA	95811	SCOTT R HOOKER	19717	12/31/2015
C00869-00	BUELL FRYER MCREYNOLDS JAHED, INC.	620 EAST EUCLID AVENUE SUITE 300		LEXINGTON	KY	40502	ETHAN A BUELL	9405	12/31/2015
C04326-00	BUESCHER FRANKENBERG ASSOCIATES, INC.	103 ELM STREET		WASHINGTON	MO	63090	RAYMOND H FRANKENBERG, II	10527	12/31/2015
C00035-00	BUFORD GOFF & ASSOCIATES	1331 ELMWOOD AVENUE SUITE 200		COLUMBIA	SC	29201	BRIAN C MELSON	18157	12/31/2015
C02699-00	BUILDERS FIRSTSOURCE - ATLANTIC GROUP, LLC	4011 ROCK HALL ROAD		POINT OF ROCKS	MD	21777	DEREK L RHODES	15572	12/31/2015
C03792-00	BUILDING & EARTH SCIENCES, INC.	5545 DERBY DRIVE		BIRMINGHAM	AL	35210	JEFFREY A COWEN	16877	12/31/2015
C03355-00	BUILDING INFRASTRUCTURE DESIGN SERVICES, LLC	19031 ROCK MAPLE DRIVE		HAGERSTOWN	MD	21742	DAVID L SMITH	11903	12/31/2015
C02476-00	BUILDING STRUCTURAL ENGINEERING SERVICES LLC	40 STAKEY FARM ROAD		SOUTHINGTON	CT	6489	HELMUT F JOBS	16676	12/31/2015
C05259-00	BUILDING SYSTEM ENGINEERING, PLLC	149 ONEAL SHEALY ROAD		GILBERT	SC	29054	WILLIAM E FULTZ	20787	12/31/2015
C02682-00	BUNIE E. HARPER	615 RIVENDELL DRIVE		BRIDGEPORT	WV	26330	BUNIE E HARPER	5653	12/31/2015
C05162-00	BUNKERS AND ASSOCIATES, LLC	6687 FOREST STREET		FARMINGTON	MN	55024	ERIC M BUNKERS	21165	12/31/2015
C00800-00	BURDETTE, KOEHLER, MURPHY AND ASSOCIATES, INC.	1416 CLARKVIEW ROAD		BALTIMORE	MD	21209	GARY E JOHNSON, JR	18177	12/31/2015
C03033-00	BUREAU VERITAS NORTH AMERICA, INC.	ATTN TERI TRIMMER	1601 SAWGRASS CORPORATE PARKWAY, SUITE 400	FORT LAUDERDALE	FL	33323	WILLIAM S MUNOZ	15407	12/31/2015
C00056-00	BURGESS & NIPLÉ, INC.	4424 EMERSON AVENUE		PARKERSBURG	WV	26104	RODNEY D HOLBERT	10778	12/31/2015
C01089-00	BURNS & MCDONNELL ENGINEERING COMPANY, INC.	9400 WARD PARKWAY	PO BOX 419173	KANSAS CITY	MO	64114	MARK R SCHUETTE	13794	12/31/2015
C01764-00	BURNS ENGINEERING	7975 STAGE HILLS BOULEVARD SUITE 2		BARTLETT	TN	38133	JAMES W BURNS	14180	12/31/2015
C04927-00	BURNS ENGINEERING INC.	1835 MARKET STREET		PHILADELPHIA	PA	19103	JOHN E BURNS	20106	12/31/2015
C03575-00	BUSH & BURCHETT, INC.	PO BOX 400		ALLEN	KY	41601	JOHN K WARD	12480	12/31/2015
C02814-00	BWA ENGINEERING, P.A.	411 IDLEWOOD DRIVE		KANNAPOLIS	NC	28083	BRUCE J WARNIX	9631	12/31/2015
C03103-00	BYERS ENGINEERING	6640 MERRYVALE LANE		PORT ORANGE	FL	32128	BRAD W BYERS	13878	12/31/2015
C03576-00	BYERS ENGINEERING COMPANY	6285 BARFIELD ROAD SUITE 400		ATLANTA	GA	30328	KENNETH G BYERS, JR	18265	12/31/2015
C03143-00	C CHANNELL ENGINEERING, PLLC	101 BLUEGRASS VILLAGE		MORGANTOWN	WV	26501	BRIAN C CHANNELL	17173	12/31/2015
C01686-00	C S ASSOCIATES, INC.	4532 WEST 103RD STREET		OAK LAWN	IL	60453	CHRIS P STEFANOS	13941	12/31/2015
C01817-00	C S CONSULTING ENGINEERS	1300 PICCARD DRIVE SUITE 104		ROCKVILLE	MD	20850	CHARLES J SZOLLOSZ	14571	12/31/2015
C01616-00	C W ELECTRIC, INC.	PO BOX 203		RUSH	KY	41168	JERRY B WILKINSON	6630	12/31/2015
C04442-00	C&D ENGINEERS & ASSOCIATES, LLC	1301 ODELL COURT		HOSCHTON	GA	30548	CHAY N DUONG	17343	12/31/2015
C04222-00	C&J TECHNICAL SOLUTIONS AND SERVICES, INC.	4000 VALLEY BOULEVARD SUITE 103		WALNUT	CA	91789	JOHN L JOLLY, III	19229	12/31/2015

Certificates of Authorization

Included below are all WV COAs valid on this date through December 31, 2015.
This COA Roster printed on 11-5-2015 for purposes of the FY2015 Annual Report. A current Roster can be obtained from our website at any time.

WV COA #	Company Name	Address 1	Address 2	City	State	Zip	Engineer-in-Charge	WV PE #	COA EXPIRATION
C04817-00	C. DEAN UPTON, P. E.	HC 77 BOX 305		BALLARD	WV	24918	CALVIN D UPTON	7829	12/31/2015
C05066-00	C. H. FENSTERMAKER & ASSOCIATES, LLC	PO BOX 52106		LAFAYETTE	LA	70505	RAYMOND J REAUX	20923	12/31/2015
C00121-00	C. H. MOSS, P.E.	PO BOX 28		COVINGTON	GA	30015	CHARLES H MOSS	9214	12/31/2015
C05289-00	C. J. MAHAN CONSTRUCTION COMPANY, LLC	PO BOX 670		GROVE CITY	OH	43123	JASON M BARKHIMER	16345	12/31/2015
C00571-00	C. L. FIRESTONE, INC.	1216 AMERITECH BOULEVARD		YOUNGSTOWN	OH	44509	CHRISTOPHER L FIRESTONE	12057	12/31/2015
C02862-00	C. M. PITCHURE, ENGINEER	7441 COUNTY ROAD 68		MILLERSBURG	OH	44654	CLAYTON M PITCHURE	15208	12/31/2015
C02788-00	C. RUSSELL RADER	3610 VIRGINIA AVENUE		CHARLESTON	WV	25304	C. RUSSELL RADER, JR	6090	12/31/2015
C03124-00	C. S. DAVIDSON, INC.	38 NORTH DUKE STREET		YORK	PA	17401	WILLIAM C DELLER	19868	12/31/2015
C02652-00	C. T. MALE ASSOCIATES, P.C.	50 CENTURY HILL DRIVE		LATHAM	NY	12110	EDWIN L VOPELAK, JR	15500	12/31/2015
C00104-00	C. WILLIAM HETZER, INC.	ATTN JOHN M. KIEFFER SR VICE PRESIDENT	PO BOX 506 - 9401 SHARPSBURG PIKE	HAGERSTOWN	MD	21741	JOHN M KIEFFER	11640	12/31/2015
C04777-00	C2G ENGINEERING	825 BIG BEND ROAD		BARBOURSVILLE	WV	25504	CHRISTOPHER S ROBERTSON	18958	12/31/2015
C04595-00	CA DREAMING, LLC	119 AQUIFER DRIVE		FALLING WATERS	WV	25419	MICHAEL T WILEY	11216	12/31/2015
C02120-00	CAD-CON CONSULTING INC.	131 BENCHOFF DRIVE		WOODSTOCK	VA	22664	FREDERICK D NEAL	10398	12/31/2015
C00964-00	CAGLEY & ASSOCIATES, INC.	6141 EXECUTIVE BOULEVARD		ROCKVILLE	MD	20852	JAMES R CAGLEY	9429	12/31/2015
C00122-00	CALDWELL TANKS, INC.	4000 TOWER ROAD	PO BOX 35770	LOUISVILLE	KY	40232	DONALD L STILGER	12169	12/31/2015
C03956-00	CALEB ENGINEERING LLC T/A STERN & ASSOCIATES	15 NORTH MAIN STREET 2ND FLOOR		RED LION	PA	17356	STACY M MORGAN	19001	12/31/2015
C00093-00	CALHOUN ENGINEERING & SURVEYING	42 SHERWOOD CIRCLE		HURRICANE	WV	25526	JIMMY D CALHOUN	4782	12/31/2015
C03442-00	CAMBRIDGE SYSTEMATICS, INC.	100 CAMBRIDGE PARK DRIVE SUITE 400		CAMBRIDGE	MA	2140	JOHN E EVANS, IV	19770	12/31/2015
C00096-00	CAMPBELL & ASSOCIATES CONSULTING ENGINEERS, INC.	4131 NORTH CENTRAL EXPRESSWAY SUITE 900		DALLAS	TX	75204	STEPHEN J CAMPBELL	8669	12/31/2015
C04463-00	CAMPBELL & ASSOCIATES, INC.	651 EAST FOURTH STREET SUITE 600		CHATTANOOGA	TN	37403	MATTHEW J WILLIAMS	19860	12/31/2015
C00702-00	CANNON WASHINGTON, INC. DBA CANNON DESIGN	2170 WHITEHAVEN ROAD		GRAND ISLAND	NY	14072	JOHN R BOEKELMAN	13135	12/31/2015
C04437-00	CANUP ENGINEERING, INC.	7953 STAGE HILLS BOULEVARD SUITE 107		BARTLETT	TN	38133	DAVID E CANUP, JR	16806	12/31/2015
C02088-00	CAPELLI MINING ENGINEERING, INC.	PO BOX 1394		ELKINS	WV	26241	STEPHEN G CAPELLI	7672	12/31/2015
C03967-00	CAPITAL LAND SERVICES, INC. (DBA: CLS GROUP)	755 WEST NEW ORLEANS		BROKEN ARROW	OK	74011	TIMOTHY K FRANCE	18992	12/31/2015
C01144-00	CAPITOL ENGINEERING, INC.	1206 KANAWHA BOULEVARD EAST	SUITE 201	CHARLESTON	WV	25301	ROBERT M FULLER	14181	12/31/2015
C00094-00	CAPLAN ENGINEERING COMPANY	7531 ROSLYN STREET		PITTSBURGH	PA	15218	ROBERT B CAPLAN	8843	12/31/2015
C03328-00	CAPSTONE STRUCTURAL ENGINEERING & CONSULTING, P.C.	11676 PERRY HIGHWAY SUITE 3209		WEXFORD	PA	15090	RANDAL L LEXLEY	12296	12/31/2015
C03468-00	CAPTINA ENGINEERING SERVICES	56280 LITTLE CAPTINA ROAD		POWHATAN POINT	OH	43942	DANIEL E BOLTZ	15506	12/31/2015
C03375-00	CARBO, INC.	255 HILLCREST DRIVE	PO BOX 186	ROCKY MOUNT	VA	24151	W. BOYCE BLANCHARD, JR	14050	12/31/2015
C05228-00	CARDNO HAYNES WHALEY, INC.	3700 WEST SAM HOUSTON PARKWAY SOUTH	SUITE 100	HOUSTON	TX	77042	D. CRAIG MYERS	17394	12/31/2015
C04768-00	CARDNO, INC.	380 PARK PLACE BOULEVARD SUITE 300		CLEARWATER	FL	33759	JOHN E FEDDOCK	10391	12/31/2015
C04848-00	CARL BERT & ASSOCIATES	20 EAST BURD STREET SUITE 7		SHIPPENSBURG	PA	17257	SCOTT B BERT	20468	12/31/2015
C01347-00	CARL WALKER, INC.	5136 LOVERS LANE SUITE 200		KALAMAZOO	MI	49002	DOUGLAS P GANNON	17368	12/31/2015
C01366-00	CARLINS CONSULTING	8005 BROADLAWN DRIVE		PITTSBURGH	PA	15237	THOMAS A CARLINS	11614	12/31/2015
C03923-00	CARLISLE ASSOCIATES INC.	PO BOX 11528		COLUMBIA	SC	29211	EUGENE J RESCH	18850	12/31/2015
C03370-00	CARLSON CONSULTING ENGINEERS, INC.	7068 LEDGESTONE COMMONS		BARTLETT	TN	38133	DEAN L CARLSON	17787	12/31/2015
C03374-00	CARNEGIE STRATEGIC DESIGN ENGINEERS, PLLC	1000 OMEGA DRIVE - SUITE 1590		PITTSBURGH	PA	15205	ATTILIO R NECCIAI	15042	12/31/2015
C03808-00	CARNEY ENGINEERING GROUP	320 N GEORGE STREET SUITE 120		YORK	PA	17401	JOSHUA M CARNEY	18688	12/31/2015
C04603-00	CAROLINA ENGINEERING SOLUTIONS	8 WEST MCBEE AVENUE SUITE 203		GREENVILLE	SC	29601	JAMES D JOYE, II	19875	12/31/2015
C02458-00	CARPENTER TREATMENT SOLUTIONS, PLLC	1509 COVENTRY LANE		CHARLESTON	WV	25314	A. DAYTON CARPENTER, JR	8144	12/31/2015
C00263-00	CARPENTER WRIGHT ENGINEERS, PLLC	1940 AIR LANE DRIVE, SUITE 200		NASHVILLE	TN	37217	KEN L GRIFFIN	13463	12/31/2015
C02512-00	CARTER ENGINEERING	1554 COLFAX ROAD		FAIRMONT	WV	26554	P. STUART CARTER, II	8329	12/31/2015
C01582-00	CARUSO TURLEY SCOTT, INC.	1215 WEST RIO SALADO PARKWAY SUITE 200		TEMPE	AZ	85281	PAUL G SCOTT	12168	12/31/2015
C01212-00	CAS STRUCTURAL ENGINEERING, INC.	57 CALA LANE	PO BOX 469	ALUM CREEK	WV	25003	CAROL A STEVENS	11291	12/31/2015
C04065-00	CASCO DIVERSIFIED CORPORATION	10877 WATSON ROAD		ST. LOUIS	MO	63127	MARK A SPALINGER	18886	12/31/2015
C04688-00	CASSIO ENGINEERING, INC.	5013 DEER DRIVE		DOWNINGTOWN	PA	19335	ROBERT L LUEBBERS	20123	12/31/2015
C05272-00	CATALYST ENGINEERING, LLC	2200 WEST FIFTH AVENUE		COLUMBUS	OH	43228	BENJAMIN J BIADA	20675	12/31/2015
C02060-00	CATES ENGINEERING, LTD.	13575 HEATHCOTE BOULEVARD SUITE 170		GAINESVILLE	VA	20155	BRIAN L CATES	12493	12/31/2015
C03243-00	CB&I CONSTRUCTORS, INC.	14105 SOUTH ROUTE 59		PLAINFIELD	IL	60544	JOHN A JACOBSON	19261	12/31/2015
C02073-00	CB&I STONE & WEBSTER, INC.	ATTN: DEBORAH FAGAN	150 ROYALL STREET	CANTON	MA	2021	RICHARD W FISHER	13159	12/31/2015
C00965-00	CBC ENGINEERS & ASSOCIATES, LTD	125 WESTPARK ROAD		CENTERVILLE	OH	45459	MITCHELL T HARDERT	16175	12/31/2015
C04278-00	CCG FACILITIES INTEGRATION INCORPORATED	1500 SOUTH EDGEWOOD STREET		BALTIMORE	MD	21227	ANTHONY J SCALONE	10589	12/31/2015
C04865-00	CD CONSTRUCTION	1515 HIGHWAY 48 EAST		ASHLAND CITY	TN	37015	CRAIG V SMITH	20954	12/31/2015
C03182-00	CDI CORPORATION	1717 ARCH STREET SUITE 3500		PHILADELPHIA	PA	19103	DAVID R STRADER	7667	12/31/2015
C03828-00	CDI-INFRASTRUCTURE, LLC DBA L. R. KIMBALL	615 WEST HIGHLAND AVENUE		EDENSBURG	PA	15931	RICHARD E GENDY	13348	12/31/2015
C01350-00	CDM FEDERAL PROGRAMS CORPORATION	3201 JERMANTOWN ROAD, SUITE 400		FAIRFAX	VA	22030	ROBERT J DAVIS, JR	18267	12/31/2015
C00792-00	CDM SMITH, INC.	75 STATE STREET SUITE 701		BOSTON	MA	2109	CYNTHIA L SHAMBLIN	11056	12/31/2015
C04376-00	CDR MAGUIRE INC.	8669 NW 36 STREET SUITE 340		DORAL	FL	33166	LOUIS D ROCCHINI	12085	12/31/2015
C04149-00	CDS ASSOCIATES, INC.	11120 KENWOOD ROAD		CINCINNATI	OH	45242	ROBERT F DREYER, JR	10714	12/31/2015
C02076-00	CE SOLUTIONS, INC.	10 SHOSHONE DRIVE SUITE 100		CARMEL	IN	46032	STEVEN P OSBORN	15567	12/31/2015

Certificates of Authorization

Included below are all WV COAs valid on this date through December 31, 2015.
This COA Roster printed on 11-5-2015 for purposes of the FY2015 Annual Report. A current Roster can be obtained from our website at any time.

WV COA #	Company Name	Address 1	Address 2	City	State	Zip	Engineer-in-Charge	WV PE #	COA EXPIRATION
C05306-00	CE&C, LLC	1255 W. 15TH STREET	SUITE 320	PLANO	TX	75075	VIBHA BANSAL	21392	12/31/2015
C03665-00	CECO CONCRETE CONSTRUCTION, LLC	4635 PORT UNION ROAD		HAMILTON	OH	45011	ERIC W EDER	18427	12/31/2015
C03521-00	CEI TECHNOLOGIES OHIO, INC.	20033 DETROIT ROAD SUITE E		CLEVELAND	OH	44116	GEORGE J WHARTON	18166	12/31/2015
C00120-00	CEI ENGINEERING ASSOCIATES, INC.	3108 SW REGENCY PARKWAY, SUITE 2	PO BOX 1408	BENTONVILLE	AR	72712	JEFFREY D GEURIAN	12776	12/31/2015
C02142-00	CENKNER ENGINEERING ASSOCIATES, INC.	1314 FOURTH AVENUE	PO BOX 10	CORAOPOLIS	PA	15610	MICHAEL E CENKNER	14736	12/31/2015
C02451-00	CENKNER ENGINEERING, INC.	3682 RT 31 SUITE 2		DONEGAL	PA	15628	JOHN J CENKNER, JR	10009	12/31/2015
C03650-00	CENTECH ENGINEERING, PLLC	PO BOX 1552		BECKLEY	WV	25802	JOSEPH W SULESKY	12373	12/31/2015
C01966-00	CENTERPOINT ENGINEERING INC.	2 MARKET PLAZA WAY		MECHANICSBURG	PA	17055	BRUCE A ANDREWS	19247	12/31/2015
C01594-00	CENTRAL MINE SERVICES, INC.	PO BOX 153		PARKSVILLE	KY	40464	LYLE D EVANS	12191	12/31/2015
C01875-00	CENTRIA	730 ROSE STOP ROAD		NEW CASTLE	PA	16101	JOHN E PFLUGH	18133	12/31/2015
C02193-00	CENTURION INDUSTRIES, INC.	1107 NORTH TAYLOR ROAD		GARRETT	IN	46738	THOMAS W PATTERSON	12640	12/31/2015
C00989-00	CENTURY ENGINEERING, INC.	10 NORTH THIRD STREET		OAKLAND	MD	21550	AARON J TEETS	19634	12/31/2015
C03758-00	CEO STRUCTURAL ENGINEERS, INC.	6950 SQUIBB ROAD SUITE 230		MISSION	KS	66202	CHRISTOPHER E ORLANDO	18437	12/31/2015
C00100-00	CERRONE ASSOCIATES, INC.	401 MAIN STREET		WHEELING	WV	26003	DOMINICK P CERRONE	14750	12/31/2015
C03959-00	CERVANTES & ASSOCIATES, P. C.	4229 LAFAYETTE CENTER DRIVE SUITE 1125		CHANTILLY	VA	20151	GREG R DAVIS	7578	12/31/2015
C00873-00	CESO, INC.	8534 YANKEE STREET SUITE 2B		DAYTON	OH	45458	JEFFREY A TIBBITTS	14975	12/31/2015
C03479-00	CFI ENGINEERING COMPANY	3901 BRISCOE ROAD		PARKERSBURG	WV	26104	HERMAN C HAMBRIK, II	5784	12/31/2015
C03269-00	CH2M HILL E&C, INC.	9189 SOUTH JAMAICA STREET	ATTN: SANDY HILL	ENGLEWOOD	CO	80112	KEITH J BLACK	16504	12/31/2015
C01110-00	CH2M HILL ENGINEERS, INC.	ATTN SALLY HILL	9191 SOUTH JAMAICA STREET	ENGLEWOOD	CO	80112	STEPHEN T CRUM	11103	12/31/2015
C00937-00	CH2M HILL, INC.	ATTN SALLY HILL	9127 SOUTH JAMAICA STREET	ENGLEWOOD	CO	80112	THOMAS E HIGGINS	9722	12/31/2015
C04638-00	CHA CONSULTING, INC.	3 WINNERS CIRCLE		ALBANY	NY	12205	DAVID L BARLOW	14951	12/31/2015
C04491-00	CHAD M. BORAM, PE	428 MAIN AVENUE		WESTON	WV	26452	CHAD M BORAM	14716	12/31/2015
C04054-00	CHAD STEWART & ASSOCIATES, INC.	9700 VILLAGE CIRCLE SUITE 300		LAKELAND	TN	38002	CHAD E STEWART	15666	12/31/2015
C00110-00	CHADAN ENGINEERING, INC.	2 ASH AVENUE		MOUNDSVILLE	WV	26041	CHARLES M GARVICK	14858	12/31/2015
C03827-00	CHAMBERS ASSOCIATES, LLC	PO BOX 641		MORGANTOWN	WV	26507	DENNIS C CHAMBERS	7075	12/31/2015
C02646-00	CHAPMAN CORPORATION	331 SOUTH MAIN STREET		WASHINGTON	PA	15301	GREGORY M SCHUETZ	16359	12/31/2015
C00092-00	CHAPMAN TECHNICAL GROUP, LTD	200 SIXTH AVENUE	PO BOX 1355	SAINT ALBANS	WV	26177	ROBERT G BELCHER	13093	12/31/2015
C03083-00	CHARLES A. MEADOWS, P.E.	35 BRENTWOOD TERRACE		HUNTINGTON	WV	25704	CHARLES A MEADOWS	15183	12/31/2015
C05172-00	CHARLES C ESSLINGER, PE	2225 PARK AVENUE		SMYRNA	GA	30080	CHARLES C ESSLINGER	21063	12/31/2015
C02857-00	CHARLES E. FULTZ, PE	149 HARBOUR WATCH BOULEVARD		LEESVILLE	SC	29070	CHARLES E FULTZ	5163	12/31/2015
C05129-00	CHARLES H. POWELL, JR.	299 N. WEISGARBER ROAD SUITE 305		KNOXVILLE	TN	37919	CHARLES H POWELL, JR	14966	12/31/2015
C03778-00	CHARLES ROBERT HOMBURG	7194 CREEKWOOD COURT		PITTSBORO	IN	46167	CHARLES R HOMBURG	16450	12/31/2015
C02605-00	CHARLES T. BUTCHER	PO BOX 428		FRAMETOWN	WV	26623	CHARLES T BUTCHER	16194	12/31/2015
C04379-00	CHARLES W MOSSOR, PE	888 SEVERN COURT		SYKESVILLE	MD	21784	CHARLES W MOSSOR	19725	12/31/2015
C03704-00	CHARLES WILSON, P. E.	233 MARTIN AVENUE WEST		OAK HILL	WV	25901	CHARLES I WILSON	8987	12/31/2015
C05280-00	CHARLOTTE ENGINEERS, LLP	5838 MONROE ROAD		CHARLOTTE	NC	28212	CHARLES J TOPP	10721	12/31/2015
C04586-00	CHEAT ROAD ENGINEERING, INC.	170 OLD CHEAT ROAD		MORGANTOWN	WV	26508	SCOTT A COPEN	16849	12/31/2015
C02213-00	CHEHAYEB & ASSOCIATES, INC.	3702 WEST AZEEL STREET		TAMPA	FL	33609	SOUHEIL S CHEHAYEB	15950	12/31/2015
C00769-00	CHEMICAL & INDUSTRIAL ENGINEERING, INC.	1930 BISHOP LANE SUITE 800		LOUISVILLE	KY	40218	MICHAEL G FOWLER	20355	12/31/2015
C05083-00	CHEMICAL PROCESS SOLUTIONS PLLC	412 BETHEL ROAD		PARKERSBURG	WV	26101	JOHN E PACE, III	9750	12/31/2015
C00117-00	CHEMSTRESS CONSULTANT CO.	39 SOUTH MAIN STREET		AKRON	OH	44308	ROBERT A HANDELMAN	6294	12/31/2015
C01092-00	CHEMTECH CONSULTANTS, INC.	1370 WASHINGTON PIKE SUITE 402		BRIDGEVILLE	PA	15017	ANTHONY FOSTER	16958	12/31/2015
C04928-00	CHEROKEE CRC, LLC	10838 EAST MARSHALL STREET SUITE 220		TULSA	OK	74116	DAVID J PUSKAS	14261	12/31/2015
C02032-00	CHERWA-EWING ENGINEERING, P.C.	600 LYNNHAVEN PARKWAY SUITE 207		VIRGINIA BEACH	VA	23452	LOUIS M CHERWA	15147	12/31/2015
C03036-00	CHESAPEAKE ENGINEERING, LLC	5050 ROOP ROAD		MOUNT AIRY	MD	21771	JILL M LEHMAN	17204	12/31/2015
C04854-00	CHESLEY D. EVANS, JR.	113 CANTERBURY PLACE		BRISTOL	TN	37620	CHESLEY D EVANS, JR	16743	12/31/2015
C02135-00	CHESTER ENGINEERS, INC.	1555 CORAOPOLIS HEIGHTS ROAD		MOON TOWNSHIP	PA	15108	RICHARD E TRAVERS	13303	12/31/2015
C02266-00	CHI S. LEE, P.E., S.E.	5801 LORRAINE AVENUE		SIOUX CITY	IA	51106	CHI SHING LEE	12701	12/31/2015
C04576-00	CHIEF INDUSTRIES, INC.	3942 OLD WEST HIGHWAY 30	PO BOX 2078	GRAND ISLAND	NE	68803	QUENTIN L YADA	16153	12/31/2015
C01943-00	CHR SOLUTIONS, INC.	1515 NORTH SANBORN BOULEVARD		MITCHELL	SD	57301	WADE A ZIEGELDORF	18028	12/31/2015
C00888-00	CHRIS L. HOPE, P.E.	2617 ROLLING HILLS DRIVE		MONROE	NC	28110	CHRISTOPHER L HOPE, JR	9961	12/31/2015
C02438-00	CHRISTIAN ENGINEERING, INC.	8421 RED CYPRESS CT		CHARLOTTE	NC	28216	JEFFREY B CHRISTIAN	16557	12/31/2015
C01976-00	CHRISTOPHER CONSULTANTS, LTD	9900 MAIN STREET SUITE 400		FAIRFAX	VA	22031	ERIK S SPENCER	15909	12/31/2015
C04127-00	CHRISTOPHER J. PERRY	221 NORTH LASALLE STREET SUITE 3100		CHICAGO	IL	60601	CHRISTOPHER J PERRY	19274	12/31/2015
C04138-00	CHRISTOPHER J. SETTLES, PE	829 VERBENA WAY		AUBURN	GA	30011	CHRISTOPHER J SETTLES	18721	12/31/2015
C04202-00	CHRISTOPHER PAUL SEKOL, PE	330 WEYMOUTH LANE		COLUMBUS	OH	43228	CHRISTOPHER P SEKOL	19402	12/31/2015
C02947-00	CHS ENGINEERING	7846 WOOD OAK COVE		CORDOVA	TN	38016	CONSTANCE H SCOTT	12851	12/31/2015
C01756-00	CHUBB ENGINEERING, LLC	210 S 18TH STREET	PO BOX 605	PARSONS	KS	67357	GARY A CHUBB	14783	12/31/2015
C05354-00	CHURCHES ENGINEERING	347 LOCUST AVENUE		WASHINGTON	PA	15301	CHARLES HENRY CHURCHES, JR	21559	12/31/2017
C04609-00	CIMATION, LLC	10205 WESTHEIMER ROAD SUITE 100		HOUSTON	TX	77042	THOMAS A BASCH	20155	12/31/2015

Certificates of Authorization

Included below are all WV COAs valid on this date through December 31, 2015.
This COA Roster printed on 11-5-2015 for purposes of the FY2015 Annual Report. A current Roster can be obtained from our website at any time.

WV COA #	Company Name	Address 1	Address 2	City	State	Zip	Engineer-in-Charge	WV PE #	COA EXPIRATION
C01911-00	CINTAR INC.	1667 EAST SUTTER ROAD		GLENSHAW	PA	15116	JOHN P BARRINGER	13857	12/31/2015
C03522-00	CIS ENGINEERING, INC.	56 SYCOLIN ROAD SOUTHEAST		LEESBURG	VA	20175	TIMOTHY M GARY	18113	12/31/2015
C01848-00	CIVES CORPORATION	1825 OLD ALABAMA ROAD SUITE 200		ROSWELL	GA	30076	WILLIAM A THORNTON	11811	12/31/2015
C02273-00	CIVES ENGINEERING CORPORATION	1825 OLD ALABAMA ROAD SUITE 200		ROSWELL	GA	30076	WILLIAM A THORNTON	11811	12/31/2015
C02231-00	CIVIL & ENVIRONMENTAL CONSULTANTS, INC.	333 BALDWIN ROAD		PITTSBURGH	PA	15205	ANGELO L MASULLO, JR	10844	12/31/2015
C01689-00	CIVIL DESIGN SOLUTIONS, INC.	1331 STATE AVENUE		CORAOPOLIS	PA	15108	DAVID W MURRAY	13923	12/31/2015
C01445-00	CIVIL PLANNING & DESIGN	10764 BUCHANAN TRAIL EAST		WAYNESBORO	PA	17268	MERLE J HOLSINGER	10214	12/31/2015
C04275-00	CIVIL SOLUTIONS ASSOCIATES	3760 FULTON GROVE ROAD		CINCINNATI	OH	45245	JEFFREY R BARROW	18336	12/31/2015
C00953-00	CIVIL TECH ENGINEERING, INC.	300 A PRESTIGE DRIVE		HURRICANE	WV	25526	MARK E PENNINGTON	8757	12/31/2015
C00131-00	CJL ENGINEERING	1555 CORAOPOLIS HEIGHTS ROAD SUITE 4200		MOON TOWNSHIP	PA	15108	KENT A LEWIS	16228	12/31/2015
C04596-00	CK ENGINEERING, LLC	343 WILLIAMS ROAD		MORGANTOWN	WV	26501	P. STUART CARTER, II	8329	12/31/2015
C05041-00	CKR ENGINEERS, INC.	1295 NORTH STATE STREET		OREM	UT	84057	CONRAD GUYMON	20891	12/31/2015
C00113-00	CLAITMAN ENGINEERING ASSOCIATES, INC.	1340 OLD FREEPORT ROAD		PITTSBURGH	PA	15238	JOHN D FEHRENBACH	20260	12/31/2015
C03712-00	CLAPP RESEARCH ASSOCIATES, P. C.	1058 W. CLUB BOLLUEVARD	SUITE 220B	DURHAM	NC	27701	JOHNNY B DAGENHART	18547	12/31/2015
C04023-00	CLARENCE C. HUTTO, III	213 OREGON STREET		GREENVILLE	SC	29605	CLARENCE C HUTTO, III	13379	12/31/2015
C03273-00	CLARENCE WATKINS/CONSULTING	506 PARKWAY DR.		MORGANTOWN	WV	26501	CLARENCE B WATKINS	6018	12/31/2015
C01226-00	CLARK ENGINEERING CORPORATION	821 LILAC DRIVE NORTH		MINNEAPOLIS	MN	55422	CORY C CASPERSON	14369	12/31/2015
C00109-00	CLARK NEXSEN, INC.	4525 MAIN STREET SUITE 1400		VIRGINIA BEACH	VA	23462	CHRISTOPHER M STONE	18798	12/31/2015
C04393-00	CLARK SURVEYING + ENGINEERING, LLC	83 EAST 5TH AVENUE SUITE 2		EVERETT	PA	15537	RYAN K CLARK	17611	12/31/2015
C03928-00	CLARK, RICHARDSON & BISKUP CONSULTING ENGINEERS, INC.	1251 N.W. BRIARCLIFF PARKWAY SUITE 500		KANSAS CITY	MO	64116	GARY E REICHEL	16313	12/31/2015
C03763-00	CLARK-REDER ENGINEERING, INC.	10091 MOSTELLER LANE		WEST CHESTER	OH	45069	JEFFREY M REDER	18628	12/31/2015
C03976-00	CLARKDIETRICH ENGINEERING SERVICES, LLC	330 GREENWOOD PLACE		MCDONOUGH	GA	30253	CHAD A CASBON	13879	12/31/2015
C02347-00	CLAYTON ENGINEERING COMPANY	57 - 18TH STREET	PO BOX 6649	WHEELING	WV	26003	RICHARD M SELER	16340	12/31/2015
C00876-00	CLAYTON L. CARTER, P.E., P CORP	PO BOX 1694	208 JOHN STREET	ELKINS	WV	26241	CLAYTON L CARTER	9943	12/31/2015
C04565-00	CLEAN ENERGY	4675 MACARTHUR COURT SUITE 800		NEWPORT BEACH	CA	92660	RICHARD L REMILLARD	20022	12/31/2015
C01724-00	CLEARY BUILDING CORPORATION	PO BOX 930220		VERONA	WI	53593	MATTHEW B LAWINGER	15220	12/31/2015
C05338-00	CLEARY ZIMMERMANN ENGINEERS	1344 SOUTH FLORES		SAN ANTONIO	TX	78204	ROBERT WAYNE VENTURINI	21522	12/31/2015
C04017-00	CLIFFORD LUSK, PE	5160 STORM BRANCH LEG		AIKEN	SC	29803	CLIFFORD B LUSK	15338	12/31/2015
C05268-00	CLIFTONLARSONALLEN LLP	220 S 6TH STREET	SUITE 300	MINNEAPOLIS	MN	55402	KARYN A MUELLER	20729	12/31/2015
C00125-00	CLINGENPEEL/MCBRAYER & ASSOCIATES, INC.	824 CROSS LANES DRIVE		CHARLESTON	WV	25313	DANIEL L ELLARS	13745	12/31/2015
C05186-00	CLYDE WILBER LLC	7811 SOUTH VALLEY DRIVE		FAIRFAX STATION	VA	22039	CLYDE A WILBER	21239	12/31/2015
C02397-00	CME ENGINEERING LP	975 GEORGES STATION ROAD		GREENSBURG	PA	15601	SEAN C ISGAN	12418	12/31/2015
C02398-00	CME OPERATIONS LP	975 GEORGES STATION ROAD SUITE 100		GREENSBURG	PA	15601	SEAN C ISGAN	12418	12/31/2015
C03683-00	CMS ASSOCIATES LLC	4925 ELLIS LANE		ELLCOTT CITY	MD	21043	GEOFFREY L CINIERO	15268	12/31/2015
C02460-00	CMT LABORATORIES, INC.	2701 CAROLEAN INDUSTRIAL DRIVE		STATE COLLEGE	PA	16801	SHAD E HOOVER	16562	12/31/2015
C03042-00	CMTA, INC.	10411 MEETING STREET		PROSPECT	KY	40059	ROBERT A HANS	17222	12/31/2015
C04000-00	CNA, INC.	215 BYNUM ROAD		FOREST HILL	MD	21050	STEPHEN K NOLAN	18589	12/31/2015
C02000-00	COBALT PROFESSIONAL SERVICES, INC.	150 VALLEY ROAD		EIGHTY FOUR	PA	15330	BRUCE E KONSUGAR	9373	12/31/2015
C01804-00	CODE CONSULTANTS, INC.	2043 WOODLAND PARKWAY SUITE 300		SAINT LOUIS	MO	63146	VICTOR L DUBROWSKI	10817	12/31/2015
C01393-00	COGGIN CARRARA, INC.	3700 LATROBE DRIVE		CHARLOTTE	NC	28211	KRIS S CARRARA	13311	12/31/2015
C04121-00	COLE & ASSOCIATES, INC.	401 SOUTH 18TH STREET SUITE 200		ST. LOUIS	MO	63103	KEVIN E RIGGS	19277	12/31/2015
C04104-00	COLE ENGINEERING SOLUTIONS	356 DRY CREEK ROAD		COLD SPRINGS	KY	41076	JEREMIAH R COLE	18701	12/31/2015
C01604-00	COLEJENEST & STONE, P.A.	200 SOUTH TRYON STREET SUITE 1400		CHARLOTTE	NC	28202	R. TODD FISHER	20112	12/31/2015
C01170-00	COLLABORATIVE VISION ENGINEERING, INC.	685 DEE DEE DRIVE		CHRISTANSBURG	VA	24073	ANDREW R PRESSING	14419	12/31/2015
C01133-00	COLLINS ENGINEERS, INC.	123 NORTH WACKER DRIVE SUITE 900		CHICAGO	IL	60606	THOMAS J COLLINS	12802	12/31/2015
C04861-00	COLVIN JONES DAVIS LLC	2101 W. CHESTERFIELD BOULEVARD SUITE B105A		SPRINGFIELD	MO	65807	RYAN S JONES	20424	12/31/2015
C04280-00	COM-EX CONSULTANTS, LLC	9180 SOUTH KYRENE ROAD SUITE 104		TEMPE	AZ	85284	NICHOLAS D BARILE	19564	12/31/2015
C01503-00	COMFORT DESIGN, INC.	820 PENNSYLVANIA AVENUE	PO BOX 3273	WINCHESTER	VA	22604	ROGER L CATLETT	7546	12/31/2015
C02549-00	COMMERCIAL SITE DESIGN, PLLC	8312 CREEDMOOR ROAD		RALEIGH	NC	27613	WILLIAM B BURCHETT	15700	12/31/2015
C04113-00	COMMERCIAL SITE SOLUTIONS, INC.	21764 STATE ROUTE 54		LUTZ	FL	33549	SCOTT K STANNARD	12096	12/31/2015
C01167-00	COMMONWEALTH ASSOCIATES, INC.	PO BOX 867		MONSEY	NY	10952	DAVID A SHAFER	13933	12/31/2015
C03267-00	COMMONWEALTH DYNAMICS, INC.	95 COURT STREET		PORTSMOUTH	NH	3801	MICHELE D SMALL	17601	12/31/2015
C04937-00	COMMONWEALTH ENGINEERING, LLC	11524 COMMONWEALTH DRIVE		LOUISVILLE	KY	40299	DWIGHT L TRENTHAM	20741	12/31/2015
C05100-00	COMPOSITE DESIGN	934 HARPER ROAD		CRESCENT TOWNSHIP	PA	15046	JAMES C KICINSKI	9207	12/31/2015
C02375-00	COMPREHENSIVE CONSTRUCTION SERVICES, INC.	1326 GRANDIN ROAD- 2ND FLOOR		ROANOKE	VA	24015	NICK A BRASH	8043	12/31/2015
C05131-00	COMPREHENSIVE ENGINEERING, P. C.	4653 PLAINFIELD AVENUE NE		GRAND RAPIDS	MI	49525	STEVEN R ROMSEK	21044	12/31/2015
C04838-00	COMPREHENSIVE STRUCTURAL SOLUTIONS, LLC	8509 CHURCHILL DOWNS ROAD		GAITHERSBURG	MD	20882	STACY E ROGERS	20460	12/31/2015
C03885-00	COMPRESSOR ENGINEERING CORPORATION	5440 ALDER DRIVE		HOUSTON	TX	77081	JAMES R HUTTON	18996	12/31/2015
C00089-00	COMPUTERIZED STRUCTURAL DESIGN, INC.	8989 NORTH PORT WASHINGTON ROAD	SUITE 101	MILWAUKEE	WI	53217	MICHAEL P RYER	15838	12/31/2015
C04100-00	CONCRETE PIPE & PRECAST LLC	2000 SALEM INDUSTRIAL DRIVE		SALEM	VA	24153	EDWARD C PAGE	13924	12/31/2015

Certificates of Authorization

Included below are all WV COAs valid on this date through December 31, 2015.
This COA Roster printed on 11-5-2015 for purposes of the FY2015 Annual Report. A current Roster can be obtained from our website at any time.

WV COA #	Company Name	Address 1	Address 2	City	State	Zip	Engineer-in-Charge	WV PE #	COA EXPIRATION
C02818-00	CONEWAGO ENTERPRISES, INC.	660 EDGEGROVE ROAD		HANOVER	PA	17331	ANDREW J FFEESER	20158	12/31/2015
C04217-00	CONN ENGINEERING CONSULTANTS, INC.	PO BOX 791		LINDEN	MI	48451	JASON M CONN	17635	12/31/2015
C03086-00	CONRAD E. SLANINA	123 BEECHWOOD DRIVE		WHEELING	WV	26003	CONRAD E SLANINA	12362	12/31/2015
C00610-00	CONSOLIDATED ELECTRICAL CONTRACTORS	PO BOX 1528		DOTHAN	AL	36302	TERRY L WALLACE	11485	12/31/2015
C04403-00	CONSOLIDATED ENGINEERING, LLC	3014 MITCHELLEVILLE ROAD		BOWIE	MD	20716	PETER P MOSKIOS	18847	12/31/2015
C04737-00	CONSTELLATION NEWENERGY, INC.	120 S. CENTRAL AVENUE		CLAYTON	MO	63105	JAMES A STRACK	21235	12/31/2015
C03165-00	CONSTRUCTED FACILITY FORENSICS PLLC	PO BOX 4585		MORGANTOWN	WV	26504	DAVID R SIMPSON	10150	12/31/2015
C01143-00	CONSTRUCTION CONSULTANTS OF MORGANTOWN, LLC	1479 OAK GROVE ROAD		INDEPENDENCE	WV	26374	THOMAS M WOJCIK	8071	12/31/2015
C02272-00	CONSTRUCTION ENGINEERING CONSULTANTS, INC.	2018 WAVERLY STREET		PITTSBURGH	PA	15218	JOSEPH F ARTUSO	4425	12/31/2015
C03534-00	CONSTRUCTION INSPECTION SERVICES, INC.	56 SYCOLIN ROAD SOUTHEAST		LEESBURG	VA	20175	TIMOTHY M GARY	18113	12/31/2015
C04415-00	CONSULTING ENGINEERS, CORPORATION	11480 SUNSET HILLS ROAD		RESTON	VA	20190	TRACY S MITCHELL	16287	12/31/2015
C04007-00	CONSULTING SERVICES, INC. OF KENTUCKY	858 CONTRACT STREET		LEXINGTON	KY	40503	BRUCE L HATCHER	18193	12/31/2015
C04404-00	CONTECH ENGINEERED SOLUTIONS LLC	9025 CENTRE POINTE DRIVE SUITE 400		WEST CHESTER	OH	45069	MICHAEL G CARFAGNO	18037	12/31/2015
C00116-00	CONTINENTAL DESIGN & MANAGEMENT GROUP	SOUTHPOINTE INDUSTRIAL PARK	150 TECHNOLOGY DRIVE	CANONSBURG	PA	15317	KENNETH A HELFER	11381	12/31/2015
C03678-00	COOPER & ASSOCIATES LLC	55 WEST 22ND STREET	SUITE 240	LOMBARD	IL	60148	STEVEN A MERZ	18512	12/31/2015
C03276-00	CORBETT ENGINEERING	2120 DILWORTH ROAD EAST		CHARLOTTE	NC	28203	JOHN C THOMASON	17510	12/31/2015
C02170-00	CORE ENVIRONMENTAL SERVICES, INC.	4068 MOUNT ROYAL BOULEVARD SUITE 225	GAMMA BUILDING	ALLISON PARK	PA	15101	JEFFREY S HOLMES	15759	12/31/2015
C00413-00	CORES LAB STRUCTURES (INDIANAPOLIS), INC.	1030 SOUTH KITLEY AVENUE		INDIANAPOLIS	IN	46203	MICHAEL I OWINGS	12934	12/31/2015
C01667-00	CORESTATES, INC.	4191 PLEASANT HILL ROAD SUITE 400		DULUTH	GA	30096	PATRICK T BENNETT	18834	12/31/2015
C01287-00	CORISH ENGINEERING	13388 APPALACHIAN OVERLOOK DRIVE		LINDEN	VA	22842	WILLIAM P CORISH	15194	12/31/2015
C01267-00	CORLE BUILDING SYSTEMS	114 ROSEMONT LANE		IMLER	PA	16655	T JAMES EISENMANN	16090	12/31/2015
C05174-00	CORNERSTONE ENERGY SERVICES, INC.	66 MUSSEY ROAD		SCARBOROUGH	ME	4074	NORMAN R GOSSELIN	21210	12/31/2015
C04962-00	CORNERSTONE ENGINEERING GROUP, LLC	1340 BRIGHTON ROAD		BEAVER	PA	15009	JEFFERY A FRYE	18487	12/31/2015
C01150-00	CORNERSTONE ENGINEERING, INC.	1020 WILLIAM BLOUT DRIVE	PO BOX 5779	MARYVILLE	TN	37801	JAMES E WRIGHT, JR	13979	12/31/2015
C03977-00	CORNERSTONE ENGINEERING, INC.	2302 HURSTBOURNE VILLAGE DRIVE SUITE 1000		LOUISVILLE	KY	40299	CHELLA SUBRAMANIAN	18887	12/31/2015
C03965-00	CORNERSTONE ENVIRONMENTAL GROUP	100 CRYSTAL RUN ROAD SUITE 101		MIDDLETOWN	NY	10941	BRUCE O SCHMUCKER	18355	12/31/2015
C00115-00	CORRPRO COMPANIES, INC.	17988 EDISON AVENUE		CHESTERFIELD	MO	63005	DAVID H KROON	15793	12/31/2015
C04105-00	CORY FISHER DBA ARCHITECTURAL ENGINEERING CONSULTANTS	N5635 MOSS HILL ROAD		BLACK RIVER FALLS	WI	54615	CORY A FISHER	19217	12/31/2015
C01705-00	COUNSILMAN/HUNSAKER & ASSOCIATES	10733 SUNSET OFFICE DRIVE SUITE 400		SAINT LOUIS	MO	63127	SCOTT W HESTER	14794	12/31/2015
C04554-00	COVENANT STEEL WAREHOUSE, INC.	4528 WESTGATE PARKWAY		DOTHAN	AL	36303	MATTHEW S BOLINGER	16479	12/31/2015
C05093-00	CPH, INC.	500 WEST FULTON STREET		SANFORD	FL	32771	DANIEL P MOYER	20988	12/31/2015
C02834-00	CRABTREE ENGINEERING	278 AMELIA COVE		COLLIERVILLE	TN	38017	JEFFREY A CRABTREE	12804	12/31/2015
C05138-00	CRABTREE GROUP, INC	325 D STREET		SALIDA	CO	81201	PAUL L CRABTREE	20978	12/31/2015
C04893-00	CRAIG A. ISER	RR 1 BOX 42D		AUGUSTA	WV	26704	CRAIG A ISER	20504	12/31/2015
C03314-00	CRAIG E. BARNES, P.E.	49 DICKERMAN LANE		BRAINTREE	MA	2184	CRAIG E BARNES	9412	12/31/2015
C03937-00	CRAIG W. WEST, P. E.	107 HOOD DRIVE		CANFIELD	OH	44406	CRAIG W WEST	14432	12/31/2015
C05022-00	CRANDALL ENGINEERING, INC.	236 EAST MAIN STREET		GAS CITY	IN	46933	LISA M CRANDALL	20315	12/31/2015
C04589-00	CRENSHAW CONSULTING ENGINEERS, INC.	3516 BUSH STREET SUITE 200		RALEIGH	NC	27609	JAMES R CRENSHAW, JR	20041	12/31/2015
C03400-00	CRISS HAYNES, P.E.	PO BOX 534		LEWISBURG	WV	24901	CRISS M HAYNES	7844	12/31/2015
C00877-00	CRISTE ENGINEERING SERVICES	402 HEROLD COURT	PO BOX 946	SUMMERSVILLE	WV	26651	GARY F CRISTE	7024	12/31/2015
C01884-00	CROUCH ENGINEERING, PC	428 WILSON PIKE CIRCLE		BRENTWOOD	TN	37027	HARVEY A CROUCH	15323	12/31/2015
C03076-00	CROWN CASTLE USA, INC.	2000 CORPORATE DRIVE		CANONSBURG	PA	15317	AARON C POOT	16413	12/31/2015
C04750-00	CRUMP ENGINEERING WORKS, PLLC	13016 EASTFIELD ROAD SUITE 329		HUNTERSVILLE	NC	28078	KENNETH T CRUMP	17456	12/31/2015
C05081-00	CRUNK ENGINEERING LLC	112 HARPETH HILLS DRIVE		FRANKLIN	TN	37069	ADAM W CRUNK	20948	12/31/2015
C05085-00	CRUX SUBSURFACE, INC.	4308 N BARKER ROAD		SPOKANE VALLEY	WA	99027	STEVEN A DAVIDOW	20294	12/31/2015
C01868-00	CRYSTAL RESOURCES, INC.	301 WASHINGTON STREET WEST		CHARLESTON	WV	25302	PHILIP L LONGENECKER	7352	12/31/2015
C04132-00	CSR ENGINEERING INC.	248 CENTRE STREET, SUITE 200		PLEASANT VIEW	TN	37146	KEVIN C WALKER	19328	12/31/2015
C04657-00	CST COVERS, A DIVISION OF CST INDUSTRIES, INC., A DELAWARE CORPORATION	9701 RENNER BLVD		LENEXA	KS	66219	DANIEL J RAU	20632	12/31/2015
C00655-00	CT CONSULTANTS, INC	8150 STERLING COURT		MENTOR	OH	44060	CRAIG W JUDDAY	19263	12/31/2015
C02104-00	CTA, INC.	13 NORTH 23RD STREET	PO BOX 1439	BILLINGS	MT	59101	CALEB C NELSON	20129	12/31/2015
C03285-00	CTI AND ASSOCIATES, INC.	1202 W WASHINGTON AVE	PO BOX 276	CLEVELAND	WI	53015	JAMES R DICKSON	17637	12/31/2015
C02872-00	CTI CONSULTANTS, INC.	13500 EAST BOUNDARY ROAD		MIDLOTHIAN	VA	23112	CHRISTOPHER R STEVENSON	16949	12/31/2015
C00103-00	CTL ENGINEERING OF WV, INC.	1091 CHAPLIN HILL ROAD		MORGANTOWN	WV	26501	PATRICK E GALLAGHER	9297	12/31/2015
C02401-00	CTL GROUP	5400 OLD ORACHARD ROAD		SKOKIE	IL	60077	DENNIS M MCCANN	16122	12/31/2015
C00639-00	CUBIC DESIGN GROUP, P. C.	1503 WEST D STREET	PO BOX 1989	NORTH WILKESBORO	NC	28659	FRANK J TARACIDO	11205	12/31/2015
C02363-00	CUHACI & PETERSON, ARCHITECTS LLC	1925 PROSPECT AVENUE		ORLANDO	FL	32814	JOSEPH F KEENE	17385	12/31/2015
C05015-00	CURTAIN WALL DESIGN & CONSULTING	8070 PARK LANE SUITE 400		DALLAS	TX	75231	BRYAN M MCELRATH	20848	12/31/2015
C03896-00	CUSTOM DESIGNING & ENGINEERING	701 FORD ROAD- 2ND FLOOR		ROCKAWAY	NJ	7866	KENNETH A FULLER	17667	12/31/2015
C02443-00	CUSTOM ENGINEERING, INC.	12760 EAST 40 HIGHWAY		INDEPENDENCE	MO	64055	JOSEPH T DAVIS	16558	12/31/2015
C03145-00	CV ENGINEERING	3400 MCKNIGHT EAST DRIVE		PITTSBURGH	PA	15237	NARENDER AKUBATHINI	15121	12/31/2015

Certificates of Authorization

Included below are all WV COAs valid on this date through December 31, 2015.
This COA Roster printed on 11-5-2015 for purposes of the FY2015 Annual Report. A current Roster can be obtained from our website at any time.

WV COA #	Company Name	Address 1	Address 2	City	State	Zip	Engineer-in-Charge	WV PE #	COA EXPIRATION
C02379-00	CVM ENGINEERS, INC.	1002 WEST 9TH AVENUE		KING OF PRUSSIA	PA	19406	LYN R SCHAEFFER	21198	12/31/2015
C02022-00	CYNERGY ENGINEERING, PLLC	910 S. CINCINNATI AVENUE SUITE 200		TULSA	OK	74119	LARRY L VORBA	13069	12/31/2015
C02380-00	D'AMATO CONVERSANO, INC.	818 STEWART STREET- SUITE 1000		SEATTLE	WA	98101	MARK D ADEN	17540	12/31/2015
C00306-00	D'APPOLONIA ENGINEERING DIVISION OF GROUND TECHNOLOGY, INC.	275 CENTER ROAD		MONROEVILLE	PA	15146	ROBERT E SNOW	10881	12/31/2015
C03148-00	D. ANTHONY BEALE, LLC	8634 TUTTLE ROAD		SPRINGFIELD	VA	22152	D. ANTHONY BEALE	6878	12/31/2015
C02225-00	D. H. CHARLES ENGINEERING, INC.	4706 HOEN AVENUE		SANTA ROSA	CA	95405	JASPER B CALCARA	16929	12/31/2015
C04802-00	D. JACK MANGUS, P.E.	RR 2 BOX 126		HURRICANE	WV	25526	DAVID J MANGUS	18511	12/31/2015
C01996-00	D. L. MCQUAID & ASSOCIATES, INC.	519 GALA DRIVE		CANONSBURG	PA	15317	DAVID L MCQUAID	5375	12/31/2015
C00895-00	D. R. PRICE ENGINEERING & LAND SURVEYING, INC., PC	1541 THOMPSON CREEK ROAD	PO BOX 1270	HONAKER	VA	24260	STEPHEN E MAXFIELD	12432	12/31/2015
C01883-00	D. REMY & COMPANY	46 CHURCH STREET SUITE 13	PO BOX 1399	HAYESVILLE	NC	28904	DAVID R HOURDEQUIN	14065	12/31/2015
C04321-00	D. SCOTT BIGLEY, P. E.	5463 FELLOWS CREEK ROAD		SCHNECKSVILLE	PA	18034			12/31/2015
C04035-00	D. W. KOZERA, INC.	1408 BARE HILLS ROAD SUITE 200		BALTIMORE	MD	21209	DAVID W KOZERA	18999	12/31/2015
C04010-00	D. WARNER & ASSOCIATES, LLC	3352 TALLAHASSEE DRIVE		CINCINNATI	OH	45239	RICHARD L WARNER	19241	12/31/2015
C04644-00	D.J. GEIGER & CO., LLC DBA IN WV AS D.J. GEIGER & CO., PLLC	1880 FORT HARRODS DRIVE		LEXINGTON	KY	40503	DANIEL J GEIGER	7196	12/31/2015
C02731-00	DAFT MCCUNE WALKER, INC.	501 FAIRMONT AVENUE SUITE 300		TOWSON	MD	21286	MELVIN B BEALL, JR	19822	12/31/2015
C01060-00	DAINTREE CONSULTING, P.C.	149 SPRING BRANCH ROAD		BRISTOL	VA	24201	WILLIAM D WAMPLER	8305	12/31/2015
C05030-00	DALE P. INGOLD	55890 LITTLE CAPTINA ROAD		POWHATAN POINT	OH	43942	DALE P INGOLD	20839	12/31/2015
C05221-00	DALIP SARIN CONSULTANT	833 CAROLL ROAD		CHARLESTON	WV	25314	DALIP SARIN	11237	12/31/2015
C01746-00	DALLIS DAWSON & ASSOCIATES	PO BOX 2568		EAST LIVERPOOL	OH	43920	DALLIS G DAWSON	15148	12/31/2015
C03093-00	DAMON J. MACIOCE	137 AIRLANE DRIVE		HOOKSTOWN	PA	15050	DAMON J MACIOCE	16937	12/31/2015
C01865-00	DAN A. PERMENTER, P.E.	PO BOX 1541		ROANOKE	VA	24007	DANNY A PERMENTER	9185	12/31/2015
C05147-00	DANIEL BUILDING INVESTIGATIONS, INC.	1246 ABBEY OAKS DRIVE		LEMONT	IL	60439	JAMES I DANIEL	21183	12/31/2015
C03077-00	DANIEL C. SMITH, P.E., CONSULTING ENGINEERS	13237 MELVIN ARNOLD ROAD		RALEIGH	NC	27613	DANIEL C SMITH	12465	12/31/2015
C04439-00	DANIEL C. PELLICANO, PE	10 SHENANDOAH DRIVE		GREENVILLE	SC	29615	DANIEL C PELLICANO	16651	12/31/2015
C05334-00	DANIEL HILL, PE	281 RICHLAND AVENUE		MORGANTOWN	WV	26505	DANIEL L HILL	18943	12/31/2015
C01414-00	DANIELS COMPANY (WV), INC.	238 MARKELL DRIVE		BLUEFIELD	WV	24701	SURENDRA M JAIN	9821	12/31/2015
C03803-00	DANNY L. BOSTER, PE	76 WHITE PINE DRIVE		GRAYSON	KY	41143	DANNY L BOSTER	6726	12/31/2015
C02938-00	DANSOC ENGINEERING, LLC	5912 FORTUNE PLACE		APOLLO BEACH	FL	33572	THUY H HUYNH	19227	12/31/2015
C03834-00	DARIAN GLITZ	117 COBBLESTONE CIRCLE		MORGANTOWN	WV	26505	DARIAN GLITZ	15994	12/31/2015
C04628-00	DARREN J. BENNETT, PE	100 SUNSET DRIVE		ELKINS	WV	26241	DARREN J BENNETT	17265	12/31/2015
C04500-00	DART ENERGY SERVICES, LLC	202 RUE IBERVILLE SUITE 300		LAFAYETTE	LA	70508	JOHN E BOSCH, JR	19897	12/31/2015
C04612-00	DARYEL ANN, LLC, DBA DH GLABE & ASSOCIATES	8753 YATES DRIVE SUITE 200		WESTMINSTER	CO	80031	DAVID H GLABE	20071	12/31/2015
C02038-00	DASHIELL CORPORATION	12301 KURLAND DRIVE SUITE 400		HOUSTON	TX	77034	JAMES T FUGLAAR	10280	12/31/2015
C05096-00	DATANET ENGINEERING, INC.	11416 REISTERSTOWN ROAD		OWINGS MILLS	MD	21117	JOHN V CIGNATTA	21058	12/31/2015
C03914-00	DATUM ENGINEERS, INC.	6516 FOREST PARK ROAD		DALLAS	TX	75235	WILLIAM R LACKNER	18922	12/31/2015
C00809-00	DAVID BLACK ASSOCIATES, INC.	501 LINCOLN WAY EAST		CHAMBERSBURG	PA	17201	DAVID J BLACK	9971	12/31/2015
C02505-00	DAVID C. BROWN	17 MARILYN ROAD		SCOTT DEPOT	WV	25560	DAVID C BROWN	5349	12/31/2015
C05181-00	DAVID C. GRAHAM	3504 YOSEMITE DRIVE NE		ALBUQUERQUE	NM	87111	DAVID C GRAHAM	17346	12/31/2015
C04989-00	DAVID CHARLES COTTON, JR.	743 GOLD HILL PLS PMB 307		WOODLAND PARK	CO	80863	DAVID C COTTON, JR	18702	12/31/2015
C03586-00	DAVID E. BILLINGSLEY	4703 E PRESERVE WAY		CAVE CREEK	AZ	85331	DAVID E BILLINGSLEY	18241	12/31/2015
C02574-00	DAVID E. BROWN P.E.	20325 BLUDGE CEMETERY ROAD		SPRING	TX	77388	DAVID E BROWN	11721	12/31/2015
C03599-00	DAVID E. GASKIN	2429 BAKER ROAD SOUTH WEST		NEW PHILADELPHIA	OH	44663	DAVID E GASKIN	17723	12/31/2015
C02362-00	DAVID E. WOOSTER AND ASSOCIATES, INC.	2 EAST CRAFTON AVENUE		PITTSBURGH	PA	15205	CHARLES A WOOSTER	16362	12/31/2015
C02674-00	DAVID L. BOGGS	216 WESTERN HILLS DRIVE		MOUNT VERNON	IN	47620	DAVID L BOGGS	8442	12/31/2015
C00814-00	DAVID M. GUBANC, P.E.	1352 CRESTVIEW STREET		REYNOLDSBURG	OH	43068	DAVID M GUBANC	10562	12/31/2015
C03554-00	DAVID M. MORRISON, P. E.	7003 DARTMOUTH AVENUE		COLLEGE PARK	MD	20740	DAVID M MORRISON	17392	12/31/2015
C02634-00	DAVID P. EVANGELISTA, PE	28 COULTER DRIVE		JAMESTOWN	RI	2835	DAVID P EVANGELISTA	15326	12/31/2015
C01749-00	DAVID P. KIMBALL, P.E.	SUITE 5238 BENCHMARK GROUP BUILDING	1805 NORTH 2ND STREET	ROGERS	AR	72756	DAVID P KIMBALL	15275	12/31/2015
C02054-00	DAVID R. BICKLEY, P.E.	158 WEST VALLEY LANE		STONY POINT	NC	28678	DAVID R BICKLEY	15643	12/31/2015
C04296-00	DAVID RAY LYND	632 TOWNSHIP ROAD 201 SOUTH		KITTS HILL	OH	45645	DAVID R LYND	7900	12/31/2015
C02706-00	DAVID S. BARRON CONSULTING ENGINEER	21 DARTMOUTH DRIVE		GREENSBURG	PA	15601	DAVID S BARRON	9904	12/31/2015
C04344-00	DAVID SIMS & ASSOCIATES CONSULTING ENGINEERS PC	108 GILES AVENUE SUITE 100		WILMINGTON	NC	28403	DAVID B SIMS, JR	19728	12/31/2015
C04700-00	DAVID W. BROSCHEART	HC 61 BOX 61B		COALTON	WV	26257	DAVID W BROSCHEART	8044	12/31/2015
C01967-00	DAVID W. DAY, P.E.	PO BOX 2348	4415 WEST BAYSHORE DRIVE	ANAHUAC	TX	77514	DAVID W DAY	10965	12/31/2015
C03257-00	DAVINCI ENGINEERING, INC.	2125 S. BROADWAY SUITE 111	PO BOX 1966	SANTA MARIA	CA	93456	SIMON W LELAND	18817	12/31/2015
C04339-00	DAVIS PATRIKIOS CRISWELL, INC.	7975 STAGE HILLS BOULEVARD SUITE 1		MEMPHIS	TN	38133	MARSHAL F DAVIS	19690	12/31/2015
C04193-00	DAWOOD ENGINEERING, INC.	2020 GOOD HOPE ROAD		ENOLA	PA	17025	BONY R DAWOOD	13601	12/31/2015
C04549-00	DAY & KINDER CONSULTING ENGINEERS PLLC	3536 BRAMBLETON AVENUE SUITE #4		ROANOKE	VA	24018	JAMES F KINDER, JR	10329	12/31/2015
C04617-00	DAY & ZIMMERMANN	125 THE PARKWAY		GREENVILLE	SC	29615	ANTHONY J MILLER	20020	12/31/2015
C03379-00	DAYTON SUPERIOR CORPORATION	ATTN: MOLLY AGEE	1125 BYERS ROAD	MIAMISBURG	OH	45342	NORMAN R SCHMITT, JR	19425	12/31/2015

Certificates of Authorization

Included below are all WV COAs valid on this date through December 31, 2015.
This COA Roster printed on 11-5-2015 for purposes of the FY2015 Annual Report. A current Roster can be obtained from our website at any time.

WV COA #	Company Name	Address 1	Address 2	City	State	Zip	Engineer-in-Charge	WV PE #	COA EXPIRATION
C03512-00	DC ENGINEERING, PROFESSIONAL CORPORATION	440 EAST CORPORATE DRIVE SUITE 103		MERIDIAN	ID	83842	JONATHAN A GORANSON	18115	12/31/2015
C05074-00	DDS ENGINEERS, LLP	45 HENDRIX ROAD		WEST HENRIETTA	NY	14586	CASEY L KURZ	20723	12/31/2015
C03296-00	DEADERICK ENGINEERING	646 CANE FORK ROAD		CHARLESTON	WV	25314	RYAN D DEADERICK	17413	12/31/2015
C03106-00	DEAN K. HUNT, ESQ., P.E.	520 WEST SHORT STREET		LEXINGTON	KY	40507	DEAN K HUNT	9789	12/31/2015
C03079-00	DEAN STEEL BUILDINGS, INC.	2929 INDUSTRIAL AVENUE		FORT MYERS	FL	33901	NANETTE E DEAN	14352	12/31/2015
C02979-00	DEARBORN MID-WEST CONVEYOR CO.	20334 SUPERIOR ROAD		TAYLOR	MI	48180	DAVID E SCHATTE	14799	12/31/2015
C05024-00	DEBRA-KUEMPEL	3976 SOUTHERN AVENUE		CINCINNATI	OH	45227	DAVID M BEHNE, SR	14297	12/31/2015
C04793-00	DECI COMPANY	1 TODD DRIVE		BURGETTSTOWN	PA	15021	BRUCE W MAHONEY	10269	12/31/2015
C01881-00	DECOTA CONSULTING COMPANY, INC.	4984 WEST WASHINGTON STREET		CROSS LANES	WV	25313	LINDA N TORRE	11327	12/31/2015
C05249-00	DEEPAK AHUJA, PE	5720 CAVENDER DRIVE		PLANO	TX	75093	DEEPAK AHUJA	18142	12/31/2015
C04645-00	DEIHIMI ENGINEERING, PLC	39221 BEACON LANE		PALMDALE	CA	93551	AMIR DEIHIMI	20196	12/31/2015
C02570-00	DELBERT ROCKWELL, P.E.	61 COUNTRY CLUB BOULEVARD		UNIONTOWN	PA	15401	DELBERT W ROCKWELL	13551	12/31/2015
C00129-00	DELTA AIRPORT CONSULTANTS, INC.	9711 FARRAR COURT SUITE 100		RICHMOND	VA	23236	CHARLES D LAMB, SR	11792	12/31/2015
C03320-00	DELTA ENGINEERS, ARCHITECTS & LAND SURVEYORS, P.C.	860 HOOPER ROAD		ENDWELL	NY	13760	JOSEPH J MIECZKOWSKI	18053	12/31/2015
C03467-00	DEMARIO DESIGN CONSULTANTS, INC.	192 EAST MAIN STREET		WESTMINSTER	MD	21157	WILLIAM R DEMARIO	18029	12/31/2015
C04199-00	DENK ASSOCIATES, INC.	503 EAST 200TH STREET		CLEVELAND	OH	44119	MICHAEL T DENK	17176	12/31/2015
C00134-00	DENNIS E. BLACK ENGINEERING, INC.	2400 PHILADELPHIA AVENUE		CHAMBERBURG	PA	17201	DENNIS E BLACK	12385	12/31/2015
C02965-00	DENNIS L. FISHER	PO BOX 281		PHILIPPI	WV	26416	DENNIS L FISHER	8684	12/31/2015
C05101-00	DENTON ENGINEERING COMPANY	6146 S. NETHERLAND CIRCLE		CENTENNIAL	CO	80016	MARVIN D MIGL	18010	12/31/2015
C04008-00	DERRICK C. ZANK, PE	1805 NORTH 2ND STREET SUITE 3953		ROGERS	AR	72756	DERRICK C ZANK	19144	12/31/2015
C03826-00	DERWACTER & ASSOCIATES, LLC	5275 MILFORD DRIVE		ZANESVILLE	OH	43701	MATTHEW D DERWACTER	18751	12/31/2015
C00149-00	DESIGN AND ENGINEERING, INC.	1645 WESTGATE CIRCLE		BRENTWOOD	TN	37027	JAMES A CRAIG	10364	12/31/2015
C04486-00	DESIGN COLLABORATIVE, INC.	200 EAST MAIN STREET SUITE 600		FORT WAYNE	IN	46835	CRAIG S SCULLY	19854	12/31/2015
C03837-00	DESIGN DYNAMICS, INC.	17762 PRESTON ROAD SUITE 211		DALLAS	TX	75752	THOMAS M SHINGLER	11320	12/31/2015
C01552-00	DESIGN ENGINEERS & CONSULTING ASSOCIATES, INC.	415 CONANT STREET		MAUMEE	OH	43537	ROBERT T BRANNAN	13180	12/31/2015
C01301-00	DESIGN FORUM ENGINEERING, INC.	7575 PARAGON ROAD		DAYTON	OH	45459	TIMOTHY L RABERDING	16163	12/31/2015
C04123-00	DESIGN GROUP FACILITY SOLUTIONS, INC.	5 CHENELL DRIVE BOX 3		CONCORD	NH	3301	DAVID S WITTLIFF	13717	12/31/2015
C03918-00	DESIGN LEARNED, INC.	116 MAIN STREET		NORWICH	CT	6360	CHARLES S LEARNED	17443	12/31/2015
C03645-00	DESIGN NINE, INC.	11188 TESSON FERRY ROAD, SUITE 100		ST. LOUIS	MO	63123	GLENN T HAY	18403	12/31/2015
C03141-00	DESIGN TECH INC.	58665 GLENRIVER DRIVE		GOSHEN	IN	46528	NADER TOMASBI	16342	12/31/2015
C03347-00	DESIGNTECH, INC.	10410 KENSINGTON PARKWAY # 200		KENSINGTON	MD	20895	MATTHEW D BOWERS	17745	12/31/2015
C01231-00	DESMAN, INC.	49 WEST 37TH STREET 5TH FLOOR		NEW YORK	NY	10018	JEROME J SWANTNER	16436	12/31/2015
C04089-00	DESTEK ENGINEERING, LLC	1281 KENNEDY CIRCLE SUITE 100 ATTN:MICHAEL BRONGERS		MARIETTA	GA	30066	AHMET COLAKOGLU	18644	12/31/2015
C04235-00	DET NORSEKE VERITAS (U.S.A.), INC.	5777 FRANTZ ROAD		DUBLIN	OH	43017	MICHAEL P BRONGERS	16928	12/31/2015
C04965-00	DETAIL 4 ENGINEERING	19432 CASTLEWOOD CIRCLE		HUNTINGTON BEACH	CA	92648	WILLIAM C FARISH, IV	18151	12/31/2015
C04741-00	DEVELOPMENT MANAGEMENT GROUP, LLC	4209 GALLATIN PIKE		NASHVILLE	TN	37216	DAVID S ABBEY	17932	12/31/2015
C03244-00	DEVITA & ASSOCIATES, INC.	1050 EAST WASHINGTON STREET	PO BOX 1596	GREENVILLE	SC	29602	ERIC A MENCKEN	15376	12/31/2015
C04380-00	DEWAIN W. HODGE, JR.	1800 S. OSAGE SPRINGS DRIVE		ROGERS	AR	72758	DEWAIN W HODGE, JR	19657	12/31/2015
C00761-00	DEWBERRY CONSULTANTS LLC	8401 ARLINGTON BOULEVARD	ATTN LEGAL DEPARTMENT	FAIRFAX	VA	22031	DONALD E STONE, JR	18826	12/31/2015
C01333-00	DEWBERRY ENGINEERS INC.	ATTN: SARAH ROSE	8401 ARLINGTON BOULEVARD	FAIRFAX	VA	22031	DAN M PLEASANT	12164	12/31/2015
C02868-00	DIAL ENTERPRISES	420 WESTERN AVENUE		MORGANTOWN	WV	26505	DAVID G DIAL	11692	12/31/2015
C03859-00	DIAMOND MINING ASSOCIATES, LLC	SUITE 200, 1103 GEORGE KOSTAS DRIVE		LOGAN	WV	25601	PHILIP L LONGENECKER	7352	12/31/2015
C04588-00	DIAMOND TECHNICAL SERVICES INC.	9152 ROUTE 22		BLAIRSVILLE	PA	15717	GEORGE W GALANES	19926	12/31/2015
C04279-00	DIAMOND Z ENGINEERING, INC.	5670 STATE ROAD		CLEVELAND	OH	44134	JASON R STAPP	19677	12/31/2015
C05167-00	DIAMONDBACK ENGINEERING & SURVEYING, INC.	12640 WEST CEDAR DRIVE SUITE C		LAKEWOOD	CO	80228	JOHN ENOCHS	21170	12/31/2015
C05002-00	DICE ENGINEERING, PLC	101 SHELBY COURT		WINCHESTER	VA	22602	DENNIE D DUNLAP, III	16467	12/31/2015
C01947-00	DICKERSON ENGINEERING, INC.	8101 NORTH MILWAUKEE AVENUE		NILES	IL	60714	RICK A SABATELLO	10994	12/31/2015
C02410-00	DIEFFENBAUCH & HRITZ, LLC	1095 CHAPLIN ROAD SUITE 200		MORGANTOWN	WV	26501	JOHN C DIEFFENBAUCH	14688	12/31/2015
C03242-00	DIETZ-GOURLEY CONSULTING, LLC	1215 DEERFIELD DRIVE		STATE COLLEGE	PA	16803	TIMOTHY S GOURLEY	17549	12/31/2015
C02056-00	DIGGS ENGINEERING SERVICES	149 SADDLE RIDGE DRIVE		KNOXVILLE	TN	37934	ISAAC W DIGGS, JR	13889	12/31/2015
C04386-00	DIGIOIA, GRAY & ASSOCIATES, LLC	570 BEATTY ROAD		MONROEVILLE	PA	15146	TIMOTHY N KYPER	13052	12/31/2015
C05318-00	DIMAGNO CONSULTING, INC.	61 EAGLE SCHOOL ROAD		MARTINSBURG	WV	25401	MERLE L SAVILLE	12303	12/31/2015
C02465-00	DIRK STANSBURY	3 SUE COURT SUITE B		MARTINSBURG	WV	25405	DIRK A STANSBURY	11479	12/31/2015
C02244-00	DIVERSIFIED CONSULTING GROUP, PLLC	4671 WESTERN BOULEVARD		RALEIGH	NC	27606	WILLIAM H CLARK, JR	15889	12/31/2015
C04911-00	DIXON ELECTRIC, INC.	516 WEST FOURTH STREET		LEXINGTON	KY	40508	JASON D DIXON	20710	12/31/2015
C03437-00	DIXON ENGINEERING, INC.	10410 MAIN STREET		THONOTOSASSA	FL	33592	THOMAS A DIXON	17936	12/31/2015
C02901-00	DK JOHNSON INC.	1240 MARY BETT HOLLOW ROAD		FERRUM	VA	24088	DAVID K JOHNSON	16992	12/31/2015
C00135-00	DLB ASSOCIATES CONSULTING ENGRS., PC	265 INDUSTRIAL WAY WEST		EATONTOWN	NJ	7724	DONALD L BEATY	10959	12/31/2015
C01091-00	DLR GROUP, INC.	6457 FRANCES STREET SUITE 200		OMAHA	NE	68106	JACOB R MCCONNELL	20401	12/31/2015
C00637-00	DLZ KENTUCKY, INC.	8121 HUNTLEY ROAD		COLUMBUS	OH	43229	MICHAEL S DRAPER	16461	12/31/2015

Certificates of Authorization

Included below are all WV COAs valid on this date through December 31, 2015.
This COA Roster printed on 11-5-2015 for purposes of the FY2015 Annual Report. A current Roster can be obtained from our website at any time.

WV COA #	Company Name	Address 1	Address 2	City	State	Zip	Engineer-in-Charge	WV PE #	COA EXPIRATION
C05180-00	DLZ NATIONAL, INC.	6121 HUNTLEY ROAD		COLUMBUS	OH	43229	VIKRAM V RAJADHYAKSHA	6221	12/31/2015
C01183-00	DLZ OHIO, INC.	6121 HUNTLEY ROAD		COLUMBUS	OH	43229	VIKRAM V RAJADHYAKSHA	6221	12/31/2015
C00147-00	DLZ WEST VIRGINIA, INC.	6121 HUNTLEY ROAD		COLUMBUS	OH	43229	A. JAMES SIEBERT, III	12093	12/31/2015
C04304-00	DN TANKS, INC.	PO BOX 696		EL CAJON	CA	92022	SALVATORE MARQUES	10169	12/31/2015
C04721-00	DOCTOR MOLE INCORPORATED	990 S. BROADWAY SUITE 222		DENVER	CO	80209	GARY S BRIERLEY	8374	12/31/2015
C01919-00	DODSON ENGINEERING, INC.	420 ONE CHATHAM CENTER		PITTSBURGH	PA	15219	GREGORY L CALABRIA	14768	12/31/2015
C01913-00	DOKA USA, LTD.	214 GATES ROAD		LITTLE FERRY	NJ	7643	DINESH M PATEL	14963	12/31/2015
C04749-00	DOME CORPORATION OF NORTH AMERICA	5450 EAST STREET		SAGINAW	MI	48601	HUGH J DICKIE	10365	12/31/2015
C02095-00	DOMINION TECHNICAL SOLUTIONS, INC.	2400 GRAYLAND AVENUE		RICHMOND	VA	23220	DOMINICK F PICCOLOMINI	20733	12/31/2015
C01473-00	DON PENN CONSULTING ENGINEER	635 WESTPORT PARKWAY SUITE 300		GRAPEVINE	TX	76051	DONALD J PENN	13298	12/31/2015
C01810-00	DON R. MILLER, P.E.	2529 NEW MADISON - COLETOWN ROAD		NEW MADISON	OH	45346	DON R MILLER	12892	12/31/2015
C03338-00	DONALD C. SCHOCK, PE	32 SOUTH LINWOOD AVENUE		PITTSBURGH	PA	15205	DONALD C SCHOCK	16972	12/31/2015
C01129-00	DONALD E. BAILEY, JR.	1100 TIMBERVIEW DRIVE		CHARLESTON	WV	25314	DONALD E BAILEY, JR	8021	12/31/2015
C04766-00	DONALD H. STONEBURG ENGINEERING, PSC	1733 CAMPUS PLAZA COURT UNIT 10		BOWLING GREEN	KY	42101	DONALD H STONEBURG	20373	12/31/2015
C03615-00	DONALD R. TRIPLETT JR., P. E.	206 12TH STREET		COLONIAL BEACH	VA	22443	DONALD R TRIPLETT, JR	18238	12/31/2015
C03886-00	DONALD SCHILDT JR.	9 WINDWARD LANE		THURMONT	MD	21788	DONALD W SCHILDT, JR	18329	12/31/2015
C02284-00	DONALD VAN GERVE, PE	5 BRIDGEHAMPTON CROSSING		UNIONVILLE	CT	6085	DONALD J VAN GERVE	18154	12/31/2015
C05070-00	DONALD W. BEYER	915 CHESTNUT ROAD		CHARLESTON	WV	25314	DONALD W BEYER	15054	12/31/2015
C02836-00	DONALD W. LYONS AND ASSOCIATES	1419 INMAN MILLS ROAD		THE VILLAGES	FL	32162	DONALD W LYONS	10168	12/31/2015
C01647-00	DONAN ENGINEERING CO., INC.	11321 PLANTSIDE DRIVE		LOUISVILLE	KY	40299	HERB GOFF	11789	12/31/2015
C01088-00	DOSS ENGINEERING, INC.	2313 WOODLAND AVENUE SOUTHWEST		SOUTH CHARLESTON	WV	25303	ROLAND B DOSS	10620	12/31/2015
C04663-00	DOTEC CORP.	424 JEFFERSON STREET		ST. CHARLES	MO	63301	ILDEFONSO GONZALEZ	20072	12/31/2015
C04036-00	DOUGLAS E. CADE, PE	14815 COUNTY ROAD 60		RAWSON	OH	45881	DOUGLAS E CADE	15402	12/31/2015
C02840-00	DOUGLAS R. KOENIG	14904 FREEMAN AVENUE		SAN JOSE	CA	95127	DOUGLAS R KOENIG	12673	12/31/2015
C01974-00	DOW CHEMICAL COMPANY	PO BOX 8361		SOUTH CHARLESTON	WV	25303	ROBERT A MAI	14514	12/31/2015
C03588-00	DOWNES ASSOCIATES, INC.	2129 NORTHWOOD DRIVE		SALISBURY	MD	21801	GEORGE E OWENS	18198	12/31/2015
C03631-00	DR. JB TURNMIRE, PE	2111 WOODSON DRIVE		KNOXVILLE	TN	37920	J.B. TURNMIRE	13424	12/31/2015
C02600-00	DR. KENNETH H. MEANS, P.E.	121 CREEK ROAD		MORGANTOWN	WV	26508	DR. KENNETH H MEANS	5926	12/31/2015
C02173-00	DRA TAGGART, LLC	4000 TOWN CENTER BOULEVARD	SUITE 200	CANONSBURG	PA	15317	RICHARD L MCCORMICK, JR	11271	12/31/2015
C02962-00	DRA-SURV, INC.	405 WEST GEORGE STREET	PO BOX 402	CARMICHAELS	PA	15320	JACK E FERENCI	15580	12/31/2015
C00145-00	DRAPER ADEN ASSOCIATES, INC.	2206 SOUTH MAIN STREET		BLACKSBURG	VA	24060	JEFFREY NEIL LIGHTHISER	8933	12/31/2015
C01451-00	DRESSEL TECHNOLOGIES	1674 HAWTHORN DRIVE		PAWLEYS ISLAND	SC	29585	GREGORY L DRESSEL	9863	12/31/2015
C04545-00	DRH ENGINEERS, PLC	410 ROSEDALE COURT #110		WARRENTON	VA	20186	DAVID R HALL	7441	12/31/2015
C04015-00	DRJ ENGINEERING, LLC	6300 ENTERPRISE LANE		MADISON	WI	53719	KIRK H GRUNDAHL	20789	12/31/2015
C02663-00	DRM ENGINEERING COMPANY	113 PORTER PLAIN ROAD		THOMPSON	CT	6277	DEAN R MANTELLI	15957	12/31/2015
C00966-00	DRS ENGINEERING	2106 HILLARY DRIVE		MORGANTOWN	WV	26508	DOUGLAS R SMITH	11841	12/31/2015
C02360-00	DSI ENGINEERING, LLC	5550 TRIANGLE PARKWAY SUITE 100		NORCROSS	GA	30092	ROBERT A WARR	17112	12/31/2015
C03817-00	DSI UNDERGROUND SYSTEMS, INC.	540 CEDAR CREEK CAVE ROAD		GREENEVILLE	TN	37743	JOHN M MULVOY	21018	12/31/2015
C04635-00	DUDLEY WILLIAMS & ASSOCIATES, P. A.	230 LAURA SUITE 200		WICHITA	KS	67211	DESIREE E MORRELL	20166	12/31/2015
C02825-00	DUFFIELD ASSOCIATES, INC.	5400 LIMESTONE ROAD		WILMINGTON	DE	19808	GUY F MARCOZZI	20897	12/31/2015
C05050-00	DULLES GEOTECHNICAL AND MATERIAL TESTING SERVICES, INC.	14119 SULLYFIELD CIRCLE SUITE H		CHANTILLY	VA	20151	TARIQ B HAMID	20893	12/31/2015
C01677-00	DUMACK ENGINEERING	PO BOX 487		PENNS PARK	PA	18943	HEATH A DUMACK	14353	12/31/2015
C02608-00	DUNBAR, MILBY, WILLIAMS PITTMAN & VAUGHAN, PLLC	1025 BOULDERS PARKWAY SUITE 310		RICHMOND	VA	23225	ALVIN W DUNBAR	9518	12/31/2015
C01191-00	DUNHAM ASSOCIATES, INC.	50 SOUTH SIXTH STREET SUITE 1100		MINNEAPOLIS	MN	55402	MATTHEW L JENSEN	15723	12/31/2015
C02620-00	DUNLAP & PARTNERS ENGINEERS	2112 W. LABURNUM AVENUE SUITE 205		RICHMOND	VA	23227	JOHN F DUNLAP	13472	12/31/2015
C00146-00	DUNN ENGINEERS, INC.	400 SOUTH RUFFNER ROAD		CHARLESTON	WV	25314	F. WAYNE HYPES	10949	12/31/2015
C04044-00	DUNN LABORATORIES, INC.	230 SPRING RIDGE TRACE		ROSWELL	GA	30076	TIMOTHY G DUNN	18602	12/31/2015
C04501-00	DUSTIN LANGDON MCINTYRE	272 CREST AVENUE		WASHINGTON	PA	15301	DUSTIN L MCINTYRE	19194	12/31/2015
C02292-00	DUTCHLAND, INC.	160 ROUTE 41		GAP	PA	17527	JOSHUA C ALLEN	18863	12/31/2015
C03066-00	DWIGHT DAVIS & ASSOCIATES, PSC	2722 CUMBERLAND AVENUE		ASHLAND	KY	41102	DWIGHT W DAVIS	9536	12/31/2015
C01475-00	DWYER DESIGN GROUP, PC DBA DWYER ENGINEERING	552 FORT EVANS ROAD NE SUITE 200		LEESBURG	VA	20176	MATTHEW F DWYER	11132	12/31/2015
C03820-00	DYER & ASSOCIATES, LLC	669 WILLOW BEND CIRCLE		BOWLING GREEN	KY	42104	BRYAN D DYER	18735	12/31/2015
C03581-00	DYNAMIX ENGINEERING LTD.	855 GRANDVIEW AVENUE 3RD FLOOR		COLUMBUS	OH	43215	TODD L MACE	10185	12/31/2015
C04564-00	DYWIDAG-SYSTEMS INTERNATIONAL USA, INC.	320 MARMON DRIVE		BOLINGBROOK	IL	60440	LUCIAN I BOGDAN	16442	12/31/2015
C01259-00	E & D COMPANY, PLLC	4943 NORTH 29TH EAST SUITE A		IDAHO FALLS	ID	83401	KELDEN L BOREN	17376	12/31/2015
C01242-00	E-TECH CONSULTANTS, PLLC	378 PARK AVENUE		LEXINGTON	KY	40502	WILLIAM G WILSON	14977	12/31/2015
C02299-00	E. L. BAUCOM ENGINEERING, LLC	509 N. PAYNE STREET		ALEXANDRIA	VA	22314	EARNEST L BAUCOM	16085	12/31/2015
C04643-00	E. L. ROBINSON ENGINEERING CO.	1801 WATERMARK DRIVE SUITE 310		COLUMBUS	OH	43215	BRENT B DOWNING	18171	12/31/2015
C00165-00	E. L. ROBINSON ENGINEERING COMPANY	5088 WASHINGTON STREET WEST		CHARLESTON	WV	25313	EDWARD L ROBINSON	6918	12/31/2015
C03218-00	E. LEE WARREN, P.E.	20937 LAKESHORE DRIVE		SPRINGDALE	AR	72764	E. LEE WARREN	16320	12/31/2015

Certificates of Authorization

Included below are all WV COAs valid on this date through December 31, 2015.
This COA Roster printed on 11-5-2015 for purposes of the FY2015 Annual Report. A current Roster can be obtained from our website at any time.

WV COA #	Company Name	Address 1	Address 2	City	State	Zip	Engineer-in-Charge	WV PE #	COA EXPIRATION
C01593-00	E. P. FERRIS & ASSOCIATES, INC.	880 KING AVENUE		COLUMBUS	OH	43212	EDWARD P FERRIS	14901	12/31/2015
C00163-00	E. T. KILBOURNE & ASSOCIATES	606 COLLINS DRIVE		JOHNSON CITY	TN	37604	EARL T KILBOURNE, JR	9208	12/31/2015
C04968-00	E. W. BOB BOULWARE	220 NORTH COLLEGE AVENUE		INDIANAPOLIS	IN	46202	EARL W BOULWARE	20527	12/31/2015
C05052-00	E.S.I., INC. DBA ENGINEERING SERVICES	PO BOX 750	201 PARK AVENUE	WISE	VA	24293	BRENDAN M CLISSO	20885	12/31/2015
C04806-00	E3 ENGINEERING & DESIGN, PLLC	PO BOX 3844		JOHNSON CITY	TN	37602	WESLEY A WILLIAMS	20433	12/31/2015
C01642-00	EA ENGINEERING, SCIENCE, AND TECHNOLOGY, INC., PBC	225 SCHILLING CIRCLE, SUITE 400		HUNT VALLEY	MD	21031	GEOFFREY A TIZARD, II	10307	12/31/2015
C02470-00	EAGLE METAL PRODUCTS, LLC	12300 FORD ROAD	SUITE 110	DALLAS	TX	75234	ARTURO A HERNANDEZ	16644	12/31/2015
C00313-00	EAGLE MOUNTAIN COMPANY	10 SCENIC HIGHWAY		SUMMERSVILLE	WV	26651	JACK P QUEENER	11411	12/31/2015
C01665-00	EAGLE RESEARCH CORPORATION	1076 STATE ROUTE 34		HURRICANE	WV	25526	GREG T SHUMATE	13757	12/31/2015
C03603-00	EAM ENGINEERS, INC.	4101 JOHN R, SUITE 200		TROY	MI	48085	RICHARD R TRUDELL	18357	12/31/2015
C01775-00	EARL R. SCYOC	7005 SISSONVILLE DRIVE		SISSONVILLE	WV	25320	EARL R. SCYOC	4109	12/31/2015
C01938-00	EARTH ENVIRONMENTAL AND CIVIL, INC.	235 CLAIBORNE AVENUE SUITE 100		ROCKY MOUNT	VA	24151	JAMES N LOVELL, JR	12429	12/31/2015
C01949-00	EARTH, INC.	101 BELLEVUE ROAD SUITE 100		PITTSBURGH	PA	15229	MICHAEL SYDIK	9425	12/31/2015
C04787-00	EARTHCON CONSULTANTS, INC.	1880 WEST OAK PARKWAY	BUILDING 100 SUITE 106	MARIETTA	GA	30062	GARY R HORWITZ	20359	12/31/2015
C04236-00	EARTHRES GROUP, INC.	PO BOX 468		PIPERSVILLE	PA	18947	JAN C HUTWELKER, SR	19451	12/31/2015
C04244-00	EARTHTECH, INC.	336 BLOOMFIELD STREET SUITE 201		JOHNSTOWN	PA	15904	HIRAM C RIBBLETT	19671	12/31/2015
C04112-00	EAS PROFESSIONALS, INC.	153 BROZZINI COURT SUITE C		GREENVILLE	SC	29615	DOUGLAS R DUNKO	19215	12/31/2015
C01464-00	EAST HILLS ENGINEERING ASSOCIATES	541 MAIN STREET		WINDBER	PA	15963	GEORGE C DEFREHN	12496	12/31/2015
C01104-00	EASTHAM & ASSOCIATES EATON CORPORATION	3992 STATE ROUTE 7		CHESAPEAKE	OH	45619	LESTER A TINKHAM	13398	12/31/2015
C02255-00		600A SUITE 2 PRESTIGE PARK		HURRICANE	WV	25526	WILLIAM S WILCHECK	16063	12/31/2015
C00671-00	EATON ENGINEERING CO.	4516 LEXINGTON ROAD		HARRODSBURG	KY	40330	THOMAS E EATON	8387	12/31/2015
C03289-00	EBL ENGINEERS, LLC	8005 HARFORD ROAD		BALTIMORE	MD	21234	JEFFERY P MCBRIDE	17617	12/31/2015
C04153-00	ECKLES ARCHITECTURE AND ENGINEERING, INC.	301 NORTH MERCER STREET		NEW CASTLE	PA	16101	JAMES C MILLER	14742	12/31/2015
C04409-00	ECLIPSE ENGINEERING, INC.	376 SW BLUFF DRIVE SUITE 8		BEND	OR	97702	ROLF H ARMSTRONG	16952	12/31/2015
C04593-00	ECO ENGINEERING, INC.	11815 HIGHWAY DRIVE SUITE 600		CINCINNATI	OH	45241	HARIKRISHNAN N KRISHNAMURTHY	20051	12/31/2015
C04464-00	ECO LAND SOLUTIONS, LLC	326 ABERDEEN DRIVE		PITTSBURGH	PA	15239	CHRISTOPHER A KERNIS	18179	12/31/2015
C01227-00	ECOLOGY AND ENVIRONMENT, INC.	388 PLEASANT VIEW DRIVE		LANCASTER	NY	14051	DAVID P ALBERS	15366	12/31/2015
C04957-00	ECOSTRATEGIES CIVIL ENGINEERING, PLLC	1890 EAST MAIN STREET		FALCONER	NY	14733	ANDREW R JOHNSON	20269	12/31/2015
C04803-00	ECOSYSTEM PLANNING AND RESTORATION	350 N. SAM HOUSTON PKWY E. SUITE 290		HOUSTON	TX	77060	KEVIN L TWEEDY	20146	12/31/2015
C02504-00	ECS CAROLINAS, LLP	14026 THUNDERBOLT PLACE SUITE 100		CHANTILLY	VA	20151	STEPHEN J GEIGER	15749	12/31/2015
C02306-00	ECS MID-ATLANTIC, LLC	14026 THUNDERBOLT PLACE SUITE 100		CHANTILLY	VA	20151	LEO J TITUS, JR	13694	12/31/2015
C03871-00	ECSI, LLC	340 SOUTH BROADWAY SUITE 200		LEXINGTON	KY	40508	DAYNE A WILLIS	12208	12/31/2015
C03009-00	ED ROSE ENGINEERING	2002 LEATHERWOOD LANE		BLUEFIELD	VA	24605	EDGAR T ROSE	8889	12/31/2015
C03663-00	EDG, INC.	3900 NORTH CAUSEWAY BOULEVARD, SUITE 700		METAIRIE	LA	70002	DAVID R KOSLOSKI	18388	12/31/2015
C01202-00	EDGE & ASSOCIATES	618 G.C.&P. ROAD		WHEELING	WV	26003	MARK C EDGE	14089	12/31/2015
C05094-00	EDI BUILDING CONSULTANTS, INC.	1717 MONTROSE BOULEVARD		HOUSTON	TX	77006	ELWIN C ROBISON	16940	12/31/2015
C05300-00	EDIKOS, INC.	14340 TORREY CHASE BOULEVARD	SUITE 360	HOUSTON	TX	77014	STEVE DAVID TAYLOR	21454	12/31/2015
C00978-00	EDMONDS ENGINEERING, INC.	2 RIVERCHASE PLAZA SUITE 205		HOOVER	AL	35244	DANIEL T BLACKMAN	12797	12/31/2015
C02625-00	EDWARD A. BURDETTE	682 GORDON DRIVE		CHARLESTON	WV	25314	EDWARD A BURDETTE	11088	12/31/2015
C05317-00	EDWARD J GALTO	3003 HIDDEN OAK DRIVE		CHARLESTON	SC	29455	EDWARD J GALTO	18365	12/31/2015
C05275-00	EDWARD R. ZABALA, P.E.	179 KELLYS COVE DRIVE		CONWAY	SC	29526	EDWARD R ZABALA	20308	12/31/2015
C03306-00	EDWARD WOJCIOWICZ	PO BOX 76		OAK HILL	WV	25901	EDWARD WOJCIOWICZ	6756	12/31/2015
C03936-00	EDWIN L. HEIM COMPANY	1918 GREENWOOD STREET		HARRISBURG	PA	17104	CRAIG C TIMOTHY	19012	12/31/2015
C01584-00	EEMAN & BLINN, INC.	4351 DALE DRIVE SUITE 250		DUBLIN	OH	43017	RAYMOND L BLINN	11282	12/31/2015
C05342-00	EES GROUP, INC.	1701 E. ATLANTIC BLVD	SUITE 5	POMPANO BEACH	FL	33060	STEPHEN E PETTY	16311	12/31/2017
C02748-00	EES GROUP, INC. (ENERGY & ENVIRONMENTAL SOLUTIONS, INC.)	6321 IRELAND PLACE		DUBLIN	OH	43016	STEPHEN E PETTY	16311	12/31/2015
C02668-00	EET, LLC	10321 ADAMS ROAD	PO BOX 1347	GRANGER	IN	46530	JOHN R ERICHSEN	11292	12/31/2015
C03203-00	EFCO CORPORATION	1800 NORTHEAST BROADWAY		DES MOINES	IA	50313	ANDREW L PEARSON	15778	12/31/2015
C04520-00	EFFECTIVE ENGINEERING SOLUTIONS, INC.	61 WHITE WATER COURT		NEW LENOX	IL	60451	CLIFFORD W LEVERENZ	10287	12/31/2015
C03485-00	EFI GLOBAL, INC.	4515 DALY DRIVE SUITE M		CHANTILLY	VA	20151	RICKY L COTTLE	20570	12/31/2015
C04160-00	EGSCI CONSULTING INC	1455 LINCOLN PARKWAY SUITE 500		ATLANTA	GA	30346	MOHAMAD (MIKE) KHALIL	18554	12/31/2015
C00818-00	EHLERT/BRYAN, INC.	1451 DOLLEY MADISON BOULEVARD SUITE 220		MCLEAN	VA	22101	WAYNE C BRYAN	11548	12/31/2015
C04456-00	EIKON CONSULTANT GROUP, LLC	1405 W. CHAPMAN DRIVE		SANGER	TX	76266	JEFFREY D ISBELL	19391	12/31/2015
C01472-00	EKC ENGINEERING	408 FAIRBOROUGH COURT		CORAOPOLIS	PA	15108	EDDY K CHU	14635	12/31/2015
C04197-00	ELA GROUP, INC.	743 SOUTH BROAD STREET		LITITZ	PA	17022	GRANT W HUMMER, SR	19388	12/31/2015
C03593-00	ELCO TECH ENGINEERING (DBA)	5256 SOUTH IRVINGTON PLACE		TULSA	OK	74135	ROBERT L ELLIS	18320	12/31/2015
C04477-00	ELECTRICAL CONSULTANTS, INC.	3521 GABEL ROAD		BILLINGS	MT	59102	RICHARD L MCCOMISH	19842	12/31/2015
C04055-00	ELECTRICAL ENGINEERED SYSTEMS, INC.	1649 ROCK CREEK ROAD		NORTH WILKESBORO	NC	28659	MILTON J WHITLEY	19053	12/31/2015
C00632-00	ELECTRO-MECH ENGINEERING, INC.	311 HIGH STREET NORTHEAST		CANAL FULTON	OH	44614	GERALD C KNICKERBOCKER	9209	12/31/2015
C04923-00	ELK LAKE SERVICES LLC, DBA ENVIRONMENTAL LAND SURVEYING & SOLUTIONS	280 INDIAN SPRINGS ROAD		INDIANA	PA	15701	MATTHEW C HARPER	20160	12/31/2015

Certificates of Authorization

Included below are all WV COAs valid on this date through December 31, 2015.
This COA Roster printed on 11-5-2015 for purposes of the FY2015 Annual Report. A current Roster can be obtained from our website at any time.

WV COA #	Company Name	Address 1	Address 2	City	State	Zip	Engineer-in-Charge	WV PE #	COA EXPIRATION
C00851-00	ELKHORN ENGINEERING, INC.	109 LONESOME CEDAR DRIVE		PIKEVILLE	KY	41501	MICHAEL G DAVIS	10861	12/31/2015
C04985-00	ELLERBEE ENTERPRISES, INC.	706 CENTRAL AVENUE		CHARLESTON	WV	25302	ROBERT S SNEAD	5682	12/31/2015
C04693-00	ELLINWOOD J MACHADO, LLC	4245 N FAIRFAX DRIVE SUITE 850	PO BOX 3205	ARLINGTON	VA	22203	THOMAS J GILLARD	19156	12/31/2015
C01457-00	ELLIOTT, LEBEOUF & MCELWAIN, P.C.	8001 FORBES PLACE SUITE 201		SPRINGFIELD	VA	22151	JONATHAN M MCELWAIN	17207	12/31/2015
C02629-00	ELMER R. CURTIS, P.E.	1123 CANNON HILL ROAD		HEDGESVILLE	WV	25427	ELMER R CURTIS	15130	12/31/2015
C04813-00	ELROD ENGINEERING, LLC	410 NEW SALEM ROAD SUITE 106		MURFREESBORO	TN	37129	WILLIAM M LAMB	19352	12/31/2015
C04516-00	EM ENGINEERING GROUP	143 EAST MAIN STREET SUITE 201		COLUMBUS	OH	43215	DAVID W MULLEN	13826	12/31/2015
C03775-00	EMANUELSON-PODAS, INC.	10401 BREN ROAD EAST		MINNETONKA	MN	55343	MICHAEL A WEBERT	18664	12/31/2015
C00314-00	EMC STRUCTURAL ENGINEERS, PC	4625 TROUSDALE DRIVE		NASHVILLE	TN	37204	MARK E BUCHANAN	11120	12/31/2015
C04732-00	EMERALD CITY ENGINEERS, INC.	8505 216TH STREET SW SUITE 200		MOUNTLAKE TERRACE	WA	98043	JOHNATHAN D TOMAN	18662	12/31/2015
C02653-00	EMORY L. KEMP, P.E.	429 RILEY STREET		MORGANTOWN	WV	26505	EMORY L KEMP	5372	12/31/2015
C05324-00	EMPACT, INC.	PO BOX 575		PETERSTOWN	WV	24963	JEREMIAH WESLEY TUGGLE	21456	12/31/2015
C01102-00	EMPIRE CONSULTING SERVICES, LLC	1005 2ND AVENUE		LOGAN	WV	25601	STEVEN R BROWNING	17708	12/31/2015
C01413-00	EMR ENGINEERING AND DESIGN, PLLC	PO BOX 213		ANNVILLE	KY	40402	ERIC ENGELL	15270	12/31/2015
C04002-00	EN ENGINEERING, LLC	28100 TORCH PARKWAY SUITE 400		WARRENVILLE	IL	60555	JOHN W MALLINCKRODT	19353	12/31/2015
C03948-00	ENCLOS CORP	2770 BLUE WATER ROAD		EAGAN	MN	55121	ROBERT D MCCAULEY	18925	12/31/2015
C04108-00	ENCLOSURE SUPPLIERS, LLC	12111 CHAMPION WAY		CINCINNATI	OH	45241	MARTIN J GASSER	18918	12/31/2015
C01990-00	ENCON GROUP INC.	630 EAST DIAMOND AVENUE SUITE F		GAITHERSBURG	MD	20877	JOHN C SABER	15018	12/31/2015
C04769-00	ENDECO ENGINEERING, INC.	PO BOX 329		MARSHALL	TX	75671	JAMES W QUINN	20338	12/31/2015
C00678-00	ENDRIS ENGINEERING	771 ENTERPRISE DRIVE		LEXINGTON	KY	40510	HUGO A ENDRIS	7244	12/31/2015
C03751-00	ENERCON SERVICES, INC.	500 TOWNPARK LANE	ATTN ACCOUNTING DEPT	KENNESAW	GA	30144	PATRICK T BRUNETTE	18598	12/31/2015
C02395-00	ENERFAB, INC.	4955 SPRING GROVE AVENUE		CINCINNATI	OH	45232	MICHAEL J HAMANN	12408	12/31/2015
C03012-00	ENERGY & ENVIRONMENTAL MANAGEMENT INC.	PO BOX 376		HARRISON CITY	PA	15636	LARRY L SIMMONS	17234	12/31/2015
C02388-00	ENERGY ENGINEERING ASSOCIATES, INC.	8615 VAUGHT RANCH ROAD SUITE 200		AUSTIN	TX	78730	MICHAEL N HART	16402	12/31/2015
C05341-00	ENERGY SYSTEMS GROUP, LLC	4655 ROSEBUD LANE		NEWBURGH	IN	47630	MAHALINGAM BALAKRISHNAN	20525	12/31/2015
C03160-00	ENFINITY ENGINEERING LIMITED LIABILITY COMPANY	214 CENTERVIEW DRIVE SUITE 200		BRENTWOOD	TN	37027	ANDREW F BISHOP	14140	12/31/2015
C00175-00	ENG ENGINEERING INC.	8130 BAYBERRY ROAD		JACKSONVILLE	FL	32256	EDWARD J ENG	11338	12/31/2015
C05152-00	ENGINEERED ARCHITECTURAL SYSTEM INC.	555 BRANCH DRIVE		ALPHARETTA	GA	30004	J. ANDREW MCINTYRE	21076	12/31/2015
C03676-00	ENGINEERED ARRESTING SYSTEMS CORPORATION	2239 HIGH HILL ROAD		LOGAN TOWNSHIP	NJ	8085	JOHN BOSCO	18522	12/31/2015
C01192-00	ENGINEERED CONCEPTS CONSULTING SERVICES, INC.	PO BOX 35286		GREENSBORO	NC	27425	ROBERT G KENNERLY, JR	14550	12/31/2015
C03672-00	ENGINEERED EARTH SOLUTIONS, LLC	441 CREEKSTONE RIDGE		WOODSTOCK	GA	30188	LANCE G PARADIS	18513	12/31/2015
C00160-00	ENGINEERED ENDEAVORS, INC.	10975 KINSMAN ROAD		NEWBURY	OH	44065	BORIS FAYMAN	21488	12/31/2015
C04214-00	ENGINEERED FLUID, INC.	PO BOX 723		CENTRALIA	IL	62801	JAMES D CHAMPLIN	16443	12/31/2015
C02320-00	ENGINEERED FOUNDATION SOLUTIONS, PLLC	39 HIGH POINT LANE		WHEELING	WV	26003	ROBERT A SMITH	13937	12/31/2015
C01051-00	ENGINEERING & TESTING 2000, INC.	292 OAK CARRIAGE DRIVE WHITLOCK INDUSTRIAL PARK	PO BOX 1149	LEWISBURG	WV	24901	WILLIAM L TONEY, JR	11844	12/31/2015
C03968-00	ENGINEERING ANALYSTS, INC.	PO BOX 2235		FORT WORTH	TX	76113	STEVEN W BURNS	19020	12/31/2015
C03818-00	ENGINEERING ASSOCIATES	225 CR 288		BALLINGER	TX	76821	JIM D DALLAS	18732	12/31/2015
C03034-00	ENGINEERING ASSOCIATES, LLC	1220 OLD ALPHARETTA ROAD SUITE 390		ALPHARETTA	GA	30005	WILLIAM MICHAEL MARTIN	21512	12/31/2015
C01798-00	ENGINEERING ASSOCIATES, PSC	3142 WINCHESTER AVENUE		ASHLAND	KY	41101	CHRISTOPHER HAMON	21031	12/31/2015
C04623-00	ENGINEERING CONSTRUCTION SERVICES	PO BOX 40	195 WASHINGTON COURT	HARPERS FERRY	WV	25425	WILLARD I HAAS	16070	12/31/2015
C00312-00	ENGINEERING CONSULTING SERVICES, LTD.	14028 THUNDERBOLT PLACE SUITE 100		CHANTILLY	VA	20151	HENRY L LUCAS	10981	12/31/2015
C02757-00	ENGINEERING DESIGN & TESTING CORPORATION	PO BOX 8027		COLUMBIA	SC	29202	TAMMY L ST. CLAIR	15444	12/31/2015
C04939-00	ENGINEERING DESIGN SERVICES, INC.	719 LAURENS ROAD SUITE 100		GREENVILLE	SC	29607	MARK S MCKAY	20819	12/31/2015
C05345-00	ENGINEERING DIRECT LLC	170 DUGUESNE STREET		COLUMBIANA	OH	44408	THOMAS ANTHONY NOCK	21572	12/31/2017
C02122-00	ENGINEERING ECONOMICS, INC.	780 SIMMS STREET SUITE 210		GOLDEN	CO	80401	JEFFREY D NICHOLS	20775	12/31/2015
C01623-00	ENGINEERING EVALUATIONS, INC.	7561 HURON PLACE		EDEN PRAIRIE	MN	55344	WILLIAM D AROCKIASAMY	13953	12/31/2015
C02207-00	ENGINEERING PERFECTION, PLLC	339 D STREET	PO BOX 8596	SOUTH CHARLESTON	WV	25303	SEWARD G GILBERT, JR	12143	12/31/2015
C03329-00	ENGINEERING PROFESSIONALS, INC.	1717 NORTH HOWARD AVENUE		TAMPA	FL	33607	GARY G STENLUND	13288	12/31/2015
C03922-00	ENGINEERING PROJECTS INCORPORATED	1903 EAST COLLEGE AVENUE		STATE COLLEGE	PA	16801	BRENNAN L GLANTZ	18900	12/31/2015
C04484-00	ENGINEERING RESOURCES, INC.	11020 DIEBOLD ROAD		FORT WAYNE	IN	46825	DANIEL J SCHENKEL	19853	12/31/2015
C04408-00	ENGINEERING SERVICES, PA	1202 BENSON ROAD SUITE 200		GARNER	NC	27529	BRIAN G COX	19213	12/31/2015
C00161-00	ENGINEERING SOLUTIONS	320 SOUTH COVE ROAD		SUNSET	SC	29685	LARRY F DEFEVER	10285	12/31/2015
C02986-00	ENGINEERING SOLUTIONS & CONSTRUCTION MANAGEMENT, PLC	1010 NORTH MAIN STREET		HARRISONBURG	VA	22802	BRIAN D KOERNER	15297	12/31/2015
C03955-00	ENGINEERING SPECIALISTS INC.	15858 WEST DODGE ROAD, SUITE 300		OMAHA	NE	68118	PAUL M DOUGLAS	18989	12/31/2015
C01717-00	ENGINEERING SUPPORT SERVICES, LTD	130 EAST CHESTNUT STREET SUITE 303		COLUMBUS	OH	43215	SORADEJ THIMDIT	13206	12/31/2015
C04548-00	ENGINEERING SYSTEMS INC.	4215 CAMPUS DRIVE		AURORA	IL	60504	JAMES R CRADDOCK	6507	12/31/2015
C02109-00	ENGINEERING TECHNIQUES, INC.	300 SKY MEADOW LANE		FRONT ROYAL	VA	22630	DAN J HOTEK	15558	12/31/2015
C03823-00	ENGINEERING VENTURES, PC	208 FLYNN AVENUE SUITE 2A		BURLINGTON	VT	5401	ROBERT A NEELED	18716	12/31/2015
C04973-00	ENGINEERING303, LLC	116 N MAIN S REET SUITE B		CUMMING	GA	30040	BRIAN J KING	20540	12/31/2015
C04143-00	ENGINEERS NORTHWEST, INC., P. S.	9725 THIRD AVENUE N.E. #207		SEATTLE	WA	98115	DALE E KAEMINGAS	19265	12/31/2015

Certificates of Authorization

Included below are all WV COAs valid on this date through December 31, 2015.
This COA Roster printed on 11-5-2015 for purposes of the FY2015 Annual Report. A current Roster can be obtained from our website at any time.

WV COA #	Company Name	Address 1	Address 2	City	State	Zip	Engineer-in-Charge	WV PE #	COA EXPIRATION
C05285-00	ENKUANG YANG, PE	23108 RED ADMIRAL PL		ASHBURN	VA	20148	ENKUANG YANG	18912	12/31/2015
C05311-00	ENPULSE ENERGY CONSERVATION, INC.	PO BOX 41195		GREENSBORO	NC	27404	DERRICK E. GILES	21463	12/31/2015
C01040-00	ENSAFE, INC.	5724 SUMMER TREES DRIVE		MEMPHIS	TN	38134	LAWRENCE K BOWERS	13534	12/31/2015
C00166-00	ENSITE USA, INC.	ATTN: DESTINY WENNING	109 FIELDVIEW DRIVE, PO BOX 1007	VERSAILLES	KY	40383	SCOTT D CUTLIP	19866	12/31/2015
C04494-00	ENTACT, LLC	302 UNITY PLAZA		LATROBE	PA	15650	GREGORY S TUNSTALL	19818	12/31/2015
C01878-00	ENTECH ENGINEERING, INC.	5301 VIRGINIA WAY SUITE 140		BRENTWOOD	TN	37027	MITCHELL D SIMPSON	14129	12/31/2015
C04252-00	ENTECH ENGINEERING, INC.	PO BOX 32		READING	PA	19603	ROBERT J WEIR	19945	12/31/2015
C04357-00	ENTERPRISE ELECTRIC, LLC	1300 FORT NEGLEY BOULEVARD		NASHVILLE	TN	37203	JAMES C SEABURY, III	14426	12/31/2015
C04234-00	ENTERPRISE ENGINEERING & CONSULTING	141 BRYAN DRIVE		ST. MARYS	WV	26170	TOM E MEEKS	19453	12/31/2015
C01190-00	ENTERPRISE ENGINEERING CONSULTANTS, LTD	710 FRENCH STREET	PO BOX 163	PESHIGO	WI	54157	DANIEL P SEYMOUR	16042	12/31/2015
C01253-00	ENTREX COMMUNICATION SERVICES, INC.	6600 ROCKLEDGE DRIVE SUITE 550		BETHESDA	MD	20817	JOHN C GOUDY	11050	12/31/2015
C05014-00	ENVIRO CLEAN SERVICES, LLC.	11717 N. MORGAN ROAD		YUKON	OK	73099	WILLIAM L TORNETEN	20825	12/31/2015
C03991-00	ENVIRO TANK CLEAN, INC.	112 CAPITOL STREET SUITE 400	PO BOX 3856	CHARLESTON	WV	25338	BHAJAN S SALLUA	6371	12/31/2015
C03961-00	ENVIROBUSINESS, INC.	21 B STREET		BURLINGTON	MA	1803	MATTHEW C HYKES	18997	12/31/2015
C05161-00	ENVIROCALC	2405 WOODLAND AVENUE		SOUTH CHARLESTON	WV	25303	DAVID I MCCREADY	9991	12/31/2015
C02305-00	ENVIRODESIGN, INC.	900 RANCH ROAD 620 SOUTH SUITE C101-301		AUSTIN	TX	78734	SAM E PATTON	16147	12/31/2015
C04869-00	ENVIRONETICS DESIGN, INC.	1817 JFK BOULEVARD SUITE 1600		PHILADELPHIA	PA	19103	JEFFREY B SMITH	17472	12/31/2015
C04955-00	ENVIRONMENTAL COMPLIANCE SERVICES, INC.	588 SILVER STREET		AGAWAM	MA	1001	DAVID A SCHMIDT	18375	12/31/2015
C01424-00	ENVIRONMENTAL DESIGN CONSULTANTS, INC.	43 VILLAGE STREET		PIKEVILLE	KY	41501	TIMOTHY M CAMPOY	11089	12/31/2015
C00162-00	ENVIRONMENTAL ENGINEERING & MANAGEMENT ASSOCIATES, INC.	PO BOX 232		KULPSVILLE	PA	19443	EDWARD L GILLETTE, JR	10406	12/31/2015
C00167-00	ENVIRONMENTAL ENGINEERING & TECHNOLOGY, INC.	712 GUM ROCK COURT		NEWPORT NEWS	VA	23606	DAVID A CORNWELL	11619	12/31/2015
C01615-00	ENVIRONMENTAL INVESTIGATIONS, INC.	2101 GATEWAY CENTRE BOULEVARD SUITE 200		MORRISVILLE	NC	27560	MICHAEL L WALKER	13559	12/31/2015
C05312-00	ENVIRONMENTAL POLICY AND PRACTICE CONSULTING	483 ABBY RIDGE ROAD		SAINT MARYS	WV	26170	ROBERTA J GELLNER	21157	12/31/2015
C04995-00	ENVIRONMENTAL REGULATORY COMPLIANCE CONSULTANCY, LLC	1 BENDCREST PLACE		CHARLESTON	WV	25314	JOHN F NELSON, JR	3771	12/31/2015
C03043-00	ENVIRONMENTAL RESOURCES MANAGEMENT CONSULTING COMPANY, LLC	921 BEASLEY STREET SUITE 145		LEXINGTON	KY	40509	MICHAEL A RICCI	10303	12/31/2015
C01031-00	ENVIRONMENTAL RESOURCES MANAGEMENT, INC. (ERM)	1701 GOLF ROADM STE 1-700		ROLLING MEADOWS	IL	60008	DAVID L CARPENTER	13741	12/31/2015
C01945-00	ENVIRONMENTAL SYSTEMS DESIGN, INC.	175 WEST JACKSON BOULEVARD SUITE 1400		CHICAGO	IL	60604	RAJ P GUPTA	13478	12/31/2015
C02482-00	ENVIROPROBE INTEGRATED SOLUTIONS, INC.	630 CROSS LANES DRIVE		NITRO	WV	25143	RODERIC E MOORE	16390	12/31/2015
C02155-00	ENVIROTECH ENGINEERING CONSULTANTS, INC.	PO BOX 89		GILBERT	WV	25621	KENNETH J JOB	6229	12/31/2015
C05291-00	EPIC ENGINEERING GROUP	1531 BOETTLER ROAD	SUITE B	UNIONTOWN	OH	44685	TIMOTHY MICHAEL JONES	21437	12/31/2015
C05213-00	EPS ENGINEERING & DESIGN, INC.	1338 E. KINGSLEY STREET	SUITE B	SPRINGFIELD	MO	65804	PAUL L KINTON	21212	12/31/2015
C01344-00	ERDMAN COMPANY	ONE ERDMAN PLACE		MADISON	WI	53717	SCOTT R SAUNDERS	15311	12/31/2015
C03514-00	ERGON, INC.	PO BOX 1639		JACKSON	MS	39215	JOHN C BUNTYN	17809	12/31/2015
C02639-00	ERIC EDWARD ZICHT	16940 SIMPSON CIRCLE		PACONIAN SPRINGS	VA	20129	ERIC E ZICHT	8733	12/31/2015
C04698-00	ERIC KEEFE	120 WILLOW CREEK DRIVE		CULLODEN	WV	25510	ERIC V KEEFE	19974	12/31/2015
C01880-00	ERIC SEAN FRIDLEY	150 MOUNTAINTOP MEADOW LANE		FRANKFORD	WV	24938	ERIC S FRIDLEY	10607	12/31/2015
C04671-00	ERIC V DICKINSON	6309 MARY LEE WAY		HIGH POINT	NC	27265	ERIC V DICKINSON	19431	12/31/2015
C02554-00	ERIKSEN, ROED & ASSOCIATES, INC.	2550 UNIVERSITY AVENUE WEST SUITE 201-S		SAINT PAUL	MN	55114	MICHAEL A DESUTTER	17145	12/31/2015
C03399-00	ERIK LITTLETON, P.E.	8462 137TH ROAD		LIVE OAK	FL	32060	ERIK M LITTLETON	17861	12/31/2015
C04759-00	ERIK MYERS PE, PLLC	2805 28TH STREET		PARKERSBURG	WV	26104	ERIK J MYERS	20366	12/31/2015
C04724-00	ERNEST R. SPRADLING	4639 RT 152		LAVALLETTE	WV	25535	ERNEST R SPRADLING	10035	12/31/2015
C05339-00	ERS MATERIALS, LLC	231 ROPE MILL PARKWAY		WOODSTOCK	GA	30188	RAYMOND LANCE CARTER	21531	12/31/2015
C03020-00	ERSHIGS, INC.	742 MARINE DRIVE		BELLINGHAM	WA	98225	ROBERT B DAVIS	20002	12/31/2015
C02404-00	ESE CONSULTANTS, INC.	250 GIBALTAR ROAD	ATTN GATES/LEGAL	HORSHAM	PA	19044	ANGELA K RASSAS	17088	12/31/2015
C02753-00	ESI DESIGN SERVICES, INC.	950 WALNUT RIDGE DRIVE		HARTLAND	WI	53029	TIMOTHY J MILLER	15900	12/31/2015
C03117-00	ESI SERVICES, INC.	254 E BECKLEY BYP		BECKLEY	WV	25801	RICHARD S TRIGGS	9715	12/31/2015
C04597-00	ESKENAZI & FARRELL ASSOCIATES, LLC	330 SOUTH WELLS STREET SUITE 1210		CHICAGO	IL	60606	WALTER W FARRELL	14788	12/31/2015
C04374-00	ESP ENGINEERING	809 SHERWOOD CIRCLE		YOUNGWOOD	PA	15697	ROBERT KIMMICK	19719	12/31/2015
C01856-00	ETHAN PARKER, P.E.	8130 MAXFIELD LANE		MADEIRA	OH	45243	ETHAN A PARKER	10581	12/31/2015
C03494-00	EUGENE A. MCKENZIE, JR.	1013 ELM CREST COURT		MORGANTOWN	WV	26508	EUGENE A MCKENZIE, JR	14337	12/31/2015
C03198-00	EUGENE RAY TUCKWILLER	1502 CROSIER ROAD		RAINELLE	WV	25962	EUGENE R TUCKWILLER	8066	12/31/2015
C01533-00	EVANS ENGINEERING, INC.	2793 OLD POST ROAD SUITE 100		HARRISBURG	PA	17110	BRIAN T EVANS	12109	12/31/2015
C00960-00	EVANS, MECHWART, HAMBLETON & TILTON, INC.	5500 NEW ALBANY ROAD		NEW ALBANY	OH	43054	DOUGLAS E ROMER	17229	12/31/2015
C02992-00	EVENWOOD ENGINEERING PLLC	HC 88 BOX 128-A		BOWDEN	WV	26254	TRAVIS L RAY	15439	12/31/2015
C00159-00	EVERARD MID ATLANTIC, INC.	5712 GENERAL WASHINGTON DRIVE UNIT E		ALEXANDRIA	VA	22312	WILLIAM H EVERARD	10819	12/31/2015
C03256-00	EWINGCOLE, INC.	100 NORTH 6TH STREET		PHILADELPHIA	PA	19106	ERIC D JOESTEN	17572	12/31/2015
C04122-00	EXCEL ENGINEERING, INC.	100 CAMELOT DRIVE		FOND DU LAC	WI	54935	JEFFREY M KREINKE	14649	12/31/2015
C03987-00	EXCEL ENGINEERING, INC.	5267 PROGRAM AVE. - FLOOR 2		MOUNDS VIEW	MN	55112	CHARLES E AMANN	19056	12/31/2015
C04652-00	EXCEL MIDSTREAM SOLUTIONS, INC.	1250 WOOD BRANCH PARK DRIVE SUITE 500		HOUSTON	TX	77079	ISMAEL CARVAJAL, JR	20255	12/31/2015
C04996-00	EXCELLENCE ENGINEERING, LLC	8670 SOUTH PEORIA AVENUE		TULSA	OK	74132	DEYONA E HAYS	19302	12/31/2015

Certificates of Authorization

Included below are all WV COAs valid on this date through December 31, 2015.
This COA Roster printed on 11-5-2015 for purposes of the FY2015 Annual Report. A current Roster can be obtained from our website at any time.

WV COA #	Company Name	Address 1	Address 2	City	State	Zip	Engineer-in-Charge	WV PE #	COA EXPIRATION
C03496-00	EXP U. S. SERVICES INC.	56 QUEEN STREET EAST SUITE 301		BRAMPTON ONTARIO CANADA L6V4M8			RAJESEKHARAN S NAIR	10851	12/31/2015
C03997-00	EXPONENT, INC.	15375 S. E. 30TH PLACE SUITE 250		BELLEVUE	WA	98007	JOHN D MARTENS	19078	12/31/2015
C04850-00	EXPONENTIAL ENGINEERING COMPANY	2950 EAST HARMONY ROAD SUITE 265		FORT COLLINS	CO	80528	CHRISTOPHER C GARDNER	20474	12/31/2015
C03055-00	EYP MISSION CRITICAL FACILITIES, INC.	ATTN: ASHLEY G. MOSS, ESQ., VANDEVENTER BLACK LLP	PO BOX 1558	RICHMOND	VA	23218	YITIG BULUT	20311	12/31/2015
C02300-00	EYP, INC.	257 FULLER ROAD, 1ST FLOOR	NANOFAB EAST	ALBANY	NY	12203	PETER D OTTAVIO	17186	12/31/2015
C02194-00	F. E. MORAN, INC., SPECIAL HAZARD SYSTEMS	2265 CARLSON DRIVE		NORTHBROOK	IL	60062	BRIAN L RAMSEY	15937	12/31/2015
C01952-00	FABCON, LLC	6111 HIGHWAY 13		SAVAGE	MN	55378	GEORGE E MIKS	15038	12/31/2015
C00185-00	FACILITY DESIGN, INC.	2723 SAWBURY BOULEVARD		COLUMBUS	OH	43235	FRED A HUNT	11153	12/31/2015
C03392-00	FACILITY DYNAMICS ENGINEERING	6760 ALEXANDER BELL DRIVE SUITE 200		COLUMBIA	MD	21046	TIMOTHY M SCRUBY	12727	12/31/2015
C02414-00	FACILITY SYSTEMS CONSULTANTS, LLC	713 SOUTH CENTRAL STREET SUITE 101		KNOXVILLE	TN	37902	JOHN M KENNY	15515	12/31/2015
C03458-00	FAHRINGER, MCCARTY, GREY, INC.	1610 GOLDEN MILE HIGHWAY		MONROEVILLE	PA	15146	CHARLES B ERNZER	13260	12/31/2015
C01383-00	FAIRWAY CONSULTING	151 KANAWHA TRAIL		LEWISBURG	WV	24901	JASON L BROWN	14578	12/31/2015
C01339-00	FAISANT & ASSOCIATES, INC.	610 LIGHT STREET SUITE 100		BALTIMORE	MD	21230	ATUL C PATEL	15280	12/31/2015
C04876-00	FAITH TECHNOLOGIES, INC.	PO BOX 260		MENASHA	WI	54952	RICHARD F GAZDZIK	20576	12/31/2015
C03852-00	FALKOFSKE ENGINEERING, INC.	722 N. FIELDER ROAD		ARLINGTON	TX	76012	TIMOTHY J FALKOFSKE	18812	12/31/2015
C00190-00	FARNHAM & PFLE CONSTRUCTION, INC.	1200 MARONDA WAY SUITE 301		MONESSEN	PA	15062	THOMAS J PORTERFIELD	10001	12/31/2015
C05353-00	FARNSWORTH GROUP, INC.	2709 MCGRAW DRIVE		BLOOMINGTON	IL	61704	RYAN MARTIN RIESS	21516	12/31/2017
C00860-00	FAYETTE ENGINEERING COMPANY, INC.	2200 UNIVERSITY DRIVE		LEMONT FURNACE	PA	15456	RUSSELL B MECHLING, JR	4206	12/31/2015
C05319-00	FDR ENGINEERS, PLLC	13200 STRICKLAND ROAD	SUITE 114	RALEIGH	NC	27613	JUSTIN M. FEJFAR	21396	12/31/2015
C02676-00	FEMECH CONSULTING ENGINEERING	5581 CREEL ROAD	PO BOX 2507	HARRISON	AR	72602	ALFRED L NEWBERRY	14486	12/31/2015
C02887-00	FERGUSON ENGINEERING SERVICES	307 NORTH FANNIN STREET		ROCKWALL	TX	75087	STANLEY M FERGISSON	16957	12/31/2015
C03193-00	FERNANDO J. SANCHEZ, P.E. - CONSULTING CIVIL ENGINEER	78184 BROOKHAVEN LANE		PALM DESERT	CA	92211	FERNANDO J SANCHEZ	7966	12/31/2015
C01543-00	FERRELL ENGINEERING, INC.	15 SOUTHLAKE LANE SUITE 300		BIRMINGHAM	AL	35244	MARSHALL T FERRELL	13317	12/31/2015
C04353-00	FGM CONSULTING GROUP, INC.	BOX 1438		GOLDEN	CO	80402	LANDY A STINNETT	7783	12/31/2015
C02755-00	FIBERGLASS STRUCTURAL ENGINEERING, INC.	455 STUART ROAD		BELLINGHAM	WA	98226	RICK D DOHERTY	16881	12/31/2015
C04458-00	FIEDLER GROUP	299 N. EUCLID AVENUE SUITE 550		PASADENA	CA	91101	PATRICK O FIEDLER	19831	12/31/2015
C03569-00	FIGG BRIDGE ENGINEERS, INC.	424 NORTH CALHOUN STREET		TALLAHASSEE	FL	32301	W. DENNEY PATE	18255	12/31/2015
C02976-00	FILL & ASSOCIATES, INC.	1354 MARS-EVANS CITY ROAD	PO BOX H	CALLERY	PA	16024	ALBERT J FILL	17102	12/31/2015
C04470-00	FINDLING, INC.	3401 CARLINS PARK DRIVE		BALTIMORE	MD	21215	DANIEL S ROM	8630	12/31/2015
C05190-00	FINITE COMPOSITES CONSULTING, LLC	2202 EAST 9TH STREET		AUSTIN	TX	78702	STEVEN L WAGNER	21093	12/31/2015
C03380-00	FINK ENGINEERING & LAND SURVEYING	16 EAST MAIN STREET		CHRISTIANSBURG	VA	24073	RONALD B FINK	17640	12/31/2015
C00186-00	FINK, ROBERTS & PETRIE, INC.	9449 PRIORITY WAY WEST DRIVE SUITE 200		INDIANAPOLIS	IN	46240	WILLIAM E PFEIFFER, III	21040	12/31/2015
C03108-00	FINLEY ENGINEERING COMPANY, INC.	104 EAST 11TH STREET	PO BOX 148	LAMAR	MO	64759	JOHN P HAM	18248	12/31/2015
C04978-00	FINLEY ENGINEERING GROUP, INC.	1589 METROPOLITAN BOULEVARD		TALLAHASSEE	FL	32308	CRAIG R FINLEY, JR	15029	12/31/2015
C01696-00	FIRE & LIFE SAFETY AMERICA	7526 CONNELLEY DRIVE SUITE L		HANOVER	MD	21076	JACK A MEDOVICH	12288	12/31/2015
C02577-00	FIRE FACILITIES, INC.	314 WILBURN ROAD		SUN PRAIRIE	WI	53590	STEVEN P WESTRA	15389	12/31/2015
C02206-00	FIRE SPRINKLER, LTD.	8142 WARDS ROAD		RUSTBURG	VA	24588	RUBEN B HARRIS	15928	12/31/2015
C01569-00	FIRSCHING, MARSTILLER, RUSBARSKY & WOLF ENGINEERING, INC.	1500 ARDMORE BOULEVARD SUITE 200		PITTSBURGH	PA	15221	JOSEPH V LOIZZO	18714	12/31/2015
C03617-00	FIRST CAPITAL ENGINEERING, INC.	48 SOUTH RICHLAND AVENUE		YORK	PA	17404	JOHN J LUCIANI	18368	12/31/2015
C02040-00	FISCHER TECHNICAL SERVICES	4 WILLOWTREE DRIVE		HUNTINGTON	WV	25704	ROBERT L FISCHER	8741	12/31/2015
C04425-00	FISHER ASSOCIATES, P. E. , L. S. , L. A. , D. P. C. , PROFESSIONAL CORPORATION	135 CALKINS ROAD		ROCHESTER	NY	14623	CHRISTOPHER R SMITH	19815	12/31/2015
C04005-00	FISHER TANK COMPANY	3131 WEST 4TH STREET		CHESTER	PA	19013	TAD C BROAD	19120	12/31/2015
C03966-00	FITZPATRICK ENGINEERING GROUP	19520 WEST CATAWBA AVENUE SUITE 311		CORNELIUS	NC	28031	DOUGLAS G FITZPATRICK	18899	12/31/2015
C02493-00	FL SMIDTH INC.	ATTN LEGAL DEPT	2040 AVENUE C	BETHLEHEM	PA	18017	NELI CLEMENCE	8829	12/31/2015
C02168-00	FLEXOSPAN STEEL BUILDINGS, INC.	253 RAILROAD STREET	PO BOX 515	SANDY LAKE	PA	16145	SCOT J NOTTINGHAM	11657	12/31/2015
C05123-00	FLORIDA TRANSPORTATION ENGINEERING, INC. (FTE)	8250 PASCAL DRIVE		PUNTA GORDA	FL	33950	RAVI DEVA Gupta	21006	12/31/2015
C01825-00	FLUOR ENTERPRISES, INC.	C/O MICHELLE PIETKIEWICZ	100 FLOUR DANIEL DRIVE C102B	GREENVILLE	SC	29607	DOUGLAS R MCCONKEY	13013	12/31/2015
C02977-00	FOOD ENGINEERING INC.	20 SOUTH 36TH STREET		CAMP HILL	PA	17011	RICHARD B THOMSON	8427	12/31/2015
C04012-00	FORCE CONSTRUCTION COMPANY, INC.	990 NORTH NATIONAL ROAD		COLUMBUS	IN	47201	HAROLD F FORCE	15197	12/31/2015
C02897-00	FORCON INTERNATIONAL - VIRGINIA, LTD.	5424 DISTRIBUTOR DRIVE ATTENTION LEGAL DEPT		RICHMOND	VA	23225	WALTER S LAIRD, II	14408	12/31/2015
C00179-00	FORD, BACON, & DAVIS LLC	7825 PARK PLACE BOULEVARD		HOUSTON	TX	77087	DANIEL C PELLICANO	16651	12/31/2015
C05132-00	FOREFRONT EMERGENCY MANAGEMENT, L.P.	2345 ATASCOCITA ROAD		HUMBLE	TX	77396	ALLISON B FROEBA	20575	12/31/2015
C04363-00	FORENSIC ANALYSIS & ENGINEERING	2503 58TH STREET SUITE D		HAMPTON	VA	23661	DANA F SHAVE	21351	12/31/2015
C04886-00	FORENSIC CONSULTING GROUP, LLC	9716-B REA ROAD #190		CHARLOTTE	NC	28277	DAVID D ZIMPEL	19055	12/31/2015
C04682-00	FORENSIC HUMAN FACTORS, LLC	PO BOX 3420		WESTERVILLE	OH	43086	KEVIN A RIDER	18957	12/31/2015
C04899-00	FORESITE GROUP, INC.	5185 PEACHTREE PARKWAY SUITE 240		NORCROSS	GA	30092	WILLIAM B ADEN	20636	12/31/2015
C02764-00	FORTIER ENGINEERING	5889 FORBES AVENUE SUITE 330		PITTSBURGH	PA	15217	DANIEL J FORTIER	11694	12/31/2015
C04659-00	FOSTER WHEELER USA CORPORATION	585 NORTH DAIRY ASHFORD STREET		HOUSTON	TX	77079	PETER B CHEUK	20179	12/31/2015
C04906-00	FOTH INFRASTRUCTURE & ENVIRONMENT, LLC	PO BOX 5126		DE PERE	WI	54115	BRIAN D SYMONS	20610	12/31/2015
C02980-00	FOUNDATION SYSTEMS ENGINEERING	PO BOX 9449	2203 ATCHLEY STREET	KNOXVILLE	TN	37940	GEORGE R CROSS	17078	12/31/2015

Certificates of Authorization

Included below are all WV COAs valid on this date through December 31, 2015.
This COA Roster printed on 11-5-2015 for purposes of the FY2015 Annual Report. A current Roster can be obtained from our website at any time.

WV COA #	Company Name	Address 1	Address 2	City	State	Zip	Engineer-in-Charge	WV PE #	COA EXPIRATION
C04829-00	FOUNDATION TEST GROUP, INC.	2801 EMORY ROAD BUILDING 1A		FINKSBURG	MD	21048	JEFFREY W GOODWIN	20442	12/31/2015
C00188-00	FOX & ASSOCIATES, INC.	981 MOUNT AETNA ROAD		HAGERSTOWN	MD	21740	MICHAEL H SHIFLER	12342	12/31/2015
C05121-00	FOX ENGINEERING PC	857 MAIN STREET		NEW MILFORD	PA	18834	TODD B SCHMIDT	21022	12/31/2015
C01241-00	FOX ENGINEERING, INC.	101 NORTH COURT STREET		RIPLEY	WV	25271	JENNIFER W CASEY	13985	12/31/2015
C04553-00	FP&C CONSULTANTS, INC.	1520 MAIN STREET		INDIANAPOLIS	IN	46224	DONALD C BIRCHLER	15704	12/31/2015
C03008-00	FRAN-CO CONSULTING, PLLC	900 WEST 9TH AVENUE BUILDING 2		HUNTINGTON	WV	25701	JOHN A TIPTON	16736	12/31/2015
C03811-00	FRANCIS ENTERPRISES, INC.	PO BOX 2284		WESTOVER	WV	26502	HOWARD A MEARNS	20511	12/31/2015
C02907-00	FRANCIS X. R. DELZER	PO BOX 1718	228 MAIN STREET SUITE 209	PAINTSVILLE	KY	41240	FRANCIS X.R. DELZER	12976	12/31/2015
C02790-00	FRANK A. CLEATON, JR.	1930 OLD CREEK LANE		MAITLAND	FL	32751	FRANK A CLEATON, JR	12690	12/31/2015
C03903-00	FRANK K. H. PARK (FKHP)	4305 VINSANTO WAY		SUMMERFIELD	NC	27358	FRANK K. H PARK	18058	12/31/2015
C02527-00	FRANK W. NEAL & ASSOCIATES, INC.	1015 WEST BROADWAY		FORT WORTH	TX	76104	DAVID L HARTMANN	16747	12/31/2015
C04922-00	FRANKLIN ENGINEERING GROUP, INC.	381 RIVERSIDE DRIVE SUITE 200		FRANKLIN	TN	37064	PHIL H KNISLEY	20688	12/31/2015
C04176-00	FRED FRIAR, P. E.	5732 ROUTE 152		LAVALLETTE	WV	25535	FREDERIC J FRIAR	18604	12/31/2015
C05058-00	FRED HALVORSEN (HALVORSEN EHS SERVICES)	121 ORCHARD LANE		FINDLAY	OH	45840	FRED H HALVORSEN	20919	12/31/2015
C03625-00	FRED RADFAR CONSULTING	30 WINDERMERE LANE		HOUSTON	TX	77063	FRED F RADFAR	9684	12/31/2015
C01795-00	FREDERICK, SEIBERT & ASSOCIATES, INC.	128 SOUTH POTOMAC STREET		HAGERSTOWN	MD	21740	FREDERIC M FREDERICK	13081	12/31/2015
C00182-00	FREELANCE TECHNICAL ASSOCIATES, INC.	207 FAIRMONT AVENUE		FAIRMONT	WV	26554	GARY K CLAYTON	7188	12/31/2015
C01406-00	FREELAND AND KAUFFMAN, INC.	209 WEST STONE AVENUE		GREENVILLE	SC	29609	CHARLES A GARCIA	14371	12/31/2015
C03904-00	FREELAND HARRIS CONSULTING ENGINEERS OF GEORGIA, INC.	1990 LAKESIDE PARKWAY SUITE120		TUCKER	GA	30084	EDWARD F HARRIS	18841	12/31/2015
C04924-00	FREELAND HARRIS CONSULTING ENGINEERS OF KENTUCKY, INC.	201 WEST SHORT STREET SUITE 410		LEXINGTON	KY	40507	JAMES L JOHNSON	12612	12/31/2015
C01660-00	FREEMANWHITE, INC.	8845 RED OAK BOULEVARD		CHARLOTTE	NC	28217	HERBERT A SMITH, JR	19134	12/31/2015
C03708-00	FREESE & NICHOLS, INC.	4055 INTERNATIONAL PLAZA SUITE 200		FORT WORTH	TX	76109	JOHN L RUTLEDGE	18883	12/31/2015
C02201-00	FRENCH ENGINEERING, LLC	7 NORTH MORGANTOWN STREET		FAIRCHANCE	PA	15436	LLOYD J FRENCH, III	13737	12/31/2015
C04381-00	FREYSSINET, INC.	44880 FALCON PLACE SUITE 100		STERLING	VA	20166	JOHN E STIEB, JR	19526	12/31/2015
C04062-00	FRIEND ENGINEERING	424 MCKINLEY AVENUE		CHARLESTON	WV	25314	MICHAEL L FRIEND	10114	12/31/2015
C00192-00	FROEHLING & ROBERTSON, INC.	3015 DUMBARTON ROAD		RICHMOND	VA	23228	DONALD J SIPHER	12656	12/31/2015
C04526-00	FROELICH CONSULTING ENGINEERS, INC.	6969 SOUTH WEST HAMPTON STREET		PORTLAND	OR	97223	TM R FROELICH	17712	12/31/2015
C01973-00	FRONTIER-KEMPER CONSTRUCTORS, INC.	PO BOX 6690		EVANSVILLE	IN	47719	KABERON KYLE WOOTON	21574	12/31/2015
C04843-00	FROST ENGINEERING & CONSULTING	201 LINCOLNWAY WEST SUITE 200		MISHAWKA	IN	46544	R. JEROME FROST	15372	12/31/2015
C03011-00	FULGHUM, MACINDOE, & ASSOCIATES, INC.	10330 HARDIN VALLEY ROAD SUITE 201		KNOXVILLE	TN	37932	JAMES I SMITH	20027	12/31/2015
C02810-00	FULLER GROUP, INC.	1350 CLEVELAND STREET SUITE C		GREENVILLE	SC	29607	WILLIAM T FULLER	14250	12/31/2015
C04144-00	FULLERTON ENGINEERING CONSULTANTS, INC.	9600 W BRYN MAER AVENUE SUITE 200		ROSEMONT	IL	60018	HENRY M BELLAGAMBA	16775	12/31/2015
C01927-00	FWT, LLC	5750 EAST I-20	PO BOX 8597	FORT WORTH	TX	76124	TA-WEN LEE	17444	12/31/2015
C01961-00	G & W ENGINEERING CORPORATION	138 WELDON PARKWAY		MARYLAND HEIGHTS	MO	63043	KEVIN S GRIESEMER	13662	12/31/2015
C05107-00	G W ENGINEERING, INC.	217 PLEASANT DRIVE		BECKLEY	WV	25801	GLEN C WARDEN	7716	12/31/2015
C04818-00	G&A CONSULTING ENGINEERS, PLLC	2325 OLD ORCHARD DRIVE		MARIETTA	GA	30068	NEIL T GREENLEE	18993	12/31/2015
C05255-00	G&A ENGINEERING CONSULTANTS,LLC	2591 DALLAS PARKWAY #300		FRISCO	TX	75034	JOHN D GARNER	16173	12/31/2015
C02084-00	G. A. BREWER & ASSOCIATES	PO BOX 249		DUNBAR	WV	25064	GREGG A BREWER	8942	12/31/2015
C03810-00	G. A. BROWN & SON, INC.	215 MILL STREET		FAIRMONT	WV	26554	JAMES E BROWN	5064	12/31/2015
C01059-00	G. A. COVEY ENGINEERING	PO BOX 185		SUTTON	WV	26601	GARY A COVEY	10419	12/31/2015
C01813-00	G. J. HOPKINS, INC.	714 5TH STREET NORTHEAST	PO BOX 12467	ROANOKE	VA	24025	EDWARD E CALDWELL, III	16930	12/31/2015
C00861-00	G. L. BOSO & ASSOCIATES, INC.	322 TURNPIKE ROAD		SUMMERSVILLE	WV	26651	GREGORY L BOSO	9816	12/31/2015
C01991-00	G2 CONSULTING GROUP, LLC	1866 WOODSLEE ROAD		TROY	MI	48083	BRUCE J WILBERDING	19797	12/31/2015
C05092-00	GAA CONSTRUCTION ENGINEERING, LLC	14906 CHRISMAN ROAD		HOUSTON	TX	77039	GEORGE A AMOLOCHTIS	20971	12/31/2015
C00086-00	GADDY ENGINEERING COMPANY	303 WASHINGTON STREET WEST		CHARLESTON	WV	25302	THEODORE M STREIT	9190	12/31/2015
C00208-00	GAI CONSULTANTS, INC.	ATTN: TERESA BROWNE	385 EAST WATERFRONT DRIVE	HOMESTEAD	PA	15120	ANTHONY F MORROCCO	12843	12/31/2015
C02537-00	GALE ASSOCIATES, INC.	163 LIBBEY PARKWAY		WEYMOUTH	MA	2189	JON F LINDBERG	10091	12/31/2015
C00207-00	GALLETTA ENGINEERING CORPORATION	1300 PENN AVENUE		PITTSBURGH	PA	15222	BERNARD P BOMBARA	13246	12/31/2015
C01238-00	GALLOWAY & COMPANY OF WEST VIRGINIA, INC.	6162 S. WILLOW DRIVE SUITE 320		GREENWOOD VILLAGE	CO	80111	DAVID A GUETIG	14476	12/31/2015
C03426-00	GANFLEC ARCHITECTS AND ENGINEERS, INC.	207 SENATE AVENUE		CAMP HILL	PA	17011	TIMOTHY P YOUNG	15365	12/31/2015
C03854-00	GANGO PE CONSULTING	612 SAPPHIRE ROAD		BECKLEY	WV	25801	NIRMAL K GANGOPADHYAY	6731	12/31/2015
C00216-00	GANNETT FLEMING, INC.	PO BOX 67100		HARRISBURG	PA	17106	JOHN W KOVACS	17423	12/31/2015
C04949-00	GARETH J. YOUNG, P. E.	20339 SPOONWOOD DRIVE		HUMBLE	TX	77346	GARETH J YOUNG	20561	12/31/2015
C05215-00	GARLAND DESIGN & CONSULTING	425 CAMPBELL AVENUE	SUITE 111B	ROANOKE	VA	24016	MARK A GARLAND	21325	12/31/2015
C05158-00	GARMAN ENGINEERING LLC	275 SUMAC CIRCLE		MORGANTOWN	WV	26508	CHRISTOPHER J GARMAN	15804	12/31/2015
C04358-00	GARRAD HASSAN AMERICA, INC.	9665 CHESAPEAKE DRIVE SUITE 435		SAN DIEGO	CA	92123	MATTHEW G ROGERS	19553	12/31/2015
C04841-00	GARRY L. BRENNAN, P.E., S.E. O	1955 BELL AVENUE		CHAMBERSBURG	PA	17202	GARRY L BRENNAN	11441	12/31/2015
C05292-00	GARRY VERMAAS PHD, PE	9011 EDGENATER BEND		PARKLAND	FL	33076	GARRY W VERMAAS	20743	12/31/2015
C04394-00	GARVIN BOWARD BEITKO ENGINEERING, INC.	180 BILMAR DRIVE SUITE 4		PITTSBURGH	PA	15205	JOSEPH F BOWARD	13077	12/31/2015
C02202-00	GARY C. OUSLEY, PE	PO BOX 1401		SALYSVILLE	KY	41465	GARY C OUSLEY	15935	12/31/2015

Certificates of Authorization

Included below are all WV COAs valid on this date through December 31, 2015.
This COA Roster printed on 11-5-2015 for purposes of the FY2015 Annual Report. A current Roster can be obtained from our website at any time.

WV COA #	Company Name	Address 1	Address 2	City	State	Zip	Engineer-in-Charge	WV PE #	COA EXPIRATION
C02793-00	GARY E. ACORD	PO BOX 1331		BECKLEY	WV	25802	GARY E ACORD	7840	12/31/2015
C03518-00	GARY FACEMYER	17 NEWBERRY LANE		SISSONVILLE	WV	25320	GARY D FACEMYER	8287	12/31/2015
C04560-00	GARY G. DAMERON, P. E.	173 FIELDCREST DRIVE		RIDGELY	WV	26753	GARY G DAMERON	18668	12/31/2015
C00302-00	GARY K. MUNKELT & ASSOCIATES, LLC	1180 WELSH ROAD SUITE 190		NORTH WALES	PA	19454	GARY K MUNKELT	10850	12/31/2015
C03410-00	GARY K. WILSON	203 STONE GLEN LANE		LEWISBURG	WV	24901	GARY K WILSON	5627	12/31/2015
C05241-00	GARY L. FORMAN	2960 COVE TRACE		CHARLOTTESVILLE	VA	22911	GARY L. FORMAN	7875	12/31/2015
C03872-00	GARY R. CLARE, P. E.	217 OAK LEE DRIVE SUITE 10 NUMBER 401		RANSON	WV	25438	GARY R CLARE	14538	12/31/2015
C05220-00	GARY T VIOLA AND ASSOCIATES, LLC	102 THUNDER ROAD NE		EATONTON	GA	31024	GARY T VIOLA	9479	12/31/2015
C01885-00	GATE PRECAST COMPANY	2440 SOUTH ALABAMA AVENUE		MONROEVILLE	AL	36460	JAMES O PEREGRIN	11940	12/31/2015
C03178-00	GAUDLIP ENGINEERING, INC.	8960 GRAY CAIRN LANE		HUNTINGDON	PA	16652	JOHN W GAUDLIP	8319	12/31/2015
C04701-00	GAULEY RIVER MINERALS, LLC	416 COBUN AVENUE		MORGANTOWN	WV	26501	CHRISTOPHER R VASS	18481	12/31/2015
C01757-00	GAUSMAN & MOORE ASSOCIATES, INC.	700 ROSEDALE TOWERS	1700 WEST HIGHWAY 36	ROSEVILLE	MN	55113	EDWARD L STUDNISKI	19678	12/31/2015
C04667-00	GAVEN INDUSTRIES INC	6655 NORTH NOAH DRIVE		SAXONBURG	PA	16056	SYED F AHMED	11946	12/31/2015
C01544-00	GAY AND NEEL, INC.	1260 RADFORD STREET		CHRISTIANSBURG	VA	24073	JOHN T NEEL	18561	12/31/2015
C01399-00	GBC DESIGN, INC.	565 WHITE POND DRIVE		AKRON	OH	44320	JOHN E WALSH	15469	12/31/2015
C03447-00	GBS ENGINEERING	1313 KALMIA ROAD		KNOXVILLE	TN	37909	MARK A BIALIK	18015	12/31/2015
C02896-00	GDS ASSOCIATES, INC.	1850 PARKWAY PLACE SUITE 800		MARIETTA	GA	30067	ROBERT C DEW, JR	9778	12/31/2015
C05242-00	GE GRID SOLUTIONS, LLC	C/O GENERAL COUNSEL-ENERGY MANAGEMENT	4200 WILDWOOD PARKWAY	ATLANTA	GA	30339	RADOSLAV BARAC	17020	12/31/2015
C03643-00	GEARY ASSOCIATES, PLLC	106 NORTH MAIN STREET		PETERSBURG	WV	26847	MARK C GEARY	10250	12/31/2015
C01510-00	GEI CONSULTANTS, INC.	400 UNICORN PARK DRIVE		WOBBURN	MA	1801	RICHARD F TOBIN	11009	12/31/2015
C02129-00	GEM ENGINEERING, INC.	1762 WATTERSON TRAIL		LOUISVILLE	KY	40299	MICHAEL C RONAYNE	16921	12/31/2015
C02335-00	GENESIS STRUCTURES, INC.	104 WEST 9TH STREET SUITE 200		KANSAS CITY	MO	64105	DAVID M ROGOWSKI	16267	12/31/2015
C05264-00	GEO DESIGN & ENGINEERING, INC.	21625 MONMOUTH TERRACE		ASHBURN	VA	20147	MOHAMAD ABU-KASSEM	16803	12/31/2015
C02430-00	GEO GRAPHICS INC.	3331 EAST LIVINGSTON AVENUE		COLUMBUS	OH	43227	JARED N KNERR	15135	12/31/2015
C00951-00	GEO-ENVIRONMENTAL ASSOCIATES, INC.	9800 JEB STUART PARKWAY SUITE 200		GLEN ALLEN	VA	23059	BARRY K THACKER	8919	12/31/2015
C01378-00	GEO-TECHNOLOGY ASSOCIATES, INC.	3445-A BOX HILL CORPORATE CENTER DRIVE		ABINGDON	MD	21009	AMINUR RAHMAN	15522	12/31/2015
C03539-00	GEO-TERRAIN ORGANIZATION, INC.	10702 STONER DRIVE, UNIT A-3		FREDERICKSBURG	VA	22408	PETER J FANARA	18150	12/31/2015
C04047-00	GEOCOMP CORPORATION	125 NAGOO PARK		ACTON	MA	1720	WILLIAM A MARR, JR	19166	12/31/2015
C01403-00	GEOCONCEPTS ENGINEERING, INC.	19985 HIGHLAND VISTA DRIVE SUITE 170		ASHBURN	VA	20147	TADEUSZ W LEWIS	13383	12/31/2015
C04264-00	GEOENGINEERS, INC.	600 STEWART STREET SUITE 1700		SEATTLE	WA	98101	DANIEL J CAMPBELL	19532	12/31/2015
C03469-00	GEOMECHANICS, INC.	600 MUNIR DRIVE	P. O. BOX 386	ELIZABETH	PA	15037	JAHANGIR J KABIR	18872	12/31/2015
C02102-00	GEOPIER FOUNDATION COMPANY	130 HARBOUR PLACE DRIVE SUITE 280		DAVIDSON	NC	28039	JAMES R BULLARD	15705	12/31/2015
C00827-00	GEORGE C. SPANIOL	212 22ND STREET		DUNBAR	WV	25064	GEORGE C SPANIOL	7062	12/31/2015
C00196-00	GEORGE E. PIGOTT & ASSOCIATES, INC.	1 VIKING ROAD		WHITE HALL	WV	26654	GEORGE E PIGOTT	5013	12/31/2015
C02739-00	GEORGE J. DUFFER	128 KAY STREET		WESTOVER	WV	26501	GEORGE J DUFFER, JR	6582	12/31/2015
C01662-00	GEORGE L. WILSON CO. OF WV, INC.	PO BOX 590		BRIDGEPORT	WV	26330	EDWARD M KROKOSKY, PHD	11645	12/31/2015
C04064-00	GEORGE M. THORNSBURY	145 COAL HOLLOW ROAD		PIKEVILLE	KY	41501	GEORGE M THORNSBURY	18961	12/31/2015
C03535-00	GEORGE W. AUSTIN, JR.	908 APPEGATE PARKWAY		WAXHAW	NC	28173	GEORGE W AUSTIN, JR	17763	12/31/2015
C03635-00	GEORGE W. LUMSDEN, JR.	1643 DAVIS MILL ROAD NORTH		DALLAS	GA	30157	GEORGE W LUMSDEN, JR	17183	12/31/2015
C03591-00	GEORGE W. RUNKLE, III PE	930 NEW HOPE ROAD, SUITE # 11-145		LAWRENCEVILLE	GA	30045	GEORGE W RUNKLE, III	18313	12/31/2015
C03039-00	GEOSERVICES, LLC	2561 WILLOW POINT WAY		KNOXVILLE	TN	37931	DENNIS A HUCKABA, II	17198	12/31/2015
C03618-00	GEOSTABILIZATION INTERNATIONAL, LLC	PO BOX 4709		GRAND JUNCTION	CO	81502	ALBERT C RUCKMAN	18353	12/31/2015
C02069-00	GEOSTRUCTURES, INC.	413 BROWNING COURT		PURCELLVILLE	VA	20132	MICHAEL J COWELL	14350	12/31/2015
C04792-00	GEOSTRUCTURES, INC.	1000 WEST 9TH AVENUE		KING OF PRUSSIA	PA	19406	ERIC J SEKSINSKY	20369	12/31/2015
C00303-00	GEOSYNTEC CONSULTANTS, INC.	900 BROKEN SOUND PARKWAY, NORTH WEST	SUITE 200	BOCA RATON	FL	33487	MAJIDI A OTHMAN	14962	12/31/2015
C04634-00	GEOTECH ENGINEERING, INC.	4031 ALLPORT CUTOFF		MORRISDALE	PA	16858	JOEL L ALBERT	20152	12/31/2015
C04794-00	GEOTECH-ENVIRONMENTAL SOLUTIONS, LLC	5304 WEST SHORE ROAD		MIDLOTHIAN	VA	23112	CHRISTOPHER W CORNELISSEN	15129	12/31/2015
C02636-00	GEOTECHNICAL CONSULTANTS, INC.	720 GREENCREST DRIVE		WESTERVILLE	OH	43081	CURTIS L MILLER	12957	12/31/2015
C04874-00	GEOTECHNICAL ENGINEERING ASSOCIATES, LLC	PO BOX 86		BRANDON	MS	39043	DAVID M COLEMAN	20569	12/31/2015
C04690-00	GEOTECHNICAL SYSTEMS AND STRUCTURES PE, PLLC	3624 DIXON ROAD		MANNVILLE	NY	13661	JASON G SPERRY	20282	12/31/2015
C05336-00	GEOTECHNOLOGY, INC.	11816 LACKLAND ROAD	SUITE 150	ST. LOUIS	MO	63146	HALIS M IDER	20119	12/31/2015
C02249-00	GEOWEB LLC	PO BOX 1005		SUMMERSVILLE	WV	26651	HARRY D MCKENZIE	8535	12/31/2015
C04438-00	GERALD MELE & ASSOCIATES, INC.	7337 NORTH FIRST STREET SUITE 110		FRESNO	CA	93720	GERALD A MELE	19419	12/31/2015
C04798-00	GERGIS W. WILLIAM, P.E.	236 HANALEI DRIVE		MORGANTOWN	WV	26508	GERGIS W WILLIAM	16772	12/31/2015
C02499-00	GHAFFARI ASSOCIATES, LLC	17101 MICHIGAN AVENUE		DEARBORN	MI	48126	ROBERT A STEVENSON	16767	12/31/2015
C04757-00	GHD INC.	16451 SCIENTIFIC WAY		IRVINE	CA	92618	RULISON EVANS	18991	12/31/2015
C02271-00	GHD SERVICES INC.	2055 NIAGARA FALLS BOULEVARD SUITE 3		NIAGARA FALLS	NY	14304	IAN K RICHARDSON	16102	12/31/2015
C00209-00	GHOSH ENGINEERS, INC.	4710 CHIMNEY DRIVE SUITE A		CHARLESTON	WV	25302	PULAK GHOSH	7806	12/31/2015
C00961-00	GHT LIMITED	1110 N. GLEBE ROAD SUITE 300		ARLINGTON	VA	22201	PAUL C O'BRIEN	19783	12/31/2015
C01834-00	GIBBENS DRAKE SCOTT, INC.	9201 EAST 63RD STREET SUITE 100		RAYTOWN	MO	64133	TIMOTHY L SCOTT	15015	12/31/2015

Certificates of Authorization

Included below are all WV COAs valid on this date through December 31, 2015.
This COA Roster printed on 11-5-2015 for purposes of the FY2015 Annual Report. A current Roster can be obtained from our website at any time.

WV COA #	Company Name	Address 1	Address 2	City	State	Zip	Engineer-in-Charge	WV PE #	COA EXPIRATION
C03748-00	GIFFELS-WEBSTER ENGINEERS, INC.	28 WEST ADAMS SUITE 1200		DETROIT	MI	48226	SCOTT A RINGLER	19008	12/31/2015
C03309-00	GILES ENGINEERING ASSOCIATES, INC.	N8 W22350 JOHNSON ROAD SUITE A1		WAUKESHA	WI	53186	TERRY L GILES	7259	12/31/2015
C03655-00	GKY & ASSOCIATES, INC.	4229 LAFAYETTE CENTER DRIVE	SUITE 1850	CHANTILLY	VA	20151	STUART M STEIN	18411	12/31/2015
C04925-00	GLOBAL ENVIRONMENTAL SOLUTIONS, INC.	810 FRANKLIN COURT, SUITE A		MARIETTA	GA	30067	KAREN S DORMAN	20682	12/31/2015
C05260-00	GLOBAL FINISHING SOLUTIONS, LLC	12731 NORWAY ROAD		OSSEO	WI	54758	KENNETH F LEE	19935	12/31/2015
C02521-00	GLOBAL FORENSIC INVESTIGATIONS, INC.	5534 ROAN CHAPEL DRIVE		HAYMARKET	VA	20169	PHIL H DAWSON	11447	12/31/2015
C02348-00	GLYNN GEOTECHNICAL ENGINEERING	415 SOUTH TRANSIT STREET		LOCKPORT	NY	14094	MARK W GLYNN	15751	12/31/2015
C01583-00	GMR AERIAL SURVEYS, INC.	523 WELLINGTON WAY SUITE 375		LEXINGTON	KY	40503	GEORGE M RITCHIE, JR	8679	12/31/2015
C05149-00	GMS MINE REPAIR AND MAINTENANCE, INC.	32 ENTERPRISE DRIVE		MT. LAKE PARK	MD	21550	COURTLAND J HELBIG	21138	12/31/2015
C04892-00	GODDARD ENGINEERING	503 RUSSET LEAF TER		WOODSBORO	MD	21798	GUY H GODDARD, JR	20623	12/31/2015
C04533-00	GOLDEN EMPIRE MFG., INC.	1025 NORTH WATERY LANE		BRIGHAM CITY	UT	84302	JAMES D KNIGHT	16363	12/31/2015
C04067-00	GOLDEN GIANT, INC.	PO BOX 389		KENTON	OH	43326	RODNEY J MONTGOMERY	18391	12/31/2015
C04946-00	GOLDEN STAR INC. D/B/A ADVANCE CONSULTING GROUP INTL	300 W. ADAMS STREET SUITE 420		CHICAGO	IL	60606	EHAB ELQAO	20783	12/31/2015
C00726-00	GOLDER ASSOCIATES, INC.	3730 CHAMBLEE TUCKER ROAD		ATLANTA	GA	30341	WILLIAM R SULLIVAN	13555	12/31/2015
C04719-00	GOP LIMITED	644 LINN STREET, SUITE 936		CINCINNATI	OH	45203	DOUGLAS A CRAWFORD	18893	12/31/2015
C00140-00	GORDON L. DAVIS	PO BOX 241371		MONTGOMERY	AL	36124	GORDON L DAVIS	10082	12/31/2015
C03682-00	GOROVE/SLADE ASSOCIATES, INC.	1140 CONNECTICUT AVENUE NW	SUITE 600	WASHINGTON	DC	20036	DANIEL B VANPELT	18288	12/31/2015
C05216-00	GOVAN ENGINEERING	2719 MANCHESTER ROAD		AKRON	OH	44319	DAVID C HEFFNER	19930	12/31/2015
C01487-00	GOYLE ENGINEERING, INC.	115 RAUCH DRIVE		MARIETTA	OH	45750	RAJINDER K GOYLE	7834	12/31/2015
C05110-00	GPD GROUP, PROFESSIONAL CORPORATION	520 S MAIN STREET SUITE 2531		AKRON	OH	44311	MATTHEW A LASCOLA	20797	12/31/2015
C03605-00	GPW & ASSOCIATES, LLC	1001 NEW HAMPSHIRE STREET		LAWRENCE	KS	66044	JACOB A HAMILTON	20717	12/31/2015
C00004-00	GRAEF-USA, INC.	125 SOUTH 84TH STREET SUITE 401		MILWAUKEE	WI	53214	LORI L ROSENTHAL	20280	12/31/2015
C04915-00	GRANDVIEW ENGINEERING AND PROFESSIONAL SERVICES PLLC- WV	113 EVERGREEN PLACE		BECKLEY	WV	25801	FREDRIC B MILLS	19195	12/31/2015
C03457-00	GRANT ENGINEERING, LLC	432 HERRON STREET		MONTGOMERY	AL	36104	TERRY W GRANT	18042	12/31/2015
C01117-00	GRAY CONSTRUCTION	ATTN: ELIZABETH RICHARDSON	10 QUALITY STREET	LEXINGTON	KY	40507	WAYNE DOLLER	10062	12/31/2015
C03963-00	GRE MINERAL SERVICES, LLC	23200 FLEDGLING CIRCLE		BRISTOL	VA	24202	ROBERT E GOLKOSKY	12559	12/31/2015
C01387-00	GREEN ENGINEERING, INC.	9154 MORGANTOWN PIKE		PHILIPPI	WV	26416	P. MICHAEL GREEN	7621	12/31/2015
C03951-00	GREEN MECHANICAL CONSTRUCTION, INC.	2277 DAN FORTH DRIVE		LEXINGTON	KY	40511	MASOOD KHERADMAND	18998	12/31/2015
C05038-00	GREEN RIVERS	PO BOX 106		THOMAS	WV	26292	WILLIAM T SWAN, III	19990	12/31/2015
C01377-00	GREENBERG FARROW ARCHITECTURE, INC.	1430 WEST PEACHTREE STREET, NORTH WEST	SUITE 200	ATLANTA	GA	30309	JOHN H NOURZAD	10580	12/31/2015
C04903-00	GREENBRIER ENGINEERING COMPANY, PLLC	108 W MAIN STREET		WHITE SULPHUR SPRINGS	WV	24986	ERIC D COOK	13658	12/31/2015
C01145-00	GREENMAN PEDERSEN, INC.	10977 GUILDFORD ROAD		ANNAPOLIS JUNCTION	MD	20701	DANIEL J MALETIC	13918	12/31/2015
C02944-00	GREENWAY ENGINEERING, INC.	151 WINDY HILL LANE		WINCHESTER	VA	22602	MARK D SMITH	11709	12/31/2015
C03483-00	GREG ALBER, P.E.	3264 HARDWOOD HOLLOW ROAD		MEDINA	OH	44256	GREGORY C ALBER	17982	12/31/2015
C01341-00	GREG RILEY, P.E.	785 TUCKER ROAD SUITE G PMB 552		TEHACHAPI	CA	93561	GREGORY L RILEY	14778	12/31/2015
C01707-00	GREGORI CONSTRUCTION INC.	736 EAKSTOWN ROAD		SARVER	PA	16055	RICHARD C GREGORI	15244	12/31/2015
C03271-00	GREGORY A. SAYRE, PE	2737 RIVERSIDE DRIVE	PO BOX 1972	SAINT ALBANS	WV	25177	GREGORY A SAYRE	12214	12/31/2015
C04868-00	GREGORY A. SHEKAS	204 CARLISLE AVENUE		MINGO JUNCTION	OH	43938	GREGORY A SHEKAS	17037	12/31/2015
C01629-00	GREGORY P. LUTH & ASSOCIATES, INC.	3350 SCOTT BOULEVARD BUILDING 48		SANTA CLARA	CA	95054	GREGORY P LUTH	14758	12/31/2015
C04656-00	GRESHAM SCHELTON ENGINEERING, LLC	143 4TH AVENUE NORTH		FRANKLIN	TN	37064	GARY W SCHELTON	15979	12/31/2015
C00210-00	GRESHAM, SMITH & PARTNERS	511 UNION STREET SUITE 1400	1400 NASHVILLE CITY CENTER	NASHVILLE	TN	37219	MICHAEL D HUNKLER	13913	12/31/2015
C00867-00	GRESS ENGINEERING, P.C.	PO BOX 245		BLUEFIELD	VA	24605	GEORGE A SMITH	12728	12/31/2015
C03431-00	GRETCHEN COLEMAN COMMISSIONING GROUP, LLC	1911 MEMORIAL AVENUE SOUTH WEST		ROANOKE	VA	24018	GRETCHEN A COLEMAN	15646	12/31/2015
C02603-00	GREY'S ENGINEERING	PO BOX 3876		CHARLESTON	WV	25338	JAMES E GREY	11226	12/31/2015
C02390-00	GRL ENGINEERS, INC.	30725 AJURORA ROAD		CLEVELAND	OH	44139	CARMELO M MORGANO	15832	12/31/2015
C01362-00	GROUNDWATER & ENVIRONMENTAL SERVICES, INC.	ATTN: PATTI POLINI	440 CREAMERY WAY SUITE 500	EXTON	PA	19341	RICHARD K EVANS	17546	12/31/2015
C04948-00	GROUP W ENGINEERING, INC.	871 SOUTH DUDLEY STREET		LAKEWOOD	CO	80226	WILLIAM G ROSE	20486	12/31/2015
C00871-00	GRW ENGINEERS, INC.	801 CORPORATE DRIVE		LEXINGTON	KY	40503	WILLIAM L MAYNARD	10983	12/31/2015
C04870-00	GTA ENERGY, LLC	3445 A BOX HILL CORPORATE CENTER DRIVE		ABINGDON	MD	21009	JONATHAN D RAAB	19169	12/31/2015
C04435-00	GTA, INC.	5910 EASTON ROAD		PIPERSVILLE	PA	18947	GARY E TALBOT	19730	12/31/2015
C03710-00	GULF INTERNATIONAL CORPORATION	GULF PLAZA	16010 BARKERS POINT LANE, SUITE 600	HOUSTON	TX	77079	GARETH J YOUNG	20561	12/31/2015
C05202-00	GULF INTERSTATE ENGINEERING	16010 BARKERS POINT LANE SUITE 600		HOUSTON	TX	77079	GARETH J YOUNG	20561	12/31/2015
C03541-00	GURRERA ENGINEERING	241 HEIGHTS STREET		WEIRTON	WV	26062	PATRICK J GURRERA	12566	12/31/2015
C01093-00	GWIN DOBSON AND FOREMAN, INC.	3121 FAIRWAY DRIVE SUITE B		ALTOONA	PA	16602	MARK V GLENN	13375	12/31/2015
C01169-00	GZA GEONVIRONMENTAL, INC.	249 VANDERBILT AVENUE		NORWOOD	MA	2062	MARY B HALL	14305	12/31/2015
C02894-00	H & H ENGINEERING, INC.	103 HIGHLAND PARK PLAZA		COVINGTON	LA	70433	LARRY D JONES	18961	12/31/2015
C02052-00	H & T TECHNICAL DEVELOPMENT, INC.	PO BOX 127		BARBOURSVILLE	WV	25504	DANNY A PORTER	6870	12/31/2015
C01141-00	H+M ARCHITECTS/ENGINEERS, INC.	50 SECURITY DRIVE		JACKSON	TN	38305	ROBERT M BURNS	14281	12/31/2015
C00644-00	H. A. WILLIAMS & ASSOCIATES, INC.	980 OLD HENDERSON ROAD		COLUMBUS	OH	43220	NED B HEMINGER	18044	12/31/2015
C03831-00	H. E. CONSULTANTS, LLC	28 ALICE STREET		BINGHAMTON	NY	13904	JOHN K HAGOPIAN, II	18768	12/31/2015

Certificates of Authorization

Included below are all WV COAs valid on this date through December 31, 2015.
This COA Roster printed on 11-5-2015 for purposes of the FY2015 Annual Report. A current Roster can be obtained from our website at any time.

WV COA #	Company Name	Address 1	Address 2	City	State	Zip	Engineer-in-Charge	WV PE #	COA EXPIRATION
C02243-00	H. EUGENE HUNTER, P.E.	PO BOX 3210		MATTHEWS	NC	28106	HAMPTON E HUNTER	13571	12/31/2015
C00773-00	H. F. LENZ COMPANY	1407 SCALP AVENUE		JOHNSTOWN	PA	15904	STEVEN J GRIDLEY	13541	12/31/2015
C02563-00	H. ILKIN BILGESU	104 MORGAN DRIVE		MORGANTOWN	WV	26505	HUSEYIN I BILGESU	11417	12/31/2015
C04488-00	H. PHILLIP KEYES, PE	12232 IMPERIAL DRIVE		SEMINOLE	FL	33772	H. PHILLIP KEYES	13187	12/31/2015
C02403-00	H. TOM BROWN	422 ST. FRANCIS WAY		BRIDGEPORT	WV	26330	HENRY T BROWN, III	12553	12/31/2015
C00797-00	H. W. LOCHNER, INC.	225 WEST WASHINGTON 12TH FLOOR		CHICAGO	IL	60606	CHRISTOPHER M WEST	16216	12/31/2015
C03938-00	H2L1 ENGINEERING INC.	1785 EAST 45TH STREET		CLEVELAND	OH	44103	HARDIP SINGH	15353	12/31/2015
C03064-00	HAAG ENGINEERING CO.	4949 WEST ROYAL LANE		IRVING	TX	75063	JIMMY D WIETHORN	17237	12/31/2015
C02058-00	HAAS & KENNEDY ENGINEERS, P.A.	PO BOX 37291		CHARLOTTE	NC	28237	STEPHEN W HAAS	11942	12/31/2015
C02576-00	HABCO	500 PEGASUS DRIVE		SPRING CITY	TN	37381	PHILIP T HODGE	13269	12/31/2015
C04332-00	HAFER ASSOCIATES, PC	21 SE THIRD STREET SUITE 800		EVANSVILLE	IN	47708	MATTHEW J BROCKMAN	19686	12/31/2015
C04831-00	HAGEN ENGINEERING INTL, INC.	PO BOX 21364		SAINT PAUL	MN	55121	DOUGLAS J BAYLES	15821	12/31/2015
C05261-00	HAGLEY ENGINEERING	421 30TH STREET		HUNTINGTON	WV	25702	DAVID M HAGLEY, JR	16378	12/31/2015
C00853-00	HAINES, GIPSON & ASSOCIATES, INC.	1550 NORTH BROWN ROAD SUITE 100		LAWRENCEVILLE	GA	30043	RANDALL W GIPSON	12142	12/31/2015
C01128-00	HALEY & ALDRICH, INC.	70 BLANCHARD ROAD, SUITE 430		BURLINGTON	MA	1803	DAVID A SCHOENWOLF	13836	12/31/2015
C04941-00	HALKER CONSULTING, LLC	9800 S. MERIDIAN BOLUEVARD	SUITE 200	ENGLEWOOD	CO	80012	MATTHEW T HALKER	20814	12/31/2015
C05205-00	HALL ENERGY, INC.	11216 STATE ROUTE 347		MARYSVILLE	OH	43040	JON E HALL	21189	12/31/2015
C04136-00	HALL PLANNING & ENGINEERING, INC.	322 BEARD STREET		TALLAHASSEE	FL	32303	RICHARD A HALL	19288	12/31/2015
C01459-00	HALL-HARMON ENGINEERS, INC.	1081 DOVE RUN ROAD SUITE 203		LEXINGTON	KY	40502	KITTY HALL-HARMON	12407	12/31/2015
C01787-00	HALLBERG ENGINEERING, INC.	1750 COMMERCE COURT		WHITE BEAR LAKE	MN	55110	RICHARD L LUCIO	17650	12/31/2015
C00936-00	HAM ENGINEERING, INC.	411 1/2 D STREET SUITE 2		SOUTH CHARLESTON	WV	25303	JUDSON C HAM, JR	7699	12/31/2015
C00252-00	HAMEL GEOTECHNICAL CONSULTANTS	1992 BUTLER DRIVE		MONROEVILLE	PA	15146	JAMES V HAMEL	7644	12/31/2015
C00666-00	HAMMONTREE & ASSOCIATES LTD.	5233 STONEHAM ROAD		NORTH CANTON	OH	44720	CHARLES F HAMMONTREE	11380	12/31/2015
C04268-00	HAMPTON TECHNICAL ASSOCIATES INC.	35 WILSON STREET SUITE 201		PITTSBURGH	PA	15223	CHRISTOPHER M SCHMIDT	19590	12/31/2015
C00228-00	HANKINS AND ANDERSON, INC.	4880 SADLER ROAD SUITE 300		GLEN ALLEN	VA	23060	KERRY E SPINKS	14062	12/31/2015
C00241-00	HANNAH ENGINEERING	PO BOX 2058		ELKINS	WV	26241	DEWAYNE N HANNAH	7233	12/31/2015
C05055-00	HANOVER ENGINEERING ASSOCIATES, INC.	252 BRODHEAD SUITE 100		BETHLEHEM	PA	18017	SALVATORE J GAIAZZO	20832	12/31/2015
C02294-00	HANSON ASSOCIATES, PC	300 WEST FRANKLIN STREET- SUITE 102 E		RICHMOND	VA	23220	THOMAS A HANSON	3809	12/31/2015
C01353-00	HANSON PROFESSIONAL SERVICES INC.	ATTN ROBERT W. CUSICK	1525 SOUTH SIXTH STREET	SPRINGFIELD	IL	62703	ROBERT W CUSICK	14942	12/31/2015
C04716-00	HARBOR ENGINEERING, INC.	41 SOUTH MAIN STREET		MANHEIM	PA	17545	JOHN R WEESE	20288	12/31/2015
C05243-00	HARDESTY & HANOVER, LLC	1501 BROADWAY 3RD FLOOR		NEW YORK	NY	10036	CHARLES J GOZDZIEWSKI	9721	12/31/2015
C00230-00	HARDESTY & HANOVER, LLP	1501 BROADWAY 3RD FLOOR		NEW YORK	NY	10036	CHARLES J GOZDZIEWSKI	9721	12/31/2015
C04349-00	HARDIN-KIGHT ASSOCIATES, INC.	7524 WB&A ROAD SUITE 100		GLEN BURNIE	MD	21061	JUSTIN A FRIZZELL	18870	12/31/2015
C01370-00	HARGIS ENGINEERS, INC.	1201 THIRD AVENUE #600		SEATTLE	WA	98101	REGAN M CORWIN	15369	12/31/2015
C03844-00	HARGROVE AND ASSOCIATES, INC. DBA HARGROVE ENGINEERS + CONSTRUCTORS	20 SOUTH ROYAL STREET		MOBILE	AL	36602	DOUGLAS B RHOADES	19087	12/31/2015
C02724-00	HAROLD D. LUNSFORD	130 BELFORD AVENUE		HUNTINGTON	WV	25701	HAROLD D LUNSFORD	11255	12/31/2015
C01975-00	HAROLD HART & ASSOCIATES, INC.	6928 W LINEBAUGH AVENUE SUITE 101		TAMPA	FL	33625	HAROLD H HART, JR	8186	12/31/2015
C03214-00	HARPER ENGINEERING, PLLC	PO BOX 874	52 B STREET	SAINT ALBANS	WV	25177	JASON E HARPER	17278	12/31/2015
C04654-00	HARRELL DESIGN GROUP, P.C.	8016 TOWER POINT DRIVE		CHARLOTTE	NC	28227	JOHN G ROSS	9376	12/31/2015
C04231-00	HARRINGTON GROUP, INC.	2400 MEADOWBROOK PARKWAY #250		DULUTH	GA	30096	DALE C HANSEN	19437	12/31/2015
C05349-00	HARRIS CONSULTING ENGINEERS, LLC	6630 SURREY STREET	SUITE 100	LAS VEGAS	NV	89119	DAVID ANTHONY DIXON	21560	12/31/2017
C03722-00	HARRISON ENGINEERING, LLC	8551 BOAT CLUB ROAD SUITE 121 #195		FORT WORTH	TX	76179	EDESEL R HARRISON, JR	18585	12/31/2015
C02334-00	HARRISON FRENCH & ASSOCIATES, LTD	1705 S. WALTON BOULEVARD SUITE 3		BENTONVILLE	AR	72712	CHRIS HORTON	16294	12/31/2015
C00240-00	HARRY JARRETT & CO., INC.	936 CENTRAL AVENUE		CHARLESTON	WV	25302	HARRY M JARRETT	6715	12/31/2015
C04977-00	HARSHMAN CE GROUP LLC	92 COURSON HILL ROAD		WASHINGTON	PA	15301	JAMES M HARSHMAN	17671	12/31/2015
C01493-00	HART, GAUGLER & ASSOCIATES, INC.	12801 NORTH CENTRAL EXPRESSWAY SUITE 1400		DALLAS	TX	75243	DAVID R HART	12820	12/31/2015
C01745-00	HARTMAN ENGINEERING	4910 RANSOM ROAD		CLARENCE	NY	14031	RICHARD J HARTMAN	8178	12/31/2015
C01033-00	HARTPETRO GLOBAL, LLC	PO BOX 3814		CHARLESTON	WV	25338	ROBERT N HART	12868	12/31/2015
C04082-00	HASENSTAB ARCHITECTS, INC.	190 NORTH UNION STREET SUITE 400		AKRON	OH	44304	JAMES B GROW	17440	12/31/2015
C03732-00	HASKELL ARCHITECTS AND ENGINEERS, P. A.	111 RIVERSIDE AVENUE		JACKSONVILLE	FL	32202	DENISE M RAMSEY	16732	12/31/2015
C03946-00	HASSAN WATER RESOURCES, PLC	2255 PARKERS HILL DRIVE		MAIDENS	VA	23102	GAMAL E HASSAN	11822	12/31/2015
C01302-00	HATCH ASSOCIATES CONSULTANTS, INC.	1600 WEST CARSON STREET GATEWAY VIEW PLAZA		PITTSBURGH	PA	15219	PAUL C SMITH	11000	12/31/2015
C02536-00	HATCH MOTT MACDONALD, LLC	ATTN LEGAL DEPARTMENT	111 WOOD AVENUE SOUTH	ISELIN	NJ	8812	RICHARD L STEINHART	15312	12/31/2015
C03478-00	HATHAWAY FORENSIC ENGINEERING	550 E MCMURRAY ROAD		MCMURRAY	PA	15317	WILLARD B HATHAWAY	10442	12/31/2015
C04187-00	HAWBAKER ENGINEERING, LLC	1952 WADDLE ROAD		STATE COLLEGE	PA	16803	ROBERT B KIRKPATRICK	20843	12/31/2015
C03681-00	HAYMAN ENGINEERING, INC	617 PARK AVENUE		COLUMBIA	MS	39429	MICHAEL S MURPHREE-ROBERTS	19270	12/31/2015
C04179-00	HAYWARD BAKER, INC.	7550 TEAGUE ROAD SUITE 300		HANOVER	MD	21076	JAMES T BLACKBURN	19335	12/31/2015
C04073-00	HAZEN AND SAWYER, P. C.	498 SEVENTH AVENUE		NEW YORK	NY	10018	BENJAMIN L ROACH	12318	12/31/2015
C01440-00	HCF CONSULTING	374 CLAIRMONT HILLS DRIVE		PRINCETON	WV	24740	HARRY C FARMER, SR	9055	12/31/2015
C05029-00	HD ENGINEERING, INC	112 SOUTH MAIN STREET		DUBOIS	PA	15801	JARED D HURLBERT	20118	12/31/2015

Certificates of Authorization

Included below are all WV COAs valid on this date through December 31, 2015.
This COA Roster printed on 11-5-2015 for purposes of the FY2015 Annual Report. A current Roster can be obtained from our website at any time.

WV COA #	Company Name	Address 1	Address 2	City	State	Zip	Engineer-in-Charge	WV PE #	COA EXPIRATION
C01599-00	HDM ASSOCIATES, INC.	135 HANBURY ROAD WEST SUITE D		CHESAPEAKE	VA	23322	RICHARD T THORNE, JR	14704	12/31/2015
C00232-00	HDR ARCHITECTURE, INC.	8404 INDIAN HILLS DRIVE		OMAHA	NE	68114	DAVID C BECHTOL	10798	12/31/2015
C00238-00	HDR ENGINEERING, INC.	8404 INDIAN HILLS DRIVE		OMAHA	NE	68114	MARK J SIKORA	10340	12/31/2015
C03144-00	HEAL COMPANY	144 HEAL ROAD		LINCOLNVILLE	ME	4849	VERNON B HEAL, JR	17359	12/31/2015
C01239-00	HEAPY ENGINEERING, INC.	1400 WEST DOROTHY LANE		DAYTON	OH	45409	RICHARD L PAVLAK	14562	12/31/2015
C02957-00	HEAUSLER STRUCTURAL ENGINEERS	9233 WARD PARKWAY SUITE 320		KANSAS CITY	MO	64114	THOMAS F HEAUSLER	17010	12/31/2015
C01455-00	HEERY INTERNATIONAL, INC.	999 PEACHTREE STREET NORTHEAST		ATLANTA	GA	30309	HARRIS M SHEINMAN	15733	12/31/2015
C05146-00	HELICAL PIER SYSTEMS INC.	1612 SOUTHCREEK LANE		HOUSTON	TX	77073	THOMAS D BRADKA	21052	12/31/2015
C04461-00	HELLMUTH, OBATA & KASSABAUM, INC.	211 NORTH BROADWAY SUITE 700		ST. LOUIS	MO	63102	MATTHEW L BREIDENTHAL	19412	12/31/2015
C03297-00	HELWIG ASSOCIATES LLC	1632 PAR CAUSEWAY		WESCOSVILLE	PA	18106	JOHN R HELWIG, III	15772	12/31/2015
C00657-00	HENDERSON ENGINEERS, INC.	8345 LENEXA DRIVE SUITE 300		LENEXA	KS	66214	DAVID D HAAKE	15482	12/31/2015
C01869-00	HENRY ADAMS, LLC	600 BALTIMORE AVENUE 4TH FLOOR		BALTIMORE	MD	21204	JOHN D TEBERA	15226	12/31/2015
C01602-00	HENRY BONEBRAKE & ASSOCIATES, INC.	10019 PLEASANT VIEW DRIVE		HAGERSTOWN	MD	21740	HENRY S BONEBRAKE	12947	12/31/2015
C03368-00	HENRY VON OESEN & ASSOCIATES, INC. DBA CRISER TROUTMAN TANNER CONSULTING ENGINEERS	3809 PEACHTREE AVENUE SUITE 102		WILMINGTON	NC	28403	MARK F WEISS	17870	12/31/2015
C03149-00	HENTHORN ENVIRONMENTAL SERVICES, LLC	517 SIXTH AVENUE		SAINT ALBANS	WV	25177	JEFFREY S VANMATRE	18362	12/31/2015
C02670-00	HERBERT W. WILLIAMS, INC.	11300 NORTH PENN # 167		OKLAHOMA CITY	OK	73120	HERBERT W WILLIAMS	8017	12/31/2015
C00971-00	HERBERT, ROWLAND & GRUBIC, INC.	369 EAST PARK DRIVE		HARRISBURG	PA	17111	SAMER H PETRO	15710	12/31/2015
C02124-00	HERRICK-SAYLOR ENGINEERS, P.C.	510 KREAG ROAD		PITTSFORD	NY	14534	FLOYD O HERRICK	15720	12/31/2015
C02323-00	HERRON ENGINEERING	90 CLAIRTON BOULEVARD		PITTSBURGH	PA	15236	DENNIS C GRAY	12717	12/31/2015
C01871-00	HERSCHMAN ARCHITECTS, INC.	25001 EMERY ROAD SUITE 400		CLEVELAND	OH	44128	PETER J FITZGERALD	17378	12/31/2015
C02236-00	HGA ARCHITECTS AND ENGINEERS, LLC	420 5TH STREET NORTH - SUITE 100		MINNEAPOLIS	MN	55401	LEIGH P HARRISON	16054	12/31/2015
C04182-00	HGS, LLC DBA ANGLER ENVIRONMENTAL	5367 TELEPHONE ROAD		WARRENTON	VA	20186	JARROD J HART	18920	12/31/2015
C01194-00	HHS DR, INC.	40 SHENANGO AVENUE		SHARON	PA	16146	JOSEPH C MCLAUGHLIN	14484	12/31/2015
C01999-00	HICKORY HILLS	HC 66 BOX 312		RENICK	WV	24966	PATRICIA M REHBERG	14237	12/31/2015
C02463-00	HIGH CONCRETE GROUP, LLC	95 MOUND PARK DRIVE		SPRINGBORO	OH	45066	LYLE E BOWMAN	17542	12/31/2015
C02068-00	HIGH COUNTRY ENGINEERING SERVICES	115 RHODODENDRON TRAIL		BECKLEY	WV	25801	DAVID L MCDORMAN	9828	12/31/2015
C04896-00	HIGH POINT CONSTRUCTION GROUP, LLC	PO BOX 577		BUCKHANNON	WV	26201	DOUGLAS E COOPER	14719	12/31/2015
C02800-00	HIGHER POWER ENGINEERING	738 ARCHIE WHITESIDES ROAD SUITE 100		GASTONIA	NC	28052	RONALD C COOPER	10107	12/31/2015
C01139-00	HIGHLAND ASSOCIATES, LTD	LORRIE BERNOSKI, ASSOCIATE	102 HIGHLAND AVENUE	CLARKS SUMMIT	PA	18411	MOHAMMAD B HASAN	14791	12/31/2015
C00227-00	HIGHLAND ENGINEERING & SURVEYING, INC.	1426 MEMORIAL DRIVE		OAKLAND	MD	21550	LARRY G BAYLES	8324	12/31/2015
C04513-00	HIGHLAND ENGINEERING, P.C.	700 INDUSTRIAL DRIVE, SUITE A		CARY	IL	60013	TODD M LESPERANCE	19810	12/31/2015
C00236-00	HILLIS-CARNES ENGINEERING ASSOCIATES, INC.	10975 GUILFORD ROAD SUITE A		ANNAPOLIS JUNCTION	MD	20701	WILLIAM M CARNES	11615	12/31/2015
C00922-00	HIXSON INCORPORATED	659 VAN METER STREET		CINCINNATI	OH	45202	WILLIAM H WISEMAN	12527	12/31/2015
C04471-00	HKS, INC.	350 N SAINT PAUL STREET	SUITE 100	DALLAS	TX	75201	GREG R DAVENPORT	19803	12/31/2015
C00251-00	HMB PROFESSIONAL ENGINEERS, INC.	3 HMB CIRCLE		FRANKFORT	KY	40601	FRANKFORD R BOLEYN	15216	12/31/2015
C03292-00	HMT & ASSOCIATES, INC.	130 CECIL STREET		CANONSBURG	PA	15317	THOMAS F LUBANOVIC	10840	12/31/2015
C00250-00	HNTB CORPORATION	PO BOX 412197	715 KIRK DRIVE	KANSAS CITY	MO	64141	RANDOLPH T EPPERLY, JR	6585	12/31/2015
C02085-00	HODGE DESIGN ASSOCIATES, P.C. DBA HODGE STRUCTURAL	22 CHESTNUT STREET		EVANSVILLE	IN	47713	W. GRAY HODGE	13320	12/31/2015
C03616-00	HOFFMAN ENGINEERS INC.	8261 BASELINE ROAD		PARAGON	IN	46166	STEPHEN C HOFFMAN	10701	12/31/2015
C02080-00	HOFFMANN, INC.	6001 49TH STREET SOUTH		MUSCATINE	IA	52761	DAVID C MATTES	15654	12/31/2015
C02210-00	HOLBERT APPLE ASSOCIATES, INC.	3423 OLNEY-LAYTONSVILLE ROAD SUITE 6		OLNEY	MD	20832	DAVID H HOLBERT	10564	12/31/2015
C04139-00	HOLLAND ENGINEERING, INC.	220 HOOVER BOULEVARD SUITE 2		HOLLAND	MI	49423	JON A LARSEN	20016	12/31/2015
C04944-00	HOLLOMAN ENGINEERING, LLC	333 NORTH SAM HOUSTON PARKWAY EAST	SUITE 600	HOUSTON	TX	77060	CLIFTON R BOWDEN	20778	12/31/2015
C04781-00	HOLON ENGINEERING AND CONSTRUCTION, LLC	5550 COMMERCE BOULEVARD EAST		MOBILE	AL	36619	JUAN C ORTIZ	20336	12/31/2015
C00704-00	HOLSTINE ENGINEERING	153 HOLSTINE RIDGE LANE		DUNMORE	WV	24834	MICHAEL J HOLSTINE	9821	12/31/2015
C03519-00	HOLSTON ENGINEERING, INC.	301 MONTGOMERY STREET SUITE 4		JOHNSON CITY	TN	37604	JOE W RIGGS	12725	12/31/2015
C03172-00	HOLT ENGINEERING	7225 RIVERDALE BEND ROAD SUITE 101		MEMPHIS	TN	38125	BRUCE E HOLT	15031	12/31/2015
C01038-00	HOME INSPECTION CONSULTANTS OF WV, INC.	590 BENDVIEW DRIVE		CHARLESTON	WV	25314	DONALD L STALNAKER	4298	12/31/2015
C05068-00	HONEYVILLE METAL INC.	4200 SOUTH 900 WEST		TOPEKA	IN	46571	RANDALL L LEHMAN	19040	12/31/2015
C04779-00	HONEYWELL INTERNATIONAL, INC.	9355 DELEGATES ROW		INDIANAPOLIS	IN	46240	CHARLES S BROWN	20310	12/31/2015
C05061-00	HOPE CONSULTING	117 S MARKET STREET		BENTON	AR	72015	WILLIAM W MCFADDEN	20921	12/31/2015
C01770-00	HOPE ENGINEERING, PLLC	427 ERIN LANE		MAXWELTON	WV	24957	AMELIA H MCCLURE	15342	12/31/2015
C01836-00	HOPE FURRER ASSOCIATES, INC.	501 FAIRMOUNT AVENUE SUITE 205		TOWSON	MD	21286	HOPE H FURRER	14399	12/31/2015
C03105-00	HORACE C. VAN METER, P.E.	1025 MAROON DRIVE	BOX 377	VANSANT	VA	24656	HORACE C VAN METER	12476	12/31/2015
C00253-00	HORN AND ASSOCIATES, INC. DBA HORN GEOSERVICES, INC.	216 NORTH MAIN STREET		WINCHESTER	KY	40391	CHESTER D HORN	11384	12/31/2015
C03585-00	HORNER & SHIFRIN, INC.	401 S. 18TH STREET SUITE 400		ST. LOUIS	MO	63103	DUANE L SIEGFRIED	18314	12/31/2015
C00794-00	HORNFECK ENGINEERING, INC.	1020 NORTH CANAL STREET		PITTSBURGH	PA	15215	RICHARD W PETRIE	12082	12/31/2015
C00239-00	HORNOR BROTHERS ENGINEERS	140 SOUTH THIRD STREET	PO BOX 386	CLARKSBURG	WV	26302	PAUL (TREV) A HORNOR, III	10281	12/31/2015
C04799-00	HOSS & BROWN ENGINEERS, INC.	4910 CORPORATE CENTRE DRIVE SUITE 177		LAWRENCE	KS	66047	LAURA M BLANCHARD	20415	12/31/2015
C03300-00	HOUCHINS SPECIALTY ENGINEERING, LLC	906 PINE AVENUE		FREDERICK	MD	21701	JEFFREY B HOUCHINS	17893	12/31/2015

Certificates of Authorization

Included below are all WV COAs valid on this date through December 31, 2015.
This COA Roster printed on 11-5-2015 for purposes of the FY2015 Annual Report. A current Roster can be obtained from our website at any time.

WV COA #	Company Name	Address 1	Address 2	City	State	Zip	Engineer-in-Charge	WV PE #	COA EXPIRATION
C03330-00	HOUSEBUSTERS, INC.	909 JOHNSON AVENUE		BRIDGEPORT	WV	26330	THOMAS G SHUSKO	9494	12/31/2015
C04088-00	HOWARD ANTHONY PACE	870 DIXIE AIRPORT ROAD		MADISON HEIGHTS	VA	24572	HOWARD A PACE	16920	12/31/2015
C03343-00	HOWARD ENGINEERING, INC.	411 MAIN STREET 2ND FLOOR		MOUNT HOPE	WV	25880	CHARLES G HOWARD	11265	12/31/2015
C05057-00	HOWARD G. MURPHY, JR., P.E.	14908 DURHAM RANGER PLACE		HUGHESVILLE	MD	20637	HOWARD G MURPHY, JR	8886	12/31/2015
C04150-00	HOWERTON ENGINEERING & SURVEYING PLLC	404A MAIN STREET		GREENUP	KY	41144	RICHARD L HOWERTON, JR	19224	12/31/2015
C05023-00	HRP ASSOCIATES, INC.	197 SCOTT SWAMP ROAD		FARMINGTON	CT	6032	THOMAS S SEGULJIC	20736	12/31/2015
C05039-00	HUDROKHOOS DESIGN AND BUILD, LLC	3 EASTWOOD DRIVE		PARKERBURG	WV	26104	ERIC T MORGAN	18232	12/31/2015
C04281-00	HUDSON DESIGN ENGINEERING PLLC	1600 OSGOOD STREET SUITE 3090		NORTH ANDOVER	MA	1845	DANIEL P HAMM	19656	12/31/2015
C04778-00	HUDSON ENGINEERING, INC.	105 E ALPINE ST #21		SILLOAM SPRINGS	AR	72761	JOSHUA N HUDSON	20360	12/31/2015
C03051-00	HUGHES ASSOCIATES ARCHITECTS & ENGINEERS, A PROFESSIONAL CORPORATION	656 ELM AVENUE SOUTHWEST	PO BOX 1034	ROANOKE	VA	24005	MARK J AYLES	17214	12/31/2015
C03331-00	HUGHES SUPPLY COMPANY	300 RURAL ACRES DRIVE		BECKLEY	WV	25801	JOHN J RINEHART	5014	12/31/2015
C00225-00	HULL & ASSOCIATES, INC.	6397 EMERALD PARKWAY SUITE 200		DUBLIN	OH	43016	JOHN H HULL	11340	12/31/2015
C01551-00	HUNGATE ENGINEERING, P.C.	PO BOX 4083 CRS		JOHNSON CITY	TN	37602	ROBERT W HUNGATE	17552	12/31/2015
C02500-00	HUNT & JOINER, INC.	1825 MARKET CENTER BOULEVARD SUITE 620		DALLAS	TX	75207	STEPHEN A DIAL	15647	12/31/2015
C04229-00	HUNT ENGINEERING LLC	195 WEST MAINS TREET	PO BOX 237	TARLTON	OH	43156	CHRISTOPHER L HUNT	19450	12/31/2015
C02145-00	HUNT GUILLOT & ASSOCIATES, LLC	603 REYNOLDS DRIVE		RUSTON	LA	71270	STEVE E HERRON	20894	12/31/2015
C03206-00	HUNTINGTON STEEL & SUPPLY COMPANY, INC.	100 3RD AVENUE		HUNTINGTON	WV	25701	MARK W TRIMBLE	12860	12/31/2015
C04530-00	HURRICANE HILL DEVELOPMENT COMPANY PLLC	1042 HURRICANE HILL ROAD		MASON	NH	3048	MICHAEL A MCCUIRE	18406	12/31/2015
C02165-00	HURT & PROFFITT, INC.	2524 LANGHORNE ROAD		LYNCHBURG	VA	24501	PATRICK C PROFFITT	15905	12/31/2015
C01902-00	HUSSEY, GAY, BELL, & DEYOUING, INC., CONSULTING ENGINEERS OF SC	474 WANDO PARK BOULEVARD SUITE 201		MOUNT PLEASANT	SC	29464	ALAN E TOWNSEND	12940	12/31/2015
C01690-00	HWH ARCHITECTS ENGINEERS PLANNERS INC.	1300 EAST NINTH STREET SUITE 900		CLEVELAND	OH	44114	JOSEPH J MATTS	13086	12/31/2015
C02740-00	HYDE ENGINEERING, INC.	3120 8TH AVENUE S		BIRMINGHAM	AL	35233	M. ELISABETH HYDE	12824	12/31/2015
C05193-00	HYDRA ENGINEERING & CONSTRUCTION, LLC	36 JASPER THOMAS ROAD		CRAWFORDVILLE	FL	32327	LESLIE A HOPE	21247	12/31/2015
C04805-00	HYDROLOGIC	4154 BLUE SULPHUR ROAD		ONA	WV	25545	ISAAC W WAIT	18909	12/31/2015
C01892-00	I A LEWIN, PE & ASSOCIATES	4110 MAYFIELD ROAD		SOUTH EUCLID	OH	44121	ISAAC A LEWIN	12620	12/31/2015
C00257-00	I. C. THOMASSON & ASSOCIATES, INC.	2950 KRAFT DRIVE SUITE 500	PO BOX 40527	NASHVILLE	TN	37204	WILLIAM T TINNELL	10649	12/31/2015
C04647-00	I3 ENGINEERING AND CONSULTING, LLC	527 E. MAIN STREET SUITE 102		BRIDGEPORT	WV	26330	DAVID L MORDAN, JR	20165	12/31/2015
C04920-00	IBBERSON ENGINEERING, INC.	828 FIFTH STREET SOUTH		HOPKINS	MN	55343	SCOTT A DRAKE	20644	12/31/2015
C02332-00	IBI GROUP MICHIGAN, LLC	25200 TELEGRAPH ROAD SUITE 200		SOUTHFIELD	MI	48033	JAMES R FOX	15371	12/31/2015
C01421-00	ICA ENGINEERING, INC. (FK/IA FLORENCE & HUTCHESON, INC.)	2550 IRVIN COBB DRIVE		PADUCAH	KY	42003	JAMES S PROVANCE	15837	12/31/2015
C03622-00	ICIVIL, INC.	4107 BAKER VALLEY ROAD		FREDERICK	MD	21704	STEPHANIE J TOBERY	16631	12/31/2015
C04462-00	ICON ARCHITECTURAL GROUP	4050 GARDEN VIEW DRIVE SUITE 101		GRAND FORKS	ND	58201	JAMES S FOURNIER	19218	12/31/2015
C05103-00	ID STUDIO 4 LLC	1431 GREENWAY DRIVE SUITE 510		IRVING	TX	75038	BRIAN E CHANDLER	17709	12/31/2015
C00627-00	IEA RENEWABLE ENERGY, INC.	1212 DEMING WAY SUITE 200		MADISON	WI	53717	ALAN M DOWNES	19342	12/31/2015
C05283-00	IEC & ASSOCIATES	5301 COBARRON COURT		RALEIGH	NC	27606	MARK J KEITH	20720	12/31/2015
C05294-00	IEE PLLC	101 NORTH COURT STREET		RIPLEY	WV	25271	JENNIFER W CASEY	13885	12/31/2015
C02510-00	IJUS LLC	690 TAYLOR ROAD SUITE 100		GAHANNA	OH	43230	WILLIAM F SCHULZE	15156	12/31/2015
C03517-00	IMH ENGINEERING, P.L.L.C	220 STRATHMORE WAY WEST		MARTINSBURG	WV	25403	INGRID M HOWARD	16381	12/31/2015
C02222-00	IN FOCUS ENGINEERING	6120 PETERS CREEK ROAD SUITE B		ROANOKE	VA	24019	BRIAN E ALCORN	14365	12/31/2015
C05281-00	IN-LINE FORENSICS, INC.	402 BELL COURT		WOODSTOCK	GA	30188	MICHAEL E GOEGL	17644	12/31/2015
C03497-00	INDEPENDENCE EXCAVATING, INC.	5720 EAST SCHAAAF ROAD		INDEPENDENCE	OH	44131	DOUGLAS A THOMAS	18097	12/31/2015
C01867-00	INDUSTRIAL ENVIRONMENTAL HEALTH CONSULTANTS, LTD	PO BOX 4426		MORGANTOWN	WV	26504	ROBERT W WHEELER	6494	12/31/2015
C02429-00	INDUSTRIAL ENVIRONMENTAL SYSTEMS, INC.	2809 LASSITER ROAD SUITE 200		MARIETTA	GA	30062	STEVEN L REID	16514	12/31/2015
C00271-00	INDUSTRIAL RESOURCES, INC.	100 BELL AVENUE	PO BOX 514	CARNEGIE	PA	15106	JAMES F WALLY	10891	12/31/2015
C04457-00	INDUSTRIAL TECH SERVICES	PO BOX 490		GEORGETOWN	KY	40324	ALAN D SMITH	17826	12/31/2015
C03801-00	INDUSTRIAL TURNAROUND CORPORATION	13141 NORTH ENON CHURCH ROAD		CHESTER	VA	23836	JOHN S MOODY	20869	12/31/2015
C02436-00	INFINIGY ENGINEERING PLLC	1033 WATERVLIET SHAKER ROAD		ALBANY	NY	12205	JOHN S STEVENS	21234	12/31/2015
C02528-00	INFINITY ENGINEERING CONSULTANTS LLC	PO BOX 792745		NEW ORLEANS	LA	70179	WILLIAM J THOMASSIE	15980	12/31/2015
C04642-00	INFRASTRUCTURE CONSULTING & ENGINEERING, PLLC	1021 BRIARGATE CIRCLE		COLUMBIA	SC	29210	ELHAM FARZAM	16981	12/31/2015
C02028-00	INFRASTRUCTURE ENGINEERS, INC.	1460 JOHN B. WHITE, SR. BOULEVARD SUITE 1C		SPARTANBURG	SC	29306	DAVID R RESER	15596	12/31/2015
C03474-00	INFRASTRUCTURE SERVICES GROUP, LLC	126 CLEARWOOD DRIVE		MORGANTOWN	WV	26508	AMY S BARTH	14713	12/31/2015
C04118-00	INGENII, LLC	105 NORTH OAK PARK AVENUE		OAK PARK	IL	60301	MIKE J KELTY	19230	12/31/2015
C03865-00	INGRAM CIVIL ENGINEERING GROUP, LLC	240 WILSON PIKE CIRCLE SUITE 200		BRENTWOOD	TN	37027	CURTIS P INGRAM, JR	18842	12/31/2015
C04242-00	INNOVA TECHNOLOGIES, INC.	1432 SOUTH JONES BOULEVARD		LAS VEGAS	NV	89146	ROBERT C NAPLES	19467	12/31/2015
C03035-00	INNOVATIVE DESIGN ENGINEERING OF AMERICA, LLC	1730 JAMESTOWN PLACE		PITTSBURGH	PA	15235	BRIAN K SILOWASH	15526	12/31/2015
C03595-00	INNOVATIVE ENGINEERING SERVICES OF CT, PLLC	64 THOMPSON STREET SUITE A101		EAST HAVEN	CT	6513	FRANK S RIVNYAK	18351	12/31/2015
C03434-00	INNOVATIVE ENGINEERING SERVICES, INC.	2318 BLUEWATER TRAIL		FORT WAYNE	IN	46804	MICHAEL C BLEY	15672	12/31/2015
C04525-00	INOLLECT, LLC	9330 NORTH INTERSTATE DRIVE		BATON ROUGE	LA	70809	RICHARD B EVANS	19537	12/31/2015
C01946-00	INSTITUTE OF ELECTRICAL AND ELECTRONICS ENGINEERS, INC.	445 HOES LANE		PISCATAWAY	NJ	8854			12/31/2015
C04041-00	INSTRULOGIC CORPORATION	PO BOX 468		ROUND HILL	VA	20142	CARTER R FARLEY	16932	12/31/2015

Certificates of Authorization

Included below are all WV COAs valid on this date through December 31, 2015.
This COA Roster printed on 11-5-2015 for purposes of the FY2015 Annual Report. A current Roster can be obtained from our website at any time.

WV COA #	Company Name	Address 1	Address 2	City	State	Zip	Engineer-in-Charge	WV PE #	COA EXPIRATION
C04639-00	INSTRUMENTATION, CONTROL & ENERGY ENGINEERING, LLC	PO BOX 551		SKIPPACK	PA	19474	JOSEPH A GUAGNO, SR	21188	12/31/2015
C04053-00	INTEGRAL GROUP (NC) PLLC	427 13TH STREET		OAKLAND	CA	94612	THOMAS E SIMPSON	19089	12/31/2015
C04070-00	INTEGRATED CONSULTING ENGINEERS, INC.	349 S HYDRAULIC		WICHITA	KS	67211	PHILIP J VOEGELI, SR	18140	12/31/2015
C01375-00	INTEGRATED ENGINEERING CONSULTANTS, INC.	9700 ROCKSIDE ROAD SUITE 290		CLEVELAND	OH	44125	LAURA J BAKER	20807	12/31/2015
C04030-00	INTEGRITY AQUATIC, LLC	5474 RIDGE ROAD		CORTLAND	OH	44410	TRAVIS M CLOWER	19065	12/31/2015
C02678-00	INTEGRITY ENGINEERING, INC.	PO BOX 2371		WEST CHESTER	PA	19380	DONALD A SKOMSKY	12852	12/31/2015
C05304-00	INTEGRITY ENGINEERING, PC	463 WHITE OAK DRIVE		BLUE RIDGE	VA	24064	SEAN C. GOLDSMITH	20714	12/31/2015
C04511-00	INTEGRITY STRUCTURAL CORP	12777 JONES ROAD SUITE 388		HOUSTON	TX	77070	JOHN L COULSON	19294	12/31/2015
C04186-00	INTERFACE ENGINEERING INC.	100 SW MAIN STREET SUITE 1600		PORTLAND	OR	97204	ANDREW W FRICHTL	19383	12/31/2015
C04249-00	INTERNATIONAL DESIGN SERVICES, INC.	1801 PARK 270 DRIVE		ST. LOUIS	MO	63146	ARMANDO U BAWAN, JR	19446	12/31/2015
C01206-00	INTERPLAN LLC	604 COURTLAND STREET SUITE 100		ORLANDO	FL	32804	STACY T HENSON	20358	12/31/2015
C03171-00	INTERTECH DESIGN SERVICES, INC.	9675 MONTGOMERY ROAD		CINCINNATI	OH	45242	STEPHEN J VAMOSI	12660	12/31/2015
C05246-00	INVENO ENGINEERING, INC.	205 EAST BRADY AVENUE		SUMMERSVILLE	WV	26651	RANDOLPH L SMITH	20516	12/31/2015
C03587-00	IPS ENGINEERING, LLC DBA IPS ENGINEERING / EPC	7030 SOUTH YALE SUITE 800		TULSA	OK	74136	THOMAS D ALEXANDER	18298	12/31/2015
C05128-00	IRISH TOWER LLC	4603 BERMUDA DRIVE		SUGAR LAND	TX	77479	AHMAD AL-AYYUBI	15398	12/31/2015
C04450-00	ISM SERVICES INCORPORATED	404 BROWNING COURT SUITE B		PURCELLVILLE	VA	20132	MATTHEW W ANDERSON	15111	12/31/2015
C04475-00	ITERATIVE SOLUTIONS	929 RIVERVIEW DRIVE		MORGANTOWN	WV	26505	MATTHEW C VALENTI	19507	12/31/2015
C00521-00	ITW BUILDING COMPONENTS GROUP INC.	2820 N. GREAT SOUTHWEST PARKWAY		GRAND PRAIRIE	TX	75050	BRADLEY E MORRIS	15278	12/31/2015
C01013-00	IVEY MECHANICAL CO., LLC	1063 MANCHESTER STREET		LEXINGTON	KY	40508	STEVEN B YOUNG	13402	12/31/2015
C04532-00	J A ROECKER ARCHITECTURE/STRUCTURES	416 NORTH NEBRASKA AVENUE		MORTON	IL	61550	JAMES A ROECKER	10871	12/31/2015
C05208-00	J REAM ENGINEERING CONSULTANTS LLC	252 ALPINE WAY		EMPORIUM	PA	15834	JEFFREY J REAM	19317	12/31/2015
C04528-00	J&J CONSULTING & ENGINEERING LLC	1013 LONGVIEW AVENUE		BLUEFIELD	WV	24701	JAMES B HALL	19739	12/31/2015
C04633-00	J&M MONITORING, INC.	251 TOLLAGE CREEK		PIKEVILLE	KY	41501	CLARENCE W MURPHY, JR	20128	12/31/2015
C02331-00	J&Y ENGINEERING SERVICES, INC.	6777-B ENGLE ROAD		CLEVELAND	OH	44130	GARY A JOHNSTON	16281	12/31/2015
C03881-00	J. ANTHONY LUSK, P. E.	811 POLO ROAD	APT 1512	COLUMBIA	SC	29223	JAMES A LUSK	17731	12/31/2015
C04210-00	J. B. CLAUSS, P. E. CONSULTING ENGINEER	5412 WESTMINSTER LANE		FUQUAY VARINA	NC	27526	JEFFREY B CLAUSS	18583	12/31/2015
C02635-00	J. B. RIDDEL AND ASSOCIATES	7533 NORTH STREET ROAD NORTHWEST	PO BOX 99	GRANVILLE	OH	43023	JAMES B RIDDEL	4524	12/31/2015
C03671-00	J. B. TURMAN ENGINEERING, PLLC	6392 DOUTHAT LANE		LESAGE	WV	25637	JAMES B TURMAN	15695	12/31/2015
C02776-00	J. D. BRACKENRICH	588 HOUFNAGLE ROAD	RR 2 BOX 340-H	LEWISBURG	WV	24901	JAMES D BRACKENRICH	3994	12/31/2015
C05012-00	J. D. HAIR & ASSOCIATES, INC.	2424 E 21ST STREET SUITE 510		TULSA	OK	74114	JOHN D HAIR	15511	12/31/2015
C00281-00	J. D. HOFF & ASSOCIATES	4011 TERRACE VIEW DRIVE		KNOXVILLE	TN	37918	JOHN D HOFF, II	10666	12/31/2015
C04970-00	J. DEAN PREVETTE, PE	2923 S. TRYON STREET SUITE 120		CHARLOTTE	NC	28203	JOSEPH D PREVETTE	19625	12/31/2015
C04887-00	J. F. KIELY SERVICE COMPANY, LLC	671 MCCLELLAN STREET		LONG BRANCH	NJ	7740	DANIEL T DRISCOLL	20645	12/31/2015
C00268-00	J. H. FLETCHER & CO.	402 HIGH STREET	PO BOX 2187	HUNTINGTON	WV	25722	GREGORY E HINSHAW	9964	12/31/2015
C02287-00	J. K. GRENGA & ASSOCIATES	6942 LAKELAND DRIVE		CHARLOTTE	NC	28214	JOHN K GRENGA, JR	12405	12/31/2015
C02385-00	J. L. JACOBS & ASSOCIATES	511 TUSCULUM BOULEVARD		GREENEVILLE	TN	37745	JOHN L JACOBS	16462	12/31/2015
C04748-00	J. L. PATTERSON AND ASSOCIATES, INC.	725 W TOWN AND COUNTRY ROAD SUITE 300		ORANGE	CA	92868	NATHAN J. W ORTEGA	20220	12/31/2015
C00974-00	J. M. CHARLES ENGINEERING & SURVEYING, INC.	PO BOX 275		EDGARTON	WV	25672	JAMES M CHARLES	10498	12/31/2015
C00266-00	J. M. CRAWFORD & ASSOCIATES, INC.	131 PROSPEROUS PLACE TOWNHOUSE 18A		LEXINGTON	KY	40509	CHRISTOPHER L REID	9218	12/31/2015
C03867-00	J. M. MANN & ASSOCIATES, INC. (DBA MANN & ASSOCIATES, INC.)	306 MARKET STREET		ROANOKE	VA	24011	JOHN M MANN	16284	12/31/2015
C01900-00	J. M. VEROSTKO, INC.	1216 AMERITECH BOULEVARD		YOUNGSTOWN	OH	44509	JOSEPH M VEROSTKO	11914	12/31/2015
C03067-00	J. MICHAEL SCOTT JR.	215 ROBERTS ROAD		COLUMBIA FALLS	MT	59912	J. MICHAEL SCOTT, JR	6455	12/31/2015
C04933-00	J. R. JOHNSON ENGINEERING, INC.	6673 EASTLAND ROAD		MIDDLEBURG HEIGHTS	OH	44130	KENNETH E LEWIS	14911	12/31/2015
C02664-00	J. R. KING ENGINEERING	10890 NORTHMARK DRIVE		EDEN PRAIRIE	MN	55344	JEROME R KING	15119	12/31/2015
C02216-00	J. W. PIERCY & ASSOCIATES	1132 GREENBERRY DRIVE		ELKVIEW	WV	25071	JAMES W PIERCY	10688	12/31/2015
C02942-00	J. WALTER LEWIS, PE	13808 VILLAGE CREEK DRIVE		FORT MYERS	FL	33908	J. WALTER LEWIS	7858	12/31/2015
C03436-00	J2 ENGINEERS, INC.	4080 LAFAYETTE CENTER DRIVE SUITE 330		CHANTILLY	VA	20151	JAMES C BISHOFF	17934	12/31/2015
C04274-00	J3 ENGINEERING GROUP LLC	1017 W GLEN OAKS LANE SUITE 108		MEQUON	WI	53092	JAMES R GERLOFF	19539	12/31/2015
C00741-00	JACK A. HAMILTON & ASSOCIATES, INC.	342 HIGH STREET	BOX 471	FLUSHING	OH	43977	CHARLES M GARVICK	14858	12/31/2015
C04446-00	JACK D. WALTERS AND ASSOCIATES, INC.	5166 BLAZER PARKWAY		DUBLIN	OH	43017	KARL L WALTERS	15501	12/31/2015
C05256-00	JACK R. MORGAN ENGINEERING, INC.	71 THUNDERBIRD LANE		GADSDEN	AL	35904	GERALD F GINGRAS, JR	21135	12/31/2015
C04001-00	JACKSON & ASSOCIATES	110 NORTH STREET		WOODSFIELD	OH	43793	JERRY B JACKSON	19101	12/31/2015
C05046-00	JACKSON ENVIRONMENTAL CONSULTING SERVICE DBA JACKSON GROUP	3945 SIMPSON LANE		RICHMOND	KY	40475	LYLE F WOLF, JR	20906	12/31/2015
C03843-00	JACOBS ASSOCIATES, INC.	49 STEVENSON STREET 3RD FLOOR		SAN FRANCISCO	CA	94105	JOSEPH S SCHRANK	18693	12/31/2015
C00866-00	JACOBS ENGINEERING GROUP, INC.	155 NORTH LAKE AVENUE	ATTN DAN SHELHAMER	PASADENA	CA	91101	WALLACE A STOREY, JR	15691	12/31/2015
C02319-00	JACOBS MINERALS INC.	ATTN: COOKIE HUEBNER	501 N. BROADWAY STREET	ST. LOUIS	MO	63102	RICHARD L COME	12300	12/31/2015
C03971-00	JACOBS PSG INC.	ATTN COOKIE HAUBENER	501 NORTH BROADWAY	ST. LOUIS	MO	63102	DAVID C LEWIA	9710	12/31/2015
C04198-00	JALAL KETABI, P.E.	17623 FRAGRANT ROSE COURT		CYPRESS	TX	77429	JALAL KETABI	17649	12/31/2015
C04040-00	JAMES A. CERCONI	11145 CLAY HIGHWAY	PO BOX 101	INDORE	WV	25111	JAMES A CERCONI	9457	12/31/2015
C03072-00	JAMES A. CLANCY	601 ASBURY AVENUE		NATIONAL PARK	NJ	8063	JAMES A CLANCY	16931	12/31/2015

Certificates of Authorization

Included below are all WV COAs valid on this date through December 31, 2015.
This COA Roster printed on 11-5-2015 for purposes of the FY2015 Annual Report. A current Roster can be obtained from our website at any time.

WV COA #	Company Name	Address 1	Address 2	City	State	Zip	Engineer-in-Charge	WV PE #	COA EXPIRATION
C02589-00	JAMES A. MARX, JR.	10 HIGH MOUNTAIN ROAD		RINGWOOD	NJ	7456	JAMES A MARX, JR	11390	12/31/2015
C03060-00	JAMES B. HILDRETH, CONSULTING ENGINEER	PO BOX 614		SPENCER	WV	25276	JAMES B HILDRETH	7719	12/31/2015
C04592-00	JAMES D. JOYE	100 SHEARBROOK DRIVE		MAULDIN	SC	29662	JAMES D JOYE, II	19875	12/31/2015
C03690-00	JAMES E. BALTZER, P. E.	PO BOX 282		CANAL WINCHESTER	OH	43110	JAMES E BALTZER	18484	12/31/2015
C01755-00	JAMES E. BRADLEY	212 FOX TRIAL		PARKESBURG	PA	19365	JAMES E BRADLEY	6405	12/31/2015
C05148-00	JAMES HYATT, PE	2257 MCCOMAS ROAD		BABRBORVILLE	WV	25504	JAMES R HYATT	6998	12/31/2015
C04027-00	JAMES JOHNSTON & ASSOCIATES, INC.	8150 NORTH CENTRAL EXPRESSWAY SUITE M2100		DALLAS	TX	75206	GEORGE LAITY	19128	12/31/2015
C02564-00	JAMES M. STANDARD & ASSOCIATES, INC.	300 WASHINGTON STREET SUITE 206		MONROE	LA	71201	JAMES M STANDARD, III	15257	12/31/2015
C03354-00	JAMES P. DAVIDSON, JR.	1019 SUNSET DRIVE		FAIRMONT	WV	26554	JAMES P DAVIDSON, JR	5226	12/31/2015
C00295-00	JAMES P. MORFORD, INC.	229 TRUXAL ROAD		GREENSBURG	PA	15601	JAMES P MORFORD	10335	12/31/2015
C02333-00	JAMES POSEY ASSOCIATES, INC.	3112 LORD BALTIMORE	SECOND FLOOR	BALTIMORE	MD	21244	RICHARD E LANG	16282	12/31/2015
C00942-00	JAMES R. BILLHEIMER, INC.	PO BOX 4026		HUNTINGTON	WV	25729	CHRISTOPHER HAMON	21031	12/31/2015
C02614-00	JAMES R. HARRIS, P.E.	165 BAKERS DRIVE		MORGANTOWN	WV	26505	JAMES R HARRIS	13749	12/31/2015
C02787-00	JAMES R. SLOAN, PE	110 DODD STREET		POCA	WV	25159	JAMES R SLOAN	12122	12/31/2015
C05273-00	JAMES SUTTON, PE	11703 DURONT ROAD		RALEIGH	NC	22614	JAMES E SUTTON	20902	12/31/2015
C01797-00	JAMES W. MULVIHILL, P.E.	101 SLEEPY HOLLOW ROAD		PITTSBURGH	PA	15216	JAMES W MULVIHILL	8100	12/31/2015
C04051-00	JAMES W. TRENTA, P. E.	371 CAROL WAY		WADSWORTH	OH	44281	JAMES W TRENTA	15466	12/31/2015
C04862-00	JAMES WESTBROOK ENGINEERING, INC.	10700 ABBOTTS BRIDGE SUITE 110		JOHNS CREEK	GA	30097	JAMES P WESTBROOK	17627	12/31/2015
C01500-00	JANSSEN AND SPAANS ENGINEERING, INC.	9120 HARRISON PARK COURT		INDIANAPOLIS	IN	46216	LEO SPAANS	12902	12/31/2015
C00296-00	JARRETT CORPORATION	1000 CENTRAL AVENUE		CHARLESTON	WV	25302	HARRY M JARRETT	6715	12/31/2015
C04455-00	JARVIS, DOWNING & EMCH, INC.	PO BOX 6253		WHEELING	WV	26003	TODD D DEI	15618	12/31/2015
C03657-00	JASON C. ADAMS, PE	1805 N 2ND STREET SUITE 5268		ROGERS	AR	72756	JASON C ADAMS	18414	12/31/2015
C03804-00	JBE STRUCTURAL SOLUTIONS	PO BOX 892		NOBLESVILLE	IN	46061	DANIEL B JOHNSON	11160	12/31/2015
C04372-00	JDA ENGINEERING	2714 FABIRD ROAD		CHARLESTON	WV	25302	JOHN D ADAMS	12187	12/31/2015
C01193-00	JDB ENGINEERING, INC.	3687 CONCORD ROAD		YORK	PA	17402	JEFFREY W PAULEY	14699	12/31/2015
C04888-00	JDH ENGINEERING, INC.	3000 IVANREST SW SUITE B		GRANDVILLE	MI	49418	CRAIG E TAML'YN	20634	12/31/2015
C04629-00	JDO ENGINEERING, LLC	474 TWP ROAD 286		RICHMOND	OH	43844	JEFFREY D DINONEN	20130	12/31/2015
C03723-00	JDRM ENGINEERING, INC.	5604 NORTH MAIN STREET SUITE 200		SYLVANIA	OH	43560	DARREN KEIL	17386	12/31/2015
C05269-00	JDS CONSULTING & DESIGN	PO BOX 80755		RALEIGH	NC	27623	ELIJAH B SMITH	20901	12/31/2015
C05330-00	JEDSON ENGINEERING, INC.	705 CENTRAL AVENUE		CINCINNATI	OH	45202	BRIAN A WAGNER	18141	12/31/2015
C02713-00	JEFF L. GRIFFIN, P.E.	4301 EAST 80TH STREET		TULSA	OK	74136	JEFFREY L GRIFFIN	10322	12/31/2015
C02989-00	JEFF ZELL CONSULTANTS, INC.	1031 FOURTH AVENUE		CORAOOPOLIS	PA	15108	KENNETH A URBANEC	16252	12/31/2015
C02626-00	JEFFERY L. KELLY	57 COUCH DRIVE		MANCHESTER	KY	40962	JEFFERY L KELLY	10569	12/31/2015
C03151-00	JEFFREY L. LAWSON, CONSULTING ENGINEER	157 ELKINS ROAD		MOORESBURG	TN	37811	JEFFREY L LAWSON	17370	12/31/2015
C02346-00	JEFFREY S. CAUDILL	5150 CANDLEWOOD DRIVE		LEAGUE CITY	TX	77573	JEFFREY S CAUDILL	14299	12/31/2015
C05086-00	JEI ENGINEERING, INC.	5751 UPTAIN ROAD SUITE 500		CHATTANOOGA	TN	37411	EDWARD H JONES	20955	12/31/2015
C02999-00	JENNIFER BELCHER	61 FAIRWAY VIEW		PETERSTOWN	WV	24963	JENNIFER A BELCHER	16975	12/31/2015
C02884-00	JENSEN HUGHES, INC.	ATTN: JUDITH HANACEK	3610 COMMERCE DRIVE SUITE 817	BALTIMORE	MD	21227	ARTHUR J PARKER	16967	12/31/2015
C04921-00	JENSEN/ BRV ENGINEERING, PLLC	1653 E. MAIN STREET		ROCHESTER	NY	14609	JOHN R BAUMLER	20700	12/31/2015
C04076-00	JEREMY L. BRICKEY, P. E.	5002 PRIMITIVO PASS		FORT WAYNE	IN	46845	JEREMY L BRICKEY	17838	12/31/2015
C05222-00	JERRY R. TINDAL, P. E.	922 JEFF SHARPE ROAD		PELION	SC	29123	JERRY R TINDAL	14573	12/31/2015
C05274-00	JESSE KENDALL	26341 W PLATA LANE		CALABASAS	CA	91302	JESSE R KENDALL	21010	12/31/2015
C04782-00	JESSE RAY BUROW	298 DIXON ROAD		FRIENDSVILLE	MD	21531	JESSE R BUROW	20381	12/31/2015
C04972-00	JG CONTRACTING COMPANY, INC.	100 W. MAIN STREET SUITE 200		CARNEGIE	PA	15106	FRED S TARQUINIO	13501	12/31/2015
C01433-00	JGD ASSOCIATES, INC.	92 MOORE ROAD		AVON LAKE	OH	44012	JOHN G OZWIWONCZYK	12052	12/31/2015
C02532-00	JIMMY WRISTON, P.E.	249 WRISTON ROAD		MOUNT HOPE	WV	25880	JIMMY WRISTON	15447	12/31/2015
C00264-00	J.L. CORPORATION DBA L. E. GREGG ASSOCIATES	446 EAST HIGH STREET SUITE 140		LEXINGTON	KY	40507	JASON M AINSLUE	20248	12/31/2015
C04098-00	JKI ENGINEERING, INC.	820 H STREET	PO BOX 784	BEDFORD	IN	47421	CHARLES W JONES	13274	12/31/2015
C02981-00	JLK ENGINEERING, P.C.	5788 STONE ROAD		LOCKPORT	NY	14094	JAMES L KLINO	14055	12/31/2015
C02892-00	JMC ENGINEERING, PLLC	PO BOX 364		ELEANOR	WV	25070	JERRY WILLIAMS, II	15191	12/31/2015
C03805-00	JML ENGINEERING	20 WINTHROP STREET		WINCHESTER	MA	1890	JOHN M LOONEY	13486	12/31/2015
C01765-00	JMP, INC.	213 S MAIN STREET SUITE 102		NICHOLASVILLE	KY	40356	JOSEPH L POAGE	14965	12/31/2015
C04093-00	JNK CONSTRUCTION	1625 HARMONY GROVE ROAD		GRAFTON	WV	26354	JAMES E VASSIL	18683	12/31/2015
C05108-00	JOBES HENDERSON & ASSOCIATES, INC.	59 GRANT STREET		NEWARK	OH	43056	JAMES G ROBERTS	12935	12/31/2015
C04510-00	JOE HUNT & ASSOCIATES, INC.	466 S. MAIN STREET		MONROSE	PA	18801	JOSEPH J HUNT	19809	12/31/2015
C00270-00	JOE P. HILL, P.E.	1801 NORTH HAMPTON ROAD SUITE 440		DESOTO	TX	75115	JOE P HILL	11869	12/31/2015
C03308-00	JOEL RAMSEY, ENGINEER	593 BAR ROAD		RAVENSWOOD	WV	26164	JOEL R RAMSEY	13994	12/31/2015
C04538-00	JOHN A. MARTIN STRUCTURAL ENGINEERS, INC. ABA JOHN A. MARTIN & ASSOC., INC.	950 SOUTH GRAND AVENUE		LOS ANGELES	CA	90015	STEVEN C BALL	14887	12/31/2015
C03367-00	JOHN B. GEE, INC.	5721 WEST FRIENDLY AVENUE SUITE 102		GREENSBORO	NC	27410	JOHN B GEE	17568	12/31/2015
C04433-00	JOHN C. MCILRATH	1101 MCMURTRIE DRIVE SUITE D3		HUNTSVILLE	AL	35758	JOHN C MCILRATH	13293	12/31/2015

Certificates of Authorization

Included below are all WV COAs valid on this date through December 31, 2015.
This COA Roster printed on 11-5-2015 for purposes of the FY2015 Annual Report. A current Roster can be obtained from our website at any time.

WV COA #	Company Name	Address 1	Address 2	City	State	Zip	Engineer-in-Charge	WV PE #	COA EXPIRATION
C03866-00	JOHN CLINTON HINES, P. E.	4030 MOUNT CARMEL TOBASCO ROAD	SUITE 319	CINCINNATI	OH	45255	JOHN C HINES	17692	12/31/2015
C04164-00	JOHN D. HUGHES & ASSOCIATES, P.C.	6949 CHARLOTTE PARK SUITE 104		NASHVILLE	TN	37209	JOHN D HUGHES	12823	12/31/2015
C03970-00	JOHN DAVENPORT ENGINEERING INCORPORATED DBA DAVENPORT TRANSPORTATION CONSULTING AND DESIGN	305 WEST 4TH STREET SUITE 2 A		WINSTON-SALEM	NC	27101	FRANK M AMENYA	19013	12/31/2015
C05238-00	JOHN F. BRADLEY, PE	9516 LOS PALOS ROAD		ATASCADERO	CA	93422	JOHN F BRADLEY	19824	12/31/2015
C03388-00	JOHN J. COELHO, P.E.	92 HIGH SERVICE AVENUE		NORTH PROVIDENCE	RI	2911	JOHN J COELHO	17543	12/31/2015
C05177-00	JOHN JOSEPH WICKLIFFE III PE	7418 LAKE KATRINE TERRACE		GAITHERSBURG	MD	20879	JOHN JOSEPH J WICKLIFFE, III	21238	12/31/2015
C04323-00	JOHN KENT, P. E.	320 JOHNSON BAYOU DRIVE		PANAMA CITY BEACH	FL	32407	JOHN KENT	8580	12/31/2015
C02723-00	JOHN KULMOSKI	PO BOX 571901		HOUSTON	TX	77257	JOHN A KULMOSKI, JR	11066	12/31/2015
C00785-00	JOHN L. PRESTON, P.E.	PO BOX 118		BELFRY	KY	41514	JOHN L PRESTON	9836	12/31/2015
C01462-00	JOHN L. SCHNEIDER, P. E.	100 NORTH ROLLING ROAD		CATONSVILLE	MD	21228	JOHN L SCHNEIDER, JR	11513	12/31/2015
C02933-00	JOHN L. SUHRIE ENGINEERING LLC	1152 GREENFIELD AVENUE		PITTSBURGH	PA	15217	JOHN L SUHRIE	17019	12/31/2015
C03402-00	JOHN MARK BARTEL, P.E.	105 AUTUMNFEST COURT		GREENCASTLE	PA	17225	J. MARK BARTEL	11763	12/31/2015
C03318-00	JOHN P. CONRAD, P.E., RAILROAD CONSULTING ENGINEER	161 RESERVOIR DRIVE		TYRONE	PA	16686	JOHN P CONRAD	14398	12/31/2015
C04157-00	JOHN PHILLIP SEE	PO BOX 106		HANDLEY	WV	25102	JOHN P SEE	6051	12/31/2015
C03348-00	JOHN RICHARD CONSULTING	PO BOX 111		DAVIS	WV	26260	JOHN H RICHARD	8345	12/31/2015
C00258-00	JOHN T. BOYD COMPANY	4000 TOWN CENTER BOULEVARD SUITE 300		CANONSBURG	PA	15317	RUSSELL P MORAN	10579	12/31/2015
C00297-00	JOHN W. FOWLER	4701 COLUMBUS STREET SUITE 201		VIRGINIA BEACH	VA	23462	JOHN W FOWLER	7123	12/31/2015
C04926-00	JOHN W. ROBINSON	PO BOX 172		NEWBURGH	IN	47629	JOHN W ROBINSON	14969	12/31/2015
C02086-00	JOHNSON & PACE INCORPORATED	1201 NORTHWEST LOOP 281 SUITE 100		LONGVIEW	TX	75604	ROBERT W COOPER	11857	12/31/2015
C04758-00	JOHNSON + MAY + STEARNS NATURAL GAS CONSULTING, LLC	433 CLEER ROAD		BRIDGEPORT	WV	26330	DOUGLAS E STEARNS	19633	12/31/2015
C00838-00	JOHNSON, MIRIRAN & THOMPSON, INC.	72 LOVETON CIRCLE		SPARKS	MD	21152	BARRY A EPLEY	12812	12/31/2015
C00261-00	JOHNSTON BURKHOLDER ASSOCIATES	930 CENTRAL STREET		KANSAS CITY	MO	64105	PATRICK A JOHNSTON	11878	12/31/2015
C05078-00	JOHNSTON CONSTRUCTION COMPANY	4331 FOX RUN ROAD	PO BOX 98	DOVER	PA	17315	GEORGE K JOHNSTON, III	20954	12/31/2015
C03562-00	JOHNSTON DESIGN INC.	114 WOMPOLE DRIVE		CLARKSTON	MI	48346	CORIAN W JOHNSTON	18250	12/31/2015
C05098-00	JONATHAN G. CRYE, PE	2919 SHROPSHIRE BOULEVARD		POWELL	TN	37849	JONATHAN G CRYE	19534	12/31/2015
C01147-00	JONES & JORDAN ENGINEERING, INC.	2723 GRANDVIEW ROAD		BEAVER	WV	25813	JAMES A JONES	10352	12/31/2015
C04181-00	JONES WARNER CONSULTANTS, INC.	8401 CLAUDE THOMAS ROAD SUITE 51		FRANKLIN	OH	45005	RICHARD L WARNER	19241	12/31/2015
C00045-00	JORDAN & SKALA ENGINEERS, INC.	4275 SHACKLEFORD ROAD SUITE 200		NORCROSS	GA	30093	WILLIAM R BUSH	20779	12/31/2015
C04327-00	JOSEPH E. SCHEDLBAUER	39 HAYMARKET SQUARE		E. AMHERST	NY	14051	JOSEPH E SCHEDLBAUER	19279	12/31/2015
C04343-00	JOSEPH F. STOCK JR., PE (SOLE PROPRIETORSHIP)	7986 HOLDERMAN STREET		LEWIS CENTER	OH	43035	JOSEPH F STOCK, JR	9811	12/31/2015
C04982-00	JOSEPH FEROWICH, P. E.	1136 NORTH SHOREWOOD LANE		CARYVILLE	TN	37714	JOHN J FEROWICH	14242	12/31/2015
C04134-00	JOSEPH G. DIPOMPEO, P. E.	2001 ROUTE 46 SUITE 310		PARSIPPANY	NJ	7054	JOSEPH G DIPOMPEO	18810	12/31/2015
C04090-00	JOSEPH P. DILLON PE	856 SUNDANCE DRIVE		CINCINNATI	OH	45233	JOSEPH P DILLON	14786	12/31/2015
C01577-00	JOSEPH R. LORING & ASSOCIATES, INC.	21 PENNSYLVANIA PLAZA 14TH FLOOR		NEW YORK	NY	10001	VASUDEVAN N.G. NAIR	11555	12/31/2015
C03561-00	JOSEPH SWERBINSKY, JR., P. E.	1604 PITTSBURGH AVENUE		MOUNTAIN LAKE PARK	MD	21550	JOSEPH SWERBINSKY, JR	10706	12/31/2015
C04713-00	JOSHUA S. VINCENT	110 RIVERCREST DRIVE		FAIRMONT	WV	26554	JOSHUA S VINCENT	17073	12/31/2015
C04569-00	JOYCE ASSOCIATES, INCORPORATED	2121 ELECTRIC ROAD SUITE #200		ROANOKE	VA	24018	VINCENT JOYCE	8181	12/31/2015
C00265-00	JOYCE ENGINEERING INC.	1604 OWNBY LANE		RICHMOND	VA	23220	LEONARD E JOYCE, JR	9059	12/31/2015
C04177-00	JRR ENGINEERING PLLC	PO BOX 189		MILLWOOD	WV	25262	JOEL R RAMSEY	13994	12/31/2015
C02795-00	JRT ENGINEERING	5012 HARFORD ROAD		BALTIMORE	MD	21214	JOHN R TABAK	7473	12/31/2015
C03427-00	JS SMITH CONSULTING ENGINEERS, P.C.	411 SOUTH ADELE	PO BOX 8102	JOPLIN	MO	64801	AARON D SMITH	17928	12/31/2015
C04731-00	JT KOLANKO	2101 BELMONT PARK DRIVE		DENTON	TX	80111	JOSEPH T KOLANKO	10220	12/31/2015
C05154-00	JTC CONSULTANTS	66 DUFFY STREET		WEBSTER SPRINGS	WV	26288	JAMES T COLLINS	20808	12/31/2015
C01389-00	JUSTICE LAND SURVEYING & ENGINEERING, INC.	PO BOX 565		BETSY LAYNE	KY	41605	JOHNNY R JUSTICE	12830	12/31/2015
C03364-00	JUSTIN B. SMITH	2258 NEW ENGLAND RIDGE		WASHINGTON	WV	26181	JUSTIN B SMITH	12204	12/31/2015
C03746-00	JUSZCZAK DEVELOPMENT COMPANY INC	667 BRIDGEVIEW AVENUE		CHESTER	WV	26034	JOSEPH D JUSZCZAK	18220	12/31/2015
C04129-00	JVA, INC.	1319 SPRUCE STREET		BOULDER	CO	80302	THOMAS S SOELL	19286	12/31/2015
C05343-00	JZ ENGINEERING	1293 GREYSTONE STREET		HARRISONBURG	VA	22802	JOHANNES ALISON ZIMMERMANN	21575	12/31/2017
C00616-00	K & S ENGINEERING, PLLC	124 HILLCREST DRIVE	PO BOX 3033	CLARKSVILLE	TN	37043	CHARLES T WALKER	18726	12/31/2015
C04909-00	K&D DEVELOPMENT, LLC	18 GREENE STREET		CUMBERLAND	MD	21502	MICHAEL W MEYERS	15851	12/31/2015
C04350-00	K. E. MCCARTNEY & ASSOCIATES, INC.	52 NORTH DIAMOND STREET		MANSFIELD	OH	44902	BRIAN P MCCARTNEY	19724	12/31/2015
C03813-00	K2 ENGINEERING, INC.	234 PITTSBURGH ROAD		UNIONTOWN	PA	15401	JOHN R OVER, JR	16568	12/31/2015
C05150-00	K2M DESIGN, INC.	3121 BRIDGE AVENUE		CLEVELAND	OH	44113	STEVEN S GRASLEY	21137	12/31/2015
C04260-00	KAHUNA VENTURES LLC	11400 WESTMOOR CIRCLE #325		WESTMINSTER	CO	80021	JOHN H RHEINHEIMER	19552	12/31/2015
C03894-00	KALIA CONSULTANTS	6425 COLEY AVENUE		LAS VEGAS	NV	89146	HEMENDRA N KALIA	8579	12/31/2015
C04419-00	KALPESH JARIWALA, P. E.	15027 WILDBERRY CREEK COURT		CYPRESS	TX	77433	KALPESH M JARIWALA	16426	12/31/2015
C00723-00	KANAWHA MANUFACTURING CO.	1520 DIXIE STREET	PO BOX 1786	CHARLESTON	WV	25326	WILLIAM B DAVIS	10606	12/31/2015
C04950-00	KANAWHA VALLEY HOME INSPECTIONS, LLC	5312 MACCORKLE AVE SW SUITE 318		SOUTH CHARLESTON	WV	25309	BRETT R HODGDON	20761	12/31/2015
C04466-00	KANE ENGINEERING, INC.	34 TWIN MAPLE ROAD		BOLTON	MA	1740	MICHAEL W KANE	18277	12/31/2015
C03930-00	KANE ENVIRONMENTAL ENGINEERING, INC.	8816 BIG VIEW DRIVE		AUSTIN	TX	78730	PAUL E DECIUTIS	18894	12/31/2015

Certificates of Authorization

Included below are all WV COAs valid on this date through December 31, 2015.
This COA Roster printed on 11-5-2015 for purposes of the FY2015 Annual Report. A current Roster can be obtained from our website at any time.

WV COA #	Company Name	Address 1	Address 2	City	State	Zip	Engineer-in-Charge	WV PE #	COA EXPIRATION
C04902-00	KARBON ENGINEERING LLC	204 FERNWOOD AVENUE		EDISON	NJ	8837	DAHOU D A MAHMUD	20654	12/31/2015
C03018-00	KARGES-FAULCONBRIDGE, INC.	670 WEST COUNTY ROAD B		SAINT PAUL	MN	55113	RANDY P CHRISTENSON	17144	12/31/2015
C04106-00	KARL RAYNAR, P. E.	108 WESTWOOD CIRCLE		STATE COLLEGE	PA	16803	KARL A RAYNAR	17227	12/31/2015
C02416-00	KARPINSKI ENGINEERING	3135 EUCLID AVENUE SUITE 200		CLEVELAND	OH	44115	KENNETH F BORAH	16480	12/31/2015
C04824-00	KATE CANDILLO	328 SHADY LANE		WINFIELD	WV	22602	KATE E CANDILLO	19557	12/31/2015
C01062-00	KAUFMAN ENGINEERING, INC.	1444 EAST LACKAWANNA AVENUE SUITE 200		OLYPHANT	PA	18447	WALTER W KAUFMAN	9659	12/31/2015
C04508-00	KB SELLARS ENGINEERING, LLC	PO BOX 161441		BOILING SPRINGS	SC	29316	KELLY B SELLARS	19885	12/31/2015
C02253-00	KBD ENGINEERING CO., INC.	1 COUNTRY CLUB LANE		PHOENIX	MD	21131	HOWARD C HARCLERODE, II	16071	12/31/2015
C00986-00	KBR ENGINEERING COMPANY LLC	LICENSING DEPARTMENT	601 JEFFERSON STREET	HOUSTON	TX	77020	JOHN C HAMILTON, JR	13411	12/31/2015
C00893-00	KBR TECHNICAL SERVICES, INC.	ATTN CORPORATE LICENSING	601 JEFFERSON STREET	HOUSTON	TX	77002	DAVID L WALTERSDORF	11010	12/31/2015
C04880-00	KC HARVEY ENVIRONMENTAL, LLC	376 GALLATIN PARK DRIVE		BOZEMAN	MT	59715	THOMAS N COLEMAN	20600	12/31/2015
C02139-00	KCE STRUCTURAL ENGINEERS, P.C.	1818 JEFFERSON PLACE NORTHWEST		WASHINGTON	DC	20036	ALLYN E KILSHEIMER	7449	12/31/2015
C04313-00	KCE, LTD	20 NORTH WACKER DRIVE SUITE 3100		CHICAGO	IL	60606	STEPHEN W KENT	19662	12/31/2015
C00288-00	KCI TECHNOLOGIES, INC.	936 RIDGEBROOK ROAD		SPARKS	MD	21152	JEFFREY F LAWRENCE	17887	12/31/2015
C05091-00	KDH CONSULTING ENGINEERS	115 AIRPORT ROAD		BLAIRSVILLE	PA	15717	CHRISTOPHER W HAMM	20984	12/31/2015
C01077-00	KEAST & HOOD CO.	400 MARKET STREET SUITE 1250		PHILADELPHIA	PA	19106	MATTHEW J DAW	17566	12/31/2015
C02658-00	KEATHLEY ENGINEERING	80 TOWNSHIP ROAD 78 WEST		WILLOW WOOD	OH	45696	MICHAEL KEATHLEY	12568	12/31/2015
C04542-00	KEELER-WEBB ASSOCIATES, INC.	486 GRADLE DRIVE		CARMEL	IN	46032	JAMES P MCCANN	18924	12/31/2015
C02479-00	KEENE MINING CONSULTANTS, INC.	21 CRESTWOOD CIRCLE		PRESTONSBURG	KY	41653	RICK P KEENE	16753	12/31/2015
C03851-00	KEITH A. HEASLEY, MINING ENGINEER	2988 COMPRESSOR STATION ROAD		BRUCETON MILLS	WV	26525	KEITH A HEASLEY	18609	12/31/2015
C05236-00	KEITH C. MADIGAN, P. E.	46 MEADOW RUN COURT		SPARKS	MD	21152	KEITH C MADIGAN	21250	12/31/2015
C02437-00	KELLER ENGINEERS, INC.	420 ALLEGHENY STREET	PO BOX 61	HOLLIDAYSBURG	PA	16648	RANDAL S DIVINEY	15392	12/31/2015
C05301-00	KELLY CONSULTING, LLC	230 CHARWID DRIVE SUITE H		ABINGDON	VA	24210	LYNDA H KELLY	21172	12/31/2015
C04232-00	KELLY SURVEYING PLLC	PO BOX 254		DAILEY	WV	26259	JOHN P SEE	6051	12/31/2015
C04964-00	KEMRON ENVIRONMENTAL SERVICES, INC.	1359-A ELLSWORTH IND. BOULEVARD NW		ALANTA	GA	30318	OKEY G TUCKER, JR	15234	12/31/2015
C04276-00	KEN KOBETSKY (SOLE PROPRIETOR)	9184 SILVERLINE DRIVE		FAIRFAX STATION	VA	22039	KEN F KOBETSKY	4754	12/31/2015
C01419-00	KENCO ASSOCIATES, INC.	9714 US ROUTE 60		ASHLAND	KY	41102	DAVID OSBORNE	16205	12/31/2015
C01369-00	KENNETH A. GODFREY, P.E.	490 RUSTIC BARN TRAIL		MORGANTON	GA	30560	KENNETH A GODFREY	10821	12/31/2015
C03132-00	KENNETH B. ROBINSON & ASSOCIATES CONSULTING STRUCTURAL ENGINEERS, INC.	40 WEST MAIN STREET SUITE 1		MECHANICSBURG	PA	17055	KENNETH B ROBINSON	17090	12/31/2015
C04502-00	KENNETH DEREK LONGEWAY, P. E.	5729 LEBANON ROAD	SUITE 144, PMB252	FRISCO	TX	75034	KENNETH D LONGEWAY	14832	12/31/2015
C04579-00	KENNETH H. PLUMMER, JR., P. E.	PO BOX 1012		CHAMBERSBURG	PA	17201	KENNETH H PLUMMER, JR	19622	12/31/2015
C02161-00	KENNETH J. BREAZEALE, JR., PE	2626 COLE AVENUE SUITE 220		DALLAS	TX	75204	KENNETH J BREAZEALE, JR	15884	12/31/2015
C02963-00	KENNETH J. OGLE, PE	121 NORTH LANE		CHALFONT	PA	18914	KENNETH J OGLE	14259	12/31/2015
C02140-00	KENNETH P. KAPUSNIAK	3715 VIRGINIA PARK AVENUE	WINDSOR ONTARIO CANADA	N9E-2C7			KENNETH P KAPUSNIAK	15774	12/31/2015
C03647-00	KENNISON, LLC	3340 WEST 5TH AVENUE		BELLE	WV	25015	LESLIE W LAVENDER	16720	12/31/2015
C04312-00	KENNY CONSTRUCTION COMPANY	1867 AMELIA CT		HELLERTOWN	PA	18055	RYAN S TOWNSEND	19203	12/31/2015
C02783-00	KENNY R. WILLIAMS	315 NORTH HIGHLAND AVENUE		POINT MARION	PA	15474	KENNY R WILLIAMS	7478	12/31/2015
C04606-00	KENTUCKIANA CURB COMPANY, INC.	2716 GRASSLAND DRIVE		LOUISVILLE	KY	40299	MICHAEL D NEELY	19892	12/31/2015
C03506-00	KENTUCKY ENGINEERING GROUP, PLLC	PO BOX 1034	161 NORTH LOCUST STREET	VERSAILLES	KY	40383	JAMES C THOMPSON	17828	12/31/2015
C00328-00	KENVIRONS, INC.	462 VERSAILLES ROAD		FRANKFORT	KY	40601	RICHARD V WILLIAMS	19639	12/31/2015
C00323-00	KERR GREULICH ENGINEERS, INC.	1534 ORMSBY STATION COURT		LOUISVILLE	KY	40223	DONALD J GREULICH	8818	12/31/2015
C03084-00	KERRY D. STAUFFER, P.E.	617 WILLOWTON ROAD		PRINCETON	WV	24740	KERRY D STAUFFER	15636	12/31/2015
C05331-00	KEVCOR, INC.	21 CHARLES STREET SUITE 212		WESTPORT	CT	6880	BRODERICK CORY ATTRA	21467	12/31/2015
C03909-00	KEVIN L. REICHARD	7310 CURLLSVILLE ROAD		NEW BETHLEHEM	PA	16242	KEVIN L REICHARD	8652	12/31/2015
C04797-00	KEVIN L. YODER, PROFESSIONAL ENGINEER	614 MATLUCK ROAD		MEYERSDALE	PA	15552	KEVIN L YODER	16551	12/31/2015
C02760-00	KEVIN M. FINN, P. E., INC.	1716 ELKHART ROAD	SUITE 1	GOSHEN	IN	46526	KEVIN M FINN	13347	12/31/2015
C04115-00	KEY ENVIRONMENTAL, INC.	200 THIRD AVENUE		CARNEGIE	PA	15106	GREG W BANNER	9560	12/31/2015
C03632-00	KEYLOGIC SYSTEMS, INC.	3168 COLLINS FERRY ROAD		MORGANTOWN	WV	26505	CAREY R BUTLER	13428	12/31/2015
C04898-00	KEYSTONE CONSULTANTS, INC.	32 EAST MAIN STREET		CARNEGIE	PA	15106	JOSHUA B CARMICHAEL	20529	12/31/2015
C03861-00	KEYSTONE ENGINEERING CONSULTANTS, INC.	4017 WASHINGTON ROAD #344		MCMURRAY	PA	15317	DAVID W KASSEKERT	18843	12/31/2015
C05005-00	KEYSTONE ENGINEERING INC.	1100 WEST CAUSEWAY APPROACH		MANDEVILLE	LA	70471	DANIEL S CANTRELL	18036	12/31/2015
C04009-00	KEYSTONE MINING SERVICES, LLC	258 KAPPA DRIVE		PITTSBURGH	PA	15238	XIAOTING LI	17965	12/31/2015
C02023-00	KEYSTONE RETAINING WALL SYSTEMS, LLC	4444 WEST 78TH STREET		MINNEAPOLIS	MN	55435	CRAIG D MORITZ	13612	12/31/2015
C03065-00	KEYSTONE STRUCTURAL ENGINEERING, LLC	575 HOSTETTER LANE		ANNVILLE	PA	17003	GARY W TSHUDY	16151	12/31/2015
C04649-00	KEYSTONE STRUCTURAL SOLUTIONS LLC	8150 PERRY HIGHWAY SUITE 302		PITTSBURGH	PA	15237	ANTHONY L MOSCOLLIC	18741	12/31/2015
C01557-00	KIBART, INC.	901 DULANEY VALLEY ROAD SUITE 301		TOWSON	MD	21204	PAUL E ABBOTT, JR	15110	12/31/2015
C04427-00	KIDWELL ENGINEERING, INC.	2115 LEXINGTON ROAD SUITE 100		LOUISVILLE	KY	40206	JAMES S KIDWELL	17576	12/31/2015
C05009-00	KIET T. NGUYEN, P.E.	7091 BALMORAL FOREST ROAD		CLIFTON	VA	20124	KIET T NGUYEN	20658	12/31/2015
C03532-00	KIEWIT ENGINEERING & DESIGN CO.	9401 RENNER BOULEVARD		LENEXA	KS	66219	CHARLES B SCHWARTZE	18201	12/31/2015
C05087-00	KILIAN ENGINEERING, INC.	115 YOUNG STREET	PO BOX 3301	HENDERSON	NC	27536	MICHAEL W KILIAN	20202	12/31/2015

Certificates of Authorization

Included below are all WV COAs valid on this date through December 31, 2015.
This COA Roster printed on 11-5-2015 for purposes of the FY2015 Annual Report. A current Roster can be obtained from our website at any time.

WV COA #	Company Name	Address 1	Address 2	City	State	Zip	Engineer-in-Charge	WV PE #	COA EXPIRATION
C03912-00	KIMBERLY J. PETRUCCI	59 COLLINS DRIVE		MARTINSBURG	WV	25403	KIMBERLY J. PETRUCCI	17258	12/31/2015
C04293-00	KIMBRELL & ASSOCIATES, L.L.C.	7353 HIGHLAND RD., SUITE B-106		BATON ROUGE	LA	70808	WILLIAM C KIMBRELL	19577	12/31/2015
C00285-00	KIMLEY-HORN AND ASSOCIATES, INC.	PO BOX 33068		RALEIGH	NC	27636	RICHARD R ROHRBAUGH	12544	12/31/2015
C02691-00	KING ENGINEERING & LAND SURVEYING CO.	1992 PARKWOOD ROAD		CHARLESTON	WV	25314	DENNIS P KING	7227	12/31/2015
C02307-00	KING'S RUN ENGINEERING, PLLC	ROUTE 4 BOX 206A		ELKINS	WV	26241	JAMES A ROSSI, SR	15782	12/31/2015
C05084-00	KINGGUINN ASSOCIATES, PA	1309 AMBLE DRIVE		CHARLOTTE	NC	28206	STEPHEN O PHILLIPS	18624	12/31/2015
C03768-00	KITTELSON & ASSOCIATES, INC.	610 S. W. ALDER STREET SUITE 700		PORTLAND	OR	97205	CHRISTOPHER B TIESLER	18855	12/31/2015
C01158-00	KJWW, CORP.	623 26TH AVENUE		ROCK ISLAND	IL	61201	PAUL D VANDUYNE	12329	12/31/2015
C03029-00	KLEINFELDER EAST, INC.	5015 SHOREHAM ROAD		SAN DIEGO	CA	92122	DANIEL L HARPSTEAD	17691	12/31/2015
C05133-00	KLEINFELDER, INC.	550 W. C STREET SUITE 1200		SAN DIEGO	CA	92101	JAMES M BEIDEMAN	20038	12/31/2015
C03755-00	KLEINSCHMIDT ASSOCIATES	141 MAIN STREET	PO BOX 650	PITTSFIELD	ME	4967	KIM A HANSEN	18840	12/31/2015
C04034-00	KL.G. LLC	2126 DEFOOS FERRY ROAD, NW		ATLANTA	GA	30318	DANNY Y LUNDSTROM	10104	12/31/2015
C00286-00	KLH ENGINEERS, INC.	5173 CAMPBELLS RUN ROAD		PITTSBURGH	PA	15205	CRAIG J BAUER	10638	12/31/2015
C02352-00	KLINGSTUBBINS, INC.	2301 CHESTNUT STREET		PHILADELPHIA	PA	19103	PAUL L LEONARD	19397	12/31/2015
C04857-00	KLK ENGINEERING	99 BRYTES WAY		MORGANTOWN	WV	26508	KAREN L KRABILL	12353	12/31/2015
C05111-00	KMB DESIGN GROUP, LLC	1800 ROUTE 34 SUITE 209		WALL	NJ	7719	STEPHEN A BRAY	17873	12/31/2015
C05065-00	KNIGHT GROUP, LLC	13804 LAKE POINT CIRCLE UNIT 101		LOUISVILLE	KY	40223	CLIFF A ABERNATHY	20774	12/31/2015
C05040-00	KNIGHTHAWK ENGINEERING, INC.	17625 EL CAMINO REAL SUITE 412		HOUSTON	TX	77058	CLIFTON T KNIGHT	20796	12/31/2015
C01368-00	KOEHLINGER ENGINEERING	10848 STATE ROUTE 212 NORTHEAST		BOLIVER	OH	44612	STANLEY E KOEHLINGER	10370	12/31/2015
C04756-00	KOHLER RONAN, LLC	93 LAKE AVENUE		DANBURY	CT	6810	JOHN E KOHLER, III	20299	12/31/2015
C02024-00	KOHR'S LONNEMANN HEIL ENGINEERS, P.S.C. KOKOSING CONSTRUCTION CO., INC.	1538 ALEXANDRIA PIKE, SUITE 11		FORT THOMAS	KY	41075	ROBERT A LONNEMANN	15563	12/31/2015
C03571-00		6235 WESTERVILLE ROAD SUITE 200		WESTERVILLE	OH	43081	DUSTIN J FISHER	20756	12/31/2015
C05287-00	KOKOSING INDUSTRIAL, INC.	6235 WESTERVILLE ROAD	SUITE 200	WESTERVILLE	OH	43081	CHARLES E JUDY	18155	12/31/2015
C00954-00	KORDA/NEMETH ENGINEERING, INC.	1650 WATERMARK DRIVE SUITE 200		COLUMBUS	OH	43215	PATRICK W CARNEY	17475	12/31/2015
C03247-00	KORNACKI & ASSOCIATES, INC.	5420 S WESTRIDGE DRIVE		NEW BERLIN	WI	53151	DAVID B KORNAKCI	17554	12/31/2015
C05072-00	KRECH OJARD & ASSOCIATES	227 WEST 1ST STREET # 200		DULUTH	MN	55802	DAVID A FRANSEEN	20950	12/31/2015
C04489-00	KRECH, O'BRIEN, MUELLER & ASSOCIATES, INC.	6115 CAHILL AVENUE		INVER GROVE HEIGHTS	MN	55076	MATTHEW J VAN HOOF	19859	12/31/2015
C05252-00	KRUS ENGINEERED SOLUTIONS	3771 KELLER ROAD		HOLT	MI	48842	CHRISTOPHER S KRUS	20122	12/31/2015
C03425-00	KSE ENGINEERING, P.C.	1900 AM DRIVE SUITE 201		QUAKERTOWN	PA	18951	JAMES P SHEDLAUSKAS	17926	12/31/2015
C02089-00	KSI/STRUCTURAL ENGINEERS	1450 SOUTH JOHNSON FERRY ROAD, SUITE 200		ATLANTA	GA	30319	KURT D SWENSON	15693	12/31/2015
C05200-00	KSQ ARCHITECTS, PC	2115 REXFORD ROAD SUITE 500		CHARLOTTE	NC	28211	MICHAEL A ROGERS	15662	12/31/2015
C04318-00	KT ENGINEERING	486 BROOKHAVEN ROAD		MORGANTOWN	WV	26508	JAMES L SPENIK	12991	12/31/2015
C01324-00	KTA GROUP INC.	2553 DULLES VIEW DRIVE SUITE 400		HERNDON	VA	20171	KEVIN H BRIGHTWELL	17301	12/31/2015
C02159-00	KTA-TATOR, INC.	115 TECHNOLOGY DRIVE		PITTSBURGH	PA	15275	MICHAEL P REINA	19587	12/31/2015
C03511-00	KTB PROFESSIONAL ENGINEERING, LLC	800 VALLEY VIEW DRIVE		LAVALLE	MD	21502	KEVIN T BEACHY	9319	12/31/2015
C04285-00	KU RESOURCES, INC.	22 SOUTH LINDEN STREET		DIJUESNE	PA	15110	HAROLD P MCCUTCHEON	13364	12/31/2015
C03465-00	KUMP CORPORATION	PO BOX 2973		ELKINS	WV	26241	WILLIAM A KUMP	16386	12/31/2015
C04368-00	KUPPER ENGINEERING, INC.	101 JACKSON AVENUE		GLENSIDE	PA	19038	SCOTT T KUPPER	19232	12/31/2015
C01125-00	KURZYNSKE & ASSOCIATES	825 THIRD AVENUE SOUTH		NASHVILLE	TN	37210	MARK T KURZYNSKE	12832	12/31/2015
C02968-00	KW ENGINEERING	2053 WEST WOODBINE ROAD		AIRVILLE	PA	17302	KENNETH A WATTERS, II	17096	12/31/2015
C04714-00	KW MISSION CRITICAL ENGINEERING, D. P. C.	433 RIVER STREET 8TH FLOOR		TROY	NY	12180	JAMES L WARREN	17041	12/31/2015
C00327-00	KZF DESIGN, INC.	700 BROADWAY STREET		CINCINNATI	OH	45202	JON A BENNETT	13648	12/31/2015
C02516-00	L & W ENTERPRISES	14 SOUTH GROVE STREET	PO BOX 826	PETERSBURG	WV	26847	CHARLES K WILSON	12483	12/31/2015
C02315-00	L. A. FUESS PARTNERS	ATTN DAVID JABLINSKI	3333 LEE PARKWAY SUITE 300	DALLAS	TX	75219	WALTER R WILCOX	16254	12/31/2015
C00621-00	L. A. GATES COMPANY, INC.	2302 SOUTH FAYETTE STREET		BECKLEY	WV	25801	LESLIE A GATES	9568	12/31/2015
C02832-00	L. B. SMITH & ASSOCIATE, P. A.	1501 NORTH CHARLOTTE AVENUE	PO BOX 784	MONROE	NC	28110	LARRY B SMITH, JR	16903	12/31/2015
C02572-00	L. D. SERVICES INC.	3805 DUCKCOVE WAY		CUMMING	GA	30041	DONALD C PAULEY	7205	12/31/2015
C02878-00	L. M. W., P.C. ENGINEERING- ARCHITECTURE-SURVEYING-LANDSCAPE DESIGN	102 ALBEMARLE AVENUE SOUTHEAST		ROANOKE	VA	24013	RICHARD C WHITE	13604	12/31/2015
C02879-00	L. PAIGE CURTIS, P. E.	1805 N 2ND STREET SUITE 1208		ROGERS	AR	72758	LAURA P CURTIS	16978	12/31/2015
C00332-00	L. S. GRIM CONSULTING ENGINEERS	19922 JEFFERSON BOULEVARD		HAGERSTOWN	MD	21742	LESLIE S GRIM	10764	12/31/2015
C03462-00	L. T. LILLY, PE	170 EDISON DRIVE		HUNTINGTON	WV	25701	LEIGHTON T LILLY	5447	12/31/2015
C03794-00	L2S ENGINEERING, LLC	673 POTOMAC STATION DRIVE #709		LEESBURG	VA	20176	LAURIE A SIBANI	17900	12/31/2015
C02910-00	LACH ENGINEERING SOLUTIONS	1405 DOUGLAS AVENUE		COLLEYVILLE	TX	76034	THOMAS S LACH	16648	12/31/2015
C05303-00	LAKESIDE ENGINEERING SERVICES PC	23 LAKE MEADE DRIVE		EAST BERLIN	PA	17316	CHRISTOPHER GEORGE DUDEK	8022	12/31/2015
C05191-00	LAMBERT CONSULTING, PLLC	122 WOODSHIRE DRIVE		PARKERSBURG	WV	26104	JOSEPH P LAMBERT	15999	12/31/2015
C05097-00	LANDESIGN, INC.	2905 MITCHELLVILLE ROAD #111		BOWIE	MD	20716	ROBERT C EITEL	16446	12/31/2015
C02630-00	LANDMARK STRUCTURES I, LP	1665 HARMON ROAD		FORT WORTH	TX	76177	JOHN E GRENDZINSKI	16263	12/31/2015
C03200-00	LANDTECH CONSULTING	1275 MCGREGOR WAY	PO BOX 193	GRAWN	MI	49637	MATTHEW T MOKANYK	17464	12/31/2015
C04246-00	LANE ENGINEERING, INC.	PO BOX 1340		CHILHOWIE	VA	24319	JEFFREY D SPICKARD	19473	12/31/2015
C05223-00	LANEY DIRECTIONAL DRILLING CO.	831 CROSSBRIDGE DRIVE		SPRING	TX	77373	ROBERT D HOTZ, II	20423	12/31/2015

Certificates of Authorization

Included below are all WV COAs valid on this date through December 31, 2015.
This COA Roster printed on 11-5-2015 for purposes of the FY2015 Annual Report. A current Roster can be obtained from our website at any time.

WV COA #	Company Name	Address 1	Address 2	City	State	Zip	Engineer-in-Charge	WV PE #	COA EXPIRATION
C01965-00	LANGAN ENGINEERING & ENVIRONMENTAL SERVICES, INC.	RIVER DRIVE CENTER 1		ELMWOOD PARK	NJ	7407	GEORGE P KELLEY	6787	12/31/2015
C01675-00	LANTZ CONSTRUCTION COMPANY	539 SOUTH MAIN STREET		BROADWAY	VA	22815	PHILIP S LUTZ	16206	12/31/2015
C01441-00	LAPINA & ASSOCIATES, LLC	195 VILLAGE DRIVE		CRANBERRY TOWNSHIP	PA	16066	RONALD P LAPINA	12255	12/31/2015
C03015-00	LARRY A. DEITZ	HC 71 BOX 12B		AUGUSTA	WV	26704	LARRY A DEITZ	6931	12/31/2015
C03703-00	LARRY D. MAUK	PO BOX 277		PECKS MILL	WV	25547	LARRY D MAUK	8162	12/31/2015
C02557-00	LARRY LEE MCCOY, JR.	826 SWEET ACRE DRIVE		SAINT ALBANS	WV	25177	LARRY L MCCOY, JR	14731	12/31/2015
C01631-00	LARSON BINKLEY, INC.	310 W. 20TH STREET SUITE 200		KANSAS CITY	MO	64108	CHRISTOPHER R LARSON	12068	12/31/2015
C00248-00	LARSON DESIGN GROUP	1000 COMMERCE PARK DRIVE SUITE 201		WILLIAMSPORT	PA	17701	BRYAN M PAULING	20057	12/31/2015
C00963-00	LARSON ENGINEERING, INC.	3524 LABORE ROAD		WHITE BEAR	MN	55110	KESHWAR P RAMDULAR	14656	12/31/2015
C03845-00	LATTA STRUCTURAL ENGINEERS, LLC	8005 CHURCH STREET EAST SUITE 216		BRENTWOOD	TN	37027	TRENT E LATTA	18612	12/31/2015
C03623-00	LAURANCE A. BECK, P. E.	PO BOX 435		HUNTINGDON	PA	16652	LAURANCE A BECK	13468	12/31/2015
C05293-00	LAUREN ENGINEERS & CONSTRUCTORS	901 S. FIRST STREET		ABILENE	TX	79602	ARLYN V PETIG	13682	12/31/2015
C01392-00	LAURENE, RICKHER & SORRELL, P.C.	8701 RED OAK BOULEVARD SUITE 500		CHARLOTTE	NC	28217	MARK S RICKHER	10868	12/31/2015
C01521-00	LAWRENCE G. SPIELVOGEL, P.E.	190 PRESIDENTIAL BOULEVARD #310		BALA CYNWYD	PA	19004	LAWRENCE G SPIELVOGEL	6815	12/31/2015
C00334-00	LAWRENCE PERRY & ASSOCIATES, INC.	15 EAST SALEM AVENUE SE SUITE 101		ROANOKE	VA	24011	JEFFREY A PERRY	20660	12/31/2015
C01734-00	LAWRENCE R. PILON, P.E.	51 MAPLEVIEW DRIVE		PENNELLSVILLE	NY	13132	LAWRENCE R PILON	13060	12/31/2015
C00345-00	LAWSON ENGINEERING & TECHNICAL SERVICES, INC.	144 OLEANDER STREET	PO BOX 1419	BECKLEY	WV	25802	MICHAEL V LAWSON	8309	12/31/2015
C04031-00	LBVD, INC.	716 SOUTH 30TH STREET		BIRMINGHAM	AL	35233	DAVID M COLEY	18986	12/31/2015
C02402-00	LCN, PLLC	HC 71 BOX 400		DUCK	WV	25063	LARRY C NOTTINGHAM	5453	12/31/2015
C04728-00	LDGREGORY, INC.	3129 SOUTH TOLEDO AVENUE		TULSA	OK	74135	LAWRENCE D GREGORY	15604	12/31/2015
C05064-00	LDIS, LLC	5620 WARD ROAD SUITE 200		ARVADA	CO	80002	BRITANIA E THORNTON	20937	12/31/2015
C03573-00	LEA + ELLIOTT, INC.	44965 AVIATION DRIVE SUITE 290		DULLES	VA	20166	RUSSELL E GREEN	18247	12/31/2015
C01565-00	LEACH WALLACE ASSOCIATES, INC.	6522 MEADOWRIDGE ROAD		ELKRIDGE	MD	21075	ROBERT F LEACH	14437	12/31/2015
C00335-00	LEAP ASSOCIATES INTERNATIONAL, INC.	11307 NORTH 52ND STREET	PO BOX 16007	TAMPA	FL	33617	BRYAN R TRIMBATH	10650	12/31/2015
C05026-00	LEAP STRUCTURES, PLLC	3001 SOUTH LAMAR BOULEVARD	SUITE A-230	AUSTIN	TX	78704	TATSUYA KIGUCHI	20841	12/31/2015
C01195-00	LEAVITT & ASSOCIATES ENGINEERS, INC.	1324 1ST STREET SOUTH		NAMPA	ID	83651	JOHN R LEAVITT	14602	12/31/2015
C05119-00	LEBCORP, INC. (DBA INTERNATIONAL BEAMS)	1343 MAIN STREET, SUITE 602		SARASOTA	FL	34236	J. MARK BARTEL	11763	12/31/2015
C02697-00	LEBLANC-WELCH, INC.	25 WOODS LAKE ROAD SUITE 709		GREENVILLE	SC	29607	GEORGE T WELCH	12343	12/31/2015
C00342-00	LEE COMPANY	331 MALLORY STATION ROAD		FRANKLIN	TN	37067	GREGORY L HENSON	18975	12/31/2015
C02914-00	LEE S. GOOD, P.E., INC.	10483 CLEVELAND AVENUE NORTHWEST	PO BOX 608	UNIONTOWN	OH	44685	TERRENCE W BUDD	16913	12/31/2015
C04474-00	LEEDY & PETZOLD ASSOCIATES LLC	12970 WEST BLUEMOUND ROAD #101		ELM GROVE	WI	53122	TODD D NEERHOF	18621	12/31/2015
C02640-00	LEFTWICH & ASSOCIATES	417 SKYLINE DRIVE		CHARLESTON	WV	25302	STEVEN D LEFTWICH	10504	12/31/2015
C05010-00	LEGGETTE, BRASHEARS & GRAHAM, INC.	4 RESEARCH DRIVE SUITE 301		SHELTON	CT	6484	KENNETH D KYTTA	20845	12/31/2015
C01163-00	LEGION DESIGN	4301 CONNECTICUT AVENUE, NW, SUITE 240		WASHINGTON	DC	20008	STEPHEN J GOLDEN	15477	12/31/2015
C03455-00	LEHIGH VALLEY TECHNICAL ASSOCIATES, INC.	1584 WEAVERSVILLE ROAD		NORTHAMPTON	PA	18067	KENNETH S PEOPLES	17997	12/31/2015
C02314-00	LEHMAN CONSTRUCTION SERVICES INC.	5800 CUMBERLAND HIGHWAY		CHAMBERSBURG	PA	17202	WILLIAM S NYE	16182	12/31/2015
C01220-00	LEIDOS ENGINEERING, LLC	ATTN LEGAL	9400 NORTH BROADWAY SUITE 300	OKLAHOMA CITY	OK	73114	KENNETH J RUSH, JR	7710	12/31/2015
C01135-00	LEIDOS, INC.	ATTN CHI C. LAM	11951 FREEDOM DRIVE	RESTON	VA	20190	JOHN B VIEROW	20941	12/31/2015
C03558-00	LELLOCK CONSULTING, PROFESSIONAL CORPORATION	2350 FIFTH STREET		MIDDLETOWN	VA	22845	DAVID E LELLOCK	15137	12/31/2015
C04919-00	LEMARTEC ENGINEERING AND CONSTRUCTION CORPORATION	11740 SW 80TH STREET 3RD FLOOR		MIAMI	FL	33183	GUILLERMO R GARCIA-TUNON	20649	12/31/2015
C00340-00	LENNON/SMITH/SOULERET ENGINEERING INC.	846 FOURTH AVENUE		CORAOPOPOLIS	PA	15108	LAWRENCE J LENNON	8297	12/31/2015
C05323-00	LEO A DALY COMPANY	8600 INDIAN HILLS DRIVE		OMAHA	NE	68114	JOSEPH H WATERFIELD, JR	18501	12/31/2015
C03413-00	LEONARD JOHNSON	1205 KAMIKEN		MOSCOW	ID	83843	LEONARD R JOHNSON	8746	12/31/2015
C04194-00	LEPPARD JOHNSON & ASSOCIATES, P. C.	100 CRESCENT CENTRE PARKWAY #750		TUCKER	GA	30084	BEN A LEPPARD, JR	19398	12/31/2015
C02035-00	LESLEY L. ROSIER-TABOR, P.E.	83 REDBERRY DRIVE - STONEGATE		HURRICANE	WV	25526	LESLEY L ROSIER-TABOR	13233	12/31/2015
C04440-00	LESLIE E. THOMPSON, P. E.	7207 INVERNESS COURT		DUBLIN	OH	43016	LESLIE E THOMPSON	8921	12/31/2015
C02850-00	LEWIS LAND PROFESSIONALS, INC.	8691 WADSWORTH ROAD SUITE 100		WADSWORTH	OH	44281	JASON S BRENNER	18485	12/31/2015
C03212-00	LFH INC.	ATTN: KIM BATTLES	PO BOX 66	SYRACUSE	NY	13214	JOHN W HOLM	17419	12/31/2015
C04789-00	LIBERTY ENGINEERING AND MACHINE, INC.	PO BOX 1216		SCOTT DEPOT	WV	25560	DAVID W HUMPHREYS, JR	12351	12/31/2015
C02569-00	LIBERTY ENGINEERING, PC	4521 HONEYGROVE ROAD SUITE 108		VIRGINIA BEACH	VA	23455	JAN M HARRIS	13906	12/31/2015
C01580-00	LIGHT-HEIGEL & ASSOCIATES INC./ HJ LIGHT LLC	320 PLAZA DRIVE		PALMYRA	PA	17078	MICHAEL S KEFFER	11983	12/31/2015
C03281-00	LIGHTHOUSE ENGINEERING CONSULTANTS, LLC	PO BOX 282		POUNDRING MILL	VA	24637	ERIC C HESS	17197	12/31/2015
C01017-00	LIGHTTOWLER JOHNSON ASSOCIATES, INC.	700 MAIN AVENUE SUITE 40	PO BOX 2464	FARGO	ND	58108	STEVAN G DEWALD	15769	12/31/2015
C03563-00	LILES ENGINEERING DESIGN CONSULTANTS	696 OAKLEAF OFFICE LANE		MEMPHIS	TN	38117	JAMES R LILES, SR	18279	12/31/2015
C01481-00	LINCOLN CONTRACTING & EQUIPMENT CO., INC.	PO BOX 96		BOSWELL	PA	15531	LEONARD J GREGA	20716	12/31/2015
C03996-00	LINDE PROCESS PLANTS, INC.	6100 SOUTH YALE AVENUE SUITE 1200		TULSA	OK	74136	ROLAND D MACCALLUM	19076	12/31/2015
C02586-00	LINK ENGINEERING	135 SOUTH DAVID LANE		KNOXVILLE	TN	37922	IMAD N KASHIF	14695	12/31/2015
C01610-00	LINN ENGINEERING, INC.	534 MARKET STREET		ZANESVILLE	OH	43701	TIMOTHY H LINN	12621	12/31/2015
C03259-00	LINTON ENGINEERING, LLC	46090 LAKE CENTER PLAZA SUITE 309		POTOMAC FALLS	VA	20165	DAVID E LINTON	17555	12/31/2015
C02767-00	LIQUID ASSETS DISPOSAL	99 PENINSULA STREET		WHEELING	WV	26003	ANDREW J KICINSKI	8698	12/31/2015

Certificates of Authorization

Included below are all WV COAs valid on this date through December 31, 2015.
This COA Roster printed on 11-5-2015 for purposes of the FY2015 Annual Report. A current Roster can be obtained from our website at any time.

WV COA #	Company Name	Address 1	Address 2	City	State	Zip	Engineer-in-Charge	WV PE #	COA EXPIRATION
C01180-00	LITTLE DIVERSIFIED ARCHITECTURAL CONSULTING, INC.	5815 WEST PARK DRIVE		CHARLOTTE	NC	28217	GREGORY H PERRY	12642	12/31/2015
C01061-00	LITTLEJOHN ENGINEERING ASSOCIATES	1935 TWENTY FIRST AVENUE SOUTH		NASHVILLE	TN	37212	JAMES H LITTLEJOHN	13698	12/31/2015
C01539-00	LJB, INC.	2500 NEWMARK DRIVE		MIAMISBURG	OH	45342	DAVID M SCHIERLOH	13034	12/31/2015
C02283-00	LJS PROFESSIONAL SERVICES	63702 REDBUD ROAD		CAMBRIDGE	OH	43725	PAUL E SHERRY	16973	12/31/2015
C05192-00	LK ARCHITECTURE, INC.	345 RIVERVIEW, SUITE 200		WICHITA	KS	67203	RICHARD W WILEY	18359	12/31/2015
C00341-00	LLI ENGINEERING, INC.	1501 PREBLE AVENUE SUITE 300		PITTSBURGH	PA	15233	ERNEST M TILLMAN	14040	12/31/2015
C04900-00	LLOYD ENGINEERING, INC.	6565 WEST LOOP SOUTH	SUITE 708	HOUSTON	TX	77401	PATRICK O PARKER	20485	12/31/2015
C02242-00	LLOYD ENGINEERING, PLC	12151 WAKOTA COURT		MANASSAS	VA	20112	WILLIAM E LLOYD, II	16055	12/31/2015
C04476-00	LLOYD P. ADAMS	32 OAKMONT ROAD		WHEELING	WV	26003	LLOYD P ADAMS	7908	12/31/2015
C01186-00	LMHT ASSOCIATES, P.A.	2805 MERIDIAN PARKWAY		DURHAM	NC	27713	NELSON R THORNTON, JR	14465	12/31/2015
C04284-00	LOBAR ASSOCIATES, INC.	4 BARLO CIRCLE		DILLSBURG	PA	17019	KENNETH R STAUER	14663	12/31/2015
C03969-00	LOCHSA ENGINEERING OF IDAHO PLLC	201 NORTH MAPLE GROVE ROAD SUITE 100		BOISE	ID	83704	RILEY J MAHAFFEY	19312	12/31/2015
C02252-00	LOFTUS ENGINEERS, LLC	300 BILMAR DRIVE SUITE 250		PITTSBURGH	PA	15205	DANIEL J SHAFER	13064	12/31/2015
C03428-00	LOGAN PATRI ENGINEERING, INC.	630-C SOUTHGATE AVENUE		NASHVILLE	TN	37203	NARASIMHA R PATRI	17923	12/31/2015
C02111-00	LOMBARDO ASSOCIATES, INC.	188 CHURCH STREET		NEWTON	MA	2458	PIO S LOMBARDO	9363	12/31/2015
C05225-00	LONETREE CONSULTING, LLC.	PO BOX 561		MT. NEBO	WV	26679	MICHAEL C SALES	20238	12/31/2015
C04256-00	LOSE & ASSOCIATES, INC.	1314 5TH AVENUE NORTH SUITE 200		NASHVILLE	TN	37208	MICHAEL W WRYE	19594	12/31/2015
C02547-00	LOUIS A. BRIGUGLIO, PE	102 SANDSFOOT LANE		DANIELS	WV	25832	LOUIS A BRIGUGLIO	7615	12/31/2015
C02643-00	LOUIS A. ZARLENGA & ASSOCIATES, LLC	60 TIMBER RUN COURT		CANFIELD	OH	44406	LOUIS A ZARLENGA	16802	12/31/2015
C00330-00	LOUIS COLEMAN JR, P.E.	535 OLD MACCUMBER STATION ROAD APT 309		WILMINGTON	NC	28405	LOUIS COLEMAN, JR	10712	12/31/2015
C02863-00	LOUIS J. CORTINA, PE	299 NORTH WEISBARBER ROAD		KNOXVILLE	TN	37919	LOUIS J CORTINA	14687	12/31/2015
C03461-00	LOUIS PERRY & ASSOCIATES, INC.	165 SMOKERISE DRIVE		WADSWORTH	OH	44281	JAMES T CALDERONE	19531	12/31/2015
C04816-00	LOUREIRO ENGINEERING ASSOCIATES, INC.	100 NORTHWEST DRIVE		PLAINVILLE	CT	6062	BRIAN A CUTLER	20386	12/31/2015
C03716-00	LOVO SYSTEMS, INC.	2501 SANDERSVILLE ROAD - UNIT 120		LEXINGTON	KY	40475	BEN L MURPHY	18560	12/31/2015
C02103-00	LOVORN ENGINEERING ASSOCIATES, LLC	700 BLAW AVENUE SUITE 200		PITTSBURGH	PA	15238	KENNETH L LOVORN	12778	12/31/2015
C01619-00	LOWELL CHAPMAN SURVEYING & ENGINEERING, INC.	11802 OLD LEGISLATIVE ROAD SW		FROSTBURG	MD	21532	LOWELL L CHAPMAN	14396	12/31/2015
C01632-00	LS ENGINEERS, INC.	234 NORTH MAIN STREET		LE SUEUR	MN	56058	EUGENE M DWYER	18971	12/31/2015
C04905-00	LT ENGINEERING, INC.	6340 SOUTH CARROLL PARK DRIVE SUITE 300		ELDELSBURG	MD	21784	LOUIS W TOTH	20669	12/31/2015
C04610-00	LUCAS GAGNON, P.E., PLLC	PO BOX 501		MOOREFIELD	WV	26836	LUCAS GAGNON	18215	12/31/2015
C05244-00	LUCKETT & FARLEY ARCHITECTS, ENGINEERS AND CONSTRUCTION MANAGERS, INC.	737 S. 3RD STREET		LOUISVILLE	KY	40202	GREGORY G BUCCOLA	20210	12/31/2015
C03540-00	LUTFI M. MIZED, P.E.	162 RAINBOW STREET		MERRITT ISLAND	FL	32952	LUTFI M MIZED	12511	12/31/2015
C01100-00	LUTTRELL ENGINEERING CO.	5 RILEY AVENUE		MORGANTOWN	WV	26505	DR. LARRY D LUTTRELL	4802	12/31/2015
C05141-00	LW SURVEY CO.	1725 OREGON PIKE SUITE 204		LANCASTER	PA	17601	ALBERT R KURZ	12254	12/31/2015
C05175-00	LYNCH ENGINEERING COMPANY	114 MAPLE AVENUE		WELCH	WV	24801	ASHBY B LYNCH, JR	12356	12/31/2015
C03964-00	LYNNE P. WALSHAW, P. E.	8840 GOODS DAM ROAD		WAYNESBRO	PA	17288	LYNNE P WALSHAW	19051	12/31/2015
C04689-00	LYNNHAVEN ENGINEERING, P.C.	596 CENTRAL DRIVE #108		VIRGINIA BEACH	VA	23451	WILLIAM J KLUNK, JR	16579	12/31/2015
C00683-00	LYSAGHT & ASSOCIATES, P.A.	120 SAINT MARY'S STREET		RALEIGH	NC	27605	CHARLES A LYSAGHT, JR	11301	12/31/2015
C03407-00	M & E ASSOCIATES, PA	10019 CHORLTON CIRCLE		ORLANDO	FL	32832	MANUEL MARTINEZ	13414	12/31/2015
C04537-00	M & L ELECTRICAL, INC.	6060 SCOTTSDALE ROAD		BOWLING GREEN	KY	42104	HOWARD W DUFF	10366	12/31/2015
C03724-00	M CONSULTANTS, LLC (DBA) M-ENGINEERING	750 BROOKSEdge BOULEVARD		WESTERVILLE	OH	43081	SHIGEYOSHI A MOROI	13699	12/31/2015
C05212-00	M S BENBOW AND ASSOCIATES	2450 SEVERN AVENUE	SUITE 400	METAIRIE	LA	70001	LEO L HOLZENTHAL, JR	21331	12/31/2015
C02469-00	M-E COMPANIES, INC., DBA M-E COMPANIES OF WEST VIRGINIA	635 BROOKSEdge BOULEVARD		WESTERVILLE	OH	43081	JEFFREY B KOEHN	16599	12/31/2015
C03814-00	M-E ENGINEERS, INC.	10055 WEST 43RD AVENUE		WHEAT RIDGE	CO	80033	SCOTT V GERARD	15476	12/31/2015
C04563-00	M. A. ENGINEERING, INC.	3281 SOUTH HIGHLAND DRIVE SUITE 813		LAS VEGAS	NV	89109	MUSTAPHA ASSI	19947	12/31/2015
C03891-00	M. C. DEAN, INC.	ATTN: SUSAN DAY	22461 SHAW ROAD	DULLES	VA	20166	CHARLES J MASSOTH	18305	12/31/2015
C01555-00	M. G. MCLAREN, P.C.	100 SNAKE HILL ROAD		WEST NYACK	NY	10994	MALCOLM G MCLAREN	14682	12/31/2015
C04521-00	M. G. SCHUERGER CONSULTING LLC	12677 N. SHORELAND CT.		MARION	IL	62959	MARK G SCHUERGER	11100	12/31/2015
C03784-00	M. J. ENGINEERING AND LAND SURVEYING, P. C.	1533 CRESCENT ROAD		CLIFTON PARK	NY	12065	MICHAEL D PANICHELLI	18659	12/31/2015
C04282-00	M. J. MCTISH AND ASSOCIATES, INC. (MCTISH, KUNKEL & ASSOCIATES)	3500 WINCHESTER ROAD SUITE 300		ALLEN TOWN	PA	18104	ROBERT J BELVIN	19430	12/31/2015
C02285-00	M. J. WELLS & ASSOCIATES LLC	1420 SPRING HILL ROAD SUITE 610		MCLEAN	VA	22102	JAMI L MILANOVICH	20728	12/31/2015
C01811-00	M. O. HARD AND ASSOCIATES, INC.	9086 STONECREEK CIRCLE		NEWBURGH	IN	47630	MICHAEL O HARD	12145	12/31/2015
C01428-00	M. S. JOHNSTON CO., INC.	13261 PENNSYLVANIA AVENUE		HAGERSTOWN	MD	21742	MICHAEL S JOHNSTON	11877	12/31/2015
C00983-00	M.D.S. & ASSOCIATES, INC.	4125 HILLS & DALES NORTHWEST SUITE 100		CANTON	OH	44708	TIMOTHY M BORON	19291	12/31/2015
C01960-00	M/E ENGINEERING, P.C.	150 NORTH CHESTNUT STREET		ROCHESTER	NY	14604	CALVIN J PUFFER	15004	12/31/2015
C04711-00	M2C LAND SERVICES, PLLC	PO BOX 433		KITTY HAWK	NC	27949	TIMOTHY L FISH	11585	12/31/2015
C02824-00	MA ENGINEERING CONSULTANTS, INC.	598 EAST CHATHAM STREET SUITE 137		CARY	NC	27511	GAIL F KOGUT	16788	12/31/2015
C04061-00	MABEY BRIDGE & SHORE, INC.	6770 DORSEY ROAD		ELKRIDGE	MD	21075	DOUGLAS C BRUNOT	20975	12/31/2015
C00368-00	MABRY ENGINEERING	840 SHULL STREET		WEST COLUMBIA	SC	29169	WAYNE H MABRY	9213	12/31/2015
C03265-00	MACINTOSH ENGINEERING	300 DELAWARE AVENUE SUITE 820		WILMINGTON	DE	19801	ROBERT T MACINTOSH	17595	12/31/2015
C03560-00	MACKIE CONSULTANTS, LLC	9575 WEST HIGGINS ROAD SUITE 500		ROSEMONT	IL	60018	DAVID A SHINDOLL	18138	12/31/2015

Certificates of Authorization

Included below are all WV COAs valid on this date through December 31, 2015.
This COA Roster printed on 11-5-2015 for purposes of the FY2015 Annual Report. A current Roster can be obtained from our website at any time.

WV COA #	Company Name	Address 1	Address 2	City	State	Zip	Engineer-in-Charge	WV PE #	COA EXPIRATION
C00372-00	MACKIN ENGINEERING COMPANY	RIDC PARK WEST	117 INDUSTRY DRIVE	PITTSBURGH	PA	15275	DONALD A PASQUINELLI, JR	19984	12/31/2017
C02011-00	MADDOX ENGINEERING, INC.	PO BOX 26266		GREENVILLE	SC	29616	WARREN E MADDOX	12564	12/31/2015
C04630-00	MADISON INDUSTRIES, INC. OF GEORGIA	1900 EAST 64TH STREET		LOS ANGELES	CA	90001	JOHN F BRADLEY	19824	12/31/2015
C04060-00	MADSEN, KNEPPERS & ASSOCIATES, INC.	100 PRINGLE AVENUE SUITE 340		WALNUT CREEK	CA	94596	GREGORY D SMITH	19940	12/31/2015
C05031-00	MAENGINEERING	200 E BROWN STREET		BIRMINGHAM	MI	48009	JOHN D RICHARDS	20872	12/31/2015
C04675-00	MAGNOLIA RIVER SERVICE, INC.	408 BANK STREET NE		DECATUR	AL	35601	DANIEL W MCCORMACK	20847	12/31/2015
C03656-00	MAGNUM GEO-SOLUTIONS, LLC	2629 REDWING ROAD, SUITE 298		FORT COLLINS	CO	80526	HOWARD A PERKO	15378	12/31/2015
C03978-00	MAGNUSSON KLEMENCIC ASSOCIATES, INC.	1391 FIFTH AVENUE SUITE 3200		SEATTLE	WA	98101	DEREK MICHAEL BEAMAN	21423	12/31/2015
C02700-00	MAIDA ENGINEERING, INC.	1300 CORY DRIVE		FORT WASHINGTON	PA	19034	JOSEPH F MAIDA	16898	12/31/2015
C00356-00	MALCOLM PIRNIE, INC.	PO BOX 66	ATTN LEGAL KIM BATTLES	SYRACUSE	NY	13214	THOMAS L HARTWIG	13083	12/31/2015
C04443-00	MALLIA ENGINEERING COMPANY	1827 WHITE AVENUE		KNOXVILLE	TN	37916	MAURICE MALLIA	17311	12/31/2015
C03764-00	MALONE FINKLE ECKHARDT & COLLINS	3333 E. BATTLEFIELD SUITE 1000		SPRINGFIELD	MO	65804	CAMERON K COLLINS	16274	12/31/2015
C01566-00	MALOUF ENGINEERING INTERNATIONAL, INC.	17950 PRESTON ROAD SUITE 720		DALLAS	TX	75252	E. MARK MALOUF	11652	12/31/2015
C05279-00	MARC A. CAMMACK, P. E.	2545 HIGHWAY 127 N		OWENTOWN	KY	40359	MARC A CAMMACK	19150	12/31/2015
C00352-00	MARCH ADAMS & ASSOCIATES, INC.	310 DODDS AVENUE	PO BOX 3689	CHATTANOOGA	TN	37404	JOE B HUTCHERSON, III	11768	12/31/2015
C00711-00	MARCH-WESTIN COMPANY, INC.	360 FRONTIER STREET		MORGANTOWN	WV	26505	PHILLIP L WESER	7612	12/31/2015
C03621-00	MARINO ENGINEERING ASSOCIATES	1101 E. COLORADO AVENUE		URBANA	IL	61801	GENNARO G MARINO	18390	12/31/2015
C03993-00	MARK LINE INDUSTRIES	51687 CR 133		BRISTOL	IN	46507	JAY H WOOD	11469	12/31/2015
C01086-00	MARK V, INC.	23 EDGEWOOD DRIVE		HURRICANE	WV	25526	PETER P HOWELL	12504	12/31/2015
C04967-00	MARK V. SCHUMACHER, P. E.	PO BOX 1122		BRIDGEPORT	WV	26330	MARK V SCHUMACHER	7401	12/31/2015
C03078-00	MARSHALL & BOLLWERK ENGINEERING, INC.	950 NORTH POINT PARKWAY SUITE 375		ALPHARETTA	GA	30005	ALBERT C MARSHALL, JR	16899	12/31/2015
C00363-00	MARSHALL MILLER & ASSOCIATES, INC. D/B/A CARDNO MM&A	534 INDUSTRIAL PARK		BLUEFIELD	VA	24605	JOHN E FEDDOCK	10391	12/31/2015
C01310-00	MARSULEX ENVIRONMENTAL TECHNOLOGIES CORP.	200 NORTH SEVENTH STREET		LEBANON	PA	17046	MICHAEL A WALSH, JR	11214	12/31/2015
C03788-00	MARTEK LIMITED	4782 CHIMNEY DRIVE		CHARLESTON	WV	25302	RUSSELL R SAFREED, III	11592	12/31/2015
C00374-00	MARTIN & MARTIN, INC.	37 SOUTH MAIN STREET SUITE A		CHAMBERSBURG	PA	17201	RICHARD M BODNER	6428	12/31/2015
C03282-00	MARTIN ENGINEERING, P.L.L.C.	101 CARRIAGE WAY SUITE 101	PO BOX 589	HURRICANE	WV	25526	PAUL E MARTIN	13444	12/31/2015
C04299-00	MASER CONSULTING P. A.	331 NEWMAN SPRINGS ROAD SUITE 203	ATTN: LINDA VACCARO	RED BANK	NJ	7701	RUSSELL T MCFALL, II	18019	12/31/2015
C02337-00	MASON INDUSTRIES, INC.	350 RABRO DRIVE		HAUPPAUGE	NY	11788	JAMES R TAUBY	17577	12/31/2015
C04370-00	MASTECH CONSTRUCTION	204 BILMAR DRIVE		PITTSBURGH	PA	15205	LEONARD M HRICZ, JR	17420	12/31/2015
C02167-00	MASTER ENGINEERS & DESIGNERS, INC.	904 LAKESIDE DRIVE		LYNCHBURG	VA	24506	RANDY G PARRISH	15878	12/31/2015
C03435-00	MASTER SERVICE MID-ATLANTIC	1945 HARRISON AVENUE	PO BOX 2417	ELKINS	WV	26241	PATRICK A SMITH	14880	12/31/2015
C04952-00	MATERIALS PROCESSING CONSULTANTS LLC	5 GILMAN DRIVE		PISCATAWAY	NJ	8854	ANTHONY C NEUBAUER	9259	12/31/2015
C03809-00	MATONAK SNYDER & ASSOCIATES	931-B SWEENEY DRIVE		HAGERSTOWN	MD	21740	WILLIAM D SNYDER	19404	12/31/2015
C03174-00	MATRIX ENGINEERING, PLLC	112 WALTER JETTON BOULEVARD		PADUCAH	KY	42001	RODNEY D JARVIS	17421	12/31/2015
C04075-00	MATRIX PDM ENGINEERING, INC.	5100 E. SKELLY DRIVE SUITE 700		TULSA	OK	74135	KENNETH L ERMANN	13372	12/31/2015
C00349-00	MATTERN & CRAIG, INC.	701 FIRST STREET		ROANOKE	VA	24016	RANDY W BECKNER	16399	12/31/2015
C04490-00	MATTHEW ECHARD	187 SUMMIT DR		WILLIAMSTOWN	WV	26187	MATTHEW T ECHARD	19830	12/31/2015
C05251-00	MATTHEW G. BUCEK, PE ENGINEERING SERVICES	104 CLOVERDALE DRIVE		EVANS CITY	PA	16033	MATTHEW G BUCEK	19180	12/31/2015
C03876-00	MATTHEW J. NICHOLS, P. E.	1805 NORTH 2ND STREET SUITE 5517		ROGERS	AR	72756	MATTHEW J NICHOLS	18821	12/31/2015
C04723-00	MATTHEW R CARTIER, PE, PS	276 SUNSET DRIVE		ABINGDON	VA	24210	MATTHEW R CARTIER	12301	12/31/2015
C04213-00	MATTHEW W. FOLK, PE	PO BOX 602		DOVER	OH	44622	MATTHEW W FOLK	12194	12/31/2015
C05047-00	MATTINGLY ENGINEERS, LLC	10622 WORTHINGTON LANE		PROSPECT	KY	40059	MICHAEL D MATTINGLY, JR	20960	12/31/2015
C02392-00	MATYSKIELA & GRANT, INC. DBA M&G ARCHITECTS & ENGINEERS	1027 MOUNT DE CHANTEL ROAD		WHEELING	WV	26003	ERIC MATYSKIELA	11705	12/31/2015
C02561-00	MAX R. STULL, JR., PE	14 PEMBROOKE LANE		HUNTINGTON	WV	25705	MAX R STULL, JR	7236	12/31/2015
C00370-00	MAXIM ENGINEERING, INC.	11600 NORTON COEBURN ROAD	PO BOX 1997	COEBURN	VA	24230	TERRENCE R COLLIER	12593	12/31/2015
C02495-00	MAXXIM SHARED SERVICES, LLC	ONE ALPHA PLACE	PO BOX 16429	BRISTOL	VA	24209	TERRY W COLE	12800	12/31/2015
C03783-00	MAYS CONSULTING & EVALUATION SERVICES, INC.	PO BOX 1020		DELAWARE	OH	43015	DANIEL A LAWRENCE	18324	12/31/2015
C03564-00	MAZZA DESIGN SOLUTIONS, LLC	232 CENTER GRANGE ROAD		ALIQUIPPA	PA	15001	EUGENE A MAZZA	7996	12/31/2015
C02835-00	MC2 ENGINEERING	209 PHEASANT RIDGE ROAD		BRIDGEPORT	WV	26330	GARY M CHANCEY	13460	12/31/2015
C04126-00	MCCARTHY ENGINEERING ASSOCIATES, INC.	555 VAN REED ROAD		WYOMISSING	PA	19610	EDWARD E LAWRENCE	18558	12/31/2015
C02596-00	MCCOMAS ENGINEERING, INC.	1717 EAST 116TH STREET SUITE 200		CARMEL	IN	46032	CHARLES R MCCOMAS	11992	12/31/2015
C02975-00	MCCONNELL ELECTRIC SERVICES	108 BRAYBARTON BOULEVARD		STELUBENVILLE	OH	43952	KEVIN D MCCONNELL	15092	12/31/2015
C02715-00	MCCOY CONSTRUCTION	2101 BERLIN ROAD		WESTON	WV	26452	DAVID B MCCOY	14375	12/31/2015
C05350-00	MCDONOUGH BOLYARD PECK, INC.	3040 WILLIAMS DRIVE	SUITE 300	FAIRFAX	VA	22031	JAMES D MASCARLO	10842	12/31/2017
C03233-00	MCFARLAND ENGINEERING	464 N. HIDDENBROOKE DRIVE		ADVANCE	NC	27006	SEAN M MCFARLAND	16827	12/31/2015
C03504-00	MCGAVRAN ENGINEERING, PC	801 BAXTER STREET SUITE 410		CHARLOTTE	NC	28202	EDWARD G MCGAVRAN, III	18126	12/31/2015
C03487-00	MCGILL ASSOCIATES, P.A.	55 BROAD STREET		ASHEVILLE	NC	28801	MICHAEL J WARESAK	16109	12/31/2015
C03648-00	MCGILL ENGINEERING INC.	5305 SOUTH MACDILL AVENUE		TAMPA	FL	33611	BRUCE A MCGILL	18417	12/31/2015
C02607-00	MCGINNIS & ASSOCIATES CONSULTING ENGINEERS, INC.	1110 WESTMARK DRIVE		SANT LOUIS	MO	63131	DANIEL W MCGINNIS	15682	12/31/2015
C00347-00	MCHENRY & ASSOCIATES, INC.	25001 EMERY ROAD SUITE 200		WARRENSVILLE HEIGHTS	OH	44128	WILLIAM E HULSEY	16819	12/31/2015

Certificates of Authorization

Included below are all WV COAs valid on this date through December 31, 2015.
This COA Roster printed on 11-5-2015 for purposes of the FY2015 Annual Report. A current Roster can be obtained from our website at any time.

WV COA #	Company Name	Address 1	Address 2	City	State	Zip	Engineer-in-Charge	WV PE #	COA EXPIRATION
C01335-00	MCILVRIED, DIDIANO, & MOX, LLC	8851 KIND DRIVE		PITTSBURGH	PA	15237	EUGENE S DVORCHAK	15890	12/31/2015
C04790-00	MCK ENGINEERING PLLC	15113 MENDOTA ROAD		ABINGDON	VA	24210	JAMES D KEGLEY	19160	12/31/2015
C00366-00	MCKINLEY & ASSOCIATES, INC.	32 TWENTIETH STREET SUITE 100		WHEELING	WV	26003	TIM E MIZER	13169	12/31/2015
C03157-00	MCKINNEY AND COMPANY, INC.	100 SOUTH RAILROAD AVENUE		ASHLAND	VA	23005	NANCY B WALKER	18440	12/31/2015
C04771-00	MCLAREN TECHNICAL SERVICES, INC.	100 SNAKE HILL ROAD		WEST NYACK	NY	10994	MALCOLM G MCLAREN	14682	12/31/2015
C01613-00	MCMLLEN ENGINEERING, INC.	115 WAYLAND SMITH DRIVE		UNIONTOWN	PA	15401	TERRY E MCMLLEN, SR	8657	12/31/2015
C01531-00	MCMULLAN & ASSOCIATES, INC.	1861 WIEHLE AVENUE SUITE 125		RESTON	VA	20190	DENIS J MCMULLAN	7871	12/31/2015
C01140-00	MCMULLEN ENGINEERING CO., INC.	100 SOUTH STATE STREET		WESTERVILLE	OH	43081	CARL A MCMULLEN	14290	12/31/2015
C04763-00	MCNARY BERGERON & ASSOCIATES LLC	220 OLD BOSTON POST ROAD		OLD SAYBROOK	CT	6475	JAMES W BERGERON	15505	12/31/2015
C05157-00	MCNEALY ENGINEERING, INC.	11457 OLDE CABIN ROAD #350		SAINT LOUIS	MO	63141	RAYMOND W MCNEALY, III	21142	12/31/2015
C03101-00	MCPHERSON DESIGN GROUP, P.C.	6371 CENTER DRIVE SUITE 100		NORFOLK	VA	23502	ROLAND E MCPHERSON	18181	12/31/2015
C02987-00	MCVEIGH & MANGUM ENGINEERING, INC.	9133 R. G. SKINNER PARKWAY		JACKSONVILLE	FL	32256	CHAD S MCDONALD	17128	12/31/2015
C05266-00	MD TOHFAZ UDDIN P. E.	4839 EAST STREET ROAD		TREVOSE	PA	19053	MD TOHFAZ UDDIN	20996	12/31/2015
C04398-00	MDA ENGINEERING, INC.	1415 HOLLAND ROAD		MAUMEE	OH	43537	KEVIN P. LAFFERTY	19721	12/31/2017
C01561-00	ME CONSULTING ENGINEERS, INC.	118 WINERY ROAD		LIBERTY	WV	25124	MARK W ESTEP	16199	12/31/2015
C01840-00	MEA CONSULTING ENGINEERS, INC.	13771 EAST RICE PLACE		AURORA	CO	80015	MICHAEL E AITKEN	14390	12/31/2015
C03848-00	MEAD AND HUNT, INC.	2440 DEMING WAY		MIDDLETON	WI	53662	RICHARD E PLYMALE, JR	10785	12/31/2015
C04847-00	MEADE GUNNELL ENGINEERING, PC	PO BOX 790		CORNELIUS	NC	28031	JERRY L MEADE	20454	12/31/2015
C05183-00	MEADOWS ANALYSIS & DESIGN, LLC	4150 INTERNATIONAL PLAZA, SUITE 850		FORT WORTH	TX	76109	MARC A MEADOWS	21253	12/31/2015
C02374-00	MEADOWS ENGINEERING & SURVEYING	349 LAUREL RIDGE ROAD		CULLODEN	WV	25510	DAVID F MEADOWS	8057	12/31/2015
C03812-00	MEC CONSTRUCTION, LLC	130 MEADOW RIDGE ROAD, STE 28		MOUNT MORRIS	PA	15349	AARON C REEL	20133	12/31/2015
C04808-00	MECHANICAL ADVANTAGE	PMB 218 8595 PELHAM ROAD SUITE 400		GREENVILLE	SC	29615	GREGORY L CRUSCO	19828	12/31/2015
C04578-00	MECHANICAL ENGINEERING & CONSTRUCTION CORPORATION	6159 EDMONDSON AVENUE SUITE A		CATONSVILLE	MD	21228	STEPHEN G WAGNER	19943	12/31/2015
C04348-00	MECHENGINE LLC	470 BEACHVIEW LANE		TROUTVILLE	VA	24175	FRANK L MOELLER	17889	12/31/2015
C00944-00	MEI ENGINEERING, INC.	1780 SOUTH MAIN STREET		HARRISONBURG	VA	22801	MICHAEL S GOOD	10822	12/31/2015
C04133-00	MELANCON ENGINEERING PLLC	305 REEDRIDGE ROAD		CHARLESTON	WV	25320	EVA M MELANCON	18465	12/31/2015
C04855-00	MEP DESIGNS INC.	8721 PLANTATION LANE # 301		MANASSAS	VA	20110	OSSAMA ABDEFALTAH	17628	12/31/2015
C04262-00	MERRITT ENGINEERING, PLLC	682 NURSERY LANE		LESAGE	WV	25537	JASON C MERRITT	13446	12/31/2015
C03353-00	MESA ASSOCIATES, INC.	PO BOX 196		MADISON	AL	35758	TIMOTHY R CUTSHAW	17770	12/31/2015
C00690-00	MESEN ASSOCIATES, PC	8346 TRAFORD LANE SUITE 108		SPRINGFIELD	VA	22152	URHAN A MESEN	10334	12/31/2015
C04767-00	META ENGINEERS, P. C., OF WASHINGTON, D.C.	1515 WILSON BOULEVARD SUITE 710		ARLINGTON	VA	22209	DONNA M CASTELLI	20352	12/31/2015
C04754-00	METAL ROOF CONSULTANTS INC.	105 VERSAILLES DRIVE		CARY	NC	27511	CHARLES R HOWARD	19449	12/31/2015
C02149-00	METALLURGICAL SERVICES, INC.	PO BOX 1694		HUNTINGTON	WV	25701	WILLIAM L MANKINS	5828	12/31/2015
C04664-00	METRO CD ENGINEERING, LLC	3510 SNOUFFER ROAD SUITE 200		COLUMBUS	OH	43235	MICHAEL H CHOW	19924	12/31/2015
C04733-00	METRO CONSULTING ASSOCIATES, LLC	45345 FIVE MILE ROAD		PLYMOUTH	MI	48170	DAMON L GARRETT	20113	12/31/2015
C03321-00	METTEMAYER ENGINEERING, LLC	2101 WEST CHESTERFIELD BOULEVARD B105		SPRINGFIELD	MO	65807	ALAN R METTEMAYER	17754	12/31/2015
C02115-00	MEYER CONSULTING ENGINEERS CORPORATION	451 HUNGERFORD DRIVE SUITE 600		ROCKVILLE	MD	20850	LAWRENCE S NAGIELSKI	18436	12/31/2015
C04765-00	MEYER, BORGMAN AND JOHNSON, INC.	510 MARQUETTE AVENUE SOUTH SUITE 900		MINNEAPOLIS	MN	55402	BRION P SZWED	14196	12/31/2015
C04916-00	MG THOMPSON ENGINEERING, INC.	6112 HUCKLEBERRY WAY		NEW MARKET	MD	21774	MICHAEL G THOMPSON	19857	12/31/2015
C03050-00	MGV CONSULTING STRUCTURAL ENGINEERS, INC.	6239 EXECUTIVE BOULEVARD		ROCKVILLE	MD	20852	MOHAMMAD A VATAN	17212	12/31/2015
C05227-00	MICHAEL A. BEACH & ASSOCIATES, LLC	205 BIRCHFIELD DRIVE		MT. LAUREL	NJ	8054	PAUL L CONSTANTINI	21322	12/31/2015
C03404-00	MICHAEL A. POLLOCK	5065 OHIO RIVER ROAD		HUNTINGTON	WV	25702	MICHAEL A POLLOCK	6661	12/31/2015
C00360-00	MICHAEL BAKER INTERNATIONAL, INC.	100 AIRSIDE DRIVE	AIRSIDE BUSINESS PARK 100 AIRSIDE DRIVE	MOON TOWNSHIP	PA	15108	DAVID M MARTIN	12623	12/31/2015
C03957-00	MICHAEL BASHIKHES, P. E.	3773 CROSBY DRIVE		LEXINGTON	KY	40517	MICHAEL G BASHIKHES	18984	12/31/2015
C03568-00	MICHAEL DE BOER	965 WYNSTONE DRIVE		JEFFERSON	SD	57038	MICHAEL T DE BOER	11047	12/31/2015
C00787-00	MICHAEL E. JOHNSON, P.E.	208 CHAMBERLAIN DRIVE		MARIETTA	OH	45750	MICHAEL E JOHNSON	11876	12/31/2015
C01320-00	MICHAEL E. MAYES ENGINEERING & SURVEYING	220 D QUINCY STREET		SOUTH CHARLESTON	WV	25303	MICHAEL E MAYES	6087	12/31/2015
C04270-00	MICHAEL F. FLAHOVINSAK	18301 STATE ROUTE 161 W		PLAIN CITY	OH	43064	MICHAEL F FLAHOVINSAK	17159	12/31/2015
C04209-00	MICHAEL F. SALLEY	106 CENTER STREET		FORTY FORT	PA	18704	MICHAEL F SALLEY	19358	12/31/2015
C03888-00	MICHAEL GENE FERGUSON	324 TOWNSHIP ROAD 1161		PROCTORVILLE	OH	45669	MICHAEL G FERGUSON	9369	12/31/2015
C04216-00	MICHAEL H. RICHMOND, PE	1709 CONGRESSIONAL BOULEVARD		SUMMERVILLE	SC	29483	MICHAEL H RICHMOND	15868	12/31/2015
C03420-00	MICHAEL J. LAWLESS	184 DANIEL ROAD		KINGSTON	TN	37763	MICHAEL J LAWLESS	9094	12/31/2015
C05276-00	MICHAEL J. PAUL, PE	304 COUNTRY CLUB DRIVE		WILMINGTON	DE	19803	MICHAEL J PAUL	13285	12/31/2015
C03990-00	MICHAEL J. WALKLEY, P.A.	1700 UNION AVENUE		BALTIMORE	MD	21211	MICHAEL J WALKLEY	19092	12/31/2015
C04130-00	MICHAEL KARMIS	PO BOX 10368		BLACKSBURG	VA	24062	MICHAEL E KARMIS	13322	12/31/2015
C05258-00	MICHAEL L. NORRIS & ASSOCIATES, INC.	270 WALKER DRIVE	SUITE 201B	STATE COLLEGE	PA	16801	MICHAEL L NORRIS	19909	12/31/2015
C04317-00	MICHAEL NAKHLA	7721 EAST VISTA BONITA DRIVE		SCOTTSDALE	AZ	85255	MICHAEL NAKHLA	19699	12/31/2015
C04269-00	MICHAEL P. REINA DBA REINA ENGINEERING SERVICES	303 MACNAB DRIVE		MOON TOWNSHIP	PA	15108	MICHAEL P REINA	19587	12/31/2015
C02278-00	MICHAEL R. SLIKAS	2349 BROOKSTONE DRIVE		BOLINGBROOK	IL	60490	MICHAEL R SLIKAS	16128	12/31/2015
C02794-00	MICHAEL RAY CARPENTER	1792 WEBSTER ROAD		WEBSTER SPRINGS	WV	26288	MICHAEL R CARPENTER	9455	12/31/2015

Certificates of Authorization

Included below are all WV COAs valid on this date through December 31, 2015.
This COA Roster printed on 11-5-2015 for purposes of the FY2015 Annual Report. A current Roster can be obtained from our website at any time.

WV COA #	Company Name	Address 1	Address 2	City	State	Zip	Engineer-in-Charge	WV PE #	COA EXPIRATION
C04263-00	MICHAEL T. NUGENT	11400 HIGHWAY 57		EVANSVILLE	IN	47725	MICHAEL T NUGENT	10056	12/31/2015
C02276-00	MICHAEL T. PERKOWSKI, P.E.	440 EAST THIRD STREET		DOVER	OH	44622	MICHAEL T PERKOWSKI	16100	12/31/2015
C03950-00	MICHAEL V. PEDRAZA, PE	3408 DELL DRIVE		RALEIGH	NC	27609	MICHAEL V PEDRAZA	18929	12/31/2015
C03091-00	MICHAEL WINSTON CUSTER P.E.	642 OAKBEND DRIVE		COPPELL	TX	75019	MICHAEL W CUSTER	13807	12/31/2015
C04366-00	MICHAELS ENGINEERING, LLC	3305 PARK LANE DRIVE		HOOVER	AL	35226	KENNETH R MICHAELS	19234	12/31/2015
C00696-00	MICHAUD, COOLEY, ERICKSON & ASSOCIATES	333 SOUTH SEVENTH STREET SUITE 1200		MINNEAPOLIS	MN	55402	DOUGLAS C COOLEY	10811	12/31/2015
C04544-00	MID-ATLANTIC INFRASTRUCTURE SYSTEMS, INC.	975 PINEBROOK KNOLLS DRIVE		WINSTON-SALEM	NC	27105	DAVID T MCGEE	12435	12/31/2015
C04465-00	MID-ATLANTIC STRUCTURAL ENGINEERING	309 CENTURY OAK DRIVE		OXFORD	PA	19363	ROBERT B WYATT	17686	12/31/2015
C03266-00	MID-ATLANTIC TECHNICAL ENGINEERING, INC.	PO BOX 8396		SOUTH CHARLESTON	WV	25303	JEREMY R RADER	19754	12/31/2015
C00897-00	MID-SOUTH ENGINEERING COMPANY	1658 MALVERN AVENUE	PO BOX 1399	HOT SPRINGS	AR	71902	JEFFREY M STEPHENS	17684	12/31/2015
C05322-00	MID-SOUTH STEAM BOILER & ENGINEERING COMPANY, INC.	3805 POINTER TRAIL EAST		VAN BUREN	AR	72956	THOMAS GREGORY GILL	21435	12/31/2015
C03779-00	MID-STATE CONSULTANTS, INC.	PO BOX 311		NEPHI	UT	84648	JOELO WILLIAMS	11011	12/31/2015
C01152-00	MIDDOUGH INC.	THE MIDDOUGH BUILDING	1901 EAST 13TH STREET	CLEVELAND	OH	44114	GEORGE E HLAVACS	15247	12/31/2015
C05254-00	MIDWEST CONSULTING	6125 EAST 16TH STREET		INDIANAPOLIS	IN	46219	JAMES R FRANCISCO, JR	12669	12/31/2015
C03706-00	MIDWEST ENGINEERING, INC.	2480 FORTUNE DRIVE SUITE 140		LEXINGTON	KY	40509	ANDREW J HOLMES	18550	12/31/2015
C01006-00	MIDWEST TESTING, LLC	8606 PAGE AVENUE		SAINT LOUIS	MO	63114	RICHARD D LAUGHLIN	13325	12/31/2015
C04641-00	MIER ENERGY ENGINEERING	252 BEAVER STREET		LEETSDALE	PA	19056	JOHN M MIER	19779	12/31/2015
C04265-00	MIGHTY MECH LLC	PO BOX 5102		FAIRMONT	WV	26554	HUGH M COSTELLO	19483	12/31/2015
C03596-00	MIGRE ENGINEERS, LLC	155 E. WILDMERE SUITE 1021		LONGWOOD	FL	32750	MICHAEL L DODANE	12879	12/31/2015
C04845-00	MIKE MCCRAW	2594 NORTHERN OAK DRIVE		BRASELTON	GA	30517	MICHAEL J MCCRAW	10574	12/31/2015
C04908-00	MILESTONE DESIGN GROUP, INC.	108 DAVENTRY LANE SUITE 300		LOUISVILLE	KY	40223	DOUGLAS L ERNST	21156	12/31/2015
C05189-00	MILLCREEK ENGINEERING COMPANY	1011 EAST MURRAY HOLLADAY ROAD SUITE 200		SALT LAKE CITY	UT	84117	D. KYLE MULLIKIN	21017	12/31/2015
C04706-00	MILLENNIUM ENGINEERING, PC	508 FERNCASTLE DRIVE		DOWNINGTOWN	PA	19335	PAUL A DUGAN	20258	12/31/2015
C02108-00	MILLER ENGINEERING, INC.	429 LAUREL RUN ROAD		CARMICHAELS	PA	15320	BRIAN C MILLER	15184	12/31/2015
C04718-00	MILLER-REMICK LLC	1010 KINGS HIGHWAY SOUTH	BUILDING 2, SECOND FLOOR	CHERRY HILL	NJ	8034	THOMAS L CHAPMAN	14634	12/31/2015
C05267-00	MILLET ENGINEERING	4791 2ND AVENUE		MILLINGTON	TN	38053	CHRISTOPHER W SMITH	21388	12/31/2015
C04175-00	MILONE & MACBROOM, INC.	99 REALTY DRIVE		CHESHIRE	CT	6410	W. ANDREW GREENE	19299	12/31/2015
C01790-00	MILTECH ENERGY SERVICES, INC.	115 SOUTH MARKET STREET		LIGONIER	PA	15658	BRIAN F MILLER	12629	12/31/2015
C04539-00	MINE DESIGN & ENGINEERING	218 MILLSTONE DRIVE		BECKLEY	WV	25801	WILLIAM L MULLENS	15810	12/31/2015
C04679-00	MINE MANAGEMENT CONSULTANTS, INC	9404 STATE ROUTE 805 SUITE B	PO BOX 33	JENKINS	KY	41537	MARK E WAMPLER	16187	12/31/2015
C02330-00	MINE VENTILATION SERVICES, INC.	1625 SHAW AVENUE SUITE 103		CLOVIS	CA	93611	BRIAN S PROSSER	16248	12/31/2015
C01819-00	MINICK ENGINEERING, INC.	3585 HABERSHAM		TUCKER	GA	30084	MARK MINICK	12560	12/31/2015
C04479-00	MITCHELL WEAVER	4418 FAIRVIEW ROAD		COLUMBIA	PA	17512	MITCHELL S WEAVER	16744	12/31/2015
C01351-00	MITEK USA, INC.	14515 NORTH OUTER FORTY ROAD SUITE 300		CHESTERFIELD	MO	63017	STEPHEN W CABLER	9361	12/31/2015
C04619-00	MITSUBISHI ELECTRIC POWER PRODUCTS, INC.	530 KEYSTONE DRIVE		WARRENDALE	PA	15086	DONALD J SHOUP	20081	12/31/2015
C03577-00	MJ ENGINEERING AND CONSULTING INC.	653 MCCORKLE BOULEVARD UNIT F		WESTERVILLE	OH	43082	RICHARD L WAND	18289	12/31/2015
C05211-00	MJK ELECTRICAL ENGINEERING, LLC	3844 FRY'S VALLEY ROAD		PORT WASHINGTON	OH	43837	MICHAEL A MILLER	21341	12/31/2015
C04821-00	MKC ASSOCIATES, INC.	104 FAIR AVENUE NE		NEW PHILADELPHIA	OH	44663	DANIEL W YARD	16773	12/31/2015
C01806-00	MKEC ENGINEERING CONSULTANTS, INC.	411 NORTH WEBB ROAD		WICHITA	KS	67206	KARL J SVATY, JR	14974	12/31/2015
C05340-00	MKK CONSULTING ENGINEERS, INC.	7600 E ORCHARD ROAD #250-S		GREENWOOD WILLAGE	CO	80111	KENNETH ALBA URBANEK	21521	12/31/2015
C02720-00	MLD ENGINEERING SOLUTIONS, INC.	2121 WEST AIRPORT FREEWAY SUITE 220		IRVING	TX	75062	MARTIN L DE LA ROSA	12272	12/31/2015
C05000-00	MLE ENGINEERING COMPANY, LLC	786 JOHNSON MILL ROAD		JEFFERSON	GA	30549	MICHAEL A ELLIS	20319	12/31/2015
C05179-00	MLFP, LLC DBA FOSSATTI PAWLAK STRUCTURAL ENGINEERS	1735 WESTLAKE AVENUE NORTH #205		SEATTLE	WA	98109	FRANK P PAWLAK, III	21256	12/31/2015
C03733-00	MOAYYAD AL NASRA	120 WATSON AVENUE		SHREWSBURY	WV	25015	MOAYYAD M AL NASRA	18524	12/31/2015
C00837-00	MODJESKI AND MASTERS, INC.	100 STERLING PARKWAY, SUITE 302		MECHANICSBURG	PA	17050	TODD B MCEMANS	20547	12/31/2015
C04523-00	MODULAR SPACE CORPORATION	1200 SWEDESFORD ROAD	MS 362-09	BERWYN	PA	19312	THIERRY R LEBDOULCH	19840	12/31/2015
C02900-00	MOFFATT & NICHOL, INC.	3780 KILROY AIRPORT WAY SUITE 750		LONG BEACH	CA	90806	JEFFREY G SHELDEN	16360	12/31/2015
C03453-00	MOHLIN & COMPANY	146 MAIN STREET SUITE 300		SACO	ME	4072	ROBERT A MOHLIN	17921	12/31/2015
C04929-00	MOLNAR JORDAN & ASSOCIATES, INC.	10927 CRABAPPLE ROAD		ROSWELL	GA	30075	CRAIG L MOLNAR	20630	12/31/2015
C02316-00	MOMENT ENGINEERS, INC.	179 SUMMERS STREET SUITE 603		CHARLESTON	WV	25301	DOUGLAS R RICHARDSON	11699	12/31/2015
C04361-00	MON VALLEY INTEGRATION LLC	PO BOX 247		DELLSLOW	WV	26531	DAVID J PODOBINSKI	19726	12/31/2015
C00355-00	MONALOH BASIN ENGINEERS	300 BUSINESS CENTER DRIVE SUITE 304		PITTSBURGH	PA	15205	VINCENT S DIMSA, JR	8545	12/31/2015
C05240-00	MONGHATE ENGINEERING	1119 WEST RIDGE DRIVE		DUNCANVILLE	TX	75116	MANSOOR MONGHATE	12437	12/31/2015
C02033-00	MONONGAHELA POWER COMPANY	5001 NASA BOULEVARD		FAIRMONT	WV	26554	STEVEN T WILSON	9017	12/31/2015
C02422-00	MONTE R. LEE & COMPANY	100 NORTHWEST 63RD STREET SUITE 100		OKLAHOMA CITY	OK	73116	LYNN R MERRILL	16494	12/31/2015
C04245-00	MONTGOMERY ENGINEERING GROUP, INC.	132 SADDLEBACK LANE		WINCHESTER	VA	22602	BENJAMIN C MONTGOMERY	17994	12/31/2015
C03495-00	MOORE VENTURES, LLC	220 WALTON AVENUE SUITE A		LEXINGTON	KY	40502	JONATHAN J MOORE	18020	12/31/2015
C04697-00	MORANERGY LLC	PO BOX 42		REED CITY	MI	49677	JEFFREY S MORAN	18656	12/31/2015
C01222-00	MORGAN WORLDWIDE CONSULTANTS, INC., A DIVISION OF RESPEC	122 EAST THIRD STREET		LEXINGTON	KY	40508	GARRIE R KRUEGER	10624	12/31/2015
C02261-00	MORRIS & RITCHIE ASSOCIATES, INC.	3445-A BOX HILL CORPORATE CENTER DRIVE		ABINGDON	MD	21009	BRIAN E SIVERLING	16545	12/31/2015

Certificates of Authorization

Included below are all WV COAs valid on this date through December 31, 2015.
This COA Roster printed on 11-5-2015 for purposes of the FY2015 Annual Report. A current Roster can be obtained from our website at any time.

WV COA #	Company Name	Address 1	Address 2	City	State	Zip	Engineer-in-Charge	WV PE #	COA EXPIRATION
C01208-00	MORRIS KNOWLES & ASSOCIATES, INC.	443 ATHENA DRIVE		DELMONT	PA	15626	JAMES C BOLLIBON	13801	12/31/2015
C01427-00	MORRISON ENGINEERS, PLLC	7701 CHAPEL HILL ROAD SUITE 200		RALEIGH	NC	27607	JOHN T MORRISON	15251	12/31/2015
C04167-00	MORRISON HERSHFELD CORPORATION	1455 LINCOLN PARKWAY SUITE 500		ATLANTA	GA	30346	G. LANCE COOKE	18293	12/31/2015
C03279-00	MORROW ENGINEERING, INC.	405 SOUTH HOLLAND SUITE 100		WICHITA	KS	67209	JANICE E WILSON	18413	12/31/2015
C02978-00	MORTARLESS SYSTEMS ENGINEERING, INC.	7200 HIGHWAY 63 N		ROCHESTER	MN	55906	CAMERON E ROBERSON	17110	12/31/2015
C03523-00	MOSELEY ARCHITECTS	3200 NORFOLK STREET		RICHMOND	VA	23230	MICHAEL B HURD	20297	12/31/2015
C05043-00	MOTT TANK INSPECTION, INC.	PO BOX 394		CLARKS SUMMIT	PA	18411	DAVID R WEGNER	20875	12/31/2015
C04503-00	MOUNTAIN PRODUCTIONS, INC.	80 NEW FREDERICK STREET		WILKES-BARRE	PA	18643	PAUL E SERKOSKY	19676	12/31/2015
C05230-00	MOUNTAIN STATE COMPANY	PO BOX O		CEDAR GROVE	WV	25039	JAMES S CANTERBURY	8377	12/31/2015
C03280-00	MOUNTAIN STATE ENVIRONMENTAL	PO BOX 1064		BECKLEY	WV	25802	PATRICK M MURPHY	16001	12/31/2015
C01939-00	MOUNTAIN STATE INNOVATIONS, INC.	2131 CHARLESTON ROAD		POINT PLEASANT	WV	25550	BARRY L LANDERS	10490	12/31/2015
C02152-00	MOUNTAIN VIEW ENGINEERING & SURVEYING, INC.	315 DAWSON AVENUE		OAKLAND	MD	21150	KERRY S SHULTZ	14482	12/31/2015
C04677-00	MOUNTAINEER CONTRACTORS, INC	PO BOX 606	15237 S. PRESTON HIGHWAY	KINGWOOD	WV	26537	MICHAEL A NEELY	15304	12/31/2015
C04842-00	MOUNTAINEER ENGINEERING & TRANSPORTATION SOLUTIONS, INC.	PO BOX C		FRAZIER'S BOTTOM	WV	25082	JAMES T MILLER	16000	12/31/2015
C04993-00	MOUNTAINEER TESTING SERVICES, INC. DBA - MOUNTAIN STATE BRIDGE, CO.	87 GROSE LANE		SUMMERSVILLE	WV	26651	JACLYN N HATFIELD	17859	12/31/2015
C01573-00	MOWE, INC.	177 1/2 FAYETTE STREET		MORGANTOWN	WV	26505	THOMAS B MOWE	14377	12/31/2015
C01877-00	MPW ENGINEERING, LLC	110 WEST 7TH STREET SUITE 600		TULSA	OK	74119	SCOTT C WEBB	14871	12/31/2015
C03880-00	MR STRUCTURES, LLC	1095 5TH STREET		WAYNESBURG	PA	15370	MICHAEL P ROMESBURG	18760	12/31/2015
C03249-00	MR2 ENVIRONMENTAL SOLUTIONS, INC.	105 WHITE OAK LANE		ELKINS	WV	26241	BENJAMIN D SHAFFER	16634	12/31/2015
C04338-00	MS AND ASSOCIATES	PO BOX 496		NETTIE	WV	26681	KENDALL E SPOONER	19361	12/31/2015
C00351-00	MS CONSULTANTS, INC.	2221 SCHROCK ROAD		COLUMBUS	OH	43229	THOMAS E MOSURE	13129	12/31/2015
C01012-00	MSES CONSULTANTS, INC.	609 WEST MAIN STREET BUILDING #2	PO DRAWER 190	CLARKSBURG	WV	26301	JOHN J KEELING	9003	12/31/2015
C04375-00	MSTRUCT ENGINEERING, PLLC	1521 NASSAU BOULEVARD		CHARLOTTE	NC	28205	JOSEPH J MATRULLI	19617	12/31/2015
C03164-00	MTF ENGINEERING, INC.	1437 HEALTH CENTER PARKWAY		YUKON	OK	73099	THOMAS E FOX	17355	12/31/2015
C02381-00	MUELLER ASSOCIATES, INC.	1401 SOUTH EDGEWOOD STREET		BALTIMORE	MD	21227	JOHN W MORRIS	16410	12/31/2015
C03340-00	MUESER RUTLEDGE CONSULTING ENGINEERS	14 PENN PLAZA	225 WEST 34TH STREET 2ND FLOOR	NEW YORK	NY	10122	PETER W DEMING	17771	12/31/2015
C02394-00	MULHERN & KULP STRUCTURAL ENGINEERING, INC.	20 SOUTH MAPLE STREET SUITE 150		AMBLER	PA	19002	STEPHEN D IVES	16425	12/31/2015
C05321-00	MULHERN CONSULTING ENGINEERS AND ASSOCIATES, INC.	321 SOUTH YORK ROAD		HATBORO	PA	19040	TERRENCE J MULHERN	21078	12/31/2015
C05102-00	MULTATECH ENGINEERING, INC.	2821 WEST 7TH STREET #400		FORT WORTH	TX	76107	PAUL J PADILLA	20991	12/31/2015
C00354-00	MUNICIPAL ENGINEERING CO.	604 TETON TRAIL	PO BOX 533	FRANKFORT	KY	40602	RANDALL E GNAU	11776	12/31/2015
C04648-00	MV CONSULTING INC	2828 N SPEER BOULEVARD UNIT 210		DENVER	CO	80211	MARCUS T VAHLING	20223	12/31/2015
C00811-00	MV ENGINEERING COMPANY	4165 PILLARS DRIVE		CINCINNATI	OH	45208	DANIEL R AERNI	11278	12/31/2015
C03822-00	MW/DAVIS DUMAS & ASSOCIATES, INCORPORATED	2720 3RD AVENUE SOUTH		BIRMINGHAM	AL	35233	JAMES S DAVIS, JR	18733	12/31/2015
C03133-00	MWH AMERICAS, INC.	CT-BL 120 SOUTH CENTRAL AVENUE SUITE 400		CLAYTON	MO	63105	CHRIST KONSTANTELOS	12065	12/31/2015
C03736-00	N. E. FISHER & ASSOCIATES, INC.	329 EAST SECOND STREET 2ND FLOOR		BOYERTOWN	PA	19512	EDWARD E LAWRENCE	18558	12/31/2015
C02855-00	NAEEM AKHTER	7834 WEST 156TH STREET		OVERLAND PARK	KS	66223	SYED M.N. AKHTER	10400	12/31/2015
C03507-00	NATGUN CORPORATION	11 TEAL ROAD		WAKEFIELD	MA	1880	SALVATORE MARQUES	10169	12/31/2015
C02702-00	NATIONAL ENGINEERING, LTD	788 MORRISON ROAD		COLUMBUS	OH	43230	RICHARD T JONES	10118	12/31/2015
C04746-00	NATURAL ENERGY ENGINEERING SERVICES, PLLC	4125 PLANTAGENET DRIVE		LEXINGTON	KY	40513	THOMAS D HONN	11633	12/31/2015
C04786-00	NATURAL RESOURCE GROUP, LLC	80 SOUTH 8TH STREET SUITE 1000		MINNEAPOLIS	MN	55402	WAYNE T SICORA	20407	12/31/2015
C04218-00	NAVARRO & WRIGHT CONSULTING ENGINEERS, INC.	151 RENO AVENUE		NEW CUMBERLAND	PA	17070	DAVID C GASSERT	19344	12/31/2015
C05210-00	NAVIGATOR ENVIRONMENTAL & TECHNICAL SERVICES, INC.	3908 TEAYS VALLEY ROAD		HURRICANE	WV	25526	F. ALLEN MEEK, JR	11095	12/31/2015
C04277-00	NAVITUS ENGINEERING INC	151 WINDY HILL LAND		WINCHESTER	VA	22602	MARK D SMITH	11709	12/31/2015
C04637-00	NB&C ENGINEERING SERVICES, LLC	6095 MARSHALEE DRIVE SUITE 300		ELKRIDGE	MD	21075	PHILIP BURTNER	17810	12/31/2015
C04124-00	NCI GROUP, INC.	ATTN: TAMMY DAVID	8600 SOUTH INTERSTATE 35 FRONTAGE ROAD	OKLAHOMA CITY	OK	73149	DUSTIN L COLE	17175	12/31/2015
C04791-00	NEDERVELD, INC.	217 GRANDVILLE AVENUE SW		GRAND RAPIDS	MI	49503	DAVID A WEAVER	21280	12/31/2015
C04345-00	NEEDHAM & ASSOCIATES, INC.	15950 COLLEGE BOULEVARD		LENEXA	KS	66219	RYAN C BROTHERTSON	19687	12/31/2015
C00495-00	NEEL-SCHAFFER, INC.	125 S. CONGRESS STREET	SUITE 1100	JACKSON	MS	39201	GREGORY D JUDY	15487	12/31/2015
C00379-00	NEFF, LONGEST & BEAM AND ASSOCIATES	300 CAPITOL STREET SUITE 507		CHARLESTON	WV	25301	MARK A ECKERT	12809	12/31/2015
C04125-00	NEGLEY DESIGN, INC.	PO BOX 267		PORTERSVILLE	PA	16051	MARY E LEWIS	19266	12/31/2015
C03726-00	NELCO ARCHITECTURE, INC.	226 WALNUT STREET		PHILADELPHIA	PA	19106	JAMES R MEYER	18350	12/31/2015
C04826-00	NELLO, INC. D/B/A NELLO CORPORATION	211 WEST WASHINGTON STREET SUITE 2000		SOUTH BEND	IN	46601	JASON M LAMBERT	19579	12/31/2015
C02064-00	NELSON FORENSICS	2740 DALLAS PARKWAY SUITE 220		PLANO	TX	75093	ERIK L NELSON	15659	12/31/2015
C03001-00	NELSON-RUDIE & ASSOCIATES, INC.	9100 49TH AVENUE NORTH		NEW HOPE	MN	55428	MICHAEL D WOEHRLE	17098	12/31/2015
C05020-00	NEPTUNE FIRE PROTECTION ENGINEERING, LLC	80 OCEAN BOULEVARD SUITE 6		ATLANTIC BEACH	FL	32233	STEPHEN F KOWKABANY	20844	12/31/2015
C04049-00	NESER, ROOMSBURG & WORKMAN, PC T/A NRW ENGINEERING, P.C.	748 LORD DUNMORE DRIVE SUITE 101		VIRGINIA BEACH	VA	23464	KEVIN M ROOMSBURG	14462	12/31/2015
C04627-00	NEVIN E. TAYLOR, P.E., LLC	211 GLENVIEW ROAD		SPRING GROVE	PA	17362	NEVIN E TAYLOR	15579	12/31/2015
C05034-00	NEW HORIZON SITE SERVICES, INC.	92 E. SHENANGO STREET		SHARPSVILLE	PA	16150	GARY W CLOWER	18773	12/31/2015
C04788-00	NEW MILLENNIUM BUILDING SYSTEMS	100 DIUGUIDS LANE		SALEM	VA	24153	LEMUEL B BATTLE, JR	12222	12/31/2015
C01007-00	NEW RIVER ENGINEERING, INC.	202 SCHOOL DRIVE		SHREWSBURY	WV	25015	CHARLES B KURZYNA	10634	12/31/2015

Certificates of Authorization

Included below are all WV COAs valid on this date through December 31, 2015.
This COA Roster printed on 11-5-2015 for purposes of the FY2015 Annual Report. A current Roster can be obtained from our website at any time.

WV COA #	Company Name	Address 1	Address 2	City	State	Zip	Engineer-in-Charge	WV PE #	COA EXPIRATION
C04558-00	NEW TECH GLOBAL VENTURES, LLC	1030 REGIONAL PARK DRIVE		HOUSTON	TX	77060	WALTER W JENKO	19905	12/31/2015
C00385-00	NEWCOMB & BOYD	303 PEACHTREE CENTER AVENUE NORTHEAST SUITE 525		ATLANTA	GA	30303	STEVEN F BRUNING	11285	12/31/2015
C01492-00	NEWCOMER ASSOCIATES, INC.	1105 SHELLER AVENUE		CHAMBERSBURG	PA	17201	THOMAS K JACKSON	14104	12/31/2015
C04292-00	NEWFIELDS COMPANIES, LLC	1349 WEST PEACHTREE STREET SUITE 2000		ATLANTA	GA	30309	JAMES O KENDRICK, III	19613	12/31/2015
C04961-00	NEWGROUND INTERNATIONAL, INC.	15450 SOUTH OUTER FORTY DRIVE #300		CHESTERFIELD	MO	63017	NICHOLAS T DIMERCURIO	15952	12/31/2015
C04604-00	NEWTON ENGINEERING COMPANY	802 B STREET		ST. ALBANS	WV	25177	STEVEN M NEWTON	14389	12/31/2015
C05164-00	NEXIUS SOLUTIONS INC.	1301 CENTRAL EXPRESSWAY SOUTH SUITE 200		ALLEN	TX	75013	RONALD J JACKSON	18367	12/31/2015
C04330-00	NEXUS CORPORATION	10983 LEROY DRIVE		NORTHGLENN	CO	80233	CRAIG A HUMPHREY	12414	12/31/2015
C02365-00	NGC CORPORATION	963 AIRPORT ACCESS DRIVE		GLENWOOD	IN	46143	DEANNE L ROSS	17703	12/31/2015
C05114-00	NIANTIC BAY ENGINEERING, LLC	PO BOX 213		NIANTIC	CT	6357	JOHN L ARNOLD	20972	12/31/2015
C04691-00	NICHOLAS T. DIMERCURIO, PE	3 SWIFT CREEK COURT		ST. PETERS	MO	63376	NICHOLAS T DIMERCURIO	15952	12/31/2015
C02071-00	NICHOLSON CONSTRUCTION COMPANY	12 MCCLANE STREET		CUDDY	PA	15031	RICHARD J DESCHAMPS	21005	12/31/2015
C04329-00	NICKOLA PRODANOV	8022 NORTH 5TH STREET		PHOENIX	AZ	85020	NICKOLA J PRODANOV	18769	12/31/2015
C02171-00	NISOURCE-COLUMBIA GAS TRANSMISSION CORP.	1700 MACCORKLE AVENUE SOUTHEAST	PO BOX 1273	CHARLESTON	WV	25325	WILLIAM J BUTTERWORTH	10245	12/31/2015
C04286-00	NITTERHOUSE CONCRETE PRODUCTS, INC.	PO BOX 2013		CHAMBERSBURG	PA	17201	JOHN M JONES	10919	12/31/2015
C04796-00	NOBIS ENGINEERING, INC.	18 CHENELL DRIVE		CONCORD	NH	3301	RICHARD E HURNEY	11155	12/31/2015
C05054-00	NOMIKOS A SDREGAS	3944 COOPER ROAD		LOWELLVILLE	OH	44436	NOMIKOS A SDREGAS	20191	12/31/2015
C04914-00	NORMAN L BENNION P.E., P.C. DBA R&M ENGINEERING CONSULTANTS	5280 SO. COMMERCE DRIVE E-130		MURRAY	UT	84107	NORMAN L BENNION	20703	12/31/2015
C00375-00	NORMAN SCHEEL STRUCTURAL ENGINEER	5022 SUNRISE BOULEVARD		FAIR OAKS	CA	95628	NORMAN J SCHEEL	11318	12/31/2015
C03546-00	NORR, LLC	150 W JEFFERSON SUITE 1300		DETROIT	MI	48226	GARY MAEDA	17862	12/31/2015
C04680-00	NORTHERN STATES METALS	3207 INNOVATION DRIVE		YOUNGSTOWN	OH	44509	BRIAN M FLOOD	20070	12/31/2015
C05168-00	NORTHSTAR ENERGY SERVICES, INC.	15025 EAST FREEWAY		CHANNELVIEW	TX	77530	DANIEL R ALCORN	19370	12/31/2015
C03731-00	NORTHWIND ENGINEERING, LLC	105 MAIN STREET	PO BOX 232	SHELOCTA	PA	15774	FRANCIS W CATHERINE	13181	12/31/2015
C04045-00	NORTON & SCHMIDT CONSULTING ENGINEERS, LLC	311 EAST 11TH AVENUE		KANSAS CITY	MO	64116	EDWARD P HUTSON, JR	14546	12/31/2015
C01236-00	NORWEST CORPORATION	300 CAPITOL STREET SUITE 810		CHARLESTON	WV	25301	RONALD K WHIPKEY	10618	12/31/2015
C05109-00	NORWOOD DULIN, PE	1010 GREYSTONE CIRLCE		MORGANTOWN	WV	26508	NORWOOD F DULIN, JR	9706	12/31/2015
C03454-00	NOVA ENGINEERING AND ENVIRONMENTAL LLC	3840 KENNESAW N INDUSTRIAL PARKWAY SUITE E		KENNESAW	GA	30144	RANDALL L BAGWELL	15400	12/31/2015
C01331-00	NOVEL GEO-ENVIRONMENTAL, LLC	650 MACCORKLE AVENUE WEST		ST ALBANS	WV	25177	JOHN E NOTTINGHAM	12357	12/31/2015
C02318-00	NP MECHANICAL, INC.	1717 WEST NORTHERN AVENUE SUITE 116		PHOENIX	AZ	85021	SERVANDO J PEREZ	16230	12/31/2015
C00381-00	NTA, INC.	305 NORTH OAKLAND AVENUE	PO BOX 490	NAPPANEE	IN	46550	ERIC J TOMPOS	16800	12/31/2015
C05351-00	NTM ENGINEERING, INC.	130 WEST CHURCH STREET	SUITE 200	DILLSBURG	PA	17019	SCOTT A BROWN	18145	12/31/2017
C04947-00	NUTEQ DESIGN ASSOCIATES, INC.	3687 CONCORD ROAD		YORK	PA	17402	TIMOTHY A BIEBER	20618	12/31/2015
C04543-00	O & M ENGINEERING, INCORPORATED	8171 MAPLE LAWN BOULEVARD SUITE 225		FULTON	MD	20759	RICHARD K WARNER	12186	12/31/2015
C00388-00	O'BRIEN & GERE ENGINEERS, INC.	333 W. WASHINGTON STREET	PO BOX 4873	SYRACUSE	NY	13221	GEORGE B REST	14151	12/31/2015
C04512-00	O'CONNELL AND LAWRENCE, INC.	17904 GEORGIA AVENUE SUITE 302		OLNEY	MD	20832	KENNETH J O'CONNELL	14611	12/31/2015
C00025-00	O'DONNELL & NACCARATO, INC.	701 MARKET STREET	SUITE 6000	PHILADELPHIA	PA	19106	MARK W LUNDEN	17082	12/31/2015
C04362-00	O'DONNELL STRUCTURAL CONSULTING, LLC	507 ALUM SPRINGS ROAD		BASYE	VA	22810	THEODORE P O'DONNELL	12080	12/31/2015
C03877-00	O'NEAL INC.	PO BOX 10269		GREENVILLE	SC	29603	DAVID J HALL	15895	12/31/2015
C04575-00	O. DAVID PRESTON	231 LEGACY DRIVE		NICHOLASVILLE	KY	40356	O. DAVID PRESTON	9333	12/31/2015
C04418-00	OASIS CONSTRUCTION SERVICES, INC.	45 WOODSTOCK STREET		ROSWELL	GA	30075	MICHAEL J MONTELEONE	14960	12/31/2015
C01478-00	OBCENCHAIN, LINKOUS, DANIELS & SOWICK, INC.	4932 FRONTAGE ROAD NORTHWEST		ROANOKE	VA	24019	JOHN B OBCENCHAIN, JR	15519	12/31/2015
C01269-00	OCCI, INC.	3200 COUNTY ROAD 257		FULTON	MO	65251	THOMAS A SMITH	15100	12/31/2015
C00389-00	ODELL ASSOCIATES INC.	800 WEST HILL STREET THIRD FLOOR		CHARLOTTE	NC	28208	STEPHEN O PHILLIPS	18624	12/31/2015
C00564-00	OHIO BRIDGE CORPORATION	201 WHEELING AVENUE	PO BOX 757	CAMBRIDGE	OH	43725	DAVID L MORGAN	8536	12/31/2015
C01711-00	OHIO-WEST VIRGINIA EXCAVATING CO.	PO BOX 128		POWHATAN POINT	OH	43942	DANIEL E BOLTZ	15506	12/31/2015
C04026-00	OHLIN & REED CONSULTING ENGINEERS, INC.	525 N. CLEVELAND MASSILLON ROAD SUITE 001		AKRON	OH	44303	JOHN P REED	12899	12/31/2015
C02134-00	OLDCASTLE PRECAST, INC.	5115 MASSAPONAX CHURCH ROAD		FREDERICKSBURG	VA	22407	ANTHONY F ZEIND	15109	12/31/2015
C00984-00	OLIVER LITTLE GIPSON ENGINEERING, INC.	301 INDUSTRIAL BOULEVARD		TULLAHOMA	TN	37388	BILLY D OLIVER	13149	12/31/2015
C04715-00	OLSON ENGINEERING, INC.	12401 W. 49TH AVENUE		WHEAT RIDGE	CO	80033	LARRY D OLSON	19785	12/31/2015
C02138-00	OLVER INCORPORATED	1901 INNOVATION DRIVE SUITE 2100		BLACKSBURG	VA	24060	ROBERT C SALLACH	16797	12/31/2015
C05231-00	OMEGA ENGINEERING, LLC	7000 INFANTRY RIDGE ROAD	SUITE 210	MANASSAS	VA	20109	CHRISTOPHER M WARE	20612	12/31/2015
C02681-00	OMNE ENGINEERING, INC.	R1 BOX 330-52		ELKINS	WV	26241	RANDALL G BILLER	6036	12/31/2015
C04208-00	OPEN ROADS CONSULTING, INC.	103 WATSON ROAD		CHESAPEAKE	VA	23320	JEFFREY L ADLER	20593	12/31/2015
C01587-00	OPTIMA ENGINEERING, PA	1927 SOUTH TRYON STREET SUITE 300		CHARLOTTE	NC	28203	BYRON L FORD	14585	12/31/2015
C04864-00	OPTIMIZE ENGINEERING CO LLC	PO BOX 264		FARMVILLE	VA	23801	RICHARD B GORDON	20536	12/31/2015
C00841-00	ORBITAL ENGINEERING, INC.	1344 FIFTH AVENUE		PITTSBURGH	PA	15219	SCOTT C SAMBUCCO	19883	12/31/2015
C00386-00	ORDERS CONSTRUCTION CO., INC.	PO BOX 1448		SAINT ALBANS	WV	25177	NATHANIEL R ORDERS	16002	12/31/2015
C04173-00	ORION ENGINEERING, PLLC	10716 CARMEL COMMONS BOULEVARD SUITE 140		CHARLOTTE	NC	28226	WILLIAM M KENNEDY, IV	19348	12/31/2015
C02684-00	ORNDORF & ASSOCIATES, INC.	PO BOX 448		ARDMORE	PA	19003	KEVIN R ORNDORF	14029	12/31/2015
C04620-00	OSMOSE COMMUNICATIONS SERVICES LLC	PO BOX 11160		CONWAY	AR	72034	BILLY A. MONTGOMERY	21515	12/31/2015

Certificates of Authorization

Included below are all WV COAs valid on this date through December 31, 2015.
This COA Roster printed on 11-5-2015 for purposes of the FY2015 Annual Report. A current Roster can be obtained from our website at any time.

WV COA #	Company Name	Address 1	Address 2	City	State	Zip	Engineer-in-Charge	WV PE #	COA EXPIRATION
C02219-00	OSTAND DESIGN	1714 DOGWOOD DRIVE		CHARLESTON	WV	25320	PAUL R OSTAND	13580	12/31/2015
C01926-00	OTI ENGINEERING	2240 OUTLOOK TRAIL		BROOMFIELD	CO	80020	OTA NAVRATIL	13970	12/31/2015
C00373-00	OWPR INC.	200 COUNTRY CLUB DRIVE PLAZA 1 BUILDING E		BLACKSBURG	VA	24060	GEORGE F MILLER	15139	12/31/2015
C00577-00	P & A ENGINEERS & CONSULTANTS, INC.	31 TORCHLIGHT ROAD	PO BOX 279	LOUISA	KY	41230	ROBERT S MARTIN	10421	12/31/2015
C04251-00	P & L SYSTEMS, INC.	171 CHARRING CROSS DRIVE		WESTERVILLE	OH	43081	MICHAEL D CASALE	18968	12/31/2015
C04337-00	P WILLIS ENGINEERING	PO BOX 38		BREAKS	VA	24607	PHILLIP D WILLIS	12330	12/31/2015
C01453-00	P. E. ROBBINS, INC.	1777 STATE ROUTE 167		VICTORIA	IL	61485	PHILLIP E ROBBINS	12704	12/31/2015
C02518-00	P. E. SERVICES, LLC	111 THAXTON STREET		GAITHERSBURG	MD	20878	JOHN MCFADDEN	16755	12/31/2015
C03875-00	P. JOSEPH LEHMAN, INC., CONSULTING ENGINEERS	117 OLDE FARM OFFICE ROAD SUITE 113		DUNCANSVILLE	PA	16635	PAUL J LEHMAN, JR	16995	12/31/2015
C04180-00	P. MARSHALL & ASSOCIATES, LLC	1000 HOLCOMB WOODS PKWY SUITE 210		ROSWELL	GA	30076	LADD D MARKS	17851	12/31/2015
C03169-00	PACE COLLABORATIVE, P.C.	1277 PERIMETER PARKWAY		VIRGINIA BEACH	VA	23454	JAMES S BEDOIS	20702	12/31/2015
C01303-00	PAEP ARCHITECTURE ENGINEERING, P.C.	1811 FOUR MILE ROAD NORTHEAST		GRAND RAPIDS	MI	49525	CHRISTOPHER J MASACEK	14914	12/31/2015
C01023-00	PAGE INTERWORKS, P.A.	PO BOX 1929		NORTH WILKESBORO	NC	28659	CARL R PAGE	12637	12/31/2015
C01556-00	PAGE MCNAGHTEN ASSOCIATES, INC. DBA PMA ENGINEERING	6717 SHAWNEE MISSION PARKWAY SUITE 100		OVERLAND PARK	KS	66202	DAVID M MCNAGHTEN	14112	12/31/2015
C01603-00	PAINTER-LEWIS, P.L.C., CONSULTING ENGINEERS	817 CEDAR CREEK GRADE SUITE 120		WINCHESTER	VA	22601	JOHN C LEWIS	11168	12/31/2015
C00399-00	PALMER ENGINEERING COMPANY	PO BOX 747		WINCHESTER	KY	40392	DAVID M LINDEMAN	13279	12/31/2015
C04904-00	PALMERTON & PARRISH, INC.	4168 WEST KEARNEY STREET		SPRINGFIELD	MO	65803	BRANDON R PARRISH	20659	12/31/2015
C03707-00	PALMETTO CONSULTING ENGINEERING GROUP, INC.	1418 CHAPIN ROAD	PO BOX 991	CHAPIN	SC	29036	GRACE M MCCLAM	16408	12/31/2015
C04907-00	PALMETTO ENGINEERING AND CONSULTING, LLC	3504-320 HIGHWAY 153		GREENVILLE	SC	29611	CHRISTOPHER L ROLAND	14126	12/31/2015
C02357-00	PANY & LENTZ ENGINEERING COMPANY	609 HAMILTON STREET		ALLEN TOWN	PA	18101	JEFFREY P LENTZ	16333	12/31/2015
C04703-00	PAR ELECTRICAL CONTRACTORS, INC.	470 N. BELLEVIEW AVENUE SUITE 300		KANSAS CITY	MO	64116	YU-YI LIAO	19491	12/31/2015
C02995-00	PARADIGM DESIGN, INC.	550 3 MILE ROAD NORTHWEST SUITE B		GRAND RAPIDS	MI	49544	WILLIS M HADLOCK, JR	17121	12/31/2015
C01671-00	PARAGON CONSULTING GROUP, INC.	1103 OAK PARK DRIVE SUITE 110		FORT COLLINS	CO	80525	DAVID M RAU	14968	12/31/2015
C02654-00	PARAGON ENGINEERING SERVICES, INC.	2201 SOUTH QUEEN STREET		YORK	PA	17402	VAUGHN G SILAR, JR	13589	12/31/2015
C00404-00	PARKLINE INC.	328 ELEANOR INDUSTRIAL PARK DRIVE		ELEANOR	WV	25070	THOMAS W HARDING	11269	12/31/2015
C04666-00	PARRISH AND PARTNERS, LLC DBA PARRISH AND PARTNERS, PLLC	140 STONERIDGE DRIVE SUITE 5000		COLUMBIA	SC	29210	ARTHUR E PARRISH	10856	12/31/2015
C04987-00	PARRISH-LAYNE DESIGN GROUP	PO BOX 9164		CHESAPEAKE	VA	23321	CHRISTOPHER W PARRISH	20821	12/31/2015
C00665-00	PARSONS BRINCKERHOFF, INC.	ATTN STEPHANIE BENDER	4139 OREGON PIKE	EPHRATA	PA	17522	DAVID D DEE, JR	13888	12/31/2015
C03620-00	PARSONS ENGINEERING, INC.	4751 TROUSDALE DRIVE SUITE 202		NASHVILLE	TN	37220	RODNEY D RUTIONS	18374	12/31/2015
C02828-00	PARSONS ENVIRONMENT & INFRASTRUCTURE GROUP INC.	4701 HEDGEMORE DRIVE	ATTN: LICENSING	CHARLOTTE	NC	28209	HARLAN R NIEHAUS	20482	12/31/2015
C03499-00	PARSONS GOVERNMENT SERVICES INC.	100 WEST WALNUT STREET		PASADENA	CA	91124	ANTHONY K HUI	20361	12/31/2015
C01909-00	PARSONS TRANSPORTATION GROUP, INC.	ATTN LICENSING	4701 HEADGEMORE DRIVE	CHARLOTTE	NC	28209	PRAKASH N PATEL	18717	12/31/2015
C04294-00	PATRELL ENGINEERING GROUP, INC.	751 SUNNY GROVE LANE		GLENDORA	CA	91741	DOUGLAS R FERRELL	19600	12/31/2015
C01352-00	PATRICK & HENDERSON, INC.	1965 AIRPORT DRIVE		BAKERSFIELD	CA	93308	ALLAN P HENDERSON	15274	12/31/2015
C03439-00	PATRICK AND ASSOCIATES STRUCTURAL ENGINEERS, PLLC	11607 SPRINGHOUSE PLACE		RESTON	VA	24506	JOHN F STANN	17929	12/31/2015
C02469-00	PATRICK ENGINEERING INC.	4970 VARSITY DRIVE		LISLE	IL	60532	JEFFREY C SCHUH	16655	12/31/2015
C04050-00	PATRICK M. MCGUIRE, PE	PO BOX 10192		SOUTH BEND	IN	46680	PATRICK M MCGUIRE	9255	12/31/2015
C04959-00	PATRIDGE VENTURE ENGINEERING, P.C.	2000 GEORGETOWNE DRIVE		SEWICKLEY	PA	15143	JAMES M VENTURE	18766	12/31/2015
C01121-00	PATRIOT ENGINEERING AND ENVIRONMENTAL, INC.	6330 EAST 75TH STREET SUITE 216		INDIANAPOLIS	IN	46250	JAMES T SHERER	14138	12/31/2015
C02709-00	PAUL A. MATTOX, JR.	308 OAKBRIDGE DRIVE		HURRICANE	WV	25526	PAUL A MATTOX, JR	10257	12/31/2015
C00403-00	PAUL C. RIZZO ASSOCIATES, INC.	500 PENN CENTER BOULEVARD - SUITE 100	PENN CENTER EAST	PITTSBURGH	PA	15235	DR. PAUL C RIZZO	5668	12/31/2015
C01994-00	PAUL D. MARSHALL, ARCHITECTS & ENGINEERS, INC.	1007 BIGLEY AVENUE		CHARLESTON	WV	25302	MICHAEL A RAMSEY	8139	12/31/2015
C00675-00	PAUL J. FORD & COMPANY	250 EAST BROAD STREET SUITE 600		COLUMBUS	OH	43215	JOSEPH P JACOBS	15395	12/31/2015
C05159-00	PAUL ZACHER STRUCTURAL ENGINEERS, INC.	8150 SIERRA COLLEGE BOULEVARD SUITE 150		ROSEVILLE	CA	95661	PAUL K ZACHER	21153	12/31/2015
C03642-00	PAUL'S CONCRETE, INC.	PO BOX 63		BARBOURSVILLE	WV	25504	PAUL L TURMAN, II	12206	12/31/2015
C04259-00	PAULLUS STRUCTURAL CONSULTANTS	6515 GOODMAN ROAD SUITE 4		OLIVE BRANCH	MS	38654	ROBERT B PAULLUS, JR	19620	12/31/2015
C04867-00	PAVEMENT TECHNICAL SOLUTIONS, INC. (PTS)	153 DELTA LANE		COLLIERS	WV	26035	ROBERT L DODSON, III	13624	12/31/2015
C03639-00	PAYNE-HUBER ENGINEERING, INC.	8211 E REGAL PLACE SUITE 104		TULSA	OK	74133	JEFFERY J SEAGER	18420	12/31/2015
C03219-00	PB2 ARCHITECTURE + ENGINEERING, PLLC	PO BOX 2076		ROGERS	AR	72757	THOMAS E STALCUP	19632	12/31/2015
C04314-00	PBA ENGINEERING, P.C.	12 KULICK ROAD		FAIRFIELD	NJ	7004	PAUL C BECK	19648	12/31/2015
C04871-00	PCB INTERNATIONAL, LLC	18570 OFFICE PARK DRIVE		GAITHERSBURG	MD	20886	PHILIP C BAMU	20565	12/31/2015
C00921-00	PCI SKANSKA INC.	401 N. W. FIRST STREET		EVANSVILLE	IN	47708	R. SCOTT ALBIN	12377	12/31/2015
C04696-00	PDC SERVICES, PLLC	4185 CAVIN FORK ROAD		RAVENSWOOD	WV	26164	DANIEL A METHENY	16389	12/31/2015
C05112-00	PDM ENGINEERING ASSOCIATES, LLC	9410 CATHOWKEN DRIVE		CHATTANOOGA	TN	37421	MACK B MCCARLEY	19697	12/31/2015
C05004-00	PDMS DESIGN GROUP	2225 EAST RANDOL MILL ROAD	SUITE 300	ARLINGTON	TX	76011	DANIEL A REEVES	20279	12/31/2015
C02491-00	PE SERVICES, LLC	9 N BROADWAY STREET		LEBANON	OH	45036	ROBERT R RUDOLPH	18824	12/31/2015
C03816-00	PEACHTREE PROTECTIVE COVERS, INC.	1477 ROSEDALE DRIVE		HIRAM	GA	30141	BENNETT L HEARN	17773	12/31/2015
C04605-00	PEAK ENGINEERING, INC.	1687 COLE BOULEVARD SUITE 100		LAKEWOOD	CO	80401	JOHN G HART	20074	12/31/2015
C04514-00	PEARSON KENT MCKINLEY RAAF ENGINEERS, LLC	13300 W 98TH STREET		LENEXA	KS	66215	DARREN E THRASHER	19915	12/31/2015
C04956-00	PECGA LLC	3581 HABERSHAM AT NORTHLAKE BLDG M		TUCKER	GA	30084	BAKULESH M PATEL	20801	12/31/2015

Certificates of Authorization

Included below are all WV COAs valid on this date through December 31, 2015.
This COA Roster printed on 11-5-2015 for purposes of the FY2015 Annual Report. A current Roster can be obtained from our website at any time.

WV COA #	Company Name	Address 1	Address 2	City	State	Zip	Engineer-in-Charge	WV PE #	COA EXPIRATION
C04086-00	PECORA ENGINEERING, LLC	1309 ORCHARD WAY UNIT 1		FREDERICK	MD	21703	ATTILIO G PECORA	8411	12/31/2015
C02966-00	PEDCO E & A SERVICES, INC.	11499 CHESTER ROAD SUITE 501		CINCINNATI	OH	45246	THOMAS M SHANKS	17036	12/31/2015
C01626-00	PEDERSEN & PEDERSEN, INC.	441 MARS-VALENCIA ROAD	SUITE 200	VALENCIA	PA	16059	THOMAS R STAHL	18793	12/31/2015
C01397-00	PEMCO CORPORATION	PO BOX 1319		BLUEFIELD	VA	24605	HENRY D SMITH	10683	12/31/2015
C03695-00	PENHALE & YATES, INC.	29200 SOUTHFIELD ROAD SUITE 207		SOUTHFIELD	MI	48076	BENJAMIN D PENHALE	18538	12/31/2015
C03220-00	PENN ENVIRONMENTAL & REMEDIATION, INC.	100 RYAN COURT SUITE 100		PITTSBURGH	PA	15205	RICHARD F VANNUCCI, JR	17491	12/31/2015
C01016-00	PENNONI ASSOCIATES, INC.	ONE DREXEL PLAZA	3001 MARKET STREET SUITE 200	PHILADELPHIA	PA	19104	PERRY D SCHRAM	14744	12/31/2015
C01962-00	PENNSYLVANIA SOIL & ROCK, INC.	570 BEATTY ROAD		MONROEVILLE	PA	15146	CHRISTOPHER W SAMIOS	16516	12/31/2015
C05011-00	PENTA ENGINEERING COMPANY, LLC	10123 CORPORATE SQUARE DRIVE		ST. LOUIS	MO	63132	THOMAS E BOUTAUGH	8872	12/31/2015
C04552-00	PENTA ENGINEERING GROUP, INC.	4000 MILLER COURT WEST		NORCROSS	GA	30071	MICHAEL B MERRICK	20019	12/31/2015
C01049-00	PENTA ENGINEERING, P.A.	13835 SOUTH LAKES DRIVE	PO BOX 410287	CHARLOTTE	NC	28273	JOSEPH P MUSGRAVE	18715	12/31/2015
C03179-00	PEREGRINE ENGINEERING	96 CANAL WAY		SHEPHERDSTOWN	WV	25443	DANIEL B HAYES	16095	12/31/2015
C02937-00	PERFORMANCE ENGINEERING, LLC	1912 WILDCAT ROAD		BIG STONE GAP	VA	24219	HARRY W MEADOR, III	17109	12/31/2015
C04883-00	PERIGEE CONSULTING	9067 SOUTH 1300 WEST SUITE 204		WEST JORDAN	UT	84088	LITZIA R WETZEL	20613	12/31/2015
C01479-00	PES STRUCTURAL ENGINEERS, INC.	1852 CENTURY PLACE NORTHEAST	SUITE 201	ATLANTA	GA	30345	GREER J PRUITT	12270	12/31/2015
C04255-00	PETER A. LEPTUCH, P. E.	1236 GOLDEN EAGLE COURT		AUBREY	TX	76227	PETER A LEPTUCH	19548	12/31/2015
C05302-00	PETER J. BONNES	5 CHRISTY DRIVE SUITE 307		CHADDS FORD	PA	19317	PETER J. BONNES	21424	12/31/2015
C00064-00	PETERS, TSCHANTZ & ASSOCIATES, INC.	275 SPRINGSIDE DRIVE SUITE 300		AKRON	OH	44333	PATRICK W KLANAC	13011	12/31/2015
C02006-00	PETRUCCI ENGINEERING CONSULTANTS, LLC	5062 IMPALA DRIVE		MURRYSVILLE	PA	15668	NICHOLAS A PETRUCCI	15569	12/31/2015
C04033-00	PHASED RIGHT INC DBA NEI ELECTRIC POWER ENGINEERING, INC.	PO BOX 1265		ARVADA	CO	80001	KEITH N MALMEDAL	14697	12/31/2015
C03889-00	PHILIP B. NEWBY, PE	PO BOX 11647		KNOXVILLE	TN	37939	PHILIP B NEWBY	9955	12/31/2015
C02888-00	PHILIP T. BIGGS, PE, PLS	PO BOX 706		GREENUP	KY	41144	PHILIP T BIGGS	8897	12/31/2015
C05018-00	PHILLIP J. JAMINET	29 EAST FRONT STREET SUITE 100		YOUNGSTOWN	OH	44503	PHILLIP J JAMINET	20840	12/31/2015
C03173-00	PHILLIP J. MCCLUNG, P.E.	33 HOUSTON BOOTH ROAD		BELINGTON	WV	26250	PHILLIP J MCCLUNG	6154	12/31/2015
C01136-00	PHILLIPS & ASSOCIATES, INC.	1122 MOSSIDE BOULEVARD		WALL	PA	15148	GEOFFREY PHILLIPS	10992	12/31/2015
C02683-00	PHILLIPS GRADICK ENGINEERING GROUP, P.C.	500 SUGAR MILL ROAD SUITE 105-A		ATLANTA	GA	30350	CRAIG M GRADICK	15771	12/31/2015
C04038-00	PHILLIPS MACHINE SERVICE, INC.	367 GEORGE STREET		BECKLEY	WV	25801	JESSE A KINCAID	18221	12/31/2015
C03693-00	PHILLIPS PARTNERSHIP	400 PERIMETER CENTER TERRACE NE	SUITE 650	ATLANTA	GA	30346	WALDEMAR E DEL VALLE	18400	12/31/2015
C03553-00	PHILLIPS PROCESS ENGINEERING	392 RIVERBEND DRIVE		PEARISBURG	VA	24134	DENNIS I PHILLIPS	9241	12/31/2015
C04482-00	PHOENIX DESIGN & ENGINEERING, LLC	8162 MARKET STREET SUITE F		BOARDMAN	OH	44512	CHRISTOPHER A. JONES, SR	16752	12/31/2015
C00393-00	PHOENIX DESIGN GROUP, INC.	104 WOODMONT BOULEVARD SUITE 218		NASHVILLE	TN	37205	ROSS T MALLOY	8619	12/31/2015
C02263-00	PHOENIX ENGINEERING, INC.	309 INTERNATIONAL CIRCLE SUITE 130		HUNT VALLEY	MD	21030	MALINI G GLUECK	16093	12/31/2015
C01841-00	PHOENIX ENVIRONMENTAL ENGINEERS, INC.	PO BOX 1215555		NASHVILLE	TN	37212	PETE A SHACK	12462	12/31/2015
C04020-00	PHOENIX FABRICATORS & ERECTORS, INC.	182 SOUTH COUNTY ROAD 900 EAST		AVON	IN	46123	KURT T FULLER	18428	12/31/2015
C00808-00	PICKERING ASSOCIATES	11283 EMERSON AVENUE		PARKERSBURG	WV	26104	CHARLES L PICKERING	10121	12/31/2015
C03868-00	PICKERING, CORTS & SUMMERSON, INC.	642 NEWTOWN-YARDELY ROAD SUITE 300		NEWTOWN	PA	18940	MARK A HAVERS	18814	12/31/2015
C04223-00	PIEDMONT DESIGN GROUP, LLC	5283 CORPORATE DRIVE SUITE 300		FREDERICK	MD	21703	MICHAEL T WILEY	11216	12/31/2015
C02602-00	PIEDMONT GEOTECHNICAL, INC.	14735 WRIGHTS LANE		WATERFORD	VA	20197	DANIEL S ROM	8630	12/31/2015
C01718-00	PIEDMONT MECHANICAL, INC.	PO BOX 4925		SPARTANBURG	SC	29305	PAUL K NORRIS	11459	12/31/2015
C02920-00	PIER STRUCTURAL ENGINEERING CORP.	198-55 NORTHFIELD DRIVE EAST	WATERLOO ONTARIO CANADA	N2K 3T6			MARTIN L PIERCEY	16969	12/31/2015
C03602-00	PILLAR INNOVATIONS, LLC	164 CORPORATE DRIVE	PO BOX 550	GRANTSVILLE	MD	21536			12/31/2015
C03893-00	PIN-SHI PETER LEE	23329 CENTURY DRIVE		ELKHART	IN	46514	PIN-SHI P LEE	10979	12/31/2015
C02624-00	PING GUO	1065 FRANCONIA DRIVE	MISSISSAUGA ONTARIO CANADA	L4Y-2L6			PING GUO	15150	12/31/2015
C02114-00	PINNACLE DESIGN/BUILD GROUP, INC.	5830 CLARION STREET, SUITE 201		CUMMING	GA	30040	LESLEY S BRITTON	15551	12/31/2015
C03163-00	PINNACLE ENGINEERING PLC	1020 EDMAN CENTER SUITE 3		CHARLOTTESVILLE	VA	22903	S. KEITH RITTENHOUSE	16127	12/31/2015
C02046-00	PINNACLE ENGINEERING, INC.	8180 CORPORATE PARK DRIVE, SUITE 235		CINCINNATI	OH	45249	JAMES K PING	15595	12/31/2015
C04158-00	PINNACLE STRUCTURAL ENGINEERS, INC.	5516 CHAUCER DRIVE		HOUSTON	TX	77005	ADAM J CRYER	19295	12/31/2015
C05348-00	PIONEER CONVEYOR, LLC	224 MOYERS ROAD		BRUCETON MILLS	WV	26525	COURTLAND J HELBIG	21138	12/31/2017
C02411-00	PIONEER ENGINEERING & CONSULTING, PC	2307 GOFF ROAD		KNOXVILLE	TN	37920	SCOTT A BALLARD	11718	12/31/2015
C01154-00	PIROD, INC.	1545 PIDCO DRIVE	PO BOX 128	PLYMOUTH	IN	46563	WILLIAM R HEIDEN, III	15373	12/31/2015
C04174-00	PK ASSOCIATES, LLC	7434 EAST MCDONALD DRIVE		SCOTTSDALE	AZ	85250	JACK M KOEHLER	19308	12/31/2015
C04776-00	PKB ENGINEERING	1099 WALL STREET WEST		LYNDHURST	NJ	7071	JAMES D SIMPSON	16251	12/31/2015
C03000-00	PLAN B ENGINEERING	ONE NESHAMINY INTERPLEX SUITE 302		TREVOSE	PA	19053	JOHN M MCERLEAN	17129	12/31/2015
C05042-00	PLE CONSULTING, A DIVISION OF PINE LAKE ENTERPRISES INC	5262 SILVER LAKE DRIVE		PALATKA	FL	32177	RICHARD A BRINKER	20831	12/31/2015
C02514-00	PLL VENTURES, LLC	301 WASHINGTON STREET WEST		CHARLESTON	WV	25304	PHILIP L LONGENECKER	7352	12/31/2015
C03931-00	PMC ENGINEERING & DETAILING	17375 CROOKES FARM ROAD		RIXEYVILLE	VA	22737	JUSTIN B CURRIER	18914	12/31/2015
C02677-00	PMH ASSOCIATES, INC.	1217B NORTH CHURCH STREET		MOORESTOWN	NJ	8057	PETER M HONEYFORD	16749	12/31/2015
C03411-00	PND ENGINEERS, INC.	1736 4TH AVENUE S, SUITE A		SEATTLE	WA	98134	JONATHAN B KEISER	20330	12/31/2015
C00392-00	POAGE ENGINEERS & ASSOCIATES, INC.	446 EAST HIGH STREET		LEXINGTON	KY	40507	BRIAN D SCOTT	17705	12/31/2015
C04048-00	POINT 2 STRUCTURAL ENGINEERS, INC.	3701 BUSINESS DRIVE SUITE 100		SACRAMENTO	CA	95820	BRAD J ROLLINS	19132	12/31/2015

Certificates of Authorization

Included below are all WV COAs valid on this date through December 31, 2015.
This COA Roster printed on 11-5-2015 for purposes of the FY2015 Annual Report. A current Roster can be obtained from our website at any time.

WV COA #	Company Name	Address 1	Address 2	City	State	Zip	Engineer-in-Charge	WV PE #	COA EXPIRATION
C01507-00	POINT ONE DESIGN, LTD.	9941 YORK THETA DRIVE		NORTH ROYALTON	OH	44133	KEVIN K HERBERT	13815	12/31/2015
C02177-00	POLARIS CONSULTING ENGINEERS	214 WEST MAIN STREET SUITE 208		MOORESTOWN	NJ	8057	MICHAEL L WILSON	15363	12/31/2015
C04389-00	POND & COMPANY	3500 PARKWAY LANE SUITE 600		NORCROSS	GA	30092	THERON H STANCLL, JR	16548	12/31/2015
C03995-00	POOLE FIRE PROTECTION, INC.	19910 WEST 161ST STREET		OLATHE	KS	66062	JOHN W POOLE, III	19007	12/31/2015
C02873-00	PORTER & ASSOCIATES	ROUTE 2 BOX 820	MADISON CREEK ROAD	SALT ROCK	WV	25559	MICHAEL D PORTER	6983	12/31/2015
C03307-00	POSCH ENGINEERING, LTD	7816 MCLEAN STREET		MANASSAS	VA	20111	ROBERT M POSCH	17701	12/31/2015
C00994-00	POTESTA & ASSOCIATES, INC.	7012 MACCORKLE AVENUE SOUTHEAST		CHARLESTON	WV	25304	D. MARK KISER	10779	12/31/2015
C03705-00	POTOMAC-HUDSON ENGINEERING, INC.	9801 WASHINGTONIAN BOULEVARD, SUITE 350		GAITHERSBURG	MD	20878	BRIAN M WHIPPLE	18575	12/31/2015
C04192-00	POWDER RIVER DEVELOPMENT SERVICES, LLC	219 SOUTH WOODDALE AVENUE		EAGLE	ID	83616	DAVID A ALLEN	20522	12/31/2015
C03205-00	POWELL CONSTRUCTION COMPANY, INC.	125 DYE DRIVE		BECKLEY	WV	25801	JASON E SMITH	19503	12/31/2015
C03542-00	POWER CONSULTING ASSOCIATES, LLC	2616 GRISSOM DRIVE		NASHVILLE	TN	37204	JENNIFER L CAIN	18160	12/31/2015
C04858-00	POWER COOL ENGINEERS, PC DBA POWER COOL ENGINEERS, CORPORATION	321 MAPLE LANE SUITE 101		BLOUNTVILLE	TN	37617	S. HOYT WILLIAMS	7790	12/31/2015
C02952-00	POWER ENGINEERS, INC.	3940 GLENBROOK DRIVE	PO BOX 1066	HAILEY	ID	83333	WILLIAM G HANSEN	17550	12/31/2015
C04091-00	POWER MANAGEMENT CORPORATION CONSULTING ENGINEERS	60 MUSIC SQUARE EAST SUITE 300		NASHVILLE	TN	37203	JOHN M GORE	11146	12/31/2015
C05207-00	POWER OF DESIGN GROUP, LLC	11490 BLUEGRASS PARKWAY		LOUISVILLE	KY	40299	MARK E PATTERSON	21263	12/31/2015
C02368-00	POWER SYSTEM ENGINEERING, INC.	1532 W BROADWAY		MADISON	WI	53713	JEFFREY M TRIPLETT	16769	12/31/2015
C04650-00	POWERSECURE INC.	1809 HERITAGE COMMERCE COURT		WAKE FOREST	NC	27587	DENNIS M LEIBOLD	20187	12/31/2015
C03389-00	POWERSERVICES, INC.	1616 EAST MILLBROOK ROAD SUITE 210		RALEIGH	NC	27609	GREGORY L BOOTH	17836	12/31/2015
C02423-00	POYRY (APPLETON) LLC	2323 EAST CAPITOL DRIVE	PO BOX 8028	APPLETON	WI	54912	MICHAEL E HOOYMAN	16785	12/31/2015
C03675-00	PPS ENGINEERS, INC.	3100 SMOKETREE CT, SUITE 800		RALEIGH	NC	27604	DANIEL G BAILEY	18240	12/31/2015
C02854-00	PRATER ENGINEERING ASSOCIATES, INC.	6130 WILCOX ROAD		DUBLIN	OH	43016	TIMOTHY PRATER	14612	12/31/2015
C02424-00	PRECISION CONSULTING, PLLC	311 SOUTH WALKER STREET	PO BOX 309	PRINCETON	WV	24740	CHRISTOPHER O STANLEY	15443	12/31/2015
C02616-00	PRECISION ENGINEERING GROUP, LLC	5800 E. SKELLY DRIVE SUITE 1100		TULSA	OK	74135	ABDOU M JAAFAR	16645	12/31/2015
C05194-00	PRECISION ENGINEERING, LLC	2006 EDMONTON ROAD		TOMPKINSVILLE	KY	42167	STEPHEN R HARRIS	21269	12/31/2015
C00932-00	PRECISION ENGINEERING, P.C.	PO BOX 1205		SALEM	VA	24153	SUZANNE H NICEWONDER	11273	12/31/2015
C01794-00	PRECISION TESTING LABORATORY, INC.	PO BOX 1985		BECKLEY	WV	25802	DOUGLAS M KORCZYK	9614	12/31/2015
C00398-00	PRELOAD INC.	49 WIRELESS BOULEVARD SUITE 200		HAUPPAUGE	NY	11788	SANJAY S MEHTA	16775	12/31/2015
C04103-00	PRENTICE A. TYNDALL, JR.	109 EAST STONEY BROOKE COURT		BENSON	NC	27504	PRENTICE A TYNDALL, JR	18517	12/31/2015
C02882-00	PRESLEY ENGINEERING, INC.	308 MONTROSE STREET		BLUEFIELD	VA	24605	CHARLES E PRESLEY	11184	12/31/2015
C01562-00	PRESTI & COMPANY, INC.	45915 MARIES ROAD SUITE 136		DULLES	VA	20166	MICHAEL A LO PRESTI	14057	12/31/2015
C03749-00	PRESTRESS SERVICES INDUSTRIES, LLC	216 FOUNTAIN COURT SUITE 250		LEXINGTON	KY	40509	CELESTE SPAANS	18630	12/31/2015
C02446-00	PRIEST ENGINEERING, INC.	6486 S. QUEBEC STREET BLDG. 3		CENTENNIAL	CO	80111	ARWIN D PRIEST	16569	12/31/2015
C05139-00	PRIMARY ENGINEERING, INC.	2828 LAKE AVENUE		FORT WAYNE	IN	46805	MICHAEL E LUBBEHUSEN	21074	12/31/2015
C05187-00	PRIME CONTROLS, L.P.	1725 LAKEPOINTE DRIVE		LEWISVILLE	TX	75057	STEVEN J MCKOSKY	18370	12/31/2015
C05151-00	PRIME ENGINEERING, INC.	3715 NORTHSIDE PARKWAY NW SUITE 3-200		ATLANTA	GA	30327	THOMAS D GAMBINO	21134	12/31/2015
C04383-00	PRO-BEL ENTERPRISES	65 SUNRAY STREET	ATTN: MARIANNE TAYLOR	LIN 8Y3			SAMUEL S SHILESH	17881	12/31/2015
C02189-00	PRO-PLUS ENGINEERING, LLC	1416 DOWNWOOD MANOR		MORGANTOWN	WV	26508	BHASKARAN GOPALAKRISHNAN	15546	12/31/2015
C05080-00	PROCESS AUTOMATION SOLUTIONS	PO BOX 1972		ST ALBANS	WV	25177	GREGORY A SAYRE	12214	12/31/2015
C02809-00	PROCESS MANAGEMENT CONSULTANTS	3261 VALLEY VIEW ROAD NORTHEAST		LANCASTER	OH	43130	JOHN L HAMRIC, II	8334	12/31/2015
C03505-00	PROCESS PLUS, LLC	1340 KEMPER MEADOW DRIVE		CINCINNATI	OH	45240	GRANT E MITCHELL	18127	12/31/2015
C01572-00	PROFESSIONAL ENGINEERING CONSULTANTS, P.A.	303 SOUTH TOPEKA		WICHITA	KS	67202	JAMES B GEORGE, JR	16092	12/31/2015
C04775-00	PROFESSIONAL ENGINEERING SERVICES, P.L.L.C.	212 WINDMILL CT		COOL RIDGE	WV	25825	RANDALL D PACK, JR	17060	12/31/2015
C00574-00	PROFESSIONAL SERVICE INDUSTRIES, INC.	1901 SOUTH MEYERS ROAD SUITE 400		OAKBROOK TERRACE	IL	60181	PAUL S HUNDLEY	8401	12/31/2015
C04468-00	PROFICIENT ENGINEERING, INC.	3620 DEKALB TECHNOLOGY PARKWAY SUITE 107		ATLANTA	GA	30340	BRIAN M ARMENTA	17808	12/31/2015
C03697-00	PROGRESSIVE DESIGN CORPORATION	8849 WHITEPINE ROAD		RICHMOND	VA	23237	MARC D WOLITZ	18521	12/31/2015
C02817-00	PROGRESSIVE ENGINEERING, INC.	58640 STATE ROAD 15		GOSHEN	IN	46528	TIMOTHY A BALDRIDGE	15548	12/31/2015
C05045-00	PROJECT CONSULTING SERVICES, INC.	3300 W. ESPLANADE AVENUE S.	SUITE 500	METAIRIE	LA	70002	DWAYNE P TEMPLER	20903	12/31/2015
C02742-00	PROJECT INTEGRATION, INC.	116 HIDDEN HILL ROAD		SPARTANBURG	SC	29301	JOHN J SUDNICK	13795	12/31/2015
C03962-00	PROJECT SOLUTIONS, LLC	PO BOX 1757		PRINCETON	WV	24740	KEVIN D STEELE	18236	12/31/2015
C02749-00	PROKOPIEV & ASSOCIATES, PLLC	5244 PLEASANT HALL COURT		VIRGINIA BEACH	VA	23464	PROKOPI S PROKOPIEV	16834	12/31/2015
C02101-00	PROSIM ENGINEERING, LLC	2102 FOREST DRIVE SUITE 2		GRAY	TN	37815	CRAIG S YOUNG	15699	12/31/2015
C04367-00	PROTECTION CONSULTANTS, INC.	1199 SOUTH MAIN STREET SUITE 101		CENTERVILLE	UT	84014	GREGORY T JONES	18433	12/31/2015
C04320-00	PROVECTUS, INC.	3141 FAIRVIEW PARK DRIVE	SUITE 645	FALLS CHURCH	VA	22042	ALI A GACHPAZHA	19653	12/31/2015
C03513-00	PROVIDENCE ENGINEERING CORPORATION	10 EISENHOWER BOULEVARD		LANCASTER	PA	17603	DANIEL J FICHTNER	17147	12/31/2015
C02843-00	PRUETT ENGINEERING	1629 COLLEGE AVENUE		BLUEFIELD	WV	24701	ROY E PRUETT, JR	8174	12/31/2015
C02475-00	PT&C FORENSIC CONSULTING SERVICES, P.A.	5565 GLENRIDGE CONNECTOR SUITE 900		ATLANTA	GA	30342	BRUCE A BARNES	19058	12/31/2015
C04094-00	PTAC CONSULTING ENGINEERS, INC.	21 SOUTH TARRAGONA STREET SUITE 101		PENSACOLA	FL	32502	WILLIAM A LOVELL, JR	19268	12/31/2015
C04849-00	PTS I MANAGED SERVICES INC.	100 WEST WALNUT STREET		PASADENA	CA	91124	KENNETH F GERARD, JR	20475	12/31/2015
C01712-00	PULLMAN POWER LLC	7455 NEW RIDGE ROAD SUITE T		HANOVER	MD	21076	DAVID J BIRD	14889	12/31/2015
C03842-00	PVE SHEFFLER, LLC	2000 GEORGETOWNE DRIVE SUITE 101		SEWICKLEY	PA	15143	JAMES M VENTURE	18766	12/31/2015

Certificates of Authorization

Included below are all WV COAs valid on this date through December 31, 2015.
This COA Roster printed on 11-5-2015 for purposes of the FY2015 Annual Report. A current Roster can be obtained from our website at any time.

WV COA #	Company Name	Address 1	Address 2	City	State	Zip	Engineer-in-Charge	WV PE #	COA EXPIRATION
C01959-00	PWP STRUCTURAL ENGINEERS, LLC	229 WARD CIRCLE SUITE A-13		BRENTWOOD	TN	37027	PHILLIP E WHITE	13339	12/31/2015
C02895-00	PYLES ENGINEERS, PLLC	PO BOX 1072		FRANKFORT	KY	40602	JOSEPH C PYLES	15411	12/31/2015
C01925-00	PYRAMID CONSULTING STRUCTURAL/CIVIL ENGINEERS, INC.	432 SOUTH BROADWAY	PO BOX 11895	LEXINGTON	KY	40578	MOHAMMAD R SERAJI	13308	12/31/2015
C02157-00	PYRAMID ENGINEERING, PC	300 5TH AVENUE 2ND FLOOR	PO BOX 3233	HAUTOONA	PA	16602	ERIC C HAUGH	14579	12/31/2015
C04632-00	PYRO-TECHNICAL INVESTIGATIONS, INC.	11232 SEBRING DRIVE		CINCINNATI	OH	45240	RICHARD W KOVARSKY	19932	12/31/2015
C00391-00	QK4	1046 E. CHESTNUT STREET		LOUISVILLE	KY	40204	ALBERT H ZIMMERMAN	11691	12/31/2015
C04747-00	QLS DESIGN AND CONSTRUCTION	1673 WIND FLOWER		CHAMBERSBURG	PA	17202	BARTON W STALEY	18499	12/31/2015
C03735-00	QPS ENGINEERING, LLC	4500 SOUTH GARNETT ROAD	EXCHANGE CENTER SUITE 700	TULSA	OK	74146	JEFFREY L WHELAN	18637	12/31/2015
C05036-00	QSEM SOLUTIONS, INC.	6120 S. GILMORE ROAD SUITE 204		FAIRFIELD	OH	45014	STEPHEN J WASHBURN	12664	12/31/2015
C00590-00	QUAIL RIDGE CONSTRUCTION CO.	PO BOX 1787		CHARLESTON	WV	25326	WILLIAM B DAVIS	10606	12/31/2015
C02611-00	QUALITY ENGINEERING SERVICES	3103 CEDARBOOK LANE		JASPER	AL	35504	RAYMOND E BISHOP	10911	12/31/2015
C05134-00	QUASAR CONSULTING LLC	PO BOX 839		DELLSLOW	WV	26531	EDWARD R CROWE	8307	12/31/2015
C02763-00	R & E ELECTRIC COMPANY	51 BREWER ROAD	PO BOX 1585	MORGANTOWN	WV	26507	DARRELL R DEAN, III	12995	12/31/2015
C03699-00	R & N SYSTEMS DESIGN, LLC	9053 STONE WALK PLACE		GERMANTOWN	TN	38138	FRANK A NIEDZWIEDZ	18495	12/31/2015
C03333-00	R & R CONSULTANTS, PLLC	728 JOYCE ROAD		SCOTT DEPOT	WV	25560	CHARLES R ROBERTS, JR	10424	12/31/2015
C04918-00	R L STRUCTURAL ENGINEERING, PLLC	101 REYNOLDS AVENUE		BLUEFIELD	VA	24605	ROBERTA A LEE	18346	12/31/2015
C03769-00	R. A. GIOVANNETTI & ASSOCIATES CONSULTING ENGINEERS	370 REED ROAD SUITE 201		BROOMALL	PA	19008	MARK S SHULMAN	12654	12/31/2015
C02431-00	R. A. SMITH NATIONAL, INC.	16745 WEST BLUEMOUND ROAD SUITE 200		BROOKFIELD	WI	53005	JOHN J FRYDRYCH	16300	12/31/2015
C02722-00	R. C. COSTELLO & ASSOCIATES, INC.	1611 SOUTH PACIFIC COAST HIGHWAY SUITE 210		REDONDO BEACH	CA	90277	ROCKY C COSTELLO	16807	12/31/2015
C01635-00	R. DUANE MONICAL, P.E.	18831 WHITCOMB PLACE		NOBLESVILLE	IN	46062	ROBERT D MONICAL	12781	12/31/2015
C03385-00	R. E. JACKSON ENGINEERS, PLLC	811 CORPORATE DRIVE SUITE 106		LEXINGTON	KY	40503	ROLAND E JACKSON	17553	12/31/2015
C01876-00	R. E. WARNER & ASSOCIATES, INC.	25777 DETROIT ROAD SUITE 200		WESTLAKE	OH	44145	THEODORE A BELTAVSKI	19095	12/31/2015
C04352-00	R. F. HANSING & ASSOCIATES, INC.	3600 E. BRISTOL STREET APT 4		ELKHART	IN	46514	RONALD F HANSING	14401	12/31/2015
C02497-00	R. G. VANDERWEIL ENGINEERS, LLP	274 SUMMER STREET SUITE 300		BOSTON	MA	2210	PAUL D KONZ	19231	12/31/2015
C04426-00	R. L. MEADOWS, JR. CONSULTING	PO BOX 84		WILLIAMSVILLE	VA	24487	RALPH L MEADOWS, JR	8299	12/31/2015
C00434-00	R. R. DAWSON BRIDGE CO., LLC	PO BOX 28		LEXINGTON	KY	40588	CHARLES W QUERTERMUS	7360	12/31/2015
C03882-00	R. SCHENCK, P. E.	1652 SHERWOOD DRIVE		VALPARAISO	IN	46385	RALPH R SCHENCK	18354	12/31/2015
C04128-00	R. SHANE RITTER, PE (SOLE PROPRIETOR)	301 EAST JOHN STREET UNIT 2143		MATTHEWS	NC	28105	RICHARD S RITTER	19278	12/31/2015
C00454-00	R. T. PATTERSON COMPANY, INC.	230 THIRD AVENUE		PITTSBURGH	PA	15222	WAYNE A JOHNSON	18119	12/31/2015
C03113-00	R3 ENGINEERING, INC.	1900 ABBOTT STREET SUITE 105		CHARLOTTE	NC	28203	RICK R ROTEN	17230	12/31/2015
C02675-00	RACE ENGINEERING AND ASSOC.	4851 FOUR SEASONS COURT		EAGAN	MN	55122	ROBERT J RACE	10524	12/31/2015
C05328-00	RACEY ENGINEERING, PLLC	PO BOX 387		LURAY	VA	22835	TYLER SCOTT AUSTIN	21391	12/31/2015
C03284-00	RAFAEL C. DISCIPULO, P.E.	13084 TORY LOOP		WOODBIDGE	VA	22192	RAFAEL C DISCIPULO	17502	12/31/2015
C04079-00	RAJAN RESOURCE MANAGEMENT, LLC	PO BOX 1298		ASHLAND	KY	41105	RICKY S FYFFE	13475	12/31/2015
C01622-00	RALEY AND ASSOCIATES, INC.	4913 SHED ROAD		BOSSIER CITY	LA	71111	FRANK J RALEY	17599	12/31/2015
C02116-00	RALPH J. KRAMER III	394 OAK STREET		COLUMBUS	OH	43215	RALPH J KRAMER, III	15724	12/31/2015
C02623-00	RALPH ROPER	4745 COLE PORTER LANE		CARMEL	IN	46033	RALPH E ROPER, JR	9275	12/31/2015
C02106-00	RAMAKER & ASSOCIATES, INC.	855 COMMUNITY DRIVE		SAUK CITY	WI	53583	JAMES R SKOWRONSKI	13590	12/31/2015
C01025-00	RAMEY KEMP & ASSOCIATES, INC.	5808 FARINGDON PLACE SUITE 100 1904 S. BAGDAD ROAD SUITE T		RALEIGH	NC	27609	RAMEY F KEMP, JR	13767	12/31/2015
C05214-00	RAMIREZ & LONG FORENSICS, INC.			LEANDER	TX	78641	CIRO N RAMIREZ	21349	12/31/2015
C03316-00	RANDALL C. HAASE, P.E.	SUITE 5539 BENCHMARK GROUP BUILDING	1805 NORTH 2ND STREET	ROGERS	AR	72756	RANDALL C HAASE	17690	12/31/2015
C00436-00	RANDOLPH ENGINEERING CO., INC.	PO BOX 346		SCOTT DEPOT	WV	25560	ROGER K RANDOLPH	6246	12/31/2015
C02690-00	RANDY B. FRY, PE	123 MOSE ASBURY ROAD		WAYNE	WV	25570	RANDY B FRY	7980	12/31/2015
C03175-00	RANDY PAUL & ASSOCIATES, INC.	3738 PETERS MOUNTAIN ROAD		HALIFAX	PA	17032	RANDOLPH A PAUL	9579	12/31/2015
C03846-00	RANGASWAMY AND ASSOCIATES, INC.	304 WEST LIBERTY STREET SUITE 420		LOUISVILLE	KY	40202	THANGAM RANGASWAMY	18758	12/31/2015
C04117-00	RAS CIVIL ENGINEERING, LLC	4254 TULLER ROAD		COLUMBUS	OH	43017	RICKARD A SICKER	19238	12/31/2015
C01348-00	RATHGEBER/GOSS ASSOCIATES, P.C.	15871 CRABBS BRANCH WAY		ROCKVILLE	MD	20855	MICHAEL J GOSS	11431	12/31/2015
C00449-00	RATHS, RATHS & JOHNSON, INC.	500 JOILET ROAD SUITE 200		WILLOWBROOK	IL	60527	OTTO C GUEDELHOEFER, III	18690	12/31/2015
C01338-00	RAUDENBUSH ENGINEERING INC.	29 SOUTH UNION STREET		MIDDLETOWN	PA	17057	JACK A RAUDENBUSH	12055	12/31/2015
C05326-00	RAW RESOURCES, LLC	PO BOX 5099		PRINCETON	WV	24740	JOSHUA K HAMILTON	20759	12/31/2015
C04685-00	RAY E. MARTIN, LLC	114 NORTH RAILROAD AVENUE		ASHLAND	VA	23005	RAY E MARTIN	6116	12/31/2015
C04559-00	RAY ENGINEERING	1841 UNIVERSAL ROAD		PITTSBURGH	PA	15235	RICHARD A YATES	10900	12/31/2015
C04704-00	RAYMOND A. SMOLEY, PE	19 NORTH COURT STREET SUITE 102		FREDERICK	MD	21701	RAYMOND A SMOLEY, SR	15527	12/31/2015
C05089-00	RAYMOND L. GOODSON JR., INC.	5445 LA SIERRA DRIVE SUITE 300		DALLAS	TX	75231	DAVID B BARRETT	20974	12/31/2015
C03892-00	RAYMOND PERR	456 THORNYCROFT AVENUE		PITTSBURGH	PA	15228	RAYMOND A PERR	10306	12/31/2015
C02780-00	RAYMOND WHY, PE	146 MANNAL STREET		BEAVER FALLS	PA	15010	RAYMOND WHY	3584	12/31/2015
C01027-00	RBS, INC.	PO BOX 490		WHITE SULPHUR SPRING	WV	24986	DAVID B SNYDER	13525	12/31/2015
C04448-00	RDSTOLZ ENGINEERING LLC	540 ENTERPRISE DRIVE		WESTERVILLE	OH	43081	DARRELL E LEVINGS	10671	12/31/2015
C02830-00	REALTIME UTILITY ENGINEERS, INC.	2908 MARKETPLACE DRIVE		FITCHBURG	WI	53719	BRADLEY D NELSON	16939	12/31/2015
C04917-00	RED ARCHITECTURE + PLANNING LLC	855 GRANDVIEW AVENUE SUITE 295		COLUMBUS	OH	43215	BENJAMIN J BIADA	20675	12/31/2015

Certificates of Authorization

Included below are all WV COAs valid on this date through December 31, 2015.
This COA Roster printed on 11-5-2015 for purposes of the FY2015 Annual Report. A current Roster can be obtained from our website at any time.

WV COA #	Company Name	Address 1	Address 2	City	State	Zip	Engineer-in-Charge	WV PE #	COA EXPIRATION
C04169-00	RED SWING CONSULTING SERVICES, LLC	4154 OLD WILLIAM PENN HW, SUITE 300		MURRYSVILLE	PA	15668	MATTHEW E SMITH	15689	12/31/2015
C03850-00	REDBUILT	200 EAST MALLARD DRIVE		BOISE	ID	83706	GUY B BROUSSEAU	17324	12/31/2015
C04846-00	REENGINEERED, INC.	19102 181ST AVENUE		BIG LAKE	MN	55309	NICHOLAS R NOWACKI	20483	12/31/2015
C03770-00	REF-CHEM L.P.	1128 SOUTH GRANDVIEW DRIVE		ODESSA	TX	79761	DOUGLAS J BAYLES	15821	12/31/2015
C05136-00	REHAB ENGINEERING, P.C.	401 EAST 4TH STREET SUITE 201		WINSTON-SALEM	NC	27101	D. FLAY BLALOCK	21051	12/31/2015
C04191-00	REI CONSULTANTS, INC.	PO BOX 286		BEAVER	WV	25813	MICHAEL P HOFE	14860	12/31/2015
C02055-00	REID ENGINEERING COMPANY INCORPORATED	1210 PRINCESS ANNE STREET		FREDERICKSBURG	VA	22401	JOHN H REID	7664	12/31/2015
C05315-00	REL DESIGN, INC., ARCHITECTS AND ENGINEERS	PO BOX 133		VALLEY FORGE	PA	19481	JOHN J PETERMAN, III	21277	12/31/2015
C03689-00	RELIAPOLE INSPECTION SERVICES CO.	32628 DECKER PRAIRIE ROAD	SUITE 1	MAGNOLIA	TX	77355	BRIAN R REESE	18514	12/31/2015
C02758-00	REM ENGINEERING SERVICES, PLLC	3537 COLLINS FERRY ROAD		MORGANTOWN	WV	26505	ESMAIL R MONAZAM	13108	12/31/2015
C04306-00	RENN ENGINEERING, INC.	934 SWEENEY DRIVE SUITE 7		HAGERSTOWN	MD	21740	MICHAEL E RENN	15005	12/31/2015
C03824-00	RESCUE RENOVATORS, LLC	710 THORNHILL ROAD		LEXINGTON	VA	24450	JOSEPH G MILO	13676	12/31/2015
C04599-00	RESOLUTION ENGINEERING, INC.	1521 GREEN OAK PLACE SUITE 170		KINGWOOD	TX	77345	SYDNEY D FURROW	20011	12/31/2015
C03052-00	RESOURCE INTERNATIONAL, INC. DBA RII, INC.	6350 PRESIDENTIAL GATEWAY		COLUMBUS	OH	43231	SIAMAK S KHORSHIDI	18121	12/31/2015
C01491-00	RESOURCE INTERNATIONAL, LTD.	9560 KINGS CHARTER DRIVE	PO BOX 6160	ASHLAND	VA	23005	MICHAEL E FIORE	17461	12/31/2015
C00433-00	RESTL DESIGNERS, INC.	702 RUSSELL AVENUE SUITE 400		GAITHERSBURG	MD	20877	KISHORCHANDRA S MEHTA	11307	12/31/2015
C02342-00	RESTORATION ENGINEERING, INC.	10503 WEST DRIVE SUITE A		FAIRFAX	VA	22030	MICHAEL A COLLINS	16220	12/31/2015
C00658-00	RETTW ASSOCIATES, INC.	3020 COLUMBIA AVENUE		LANCASTER	PA	17603	MARK P LAURIELLO	10669	12/31/2015
C05271-00	REVERE CONTROL SYSTEMS	2240 ROCKY RIDGE ROAD		BIRMINGHAM	AL	35216	JASON W LEEPER	19954	12/31/2015
C05217-00	REX A. PEPLER	20158 JUDITH WAY		ABINGDON	VA	24211	REX A PEPLER	8412	12/31/2015
C04784-00	RF MITALL AND ASSOCIATES	117 SAGAMORE HILL ROAD		PITTSBURGH	PA	15239	GEORGE J ANDERSON, III	20349	12/31/2015
C03932-00	RFW CONSTRUCTION GROUP	1801 HIGHWAY 51 BYPASS NORTH		DYERSBURG	TN	38024	LARRY W ROGERS	10507	12/31/2015
C03049-00	RHEA ENGINEERS & CONSULTANTS, INC.	4975 WILLIAM FLYNN HIGHWAY SUITE 14		GIBSONIA	PA	15044	MARCELLA J JOHNSON	9379	12/31/2015
C02198-00	RICE ENGINEERING, INC.	105 SCHOOL CREEK TRAIL		LUXEMBURG	WI	54217	MARK P MARCHI	15931	12/31/2015
C02847-00	RICHARD A. GREGG	131 WEST RIVERVIEW DRIVE		BELLE	WV	25015	RICHARD A GREGG	6857	12/31/2015
C01454-00	RICHARD ADAMS ENGINEERS	5507 EAST BUSCH BOULEVARD		TAMPA	FL	33617	RICHARD R ADAMS	14627	12/31/2015
C02685-00	RICHARD BARRIOS CONSULTING ENGINEER, INC.	10212 WORTHINGTON LANE		PROSPECT	KY	40059	RICHARD C BARRIOS	11531	12/31/2015
C02953-00	RICHARD D. BERTOLLOTTI	1422 GROSSCUP AVENUE		DUNBAR	WV	25064	RICHARD D BERTOLLOTTI	8256	12/31/2015
C05153-00	RICHARD D. WILSON, PE	303 12TH AVENUE		HUNTINGTON	WV	25701	RICHARD D WILSON	7519	12/31/2015
C05262-00	RICHARD E. MABRY, P.E., CONSULTING ENGINEER	1035 KINGSDOWN COURT		AMBLER	PA	19002	RICHARD E MABRY	5414	12/31/2015
C02559-00	RICHARD F. MCCORMICK, PE	503 EVEREST AVENUE		SAINT ALBANS	WV	25177	RICHARD F MCCORMICK	6945	12/31/2015
C00444-00	RICHARD GOETTLE, INC.	12071 HAMILTON AVENUE		CINCINNATI	OH	45231	JONATHAN W. L HUFF	20793	12/31/2015
C03324-00	RICHARD J. SKAFF, PE	298 SHADOWBROOKE LANE		MOORESVILLE	NC	28117	RICHARD J SKAFF	6282	12/31/2015
C02772-00	RICHARD J. VALENTINE, P.E.	3926 BRADEN ROAD		WALLA WALLA	WA	99362	RICHARD J VALENTINE	14363	12/31/2015
C04080-00	RICHARD L. BOWEN & ASSOCIATES, INC.	13000 SHAKER BOULEVARD		CLEVELAND	OH	44120	DONALD E THEISEN	17004	12/31/2015
C02590-00	RICHARD L. J. KLUZAK, PE	3200 HIGHLAND AVENUE		WAYZATA	MN	55391	RICHARD L KLUZAK	16647	12/31/2015
C04092-00	RICHARD L. KREIGER, PE	116 CAROL LANE		ENOLA	PA	17025	RICHARD L KREIGER	15877	12/31/2015
C04561-00	RICHARD M. GREGORY, P. E.	334 CRANDON DRIVE		GREENVILLE	SC	29615	RICHARD M GREGORY	15718	12/31/2015
C03759-00	RICHARD SMITH	510 LEE ROAD 281		SALEM	AL	36874	RICHARD T SMITH	15006	12/31/2015
C01467-00	RICHARD T. HUGHES, P.E.	107 NORTH FRONT STREET		CLEARFIELD	PA	16830	RICHARD T HUGHES	14451	12/31/2015
C02672-00	RICHARD TURTON	239 LAKESIDE DRIVE		MORGANTOWN	WV	26508	RICHARD TURTON	10628	12/31/2015
C04388-00	RICHARD W. WILEY, PE	345 RIVERVIEW SUITE 200		WICHITA	KS	67203	RICHARD W WILEY	18359	12/31/2015
C01448-00	RICHLAND ENGINEERING, LTD.	29 NORTH PARK STREET		MANSFIELD	OH	44902	DAVID H TIMMER	13397	12/31/2015
C04567-00	RICKY N. TERRELL, P. E.	1805 NORTH 2ND STREET SUITE 5543		ROGERS	AR	72756	RICKY N TERRELL	19942	12/31/2015
C00447-00	RIDGE & ASSOCIATES, INC.	PO BOX 1091		FINDLAY	OH	45839	LARRY J HOOVER	10667	12/31/2015
C04694-00	RIGID GLOBAL BUILDINGS, LLC	18933 ALDINE WESTFIELD ROAD		HOUSTON	TX	77073	JOHN A LONG	19722	12/31/2015
C04291-00	RIGNEY DIGITAL SYSTEMS LTD. CO.	1069 EAST HIGHLAND DRIVE		HURRICANE	WV	25526	JOHN J RIGNEY	13452	12/31/2015
C03302-00	RILEY POWER INC.	5 NEPONSET STREET		WORCESTER	MA	1606	DEAN R MANTELLI	15957	12/31/2015
C03154-00	RIMKUS CONSULTING GROUP, INC.	8 GREENWAY PLAZA SUITE 500		HOUSTON	TX	77046	RONALD A SHARP	16735	12/31/2015
C03633-00	RING CONSULTING GROUP, PC	512 W 3RD STREET		LANSDALE	PA	19446	KENNETH W SEILER	18395	12/31/2015
C03482-00	RITCHEE ENGINEERING, P. C.	72 WEST POMFRET STREET		CARLISLE	PA	17013	MARK C RITCHEE	18059	12/31/2015
C01363-00	RIVER CONSULTING, LLC	445 HUTCHINSON AVENUE, SUITE 740		COLUMBUS	OH	43235	ALBERT R TOMKO	15544	12/31/2015
C05051-00	RJH & ASSOCIATES	901 D SAM NEWELL ROAD		MATTHEWS	NC	28105	SCOTT C SINGLETON	20462	12/31/2015
C04392-00	RJO ENGINEERING, INC	195 WEKIVA SPRINGS ROAD SUITE 222		LONGWOOD	FL	32779	RENE J QUIROGA	19316	12/31/2015
C01505-00	RK&K ENGINEERS, LLP	242 NORTH TORNADO WAY SUITE 1		KEYSER	WV	26726	MICHAEL W MYERS	18055	12/31/2015
C04891-00	RKS GREEN CONSULTING GROUP, LLC	110 SAMARITAN DRIVE SUITE 107		CUMMING	GA	30040	WILLIAM R FOLSOM	20573	12/31/2015
C03081-00	RKW ENGINEERING, P.C.	5569 WEST HENRIETTA ROAD		WEST HENRIETTA	NY	14586	ROBERT K WIGLEY	17261	12/31/2015
C01005-00	RMF ENGINEERING, INC.	5520 RESEARCH PARK DRIVE SUITE 300		BALTIMORE	MD	21228	DUANE S PINNIX	12449	12/31/2015
C01422-00	ROACH & ASSOCIATES, INC.	615 WASHINGTON ROAD TL#7		PITTSBURGH	PA	15228	WILLIAM E ROACH	11414	12/31/2015
C02656-00	ROBERT A. AMTOWER	710 INSPIRATION DRIVE		KEYSER	WV	26726	ROBERT A AMTOWER	8040	12/31/2015

Certificates of Authorization

Included below are all WV COAs valid on this date through December 31, 2015.
This COA Roster printed on 11-5-2015 for purposes of the FY2015 Annual Report. A current Roster can be obtained from our website at any time.

WV COA #	Company Name	Address 1	Address 2	City	State	Zip	Engineer-in-Charge	WV PE #	COA EXPIRATION
C02312-00	ROBERT A. GRIFFITH, PE	336 SPRING VALLEY ROAD		BRISTOL	VA	24201	ROBERT A GRIFFITH	16203	12/31/2015
C02680-00	ROBERT A. KERST, P.E.	1776 WESTOVER LANE		MANSFIELD	OH	44906	ROBERT A KERST	10976	12/31/2015
C05239-00	ROBERT AMORUSO, PE	1451 SUNNINGDALE WAY		ORLANDO	FL	32828	ROBERT J AMORUSO	13309	12/31/2015
C04356-00	ROBERT B. PINKERTON	1800 SOUTH OSAGE SPRINGS DRIVE SUITE 110		ROGERS	AR	72758	ROBERT B PINKERTON	19621	12/31/2015
C03789-00	ROBERT BEATTIE ENGINEERING	2875 SPLIT OAK COURT		OVIEDO	FL	32766	ROBERT M BEATTIE	17578	12/31/2015
C02588-00	ROBERT C. CREESE	306 OAKLAND STREET		MORGANTOWN	WV	26505	ROBERT C CREESE	8381	12/31/2015
C04506-00	ROBERT CLEMSON, PE	500 PARLIAMENT CIRCLE		FLORENCE	SC	29501	ROBERT L CLEMSON, JR	14084	12/31/2015
C03412-00	ROBERT E. NICKERSON, P.E., CONSULTING ENGINEER	5909 END O TRAIL		FORT WORTH	TX	76112	ROBERT E NICKERSON	17890	12/31/2015
C04773-00	ROBERT G. ELIOPULOS	311 EAST CHICAGO STREET SUITE 310		MILWAUKEE	WI	53202	ROBERT G ELIOPULOS	18338	12/31/2015
C02792-00	ROBERT G. GRAHAM III	7103 PORTOBELLO ROAD		FORT PAYNE	AL	35967	ROBERT G GRAHAM, III	13007	12/31/2015
C02660-00	ROBERT J. MCCLOY	PO BOX 526370		MIAMI	FL	33152	ROBERT J MCCLOY	12955	12/31/2015
C02062-00	ROBERT J. MILLETTE, P.E.	PO BOX 1277		FLORENCE	MS	39073	ROBERT J MILLETTE	13675	12/31/2015
C03441-00	ROBERT J. SCHRADER, PE	8090 MARKET STREET SUITE 5		BOARDMAN	OH	44512	ROBERT J SCHRADER, JR	13088	12/31/2015
C03696-00	ROBERT L. BLOSSER, JR., P. E.	4 CHEMAR DRIVE		HURRICANE	WV	25526	ROBERT L BLOSSER, JR	13210	12/31/2015
C03756-00	ROBERT L. CONNORS, PE LEED AP-SOLE PROPRIETOR	4600 MIDDLETON PK. CIRCLE EAST	APT C 237	JACKSONVILLE	FL	32224	ROBERT L CONNORS, SR	16417	12/31/2015
C02020-00	ROBERT L. PENNINGTON	7629 MALLOW ROAD		WILMNGTON	NC	28411	ROBERT L PENNINGTON	15206	12/31/2015
C00903-00	ROBERT L. RAFFLE, P. E., AIA	300 E. BASSE ROAD APT. 1105		SAN ANTONIO	TX	78209	ROBERT L RAFFLE	8499	12/31/2015
C03123-00	ROBERT M. WARE, PE	12111 US HIGHWAY 19 SOUTH		ROANOKE	WV	26447	ROBERT M WARE	17299	12/31/2015
C04988-00	ROBERT N. AMOS, JR., PE	79 SILKWOOD LANE		CHARLESTON	WV	25312	ROBERT N AMOS, JR	8306	12/31/2015
C02781-00	ROBERT O. THOMAS, JR.	314 EAST BUFFALO CHURCH ROAD		WASHINGTON	PA	15301	ROBERT O THOMAS, JR	7863	12/31/2015
C05316-00	ROBERT P. BILLS	68 N GREENVINE CIRCLE		THE WOODLANDS	TX	77382	ROBERT PAUL BILLS	21469	12/31/2015
C02584-00	ROBERT R. DESMARAIS, JR.	313 W. LIBERTY STREET SUITE 101		LANCASTER	PA	17603	ROBERT R DESMARAIS, JR	16591	12/31/2015
C04334-00	ROBERT S. SOFTCHECK	55 FRANCIS STREET		UNIONTOWN	PA	15401	ROBERT S SOFTCHECK	8708	12/31/2015
C04395-00	ROBERT SILMAN ASSOCIATES, PLLC	1053 31ST STREET NORTHWEST		WASHINGTON	DC	20007	KIRK I METTAM	16680	12/31/2015
C04137-00	ROBERT T. TOLBERT, P. E.	810 PARADISE COVE LANE		WILSONVILLE	AL	35186	ROBERT T TOLBERT	18183	12/31/2015
C03555-00	ROBERT V. NANGIA	7423 HOLLOW RIDGE DRIVE		HOUSTON	TX	77095	ROBERT V NANGIA	17941	12/31/2015
C02144-00	ROBERT W. SULLIVAN, INC.	529 MAIN STREET SUITE 203		CHARLESTOWN	MA	2129	PAUL D SULLIVAN	13654	12/31/2015
C04238-00	ROBERT-JAMES & ASSOCIATES	12255 W. 187TH STREET		MOKENA	IL	60448	JEFFREY L GRIFFIN	10322	12/31/2015
C03111-00	ROBERTSON-CECO II CORPORATION	100 RED IRON ROAD	PO DRAWER 2387	ROCKY MOUNT	NC	27804	MATTHEW G BRUESHABER	14892	12/31/2015
C02580-00	ROBERTSON-WADE ENGINEERING, INC.	340 MAIN STREET SUITE D	PO BOX 3326	GREENWOOD	SC	29646	BRIAN A ROBERTSON	14124	12/31/2015
C01037-00	ROBERTSON/LOIA/ROOF P.C.	3460 PRESTON RIDGE ROAD SUITE 275		ALPHARETTA	GA	30005	LEROY T ROBERTSON	13583	12/31/2015
C03774-00	ROBINSON ASSOCIATES CONSULTING ENGINEERS	5500 OAKBROOK PARKWAY SUITE 110		NORCROSS	GA	30093	JAMES H ROBINSON, JR	13930	12/31/2015
C02730-00	ROBSON FORENSIC INC.	354 NORTH PRINCE STREET		LANCASTER	PA	17603	BARTLEY J ECKHARDT	17857	12/31/2015
C04835-00	ROCK & COAL CONSTRUCTION, INC.	PO BOX 339 1508 KARAWAFA AVENUE		SOPHIA	WV	25921	ROBERT S SHAMBLIN	11057	12/31/2015
C04224-00	ROD HACKMAN LLC			DUNBAR	WV	25064	RODNEY K HACKMAN	12754	12/31/2015
C03796-00	RODNEY D. BURROWS & ASSOCIATES, A COLORADO CORPORATION	1330 NICKEL COURT		BROOMFIELD	CO	80020	RODNEY D BURROWS	18146	12/31/2015
C05155-00	ROGER DALE GROVES - PE	23 CONTRAIL DRIVE		KEARNEYSVILLE	WV	25430	ROGER D GROVES	18457	12/31/2015
C03073-00	ROGER S. PASSMORE	15 HAWKINS ROAD		GREENVILLE	SC	29615	ROGER S PASSMORE	9440	12/31/2015
C04853-00	ROGERS ELECTRICAL CONTRACTING COMPANY, INC.	2110 PLEASANT VALLEY ROAD		FAIRMONT	WV	26554	TERRY W CARPENTER	12024	12/31/2015
C01971-00	ROHMAC, INC.	PO BOX 335		MOUNT STORM	WV	26739	WILLIAM A ANDERSON	10795	12/31/2015
C03432-00	ROHN PRODUCTS, LLC	#1 FAIRHOLM AVENUE		PEORIA	IL	61603	DAVID G BRINKER	9878	12/31/2015
C00904-00	ROMUALDI, DAVIDSON & ASSOCIATES, INC.	300 OXFORD DRIVE	SUITE 315	MONROEVILLE	PA	15146	HUGH L DAVIDSON	11622	12/31/2015
C02934-00	RONALD A ROBERTS ASSOCIATES, INC.	2948 NORTH STEMMONS FREEWAY		DALLAS	TX	75247	RONALD A ROBERTS	11666	12/31/2015
C02435-00	RONALD J. OMARA, P.E., P.C.	5813 MAIN STREET		WILLIAMSVILLE	NY	14221	JACOB A ARGAEUER, JR	13760	12/31/2015
C02774-00	RONALD W. ECK, P.E.	609 VALLEY VIEW STREET		MORGANTOWN	WV	26505	RONALD W ECK	7488	12/31/2015
C05156-00	ROONEY ENGINEERING, INC. DBA TETRA TECH ROONEY	3475 E. FOOTHILL BOULEVARD		PASADENA	CA	91107	JEFFREY A LOWY	21012	12/31/2015
C03556-00	ROSEMAN ENGINEERING SERVICES, P. C.	15 CROSSWINDS DRIVE		PITTSBURGH	PA	15220	JACK T ROSEMAN, JR	7481	12/31/2015
C04618-00	ROSENDIN ELECTRIC, INC.	880 MABURY ROAD		SAN JOSE	CA	95133	CLINTON T SUMMERS	19174	12/31/2015
C01579-00	ROSS BRYAN ASSOCIATES, INC.	227 FRENCH LANDING DRIVE SUITE 500		NASHVILLE	TN	37228	RAYMOND M DUNNING	18896	12/31/2015
C04527-00	ROSS ENGINEERING, LLC	620 WEST CALIFORNIA AVENUE		OKLAHOMA CITY	OK	73102	NEIL D WAGGONER	19887	12/31/2015
C00442-00	ROSSER INTERNATIONAL, INC.	1555 PEACHTREE STREET NE SUITE 800		ATLANTA	GA	30309	WILLIAM W CURRY, III	17117	12/31/2015
C04422-00	ROUGH BROTHERS, INC.	5513 VINE STREET		CINCINNATI	OH	45217	MICHAEL J SLACK	16341	12/31/2015
C03261-00	ROUX ASSOCIATES, INC.	209 SHAFTER STREET		ISLANDIA	NY	11749	MEREDITH M HARRIS	17442	12/31/2015
C03397-00	ROY C. SMITH, JR.	112 FOREST RIDGE ROAD		MAYLENE	AL	35114	ROY C SMITH, JR	15283	12/31/2015
C02762-00	ROY D. MCQUEEN & ASSOCIATES, LTD.	14310 SULLYFIELD CIRCLE, SUITE 800		CHANTILLY	VA	20151	CHRISTOPHER S DECKER	18268	12/31/2015
C04735-00	ROY D. MCQUEEN ENGINEERING CONSULTANTS, P. L. C.	3112 FOX DEN LANE		OAKTON	VA	22124	ROY D MCQUEEN	10224	12/31/2015
C02716-00	ROY R. PAYNE, JR., P.E.	BENCHMARK GROUP BUILDING SUITE 5550	1805 NORTH 2ND STREET	ROGERS	AR	72756	ROY R PAYNE, JR	16356	12/31/2015
C02789-00	ROY S. NUTTER, JR., PH.D., P.E.	324 ELMHURST STREET		MORGANTOWN	WV	26505	ROY S NUTTER, JR	6145	12/31/2015
C03870-00	RPA ASSOCIATES, INC.	400 SPRING RIDGE ROAD DRIVE		WYOMISSING	PA	19610	HAROLD S JACKSON	18816	12/31/2015
C03600-00	RS&H, INC	10748 DEERWOOD PARK BOULEVARD SOUTH		JACKSONVILLE	FL	32256	CHAD H CRITCHER	16878	12/31/2015

Certificates of Authorization

Included below are all WV COAs valid on this date through December 31, 2015.
This COA Roster printed on 11-5-2015 for purposes of the FY2015 Annual Report. A current Roster can be obtained from our website at any time.

WV COA #	Company Name	Address 1	Address 2	City	State	Zip	Engineer-in-Charge	WV PE #	COA EXPIRATION
C03004-00	RSK ENGINEERING	99 BRYTES WAY		MORGANTOWN	WV	26508	ROBERT S KRABILL	11026	12/31/2015
C02687-00	RTB ENVIRONMENTAL SERVICES, INC.	215 WEST CHURCH ROAD		KING OF PRUSSIA	PA	19406	GARY R BROWN	10132	12/31/2015
C02162-00	RTB ENGINEERING, P.C.	10962-A RICHARDSON ROAD		ASHLAND	VA	23005	R PEATROSS TURNER, III	15314	12/31/2015
C01691-00	RTKL ASSOCIATES, INC.	901 SOUTH BOND STREET 2ND FLOOR		BALTIMORE	MD	21231	R. STEPHEN SPINAZZOLA	19399	12/31/2015
C05142-00	RTM ENGINEERING CONSULTANTS, LLC	3 EXECUTIVE COURT UNIT 4		SOUTH BARRINGTON	IL	60010	KATHRYN E DUITSCHAEVER	21007	12/31/2015
C02815-00	RUBY+ASSOCIATES, INC.	30300 TELEGRAPH ROAD SUITE 400		BINGHAM FARMS	MI	48025	BRUCE A BURT	19252	12/31/2015
C01751-00	RUCKMAN ENGINEERING	22-B RICKETTS DRIVE		WINCHESTER	VA	22601	RICHARD A RUCKMAN	10172	12/31/2015
C00432-00	RUDICK FORENSIC ENGINEERING, INC.	855 TOD AVENUE		YOUNGSTOWN	OH	44502	LOREY M CALDWELL	12492	12/31/2015
C01741-00	RUDOLPH H. HOLTZWORTH III	6198 ROSALIND ROAD		HUNTINGTON	WV	25705	RUDOLPH H HOLTZWORTH, III	5273	12/31/2015
C04459-00	RUFF ENGINEERING	6140 BOVERTOWN PIKE		DOUGLASSVILLE	PA	19518	JOHN F RUFF, JR	19786	12/31/2015
C02478-00	RUSSELL ENGINEERING COMPANY	686 BELCHER ROAD		CHARLESTON	WV	25311	ROGER L RUSSELL	6474	12/31/2015
C03232-00	RUSSELL P. WITTEN, JR.	109 BRADY DRIVE		BARBOURSVILLE	WV	25504	RUSSELL P WITTEN, JR	6102	12/31/2015
C03727-00	RUSSELL TEAL, P. E.	2409 WISE ROAD		NORTH CANTON	OH	44720	RUSSELL K TEAL	16550	12/31/2015
C04684-00	RUSSO CORPORATION	PO BOX 190048		BIRMINGHAM	AL	35211	LARRY L KITCHENS	20273	12/31/2015
C02387-00	RUTH E. CROWL, P.E.	18903 DAVIS RIDGE ROAD		CALDWELL	OH	43724	RUTH E CROWL	16400	12/31/2015
C01497-00	RYAN ENGINEERING, INC.	608 SOUTH HICO STREET		SILLOAM SPRINGS	AR	72761	ANDREW V BRADFORD	20195	12/31/2015
C02657-00	RZESUTOCK ENGINEERING	2166 US ROUTE 50		FAYETTEVILLE	OH	45118	MICHAEL P RZESUTOCK	13300	12/31/2015
C05125-00	S & B ENGINEERS AND CONSTRUCTORS, LTD	ATTN LEGAL DEPARTMENT	7825 PARK PLACE BOULEVARD	HOUSTON	TX	77087	KEITH L WEBB	15981	12/31/2015
C05016-00	S & B INFRASTRUCTURE PRIVATE, LTD.	ATTENTION LEGAL DEPARTMENT	7825 PARK PLACE BOULEVARD	HOUSTON	TX	77087	MICHAEL D BARRENTINE	20943	12/31/2015
C05077-00	S & J ENVIRONMENTAL SERVICES, LLC	707 VIRGINIA STREET E, CHASE TOWER 8TH FLOOR		CHARLESTON	WV	25301	JOYCE A GENTRY	13106	12/31/2015
C00567-00	S & ME, INC.	3201 SPRING FOREST ROAD	ATTN: LEGAL DEPARTMENT	RALEIGH	NC	27616	MATHEW H PERRY	10991	12/31/2015
C02156-00	S & P ENGINEERING, INC.	39 HIGHPOINT LANE		WHEELING	WV	26003	ROBERT A SMITH	13937	12/31/2015
C00481-00	S & S ENGINEERS, INC.	501 EAGLE MOUNTAIN ROAD		CHARLESTON	WV	25311	ASHOK M SANGHAVI	6177	12/31/2015
C04745-00	S S ENGINEERS	14402 ARDWELL DRIVE		SUGAR LAND	TX	77498	SHIVA SAHAI	19589	12/31/2015
C04819-00	S&C ELECTRIC COMPANY	6601 NORTH RIDGE BOULEVARD		CHICAGO	IL	60626	JAMES K NIEMIRA	20403	12/31/2015
C01449-00	S. A. COMUNALE CO., INC.	2900 NEWPARK DRIVE		BARBERTON	OH	44203	JOSEPH R FOWLER, IV	18188	12/31/2015
C01828-00	S. E. CONSULTANTS, INC.	5800 EAST THOMAS ROAD SUITE 104		SCOTTSDALE	AZ	85251	STEVEN W SCHAUB	16732	12/31/2015
C03884-00	S. M. HAW ASSOCIATES, INC.	2285 EAST ENTERPRISE PARKWAY		TWINSBURG	OH	44087	MICHAEL D HAW	14907	12/31/2015
C00489-00	S.E.F.C. ENGINEERS, INC.	828 LANE ALLEN ROAD SUITE 215		LEXINGTON	KY	40504	SASAN PASHA	16124	12/31/2015
C03194-00	S.G.M. ENGINEERING, INC.	935 LAKE BALDWIN LANE		ORLANDO	FL	32814	GHULAM R SHAHNAMI	13645	12/31/2015
C00289-00	SSE KLINGEMANN, INC.	8001 BRADDOCK ROAD SUITE 200		SPRINGFIELD	VA	22151	ROCKY K STYER	10061	12/31/2015
C02245-00	SABER ENGINEERING, PA	2923 SOUTH TRYON STREET SUITE 280		CHARLOTTE	NC	28203	JAMES A TRIBBLE	16046	12/31/2015
C01513-00	SABRE COMMUNICATIONS CORP.	2101 MURRAY STREET	PO BOX 658	SIOUX CITY	IA	51111	KEITH J TINDALL	14063	12/31/2015
C03527-00	SACRAMENTO ENGINEERING CONSULTANTS, INC.	10555 OLD PLACERVILLE ROAD		SACRAMENTO	CA	95827	RICKERT C HENRIKSEN	18175	12/31/2015
C03515-00	SAE TOWERS, LTD.	16945 NORTHCHASE DRIVE SUITE 1910		HOUSTON	TX	77060	MICHAEL D MILLER	18158	12/31/2015
C05248-00	SAFE LABORATORIES AND ENGINEERING CORP.	5901 ELWIN BUCHANAN DRIVE		SANFORD	NC	27330	JERRY R TINDAL	14573	12/31/2015
C03797-00	SAFETY THROUGH ENGINEERING, INC.	9363 DETRICK JORDAN PIKE		NEW CARLISLE	OH	45344	MICHAEL C WRIGHT	18167	12/31/2015
C01814-00	SAFWAY GROUP HOLDING, LLC	1617 JFK BOULEVARD SUITE 1600		PHILADELPHIA	PA	15239	THOMAS J MIXTER	14313	12/31/2015
C05307-00	SAGE ENVIRONMENTAL CONSULTING, LP	4611 BEE CAVES ROAD		AUSTIN	TX	78746	JAMES E COOPER, JR	20489	12/31/2015
C01010-00	SAI CONSULTING ENGINEERS, INC.	1350 PENN AVENUE SUITE 300		PITTSBURGH	PA	15222	VICTOR E BERTOLINA	9653	12/31/2015
C04006-00	SAL E. FATEEN ENGINEER	161 ATLANTIC STREET		POMONA	CA	91768	SAL E FATEEN	19069	12/31/2015
C04577-00	SALIENT POWER ENGINEERING, LLC	5460 WARD ROAD UNIT 105	PO BOX 2079	ARVADA	CO	80001	CHRISTOPHER W MIELKE	19956	12/31/2015
C02591-00	SAMUEL AMERI	5 FRENCH QUARTERS DRIVE		MORGANTOWN	WV	26508	SAMUEL AMERI	12737	12/31/2015
C04976-00	SAMUEL E. CLARK, PE	3158 SUMMER AVENUE		HUNTINGTON	WV	25705	SAMUEL E CLARK	6461	12/31/2015
C01576-00	SAMUEL ENGINEERING, INC.	8450 E CRESCENT PARKWAY SUITE 200		GREENWOOD VILLAGE	CO	80111	MARK A SKELSKY	19322	12/31/2015
C02612-00	SAMUEL G. BONASSO	208 WAGNER ROAD		MORGANTOWN	WV	26501	SAMUEL G BONASSO	4862	12/31/2015
C04587-00	SANBORN, HEAD & ASSOCIATES, INC.	20 FOUNDRY STREET		CONCORD	NH	3301	ERIC S STEINHAUSER	11932	12/31/2015
C02241-00	SANDHU & ASSOCIATES, INC.	26031-A CENTER RIDGE ROAD		WESTLAKE	OH	44145	SURJIT S SANDHU	16059	12/31/2015
C03838-00	SANDMAN CONSULTING PC	402 21ST STREET SOUTH		MOORHEAD	MN	56560	KURT L SANDMAN	18762	12/31/2015
C03985-00	SANDS DECKER CPS, LLC	1495 OLD HENDERSON ROAD		COLUMBUS	OH	43220	JEFFREY S SANDS	13393	12/31/2015
C02373-00	SARGENT & LUNDY, LLC	55 EAST MONROE STREET	35865	CHICAGO	IL	60603	ARVIND A PATEL	17822	12/31/2015
C04425-00	SAILSBURY INDUSTRIES, INC.	ATTN: MARY ANN SMITH	2951 EAST INTERSTATE 20	ODESSA	TX	79766	JOE N CASEY, JR	18772	12/31/2015
C02925-00	SAWYER ENGINEERING	205 ROBINHOOD LANE		MCMURRAY	PA	15317	STEPHEN G SAWYER, PHD	13687	12/31/2015
C05196-00	SBA NETWORK SERVICES, LLC	8051 CONGRESS AVENUE		BOCA RATON	FL	33487	NITESH AHUJA	18770	12/31/2015
C01360-00	SBC BUILDING SYSTEMS, LLC	360 14TH STREET		AMBRIDGE	PA	15003	MINGQIAO ZHU	15317	12/31/2015
C04997-00	SBSA, INC.	5926 MCINTYRE STREET		GOLDEN	CO	80403	JEROD B FARIS	17876	12/31/2015
C01786-00	SCA CONSULTING ENGINEERS, INC.	12511 EMILY COURT		SUGAR LAND	TX	77478	STEPHAN P VOSS	19139	12/31/2015
C03744-00	SCAFFOLD ENGINEERING INC.	626 S CASTELL AVENUE		NEW BRAUNFELS	TX	78130	EDWARD J FOSTER	17380	12/31/2015
C05088-00	SCALISE INDUSTRIES CORPORATION D/B/A EMCOR SERVICES SCALISE INDUSTRIES	PO BOX 611		LAWRENCE	PA	15055	TONY J VALENZA	20670	12/31/2015
C01618-00	SCHAFFER ENGINEERING ASSOCIATES	1885 STATE STREET		SCHENECTADY	NY	12304	MICHAEL W SCHAFFER	12088	12/31/2015

Certificates of Authorization

Included below are all WV COAs valid on this date through December 31, 2015.
This COA Roster printed on 11-5-2015 for purposes of the FY2015 Annual Report. A current Roster can be obtained from our website at any time.

WV COA #	Company Name	Address 1	Address 2	City	State	Zip	Engineer-in-Charge	WV PE #	COA EXPIRATION
C00460-00	SCHEESER-BUCKLEY-MAYFIELD, LLC	1540 CORPORATE WOODS PARKWAY		UNIONTOWN	OH	44885	VINCENT J FEIDLER	17614	12/31/2015
C01048-00	SCHERRER ENGINEERING & CONSTRUCTION, INC.	5 RIDGECREST ROAD		WHEELING	WV	26003	EUGENE A SCHERRER, JR	7400	12/31/2015
C04022-00	SCHLAICH BERGERMANN AND PARTNER LP	555 EIGHTH AVENUE, SUITE 2402		NEW YORK	NY	10018	MICHAEL A STEIN	19172	12/31/2015
C03651-00	SCHNABEL DAM ENGINEERING, INC.	9800 JEB STUART PARKWAY SUITE 200		GLEN ALLEN	VA	23059	PAUL I WELLE	21000	12/31/2015
C03652-00	SCHNABEL ENGINEERING CONSULTANTS, INC.	9800 JEB STUART PARKWAY SUITE 200		GLEN ALLEN	VA	23059	STEVEN E CONNER	10753	12/31/2015
C01537-00	SCHNABEL FOUNDATION COMPANY	45240 BUSINESS COURT SUITE 250		STERLING	VA	20166	HARALD P LUDWIG	10841	12/31/2015
C02729-00	SCHNACKEL ENGINEERS, INC.	3035 SOUTH 72ND STREET		OMAHA	NE	68124	GREGORY R SCHNACKEL	14464	12/31/2015
C03260-00	SCHNEIDER ELECTRIC ENGINEERING SERVICES LLC	1415 SOUTH ROSELLE ROAD		PALATINE	IL	60067	STEVEN E SCHROTH	15940	12/31/2015
C03780-00	SCHNEIDER ELECTRIC IT MISSION CRITICAL SERVICES, INC.	12150 MONUMENT DRIVE SUITE 150		FAIRFAX	VA	22033	LUCAS B BARTEE	19462	12/31/2015
C05006-00	SCHNEIDER ENGINEERING, LLC	1196 BILLINGS DRIVE		PITTSBURGH	PA	15241	JOHN M SCHNEIDER	15282	12/31/2015
C04979-00	SCHNEIDER STRUCTURAL ENGINEERS	2980 N. CAMPBELL AVENUE SUITE 130		TUCSON	AZ	85719	RONALD H SCHNEIDER	20461	12/31/2015
C03739-00	SCHNITZHOFFER & ASSOCIATES, LLC	110 WEST JOHNSON STREET SUITE 233		STAUNTON	VA	24401	JAMES R SCHNITZHOFFER	18515	12/31/2015
C03470-00	SCHREIBER, YONLEY & ASSOCIATES	16252 WESTWOODS BUSINESS PARK DRIVE		ELLISVILLE	MO	63021	ROBERT J SCHREIBER	18094	12/31/2015
C04436-00	SCHULTE BUILDING SYSTEMS, INC.	17600 BADTKE ROAD		HOCKLEY	TX	77447	ERIC E MASTERSON	9660	12/31/2015
C05073-00	SCHWARTZ & ASSOCIATES, INC.	7331 TIMBERLAKE ROAD SUITE 305		LYNCHBURG	VA	24502	RUSSELL W SCHWARTZ	8522	12/31/2015
C03662-00	SCHWEITZER ENGINEERING LABORATORIES, INC.	2350 NORTHEAST HOPKINS COURT		PULLMAN	WA	99163	DOUGLAS M ARCURE	17575	12/31/2015
C04942-00	SCI-TEK CONSULTANTS, INC.	855 RODI ROAD SUITE 303		PITTSBURGH	PA	15235	GARY L VAN BALEN	20826	12/31/2015
C02823-00	SCOTT C. WOODS & ASSOCIATES, P.A.	112 LONE WOLF DRIVE		MADISON	MS	39110	SCOTT C WOODS	16322	12/31/2015
C04434-00	SCOTT M. FREDRICKSON, P. E.	2282 IVY BRIDGE DRIVE		ROSEVILLE	CA	95747	SCOTT M FREDRICKSON	14640	12/31/2015
C02615-00	SCOTT MASON INSPECTION SERVICE	1010 FIRST AVENUE		CHARLESTON	WV	25302	FRED S MASON	10843	12/31/2015
C03883-00	SCOTT MILLER CONSULTING ENGINEER, INC.	PO BOX 94529		NORTH LITTLE ROCK	AR	72119	SCOTT A MILLER	14458	12/31/2015
C03396-00	SCOTT R. ROBERTSON, PE	9250 BRUCKHAUS STREET #302		RALEIGH	NC	27617	SCOTT R ROBERTSON	13702	12/31/2015
C04582-00	SDII GLOBAL CORPORATION	4509 GEORGE ROAD		TAMPA	FL	33634	JAMES A SKEES	18297	12/31/2015
C03019-00	SE TECHNOLOGIES ACQUISITIONS, LLC	98 VANADIUM ROAD BUILDING D	SUITE 200	BRIDGEVILLE	PA	15017	ROGER A DHONAU	12598	12/31/2015
C05305-00	SE3, LLC	230 SW MAIN STREET #213		LEE'S SUMMIT	MO	64063	MATTHEW ALLEN GAUNTT	21398	12/31/2015
C01171-00	SEA, LTD.	7349 WORTHINGTON-GALENA ROAD		COLUMBUS	OH	43085	DENNIS A GUENTHER	6786	12/31/2015
C02530-00	SEAL ENGINEERING, INC.	3323 DUKE STREET		ALEXANDRIA	VA	22314	DAVID A FYFFE	16421	12/31/2015
C05284-00	SEAN ADKINS, P. E.	209 CALIFORNIA AVENUE		CHESTER	WV	26034	SEAN D ADKINS	18207	12/31/2015
C05130-00	SEATTLE STRUCTURAL PS INC.	1420 FIFTH AVENUE SUITE 425		SEATTLE	WA	98101	HOWARD S BURTON	21055	12/31/2015
C02130-00	SEBESTA BLOMBERG & ASSOCIATES, INC.	1450 ENERGY PARK DRIVE SUITE 300		ST PAUL	MN	55108	EMMANUEL DAY	16299	12/31/2015
C04980-00	SECOND WIND ENGINEERING LLC	209 LIBERTY TRAIL		MIDLAND CITY	AL	36350	JOHN D STARK	9837	12/31/2015
C04770-00	SECURITY FIRE PROTECTION	4495 SOUTH MENDENHALL		MEMPHIS	TN	38141	BRADLEY D CHAFIN	20313	12/31/2015
C03679-00	SEGA INC.	PO BOX 1000		OVERLAND PARK	KS	66085	JOHN W BROWN, JR	18525	12/31/2015
C02826-00	SEI ENGINEERS, INC.	65 HIDDEN RAVINES DRIVE		POWELL	OH	43065	FRANK A MAMONE	7141	12/31/2015
C05197-00	SEISMIC SURVEYS, INCORPORATED	604 SOLAREX COURT SUITE 105		FREDERICK	MD	21703	MATTHEW W ANDERSON	15111	12/31/2015
C03391-00	SELECT ENGINEERING, INC.	PO BOX 3157	1717 SOUTH BOULDER AVENUE, SUITE 600	TULSA	OK	74101	SCOTT A HASTINGS	19520	12/31/2015
C01695-00	SELECTIVE SITE CONSULTANTS, INC.	9900 WEST 109TH STREET SUITE 300		OVERLAND PARK	KS	66210	TERRANCE M SUPER	14925	12/31/2015
C04396-00	SELMAN & ASSOCIATES, LTD	15211 LONG AVENUE		OAK FOREST	IL	60452	PAUL J SELMAN	17315	12/31/2015
C04974-00	SEMAAN ENGINEERING SOLUTIONS HOLDINGS, LLC	1079 N. 205TH STREET		ELKHORN	NE	68022	THOMAS L TAYLOR	20093	12/31/2015
C04399-00	SENTECH ARCHITECTURAL SYSTEMS	4509 FREDRICH LANE SUITE 102		AUSTIN	TX	78744	ALFONSO LOPEZ	13281	12/31/2015
C05325-00	SERVICE PUMP AND SUPPLY CO., INC.	PO BOX 2097		HUNTINGTON	WV	25704	SEAN C FARRELL	19486	12/31/2015
C00427-00	SERVIDIO ENGINEERING CONSULTANTS	135 COLLEGE STREET, 2ND FLOOR		BURLINGTON	VT	5401	RICHARD L SERVIDIO	10997	12/31/2015
C02710-00	SERVINSKY ENGINEERING LLC	280 DOUGLAS AVENUE		HOLLAND	MI	49424	MARK S SERVINSKY	16734	12/31/2015
C03451-00	SETTY & ASSOCIATES, LTD	3040 WILLIAMS DRIVE SUITE 600		FAIRFAX	VA	22031	BOGGARM S SETTY	13862	12/31/2015
C02001-00	SEVERUD ASSOCIATES CONSULTING ENGINEERS, P.C.	489 SEVENTH AVENUE SUITE 900		NEW YORK	NY	10018	JOHN A BARANELLO, JR	13949	12/31/2015
C05059-00	SFA ENGINEERING	9020 SW WASHINGTON SQ RD, SUITE 505		PORTLAND	OR	97223	JEFFREY S FITCH	20917	12/31/2015
C04535-00	SFCS INC.	305 SOUTH JEFFERSON STREET		ROANOKE	VA	24011	TYE CAMPBELL	17172	12/31/2015
C04814-00	SFRAME CONSULTING, INC.	1745 SHEA CENTER 4TH FLOOR		HIGHLANDS RANCH	CO	80129	KENNETH F LEE	19935	12/31/2015
C03772-00	SGC ENGINEERING, LLC (DBA - SGC WV, LLC)	501 COUNTY ROAD		WESTBROOK	ME	4092	ERIC G WILLIAMS	18665	12/31/2015
C04882-00	SGS ENGINEERING, LLC	14301 FIRST NATIONAL BANK PKWY SUITE 100		OMAHA	NE	68154	NICHOLAS J SCHMITT	20190	12/31/2015
C05127-00	SHADY GROVE DESIGN, ENGINEERING, AND FABRICATION, PLLC	18124 N PRESTON HIGHWAY		BRUCETON MILLS	WV	26525	JOHN C RUTH	20237	12/31/2015
C02417-00	SHAFFER, WILSON, SARVER & GRAY, P.C. (SWSG)	555 HERNDON PARKWAY, SUITE 260		HERNDON	VA	20170	THEODORE R WELTI	11850	12/31/2015
C04830-00	SHALE ADVISORY GROUP, LLC	40 OXENFORD ROAD		BLUEFIELD	WV	24701	RANDALL M ALBERT	9735	12/31/2015
C04568-00	SHAMBAUGH & SON, L. P.	PO BOX 1287		FORT WAYNE	IN	46825	CHARLES T PAVELEC	19957	12/31/2015
C02445-00	SHANNON & WILSON, INC.	400 NORTH 34TH STREET SUITE 100	PO BOX 300303	SEATTLE	WA	98103	GERARD J BUECHEL	16554	12/31/2015
C00492-00	SHARODEN ENGINEERING CONSULTANTS	7138 SIR ARTHUR WAY		KNOXVILLE	TN	37919	DENNIS K WILLIAMS	10007	12/31/2015
C04495-00	SHAW COMPANY ENGINEERING, LLC	PO BOX 395		COLUMBIANA	OH	44408	MATTHEW L SHAW	19046	12/31/2015
C01346-00	SHAW ENVIRONMENTAL & INFRASTRUCTURE, INC.	4171 ESSEN LANE	ATTN: JAMIE WHITTLE	BATON ROUGE	LA	70809	HARRY DRAVECKY	14223	12/31/2015
C02199-00	SHENBERGER & ASSOCIATES, INC.	8227 BRECKSVILLE ROAD	LOWER LEVEL	BRECKSVILLE	OH	44141	CHRIS J GALLAGHER	18649	12/31/2015
C03472-00	SHEPHERD, HARVEY & ASSOCIATES, INC.	4855 RIVER GREEN PARKWAY SOUTH 400	SUITE 400	DULUTH	GA	30096	BRADLEY S SHEPHERD	17844	12/31/2015

Certificates of Authorization

Included below are all WV COAs valid on this date through December 31, 2015.
This COA Roster printed on 11-5-2015 for purposes of the FY2015 Annual Report. A current Roster can be obtained from our website at any time.

WV COA #	Company Name	Address 1	Address 2	City	State	Zip	Engineer-in-Charge	WV PE #	COA EXPIRATION
C03230-00	SHERLOCK, SMITH & ADAMS, INC.	3047 CARTER HILL ROAD		MONTGOMERY	AL	36111	MICHAEL L HOLLAND	17481	12/31/2015
C02220-00	SHIELD ENVIRONMENTAL ASSOCIATES, INC.	948 FLOYD DRIVE		LEXINGTON	KY	40505	NICOLE R GALAVOTTI	16983	12/31/2015
C00478-00	SHIELDS ENGINEERING COMPANY, LLC	209 SHIELDS LANE		BLUEFIELD	WV	24701	R. GARY SHIELDS	10786	12/31/2015
C03473-00	SHIMAJI & LASCOLA INC.	23682 BIRTCHEER DRIVE		LAKE FOREST	CA	92630	RONALD K SHIMAJI	18062	12/31/2015
C03211-00	SHINER + ASSOCIATES, INC.	225 WEST WASHINGTON SUITE 1625		CHICAGO	IL	60606	DAVID G PAOLI	17466	12/31/2015
C05032-00	SHIPPEE ENGINEERING INC.	4050 SKYRON DRIVE SUITE A2		DOYLESTOWN	PA	18902	BARTON J SHIPPEE	20930	12/31/2015
C01854-00	SHIREY ENGINEERING	210 WEST ROAD		LIGONIER	PA	15658	LARRY E SHIREY	12706	12/31/2015
C01612-00	SHIRK & O'DONOVAN CONSULTING ENGINEERS, INC.	370 EAST WILSON BRIDGE ROAD		WORTHINGTON	OH	43085	F. WILLIAM SHIRK	13614	12/31/2015
C05203-00	SHIVE-HATTERY, INC.	316 2ND STREET SE SUITE 500		CEDAR RAPIDS	IA	52401	JENNIFER L BENNETT	21164	12/31/2015
C02522-00	SHREMSHOCK ENGINEERING, INC.	7400 W. CAMPUS ROAD SUITE 150		NEW ALBANY	OH	43054	REECE A PRATHER	16605	12/31/2015
C03191-00	SHROUT TATE WILSON CONSULTING ENGINEERS, PLLC	628 WINCHESTER ROAD		LEXINGTON	KY	40503	E. TYLER WILSON	17452	12/31/2015
C05079-00	SIDEPLATE SYSTEMS	25909 PALA SUITE 200		MISSION VIEJO	CA	92691	BRETT T HART	20326	12/31/2015
C04421-00	SIDERIS KEFALAS ENGINEERS P.C.	217-22 NORTHERN BOULEVARD SUITE 201		BAYSIDE	NY	11361	CHRIS M SIDERIS	13615	12/31/2015
C02188-00	SIDNEY L. PRICE	PO BOX 238		KINCAID	WV	25119	SIDNEY L PRICE	9257	12/31/2015
C03674-00	SIEGEL, RUTHERFORD, BRADSTOCK & RIDGWAY (SRBR), INC.	757 FREDERICK ROAD SUITE 300		CATONSVILLE	MD	21228	CHARLES W RIDGWAY	18496	12/31/2015
C03544-00	SIEMENS INDUSTRY, INC.	1000 DEERFIELD PARKWAY	ATTN: LEGAL DEPT.	BUFFALO GROVE	IL	60089	LEWIS S FARINHOLT	18646	12/31/2015
C04295-00	SIGMA PSI CONSULTING MECHANICAL, ELECTRICAL, PLUMBING ENGINEERS, PLLC	4 COLLAMER ROAD		MALTA	NY	12020	PAUL J MARTIN, JR	19616	12/31/2015
C04085-00	SIGNATURE ENGINEERING	1138 LINDA STREET		MAGNOLIA	AR	71753	RAUFF H MUSTAFA	17931	12/31/2015
C03873-00	SILO ENGINEERS & CONSULTANTS, INC	23750 VIA TREVI WAY #702		BONITA SPRINGS	FL	34134	MOSTAFA H MAHMOUD	13282	12/31/2015
C03669-00	SILVER CREEK ENGINEERING, INC.	7225 WOODLAND DRIVE, SUITE 200		INDIANAPOLIS	IN	46278	STEVEN K KESSINGER	18490	12/31/2015
C05327-00	SIMPLE DESIGN, LLC	6804 DICKENS COURT EAST		SUFFOLK	VA	23435	GREGORY S FOWLER	17325	12/31/2015
C02247-00	SIMPSON GUMPERTZ & HEGER, INC.	41 SEYON STREET BUILDING 1 SUITE 500		WALTHAM	MA	2453	CHARLES J RUSSO	14796	12/31/2015
C04469-00	SIMPSON STRONG-TIE COMPANY	2221 COUNTRY LANE		MCKINNEY	TX	75069	JEREMY M GILSTRAP	19832	12/31/2015
C02874-00	SIMS GROUP CONSULTING ENGINEERS, P.C.	PO BOX 18263		ASHEVILLE	NC	28814	BENJAMIN A SIMS	16922	12/31/2015
C04930-00	SINE WALL, LLC	PO BOX 1781		WAKE FOREST	NC	27588	DAVID M BRODOWSKI	18835	12/31/2015
C05099-00	SIPPEL CO., INC. DBA SIPPEL STEEL FAB	2100 GEORGETOWNE DRIVE SUITE 101		SEWICKLEY	PA	15143	CAMERON L BAKER	20973	12/31/2015
C04574-00	SITE DESIGN CONCEPTS, INC.	127 WEST MARKET STREET SUITE 200		YORK	PA	17401	BRADLEY E PETERS	19893	12/31/2015
C04215-00	SITE SOLUTION PROFESSIONALS, INC. D.B.A. CIVIL DESIGN PROFESSIONALS	8609 LYNDALE AVENUE SOUTH, SUITE 200		BLOOMINGTON	MN	55420	CURTIS J DERICHS	19024	12/31/2015
C01209-00	SITE, INCORPORATED	10215 TECHNOLOGY DRIVE SUITE 304		KNOXVILLE	TN	37932	JOHN R ANDERSON	14439	12/31/2015
C05347-00	SIXMO, INC.	28045 CLEMENS ROAD	SUITE D	CLEVELAND	OH	44145	AARON JAMES MITCHELL	21571	12/31/2017
C01628-00	SKA CONSULTING ENGINEERS, INC.	300 POMONA DRIVE		GREENSBORO	NC	27407	CONRAD B EHRHARDT	12290	12/31/2015
C01034-00	SKAFF ENGINEERING CO., INC.	2906 PENNSYLVANIA AVENUE		CHARLESTON	WV	25302	JOSEPH M LESTER	9362	12/31/2015
C02014-00	SKARDA & ASSOCIATES, INC.	2430 NORTH CHARLES STREET		BALTIMORE	MD	21218	TIMOTHY M SIBOL	12676	12/31/2015
C00687-00	SKELLY & LOY, INC.	449 EISENHOWER BOULEVARD SUITE 300		HARRISBURG	PA	17111	GERALD W LONGENECKER	18491	12/31/2015
C00686-00	SKIDMORE, OWINGS & MERRILL LLP	14 WALL STREET	ATTN TINA MOY	NEW YORK	NY	10005	WILLIAM F BAKER	17609	12/31/2015
C02468-00	SKYHOOK STRUCTURAL ENGINEERING, PC	229 WARD CIRCLE SUITE B23		BRENTWOOD	TN	37027	WILLIAM F O'DONNELL	16697	12/31/2015
C03913-00	SLEIGHTER ENGINEERING, INC.	1331 CONNELLSVILLE ROAD		LEMONT FURNACE	PA	15456	DERRICK W CRANE	17720	12/31/2015
C00473-00	SLESSER ENGINEERING, INC.	2325 LIME KILN LANE		LOUISVILLE	KY	40222	CARL J SLESSER	10879	12/31/2015
C04272-00	SLR INTERNATIONAL CORP	22118 20TH AVENUE SE G202		BOTHELL	WA	98021	JESSE W HANSHAW	15624	12/31/2015
C01474-00	SMBH, INC.	1166 DUBLIN ROAD, SUITE 200		COLUMBUS	OH	43215	ROBERT A BAUMANN	13800	12/31/2015
C04885-00	SMH CONSTRUCTION CO., INC.	PO BOX 1912		BECKLEY	WV	25802	SHANNON P HAPUARACHY	20501	12/31/2015
C03024-00	SMI-OWEN STEEL CO., INC. D/B/A CMC CARY ENGINEERING	PO BOX 2525		GREENVILLE	SC	29602	BRIAN C NORTON	17158	12/31/2015
C04674-00	SMITH & BOUCHER, INC.	25501 WEST VALLEY PARKWAY SUITE 200		OLATHE	KS	66061	CHRISTOPHER E ALBRIGHT	20099	12/31/2015
C04963-00	SMITH ENGINEERING AND CONSTRUCTION, PLLC	701 WHITETAIL WAY U40		MORGANTOWN	WV	26508	BENJAMIN L SMITH	19759	12/31/2015
C04162-00	SMITH LAND SURVEYING, INC.	PO BOX 150	12 VANHORN DRIVE	GLENVILLE	WV	26351	KIP R HALL	15176	12/31/2015
C05076-00	SMITH MILLER ASSOCIATES	38 NORTH MAIN STREET		PITTSSTON	PA	18640	RYAN J WANKO	20287	12/31/2015
C04608-00	SMITH MONROE GRAY ENGINEERS, INC.	8625 SW CASCADE AVENUE #600		BEAVERTON	OR	97008	RODNEY G MONROE	20080	12/31/2015
C00484-00	SMITH SECKMAN REID, INC.	2995 SIDCO DRIVE		NASHVILLE	TN	37204	STEPHEN C LANE	12887	12/31/2015
C03694-00	SMITH-GOTH ENGINEERS, INC.	3855 SOUTH JEFFERSON AVENUE		SPRINGFIELD	MO	65807	NORMAN E GOTH	17913	12/31/2015
C02645-00	SMITHROBERTS & ASSOCIATES, INC.	4770 KRESTRIDGR COURT EAST		BARGERSVILLE	IN	46106	THOMAS G SMITH	13395	12/31/2015
C05117-00	SMITHAHN COMPANY INC.	836 EAST NORTH STREET	PO BOX 679	BETHLEHEM	PA	18016	HAMDJIA TODOROVAC	17449	12/31/2015
C01312-00	SMITHGROUP, J.R., INC.	500 GRISWOLD STREET SUITE 1700		DETROIT	MI	48226	KEVIN J BAUR	12489	12/31/2015
C03902-00	SMP ENGINEERING ASSOCIATES LLC	142 AMMONS DRIVE		MCMURRAY	PA	15317	STEVEN M PUSTAY	12451	12/31/2015
C04161-00	SMW ENGINEERING GROUP, INC.	158 BUSINESS CENTER DRIVE		BIRMINGHAM	AL	35244	JEREMY D SHARIT	19320	12/31/2015
C04406-00	SNC-LAVALIN AMERICA, INC.	6585 PENN AVENUE		PITTSBURGH	PA	15206	E. JOSEPH DUCKETT	13043	12/31/2015
C00643-00	SNOWDEN ENGINEERING, INC.	8128 EAST 63RD STREET SOUTH		TULSA	OK	74133	MERVIN L SNOWDEN	10469	12/31/2015
C00456-00	SO-DEEP, INC.	8397 EUCLID AVENUE		MANASSAS PARK	VA	20111	LOUIS F OSTENDORFF, III	7991	12/31/2015
C03075-00	SOILS & STRUCTURES	6480 GRAND HAVEN ROAD		MUSKEGON	MI	49441	BRIAN T MURPHY	17185	12/31/2015
C03941-00	SOLID WASTE SERVICES OF WEST VIRGINIA	PO BOX 457		NEW MARTINSVILLE	WV	26155	RYAN K INCH	15333	12/31/2015
C00784-00	SOLTESZ, INC.	2 RESEARCH PLACE SUITE 100		ROCKVILLE	MD	20850	JEFFREY B RETTERER	9915	12/31/2015

Certificates of Authorization

Included below are all WV COAs valid on this date through December 31, 2015.
This COA Roster printed on 11-5-2015 for purposes of the FY2015 Annual Report. A current Roster can be obtained from our website at any time.

WV COA #	Company Name	Address 1	Address 2	City	State	Zip	Engineer-in-Charge	WV PE #	COA EXPIRATION
C05144-00	SOMERSET PLANNING & ENGINEERING SERVICES, LLC	222 WEST MAIN STREET SUITE 100		SOMERSET	PA	15501	KIRK H BAKER	21025	12/31/2015
C02048-00	SOUTHERN A & E, LLC	7951 TROON CIRCLE		AUSTELL	GA	30168	MICHAEL S EIDSON	17814	12/31/2015
C00494-00	SOUTHERN AIR, INC.	2655 LAKESIDE DRIVE	PO BOX 4205	LYNCHBURG	VA	24502	WILLIAM P HANKINS	9761	12/31/2015
C02066-00	SOUTHERN ENGINEERING & SURVEYING CO., INC.	PO BOX 581		BECKLEY	WV	25802	HAROLD R SNODGRESS	8304	12/31/2015
C04541-00	SOUTHERN ENGINEERING SERVICES, INC.	111 SPRING HALL DRIVE		GOOSE CREEK	SC	29445	GARY A DAVIS	9976	12/31/2015
C05124-00	SOUTHERN HYDROCARBON CORPORATION	934 LITTLE COAL RIVER ROAD SUITE B		ALUM CREEK	WV	25003	TODD H SHREWSBURY	15441	12/31/2015
C04507-00	SOUTHERN INTERNATIONAL INCORPORATED	4200 PERIMETER CENTER DRIVE SUITE 205		OKLAHOMA CITY	OK	73112	TERRY L BRITTENHAM	19769	12/31/2015
C04069-00	SOUTHERN TRAFFIC SERVICES, INC.	2911 WESTFIELD ROAD		GULF BREEZE	FL	32563	JOE P POOLE	16076	12/31/2015
C03421-00	SOUTHLAND INDUSTRIES	22340 DRESDEN STREET SUITE 177		DULLES	VA	20166	SCOTT C WINKLER	17899	12/31/2015
C04736-00	SOVEREIGN CONSULTING INC.	111-A NORTH GOLD DRIVE		ROBBINSVILLE	NJ	8691	JAMES J GUSEK	17879	12/31/2015
C02453-00	SPAGNOLO ENTERPRISES, LIMITED	322 SOUTH VINE		PARK RIDGE	IL	60068	PHILIP J SPAGNOLO	16546	12/31/2015
C03197-00	SPALDING DEDECKER ASSOCIATES, INC.	905 SOUTH BOULEVARD EAST		ROCHESTER HILLS	MI	48307	THOMAS J SOVEL	19360	12/31/2015
C03887-00	SPARTAN ENGINEERING, INC.	10820 EAST 45TH STREET SUITE 100		TULSA	OK	74146	CARL P WAGNER	19326	12/31/2015
C05199-00	SPD ENGINEERING	3 CAMPVIEW DRIVE		BARBOURSVILLE	WV	25504	SURESH P PARAB-DESAI	7004	12/31/2015
C05352-00	SPEARFISH ENGINEERING, CONSULTING AND DEVELOPMENT PLLC	PO BOX 58125		CHARLESTON	WV	25358	VICTOR K HAINER	16379	12/31/2017
C00997-00	SPECIALIZED ENGINEERING	4845 INTERNATIONAL BOULEVARD	SUITE 104	FREDERICK	MD	21703	CHARLES R MITCHELL	13327	12/31/2015
C00487-00	SPECS, INC.	105 SOUTH CENTRE STREET SUITE 100		CUMBERLAND	MD	21502	JAMES F HOSKEN	8092	12/31/2015
C00957-00	SPECTRUM DESIGN, P.C.	10 CHURCH AVENUE SOUTHEAST	PLAZA SUITE 1	ROANOKE	VA	24011	JACQUELINE MAYROSH	20400	12/31/2015
C01716-00	SPEIGHT, MARSHALL & FRANCIS, P.C.	2125 MCCOMAS WAY SUITE 103		VIRGINIA BEACH	VA	23456	DANIEL W SPEIGHT	14192	12/31/2015
C04936-00	SPENCER BRISTOL ENGINEERING, INC.	5655 PEACHTREE PARKWAY SUITE 100		NORCROSS	GA	30093	DOUGLAS A BRISTOL	20705	12/31/2015
C04341-00	SPI ENGINEERS LLC	2412 KETTERING WAY		INDIANAPOLIS	IN	46214	SUKUMAR B PATEL	16968	12/31/2015
C04839-00	SPRINKLE CONSULTING, INC.	18115 US HIGHWAY 41 N, SUITE 600		LUTZ	FL	33549	BRUCE W LANDIS	20478	12/31/2015
C04827-00	SPX COOLING TECHNOLOGIES, INC.	7401 WEST 129TH STREET		OVERLAND PARK	KS	66213	JEFFREY D McMILLEN	20453	12/31/2015
C02622-00	SRC ENGINEERING, LLC	5909 SHELBY OAKS DRIVE SUITE 200		MEMPHIS	TN	38134	ROBERT M SWEENEY	13289	12/31/2015
C01723-00	SSC ENGINEERING, INC.	18207 EDISON AVENUE		CHESTERFIELD	MO	63005	JEFFREY A HUETTENMEYER	18815	12/31/2015
C04742-00	SSI CONSULTING, LLC	688 PADDLEWHEEL DRIVE		WESTERVILLE	OH	43082	GERARD K LYNSKEY	18510	12/31/2015
C01072-00	S.SOE, INC.	1001 MADISON AVENUE		TOLEDO	OH	43604	MICHAEL E DUFFEY	17749	12/31/2015
C02736-00	STADELMAN ASSOCIATES, INC.	931 PORTAGE TRAIL		CUYAHOGA FALLS	OH	44221	JAMES J STADELMAN	9586	12/31/2015
C00477-00	STAFFORD CONSULTANTS, INC.	1105 MERCER STREET	PO BOX 5849	PRINCETON	WV	24740	EDWARD L SHUTT	7314	12/31/2015
C04414-00	STAFFORD ENGINEERING, INC.	3525 BONITA BEACH ROAD SUITE110		BONITA SPRINGS	FL	34134	STEVEN R STAFFORD	19363	12/31/2015
C00464-00	STAGGS & FISHER CONSULTING ENGINEERS, INC.	3264 LOCHNESS DRIVE		LEXINGTON	KY	40517	GREGORY G CARTER	11371	12/31/2015
C04200-00	STAHL SHEAFFER ENGINEERING, LLC	301 SCIENCE PARK ROAD SUITE 333		STATE COLLEGE	PA	16803	AARON C FAYISH	20045	12/31/2015
C02151-00	STANLEY CONSULTANTS, INC.	ATTN: KAREN MCDANIEL	225 IOWA AVENUE	MUSCATINE	IA	52761	WILLIAM A LIEGOIS	13353	12/31/2015
C00467-00	STANLEY D. LINDSEY & ASSOCIATES, LTD.	750 OLD HICKORY BOULEVARD BUILDING 1 SUITE 175		BRENTWOOD	TN	37027	THOMAS S TARPY, JR	11472	12/31/2015
C04820-00	STANLEY SPURLING & HAMILTON, INC.	3301 EDLOE STREET SUITE 200		HOUSTON	TX	77027	LOUIS A HAMILTON	20443	12/31/2015
C04016-00	STANTEC ARCHITECTURE INC.	ATTN: TJ MONELL	2000 SOUTH COLORADO BOULEVARD SUITE 2-300	DENVER	CO	80222	CARLO O SHILLING	20867	12/31/2015
C00438-00	STANTEC CONSULTING SERVICES, INC.	111 ELKINS STREET		FAIRMONT	WV	26554	RICHARD L GAINES	17220	12/31/2015
C02534-00	STAR BUILDING SYSTEMS A DIVISION OF ROBERTSON-CECO CORPORATION	8600 SOUTH I-35 SERVICE ROAD		OKLAHOMA CITY	OK	73149	PHILLIP J JOHNSON	16488	12/31/2015
C00470-00	STARZER BRADY FAGAN ASSOCIATES, INC.	2337 PERIMETER PARK DRIVE SUITE 215		ATLANTA	GA	30341	ALAN T BRADY	10544	12/31/2015
C02133-00	STEARNS, CONRAD AND SCHMIDT, CONSULTING ENGINEERS, INC., DBA SCS ENGINEERS	3900 KILROY AIRPORT WAY, #100		LONG BEACH	CA	90806	EARL T CONRAD	7569	12/31/2015
C05037-00	STEEL NATION, INC.	1120 WASHINGTON ROAD		WASHINGTON	PA	15301	EDGAR A HIRZEL	20895	12/31/2015
C04018-00	STEEL SUPPLY AND ENGINEERING COMPANY	2020 NEWARK AVENUE SE		GRAND RAPIDS	MI	49507	MITCHELL D VAN HOUTEN	19176	12/31/2015
C00879-00	STEELE ENGINEERING	PO BOX 173		TORNADO	WV	25202	GARLAND W STEELE	3929	12/31/2015
C03047-00	STEEN ENGINEERING, INC.	5430 DOUGLAS DRIVE NORTH		CRYSTAL	MN	55429	MARK R BRENGMAN	17193	12/31/2015
C00463-00	STEGMAN & SCHELLHASE, INC.	PO BOX 187	51-15TH STREET	WHEELING	WV	26003	JOHN R SCHELLHASE	5214	12/31/2015
C02592-00	STEGMAN ENGINEERING, PC	35 EAST AVENUE		RED LION	PA	17356	BRUCE G STEGMAN	14383	12/31/2015
C03864-00	STEPHEN C. HORNE ENGINEERING, INC.	1407 PRATER ROAD		CHATTANOOGA	TN	37412	STEPHEN C HORNE	10215	12/31/2015
C03303-00	STEPHEN J. GOLDEN, P.E.	230 SANDY LANE		BERKELEY SPRINGS	WV	25411	STEPHEN J GOLDEN	15477	12/31/2015
C02797-00	STEPHEN J. STOCK	PO BOX 10648		PITTSBURGH	PA	15235	STEPHEN J STOCK	7885	12/31/2015
C04116-00	STEPHEN N. VALERO, P. E.	4010 NEW CHAPEL HILL WAY		CUMMING	GA	30041	STEPHEN N VALERO	14845	12/31/2015
C01658-00	STEPHEN P. MASLAN & COMPANY	8011 PASEO BOULEVARD SUITE 201		KANSAS CITY	MO	64131	STEPHEN P MASLAN	10225	12/31/2015
C01590-00	STEPHEN R. ELLIOTT & ASSOCIATES	660 GEORGIA AVENUE SUITE 100		CHATTANOOGA	TN	37402	STEPHEN R ELLIOTT	14091	12/31/2015
C02822-00	STEVEN A. RICHARDS	2305 GLEN DRIVE		MAYSVILLE	KY	41056	STEVEN A RICHARDS	8061	12/31/2015
C01862-00	STEVEN H. WALKER, PE	636 OAKDALE STREET	PO BOX 1267	WINDERMERE	FL	34786	STEVEN H WALKER	15237	12/31/2015
C04183-00	STEVEN H. YOUNG	4009 KANAWHA TURNPIKE APT 11G		SOUTH CHARLESTON	WV	25309	STEVEN H YOUNG	16017	12/31/2015
C00799-00	STEVEN SCHAEFER ASSOCIATES, INC. DBA SCHAEFER	10411 MEDALLION DRIVE SUITE 121		CINCINNATI	OH	45241	J. GREGORY SLIGER	10880	12/31/2015
C02196-00	STEWART ENGINEERING, INC.	421 FAYETTEVILLE STREET SUITE 400		RALEIGH	NC	27601	JOHN C FISHER	19447	12/31/2015
C05075-00	STI SERVICES	191 HOWARD STREET SUITE 202		FRANKLIN	PA	16323	SCOTT V SHADLE	20967	12/31/2015
C03835-00	STIFFLER, MCGRAW & ASSOCIATES, INC.	1731 NORTH JUNIATA STREET		HOLLIDAYSBURG	PA	16648	TIMOTHY R CAMPBELL	18748	12/31/2015
C01842-00	STIMMEL ASSOCIATES, PA	601 NORTH TRADE STREET SUITE 200		WINSTON SALEM	NC	27101	JULIUS N TUCKER	15009	12/31/2015

Certificates of Authorization

Included below are all WV COAs valid on this date through December 31, 2015.
This COA Roster printed on 11-5-2015 for purposes of the FY2015 Annual Report. A current Roster can be obtained from our website at any time.

WV COA #	Company Name	Address 1	Address 2	City	State	Zip	Engineer-in-Charge	WV PE #	COA EXPIRATION
C03098-00	STOCK & ASSOCIATES, CONSULTING ENGINEERS, INC.	257 CHESTERFIELD BUSINESS PARKWAY		CHESTERFIELD	MO	63005	GEORGE M STOCK	13616	12/31/2015
C04095-00	STOCKADE BUILDINGS, INC.	PO BOX 160		ORAN	MO	63771	DAVID R PELLET	16247	12/31/2015
C03949-00	STONE CONSULTING, INC.	324 PENNSYLVANIA AVENUE WEST	PO BOX 306	WARREN	PA	16365	JOHN M LUDWIG	11345	12/31/2015
C01832-00	STRAIT STEEL, INC.	8400 MOLLY PITCHER HIGHWAY	PO BOX 370	GREENCASTLE	PA	17225	SCOTT B COLEMAN	19570	12/31/2015
C00465-00	STRAND ASSOCIATES, INC.	910 WEST WINGRA DRIVE		MADISON	WI	53715	SCOTT W STEARNS	14131	12/31/2015
C01564-00	STRAND SYSTEMS ENGINEERING, INC.	6221 RIVERSIDE DRIVE # 116		IRVING	TX	75039	TAMARA L SPICER	20307	12/31/2015
C04998-00	STRATEGY ENGINEERING & CONSULTING, LLC	15995 N BARKERS LANDING SUITE 200		HOUSTON	TX	77079	TERRY L WILSON	20149	12/31/2015
C04172-00	STREAMLINE ENGINEERING, INC.	21 SUNRISE DRIVE		LEECHBURG	PA	15656	MARTHA L FRECH	19343	12/31/2015
C03856-00	STREET TRAFFIC STUDIES, LTD.	400 CRAIN HIGHWAY, NW		GLEN BURNIE	MD	21061	CARL F STARKEY	18797	12/31/2015
C05355-00	STRICKNEERING	5410 KAREN CIRCLE		CROSS LANES	WV	25313	SAMUEL K STRICKLAND	18881	12/31/2017
C02187-00	STRICKLER ASSOCIATES, LTD.	9900 MAIN STREET SUITE 300		FAIRFAX	VA	22031	PHILLIP A BRUMMETT	15886	12/31/2015
C01082-00	STROUD, PENCE & ASSOCIATES, LTD.	5032 ROUSE DRIVE SUITE 200		VIRGINIA BEACH	VA	23462	EDWARD W PENCE, JR	10231	12/31/2015
C04412-00	STRU-DES INC	1440 ST. CATHERINE STREET WEST SUITE 905	MONTREAL, QUEBEC, CANADA	H3G 1R8	OT	H3G 1R8	HENRY NOWODWORSKI	19583	12/31/2015
C05122-00	STRUCTBIM LLC (DBA: STRUCTBIM ENGINEERS)	20130 LAKEVIEW CENTER PLAZA SUITE 400		ASHBURN	VA	20147	KAUSHALKUMAR M KANSARA	21036	12/31/2015
C05282-00	STRUCTURAL AFFILIATES INTERNATIONAL INC	95 WHITE BRIDGE ROAD SUITE 222		NASHVILLE	TN	37205	SOCRATES A IOANNIDES	13008	12/31/2015
C04602-00	STRUCTURAL COMPONENTS LLC	116 11 E 51ST AVENUE		DENVER	CO	80239	WESLEY P CULVER	19999	12/31/2015
C00493-00	STRUCTURAL CONCEPTS, INC.	132 WEST PICCADILLY STREET		WINCHESTER	VA	22601	JODY A FOX	10560	12/31/2015
C03041-00	STRUCTURAL DESIGN & MANAGEMENT, INC.	11356 W COAL MINE DRIVE		LITTLETON	CO	80127	CARL A DEMETER	11373	12/31/2015
C03253-00	STRUCTURAL DESIGN CONCEPTS, INC.	9501 NORTH RODNEY PARKWAY ROAD	SUITE K	LITTLE ROCK	AR	72227	MUHAMMAD N ALMAHAYNI	11800	12/31/2015
C01791-00	STRUCTURAL DESIGN GROUP, INC.	220 GREAT CIRCLE ROAD SUITE 106		NASHVILLE	TN	37228	THOMAS C SCHAEFFER	14240	12/31/2015
C04672-00	STRUCTURAL DESIGN PROFESSIONALS, PLLC	215 UPTOWN SQUARE		MURFREESBORO	TN	37129	JEREMY G GODWIN	18707	12/31/2015
C04141-00	STRUCTURAL DESIGN, INC.	20 MANSELL COURT EAST SUITE 350A		ROSWELL	GA	30076	SHAHAB KHATAMI	11737	12/31/2015
C04935-00	STRUCTURAL DESIGN, INC.	275 EAST LIBERTY		ANN ARBOR	MI	48104	ANTHONY J GRECO	20715	12/31/2015
C00460-00	STRUCTURAL ENGINEERING CORPORATION OF PITTSBURGH DBA ATLANTIC ENGINEERING SERVICES OF PIT	650 SMITHFIELD STREET SUITE 1200		PITTSBURGH	PA	15222	EVAN A ROWLES	13584	12/31/2015
C03251-00	STRUCTURAL ENGINEERING RESOURCES, LLC	26 NORTH FOURTH STREET		GETTYSBURG	PA	17325	JEFFREY B FERTICH	17547	12/31/2015
C01415-00	STRUCTURAL ENGINEERING SERVICES, PLLC	239-A SOUTHLAND DRIVE		LEXINGTON	KY	40503	KOUROSH MAREFAT	12834	12/31/2015
C03934-00	STRUCTURAL ENGINEERING SOLUTIONS, LLC	3260 ISOLINE WAY		SMYRNA	GA	30080	TIMOTHY L SCHMITZ	18907	12/31/2015
C03120-00	STRUCTURAL ENGINEERING, INC.	921 SHADOW DRIVE SUITE 3		LAKELAND	FL	33809	MICHAEL A ROBINSON	17257	12/31/2015
C03460-00	STRUCTURAL ENGINEERS, P.C.	114 NICHOLAS DRIVE		MARSHALLTOWN	IA	50158	KYLE G LACINA	19720	12/31/2015
C05060-00	STRUCTURAL ENGINEERING, INC.	959 LARCHMOUNT COURT		AURORA	IL	60504	ALLAN T MYKET	20730	12/31/2015
C04496-00	STRUCTURAL INSIGHT COMPANY	PO BOX 771		ELKINS	WV	26241	GEORGE G ESTRIDGE	16374	12/31/2015
C02876-00	STRUCTURAL INTEGRITY ASSOCIATES, INC.	3975 KENNETH DRIVE		ROOTSTOWN	OH	44272	DANIEL T PETERS	19585	12/31/2015
C05297-00	STRUCTURAL SOLUTIONS OF NORTH CAROLINA, INC.	5921 G WEST FRIENDLY AVENUE		GREENSBORO	NC	27410	THOMAS LEACH SHELMEKDINE	21466	12/31/2015
C01164-00	STRUCTURAL SOLUTIONS, INC.	6410 SOUTHWEST BOULEVARD SUITE 210		FORT WORTH	TX	76109	WILLIAM J BONEFAS	13247	12/31/2015
C05170-00	STRUCTURAL TECHNOLOGIES STRONGPOINT,LLC	10150 OLD COLUMBIA ROAD		COLUMBIA	MD	21046	SRIKANTH MANGALAMPALLI	21440	12/31/2015
C05188-00	STRUCTURALLY SOUND ENGINEERING, LLC	716 HERITAGE PARK LANE		HOOVER	AL	35226	JASON C FAULKNER	21224	12/31/2015
C03235-00	STRUCTURE BY DESIGN, PA	13017 WISTERIA DRIVE # 396		GERMANTOWN	MD	20874	JOHN C BUFFETT	17366	12/31/2015
C03840-00	STRUCTURE SIGHT LLC	PO BOX 751471		DAYTON	OH	45475	JEFFREY J VON HANDORF	17847	12/31/2015
C03118-00	STRUCTURES AMERICA INNOVATIVE ENGINEERING, PLC	2240 NORTHWEST 164TH STREET		EDMOND	OK	73013	SYAM S MANNAVA	17184	12/31/2015
C03516-00	STRUCTURES INTERNATIONAL, LLC	7563 PHILLIPS HIGHWAY BUILDING 600		JACKSONVILLE	FL	32256	DANIEL L CHARLETTA	18148	12/31/2015
C04342-00	STRUCTURES, INC.	150 FAIRVIEW ROAD SUITE 330		MOORESVILLE	NC	28117	JAMES R KUNKLE	19452	12/31/2015
C02433-00	STURGILL ENGINEERING, PA	ONE SOUTH MAIN STREET		LEXINGTON	NC	27292	RANDALL W STURGILL	16519	12/31/2015
C04206-00	STV ENERGY SERVICES, INC.	205 WEST WELSH DRIVE		DOUGLASSVILLE	PA	19518	GERALD DONNELLY	13960	12/31/2015
C01053-00	STV INCORPORATED	ATTN: WILLIAM MCALLISTER	225 PARK AVENUE SOUTH	NEW YORK	NY	10003	JOEL K OPPENHEIMER	11392	12/31/2015
C04695-00	SUBSTATION ENGINEERING COMPANY	6 COMMERCE DRIVE		READING	PA	19607	JEFFREY S MORAN	18656	12/31/2015
C03982-00	SUBSURFACE CONSTRUCTORS, INC.	101 ANGELICA DRIVE		ST. LOUIS	MO	63147	KENNETH R OTTEN	19083	12/31/2015
C01812-00	SUCEVIC, PICCOLOMINI & KUCHAR ENGINEERING, INC.	126 KAIDER ROAD		UNIONTOWN	PA	15401	PERRY M SCHWEISS	12311	12/31/2015
C03773-00	SULLAWAY ENGINEERING, INC.	10815 RANCHO BERNARDO ROAD SUITE 260	PO BOX 28789	SAN DIEGO	CA	92127	MICHAEL F SULLAWAY	18723	12/31/2015
C05320-00	SUMMIT DESIGN AND ENGINEERING SERVICES, PLLC	504 MEADOWLAND DRIVE		HILLSBOROUGH	NC	27278	JAMES W. PARKER, JR	21276	12/31/2015
C00457-00	SUMMIT ENGINEERING, INC.	131 SUMMIT DRIVE SUITE 303		PIKEVILLE	KY	41501	DAVID F RASNICK	9685	12/31/2015
C05234-00	SUN ENERGY SERVICES DB/A DEEP WELL SERVICES	719 WEST NEW CASTLE STREET		ZELIENOPLE	PA	16063	JOSEPH M CONNELLY	20293	12/31/2015
C03592-00	SUNNYSIDE ENGINEERING	3164 CEDAR LAKES DRIVE		RIPLEY	WV	25271	KEVIN A HALL	15175	12/31/2015
C05033-00	SUPERIOR ENGINEERING LLC	2345 167TH STREET		HAMMOND	IN	46323	KENT M TROXEL	20859	12/31/2015
C05120-00	SUPERSTRUCTURES, INC.	19233 CARDINAL HEIGHTS ROAD		TRIANGLE	VA	22172	CRAIG W TALCOTT	20995	12/31/2015
C05204-00	SUPPORT ENGINEERING, LLC	7 OLD SOLOMONS ISLAND ROAD SUITE 205		ANNAPOLIS	MD	21401	DAVID M BOURQUIN	21204	12/31/2015
C04546-00	SWANK CONSTRUCTION COMPANY, LLC	632 HUNT VALLEY CIRCLE		NEW KENSINGTON	PA	15068	WILLIAM DELSIGNORE	11020	12/31/2015
C04195-00	SWANSON RINK, INC.	1120 LINCOLN STREET SUITE 1200		DENVER	CO	80203	PHILLIP M GOLDRÖSEN	19414	12/31/2015
C01446-00	SWECKER ENGINEERING	120 SOUTH RANDOLPH AVENUE		ELKINS	WV	26241	WILLIAM D SWECKER	5953	12/31/2015
C04665-00	SWEGON NORTH AMERICA INC. DBA VIBRO-ACOUSTICS	355 APPLE CREEK BOULEVARD		MARKHAM, L3R0X7 CANADA			KARL L PETERMAN	20205	12/31/2015
C02126-00	SWISS VALLEY ASSOCIATES, INC.	PO BOX 39		HANNIBAL	OH	43931	WILLIAM A BRAKE	15714	12/31/2015

Certificates of Authorization

Included below are all WV COAs valid on this date through December 31, 2015.
This COA Roster printed on 11-5-2015 for purposes of the FY2015 Annual Report. A current Roster can be obtained from our website at any time.

WV COA #	Company Name	Address 1	Address 2	City	State	Zip	Engineer-in-Charge	WV PE #	COA EXPIRATION
C04772-00	SWITZER ENGINEERING	6340 LAKE WORTH BOULEVARD #238		FORT WORTH	TX	76135	WAYNE J SWITZER	20374	12/31/2015
C04960-00	SYED M. SHOAB CONSULTING ENGINEERS	72 BIDDLE WAY		MOUNT LAUREL	NJ	8054	SYED M SHOAB	20776	12/31/2015
C04873-00	SYNTERRA CORPORATION	148 RIVER STREET SUITE 220		GREENVILLE	SC	29601	MARTIN J SCHLOSS	18884	12/31/2015
C03536-00	SYSKA HENNESSY GROUP, INC.	1515 BROADWAY, 15TH FLOOR		NEW YORK	NY	10036	JAMES S COE	14397	12/31/2015
C04013-00	T. ARTHUR PALM	PO BOX 3627		COEUR D'ALENE	ID	83816	T. ARTHUR PALM	9451	12/31/2015
C04573-00	T. R. ARNOLD & ASSOCIATES, INC.	700 E. BEARDSLEY AVENUE SUITE 2A	PO BOX 1081	ELKHART	IN	46515	JEFFREY R WALTON, JR.	14705	12/31/2015
C00519-00	T. Y. LIN INTERNATIONAL	2 HARRISON STREET SUITE 500		SAN FRANCISCO	CA	94105	SANTIAGO RODRIGUEZ	15310	12/31/2015
C04152-00	T.S.B. INC.	PO BOX 798		LATROBE	PA	15650	TIMOTHY J SCHULTHEIS, II	19281	12/31/2015
C04504-00	T3 CONTRACTING	RR1 BOX 259J		KEYSER	WV	26726	COREY D THARP	17974	12/31/2015
C04248-00	T3 GLOBAL STRATEGIES, INC.	10 EMERSON LANE SUITE 808		BRIDGEVILLE	PA	15017	KEITH R STRAIGHT	19525	12/31/2015
C01641-00	TAE, INC.	4917 PROFESSIONAL COURT SUITE 105		RALEIGH	NC	27609	RICHARD T TALLEY	15532	12/31/2015
C04148-00	TAIT & ASSOCIATES, INC.	701 NORTH PARKCENTER DRIVE		SANTA ANA	CA	92705	TRACY J LETZRING	18018	12/31/2015
C02551-00	TALBERT & BRIGHT, INC.	10105 KRAUSE ROAD		CHESTERFIELD	VA	23832	CHRISTOPHER R JAEGER	16750	12/31/2015
C05013-00	TAMARACK GROVE ENGINEERING, PLLC	812 LA CASSIA DRIVE		BOISE	ID	83705	BRIAN J SIELAFF	19321	12/31/2015
C03378-00	TANAGER TECHNOLOGY, LLC	PO BOX 51		WALKERSVILLE	WV	26447	ROBERT C PIERSON, III	10924	12/31/2015
C03762-00	TANGBL, LLC	301 OXFORD VALLEY ROAD SUITE 1604		YARDLEY	PA	19067	BARRY A BAILEY	18503	12/31/2015
C04498-00	TANK CONNECTION, LLC	3809 NORTH 16TH STREET		PARSONS	KS	67357	JOEL D WICOFF	19429	12/31/2015
C01681-00	TANK INDUSTRY CONSULTANTS, INC.	7740 WEST NEW YORK STREET		INDIANAPOLIS	IN	46214	GREGORY R STEIN	14623	12/31/2015
C00863-00	TANNER CONSULTING, LLC	5323 SOUTH LEWIS AVENUE		TULSA	OK	74105	DAN E TANNER	10594	12/31/2015
C01669-00	TATUM-SMITH ENGINEERS, INC.	1108 POPLAR PLACE	PO BOX 756	ROGERS	AR	72757	MARK A SMITH	16764	12/31/2015
C02340-00	TAYLOR & VIOLA STRUCTURAL ENGINEERS	PO BOX 2616		HICKORY	NC	28603	JOHN K VIOLA	14927	12/31/2015
C01080-00	TAYLOR STRUCTURAL ENGINEERS, INC.	2275 SWALLOW HILL ROAD BUILDING 100		PITTSBURGH	PA	15220	DIRK A TAYLOR	10342	12/31/2015
C05226-00	TCI SERVICES, INCORPORATED	4333 W. 21ST STREET		TULSA	OK	74107	KAH-KAN K CHAN	20947	12/31/2015
C03819-00	TCS ENGINEERING, LLC	1999 CALLOWAY LANE		FRISCO	TX	75034	TRAV C SWEATMAN	17717	12/31/2015
C02234-00	TEAMAG, INC.	120 LAKE STREET		EPHRATA	PA	17522	RANDALL L HOOVER	16029	12/31/2015
C03351-00	TEAYS VALLEY ENGINEERING CO.	PO BOX 1155		SCOTT DEPOT	WV	25560	RALPH E KING	12506	12/31/2015
C03601-00	TEC ENGINEERING, INC.	7288 CENTRAL PARKE BOULEVARD		MASON	OH	45040	EDWARD R WILLIAMS	17785	12/31/2015
C03085-00	TEC, INC.	33851 CURTIS BOULEVARD SUITE 216		EASTLAKE	OH	44095	KELLEY F MORAN	13642	12/31/2015
C00589-00	TECHCOM ASSOCIATES, INC.	800 LEE STREET		SUMMERSVILLE	WV	26651	LARRY S HARRAH	6894	12/31/2015
C04302-00	TECHNICAL ASSOCIATES OF GEORGIA, INC.	PO BOX 2048		ALBANY	GA	31702	NELSON J GAMACHE	19602	12/31/2015
C04990-00	TECHNIP STONE & WEBSTER PROCESS TECHNOLOGY, INC.	11740 KATY FREEWAY		HOUSTON	TX	77079	MICHAEL A WEYLER	20095	12/31/2015
C04686-00	TECHNOLOGY PLUS	2215 HARNEY STREET		OMAHA	NE	68102	EDWARD T FOSTER	20213	12/31/2015
C02610-00	TECHNOLOGY SITE PLANNERS, INC.	8188 BUSINESS WAY		PLAIN CITY	OH	43064	JACQUELINE A KERSHAW	17885	12/31/2015
C02082-00	TECTONIC ENGINEERING CONSULTANTS P.C.	70 PLEASANT HILL ROAD	PO BOX 37	MOUNTAINVILLE	NY	10953	RICHARD P KUMMERLE	13610	12/31/2015
C05143-00	TECTONICS DESIGN GROUP	10451 DOUBLE R BOULEVARD		RENO	NV	89523	MATTHEW K RASMUSSEN	21041	12/31/2015
C03833-00	TED ALAN ABRAMS	4905 DRAYCROFT PLACE		FUQUAY VARINA	NC	27526	TED A ABRAMS	18335	12/31/2015
C01769-00	TED LOLLEY & ASSOCIATES, LLC	309 EAST 4TH STREET		OWENSBORO	KY	42303	TED E LOLLEY	13280	12/31/2015
C00498-00	TEE ENGINEERING CO., INC.	320 CUTTERS HILL COURT		LEXINGTON	KY	40509	DON F BLACKBURN	8643	12/31/2015
C00915-00	TEETER ENGINEERING GROUP PA	4059 YANCEY ROAD SUITE A		CHARLOTTE	NC	28217	WILLIAM L TEETER	12473	12/31/2015
C03345-00	TEG ENGINEERING, LLC	1505 44TH STREET SOUTHWEST	SUITE B	WYOMING	MI	49509	TODD J STELMA	17760	12/31/2015
C05116-00	TEKTON ENGINEERING, LLC	4805 EAST MAIN STREET SUITE 304	PO BOX 347	BERLIN	OH	44610	MICHAEL F BRUGGER	21003	12/31/2015
C04424-00	TELECAD WIRELESS SITE DESIGN	1961 NORTHPOINT BOULEVARD SUITE 130		HIXSON	TN	37343	STEPHEN E HUNT	17123	12/31/2015
C04081-00	TELEAGENT ENGINEERING INC.	2216 COMMERCE ROAD SUITE 1		FOREST HILL	MD	21050	TIMOTHY J SMIDT	12959	12/31/2015
C02237-00	TELIGAN CORPORATION	10230 S 50TH PL		PHOENIX	AZ	85044	LEONARD JAMES RAMO	21085	12/31/2015
C04377-00	TEMO, INC.	20400 HALL ROAD		CLINTON TOWNSHIP	MI	48038	LUJAY S ESHO	17639	12/31/2015
C04052-00	TENEQUIP, INC.	270 LAKEVIEW ROAD		FORD CITY	PA	16226	GEORGE L WICK	8140	12/31/2015
C03395-00	TENNILL AND ASSOCIATES, INC.	177 CHESTERFIELD INDUSTRIAL BOULEVARD		CHESTERFIELD	MO	63005	DANA D TENNILL	7542	12/31/2015
C01818-00	TENSAR INTERNATIONAL CORPORATION	2500 NORTHWINDS PARKWAY SUITE 500		ALPHARETTA	GA	30009	JAYHYUN KWON	20164	12/31/2015
C05135-00	TEP OPSCO, LLC	326 TRYON ROAD		RALEIGH	NC	27603	WILLIAM H MARTIN	20018	12/31/2015
C04991-00	TEREX UTILITIES INC. D/B/A TEREX SERVICES	1027 BYERS ROAD		MIAMISBURG	OH	45342	GARY L DUNN	14354	12/31/2015
C03016-00	TERRA CONSULTING GROUP, LTD	600 BUSSE HIGHWAY		PARK RIDGE	IL	60068	JOHN J ZIMMERMANN	15790	12/31/2015
C03782-00	TERRA SOLUTIONS ENGINEERING, LLC	5216 CHAIRMANS COURT SUITE 105		FREDERICK	MD	21703	GERALD L MILLER, JR	16161	12/31/2015
C02212-00	TERRA TECH ENGINEERING SERVICES, P.C.	1039 WALNUT STREET	PO BOX 1063	GRUNDY	VA	24614	WILLIAM P OWENS	13418	12/31/2015
C05290-00	TERRACE CONSULTING SERVICES, LLC	14 LORRAINE TERRACE		WHEELING	OH	26003	FARLEY R WOOD	11415	12/31/2015
C02160-00	TERRACON CONSULTANTS, INC.	18001 WEST 106TH STREET SUITE 300		OLATHE	KS	66061	YOGESH S REGE	16606	12/31/2015
C00901-00	TERRADON CORPORATION	PO BOX 519		NITRO	WV	25143	ASHLEY L LIOI	20507	12/31/2015
C05106-00	TERRADYNE LAX	350 E GLADE ROAD		EULESS	TX	76039	SHAWN E WILSON	19640	12/31/2015
C05063-00	TERRAVITE, INC.	PO BOX 233		PORTERSVILLE	PA	16051	ERICA DELATTRE	20913	12/31/2015
C01177-00	TERRENCE E. WOLFE, P.E.	19103 PUTTING GREEN DRIVE		HUMBLE	TX	77386	TERRENCE E WOLFE	14157	12/31/2015
C02943-00	TERRY SHAW, P.E.	1100 HUNTER DRIVE		LANCASTER	KY	40444	TERRY L SHAW	13613	12/31/2015

Certificates of Authorization

Included below are all WV COAs valid on this date through December 31, 2015.
This COA Roster printed on 11-5-2015 for purposes of the FY2015 Annual Report. A current Roster can be obtained from our website at any time.

WV COA #	Company Name	Address 1	Address 2	City	State	Zip	Engineer-in-Charge	WV PE #	COA EXPIRATION
C01896-00	TES ENGINEERING (THERMAL ENVIRONMENTAL SYSTEMS, INC.)	25760 FIRST STREET		WESTLAKE	OH	44145	LAWRENCE M THOMAS	14532	12/31/2015
C01322-00	TETRA TECH, INC.	3475 EAST FOOTHILL BOULEVARD		PASADENA	CA	91107	RONALD G SCHUYLER	17398	12/31/2015
C03717-00	TEXAS ENERGY ENGINEERS, INC. DBA: CCRD PARTNERS	3311 WEST BROAD STREET		RICHMOND	VA	23230	DAVID E WRIGHT	16574	12/31/2015
C04042-00	TFC ARCHITECTS & ENGINEERS	521 SOUTH MAIN STREET		RINDLAY	OH	45840	MARK A LINE	15954	12/31/2015
C04057-00	TGC ENGINEERING, LLC	1310 SHARON COPLEY ROAD	PO BOX 37	SHARON CENTER	OH	44274	TRAVIS G CRANE	18988	12/31/2015
C03359-00	THAMES ENGINEERING, LLC	408 WELSH RUN ROAD		RUCKERSVILLE	VA	22968	MICHAEL W MEYERS	15851	12/31/2015
C05288-00	THARP ENGINEERING AND CONSULTING	PO BOX 1144		COWEN	WV	26206	JASON E THARP	17067	12/31/2015
C04303-00	THE ASSET COMPANY, PLLC	PO BOX 89		CANTON	MS	39046	BENJAMIN H BARNETTE, III	19565	12/31/2015
C04811-00	THE BAILEY GROUP, INC.	4134 BIG LAUREL HIGHWAY		BLUEFIELD	WV	24701	PHILIP R BAILEY	12561	12/31/2015
C02393-00	THE BC CONSULTANTS, INC.	12600 FAIR LAKES CIRCLE SUITE 100		FAIRFAX	VA	22033	MICHAEL R TUCKER	16186	12/31/2015
C05082-00	THE BREWER-GARRETT COMPANY	6800 EASTLAND ROAD		MIDDLEBURG HEIGHTS	OH	44130	ERIC G BETZ	20912	12/31/2015
C04297-00	THE C. I. THORNBURG CO., INC.	4034 ALTIZER AVENUE		HUNTINGTON	WV	25705	ALAN S MORRISON	9824	12/31/2015
C04147-00	THE CINCINNATI AIR CONDITIONING COMPANY	2080 NORTHWEST DRIVE		CINCINNATI	OH	45231	SCOTT D HOEFLER	19259	12/31/2015
C03799-00	THE COLLIN GROUP	7445 ARLINGTON ROAD		BETHESDA	MD	20814	JAMES G COLLIN	18104	12/31/2015
C01719-00	THE CONSULTING ENGINEERS GROUP, INC.	601 WEST GOLF ROAD SECOND FLOOR		MOUNT PROSPECT	IL	60056	JEFFREY R CARLSON	13342	12/31/2015
C03942-00	THE CROSSROADS GROUP, LLC	1534 WEST BROAD STREET SUITE 100		QUAKERTOWN	PA	18951	MARK F ALTROGGE	20309	12/31/2015
C03283-00	THE D. S. BROWN COMPANY	300 EAST CHERRY STREET		NORTH BALTIMORE	OH	45872	MARK R KACZINSKI	16578	12/31/2015
C02229-00	THE DENHAM-BLYTHE COMPANY	100 TRADE STREET SUITE 250		LEXINGTON	KY	40511	WILLIAM M QUENEMOEN	15936	12/31/2015
C04823-00	THE DIMENSION GROUP I, LP	10755 SANDHILL ROAD		DALLAS	TX	75238	AFSAR HASAN	20444	12/31/2015
C01886-00	THE EADS GROUP, INC.	1126 EIGHTH AVENUE		ALTOONA	PA	16602	DENNIS M STIDINGER	9097	12/31/2015
C04825-00	THE EFFICIENCY NETWORK, INC.	1501 REEDSDALE STREET SUITE 401		CARNEGIEPITTSBURGH	PA	15233	GREGORY LOK	18615	12/31/2015
C01216-00	THE ENGINEERING GROUPE, INC.	13580 GROUPE DRIVE SUITE 301		WOODBIDGE	VA	22192	JOHN S GROUPE, IV	11361	12/31/2015
C04083-00	THE FOURTH RIVER COMPANY	1121 DEXTER STREET		PITTSBURGH	PA	15220	DAVID M BROWN	17114	12/31/2015
C02704-00	THE GATEWAY ENGINEERS, INC.	400 HOLIDAY DRIVE SUITE 300		PITTSBURGH	PA	15220	DANIEL S DEISEROTH	13003	12/31/2015
C03274-00	THE HARMAN GROUP	900 WEST VALLEY FORGE ROAD SUITE 200		KING OF PRUSSIA	PA	19406	D. KIRK HARMAN	13569	12/31/2015
C02858-00	THE HUNTINGTON ENGINEERING GROUP	714 DEBRA LANE		SALEM	VA	24153	JERRY K LEGG, PHD	15807	12/31/2015
C05219-00	THE ISAACS GROUP, P. C.	8720 RED OAK BOULEVARD	SUITE 420	CHARLOTTE	NC	28217	BRIAN T UPTON	21356	12/31/2015
C01591-00	THE KACHELE GROUP, INC.	22 CASSETT AVE SUITE 300		BERWYN	PA	19312	ERIC P KACHELE	13139	12/31/2015
C02322-00	THE KDL GROUP, LLC	PO BOX 609		HAYMARKET	VA	20168	JOHN H DAVIS	17118	12/31/2015
C04029-00	THE KILPATRICK GROUP, PA	3397 CHERRYBROOK DRIVE		JAMESTOWN	NC	27282	GARY E KILPATRICK	18874	12/31/2015
C05176-00	THE KLEINGERS GROUP, INC.	6305 CENTRE PARK DRIVE		WEST CHESTER	OH	45069	JAMES B KLEINGERS	13964	12/31/2015
C03433-00	THE LA GROUP, P.C.	40 LONG ALLEY		SARATOGA SPRINGS	NY	12866	GREGORY S FOWLER	17911	12/31/2015
C04309-00	THE LOUIS BERGER GROUP (DOMESTIC), INC.	412 MOUNT KEMBLE AVENUE	PO BOX 1946	MORRISTOWN	NJ	7962	DEAN D HATFIELD	9929	12/31/2015
C01030-00	THE LOUIS BERGER GROUP, INC.	412 MOUNT KEMBLE AVENUE	PO BOX 1946	MORRISTOWN	NJ	7962	DEAN D HATFIELD	9929	12/31/2015
C02984-00	THE MANNIK & SMITH GROUP, INC.	1800 INDIAN WOOD CIRCLE		MAUMEE	OH	43537	MARK A SMOLEY	16316	12/31/2015
C04725-00	THE MARKOSKY ENGINEERING GROUP, INC.	223 EAST MAIN STREET		LIGONIER	PA	15658	MARK A MARKOSKY	20219	12/31/2015
C00365-00	THE MASON & HANGER GROUP INC.	300 WEST VINE STREET SUITE 1300		LEXINGTON	KY	40507	DOUGLAS E PECKINPAUGH	15308	12/31/2015
C02355-00	THE PROTECTION ENGINEERING GROUP, INC.	14585 AVION PARKWAY, SUITE 150		CHANTILLY	VA	20151	ISA Y SAAH	16339	12/31/2015
C00659-00	THE REINFORCED EARTH COMPANY	12001 SUNRISE VALLEY DRIVE SUITE 400		RESTON	VA	20191	KEITH P BRABANT	17902	12/31/2015
C01799-00	THE REINKE GROUP, INC.	959 CONGRESS PARK DRIVE		DAYTON	OH	45459	STEVE N LISLE	14751	12/31/2015
C03134-00	THE RESPONSE GROUP, INC.	11930 MENAUI BOULEVARD NORTHEAST SUITE 214		ALBUQUERQUE	NM	87112	DARRYL D RUEHLE	17471	12/31/2015
C00525-00	THE RMH GROUP, INC.	12600 WEST COLFAX AVENUE SUITE A-400		LAKEWOOD	CO	80215	WILLIAM O GREEN	17358	12/31/2015
C02154-00	THE ROBERT B. BALTER COMPANY	18 MUSIC FAIR ROAD		OWINGS MILLS	MD	21117	JOSEPH F WHITTLE, JR	16500	12/31/2015
C01648-00	THE ROBERTS GROUP, P.S.C.	239-C SOUTHLAND DRIVE ATTN: CHANDLER WRIGHT		LEXINGTON	KY	40503	VAUGHN R HILL	11363	12/31/2015
C04163-00	THE ROBINS & MORTON GROUP	400 SHADES CREEK PARKWAY		BIRMINGHAM	AL	35209	DANNY K ARMSTRONG	19057	12/31/2015
C01781-00	THE SADLER GROUP	500 MAIN STREET SUITE 700		FORT WORTH	TX	76102	THOMAS R SADLER	13770	12/31/2015
C01978-00	THE SHOCKEY PRECAST GROUP	1057 MARTINSBURG PIKE	PO BOX 2530	WINCHESTER	VA	22604	GERALD L HENDRICKS	10444	12/31/2015
C01852-00	THE STELLAR GROUP, INC.	2900 HARTLEY ROAD		JACKSONVILLE	FL	32257	ARMANDO C SAPIN	18093	12/31/2015
C00522-00	THE STRUCTURES GROUP, INC.	1200 OLD COLONY LANE		WILLIAMSBURG	VA	23185	MICHAEL A MATTHEWS	11653	12/31/2015
C00517-00	THE THRASHER GROUP, INC.	600 WHITE OAKS BOULEVARD	PO BOX 940	BRIDGEPORT	WV	26330	H. WOOD THRASHER	9478	12/31/2015
C03927-00	THE TRAFFIC GROUP, INC.	9900 FRANKLIN SQUARE DRIVE SUITE H		BALTIMORE	MD	21236	JOSEPH J CALOGGERO	13458	12/31/2015
C05314-00	THE VERTEX COMPANIES, INC. DBA. THE DELAWARE VERTEX COMPANIES, INC.	400 LIBBEY PARKWAY		WEYMOUTH	MA	2189	TIMOTHY B MAYBERRY	20481	12/31/2015
C01574-00	THE WARREN GROUP, INC.	7805 STREET ANDREWS ROAD	PO BOX 1608	IRMO	SC	29063	JEFFERY H WARREN	15013	12/31/2015
C00601-00	THE WATKINS PARTNERSHIP, INC.	3032 MITCHELLVILLE ROAD SUITE 202		BOWIE	MD	20716	STEPHEN M WATKINS	10395	12/31/2015
C00499-00	THE WILSON T. BALLARD CO.	17 GWYNNS MILL COURT		OWINGS MILLS	MD	21117	RONALD W RYE	11748	12/31/2015
C01728-00	THERM-A-COR CONSULTING	418 PAWLINGS ROAD		PHOENIXVILLE	PA	19460	DONALD L CORWIN	12595	12/31/2015
C03291-00	THERMAL ENGINEERING INTERNATIONAL (USA) INC.	10375 SLUSHER DRIVE	ATTN: LETICIA A GUZMAN	SANTA FE SPRINGS	CA	90670	ALEXANDER OSIPOV	18418	12/31/2015
C04895-00	THIRD ROCK CONSULTANTS, LLC	2526 REGENCY ROAD SUITE 180		LEXINGTON	KY	40503	CASEY L MATTINGLY	20629	12/31/2015
C04958-00	THOMAS C. HELBING	2416 SUNNY MEADOW LANE		VIENNA	VA	22181	THOMAS C HELBING	10715	12/31/2015
C03189-00	THOMAS F. FREEMAN, P.E.	1426 RICHMAN ROAD		MOATSVILLE	WV	26405	THOMAS F FREEMAN	14790	12/31/2015

Certificates of Authorization

Included below are all WV COAs valid on this date through December 31, 2015.
This COA Roster printed on 11-5-2015 for purposes of the FY2015 Annual Report. A current Roster can be obtained from our website at any time.

WV COA #	Company Name	Address 1	Address 2	City	State	Zip	Engineer-in-Charge	WV PE #	COA EXPIRATION
C03520-00	THOMAS F. LUBANOVIC, P.E.	117 LYNNWOOD AVENUE		EAST PITTSBURGH	PA	15112	THOMAS F LUBANOVIC	10840	12/31/2015
C04878-00	THOMAS KOVACH ASSOCIATES, INC.	10098 CHEVY CHASE DRIVE		STRONGSVILLE	OH	44136	THOMAS P KOVACH	20627	12/31/2015
C03215-00	THOMAS M. TRONZO, PE	607 6TH AVENUE PATTERSON HEIGHTS		BEAVER FALLS	PA	15010	THOMAS M TRONZO	17474	12/31/2015
C03438-00	THOMAS M. TRONZO, PE	7171 12TH STREET- SUITE 109	PO BOX 770	BEAVER FALLS	PA	15010	THOMAS M TRONZO	17474	12/31/2015
C02893-00	THOMAS W. OLSON, P.E.	103 9TH AVENUE EAST		HUNTINGTON	WV	25701	THOMAS W OLSON	4669	12/31/2015
C02877-00	THOMAS WAYNE HARDING, P.E.	422 DREW STREET		SAINT ALBANS	WV	25177	THOMAS W HARDING	11269	12/31/2015
C04473-00	THOMAS, BENNETT & HUNTER, INC.	50 SCHUMAN BOULEVARD		MARTINSBURG	WV	25405	JOHN E ALEXANDER	19799	12/31/2015
C00518-00	THOMPSON & LITTON, INC.	PO BOX 1307	103 EAST MAIN STREET	WISE	VA	24293	RONALD G HELTON	10443	12/31/2015
C02070-00	THOMPSON ENGINEERING GROUP, LLC	PO BOX 1500		ENGLEWOOD	TN	37329	CARL E THOMPSON, JR	13842	12/31/2015
C02573-00	THOMPSON ENGINEERS, INC.	ATTN: KAY THOMPSON 97 TILLMAN STREET		MEMPHIS	TN	38111	JEFFRY W GATLIN	16813	12/31/2015
C01304-00	THORNTON TOMASETTI, INC.	51 MADISON AVENUE		NEW YORK	NY	10010	THOMAS Z SCARANGELLO	15463	12/31/2015
C01408-00	THORSON BAKER AND ASSOCIATES, INC.	3030 WEST STREETSBORO ROAD		RICHFIELD	OH	44286	GORDON R BAKER	12488	12/31/2015
C00750-00	THP LIMITED	100 EAST 8TH STREET		CINCINNATI	OH	45202	GREGORY R WAGNER	16152	12/31/2015
C04969-00	THURMAN E YOST JR	4718 MAGNOLIA BEND DRIVE		ROSHARON	TX	77583	THURMAN E YOST, JR	14497	12/31/2015
C03099-00	THURMAN W. WHISNER, PE/PS	PO BOX 29		GREAT CACAPON	WV	25422	THURMAN W WHISNER	7816	12/31/2015
C03136-00	TIA COMO, P.E.	569 WISCONSIN AVENUE		MORGANTOWN	WV	26501	TIA M COMO	14339	12/31/2015
C05295-00	TICE ENGINEERING LLC	11237 BULLDOG HOLLOW		BROADWAY	VA	22815	BENJAMIN DAVID TICE	21415	12/31/2015
C04534-00	TIEGS & ASSOCIATES, P. C.	1777 SENTRY PARKWAY WEST	MT- 204	BLUE BELL	PA	19422	DAVID W TIEGS	17944	12/31/2015
C02301-00	TIGERBRAIN ENGINEERING, INC.	4 LAWN STREET		OVIDO	FL	32765	JOHN R ANDERSON	16141	12/31/2015
C02298-00	TIMBER TECH ENGINEERING, INC.	22 DENVER ROAD SUITE B		DENVER	PA	17517	TIMOTHY R ROYER	11747	12/31/2015
C03612-00	TIMMONS GROUP	1001 BOULDERS PARKWAY SUITE 300		RICHMOND	VA	23225	BRUCE E MCCLLOY	18349	12/31/2015
C03231-00	TIMOTHY HAAHS & ASSOCIATES, INC.	550 TOWNSHIP LINE ROAD SUITE 100		BLUE BELL	PA	19422	PETRONILO C ALARCON	17405	12/31/2015
C05253-00	TIMOTHY M LIESCHIEDT	3453 MAYHEW FORREST LANE		CHARLOTTE	NC	28227	TIMOTHY M LIESCHIEDT	21141	12/31/2015
C03999-00	TIPPING MAR	1906 SHATTUCK AVENUE		BERKELEY	CA	94704	STEVEN B TIPPING	19114	12/31/2015
C05298-00	TITAN ENGINEERS PC	1331 STUYVESANT AVENUE		UNION	NJ	7083	NICHOLAS C WONG	20208	12/31/2015
C03583-00	TITAN FORMWORK SYSTEMS, LLC	7855 SOUTH RIVER PARKWAY # 105		TEMPE	AZ	85284	TIEN D NGUYEN	20899	12/31/2015
C03207-00	TJC AND ASSOCIATES, INC.	PO BOX 2059		FOLSOM	CA	95763	TERENCE J CAVANAGH	17455	12/31/2015
C02223-00	TLC ENGINEERING FOR ARCHITECTURE INC.	255 SOUTH ORANGE AVENUE SUITE 1600		ORLANDO	FL	32801	STEPHAN H KEMP	12326	12/31/2015
C04953-00	TMM CONSULTING SERVICES LLC	7941 HOLLOW ROAD		MIDDLETOWN	MD	21769	THOMAS M MCDONALD	7041	12/31/2015
C04801-00	TMR ENGINEERING, LLC	1220 N. FILLEMORE STREET SUITE 350		ARLINGTON	VA	22201	PAULA R GUFFEY	14357	12/31/2015
C04834-00	TNT ENGINEERING LLC	5900 SOM CENTER ROAD SUITE 12-133		WILLOUGHBY	OH	44094	TERRY M GELLNER	15294	12/31/2015
C02928-00	TOBIAS & WEST, LLC	1514 MATHS FERRY ROAD SUITE 216		MOUNT PLEASANT	SC	29464	ERIC W. TOBIAS	15102	12/31/2015
C00512-00	TODD & SARGENT, INC.	2905 SOUTHEAST 5TH STREET		AMES	IA	50010	LEE M SARGENT	11401	12/31/2015
C04107-00	TODD PALMER	38 LADYBUG LANE		MYERSTOWN	PA	17067	TODD E PALMER	18012	12/31/2015
C04951-00	TOLMAN ENGINEERING, PLLC	3610 LAWSON ROAD		JAMESTOWN	NY	14701	REX A TOLMAN	20207	12/31/2015
C01763-00	TOMMY A. AKER	4965 FULTON PLACE		MURRELLS INLET	SC	29576	TOMMY A AKER	12124	12/31/2015
C04611-00	TONEY & ASSOCIATES, INC.	18069 STANAFORD ROAD		DANESE	WV	25831	WILLIAM L TONEY, JR	11844	12/31/2015
C03150-00	TONY L. ECHOLS, P.E.	2300 BETHELVIEW ROAD SUITE 110-411		CUMMING	GA	30040	TONY L ECHOLS	17367	12/31/2015
C01437-00	TOPLAK & ASSOCIATES	112 PINEVIEW ROAD		BADEN	PA	15005	GARY J TOPLAK	12859	12/31/2015
C05310-00	TORCSILL FOUNDATIONS, LLC	9311 BAY AREA BOULEVARD	SUITE 700	PASADENA	TX	77507	STEPHEN AARON WILLIS	21458	12/31/2015
C04360-00	TOTAL CONTROL SOLUTIONS, INC.	612 WEST STREET SUITE A		CALDWELL	OH	43724	TRAVIS D WEHR	18635	12/31/2015
C04804-00	TOTAL ENGINEERING SERVICES, LLC	103 COMMUNITY BOULEVARD		LONGVIEW	TX	75605	CHARLES A THOMSON	20431	12/31/2015
C02203-00	TOURGEE & ASSOCIATES, INC.	11155 DOLFIELD BOULEVARD - SUITE 210		OWINGS MILLS	MD	21117	JAMES J ANGELO	16687	12/31/2015
C01920-00	TOWER ENGINEERING PROFESSIONALS, INC.	326 TRYON ROAD		RALEIGH	NC	27603	GRAHAM M ANDRES	20062	12/31/2015
C05008-00	TOWER ENGINEERING SOLUTIONS, LLC	8445 FREEPORT PARKWAY SUITE 375		IRVING	TX	75063	JAIME REYES	11569	12/31/2015
C00157-00	TOWER ENGINEERING, INC.	115 EVERGREEN HEIGHTS DRIVE SUITE 400		PITTSBURGH	PA	15229	THOMAS J GORSKI	11973	12/31/2015
C03742-00	TOWER TECHNOLOGY, LLC	4309 GIFFORD PINCHOT DRIVE		ANNANDALE	VA	22003	KAHEH MEHRNAMA	18620	12/31/2015
C04155-00	TOWNES SITE ENGINEERING, P. C.	9850 LORI ROAD SUITE 201		CHESTERFIELD	VA	23832	JASON P WILKINS	19332	12/31/2015
C02827-00	TRACHTE BUILDING SYSTEMS, INC.	314 WILBURN ROAD		SUN PRAIRIE	WI	53590	ROSS T MORI	14485	12/31/2015
C04660-00	TRACY W. BROWN, PE	116 OAK DRIVE APT G		DUNBAR	WV	25064	TRACY W BROWN	15610	12/31/2015
C03414-00	TRAFFIC SOLUTIONS INC.	20005 LINDENHURST COURT		HAGERSTOWN	MD	21742	NEIL C PARROTT	17891	12/31/2015
C01525-00	TRANS ASSOCIATES ENGINEERING CONSULTANTS, INC.	4955 STEUBENVILLE PIKE SUITE 400		PITTSBURGH	PA	15205	FRANCIS J PRISK, III	13972	12/31/2015
C04305-00	TRANSPORTATION RESOURCE GROUP, INC.	204 NORTH GEORGE STREET SUITE 110		YORK	PA	17401	AUSTIN J EBERLY	19124	12/31/2015
C01221-00	TRANSYSTEMS CORPORATION	2400 PERSHING ROAD SUITE 400		KANSAS CITY	MO	64108	PETER M STRUB	12312	12/31/2015
C02927-00	TRAVIS L. RAY, PE	HC 88 BOX 128-A		BOWDEN	WV	26254	TRAVIS L RAY	15439	12/31/2015
C02609-00	TRC ENGINEERS, INC.	ONE KENTON DRIVE SUITE 200		CHARLESTON	WV	25311	DAVID E CLEVINGER	10944	12/31/2015
C02891-00	TRC WORLDWIDE ENGINEERING, INC.	217 WARD CIRCLE		BRENTWOOD	TN	37027	SURENDRA RAMANNA	11665	12/31/2015
C03365-00	TRI-COUNTY ENGINEERING, LLC	319 PAINTERSVILLE ROAD		HUNKER	PA	15639	DONALD R HIXSON, JR	17818	12/31/2015
C04428-00	TRI-STATE ROOFING & SHEET METAL CO (CHARLESTON)	PO BOX 1231		CHARLESTON	WV	25159	BRANDON C MERRIMAN	19494	12/31/2015
C01402-00	TRI-STATE ROOFING & SHEET METAL COMPANY	101 SOUTH MEADEVILLE ROAD	PO BOX 1949	PARKERSBURG	WV	26102	JASON A LEWIS	18464	12/31/2015

Certificates of Authorization

Included below are all WV COAs valid on this date through December 31, 2015.
This COA Roster printed on 11-5-2015 for purposes of the FY2015 Annual Report. A current Roster can be obtained from our website at any time.

WV COA #	Company Name	Address 1	Address 2	City	State	Zip	Engineer-in-Charge	WV PE #	COA EXPIRATION
C05233-00	TRI-STATE ROOFING AND SHEET METAL COMPANY	PO BOX 4255		MORGANTOWN	WV	26504	COREY M STRIMMER	18682	12/31/2015
C04401-00	TRI-TECH ASSOCIATES, INC.	4076 EAST PATTERSON ROAD		BEAVERCREEK	OH	45430	MARK H STEMMER	19456	12/31/2015
C00516-00	TRIAD ENGINEERING, INC.	200 AVIATION DRIVE		WINCHESTER	VA	22602	RANDY L MOULTON	8885	12/31/2015
C00776-00	TRIMBLE ENGINEERS & CONSTRUCTORS, INC.	2991 POINT MARION ROAD		MORGANTOWN	WV	26505	DANIEL B FLESHER	7493	12/31/2015
C02280-00	TRINITY ENGINEERING, LLC	100 PARLIAMENT ROAD		SHADY SPRING	WV	25918	RANDOLPH E SLONE	8423	12/31/2015
C04662-00	TRIPLE H ENTERPRISES	945 CABIN RUN ROAD		WEST UNION	WV	26456	ANTHONY L BAUMGARD	14049	12/31/2015
C04322-00	TRITECH FALL PROTECTION SYSTEMS, INC.	4071-D L. B. MCLEOD ROAD		ORLANDO	FL	32811	JOHN SETO	19675	12/31/2015
C04170-00	TRITON CONSTRUCTION, INC.	PO BOX 908		NITRO	WV	25143	BRUCE M DUNLAP, JR	17051	12/31/2015
C04910-00	TRIUMPH ENGINEERING, LLC	109 S APPLETON STREET SUITE 200		APPLETON	WI	54911	MARCIA D HARRIS	20652	12/31/2015
C02240-00	TROIKE-TEELING-ROSTEDT ENGINEERS	450 GRANT STREET	SUITE 130	AKRON	OH	44311	BRIAN K ROSTEDT	16058	12/31/2015
C05071-00	TROY GARLAND, P.E., S. E.	3147 SARA LANE		HAMILTON	MI	49419	TROY L GARLAND	20951	12/31/2015
C05019-00	TROY R. KNUDSEN	16187 GOLFPVIEW ROAD		NEW LONDON	MN	56273	TROY R KNUDSEN	20121	12/31/2015
C01627-00	TRUE LINE, INC.	ROUTE 103	PO BOX 85	THORPE	WV	24888	JAMES H CORNER	18970	12/31/2015
C02326-00	TRUMAN YOUNG & ASSOCIATES, INC.	4225 MALSBARY ROAD SUITE 207		CINCINNATI	OH	45242	DENNIS W SCHEIDT	16269	12/31/2015
C01146-00	TRUMBO ELECTRIC, INC.	258 NORTH TIMBERWAY	PO BOX 38	BROADWAY	VA	22815	JOHN A KNEPPER, JR	14287	12/31/2015
C00526-00	TRUMBULL CORPORATION	PO BOX 6774		PITTSBURGH	PA	15212	JOHN P MAFFEO, JR	11028	12/31/2015
C00795-00	TRUSS ENGINEERING COMPANY	14515 NORTH OUTER FORTY ROAD SUITE 300		CHESTERFIELD	MO	63017	STEPHEN W CABLER	9381	12/31/2015
C03037-00	TRUSSWAY, LTD.	9411 ALCORN		HOUSTON	TX	77093	JUNALDIE BUDIMAN	12228	12/31/2015
C05206-00	TTI HOLDINGS, INC	2710 5TH AVENUE		TAMPA	FL	33605	TIMOTHY F MULLIGAN	21344	12/31/2015
C03030-00	TTL ASSOCIATES, INC.	1915 NORTH 12TH STREET		TOLEDO	OH	43604	CURTIS E ROUPE	17160	12/31/2015
C04739-00	TTL, INC.	3516 GREENSBORO AVENUE		TUSCALOOSA	AL	35401	MARK A HERMANN	19808	12/31/2015
C00918-00	TUCK MAPPING SOLUTIONS, INC.	PO BOX 760		BIG STONE GAP	VA	24219	ROBERT H TUCK	8428	12/31/2015
C02994-00	TUNSTALL ENGINEERING GROUP, LLC	2900 SOUTH NOAH DRIVE		BUTLER	PA	16056	SHAWN E TUNSTALL	20938	12/31/2015
C04992-00	TURN-KEY SPECIALIST, INC.	12121 WICKCHESTER LANE SUITE 200		HOUSTON	TX	77079	CHRISTOPHER W BLOUNT	19061	12/31/2015
C03839-00	TYLK GUSTAFSON RECKERS WILSON ANDREWS, LLC	600 WEST VAN BUREN SUITE 900		CHICAGO	IL	60607	JON D ANDREWS	18729	12/31/2015
C00511-00	TYSINGER, HAMPTON & PARTNERS, INC.	PO BOX 982		JOHNSON CITY	TN	37605	GARY L TYSINGER	11572	12/31/2015
C01932-00	U. N. I. ENGINEERING, INC.	156 STOCKTON STREET		HIGHTSTOWN	NJ	8520	EDWARD J SAPP	12007	12/31/2015
C03664-00	U. S. ENGINEERING COMPANY	ATTN: LAW ACCOUNT	3433 ROANOKE ROAD	KANSAS CITY	MO	64111	JUSTIN S APPRILL	18422	12/31/2015
C04178-00	U. S. FORENSIC, LLC	3201 RIDGELAKE DRIVE		METAIRIE	LA	70002	WILLIAM R JANOWSKY, JR	17794	12/31/2015
C03352-00	UC SERVICE COMPANY	2100 NORMAN DRIVE WEST		WALKEGAN	IL	60085	JOHN E ROSENQUIST	17801	12/31/2015
C03869-00	UC SYNERGETIC, LLC	PO BOX 868		MOUNT AIRY	NC	27030	JOSEPH J COHOLICH	15239	12/31/2015
C03658-00	ULTEIG ENGINEERS, INC.	3350 38TH AVENUE SOUTH		FARGO	ND	58104	JASON A HOSKINS	20718	12/31/2015
C04205-00	ULTRA TECHNIC SERVICES INC.	6531 WEST CHESTER ROAD		WEST CHESTER	OH	45069	OLUSEGUN G AKOMOLEDE	12582	12/31/2015
C02341-00	UNARCO MATERIAL HANDLING, INC.	701 16TH AVENUE EAST		SPRINGFIELD	TN	37172	JAMES K CREWS	14010	12/31/2015
C03062-00	UNIFIED INVESTIGATIONS & SCIENCES, INC.	2150 NORTHMONT PARKWAY SUITE F		DULUTH	GA	30096	DAVID A LULIANA	18830	12/31/2015
C04420-00	UNITED GROUP SERVICES, INC.	ATTN: AZARNOOSH ASHRAFADE	9740 NEAR DRIVE	CINCINNATI	OH	45426	AZARNOOSH ASHRAFAZADEH	19864	12/31/2015
C04449-00	UNITED RENTALS (NORTH AMERICA), INC.	7B OAK BRANCH DROVE		GREENSBORO	NC	27407	JOSEPH W CHANDLER, IV	15715	12/31/2015
C03721-00	UNITED STRUCTURAL ENGINEERS INC.	22076 CHELSY PAIGE SQUARE		ASHBURN	VA	20148	ABDUL A PARACHA	18564	12/31/2015
C01530-00	UNITED STRUCTURES OF AMERICA, INC.	1912 BUSCHONG		HOUSTON	TX	77039	DAIN R DRAKE	17585	12/31/2015
C03301-00	UNIVERSAL DESIGN ASSOCIATES, INC.	910 MAIN STREET	PO BOX 99	FERDINAND	IN	47532	RALPH L PUND	17702	12/31/2015
C03747-00	UNIVERSAL ENSCO, INC.	4848 LOOP CENTRAL DRIVE	SUITE 137	HOUSTON	TX	77081	HANS J KAST	18578	12/31/2015
C03264-00	UNIVERSAL FOREST PRODUCTS EASTERN DIVISION, INC.	2801 EAST BELTLINE AVENUE NORTHEAST		GRAND RAPIDS	MI	49505	JOHN M PRESLEY	14420	12/31/2015
C04812-00	UOP RUSSELL LLC	7050 SOUTH YALE AVENUE SUITE 210		TULSA	OK	74136	KEVIN C ABBOTT	19562	12/31/2015
C00531-00	URBAN ENGINEERING & ASSOCIATES, INC.	7700 LITTLE RIVER TURNPIKE SUITE 505		ANNANDALE	VA	22003	JOSEPH W JOHNSON	16821	12/31/2015
C03272-00	URBAN ENGINEERS, INC.	530 WALNUT STREET 14TH FLOOR		PHILADELPHIA	PA	19106	ANDREW J SCOTT	18031	12/31/2015
C04762-00	URETEK ICR MID-ATLANTIC	PO BOX 1070		KERNERSVILLE	NC	27285	DANIEL A HEATH	20477	12/31/2015
C00539-00	URS CORPORATION	300 CALIFORNIA STREET 4TH FLOOR		SAN FRANCISCO	CA	94104	NICHOLAS G DEROS	13409	12/31/2015
C00664-00	URS CORPORATION-MARYLAND	300 CALIFORNIA STREET 4TH FLOOR		SAN FRANCISCO	CA	94104	NICHOLAS G DEROS	13409	12/31/2015
C00348-00	URS ENERGY & CONSTRUCTION, INC.	SHAWNA WARD PARALEGAL	PO BOX 73	BOISE	ID	83729	BARRY L CHRISTEN	15645	12/31/2015
C05201-00	UTILIS ENGINEERING, PA	1300 SOUTH DEKALB STREET		SHELBY	NC	28152	SETH L HARRELSON	21297	12/31/2015
C03901-00	UTILITY TECHNOLOGIES INTERNATIONAL	4700 HOMER OHIO LANE		GROVEPORT	OH	43125	HOBART H GRISSET	18839	12/31/2015
C04536-00	UZUN & CASE ENGINEERS, LLC	1230 PEACHTREE STREET NORTHEAST, SUITE 2500		ATLANTA	GA	30309	JAMES W CASE	19800	12/31/2015
C01633-00	VAA, LLC	2300 BERKSHIRE LANE SUITE 200		PLYMOUTH	MN	55441	SHAHRAR SHAHRAR	14971	12/31/2015
C04146-00	VALERIO ASSOCIATES, P.C.	114 OLD COUNTRY ROAD		MINEOLA	NY	11501	JOHN C VALERIO	16520	12/31/2015
C02994-00	VALLEY ENGINEERING & CONSTRUCTION CO. OF WHEELING, INC.	102 CARMEL ROAD		WHEELING	WV	26003	SUKHDEV GUPTA	15702	12/31/2015
C01345-00	VALLEY ENGINEERING SURVEYING PLANNING, PLC	3231 PEOPLES DRIVE		HARRISONBURG	VA	22801	DANIEL K MICHAEL	14414	12/31/2015
C04668-00	VALORE, LLC	7 GILBERT STUART WAY		MARLTON	NJ	8053	ROGER I JOHNSON, JR	20201	12/31/2015
C04572-00	VALTRONICS, INC.	PO BOX 490	43 RITMORE DRIVE	RAVENSWOOD	WV	26164	GLENN D RINEHART	6842	12/31/2015
C04879-00	VAN ATTA ENGINEERING, INC.	570 CONGRESS PARK DRIVE		CENTERVILLE	OH	45459	JEFFREY A VAN ATTA	20671	12/31/2015
C03653-00	VAN ZELM HEYWOOD & SHADFORD, INC.	10 TALCOTT NOTCH ROAD		FARMINGTON	CT	6032	STEVE S KRAWCZYNSKI	18435	12/31/2015

Certificates of Authorization

Included below are all WV COAs valid on this date through December 31, 2015.
This COA Roster printed on 11-5-2015 for purposes of the FY2015 Annual Report. A current Roster can be obtained from our website at any time.

WV COA #	Company Name	Address 1	Address 2	City	State	Zip	Engineer-in-Charge	WV PE #	COA EXPIRATION
C03711-00	VANASSE HANGEN BRUSTLIN, INC.	101 WALNUT STREET	PO BOX 9151	WATERTOWN	MA	2472	TIMOTHY J HOGAN	18176	12/31/2015
C03771-00	VANNOY & ASSOCIATES, LLC	708 EDELBLUT DRIVE		SILVER SPRING	MD	20801	THOMAS M KRAUTH	18556	12/31/2015
C03369-00	VARO ENGINEERS, INC.	ATTN SHAWN LAMBACHER	2751 TULLER PARKWAY SUITE 100	DUBLIN	OH	43017	JEREMY R AHJUEVCH	17832	12/31/2015
C00691-00	VAUGHN & MELTON CONSULTING ENGINEERS, INC.	109 SOUTH 24TH STREET	PO BOX 1425	MIDDLESBORO	KY	40965	RANDOLPH J SCOTT	10735	12/31/2015
C00530-00	VAUGHN, COAST & VAUGHN, INC.	154 SOUTH MARIETTA STREET		SAINT CLAIRSVILLE	OH	43950	MORGAN K COAST	8261	12/31/2015
C04761-00	VAUGHN, COLTRANE, PHARR & ASSOCIATES, INC.	2060 E EXCHANGE PLACE SUITE 200		TUCKER	GA	30084	MIGUEL L PURDY	20337	12/31/2015
C04836-00	VCE, INC.	PO BOX 25285		NASHVILLE	TN	37202	WADE C HUTCHISON	18344	12/31/2015
C04253-00	VECTOR ENGINEERS, INC.	26 VILLAGE PLAZA		SHELBYVILLE	KY	40065	WAYNE A KAREM	19545	12/31/2015
C03589-00	VECTOR STRUCTURAL ENGINEERING, LLC	9138 S STATE STREET SUITE 101		SANDY	UT	84070	ROGER T ALWORTH	18187	12/31/2015
C02711-00	VEGOL ENGINEERING ENTERPRISES	87 BELVEDERE PLACE		COLLIERS	WV	26035	DAVID A VELEGOL	9827	12/31/2015
C03498-00	VELOCITEL, INC.	2415 CAMPUS DRIVE SUITE 200		IRVINE	CA	92612	WILLIAM PANEK	14836	12/31/2015
C03654-00	VENTURE ENGINEERING AND CONSTRUCTION, INC.	1501 REEDSDALE STREET SUITE 505		PITTSBURGH	PA	15233	WILLIAM A WRIGHT, JR	15789	12/31/2015
C04570-00	VEOLIA WATER TECHNOLOGIES, INC.	250 AIRSIDE DRIVE		MOON TOWNSHIP	PA	15108	CARL F BENDER	13244	12/31/2015
C03916-00	VERITE' FORENSIC ENGINEERING, LLC	10070 AIRPORT ROAD		CONROE	TX	77303	FOREST J SMITH	17133	12/31/2015
C04271-00	VERITY TECHNICAL CONSULTANTS, LLC	1266 DOBBINS DRIVE		NEW ALBANY	OH	43054	JOHN D JETER	19521	12/31/2015
C05198-00	VERMONT TIMBER WORKS, INC.	16 FAIRBANKS ROAD		NORTH SPRINGFIELD	VT	5150	JESSIE E SMITH	21264	12/31/2015
C03125-00	VERTICAL SOLUTIONS, INC.	PO BOX 579		HOLLY SPRINGS	NC	27540	MICHAEL L LASSITER	16963	12/31/2015
C02601-00	VERTICAL STRUCTURES, INC.	309 SPANGLER DRIVE SUITE E		RICHMOND	KY	40475	JOHN I MATHIS	9992	12/31/2015
C03409-00	VETTER MONTLER ASSOCIATES DBA VMP ENGINEERING, INC.	6225 EMERALD PARKWAY		DUBLIN	OH	43016	BRUCE J VETTER	17897	12/31/2015
C01907-00	VFP, INC.	1701 MIDLAND ROAD		SALEM	VA	24153	WILLIAM J BLANKENSHIP	14938	12/31/2015
C04720-00	VHB ENGINEERING NC, P.C.	4000 WESTCHASE BOULEVARD SUITE 530		RALEIGH	NC	27607	KEITH D LEWIS	12334	12/31/2015
C04084-00	VICENTE FRANCO, P. E.	10776 NW 84 LN #5		DORAL	FL	33178	VICENTE FRANCO	19027	12/31/2015
C02367-00	VIEWTECH, INC.	4205 BELTWAY DRIVE		ADDISON	TX	75001	VICTOR LISSIAK, JR	8460	12/31/2015
C02044-00	VIOLA ENGINEERING, PC	PO BOX 575		BROADWAY	VA	22815	MARK A VIOLA	11276	12/31/2015
C04734-00	VIRGINIA STEEL & FABRICATION, INC.	36 PROGRESS DRIVE		BASTIAN	VA	24314	DAVID W STINSON	8424	12/31/2015
C05265-00	VMCS ENGINEERING	1000 HERITAGE CENTER CIRCLE		ROUND ROCK	TX	78664	VAL M COURTNEY	17905	12/31/2015
C00920-00	VOLKERT, INC.	PO BOX 7434		MOBILE	AL	36670	MICHAEL C GLICKMAN	16331	12/31/2015
C04681-00	VORTEX ENGINEERING, INC.	2394 PATTERSON ROAD SUITE 201		GRAND JUNCTION	CO	81505	ROBERT W JONES, II	20270	12/31/2015
C01423-00	VREELAND ENGINEERS, INC.	3107 SUTHERLAND AVENUE	PO BOX 10648	KNOXVILLE	TN	37939	HAROLD E DAMRON	13510	12/31/2015
C03502-00	VRETTOS PAPPAS CONSULTING ENGINEERS	1414-C SOUTH TRYON STREET	PO BOX 31847	CHARLOTTE	NC	28231	KOSTA J PAPPAS	18130	12/31/2015
C04325-00	VULCAN STEEL STRUCTURES, INC.	500 VULCAN PARKWAY		ADEL	GA	31620	MICHAEL R MURPHY	7990	12/31/2015
C04655-00	W B ENGINEERING & CONSULTING, PLLC	110 WILLIAM STREET, 23RD FLOOR		NEW YORK	NY	10038	RAYMOND E DOYLE	20182	12/31/2015
C04110-00	W-H & ASSOCIATES, LTD.	4434 RACCOON VALLEY ROAD		ALEXANDRIA	OH	43001	GREGORY S WILLIAMS	12736	12/31/2015
C04547-00	W-T CIVIL ENGINEERING, LLC	2675 PRATUM AVENUE		HOFFMAN ESTATES	IL	60192	JEFF GUTOWSKY	19929	12/31/2015
C02613-00	W. CLAUDE BANNER JR. CONSULTANT	930 STEWART STREET		WELCH	WV	24801	W. CLAUDE BANNER, JR	2430	12/31/2015
C01090-00	W. E. C. ENGINEERS, INC.	1370 WASHINGTON PIKE SUITE 304		BRIDGEVILLE	PA	15017	ROBERT A NEDZESKY	19003	12/31/2015
C00654-00	W. E. MONKS & COMPANY	3073 NORTH HIGH STREET		COLUMBUS	OH	43202	TODD W MILLER	12893	12/31/2015
C04702-00	W. G. TOMKO INC	2559 ROUTE 88		FINLEYVILLE	PA	15332	BRADLEY A CROW	15426	12/31/2015
C01434-00	W. H. LYNE ENGINEERING	224 MILL LANE ROAD		LYNCHBURG	VA	24503	WILLIAM H LYNE, III	14958	12/31/2015
C04783-00	W. J. CASTLE, P. E. & ASSOCIATES, P. C.	1345 ROUTE 38 WEST		HAINESPORT	NJ	8036	WILLIAM J CASTLE	20312	12/31/2015
C02778-00	W. JOE SAUNDERS	117 ORCHARD DRIVE		NITRO	WV	25143	W. JOE SAUNDERS	15462	12/31/2015
C02143-00	W. K. DICKSON & CO., INC.	616 COLONNADE DRIVE		CHARLOTTE	NC	28205	SCOTT H WHALEN	19710	12/31/2015
C01694-00	W. PAUL WOTTRING & ASSOCIATES, INC.	2914 VIRGINIA STREET		HOUSTON	TX	77098	WATSON P WOTTRING	11470	12/31/2015
C01131-00	W. R. BIRD AND COMPANY	4525 INDIANOLA AVENUE		COLUMBUS	OH	43214	WILLIAM R BIRD	8507	12/31/2015
C01442-00	W. R. COLES & ASSOCIATES	PO BOX 159286		NASHVILLE	TN	37215	WILLIAM R COLES	12801	12/31/2015
C01046-00	W. R. RAMSEY & ASSOCIATES, INC	JACKSON COUNTY INDUSTRIAL CENTER	PO BOX 189	MILLWOOD	WV	25262	JOEL R RAMSEY	13994	12/31/2015
C03610-00	W. T. ROTHWELL & ASSOCIATES PLLC	2 PIPESTEM DRIVE		SAINT ALBANS	WV	25177	WILLIAM T ROTHWELL, II	18233	12/31/2015
C05229-00	W.J. YOUNG & ASSOCIATES, INC.	2078 S. 6TH STREET		INDIANA	PA	15701	JOSHUA T JAMES	20200	12/31/2015
C04938-00	WADE TRIM, INC.	25251 NORTHLINE ROAD		TAYLOR	MI	48180	CHARLES J CHRISTY	20418	12/31/2015
C04369-00	WAGGONER ENGINEERING, INC.	PO BOX 12227		JACKSON	MS	39211	JOHN C BOURGEOIS	17453	12/31/2015
C04400-00	WAGMAN HEAVY CIVIL, INC.	3290 NORTH SUSQUEHANNA TRAIL		YORK	PA	17406	CHARLES J CAREY	7869	12/31/2015
C05173-00	WALDEMAR S. NELSON AND COMPANY, INC.	1200 SAINT CHARLES AVENUE		NEW ORLEANS	LA	70130	THOMAS W WELLS	11915	12/31/2015
C00967-00	WALKER PARKING CONSULTANTS/ENGINEERS, INC.	2121 HUDSON AVENUE		KALAMAZOO	MI	49008	JAMES W PUDLEINER	18789	12/31/2015
C01611-00	WALLACE & PANCHER, INC.	1085 SOUTH HERMITAGE ROAD		HERMITAGE	PA	16148	DANIEL P WALLACE	15012	12/31/2015
C00542-00	WALLACE ENGINEERING - STRUCTURAL CONSULTANTS, INC.	200 EAST MATHEW BRADY STREET		TULSA	OK	74103	THOMAS W WALLACE	10042	12/31/2015
C04622-00	WALSH ENGINEERING SERVICES, INC.	8826 SOUTHEASTERN AVENUE		INDIANAPOLIS	IN	46239	MARK A WALSH	18166	12/31/2015
C04971-00	WALTER G. M. SCHNEIDER III	401 EAST BEAVER STREET		BELLEFONTE	PA	16823	WALTER G SCHNEIDER, III	15351	12/31/2015
C02638-00	WALTER J. FITZGERALD	15 PINTAIL PLACE		SAFETY HARBOR	FL	34695	WALTER J FITZGERALD	16468	12/31/2015
C02688-00	WALTER P. MOORE & ASSOCIATES, INC.	1301 MCKINNEY STREET SUITE 1100		HOUSTON	TX	77010	BRENT J BANDY	13873	12/31/2015
C04063-00	WALTER T. WILSON, P. E.	1030 EAST WENDOVER AVENUE		GREENSBORO	NC	27407	WALTER T WILSON	7879	12/31/2015

Certificates of Authorization

Included below are all WV COAs valid on this date through December 31, 2015.
This COA Roster printed on 11-5-2015 for purposes of the FY2015 Annual Report. A current Roster can be obtained from our website at any time.

WV COA #	Company Name	Address 1	Address 2	City	State	Zip	Engineer-in-Charge	WV PE #	COA EXPIRATION
C02705-00	WALTON AND COMPANY, INC.	1800 INDUSTRIAL HIGHWAY		YORK	PA	17402	JAMES B NORTON	16828	12/31/2015
C04019-00	WARD N, MARIANOS, JR.	7 SWITCHBUD PLACE SUITE 192-205		THE WOODLANDS	TX	77380	WARD N MARIANOS, JR	19165	12/31/2015
C03228-00	WARREN WILLIAMS & ASSOCIATES	736 CARNEROS CIRCLE		HIGH POINT	NC	27265	OLIVER W WILLIAMS, JR	17433	12/31/2015
C03734-00	WASTE WATER MANAGEMENT	2820 DORR AVENUE SUITE 200		FAIRFAX	VA	22031	DAVID J RIGBY	7051	12/31/2015
C05035-00	WATEK ENGINEERING CORPORATION	604 SOUTH FEDERICK AVENUE SUITE 309		GAITHERSBURG	MD	20877	BEHNAM MOVAHED	12157	12/31/2015
C04028-00	WATER RESOURCES AND ENVIRONMENTAL CONSULTING	12105 ROSSSHIRE DRIVE		EVANSVILLE	IN	47725	ANDREW J HILL	18942	12/31/2015
C02019-00	WATER TECHNOLOGY, INC.	100 PARK AVENUE	PO BOX 614	BEAVER DAM	WI	53916	BRIAN W FREBER	16448	12/31/2015
C00550-00	WATERMAN DOUGLASS AND ASSOCIATES, PLLC	533 ROSEMAR ROAD	PO BOX 126	PARKERSBURG	WV	26102	NELSON B DOUGLASS	7804	12/31/2015
C01228-00	WAYNE RENDELY, P.E.	132 COLUMBIA STREET		HUNTINGTON STATION	NY	11746	WAYNE RENDELY	14657	12/31/2015
C01954-00	WCW ENGINEERS, INC.	780 CREEL DRIVE		WOOD DALE	IL	60191	JOSEPH G THOMAS	14666	12/31/2015
C01210-00	WD PARTNERS, INC.	7007 DISCOVERY BOULEVARD		DUBLIN	OH	43017	GREGORY B HOLMAN	16817	12/31/2015
C03911-00	WDE, INC.	315 LAKE STREET		JACKSON	TN	38301	LARRY B REID	18882	12/31/2015
C01511-00	WDP & ASSOCIATES CONSULTING ENGINEERS, INC.	10621 GATEWAY BOULEVARD SUITE 200		MANASSAS	VA	20110	GERALD A DALRYMPLE	11492	12/31/2015
C02899-00	WEAVER CONSULTANTS GROUP NORTH CENTRAL, LLC	35 EAST WACKER DRIVE SUITE 1250		CHICAGO	IL	60601	CHRISTOPHER O BOSY	18242	12/31/2015
C00868-00	WEBBER/SMITH ASSOCIATES, INC.	20 WRIGHT AVENUE		LITITZ	PA	17543	KEITH R SHOLLENBERGER	12114	12/31/2015
C05137-00	WEBER ENGINEERING	202 LEDGE ROCK LANE		MARS	PA	16046	JARED P WEBER	21094	12/31/2015
C01955-00	WEBNIC CONSTRUCTION SERVICES, INC.	US ROUTE 19N MEREDITH SPRINGS	PO BOX 2888	FAIRMONT	WV	26555	MARK A DALTON	17050	12/31/2015
C04519-00	WEDGCO, INC.	6800 E HAMPDEN AVENUE		DENVER	CO	80224	JON E EKSTROM	19413	12/31/2015
C02442-00	WEIDLINGER ASSOCIATES, INC.	40 WALL STREET- 19TH FLOOR		NEW YORK	NY	10005	JEFFREY P HOBELMANN	16561	12/31/2015
C00557-00	WEIGAND ASSOCIATES, INC.	20270 GOLDENROD LANE SUITE 200		GERMANTOWN	MD	20876	MICHAEL A WEIGAND	11684	12/31/2015
C04359-00	WEIR INTERNATIONAL, INC.	1431 OPIUS PLACE SUITE 210		DOWNERS GROVE	IL	60515	DENNIS N KOSTIC	9210	12/31/2015
C04705-00	WELLERT CORPORATION	5136 BEACH ROAD		MEDINA	OH	44256	ROBERT L WELLERT	8478	12/31/2015
C04452-00	WENDEL WD ARCHITECTURE, ENGINEERING, SURVEYING & LANDSCAPE ARCHITECTURE, P.C.	6201 EMPLOYEE CORPORATE PARK 375 ESSJAY ROAD	SUITE 200	WILLIAMSVILLE	NY	14221	ANDREW L CASOLINI DAL BO	19689	12/31/2015
C00912-00	WEST VIRGINIA AMERICAN WATER CO.	1600 PENNSYLVANIA AVENUE	PO BOX 1906	CHARLESTON	WV	25302	BRETT W MORGAN	10609	12/31/2015
C02127-00	WEST VIRGINIA ELECTRIC INDUSTRIES, INC.	2011 PLEASANT VALLEY ROAD		FAIRMONT	WV	26554	JOHN B RANKIN	15867	12/31/2015
C02053-00	WEST WELCH REED ENGINEERS, INC.	5417 BALL CAMP PIKE		KNOXVILLE	TN	37921	KENNETH L STUCKWISH, JR	15667	12/31/2015
C04583-00	WESTECH ENGINEERING, INC.	3866 SOUTH WEST TEMPLE		SALT LAKE CITY	UT	84115	DOUGLAS H HANCOCK	16885	12/31/2015
C02459-00	WESTEK DEVELOPMENT, LLC	504 NORTH CLAY STREET		LOUISA	KY	41230	CLIFF A WEST	16614	12/31/2015
C02029-00	WESTERN WOOD STRUCTURES, INC.	20675 SOUTHWEST 105TH AVENUE	PO BOX 130	TUALATIN	OR	97062	PAUL C GILHAM	18189	12/31/2015
C03720-00	WESTLAKE, INC.	811-A MAIN STREET EAST		OAK HILL	WV	25901	DONALD B SULT	8358	12/31/2015
C00439-00	WESTON SOLUTIONS, INC.	1400 WESTON WAY M-3		WEST CHESTER	PA	19380	RALPH P MCKEEN, JR	10676	12/31/2015
C05169-00	WESTWOOD PROFESSIONAL SERVICES, INC.	7899 ANAGRAM DRIVE		EDEN PRAIRIE	MN	55344	CHRISTOPHER J CARDA	21181	12/31/2015
C01899-00	WETLAND STUDIES AND SOLUTIONS, INC.	5300 WELLINGTON BRANCH DRIVE SUITE 100		GAINESVILLE	VA	20155	MICHAEL S ROLBAND	15348	12/31/2015
C02851-00	WEYERHAEUSER COMPANY	PO BOX 9777	WTC 1K5	FEDERAL WAY	WA	98063	GARY R SCHWEIZER	9895	12/31/2015
C02558-00	WEYLER ENGINEERING, PC	13226 MEMORY LANE		FAIRFAX	VA	22033	MICHAEL E WEYLER	14198	12/31/2015
C03481-00	WFT ENGINEERING, INC.	1801 RESEARCH BOULEVARD SUITE 100		ROCKVILLE	MD	20850	JOHN L THOMPSON, JR	11007	12/31/2015
C01963-00	WGPM, INC.	11220 ELM LANE SUITE 201		CHARLOTTE	NC	28277	WESLEY T PATTON	12268	12/31/2015
C01649-00	WHEATON & SPRAGUE ENGINEERING, INC.	1100 CAMPUS DRIVE SUITE 200		STOW	OH	44224	JOHN L WHEATON	12102	12/31/2015
C01073-00	WHEELING POWER CO, DBA AEP	PO BOX 2021		ROANOKE	VA	24022	HAROLD C WISEMAN	8814	12/31/2015
C04230-00	WHITE BROTHERS CONSULTING, LLC	447 CALL ROAD- SUITE 216		CHARLESTON	WV	25312	TIMOTHY T WHITE	14275	12/31/2015
C01000-00	WHITE HAT ENGINEERING	319 PETRICH ROAD		MORGANTOWN	WV	26508	LARRY E BANTA	10196	12/31/2015
C03786-00	WHITE TECHNICAL SRVCS	30 DOVE CIRCLE		ALLUM CREEK	WV	25003	WILLIAM H WHITE	8966	12/31/2015
C00548-00	WHITMAN, REQUARDT & ASSOCIATES, LLP	801 SOUTH CAROLINE STREET		BALTIMORE	MD	21231	SUSAN RAAB	20087	12/31/2015
C00553-00	WHITNEY, BAILEY, COX & MAGNANI, LLC	849 FAIRMOUNT AVENUE SUITE 100		BALTIMORE	MD	21286	PHILIP DER	11449	12/31/2015
C03567-00	WHM CONSULTING, INC.	2525 GREEN TECH DRIVE SUITE B		STATE COLLEGE	PA	16803	JOHN J BLAZOSKY	14607	12/31/2015
C03013-00	WHS ENGINEERING INC.	2012 W. 25TH STREET SUITE 512		CLEVELAND	OH	44113	WILLIAM H SHEPARDSON	17162	12/31/2015
C00625-00	WILEY/WILSON	127 NATIONWIDE DRIVE		LYNCHBURG	VA	24502	ANTHONY R BUSCEMI	11061	12/31/2015
C03973-00	WILKINSON & ASSOCIATES, INC.	1220 VALLEY FORGE ROAD SUITE 25	PO BOX 987	VALLEY FORGE	PA	19482	MICHAEL A SODL	19047	12/31/2015
C01039-00	WILKINSON SURVEYING & ENGINEERING	818 GRANDVIEW DRIVE		DUNBAR	WV	25064	JAMES R SLOAN	12122	12/31/2015
C02358-00	WILLBROS ENGINEERS (U. S.) LLC	2087 EAST 71ST STREET ATTN: RESA LAYLOR		TULSA	OK	74136	KEVIN C BODENHAMER	20830	12/31/2015
C05021-00	WILLETT ENGINEERING COMPANY, INC.	3528 HABERSHAM AT NORTHLAKE		TUCKER	GA	30084	LAURA L MOORE	20853	12/31/2015
C02773-00	WILLIAM A. THORNTON III	1080 BROOKSHIRE COURT		BOGART	GA	30622	WILLIAM A THORNTON, III	14466	12/31/2015
C02695-00	WILLIAM BELL	260 FLOWERS COVE LANE		LILBURN	GA	30047	WILLIAM F BELL	14066	12/31/2015
C01514-00	WILLIAM BRENNEMAN, P.E.	1103 SOUTH SKYLINE DRIVE		MOSES LAKE	WA	98837	WILLIAM C BRENNEMAN	6391	12/31/2015
C04485-00	WILLIAM D PRYOR (SOLE PROPRIETOR)	PO BOX 10719		CONWAY	AR	72034	WILLIAM D PRYOR	10584	12/31/2015
C02666-00	WILLIAM E CROCKETT	60 LEE DRIVE		SAINT ALBANS	WV	25177	WILLIAM E CROCKETT	6853	12/31/2015
C01367-00	WILLIAM E. OLDANI	235 FRAZIER WAY		SCOTT DEPOT	WV	25560	WILLIAM E OLDANI	12445	12/31/2015
C02604-00	WILLIAM E. PIERSON, ENGINEER	26 MICHAEL STREET		SCOTT DEPOT	WV	25560	WILLIAM E PIERSON, SR	6740	12/31/2015
C02587-00	WILLIAM F. THOMPSON P.E.	201 TIMBER RIDGE DRIVE		MORGANTOWN	WV	26508	WILLIAM F THOMPSON	12369	12/31/2015
C00618-00	WILLIAM H. GORDON ASSOCIATES, INC.	4501 DALY DRIVE SUITE 200		CHANTILLY	VA	20151	JASON P GERHART	19127	12/31/2015

Certificates of Authorization

Included below are all WV COAs valid on this date through December 31, 2015.
This COA Roster printed on 11-5-2015 for purposes of the FY2015 Annual Report. A current Roster can be obtained from our website at any time.

WV COA #	Company Name	Address 1	Address 2	City	State	Zip	Engineer-in-Charge	WV PE #	COA EXPIRATION
C05263-00	WILLIAM HOKE, PE	515 AMARON DRIVE		CHARLESTON	WV	25302	WILLIAM B HOKE	12567	12/31/2015
C02859-00	WILLIAM J. KALKER, JR.	33 ROCKWOOD LANE		MONROE	CT	6468	WILLIAM J KALKER, JR	9888	12/31/2015
C04897-00	WILLIAM J. SIPLIVY, P.E., INC.	4667 TURNBERRY TRAIL		STOW	OH	44224	WILLIAM J SIPLIVY	10591	12/31/2015
C05056-00	WILLIAM J. TEACH, PE	9805 NATIONAL PIKE		BIG POOL	MD	21711	WILLIAM J TEACH	7275	12/31/2015
C03109-00	WILLIAM L. EBERTS	550 CLIFTON ROAD		BETHEL PARK	PA	15102	WILLIAM L EBERTS	8388	12/31/2015
C03006-00	WILLIAM M. BROWN, P.E.	3800 PARKVIEW DRIVE	PO BOX 4705	PARKERSBURG	WV	26104	WILLIAM M BROWN	15946	12/31/2015
C04764-00	WILLIAM P. JOHNSON II, PE, PC	273 RIDGE TRAIL		FINCASTLE	VA	24090	WILLIAM P. JOHNSON, II	14231	12/31/2015
C03070-00	WILLIAM R. JENNINGS, JR. CONSULTING ENGINEERING PC	316 BROOK PARK PLACE SUITE A3		FOREST	VA	24551	WILLIAM R JENNINGS, JR	13481	12/31/2015
C02784-00	WILLIAM S. O'BRIEN	5313 GLOW DRIVE		CROSS LANES	WV	25313	WILLIAM S O'BRIEN, PHD	5094	12/31/2015
C01436-00	WILLIAM T. GUIHER, P.E.	854 SPRINGS LANE		CINCINNATI	OH	45255	WILLIAM T GUIHER	5268	12/31/2015
C02712-00	WILLIAM T. SUTHERLAND, P.E.	18564 KRISTIE LANE		EDEN PRAIRIE	MN	55346	WILLIAM T SUTHERLAND	11239	12/31/2015
C04444-00	WILLIAMS CREEK CONSULTING, INC.	619 N PENNSYLVANIA STREET		INDIANAPOLIS	IN	46204	THEODORE P BLAHNIK	19767	12/31/2015
C01099-00	WILLIAMS ENGINEERING CO.	211 FAYETTE STREET SUITE 11		MORGANTOWN	WV	26505	FRANK W WILLIAMS	7064	12/31/2015
C01273-00	WILLIAMSON SHRIVER ARCHITECTS, INC.	717 BIGLEY AVENUE		CHARLESTON	WV	25302	DONALD W BEYER	15054	12/31/2015
C03702-00	WILLIE MORGAN	13 WEST BAKER LANE		CLEAR FORK	WV	24822	WILLIE E MORGAN	17968	12/31/2015
C02117-00	WILLIS ENGINEERING, P.C.	2824 SHILOH UNITY ROAD		LANCASTER	SC	29720	DENNIS B WILLIS	7177	12/31/2015
C04646-00	WILLMAR ELECTRIC SERVICE	PO BOX 934		WILLMAR	MN	56201	JUSTIN B CHAPIN	20108	12/31/2015
C02718-00	WILS L. COOLEY, P.E.	138 BURNS ROAD		NEW BRIGHTON	PA	15066	WILS L COOLEY, III	6967	12/31/2015
C04760-00	WILSON & COMPANY, INC., ENGINEERS & ARCHITECTS	4900 LANG AVENUE NE		ALBUQUERQUE	NM	87199	KENNETH H HANCOCK	14096	12/31/2015
C04943-00	WILSON ENGINEERING SERVICES, PC	902 MARKET STREET		MEADVILLE	PA	16335	DANIEL A WILSON	20347	12/31/2015
C05028-00	WILSON LAWLER ENGINEERING, LLC	668 BELA ROAD		PARKER	PA	16049	KEVIN L WILSON	20860	12/31/2015
C02692-00	WINANDY GREENHOUSE CO., INC.	2211 PEACOCK ROAD		RICHMOND	IN	47374	HENRY T DOHERTY	16050	12/31/2015
C04800-00	WINK ENGINEERING, LLC	8585 ARCHIVES AVENUE	SUITE 210	BATON ROUGE	LA	70809	TAMASHA L BAPTISTE	20380	12/31/2015
C03921-00	WINSTON E. KILE	5223 JASON STREET		HOUSTON	TX	77096	WINSTON E KILE	16528	12/31/2015
C01223-00	WISS, JANNEY, ELSTNER ASSOCIATES, INC.	330 PFINGSTEN ROAD		NORTHBROOK	IL	60062	WILLIAM J NUGENT	14610	12/31/2015
C03346-00	WITSMAN ASSOCIATES, PLC	1505 REYNARD ROAD		SUFFOLK	VA	23433	GARY R WITSMAN	16190	12/31/2015
C02708-00	WKR CONSULTING, INC.	2412 WYNFIELD COURT		FREDERICK	MD	21702	WILLIAM K RYAN	14153	12/31/2015
C04934-00	WL PORT-LAND SYSTEMS, INC.	305 MT. LEBANON BOULEVARD SUITE 400		PITTSBURGH	PA	15234	WILLIAM E CASCIOLA	13144	12/31/2015
C05182-00	WNA ENGINEERING, INC.	PO BOX 267	120 ADAMS LANE	PORTERSVILLE	PA	16051	KEVIN L WILSON	20860	12/31/2015
C04859-00	WOHLWEND ENGINEERING GROUP, LTD	1032 RANDOLPH ROAD		MOGADORE	OH	44260	MICHAEL J WOHLWEND	20559	12/31/2015
C00890-00	WOLFE & ASSOCIATES, INC.	PO BOX 375		FARMINGTON	WV	26571	CHRISTOPHER B WOLFE	8589	12/31/2015
C00554-00	WOLFMAN & ASSOCIATES, P.C.	8720 GEORGIA AVENUE SUITE 908		SILVER SPRING	MD	20910	RONALD F WOLFMAN	11575	12/31/2015
C04025-00	WOLVERINE FIRE PROTECTION CO.	PO BOX 219		MT. MORRIS	MI	48458	JARROD P CHERWINSKI	19152	12/31/2015
C00533-00	WOLVERTON & ASSOCIATES, INC.	6745 SUGARLOAF PARKWAY SUITE 100		DULUTH	GA	30097	JERRY C WOLVERTON, JR	11576	12/31/2015
C02378-00	WOOD ENGINEERING AND SURVEYING	17 HAWKESYARD LANE		CHARLESTON	WV	25311	WILLIAM L WOOD	7215	12/31/2015
C02349-00	WOOD GROUP MUSTANG, INC.	17325 PARK ROW		HOUSTON	TX	77084	KENNETH C.YOST, JR	8827	12/31/2015
C04524-00	WOODARD & CURRAN, INC.	41 HUTCHINS DRIVE		PORTLAND	ME	4102	BRYAN R MAURER	16695	12/31/2015
C03508-00	WOODS PEACOCK ENGINEERING CONSULTANTS, INC.	5250 CHEROKEE AVENUE SUITE 420		ALEXANDRIA	VA	22312	THERON M PEACOCK	18131	12/31/2015
C00537-00	WOOLPERT, INC.	COLINDA SHIELDS	4454 IDEA CENTER BOULEVARD	DAYTON	OH	45430	STEVEN B GODFREY	16691	12/31/2015
C04975-00	WORLD INTERNATIONAL TESTING, INC.	2228 SUNSET BOULEVARD		STEUBENVILLE	OH	43952	GREGORY A SHEKAS	17037	12/31/2015
C04852-00	WORLD TOWER CO., INC.	PO BOX 508		MAYFIELD	KY	42066	KIRK R HALL	15199	12/31/2015
C01672-00	WORLEYPARSONS GROUP, INC.	ATTN MARJUANE CASANTINI	2675 MORGANTOWN ROAD	READING	PA	19607	F. GREGORY NADEAU	13087	12/31/2015
C04726-00	WRIGHT CONSULTING GROUP, INC.	1635 VILLAGE CENTER CIRCLE SUITE 200		LAS VEGAS	NV	89128	LEO B WRIGHT	13980	12/31/2015
C04580-00	WSP USA CORP.	512 7TH AVENUE		NEW YORK	NY	10018	GLEN E RIEGER, JR	18373	12/31/2015
C05235-00	WSW ENGINEERING, INC.	15 BURLINGTON AVENUE		ROCKLEDGE	FL	32955	GARY A YOJUM	21360	12/31/2015
C03217-00	WUNDERLICH-MALEC ENGINEERING, INC.	5501 FELTL ROAD		MINNETONKA	MN	55343	WALTER J MALEC, JR	8618	12/31/2015
C04300-00	WV ENVIRONMENTAL INTEGRATED SOLUTIONS, LLC	19 LAKE SHORE DRIVE		CROSS LANES	WV	25313	DANA W MOSES	18228	12/31/2015
C04585-00	X-CEL ENGINEERING, LLC	300 MARCONI BOULEVARD SUITE 200		COLUMBUS	OH	43215	LANCE J DEBENEDICTIS	15923	12/31/2015
C05195-00	XDD, LLC	22 MARIN WAY UNIT #3		STRATHAM	NH	3885	SCOTT C CRAWFORD	21060	12/31/2015
C01969-00	XYLEM WATER SOLUTIONS ZELIENOPE LLC	227 SOUTH DIVISION STREET		ZELIENOPE	PA	16063	THOMAS M GETTING	7438	12/31/2015
C05250-00	Y & S CO., INC.	1055 SILVER LANE		MCKEES ROCKS	PA	15136	GARY P SMITH	15386	12/31/2015
C00560-00	YATES ENGINEERING CORP.	ATTN: PEGGY MALONE 1 GUILLEY AVENUE	PO BOX 456	PHILADELPHIA	MS	39350	TEDDIE S POPE	11349	12/31/2015
C04518-00	YATES ENGINEERS, LLC	1855 DATA DRIVE SUITE 200		BIRMINGHAM	AL	35244	MARK T WILSON	19918	12/31/2015
C03980-00	YOUNG & ULRICH ENGINEERING, INC.	1745 INDIAN WOOD CIRCLE SUITE 125		MAUMEE	OH	45357	MITCHELL R ULRICH	14041	12/31/2015
C04478-00	YOUSIF JACOB INC.	25379 WAYNE MILLS PLACE		VALENCIA	CA	91355	CERENICO G MADRONA	19777	12/31/2015
C04407-00	Z DEVELOPMENT SERVICES	708 EAST COLONIAL DRIVE		ORLANDO	FL	32803	ROBERT D ZIEGENFUSS	16439	12/31/2015
C02466-00	ZACHRY ENGINEERING CORPORATION	ATTN: JIMMY WILLIAMS	P.O. BOX 240130	SAN ANTONIO	TX	78224	JIMMY D WILLIAMS	16659	12/31/2015
C02595-00	ZANE SATTERFIELD	558 BUNNER RIDGE ROAD		FAIRMONT	WV	26554	ZANE R SATTERFIELD	14878	12/31/2015
C05184-00	ZAP ENGINEERING & CONSTRUCTION SERVICES, INC..	333 SOUTH ALLISON PARKWAY SUITE 100		LAKEWOOD	CO	80226	FRANK E LOUSBERG	21249	12/31/2015
C00894-00	ZDS DESIGN/CONSULTING SERVICES	281 SMILEY DRIVE		SAINT ALBANS	WV	25177	TED A ZACHWIEJA	10127	12/31/2015

Certificates of Authorization

Included below are all WV COAs valid on this date through December 31, 2015.
This COA Roster printed on 11-5-2015 for purposes of the FY2015 Annual Report. A current Roster can be obtained from our website at any time.

WV COA #	Company Name	Address 1	Address 2	City	State	Zip	Engineer-in-Charge	WV PE #	COA EXPIRATION
C02581-00	ZENITH SYSTEMS, LLC	5055 CORBIN DRIVE		BEDFORD HEIGHTS	OH	44128	DAVID M WEILAND	15535	12/31/2015
C05053-00	ZEPHYR ENVIRONMENTAL CORPORATION	2600 VIA FORTUNA SUITE 450		AUSTIN	TX	78746	JENNIFER SCHAFFEL JUNKER	21568	12/31/2015
C02805-00	ZEYN B. UZMAN, PE	305 CHARLESTON GREENE		MALVERN	PA	19355	ZEYN B UZMAN	13843	12/31/2015
C00689-00	ZMM, INC.	222 LEE STREET WEST		CHARLESTON	WV	25302	ROBERT C. DOEFFINGER, JR	9847	12/31/2015
C03500-00	ZT ENGINEERING, LTD	4304 STRAIGHT ARROW DRIVE		DAYTON	OH	45430	JAMES D RISEBOROUGH	17032	12/31/2015

BOARD MEETING AGENDAS AND MINUTES



As requested for the electronic version of this report, all approved Board Meeting Minutes and Agendas can be accessed electronically by visiting our website at the following location <https://www.wvpebd.org/Home/GeneralInformation/BoardAgendasMinutes/tabid/792/Default.aspx>

This access is possible due to the continuation of a highly successful *eGovernment* pilot project between the West Virginia State Board of Registration for Professional Engineers and the West Virginia State Treasurer’s Office.

West Virginia State Board of Registration for Professional Engineers

SEARCH **Congratulations to our successful PE Exam Candidates - April 2015 - Click to View**

Home

General Information

- Calendar of Events
- Board Agendas / Minutes
- Publications / Reports
- Adjust Font Size / Zoom In
- Contact Us / Feedback
- Visitor Survey

West Virginia Board

- Board Members
- Board Staff
- Agency Organization Chart
- Vision / Mission Statement
- Board / Licensure History

WV Engineering Law

- WV Engineering Law Enforcement

Importance of Licensure

- Change of Address-Individual
- Change of Address-Company
- Licensure Verification
- Fees

Applications / Forms

- Engineering Intern (FE exam)
- Professional Engineer (PE exam)
- Comity / Reciprocity
- Reinstatement
- Authorized Company (COA)
- Special Exam Accommodations

Continuing Education

Renewal Services

- Professional Engineer
- Retired Engineer
- Authorized Company (COA)
- Inactive / Lapsed Status
- Print PE Wallet Card/Receipt

Social Media

International Issues

- Multilingual Support

Privacy Notice

Public Records / FOIA Info

Transparency

Related Links

Help Needed?

Board Agendas / Minutes

Board meetings are typically held the third Tuesday of every other month at the Board office in Charleston, West Virginia. All meetings are open to the public, however we ask that persons wishing to bring matters for the Board's consideration submit written notification or request to be placed on the agenda at least 14 days prior to the scheduled meeting. This request should be addressed to the attention of Lesley L. Rosier, PE, Executive Director at info@wvpebd.org.

FY2003 - 9/15/2014 Agendas and Minutes

Board Meeting Date	Agendas	Approved Minutes
July 2015		
May 2015		
March 2015		
January 2015		
November 2014		
September 2014		

GET ADOBE ACROBAT

Many of our documents require the use of Adobe Acrobat Reader to view and print. Adobe Acrobat Reader is free for download by clicking the icon. To print any of the Acrobat documents, you need to click the printer icon on the Acrobat tool bar instead of the printer icon on the web browser tool bar.

West Virginia State Board of Registration for Professional Engineers
 300 Capitol Street - Suite 910, Charleston, West Virginia 25301
 (304) 558-3554 | info@wvpebd.org

**STATE BOARD OF REGISTRATION FOR PROFESSIONAL ENGINEERS OF WEST VIRGINIA
BOARD MEETING**

Tuesday, July 22, 2014

AGENDA

- **9:00am** Call to Order – **General Session**
- Welcome
- Approval of Minutes..... 1
 - May 20, 2014 Board Meeting
- Budget Review and Expenditure Approval..... 2
 - May – June 2014
 - Contract Award for Database Upgrade.....a
- Executive Director’s Report 3
- Motion to enter into **Executive Session** 4
 - Board Investigator’s Report.....4
 - Review / Closure of Pending Cases (see attached list)
 - Personnel Matters
 - Review of Special Cases For Files and/or Applications.....5
- Motion to enter into **General Session**
- Discussion Items:
 - NCEES Issues6
 - Board of Directors – National and Zone Update
 - 2014 NCEES Annual Meeting Plans, Seattle, WA – August 20-24, 2014
 - Meeting Agenda.....a
 - Order of Business, Consent Agenda and Summary of Motionsb
 - Exam Information / NCEES Exam Administration Services (ELSES) Updates
 - CBT Updates and FE/FS Subject Matter Reportsc
 - 2015 Exam Administration Changes.....d
 - WV State Specific Issues7
 - Legislative Issues - WV Laws Rules, Regs (Update of Practice Act/Chapter 30)
 - Update on 3rd Filing - Legislative Rules submitted in March 2014a
 - Plans for 2015 Legislative Session Submissionb
 - BRIM Loss Control, Safety and Risk Management Submissionc
 - 2014 – 2015 PE and COA Renewal Season Progress Reportd
 - Election of WV PE Board Officers for FY2015
 - 2014 Calendar of Events Updatese
 - Other / Miscellaneous

Next Board Meeting – Tuesday, September 15, 2014

- Adjourn

Review / Closure of Pending Cases

C2013-06
C2014-08
C2014-15
C2014-16
C2014-17
C2014-19
C2014-20
C2015-01

I2014-06
I2014-08
I2014-12
I2014-13
I2014-15
I2014-16
I2015-01

Other Issues

Review of Special Cases For Files and/or Applications

Comity / Reinstatement / Exam Applications / Renewals / Audits – 6
Repeat Exam Applicant Interviews - 0

General Session Minutes
State Board of Registration for Professional Engineers
July 22, 2014

The State Board of Registration for Professional Engineers met in their offices at 300 Capitol Street in Charleston, WV on Tuesday, July 22, 2014. Those present for all or part of the meeting were:

Edward L. Robinson	President
William E. Pierson	Vice-President
Bhajan S. Saluja	Secretary
Richard E. Plymale	Member
Leonard J. Timms	Member (via teleconference)
Lesley L. Rosier-Tabor	Executive Director
Aaron M. Armstrong	Board Investigator
Debra L. Hamilton	Legal Counsel

The meeting was called to order at 9:00 AM at which time Mr. Timms dialed in via teleconference.

The Board meeting minutes for May 20, 2014 were reviewed. A motion to approve the minutes as submitted was made by Mr. Pierson, seconded by Mr. Plymale. Motion carried.

The Board budget summaries for May and June 2014 were received and reviewed. Mr. Robinson noted year end balances have been relatively consistent since 2008-2009. Ms. Rosier discussed the OASIS transition and the launch of the new financial system. The Board discussed the Database Software invoice in detail. Mr. Timms made a motion, seconded by Mr. Pierson, to pay the invoice in the amount of \$13,500 in accordance with the contract terms provided. Motion carried.

A motion to approve the current expenditures and purchasing card transactions was made by Mr. Pierson, seconded by Mr. Saluja. Motion carried.

Ms. Rosier presented the Executive Director's report and addressed all Board questions and comments.

- Ms. Rosier reported a 72% 1st time pass rate for the April 2014 PE exam, a 32% pass rate for repeat takers, and an overall pass rate for the April 2014 PE exam of 50%.
- Mr. Pierson stated that WV FE pass rates are about the same as the national average. Additionally, Mr. Pierson reported he would be traveling to Clemson, SC this week for his NCEES duties.
- Ms. Rosier discussed the recent WVSPE/ACEC leadership meeting conducted on July 15, 2014.

- Ms. Rosier reported on the upcoming presentations, conferences and meeting participation, deleting the CLEAR annual conference attendance but adding the FARB training for the Board's counsel to the calendar.
- Mr. Saluja and/or Mr. Pierson agreed to be available during the week of July 28th to conduct PE applicant interviews as needed for the October exam.

A motion was made by Mr. Timms, seconded by Mr. Saluja, to approve attendance and travel for Board members, staff and counsel to the activities as discussed and outlined in the Executive Director's report and updated 2014 calendar. Motion carried.

Mr. Saluja made a motion to enter into Executive Session at 9:25 AM, seconded by Mr. Pierson. Motion carried.

Mr. Saluja recused himself from all discussion of I2014-06 and Mr. Plymale recused himself from all discussion of C2014-16.

The Board recessed the meeting in Executive Session at 12:12 PM for lunch. Meeting resumed in Executive Session at 12:46 PM.

At the conclusion of the Executive Session, Mr. Plymale moved to enter into General Session at 1:45 PM with a second by Mr. Timms. Motion carried and the Board took the following action:

1. Mr. Pierson made a motion to move I2015-01 to complaint, seconded by Mr. Plymale. Motion carried.
2. Mr. Pierson made a motion for the Board President to send a letter to the public service district involved in I2014-13, reminding them of the code section relating to public works (W. Va. Code 30-13-20). Mr. Timms seconded and the motion carried.
3. Mr. Timms made a motion to dismiss C2014-08. Mr. Saluja seconded and the motion carried.
4. Mr. Pierson made a motion to dismiss C2014-19 without prejudice. Mr. Plymale seconded the motion and the motion carried.

Based on a motion by Mr. Timms, seconded by Mr. Saluja, the Board took the following actions on Special Cases for Board Action:

1. Nathanael Rogers' review of his PE exam application experience was approved.
2. Robert Harr's request for comity was approved.
3. Mark Novak's request for comity was denied.
4. Travis Tatum's request for comity was denied.
5. Eric Wolf's request for comity was approved.

President Robinson directed staff to draft a letter to the Mayor of the City of Huntington expressing the Board's concern regarding the proposed removal of the requirement that their City Engineer / Public Works director be a WV PE and thus its assumed removal from the job description for that provision.

Mr. Pierson reported that he will pass along information gained from his upcoming NCEES Education committee member meeting and any Subject Matter Reports for the FE exam via electronic mail.

Ms. Rosier discussed the upcoming NCEES National Meeting in Seattle, WA and the Board reviewed the many motions for Council action. Ms. Rosier reported she understands that additional motions may be forthcoming from other state boards and/or zones.

Ms. Rosier reported that the Emergency Rules currently in effect were timely filed as Legislatives Rules and will be reviewed during this upcoming legislative session, possibly with some additional changes proposed by the Board to committee counsel. The Board noted its intention to again pursue the legislative changes regarding the authorization for multi-year renewals which almost completed legislative action during the 2014 session.

The Board received and reviewed the annual Board of Risk and Insurance Management (BRIM) loss control procedures and standards of participation. Mr. Rosier reported that she would submit the loss control questionnaire committee meeting minutes as required.

Ms. Rosier provided a summary of the annual renewal cycle. She highlighted the amount of courtesy reminders that staff provides all registrants and that the annual PDH audit will begin in early August.

Ms. Rosier discussed the Board's calendar of events to include the upcoming Board meetings on September 15 and November 4.

The next Board meeting is Monday September 15, 2014. The meeting will take place at the Board's office in Charleston, WV.

Upon motion by Mr. Timms, seconded by Mr. Plymale, the Board meeting adjourned at 2:15 PM. The Board members will be compensated one day per diem plus travel expenses.

Edward L. Robinson, P.E.
Board President

Bhajan S. Saluja, P.E.
Secretary

**STATE BOARD OF REGISTRATION FOR PROFESSIONAL ENGINEERS OF WEST VIRGINIA
BOARD MEETING**

Monday, September 15, 2014

AGENDA

- **9:00am** Call to Order – **General Session**
- Welcome
- Approval of Minutes..... 1
 - July 22, 2014 Board Meeting
- Budget Review and Expenditure Approval..... 2
 - July – August 2014
 - Contract Award - Updates for Database Upgradea
- Executive Director’s Report 3
- Motion to enter into **Executive Session**
 - Board Investigator’s Report.....4
 - Review / Closure of Pending Cases (see attached list)
 - Personnel Matters
 - Review of Special Cases For Files and/or Applications.....5
- Motion to enter into **General Session**
- Discussion Items:
 - NCEES Issues6
 - Board of Directors – National and Zone Update
 - 2014 NCEES Annual Meeting Summary, Seattle, WA – August 20-24, 2014a
 - Update on Committee Appointments and Associate Member Statusb
 - Supreme Court Filing as “Friend-of-the-Court” RE: NC Dental Board vs FTCc
 - Exam Information / NCEES Exam Administration Services (ELSES) Updates
 - October 2014 Exam Administration Updates
 - Subject Matter Report Webinar Conductedd
 - WV State Specific Issues7
 - Legislative Issues - WV Laws Rules, Regs (Update of Practice Act/Chapter 30)
 - Update on 3rd Filing - Legislative Rules submitted in March 2014a
 - Plans for 2015 Legislative Session Submission.....b
 - WV Purchasing Inspection Reportc
 - Bridgeport Proposal to Modify 5-G Rule for Procurement of A/E Services.....d
 - DEP Legislation for Above Ground Tank Inspections.....e
 - 2014 – 2015 PE and COA Renewal Season Progress Reportf
 - Election of WV PE Board Officers for FY2015
 - 2014 Calendar of Events Updatesg
 - Other / Miscellaneous

Next Board Meeting – Wednesday, November 5, 2014

- Adjourn

Review / Closure of Pending Cases

C2013-06
C2014-08
C2014-15
C2014-16
C2014-17
C2014-19
C2014-20
C2015-01
C2015-02

I2014-08
I2014-13
I2015-02
I2015-03

Other Issues

Review of Special Cases For Files and/or Applications

Comity / Reinstatement / Exam Applications / Renewals / Audits – 3
Repeat Exam Applicant Interviews - 0

General Session Minutes
State Board of Registration for Professional Engineers
September 15, 2014

The State Board of Registration for Professional Engineers met in their offices at 300 Capitol Street in Charleston, WV on Monday, September 15, 2014. Those present for all or part of the meeting were:

Edward L. Robinson	President
William E. Pierson	Vice-President
Bhajan S. Saluja	Secretary
Richard E. Plymale	Member
Leonard J. Timms	Member
Lesley L. Rosier-Tabor	Executive Director
Aaron M. Armstrong	Board Investigator
Debra L. Hamilton	Legal Counsel

The meeting was called to order at 9:00 am.

The Board meeting minutes for July 22, 2014 were reviewed. A motion to approve the minutes as submitted was made by Mr. Timms, seconded by Mr. Plymale. Motion carried.

The Board budget summaries for July and August 2014 were received and reviewed. Ms. Rosier discussed the OASIS transition and the difficulties encountered when running multiple financial reports in the new OASIS system in order to produce a single report typical of the WVFIMS reports the Board is accustomed to reviewing during a Board meeting. Additionally, Ms. Rosier reported that she will continue to work with WVOASIS personnel to develop a query that will allow for a more comprehensive report for the November meeting.

The Board discussed the Database Software contract and the current Request for Information (RFI) that is pending. Ms. Rosier indicated she will respond to the RFI upon receipt of comment and feedback by WV Purchasing Division staff regarding the Board's draft response.

A motion to approve the current expenditures and purchasing card transactions was made by Mr. Plymale, seconded by Mr. Saluja. Motion carried.

A motion to approve educational and travel expenses for a 2-credit hour engineering course offered by WVUIT for Aaron Armstrong, Board Investigator, was made by Mr. Timms, seconded by Mr. Pierson. Motion carried. Mr. Armstrong will be directed to turn in all course-related expenses including travel after the successful completion of the course in late 2014.

Ms. Rosier presented the Executive Director's report and addressed all Board questions and comments.

- Ms. Rosier reported that Board members Robinson and Saluja conducted 2 PE interviews on July 30, 2014.
- Mr. Pierson asked about having a comprehensive EI list available on the Board's website. Ms. Rosier indicated this enhancement is currently being developed but will take considerable time given the limited EI information that was entered into our database prior to 2002.
- Ms. Rosier reported that 71 PE applications have been received for the October exam, 70 were approved and one has transferred to April 2015 pending receipt of additional required employment verifications. Out of the 70 approvals, 3 cancelled with the Board prior to registering with NCEES and 3 failed to register with NCEES. A total of 64 exams are scheduled to be administered in late October.
- Mr. Timms discussed the low numbers of FE CBT takers nationwide and that NCEES reported during the annual meeting that these numbers were anticipated.
- Mr. Timms discussed his interest in the Board following up on the 2009 faculty licensure survey sent to all WV colleges and universities with ABET-accredited programs. The Board agreed that it was time to contact the schools and learn of their recent efforts to comply with WV Engineering Law with respect to teaching of engineering subjects. Ms. Rosier was directed to prepare draft correspondence to the Deans of the 5 WV engineering/engineering technology programs for Board review at the November Board meeting.
- Ms. Rosier reported that she recently inquired about upcoming Fall 2014 ABET visits and whether or not the Board would have the opportunity to send an official observer. Mr. Timms is available during the October WVUIT visit dates and volunteered to participate if possible.
- Ms. Rosier reported that as of last week, there had been 90 FE CBT examinees in WV since CBT kickoff in January 2014 with a 50% pass rate (45 pass/45 fail). These numbers include both repeat examinees as well as first-time test takers.

A motion was made by Mr. Pierson, seconded by Mr. Timms, to approve attendance and travel for Board members, staff and counsel to the activities as discussed and outlined in the Executive Director's report and updated 2014 calendar. Motion carried. Ms. Hamilton informed the Board that she would be unable to attend the upcoming FARB meeting, which was previously approved by the Board.

Mr. Saluja made a motion to enter into Executive Session at 10:05 am, seconded by Mr. Plymale. Motion carried.

At the conclusion of the Executive Session, Mr. Saluja moved to enter into General Session at 11:45pm with a second by Mr. Timms. Motion carried and the Board took the following action:

1. Mr. Timms made a motion to dismiss C2014-17, seconded by Mr. Plymale. Motion carried.

2. Mr. Pierson made a motion for the Board President to send a letter to the local municipality involved in C2014-20 reminding them of the code section relating to public works (W. Va. Code 30-13-20). Mr. Timms seconded and the motion carried.
3. Mr. Timms made a motion to move I2015-02 to complaint, seconded by Mr. Pierson. Motion carried.
4. Mr. Plymale made a motion to move I2015-03 to complaint, seconded by Mr. Timms. Motion carried.

Based on motions by Mr. Timms, each seconded by Mr. Saluja, the Board took the following actions on Special Cases for Board Action:

1. Chase Lindsey's EI application was approved. Mr. Pierson recused himself and abstained from the vote on this matter.
2. Ricky Alejo's request for comity was approved.
3. Nancy Sauer's request for comity was denied.

The Board recessed the meeting at 12:00 noon for lunch. Meeting resumed at 12:55pm.

Ms. Rosier, Mr. Pierson and Mr. Timms presented a summary on the outcome of the NCEES Annual Meeting votes that took place in mid-August in Seattle. Of particular interest was the Oklahoma board motion to remove all language from the NCEES *Model Law* and *Model Rules* that refer to Model Law Engineer 2020 or Model Law Structural Engineer 2020 and to request that the president charge a committee to draft an NCEES position statement that reflects the organization's support for additional education requirements for initial engineering licensure. The motion passed.

Ms. Rosier reported that the Board received confirmation from the NCEES Executive Director approving the Board Investigator as an Associate Member of NCEES.

Ms. Rosier reported on the latest updates regarding Subject Matter Reports released to the colleges and universities. The schedule for releasing NCEES Subject Matter Reports has changed due to the new computer-based format of the FE and FS exams. Beginning in July of this year, reports will be distributed semi-annually each July and January.

Each Board member was provided a draft copy of the proposed modifications to the legislative rules filed in March 2014, which mirror the emergency rules in effect, and each was invited to comment upon or otherwise participate in the work with legislative counsel prior to the 2015 Legislative Session. The Board also confirmed its intention to request introduction of the 2014 legislation authorizing multi-year renewals that passed both houses but did not complete legislative action.

Ms. Rosier presented the findings and agency response of the Purchasing Inspection report. Ms. Rosier also reported that both she and the Board Administrator would be

participating in the annual State Auditor's Training, which includes procurement training as well, during the remainder of this week at Snowshoe, WV.

The Board reviewed a letter from the City of Bridgeport regarding modifications to the 5-G Rule for the Procurement of Architectural and Engineering Services as submitted by the City Engineer. No action was taken.

The Board discussed the recent request of the DEP to provide comments on their interpretive rule concerning Senate Bill 373. The Board voted, upon motion by Mr. Pierson and second by Mr. Timms, to provide general comments via letter under the Board President's signature. Motion carried.

Ms. Rosier updated the Board on the 2014 PE and COA renewal status as well as the roadmap ahead concerning the closeout of the renewal season on October 1st as well as plans for the upcoming annual audits.

Ms. Rosier discussed the Board's calendar of events to include the upcoming PE and SE exam. The next Board meeting was rescheduled for Monday, November 3, 2014. The meeting will take place at the Board's office in Charleston, WV.

Upon motion by Mr. Timms, seconded by Mr. Pierson, the Board meeting adjourned at 3:00pm. The Board members will be compensated one day per diem plus travel expenses.

Edward L. Robinson, P.E.
Board President

Bhajan S. Saluja, P.E.
Secretary

**STATE BOARD OF REGISTRATION FOR PROFESSIONAL ENGINEERS OF WEST VIRGINIA
BOARD MEETING**

Monday, November 3, 2014

AGENDA

- **9:00am** Call to Order – **General Session**
- Welcome
- Approval of Minutes..... 1
 - September 15, 2014 Board Meeting
- Budget Review and Expenditure Approval..... 2
 - September – October 2014a
 - Contract Award - Updates for Database Upgrade
- Executive Director’s Report 3
- Motion to enter into **Executive Session**
 - Board Investigator’s Report.....4
 - Review / Closure of Pending Cases (see attached list)
 - Personnel Matters
 - Review of Special Cases For Files and/or Applications.....5
- Motion to enter into **General Session**
- Discussion Items:
 - NCEES Issues6
 - Board of Directors – National and Zone Update
 - 2015 National Awards (Distinguished & Meritorious Service)a
 - 2014-2015 Northeast Zone “Enny” Awards
 - 2015 NCEES Engineering Awardb
 - Exam Information / NCEES Exam Administration Services (ELSSES) Updates
 - October 2014 Exam Administration Updates
 - WV Engineering College Follow-Up on Faculty Licensurec
 - NCEES Standard-Setting Study for Civil PE.....d
 - WV State Specific Issues7
 - Legislative Issues - WV Laws Rules, Regs (Update of Practice Act/Chapter 30)
 - Legislative Rule Filing (Second Comment Period)a
 - Update for 2015 Legislative Session (Statute Changes)b
 - Update on DEP Legislation for Above Ground Tank Inspectionsc
 - Contractor Licensing Issue (General Engineering Contractor + Construction Inspection)d
 - Upcoming Board Member/Staff Traininge
 - WVOASIS Update and New Kronos Time/Leave Systemf
 - 2015 WV EXPO Plans (Seminar Topic Selection)g
 - Board Appointments and Election of WV PE Board Officers for FY2015h
 - Review of FY 2014 Annual Report and Spring 2015 Newsletter Needs
 - 2014 – 2015 PE and COA Renewal Season Progress Reporti
 - Proposed 2015 Calendar of Events.....j
 - Other / Miscellaneous

Next Board Meeting – Tuesday, January 27, 2015

- Adjourn

Review / Closure of Pending Cases

C2014-15

C2014-16

C2014-17

C2014-20

C2015-01

C2015-03

C2015-04

I2014-08

I2015-04

I2015-05

Other Issues

Review of Special Cases For Files and/or Applications

Comity / Reinstatement / Exam Applications / Renewals / Audits – 1

Repeat Exam Applicant Interviews - 0

General Session Minutes
State Board of Registration for Professional Engineers
November 3, 2014

The State Board of Registration for Professional Engineers met in their offices at 300 Capitol Street in Charleston, WV on Monday, November 3, 2014. Those present for all or part of the meeting were:

Edward L. Robinson	President
William E. Pierson	Vice-President
Bhajan S. Saluja	Secretary
Richard E. Plymale	Member
Leonard J. Timms	Member
Lesley L. Rosier-Tabor	Executive Director
Aaron M. Armstrong	Board Investigator
Debra L. Hamilton	Legal Counsel

The meeting was called to order at 9:02 am.

The Board meeting minutes for September 15, 2014 were reviewed. A motion to approve the minutes as submitted was made by Mr. Timms, seconded by Mr. Plymale. Motion carried.

The Board budget summaries for September and October 2014 were received and reviewed. Ms. Rosier discussed the new OASIS financial reports and explained that these reports are much more in depth and will provide a very detailed list of every transaction. The Board also discussed the Database Software contract progress. Ms. Rosier presented the WV Purchasing Division opinion regarding vendor questions. Ms. Rosier indicated that, even though progress was being made on the project, the contract time of 120 days has lapsed.

A motion to approve the current expenditures and purchasing card transactions was made by Mr. Pierson, seconded by Mr. Plymale. Motion carried.

Ms. Rosier presented the Executive Director's report and addressed all Board questions and comments.

- Ms. Rosier reported that while the volume of FE examinees has significantly decreased, the FE CBT pass rates are comparable to last year, with a 54.8% overall pass rate.
- Mr. Pierson volunteered to contact NCEES asking about a FE aggregate report for all in-state institutions.
- Ms. Rosier reported that for the October 2014 PE exam there were 71 applications received, 70 approved and one transferred to April 2015. Out of the 70 October approvals, 3 cancelled prior to registering with NCEES and 3 failed to register with NCEES, so 64 exams were ordered. There was 1 PE

absence in Morgantown (Fairmont) and 2 absences in Charleston. Results are pending as scoring is in progress.

- Mr. Timms reported on the PE exam location in the Morgantown area. He was an observer for the October exam held at the Fairmont High Tech Consortium complex. Mr. Timms indicated this site was well received as it was easy to access, parking was acceptable, and a secure environment. Mr. Timms reported that the next northern WV PE exam would more than likely be held at this location also. The Charleston Civic Center will also continue to be the PE exam site for southern WV.
- Ms. Rosier gave an update on her recent trip to the Society of Women Engineers conference where she assisted with the NCEES exhibit.
- Ms. Rosier discussed the upcoming required Auditor training for licensing boards. Mr. Plymale indicated he would attend as a Board member, along with multiple staff. The training will be in Charleston on December 2, 2014.
- Ms. Rosier shared details regarding the upcoming Halfmoon Educational seminar entitled "WV Engineering Law" and that Mr. Armstrong would attend this class on December 19th and also that Mr. Armstrong will give a brief presentation to the Huntington Engineer Club also on December 19th.
- Ms. Rosier discussed the annual Board newsletter and reported that the draft newsletter articles and content will be sent to the Board for review in early March 2015. This delaying of this publication will allow for the new licensee database software information to be included in the newsletter. Additionally, Mr. Timms asked if staff should do a survey on how each registrant would like to receive the newsletter (electronic or paper). Ms. Rosier highlighted the new feature of the software which will allow the registrant the opportunity to choose how a registrant receives newsletter communication from the Board (either by paper mail or electronic mail).

A motion was made by Mr. Pierson, seconded by Mr. Timms, to approve attendance and travel for Board members, staff and counsel to the activities as discussed and outlined in the Executive Director's report and updated 2014 calendar. Motion carried.

Mr. Timms made a motion to enter into Executive Session at 10:00 am, seconded by Mr. Pierson. Motion carried.

At the conclusion of the Executive Session, Mr. Timms moved to enter into General Session at 11:30am with a second by Mr. Plymale. Motion carried and the Board took the following action:

- Mr. Timms made a motion to notice C2014-16 for hearing before the Board. Motion was seconded by Mr. Saluja and carried.
- Mr. Saluja made a motion to dismiss C2015-01, seconded by Mr. Pierson. Motion carried.

Based on motions by Mr. Pierson, each seconded by Mr. Saluja, the Board took the following actions on Special Cases for Board Action:

1. Jeremy Crist's request to carry his interview status over to the April 2015 PE exam was approved.
2. Kirk Baker's request for comity was approved.
3. Byron Glenn's request for comity was approved.

The Board recessed the meeting at 11:30am for lunch. Meeting resumed at 12:15pm.

Ms. Rosier discussed hiring of a temporary employee during the holiday break to assist with data entry from historical microfilm that will be uploaded into the new database. With a motion by Timms, seconded by Plymale, the motion carried and the Board approved hiring a 30-day temporary employee.

Ms. Rosier shared the NCEES Award nominations information and deadlines. There was a motion by Timms, seconded by Saluja, for the Board to prepare a nomination package on behalf of Board Member Pierson for the Distinguished Exam Service Award prior to the January 31, 2015 deadline. Motion carried.

Ms. Rosier and Ms. Hamilton reviewed the latest submission entitled Second Notice of Agency Approval of Proposed Rules. To date, no comments have been received and the deadline for response is Monday, November 17th. If no comments are received, Mr. Saluja made a motion to submit as presented and previously approved for immediate Legislative consideration. Motion was seconded by Mr. Pierson and carried.

Ms. Rosier presented draft correspondence to the Deans of all WV Engineering and Engineering Technology programs as requested during the last Board meeting. With minor revisions, the Board directed staff to mail the correspondence, requesting a response no later than December 5, 2015.

Ms. Rosier presented correspondence received from a licensee with respect to Engineering vs. Contractor services. She also indicated the Board has fielded a few dozen calls during the last 6 months regarding similar issues. The Board's counsel has also been in contact with the counsel for the Division of Labor, seeking clarification on the Contractor Licensing Board's interpretation of allowable practices by engineers without a contractor license on construction sites.

Upcoming EXPO plans were discussed. In light of a recent discussions with the WVSPE leadership, and due to low turnout, there will no longer be formal recognition of successful FE and PE examinees during the EXPO continuing education seminar. The 2015 session will consist of NCEES and Board updates at the state and national levels. Mr. Plymale made a motion, seconded by Mr. Timms, to approve the Board's participation in the 2015 EXPO, to include regular informational booth, continuing education seminar as well as program insert to document PE participation in professional development activities during the event. Motion carried.

Ms. Rosier updated the Board on the 2014 PE and COA renewal status as well as the roadmap ahead concerning the sending of certified letters to all of those who have yet to respond to the audit. Mr. Armstrong provided a summary of the audit information to date, including a comparison of 2013 vs. 2014 audit information.

Ms. Rosier shared the recently received correspondence from the Governor's Office regarding re-appointment of Mr. Edward Robinson through 2019. The Board members offered their congratulations which was followed by an election of Board officers for the 2014-2015 year. A motion was made by Mr. Timms, seconded by Mr. Plymale, that the Board retain the same officers for the upcoming year (President Robinson, Vice President Pierson, Secretary Saluja). The candidates agreed to serve for another year. Motion carried.

Mr. Plymale made a motion, seconded by Mr. Saluja, to approve the Board's annual report as presented. Motion carried.

Ms. Rosier discussed the Board's 2015 Calendar of Events, which includes tentative dates for all Board meetings. She ask that any initial schedule conflicts be reported as soon as possible and prior to her noticing the meeting dates with the Secretary of State's Office. The next Board meeting is scheduled for Tuesday January 27th, 2015. The meeting will take place at the Board's office in Charleston, WV.

Upon motion by Mr. Timms, seconded by Mr. Pierson, the Board meeting adjourned at 2:30pm. The Board members will be compensated one day per diem plus travel expenses.

Edward L. Robinson, P.E.
Board President

Bhajan S. Saluja, P.E.
Secretary

**STATE BOARD OF REGISTRATION FOR PROFESSIONAL ENGINEERS OF WEST VIRGINIA
BOARD MEETING**

Wednesday, January 21, 2015

AGENDA

- **9:00am** Call to Order – **General Session**
- Welcome
- Approval of Minutes..... 1
 - November 3, 2014 Board Meeting
- Budget Review and Expenditure Approval..... 2
 - November – December 2014
 - Contract Award - Updates for Database Upgrade
- Executive Director’s Report 3
- Motion to enter into **Executive Session**
 - Board Investigator’s Report..... 4
 - Review / Closure of Pending Cases (see attached list)
 - Personnel Matters
 - Review of Special Cases For Files and/or Applications..... 5
- Motion to enter into **General Session**
- **11:00 am Request for Informal Conference – C2014-16**
- **2:00 pm Examinee Interviews for PE Exam Repeat Takers**
- Discussion Items:
 - NCEES Issues 6
 - Board of Directors – National and Zone Update
 - 2015 National Awards (Distinguished & Meritorious Service) a
 - 2015 Board Presidents Assembly..... b
 - 2015 Northeast Zone Meeting Information..... c
 - 2015-2016 Committee Preference Survey d
 - Exam Information / NCEES Exam Administration Services (ELSES) Updates
 - October 2014 Exam Administration Updates
 - Institutional Reporting and CBT Statistical Update..... e
 - WV Engineering College Follow-Up on Faculty Licensure f
 - Early-Taking of the PE Exam g
 - WV State Specific Issues 7
 - Legislative Issues - WV Laws Rules, Regs (Update of Practice Act/Chapter 30)
 - Update on Emergency + Legislative Rules – December 2014 Interim..... a
 - Update on Statute Revisions to be submitted in January 2015 b
 - Update on DEP Legislation for Above Ground Tank Inspections c
 - 2015 WV EXPO Plans (CE Session + Licensure Info Booth)..... d
 - Spring 2015 Newsletter Needs
 - Proposed 2015 Calendar of Events..... e
 - Other / Miscellaneous

Next Board Meeting – Tuesday, March 24, 2015

- Adjourn

Review / Closure of Pending Cases

C2014-16
C2014-20
C2015-01
C2015-03
C2015-04

I2014-08
I2015-05
I2015-06
I2015-07
I2015-08
I2015-09

Other Issues

Review of Special Cases For Files and/or Applications

Comity / Reinstatement / Exam Applications / Renewals / Audits – 8
Repeat PE Exam Applicant Interviews - 2

General Session Minutes
State Board of Registration for Professional Engineers
January 21, 2015

The State Board of Registration for Professional Engineers met in their offices at 300 Capitol Street in Charleston, WV on Wednesday, January 21, 2015. Those present for all or part of the meeting were:

Edward L. Robinson	President
William E. Pierson	Vice-President
Bhajan S. Saluja	Secretary
Richard E. Plymale	Member
Leonard J. Timms	Member
Lesley L. Rosier-Tabor	Executive Director
Aaron M. Armstrong	Board Investigator
Debra L. Hamilton	Legal Counsel

The meeting was called to order at 9:00 am.

The Board meeting minutes for November 3, 2014 were reviewed. A motion to approve the minutes as submitted was made by Mr. Plymale, seconded by Mr. Timms. Motion carried.

The Board budget summaries for November and December 2014 were received and reviewed. Ms. Rosier discussed the detailed PCard transactions and answered Board questions. The Board discussed the current Database Upgrade project, with Ms. Rosier providing a project status update and projected completion estimate.

A motion to approve the current expenditures and purchasing card transactions was made by Mr. Timms, seconded by Mr. Saluja. Motion carried.

Ms. Rosier presented the Executive Director's report and addressed all Board questions and comments.

- Ms. Rosier reported on the most current status of the FE CBT exam, which included the first year of CBT implementation. She reported an overall CBT FE pass rate of 58.6% since inception.
- Mr. Saluja pointed out that the pass rates are very well in line with the previous pass rates. Dr. Pierson supported this observation and added that NCEES has seen a slight increase in pass rates at the national level.
- Mr. Timms reported that he will be unavailable to attend the April PE test in Fairmont, but also indicated the operation has been running very smoothly the past few years and his absence will not affect the test administration.
- Mr. Armstrong provided the Board with a report on the WV Engineering Law course he attended.

- Ms. Rosier reported on the upcoming meeting participation for the Board, to include the NCEES Board Presidents Assembly and the NCEES NE zone meeting. Ms. Rosier and Mr. Armstrong will attend the NE Zone meeting as the funded delegates, Mr. Timms will attend as an NCEES past president, and Dr. Pierson and Mr. Plymale will attend as funded Board members. Mr. Saluja is unable to attend while Mr. Robinson will report back to Ms. Rosier as to his availability.
- Ms. Rosier discussed the Interchange Newsletter preparation plan. Articles for the newsletter must be submitted by February 16, 2015 with mailing expected to take place late March or early April 2015.
- Dr. Pierson discussed the topic of continuing professional competency (CPC) as a potential newsletter article.

A motion was made by Mr. Plymale, seconded by Mr. Timms, to approve attendance and travel for Board members, staff and counsel to the activities as discussed and outlined in the Executive Director's report and updated 2015 calendar. Motion carried.

Mr. Timms made a motion to enter into Executive Session at 9:45 am, seconded by Mr. Plymale. Motion carried.

The Board recessed for an informal conference on C2014-16. At the conclusion of the informal conference, the Board resumed its Executive Session.

The Board recessed the meeting at 12:15pm for lunch. Meeting resumed in Executive Session at 12:50pm.

At the conclusion of the Executive Session, Mr. Timms moved to enter into General Session at 1:51 pm with a second by Mr. Saluja. Motion carried and the Board took the following action:

- Dr. Pierson made a motion to move I2015-06 to complaint. Motion was seconded by Mr. Saluja and carried.
- Mr. Saluja made a motion to move I2015-09 to complaint, seconded by Mr. Timms. Motion carried.

Based on motions by Mr. Plymale, each seconded by Mr. Saluja, the Board took the following actions on Special Cases for Board Action:

1. Jeffrey Lorimer's PE Exam application was approved.
2. Timothy Dunaway's request for comity was approved.
3. Douglas Ernst's request for comity was approved.
4. Roberta Gellner's request for comity was approved.
5. Jeremy Hohnbaum's request for comity was approved.
6. William Lane's request for comity was approved.
7. Nancy Sauer's request for comity was approved.
8. Kerry Zwiershcke's request for comity was approved.

Ms. Rosier shared the NCEES Award nominations information and the NCEES Board Presidents Assembly agenda. Dr. Pierson's nomination package for the NCEES Distinguished Exam Service Award will be finalized and submitted prior to the end of January.

Ms. Rosier discussed the upcoming NCEES NE Zone meeting and reminded all who are funded through NCEES must make their travel arrangements prior to March 2, 2015. Additionally, she reminded all present that the NCEES President-Elect has requested all members and associate members to complete the on-line committee preference survey.

Mr. Timms inquired about the Board being able to review NCEES Institutional reports. Ms. Rosier indicated she can access that information and will provide an update during the next Board meeting.

Ms. Rosier provided a detailed breakdown of the FE CBT results to date. She noted a few items in the report to be discussed during the upcoming NCEES Board Presidents Assembly, such as being able to register for the FE without entering education information and multiple entries showing up in the report when a registrant lists multiple degrees.

Ms. Rosier presented the responses received from the Deans of all WV Engineering and Engineering Technology programs regarding their current status regarding faculty licensure. All but one institution provided a response to the Board's request. Mr. Timms made a motion to table this discussion until the March Board meeting. Motion was seconded by Mr. Saluja and the motion carried. Ms. Rosier will follow up with the one non-respondent for additional explanation.

Ms. Rosier presented the dates for the Board's participation in WV Expo 2015, to include their regular booth as well as the continuing education seminar.

The Board recessed the meeting at 2:15pm to conduct two (2) PE exam candidate interviews.

The Board returned to the General Session at 2:50pm.

Mr. Timms discussed the early taking of the PE exam and commented on the statistical data presented by NCEES. Mr. Timms reported that the data supports that the highest pass rate of first-time takers is those with 4-5 years of professional experience, which falls in line with WV law regarding the experience requirement. This item will remain a topic on the March 2015 Board meeting agenda for further review and discussion.

Ms. Rosier and Ms. Hamilton provided an update on the final filing of the second notice of Legislative Rules and discussed the outcome of the December 2014 Legislative Interims. In addition, the Board was presented with the proposed change to §30-13-18. President Robinson agreed to work with staff and counsel on finding a sponsor. Upon

motion by Mr. Timms, seconded by Mr. Plymale, the Board approved spending up to \$5000 for the hiring of a government relations consultant to assist in the monitoring of engineering-related matters, including the PE Board legislative bills. Motion carried.

Ms. Rosier provided the Board an update on the DEP legislation for aboveground tank inspections.

Ms. Rosier discussed the Board's 2015 Calendar of Events. She ask that any schedule conflicts be reported as soon as possible and prior to her noticing the meeting dates with the Secretary of State's Office. The next Board meeting is scheduled for Tuesday March 24th, 2015. The meeting will take place at the Board's office in Charleston, WV.

Upon motion by Mr. Plymale, seconded by Mr. Timms, the Board meeting adjourned at 3:30pm. The Board members will be compensated one day per diem plus travel expenses.

Edward L. Robinson, P.E.
Board President

Bhajan S. Saluja, P.E.
Secretary

**STATE BOARD OF REGISTRATION FOR PROFESSIONAL ENGINEERS OF WEST VIRGINIA
BOARD MEETING**

Tuesday, March 24, 2015

AGENDA

- **9:00am** Call to Order – **General Session**
- Welcome
- Approval of Minutes.....1
 - January 21, 2015 Board Meeting
- Budget Review and Expenditure Approval.....2
 - January – February 2015
 - Virtual Plan Room Access + Microfilm/Microfische Scanner
- Executive Director’s Report3
- Motion to enter into **Executive Session**
 - Board Investigator’s Report.....4
 - Review / Closure of Pending Cases (see attached list)
 - Personnel Matters
 - Review of Special Cases For Files and/or Applications.....5
- Motion to enter into **General Session**
- Discussion Items:
 - NCEES Issues6
 - Board of Directors – National and Zone Update
 - 2015 NCEES Annual Meeting – Officer Nominations.....a
 - 2015 Board Presidents Assembly Updates.....b
 - 2015 Northeast Zone Meeting Information.....c
 - US Supreme Court Ruling.....d
 - Exam Information / NCEES Exam Administration Services (ELSSES) Updates
 - April 2015 Exam Administration and CBT Updatesd
 - WV Institutional Reportse
 - WV Engineering College Follow-Up on Faculty Licensuref
 - WV State Specific Issues7
 - Legislative Issues - WV Laws Rules, Regs (Update of Practice Act/Chapter 30)
 - Status on Emergency + Legislative Rules.....a
 - Update on Statute Revisions submitted in January 2015b
 - Proposed Transition Into Biennial Renewals on Calendar Yearc
 - Update on DEP Legislation for Above Ground Tank Inspectionsd
 - 2015 WV EXPO Plans (CE Session + Licensure Info Booth).....e
 - Spring 2015 Newsletter Reviewf
 - 2015 Calendar of Events Updateg
 - Other / Miscellaneous

Next Board Meeting – Tuesday, May 12, 2015

- Adjourn

Review / Closure of Pending Cases

C2014-16
C2015-05
C2015-06

I2014-08
I2015-07
I2015-08
I2015-10
I2015-11
I2015-12
I2015-13

Other Issues

Review of Special Cases For Files and/or Applications

Comity / Reinstatement / Exam Applications / Renewals / Audits – 1
Repeat PE Exam Applicant Interviews - 0

General Session Minutes
State Board of Registration for Professional Engineers
March 24, 2015

The State Board of Registration for Professional Engineers met in their offices at 300 Capitol Street in Charleston, WV on Tuesday, March 24, 2015. Those present for all or part of the meeting were:

Edward L. Robinson	President
William E. Pierson	Vice-President
Bhajan S. Saluja	Secretary
Richard E. Plymale	Member
Leonard J. Timms	Member
Lesley L. Rosier-Tabor	Executive Director
Aaron M. Armstrong	Board Investigator
Debra L. Hamilton	Legal Counsel

The meeting was called to order at 9:08 am. Mr. Saluja and Mr. Timms participated via teleconference.

The Board meeting minutes for January 21, 2015 were reviewed. A motion to approve the minutes as amended was made by Mr. Timms, seconded by Mr. Plymale. Motion carried.

The Board budget summaries for January and February 2015 were received and reviewed. Ms. Rosier discussed the detailed PCard transactions and answered Board questions. The Board discussed the on-going database modernization project, with Ms. Rosier providing a project status update and projected completion estimate.

A motion to approve the budget, current expenditures, and purchasing card transactions was made by Dr. Pierson, seconded by Mr. Plymale. Motion carried.

The Board discussed acquiring access to the virtual plan room. Mr. Timms made a motion, seconded by Dr. Pierson, to purchase the annual subscription to the Isqft.com virtual plan room. Motion carried.

Ms. Rosier discussed the efficiencies of a microfilm/microfiche scanner with respect to the new database modernization for purposes of pulling in historical data files and presented an option for the Board's consideration to purchase the scanner. Upon a motion by Dr. Pierson, seconded by Mr. Saluja, the board unanimously voted to purchase the Uscan equipment.

Ms. Rosier presented the Executive Director's report and addressed all Board questions and comments.

- Ms. Rosier reported on the current status of the FE CBT exam for those taking the exam at one of the two WV sites.
- Dr. Pierson noted that there have been 260 FE CBT registrations to date, which compares to approximately 460 FE registrations in the years prior to computer-based testing.
- Ms. Rosier reported that we have 69 examinees scheduled to participate in the April 2015 PE administration. A total of 73 applications were received, 71 approved. Given 2 failed to register with NCEES, 69 exams were ordered.
- Ms. Rosier presented the plan for the Board's participation and continuing education offerings during EXPO this year.
- Ms. Rosier reported on the upcoming NCEES meeting participation by the Board; Mr. Timms, Dr. Pierson and Mr. Plymale will attend the NCEES NE Zone meeting along with herself and Mr. Armstrong.
- Ms. Rosier reported that the Board's Legislative Rules filed in December 2014 were not authorized due to legislative complications.
- Ms. Rosier discussed the Interchange Newsletter printing and mailing. She also requested the Board provide any comments to the draft newsletter by Monday, March 30th.

A motion was made by Mr. Timms, seconded by Mr. Plymale, to approve attendance and travel for Board members and staff to the activities as discussed and outlined in the Executive Director's report and the updated 2015 calendar. Motion carried.

Dr. Pierson made a motion to enter into Executive Session at 9:50 am, seconded by Mr. Plymale. Motion carried.

The Board recessed the meeting at 12:05pm for lunch.

During lunch the Board watched a 60 Minutes video, available at:
http://www.cbs.com/shows/60_minutes/video/us2cGPbrWkiBd36z31PQYnQ_R5uC5RuQ/the-storm-after-the-storm/

The Board meeting resumed in Executive Session at 1pm.

At the conclusion of the Executive Session, Mr. Timms moved to enter into General Session at 1:10 pm with a second by Mr. Plymale. Motion carried and the Board took the following action:

- Mr. Timms made a motion to move I2015-07 to complaint. Motion was seconded by Dr. Pierson and carried.
- Dr. Pierson made a motion to move I2015-10 to complaint, seconded by Mr. Timms. Motion carried.
- Mr. Plymale made a motion to move I2015-12 to complaint, seconded by Dr. Pierson. Motion carried.
- Upon motion by Mr. Timms, seconded by Mr. Saluja, the Board voted to file a Board-initiated complaint related to and to be consolidated with C2014-16.

- Mr. Timms made a motion, seconded by Mr. Saluja, to move I2014-08 to complaint. Motion carried.

Based on a motion by Mr. Plymale, seconded by Mr. Timms, the Board took the following action on Special Cases for Board Action:

- Mark Patterson's request for comity was approved.

Ms. Rosier shared the NCEES Board Presidents Assembly results, which she and President Robinson attended in February.

Ms. Rosier discussed the upcoming NCEES NE Zone elections that will take place during the Zone meeting scheduled for April 30 - May 2, 2015.

The Board discussed the Supreme Court ruling relevant to the NC Board of Dental Examiners appeal in which NCEES had filed an amicus brief.

Ms. Rosier presented information concerning the NCEES Institution Reports. The Board requested Ms. Rosier keep this discussion item on the agenda for the upcoming May meeting. Ms. Rosier also presented information from NCEES discussing their decision to move the PS exam from pencil-and-paper format to computer-based testing (CBT) format. Per NCEES, the April 2016 PS exam will be the last pencil-and-paper format exam offered.

Ms. Rosier presented the information submitted by the WV engineering colleges pertaining to faculty licensure. The Board requested Ms. Rosier keep this discussion item on the agenda for upcoming meetings.

Ms. Rosier provided a draft of the Emergency Rules to be filed after the new renewal provisions in SB389 are signed into law. Upon motion by Mr. Plymale, seconded by Mr. Saluja, the Board, after comment and changes to some of the proposed fees, voted unanimously to authorize staff and counsel to finalize the emergency rules for filing as soon as practicable in order to immediately implement the two-year renewal cycle and transition to a calendar year renewal as authorized by the new law and set forth in the draft rules.

Mr. Armstrong and Ms. Hamilton presented an update relating to the amendments to the 2014 Aboveground Storage Tank (AST) law with the passage of SB 423. The language that professional engineers involved in AST inspections had to be licensed by this Board was retained in the new law as requested by the Board President in correspondence sent to the legislative leadership and copied to all legislators.

After the Board's review of the proposed 2015 Expo presentation, Ms. Rosier received comments and recommendations from the Board in order to finalize the Board's 2-hour continuing education presentation.

Ms. Rosier provided the Board with a hard copy draft of the annual Board newsletter. She reported that the plan is to mail the newsletter in mid-May, so as to include 2-year renewal information. This mailing will also serve as the required PE renewal notification as well.

Ms. Rosier discussed the Board's 2015 Calendar of Events. The next Board meeting is scheduled for Tuesday May 12th, 2015. The meeting will take place at the Board's office in Charleston, WV.

Upon motion by Mr. Timms, seconded by Mr. Plymale, the Board meeting adjourned at 3:30pm. The Board members will be compensated one day per diem plus travel expenses.

Edward L. Robinson, P.E.
Board President

Bhajan S. Saluja, P.E.
Secretary

**STATE BOARD OF REGISTRATION FOR PROFESSIONAL ENGINEERS OF WEST VIRGINIA
BOARD MEETING**

Tuesday, May 12, 2015

AGENDA

- **9:00am** Call to Order – **General Session**
- Welcome
- Approval of Minutes.....1
 - March 24, 2015 Board Meeting
- Budget Review and Expenditure Approval.....2
 - March-April 2015
 - FY 2016 Budget and Expenditure Schedule Submissiona
 - Summary Rev-Exp Report (Projections through FY2017).....b
- Executive Director’s Report.....3
- Motion to enter into **Executive Session**
 - Board Investigator’s Report.....4
 - Review / Closure of Pending Cases (see attached list)
 - Personnel Matters
 - Review of Special Cases For Files and/or Applications.....5
- Motion to enter into **General Session**
- Discussion Items:
 - NCEES Issues6
 - Board of Directors – National and Zone Update
 - 2015 Northeast Zone Meeting Updates
 - 2015 NCEES Annual Meeting Plans, Williamsburg, VA – August 19-22, 2015a
 - NCEES Education Standard Revisionsb
 - US Supreme Court Ruling + WV AG Follow-Upc
 - Exam Information / NCEES Exam Administration Services (ELSSES) Updates
 - April 2015 Exam Administration and CBT Updates
 - Educational Restrictions on FE Exam State Selectiond
 - Decoupling of the Experience Requirements from the PE Exam.....e
 - WV Institutional Reportsf
 - WV Engineering College Follow-Up on Faculty Licensureg
 - WV State Specific Issues7
 - Legislative Issues - WV Laws Rules, Regs (Update of Practice Act/Chapter 30)
 - Status on Emergency + Legislative Rules.....a
 - Immediate Transition Into Biennial Renewals on Calendar Year.....b
 - 2015 PE and COA Renewal Season Progress Reportc
 - FOIA Request Policy Reviewd
 - 2015 Calendar of Events Updatee
 - Other / Miscellaneous

Next Board Meeting – Tuesday, July 14, 2015

- Adjourn

Review / Closure of Pending Cases

C2014-16
C2015-06
C2015-07
C2015-08
C2015-09
C2015-10
C2015-11

I2015-11
I2015-13
I2015-14
I2015-15
I2015-16

Other Issues

Review of Special Cases For Files and/or Applications

Comity / Reinstatement / Exam Applications / Renewals / Audits – 1
Repeat PE Exam Applicant Interviews - 0

General Session Minutes
State Board of Registration for Professional Engineers
May 12, 2015

The State Board of Registration for Professional Engineers met in their offices at 300 Capitol Street in Charleston, WV on Tuesday, May 12, 2015. Those present for all or part of the meeting were:

Edward L. Robinson	President
William E. Pierson	Vice-President
Bhajan S. Saluja	Secretary
Richard E. Plymale	Member
Leonard J. Timms	Member
Lesley L. Rosier-Tabor	Executive Director
Aaron M. Armstrong	Board Investigator
Debra L. Hamilton	Legal Counsel

The meeting was called to order at 9:05 am.

The Board meeting minutes for March 24, 2015 were reviewed. A motion to approve the minutes was made by Mr. Timms, seconded by Dr. Pierson. Motion carried.

The Board budget summaries for March and April 2015 were received and reviewed. The Board reviewed the detail of the P-Card transactions and Ms. Rosier answered Board questions. Ms. Rosier reported that the FY2016 Board budget and expenditure schedule were submitted online via WVOASIS and the required hard copies were hand-delivered to the WV State Budget Office and Legislative Auditors Office on May 4th. Additionally, Ms. Rosier presented the projected revenue and expense comparison through FY2018 and answered Board member questions.

A motion to approve the budget, current expenditures, and purchasing card transactions was made by Mr. Timms, seconded by Mr. Saluja. Motion carried.

Ms. Rosier presented the Executive Director's report and addressed all Board questions and comments.

- Ms. Rosier reported a 56% overall pass rate for the FE CBT exams taken since inception in January 2014.
- Ms. Rosier reported 69 PE exams were ordered for the April exam and there were 3 absences. Results are pending.
- Ms. Rosier presented the Database Conversion Calendar for informational purposes and noted the vendor visit was completed on March 19th.
- The Board discussed the institutional reports provided by NCEES. Dr. Pierson offered to draft a letter to the WV College and University Deans to address Board concerns such as low participation, low passage rates, how/if they are

using the FE exam as an assessment tool, how/if they are providing resources/review courses at the institutions to better prepare their students for the FE exam, and what might the Board do to increase participation and assist the institutions to improve passage rates.

- Ms. Rosier reported that revised Emergency Rules and Agency-Approved Legislative Rules were filed on May 11th.
- Ms. Rosier reported the Board's annual Interchange newsletter will be ready for mailing within the next 5-7 business days. The mailing will include the 2-year renewal transition letter as well as the personalized status reports for all active PEs, Retired PEs and firms with a COA.
- Ms. Rosier discussed the upcoming plan to launch the new online renewals. The new system as well as the new database will be live no later than Tuesday, May 26th.
- Mr. Timms agreed to attend the Upward Bound presentations with Ms. Rosier at both Davis and Elkins College and Salem International University in late June.
- Ms. Rosier discussed the upcoming NCEES annual meeting and requested Board members to check their calendars for participation during the meeting held in Williamsburg, VA in August. She plans to register the Board members and staff no later than mid-June.

A motion was made by Mr. Saluja, seconded by Mr. Plymale, to approve attendance and travel for Board members and staff to the activities as discussed and outlined in the Executive Director's report and the updated 2015 calendar. Motion carried.

After a short break, the Board had a discussion with Board of Risk and Insurance Management (BRIM) representative Chuck Mazingo regarding the Board's (State agencies') policy and BRIM coverage. Mr. Mazingo was there at the request of the Board.

Mr. Timms made a motion to enter into Executive Session at 10:35 AM, seconded by Mr. Saluja. Motion carried.

The Board recessed the meeting at 12:10 PM for lunch, and resumed in Executive Session at 12:45 PM.

At the conclusion of the Executive Session, Mr. Timms moved to enter into General Session at 2:00 PM with a second by Dr. Pierson. Motion carried and the Board took the following action:

- Mr. Timms made a motion, seconded by Mr. Plymale, to file a related complaint in regards to C2015-08. The motion to file this new complaint C2015-12 carried.
- Mr. Plymale made a motion to move I2015-11 to complaint, seconded by Mr. Timms. Motion carried.
- Mr. Plymale made a motion to move I2015-14 to complaint, seconded by Mr. Saluja. Motion carried.

- Upon motion by Mr. Timms, seconded by Mr. Plymale, the Board voted to move I2015-15 to complaint.
- Mr. Plymale made a motion, seconded by Mr. Timms, to move I2015-16 to complaint. Motion carried.
- Upon motion by Mr. Pierson, seconded by Mr. Saluja, the Board authorized staff to contract with an Administrative Law Judge (ALJ) to hear consolidated complaints C2014-16 and C2015-10 if there is no objection by Respondent.

Based on a motion by Mr. Timms, seconded by Mr. Saluja, the Board took the following action on Special Cases for Board Action:

- Kevin Scurry's request for comity was approved.

Mr. Timms made a motion to approve up to a 5% merit increase for the Board staff. The raises are to be effective July 1, 2015. Mr. Plymale seconded, and the motion carried.

The Board discussed the upcoming NCEES officer elections and the revised NCEES Engineering Education Standard.

The Board reviewed the Memorandum from the Attorney General's office re: *North Carolina Board Case and Its Impacts on West Virginia Regulatory Boards*.

Ms. Rosier presented correspondence from ASCE to NCEES discussing the education and experience factors in developing the PE exam.

The Board reviewed the filings submitted to the WV Secretary of State's Office on May 11, 2015 (the revised Emergency Rules and the Agency-Approved Legislative Rules).

The Board reviewed the final cover letters prepared by staff, with Board comments after the last Board meeting incorporated, in anticipation of sending these letters to all registrants and COA holders explaining the new renewal periods and other changes in WV Engineering Law due to the passage of SB 389.

Ms. Rosier provided an update concerning the two separate renewal seasons for 2015, which includes:

- (1) 8184 PE renewals and 360 Retired renewals with expirations of June 30, 2015
- (2) 3177 COAs with extensions granted through December 31, 2015.

The Board reviewed a standard operating procedure related to the WV Freedom of Information Act (FOIA) procedures. A motion to approve the procedure as amended was made by Dr. Pierson, seconded by Mr. Plymale. Motion carried.

Ms. Rosier discussed the Board's 2015 Calendar of Events. The next Board meeting is scheduled for Tuesday July 14, 2015. The meeting will take place at the Board's office in Charleston, WV.

Upon motion by Mr. Timms, seconded by Mr. Plymale, the Board meeting adjourned at 2:50 PM. The Board members will be compensated one day per diem plus travel expenses.

Edward L. Robinson, P.E.
Board President

Bhajan S. Saluja, P.E.
Secretary

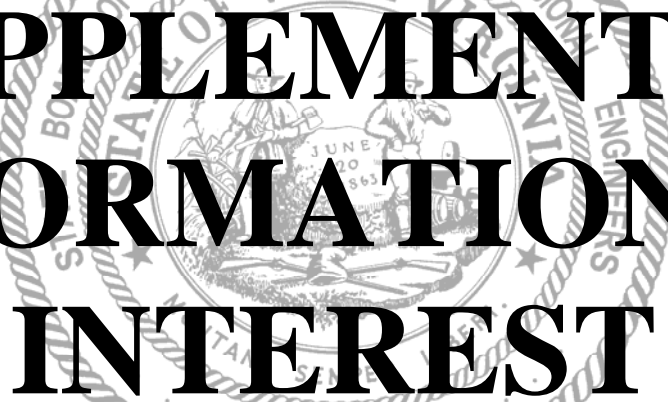

**SUPPLEMENTAL
INFORMATION OF
INTEREST**



INTERchange

Informing Professional Engineers of developments that influence their honored profession

BOARD MEMBERS

Edward L. Robinson, PE, PS
Board President
Cross Lanes

William E. Pierson, PhD, PE
Board Vice-President
Scott Depot

Bhajan S. Saluja, PE
Board Secretary
Charleston

Leonard J. Timms, Jr., PE
Bridgeport

Richard E. Plymale, Jr., PE, PS
Charleston



West Virginia State Board
of Registration for
Professional Engineers

300 Capitol Street
Suite 910
Charleston, WV 25301

TEL 304-558-3554
800-324-6170

FAX 304-558-6232

WWW.WVPEBD.ORG

Lesley L. Rosier-Tabor, PE
Executive Director
Lesley@wvpebd.org
info@wvpebd.org

Message from the Executive Director 2

Board Updates

WV PE Board Member Updates.....	3
2014-2015 Board Member Election Results.....	3
And the "Enny" Goes To.....	3
Ch...Ch...Ch...Changes!	4
If We Cannot Find You, We Cannot Remind You!.....	5
Change in Statute Based on 2015 WV Legislative Action	5

Professional Issues and Legal Corner

Investigator's Corner - Code of Professional Responsibility.....	6
CSR §7-1-12 Professional Responsibility	7
Board Disciplinary Actions.....	9
Counsel's Column.....	10

NCEES Updates

Important NCEES Exam Changes.....	12
NCEES Annual Report + New NCEES Squared Publication	12
Multistate and International Practice	13
About NCEES	14

Renewal, Continuing Education and Examination Information

2014 WV Renewal Status Report and Audit Outcome.....	14
Congratulations to our 2014 PE Examinees	16

Calendar of Events 16

Your Personalized Status Report.....Cover letter

INSIDE
VOLUME 12
SPRING 2015



The Good, the Bad and the UGLY!

LESLEY L. ROSIER-TABOR, PE,
EXECUTIVE DIRECTOR

WE'VE HEARD YOUR MANY REQUESTS
... and have been working diligently
TO MAKE IT HAPPEN.

While not referring to the 1966 Clint Eastwood film, the name seems quite fitting in retrospect. However, there was a happy ending with a victory for the engineering community on the last day of the action-packed 2015 Legislative session, much like the gold fortune found by the bounty hunters in the notorious Spaghetti Western!

After spending many hours reviewing our current Engineering Law and discussing desired changes, counsel and staff filed the necessary paperwork to update legislative rules in 2014. The Board also decided to re-introduce the legislation that didn't become law in 2014, which was introduced in the WV Senate on February 2, 2015. The 82nd WV Legislative Session ended at midnight on Saturday, March 14, 2015. The results of our efforts were ... well, we can sum it up by saying some were good, some were bad, and some were just plain ugly.

The Good: In my soon-to-be 13 years with the WV PE Board, I am happy to report that our current Engineering Law has served us quite well. The last major update to our statute was 1992, and legislative rules in 2004, primarily to comport with NCEES Model Law. While there will always be bits and pieces that we come across from time to time and mark as possible items to have reworded, until this year we had only visited the legislature twice during my term as Executive Director. The first visit in 2004 was relatively simple and painless, with a small but important statutory change and a major re-write of the Board's legislative rules. Then, in 2013, we again went to the Legislature to get our Engineering Law into compliance with changes occurring at the national level, in particular to allow for computer-based testing by NCEES and remove references to 8-hour, paper-and-pencil exams. This effort was successful, and was timely followed up with the emergency rules currently in effect.

Because of WV's legislative rule-making process, we later filed legislative rules that incorporated the emergency rules and clarifications, such as the various types of non-practicing status that was also included in the new law passed in 2013. However, you wanted other changes, and staff did as well. West Virginia was among six states that still renewed on an annual basis. Staff also wanted to move to the calendar year, rather than the July 1 fiscal year, which provides more uniformity among the state boards. So we went back to the Legislature in 2014 requesting authorization for 2-year renewal based on the calendar year. It came close to passing, but our bill "died in the pile" on the last night of the session.

With renewed commitment, we again sought this statutory change - and also had to get legislative approval of the rules - during the 2015 session. For a rather complicated-to-explain legal reason, our proposed new rules were not authorized, but one great thing was accomplished for the licensees of the WV State Board of Registration for Professional Engineers - passage of Senate Bill 389 allowing for biennial renewal cycles on the calendar year!

The Bad: In addition to a few sleepless nights, I was forced to learn more about the legislative process than I thought I would ever need to know. Armed with a tad more knowledge than my School House Rock song days of "How A Bill Becomes A Law," we set out on what I thought would be (and in retrospect should have been) a relatively easy mission of seeing the biennial renewal cycle become a reality for our engineering community. We encountered a few hurdles and bumps along the way, resulting in no fewer than 400 refreshes of the Bill Status web page on my phone and desktop during the latter part of the 60-day session just to keep up with where we were in the process. With over 63 steps of action on our bill between February 2nd and March 14th, my knowledge has now expanded to much more than I will likely ever need again.

The Ugly: Our simple and straightforward bill submission which addressed one section of our law was expanded by legislative staff to include two other sections. It passed both houses with relative ease, and was to take effect from passage. And then it got ugly. As I sadly discovered, there are a lot of days between "completed legislative action" and a bill being signed by the Governor, which I thought was a formality. **Wrong!** SB389 was vetoed by the Governor on two separate occasions due to title technicalities spotted by his counsel's meticulous review to the House-amended bill. We needed the statute to become law so that our rules could be authorized, but with the 2nd veto there was simply not enough time in the 60-day session. Fortunately, legislative staff made the necessary minor modifications, and with the help of supportive legislators SB389 was passed a third time on the morning of the 60th day. We are so relieved. Hopefully, getting new legislative rules passed will be less fraught with problems in 2016, and staff will be less overwrought with anxiety.

Two-year renewal on the calendar year will take effect this renewal cycle, albeit alternating years for PE licenses and COAs.

Board Updates

WV PE BOARD MEMBER APPOINTMENT UPDATES

On October 17, 2014, our Board was pleased to receive correspondence from **Governor Earl Ray Tomblin's** office stating that **Mr. Edward L. Robinson, PE, PS** was re-appointed to the West Virginia Board of Registration for Professional Engineers pursuant to the provisions of W.Va. Code 30-13-4. Mr. Robinson's new term will end on June 30, 2019. The current Board members and their staggered terms are:

- **Mr. Edward L. Robinson, PE, PS**
Term expires June 30, 2019
- **Mr. William E. Pierson, PE**
Term expires June 30, 2018
- **Mr. Richard E. Plymale, Jr., PE, PS**
Term expires June 30, 2017
- **Mr. Bhajan S. Saluja, PE**
Term expires June 30, 2016
- **Mr. Leonard J. Timms, Jr., PE**
Term expires June 30, 2015

2015 BOARD MEMBER ELECTION RESULTS

On November 3, 2014, the members of the West Virginia State Board of Registration for Professional Engineers voted to retain the same officers for the upcoming year. The candidates agreed to serve for another year and are noted as follows:

- **Mr. Edward L. Robinson, PE, PS**
Board President
- **Mr. William E. Pierson, PE**
Board Vice-President
- **Mr. Bhajan S. Saluja, PE**
Board Member



LEFT TO RIGHT Leonard Timms, Jr., Edward Robinson, Bhajan Saluja, Richard Plymale, Jr. and William Pierson

The Mission of the West Virginia State Board of Registration for Professional Engineers is to safeguard the life, health, property, and welfare of the public by regulating the practice of professional engineering.

AND THE "ENNY" (NE) GOES TO...

Don Johnson, PE, our now retired Board Investigator, received the 2014-2015 Northeast Zone Distinguished Service Award. The award, given by the Northeast Zone of the National Council of Examiners for Engineering and Surveying (NCEES), is presented to an individual in the northeastern part of the United States who has provided exemplary service to the NE Zone, NCEES and the profession of engineering. **Mr. Edward Robinson, PE**, WV PE Board President, and **Leonard "Joe" Timms, PE**, NCEES Past President and WV PE Board member, nominated Mr. Johnson on behalf of the WV PE Board.

The following is a brief excerpt from his nomination application:

- Board Investigator and Continuing Education Auditor for the WV PE Board, 2003 - 2014
- Assisted with Proctoring at Charleston FE and PE Exam Sites for several years
- Board Presenter (Co-Presenter) at over 50 presentations on the importance of engineering licensure, the WV Engineering Law and the Board's Enforcement Program. Presentations provided to professional society groups such as ASCE/ASME/AIChE/IEEE, building code official groups, architects, surveyors, home inspectors, US Army Corps of Engineers, WV ACEC and WVSPE groups, multiple student presentations on annual visits to five in-state colleges/universities, WV Construction Exposition, panelist for Board Investigations at WV State Licensing Board Training hosted by the WV State Auditor, etc.



- Board Representative to West Virginia's "Buy American Task Force" organized by the Governor and State Purchasing Director, 2012 - 2013
- Annual contributor to the Investigator's Corner within the WV InterChange Newsletter Publication
- NCEES - Member, Law Enforcement Committee, 2010-2011
- NCEES - Member, Law Enforcement Committee, 2011-2012
- NCEES - Member, Law Enforcement Committee, 2012-2013
- NCEES - NE Zone Resolutions Committee, multiple years
- Attended + actively participated in ALL NCEES Northeast Zone Meetings, NCEES Annual Meetings and NCEES Law Enforcement Programs, 2003-2014

In addition to his work with NCEES and the WV PE Board, Don has also been actively involved in other engineering and construction organizations and community work where he serves as a resource and advocate on engineering topics, licensure and ethical responsibilities.



**SUE RUBENSTEIN,
BOARD ADMINISTRATOR**

**"THE ONLY THING constant
IN LIFE IS change."**
— *Francois de la Rochefoucauld*



Ch...Ch...Ch...Changes!

The winds of change have been gusting through the Office of the West Virginia State Board of Registration for Professional Engineers for over a year now. The howling you may hear as you stand outside the door of the Board Office might be that wind or it might just be the sound of teaching a few old dogs new tricks! Change is always a challenge to go through in any facet of life but the promise of a better, more efficient, technically savvy, user-friendly environment in the work setting usually makes it worth all the anxious, uncertain moments it takes to get there. Staff in the Board Office have been experiencing many changes at the national, state and local office level, and we are all enjoying and looking forward to many positive changes in the way that we conduct the business of professional licensure.

Nationally, our first big change last year blew in from NCEES like a refreshing gentle breeze. Moving the Fundamentals of Engineering (FE) exam from a paper and pencil test to a computer based test (CBT) was a major shift nationwide, and we had a very successful transition to CBT here in West Virginia in 2014. FE exam applicants no longer apply to our office ahead of time to sit for the exam, but rather register online directly with NCEES, and they arrange to take the exam at their convenience at a Pearson VUE testing center anywhere in the country. Only those examinees who pass the exam and want to be certified in West Virginia as an Engineer Intern apply to the WV PE Board for final approval and their certificate.

At the State level, huge changes have been underway. West Virginia began a massive undertaking with regard to the handling of all State finances, including budgeting, accounts receivable, vendor registration, procurement, accounts payable, asset management, time and leave management, benefits administration, payroll and more. Staff from our Board Office joined with other State employees from all across West Virginia for much of the summer for extensive training

on the State's new way of doing business. The wvOASIS, which stands for Our Advanced Solution with Integrated Systems, was first introduced in 2012. It is our state's new Enterprise Resource Planning (ERP) system which is a business management software that allows an organization to use a system of integrated applications to manage its business functions. This massive undertaking has been rolling out production in phases since July 1, 2014 and the winds of change from that endeavor are still gusting at full force.

One of the first procurement efforts by the WV PE Board using the new wvOASIS system was also one of the largest and most comprehensive technology investments that the Board has made in its history. In conjunction with a senior buyer from the State Purchasing Division, several licensing boards in West Virginia, including the Board of Medicine, the Board of Osteopathic Medicine, the Dental Board, the Board of Veterinary Medicine, as well as the WV PE Board, took brave new steps toward a brighter future by issuing Requests for Quotations (RFQs) for new licensure management software solutions to address technology issues and shortcomings that have been challenging staff and licensees on a regular basis for years due to older, outdated, homegrown computer databases.

With that step toward the future, our perfect storm of change blew in so quickly and with such force that our office windows are still rattling! After extensive discussion, research and review of the bids received in response to the RFQ process, Albertson Consulting, Inc. was awarded the contract to develop and implement a comprehensive new licensure management software solution using Big Picture Software for the WV PE Board. This project encompasses website enhancements, development of a content management database system and many new online services, administrative interface between the website and the database, and a cloud-based documentation program. Staff members have all been actively involved in this project

and have all been working diligently with the talented IT staff of Albertson Consulting in each of our areas of expertise, developing new on-line applications, converting data and integrating this new technology with our website and our business processes.

You, too, will begin to feel the winds of change as we move into renewal season. We are working hard to have the new system up and running for your 2015 renewal. A few of the new features you can look forward to as you renew this year: the ability to stop in the middle of your renewal at your convenience and save what you have done up to that point so you can continue your renewal later; the ability to print your PE license wallet card or COA wall certificate as soon as you complete your online renewal; and going forward we plan for you to have the ability to input your PDH hours as you obtain them so you won't have to wait to input all of your PDHs at once during your renewal. Those are just a few of the many benefits we hope to see with the new system! Other new online services that will be useful not only to our licensees but the public at large include implementation of a live, real-time, license verification search, live licensee interaction to perform address updates, roster download capability, a tracking system for disciplinary proceedings, online applications for EIT certificates, PE exam, comity, PE reinstatement, COAs and COA reinstatement with the ability for applicants to log in to see the status of their application at any time. For the first time ever, credit card payment will be the primary option for all of these new online services so credit cards will be accepted year-round and not simply during renewal season.

We've come a long, windy way in the past year! Time now for all of us to take a deep breath and explore all these new and exciting changes on the horizon as we prepare to enter our first renewal period using our new system. We hope you will like what the wind blew in!

IF WE CANNOT FIND YOU, WE CANNOT REMIND YOU!

What type of reminder works for you?

Sticky notes with indiscernible scribbles denoting your next lunch meeting?

Outlook calendar features that prompt you with bells and whistles that tomorrow is your anniversary and to pick up that important card?

A brief talk with Siri asking her to remind you of your upcoming dentist appointment or to take the trash out on Monday evenings or what staples to pick up at the grocery on our way home from work?

Whatever the case may be, stop now ... set your favorite reminder to verify that your information is accurate and up-to-date with the Board office. Better yet, forego the reminders and perform a 30-second review of the enclosed "Personalized Status Report" which contains your latest contact information on file with our office. If any of the information is inaccurate, the most convenient way to submit your personal changes is by simply completing the online Change of Address form located on our website at www.wvpebd.org.

Simple as two quick steps and to assure we can find you to remind you!

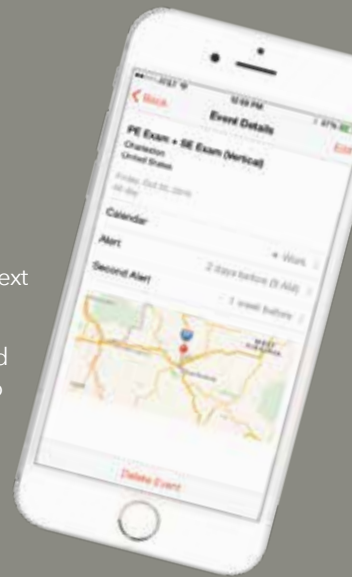

CHANGE IN STATUTE BASED ON 2015 WV LEGISLATIVE ACTION

The following outlines key changes from the recent legislative action affecting Chapter 30, Article 13 of the W.Va. Code. The title is provided in its entirety followed by excerpts with **bold type** intended to highlight the most significant changes. The full Enrolled Bill can be viewed at www.legis.state.wv.us.

Senate Bill No. 389 – *A Bill to amend and reenact §30-13-13a, §30-13-17 and §30-13-18 of the Code of West Virginia, 1931, as amended, all relating to the Board of Registration for Professional Engineers; changing time period for renewal from fiscal year to calendar year; authorizing renewal notification by mail or electronically; providing for reinstatement of nonrenewed licenses; authorizing annual or biennial renewal periods; providing a late fee; and requiring emergency rules related to renewal and reinstatement.*

§30-13-18. Renewals and reinstatement.

- (a) Certificates of registration and certificates of authorization **expire on the last day of December of the year indicated on the certificate**, and the holder of any certificate that is not timely renewed is ineligible to practice or offer to practice engineering in this state until the certificate has been reinstated in accordance with rules promulgated by the board.
- (b) Certificates may be renewed only in accordance with board rule, which **may include payment of a late fee for renewals not postmarked by December 31 of the year in which renewal is required**. The board shall notify every person or firm holding an active certificate under this article of the certificate renewal requirements at least one month prior to the renewal date. **The notice shall be made by mail or electronic means using the contact information provided to the board.**
- (d) **Effective July 1, 2015, the board may renew certificates on a biennial basis.**
- (e) **The board shall promulgate emergency rules pursuant to section fifteen, article three, chapter twenty-nine-a of this code to implement the provisions of this section.**



So a doctor, lawyer, and an engineer walk into a bar ...

INVESTIGATOR'S CORNER

AARON ARMSTRONG, BOARD INVESTIGATOR

OK, probably not the best lead in to an article concerning the Rules of Professional Responsibility, but there may be a joke in there somewhere. I only mention the medical and law professions by way of example, but in reality one could insert nearly any profession to include accounting, architecture, cosmetology, pharmacy, real estate, surveying, etcetera etcetera. The fact of the matter is that most nearly all professions have some sort of Rules of Professional Responsibility (RPRs) or Code of Ethics, and all registered members of that profession are expected to live and work by those rules.

In fulfilling professional responsibilities, a professional engineer assumes various roles that require the performance of many difficult tasks on a daily basis. Not every situation which the engineer may encounter can be foreseen, but fundamental ethical principles are always present for guidance. The Code of Professional Responsibility points the way and provides the Board and society standards by which to judge the actions. In engineering, specifically in WV Engineering Law, the RPRs are found in Title 7, Series 1 of the Code of State Rules (formally cited as W. Va. Code R and available on the Secretary of State's website).

In the next few paragraphs, I shall attempt to highlight and explain a few of the RPRs and how some of these RPRs have been the basis for disciplinary action taken by the Board. As a disclaimer, though, I must admit it would be impossible to cover all of the circumstances surrounding any particular Rule of Professional Responsibility. As such, this article is merely an attempt to stimulate thinking about the RPRs and how to perform your engineering duties in accordance with the rules. Examples given are not to be taken as Board policy or precedent, as alluded to above. The Board evaluates all circumstances on a case-by-case basis.

The complete list of RPRs can be found in WV Code R §7-1-12.1 through §7-1-12.6 which are strikingly similar to NCEES Model Rule and parallel that of most other jurisdictions. The overarching theme of the RPRs is that registrants are required to be familiar with WV

Code, Rules, and all applicable laws relating to the practice of engineering. Of important note, a registrant has an Obligation to Society (§7-1-12.3), an Obligation to Employers and Clients (§7-1-12.4), and an Obligation to Other Registrants (§7-1-12.5). Since the Board's primary mission is to protect the public welfare, it only makes sense that all registrants of this Board shall be cognizant that their first and foremost responsibility is to the public welfare (§7-1-12.3(a)).

Competition is inherent in business situations, including engineering. However one may define competition, it is imperative to note that §7-1-12.2(d) states that "Registrants shall .. faithfully serve the legitimate interests of

The Code of Professional Responsibility points the way and provides the Board and society standards by which to judge the actions.

their employers, clients and customers... and they shall not compete unfairly with others." There may come a time in one's career when a project arises where an owner is soliciting engineering services from one or more engineers. To compete fairly, it is the professional responsibility of the engineer to clearly and truthfully answer the solicitation and to ask for clarification when a question about the solicitation may arise. For example, it is always better to fully understand what the owner is requesting than to assume what is being requested. Once the solicitations are reviewed, having a record of clarifications is always the safest route should the Board become aware of any potential issues. This Board has, in the past, assessed civil penalties against registrants for competing unfairly.

Among the rules regarding a registrant's Obligation to Society, §7-1-12.3(b) states that "Registrants shall approve and seal only those design documents and surveys that conform to accepted engineering standards and safeguard the life, health, property and welfare of the public." The term 'accepted engineering standards' is not meant to be interpreted as engineering that has only been proven for the past few centuries, although one could certainly argue that engineering

methodologies such as Archimedes Principle or Manning's Equation, amongst others, are genuinely accepted. For instance, there may be a circumstance where cutting edge engineering technology is surely accepted. Whatever the engineering standards may be, this rule is meant to ensure that you are only approving work that conforms to accepted engineering standards. Another way to look at this rule is to make sure the standards you are using are the 'correct' standards for the circumstance. Using the Manning's equation example above, it could be argued that Manning's equation is an accepted engineering standard, but using an incorrect Manning's coefficient as an assumption could lead to a violation of the RPRs. The RPRs are

an important part of WV Engineering Law, and many of the disciplinary actions relating to the quality of engineering are violations of RPRs.

Also included in the Obligation to Society, §7-1-12.3(h) states that "Registrants having knowledge of possible violations of any of the RPRs shall provide the Board with information and assistance necessary to the final determination of the violation." This rule is readily one of my favorite rules to discuss amongst our registrants. As the Board's Investigator, I am commonly called upon to gather information for the Board's consideration and I rely on the experts in their respective field of engineering to assist in clarifying the issues at hand. Using a previous case example, the Board was tasked to determine potential violations in a field where the Board members or staff had no specific area of expertise. To assist in the resolution of the issues, the Board relied on explanations and clarifications of engineers competent in the specific field. So if a situation similar to this arises in the future, I may call upon your expertise to assist the Board in meeting its mission of protection of the public.

Among the rules regarding a registrant's Obligation to Employers and Clients, §7-

1-12.4(e) states: "Registrants shall make full prior disclosures to their employers or clients of potential conflicts of interests or other circumstances which could influence or appear to influence their judgment or the quality of their service." This rule is meant to eliminate or make known any *potential* or *appearance* of certain factors that might influence your work. I italicize the aforementioned words for emphasis because there is usually a clear line in determining a direct conflict of interest but not always a clear line in a potential or appearance thereof. A direct conflict of interest is usually straightforward, such as an elected official requiring public contracts be diverted to a company he/she represents. A potential and appearance of a conflict of interest, however, can be somewhat obscure such as an engineer providing freelance work. Potential means 'capable of being but not yet in existence' - possible.¹ Thus, if an engineer even has a potential conflict of interest, he/she must exercise appropriate caution and properly disclose the

circumstances. While it is not the intent of this article to discuss the aspects of freelance engineering or to provide a comprehensive description of conflicting interests, I welcome you to contact the Board office with any specific questions.

The final RPR I would like to discuss is in the section on a registrant's Obligation to Other Registrants. §7-1-12.5(c), in summary, states that a registrant will not attempt to maliciously or falsely injure the professional reputation of other registrants, nor indiscriminately criticize their work. I call this the "Golden Rule" RPR -- remember the rule we were all taught as young children? Treat others as you would like to be treated. One caveat though, as this RPR contains the key words 'maliciously,' 'falsely,' and 'indiscriminately.' This can mean that a registrant may criticize works of others so long as the criticisms are based on fact or made without malice. When applying this RPR and determining the distinguishing facts, one must balance the circumstances

with one's duty to report as discussed above in RPR §7-1-12.3(h). The key is to ensure any and all criticisms are supported by evidence and accepted engineering standards.

While I have attempted to discuss and explain some aspects of your Rules of Professional Responsibility, I must highlight that this article has touched on only approximately 25% of the RPRs found in WV Legislative Rule Title 7, Series 1. There are many more out there and, in addition to the RPRs, there is WV Code §30-13-1 et. seq. that also discusses engineering conduct. As always, the Board staff is here to assist you in your profession and if you would ever need any additional information. In some ways, though, our registered professional engineers here in West Virginia are in the best position to ensure the practice of engineering is held to the highest standard and conducted in the best interests of society, employers and clients, and other registrants.

¹ N.C. Board of Ethics, Actual vs. Potential Conflicts Edition, Volume 3, Issue 3, April 2006.

§7-1-12. Professional Responsibility.

12.1. Knowledge of Rules. All registrants are charged with having knowledge of the Rules of Professional Responsibility. The Board shall notify every registrant and applicant for registration in writing of amendments to the rules. The Rules as amended shall also be published in the roster and on the Board website provided for in W.Va. Code §30-13-12.

12.2. Rules of Professional Responsibility. To comply with the Board's responsibilities, which are to safeguard life, health and property, to promote the public welfare, and to maintain a high standard of integrity and practice, the Board has developed the following Rules of Professional Responsibility set forth in this section. These rules supplement the provisions for professional responsibility prescribed in W.Va. Code §30-13-21 and are binding on every registrant.

(a) All persons registered in West Virginia are required to be familiar with the W.Va. Code §30-13-1 et seq., this rule, and all applicable laws relating to the practice of engineering. The Rules of Professional Responsibility delineate specific obligations the registrant shall meet. In addition, each registrant is charged with the responsibility of adhering to standards of highest ethical and moral conduct in all aspects of the practice of engineering.

- (b) The practice of engineering is a privilege, as opposed to a right. All registrants shall exercise this privilege by performing services only in the areas of their competence according to current standards of technical competence.
- (c) Registrants shall recognize their responsibility to the public and shall represent themselves before the public only in an objective and truthful manner.
- (d) Registrants shall avoid conflicts of interest and faithfully serve the legitimate interests of their employers, clients, and customers within the limits defined by this rule. Their professional reputation shall be built on the merit of their services, and they shall not compete unfairly with others.

12.3. Registrant's Obligation to Society.

- (a) Registrants, in the performance of their services for clients, employers and customers, shall be cognizant that their first and foremost responsibility is to the public welfare.
- (b) Registrants shall approve and seal only those design documents and surveys that conform to accepted engineering standards and safeguard the life, health, property and welfare of the public.

[CONTINUED ON PAGE 8]

§7-1-12. Professional Responsibility. [CONTINUED]

- (c) Registrants shall notify their employer or client and other appropriate authority when their professional judgment is overruled under circumstances where the life, health, property, welfare of the public is endangered.
- (d) Registrants shall be objective and truthful in professional reports, statements or testimony. They shall include all relevant and pertinent information in the reports, statements or testimony.
- (e) Registrants shall express a professional opinion publicly only when it is founded upon an adequate knowledge of the facts and a competent evaluation of the subject matter.
- (f) Registrants shall issue no statements, criticisms or arguments on technical matters which are inspired or paid for by interested parties, unless they explicitly identify the interested parties on whose behalf they are speaking, and reveal any interest they have in the matters.
- (g) Registrants shall not permit the use of their name or firm name, nor associate in business ventures with, any person or firm which is engaging in fraudulent or dishonest business or professional practices.
- (h) Registrants having knowledge of possible violations of any of the Rules of Professional Responsibility shall provide the Board with information and assistance necessary to the final determination of the violation.
- (f) Registrants shall not accept compensation, financial or otherwise, from more than one party, for services pertaining to the same project, unless the circumstances are fully disclosed and agreed to by all interested parties.
- (g) Registrants shall not solicit or accept a professional contract from a governmental body on which a principal or officer of their organization serves as a member. Conversely, registrants serving as members, advisors, or employees of a governmental body or department, who are the principles or employees of a private concern, shall not participate in decisions with respect to professional services offered or provided by the private concern to the governmental body which they serve unless their participation is approved by the West Virginia Ethics Commission.

12.4. Registrant's Obligation to Employer and Clients.

- (a) Registrants shall undertake assignments only when qualified by education or experience in the specific technical fields of engineering involved.
- (b) Registrants shall not affix their signatures or seals to any plans or documents except in accordance with 30-13-1 et seq. and these rules.
- (c) Registrants shall not reveal facts, data or information obtained in a professional capacity without the prior consent of the client or employer except as authorized or required by law.
- (d) Registrants shall not solicit or accept financial or other valuable consideration, directly or indirectly, from contractors, their agents, suppliers, manufacturers, or other parties in connection with work for employers or clients.
- (e) Registrants shall make full prior disclosures to their employers or clients of potential conflicts of interest or other circumstances which could influence or appear to influence their judgment or the quality of their service.

12.5. Registrant's Obligation to Other Registrants.

- (a) Registrants shall not falsify or permit misrepresentation of their, or their associates', academic or professional qualifications. They shall not misrepresent or exaggerate their degree of responsibility in prior assignments or the complexity of the assignments. Presentations incident to the solicitation of employment or business shall not misrepresent pertinent facts concerning employers, employees, associates, joint ventures or past accomplishments.
- (b) Registrants shall not offer, give, solicit or receive, either directly or indirectly, any commission, or gift, or other valuable consideration in order to secure work, and shall not make any political contribution with the intent to influence the award of a contract by a public authority.
- (c) Registrants shall not attempt to injure, maliciously or falsely, directly or indirectly, the professional reputation, prospects, practice or employment of other registrants, nor indiscriminately criticize other registrants' work.

12.6. Actions brought against applicants.

- (a) A registered PE who has been fined, received a reprimand, or had his or her registration revoked, suspended or denied in another jurisdiction for reasons or causes which this Board finds would constitute a violation of the law governing the practice of engineering in this state or any rule promulgated by this Board, is sufficient cause for the Board to levy a fine, reprimand, or deny, revoke or suspend a registration to practice engineering by the registrant in this state. Any such actions by other jurisdictions shall be reported on the annual renewal form. For purposes of this section, "another jurisdiction" means any other governing entity, including a licensing board for another profession.

Board Disciplinary Actions

In meeting its mission of safeguarding life, health and property, and to promote the public welfare, the WV Board actively enforces the statutes and rules that fall within its jurisdiction. Below is a summary of formal complaints that resulted in disciplinary action since the 2014 newsletter. Numerous other investigations were conducted, some resulting in formal complaints which are still pending; some dismissed because the charges were unsubstantiated or considered trivial; and some closed after acceptable corrective action or warning.

The actions below were either a result of a formal hearing resulting in a Board Order or

an informal settlement resulting in a Consent Order. These orders are public records. If you are interested in knowing more about the nature of the complaint, you may request a copy pursuant to the State's Freedom of Information Act. All Final Orders are posted on the Board website.

All civil penalties are deposited in the state's general fund. Administrative costs are made payable to the WV PE Board and are retained by the Board to offset costs incurred in the investigation and complaint resolution efforts. Administrative costs may be waived if the complaint is resolved with a minimum of expense, including staff time.

Disclaimer: *Every effort has been made to ensure that the enforcement information is correct; however this information should not be relied upon without verification from the Board office or website. It should be noted that the names of companies and individuals listed may be similar to the names of parties who have not had enforcement actions taken against them. Should you have any specific questions regarding the disciplinary actions noted below, please contact the Board office.*

CASE #: **C2013-03 - Samuel J. Wood**

VIOLATION: Signed and affixed seal to work not prepared by or checked by the registrant and violations of several Rules of Professional Responsibility. [§30-13-21(a)(4)&(10), §30-13-24(c), W. Va. R 7-1-7.3(a), 12.2(d), 12.4(b) & 12.5]

RESOLUTION: Consent Order signed. Civil penalties of \$7000 and administrative costs of \$3000 paid. Case closed 3/17/14.

CASE #: **C2013-06 - John J. Sirc/Johnson Controls, Inc.**

VIOLATION: Practicing engineering in West Virginia without an engineering license and Certificate of Authorization. [§30-13-2 and §30-13-17(a)]

RESOLUTION: Consent Order signed. Civil penalties of \$1000 and administrative costs of \$2000 paid. Case closed 9/15/14.

CASE #: **C2014-04 - Stephen P. Maslan**

VIOLATION: Failure to report actions taken in other jurisdictions which could subject him to disciplinary action pursuant to West Virginia engineering law. [§30-13-21(a)(5)&(12), W. Va. R 7-1-12.6]

RESOLUTION: Consent Order signed. Reprimand. Case closed 7/22/14.

CASE #: **C2014-11 - Mark Taylor / J.F. Kiely Service Company, LLC**

VIOLATION: Offering to practice engineering in WV without a license and certificate of authorization. [§30-13-2, §30-13-17(a)]

RESOLUTION: Consent Order signed. Civil penalty of \$500 and administrative costs of \$500 paid. Case closed 6/24/14.

CASE #: **C2014-12 - Michael W. Stasch / A.M. Design & Engineering, LLC**

VIOLATION: Offering to practice engineering in WV without a license and certificate of authorization. [§30-13-2, §30-13-17(a)]

RESOLUTION: Consent Order signed. Civil penalty of \$500 paid. Case closed 9/15/14.

CASE #: **C2014-13 - Kevin A. McGlumphy / Road Science Division of Arr-Maz Custom Chemicals, Inc.**

VIOLATION: Offering to practice engineering in WV without a license and certificate of authorization. [§30-13-2, §30-13-17(a)]

RESOLUTION: Consent Order signed. Civil penalty of \$500 paid. Case closed 6/24/14.

CASE #: **C2014-14 - Richard Hoppenjans**

VIOLATION: Violations regarding seal requirements (misuse of another state's seal). [§30-13-2, §30-13-16(c), W. Va. R 7-1-7.3(a)]

RESOLUTION: Consent Order signed. Civil penalty of \$250 paid. Case closed 5/9/14.

CASE #: **C2014-15 - William Toney**

VIOLATION: Failure to affix a seal, negligence, and practice outside area of competence. [§30-13-2, §30-13-16(c), §30-13-21(a)(2), W. Va. R 7-1-12.2(b), 12.4(a)]

RESOLUTION: Consent Order signed. Administrative costs of \$2500 paid. Case closed 10/23/14.

CASE #: **C2014-18 - Freeland Harris Consulting Engineers, Inc.**

VIOLATION: Practicing engineering in West Virginia without a Certificate of Authorization. [§30-13-17(a)]

RESOLUTION: Consent Order signed. Civil penalty of \$250 paid. Case closed 7/22/14.

CASE #: **C2014-20 - Anthony Lauro, Jr.**

VIOLATION: Practicing engineering in West Virginia without an engineering license and Certificate of Authorization. [§30-13-2 and §30-13-17(a)]

RESOLUTION: Consent Order signed. Civil penalty of \$500 paid. Case closed 11/24/14.

CASE #: **C2015-02 - Industrial Turnaround Corporation**

VIOLATION: Offering and practicing engineering in West Virginia without an engineering license and Certificate of Authorization. [§30-13-2 and §30-13-17(a)]

RESOLUTION: Consent Order signed. Civil penalty of \$800 paid. Case closed 9/15/14.

CASE #: **C2015-03 - New Horizon Site Services, Inc.**

VIOLATION: Practicing engineering in West Virginia without a Certificate of Authorization. [§30-13-17(a)]

RESOLUTION: Consent Order signed. Civil penalty of \$1150 paid. Case closed 11/24/14.

CASE #: **C2015-04 - Troy M. White**

VIOLATION: Providing false information to the Board. [§30-13-21(a)(12)]

RESOLUTION: Consent Order signed. Reprimand and civil penalty of \$200 paid. Case closed 12/9/14.



What's the Deal With Using Your Seal?

LEGAL CORNER

DEBRA L. HAMILTON, BOARD COUNSEL & DEPUTY ATTORNEY GENERAL

Although a rather flippant title, it is a serious question. The Rules of Professional Responsibility, and specifically the Rules related to Respondent's Obligation to Employers and Clients, state that licensees "shall not affix their signatures or seals to any plans or documents except in accordance with" West Virginia Engineering Law.¹ 7 CSR 1-12.4(b). Misuse of a West Virginia professional engineering seal is an action that could subject a Respondent to discipline by the Board, including a civil penalty of up to \$5,000.00 for each offense. 7 CSR 1-15.1.

This article primarily addresses West Virginia Engineering Law as it applies when professional engineers affix their seal to work that was, in part, performed by others. It does not attempt to thoroughly answer the question of when a seal must be applied since that may be dictated by custom and practice or other applicable law.² However, the Board has a pending complaint alleging a seal violation due to an unsealed final drawing (see C2015-06), so that is an important question as well.

Before addressing the primary topic, let's be reminded that we are talking here about your *West Virginia* PE seal. You have a West Virginia seal because you have a license that grants you the right to practice *in West Virginia*. W. Va. Code § 30-13-16(a) & 7 CSR 1-6.2(b). Therefore, your West Virginia seal should be used only when the project or client (customer) is located in West Virginia and not on engineering work for clients in other jurisdictions.

There are a couple of egregious examples of a West Virginia seal being placed on projects located in another state. Both resulted in disciplinary action for misuse of seal. See C2004-7 and C2008-14, both of which also found an intent to deceive or defraud the public.³ Just using your West Virginia seal outside of this State has also been grounds for disciplinary action because your West Virginia seal is intended only for use in West Virginia; see C2013-01. If your project is in another state or your custom-engineered product is being shipped to or for use in another state, you must look to the laws of that state regarding whether a seal is

required and, if so, what you must do to be able to legally affix a seal. Using your West Virginia seal on out-of-state projects may result in disciplinary action by the Board.

While it should be obvious, you likewise cannot use another jurisdiction's seal on work for a client in West Virginia. There are several recent examples of disciplinary action resulting from this violation; see C2014-03, C2014-14 and C2014-20. Note those Orders do not include the violation of "misuse of seal" since the WV PE Board only takes disciplinary action for misuse of a *West Virginia* seal. However, it still constitutes grounds for disciplinary action by the WV PE Board, and the Board would likely contact the licensing board in the jurisdiction where the seal was issued in the event that board wants to take action for the use of its seal on engineering work which should have had a West Virginia seal.

While it should be obvious, you likewise cannot use another jurisdiction's seal on work for a client in West Virginia. There are several recent examples of disciplinary action resulting from this violation.

Back to the main topic – when may you seal work done in whole or in part by others? There is no way to provide a definitive answer since it is a fact-based question that also involves the Professional Engineers' Rules of Professional Responsibility in terms of when a particular PE is competent to seal a document. However, knowing some of the provisions that pertain to this issue may prove a helpful guide in determining what a West Virginia PE should consider before placing his or her seal on work done by others.

W. Va. Code §30-13-16(c) and 7 CSR 1-7.3(a) state that a PE's seal indicates that the work was done by the PE or under his or her "complete direction and control." W. Va. Code §30-13-16(c) goes on to discuss what is involved when a West Virginia professional engineer checks the work of an out-of-state PE. It requires the West Virginia PE to "completely check and have complete dominion and control of the design" which

"includes possession of the sealed and signed reproducible construction drawings with complete signed and sealed design calculations indicating all changes in design." This language is repeated in 7 CSR 1-7.3(g).

So - is there a difference between "complete direction and control" and "complete dominion and control?" Not really. In July of 2011, an interpretive rule of the Board went into effect that extended and updated §30-13-16(c) so that it was clear that a PE's duties when checking another engineer's work was the same, regardless of whether the engineer performing the original work was licensed in this State or not. See 7 CSR 3-2. [apps.sos.wv.gov/adlaw/csr/ruleview.aspx?document=6755]

W. Va. Code §30-13-21(a)(10) makes it unlawful to sign or affix the seal (or permit

the use of the seal) "to any specifications, reports, drawings, plans, design information, construction documents or calculations or revisions which have not been prepared or completely checked by the professional engineer or under the professional engineer's direct supervision and control." So here is yet another phrasing of the prerequisites to sealing work done by someone else: the professional engineer sealing the work must completely check the work or directly supervise and control the work. Again, different wording, similar requirement.

The phrases "complete direction," "complete dominion" and "direct supervision" all indicate that a professional engineer does not always have to do the work, and W. Va. Code §30-13-24(c) plainly states this. WV Engineering Law does not prevent an employee or subordinate from doing engineering work under a person⁴ lawfully practicing engineering **so long as the work**

does not include final engineering designs or decisions and is done under the direct supervision of and verified by "a PE or person otherwise practicing lawfully." The interpretive rule discussed above does not address sealing the work of an employee or subordinate, but the same kinds of terms are used to indicate the professional engineer's substantial involvement in the work prior to the placement of a PE seal on the work.

Several of the sections relating to sealing another's work are discussed in the Consent Order in C2013-03. In that matter, which involved the sealing of employees' work, it was clear from the facts that the Respondent did not directly supervise the work, did not verify the work, and in some instances did not even see the work before his seal was applied to reports which, because of the seal, purported to be engineering reports. The presence of the engineering seal on reports prepared by an unlicensed employee but which were not verified by the PE had the potential to mislead or deceive the public. A substantial fine was agreed to for Respondent's misuse of seal and for violations of the Rules of

Professional Responsibility, including 7 CSR 1-12.4(b) which specifically addresses seals.

So, what constitutes compliance with WV Engineering Law when sealing another's work? WV engineer law does not attempt to define the various words or phrases. What is meant by "complete direction and control" or "complete dominion and control" or "direct supervision" is not spelled out. Similarly, what is involved in *verifying* someone else's work? These terms likely would be given their common-sense, dictionary meanings if the circumstances of the sealing of the work became a question of fact.

Black's Law Dictionary is a dictionary of legal terms, and "verification" is such a term. Among other uses of the term, *Black's* offers the following general definition: "Confirmation of correctness, truth, or authenticity, by affidavit, oath, or deposition." An earlier version of *Black's* gave examples of a verified complaint and an accountant's process of substantiating entries in books of account, but I found nothing illustrative of "verification" in an engineering context.

Black's also provides some definitions of the term "verified":

- When used in a statute, "verified" ordinarily imports a verity attested by the sanctity of an oath. It is frequently used interchangeably with 'sworn' ...
- To prove to be true; to confirm or establish the truth or truthfulness of; to check or test the accuracy or exactness of; to authenticate.

The word "sanctity" is an apt term when used in connection with your PE seal. You are sanctioning that document, and you can be sanctioned if you misuse your seal. Before you place your seal on any document, or allow an employee or subordinate to do so, you need to have done the work necessary to certify that document. Depending on the circumstances, the work needs to have had your supervision, direction, complete dominion and control, complete check, and/or verification. Your seal and signature is much more than your seal of approval; it is your work, your liability and your reputation.

¹ The statutes can be found in Chapter 30, Article 13 of the W. Va. Code, cited as W. Va. Code §30-13-1 *et. seq.*, and the Board's legislative rules are in Series 7 of the Code of State Regulations (CSR). The rules are accessible from the Secretary of State's website [apps.sos.wv.gov/adlaw/csr/]. Here, rules are cited as 7 CSR ___, but are sometimes cited as W. Va. Code R. §7-__.

² However, W. Va. Code §30-13-16(c) [Certificates and Seals] and 7 CSR 1-1-7.3(a) [Seal on Documents] both require the seal and signature to appear on the first or title page of all final and/or record documents of specifications, reports, drawings, plans, design information and calculations presented to a client or any public or governmental agency.

³ Orders related to disciplinary actions can be accessed at www.wvpebd.org

⁴ The section uses the term "person" because it relates not only to PEs, but unlicensed persons who are doing engineering work pursuant to the industrial exemption contained in the same subsection.

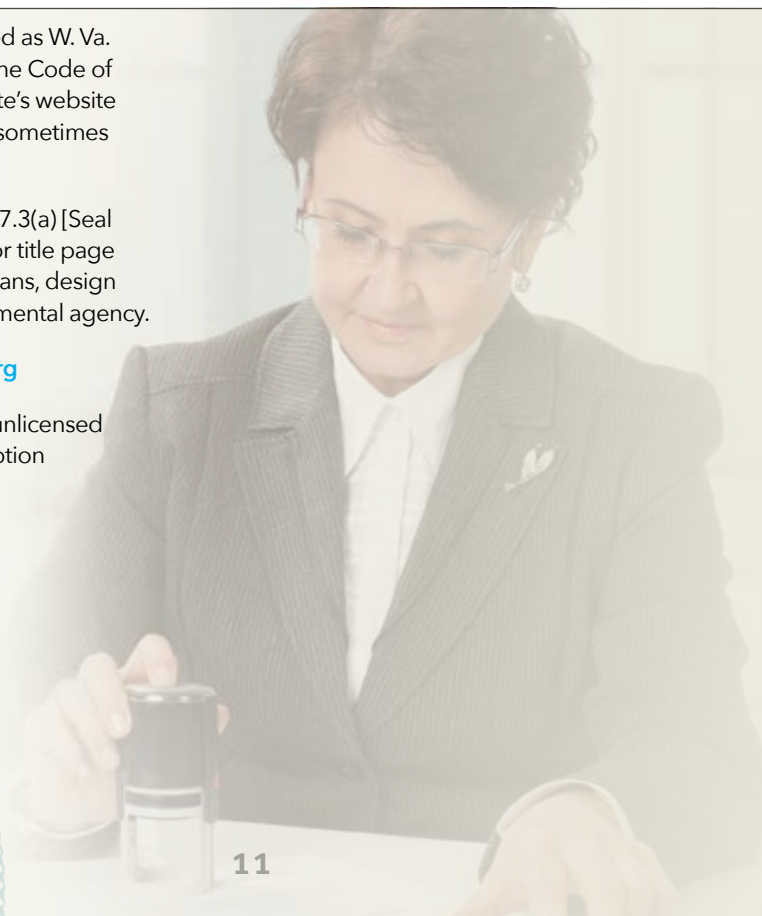



Important Changes To NCEES Exams

2015 NCEES PE EXAM CHANGES

April 2015 Exam Changes

- Structural Engineering (SE) 16-hour – The SE 16-hour exam will have revised design standards starting in April 2015.
- PE Civil – The PE Civil exam will have revised specifications starting in April 2015. There will also be new design standards for the Civil Construction, Geotechnical, Structural, and Transportation modules starting in April 2015.
- PE Agricultural and Biological Engineering – The PE Agricultural and Biological Engineering exam will have new specifications starting in April 2015. It has been revised and renamed the PE Agricultural and Biological Engineering exam and will be administered starting in April 2015 and in every spring administration thereafter.

October 2015 Exam Changes

- PE Metallurgical and Materials – The PE Metallurgical and Materials exam will have revised specifications starting in October 2015. The specifications are posted on the NCEES website. Since the last

administration with the old specifications has already occurred and the new specifications are already posted on our website, these specifications can be shared.

Exam specifications indicate knowledge areas to be tested and their relative weights of emphasis. As the developer of the exams used for engineering licensure in the United States, NCEES periodically conducts surveys of licensed engineers working in industry, government, private practice, and academia to gather information about the knowledge and skills required of professionals in a particular discipline. NCEES uses the results to update its exam specifications.

“Our licensing exams need to reflect current professional practice, and these surveys help us determine what an engineer intern with four years of experience should be expected to know to protect the public,” said Tim Miller, P.E., the director of exam services at NCEES.

All new and existing exam specifications can be found on the NCEES website at www.ncees.org



The NCEES pages contain an overview of recent news releases received from the National Council of Examiners for Engineering and Surveying (NCEES), as well as NCEES Licensure Exchange, concerning items that may be of interest to our engineering community. Some of these articles may have been adapted to fit the space allocated. For more information on any of these updates, or to review the full news releases, simply visit the NCEES website at www.ncees.org.

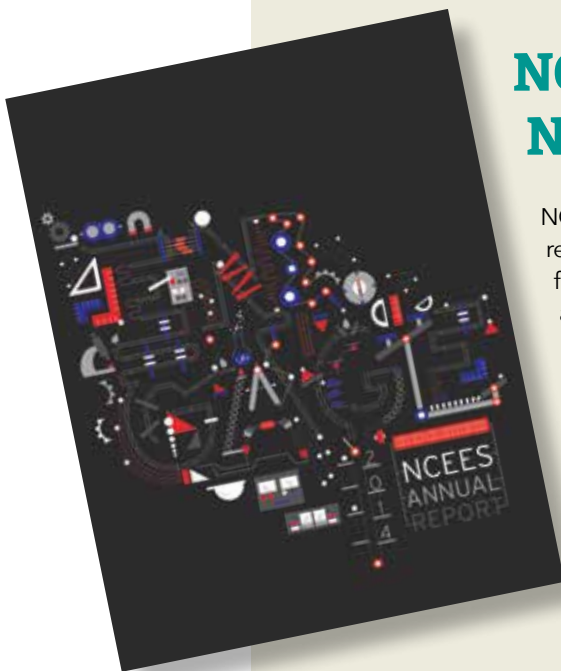

NCEES Annual Report and New NCEES Squared Publication

NCEES recently released their 2014 Annual Report. The NCEES annual report highlights the Council's leadership, mission, initiatives, and financial activities. It also provides an overview of the organization's accomplishments and growth over the past year. In addition, the latest NCEES publication, NCEES Squared, focuses on statistics ... what percentage of NCEES exam development volunteers are women, what is the average age of a PE examinee, how many people use the NCEES Records program, etc. If you are interested in the numbers (of course you are interested...you are an engineer!), you may view these documents as well an interactive version of the annual report on the NCEES website at www.ncees.org.

Multistate and International Practice

Because licensure is regulated at the state level, a professional engineer or surveyor must be licensed separately in every state in which he or she practices. Navigating the various state application processes and understanding the individual state laws is no easy task. To learn about the licensure requirements in a particular state, you can contact the appropriate licensing board or visit the NCEES website to review individual Board profiles at www.ncees.org/licensing-boards. The Board Profile Survey is a great tool built on common questions and answers and other information provided by each of the individual licensing jurisdictions regarding the following:

- Licensure Requirements for individuals/firms
- Number of active engineers/surveyors
- General information (rosters, fees, applications)
- Application basics
- Practice and enforcement related matters
- Renewal and reinstatement requirements

The NCEES Records Program is a popular service that assists licensees who need to practice in multiple states or territories. It provides a means of storing and transmitting your professional records – such as transcripts, exam results, references and employment verifications – in order to apply for licensure in additional states or territories. Having an NCEES Record often allows for faster turnaround for comity licensure applications. To see if this program would be useful to you, learn more at www.ncees.org/records.

Regarding international practice, NCEES also provides a service that assists licensed engineers seeking recognition to practice in foreign countries. For more information on the NCEES International Registry, please visit www.ncees.org/records/international-registry.

About NCEES

The NCEES Council's members are the engineering and surveying licensure boards from all 50 states, the District of Columbia, Guam, Puerto Rico, and the U.S. Virgin Islands, representing 69 member licensing boards total. NCEES is headquartered in Clemson, SC.



NCEES, CLEMSON, SC

WHO THEY ARE

The National Council of Examiners for Engineering and Surveying (NCEES) is a national nonprofit organization dedicated to advancing professional licensure for engineers and surveyors.

Professionally licensed engineers and surveyors have met specific qualifications in education, work experience, and exams and are obligated to work in a manner that safeguards the health, safety and welfare of the public.

WHAT THEY DO

NCEES facilitates mobility for professional engineers and surveyors in the United States by providing services to its member licensing boards and licensees. These services promote uniformity in licensure laws throughout the country, making it easier for engineers and surveyors to become licensed.

EXAM DEVELOPMENT

Licensed engineers and surveyors volunteer their time and expertise to the exam development process by coming to NCEES headquarters to write and evaluate exam questions. In FY2014, NCEES welcomed a total of **745** volunteers at **54** exam development meetings. This represents approximately **23,056** hours spent developing exam content for **8** fundamental exams and **26** professional exams.

Want to engage with others about the profession? Eager to be the first to know when results are released? Join NCEES on your preferred social network to experience a new level of interaction and learning.



www.facebook.com/NCEES

NCEES' Facebook page is filled with premium content, a rich history of NCEES, and photo albums of recent events. Like NCEES on Facebook, and you'll be able to stay on top of the pertinent issues affecting the engineering and surveying professions.



www.twitter.com/NCEES

If you prefer to quickly scan headlines, follow NCEES on Twitter to learn about its activities and engineering and surveying related news. Retweet NCEES to share important facts and answers to common questions about licensure with your colleagues.



www.linkedin.com

Do you hold a professional engineering or surveying license? Join NCEES' LinkedIn groups (Professionally Licensed Engineering Community and Professionally Licensed Surveying Community) to connect with your professionally licensed peers. You can also broadcast your association with NCEES by following its LinkedIn page.



www.youtube.com/NCEESMedia

NCEES YouTube channel features videos of professional engineers and professional surveyors promoting the value of licensure. These videos are excellent tools to share with those who want to know more about our organization and the process of becoming licensed. In the near future, NCEES' YouTube will be expanding to include videos that answer their most frequently asked question, as well as to clarify processes and policies.

2014 WV Licensee Status Report and Audit Outcome

The following is a numerical summary of registered individuals and firms as of April 1, 2015. The results take into account all new licensees as well as those participating in the 2014 annual renewal process.

» Active PEs8112
 » Retired PEs 361
 » Active COAs.....3158

Lapsed Status Summary for 2014 Renewal Season

» PEs who failed to renew.....233
 » Retired PEs who failed to renew ..34
 » COAs which failed to renew129

To view or download a complete roster of the Active PE licenses, Company Certificates of Authorizations (COAs), and Retired PEs, simply visit our website. You may also access the online verification search to determine if a particular individual and/or company is authorized to practice, or even offer to provide engineering services in WV. However, as noted in the site disclaimer, users should be cautioned that the current search mechanism is only updated every 60-90 days. All submitted address changes, new licensees, as well as any recent Board change to the status of a licensee, will not appear immediately.

For specific questions regarding information found (or not found) in your search, please do not hesitate to contact the Board office for the most up-to-date information maintained in our secure, in-house database.

Note: *Individuals or companies listed may have already begun or completed the reinstatement process to bring a lapsed, inactive or invalidated license into good standing. Again, visit our website for details or contact the Board office for the most current information or with any specific questions.*

Lapsed PE Licenses - the following individuals did not respond to the 2014 Active PE renewal and therefore their licenses lapsed as of September 30, 2014.

WV PE #	NAME	WV PE #	NAME	WV PE #	NAME	WV PE #	NAME	WV PE #	NAME
020034	Matthew J. Adams	018109	Terry E. Dodge	011872	Mohammad M. Islam	019002	Jeffrey T. Nason	005259	Harold J. Snyder Jr.
012377	R. Scott S. Albin	017305	Brian K. Dougan	013380	Michael B. James	016541	Arthur C. Nix	009447	Terry G. Soster
020035	Mir H. Ali	015972	Cullen L. Dunn	020298	Matthew G. Jaska	013328	Thomas L. O'brien	018421	Michael D. Spensieri
009590	Darrell W. Allen	020006	James W. Eckert Jr.	018653	Susan E. Johnson	002896	John Offenberger	018632	Stephen M. Steele
017263	Larry C. Allen	010967	Eric L. Edelson	013273	Winton D. Johnson	015728	Russell R. Oft Jr.	017602	Mark C. Steiner
008439	Vincent J. Ammirato	019432	Randy Elliott	011939	Alan W. Johnston	019109	Donovan L. Olsen	020342	Michael H. Stephens
011920	Hal T. Bailey Sr.	016068	Charles W. Embden	016404	Robert S. Johnston	019881	Terry E. Olson	016165	Ross A. Stevens
019563	William M. Baldwin	010755	Andrew N. Erdmann	016752	Christopher A. Jones Sr.	020056	Thomas M. Osborne	015690	Michael S. Stickley
012793	Kenton J. Balenske	019256	Matthew R. Farber	015590	Ann M. Keller	018199	George K. Owens	017339	Douglas L. Stinson
012126	S. Jeffrey Barnes	011135	Larry L. Fast	011223	James H. Kelly	018091	Troy Paionk	012657	Timothy S. Stowe
011952	Andrew S. Barr	017519	Chuanyu Feng	012569	Nadeem A. Khan	016683	Sakti K. Pal	019764	Ross E. Stuart
009196	William Z. Baumgartner Jr.	019872	Joseph K. Ferenczy II	015876	Larry J. King	014487	John M. Pappas	020029	Kevin P. Sullivan
010076	Edgar J. Beamon Jr.	020008	Daniel Feuerborn	020162	Jason L. Kintzel	015044	James E. Patterson	019886	James A. Swift
012748	Gregory M. Belcher	008901	Richard V. Field	010141	Nelson E. Kittredge	010230	Mark O. Paulin	006625	Carl O. Thompson
016478	Joseph V. Bellini	017641	Geoffrey P. Fitzgerald	020218	Ralph E. Kleppan	016075	Scott E. Perkins	019443	Steven J. Thorburn
017632	Mark Belmont	017288	Julia C. Fitzsimmons	020050	Adrian A. Kollias	010765	Carl A. Persing	019916	Michael V. Tobin
019373	Kasi V. Bendapudi	020010	Matthew A. Fortney	019417	Sacksone Kounbandith	017942	John B. Phillips	018026	Tuan A. Truong
006070	Elmer M. Bennett	009739	Kenneth W. Freeman	018389	Darryl J. Kroeze	015254	Paul J. Pinigis	013557	Raymond F. Tucker
016664	Kiransinh C. Bhatia	020262	Robert P. Furlow	008797	John M. Kulicki	009332	Daniel T. Pollack	017071	Sr. idhar Ummethala
018034	Jason L. Bialon	017356	Albert J. Galko	007451	Joseph A. Kurtanich	011511	Marianne C. Ramey	015356	Richard I. Underwood
010801	Robert E. Blankenship Jr.	020214	Phillip R. Gambrell	018875	Michael J. Kurtz	013451	Aaron C. Randolph	016656	Vicente S. Valeza Jr.
012589	Larry T. Bowman	018605	Ryan P. Gee	010641	William A. Ladieu	019524	Ronald J. Rasque	014467	Walter N. Vernon
018802	Martin E. Boyer IV	020321	David G. Gilles	016406	Kent O. Lande	011569	Jaime Reyes	018858	Apostolos Vranis
014006	Gregory R. Brandon	020650	John W. Gobieski	012069	Gregory A. Larson	020606	Benjamin F. Richards Jr.	007239	H. Duane Walls
014081	Robert M. Brown	016815	Larry G. Goodwin	006487	John M. Linder	013833	Charles T. Robinson	014808	James R. Walter
016707	Francis X. Browne	017221	Shane M. Gosney	019267	Kyle J. Linenfelser	016183	Harold L. Rohde	013946	Douglas H. Warfel
016640	Harry G. Brumley III	018072	Don R. Gray	017028	John D. Logsdon Sr.	011512	Howard J. Rosenberg	018910	Jeremiah E. Watson
019598	James F. Busha	010639	Kenneth T. Grubb	010922	Lawrence G. Lovejoy	015046	Melinda D. Ruble	010275	Norman Ray Watson Jr.
017688	Matthew Cappello	009485	James P. Hannan	019615	Paul N. Luther	018568	John F. Rublein	014495	Byron D. Webb III
017498	Michael A. Cherock	020324	Shah N. Haque	010185	Todd L. Mace	013392	Joseph R. Salvatore	016110	Martin J. Wells
010913	John M. Christman	010137	Stephen C. Hartstern	019664	Gary W. Mackela	005678	James W. Saunders Jr.	018358	Bradley J. Wentte
019569	Aldo F. Colandrea	012606	Michael W. Hatfield	019696	Mia C. Mahedy-Sexton	019044	Sean R. Saunders	017661	George P. Wheatley
008283	Russell D. Coleman	014098	Daniel S. Hawthorne	017331	Michael L. Malito	013704	Gary J. Schaeffer	019711	Herbert F. White III
019022	James F. Colfelt	012246	Duane S. Henderson	018348	Donald J. Mayer	008916	Gerald C. Schmitt	014809	Michael A. White
009107	Kenneth L. Collier	014402	Michelle H. Heslep	005969	Raymond A. Meister	018594	William J. Schnitzler	019476	Michael J. White
017768	George L. Coontz III	017197	Eric C. Hess	016582	William W. Merrell	014317	Loren R. Schoeneman	019243	Thomas C. White
017990	Larry D. Creech	018577	William E. Higginbotham	019844	Mehrdad Mirzakashani	018569	David F. Schrader	014044	Gerald L. Wilcox
015240	Thomas F. Cross	019606	John C. Hilborn II	018579	Shokrollah Mohammadi	009520	George R. Schulte	019683	Barry K. Wong
018302	Eric J. Dedominicis	010906	Jeffrey G. Hippler	017994	Benjamin C. Montgomery	012726	William M. Scott	007180	James D. Woodard
014897	Carl V. Deicas	014479	J. Bradley Homan	018308	David E. Moore	015157	John N. Sells	011405	William L. Wormington
019651	James E. Deitrick	016239	Richard W. Homan	016726	Jeffrey B. Moreland	019675	John Seto	017403	Andrew Wowczuk
017855	Michael J. Delaney	013816	Lee V. Hooper	019845	Bryan D. Moses	014380	William F. Shelley	017159	Joseph A. Wright
020211	Jody F. Demarco	020295	Gregory A. Horne	008721	Jonathan G. Mounts	016571	Eric N. Sluder	019862	Lili Yang
007191	Luther J. Dempsey Jr.	017327	Jamshid K. Hosseinzadeh	004391	Charles G. Moyers Jr.	016139	Peter J. Smith	018639	Michael G. Youngblood
015291	John M. Dewitte	012969	Timothy E. Houdyschell	018657	Edward J. Myers	016838	Steven J. Smith	017138	Owen B. Yumang
017935	Daniel P. Dietzler	013912	Huey-Tsann M. Hsu	017557	Tammie S. Myers	020028	William E. Smith	005955	Harry B. Zackrisson Jr.
013956	Richard M. Disalvo Jr.	012982	Mohammed Ibrahim						

Lapsed Retired PE Licenses - the following individuals did not respond to the 2014 Retired renewal and therefore their retired licenses lapsed as of September 30, 2014.

WV PE #	NAME	WV PE #	NAME	WV PE #	NAME	WV PE #	NAME	WV PE #	NAME
010768	Michael R. Adams	006038	Sammy R. Burdette	017101	Edwena K. Eger	015680	Karl A. Koenig	015726	Michael A. Moran III
006425	Lawrence D. Andersen	017142	James A. Cheek	007673	David W. Fertig	002986	James R. Lilly Jr	011744	Indravadan R. Parekh
017851	Richard L. Baker	004571	Joseph L. Darnell	007340	Bobby H. Gray	012779	Debbie D. McCrossen	013031	Richard A. Pfarrer III
012980	Frank J. Becker	009022	John W. Deskins	007226	Paul R. Hanko	007045	Carl E. Miller, Jr.	003056	Thomas M. Phillips
018384	Brice G. Birkhofer	011560	Lawrence D. Dixon	006861	Larry L. Harris	007392	John J. Minarich	005870	G. Donald Plumley
010403	Richard M. Bub	010818	John A. Dziubek	011156	Richard A. Huxta	012631	William P. Modry	016039	Kristen Risa

Lapsed COAs - the following companies did not respond to the 2014 COA renewal and therefore their Certificates of Authorization lapsed as of September 30, 2014.

WV COA #	NAME	WV COA #	NAME	WV COA #	NAME	WV COA #	NAME
C04809-00	AB Professional Services	C04142-00	Fisher & Strickler Rock Engineering, LLC	C00337-00	Larry L. Fast, PE	C02116-00	Ralph J. Kramer III
C01330-00	Advanced Facilities Design, LLC	C03698-00	Gas Flow Analytics, PLLC	C01163-00	Legion Design/Campbell & Associates	C04397-00	Rapid Soil Solutions
C00753-00	AECOM USA, Inc.	C00213-00	Geiger Engineers, PC	C03281-00	Lighthouse Engineering Consultants, LLC	C03932-00	RFW Construction Group
C01983-00	AECOM, Inc.	C04753-00	Geotechnical Design Systems, Inc.	C00784-00	Loiederman Soltesz Associates, Inc.	C04601-00	RHL Engineering Co. Inc.
C04391-00	Aldo F. Colandrea, PE	C04467-00	Glenn F. Lough, PE	C01698-00	Mazzetti Nash Lipsey Burch, Inc.	C03777-00	Richard M. Ashkenaz, PE
C02096-00	A-Line, Inc.	C03408-00	Harold J. Snyder, Jr. Environmental Engineer	C02648-00	MDR Engineering, LLC	C03094-00	Robert K. Tinney
C04266-00	Alliance Development Services	C02303-00	Harold L. Rohde AKA Rohde Engineering	C04290-00	Mechanical Electrical Engineering Cons., PC	C03906-00	S.M. Lawrence Co. Inc.
C01981-00	All-Points Technology Corp.	C00698-00	Harris, Smariga & Associates, Inc.	C04840-00	MEP Design Engineering, Inc.	C04712-00	Sandor R. Greenbaum, PE
C00005-00	Apex Engineering, Inc.	C01527-00	Hayes Large Architects	C01809-00	Michael Brady, Inc.	C01515-00	Schnabel Engineering, LLC
C03449-00	Balance Consulting	C00226-00	Haynes Whaley Associates, Inc.	C04515-00	MNEFF Design Group, Inc.	C03572-00	Siemens Energy, Inc.
C01466-00	Balsa, Limited	C02853-00	HB Associates, LLC	C01222-00	Morgan Worldwide Consultants, Inc.	C02026-00	Solar Bear, Inc.
C04257-00	Barkley Consulting Engineers, Inc.	C01426-00	Herndon Engineering Services, Inc.	C03713-00	MPP Engineers, LLC	C00278-00	Special Metals Corp.
C00071-00	Beamon & Associates, PC	C03692-00	HJR Structural Engineers, Ltd.	C04860-00	Noble Engineering Consultants	C02279-00	Star Consultants, Inc.
C04550-00	Bearing Arc, Inc.	C01782-00	Hutchinson - Consulting Engineer	C02619-00	Nordyke Design Group, Inc.	C02286-00	Stevens Engineering
C04196-00	Bendapudi Consulting	C01951-00	Hypercomp Engineering, Inc.	C03609-00	Ohio Valley Solutions LLC	C02073-00	Stone & Webster, Inc.
C04250-00	Bilfinger Tepsco Inc.	C02890-00	Iams Consulting, LLC	C03543-00	Oldcastle Buildingenvelope, Inc.	C02813-00	Stowe Engineering, PLC
C02831-00	Black & Veatch Special Projects Corp.	C01308-00	Ibrahim Engineering Corp.	C04208-00	Open Roads Consulting, Inc.	C02994-00	Stratus Group, LLC
C01644-00	Bowman Engineering, Inc.	C04670-00	J. C. Baur & Associates, Inc.	C00855-00	P.A.C.E., Inc.	C00746-00	Tadger Cohen Edelson Associates, Inc.
C04844-00	Brian E. Chandler, PE	C01831-00	J. Michael Brill & Associates, Inc.	C03860-00	Paragon Engineering & Geosciences, LLC	C01676-00	Taggart Global Electric
C04072-00	Brierley Associates, LLC	C01416-00	James John Romeo Consulting Engineers, PC	C04033-00	Phased Right DBA Nei Electric Power Engineering, Inc.	C04717-00	Team DDS, Inc.
C04600-00	Buro Happold Consulting Engineers, PC	C03268-00	James Westbrook Associates, LLC	C04482-00	Phoenix Design & Engineering, LLC	C04807-00	Teemco, LLC
C03158-00	CMJ Engineering, Ltd.	C02989-00	Jeff Zell Consultants, Inc.	C04185-00	Pierce Engineers	C00505-00	The Osborn Engineering Co.
C04833-00	Cocca Development, Ltd.	C04538-00	John A. Martin Structural Engineers, Inc., ABA John A. Martin & Associates, Inc.	C03525-00	Pine Hills Engineering, PC	C00969-00	The RBA Group
C04135-00	Coupland-Moran Engineers, Inc.	C02472-00	Johns & Bhatia Engineering Consultants, Ltd.	C03475-00	Progressive Consulting Engineers, Inc.	C04683-00	Theodore E. Miller/DBA NB Engineers
C04267-00	CST Industries	C04106-00	Karl Raynar, PE	C02921-00	Project Advisors International, LLC	C01109-00	Traffic Engineering Services, Inc.
C04441-00	Dan R. Rhodes, PE	C04594-00	KDS Engineers LLC	C04171-00	Protektark, Inc.	C04837-00	Trant Corp.
C00153-00	Daniel C. Baker Associates, Inc.	C03153-00	Keith A. Williams, PE	C02627-00	R. F. Tucker, PE	C04739-00	TTL, Inc.
C00778-00	Dempsey Engineering Co.	C04354-00	Kenneth W James			C02519-00	Tuhin Basu & Associates, Inc.
C04590-00	DTEL Engineering & Consultants, LLC	C01655-00	KTA, Inc.			C04744-00	USA Tank Sales
C04505-00	EDI-Electrical Designs, Inc.	C00956-00	Kurtanich Engineers & Associates, Inc.			C04640-00	Valmont Industries, Inc.
C00740-00	Engineering Concepts, Inc.					C02067-00	Versar, Inc.
C04651-00	Engineering Construction Design & Associates, LLC					C01694-00	W. Paul Wottring & Associates, Inc.
C04531-00	Eon Integration Services, LLC					C02098-00	W. Z. Baumgartner & Associates, Inc.
C03730-00	ET Environmental Corp.					C03068-00	Watson Land Design Services, PLLC
C02227-00	Faulkner & Flynn, Inc.					C02785-00	WW Merrell, PE
C04540-00	FHC Engineering, PC						

Invalidated COAs - the following companies' Certificates of Authorization were invalidated for failure to name an Active WV PE in responsible charge as required by WV Code; therefore their COAs were invalidated as of January 2015.

WV PE #	NAME	WV PE #	NAME
C04815-00	Alliance Engineering Ltd.	C02283-00	Henderson Associates
C01578-00	Bolton & Menk, Inc.	C04245-00	Montgomery Engineering Group, Inc.
C03401-00	Gabriel & Associates		
C01860-00	Hal-Pe Associates Engineering Service	C02806-00	The Paulin Company

Invalidated PE License - the following individuals failed to respond or submit acceptable PDH documentation for the required continuing education audit; therefore their licenses were invalidated as of November 2014.

WV PE #	NAME
009109	Joseph S. Gabriel
010939	Tony R. Henderson Jr.
019965	Steven E. Waller

Former registrants whose PE licenses or COAs have lapsed, those which were made inactive at the request of the PE or firm, or those invalidated for reasons noted above must be reinstated prior to practicing or offering to provide engineering services in WV. To be reinstated, PEs or firms must supply a complete reinstatement application package to the Board along with payment of appropriate reinstatement fees. For complete details on the reinstatement process, please visit our website for all application materials and relevant fees.

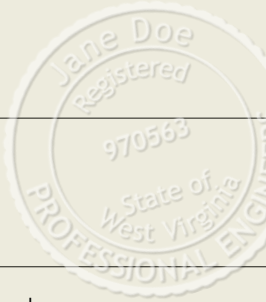

Congratulations TO OUR SUCCESSFUL 2014 PE EXAMINEES



The following is a list of examinees that successfully passed the NCEES Principles and Practice of Engineering Exam in West Virginia during the April and October 2014 exam administrations. The WV PE Board salutes these individuals on their professional accomplishments to date and wishes them continued success in their professional engineering careers.

April 2014 Pass

Benjamin D. Bowes
Ryan M. Brumfield
Jeremiah C. Cline
Drew A. Comley
Brandon T. Conley
Kenneth Darko-Kagya
Melissa Defibaugh
Corey L. Edge
Gehan M. Elsayed
Evan W. Ferrell

Dustin J. Fisher
Frederick M. Gomez
David F. Gunnoe
Joshua K. Hamilton
Kory M. Hedrick
Brett R. Hodgdon
Eric M. King
Christopher J. Lees
Travis L. Martin

Beverly D. Mckeone
Mark C. Moore
Colin J. Murphy
Craig J. Petry
Jennifer L. Robinson
Jeremy B. Robinson
Eric A. Saffell
Jeremy S. Shaneyfelt
John M. Toal

October 2014 Pass

Mark A. Banyai
Jason D. Bolyard
Kyle D. Burnett
Kevin A. Butler
Andrew M. Calhoun
Ryan M. Canfield
Joshua J. Chlopek
Sridhar Chouhan
Kim A. Cline Jr.
James T. Davis

Austin T. Day
John A. Depasquale Jr.
Gabe R. Dewitt
Michael N. Dillow
Xinzhi Du
Drake D. Glover
Jared P. Gray
Lawrence E. Hale
Steven A. Keim
Mark A. Machin

Robert K. Opel
Clinton L. Perkins
Brian G. Porter
Samantha J. Stahle
John P. Swisher Jr.
Garrett K. Tomblin
Chad J. Weems
Derek R. Weichlein
Clifton B. White

CALENDAR of events - 2015

- MAY** 12 Board Meeting, WV PE Board Office, Charleston, WV

- JUL** 14 Board Meeting, WV PE Board Office, Charleston, WV

- AUG** 1 PE Exam Application Deadline for October 2015 Exams
11 PE Exam Candidate Interviews, Charleston, WV
18-23 NCEES Annual Meeting, Williamsburg, VA

- SEP** 15 Board Meeting, WV PE Board Office, Charleston, WV

- OCT** 30 PE Exam + SE Exam (Vertical), Charleston and Morgantown, WV
- OCT** 31 SE Exam (Lateral), Charleston and Morgantown, WV

- NOV** 10 Board Meeting, Fairmont State University, Fairmont, WV (tentative)



! Red Flags

Watch out for these issues:

- Architectural sheets sealed by an engineer
- Engineering sheets sealed by an architect
- Plans sealed by an unlicensed person, architect or engineer
- Plans sealed by an engineer of an unauthorized firm (one without a COA)
- Incomplete documents sealed without a disclaimer
- Plans that have not been sealed, signed (dated) by the licensee(s)
- Prototypical, standard plans that do not bear the seal of the WV licensee and disclaimer
- Seals that appear to be cut and pasted
- Contact person is not the licensee or it is difficult to contact the licensee
- Plans, details, letters, reports, etc. do not appear to apply to the project
- Plans have numerous or serious code violations
- Non-dated revisions
- Revisions or changes missing seal, signature (date)
- Plans which do not list the name of the architect or engineer involved and the name of his/her firm.

? What to do?

- Question the professional as to circumstances and qualifications
- Get the issue corrected
- Reject the documents
- Contact the appropriate licensing board
- File a complaint with the appropriate licensing board

e Engineering Addendum:

Are the services of a registered professional engineer required for single family residential structures?

Single family residences do not normally require the design services of professional (structural) engineers except for some large custom designed homes where the owner requests the services or the spans are too large for typical code-specified framing to work. Generally the only times a structural engineer will become involved in a single family residence are as follows:

- Where there is a problem with the foundation or framing of the house, such as storm damage, soil movements, or unusual deflections and damages in the architectural finishes.
- When an existing house is being sold and the mortgage company is looking for someone to identify and describe the various structural movements and damages that have occurred in the structure, as well as provide some recommendations of what should be done to eliminate the problems.
- When the design of the house involves a structural system which is outside of the typical structural framing and foundation systems specified in the residential building code or when the building code requires engineering services.

☎ Whom may I contact?

West Virginia Board of Architects

P.O. Box 9125, Huntington, WV 25704-0125
(304) 528-5825 www.wvbrdarch.org

West Virginia State Board of Registration for Professional Engineers

300 Capitol Street, Suite 910, Charleston, WV 25301
(304) 558-3554 www.wvpebd.org

§ Relevant Codes

What is the current building code reference?

Neither board is responsible for regulating or enforcing building code compliance. Interested parties should contact the WV State Fire Marshal or their local code official for details.

What WV laws govern the Architect and Professional Engineers boards?

- ☑ §30-12 et seq. – WV State Registration Law for Architects
- ☑ §2-1 et seq. – Registration of Architects
- ☑ §2-2 et seq. – Disciplinary and Complaint Procedures for Architects
- ☑ §2-3 et seq. – Fees for Registration of Architects
- ☑ §30-13 et seq. – WV State Registration Law for Professional Engineers
- ☑ §7-1 et seq. – Legislative Rule for Professional Engineers
- ☑ §7-2 et seq. – Procedural Rule for Professional Engineers
- ☑ §7-3 et seq. – Interpretive Rule for Professional Engineers



300 Capitol Street, Suite 910
Charleston, West Virginia 25301
www.wvpebd.org

West Virginia State Board of Registration
for Professional Engineers



Requirements regarding the practice of architecture and engineering in West Virginia

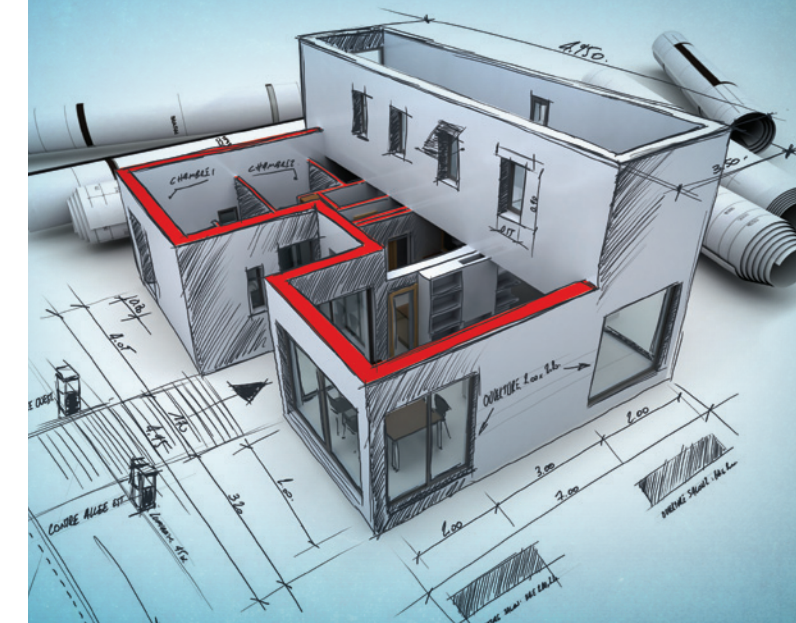

www.wvbrdarch.org

www.wvpebd.org

www.wvbrdarch.org

www.wvpebd.org

? Which type of licensee must prepare and seal plans?

Can architects prepare and seal engineering plans?

Although incidental engineering is allowed, architects generally should not seal electrical, mechanical, plumbing, civil or structural engineering drawings.

Can engineers prepare and seal architectural plans?

Although incidental architecture is allowed, engineers should not represent their work as architecture and should not seal drawings identified as architectural.

Are companies employing these licensed professionals required to be registered by their respective Boards prior to providing, or even offering, professional services on projects in WV?

No, but an individual architect is required to be registered in WV before soliciting work in WV

Yes, a valid Certificate of Authorization (COA) must be obtained from the PE Board.

How can one verify that an architect, engineer, or engineering company is currently licensed and eligible to offer professional services in WV?

Both Boards have websites which allow online licensure verification. West Virginia engineers are not licensed by discipline but as professional engineers. Seals shall not reference an engineer's branch or discipline.

Visit www.wvbrdarch.org or call 304-528-5825

Visit www.wvpebd.org or call 304-558-3554

? Are there special requirements regarding the seals?

Can a licensee use an electronic seal?

Electronic seals are permitted, but electronic signatures are not permitted. The signature must be an original, handwritten signature.

Electronic seals and signatures are allowed. Facsimile signatures are not allowed.

Can a licensee seal another licensed designer's standard (prototypical) plans?

No, they must be sealed by a West Virginia licensed architect or engineer who is in responsible charge of the preparation of the documents.

Can an individual licensed in another jurisdiction engage in temporary practice before obtaining a license here?

No.

Security of seal – can someone else use an individual's seal?

No.

Must professional corporations use corporate seals on plans?

No.

Must the licensee seal, sign and date each sheet of original drawings issued for bidding, permitting or construction?

They must sign and seal the index page or each individual sheet that was prepared under the architect's responsible control. The date is not required.

They must sign, seal and date the first sheet or title sheet of the appropriate sections.

Must the licensee seal, sign and date the index page identifying each set of specifications or technical submissions?

The architect is required to sign and seal all technical work prepared by him/her. No date is required.

The engineer is required to sign, seal and date all technical work prepared by him/her.

What structures may be exempt in the licensing laws from the architect's and engineer's requirements and/or may be prepared by others?

There are limited exemptions in the architect's law to permit a person who is not registered as an architect to design and supervise the erection or alteration of the following:

1. A detached single family dwelling and any incidental sheds, storage buildings and garages;
2. A multifamily residential structure not in excess of three stories excluding any basement area;
3. Farm buildings, including barns, silos, sheds or housing for farm equipment and machinery, livestock, poultry or storage, if such structures are designed to be occupied by no more than ten persons;
4. Any alteration, renovation or remodeling of a building, if such alteration, renovation or remodeling does not affect the structural or other safety features of the building or if the work contemplated by the design does not require the issuance of a permit under any applicable code;
5. Pre-engineered buildings, including mobile classrooms purchased by county school boards, and;
6. A commercial structure which contains not more than 7,600 square feet and is only one story, excluding any basement area.

No specific types of structures are exempt from engineer licensing laws.

Plans for changes to previously exempt structures?

Exempt, if finished structure would still qualify for its original exemption.

Not exempt.

Plans for changes to nonexempt structures?

Exempt if changes:

- Do not alter or affect the structural system.
- Do not change access or exit patterns.
- Do not change live or dead loads.
- Do not change safety features.
- Do not require the issuance of a permit under any applicable code.

Not exempt.

Plans for alterations or up-fitting of a shell or unfinished structure?

Not exempt.

Shop drawings?

Exempt Not exempt.

Are church plans exempt?

No.

? What types of documents require a seal?

Must a licensee seal all plans prepared for bidding, permitting or construction?

Yes. Yes.

Are specifications required to be sealed?

Yes. Yes.

If a project is exempt but a licensee does the work, must the licensee seal the plans?

Yes Yes, generally.

Are change orders, technical submissions or drawings accompanying or related to change orders required to be sealed?

Yes, if the changes, technical submissions or drawings were of a type that must be prepared by a licensee.

Are addenda and field changes required to be sealed?

Yes, if the documents, addenda or field changes can only be lawfully prepared by a licensee.

Are "record drawings (as built)" required to be sealed?

Yes, when prepared by an architect or engineer.

? What kinds of documents do not require a seal?

Must licensees seal presentation documents (renderings used to communicate conceptual information only) not a part of a set of drawings?

Not required to be sealed or signed.

Can a licensee seal sheets or pages prepared by others?

Yes, in certain cases where portions of the work were prepared by others under the direct supervision of the architect. The architect may also sign or seal those portions of professional work if the architect has reviewed them and coordinated their preparation.

Yes, if the licensee was in responsible charge of the work or completely checked it.

? Under what circumstances are licensees limited from sealing certain documents?

Can a licensee seal a professional opinion letter or report concerning whether plans that he/she did not prepare comply with the building code?

Yes.

Can a licensee seal a document that was not prepared by the licensee or under his/her direct control?

No.

? Proper architectural and engineering seals

Architect and engineer seals properly signed, sealed and dated:



Architect

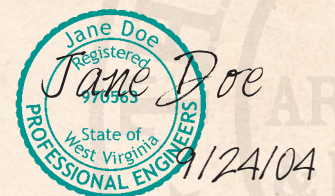

Engineer

Acceptable disclaimers include:

- Preliminary – Do Not Use for Construction
- Progress Drawings – Do Not Use for Construction
- Final Drawing – For Review Purposes Only