

# Seiko Instruments Smart Label Printers



Seiko Instruments USA Inc.



## SLP 600 Series

The faster, easier, more affordable way to get you organized.

# Smart Label Printers

- Faster
- Easier
- Cheaper
- More versatile



Printing labels from your PC or Mac is frustrating. Sure, you can buy sheets of labels for your laser or inkjet printer. But what if you need only one label? What if you don't have the time to fuss with confusing template files trying to get labels to look right? What if address labels aren't enough?



Smart Label Printers are designed to print labels, and they do it incredibly well. Need a single label? Print. Need twenty labels? Print. Need different types of labels? Print, swap, and print again. Need it fast? Print. It's that simple.



No special sheets of labels. No awkward templates. No need for ink, toner or ribbons. Smart Label Printers give you fast, straightforward and predictable label printing. Time, after time, after time.

## Use a Smart Label Printer to:

- Get your invoices out faster
- Take the headaches out of shipping products
- Eliminate holiday mailing nightmares
- Get systematic with color-coded file folders
- Print professional looking name and security badges
- Organize those old CDs, DVDs, binders, and more

# SLP 600 Series

Seiko Instruments' SLP 600 series label printers bring industry-leading direct thermal printing technology from the world-leader in precision manufacturing to your desktop. Whether you need address labels, shipping labels with bar codes, color-coded file folder labels, or any number of other label printing uses, the SLP 600 series gives you a faster, easier, and more affordable way to get organized.

With plug and play simplicity, Seiko Instruments label printers are quick to setup and easy to use. Advanced direct thermal printer technology means fast — up to almost 4 inches per second — high-quality label printing without the fuss of ink cartridges, toner or ribbons. The only consumable these printers use is labels. Replacing rolls and changing labels could not be easier. Simply drop in a new roll and you are ready. The SLP 600 series features three affordable printers, giving you an array of print speed, print resolution, and communication interface options to choose from. Each model includes a limited 3-year warranty.



## Smart Label Printer 620

An affordable, entry-level desktop USB model, featuring Seiko Instruments' ultra-reliable direct thermal printer technology. The SLP 620 is perfect for everyday label printing needs.



## Smart Label Printer 650

More speed. Higher resolution. A USB direct thermal printer producing 300 DPI labels at close to 4 inches per second.



## Smart Label Printer 650SE

Greater adaptability. A direct thermal printer featuring USB and serial connectivity. The SLP 650SE produces 300 DPI labels at close to 4 inches per second.

## Smart Label Software

Rapidly produce professional labels on your PC or Mac, running Windows, Mac OS, or Linux. Intuitive Smart Label Software supports Microsoft® Excel®, Outlook®, Access®, and Word®, and gives you an easy-to-use interface for creating, formatting, printing, and saving all your labels.

### Need to design your own labels? No problem.

Smart Label Printer software gives you the tools to create great looking labels. Specify where to place text, graphics, or bar codes. Use your own images by importing from existing desktop files or use copy and paste to import images from your computer's clipboard. For fast, personalized name tag labels, Smart Label Printer software imports images captured directly from your computer's camera.

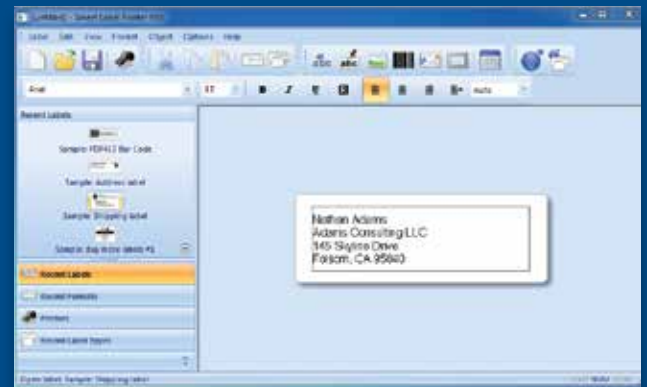

## Labels

Seiko Instruments SLP 600 series label printers support a wide variety of label stock. For best results, use only labels designed for the SLP 600 series by Seiko Instruments. Popular labels include:

- Address labels: clear, white, and assorted colors for all your mailing needs.
- Shipping labels: with plenty of options, including clear, opaque, removable, and bulk rolls.
- File folder labels: multiple sizes and assorted colors to get you organized.
- Multipurpose labels: choose from clear, opaque, removable, large-sized, “toughie”, and bulk rolls.
- Name badge and security labels that expire the next day.
- Custom labels: If you need a lot of labels in a custom format, just give us a call.

For more details and a complete list of available products, visit [www.siiprinters.com](http://www.siiprinters.com).

## Supported Software

Seiko Instruments SLP 600 series label printers support Microsoft® Excel®, Access®, Word®, and Outlook®.

## What's in the box?

All Seiko Instruments SLP 600 series printers include the following components:

- Smart Label Printer (SLP 620, SLP 650 or SLP 650SE)
- Quick Start Guide
- CD-ROM containing software and printer drivers
- USB cable
- Serial cable (SLP 650SE only)
- AC adapter
- Roll of Smart Labels

### Seiko Instruments USA Inc.

21221 S. Western Avenue, Suite 250  
Torrance, CA 90501  
(800) 688-0817 (product inquiries)  
(310) 517-7778 (corporate contact)  
[www.siiprinters.com](http://www.siiprinters.com)



## Technical Specifications

Specification	SLP620	SLP650 & SLP650SE
Printing Technology	Direct Thermal	
Resolution	203 DPI (8 dots/mm)	300 DPI (11.81 dots/mm)
Max. Paper Width	2.28 in. (57.9 mm)	
Max. Printing Speed	2.76 inches/second (70 mm/second)	3.94 inches/second (100 mm/second)
Interface	USB	650 USB 650SE USB, RS-232C
Operating Voltage	DC5.7 V to DC6.3 V	DC11.4 V to DC12.6 V
Current Consumption (Normal)	2.3 A	2.8 A
Current Consumption (Maximum)	2.5 A	3.0 A
Dimensions	4.48 in. (W) x 6.77 in. (D) x 5.83 in. (H) 113.8mm (W) x 172.0 mm (D) x 148.0 mm (H)	
Weight	Approx. 1.08 lbs. (490 g)	
Life Span	6 km	15 km

## How to buy

Buy Seiko Instruments Smart Label Printers through the Seiko Instruments USA website, [www.siiprinters.com](http://www.siiprinters.com), or by calling toll free (800) 688-0817. Or, check your favorite online retailer for Seiko Instruments Smart Label Printer products.

Seiko Instruments GmbH



SLP620



SLP650



SLP650SE



# Smart Label Guide

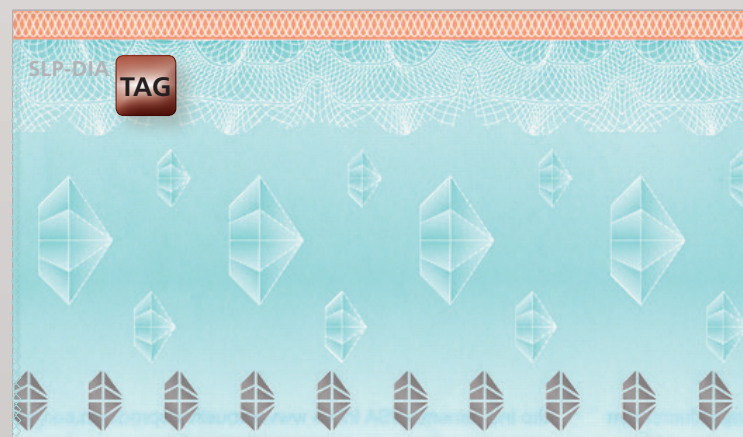
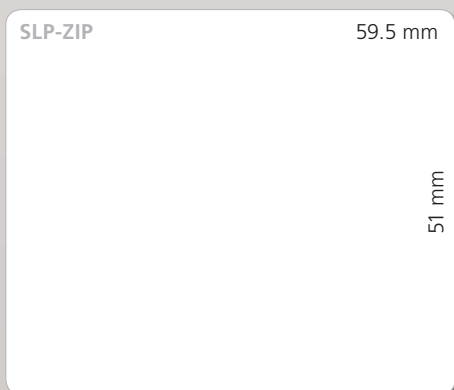
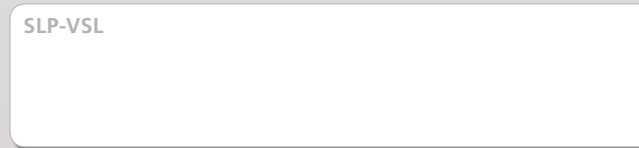
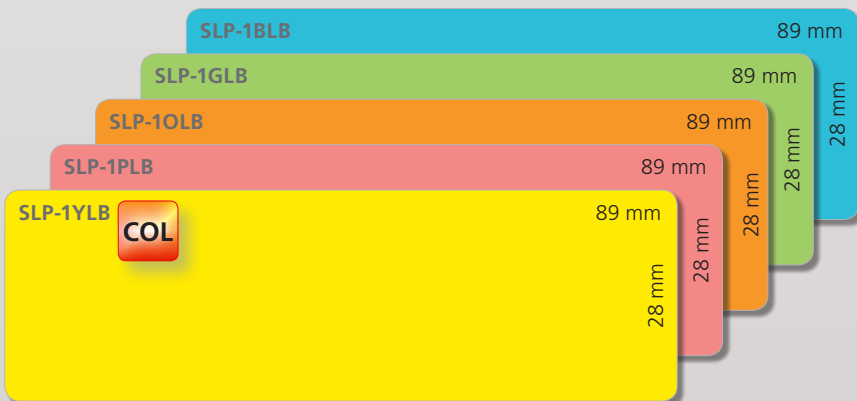
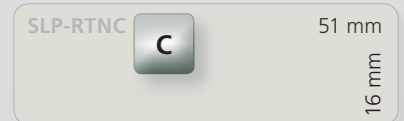
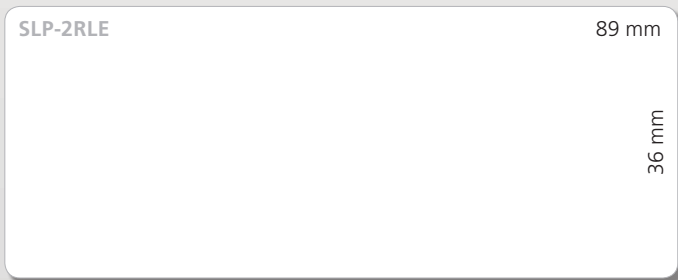
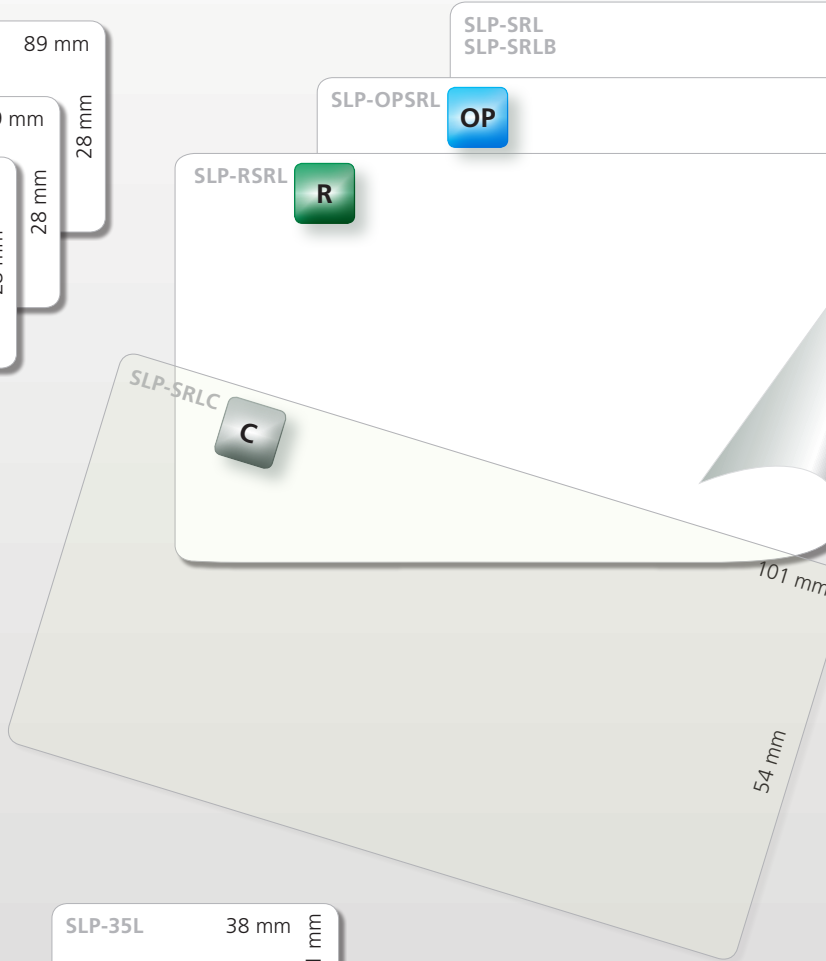

# Original Size

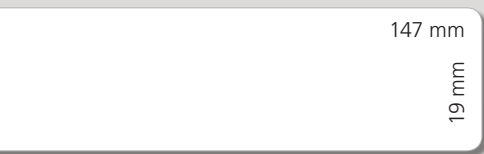
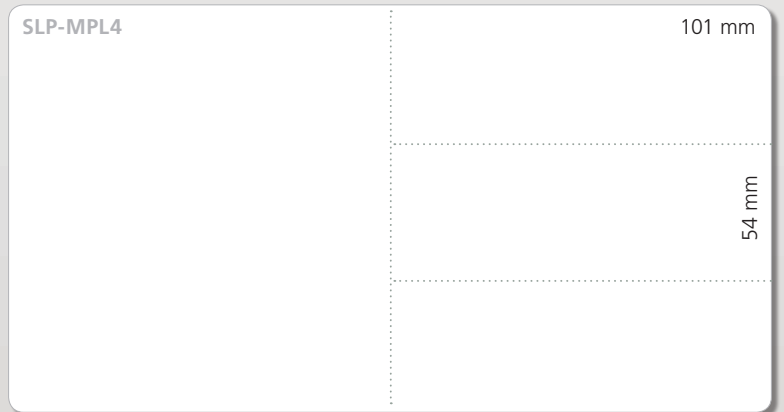
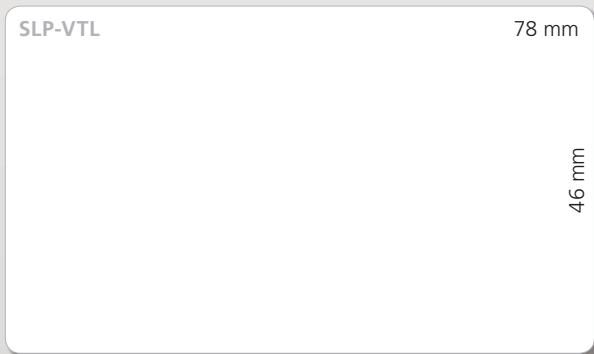
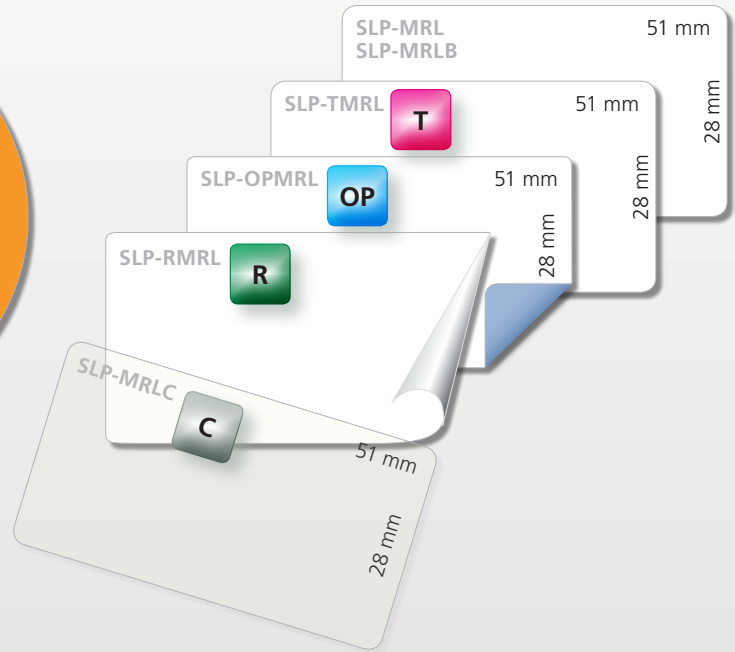
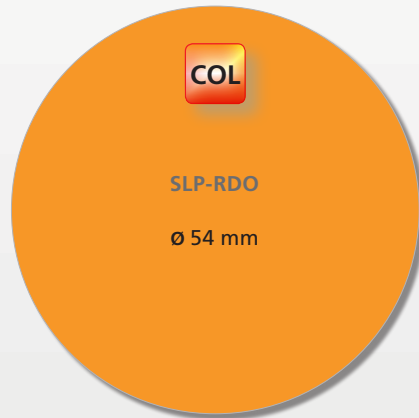
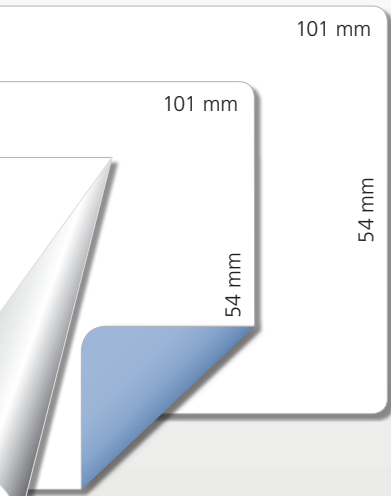



SLP-FW

190 mm

SLP-FN

190 mm

38 mm

54 mm

SLP-RTL

37 mm

37 mm

SLP-TP



54 mm

25 mm

SLP-DRL

70 mm

54 mm

SLP-STAMP1

42 mm

36 mm

SLP-STAMP2

67 mm

36 mm

SLP-ENT



75 mm

39 mm

SLP-NB



70 mm

SLP-NR



70 mm

54 mm

54 mm

SLP-FLW

87mm

14 mm



# SPECIFICATION

Label Type	Product Code	Size	Labels/Roll	Rolls/Box	Box/Carton	FSC® Cert.	Property	
<b>Address Labels</b>								
Address Label clear	SLP-1RLC	28 x 89 mm	130	1	12		C	
	SLP-2RLC		130	2	6		C	
Address Label white	large roll for SLP-TRAY		SLP-1RLB	1,000	1	12	FSC®	HC
	standard		SLP-2RL	130	2	6	FSC®	STANDARD
	removable		SLP-R2RL	130	2	6	FSC®	R
	toughie		SLP-TRL	130	2	6		T
Address Label colored	blue		SLP-1BLB	130	1	12		COL
	green		SLP-1GLB	130	1	12		COL
	orange		SLP-1OLB	130	1	12		COL
	pink		SLP-1PLB	130	1	12		COL
	yellow	SLP-1YLB	130	1	12		COL	
Address Labels colored: Blue, green, pink and yellow in one box		SLP-4AST	130	4	20		COL	
Address Label white	large roll	SLP-2RLH	260	2	6	FSC®	HC	
	standard	SLP-2RLE	36 x 89 mm	260	2	6	FSC®	STANDARD
Return Address Label clear	SLP-RTNC	16 x 51 mm	220	2	6		C	

<b>Shipping Labels</b>								
Shipping Label white	standard	SLP-SRL	54 x 101 mm	220	1	6	FSC®	STANDARD
	large roll for SLP-TRAY	SLP-SRLB		900	1	12	FSC®	HC
	removable	SLP-RSRL		220	1	6		R
	opaque	SLP-OPSRL		220	1	6		OP
Shipping Label clear	SLP-SRLC		220	1	6		C	

<b>Multipurpose Labels</b>								
Multipurpose Label white, narrow		SLP-27210	10 x 71 mm	150	1	12	FSC®	STANDARD
		SLP-35L	11 x 38 mm	300	1	6	FSC®	STANDARD
		SLP-JWL	11 x 51.5 mm	1,050	1	6		STANDARD
		SLP-VSL	19 x 147 mm	75	2	6	FSC®	STANDARD
Multipurpose Label white	tamper proof	SLP-TP	25 x 54 mm	760	1	6	FSC®	TP
	round	SLP-RND	Ø 28 mm	120	2	12	FSC®	STANDARD
	standard	SLP-MRL	28 x 51 mm	220	2	6	FSC®	STANDARD
large roll for SLP-TRAY	SLP-MRLB	1,700		1	12	FSC®	HC	
Multipurpose Label clear		SLP-MRLC		220	2	6		C
Multipurpose Label white	removable	SLP-RMRL	28 x 51 mm	220	2	6	FSC®	R
	toughie	SLP-TMRL		220	2	6		T
	opaque	SLP-OPMRL		220	2	6		OP
	partially adhesive	SLP-RTL	37 x 37 mm	560	2	6	FSC®	PARTIALLY ADHESIVE
	standard	SLP-VTL	46 x 78 mm	150	1	6	FSC®	STANDARD
Multipurpose Label orange, round		SLP-RDO	Ø 54 mm	120	1	6	FSC®	COL
Multipurpose Label white	multi-part	SLP-MPL4	54 x 101 mm	220	1	6	FSC®	STANDARD
Multipurpose Label hologram, tag		SLP-DIA	57 x 150 mm	300	1	6		TAG

<b>Office Supply Labels</b>								
Stamp Label white		SLP-STAMP1	36 x 42 mm	485	2	6	FSC®	STANDARD
		SLP-STAMP2	36 x 67 mm	310	2	6	FSC®	STANDARD
File Folder Label white	standard	SLP-FLW	14 x 87 mm	130	2	6		STANDARD
	narrow	SLP-FN	38 x 190 mm	110	1	6	FSC®	STANDARD
	wide	SLP-FW	54 x 190 mm	110	1	6	FSC®	STANDARD
Name Badge Label white	tag	SLP-ENT	39 x 75 mm	300	2	6		TAG
	blue border	SLP-NB	54 x 70 mm	160	1	6	FSC®	COL
	red border	SLP-NR		160	1	6	FSC®	COL
	standard	SLP-DRL		320	1	6	FSC®	STANDARD
	tag	SLP-ENTL	57 x 89 mm	250	1	6		TAG
Business/Appointment Card white, tag		SLP-FCS2		600	1	6		TAG

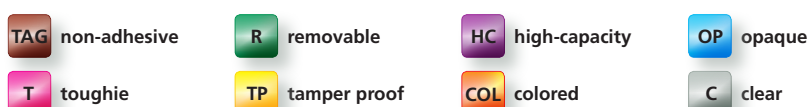

# John Doe Inc.

Mr. John Doe  
John Doe Str. 34  
John Doe City

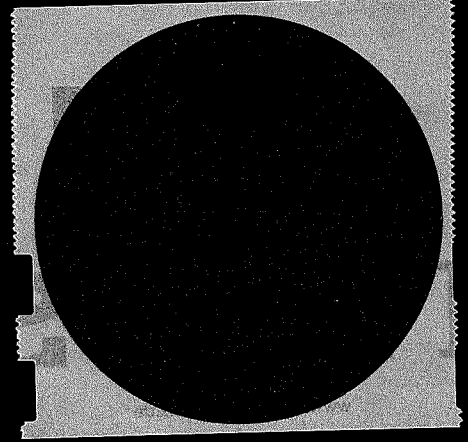

Patient Number    Admittance date  
021565475        20.05.20xx

**Joanna Doe**



Patient Number: 021565475

Patient Number    Admittance date  
021565475        20.05.20xx



**Joanna Doe**

Blood Sample

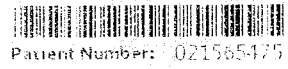

Patient Number: 021565475

Urine Sample

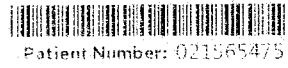

Patient Number: 021565475

Tissue Sample

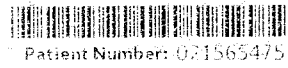

Patient Number: 021565475

**VISITOR**

# SII



**Name:**  
John Doe

**Company:**  
John Doe Inc.

**Visiting:**  
Joana Doe

**Date:**  
22.03.20xx

**Time In:**  
09:45 a.m.

**SII**

# VISITOR



**Name:**  
John Doe

**Company:**  
John Doe Inc.

**Visiting:**  
Joana Doe

**Date:**  
20.03.20xx

**Time:**  
09:45 a.m.

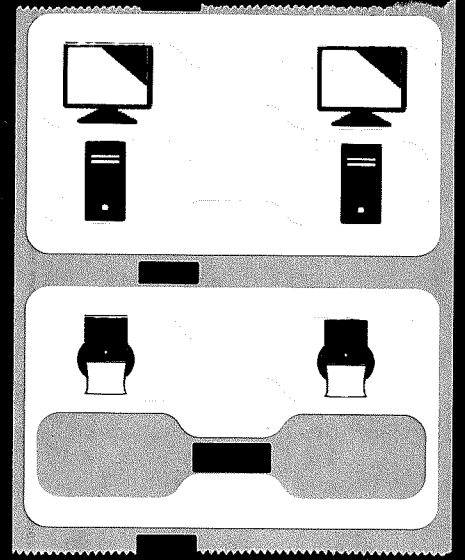

**WARNING**

If leaking liquid from battery pack gets into eyes, flush them immediately with clean water and see a doctor immediately. Otherwise it may cause vision loss.

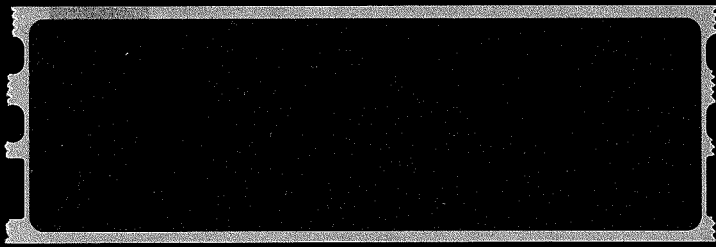

**Security Seal!**  
Do NOT temper

**Security Seal!**  
Do NOT temper

