

YEAR FILE ARCHIVES

J. H. - 2  
G. K.

THE ART INSTITUTE OF CHICAGO  
FORTY-FIRST ANNUAL REPORT  
FOR THE YEAR 1919





BRONZE LION BY EDWARD KEMEYS  
SOUTH ENTRANCE TO ART INSTITUTE

THE ART INSTITUTE OF CHICAGO  
FORTY-FIRST ANNUAL REPORT  
1919



# THE ART INSTITUTE OF CHICAGO

## TRUSTEES, 1920

ARTHUR T. ALDIS	FRANK W. GUNSAULUS
ROBERT ALLERTON	CHARLES L. HUTCHINSON
EDWARD E. AYER	FRANK G. LOGAN
ADOLPHUS C. BARTLETT	CYRUS McCORMICK, JR.
ABRAHAM G. BECKER	ABRAM POOLE
EDWARD B. BUTLER	HONORE PALMER
CLYDE M. CARR	POTTER PALMER
WALLACE L. DeWOLF	MARTIN A. RYERSON
JOHN J. GLESSNER	HOWARD SHAW
WILLIAM O. GOODMAN	A. A. SPRAGUE
	CHARLES H. THORNE
	<i>Ex Officio</i>
WILLIAM HALE THOMPSON	JOHN BARTON PAYNE
<i>Mayor</i>	<i>President South Park Commissioners</i>
GEORGE F. HARDING	ALBERT MOHR
<i>Comptroller</i>	<i>Auditor South Park Commissioners</i>

## OFFICERS

CHARLES L. HUTCHINSON	ERNEST A. HAMILL
<i>President</i>	<i>Treasurer</i>
MARTIN A. RYERSON	GEORGE WILLIAM EGGERS
FRANK G. LOGAN	<i>Director</i>
<i>Vice-Presidents</i>	WILLIAM F. TUTTLE
	<i>Secretary</i>

## EXECUTIVE COMMITTEE

CHARLES L. HUTCHINSON	HOWARD SHAW
MARTIN A. RYERSON	CLYDE M. CARR
FRANK G. LOGAN	EDWARD B. BUTLER
	WILLIAM O. GOODMAN

## ART COMMITTEE

CHARLES L. HUTCHINSON	EDWARD B. BUTLER
MARTIN A. RYERSON	WALLACE L. DeWOLF
HOWARD SHAW	WILLIAM O. GOODMAN
FRANK G. LOGAN	FREDERIC CLAY BARTLETT
	ROBERT ALLERTON

## SCHOOL COMMITTEE

WILLIAM O. GOODMAN	ARTHUR T. ALDIS
CHARLES H. THORNE	HOWARD SHAW
FRANK G. LOGAN	ABRAM POOLE
	ABRAHAM G. BECKER

## COMMITTEE ON FINANCE

ABRAHAM G. BECKER  
CHARLES H. THORNE  
HONORE PALMER  
ALBERT A. SPRAGUE  
CYRUS McCORMICK, JR.

## COMMITTEE ON PRINTS

WALLACE L. DeWOLF  
THOMAS E. DONNELLEY  
CYRUS McCORMICK, JR.  
KATE S. BUCKINGHAM  
POTTER PALMER  
HORACE S. OAKLEY

## COMMITTEE ON INSTALLATION AND EXHIBITS

ABRAM POOLE  
POTTER PALMER  
HOWARD SHAW  
ARTHUR T. ALDIS  
ROBERT ALLERTON

## COMMITTEE ON PUBLICITY

WILLIAM O. GOODMAN  
FRANK W. GUNSAULUS  
ALBERT A. SPRAGUE

## COMMITTEE ON BURNHAM LIBRARY OF ARCHITECTURE

HOWARD SHAW  
HUBERT BURNHAM  
PIERCE ANDERSON  
EDWARD H. BENNETT  
EDMUND S. CAMPBELL

## COMMITTEE ON REAL ESTATE

ARTHUR T. ALDIS  
HOWARD SHAW  
WALLACE L. DeWOLF  
FRANK G. LOGAN

## COMMITTEE ON LANTERN SLIDES AND PHOTOGRAPHS

CHARLES H. THORNE

## MEMBERSHIP DEPARTMENT

GUY U. YOUNG,  
MANAGER

THE ART INSTITUTE OF CHICAGO was incorporated May 24, 1879, for the "founding and maintenance of schools of art and design, the formation and exhibition of collections of objects of art, and the cultivation and extension of the arts of design by any appropriate means." The museum building upon the lake front, first occupied in 1893, is open to the public every week day from 9 to 5:30, Sundays from 12:15 to 9 p. m. Admission is free to members and their families at all times, and free to all upon Wednesdays, Saturdays, Sundays, and public holidays.

The art school, affording comprehensive courses in the fine and applied arts, is under the same roof.

## CONTENTS

TRUSTEES AND OFFICERS.....	6
REPORT OF THE TRUSTEES.....	13
REPORT OF THE TREASURER.....	22
DONORS OF OBJECTS OF ART.....	31
DONORS OF PRINTS.....	31
LENDERS OF OBJECTS OF ART.....	31
DONORS TO THE RYERSON AND BURNHAM LIBRARIES.....	33
LIST OF EXHIBITIONS.....	37
LIST OF LECTURES AND CONCERTS.....	39
PRIZES AND HONORS IN EXHIBITIONS.....	43
PRIZES AND HONORS IN THE SCHOOL.....	47
STATISTICAL TABLES.....	51
Attendance in the Museum.....	51
Attendance in the School.....	51
Library Statistics.....	52
Attendance at Lectures.....	53
Membership Statistics.....	54
Annual Attendance in Museum.....	56
LIST OF HONORARY MEMBERS.....	59
LIST OF BENEFACTORS.....	59
LIST OF GOVERNING MEMBERS.....	60
LIST OF SUSTAINING MEMBERS.....	65
LIST OF LIFE MEMBERS.....	71
LIST OF ANNUAL MEMBERS.....	99



FRAGMENTS OF ORIGINAL ROMAN SCULPTURE  
AND ARCHITECTURE  
NORTH CORRIDOR



REPORT OF TRUSTEES  
REPORT OF TREASURER

## FORTY-FIRST ANNUAL REPORT OF THE TRUSTEES

Chicago, January 1, 1920.

*To the Governing Members of The Art Institute of Chicago:*

The year 1919 has assumed the character of a year of recovery. This has manifested itself in various ways in the work of The Art Institute. Although owing to the war activities of the Institute and to the number of special "free days," the total number of visitors for 1918 was somewhat above that for 1919, an analysis of the year's attendance is enlightening. It shows a large increase in paid and membership admissions. This is also borne out by the greatly increased sale of pictures and reproductions, by the increased attendance in the School, and numerous other evidences. The total attendance during the year was 1,040,000.

One of the most notable features of the year has been the unprecedented improvement in the Institute's financial condition. The Endowment Funds have been increased by \$1,348,435.26, largely through the Harris bequest, and now amount to \$2,445,717.32. Liabilities have been decreased by \$20,000. During the year the Trustees of the George B. Harris Estate turned over to The Art Institute securities valued conservatively at \$1,106,000. This fund was bequeathed to the Institute as a permanent fund in memory of George B. Harris and Mary R. Harris, the income only to be used for the general purposes of the Institute. Several other large bequests were also received, one from the estate of Albert Arnold Sprague, amounting to \$45,000, one from the estate of Ferdinand Schapper, of \$43,000, to be kept as a memorial fund and known as the Ella M. Schapper Memorial Fund, and one from the estate of Lois H. Culver of \$74,481.54. The receipts of the museum which are applicable towards operating expenses amounted to \$359,649.17, while the disbursements for maintenance were \$355,044.03.

School receipts were \$104,107.08 and disbursements were \$108,988.52.

George B. Harris and Mary R. Harris were declared Benefactors in recognition of their generous gift, as was also Lois H. Culver and Ferdinand Schapper. Charles L. Freer, an Honorary Member, died during the year. The Governing Membership lost, through death, Charles H. Schwab, James Viles, Henry H. Getty, H. N. Higinbotham, Joseph Rosenbaum, LaVerne W. Noyes, and Mrs. H. M. Wilmarth. Vacancies in the Governing Membership were filled by the election of Arthur Meeker, Joseph Adams, A. A. Sprague, P. B. Eckhart, James Simpson, B. J. Dunham, Hugh McBirney, Charles A. Munroe, Charles G. Dawes, and D. R. McLennan. Mrs. Jennette Hamlin willed to the Institute an oil painting by Frederick E. Church—a memorial to Mr. and Mrs. Lewis Dana Webster.

This year has been the best in the history of the Membership Department of the Art Institute. The total membership, all classes, is 9,202, a gain of 2,257 members, or 32 5-10% for the year. Our previous high mark was 7,700 members at the beginning of the war, April, 1917.

The Trustees sustained a loss in the death of Henry H. Getty, a Governing Member of The Art Institute for over 31 years and a Trustee since 1894. He died March 31, 1919, in Paris, where he had resided for several years. Mr. Getty left to the Institute his fine collection of idols and of Chinese snuff boxes, with certain books upon the religions of the Orient. Resolutions on his death were passed by the Trustees as follows:

“With profound sorrow, we, the members of the Board of Trustees of The Art Institute, have learned of the death of our fellow member, Henry Harrison Getty, which occurred at Paris, France, on the 28th day of March.

"Mr. Getty became a member of The Art Institute, November 17, 1887, and was elected to the Board on June 5, 1894.

"While his long residence abroad and the infrequency of his visits to Chicago prevented his attending regularly the meetings of the Board, he kept in touch with the work of the Institute, and took every occasion to manifest his interest in it. The Library frequently received from him valuable gifts of photographs and books, and at various times he made contributions to the general funds.

"Mr. Getty's sympathy with the aims and activities of the Institute was manifested further in his will, which provides that his important collections of Idols and Chinese Snuff Boxes shall come ultimately to it.

"Devoting the leisure earned by a long and successful business career to the indulgence of a taste for travel in foreign lands, he was an intelligent observer and an appreciative student of the rare and beautiful. Particularly was he attracted by the Orient, to which he made many visits. There he received the inspiration which led to the formation of the collections now destined to the Institute.

"These collections, the fruit of years of informed and enthusiastic research, are an index of Mr. Getty's conviction of the importance of gathering together and preserving for the pleasure and instruction of future generations, the beautiful and interesting things of the past and present.

"Mr. Getty was a man of sterling character, a genial and engaging personality, and his loss will be deeply felt by all who had the privilege of knowing him.

"With grateful appreciation of Mr. Getty's interest in and services to The Art Institute, and as an expression of our personal sense of loss, we direct that this minute be spread upon our records, and that an engrossed copy thereof be sent to his family, to whom we also convey our heartfelt sympathy."

During the year 344 Life Members were added and nine Life Members were transferred to Governing Membership, a gain of 335, making a present total of 2,705 Life Members.

The annual subscribers comprise the largest class of members, and it was to be expected that the heaviest decline would occur in this class. The record for the previous year showed a loss of 1,388 Annual Members, offset in part by the addition of 1,022 new memberships. It is gratifying, therefore, to report a falling off of but 991 during the last year, a loss which was substantially overcome by the enrollment of 3,105 new members, causing a net gain of 2,114 against a net loss of 366 in 1918. The total number of Annual Members was 6,108 and the total number of members of all classes was 9,202 at the end of 1919.

FRIENDS OF AMERICAN ART.—The gifts of the Friends of American Art for 1919 were as follows: "Geese," by Jessie Arms Botke. "The Fates Gathering in the Stars," by Elihu Vedder. "From the Upper Terrace," by J. H. Twachtman. "Leo Ornstein at the Piano," by Leon Kroll. "Evening," by Jerome Myers. "The Cotton Gin," by Harry L. Hoffman. "Unrest," by Sidney E. Dickinson.

This makes a total of 92 paintings, 6 works of sculpture and 36 prints given by this organization.

In May, 1919, all the gifts of the Friends were assembled in the east wing in an extremely effective exhibition.

MUSEUM INSTRUCTION DEPARTMENT.—The Museum Instruction Department has shown a steady progression in the interest of its students. The receipts for the year were \$2,078.50, an increase of nearly \$500 over last year.

The total attendance in Fullerton Hall has been some 94,000, while in the Club Room more than 10,000

persons attended the 200 meetings held during the year. A notable addition to the year's work has been the Sunday lecture series generously donated by Mr. Taft, and held in the Club Room and galleries. The attendance upon the ten lectures thus far given averages 300. Of the 43 receptions, that to General Pershing on December 20, had the largest attendance, this amounting to 14,500.

In spite of the year's difficulties in the printing field, Dr. John C. Ferguson's Scammon Lectures on Chinese Art were published, and the first edition sold out within three months. The Scammon Lectures of 1919 were given by Dr. James Parton Haney on the subject, "Art for Use," and awakened unusual interest.

The exhibitions of the year have been numerous and varied in all departments, among the most notable being one of British war paintings, which was of great beauty and impressiveness. Through the courtesy of several dealers a beautiful exhibition of French decorative arts was held in December, and in cooperation with the Art Alliance, there was an exhibition of artistic toys made in America and one of textiles. This cooperation has already awakened the interest of the industrial world, placing The Art Institute in closer touch with American business.

The sales of pictures, which have been for two years extremely light, due partly to war conditions, have made an excellent showing since the summer. The sales in one-man exhibitions, owing partly to effective work in the Sales Department and partly to well planned organization outside the Institute, have been unusually high.

Through the sale of reproductions of works in The Art Institute the educational service of the collections has been vastly increased. From January 1 to December 31, 1919, the sales of reproductions of all kinds amounted to \$10,916.91 as compared with \$5,821.20 for the same period of 1918. During the

year a large number of our color prints have been exported for the trade in foreign countries. Twelve thousand five hundred of these color prints were sold up to December 1, while postcard sales during the year reached more than 300,000. The total sales since the postcards were installed are more than one and one-third million, and of color prints 53,000. These prints have set a standard for quality in reproduction, and all similar prints are now known the country over as "Institute Prints."

In the Extension Department 24 engagements, many of them from five to six days' duration, in the states of Illinois, Indiana, Iowa, Missouri, Tennessee, Mississippi, Kansas, and Oklahoma, were made and filled, as well as one in Canada. For the coming year 19 bookings have already been made. A new field is opening in the State Fairs, the first engagement of this character being a very successful one recently held in Oklahoma. Inquiries have come from 17 other states, concerning this phase of the work.

This department is now doing excellent and valuable work.

The increase in the attendance in the School has been commensurate with that in the other departments. This has given impetus to the effort which was put under way a year ago to raise the standard and reduce the size of the School. A regular course has been laid down, and with few exceptions students are required to pursue this. The result is that at present the Lower School, or first year, is filled to capacity, and during its opening week in October acquired a long waiting list. George Bellows, of New York, was a visiting instructor for 1919, and had a strong and valuable influence upon the School. At the close of the year was given a beautiful Nativity Play. This was designed by Hermann Rosse, and the costumes and scenery were executed by students in the School, chiefly in the Design Department. The

words were written by Cloyd Head, the music by Eric Delamarter, and numerous well known persons in the city participated in the play. It was from every point of view an artistic triumph. It is planned to repeat this play from year to year.

In the Library the completion of the beautiful room for the Burnham Library, was effected. The most important purchases were the Kelmscott "Chaucer," and a collection of over 100 Japanese books on modern design. Mr. Cebrian, of San Francisco, has continued to enrich the Library, having this year given 56 volumes on Spanish art. One hundred and eighty books from the collection of Helen Hyde have been presented by her sisters, Mrs. Gillette and Mrs. Irwin.

The increase in the circulation of lantern slides has been  $33\frac{1}{3}\%$ , of colored prints 230%, and of post-cards almost 300%, the service in these fields having reached twenty-one states from California to New York and Georgia.

The chief improvement in the galleries has been the rebuilding of Room 30. This, with the two adjoining rooms, Nos. 28 and 31, will be among the most attractive rooms in the Institute, and will house the paintings lent by Mr. Ryerson.

The Print Committee has had added to its number during the year, Mr. Potter Palmer and Mr. Horace Oakley, and has been unusually active. Mr. and Mrs. Palmer during this time have made gifts of engravings by the Little Masters, other early engravings and etchings to the number of 170, and have made an additional gift in cash of \$1,000 for the purchase of important books of reference for the Department. The Department has acquired 415 prints and drawings, not including three complete sets of woodcuts by Albrecht Durer, recently presented by the Misses Buckingham. Of the year's acquisitions 119 were purchased and 296 were gifts.



In the summer Dr. James H. Breasted of the University of Chicago went abroad, taking with him a commission for the purchase of a number of objects for the collection of Egyptian art.

Through purchase and gift The Art Institute has acquired a collection of several hundred war posters representing the best designed works issued by all the belligerent countries. From the exhibition of French furniture, tapestry, and paintings of the eighteenth century, the Antiquarian Society purchased a number of pieces. The Art Institute's collection of drawings was increased by the notable addition of 15 Flaxmans, 39 Burne-Jones, with the gifts of two works by Sir Thomas Lawrence and two by Hunt Diederich.

A collection of seventy-nine rubbings from monumental brasses in England is one of the acquisitions of special importance. This was the gift of Mrs. Emily Chadbourne.

Mrs. Emma B. Hodge has given to the Art Institute her collections of quilts, valentines, needlework, and weavings of the Near East.

Dr. Frank W. Gunsaulus has made a number of additions to the Collection of Pottery of the Near East.

Morton H. Eddy and Alfred K. Eddy have presented a collection of engravings, etchings, mezzotints and other blacks and whites, as a memorial to their father, Alfred Delavan Eddy. This establishes the School Collection of the Art Institute.

Of interest and value was the bequest of Frederick W. Crosby, with an addition thereto made by Mrs. Crosby, gift of the "Portrait of Marquis Spinola" by Rubens, in the Hutchinson Gallery. All of the paintings from the Demidoff Collection have now been presented to the Art Institute with the exception of the beautiful "Golden Wedding" by Adriaen van Ostade.

This year saw the resignation of Miss Geneva I. Willard, 24 years Sales Agent for The Art Institute.

By action of the Trustees, Mrs. Emma B. Hodge was made Honorary Curator of Ceramics in The Art Institute.

The year 1919 saw the design for the Logan Medal completed. Forty-one medals are to be conferred shortly after the New Year, when the engraving upon them is completed.

CHARLES L. HUTCHINSON, PRESIDENT  
MARTIN A. RYERSON, VICE-PRESIDENT  
FRANK G. LOGAN, VICE-PRESIDENT

ARTHUR T. ALDIS	WILLIAM O. GOODMAN
ROBERT ALLERTON	FRANK W. GUNSAULUS
EDWARD E. AYER	CHARLES L. HUTCHINSON
ADOLPHUS C. BARTLETT	FRANK G. LOGAN
A. G. BECKER	CYRUS McCORMICK, JR.
EDWARD B. BUTLER	HONORE PALMER
CLYDE M. CARR	ABRAM POOLE
WALLACE L. DeWOLF	MARTIN A. RYERSON
JOHN J. GLESSNER	HOWARD SHAW
	CHARLES H. THORNE

EX OFFICIO

WILLIAM HALE THOMPSON MAYOR	JOHN BARTON PAYNE PRESIDENT SOUTH PARK COMMISSIONERS
GEORGE F. HARDING, JR. CITY COMPTROLLER	ALBERT MOHR AUDITOR SOUTH PARK COMMISSIONERS

REPORT OF TREASURER  
January 1, 1919, to December 31, 1919

CASH RECEIPTS

MUSEUM ACCOUNT		
South Park Commissioners.....	\$ 151,399.78	
Door fees and sales.....	28,659.22	
Annual membership dues.....	57,670.00	
Governing membership receipts ..	4,075.00	
Sustaining memberships.....	7,645.00	
Interest on Life and Governing Life membership Funds.....	14,259.76	
Life and Governing Life member- ships.....	37,600.00	
Sunday concerts.....	2,906.53	
Lunch room.....	31,737.33	
Museum extension.....	7,442.73	
Sundries.....	16,253.82	
	<hr/>	\$ 359,649.17
SCHOOL ACCOUNT		
Tuition fees.....	\$ 82,190.93	
Lockers.....	2,431.00	
Matriculations.....	2,932.00	
Sundries.....	16,553.15	
	<hr/>	104,107.08
SUNDRY ACCOUNTS		
Appropriations from Trust Funds.		81,918.20
		<hr/>
Total receipts.....	\$ 545,674.45	
Cash on hand Jan. 1, 1919.....	366.05	
	<hr/>	\$ 546,040.50

TRUST FUNDS ACCOUNT

Endowment Funds for investment.	\$1,288,706.60	
Endowment Funds for reinvest- ment.....	117,200.00	
Income from Endowment Funds..	146,286.90	
Picture sales.....	20,627.75	
B. F. Ferguson Monument Fund income.....	38,012.99	
B. F. Ferguson Monument Fund reinvested.....	3,000.00	
Wirt D. Walker Trust Fund.....	58,797.00	
Sundries.....	20,085.42	
	<hr/>	
Total receipts.....	\$1,692,716.66	
Cash on hand Jan. 1, 1919.....	17,645.85	
	<hr/>	\$1,710,362.51

## REPORT OF TREASURER

January 1, 1919, to December 31, 1919

### CASH DISBURSEMENTS

#### MUSEUM ACCOUNT

Museum operating expenses.....	\$ 244,352.48	
Catalogues and reproductions....	9,387.25	
Library operating expenses.....	16,857.41	
Sunday concerts.....	2,632.50	
Building improvements.....	3,690.66	
Lunch room.....	29,627.02	
Museum extension.....	10,478.42	
Life Memberships transferred to Endowment Funds.....	37,600.00	
		\$ 354,625.74

#### SCHOOL ACCOUNT

Salaries, supplies, etc.....	108,988.52
------------------------------	------------

#### SUNDRY ACCOUNTS

Paid loans.....	\$ 65,000.00	
Accessions.....	17,336.49	
		82,336.49

Total payments.....	\$ 545,950.75	
Cash balance Dec. 31, 1919....	89.75	
		\$ 546,040.50

#### TRUST FUNDS ACCOUNT

Endowment Funds invested.....	\$1,277,910.49	
Endowment Funds reinvested....	130,934.72	
Endowment Funds income pay- ments.....	129,499.74	
Picture sales.....	20,627.75	
B. F. Ferguson Monument Fund..	31,995.99	
B. F. Ferguson Monument Fund reinvested.....	3,000.00	
Wirt D. Walker Trust Fund.....	64,716.21	
Sundries.....	20,106.76	
		\$1,678,791.66
Total payments.....	\$1,678,791.66	
Cash balance Dec. 31, 1919....	31,570.85	
		\$1,710,362.51

## ENDOWMENT FUNDS, DECEMBER 31, 1919

Geo. B. and Mary R. Harris Fund.....	\$1,106,472.64
Life Membership Fund.....	309,000.00
Alexander A. McKay Fund.....	100,000.00
Lois H. Culver Fund.....	74,481.54
Elizabeth H. Stickney Fund.....	70,500.00
W. Moses Willner Fund.....	50,000.00
Sidney A. Kent Fund.....	50,000.00
Daniel Hudson Burnham Fund.....	50,000.00
Samuel M. Nickerson Fund.....	50,000.00
Mr. and Mrs. Frank G. Logan Prize Fund	50,000.00
The Goodman Fund.....	50,000.00
DeWolf Gallery Fund.....	47,500.00
Albert Arnold Sprague Endowment Fund	45,000.00
Ella M. Schapper Memorial Fund.....	43,252.23
Maria S. Scammon Fund.....	35,000.00
Charles W. Fullerton Memorial Fund...	30,000.00
B. F. Ferguson Fund.....	25,000.00
Bryan Lathrop Scholarship Fund.....	20,000.00
O. S. A. Sprague Fund.....	20,000.00
Insurance Fund.....	17,113.92
Joseph Brooks Fair Fund.....	16,601.80
Ella Peters Cole Scholarship.....	14,120.69
Norman Wait Harris Fund.....	14,000.00
Caroline D. Wade Fund.....	13,000.00
T. B. Blackstone Fund.....	13,000.00
W. M. R. French Scholarship Fund.....	11,000.00
John Quincy Adams Scholarship Fund...	10,000.00
Samuel P. Avery Fund.....	10,000.00
Simeon B. Williams Fund.....	10,000.00
Byron Laflin Smith Memorial Fund.....	10,000.00
C. M. White Scholarship Fund.....	7,500.00
H. A. Jones Fund.....	5,000.00
Memorial Scholarship Fund.....	5,000.00
H. J. Willing Fund.....	5,000.00
Edward L. Brewster Fund.....	5,000.00
Julius W. Loewenthal Fund.....	5,000.00
F. E. Ogden Fund.....	5,000.00

William C. Seipp Fund.....	5,000.00
Edward B. Butler Students' Aid Fund...	4,861.25
Friday Club Scholarship Fund.....	4,000.00
Frank Sherman Fairman Scholarship Fund.....	3,500.00
Anthony F. Seeberger Scholarship Fund.	3,000.00
Wallace L. DeWolf Scholarship Fund...	3,000.00
Dearborn Seminary Scholarship Fund...	2,500.00
Nike Club Scholarship Fund.....	2,050.00
B. Loewenthal Fund.....	2,000.00
Augusta Mannheimer Fund.....	2,000.00
M. B. Cahn Prize Fund.....	2,000.00
Municipal Art League Portrait Prize Fund.....	2,000.00
John H. Vanderpoel Scholarship Fund...	1,739.16
Chicago Woman's Club Scholarship Fund	1,700.00
Atlan Ceramic Club Fund.....	1,500.00
Huntington W. Jackson Fund.....	1,000.00
T. D. Lowther Fund.....	1,000.00
Stella Jerome Prager Fund.....	324.09
Total, Dec. 31, 1919.....	<u>\$2,445,717.32</u>

The amount of Endowment Funds held by The Art Institute of Chicago on January 1, 1919, was. . . .		\$1,144,782.06
The increase during the year has been as follows:		
Three hundred forty-four Life Memberships.....	\$ 34,400.00	
Eight Governing Life Memberships.....	3,200.00	
	<u>\$ 37,600.00</u>	
Less:		
Nine Life Memberships transferred to the Governing Membership class.....	900.00	
	<u>\$ 36,700.00</u>	
George B. and Mary R. Harris Fund.....	1,095,639.31	
Lois H. Culver Fund.....	74,481.54	
Albert Arnold Sprague Fund.....	45,000.00	
Ella M. Schapper Memorial Fund	43,252.23	
Caroline D. Wade Fund.....	13,000.00	
Insurance Fund.....	2,209.59	
Income from the Edward B. Butler Students' Aid Fund added to the principal.....	861.25	
Income from Ella Peters Cole Scholarship Fund added to the principal to make the fund yield two scholarships of \$500 each..	683.14	
Stella Jerome Prager Fund.....	324.09	
Gift of the Chicago Woman's Club increasing the Chicago Woman's Club Scholarship Fund from \$1,500.00 to \$1,700.00....	200.00	
Income from the John H. Vanderpoel Scholarship Fund being added to the principal.....	84.11	
	<u>\$1,312,435.26</u>	
Less:		
Ida E. S. Noyes Fund expended for purchase of accessions.....	11,500.00	1,300,935.26
Amount of Funds Dec. 31, 1919....		<u>\$2,445,717.32</u>

## B. F. FERGUSON MONUMENT FUND

The Northern Trust Company, under the will of Benjamin F. Ferguson, deceased, is trustee of the B. F. Ferguson Monument Fund, amounting to \$1,109,750.02, the income of which, after deducting the taxes, cost of administration, and annuities (four at \$1,200.00 a year and four at \$1,000.00 a year—\$8,800.00 in all) is paid quarterly to The Art Institute of Chicago, for the "erection and maintenance of enduring statuary and monuments in the whole or in part of stone, granite or bronze, in the parks, along the boulevards or in other public places within the City of Chicago, Illinois, commemorating worthy men or women of America or important events in American history." Income amounting to \$192,005.16 is on hand from this fund which is temporarily invested in bonds and notes, that are in the custody of The Northern Trust Company.

## WIRT D. WALKER TRUST FUND

The Art Institute is Trustee of this fund, which consists of:

Real Estate, which, less the incumbrance, is valued at.....	\$587,406.20
Bonds and mortgages of a par value of .....	61,000.00
Cash on deposit in the Trust Funds Account...	2,225.31
Total value of Fund.....	\$650,631.51

Respectfully submitted,

ERNEST A. HAMILL,  
Treasurer.

WE HEREBY CERTIFY that we have audited the records of THE ART INSTITUTE OF CHICAGO, for the calendar year of 1919, and the foregoing statements of Cash Receipts and Disbursements are in accordance therewith. All recorded receipts have been accounted for and satisfactory vouchers have been produced for the disbursements. Cash Balances, both Trust and General Funds and securities on deposit with banks have been verified by certificates from the Northern Trust Company, the Corn Exchange National Bank and the Illinois Trust and Savings Bank. Securities on hand at the Art Institute were produced for our inspection.

ERNST & ERNST,  
Certified Public Accountants.





MR. GEORGE B. HARRIS



MRS. GEORGE B. HARRIS



MRS. LOIS H. CULVER

DONORS AND LENDERS

1919



MODERN SÈVRES  
PRESENTED TO THE ART INSTITUTE BY THE  
FRENCH GOVERNMENT  
GUNSAULUS HALL

## DONORS OF OBJECTS OF ART

Antiquarian Society	National War Garden
Robert Allerton	Commission
Edwin Austrian	Mrs. C. S. Newell
Mrs. A. N. Benn	Mrs. Paulson
Paul Blatchford	Mrs. P. N. Poolos
Mrs. John J. Boyle	Mrs. M. H. Pope
The Misses Buckingham	Mrs. Helen W. Richardson
Edward B. Butler	Mrs. Maurice L. Rothschild
Mrs. Wallace Campbell	Albert Roullier
Mrs. Mary S. Clark	Dr. F. J. V. Skiff
Wallace L. De Wolf	Mark R. Spikins
Mrs. Mortimer Frank	Mrs. C. A. Spring
Friends of American Art	L. B. Stillwell
Mrs. John J. Glessner	Milton L. Strauss
Dr. Frank W. Gunsaulus	Dorothy Strauss
Arthur Heun	George H. Suddard
Mrs. Emma B. Hodge	Camille Thurwongen
Mr. and Mrs. Charles L. Hutchinson	Village of Glencoe
Isabel L. Steele James	James B. Wilbur
Mrs. E. A. Lancaster	Henry P. Williams
Mr. and Mrs. Frank G. Logan	Mary Work
London, Underground and General Railways	

## DONORS OF PRINTS

The Arts Club	Mrs. Edwin F. Gillette
Brotherhood of Wood Engravers	Hallie Hyde Irwin
Chicago Society of Etchers	Mr. and Mrs. Potter Palmer

## LENDERS OF OBJECTS OF ART

Mrs. Richard T. Crane	C. Bai Lihme
Edgar Goodspeed	Arthur Meeker
Mrs. Byron Harvey	Mrs. Cyrus H. McCormick
Charles L. Hutchinson	Paul Schulze
Mrs. W. W. Kimball	Russell Tyson
Mrs. Charles G. King	



THE NEW BURNHAM LIBRARY OF ARCHITECTURE

LIST OF DONORS TO THE RYERSON AND  
BURNHAM LIBRARIES

Adams, Joseph, Chicago.  
Adelaide Public Library, Adelaide, South Australia.  
Albright Art Gallery, Buffalo.  
Alling, Miss Gracia, Chicago.  
American Art Galleries, New York.  
Anderson Gallery, New York.  
Auckland Art Gallery, Auckland, New Zealand.  
Austrian, Edwin, Chicago.  
Barker, G. W., Chicago.  
Barnet, Mrs. J. B., Chicago.  
Beatty, J. W., Pittsburgh.  
Bennett, Miss Bessie, Chicago.  
Bernheim-Jeune, J. & G., Paris.  
Bettens, E. D., New York.  
Borland, Mrs. J. J., Chicago.  
Boston Museum of Fine Arts, Boston.  
Broomell, Mrs. G. B., Chicago.  
Brush, C. E., Chicago.  
Buffalo Fine Arts Academy, Buffalo.  
Burlington Fine Arts Club, London.  
Butler, Mrs. Herbert, Chicago.  
Carnegie Institute, Pittsburgh.  
Carpenter, Benjamin, Chicago.  
Cebrian, J. C., San Francisco.  
Cheney Brothers, New York.  
Copenhagen Museum, Copenhagen.  
Corcoran Gallery, Washington, D. C.  
DeWolf, W. L., Lake Forest, Ill.  
Drake, Miss Helen, Chicago.  
Dray, Mrs. W. S., Chicago.  
Durand-Ruel, Paris.  
Eddy, A. K., Chicago.  
Eddy, M. H., Chicago.  
Eggers, G. W., Chicago.  
Elmslie, G. G., Chicago.  
Field, J. A., Chicago.  
Field Museum of Natural History, Chicago.

Foster, Frank, Chicago.  
French Educational Mission, Paris.  
Friedburg, Dr. S. A., Chicago.  
Friends of American Art, Chicago.  
Galitzki, Leo, Chicago.  
Gardner, Miss Helen, Chicago.  
Gillette, Mrs. E. F., Chicago.  
Goodman, W. O., Chicago.  
Gookin, F. W., Chicago.  
Greenbaum, Mrs. J. E., Chicago.  
Gunsaulus, F. W., Chicago.  
Hague Museum, The Hague.  
Hall, Mrs. H. J., Chicago.  
Hartley, Marsden, Santa Fe, N. M.  
Hertzberg & Sons, Chicago.  
High, G. H., Chicago.  
Hutchinson, J. W., Chicago.  
Ingersoll, Miss Agnes, Chicago.  
Irwin, Mrs. H. H., Chicago.  
Jacobs, H. W., Coloma, Mich.  
John Herron Institute, Indianapolis.  
Johnson, E. A., Peoria Ill.  
Kaltenbach, G. E., Chicago.  
Kohn, Miss Lydia, Chicago.  
Lair-Durbreuil, Paris.  
Le Favre, Miss Caroline, Chicago.  
Library of Congress, Washington, D. C.  
Logan, Mrs. F. G., Chicago.  
London Underground Railways, London.  
McGovern, Kathryn, Chicago.  
McQueen, Alexander, Chicago.  
Mechem, F. R., Chicago.  
Mercier, Mrs. K. A., Mercroft, Quebec, Canada.  
Michigan, University of, Ann Arbor, Mich.  
Morrison, Mrs. J. W., Chicago.  
Municipal Art Society, New York.  
New York Public Library, New York.  
Newark Museum Association, Newark, N. J.  
Parker, Miss Helen, Chicago.

Parlin, Mrs. W. H. New York.  
Patten, Miss J. M. Chicago.  
Pennsylvania Academy of Fine Arts, Philadelphia  
Georges Petit Galerie, Paris.  
Pirard, Eugene, Chicago.  
Rea, P. M. Chicago.  
Reinach, Theodore Paris  
Revell, J. T., Chicago.  
Rosenthal, Mrs. L. L., Chicago.  
Ryerson, M. A., Chicago.  
Sherwood, Mrs. J. B., Chicago.  
Siren, Osvald, New York.  
Southern Pine Association, New Orleans.  
Stanton, Miss Mia, Chicago.  
Taft, Lorado, Chicago.  
D'Unger, Miss Gisella, Chicago.  
U. S. Dept. of Interior, Washington, D. C.  
Van Norman, Mrs. G. B., Chicago.  
Victoria & Albert Museum, London.  
Walker, Miss Nellie, Chicago.  
Warren, Mrs. W. G., Chicago.  
Watson, D. C., Milwaukee.  
Welti, Dr. T. R., Berne, Switzerland.  
Wentworth, E. C., Chicago.  
Wight, Peter, Chicago.  
Woodford, Miss J. M., Chicago.  
Worcester Art Museum, Worcester, Mass.  
Yamanaka & Co., New York.



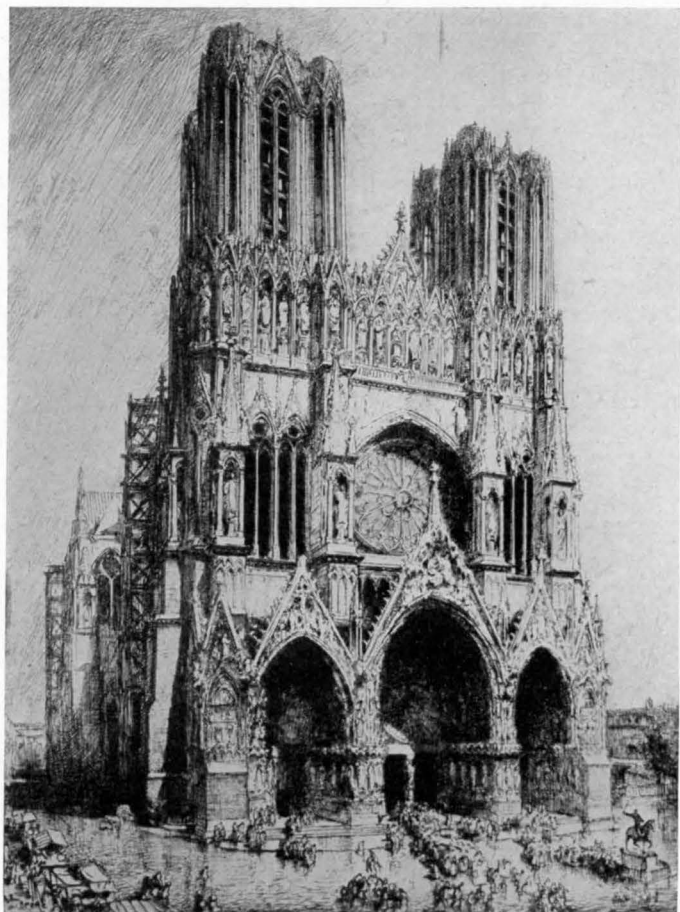

ETCHING OF RHEIMS CATHEDRAL  
BY AUGUSTE LEPÈRE  
PRESENTED BY L. MAUD BUCKINGHAM, 1920

## TEMPORARY EXHIBITIONS

### JANUARY—MARCH

Exhibition of medals by Theodore Spicer-Simson—paintings by Henri Caro-Delvaille—paintings by Frederic Clay Bartlett—drawings by John Flaxman—gum prints by H. Ravell—paintings by Jonas Lie—paintings by Louis Kronberg—exhibition of paintings arranged by the Friends of Our Native Landscape—studies of protective coloring in nature by Abbott H. Thayer—color woodcuts by Gustave Baumann—twenty-third annual exhibition of Works by Artists of Chicago and Vicinity—seventh annual exhibition by the Chicago Society of Miniature Painters—books on ornithology lent by the Crerar Library and exhibited by the Caxton Club.

### MARCH—MAY

Exhibition of dolls and children's books—Japanese prints from the Buckingham collection—memorial exhibition of prints by the late Auguste Lepère—paintings by Gari Melchers—paintings by Robert Henri—paintings by a group of Canadian painters—ninth annual exhibition of American etchings and block prints by the Chicago Society of Etchers—paintings by Boris Anisfeld—thirty-second annual Chicago Architectural Exhibition.

### MAY—JULY

Exhibition by the Western Manual Training Association—prints by the Print Makers of Los Angeles—fourteenth annual exhibition of American water colors, pastels, and miniatures; "Rotary Exhibition" of the American Water Color Society—water colors by Gifford Beal—water colors by Paul Dougherty—water colors by Childe Hassam—water colors by Hayley Lever—water colors by J. Alden Weir—water colors by Mahonri Young—pastels by Robert Henri—paintings by Ernest L. Blumenschein—paintings by Walter Ufer—

paintings by Victor Higgins—sculpture by A. Phimister Proctor—twenty-sixth annual exhibition by the Art Students' League of Chicago—drawings in black and white by James Cady Ewell—sixteenth annual exhibition of photographs by members of the Chicago Camera Club—prints by contemporary graphic artists of Holland—special exhibition of works in the Friends of American Art collection—works by students in the Art Institute School and in military service. Reunion of students.

JULY—NOVEMBER

Collection of engravings by Schongauer, Dürer, and other old masters, lent by Mr. and Mrs. Potter Palmer—etchings and lithographs by Whistler from the Bryan Lathrop collection—paintings lent by Mr. and Mrs. Charles L. Hutchinson—paintings lent by Mr. Martin A. Ryerson—paintings lent by Mr. and Mrs. Cyrus Hall McCormick—paintings lent by Mrs. W. W. Kimball—paintings lent by Mr. C. Bai Lihme—paintings lent by Mr. Paul Schulze—paintings lent from the Friends of American Art collection—war paintings and drawings by British artists, exhibited by the Minister of Information, London—American-made textiles and fabrics exhibited under the auspices of the Art Alliance of America, Central States Division, and the Fashion Art League—eighteenth annual exhibition of Applied Arts—twenty-seventh annual exhibition by the Chicago Ceramic Art Association—paintings by the late Henry Golden Dearth.

NOVEMBER—DECEMBER

Books published and manufactured in Chicago, exhibited by the Caxton Club—wood engravings by Timothy Cole—paintings by George W. Bellows—thirty-second annual exhibition of American oil paintings and sculpture—toys made in America, exhibited by the Art Alliance of America, Central States Division, and the Art Institute—paintings, sketches, and drawings by Lieut. Jean Julien Lemordant—paintings by

Bryson Burroughs—paintings by Oliver Dennett Grover—paintings by Abel Pann—paintings by Charles Francis Browne—paintings by Leon Gaspard.

## LECTURES AND CONCERTS

### THE TUESDAY AFTERNOON LECTURE COURSE

*January*—Concert by members of the Chicago Symphony Orchestra—"The colors of the sky," by Henry Turner Bailey, Cleveland, illustrated by crayon drawings in color—"The story of costume," by Harold Haven Brown, Indianapolis, illustrated by slides—"The war and art," by John Cowper Powys, New York, illustrated by slides.

*February*—"Phases of Japanese life: (1)—'The No-satsu Kai,'" by Frederick Starr, Chicago, illustrated by slides—"Phases of Japanese life: (2)—'Ema,'" by Frederick Starr, Chicago, illustrated by Slides—concert by members of the Chicago Symphony Orchestra—"Irish mediaeval architecture," by Dr. Ian C. Hannah, Oberlin, O., illustrated by slides.

*March*—"Applying art to life," by Ross Crane, Chicago—"Heraldry," by Wallace Rice, Chicago—"Domenico Guirlandaio," by Charles Theodore Carruth Cambridge, illustrated by slides—"Sandro Botticelli," by Charles Theodore Carruth, Cambridge, illustrated by slides.

*April*—Scammon Lectures, q. v.: "The fine art of furnishing a home," by Ross Crane, Chicago—Concert by members of the Musicians' Club of Women.

*October*—"Early American homes and their furnishings," by Wallace Nutting, Saugus, Mass., illustrated by slides—"The historical development of the cartoon," by T. C. O'Donnell, Chicago, illustrated by slides—"Rambles in Burgundy," by Lorado Taft, Chicago, illustrated by slides—Dance mimes by Jesseca Penn Evans, Milwaukee.

*November*—"Play and art," by Professor Patty S. Hill, Columbia—Concert by members of the Chicago Symphony Orchestra—"The evolution of architecture and the adaptation of the principles of building design to modern conditions," by Walter Scott Perry, Brooklyn, illustrated by slides—"Art and design as applied to the home," by Walter Scott Perry, Brooklyn, illustrated by slides.

*December*—"The glory of St. Sophia and the art of unredeemed Greece," by Dr. Mitchell Carroll, Washington, illustrated by slides—"The development of American landscape painting," by Walter Sargent, Chicago, illustrated by slides—"Music in relation to the arts of design," by Thomas Whitney Surette, Concord, Mass.

#### SCAMMON LECTURES

Six lectures on the general subject of "Art for use," delivered in April by Dr. James Parton Haney, Director of Art in High Schools, New York City, as follows: "The desire of beauty," "The principles of art in beauty," "Our appraisal of art," "Art in the public schools," "A system of industrial art training," "The mobilization of our art forces." Illustrated by slides and by drawings.

#### LECTURES ON ARCHITECTURE

Eight lectures, illustrated by slides, on "Modern architecture," by Thomas Eddy Tallmadge, architect, Chicago, Monday afternoons, from January 6 to February 24.

#### LECTURES ON PAINTING

Eleven lectures, illustrated by slides, on "Old Masters," by Dudley Crafts Watson, Director of the Milwaukee Art Institute, Monday afternoons, from March 10 to May 19.

## LECTURES ON SCULPTURE

Ten lectures, illustrated by slides, on "Classical and Renaissance sculpture," by Lorado Taft, sculptor, Chicago, Friday afternoons, from October 10 to December 19.

## CONCERTS

Sunday afternoon orchestra concerts were given in Fullerton Hall every Sunday excepting during the summer months.

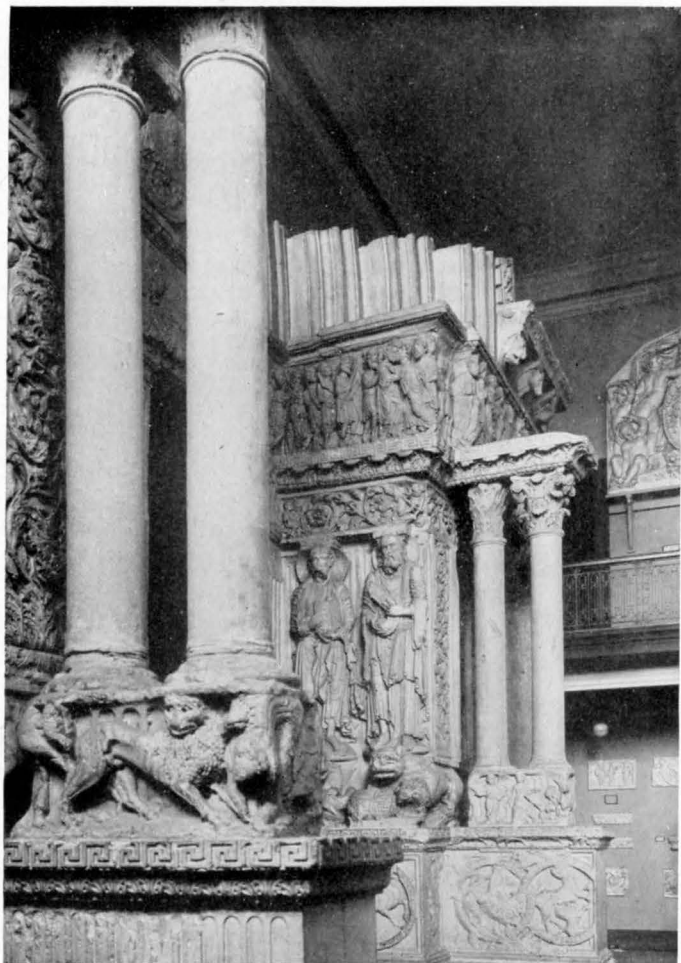

DETAIL FROM THE CHURCH OF SAINT GILLES  
XII CENTURY FRENCH  
BLACKSTONE HALL

## PRIZES AND HONORS IN EXHIBITIONS

The following prizes and honors have been awarded:

*In the annual exhibition of works by artists of Chicago and vicinity:*

The Mr. and Mrs. Frank G. Logan Medal and prize of \$500—to Frank A. Werner for portrait of Louis H. Sullivan.

The Mr. and Mrs. Frank G. Logan Medal and prize of \$200—to Karl A. Buehr for landscape "Farson's Creek."

The Edward B. Butler purchase prize of \$200—to Karl A. Buehr for painting "Wild Rose Inn."

The Mrs. Julius Rosenwald purchase prize of \$200—to Charles W. Dahlgreen for landscape "Autumn morning."

The Joseph N. Eisendrath prize of \$200—to Frederick M. Grant for painting "United States mail."

The Clyde M. Carr prize of \$100—to Charles W. Dahlgreen for painting "Good morning."

The Municipal Art League prize of \$100—to Wellington J. Reynolds for portrait "Mrs. E."

The Mrs. William O. Thompson prize of \$100—to Albert H. Krehbiel for Illinois landscape "The snow-covered road."

The Mrs. John C. Shaffer prize of \$100—to Antoinette B. Hollister for sculpture "The knitter."

The Englewood Woman's Club prize of \$50—to Walter Sargent for painting "The sombre forest."

Honorable Mentions—to Paul Bartlett for painting "Field flowers"; to Gordon Saint Clair for painting "Song at dusk."

*In the annual exhibition of the Chicago Society of Etchers:*

The Frank G. Logan prize of \$100 (divided equally)—to Ernest D. Roth for etching "An old palace, Venice," to George Senseney for color aquatint "Mill River," to J. C. Vondrous for etching "Portal, Prague," and to J. W. Winkler for etching "Telegraph Hill."



*In the annual exhibition of American water colors, pastels, and miniatures:*

The William H. Tuthill prize of \$100—to William Clusman for painting "Meadow Creek."

*In the annual exhibition of the Art Students' League of Chicago:*

The William O. Goodman awards: first prize—to Laura Van Pappelendam; second prize—to Vladimir R. Janowicz; third prize—to Mrs. Marietta Fournier; fourth prize—to Armand Monaco.

The Municipal Art League of Chicago awards: For the best picture in water color—to George Trimmer; for the best ornamental design—to Edgar Miller; for the best craft work—to Yoska Arne; for the best pen and ink design—to Lucia Mosher; for the best piece of sculpture—to Mrs. Betsy Kittendorf; for the best design for mural decoration—to Ottmar Gaul; for exhibitor showing the greatest knowledge of composition—to Lucia Mosher.

The Alumni Association prize—to Glen A. Mitchell.

The Theodore Keane prize for pencil drawing—to Miriam Pendleton.

The Fanny J. Kendall prize—to Irma Kohn.

The Julia Sulzer Griffith prize—to Panos Booziotis.

The Art Students' League prizes—to Elmore Brown and Walter Rousseff.

Honorable Mention—to Madge Leverett.

*In the annual exhibition of applied arts:*

The Mr. and Mrs. Frank G. Logan awards: six medals with accompanying purchase prizes of \$100 each—to Oscar Louis Bachelder for collection of pottery with purchase of vase and lamp base; to Charles F. Binns for collection of pottery, with purchase of vase and bowl; to Fireside Industries of Berea College, Kentucky, with purchase of portières; to Durant Kilns for collection of pottery, with purchase of bowl; to Rookwood Pottery, Cincinnati, for col-

lection of pottery with purchase of vase; to Cheney Brothers, in recognition of the high standard of their textile work.

The Mr. and Mrs. Frank G. Logan awards: medal and purchase prize to Marie Perrault for group of character dolls, and five medals with accompanying prizes of \$50 each—to Mrs. N. W. Fisk for table linen; to Edgar Miller for five batik hangings (purchased); to Charles Herbert for collection of tooled leather (two book folders purchased); to C. Bertram Hartman for three batiks; to Nell Witters for batik blouses and petticoats.

The Mrs. Hubbard Carpenter prize of \$100 for the best exhibit of jewelry of original design—to the Potter Studio for silver cross.

The Mrs. Frank D. Stout prize of \$100 to Samuel Yellin for group of wrought iron objects. The Mrs. Avery Coonley awards: two prizes of \$50 each for woven household articles of utility—to Frank J. Court for weaving (coverlet and pillow cover) and the Aquidneck Cottage Industries for weaving (table runner).

The Thomas J. Dee awards: two prizes of \$50 each for the best works executed in gold and silver—to Margaret Rogers for gold brooch and Elizabeth Copeland for silver box.

The Mrs. J. Ogden Armour prize of \$50 for the best exhibit of pottery—to Durant Kilns for pottery.

The Mrs. Albert H. Loeb prize of \$50 for the best original design in silverware—to Mabel E. Frame for silver coffee pot, creamer and sugar bowl.

The Mrs. Julius Rosenwald prize of \$50 for the best exhibit of textiles—to Mrs. Helen C. Reed for collection of batiks.

The Municipal Art League of Chicago awards: four prizes of \$25 each for the best exhibits of handicrafts by workers in the State of Illinois—to Esther Blanke for wool embroidery; to Frederic M. Grant for

four decorative panels; to Charles Herbert for tooled leather; to Edgar Miller for batik wool hangings.

The Atlan Ceramic Art Club prize of \$10 for the best original design of conventional ornament in overglaze decoration—to Mrs. Frazee for lamp base.

*In the annual exhibition of American oil paintings and sculpture:*

The Mr. and Mrs. Frank G. Logan Medal and prize of \$1,500—to Leon Kroll for painting "Leo Ornstein at the piano."

The Potter Palmer Gold Medal and prize of \$1,000—to Lilian Westcott Hale for painting "When she was a little girl."

The Norman Wait Harris Silver Medal and prize of \$500—to Frederic J. Waugh for painting "The line storm."

The Norman Wait Harris Bronze Medal and prize of \$300—to Robert Spencer for painting "The barracks."

The William M. R. French Memorial Gold Medal of the Art Institute Alumni Association—to Evelyn B. Longman for sculpture "The future."

The Martin B. Cahn prize of \$100—to Frank V. Dudley for painting "The silent sentinels."

The Edward B. Butler popular prize of \$100—to Walter L. Palmer for painting "Silent dawn."

Honorable Mentions—to Everett L. Warner for painting "Manhattan contrasts"; to Leon Kroll for painting "Leo Ornstein at the piano"; to George Luks for painting "Round houses at High Bridge, New York City"; to Victore Salvatore for sculpture "Dawn"; to Gilbert P. Riswold for sculpture "Portrait of Miss Lucille Palmer"; to Louis Meyer for sculpture "Julia."

*In the exhibition of toys made in America:*

The George Arthur Stephens awards of \$50, \$30, and \$20, for the toys having the best reactive effect

upon the worker who makes toys: first prize—to Alfred N. and Anita Willetts Burnham for two carved dolls; second prize—to M. Bayley Whiting for "The butcher, the baker, the candlestick maker"; third prize—to Paul Detlefsen for "Pigeonville."

The Illinois Manufacturers Association awards of \$50, \$30, and \$20, for designer and student: first prize—to John Lloyd Wright for his entire exhibit; second prize—to Elizabeth De Witt for her whole exhibit; third prize—to S. Howard for a paper aeroplane toy.

The Municipal Art League of Chicago awards of \$25, \$15, and \$10, for toys of greatest art and educational value: first prize—to Florence Judd for complete set of doll's furniture; second prize to Andrew Rainus for doll's house; third prize to the Charles F. Lorenzen Co., Inc., for mosaic picture tiles.

The Mrs. Hubbard Carpenter awards: two prizes of \$25 each for toys of greatest art and educational value—to Caroline Pratt for group of wooden toys and Miss Hans Viederanders for exhibit of barnyard set.

Honorable Mentions—to W. F. Tannen Co. for dried apple dolls; to Wilfred Bronson for basket cart design; to Stella Adler for "The happy doll family" to Paul Benz for doll's house; to Jessie McCutcheon Raleigh for "The stair-step family"; to the Fallis Sisters for the Fallis dolls.

## PRIZES AND HONORS IN THE SCHOOL

At the close of the school year, June 20, 1919, the following prizes were awarded:

The W. M. R. French Memorial Scholarship of \$1,000 to Alice Mary White.

The Bryan Lathrop Scholarship of \$800 to Theodore N. Lukits.

The John Quincy Adams Scholarship of \$425 to Ida McClelland Stout.

The American Traveling Scholarship of \$125 to Glen A. Mitchell.

The Frederick Magnus Brand Memorial Prizes for Composition: \$50 to Ruth Sherwood—\$20 to Miriam Story—\$20 to George Trimmer—\$5 to Anna Robertson—\$5 to Harriet Babcock.

Normal Alumni Scholarship, tuition for 1919-20, awarded to Edith Edna Kelsey.

Prizes in Decorative Design: third year prize of \$25 to Dorothy C. Zetlitz—\$25 to Ellen M. Coleman—second year prize, tuition for one term to Mildred George.

Certificates for the three years of academic study with credit were issued to 4 men and 13 women.

In the Department of Decorative Design the regular three-year diploma was conferred upon 9 women.

In the Normal Department the regular three-year diploma was conferred upon 12 women.

In the Architectural Department the regular four-year diploma was conferred upon 10 men.

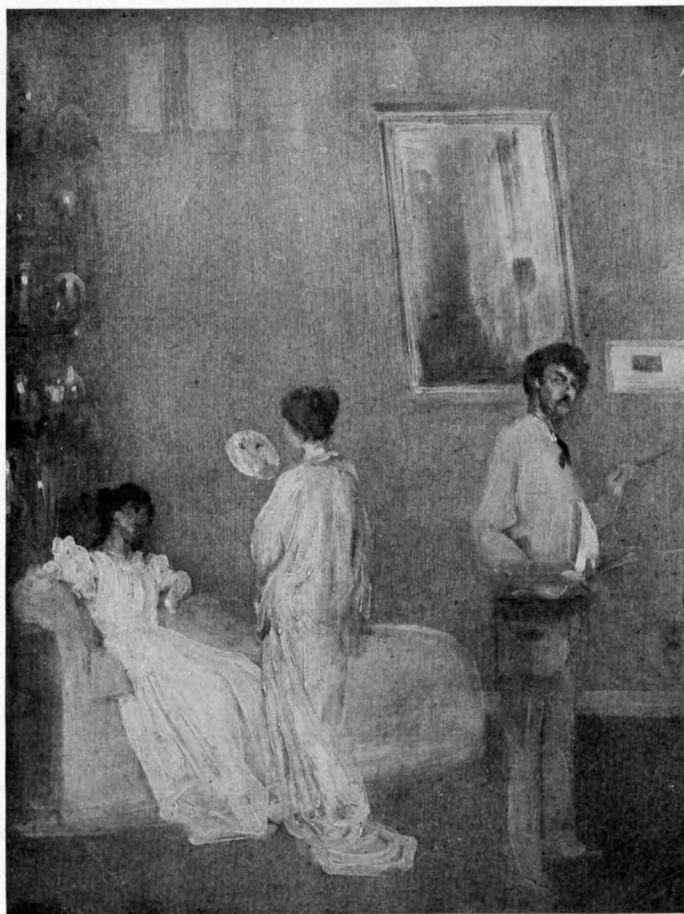

IN THE STUDIO  
BY J. A. McNEILL WHISTLER  
FRIENDS OF AMERICAN ART COLLECTION



THE FISHERMAN'S FAMILY  
BY PUVIS DE CHAVANNES  
PRESENTED BY MARTIN A. RYERSON

## ATTENDANCE OF VISITORS TO THE MUSEUM

The galleries have been open to visitors every day of the year—200 pay days and 165 free days.

The attendance has been as follows:

	1919	1918
Number of visitors, paid admission.....	60,641	43,329
Number of visitors, on free days.....	751,284	890,097
Number of visitors free on membership tickets on other days.....	129,050	85,244
<b>Total.....</b>	<b>940,975</b>	<b>1,018,870</b>
Number of students, estimated by counting each student once a day during his term of attendance.....	81,819	113,986
Average number of visitors on Wednesdays, free all day.....	3,117	2,720
Average number of visitors on Saturdays...	4,651	4,975
Average number of visitors on Sundays, open 12:15 to 9 p. m. free.....	6,055	7,865
Average number of visitors on other days paying admission.....	948	247
Largest attendance in one day.....	14,512	60,790
Smallest attendance in one day, Jan. 2.....	328	86

## ATTENDANCE IN THE SCHOOL January 1, 1919, to December 31, 1919

	Men	Women	Total
Lower School.....	327	472	799
Life Class.....	179	301	480
Design—2nd year.....	5	44	49
Design—3rd year.....	2	17	19
Normal—2nd year.....	79	79	79
Normal—3rd year.....	28	28	28
Poster Design.....	5	22	27
Modeling.....	26	39	65
Architectural Department.....	139	4	143
	<hr/>	<hr/>	<hr/>
	683	1,006	1,689
Counted in two classes.....	101	213	314
	<hr/>	<hr/>	<hr/>
Day School.....	582	793	1,375
Juvenile and Academic.....	231	446	677
Saturday Normal.....	1	36	37



Saturday Design.....	26	83	109
Saturday Lettering.....	7	46	53
Applied Design.....		13	13
Costume Design.....		9	9
Pottery.....		31	31
Batik.....	5	27	32
Winnetka Extension Class.....	2	13	15
Hamilton Park Extension Class.....	4	4	8
Oak Park Extension Class.....	5	11	16
	<hr/>	<hr/>	<hr/>
	863	1,512	2,375
Evening School.....	648	324	972
	<hr/>	<hr/>	<hr/>
	1,511	1,836	3,347
In two schools.....	181	103	284
	<hr/>	<hr/>	<hr/>
Grand total.....	1,330	1,733	3,063

## RYERSON LIBRARY STATISTICS

## ATTENDANCE

	1919	1918
Students.....	24,749	30,308
Consulting visitors.....	19,215	21,157
Evening attendance.....	5,658	5,150
Sunday attendance.....	4,840	6,079
	<hr/>	<hr/>
Total attendance..	54,462	62,694

## CIRCULATION

	Books	Photo- graphs	Lantern Slides	Post- cards
1919.....	11,207	9,816	40,053	3,605
1918.....	12,272	5,883	27,348	1,341

## ACCESSIONS

	Books	Pam- phlets	Photo- graphs	School lec- tions	Color Prints	Lan- tern Slides	Post- cards
Total, Jan. 1, 1919.....	12,380	11,740	35,485	.....	2,623	19,180	11,141
Accessions, 1919.....	750	493	6,493	5852	16	379	786
	<hr/>	<hr/>	<hr/>	<hr/>	<hr/>	<hr/>	<hr/>
Total, Dec. 31, 1919.....	13,125	12,233	46,978	852	2,639	19,559	11,927

## STATISTICS OF THE BURNHAM LIBRARY

Total, January 1, 1919.....	2,312
Accessions, 1919.....	157
Total, December 31, 1919.....	2,469
	1919      1918
Largest monthly attendance.....	6,390      9,895
Average monthly attendance.....	4,538      5,224
Largest total attendance in one day.....	294      623
Largest Sunday attendance.....	177      230
Average Sunday attendance.....	93      116
Largest evening attendance (counted 6:00-9:30)	111      104
Average evening attendance.....	56      51

## ATTENDANCE AT LECTURES

	Lectures	Attendance
Lectures to members and students.....	60	18,562
Other lectures and entertainments.....	150	42,293
Orchestral concerts.....	4	1,976
Sunday afternoon concerts.....	58	29,263
	<hr/> 272	<hr/> 92,094

## NUMBER OF LECTURES, MUSICALS, ENTERTAINMENTS AND RECEPTIONS HELD IN THE ART INSTITUTE DURING THE YEAR 1919

	Number	Attendance
Fullerton Hall lectures, musicals and entertainments.....	272	92,094
Club Room meetings, lectures, etc.....	192	10,007
Dinners and luncheons in Refectory and Club Room.....	87	.....
Library (Tea).....	3	.....
Gallery Tours, not including the regular classes by Art Institute docents.....	94	.....
Receptions in galleries.....	43	.....

## REPORT ON MEMBERSHIP

Received from—

Governing Memberships.....	\$ 1,100.00
Governing Members' dues.....	2,975.00
Twelve Governing Life Memberships fees.....	3,200.00
Sustaining Memberships.....	7,645.00
Interest on Governing Life Membership funds....	1,867.00
344 new Life Members.....	34,400.00
Interest on Life Membership Fund.....	12,392.76
Annual Members (renewals).....	26,615.00
Annual Members (new).....	31,055.00
	<hr/>
	\$121,249.76

The total receipts from Memberships for the year 1919 exceeded the total receipts of any previous fiscal year.

On January 1, 1919, the Life Membership Fund was..... \$272,300.00

This was increased during 1919 by receipts from—

344 New Life Members.....	\$34,400.00
8 New Governing Life Members....	3,200.00
	<hr/>
	\$ 37,600.00
Less 9 Life Members transferred to Governing Membership.....	900.00
	<hr/>
	36,700.00

Total Life Membership Fund December 31, 1919..... \$309,000.00

Unusual efforts were made to increase the membership during 1919 with excellent results.

3,105 new Annual Members were secured and 344 new Life Members.

## ANNUAL MEMBERS

Annual Members, January 1, 1919.....	3,994
New Annual Members, 1919.....	3,105
Annual Members, Dec. 31, 1919.....	6,108

## GOVERNING MEMBERS

Governing Members, January 1, 1919 (73 Life).....	198
New Governing Members.....	10
	<hr/>
	208
Governing Members resigned.....	1
Governing Members deceased.....	7
	<hr/>
Total number of Governing Members, December 31, 1919	200

ATTENDANCE OF VISITORS TO THE MUSEUM 55

---

LIFE MEMBERS

Life Members, January 1, 1919.....	2,370
New Life Members .....	344
	2,714
Life Members transferred to Governing Membership	9
	2,705
Life Members deceased .....	250

HONORARY MEMBERS

Honorary Members, December 31, 1919 .....	9
---	---

TOTAL MEMBERSHIP DECEMBER 31, 1919

Governing Members .....	200
Life Members .....	2,705
Annual Members .....	6,108
Honorary Members .....	9
Sustaining Members .....	180
	9,202

GUY U. YOUNG,  
Manager of Membership Department.

GRACE M. WILLIAMS,  
Membership Clerk.

ANNUAL ATTENDANCE OF VISITORS TO THE  
MUSEUM SINCE 1893 (WHEN PRESENT  
BUILDING WAS OPENED)

	Registered At Entrance	Including Students Counted Once a Day
Dec. 8, 1893-May 4, 1894 (5 mo.).....	183,939	215,600
1894-5.....	420,133	489,127
1895-6.....	589,726	680,726
1896-7.....	407,817	500,817
1897-8.....	409,379	507,379
1898-9.....	471,909	577,909
1899-1900.....	469,461	577,421
1900-1.....	543,518	653,475
1901-2.....	554,449	680,513
1902-3.....	584,754	713,577
1903-4.....	520,899	647,957
1904-5.....	549,819	670,809
1905-6.....	624,637	752,694
1906-7.....	522,094	661,204
1907-8.....	550,289	745,112
1908-9.....	558,552	681,708
1909-10.....	546,775	668,555
1910-11.....	704,239	859,778
1911-12.....	861,011	1,024,640
1912-13.....	925,607	1,080,235
1913-14.....	861,267	1,139,914
June 1, 1914-Jan. 1, 1915 (7 mo.).....	461,118	528,335
1915.....	879,384	1,019,225
1916.....	920,308	1,072,708
1917.....	851,336	987,808
1918.....	1,018,870	1,132,856
1919.....	940,975	1,040,000



PORTRAIT OF A GIRL  
BY REMBRANDT  
HUTCHINSON GALLERY OF OLD MASTERS

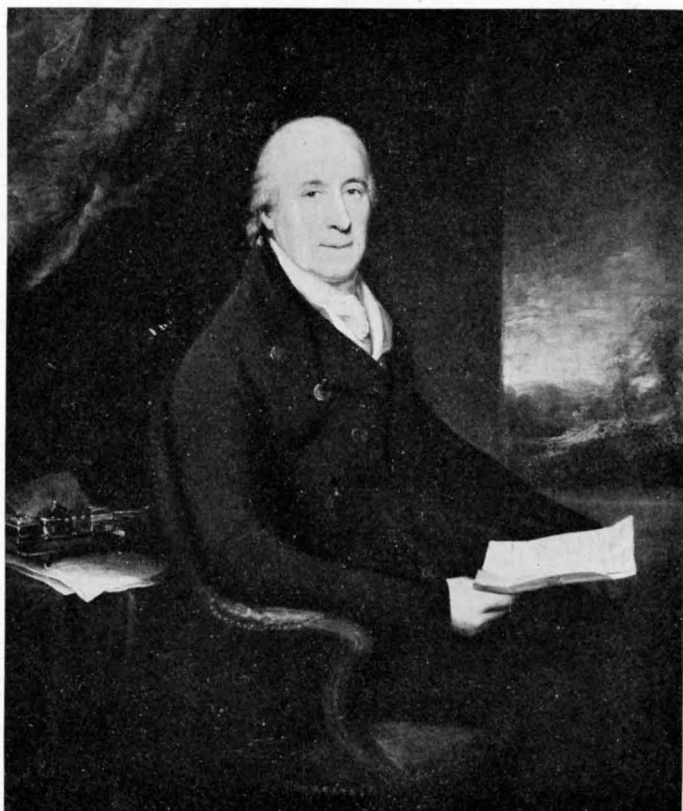

PORTRAIT OF A MAN  
BY BENJAMIN WEST  
PRESENTED BY THE FAMILY OF BYRON LAFLIN SMITH

## HONORARY MEMBERS

CLARKE, THOMAS B.	FRENCH, DANIEL CHESTER
EARLE, L. C.	LAYTON, FREDERICK
ELLIS, MRS. A. M. H.	LIBBEY, EDWARD D.
DE FOREST, ROBERT W.	MILLER, JOHN S.
PAGE, MRS. THOS. NELSON	

## BENEFACTORS

BLACKSTONE, TIMOTHY B.	LATHROP, MRS. BRYAN
BLACKSTONE, ISABELLA F.	LOGAN, FRANK G.
BURNHAM, DANIEL H.	LOGAN, MRS. FRANK G.
BUTLER, EDWARD B.	MINER, WILLIAM H.
DE WOLF, WALLACE L.	MUNGER, ALBERT A.
FAIR, JOSEPH BROOKS	McKAY, ALEXANDER A.
FULLERTON, CHARLES W.	NICKERSON, SAMUEL M.
GOODMAN, ERNA SAWYER	NICKERSON, MATILDA P.
GOODMAN, WILLIAM O.	PAGE, MRS. FLORENCE L.
GUNSAULUS, FRANK W.	PATTEN, JAMES A.
HARRIS, GEORGE B.	RYERSON, MARTIN A.
HARRIS, MARY R.	SCAMMON, MARIE A.
HILL, MARTHA S.	SPRAGUE, ALBERT A.
HUTCHINSON, CHARLES L.	SPRAGUE, MRS. NANCY A.
KENT, SIDNEY A.	STICKNEY, ELIZABETH H.
LATHROP, BRYAN	WHITE, CATHERINE M.
WILLNER, W. MOSES	



## GOVERNING MEMBERS

- ADAMS, CYRUS H.  
ADAMS, JOSEPH  
ALDIS, ARTHUR T.  
\*ALLERTON, ROBERT H.  
ARMOUR, ALLISON V.  
ARMOUR, GEORGE A.  
ARMOUR, PHILLIP D.  
ARMSTRONG, F. H.  
AYER, EDWARD E.  
BAKER, ALFRED L.  
BAKER, EDWARD L.  
BARTHOLOMAY, HENRY  
\*BARTLETT, ADOLPHUS C.  
\*BARTLETT, FREDERIC C.  
BARTLETT, MISS  
FLORENCE D.  
BEALE, WM. G.  
\*BECKER, A. G.  
BEIDLER, FRANCIS  
\*BILLINGS, DR. FRANK  
BLAINE, MRS. EMMONS  
BLAIR, EDWARD T.  
BLAIR, HENRY A.  
\*BLAIR, WATSON F.  
BOISOT, E. K.  
\*BORLAND, MRS. JOHN J.  
BOYNTON, C. T.  
\*BREWSTER, WALTER S.  
\*BROWN, WILLIAM L.  
BUFFINGTON, E. F.  
BUSH, WILLIAM H.  
\*BUTLER, EDWARD B.  
\*BYLLESBY, H. M.  
CARPENTER, HUBBARD  
\*CARR, CLYDE M.  
\*CARRINGTON, WILLIAM T.  
CARTON, L. A.  
CHALMERS, WM. J.  
CHAPIN, SIMEON B.  
CHATFIELD-TAYLOR,  
HOBART C.  
\*CHURCHILL, MRS. S. H.  
CLARKSON, RALPH  
COMSTOCK, WM. C.  
COOLIDGE, CHAS. A.  
CRAMER, AMBROSE  
\*CRANE, CHAS. R.  
\*CRANE, R. T.  
CUDAHY, E. A.  
\*CUDAHY, JOSEPH M.  
DAWES, CHARLES G.  
\*DEERING CHARLES  
\*DEERING, JAMES  
DEWEY, LIEUTENANT  
CHARLES S.  
\*DEWOLF, WALLACE L.  
\*DICKINSON, CHARLES  
DICKINSON, WILLIAM  
DIXON, GEORGE WM.  
DONNELLEY, THOMAS E.  
DUNHAM, ROBERT J.  
ECKHART, BERNARD A.  
ECKHART, PERCY B.  
EDDY, ARTHUR J.  
ELLIS, MRS. A. M. H.  
\*FARWELL, JOHN V.  
FENTON, W. T.  
FIELD, CAPT. MARSHALL  
FIELD, STANLEY  
FIELD, WENTWORTH G.  
FISHER, WALTER L.  
FOLDS, CHAS. W.  
FOREMAN, OSCAR G.  
FORGAN, JAMES B.  
FULLER, WM. A.  
GARDNER, JAMES P.  
GLESSNER, JOHN J.  
\*GODDARD, LEROY A.  
\*GOODMAN, WILLIAM O.  
\*GOODMAN, MRS. WM. O.  
GRANGER, ALFRED H.  
GREY, CHARLES F.  
GROWER, WM. FRED'K  
\*GUNSAULUS, DR. FRANK W.  
GUNTHER, CHARLES F.  
GURLEY, W. W.

\*Governing Life Members.

- HAMILL, ALFRED ERNEST  
 \*HAMILL, ERNEST A.  
 \*HARDY, FRANCIS A.  
 HARRISON, CARTER H.  
 HARRISON, WILLIAM  
 PRESTON  
 \*HASKELL, FREDERICK T.  
 HATELY, JOHN C.  
 \*HECKMAN, WALLACE  
 \*HIBBARD, WILLIAM G., JR.  
 HUGHITT, MARVIN  
 HULBURD, CHAS. H.  
 HULL, MORTON D.  
 \*HUTCHINSON, CHARLES L.  
 INSULL, SAMUEL  
 \*JEFFERY, CHARLES T.  
 \*JENSEN, JENS  
 JONES, DAVID B.  
 JONES, THOMAS D.  
 \*KEEP, CHAUNCEY  
 \*KELLEY, WILLIAM V.  
 KEYES, ROLLIN A.  
 KING, FRANCIS  
 \*KOHLSAAT, MRS.  
 FRANCES S.  
 \*KUPPENHEIMER, LOUIS B.  
 \*LAFLIN, LOUIS  
 LAMONT, ROBERT P.  
 \*LAWSON, VICTOR F.  
 \*LEE, BLEWETT  
 LIHME, C. BAI  
 LINCOLN, ROBERT T.  
 LINN, WM. R.  
 LOEB, ALBERT H.  
 \*LOGAN, FRANK G.  
 LORD, JOHN B.  
 \*LOWDEN, HON. FRANK O.  
 LYNCH, JOHN A.  
 McBIRNEY, HUGH J.  
 McCORMICK, CYRUS, JR.  
 \*McCORMICK, CYRUS HALL  
 McCORMICK, HAROLD F.  
 \*McCORMICK, ROBERT H.  
 \*McCORMICK, STANLEY  
 \*McGANN, ROBERT G.  
 McLENNAN, DONALD R.  
 MacVEAGH, EAMES  
 MacVEAGH, FRANKLIN  
 MANIERRE, GEORGE  
 \*MARK, CLAYTON  
 \*MATTHIAS, RUSSELL J.  
 MEEKER, ARTHUR  
 MITCHELL, JOHN J.  
 MOORE, FREDERICK W.  
 \*MORGAN, F. W.  
 MORRIS, IRA N.  
 MORTON, JOY  
 MUNROE, CHAS. A.  
 \*NEILSON, MRS. FRANCIS  
 \*NELSON, W. P.  
 \*NORTH, MRS. WILLIAM S.  
 OAKLEY, HORACE S.  
 OTIS, JOSEPH E.  
 PALMER, HONORE  
 PALMER, POTTER  
 PAM, MAX  
 \*PATTEN, HENRY J.  
 \*POOLE, CAPTAIN ABRAM  
 PORTER, GEORGE FRENCH  
 POTTER, E. A.  
 \*REVELL, ALEXANDER H.  
 \*REYNOLDS, GEORGE M.  
 \*RICKETTS, C. L.  
 RIPLEY, E. P.  
 ROBINSON, THEO. W.  
 \*ROGERS, BERNARD E.  
 ROLOSON, ROBERT W.  
 ROSENWALD, JULIUS  
 RUDOLPH, FRANKLIN  
 RYERSON, EDWARD L.  
 \*RYERSON, MARTIN A.  
 SCHMIDT, DR. OTTO L.  
 \*SCHULZE, PAUL  
 SCOTT, JOHN W.  
 SHAW, HOWARD  
 \*SHEDD, JOHN G.  
 SIMPSON, JAMES  
 SMITH, DELAVAN  
 \*SMITH, GEORGE T.  
 SMITH, SOLOMON A.

\*Governing Life Members.

- SPOOR, JOHN A.  
\*SPRAGUE, MAJ. A. A.  
STEPHENS, REDMOND D.  
STEVENS, CHARLES A.  
\*STOUT, FRANK D.  
STURGES, LEE  
SUNNY, B. E.  
\*SWIFT, CHARLES H.  
\*SWIFT, EDWARD F.  
\*SWIFT, HAROLD H.  
\*THOMPSON, JOHN R.  
\*THORNE, CHARLES H.  
\*THORNE, ROBERT J.  
TOWLE, HENRY S.  
TREGO, CHARLES T.  
TUTHILL, WM. H.
- VAN VECHTEN, RALPH  
WACKER, CHARLES H.  
\*WALKER, WILLIAM B.  
WARD, MRS. COONLEY  
\*WARNER, EZRA J., JR.  
\*WELLS, FREDERICK  
LATIMER  
\*WENTWORTH, MRS.  
MOSES J.  
\*WETMORE, F. O.  
\*WILLING, MARK SKINNER  
WILSON, JOHN P., JR.  
\*WILSON, MISS MARTHA  
WILSON, WALTER H.  
WOLF, ALBERT H.  
\*WORCESTER, CHARLES H.

\*Governing Life Members.



THE FATES GATHERING IN THE STARS  
BY ELIHU VEDDER  
FRIENDS OF AMERICAN ART COLLECTION



THE HAMMERMAN (BRONZE)  
BY CONSTANTIN MEUNIER  
PURCHASED FROM THE WILLNER FUND

## SUSTAINING MEMBERS

ALLEN, BENJAMIN  
ALLERTON, ROBERT  
ALLERTON, MRS. S. W.  
AMES, W. V. B.  
ARMS, H. C.  
ARNOLD, W. G.  
ASHER, LOUIS E.  
AVERY, SEWELL L.  
BABSON, HENRY B.  
BACON, EDWARD R.  
BAILEY, E. W.  
BANKS, ALEXANDER F.  
BARTLETT, FREDERIC C.  
BASS, MRS. PERKINS  
BEATTY, R. J.  
BECK, DR. E. G.  
BECKER, A. G.  
BEIDLER, AUGUSTUS F.  
BEIDLER, GEORGE  
BLAIR, MRS. WILLIAM  
BLATCHFORD, N. H.  
BLOW, MRS. G. P.  
BORLAND, MRS. JOHN J.  
BOYD, THOMAS M.  
BOYNTON, CHARLES T.  
BRADLEY, JOHN DORR  
BROCKMAN, A. F.  
BROWER, JULE F.  
BRUCKNER, W. T.  
BURROWS, W. F.  
BUTLER, EDWARD B.  
BUTLER, J. FRED  
BUTLER, RUSH C.  
BYRAM, H. E.  
CABLE, MRS. RANSOM R.  
CALLAGHAN, J. E.  
CARNEY, W. J.  
CARR, CLYDE M.  
CHANNELL, CHARLES A.  
CHAPIN, MRS. CHARLES A.  
CHAPIN, HENRY KENT  
CHAPIN, HOMER C.  
CHAPPELL, MRS. C. H.  
CLARK, GEORGE M.

CLARK, MANCEL T.  
CLOW, WILLIAM E.  
COBURN, MRS. LEWIS L.  
COLEMAN, A. E.  
COLLINS, MRS. HANNAH E.  
COLVIN, MISS CATHERINE  
COLVIN, MISS JESSIE  
COMSTOCK, WILLIAM C.  
CONWAY, E. S.  
COONLEY, AVERY  
COONLEY, JOHN STUART  
CRAMER, AMBROSE  
CUDAHY, E. A., JR.  
CUMMINGS, E. A.  
CUNNINGHAM, FRANK S.  
CUTTEN, A. W.  
DEAN, M. A.  
DEERING, JAMES  
DE KOVEN, MRS. ANNIE L.  
DENNEHY, THOMAS C.  
DEUTSCH, JOSEPH  
DEWEY, A. B.  
DEWOLF, WALLACE L.  
DICK, A. B.  
DICKINSON, CHARLES  
DICKINSON, MRS. H. E.  
DIEHL, F.  
DOLE, ARTHUR  
DOLE, JOHN N.  
DOLE, MRS. ANDREW R.  
DONNELLEY, REUBEN  
DONNELLEY, THOMAS E.  
DOUD, MRS. L. B.  
DREYFUS, MOISE  
EBELING, GEORGE  
ECKSTEIN, LOUIS  
EHRMAN, MAX  
ELLIS, MRS. A. M. H.  
ELLISON, LEWIS MARTIN  
EVANS, MRS. R. W.  
FARR, MISS SHIRLEY  
FELSENTHAL, ELI B.  
FIELD, WENTWORTH G.  
FLEMING, JOHN C.

- FLEMING, R. H.  
 FOLLANSBEE, C. E.  
 FORREST, GEORGE D.  
 FORTUNE, MISS JOANNA  
 FORTUNE, JOHN L.  
 FREER, ARCHIBALD  
 FRIEDMAN, MRS. SARA M.  
 FURST, HENRY, JR.  
 GANO, CHARLES D.  
 GATZERT, AUGUST  
 GILCHRIST, MISS HARRIET F.  
 GOLDSMITH, ALFRED L.  
 GOODMAN, WILLIAM O.  
 GREEN, MISS MARY  
   POMEROY  
 GREENE, CHARLES F.  
 GROMMES, J. B.  
 GRUNEWALD, A. H.  
 HALLSTED, JAMES C.  
 HAMILL, ERNEST A.  
 HARDING, CHARLES F., SR.  
 HARDY, FRANCIS H.  
 HARDY, F. A.  
 HARNWELL, F. W.  
 HARRIS, MRS. N. W.  
 HART, HARRY  
 HART, H. STILLSON  
 HART, MAX  
 HARTER, MRS. ROSE B.  
 HASTINGS, S. M.  
 HAY, MRS. WILLIAM  
   SHERMAN  
 HAYWARD, OSCAR C.  
 HEINEMAN, OSCAR  
 HINDE, THOMAS W.  
 HIXON, G. C.  
 HOLLIS, WILLIAM D.  
 HOOVER, FRANK K.  
 HOWLAND, T. S.  
 HOYNE, FRANK G.  
 HUEY, ARTHUR S.  
 HULBERT, E. D.  
 HUNT, ROBERT W.  
 HUTCHINSON, CHARLES L.  
 ISHAM, DR. GEORGE S.  
 JACKMAN, EDWIN S.  
 JACKSON, ARTHUR S.  
 JAMES, FRED SINCLAIR  
 JELKE, JOHN F.  
 JOBSON, C. FRANK  
 JOHNSON, MRS. EDWIN T.  
 JOHNSON, MRS. IDA.  
   LAMSON  
 JONES, DAVID B.  
 JONES, G. H.  
 JONES, THOMAS D.  
 JORGESON, F. C.  
 JOYCE, D. G.  
 KARPEN, S.  
 KEELEY, EUGENE M.  
 KEELEY, MRS. MARY E.  
 KEELEY, THOMAS F.  
 KEENE, MRS. JOSEPH  
 KEELER, THEODORE C.  
 KELLEY, WILLIAM V.  
 KELLOGG, J. G.  
 KENDRICK, J. W.  
 KENT, MRS. VIRGINIA J.  
 KEOGH, JOHN W.  
 KERBER, W. T.  
 KILBOURNE, L. B.  
 KIRK, WALTER R.  
 M. K.  
 KLEIN, MRS. L.  
 KOHNSTAMM, M. V.  
 LAMONT, ROBERT P.  
 LASKER, A. D.  
 LAWLER, JOHN J.  
 LAWSON, VICTOR F.  
 LELAND, E. F.  
 LEWIS, MISS MARIAN M.  
 LICHTENBERGER, MRS.  
   CHARLES  
 LOEB, ALBERT H.  
 LONG, MRS. JOSEPH B.  
 LORD, JOHN B.  
 LOW, JOHN W.  
 McARTHUR, WARREN  
 McBIRNEY, HUGH J.  
 McCORMICK, ROBERT H.  
 McKIBBEN, MRS. JULIA B.  
 McKINLOCK, GEORGE A.  
 McLAURY, MRS. C. W.  
 McVOY, E. J.

- MACBETH, MISS HELEN  
MACKLIN, C. G.  
MADLENER, MRS. A. F.  
MALLEN, H. W.  
MANN, J. P.  
MANSURE, E. L.  
MARK, ANSON  
MARTIN, WILTON B.  
MARTIN, Z. E.  
MAYER, MURRAY C.  
MAYER, OSCAR F.  
MEACHEM, MRS. CARRIE O.  
MEEKER, ARTHUR  
MERRITT, E. L.  
MEYER, ABRAHAM  
MEYER, ABRAHAM W.  
MEYER, ALFRED C.  
MILLER, BAVIER C.  
MILLER, MRS. CHARLES P.  
MILLER, EUGENE C.  
MITCHELL, JOHN J.  
MITCHELL, OLIVER  
MONTGOMERY, MRS.  
FRANK H.  
MOORE, JAMES HILLS  
MOOREHOUSE, MRS. WM. H.  
MOOS, J. B.  
MORGAN, F. W.  
MORRISON, MRS. EMMA H.  
MORRISON, JAMES W.  
MORSE, C. H., JR.  
MORSE, C. H.  
MORTON, JOY  
MULLIKEN, ALFRED H.  
NASH, CHARLES A.  
NEILSON, MRS. FRANCIS  
NOEL, JOSEPH R.  
NORTH, MRS. WILLIAM S.  
NORTON, O. W.  
NOYES, LAVERNE W.  
OPPENHEIMER, HARRY D.  
ORTSEIFEN, ADAM  
OTIS, R. C.  
PABST, F.  
PAGE, MRS. FLORENCE T.  
PALMER, PERCIVAL B.  
PATTEN, HENRY J.  
PEABODY, MRS.  
AUGUSTUS S.  
PEABODY, MRS. F. S.  
PECK, MRS. W. L.  
PERKINS, H. F.  
PHILLIPSON, SAMUEL  
PICK, GEORGE  
PIERCE, CHARLES I.  
PIERCE, C. B.  
POOR, F. A.  
PORTER, JAMES F.  
PURCELL, JOSEPH D.  
RANDALL, CHARLES P.  
RECTOR, EDWARD  
REDINGTON, W. H.  
REGENSTEINER, THEODORE  
REW, IRWIN  
RIPLEY, E. P.  
ROBSON, MISS ALICE  
ROBSON, MISS SARAH C.  
ROCHE, MISS EMILY  
RODATZ, JACOB  
ROLOSON, R. W.  
ROSENFELD, MAURICE  
RUDOLPH, MISS BERTHA  
RUDOLPH, FRANKLIN  
SARGENT, HOMER E.  
SARGENT, JOHN R. W.  
SCHAFFNER, ROBERT C.  
SCHLOESSINGER, H. J.  
SCHMIDT, DR. OTTO L.  
SCHOFIELD, JOHN R.  
SCHROEDER, A. W.  
SCHUYLER, MRS.  
DANIEL J., JR.  
SCOTT, JOHN W.  
SEAVER, A. E.  
SEIPP, MRS. WM. C.  
SHARPE, C. A.  
SHERMAN, J. M.  
SHERIFFS, WALTER  
SHIRK, MRS. MILTON  
SKINNER, MISS ELIZABETH  
SKINNER, MRS. J. F.  
SLADE, SAMUEL  
SMITH, C. F. MATHER  
SMITH, FRED W.



SMITH, MRS. GEORGE T.  
SMITH, WILLIAM C.  
SOLLITT, SUMNER  
STAHL, GEORGE W.  
STEELE, SAMUEL B.  
STEIN, ERNST  
STEPHENS, REDMOND D.  
STERN, DAVID B.  
STEVENS, JAMES W.  
STRAUS, LEO  
STRAUS, MAX  
STRAUSS, JULIUS  
STRAWN, SILAS H.  
SUSTER, JOHN  
SWARTS, HARRY L.  
SWIFT, MRS. ANNIE M.  
SWIFT, CHARLES H.  
SWIFT, G. F., JR.  
SWIFT, HAROLD H.  
THOMPSON, LEVERETT  
TILDEN, MRS. EDWARD  
TUTHILL, WM. H.  
TYSON, RUSSELL  
UIHLEIN, EDGAR J.  
UIHLEIN, E. G.  
UPHAM, FREDERIC W.  
VAIL, CARLETON M.  
VALENTINE, L. L.  
VEEDER, HENRY  
VILES, JAMES  
VOLTZ, DANIEL W.  
WALKER, MRS. H. H.

WALKER, J. R.  
WALLER, MRS. ROBERT A.  
WALTON, S. B.  
WARE, J. H.  
WEIL, JULIUS E.  
WELLING, J. P.  
WENTWORTH, MRS.  
MOSES J.  
WESTON, CHARLES V.  
WHEELER, MRS. ARTHUR D.  
WHEELER, MRS.  
CHARLES W.  
WHITE, F. EDSON  
WHITING, J. H.  
WIEBOLDT, W. A.  
WILDER, JOHN E.  
WILLIAMS, MISS ANNA P.  
WILLIAMS, MISS  
CORNELIA B.  
WILLIAMS, H. L.  
WILMARTH, MRS. H. M.  
WILSON, MRS. E. CRANE  
WILSON, JOHN P., SR.  
WINTERBOTHAM, JOSEPH  
WOLF, ALBERT H.  
WOLF, L., MFG. CO.  
WOOD, KAY  
WORCESTER, C. H.  
WRIGHT, WARREN  
WRIGHT, WILLIAM M.  
WRIGLEY, CHARLES W.



THREE LITTLE GIRLS  
BY DIAZ  
THE HENRY FIELD COLLECTION

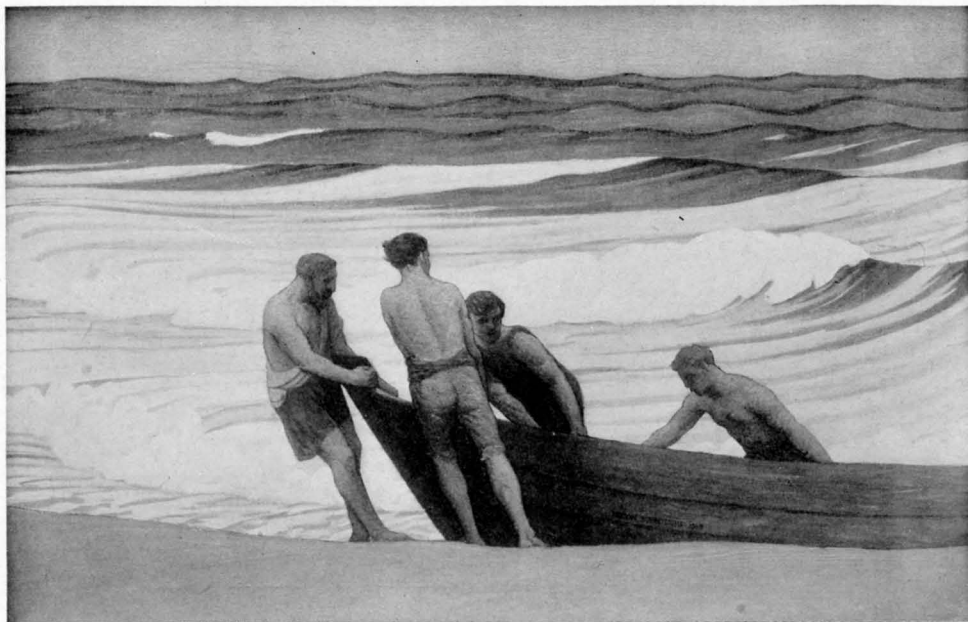

THE FISHERMEN—BY BRYSON BURROUGHS  
FRIENDS OF AMERICAN ART COLLECTION

## LIFE MEMBERS

ABBOTT, JOHN JAY  
ABBOTT, WM. TABOR  
ABBOTT, W. L.  
ABRAMS, DUFF  
ACHESON, C. B.  
ACKHOFF, H. W.  
ADAMS, DR. CHARLES  
ADAMS, MISS JULIE R.  
ADAMS, S. H.  
ADDINGTON, KEENE H.  
ADDLEMAN, SAMUEL W.  
ADKINSON, MRS. E. W.  
ADLER, MRS. MAX  
AFFLECK, B. F.  
AGAR, WOODBURY S.  
AHNFELT, JOHN  
ALBAUGH, GEORGE S.  
ALDRICH, F. C.  
ALEXANDER, MISS ELLEN C.  
ALEXANDER, GEORGE  
ALEXANDER, LOUIS  
ALGEO, THOMAS W.  
ALLBRIGHT, WM. B.  
ALLEN, BENJAMIN  
ALLEN, BENJ. C.  
ALLEN, LEWIS D.  
ALLEN, DR. T. GEORGE  
ALLERTON, MRS. S. W.  
ALLING, CHAS. A.  
ALLING, MRS. VAN  
WAGENEN  
ALMES, DR. HERMAN E.  
ALSCHULER, ALFRED S.  
ALVORD, MRS. JOHN W.  
AMBLER, FRANK WILEY  
AMES, MRS. ADELAIDE S.  
AMES, W. V. B.  
ANDERSON, MRS. A. W.  
ANDERSON, REV. C. P.  
ANDERSON, GEO. H.  
ANDERSON, PEIRCE  
ANDREWS, DR. ALBERT H.  
ANDREWS, ALFRED B.  
ANDREWS, A. M.  
ANDREWS, DR. BENJ. F.  
ANDREWS, EMORY COBB  
ANDREWS, E. W.  
ANDREWS, DR. FRANK T.  
ANGUISH, MISS MAUDE D.  
APPEL, HENRY L.  
APPERSON, MRS. ELMER  
APPLETON, ALBERT I.  
ARMBRUSTER, CHAS. A.  
ARMOUR, A. WATSON  
ARMOUR, MRS. J. OGDEN  
ARMOUR, LAURANCE H.  
ARMOUR, M. COCHRANE  
ARMOUR, MRS. P. D.  
ARMS, H. C.  
ARMSTRONG, MRS. JAS. J.  
ARNOLD, BION JOSEPH  
ARNOLD, FRANCIS M.  
ARNOLD, DR. LUCIEN H.  
ARNOLD, MRS. OLGA D.  
ARNOLD, OSWALD J.  
ARNOLD, W. G.  
ASH, L. H.  
ASHCRAFT, MRS. R. M.  
ASHER, LOUIS E.  
ATKINS, LLEWELLYN R.  
ATWATER, WALTER HULL  
AUGUSTUS, MRS. JOS.  
JULIAN  
AUSTIN, MRS. F. C.  
AUSTRIAN, MRS. EDWIN  
AUSTRIAN, HARVEY S.  
AVERY, SEWELL L.  
AYRES, HARRY M.  
BAACKES, F.  
BABCOCK, FREDERICK R.  
BABSON, MRS. FRANC P.  
BABSON, GUSTAVUS  
BABSON, HENRY B.  
BACON, MISS ANNIE  
BACON, DR. CHAS. S.  
BACON, EDWARD R.  
BACON, EDW.  
RICHARDSON, JR.

- BADGER, CARLETON S.  
BAEHR, WM. A.  
BAER, OTTO  
BAILEY, EDWARD P.  
BAILEY, ERNEST W. K.  
BAILEY, E. W.  
BAIRD, WYLLYS W.  
BAKER, MISS FLORENCE K.  
BAKER, FRANK H.  
BAKER, HOWARD  
BALDWIN, C. KEMBLE  
BALDWIN, JESSE A.  
BALDWIN, WILLIS M.  
BANCROFT, EDGAR A.  
BANKS, ALEXANDER F.  
BARBEE, ROBERT L.  
BARBER, COURTENAY  
BARBER, MRS. HELEN  
BARKER, D. N.  
BARNES, CECIL  
BARNETTE, L. W.  
BARNHART, MRS. A. M.  
BARNHART, MISS GRACIA  
BARNHEISEL, F. R.  
BARRELL, ALBERT M.  
BARRELL, FINLEY  
BARRETT, C. C.  
BARRETT, MRS. S. E.  
BARTELME, F. E.  
BARTHOLOMAY, MRS.  
    WILLIAM, JR.  
BARTLETT, MRS.  
    FREDERIC C.  
BARTON, BAYARD W.  
BARTON, SAMUEL G.  
BASCH, JOSEPH  
BASS, MRS. CLARA  
BASS, JOHN F.  
BASSETT, R. J.  
BASSFORD, L. C.  
BATTEY, PAUL L.  
BAUER, ALEXANDER  
BAUER, GUSTAVE T.  
BAUGHMAN, CHAS. O.  
BAUM, MRS. WILHELM L.  
BAUMGARTEN, CLARENCE C.  
BAUR, MRS. JACOB
- BAYLEY, EDWIN F.  
BEACH, E. C.  
BEACHY, MRS. P. A.  
BEATTY, R. J.  
BECK, DR. E. G.  
BECKER, BENJAMIN F.  
BECKER, BENJ. V.  
BECKER, HERMAN T.  
BECKER, JOHN W.  
BECKER, LOUIS  
BECKERLEG, EDWARD L.  
BECKWITH, DR. EDWIN B.  
BEIDLER, AUGUSTUS F.  
BEIDLER, GEORGE  
BEIL, CARL  
BELDING, HIRAM H.  
BELL, MRS. JENE  
BELL, MRS. LAIRD  
BELL, LIONEL A.  
BELSHE, EDWIN L.  
BENEDICT, GEORGE M.  
BENEKE, HENRY  
BENNET, W. H.  
BENNETT, FRANK I.  
BENSINGER, BENJ. E.  
BENSON E. A.  
BENTLEY, CYRUS  
BERCHEM, JULES  
BERGQUIST, MRS. GRACE C.  
BERLIZHEIMER, ARTHUR D.  
BERMAN, MRS. ALICE  
BERNARD, ADOLPH B.  
BERRYMAN, JOHN B.  
BESLEY, DR. FREDERIC A.  
BESLY, MRS.  
    KATHLEEN M. H.  
BETTS, LOUIS  
BEVAN, DR. ARTHUR D.  
BIGGS, JOSEPH H.  
BINGHAM, S. H.  
BIRD, MRS. HARRY LEWIS  
BIRK, MISS AMELIA  
BIRK, EDW. J.  
BIRKENSTEIN, LOUIS  
BIRKHOFF, MRS. ELIZABETH  
BLACK, DR. ARTHUR D.

- BLACKSTONE, MRS.  
  ISABELLA F.  
BLACKWELL, DR. JAMES D.  
BLAICH, ALFRED O.  
BLAIR, MRS. WILLIAM  
BLAKE, CHAS. G.  
BLAKE, TIFFANY  
BLAKE, WM. J.  
BLANCHARD, DR. D. C.  
BLANDEN, CHARLES G.  
BLATCHFORD, N. H.  
BLAYNEY, THOMAS C.  
BLETSCH, WM. E.  
BLISS, E. R., JR.  
BLOCK, E. J.  
BLOCK, ISAAC E.  
BLOCK, L. E.  
BLOCK, P. D.  
BLOOM, M. J.  
BLOUNT, F. M.  
BLOW, MRS. G. P.  
BLUM, E. C.  
BLUME, H. J.  
BLUNDEN, MRS. FRED E.  
BLUNT, J. E., JR.  
BOAL, AYRES  
BOAL, MRS. CHARLES T.  
BODMAN, A. C.  
BODMAN, MRS. LUTHER W.  
BOETTCHER, DR. H. R.  
BOGLE, W. S.  
BOHN, HENRY J.  
BOLANDER, H. M. H.  
BOLDENWECK, MRS. L. H.  
BOLDENWECK, WILLIAM  
BOLGER, THOMAS J.  
BOLTER, JOSEPH C.  
BONHAM, W. R.  
BONHEIM, LEE M.  
BOOMER, DR. PAUL C.  
BOOTH, MRS. ALFRED V.  
BORDEN, JOHN  
BORDERS, M. W.  
BORLAND, BRUCE  
BORLAND, CHAUNCEY B.  
BORN, MOSES  
BOSLEY, EDWARD F.  
BOTHWELL, MRS. D. G.  
BOTSFORD, MRS. BENNET B.  
BOWEN, MRS. LOUISE DE  
  KOVEN  
BOWLBY, ROBERT H.  
BOWMAN, E. MACDONALD  
BOWMAN, J. R.  
BOYCE, W. D.  
BOYD, THOMAS M.  
BOYER, FREDERICK  
BOYESEN, MISS AUSTA  
BOYLES, CHARLES D.  
BOYNTON, MISS ALICE  
BOYNTON, FREDERICK P.  
BOYNTON, SETH W.  
BOYNTON, STUART D.  
BRACHVOGEL, MRS.  
  CHRISTIANA  
BRADLEY, JOHN DORR  
BRADLEY, MISS LUCIA C.  
BRAND, GUSTAVE A.  
BRAND, PHILIP RUDOLPH  
BRAND, VIRGIL M.  
BRANDT, BERKELEY  
BRANHAM, BEN. P.  
BRANSFIELD, MARK P.  
BRASEN, AUGUST S.  
BRASSERT, H. A.  
BRAUN, MRS. MARTHA E.  
BREWER, CHARLES A.  
BREWSTER, MISS N. B.  
BREWSTER, ROBERT  
BRIDGE, GEORGE S.  
BRIEDE, HENRY J.  
BRIGHAM, MISS FLORENCE M.  
BRIMSTIN, WM. E.  
BRINTON, WARREN D.  
BRITTEN, PHILIP  
BROBST, MRS. FRANCES  
  BLISS  
BRODSKY, JACOB J.  
BROEKSMIT, JOHN S.  
BROOKS, MRS. JAMES C.  
BROSS, MRS. MASON  
BROWER, JULE F.  
BROWN, BENJAMIN R.  
BROWN, CHAS. EDWARD

- BROWN, EDWARD EAGLE  
BROWN, MISS ELLA A.  
BROWN, DR. E. M.  
BROWN, GEORGE W.  
BROWN, J. M.  
BROWN, MRS. J. S.  
BROWN, DR. SANGER  
BROWN, MRS. THOMAS  
BROWN, WILLIAM C.  
BROWN, W. B.  
BRUCE, MRS. JAMES E.  
BRUCKNER, W. T.  
BRUNELL, FRANK H.  
BRUNNER, JOHN  
BRYANT, MRS. JOHN JAY  
BUCK, GLEN  
BUCK, GUY R.  
BUCK, NELSON L.  
BUCKINGHAM, MISS KATE  
BUCKINGHAM, MISS LUCY M.  
BUDDE, J. G.  
BUEHLER, CARL  
BUELL, CHARLES  
BUFFINGTON, MRS. M. A.  
BULLARD, ALBERT W.  
BULLEN, MRS. FREDERICK F.  
BUNTING, H. S.  
BURKHARDT, H. S.  
BURLEY, CLARENCE A.  
BURNABY, MRS.  
    ALGERNON E.  
BURNETT, MARION S.  
BURNHAM, MRS. CLARA  
    LOUISE  
BURNHAM, MRS. D. H.  
BURNHAM, HUBERT  
BURNHAM, JOHN  
BURNS, JAMES F.  
BURROWS, D. W.  
BURROWS, W. F.  
BURTON, MRS. FREDERICK A.  
BUSBY, LEONARD A.  
BUSH, LIONEL E.  
BUSH, W. H.  
BUSHNELL, CARL  
BUSS, LOUIS G.  
BUSSE, HENRY
- BUSZIN, FRANK B.  
BUTLER, BURRIDGE D.  
BUTLER, MRS. HERMON B.  
BUTLER, J. FRED  
BUTLER, J. W.  
BUTLER, RUSH C.  
BUTTOLPH, A. C.  
BUTZ, H. R.  
BUTZ, OTTO C.  
BUXTON, B. C.  
BUZZELL, E. A.  
BYFIELD, EUGENE V.  
BYFIELD, JOSEPH  
BYRAM, H. E.  
BYRNE, MRS. CHARLES E.  
BYRNE, CHARLES T.  
CABLE, MRS. RANSOM R.  
CAHN, ALVIN R.  
CAHN, BERTRAM J.  
CAHN, WM. M.  
CALDWELL, DR. C. P.  
CALDWELL, O. N.  
CALLAGHAN, J. E.  
CAMERON, JOHN M.  
CAMP, CURTIS B.  
CAMP, MRS. EMMA B.  
CAMPBELL, HERBERT J.  
CAMPBELL, ROBT. W.  
CAPPS, DR. J. A.  
CARMACK, MRS. E. H.  
CARNEY, W. J.  
CARNOVALE, MRS. SHEARS  
CARON, O. J.  
CARPENTER, AUGUSTUS A.  
CARPENTER, BENJAMIN  
CARPENTER, FREDERIC I.  
CARPENTER, JUDGE  
    GEORGE A.  
CARPENTER, MRS. HUBBARD  
CARPENTER, MISS MARY D.  
CARPENTER, MYRON J.  
CARR, GEORGE R.  
CARR, ROBERT F.  
CARRY, E. F.  
CARSON, EDWARD B.  
CARTER, MISS HELEN L.  
CARTER, WM. A.

- CARTON, ALFRED T.  
CARUTHERS, MRS. MALCOLM  
CASE, FRANK A.  
CASE, MISS HARRIET C.  
CASEY, J. W.  
CASSELBERRY, MRS. W. E.  
CASSELS, EDWIN H.  
CASWELL, C. L.  
CEBRIAN, J. C.  
CERMAK, STANLEY  
CHADWICK, CHAS. H.  
CHAMBERLAIN, MISS JULIA  
CHAMBERLAIN, OSCAR P.  
CHANDLER, BUCKINGHAM  
CHANDLER, E. E.  
CHANDLER, R. G.  
CHANDLER, MISS  
VIRGINIA G.  
CHANNELL, CHARLES A.  
CHANNON, HARRY  
CHAPIN, MRS. CHARLES A.  
CHAPIN, HENRY KENT  
CHAPIN, HOMER C.  
CHAPIN, LOWELL M.  
CHAPMAN, WILBERT B.  
CHAPPELL, MRS. C. H.  
CHARLES, ALBERT N.  
CHARLES, J. J.  
CHASE, FRANK D.  
CHASE, WILLIAM  
CHATAIN, ALFRED  
CHATELL, B. M.  
CHEEVER, MRS. DWIGHT B.  
CHENEY, DR. H. W.  
CHETHAM, HARRY A.  
CHISHOLM, MISS MARJORIE  
CHISLETT, DR. H. R.  
CHRISTIANSSEN, C.  
WALDEMAR  
CHURCH, WM. T.  
CHURCHILL, EDGAR F.  
CHURCHILL, RICHARD S.  
CHURCHILL, W. A.  
CHUSSLER, GEORGE  
CLANCY, WILLIAM  
CLARK, CHARLES S.  
CLARK, EDWIN H.  
CLARK, MRS. FREDERICK W.  
CLARK, GEO. M.  
CLARK, DR. J. WENDELL  
CLARK, LOUIS A.  
CLARK, MANCER T.  
CLARK, WM. E.  
CLARKE, W. E.  
CLAUSSENIUS, GEO W.  
CLAY, JOHN  
CLENNY, JAMES E.  
CLEVELAND, PAUL W.  
CLIFFORD, JUDGE R. W.  
CLINCH, MISS ELEANOR F.  
CLONEY, THOMAS W.  
CLOUD, MRS. ARTHUR D.  
CLOVER, ALFRED  
CLOVER, MISS PHOEBE  
CLOW, HARRY B.  
CLOW, W. E.  
COBE, IRA M.  
COBURN, MRS. LEWIS L.  
COCHRAN, J. LEWIS  
COFFIN, PERCIVAL BROOKS  
COIT, A. M.  
COLEMAN, A. E.  
COLEMAN, DR. GEORGE H.  
COLEMAN, MRS. JOHN, JR.  
COLLINS, DR. C. D.  
COLLINS, MRS. HANNAH E.  
COLVIN, MISS CATHARINE  
COLVIN, EDWIN M.  
COLVIN, MISS JESSIE  
COLVIN, WILLIAM GORDON  
COLVIN, WM. H.  
COMSTOCK, C. G.  
CONE, CHARLES B.  
CONEY, G. H.  
CONKLING, ALLEN  
CONNOR, F. H.  
CONWAY, E. S.  
COOK, MRS. CATHERINE  
COOK, MISS GRACE E.  
COOKE, ANDREW  
COOLIDGE, MRS. ELIZABETH  
SPRAGUE  
COONLEY, MRS. AVERY  
COONLEY, HOWARD



- COONLEY, JOHN STUART  
 COONLEY, PRENTISS L.  
 COOPER, MRS. HENRY  
   MILLER  
 COOPER, JOSEPH IREDELL  
 COPELIN, ALEX. J. W.  
 COPLAND, DAVID  
 CORKILL, J. J.  
 CORMANY, WILLIAM B.  
 CORWITH, MRS. JOHN E.  
 COULTER, JOHN H.  
 COUNSELMAN, MRS.  
   JENNIE E.  
 COUNTISS, FRED'K D.  
 COWAN, W. K.  
 COWDERY, EDW. G.  
 COWGILL, FRANK S.  
 COWLES, ALFRED  
 COX, ALBERT F.  
 COX, A. G.  
 COX, JAMES A.  
 COX, R. W.  
 COY, MRS. JULIA A.  
 COZZENS, F. B.  
 CRABB, C. C.  
 CRAIG, DR. ALEX R.  
 CRAMER, MRS. AMBROSE  
 CRANDALL, C. BURTON  
 CRANE, CHARLES R., 2nd  
 CRANE, RICHARD T., 3rd  
 CRAWFORD, A. W.  
 CRAWFORD, LINDSAY H.  
 CREGIER, MRS. DeWITT  
 CRIGHTON, JAMES  
 CROMBIE, ROBERT  
 CROSBY, MRS. FREDERICK W.  
 CROSBY, MISS SAMUELLE  
 CROSS, A. E.  
 CROWDER, DR. THOMAS R.  
 CROWEN, SAMUEL N.  
 CUDAHY, MISS CLARA A.  
 CUDAHY, E. A., JR.  
 CUDNEY, RALPH  
 CUMMINGS, D. MARK  
 CUMMINGS, E. A.  
 CUNNINGHAM, FRANK S.  
 CUNNINGHAM, JOHN T.
- CUNNYNGHAM, V. L.  
 CURRAN, HARRY R.  
 CURTIS, JOHN F. L.  
 CUSHMAN, MRS. HERMAN  
 CUTTEN, A. W.  
 DAILY, CHARLES T.  
 DALEY, FRED A.  
 DALL, JUSTIN M.  
 DANDLIKER, MISS AGNES M.  
 DANGLER, DAVID  
 DANIELS, CHARLES  
 DANIELS, H. L.  
 DANIELSON, MRS.  
   RICHARD E.  
 DARROW, WM. W.  
 DASCOMB, GEO. A.  
 DATE, MRS. HENRY  
 DATE, SYDNEY S.  
 DAU, J. J.  
 DAUGHADAY, HAMILTON  
 DAVEY, MRS. BRUCE  
   CHARLES  
 DAVID, DR. VERNON C.  
 DAVIS, ABEL  
 DAVIS, MRS. CARL B.  
 DAVIS, MRS. CECIL CLARK  
 DAVIS, DR. CHAS. G.  
 DAVIS, DAVID I.  
 DAVIS, JAMES  
 DAVIS, J. C.  
 DAVIS, DR. NATHAN S.  
 DAVIS, O. S.  
 DAWES, RUFUS C.  
 DAY, ALBERT M.  
 DAY, CHAPIN A.  
 DAY, ELIAS  
 DEAN, GEORGE R.  
 DEAN, J. CLARKE  
 DEAN, M. A.  
 DEAN, RICHMOND  
 DEAN, MRS. S. ELLA WOOD  
 DECKER, ALFRED  
 DECKER, MRS. ETTA M.  
 DeCOSTA, LEWIS M.  
 DEE, THOMAS J.  
 DEEVES, GRIFFIN H.  
 DEFREES, DONALD

- DeKOVEN, MRS. ANNIE L.  
DeLANG, THEODORE O.  
DELANO, F. A.  
DENNEHY, THOMAS C.  
DENNIS, CHAS. H.  
DERBY, W. M., JR.  
DERING, J. K.  
DESCHAUER, OTTO J.  
DETLOR, MRS. BYARD  
DEUTHER, TOMAZ F.  
DEUTSCH, JOSEPH  
DEVITT, MARTIN A.  
DeVRIES, DAVID  
DEWES, F. J.  
DEWEY, A. B.  
DeWINDT, H. A.  
DEWITZ, CHAS. E.  
DIBELKA, JAMES B.  
DIBLEE, MRS. HENRY  
DICK, A. B.  
DICK, HERMAN E.  
DICKASON, MRS. L. T.  
DICKY, LUTHER S., JR.  
DICKINSON, ALBERT  
DICKINSON, MRS. H. E.  
DICKINSON, NATHAN  
DICKINSON, THEODORE  
DICKINSON, W. W.  
DICKS, WM. H.  
DIEHL, F.  
DILLMAN, LOUIS M.  
DIMOCK, MISS  
    KATHERINE G.  
DIVINE, RICHARD D.  
DIXON, ALAN C.  
DIXON, WILLIAM W.  
DOERING, O. C.  
DOGGETT, WM. L.  
DOLE, MRS. ANDREW R.  
DOLE, ARTHUR  
DOLE, GEO. S.  
DOLE, JOHN N.  
DONAHUE, WM. J.  
DONNELLEY, MISS NAOMI  
DONNELLEY, MRS. NAOMI A.  
DONNELLEY, REUBEN H.  
DONNELLY, FRANK
- DONOHUE, EDGAR T.  
DOUD, MRS. L. B.  
DOUGHERTY, CHAS. L.  
DOUGLAS, JAMES H.  
DOUGLASS, WM. A.  
DOUTHART, S. P.  
DOW, MRS. WILLIAM C.  
DOWNEY, JOSEPH  
DOWNS, MRS. MYRON D.  
DOWNS, MRS. WALTER B.  
DRAKE, MISS HELEN V.  
DRAKE, JOHN B.  
DRAKE, LYMAN M.  
DRAKE, TRACY C.  
DRAY, MRS. WALTER S.  
DREHER, H. C.  
DREYFUS, MOISE  
DRUM, MRS. A. L.  
DRUMMOND, WILLIAM  
DRYER, MRS. ERVIN  
DUMMER, W. F.  
DUNBAR, THOS. W.  
DUNCAN, J. S.  
DUNCANSON, HERBERT W.  
DUNCOMBE, HERBERT  
    SYDNEY  
DUNHAM, MISS M. V.  
DUNHAM, WILLIAM H.  
DUNNING, N. MAX  
DURAND, S. S.  
DUX, JOSEPH  
DYCHE, WM. A.  
EARLING, MRS. A. J.  
EASTMAN, ALBERT N.  
EASTMAN, MRS. EDWARD P.  
EASTMAN, JOHN C.  
EASTMAN, R. M.  
EATON, MRS. WM.  
    LAWRENCE  
EBELING, GEORGE  
EBERSON, JOHN  
ECKELS, MRS. EDITH M.  
ECKSTEIN, H. G.  
ECKSTORM, C. A.  
EDDY, ARTHUR J.  
EDDY, GEO. A.  
EDDY, MORTON H.

- EDMONDS, H. O.  
 EDWARDS, MISS EDITH E.  
 EDWARDS, JESSE  
 EDWARDS, MRS. J. A.  
 EDWARDS, J. B.  
 EDWARDS, R. A.  
 EGAN, W. B.  
 EGGLESTON, GEORGE M.  
 EHRMAN, E. H.  
 EHRMAN, MAX  
 EICHHEIM, MRS. HENRY  
 EIGER, OSCAR S.  
 EIKER, MRS. CHARLES F.  
 EISENDRATH, B. D.  
 EISENDRATH, DR. DANIEL N.  
 EISENDRATH, EDWIN W.  
 EISENDRATH, JOS. N.  
 EISENDRATH, W. N.  
 EITEL, EMIL  
 EITEL, KARL  
 ELCOCK, EDWARD G.  
 ELLBOGEN, MRS. MAX  
 ELLIS, WILLIAM MARSHALL  
 ELLISON, LEWIS MARTIN  
 ELMES, MRS. CHARLES F.  
 EMBREE, J. W.  
 EMERY, J. T.  
 EPSTEIN, HARRY  
 ERICSSON, HENRY  
 ERNST, MRS. LEO  
 ERSKINE, ALBERT DeWOLF  
 ESTES, CLARENCE E.  
 EULASS, E. A.  
 EUSTICE, ALFRED L.  
 EUSTIS, P. S.  
 EVANS, MISS ANNA B.  
 EVANS, DAVID  
 EVANS, MRS. E. A.  
 EVERETT, HARRIE E.  
 EWELL, C. D.  
 EWING, CHARLES HULL  
 EWING, MISS MARY G.  
 FAHRNEY, E. C.  
 FAHRNEY, E. H.  
 FAHRNEY, W. H.  
 FAIRMAN, MISS LOUISE  
 FARNSWORTH, GEO. J.  
 FARR, NEWTON CAMP  
 FARR, MISS SHIRLEY  
 FARWELL, ARTHUR L.  
 FARWELL, FRANCIS C.  
 FARWELL, JOHN ARTHUR  
 FARWELL, MRS. J. A.  
 FASSETT, EUGENE G.  
 FAUROT, HENRY  
 FAY, C. NORMAN  
 FEICHEIMER, FREDERIC  
 FELLOWS, MRS. C. GURNEE  
 FELLOWS, WM. K.  
 FELSENTHAL, ELI B.  
 FELT, DORR EUGENE  
 FENNEMAN, MISS NORDICA  
 FENTRESS, CALVIN  
 FETZER, MRS. J. C.  
 FIELD, MISS FLORENCE  
 FIELD, MRS. H. H.  
 FIELD, JAMES A.  
 FIELD, WM. A.  
 FINLEY, WM. H.  
 FINN, JOS. M.  
 FISCHER, DR. W. D.  
 FISH, MRS. JOSEPH  
 FISHBACK, JUDGE C. F.  
 FITZGERALD, MRS. ETHEL M.  
 FITZPATRICK, DR. GILBERT  
 FITZPATRICK, MRS. JOHN  
 FITZPATRICK, JOHN A.  
 FLEMING, JOHN C.  
 FLEMING, R. H.  
 FLESCH, EUGENE W. P.  
 FLETCHER, JOHN  
 FLOING, WILFRED O.  
 FLORSHEIM, MRS. M. S.  
 FOLEY, J. B.  
 FOLLANSBEE, C. E.  
 FOLSOM, MRS. WM. R.  
 FOOTE, MISS GERTRUDE H.  
 FORD, CHARLES N.  
 FOREMAN, HENRY G.  
 FORGAN, D. R.  
 FORMAN, GEORGE M.  
 FORREST, MRS. A. E.  
 FORREST, GEO. D.  
 FORREST, THOS. L.

FORSYTH, OLIVER O.  
FORSYTH, ROBERT  
FORT, MRS. CLARA B.  
FORTUNE, MISS JOANNA  
FORTUNE, JOHN L.  
FOSTER, CHARLES K.  
FOSTER, MRS. WILLIAM C.  
FOWLER, W. W.  
FOX, CHARLES E.  
FOX, MRS. R. E.  
FRALEY, JAMES B.  
FRANK, BERTRAM W.  
FRANK, DAVID  
FRANK, MRS. DORA K.  
FRANK, HENRY L.  
FRANK, DR. IRA  
FRANKENTHAL, LESTER E.  
FRASER, A. V.  
FRASER, MRS. D. R.  
FRASER, NORMAN D.  
FRAZIER, FRANK P.  
FREEMAN, J. C.  
FREEMAN, MISS MAUD M.  
FREER, ARCHIBALD  
FREES, B. M.  
FREISLEBEN, B.  
FREUND, C. E.  
FREUND, IGNATZ H.  
FRIEDER, MISS I. M.  
FRIEDMAN, MRS. I. K.  
FRIEDMAN, O. J.  
FRISBIE, C. O.  
FROST, CHARLES S.  
FRY, HENRY T.  
FRYETTE, DR. H. H.  
FULLER, DR. AGNES V.  
FULLER, LEROY W.  
FULLER, O. F.  
FUNK, CLARENCE S.  
FURNESS, MISS MARGARET  
FURRY, FRANK W.  
FURST, EDWARD A.  
FURST, HENRY, JR.  
GAENSSLEN, CARL A.  
GALE, E. V.  
GALLAGHER, JOSEPH P.  
GALLANIS, JOHN A.

GALLAUER, CARL  
GALLOWAY, MRS. HELEN M.  
GALLUP, MRS. BENJ. E.  
GAMERDINGER, MISS IDA  
GARARD, E. A.  
GARDNER, MRS. ADDISON L.  
GARDNER, H. C.  
GARY, JOHN W.  
GASSMAN, EDWARD  
GATES, L. F.  
GATES, PHILETUS W.  
GATZERT, AUGUST  
GAYMAN, BERTRAM A.  
GEE, MISS ETTA Q.  
GEHRMANN, FELIX  
GENTRY, MRS. E. R.  
GERSTENBERG, E.  
GERTS, W. S.  
GETZ, MRS. SARAH E.  
GIERTSEN, W.  
GILBERT, MISS CLARA C.  
GILBERT, GEO. A.  
GILCHRIST, MISS HARRIET  
FOSTER  
GILES, MISS ANNE H.  
GILES, C. C.  
GILLANDERS, KENNETH  
GILLETTE, EDWIN F.  
GILLIES, JOHN  
GILMAN, OWEN D.  
GIMBEL, JACOB W.  
GINDELE, CARL WONDER  
GINNER, MISS MARIE A.  
GIRLING, EDWARD H.  
GLASER, EDWARD L.  
GLESSNER, ARTHUR W.  
GLICKAUF, EDWARD S.  
GLOGAUER, FRITZ  
GOESS, OTTO W.  
GOLD, EGBERT H.  
GOLDEN, DR. I. J. K.  
GOLDSMITH, ALFRED L.  
GOLDSMITH, MOSES  
GOLDSMITH, MOSES F.  
GOOD, ROBERT, D. D. S.  
GOODE, R. T.  
GOODMAN, MISS ELLA

- GOODNOW, GEORGE F.  
 GOODRICH, A. W.  
 GOODRICH, MISS JULIET T.  
 GOODROW, WM.  
 GOODWILLIE, DAVID L.  
 GOODWILLIE, JAMES G.  
 GOODWIN, CHARLES E.  
 GOODYEAR, MILES A.  
 GORMULLY, MRS. R. PHILLIP  
 GORRELL, MRS. WARREN  
 GORTON, MISS BELLE L.  
 GOSS, CHARLES O.  
 GOTTFRIED, CARL M.  
 GRACE, WILLIAM  
 GRADWELL, RICORD  
 GRAHAM, E. R.  
 GRANT, MRS. JOHN C.  
 GRASSELL, MRS. JOHN  
 GRASSIE, J. E.  
 GRAUE, JOHN GEO.  
 GRAVER, PHILLIP S.  
 GRELN, AUGUSTUS W.  
 GREEN, J. B.  
 GREEN, MISS MARY  
     POMEROY  
 GREEN, WALTER H.  
 GREENE, CHAS. F.  
 GREENEBAUM, H. E.  
 GREENEBAUM, JAMES E.  
 GREENEBAUM, M. E.  
 GREENEBAUM, WALTER J.  
 GREENLEE, MRS. R. S.  
 GREENSFELDER, MRS. LOUIS  
 GREGORSON, JENS  
 GREGSON, WM. L.  
 GREY, HOWARD G.  
 GRIFFENHAGEN, EDWIN O.  
 GRIFFIN, GEO. F.  
 GRIFFITH, JOHN  
 GRIMSHAW, WM.  
 GROMMES, J. B.  
 GRONNERUD, DR. PAUL  
 GROSS, ALFRED H.  
 GROSS, MRS. EMILY  
 GRUNEWALD, AUGUSTUS H.  
 GUDEMAN, DR. EDWARD  
 GUENZEL, LOUIS  
 GUGGENHEIM, JOSEPH  
 GUNDER, MRS. NETTIE E.  
 GUNDERSON, GEO. O.  
 GUNDERSON, MISS VALBORG  
 GUNDLACH, ERNEST T.  
 GUNN, FRANCIS M.  
 GUNN, WALTER C.  
 GUNNING, JAMES  
 GUNTROP, WALTER J.  
 GUTHMANN, W. B.  
 GUTHRIDGE, MRS.  
     FRANCES M.  
 GUTHRIE, SEYMOUR  
 HAAS, CHARLES  
 HAAS, JOHN FREDERICK  
 HACHMEISTER, HERMAN  
 HACKETT, KARLTON  
 HAGEY, JOHN F.  
 HAGGARD, JOHN D.  
 HAIGHT, MRS. EDITH N. A.  
 HAJICEK, FRANK G.  
 HAJICEK, RUDOLPH  
 HALE, WM. B.  
 HALES, BURTON F.  
 HALL, ARTHUR B.  
 HALL, CHARLES R.  
 HALL, J. B.  
 HALL, ROBERT FOOTE  
 HALLSTED, JAS. C.  
 HAMILL, CHARLES H.  
 HAMILL, ROBERT W.  
 HAMILTON, ARTHUR L.  
 HAMILTON, EDGAR LEE  
 HAMMOND, FRED E.  
 HAMMOND, MRS. LYMAN D.  
 HAND, GEORGE F.  
 HANNAFORD, ALFRED  
 HANNAH, MRS. MARY H.  
 HANSON, H. E.  
 HANSON, JAMES L.  
 HARBECK, J. R.  
 HARDIN, JOHN H.  
 HARDING, CHAS. F.  
 HARDING, MRS. GEO. F., JR.  
 HARDINGE, FRANKLIN  
 HARDWICKE, H.  
 HARDY, FRANCIS H.

HARMON, P. J.  
HARNWELL, F. W.  
HARPEL, CHAS.  
HARPER, MRS. WM. R.  
HARRIS, ALBERT W.  
HARRIS, D. J.  
HARRIS, MRS. ELEANOR S.  
HARRIS, MRS. FREDERIC G.  
HARRIS, JOSEPH  
HARRIS, N. DWIGHT  
HARRIS, SAMUEL H.  
HARRIS, SQUIRE RUSH  
HARRISON, FAIRFAX  
HARSHA, MRS. WM. M.  
HART, MISS GERTRUDE W.  
HART, HARRY  
HART, MRS. HARRY  
HART, H. STILLSON  
HART, JOSEPH CHAS.  
HART, MAX  
HART, MRS. W. B.  
HARTER, MRS. ROSE B.  
HARTMAN, MILTON L.  
HARTMAN, W. J.  
HARTWELL, F. G.  
HASBURG, JOHN W.  
HASLER, MRS. EDWARD L.  
HASTINGS, S. M.  
HAUGAN, CHARLES M.  
HAUGAN, H. G.  
HAUPT, EDWARD  
HAVENS, ARTHUR E.  
HAVENS, MRS. JEAN  
INGALLS  
HAWES, MISS LEVANICHE D.  
HAWKES, BENJ. C.  
HAWLEY, CHAS. G.  
HAY, WM. SHERMAN  
HAYWARD, MISS ALICE  
HAYWARD, MRS. E. G.  
HAYWARD, OSCAR C.  
HEALY, JOHN J.  
HEALY, WM. F.  
HECHT, E. F.  
HECHT, F. A.  
HEDMARK, J. H.  
HEILMAN, F. G.

HEIMAN, MARCUS  
HEINEMAN, OSCAR  
HEISEN, C. C.  
HEIST, JOHN  
HEKTOEN, DR. LUDVIG  
HELDRING FABRICIUS,  
BARON LEON J. C.  
HELLER, MRS. ALBERT  
HELLER, EUGENE H.  
HELLER, PRESTON  
HELLESOE, CHRISTIAN P.  
HENDERSON, HOWARD  
HENIUS, MAX  
HENKEL, MRS. F. W. E.  
HENOCH, LOUIS M.  
HENRY, C. D.  
HENSCHEN, HENRY S.  
HERELEY, WILLIAM  
HERENDEEN, CHARLES  
HERMAN, K. I.  
HERON, LESTER G.  
HERRICK, DR. JAMES B.  
HERRICK, MISS LOUISE  
HERRICK, WALTER D.  
HERTLE, LOUIS  
HERWIG, WM. D., JR.  
HESS, FRANKLIN  
HESSLER, JOHN B.  
HETTLER, H. H.  
HEUN, ARTHUR  
HEYWORTH, JAMES O.  
HEYWORTH, MRS. J. F.  
HEYWORTH, LAWRENCE  
HIBBARD, FRANK S.  
HIBBARD, FREDERICK C.  
HICKS, E. H.  
HICKS, F. M.  
HIGBIE, MRS. FRED'K K.  
HIGGINS, MRS. AMELIA  
VETTE  
HIGGINSON, GEO., JR.  
HIGH, MRS. GEORGE H.  
HILL, MRS. CALVIN H.  
HILL, MRS. MARGARET Y.  
HILL, MRS. R. J.  
HILLIS, DR. DAVID S.  
HILLIS, GEO. H.

- HINDE, T. W.  
 HINDMAN, COLONEL BISCOE  
 HINES, EDWARD  
 HINMAN, MISS MARY WOOD  
 HIPPOCH, L. A.  
 HIRSCH, DR. EMIL G.  
 HITCHCOCK, MRS. CHARLES  
 HIXON, G. C.  
 HOBBS, MRS. JOHN P.  
 HODGART, MRS. ALEX  
 HODGE, MRS. EMMA B.  
 HODGES, W. E.  
 HOEFELD, ALBERT  
 HOELSCHER, HERMAN M.  
 HOERBER, MISS CAROLINE S.  
 HOFF, J. H.  
 HOFFMAN, F. H.  
 HOGAN, MISS ALICE A.  
 HOIT, LOWELL  
 HOLABIRD, WILLIAM  
 HOLBROOK, O. J.  
 HOLDOM, JESSE  
 HOLE, MACPHERSON L.  
 HOLLAND, MRS. GRACE E.  
 HOLLINGSHEAD, MRS. A. G.  
 HOLLIS, WM. D.  
 HOLMES, E. BURTON  
 HOLMES, FREDERICK  
 HOLMES, WILLIAM H.  
 HOLT, GEORGE H.  
 HOLZHEIMER, A. MAX  
 HOLZHEIMER, JOSEPH  
 HOOVEN, G. E.  
 HOOVER, FRANK K.  
 HOOVER, G. P.  
 HOPKINS, MRS. CLAUDE C.  
 HOPKINS, LOUIS J.  
 HERR, MISS IRENE  
 HORTON, GEO. T.  
 HORTON, HORACE B.  
 HORTON, MRS. H. E.  
 HORWEEN, ISADORE  
 HOSKINS, WILLIAM  
 HOTTINGER, GUSTAVE  
 HOTZ, FERDINAND  
 HOTZ, MRS. ROBERT
- HOUGHTELING, MRS.  
 JAMES L.  
 HOUSER, E. W.  
 HOWARD, HAROLD A.  
 HOWARD, MISS  
 KATHERINE M.  
 HOWELL, C. H.  
 HOWES, FRANK W.  
 HOWLAND, T. S.  
 HOXIE, MRS. JOHN R.  
 HOYNE, FRANK G.  
 HOYT, T. W.  
 HUBBARD, CLARENCE W.  
 HUBER, MRS. M. J.  
 HUCK, LOUIS C.  
 HUDSON, H. N.  
 HUEY, ARTHUR S.  
 HUGHES, HUGH F.  
 HUGHITT, MRS. MARVIN  
 HULBERT, CHARLES P.  
 HULBERT, E. D.  
 HULBURD, MRS. CHARLES S.  
 HULBURD, MRS. DeFOREST  
 HULBURD, DeFOREST  
 HULLHORST, DR. P.  
 HUNT, MRS. FANNIE  
 BOGARDUS  
 HUNT, ROBERT W.  
 HUNTER, EDWARD S.  
 HUNTER, EUGENE F.  
 HUNTER, MRS. JAMES  
 WILMER  
 HUNTER, S. M.  
 HUPFELD, ALEXANDER  
 O., JR.  
 HUSSER, JOSEPH JOHN  
 HUSSEY, HARRY H.  
 HUTCHINS, JAMES C.  
 HUTCHINSON, JOHN W.  
 HUTCHINSON, MRS. W. B.  
 HYMAN, MRS. CORA  
 HYMAN, T. J.  
 HYNES, REV. JAMES A.  
 HYZER, E. M.  
 ICKES, MRS. HAROLD L.  
 ILLSLEY, WM. A.  
 INDERRIEDEN, JOHN L.

INGWERSEN, T. H.  
INGWERSON, EMIL H.  
IRWIN, MRS. SAMUEL P.  
ISHAM, DR. GEORGE S.  
ISHAM, RALPH  
JACKMAN, EDWIN S.  
JACKSON, ARTHUR S.  
JACKSON, MISS ELISE  
JACKSON, MRS. FLORENCE  
JACKSON, WILLIAM H.  
JACOBOWSKY, MARCUS  
JACOBS, WALTER H.  
JAFFRAY, MRS. D. S., JR.  
JAMES, FRED SINCLAIR  
JANES, GEO. L.  
JANKOWSKI, JOHN  
JANNOTTA, MRS. STELLA S.  
JAQUES, LOUIS T.  
JAQUES, MRS. WILLARD W.  
JAY, WEBB  
JEFFERY, JAMES CLARKE  
JEFFERY, MRS. KATE E.  
JELKE, FERDINAND F.  
JELKE, JOHN F.  
JENKINS, MRS. JOHN E.  
JENNINGS, CHAS. A.  
JENSEN, ELMER C.  
JERREMS, THOMAS W.  
JEWELL, MRS. EMERALD  
MAXWELL  
JOBSON, C. FRANK  
JOHNSON, MISS ANNA E.  
JOHNSON, ARTHUR L.  
JOHNSON, ARTHUR S.  
JOHNSON, EDWARD AYER  
JOHNSON, EDWIN T.  
JOHNSON, E. V.  
JOHNSON, FRANK J.  
JOHNSON, DR. F. S.  
JOHNSON, HERBERT M.  
JOHNSON, HOSMER AYER  
JOHNSON, MRS. JAMES W.  
JOHNSON, L. M.  
JOHNSON, MRS. M. DWIGHT  
JOHNSON, WALTER M.  
JOHNSTON, MRS. HUGH  
McBIRNEY  
JOHNSTON, HUGH McBIRNEY  
JOHNSTON, MRS. IDA  
LAMSON  
JOHNSTONE, DR. A. R.  
JOHNSTONE, GEORGE A.  
JOHNSTONE, MRS. HUGO R.  
JOHNSTONE, DR. STUART  
JONES, AARON J.  
JONES, ARTHUR B.  
JONES, A. R.  
JONES, MRS. GRACE  
BOWMAN  
JONES, G. H.  
JONES, H. W.  
JONES, JOHN S.  
JONES, MRS. KEITH  
JONES, W. CLYDE  
JORDAN, CADY M.  
JORDAN, SCOTT  
JORGESON, F. C.  
JORN, JOHN F.  
JOSEPH, L. L.  
JOY, J. A.  
JOYCE, D. G.  
JOYCE, JAMES S.  
JOYCE, JOSEPH  
JOYER, LOUIS C.  
JUDAH, MRS. NOBLE B., JR.  
JUDSON, HARRY P.  
JUERGENS, HANS PAUL  
JUERGENS, WM. F.  
JUNGE, MRS. BERTHA  
JUNKIN, FRANCIS T. A.  
JUNKIN, MRS. FRANCIS T. A.  
KAMINSKI, MISS LOUISE  
KANAVEL, DR. ALLEN B.  
KARCHER, GEORGE H.  
KARPEN, ADOLPH  
KARPEN, S.  
KASPAR, OTTO  
KAUFFMAN, F. A.  
KAUMEYER, EDWIN A.  
KAVANAGH, JOHN E.  
KAYNE, THOMAS YOUNG  
KEELEY, EUGENE M.  
KEELEY, MRS. MARY E.  
KEELEY, THOMAS F.



- KEENE, MRS. JOSEPH  
KEIM, MRS. ISAAC  
KEISER, GEO. E.  
KEITH, MRS. DARWIN  
KEITH, MRS. MARGARET  
KEITH, DR. ROBERT P.  
KELLER, THEODORE C.  
KELLEY, MRS. DAVID  
KELLOGG, J. G.  
KELLOGG, MRS. MILO G.  
KELLY, REV. EDWARD A.  
KENDALL, MRS. ANNA N.  
KENDRICK, J. W.  
KENNEDY, DENNIS J.  
KENT, MRS. VIRGINIA J.  
KEOGH, JOHN W.  
KERBER, W. L.  
KERR, MRS. EMMA M.  
KESNER, JACOB L.  
KILBOURNE, CHAS. S.  
KILBOURNE, L. B.  
KIMBALL, C. N.  
KIMBALL, MISS ELISABETH  
GURNSEY  
KIMBALL, MRS. W. W.  
KIMBELL, MRS. EDW. C.  
KIMBELL, RAYMOND G.  
KING, MRS. CHAS. G.  
KING, FREDERICK E.  
KINNEY, MRS. FRANK  
WESLEY  
KINSEY, FRANK  
KIRK, WALTER R.  
KJELLBERG, MRS. THEKLA S.  
KLEE, MAX  
KLEE, NATHAN  
KLEIN, MRS. L.  
KLEMAN, C. A.  
KLINETOP, DR. CHARLES W.  
KLINK, A. F.  
KNAPP, GEORGE O.  
KNIGHT, SAMUEL E.  
KNOCHE, MISS ESTHER  
AMANDA  
KNOWLES, MRS. MARY H.  
KNOWLES, DR. SIDNEY J.  
KOCH, MISS HELEN L.  
KOCHS, AUGUST  
KOELLE, GEORGE  
KOESSLER, DR. KARL  
KOESTER, HENRY  
KOHL, MRS. CAROLINE L.  
KOHLSAAT, HERMAN H.  
KOHN, ALBERT W.  
KOHN, MRS. LOUIS H.  
KOHN, OSCAR  
KOHNSTAMM, M. V.  
KONSBERG, A. V.  
KOPF, WILLIAM P.  
KORMACH, MISS FLORA  
KOZLOWSKI, B. R.  
KRAFFMILLER, MICHAEL P.  
KRAFFT, DR. JACOB C.  
KRAMER, LEROY  
KRAMPS, DR. ALONZO F.  
KRANZ, MISS LYDIA A.  
KREER, JOHN G.  
KRETSINGER, F. S.  
KROGNESS, C. GEORGE  
KROHMER, WM. F.  
KROPF, H. E.  
KROPF, O. F.  
KRUTCHOFF, CHARLES  
KUH, DR. SYDNEY  
KUHN, MRS. RUDOLPH  
KUHS, M. S.  
KUNSTADTER, ALBERT  
KUNZE, L. G.  
KUPPENHEIMER, ALBERT B.  
KUTTNER, E. H.  
LACEY, MRS. E. S.  
LAFLIN, JOHN P.  
LAFLIN, LOUIS  
ELLSWORTH, JR.  
LAMB, F. H.  
LAMMERS, HERMAN C.  
LAMPING, MISS EUNICE C.  
LAMSON, S. WARREN  
LANCASTER, E. A.  
LANDON, EDWIN R.  
LANDRY, A. A.  
LANE, WALLACE R.  
LANGBEIN, OTTO T.  
LANGE, MRS. A.

LARSON, PETER L.  
LASKER, A. D.  
LATHROP, MRS. E. P.  
LAU, MAX  
LAUREN, NEWTON B.  
LAWLER, JOHN J.  
LAWRENCE, ANDREW M.  
LAWRENCE, JOSEPH V.  
LAWSON, F. W.  
LEACH, O. G.  
LEAHY, THOMAS F.  
LEARNED, EDWIN J.  
LEASK, JAMES  
LEE, EDWARD T.  
LEE, FRED E.  
LEFENS, WALTER C.  
LEGG, ALEXANDER  
LEGROS, EMIL A.  
LEHMANN, MISS A. E.  
LEHMANN, ERNST E.  
LEHMANN, E. J.  
LEHMANN, MRS. MARIE  
LEHMANN, O. W.  
LEICHT, MRS. ANDREW E.  
LEIGHT, EDWARD A.  
LELAND, MISS ALICE J.  
LELAND, EDWARD F.  
LENZ, J. MAYO  
LEONARD, A. G.  
LEOPOLD, N. F.  
LERCH, W. L.  
LESSMAN, WM. C.  
LETT, FRANK C.  
LEVINSON, S. O.  
LEVY, M. F.  
LEVY, SAM.  
LEWIS, DR. DEAN D.  
LEWIS, MISS EVA  
LEWIS, F. W.  
LEWIS, MISS MARGARET  
LEWIS, MISS MARIAN M.  
LEWIS, MRS. WILLIAM  
RUSSELL  
LIBBY, GEORGE M. D.  
LICHSTERN, A. J.  
LICHTENBERGER, MRS.  
CHARLES  
LIEDTKE, GUSTAVE W.  
LILJA, MISS JENNIE A.  
LILLIE, F. R.  
LINDLAHR, MRS. ANNA C.  
LINDLEY, LOWELL F.  
LINDQUIST, JOS. E.  
LINDSTRAND, MRS. FRANS A.  
LISTON, J. G.  
LITWINSKY, I. I.  
LLOYD, W. G.  
LOBDELL, MRS. EDWIN L.  
LOBDELL, MRS. HARRY H.  
LOEB, ALBERT H.  
LOESCH, FRANK J.  
LOEWENSTEIN, SIDNEY  
LOEWENTHAL, MRS.  
JULIUS W.  
LOGAN, HOWARD H.  
LOGAN, JOHN I.  
LOGAN, STUART  
LONG, MRS. JOSEPH B.  
LONGMAN, G. C.  
LORING, MISS HELEN V.  
LORING, MRS. MALEK  
ADHEL  
LOUER, A. S.  
LOUNSBURY, DR.  
BENJAMIN F.  
LOVE, MRS. C. F.  
LOW, JOHN W.  
LOWITZ, MRS. ELICK  
LUCEY, P. J.  
LUFKIN, W. W.  
LUND, ANDERS G.  
LUNN, ERNEST  
LUSCH, H. B.  
LUTTRINGHAUS, WALTER  
LUTZ, B. F. M.  
LUTZ, T. C.  
LYFORD, W. H.  
LYNCH, MRS. CORA E.  
LYNCH, FRANK W.  
LYNCH, W. A.  
LYNDON, G. W.  
LYON, MRS. HARRIET R.  
LYON, JOHN K.  
LYTTON, GEORGE

- LYTTON, HENRY C.  
 McAFEE, REV. CLELAND B.  
 McALLASTER, MRS. EMMA F.  
 McARTHUR, WARREN  
 McBIRNEY, DAY  
 McCAGG, MRS. EZRA B.  
 McCARTHY, JOHN  
 McCAULEY, MRS. T. N.  
 McCCLAUGHRY, MRS. A. C.  
 McClURG, OGDEN T.  
 McCONNELL, G. MALCOLM  
 McCORD, A. C.  
 McCORD, DOWNER  
 McCORMACK, PROF. H.  
 McCORMICK, MRS.  
     CHAUNCEY  
 McCORMICK, MRS. CYRUS H.  
 McCORMICK, H. E.  
 McCORMICK, MRS. MEDILL  
 McCORMICK, MRS. ROBERT  
 McCORMICK, ROBERT  
     RUTHERFORD  
 McCREA, W. S.  
 McCULLOUGH, MRS. H. R.  
 McDUGAL, MRS. JAMES B.  
 McDOWELL, DR. WM. S. I.  
 McELWEE, R. H.  
 McFARLAND, J. C.  
 McFARLAND, THOMAS F.  
 McFARLAND, W. W.  
 McGILL, DR. JOHN A.  
 McGRAIN, PRESTON  
 McGREW, A. H.  
 McKAY, JAMES R.  
 McKENNA, E. P.  
 McKINLOCK, GEO. A.  
 McKINSTRY, ADDIS E.  
 McLAUGHLIN, FRANK L.  
 McLAUGHLIN, FREDERICK  
 McLAURY, MRS. C. W.  
 McMANUS, R. C.  
 McMILLAN, DAVID E.  
 McMILLAN, WALTER J.  
 McMILLAN, W. M.  
 McMULLIN, FRANK R.  
 McNEAL, MISS HELEN F.  
 McNULTY, T. J.  
 McQUARRIE, MRS. FANNY M.  
 McVOY, E. J.  
 McWILLIAMS, ROY  
 MAASS, J. EDWARD  
 MACBETH, MISS HELEN  
 MACE, ALFRED C.  
 MacGILL, A. D.  
 MACK, EDWIN F.  
 MACK, JULIAN W.  
 MACKLIN, C. G.  
 MacLEISH, MRS. ANDREW  
 MacLEISH, JOHN E.  
 MacMILLAN, PROF. W. D.  
 MacMURRAY, DONALD  
 MacMURRAY, MRS. JAMES  
 MACOY, EARL H.  
 MADDISON, J. CHARLES  
 MADLENER, MRS. A. F.  
 MAGAN, MISS JANE A.  
 MAGILL, HENRY P.  
 MAGNUS, AUGUST C.  
 MAHIN, JOHN LEE  
 MAIN, WALTER D.  
 MALLEN, H. W.  
 MANCHESTER, PERCIVAL  
 MANDEL, EDWIN F.  
 MANDEL, MRS. EMANUEL  
 MANDL, SIDNEY  
 MANG, ALBERT G.  
 MANN, J. P.  
 MANSON, WILLIAM  
 MANSURE, E. L.  
 MARBLE, MRS. MARTHA J.  
 MARCHANT, GEO. F.  
 MARCUSE, BEN  
 MARINER, W. E.  
 MARK, ANSON  
 MARKS, LOUIS  
 MARKWALD, ERNST M.  
 MARQUIS, ALBERT N.  
 MARQUIS, DR. GEORGE  
     PAULL  
 MARSH, MARSHALL S.  
 MARSHALL, B. H.  
 MARSHALL, MRS. CALEB  
     HOWARD  
 MARSHALL, FIELDING L.

- MARSHALL, GEO. E.  
MARTIN, C. B.  
MARTIN, EDWIN D.  
MARTIN, DR. FRANKLIN H.  
MARTIN, MISS JULIA T.  
MARTIN, WILTON B.  
MARTIN, Z. E.  
MASHEK, VOGTA F.  
MASON, ARTHUR J.  
MASON, MISS KATHERINE L.  
MASON, WM. C.  
MASON, WM. S.  
MASSEY, MRS. HARRY A.  
MATHER, ALONZO C.  
MATHER, STEPHEN T.  
MATTHIAS, MRS. RUSSELL J.  
MATTHIESSEN, FRANK  
MATZ, MRS. RUDOLPH  
MAURAN, MRS. GRACE  
GOODMAN  
MAURER, JOHN S.  
MAWHINNEY, DR. ELGIN  
MAY, F. E.  
MAYER, DAVID  
MAYER, ELIAS  
MAYER, ISAAC H.  
MAYER, LEVY  
MAYER, MURRAY C.  
MAYER, OSCAR F.  
MEACHEM, MRS. CARRIE O.  
MEAD, A. B.  
MEAD, PROF. GEO. H.  
MECHEM, FLOYD R.  
MELLUM, MRS. HORACE J.  
MELOY, JOHN Y.  
MENDELSON, EMANUEL M.  
MERRILL, MISS CHARLOTTE  
MERRILL, JAMES S.  
MERRIMAN, DENNIS A.  
MERRITT, E. L.  
MERRITT, MRS. W. H.  
MERRYWEATHER, GEO.  
METZENBERG, L.  
METZGER, MISS EMMA  
MEYER, ABRAHAM  
MEYER, ABRAHAM W.  
MEYER, ALFRED C.  
MEYER, CARL  
MEYER, E. F.  
MEYERS, MRS. FRANCES  
ETTA  
MEYNE, GERHARDT F.  
MIDDLESCHULTE, MRS. W.  
MIDDLETON, MRS. ELLIOTT  
MIHALOPOULOS, PETER G.  
MILES, FRANCIS J. M.  
MILES, MRS. HERBERT D.  
MILES, MRS. H. E.  
MILHENING, J.  
MILLARD, EVERETT L.  
MILLER, ALBERT GRANT  
MILLER, AMOS C.  
MILLER, BAVIER C.  
MILLER, MRS. CHARLES P.  
MILLER, EUGENE C.  
MILLER, H. F.  
MILLER, JOHN S.  
MILLER, DR. JOSEPH L.  
MILLER, R. T., JR.  
MILLS, ALLEN G.  
MINER, MRS. WILLIAM H.  
MINER, W. H.  
MINNINGER, FRANK M.  
MISOSTOW, H.  
MITCHELL, MISS  
CATHARINE A.  
MITCHELL, FELIX S.  
MITCHELL, JOHN HENNON  
MITCHELL, OLIVER  
MODERWELL, C. M.  
MODJESKI, RALPH  
MOENG, E. D.  
MOFFATT, MRS. WILL S.  
MOHR, ALBERT  
MOHR, BENJ. F.  
MOHR, WM. J.  
MOLONEY, CHARLES E.  
MONROE, WM. S.  
MONTGOMERY, MRS. F. H.  
MOORE, DR. FRANK D.  
MOORE, MRS. GILPIN  
MOORE, JAMES HILLS  
MOORE, MISS ROSE MARIE  
MOORE, WILLIAM H.

- MOOREHOUSE, MRS. WM. H.  
 MOOS, J. B.  
 MORAN, THOMAS, A.  
 MORAND, SIMON J.  
 MORGAN, A. K.  
 MORGAN, MRS. C. LYSTON  
 MORGENTHAU, DR. GEORGE  
 MORRILL, DONALD L.  
 MORRIS, EDWARD H.  
 MORRIS, MRS. GARDNER  
 MORRIS, HENRY C.  
 MORRIS, MRS. H. B.  
 MORRIS, MRS. WM. D.  
 MORRISON, MRS. EMMA H.  
 MORRISON, WM. M.  
 MORRISON, JAMES W.  
 MORRISON, J. R.  
 MORSE, MRS. CHARLES J.  
 MORSE, C. H., JR.  
 MORSE, C. H.  
 MORTENSON, JACOB  
 MORTON, MARK  
 MOSSER, STACEY C.  
 MOUAT, ANDREW J.  
 MOULTON, PROF. F. R.  
 MOULTON, R. G.  
 MOWRY, LOUIS C.  
 MUDGE, JOHN B.  
 MUELLER, DANIEL  
 MUHLKE, J. H.  
 MULLIKEN, ALFRED H.  
 MULLIN, MRS. ANNA M.  
 MUNDIE, W. B.  
 MUNGER, ORETT LYMAN  
 MURPHY, JOHN B.  
 MURPHY, WALTER P.  
 MURRAY, MAJOR ROBT. H.  
 MURRAY, TOM  
 MYERS, L. E.  
 NARTZIK, J. J.  
 NASH, CHARLES A.  
 NASH, CHARLES J.  
 NAST, A. D.  
 NAST, CHRISTIAN F.  
 NAST, SAMUEL  
 NATHAN, ADOLPH  
 NEELY, MISS CARRIE BLAIR  
 NEFF, MRS. NETTELTON  
 NEFF, WARD A.  
 NELSON, ANTON M.  
 NELSON, H. P.  
 NELSON, H. W.  
 NELSON, MURRAY, JR.  
 NELSON, N. A.  
 NELSON, OLIVER R.  
 NELSON, SEYMOUR G.  
 NELSON, MRS. WALTER C.  
 NELSON, W. D.  
 NEU, MRS. ANNA M.  
 NEUFFER, PAUL A.  
 NEWBERRY, MISS MARY L.  
 NEWBURY, MRS. S.  
 NEWELL, MRS. O. S.  
 NEWMAN, MRS. CATHERINE  
 NEWMAN, HARRY  
 NEWTON, MRS. H. S.  
 NIBLOCK, HARRY C.  
 NICHOLLS, WILLIAM H.  
 NICHOLS, MISS EDNA M.  
 NICHOLS, GEORGE P.  
 NICHOLS, J. W.  
 NICHOLSON, THOMAS  
 NICKELSON, SAM T.  
 NICKERSON, J. F.  
 NICKERSON, MRS. ROLAND C.  
 NICKERSON, ROLAND C.  
 NIMMONS, GEO. C.  
 NOEL, JOSEPH R.  
 NOELLE, JOSEPH B.  
 NOLLAU, MISS EMMA  
 NORCROSS, F. F.  
 NORRIS, JAMES  
 NORTH, MISS HELEN B.  
 NORTH, MRS. WILLIAM S.  
 NORTON, CHAS. DYER  
 NORTON, OLIVER W.  
 NORTON, R. H.  
 NOTZ, FELIX  
 NOVAK, DR. ANNA F.  
 NOVAK, CHARLES  
 NOYES, MRS. D. A.  
 NOYES, MRS. E. H.  
 NOYES, DR. FREDERICK B.  
 NYE, JAMES W.

OBERMANN, H. A.  
O'BRIEN, W. V.  
OCHSNER, DR. A. J.  
O'CONNOR, CHAS. J.  
OEHNE, THEODORE  
OLESON, OLAF E.  
OLESON, PHILIP H.  
OLIVER, FREDERICK S.  
OLIVER, JOHN  
OLLIER, VALENTINE  
ONEAL, DR. OREN  
OPPENHEIMER, ALFRED  
OPPENHEIMER, HARRY D.  
OPPENHEIMER, JULIUS  
ORB, JOHN A.  
ORMSBY, DR. OLIVER S.  
ORR, MRS. ARTHUR  
ORTMAN, RANDOLPH  
ORTMAYER, MRS. IDA C.  
ORTON, MRS. THOMAS  
ORTSEIFEN, ADAM  
OSBORNE, CHARLES G.  
OSBORNE, W. IRVING  
OSTENRIEDER, RICHARD  
OSTROM, MRS. J. A.  
OTIS, MRS. PHILO A.  
OTIS, R. C.  
OTIS, SPENCER  
OTTE, FRED J.  
OUGHTON, MRS. JOHN  
RICHARD  
OWSLEY, HEATON  
PABST, F.  
PACKARD, F. I.  
PADDOCK, DR. CHARLES E.  
PAEPCKE, H.  
PAGE, MRS. CECIL  
PAGE, MRS. FLORENCE T.  
PAGE, JOHN W.  
PAGIN, MRS. MABEL B.  
PALMER, PERCIVAL B.  
PALMER, DR. T. D.  
PAM, JUDGE HUGO  
PARKER, MISS ELIZABETH  
PARKER, MRS. WALTER R.  
PARKINSON, ROBT. H.  
PARLIN, WM. H.  
PARSONS, JOHN C.  
PARTRIDGE LLOYD C.  
PATTEN, JAMES A.  
PATTERSON, JOSEPH M.  
PAULING, E. G.  
PAULMAN, HENRY  
PAVER, MRS. PAUL W.  
PEABODY, AUGUSTUS S.  
PEABODY, F. S.  
PEABODY, MRS. HIRAM B.  
PEACOCK, MRS. EMILE W.  
PEARSE, MRS. LANGDON  
PEARSON, MRS. GEORGE A.  
PECK, MRS. W. L.  
PEEK, MRS. ETHELBERT W.  
PELLET, CLARENCE S.  
PELOUZE, WM. NELSON  
PERCY, MRS. N. M.  
PERKINS, GEORGE P.  
PERKINS, H. F.  
PERKINS, MISS MARY  
PERRY, CLARENCE W.  
PERRY, I. NEWTON  
PERRY, J. R.  
PETER, EMORY E.  
PETERS, FRANK M.  
PETERSEN, MRS. EDW.  
PETERSON, ALEXANDER B.  
PETERSON, C. S.  
PETERSON, WM. A.  
PETRU, EMANUEL J.  
PFAELZER, DAVID  
PHELPS, MRS. ERSKINE M.  
PHELPS, WM. L.  
PHEMISTER, DR. D. B.  
PHILLIPS, MISS HARRIET G.  
PHILLIPS, MRS. R. W.  
PHILLIPS, MISS SARAH E.  
PHILLIPSON, SAMUEL  
PICK, ALBERT  
PICK, GEORGE  
PICK, RICHARD  
PICKARD, W. A.  
PIERCE, CHARLES B.  
PIERCE, CHARLES I.  
PIERCE, FRANK M.  
PIERCE, JEROME V.

- PIERCE, J. N.  
PIERCE, MRS. KITTIE B.  
PIEZ, CHARLES  
PIKE, CHARLES B.  
PIKE, MRS. EUGENE S.  
PINCKNEY, JUDGE  
MERRITT W.  
PINCOFFS, MAURICE  
PINKERTON, WM. A.  
PIRIE, GORDON L.  
PITCHER, MRS. HENRY L.  
PITNER, MRS. PAUL J.  
PLATT, HENRY RUSSELL  
PLOHR, HARRY  
PLOWS, MRS. EDWARD  
PLUMMER, DR. SAMUEL C.  
PLUNKETT, WM. H.  
POND, IRVING K.  
POOL, MARVIN B.  
POOLE, RALPH H.  
POOR, F. A.  
POPE, CHARLES  
POPE, GEORGE J.  
POPE, HERBERT  
POPPEHUSEN, CONRAD H.  
PORTER, MRS. ALBERT  
BROWN  
PORTER, FRANK W.  
PORTER, GEO. FRENCH  
PORTER, MRS. H. H.  
PORTER, H. H., JR.  
PORTER, JAMES F.  
PORTER, JAMES W.  
PORTER, MRS. JULIA F.  
PORTER, W. ASHINGTON, JR.  
PORTIS, DR. M. MILTON  
POST, GORDON W.  
POTTER, EDGAR A.  
POWERS, FRED W.  
PRENDERGAST, DR. JOSEPH  
PRIDMORE, MRS. H. E.  
PRINDIVILLE, T. J.  
PROTHEROE, DANIEL H.  
PUGH, JAMES ANDREW  
PULLMAN, MRS. GEO. M.  
PURCELL, JOSEPH D.  
PURCELL, WM. B.
- PUTNAM, MRS. ABBIE A.  
QUAYLE, R.  
QUINLAN, DR. WM. W.  
QUISENBERRY, T. EDWIN  
RAFTREE, MISS OLIVE KEITH  
RAMSEY, WM.  
RANDALL, CHARLES P.  
RANDALL, REV. EDWIN J.  
RANDALL, IRVING  
RANDOLPH, ISHAM  
RANKIN, JAMES A.  
RATHBORNE, W. W.  
RAWSON, FREDERICK H.  
RAYMOND, C. E.  
RAYMOND, MRS. J. N.  
REA, MRS. ROBT. L.  
RECKITT, CHAS. C.  
RECKITT, ERNEST  
RECTOR, EDWARD  
REDIFER, JOHN W.  
REDINGTON, FRANK B.  
REDINGTON, W. H.  
REED, CLARK SCAMMON  
REED, JOHN W.  
REED, MRS. LAWRENCE J.  
REED, MRS. R. M.  
REEVES, CHARLES H.  
REEVES, OWEN T., JR.  
REGENSTEINER, THEO.  
REGNERY, WM. H.  
REHM, FRANK A.  
REHM, WILLIAM HENRY  
REICHMANN, F. J.  
REID, ROBERT H.  
REID, MRS. SIMON S.  
REINHARDT, HENRY  
REMMEN, DR. N. E.  
REQUA, WILLIAM B.  
REVELL, JOHN T.  
REW, IRWIN  
REYNOLDS, B. J.  
REYNOLDS, EARL H.  
REYNOLDS, MRS. H. J.  
REYNOLDS, M. A.  
RICE, GEO. L.  
RICHARDSON, MRS. JULIA M.  
RICHARDSON, L. G.

- RICHARDSON, MRS. W. D.  
RIDDLE, HERBERT H.  
RIDER, MARK D.  
RIDGWAY, WM.  
RIEL, J. M.  
RIGALI, JOHN E.  
RIGNEY, W. T.  
RITTENHOUSE, MRS. M. F.  
RITTER, CHAS. H.  
ROACH, JOHN M.  
ROBBINS, MRS. BURR  
ROBBINS, HENRY S.  
ROBERTS, ARTHUR  
ROBERTS, C. T.  
ROBERTS, GEORGE E.  
ROBERTSON, LIONEL O.  
ROBERTSON, WM.  
ROBINS, MRS. RAYMOND  
ROBINSON, CHAS. O.  
ROBINSON, FRED'K  
ROBISON, MRS. ADALINE  
JESSIE  
ROBSON, MISS ALICE  
ROCHE, MISS EMILY  
ROCHE, MARTIN  
ROCKEFELLOW, JOHN E.  
ROCKWOOD, MISS LAURA  
WHITMAN  
RODATZ, JACOB  
ROEHLING, O. G.  
ROENITZ, FRANK L.  
ROGERS, BERNARD F., JR.  
ROGERS, DR. CASSIUS C.  
ROGERS, HOPEWELL L.  
ROGERS, H. W.  
ROGERS, JOSEPH M.  
ROGERS, MISS SUSAN C.  
ROGERS, WALTER A.  
ROGOVSKY, W. P.  
ROHN, HENRY E.  
ROHRER, MRS. IDA  
ROMER, MISS DAGMAR  
ROOT, FRANK K.  
ROSE, E. J.  
ROSE, JOHN A.  
ROSEBOOM, ALFRED B.  
ROSENBAUM, E. S.  
ROSENBAUM, WALTER S.  
ROSENBLUTH, LOUIS  
ROSENFELD, MAURICE  
ROSENFELD, LOUIS  
ROSENFELD, MORRIS S.  
ROSENTHAL, JAMES  
ROSENTHAL, LESSING  
ROSENTHAL, LUBIN L.  
ROSENWALD, LESSING  
ROSENWALD, MRS. LESSING  
ROSENWALD, M. S.  
ROSS, GEORGE H.  
ROSS, MISS VERNA MARY  
ROTH, AARON  
ROTHSCHILD, MAURICE L.  
ROTHSCHILD, MELVILLE N.  
ROULLIER, ALBERT  
ROWLANDS, LAMONT  
ROWLEY, JAMES F.  
ROY, MRS. ERVIN L.  
RUBENS, CHARLES  
RUBENS, HARRY  
RUBOVITS, MISS  
DOROTHY F.  
RUBOVITS, TOBY  
RUDIN, JOHN FREDERICK  
RUDOLPH, MISS BERTHA  
RUDOLPH, FRANKLIN  
RUECKHEIM, F. W.  
RUECKHEIM, LOUIS  
RUEL, J. G.  
RUMSEY, GEO. D.  
RUNNELLS, CLIVE  
RUNNELLS, JOHN S.  
RUSSELL, E. A.  
RUSSELL, JOHN T.  
RUSSELL, DR. JOSEPH W.  
RUTHERFORD, J. J.  
RUTLEDGE, GEO. E.  
RUTTER, WM. McM.  
RYAN, MRS. JAMES F.  
RYDER, FRANK A.  
RYERSON, MRS. ARTHUR  
RYERSON, EDWARD L., JR.  
RYERSON, JOS. T.  
SACKLEY, MISS  
ELIZABETH L.



- SAGER, F. A.  
 SALAT, JOS. J.  
 SAMMONS, B. C.  
 SAMPSON, WM. HUBBARD  
 SARGENT, MISS DOROTHY  
 SARGENT, HOMER E., JR.  
 SARGENT, JOHN R. W.  
 SAUTER, LEONARD J.  
 SAWYER, MRS. PERCY  
 SAXON, WM.  
 SAYRE, PAUL LOMBARD  
 SCALBOM, OSCAR L.  
 SCHAAR, B. E.  
 SCHACHNER, MAXIMILIAN  
 SCHAEFFER, OTTO  
 SCHAFFNER, MRS. JOSEPH  
 SCHAFFNER, ROBERT C.  
 SCHELTES, S. ADRIAN  
 SCHEVILL, FERDINAND  
 SCHIESSWOHL, PHILIP P.  
 SCHIFFMAN, JOHN F.  
 SCHILLO, MISS ADELE  
 SCHLOESSINGER, H. J.  
 SCHMIDT, ADOLPH  
 SCHMIDT, DR. LOUIS E.  
 SCHMIDT, MRS. MINNA  
 SCHMITT, MRS. ANTHONY  
 SCHNERING, JULIUS  
 SCHOELLKOPF, HENRY, JR.  
 SCHOENFIELD, MISS  
   MILDRED  
 SCHOFIELD, JOHN R.  
 SCHOTT, HENRY  
 SCHROEDER, ALBERT W.  
 SCHROEDER, FRED  
 SCHRYVER, CLYDE H.  
 SCHUHMAN, MRS.  
   HENRY H.  
 SCHULTZ, HENRY W.  
 SCHULZE, WILLIAM  
 SCHUYLER, MRS.  
   DANIEL J., JR.  
 SCHWABACHER, MRS.  
   MORRIS  
 SCHWAMB, F. W.  
 SCHWILL, JULIUS  
 SCOLES, ROBERT L.
- SCOTT, FRANK HAMLINE  
 SCOTT, FRED W.  
 SCOTT, G. E.  
 SCOTT, MRS. JAMES W.  
 SCOTT, ROBERT L.  
 SCOTT, WILLIAM C.  
 SCOULER, GUY  
 SCOVILLE, C. B.  
 SCUDDER, J. A.  
 SEAMAN, GEO. M.  
 SEARS, J. ALDEN  
 SEARS, JUDGE  
   NATHANIEL C.  
 SEAVER, A. E.  
 SEEBERGER, MISS D. A.  
 SEEBERGER, LOUIS A.  
 SEEBURG, JUSTUS P.  
 SEIPP, MRS. CATHARINA  
 SEIPP, CLARENCE T.  
 SEIPP, EDWIN A.  
 SEIPP, PHILLIP W.  
 SEIPP, MRS. WILLIAM C.  
 SEIPP, WILLIAM C.  
 SEIPPEL, DR. CLARA P.  
 SELLERS, FRANK H.  
 SELLS, ELIJAH W.  
 SELZ, A. K.  
 SELZ, E. F.  
 SENG, FRANK J.  
 SENG, JULIUS T.  
 SETHNESS, C. HENRY  
 SEXTON, P. J.  
 SEYMOUR, MRS. CLAUDE  
 SHAFFER, CHAS. B.  
 SHAFFER, J. C.  
 SHAMBAUGH, DR. GEO. E.  
 SHANKLAND, E. C.  
 SHANNON, A. R.  
 SHARPE, C. A.  
 SHAVER, MISS IDA  
 SHAW, F. S.  
 SHAW, T. A.  
 SHAW, WALDEN  
 SHEAN, THOMAS P.  
 SHEDD, EDWARD A.  
 SHEDD, WILLIAM J.  
 SHEDDEN, JAMES

- SHEEAN, JAMES M.  
SHELDON, MRS. GEO. W.  
SHELDON, THEODORE  
SHEPARD, MRS. B. L.  
SHEPARD, CHAS. C.  
SHEPARD, FRANK L.  
SHERBURNE, J. M.  
SHERIDAN, MRS. E. W.  
SHERIFF, ANDREW R.  
SHERIFF, MRS. MARGUERITE  
SHERIFFS, WALTER  
SHERMAN, JAMES M.  
SHERMAN, W. W.  
SHERWIN, MRS. E. J.  
SHIELDS, MISS M. E.  
SHIRK, MRS. MILTON  
SHIVERICK, A. F.  
SHOCKEY, MRS. WILLIS G.  
SHORT, DR. GEORGE W.  
SHORTALL, JOHN L.  
SHOUP, ALONZO D.  
SHRIMSKI, ISRAEL  
SHUMWAY, EDWARD  
DeWITT  
SICK, AARON M.  
SIDLEY, MRS. W. P.  
SILBERMAN, FERDINAND  
SILBERMAN, HENRY R.  
SILBERMAN, SIGMUND  
SIMMONS, PARKE E.  
SIMMONS, MRS. Z. G., JR.  
SIMONDS, O. C.  
SIMONS, JOS.  
SIMPSON, DR. ELMER E.  
SIMPSON, MRS. HULDA  
SIMS, EDWIN W.  
SKILLEN, EDWIN S.  
SKINNER, MISS ELIZABETH  
SKINNER, MISS FREDERIKA  
SKINNER, MRS. J. F.  
SLADE, SAMUEL  
SLOCUM, J. E.  
SMITH, ALEXANDER  
SMITH, BRUCE D.  
SMITH, MRS. BYRON L.  
SMITH, C. F. MATHER  
SMITH, MRS. DOUGLAS  
SMITH, MRS. FRANK S.  
SMITH, FRANKLIN P.  
SMITH, FRED W.  
SMITH, FREDERICK A.  
SMITH, F. E.  
SMITH, HAROLD C.  
SMITH, H. RUSSELL  
SMITH, JOHN C., JR.  
SMITH, J. C.  
SMITH, MISS MARY  
SMITH, ORSON  
SMITH, MRS. PAUL  
GILBERT  
SMITH, SAMUEL H.  
SMITH, THOMAS  
SMITH, WALTER BYRON  
SMITH, MRS. WILLIAM A.  
SMITH, WM. C.  
SMULSKI, JOHN F.  
SMYTH, JOHN M.  
SMYTH, THOMAS A.  
SNEDICOR, MRS.  
MARGARET AVERY  
SNELLING, FRED D. P.  
SNOW, SAMUEL D.  
SNYDACKER, MRS. E. F.  
SNYDACKER, J. G.  
SNYDER, FRED T.  
SNYDER, MRS. JOHN W.  
SODEN, MRS. G. A.  
SOLLITT, OLIVER  
SOLLITT, SUMNER  
SONNENSCHIEN, EDWARD  
SOPER, JAMES P.  
SPALDING, MRS. CHARLES F.  
SPALDING, MRS. KEITH  
SPANN, J. E.  
SPAULDING, MRS.  
HOWARD H., JR.  
SPEER, G. S.  
SPENCE, MRS. E. E.  
SPIEGEL, MRS. JOSEPH  
SPIEGEL, SIDNEY M.  
SPINDLER, OSCAR  
SPOONER, F. E.  
STAAR, FRANK  
STAFFORD, CHAS. B.

- STAFFORD, JOHN W.  
 STAHL, GEORGE W.  
 STAHL, MRS. JOHN M.  
 STARKWEATHER, MRS. F. H.  
 SARKWEATHER, MRS. R. E.  
 STARNES, W. D.  
 STEARNS, CHARLES B.  
 STEARNS, R. I.  
 STEBBINS, S. J.  
 STEELE, DR. D. A. K.  
 STEELE, LEO M.  
 STEELE, SAMUEL B.  
 STEFFEY, DAVID R.  
 STEIN, ALBERT  
 STEIN, BENJAMIN F.  
 STEIN, MRS. ERNST  
 STEIN, LEO. G.  
 STEIN, S. M.  
 STEINER, J. HENRY  
 STENHOUSE, MISS  
   ELIZABETH D. G.  
 STEPHENS, G. A.  
 STERN, DAVID B.  
 STERNBERG, MORRIS  
 STEVENS, ARTHUR L.  
 STEVENS, CHAS. G.  
 STEVENS, GEO. M.  
 STEVENS, HAROLD L.  
 STEVENS, JAMES W.  
 STEVENSON, DR. A. F., JR.  
 STEVENSON, D. S.  
 STEVENSON, MISS SARAH  
 STEWART, MISS AGNES  
   NANNIE  
 STEWART, MISS EGLANTINE  
   DAISY  
 STEWART, MISS MERCEDES  
   GRAEME  
 STEWART, PRITCHARD  
 STILES, GEO. W.  
 STILES, L. G.  
 STILLWELL, MRS. ADDISON  
 STIRTON, ROBERT C.  
 STIX, S. H.  
 STOCK, FREDERICK A.  
 STONE, FRANK B.  
 STONEHILL, C. A.
- STOREY, W. B.  
 STOVER, IRA  
 STRANDBERG, E. P.  
 STRASSER, CHRISTOPHER  
 STRATEN, DR. HUBERT  
 STRAUS, LEO.  
 STRAUS, MAX.  
 STRAUS, MEYER L.  
 STRAUS, SIMEON  
 STRAUS, SIMON W.  
 STRAUSS, MRS. BERTHA A.  
 STRAUSS, MRS. HENRY X.  
 STRAUSS, JULIUS  
 STRAUSS, J. L.  
 STRAUSS, MILTON L.  
 STRAWN, SILAS H.  
 STREAM, JOHN J.  
 STRICKFADEN, MISS  
   ALMA E.  
 STRIDIRON, CHAS. E.  
 STROBEL, CHAS. L.  
 STROMBERG, CHAS. J.  
 STRONG, GORDON  
 STROTZ, CHARLES N.  
 STUART, DOUGLAS  
 STUART, JOHN  
 STUART, ROBERT  
 STUBBS, E. J.  
 STURM, MEYER J.  
 STURTEVANT, HENRY D.  
 STURTEVANT, MRS. R. E.  
 SULLIVAN, ANDREW J.  
 SULLIVAN, PERCY W.  
 SULLIVAN, MISS  
   ELIZABETH B.  
 SULZBERGER, FRANK L.  
 SUMMERS, L. L.  
 SUSTER, JOHN  
 SUTCLIFFE, MRS. G. GARY  
 SUTHERLAND, WM.  
 SWAN, OSCAR H.  
 SWANSON, AXEL E.  
 SWANSON, J. E.  
 SWARTS, HARRY L.  
 SWEITZER, ROBERT M.  
 SWETT, W. H.  
 SWIFT, MRS. ANNIE M.

SWIFT, GUSTAVUS F., JR.  
SWIFT, LOUIS F.  
SYLVESTER, MISS ADA I.  
TABER, SYDNEY R.  
TAFT, LORADO  
TAFT, OREN B.  
TALBERT, JOSEPH T.  
TALBOT, MISS MARION  
TALCOTT, MRS. WM. A.  
TALLMADGE, THOMAS EDDY  
TARRANT, ROBERT  
TAYLOR, B. L.  
TAYLOR, C. C.  
TAYLOR, MRS. FRANK B.  
TAYLOR, JOHN H.  
TAYLOR, J. HALL  
TEICHMAN, EDWARD F.  
TELLING, MISS ELISABETH I.  
TEMPEL, WM. F.  
TEMPLETON, HERBERT  
TEMPLETON, J. S.  
TEMPLETON, WALTER B.  
TENNERSTEDT, MILTON R.  
TENNEY, HORACE K.  
TENNIS, MRS. O. B.  
TERBELL, J. B.  
TEST, MRS. FREDERICK C.  
TETER, LUCIUS  
THAYER, MISS ANNA  
WHITING  
THAYER, ROBERT C.  
THEURER, MRS. EMMA S.  
THEURER, PETER S.  
THOMAS, E. A.  
THOMAS, FRANK W.  
THOMAS, MRS. JOHN W.  
THOMASSON, NELSON, JR.  
THOMPSON, CHAS. H.  
THOMPSON, DR. GEO. A.  
THOMPSON, LEVERETT  
THOMPSON, NORMAN F.  
THOMPSON, HON.  
WM. HALE  
THORNE, MRS. GEO. A.  
THORNTON, DR. FRANCES E.  
THORSCH, VICTOR  
THRALL, MISS BESSIE H.  
TIEKEN, DR. THEODORE  
TIETGENS, PAUL  
TILDEN, AVERILL  
TILDEN, MRS. EDWARD  
TILDEN, WM. A.  
TILT, J. E.  
TINSLEY, F. H.  
TINSMAN, HOMER E.  
TIPPETT, WM. M.  
TITUS, WILLIAM H.  
TOBIAS, MRS. C. H.  
TOD, WALTER  
TODD, MRS. L. A.  
TONK, MRS. CHARLES J.  
TOURTELOTTE,  
FREDERICK J.  
TOWER, MRS. LYMAN H.  
TOWNSEND, CHAS. D.  
TRAINER, J. MILTON  
TRAYLOR, M. A.  
TREDWELL, JOHN  
TRENCH, MRS. DANIEL G.  
TRINER, JOSEPH  
TRINZ, JOS.  
TRIPP, CHESTER D.  
TRIPP, GEO. A.  
TUCKERMAN, F. M.  
TULLY, MRS. WILLIE CREEL  
TURNER, ALFRED M.  
TUTHILL, FRANK H.  
TUTTLE, F. B.  
TUTWILER, W. W.  
TYLER, ORSON K.  
TYSON, RUSSELL  
UHLMAN, FRED  
UIHLEIN, EDGAR J.  
UIHLEIN, E. G.  
ULRICH, PERRY  
UNDERWOOD, J. PLATT  
UNDERWOOD, MRS. P. L.  
UNZICKER, MRS. OTTO  
UPHAM, FREDERIC W.  
UPP, MISS EMMA C.  
URQUHART, MRS. MARY D.  
VALENTINE, A. I.  
VALENTINE, L. L.  
VAN BUSKIRK, JESSE

- VAN DEGRIFT, DANIEL D.  
 VAN HAGEN, GEORGE E.  
 VAN KIRK, CHARLES B.  
 VAN MEENEN, MISS  
   JOSEPHINE  
 VAN PELT, GEORGE H.  
 VAN SCHAICK, MISS ELLEN  
 VAN VLISSINGEN, MRS.  
   JEAN W.  
 VASUMPAUR, DR. JOS.  
 VAUGHAN, L. B.  
 VAUX, FREDERICK T.  
 VAWTER, WM. A.  
 VEEDER, ALBERT H., JR.  
 VEEDER, HENRY  
 VEEDER, MISS JESSIE  
 VEHON, MORRIS  
 VEHON, WM. H.  
 VERRALL, S. H.  
 VICKERY, MISS MABEL S.  
 VIERLING, LOUIS  
 VILAS, WARD A.  
 VILES, L. M.  
 VOLTZ, DANIEL W.  
 VON OBERSTADT, COUNT  
   BOPP  
 VOPICKA, CHARLES J.  
 VOSE, FREDERIC PERRY  
 VOSE, ROBERT C.  
 VROMAN, MRS. CHAS. E.  
 WADSWORTH, MRS. S. F.  
 WAGNER, MRS. E. W.  
 WAGNER, MRS. T. B.  
 WAHL, DR. R.  
 WAITE, MISS ELLA R.  
 WALDBOTT, E. S.  
 WALDRON, E. D.  
 WALKER, MISS A.  
 WALKER, BERTRAND  
 WALKER, CARL J.  
 WALKER, CHAS. COBB  
 WALKER, MRS. HENRY H.  
 WALKER, JAMES A.  
 WALKER, J. R.  
 WALKER, MISS NELLIE V.  
 WALKER, DR. SAMUEL J.  
 WALKER, WM. E.  
 WALLACH, J. F.  
 WALLER, EDWARD C.  
 WALLER, JAMES B.  
 WALLER, MRS. LUCIA T.  
 WALLER, MRS. ROBERT A.  
 WALLING, W. G.  
 WALLS, DR. FRANK X.  
 WALTER, MRS. ALFRED M.  
 WALTER, MISS LYDIA  
 WALTER, DR. WILL  
 WALTON, S. B.  
 WANLESS, MISS FLORENCE  
 WARD, EDWARD J. E.  
 WARE, JOHN ANGUS  
 WARE, J. H.  
 WARFIELD, EDWIN A.  
 WARNER, LANSING B.  
 WARNER, MASON  
 WARREN, ALLYN D.  
 WARREN, GEO. C.  
 WARREN, JOHN B.  
 WARREN, J. LATHAM  
 WARREN, LYMAN D.  
 WARREN, MRS. MARY C.  
 WARWICK, JOHN F.  
 WASHBURN, MISS NETTIE  
 WATKINS, DR. THOS. J.  
 WATRY, MRS. NICHOLAS  
 WATSON, WM. J.  
 WAY, RAYMOND TURLAY  
 WEAVER, DR. GEO. H.  
 WEBB, GEORGE D.  
 WEBB, MRS. GEO. L.  
 WEBER, BERNARD F.  
 WEBER, DAVID  
 WEBER, EDGAR A.  
 WEBER, FRANK C.  
 WEBSTER, ARTHUR L.  
 WEBSTER, DR. RALPH W.  
 WEDELES, SIGMUND  
 WEEGHMAN, CHARLES  
 WEEKS, MRS. ANNA R.  
 WEEKS, MRS. HARVEY T.  
 WEGENER, GEORGE A.  
 WEIL, JOSEPH M.  
 WEIL, MRS. JULIUS E.  
 WEIL, MRS. MORRIS

- WEINFELD, CHARLES  
 WEISSENBACH, JOSEPH  
 WELLING, J. P.  
 WELLS, ARTHUR B.  
 WELLS, BRADFORD  
 WELLS, F. A.  
 WELLS, MRS. KATHERINE M.  
 WELLS, MRS. THOMAS E.  
 WELLS, T. E.  
 WELLS, WILLIS J.  
 WENTWORTH, FRANK W.  
 WESTON, CHARLES V.  
 WETTEN, ALBERT H.  
 WHEELER, ALBERT G.  
 WHEELER, ARTHUR  
 WHEELER, MRS. ARTHUR D.  
 WHEELER, CHARLES P.  
 WHEELER, MRS. CHARLES  
     WILLIAM  
 WHEELER, FRANK P.  
 WHEELER, MISS MARY C.  
 WHEELER, MRS. ROBERT T.  
 WHIPPLE, WALTER W.  
 WHITE, CARLTON  
 WHITE, F. EDSON  
 WHITE, HAROLD F.  
 WHITE, HOWARD J.  
 WHITING, MRS.  
     BRADFORD H.  
 WHITING, J. H.  
 WHITNEY, EDWARD S.  
 WHITNEY, MRS. THOMAS D.  
 WICKER, MISS C. M.  
 WICKES, MRS. ANNA BOAL  
 WIEBOLDT, W. A.  
 WIEHE, C. F.  
 WIENER, DR. ALEXANDER C.  
 WIENHOEBER, ERNST  
 WILBER, MISS JEANNETTE  
     RUNYON  
 WILD, MRS. THEO., JR.  
 WILDER, MRS. JOHN E.  
 WILDER, JOHN E.  
 WILE, MRS. JOSEPH M.  
 WILKENS, CHARLES  
 WILKES, MRS. C. M.  
 WILLARD, DANIEL  
 WILLETT, HOWARD L.  
 WILLIAMS, MISS ANNA P.  
 WILLIAMS, MISS  
     CORNELIA B.  
 WILLIAMS, HALBERT H.  
 WILLIAMS, HENRY P.  
 WILLIAMS, H. L.  
 WILLIAMS, LUCIAN M.  
 WILLIAMS, NATHAN W.  
 WILLIAMS, NORMAN  
 WILLS, WAYNE  
 WILLSON, MRS. RUSSELL  
 WILMS, WILLIAM  
 WILSON, MRS. E. C.  
 WILSON, JOHN P., SR.  
 WILSON, J. E.  
 WILSON, MISS MARY A.  
 WILSON, MILTON  
 WILSON, M. H.  
 WILSON, MRS. OLIVER T.  
 WINCHELL, BENJAMIN L.  
 WINDSOR, H. H.  
 WINKELMAN, F. A.  
 WINSLOW, F. A.  
 WINSTON, GARRARD  
 WINTER, WALLACE C.  
 WINTERBOTHAM, MRS. A. E.  
 WINTERBOTHAM, JOSEPH  
 WINTERBOTHAM,  
     JOSEPH, JR.  
 WINTERS, MRS. LEROY  
     DANIEL  
 WISE, WILLIAM H.  
 WITKOWSKY, MISS AMY  
 WITKOWSKY, JAMES  
 WITKOWSKY, M. D.  
 WOLF, HARRY  
 WOLF, HENRY M.  
 WOLFARTH, MAX M.  
 WOLFARTH, WM.  
 WOLFF, CHRIS J.  
 WOLFF, EMIL W.  
 WOLFF, F. H.  
 WOLFF, JOHN F.  
 WOLFF, LOUIS  
 WOOD, DR. CASEY  
 WOOD, JOHN G.

WOOD, KAY  
WOODHEAD, MISS GRACE K.  
WOODMAN, ANDREW W.  
WOODWARD, MRS.  
HANNAH G.  
WOOLF, MORRIS  
WOOLLEY, CLARENCE M.  
WORMSER, LEO. F.  
WOUTERS, CHARLES  
WRAY, MRS. J. G.  
WRENN, MISS ETHEL P.  
WRENN, HAROLD B.  
WRIGHT, FRANK LLOYD  
WRIGHT, J. JOSEPH  
WRIGHT, MRS. MARY E.  
WRIGHT, WARREN  
WRIGHT, WM. M.  
WRIGLEY, CHARLES W.  
WRIGLEY, WM., JR.  
YEOMANS, CHARLES  
YONDORF, MILTON S.  
YOUNG, ARTHUR  
YOUNG, MRS. CARYL  
YOUNG, GEO. H.  
YOUNG, LAWRENCE A.  
YOUNG, PETER, F.  
ZALESKI, B.  
ZEISLER, SIGMUND  
ZEISS, HAROLD  
ZELOSKY, WILLIAM  
ZENOS, REV. ANDREW C.  
ZIEHME, A. E.  
ZIMMERMAN, DR. A. G.  
ZIMMERMAN, H. P.  
ZIMMERMAN, L. W.  
ZIMMERMAN, W. F., JR.  
ZIMMERMANN, ALBERT G.  
ZITZEWITZ, WALTER R.  
ZOLLA, DAVID M.  
ZORGE, R. J.  
ZUETELL, WM.

## ANNUAL MEMBERS

AARON, HENRY J.  
ABBOTT, DR. D. P.  
ABBOTT, GUY H.  
ABBOTT, W. RUFUS  
ABEEL, MISS ELLA J.  
ABEL, EDWARD J.  
ABELL, NATHAN W.  
ABELL, OLIVER J.  
ABRAHAM, LEONARD  
ABRAHAMSON, ALFRED  
ABRAHAMSON, JOHN  
ABRAMS, LEWIS  
ABRAMSON, MISS  
CHARLOTTE  
ABRAMSON, MISS ESTHER  
ABT, DR. ISAAC A.  
ACKERMAN, FREDERICK  
ACKERT, C. H.  
ACKLEY, FRANK  
ACKLEY, MRS. GRACE L.  
ACOMB, JESSE P.  
ADAIR, CLAUDE E.  
ADAM, A. B.  
ADAMICK, GUSTAV H.  
ADAMS, MRS. ASA G.  
ADAMS, BEN S.  
ADAMS, CHARLES E. B.  
ADAMS, CYRUS H. JR.  
ADAMS, MRS. DAVID T.  
ADAMS, E. R.  
ADAMS, HARRY S.  
ADAMS, HUGH R.  
ADAMS, JAMES  
ADDAMS, MISS JANE  
ADLER, ARTHUR M.  
ADLER, DAVID, JR.  
ADLER, EDGAR R.  
ADLER, JOHN GEORGE  
ADLER, MISS LILLIAN HELEN  
ADLER, MRS. LEO  
ADLER, SIDNEY  
ADOLPHUS, MRS. WOLFE  
AFFELD, C. E.  
AGAR, JAMES S.  
AIKMAN, WALTER V.  
AISHTON, MRS. R. H.  
AKIN, WM. J.  
ALBEE, MISS MILDRED A.  
ALBERTI, NICHOLAS  
ALBRECHT, WILLIAM  
ALDEN, W. T.  
ALDERSON, EDMUND R.  
ALDRICH, L. SHERMAN  
ALDRICH, MRS. W. H.  
ALESHERE, OSCAR E.  
ALEXA, FRANK  
ALEXANDER, DR. HARRIET  
C. B.  
ALEXANDER, MRS. H. G. B.  
ALEXANDER, WM. A.  
ALEXANDER, ZALIK  
ALGEO, WILLIAM D.  
ALLAIS, ARTHUR L.  
ALLEN, MRS. AMOS  
ALLEN, ANDREWS  
ALLEN, CHAS. A., JR.  
ALLEN, MRS. E. A.  
ALLEN, HARRY K.  
ALLEN, J. M.  
ALLEN, SIDNEY P.  
ALLEN, WM. D.  
ALLER, HARRY  
ALLER, ISAAC  
ALLING, CHARLES  
ALLIS, MRS. G. G.  
ALLISON, GEORGE E.  
ALLISON, G. S.  
ALLISON, MAJOR WILLIAM L.  
ALLORE, MRS. FRANC P.  
ALLPORT, DR. W. H.  
ALLUM, GEORGE F.  
ALPINE, JOHN R.  
ALSCHULER, JUDGE SAMUEL  
ALSIP, CHAS. H.  
ALSTRIN, FRANK E.  
ALT, GEO. E.  
ALT, WILLIAM  
ALTER, JOHN



- ALTMAN, MICHAEL  
ALTMAYER, FRANCIS F.  
ALTON, MRS. C. W.  
ALTSCHUL, PHILIP  
ALWARD, WALTER C.  
AMBERG, J. WARD  
AMBERG, THEODORE J.  
AMBROSE, NICHOLAS  
AMEND, MRS. FRED W.  
AMERSON, DR. GEO. C.  
AMES, MRS. ELLEN D.  
AMIET, ERNEST E.  
ANABLE, MISS SARA A.  
ANDA, JOHN  
ANDERSEN, CHARLES C.  
ANDERSEN, WM. G.  
ANDERSON, ALBERT O.  
ANDERSON, ANDREW S.  
ANDERSON, MISS ANNIE J.  
ANDERSON, DR. ARTHUR J.  
ANDERSON, ARVID T.  
ANDERSON, A. E.  
ANDERSON, A. F.  
ANDERSON, A. O.  
ANDERSON, CHARLES B.  
ANDERSON, CHARLES E.  
ANDERSON, CHARLES K.  
ANDERSON, CHARLES M.  
ANDERSON, MRS. C. H.  
ANDERSON, D. F.  
ANDERSON, EDWARD  
ANDERSON, EDWIN  
ANDERSON, G. BERNARD  
ANDERSON, G. E.  
ANDERSON, JOHN A.  
ANDERSON, MRS. J. C.  
ANDERSON, J. N.  
ANDERSON, NORMAN K.  
ANDERSON, MRS. VILENA D.  
ANDREEN, OTTO C.  
ANDREW, EDWARD  
ANDREWS, WILLIAM G.  
ANGELL, R. FRANK  
ANGERSTEIN, GEORGE W.  
ANGERSTEIN, THOMAS  
ANGIER, WALTER E.  
ANGUS, WILLIAM J.  
ANNEN, JOHN P.  
ANNENBERG, MAX  
ANNIS, F. M.  
ANTHONY, CHARLES P.  
ANTHONY, JOSEPH R.  
ANTONSEN, OTTO  
AOSKAD, FRANK A.  
APPEL, J. M.  
APPLEMAN, DR. JOHN S.  
APPLER, CHAS. E.  
ARCHER, JAMES D. W.  
ARDEN, PERCY H.  
ARDIFF, MRS. ROBERT J.  
ARGILE, BENJAMIN  
ARIMONDI, MME. VITTORIO  
ARISON, MRS. E. E.  
ARLINGTON, D. C.  
ARMBRUST, JOHN T.  
ARMBRUSTER, MRS.  
BERTHA S.  
ARMSTRONG, MISS EMMA L.  
ARMSTRONG, MRS.  
GEORGE A.  
ARMSTRONG, HENRY J.  
ARMSTRONG, HUGH J.  
ARMSTRONG, JULIAN  
ARMSTRONG, PAUL  
ARNETT, TREVOR  
ARNOLD, J. BERTLEY  
ARNOLD, MARK R.  
ARNOLD, RALPH  
ARNOLD, RALPH G.  
ARNOLD, VICTOR P.  
ARNOLD, MRS. WAYLAND L.  
ARTINGSTALL, S. J., JR.  
ASCHER, FRED  
ASCHER, JULIUS  
ASCHER, NATHAN  
ASCHKAR, JOSEPH P.  
ASHCRAFT, EDWIN M.  
ASHLEY, BURTON J.  
ASHTON, HENRY M.  
ATHERTON, HARRY E.  
ATKINSON, CHARLES T.  
ATKINSON, MRS. JAMES W.  
ATKINSON, MRS. SUSAN  
AUDEBERT, EMILE A.

- AUERBACH, MRS. BENJAMIN  
AUGUR, MRS. WHEATON  
AUSTIN, FREDERICK C.  
AUSTIN, H. G.  
AUSTIN, MRS. H. W.  
AUSTIN, WILLIAM B.  
AUSTRIAN, MRS. ALFRED S.  
AUTEN, AARON O.  
AVERY, SAMUEL P.  
AXELSON, DR. JOHN M.  
AXTELL, JOSEPH E.  
AYER, MRS. B. F.  
AYERS, BURLEY B.  
AYRES, CHARLES B.  
AYERS, MISS RETA L.  
AYLWARD, RICHARD  
BABCOCK, LELAND A.  
BABCOCK, ORVILLE  
BABCOCK, RICHARD F.  
BABCOCK, WILLIAM H.  
BACH, MRS. EMANUEL  
BACH, JULIUS H.  
BACH, LOUIS S.  
BACHRACH, WALTER  
BACON, GEORGE A.  
BACON, WILBUR C.  
BADE, MRS. FRANCIS E.  
BADENOCK, DAVID A.  
BADGER, MRS. A. S.  
BAGGE, CHRISTIAN U.  
BAHN, WILLIAM F.  
BAILEY, MISS ALLIE E.  
BAILEY, M. T.  
BAILEY, ROY R.  
BAIN, MRS. EMMA  
BAIN, MRS. SUSAN M.  
BAIRD, CLAY  
BAIRD, DUANE W.  
BAIRD, GEO. A.  
BAIRD, HARRY  
BAIRSTOW, MRS. ANNA  
BAKER, MRS. CHARLES E.  
BAKER, CHAS. H., JR.  
BAKER, C. M.  
BAKER, ELMER J.  
BAKER, ERNEST E.  
BAKER, FRANK M.  
BAKER, JAMES R.  
BAKER, L. K.  
BAKER, MRS. L. S.  
BAKER, MISS NETTIE  
BAKER, RAYMOND M.  
BAKER, THOMAS  
BAKER, WILLIAM B.  
BALDWIN, A. S.  
BALDWIN, FRANCIS  
BALDWIN, GEO. P.  
BALDWIN, HARRY H.  
BALDWIN, HENRY R.  
BALDWIN, J. P.  
BALDWIN, WALTER W.  
BALL, FRANK G.  
BALL, KNEELAND  
BALL, SIDNEY Y.  
BALL, THOS. M.  
BALL, WILLIAM A.  
BALLARD, ERNEST S.  
BALMER, THOMAS  
BAMBERGER, HUGO  
BANCKER, J. W.  
BANCUS, WILLIAM I.  
BANGS, E. H.  
BANGS, HAL C.  
BANK, DR. MOSES U.  
BANKARD, E. H., JR.  
BANKES, EDWARD  
BANNING, SAMUEL W.  
BANSLEY, WILLIAM M.  
BARAT, DR. STEPHEN S.  
BARBE, MRS. AMELIA  
BARBER, MRS. ALBERT HALL  
BARBER, CHARLES S.  
BARBOUR, FRANK  
BARBOUR, HARRY A.  
BARCHARD, JOHN  
BARCLAY, M. L. H.  
BARGER, MRS. M. F.  
BARKER, MISS ESTHER J. W.  
BARKER, MRS. FRANK W.  
BARKER, I. E.  
BARKER, WENDALL A.  
BARKHOUSE, MRS. JULIUS  
BARKMAN, F. C., JR.  
BARKMANN, HENRY

- BARLOW, MRS. H. C.  
 BARNARD, JAMES H.  
 BARNDT, HALBERT F.  
 BARNES, JUDGE ALBERT  
   CRANE  
 BARNES, A. R.  
 BARNES, CHARLES J.  
 BARNES, MRS. CHARLES O.  
 BARNES, HENRY B.  
 BARNES, J. M.  
 BARNES, DR. LLEWELLYN E.  
 BARNES, NATHANIEL  
   WARING  
 BARNES, NELSON L.  
 BARNES, V. S.  
 BARNES, W. STIMSON  
 BARNET, MRS. JAMES B.  
 BARNETT, OTTO R.  
 BARQUIST, CHAS. E.  
 BARRETT, CLARENCE E.  
 BARRETT, JOHN F.  
 BARRETT, JOHN L.  
 BARRETT, M. L.  
 BARRETT, OLIVER R.  
 BARRETT, ROLAND BRUCE  
 BARRIE, ERWIN S.  
 BARRON, J. T.  
 BARRON, WM. R.  
 BARROWS, STANLEY H.  
 BARRY, CHARLES A.  
 BARRY, JAMES G.  
 BARRY, THOMAS F.  
 BARTELME, JOHN H.  
 BARTH, MISS HERMINA  
 BARTH, L. L.  
 BARTHELEMY A.  
 BARTHELL, EDWARD E.  
 BARTHOLOMEW,  
   FREDERICK H.  
 BARTHOLOMEW, W. S.  
 BARTLETT, C. L.  
 BARTLETT, MRS. FRED H.  
 BARTLETT, HUGH  
 BARTON, MRS. C. A.  
 BARTON, HAROLD E.  
 BARTON, SAMUEL O.  
 BARTON, REV. WM. E.
- BARWELL-WALKER,  
   REV. F. J.  
 BARWELL, JOHN W.  
 BARWICK, S. E.  
 BASS, GEORGE  
 BASS, DR. GEORGE E.  
 BASSETT, MRS. FRANCES C.  
 BASSETT, REAR  
   ADMIRAL F. B.  
 BASSETT, NEAL  
 BASSLER, MISS C. MAY  
 BASSO, GILDO M.  
 BASSOE, DR. P.  
 BASTIAN, CHARLES L.  
 BASTIEN, MRS. J. E.  
 BATE, MISS EDITH P.  
 BATEMAN, F. L.  
 BATEMAN, HENRY  
 BATES, ADELMAR M.  
 BATES, DR. CARL D.  
 BATES, ONWARD  
 BATES, MRS. ROBERT P.  
 BATTERSBY, JOSEPH  
 BATY, ARTHUR S.  
 BAUER, MISS CHARLOTTE  
 BAUER, JOSEPH D.  
 BAUER, MRS. LOUIS  
 BAUER, MICHAEL  
 BAUGHER, DR. ALBERT  
   HOWARD  
 BAUM, MRS. HERMAN  
 BAUM, DR. W. L.  
 BAUMER, BARNARD J.  
 BAUMGARDNER, H. LESLIE  
 BAUMGARDNER, MRS.  
   SARAH E.  
 BAUMGARTL, I.  
 BAUMSTEIN, DR. MICHAEL  
 BAXTER, J. E.  
 BAYLIES, H. L.  
 BAZNER, WM. F.  
 BEACH, CALVIN B.  
 BEACH, MRS. E. W.  
 BEACON, T. H.  
 BEALE, FRANK A.  
 BEALL, MRS. LEWIS H.  
 BEALL, M. A.

- BEAMAN, LORA E.  
BEARDSLEY, ROBERT  
BEATON, REV. DAVID  
BEATTIE, REV. ROBERT H.  
BEATTY, E. W.  
BEATTY, MISS MARIA  
BEAUDRY, WILLIAM E.  
BEAUMONT, GEORGE  
BEAUPRE, MRS. A. M.  
BECK, ALFRED  
BECK, DR. CARL  
BECK, HERBERT  
BECKER, ADOLPH W.  
BECKER, MISS CARRIE  
BECKER, MISS  
CHARLOTTE W.  
BECKER, MISS ELSIE E.  
BECKER, OTTO M.  
BECKER, SIMON  
BECKER, DR. WM. F.  
BECKLEY, GORDON D.  
BECKLEY, WELCOME L.  
BEEBE, A. A.  
BEEBE, D. S.  
BEEBE, JOHN E.  
BEEBE, MARVIN H.  
BEEDLE, MISS MABEL ANNA  
BEEGLE, HARRY W.  
BEEHLER, DAVID  
BEEL, J. B.  
BEELER, MRS. JOHN S.  
BEELMAN, HUGH C.  
BEEM, MISS FRANCES M.  
BEERS, MISS ETHEL E.  
BEERS, ROBERT C.  
BEHR, BENJ. L.  
BEHR, E. THEO.  
BEHRENS, HERMAN A.  
BELDEN, MRS. JOSEPH C.  
BELFIELD, MRS. HENRY H.  
BELKNAP, FRANK L.  
BELKNAP, ROBERT E.  
BELL, AINSLIE J.  
BELL, FRANK M.  
BELL, HARRY J.  
BELL, HAYDEN N.  
BELL, JAMES W.  
BELL, MARCUS L.  
BELL, OSCAR F.  
BELL, MRS. ROBERT W.  
BELL, WAKEMAN C.  
BELL, WILLIAM A.  
BELLAMY, PROF. ALBERT  
WILLIAM  
BELLOWS, EDWIN  
BELLOWS, GEORGE  
BELSON, DAVID  
BEMAN, MRS. S. S.  
BEMAN, THOMAS R.  
BEMENT, A.  
BEMIS, MRS. EDWARD W.  
BENDER, CHARLES  
BENDER, CHARLES J.  
BENDER, MAURICE  
BENDIX, VINCENT  
BENEDICT, MISS ENELLA  
BENEDICT, F. E.  
BENEDICT, GEO. H.  
BENJAMIN, J. HERBERT  
BENNER, SAMUEL R.  
BENNETT, CLARK H.  
BENNETT, E. H.  
BENNETT, MISS GEORGIA E.  
BENNETT, MRS. H. O.  
BENNETT, MRS. M. S.  
BENNETT, N. J.  
BENNETT, R. J.  
BENNETT, W. L.  
BENNING, ALBIN A.  
BENSON, MISS BERTHA  
BENSON, EDGAR A.  
BENSON, JOHN  
BENSON, J. A.  
BENSON, MRS. WALTER L.  
BENSON, WILLIAM J.  
BENT, GEORGE P.  
BENT, IRVING J.  
BENTLER, ALBERT B.  
BENTLEY, ARTHUR  
BENTLEY, MRS. CHARLES E.  
BENTLEY, MRS. CHARLES E.  
BENTLEY, HARRY G.  
BERBECKER, E. N.  
BERENZWEIG, HARRY

- BERG, DR. OLE H.  
 BERG, SIGARD E.  
 BERG, WILLIAM  
 BERGER, DR. F. J.  
 BERGER, LEWIS E.  
 BERGER, MORRIS  
 BERGER, R. O.  
 BERGH, ROSS F.  
 BERGMAN, MRS. ALEXANDER  
 BERGQUIST, HJALMAR E. O.  
 BERGUNDER, MISS MARIE  
 BERKSON, HYMAN  
 BERNSTEIN, ALEX.  
 BERNSTEIN, HARRY H.  
 BERNSTEIN, MARCUS L.  
 BERNTS, OLAF  
 BERRY, ALBERT L.  
 BERSBACH, ALFRED  
 BERSBACH, OSCAR J.  
 BERTHOLD, GUSTAVE W.  
 BERTLING, DR.  
   ADOLPHUS E.  
 BERTSCHINGER, DR. C. F.  
 BESTEL, O. A.  
 BETHKE, WILLIAM  
 BETTELHEIM, BERT  
 BEVERIDGE, CLARENCE E.  
 BEYE, WILLIAM  
 BEYMER, A. S.  
 BEZARK, I.  
 BIALY, MRS. C.  
 BIBB, DR. M. R.  
 BICHELE, CHAS. SEBASTIAN  
 BICKETT, C. A.  
 BICKETT, WM. P.  
 BIDDLE, JOHN W.  
 BIDWELL, CHARLES W.  
 BIDWELL, JOSEPH E., JR.  
 BIEGLER, PETER  
 BIEHL, FREDERICK C.  
 BIELEFELD, RICHARD  
 BIELENBERG, MISS EMMA J.  
 BIFFAR, FREDERICK  
 BIGELOW, MISS  
   GENEVIEVE C.  
 BIGELOW, ROYSTON B.  
 BIGGERT, MRS. CASSIUS F.  
 BIGGS, MRS. F. NORTON  
 BILHORN, MISS XENIA M.  
 BILLIG, DR. ADOLPH  
 BILLOW, ELMER ELLS-  
   WORTH  
 BINGA, JESSE  
 BINGHAM, BENJ.  
 BINGHAM, H. W.  
 BINGLE, JOHN H.  
 BINNIE, HENRY W.  
 BINSWANGER, AUGUSTUS  
 BINZ, CHAS. A.  
 BIRCHFIELD, CARLETON J.  
 BIRDSALL, MISS EDNA J.  
 BIRK, FRANK J.  
 BIRKENSTEIN, MILTON  
 BIRKIN, WALTER W.  
 BIRKLE, PETER J.  
 BISBEE, BENJAMIN H.  
 BISBEE, H. L.  
 BISBEE, WARREN G.  
 BISCHOFF, DR. FRED  
 BISER, ARTHUR F.  
 BISHOP, MRS. A. H.  
 BISHOP, CHARLES NELSON  
 BISHOP, L. BRACKETT  
 BISHOP, MISS MARTHA  
   VIOLET  
 BISHOP, DR. RUFUS W.  
 BISSINGER, MRS. GEORGE H.  
 BITHER, WILLIAM A.  
 BITTEL, FRANK J.  
 BJORK, MRS. A. E.  
 BLACK, HERMAN  
 BLACK, JAS. A.  
 BLACK, JOHN D.  
 BLACK, J. P.  
 BLACK, WALTER S.  
 BLACK, W. J.  
 BLACKLOCK, ALEXANDER  
 BLACKMAN, MISS ABBIE V.  
 BLACKWOOD, DR. ALEXAN-  
   DER L.  
 BLAIR, MRS. ALBERT H.  
 BLAIR, MRS. BARBOUR  
 BLAIR, CHAUNCEY B.  
 BLAIR, CLYDE S.

- BLAIR, EDWARD BLAKE  
BLAIR, MRS. ERLE OGDEN  
BLAIR, SAMUEL  
BLAIR, S. O.  
BLAKE, CHARLES C.  
BLAKE, CYRUS K.  
BLAKELEY, JOHN M.  
BLAKELY, EDWARD J.  
BLAKEMAN, DR. LLOYD J.  
BLAKER, CLARENCE J.  
BLANCHARD, MRS. HELEN  
BLANKLEY, FRANK W.  
BLATCHFORD, MRS.  
MARY E.  
BLATCHFORD, PAUL  
BLAUL, DANIEL, JR.  
BLEDSON, CARL F.  
BLEDSON, S. T.  
BLEIKE, FREDERICK W.  
BLEOO, JOHN B.  
BLESCH, JOSEPH G.  
BLESSING, LEWIS G.  
BLISH, MILTON E.  
BLISH, SYLVESTER  
BLISS, MRS. AMELIA M.  
BLISS, CHARLES F.  
BLISS, CHARLES L.  
BLISS, SAMUEL E.  
BLITZSTEN, DR. M. LIONEL  
BLOCH, JACOB  
BLOCH, RAPHAEL A.  
BLOCH, SAMUEL A.  
BLOCHER, J. H.  
BLOCK, MRS. ISAAC  
BLOCK, DR. LEON  
BLOCK, MRS. WILLARD T.  
BLOCKI, MRS. F. W.  
BLOCKI, JOHN  
BLOME, RUDOLPH S.  
BLOMQUIST, ALFRED  
BLOOD, MISS MARY A.  
BLOOM, EDGAR S.  
BLOOMBERG, CARL  
BLOSSOM, GEO. W.  
BLOUKE, MRS. M. B.  
BLOUNT, S. P.  
BLUE, LINDEN A.  
BLUM, AUGUST  
BLUM, MRS. DAVID  
BLUM, EDWARD  
BLUM, HARRY H.  
BLUM, HENRY S.  
BLUM, SIDNEY J.  
BLUMENSTOCK, GEORGE  
BLUNT, MISS KATHERINE  
BLYE, BENJAMIN F.  
BOA, R. GEORGE C.  
BOARDMAN, FRANK D.  
BOATRIGT, A. E.  
BOBBITT, PROF. JOHN  
FRANKLIN  
BOBBITT, R. F.  
BODDIGER, DR. C. E.  
BODDINGHOUSE,  
RICHARD W.  
BODE, WM. F.  
BODENWEISER, AARON  
BODHOLDT, A. K.  
BODINE, J. CLARENCE  
BODMAN, MRS. ALICE  
PRATT  
BOEDEKER, GEORGE A.  
BOEHM, EDWARD W.  
BOEHM, W. J.  
BOEHMER, ALEX H.  
BOEHNER, ALEX  
BOETTCHER, ARTHUR H.  
BOETTER, JEAN  
BOFFENMEYER, DR.  
GEORGE E.  
BOGAN, GUSTAVE  
BOGG, HARRY B.  
BOHANNON, L. R.  
BOHER, MISS ANNIE L.  
BOHLING, CHARLES D.  
BOISOT, LOUIS  
BOLDT, MAX  
BOLLES, C. E.  
BOLLMAN, HARRY A.  
BOLOGNESI, GIULO  
BOLTE, MRS. ANSON LEE  
BOLTON, HARLAN K.  
BOMASH, MRS. LOUIS  
BOND, GEORGE W.

- BOND, MRS. JOSEPH  
 BOND, MRS. KATE BACON  
 BOND, WM. SCOTT  
 BONDY, BERT  
 BONNER, CLARENCE E.  
 BONNETT, NICHOLAS  
 BONO, MRS. E. C.  
 BOOMGARN, MISS MARY  
 BOON, MRS. HARRY M.  
 BOORE, MRS. H.  
 BOORN, W. C.  
 BOOTH, ARTHUR  
 BOOTH, GEORGE E.  
 BOOTH, WILLIAM K.  
 BOOTHROYD, C. H.  
 BOOZE, B. T.  
 BORCHERDT, H. A.  
 BORN, EDGAR R.  
 BORNHOFT, EUGENE M.  
 BORSCH, HENRY  
 BORUCKI, EDWARD A. F.  
 BOSCH, CHAS.  
 BOSCH, MRS. HENRY  
 BOSCH, JACOB  
 BOSLEY, MAURICE E.  
 BOSTWICK, F. A.  
 BOTH, MRS. ANNA B.  
 BOTH, WM. C.  
 BOTSCHEN, ARTHUR  
 BOTTOMLEY, MRS. JULIA  
 BOUGAS, R. A.  
 BOUGHER, DR. WILLIAM S.  
 BOUGHNER, LEROY J.  
 BOUGHTON, C. H. E.  
 BOURGEOIS, O. F.  
 BOURNIQUE, ALVAR L.  
 BOWE, DR. JOHN H.  
 BOWEN, CHARLES N.  
 BOWEN, JOSEPH T., JR.  
 BOWEN, MRS. MILDRED  
     GAPEN  
 BOWERSOX, THEODORE W.  
 BOWES, EDWIN J., JR.  
 BOWES, FREDERICK M.  
 BOWLES, MRS. WILLIAM T.  
 BOWMAN, ALBERT H.  
 BOWMAN, REV. CARL V.  
 BOWMAN, CHAS. J.  
 BOWMAN CLAUDE DAY  
 BOWMAN, MRS. DeFOREST  
 BOWMAN, REV. HAROLD  
     LEONARD  
 BOWMAN, JOHN G.  
 BOWYER, L. F.  
 BOYCE, MRS. LEONARD  
 BOYD, ALFRED C.  
 BOYD, MRS. FRANK M.  
 BOYD, HENRY W.  
 BOYD, ROBT.  
 BOYD, MRS. STANLEY  
 BOYD, MRS. THOMAS  
     KENNETH  
 BOYER, ALEX B.  
 BOYER, THOS. A.  
 BOYLE, DANIEL  
 BOYLE, JOHN PATRICK  
 BOYLSTON, JOHN, JR.  
 BOZINCH, MRS. M. F.  
 BRACE, ARTHUR C.  
 BRACKEBUSH, MRS.  
     CHARLES H.  
 BRACKEN, J. H.  
 BRADFORD, WILLIAM A.  
 BRADISH, L. M.  
 BRADLEY, MISS ALIXE  
 BRADLEY, MRS. A. BALLARD  
 BRADLEY, BENJ. W.  
 BRADLEY, MRS. CHARLES E.  
 BRADLEY, F. J.  
 BRADLEY, HALBERT R.  
 BRADLEY, RALPH R.  
 BRADY, MISS M. BELLE  
 BRADY, MRS. WILLIAM  
 BRAKEFIELD, MRS. HELEN M.  
 BRANCH, RAYMOND S.  
 BRAND, MRS. CLARA  
 BRANDT, MRS. GEORGE W.  
 BRANITZKY, WM. THOS.  
 BRANTLEY, JACK E.  
 BRASLAWSKY, EUGENE  
 BRASLAWSKY, V.  
 BRAUER, CASPAR  
 BRAUER, PAUL  
 BRAUN, LOUIS T.

- BRAUN, SAMUEL  
BRAY, JAMES P.  
BRAY, MRS. JOSEPH  
BREASTED, PROF. JAMES W.  
BRECKINRIDGE, PROF. S. P.  
BREDEMEIER, EDWARD  
BREEN, JAMES W.  
BREESE, MISS J. CLARA  
BREIDERT, H. C.  
BREITUNG, ALBERT  
BREMNER, DR. LEWIS W.  
BREMNER, B. E.  
BREMNER, D. F.  
BREMNER, D. F., JR.  
BREMNER, JAMES R.  
BREMNER, JOHN B.  
BRENDENCKE, WALTER A.  
BRENNAN, BERNARD G.  
BRENNAN, GEORGE A.  
BRENNAN, HUGH  
BRENNAN, JAMES E.  
BRENNEMANN, DR. JOSEPH  
BRENNER, RUDOLPH  
BRENTANO, THEODORE  
BRESNAHAN, MISS MARIE  
BRETHAUER, FREDERICK L.  
BREWER, MRS. EDWARD  
HARRIS  
BREWER, FREDERICK A.  
BREWER, OWEN W.  
BREWERTON, WILLIAM A.  
BREWSTER, MORRIS B.  
BREWSTER, W. E.  
BRIDGES, HORACE J.  
BRIGHAM, HENRY H.  
BRIGGS, MRS. ARTHUR A.  
BRIGGS, DR. CLEMENT W. K.  
BRIGGS, MRS. KATHERINE M.  
BRILL, MRS. ACHSAH A.  
BRINSON, CECIL J.  
BRINTON, CHRISTIAN H.  
BRISTLE, FRED J.  
BRITAIN, BERFORD  
BRITTON, MRS. GERTRUDE  
HOWE  
BROCK, A. J.  
BROCK, STANLEY
- BRODRIBB, LAWRENCE C.  
BRODT, I. W.  
BROMLEY, JOSEPH E.  
BRONSON, H. P.  
BROOKE, HERBERT J.  
BROOME, THORNHILL  
BROOMELL, CHESTER C.  
BROOMELL, FRANCIS E.  
BROOMELL, MRS. GEORGE D.  
BROPHY, DR. TRUMAN W.  
BRORBY, M. J.  
BROSNAHAN, TIMOTHY J.  
BROSSEAU, ADLORE P.  
BROSSEAU, LOUIS C.  
BROTHERS, R. R.  
BROTTS, E. H.  
BROUGHAM, DR. EDWARD J.  
BROUGHTON, MRS. J. W.  
BROUILLET, HECTOR A.  
BROWN, REV. ARLO AYRES  
BROWN, A. K.  
BROWN, A. W.  
BROWN, BERNARD J.  
BROWN, B. W.  
BROWN, CHARLES A.  
BROWN, CHARLES R.  
BROWN, DE WITT  
BROWN, DR. EARLE J.  
BROWN, JUDGE EDWARD O.  
BROWN, EDWARD O.  
BROWN, EDWIN  
BROWN, E. C.  
BROWN, MRS. E. FRED  
BROWN, DR. E. V. L.  
BROWN, FRANCIS C.  
BROWN, FRITZ H.  
BROWN, GEORGE A.  
BROWN, GEORGE D.  
BROWN, GEO. LOOMIS  
BROWN, HAROLD L.  
BROWN, DR. HENRY SEY-  
MOUR  
BROWN, DR. H. H.  
BROWN, JAMES  
BROWN, MRS. JOHN H.  
BROWN, JOHN T.  
BROWN, J. S.



- BROWN, MRS. L. CASS  
 BROWN, MISS MARGARET H.  
 BROWN, NATHAN  
 BROWN, PALMER  
 BROWN, SCOTT  
 BROWN, COL. TAYLOR E.  
 BROWN, T. BARBOUR  
 BROWN, WALTER BURROWS  
 BROWN, WILLIAM, JR.  
 BROWN, W. GRAY  
 BROWNE, ALDIS J.  
 BROWNE, CHARLES FRANCIS  
 BROWNE, J. LEWIS  
 BRUCKER, DR. MATHEW W.  
 BRUNDAGE, AVERY  
 BRUNKER, A. R.  
 BRUNNER, FRANK G.  
 BRUNS, BENEDICT J.  
 BRUNT, J. P.  
 BRUSH, MRS. EMERSON  
 BRYAN, BEN. B.  
 BRYANT, EDWARD F.  
 BRYANT, F. E.  
 BRYANT, REV. GLOSTER R.  
 BRYANT, DR. LESTER F.  
 BRYANT, MRS. R. F.  
 BRYSON, WM. J.  
 BUCHAN, DR. EDWARD J.  
 BUCHANAN, GORDON  
 BUCHANAN, MRS. M. D.  
 BUCHNER, RICHARD  
 BUCHSBAUM, S.  
 BUCK, LAWRENCE  
 BUCK, MISS MARY A.  
 BUCK, MRS. ORLANDO J.  
 BUCK, MRS. SARA C.  
 BUCK, SILAS E.  
 BUCKINGHAM, JOHN  
 BUCKLEN, HARLEY R.  
 BUCKLEY, HOMER J.  
 BUCKLEY, MISS JEANETTE  
 BUCKLEY, MISS KATHERINE  
 BUCKWALTER, CLARENCE J.  
 BUDD, BRITTON  
 BUDD, MISS ELLA  
 BUECHELE, ADOLPH F.
- BUECHNER, DR.  
 FREDERICK E.  
 BUEHR, KARL ALBERT  
 BUELL, EDWIN D.  
 BUHL, G. A.  
 BUHLIG, DR. WALTER H.  
 BUHMANN, THEO. W.  
 BUISSONO, LOUIS J.  
 BULKLEY, CHARLES C.  
 BULL, FOLLETT W.  
 BULL, GORDON W.  
 BULL, R. B.  
 BULLARD, SELLAR  
 BULLOCK, HENRY EDWIN  
 BULLOCK, MRS. J. E.  
 BULOT, CHAS.  
 BUNCH, EDWARD A.  
 BUNCH, THADDEUS O.  
 BUNCK, EDWARD C.  
 BUNDE, C. WILLIAM  
 BUNDSCHO, J. M.  
 BUNGE, MRS. WM. H.  
 BUNNELL, JOHN A.  
 BUNTE, OSCAR C.  
 BUNTE, THEO. W.  
 BURCHARD, JOHN C.  
 BURDICK, DR. ALFRED S.  
 BURGESS, PROF. ERNEST W.  
 BURGHART, CHAS. V.  
 BURGLUND, PAUL H.  
 BURKE, DANIEL F.  
 BURKE, MISS ISABEL J.  
 BURKE, JOHN P.  
 BURKE, REV. THOMAS F.  
 BURKE, MRS. WEBSTER H.  
 BURKHARDT, MRS. C. A.  
 BURKHARDT, JOSEPH  
 BURMEISTER, CHAS. G.  
 BURN, W. H.  
 BURNET, JOHN SIDNEY  
 BURNHAM, A. C.  
 BURNHAM, DANIEL H.  
 BURNS, RANDALL W.  
 BURR, JAMES H.  
 BURR, RICHARD  
 BURRAGE, G. B.  
 BURROUGH, NELSON T.

- BURROWS, E. A.  
BURROWS, FRED R.  
BURROWS, HERBERT V.  
BURROWS, WM. F., JR.  
BURRY, GEORGE  
BURRY, JAMES  
BURRY, WM.  
BURT, CHAS. B.  
BURTIS, CLYDE L.  
BURTIS, MRS. GUY S.  
BURTON, ERNEST DeWITT  
BURTON, ROBERT N.  
BURTON, MRS. W. M.  
BUSCH, ALBERT S.  
BUSCH, MOSES  
BUSH, B. FRANKLIN  
BUSHNELL, C. E.  
BUTLER, FRANK O.  
BUTLER, G. A.  
BUTLER, HORACE G.  
BUTLER, JAY W.  
BUTLER, JOHN F.  
BUTLER, J. FRED  
BUTLER, MORTON  
BUTLER, PATRICK H.  
BUTLER, R. F.  
BUTLER, MRS. THEO. H.  
BUTLER, THOMAS M.  
BUTLER, WILLIAM P.  
BUTTAS, JOSEPH H.  
BUTTERFIELD, CLARENCE J.  
BUTTON, WM. R.  
BUTZ, THEO. C.  
BYCRAFT, JOHN T.  
BYERLY, MRS. CHARLES F.  
BYFIELD, ERNEST L.  
BYNUM, JAMES L.  
BYRD, MRS. WILLIAM M.  
BYRNE, JOHN J.  
BYRNE, THOMAS  
BYRUD, JOHN  
CABLE, A. G.  
CABLE, F. S.  
CADWALLADER, DR. HARRY  
CAESAR, HENRY  
CAHILL, D. W.  
CAHN, ALBERT  
CAHN, BENJ. R.  
CAIN, F. F.  
CAIN, HORATIO E.  
CAINE, CHARLES H.  
CAIRNS, JAMES E.  
CALABRESE, VINCENT  
CALDWELL, MRS.  
CLIFFORD D.  
CALDWELL, JOHN D.  
CALDWELL, RAY C.  
CALEK, J. A.  
CALKINS, L. A.  
CALKINS, MRS. R. M.  
CALLAHAN, AMERICUS F.  
CALLAHAN, DONALD A.  
CALLAHAN, E. L.  
CAMERON, DR. DAN U.  
CAMERON, JOHN D.  
CAMERON, J. A.  
CAMP, ARTHUR R.  
CAMPBELL, ARGYLE  
CAMPBELL, CLAUDE C.  
CAMPBELL, D. F.  
CAMPBELL, D. M.  
CAMPBELL, D. SCOTT  
CAMPBELL, E. S.  
CAMPBELL, MRS. JAMES  
GRAHAM  
CAMPBELL, JOHN F.  
CAMPBELL, MRS. MINA  
CAMPBELL, ROBERT J.  
CAMPBELL, MRS. R. A.  
CAMPBELL, R. M.  
CAMPBELL, MISS SARAH M  
CAMPE, FRANK O.  
CANDY, HARRY W.  
CANNON, JOHN C.  
CANNON, S. E. W.  
CANNON, THOMAS H.  
CAPERTON, HUGH A.  
CAPPER, JOHN S.  
CAPRIATA, HUGH D.  
CAPRON, H. M.  
CARBAUGH, HARVEY C.  
CARBERY, NORMAN A.  
CAREY, ARCHIBALD J.  
CAREY, MISS HELEN

- CARGILL, JOHN  
 CARKHUFF, NORMAN W.  
 CARLENE, DR. H. O.  
 CARLS, DR. F. G.  
 CARLSON, CHARLES G.  
 CARLSON, HERBERT A.  
 CARLSON, MISS R. H.  
 CARMAN, ALEXANDER R.  
 CARMAN, G. N.  
 CARNAHAN, R. H.  
 CARNEY, MRS. ELIZABETH  
 CAMPBELL  
 CARPENTER, BYRON  
 CARPENTER, CHAS. E.  
 CARPENTER, DR. ELLIOTT R.  
 CARPENTER, MRS.  
 GEORGE B.  
 CARPENTER, JOHN A.  
 CARPENTER, LEWIS M.  
 CARPENTER, MRS. N. H.  
 CARPENTER, THOMAS K.  
 CARPENTER, WILLARD E.  
 CARR, MRS. EDMUND S.  
 CARR, HARRY C.  
 CARR, WALTER S.  
 CARRA, MISS BERTHA M.  
 CARRINGTON, EDMOND  
 CARROLL, MISS  
 GERTRUDE M.  
 CARROLL, JOSEPH F.  
 CARROLL, MRS. M. A.  
 CARROLL, WILLIAM B.  
 CARRY, J. C.  
 CARSCADIN, CHARLES A.  
 CARSEN, ROBERT  
 CARSON, SAMUEL  
 CARTER, FORD R.  
 CARTER, F. M.  
 CARTER, MRS. RAYMOND B.  
 CARTER, DR. WILLIAM  
 CARTER, Z. R.  
 CARTWRIGHT, CHARLES  
 MERRITT  
 CARUS, MRS. PAUL  
 CARVER, ENOCH, JR.  
 CARVER, ST. CLAIR  
 CARY, MRS. E. C.  
 CARY, CAPT. FRANK  
 CARY, HENRY N.  
 CARY, ROBERT J.  
 CARYL, A. H.  
 CASE, F. R.  
 CASE, MRS. MAXWELL  
 CASE, WILLIAM W.  
 CASEY, REV. JOSEPH A.  
 CASPARY, OSCAR S.  
 CASTLE, MISS H. E. A.  
 CASTLE, MRS. MABEL WING  
 CASTLE, MRS. PERCY V.  
 CASWELL, A. B.  
 CAVANAUGH, C. J.  
 CAVENDER, JOHN H.  
 CAVERLEY, MRS. JOANNA E.  
 CAVERLY, JUDGE JOHN R.  
 CERVENKA, JOHN A.  
 CHADWICK, CLARENCE B.  
 CHAFFEE, MRS. FRANK M.  
 CHAISER, FRANK J.  
 CHALFIN, MORRIS  
 CHALLEN, CHARLES H.  
 CHAMBERLAIN, CHARLES M.  
 CHAMBERLAIN, MRS.  
 THOMAS C.  
 CHAMBERLAIN, WM. H.  
 CHAMBERS, MRS. J. C.  
 CHAMBERS, THOMAS  
 CHAMPLIN, C. F.  
 CHAMPLIN, DANIEL H.  
 CHANCELLOR, JUSTUS  
 CHANDLER, MRS.  
 CHARLES T.  
 CHANDLER, HENRY J.  
 CHANDLER, HOMER W.  
 CHANDLER, H. H.  
 CHANDLER, IRVING D.  
 CHANDLER, W. T.  
 CHANNON, CARL A.  
 CHANNON, JAMES H.  
 CHAPIN, MISS ANNETTE  
 MALTBY  
 CHAPIN, EDWARD F.  
 CHAPIN, RUFUS F.  
 CHAPLINE, JESSE G.  
 CHAPMAN, ABRAHAM

- CHAPMAN, F. L.  
CHAPMAN, GEORGE B.  
CHAPMAN, THEODORE  
CHAPP, JOHN H.  
CHARLES, GARFIELD  
CHARLESWORTH, EDGAR J  
CHARVAT, ANTON  
CHASE, CHARLES A.  
CHASE, MRS. SAMUEL T.  
CHERNAK, FRANK I.  
CHESHIRE, JOHN  
CHESSMAN, L. W.  
CHESTER, MISS LUCY  
CHEW, DR. J. H.  
CHICKERING, C. C.  
CHIDESTER, W. L.  
CHILDS, FRANK A.  
CHILDS, LOUIS F.  
CHILDS, T. W.  
CHISHOLM, W. H.  
CHIZUM, JAMES B.  
CHRISSINGER, HORACE B.  
CHRISTENSEN, H. C.  
CHRISTENSEN, MISS  
    INGEBORG  
CHRISTOPH, DR. CARL H.  
CHRON, THOMAS  
CHRZANOWSKI, JOHN J.  
CHURAN, CHARLES A.  
CHURCH, CHESTER W.  
CHURCH, MISS EMMA M.  
CHVATAL, DR. JAMES  
    FERDINAND  
CITRON, WILLIAM  
CLANEY, JOHN  
CLANEY, MISS  
    MARGARET T.  
CLARAGE, MRS. E. T.  
CLARK, CHAS. V.  
CLARK, EDWIN F., JR.  
CLARK, EUGENE BRADLEY  
CLARK, HENRY J.  
CLARK, MRS. H. K.  
CLARK, JAMES  
CLARK, JAMES W.  
CLARK, MRS. JOHN M.  
CLARK, JOHN W.  
CLARK, MERRILL J.  
CLARK, NEIL M.  
CLARK, NELSON R.  
CLARK, DR. PETER S.  
CLARK, RALPH C.  
CLARK, ROBERT C.  
CLARK, ROBERT K.  
CLARK, ROBERT T.  
CLARK, ROSWELL B., JR.  
CLARK, WM. JEROME  
CLARK, WILLIAM W.  
CLARKE, MRS.  
    AINSWORTH W.  
CLARKE, ALOIS R.  
CLARKE, CHRISTOPHER W.  
CLARKE, FORREST H.  
CLARKE, MISS HARRIET  
CLARKE, MRS. ROBERT E.  
CLARKE, S. J.  
CLARKSON, RALPH  
CLAUSEN, AUGUST  
CLAUSSEN, EDMUND J.  
CLAYTON, GEORGE W.  
CLAYTON, JOHN H.  
CLEARY, JOHN J.  
CLEGG, DR. CHRISTINE S.  
CLIFFORD, B. F.  
CLIFFORD, FREDERICK J.  
CLIFFORD, O. C.  
CLINCH, R. FLOYD  
CLINE, JACOB S.  
CLINGMAN, MRS. C.  
CLINK, DAVID K.  
CLISSOLD, EDWARD T.  
CLISSOLD, H. R.  
CLOW, KENT  
CLOW, WILLIAM E., JR.  
CLYNE, MRS. MARY  
COBB, C. C.  
COBB, EDMOND P.  
COBB, DR. JOSEPH P.  
COBB, DR. RALPH B.  
COBURN, A. J.  
COBURN, E. W.  
COBURN, JOHN J.  
COCALIS, JOHN  
COCHRAN, THOMAS H.

- COCHRANE, WITT K.  
 CODY, ARTHUR B.  
 COE, ALMER  
 COE, MISS ETHEL  
 COFFEEN, HARRY CLAY  
 COFFIN, ARTHUR S.  
 COFFIN, CHARLES P.  
 COFFIN, C. H.  
 COFFIN, JOHN A.  
 COHEN, DANIEL R.  
 COHEN, GEORGE B.  
 COHEN, ISADORE  
 COHEN, JACOB J.  
 COHEN, LEOPOLD  
 COHEN, LOUIS  
 COHEN, MRS. REGINA F.  
 COHN, ABRAHAM  
 COHN, CHAS.  
 COHN, JOSEPH W.  
 COHN, MARK J.  
 COHN, MRS. SAMUEL A.  
 COHN, MRS. WILLIAM I.  
 COKINS, GEORGE A.  
 COLBURN, FREDERICK S.  
 COLBURN, WARREN E.  
 COLBY, JAMES A.  
 COLE, MRS. AUSTIN  
 COLE, HERBERT A.  
 COLE, HUGH A.  
 COLEMAN, SEYMOUR  
 COLEMAN, MRS. WILLIAM O.  
 COLEMAN, W. A.  
 COLEMAN, MRS. W. O.  
 COLES, JOHN G.  
 COLLIER, CHARLES E.  
 COLLINS, ARTHUR W.  
 COLLINS, MRS. J. R.  
 COLLINS, WILLIAM M.  
 COLVER, DR. H. R.  
 COLWELL, LOUIS  
 COMBS, DR. HARRY J.  
 COMBS, JAMES F. C.  
 COMPTON, FRANK E.  
 CONABLE, EDWIN W.  
 CONANT, MALCOLM B.  
 CONARD, MISS GRACE  
 CONARD, ISAAC N.  
 CONCANNON, MISS  
     CATHERINE  
 CONDON, EDWARD J.  
 CONDRON, THEO. L.  
 CONERD, MISS E.  
 CONGER, MRS. A. B.  
 CONGER, MRS. WILLIAM P.  
 CONHAIM, MILTON B.  
 CONKLIN, DR. ALICE I.  
 CONKLING, B. H.  
 CONLEY, MRS. J. W.  
 CONLEY, LEO C.  
 CONNELL, DR. JOHN W.  
 CONNELL, JOSEPH A.  
 CONNERY, JOHN T.  
 CONNOR, DR. MARY  
     HOUGHTON  
 CONOVER, BOARDMAN  
 CONOVER, GEORGE W.  
 CONRAD, MRS. C. H.  
 CONRAD, FRANK J.  
 CONRADI, EDWARD P.  
 CONROY, JAMES  
 CONWAY, HORACE H.  
 CONWAY, RICHARD F.  
 CONYBEAR, MRS. N. G.  
 COOK, ALBERT E.  
 COOK, MRS. C. E.  
 COOK, GEO. SHAW  
 COOK, IRA B.  
 COOK, SIDNEY A.  
 COOK, W. GEORGE  
 COOKE, MISS FLORA J.  
 COOKE, JOHN E.  
 COOLIDGE, CLARENCE A.  
 COOLIDGE, DR. EDGAR D.  
 COOLIDGE, E. C.  
 COOLIDGE, WALTER G.  
 COONS, DR. WILLIAM F.  
 COOPER, C. R.  
 COOPER, F. I.  
 COOPER, HENRY N.  
 COOPER, JOHN A.  
 COPE, HENRY F.  
 COPELAND, ADOLPH  
 COPELAND, FREDERICK K.  
 COPELAND, F. A.

- COPELAND, T. A.  
CORBETT, WM. J.  
CORBIN, C. DANA  
CORBIN, F. N.  
CORBIT, MRS. FRANCES  
LOW  
CORBOY, JOHN A.  
CORBOY, M. J.  
CORBY, FRANK F.  
CORDELL, ARTHUR N.  
CORE, JOHN D.  
COREY, CHESTER  
COREY, SIDNEY THOMAS  
CORMACK, C. V.  
CORNELIUS, JULIUS F.  
CORNELL, JOHN E.  
CORNELL, ROSCOE C.  
CORNHAUSER, MRS. HENRY  
CORNISH, F. W.  
CORNISH, J. B.  
CORNWELL, C. J.  
CORRIGAN, MISS GERTRUDE  
CORSER, CHAS. B.  
COSGROVE, D. P.  
COTSWORTH, ALBERT  
COTTRELL, B.  
COUCH, DR. MEFFORD J.  
COULTER, JOHN H.  
COULTER, PROF. JOHN M.  
COUNTISS, R. H.  
COWAN, JAMES M.  
COWEN, M. H.  
COWIN, FREDERICK  
COWLES, HENRY CHANDLER  
COWLING, MRS. HARRIET L.  
COX, ERNEST L.  
COX, HENRY J.  
COX, PAUL J.  
COXETER, ALFRED J.  
COYLE, B. J.  
COYLE, C. H.  
CRADDOCK, JOHN F.  
CRAFT, CHARLES F. A.  
CRAGG, GEORGE L.  
CRAIG, EDWARD MARSHALL  
CRAIN, DR. CHARLES H.  
CRAMER, E. W.  
CRAMER, FRANK  
CRAMER, STERLING B.  
CRANDALL, F. W.  
CRANDALL, J. N.  
CRANDALL, NOBLE  
CRANDON, MISS LUCY  
HAMILTON  
CRANE, CHARLES P.  
CRANE, GEO. E.  
CRANE, MILLER A.  
CRANE, ROSS  
CRAWFORD, MRS.  
ADELAIDE F.  
CRAWFORD, FREDERICK E.  
CRAWFORD, MISS R. T.  
CRAWFORD, WM. W.  
CREBER, WALTER H.  
CREEDON, MRS. CLARA W.  
CREIGHTON, THOMAS S.  
CREMERIUS, J. W.  
CREMIN, MRS. K. M.  
CRERAR, JOHN  
CRESAP, M. W.  
CRESMER, W. T.  
CREVISTON, MISS  
ELIZABETH  
CREWS, RALPH  
CRILLY, EDGAR  
CRIPPEN, STUART S.  
CRISSEY, B. W.  
CROFT, WILLIAM H.  
CROFTAN, MRS. A. C.  
CROFTS, HARRIS A.  
CROKE, F. J.  
CRONSTEDT, A. D.  
CRONWALL, EDWARD C.  
CROOKS, EDWARD S.  
CROSBY, ALBERT F.  
CROSBY, F. A.  
CROSBY, GEO. H.  
CROSBY, JOHN BEMER  
CROSBY, J. U.  
CROSBY, W. S.  
CROSS, ERNEST M.  
CROSS, G. H.  
CROSS, HENRY H.  
CROW, L. W.

- CROWDER, MRS. THOMAS R.  
 CROWELL, HENRY P.  
 CROWLEY, C. F.  
 CROWLEY, MISS  
   HENRIETTA A.  
 CRUICKSHANK, MRS.  
   MARGARET H.  
 CRUISE, TIMOTHY  
 CRUMMER, MRS. W. F.  
 CRUNELLE, LEONARD  
 CUDAHY, E. I.  
 CULBERTSON, DR. CAREY  
 CULBERTSON, JAMES A.  
 CULLERTON, EDWARD F.  
 CULLMAN, MISS LISETTE  
 CULLMAN, OTTO  
 CULLUM, LOV W.  
 CULVER, MISS HELEN  
 CUMFER, HARRY A.  
 CUMMINGS, MRS. ROBERT F.  
 CUMMINGS, WILLIAM F.  
 CUMMINS, JOSEPH  
 CUNEO, FRANK  
 CUNEO, JOHN F.  
 CUNNEA, JOHN  
 CUNNINGHAM, H. D.  
 CUNNINGHAM, JAMES D.  
 CUNNINGHAM, ROBERT M.  
 CURLEY, MISS MARY A.  
 CURLEY, W. A.  
 CURME, ARTHUR C.  
 CURRAN, O. P., JR.  
 CURTIS, A. D.  
 CURTIS, MISS FRANCES H.  
 CURTIS, FRANK M.  
 CURTIS, DR. LESTER  
 CURTIS, LOUIS R.  
 CURTIS, DR. W. P.  
 CURTISS, C. C.  
 CUSHING, MRS. CHARLES  
   G., JR.  
 CUSHING, R. N.  
 CUSTER, MRS. J. R.  
 CUTHBERTSON, R. R.  
 CUTLER, HENRY E.  
 CUTTING, C. S.  
 CUTTING, N. H.
- CUTTING, PROF. STARR W.  
 DAGG, DR. THOMAS L.  
 DAHLBERG, GOTTHARD A.  
 DAHLHEIMER, B. H.  
 DAILEY, MRS. C. A.  
 DAILEY, JAMES M.  
 DAILY, O. RUSH  
 DALLAS, MRS. LUCY  
 DALLEY, MISS NETTIE M.  
 DALMAR, HUGO  
 DALSTROM, O. F.  
 DALY, EDWARD B.  
 DANCEY, JESSE S.  
 D'ANCONA, ALFRED  
 DANGEL, W. H.  
 DANIELS, HERMAN  
 DANIELS, MRS. W. A.  
 DANISCH, FRANK P.  
 DANKOWSKI, IGNATIUS F.  
 DANZ, MRS. IDA M.  
 DARLING, JOHN F.  
 DARLING, MRS. U. G.  
 DARLINGTON, HENRY P.  
 DART, MRS. CARLTON R.  
 DASCH, GEORGE  
 DATTELBAUM, PHILIP L.  
 DAUBE, MRS. M. JACOB  
 DAUCHY, SAMUEL  
 DAUGHADAY, C. COLTON  
 DAUM, MISS NELLIE A.  
 DAVEY, RANDALL  
 DAVID, DR. FRANK E.  
 DAVIE, GEORGE F.  
 DAVIES, MISS ELIZABETH  
 DAVIES, MRS. WILLIAM B.  
 DAVIS, BRODE B.  
 DAVIS, CLARENCE W.  
 DAVIS, C. E.  
 DAVIS, DR. EFFA V.  
 DAVIS, MRS. FRANK H.  
 DAVIS, FRED M.  
 DAVIS, HARRY C.  
 DAVIS, J. F.  
 DAVIS, DR. LYNDALE L.  
 DAVIS, MEYER  
 DAVIS, PAUL H.  
 DAVIS, PERCY B.

DAVIS, RODNEY  
DAVIS, DR. W. J. NIXON  
DAVIS, W. WALLEY  
DAWELL, CHARLES A.  
DAY, CLYDE L.  
DAY, DARBY A.  
DAY, MISS EMMA P.  
DAY, FRED L.  
DAY, MRS. WM. A.  
DAY, WINFIELD S.  
DEAGAN, JOHN C.  
DEAHL, U. S.  
DEAN, CHAS. H.  
DEAN, MRS. GEORGE R.  
DEAN, HARVEY  
DEAN, JOHN L.  
DEAN, WILLIAM T.  
DE ANGUERA, F.  
DE BRONKART, EUGENE H.  
DE BUTTS, CLARENCE E.  
DECKER, HIRAM E.  
DECKER, JOHN E.  
DE CONINGH, MRS.  
    FREDERICK  
DEFEBAGH, E. H.  
DEFREES, JOSEPH H.  
DEGAN, DAVID  
DEGEN, LEWIS  
DEGENER, A. W.  
DEGGINGER, HENRY  
DEGOES, S. T.  
DEGNAN, FRANK J.  
DEIKE, HENRY L.  
DEKNATEL, MRS. F. H.  
DE LAMATER, ERIC  
DE LANCEY, MRS. JOHN L.  
DELANEY, THOMAS F.  
DELEE, DR. JOSEPH B.  
DE LEMON, H.  
DELLENBARGER, CHARLES E.  
DE LOACH, MRS. R. J.  
DELUE, NATE  
DEMAREST, DR. CLYDE S.  
DEMOTTE, DR. ROY JAMES  
DEMPSTER, WESLEY  
DEMUTH, JOHN  
DENBY, WYTHE  
DENEEN, MRS. CHAS. S.  
DENISON, MRS. JOHN P.  
DENNIS, FRANCIS R.  
DENNIS, HENRY H.  
DENORMANDIE, JOSEPH B.  
DENT, GEORGE C.  
DEPUE, OSCAR B.  
DEREMER, W. L.  
DERING, MRS. CHARLES L.  
DEROULET, MRS. ALFRED  
DE TERESA, MRS. NICHOLAS  
DETLEFSEN, DR. FREDERICK  
DETRICK, MYRON H.  
DETTNER, ERNEST F.  
DETTMER, REV. WILLIAM  
DEUTSCH, ARMAND L.  
DEUTSCH, MRS. I. S.  
DEUTSCH, LOUIS  
DEUTSCH, NATHAN  
DEUTSCH, P. L.  
DEUTSCH, MRS. SAMUEL  
DEUTSCH, SOL.  
DEVER, JUDGE WILLIAM E.  
DEVEREUX, MISS LILLIAN R.  
DEVUE, JOHN M.  
DEVONEY, JOHN B.  
DEVRIES, HERMAN  
DEWES, EDWIN P.  
DEWEY, HARRY S.  
DEWEY, DR. MARTIN  
DEWITT, JOHN C.  
DEWITT, MRS. SADIE T.  
DEZINCK, MRS. ISABEL V.  
DIAMOND, NICHOLAS  
DIBBLE, D. C.  
DIBLEY, F. K.  
DICK, MAURICE S.  
DICKELMAN, WILLIAM L.  
DICKER, ZOLTAN  
DICKERSON, J. S.  
DICKY, MISS HELENE  
    LOUISE  
DICKY, ROY  
DICKY, WM. E.  
DICKINSON, ARTHUR W.  
DICKINSON, DAVID K.



- DICKINSON, MISS EMMA  
 LOUISE  
 DICKINSON, HENRY F.  
 DICKINSON, J. M.  
 DICKINSON, J. R.  
 DICKINSON, ROBERT B.  
 DICKINSON, SHELDON L.  
 DICKINSON, WM.  
 DICKINSON, WM. R.  
 DICKINSON, W. J.  
 DICKSON, CLARENCE B.  
 DICKSON, GEORGE A.  
 DICKSON, DR. WILLIAM F.  
 DIEHL, HARVEY  
 DIENER, JACOB H.  
 DIETZ, MISS MINNIE A.  
 DIETZSCH, A. G.  
 DIGNAN, JOHN R.  
 DILLARD, J. H.  
 DILLENBACH, H. S.  
 DILLEY, JOHN  
 DILLINGHAM, MRS. F. H.  
 DILLON, FRANK H.  
 DILWORTH, C. W.  
 DIMMER, MISS  
 ELIZABETH G.  
 DINGMAN, C. A.  
 DINKELBERG, F. P.  
 DION, JOSEPH H.  
 DITTO, MRS. M. W.  
 DIX, WM. T.  
 DIXON, HOMER L.  
 DOAN, GEORGE H.  
 DOANE, MISS LETITIA L.  
 DOANE, DR. PHILLIP S.  
 DOBYNS, FLETCHER  
 DOCKRILL, JAMES C.  
 DOD, CHRISTIAN  
 DODD, JOHN M.  
 DODD, DR. OSCAR  
 DODDS, LESLIE J.  
 DODGE, ADIEL S.  
 DODGE, CHESTER C.  
 DODGE, HERBERT A.  
 DODGE, PAUL C.  
 DODGE, WILL C.  
 DOERN, EDWIN A.  
 DOGGETT, MRS. L. C.  
 DOHNAL, IGNAZ  
 DOLAN, FRANCIS J.  
 DOLAND, MISS MARY L.  
 DOLESE, JOHN, JR.  
 DOLESE, PETER  
 DONALDSON, GEORGE W.  
 DON CARLIN, J. L.  
 DONDANVILLE, REV. ED-  
 WARD L.  
 DONIAN, SAMUEL  
 DONIAT, MISS JOHANNA  
 DONIGAN, PETER J.  
 DONLON, DR. STEPHEN E  
 DONNELL, JAS. W.  
 DONNELLY, RICHARD M.  
 DONNELLY, MISS THERESA J.  
 DONNELLY, T. N.  
 DONNERSBERGER, JOSEPH  
 DONOHUE, W. F.  
 DOOLITTLE, ADDINGTON  
 DOPP, MISS MARY  
 DORAN, MISS NORA F.  
 DORAN, ROBERT H.  
 DORGE, LUDVIG  
 DORNEY, D. H.  
 DORR, MRS. H. H.  
 DORSETT, DUDLEY F.  
 DORSEY, JOHN T.  
 DOTY, D. G.  
 DOTY, G. S.  
 DOUGLAS, WALTER R.  
 DOUSSANG, LOUIS  
 DOW, JAMES H.  
 DOWLING, GEO. J.  
 DOWNEY, FRED E.  
 DOWNEY, MRS. KATHERINE  
 DOYLE, MRS. C. H.  
 DREISKE, GEORGE J.  
 DRESSKELL, FRED S.  
 DREW, WALTER WHITE  
 DREYFUS, MRS. BELLA  
 DRISCOLL, DENIS  
 DRISCOLL, MISS LUCY  
 DRUMMOND, GEORGE H.  
 DRURY, CYRUS H.  
 DRYDEN, GEO. B.

- DUBE, T. C.  
DUBISKE, HARRY W.  
DUBSKY, JOSEPH E.  
DUCKER, MRS. W. H.  
DUDGEON, WM. H.  
DUDLEY, DR. E. C.  
DUDLEY, MRS. W. W.  
DUFF, DR. R. R.  
DUFFIN, JOHN J.  
DUGAN, A. G.  
DUGGAN, THOMAS J.  
DUKE, OSCAR J.  
DUNBAUGH, GEORGE J.  
DUNCAN, JAMES  
DUNCAN, MRS. JOHN A.  
DUNCAN, W. C.  
DUNER, JOHN C.  
DUNHAM, C. A.  
DUNHAM, W. F.  
DUN LANY, DR. WILLIAM P.  
DUNLAP, MISS HELEN E.  
DUNLAP, JAMES W.  
DUNLAP, W. P.  
DUNN, MRS. BALLARD  
DUNN, C. Z.  
DUNN, MRS. EVA E.  
DUNN, E. J.  
DUNN, MRS. MORRILL  
DUNN, SAMUEL O.  
DUNNE, J. PAUL  
DUNNING, MRS.  
FRANCES A. B.  
DUNTLEY, JOHN W.  
DUPEE, JOHN  
DURAND, HENRY C.  
DURBIN, FLETCHER M.  
DURGAN, GEORGE R.  
DURHAM, RAYMOND E.  
DURLAND, MISS E. G.  
DUSEK, JOSEPH  
DUTTON, MISS MARY L.  
DUVAL, WM. H.  
DWIGHT, MISS HATTIE L.  
DYE, WM. H.  
DYER, MRS. ARTHUR E.  
DYNES, O. W.  
DYRENFORTH, ARTHUR  
DYRENFORTH, ROBERT C.  
EAMES, GUY L.  
EAMES, JOSEPH P.  
EARLE, MRS. SAMUEL  
WILLIAMS  
EASON, C. M.  
EASTMAN, MRS. GEORGE H.  
EASTMAN, SIDNEY C.  
EASTON, EVERETT L.  
EATON, MARQUIS  
EATON, WM. A.  
EBANN, MRS. C. K.  
EBERHART, MRS. J. C.  
EBERLY, ERNEST F.  
ECKHARDT, CLYDE, W.  
ECKHART, JOHN W.  
ECKLAND, MRS. AUGUST J.  
ECKSTEIN, ISADORE  
EDDY, MRS. AZARIAH  
EDDY, A. W.  
EDDY, MRS. CHARLES M.  
EDDY, H. C.  
EDEL, MRS. FLORENCE  
EDELSTEIN, MARTIN H.  
EDERHEIMER, G. L.  
EDGAR, MRS. E. M.  
EDINGER, MARTIN  
EDLER, FRANCIS  
EDMONDS, HARRY C.  
EDMONDS, PHILLIP S.  
EDWARDS, MRS. ARTHUR R.  
EDWARDS, A. N.  
EDWARDS, DONALD  
EDWARDS, FRANK W.  
EDWARDS, MISS GLADYS M.  
EDWARDS, HARVEY G.  
EDWARDS, JAMES P.  
EDWARDS, JOHN B.  
EDWARDS, J. E.  
EDWARDS, KENNETH P.  
EFTING, BERNARD J.  
EGAN, DENNIS J.  
EGAN, EDMUND A.  
EGAN, SIDNEY B.  
EGGERS, MISS ELSA R.  
EGGERS, MRS. GEORGE W.  
EHLE, LOUIS C.

- EHMAN, ADOLPH C.  
 EHRAT, GEORGE  
 EHRMAN, DR. FRED J. E.  
 EICHENBAUM, THEO. C.  
 EICHOLTZ, HARRY  
 EIDE, DR. A. T.  
 EILERS, PAUL C.  
 EILERSGAARD, A.  
 EIRICH, FRED G.  
 EISENDRATH, MRS.  
     HENRY J.  
 EISENDRATH, SIGMUND L.  
 EISENDRATH, S. J.  
 EISENDRATH, W. B.  
 EISZNER, JOHN F.  
 EITEL, MAX  
 EKENDAHL, CARL, JR.  
 ELENBOGEN, HERMAN  
 ELEY, NING  
 ELFBORG, H. G.  
 ELIEL, HERMAN J.  
 ELLERT, PETER J.  
 ELLINGSON, DR.  
     CLARENCE H.  
 ELLIOTT, DR. ARTHUR R.  
 ELLIOTT, DR. CHARLES A.  
 ELLIOTT, MRS. FRANK M.  
 ELLIOTT, F. C.  
 ELLIOTT, JAMES T.  
 ELLIOTT, J. N.  
 ELLIOTT, MISS VIRGINIA M.  
 ELLIOTT, WM. P.  
 ELLIS, MRS. B. F.  
 ELLIS, GEORGE P.  
 ELLIS, HARRY T.  
 ELLS, J. H.  
 ELLSWORTH, MRS. D. H.  
 ELMES, CECIL F.  
 ELSTON, I. C., JR.  
 ELTING, HOWARD  
 ELTING, VICTOR  
 ELY, MRS. C. M.  
 ELY, J. MORSE  
 EMERICH, MELVIN L.  
 EMERSON, GUY L. V.  
 EMERSON, JAY H.  
 EMERSON, MRS. RALPH W.  
 EMERY, WILLIAM H.  
 EMMERICH, EDWARD E.  
 ENDERS, MISS MARGARET  
 ENEY, SUMMERFIELD, JR.  
 ENGDAHL, CHARLES  
 ENGEL, E. J.  
 ENGEL, JULIUS J.  
 ENGELHARD, BENJ. M.  
 ENGELHARD, GEORGE P.  
 ENGLEDEW, R. C.  
 ENGLISH, JOHN J.  
 ENGSTROM, NELS A.  
 ENGWALL, JOHN F.  
 ENNIS, JAMES T.  
 ENRIGHT, FRANK J.  
 ENRIGHT, MISS MARY  
 EPHLIN, WENDELAND L.  
 EPSTEIN, REV. CHARLES H.  
 EPSTEIN, MRS. HENRY P.  
 EPSTEIN, KARL  
 EPSTEIN, MRS. MAX  
 ERBSTEIN, CHARLES E.  
 ERICSON, CHESTER  
 ERICSON, C. A.  
 ERICSSON, MRS. JOHN E.  
 ERIKSON, MRS. C. F.  
 ERION, F. L.  
 ERLANDSON, GUST  
 ERNST, MRS. ELVA W.  
 ERNST, HENRY P.  
 ERWIN, LOUIS B.  
 ESAU, RALPH  
 ESCHER, DR. FRANK H.  
 ESSCHEN, L. C.  
 ESTELL, W. S.  
 ESTES, DR. ST. LOUIS  
 ETHERIDGE, MISS EMMA  
 ETTELSON, DAVID L.  
 ETTELSON, SAMUEL A.  
 EVANS, DAVID J.  
 EVANS, DENVER  
 EVANS, MRS. FRANK O.  
 EVANS, MRS. MARY G. H.  
 EVANS, MORGAN R.  
 EVANS, ORRIN L.  
 EVANS, MRS. R. W.  
 EVERETT, EDWARD W.

- EVERETT, HENRY  
EVERETT, WILLIAM  
EVERITT, J. R.  
EWAN, J. E.  
EWELL, JAMES  
EWEN, MALCOLM  
EWING, MRS. RUTH B.  
EXCELL, WILLIAM ALONZO  
FABBRI, ALBERT H.  
FABER, MRS. F. E.  
FABER, HENRY F.  
FABER, HOMO  
FABER, DR. PAUL J.  
FABIAN, W. J.  
FABRY, HERMAN  
FABYAN, GEORGE  
FADEN, ALEX  
FAHERTY, MICHAEL J.  
FAIR, R. M.  
FAIRBANK, ERNEST G.  
FAIRCHILD, C. J.  
FAIRCHILD, MEREDITH H.  
FAIRCHILD, WALTER H.  
FAIRFIELD, GEORGE D.  
FAITH, DR. THOMAS  
FALES, DAVID  
FALK, JESSE M.  
FALK, M. L.  
FANNING, MISS ANN  
FANNING, CHARLES G.  
FANTUS, DR. BERNARD  
FARGO, H. D.  
FARLEY, EDWARD P.  
FARNSWORTH, FRED H.  
FARNSWORTH, GEORGE  
FARNUM, MRS. HENRY W.  
FARNHAM, MRS. MURIEL  
FARQUHAR, MISS BERTHA F.  
FARQUHARSON, HARRY E.  
FARRELL, MISS ANNABELLE  
FARRELL, DANIEL P.  
FARRELL, MRS. WILLIAM F.  
FARRINGTON, WILBUR E.  
FARSKY, OLDRICH  
FARWELL, MRS. JENNIE M.  
FAULKNER, CHAS. D.  
FAULKNER, SAMUEL  
FAULKNER, THOMAS H.  
FAUST, PAUL E.  
FAVORITE, MRS. ISABEL C.  
FEATHERSTONE, MRS.  
    GEORGE  
FECHHEIMER, DAVID  
FEE, JOHN S.  
FEELEY, F. G.  
FEHLING, OTTO J.  
FEILCHENFELD, BISMARCK  
FEINBERG, SAMUEL J.  
FELSENHELD, MYRON H.  
FELSENTHAL, G.  
FELTMAN, CHARLES H.  
FENN, PROSPER D.  
FENSHOLT, ROBERT M.  
FENTON, H. W.  
FERGUSON, C. F.  
FERGUSON, MRS. ELBERT C.  
FERGUSON, JOHN J.  
FERGUSON, LAWRENCE W.  
FERNALD, G. S.  
FERRIER, MISS MARY  
FERRO, M. CARMEN  
FERRY, DAVID W.  
FERTIG, THEODORE F.  
FETCHER, MRS. EDWIN S.  
FETZER, WADE  
FEUCHTWANGER, JOSEPH  
FFRENCH, MRS. CHARLES  
FIELD, C. J.  
FIELD, JOHN S.  
FIELD, MRS. W. G.  
FIELDING, MAJ. GEN.  
    EDWARD  
FIELDS, WARREN K.  
FIFIELD, EDWARD R.  
FIFIELD, WALTER K.  
FIFER, ABRAHAM R.  
FIFER, ERNEST R.  
FILSTRUP, MRS. ANNA S.  
FINK, MRS. ALBERT  
FINCH G. W.  
FINEGAN, EUGENE B.  
FINLAY, P. R.  
FINNEGAN, J. B.  
FINNEGAN, PATRICK

- FINNELL, WILLIAM B.  
FINNEY, MISS JULIA M.  
FIORENTINE, CHARLES  
FIREBAUGH, WILLIAM C.  
FISCHER, ANTHONY C.  
FISCHER, CHARLES H.  
FISCHER, HERMAN G.  
FISH, J. FRANK  
FISHEL, MRS. ISAAC  
FISHER, GEO. P.  
FISHER, HAROLD P.  
FISHER, JUDGE HARRY M.  
FISHER, DR. JOHN  
FISHER, LEWIS BEALS  
FISHMAN, MAX  
FISK, W. H.  
FISKE, MRS. DAVID  
FISKE, GEORGE F.  
FISKE, W. M. L.  
FITCH, CHARLES H.  
FITCH, MRS. MARGARET S.  
FITCH, W. B.  
FITTS, CHARLES F.  
FITZGERALD, RICHARD  
FITZGERALD, W. F.  
FITZHUGH, CARTER H.  
FITZPATRICK, DR. HENRY P  
FIX, FREDERICK W.  
FLAGG, HERBERT W.  
FLAHERTY, WILLIAM J.  
FLANAGAN, EDWARD W.  
FLANAGAN, HOWARD E.  
FLANAGIN, CORNELIUS A.  
FLANDERS, MRS. ALICE H.  
FLANNER, GEORGE C.  
FLANNERY, JOHN L., SR.  
FLEER, CARL J.  
FLEISCHER, A. W.  
FLEISCHMANN, PAUL W.  
FLEMING, HARVEY B.  
FLEMING, DR. JAMES LOUIS  
FLEMING, MALCOLM  
FLETCHER, MRS. GEORGE  
FLETCHER, R. V.  
FLEURY, ALBERT  
FLEXNER, W.  
FLINDER, R. C.  
FLINN, MRS. C. B.  
FLINN, MRS. JOHN J.  
FLINT, DR. E. N.  
FLONACHER, MRS. HENRY C.  
FLORSHEIM, MRS.  
LEONARD S.  
FLORSHEIM, NORMAN S.  
FLOYD, MISS JANE L.  
FLYNN, ADRIAN C.  
FOIN, CHIN F.  
FOLDS, GEORGE R.  
FOLEY, CHAS. R.  
FOLEY, HENRY B.  
FOLLAND, GEORGE R.  
FOLLANSBEE, MITCHELL D.  
FOLTZ, FREDERICK C.  
FOOTE, C. B.  
FOOTE, ERASTUS  
FOOTE, JOHN B.  
FOOTE, MARK A.  
FORBES, MRS. DANIEL  
FORD, CHARLES A.  
FORD, CHARLES E.  
FORD, EDWARD R.  
FORD, MRS. ELINOR B.  
FORD, J. SAWTELLE  
FORD, NORMAN J.  
FORD, THOMAS A.  
FOREMAN, ALFRED K.  
FOREMAN, MILTON J.  
FOREMAN, DR. OLIVER C.  
FOREMAN, MRS. W. A.  
FORGAN, JAMES B., JR.  
FORGAN, ROBT. D.  
FORKEL, EDWIN H.  
FORRESTER, MRS. W. W.  
FORSBERG, ELMER A.  
FORSYTH, HOLMES  
FORTIER, DR. GEORGE SNOW  
FORTNER, DR. ELBERT C.  
FORTYE, H.  
FOSBURG, H. A.  
FOSGATE, BLANCHARD M.  
FOSS, MRS. AGNES E.  
FOSTER, A. VOLNEY  
FOSTER, CHARLES H.  
FOSTER, FRANK

FOSTER, J. F.  
FOSTER, STEPHEN A.  
FOSTER, WILL  
FOWLE, FRANK F.  
FOWLER, FRANCIS A.  
FOWLER, GORDON F.  
FOWLER, JOHN W.  
FOX, JARED W.  
FOX, MRS. LEO  
FOX, MRS. ORVIN L.  
FOX, WM. A.  
FRANCIS, C. R.  
FRANEY, WM. URBAN  
FRANK, HERMAN  
FRANK, JOHN M.  
FRANK, DR. JACOB  
FRANK, LEE W.  
FRANKENSTEIN, RUDOLPH  
FRANKENSTEIN, SIDNEY A.  
FRANKENSTEIN, MRS.  
VICTOR S.  
FRANKLIN, J. A.  
FRANKS, JACOB  
FRANTA, JOHN  
FRANZ, DR. HUGO  
FRASER, DR. J. M.  
FRAUENKNECHT, OTTO  
FRAZEE, SEWARD C.  
FRAZIER, C. E.  
FREAR, A. EDWARD  
FREDERICK, FRANK H.  
FREEMAN, CHARLES E.  
FREEMAN, E. H.  
FREEMAN, FRANK N.  
FREEMAN, HENRY W.  
FREEMAN, WILLIAM C.  
FREEMAN, WM. J.  
FREER, L. H.  
FRENCH, CHARLES M.  
FRENCH, DUDLEY, K.  
FRENCH, GEORGE T.  
FRENCH, GEORGE W.  
FRENCH, MRS. L. B.  
FRENCH, PHILIP T.  
FRENCH, MRS. WM. M. R.  
FRESHMAN, SIGMUND  
FREUDENTHAL, GEO. S.  
FREUND, ERNEST  
FREY, CHARLES D.  
FREY, CHARLES W.  
FREYERMUTH, F. C.  
FRIBERG, EMIL  
FRIBLEY, DR. WILBUR E.  
FRICK, MRS. ANDERS  
FRIDKYN, PETER B.  
FRIDSTEIN, MEYER  
FRIED, MAURICE W.  
FRIEDBERG, DR.  
STANTON A.  
FRIEDER, EDWARD  
FRIEDLANDER, F.  
FRIEDLANDER, JACOB  
FRIEDLEN, HERMAN L.  
FRIEDLUND, JOHN P.  
FRIEDMAN, JOE  
FRIEDMAN, JOSEPH L.  
FRIEDMAN, M. L.  
FRIESTEDT, ARTHUR A.  
FRIESTEDT, MRS. LUTHER P.  
FRISCH, EMILE  
FRITCH, EMIL H.  
FRITTS, W. T.  
FRITZ, DR. G. E.  
FROMMANN, EMIL H.  
FROST, A. C.  
FROST, MRS. MARVIN  
HUGHITT  
FRUIN, JOHN L.  
FUCHS, MISS CHRISTINE K.  
FUHRING, WM. A.  
FULKS, E. B.  
FULLER, J. M.  
FULLER, LUCIUS E.  
FULLER, MRS. MARGARY C.  
FULLER, REVILO F.  
FULTON, JAMES L.  
FULTON, JOHN W.  
FUQUA, DR. VICTOR H.  
FURBER, FRANK I.  
FURMAN, MARTIN S.  
FURSE, CHARLES W.  
FURST, CONRAD  
FURTH, MRS. JULES E.  
FUTTERER, DR. GUSTAV A.

- FUTVOYE, FREDERIC G.  
FYFFE, COLIN C.  
GABRIEL, ALBERT W.  
GAERTNER, F. C.  
GAGE, J. W.  
GAHAN, MRS. THOMAS  
GAINER, EDWARD J.  
GAINES, HARLOW H.  
GALE, FRED M.  
GALIGHER, MRS. MARY B.  
GALITZKI, LEO  
GALL, CHAS. H.  
GALLAGHER, JOHN A.  
GALLAGHER, MICHAEL  
GALLAHER, MISS KATHERINE  
GALLERY, MRS. DANIEL V.  
GALLIGAN, MISS MARGARET  
GANN, DAVID B.  
GANNON, GEORGE  
GANO, SAMUEL S.  
GANSBERGEN, MRS. FRED-  
ERICK H.  
GAPER, JOHN B.  
GARDEN, HUGH M. G.  
GARDNER, EDMUND S.  
GARDNER, MRS. FRANK J.  
GARDNER, HENRY A., JR.  
GARDNER, MRS. META  
GARDNER, ROBERT A.  
GAREY, EUGENE L.  
GARLICK, FREDERICK W.  
GARNER, FREDERICK J.  
GARNER, JAMES G.  
GARRISON, MRS. FLORA W.  
GARTZ, ADOLPH F.  
GARVEY, ED.  
GARVEY, PATRICK J.  
GARY, MRS. ALFRED C.  
GARY, DR. I. C.  
GATES, FRED A.  
GATES, GEORGE W.  
GATES, WM. D.  
GAUL, HERMAN J.  
GAUSSELIN, WILLIAM H.  
GAVIN, THOMAS B.  
GAWNE, MISS CLARA V.  
GAZLAY, WM. S.  
CAZZOLO, CAMILLO M.  
GEBHARDT, G. F.  
GEBHARDT, HENRY J.  
GEISSLER, ERNEST  
GELINAS, REV. P. T.  
GENDEK, MARTIN  
GEORGE, DR. EDGAR J.  
GEORGS, FRED W.  
GERAGHTY, MRS. THOMAS F.  
GERITY, CHARLES P.  
GERMAIN, SILAS E.  
GEROLD, FRANK  
GERSON, S. P.  
GERVAIS, WAINWRIGHT B.  
GERTH, WILLIAM H.  
GETTY, DR. C. O.  
GEVIRMAN, ARON  
GFROERER, MISS RUTH  
GHEEN, MISS MARIAN  
GIAVER, JOACHIM G.  
GIBBONS, WILLIAM T.  
GIBBS, W. J.  
GIBSON, GEORGE K.  
GIESEN, WALTER W.  
GIESSEL, HENRY  
GIFFORD, I. C.  
GILBERG, AUGUST E.  
GILBERT, MISS HELEN R.  
GILBERT, LAWSON A.  
GILBERT, MISS MAY A.  
GILCHRIST, JOHN F.  
GILL, ADOLPH  
GILLAN, REV. JOHN C.  
GILLEN, J. F.  
GILLETT, CHARLES N.  
GILLETT, MRS. E. W.  
GILLETT, MRS. JAMES F.  
GILLETTE, HOWARD F.  
GILLIAM, MRS. WARREN R.  
GILLIS, MISS HARRIET  
XAVIER  
GILLSON, LOUIS K.  
GILMAN, MRS. GEORGE P.  
GILMER, THOMAS L.  
GILMORE, C. W.  
GILMORE, EUGENE S.  
GILMORE, HUGH B.

GIMBEL, CHAS. A.  
GINSBURG, M. P.  
GINTHER, MISS MINNIE C  
GIRARDIN, JULES  
GLANZ, ALEXANDER  
GLANZ, LOUIS D.  
GLASEN, FRANK  
GLASER, BYRON Z.  
GLASNER, R. W.  
GLASPELL, HARRISON J.  
GLASS, MRS. EDITH L.  
GLEASON, MRS. ALICE M.  
GLEDHILL, EDWARD  
GLENDON, GEORGE L.  
GLENN, JOHN M.  
GLESSNER, CHARLES E.  
GLICK, EMANUEL M.  
GLICKMAN, JACOB  
GNAEDINGER, EMIL J.  
COBLE, LEROY T.  
GODDARD, MRS. W. L.  
CODDING, CHARLES R.  
GODFREY, NORMAN L.  
COEDDE, EDWARD C.  
GOEDKE, MRS. CHARLES F.  
GOELITZ, H. G.  
GOETSCH, DR. G. ADOLPH  
GOLD, LOUIS  
GOLDBERG, E. R.  
GOLDBERG, SAMUEL  
GOLDBERG, SAMUEL B.  
GOLDBERG, SAMUEL D.  
GOLDEN, DR. J. T.  
GOLDENBERG, SIDNEY D.  
GOLDMAN, MRS. EUGENE  
GOLDSBERRY, W. M.  
GOLDSCHMIDT, ROBERT  
GOLDSMITH, DR. A. A.  
GOLDSMITH, BERNARD H.  
GOLDSPOHN, DR. ALBERT  
GOLDSTEIN, ABRAHAM W.  
GOLDSTEIN, MORRIS  
GOLDSTINE, MARK T.  
GONDOLF, OTTO J.  
GOOD, BERNARD A.  
GOODE, J. PAUL  
GOODER, LESLIE M.  
GOODHUE, A. H.  
GOODKIND, DR. M. L.  
GOODMAN, ARTHUR T.  
GOODMAN, MARCUS D.  
GOODMAN, MAX  
GOODMAN, MAX D.  
GOODMAN, MRS. M. F.  
GOODMAN, PETER S.  
GOODMAN, WILLIAM J.  
GOODNOW, MRS. C. A.  
GOODRICH, MRS. A. C.  
GOODRICH, E. D.  
GOODROW, GEORGE T.  
GOODSPEED, CHAS. B.  
GOODSPEED, EDGAR J.  
GOODSPEED, MRS. W. F.  
GOODWILLIE, ARTHUR L.  
GOOGINS, MRS. ELLA F.  
GOOKIN, FREDERICK W.  
GORDON, REV. FRANCIS  
GORDON, ROBERT  
GORDON, SAMUEL  
GORGAS, DR. LAWRENCE D.  
GORMAN, GEORGE E.  
GORMAN, JOHN C.  
GORSKI, REV. ALEXIS S.  
GOTTSCHALK, GUSTAVE  
GOULD, FRANK  
GOULD, JOHN  
GOWER, HARRY  
GRADLE, DR. HARRY S.  
GRADLE, WALTER  
GRAF, EDWARD G.  
GRAF, ROBERT J.  
GRAFF, BENJAMIN H.  
GRAFF, EDWIN A.  
GRAFF, JOSEPH C.  
GRAHAM, DR. D. W.  
GRAHAM, JOHN B.  
GRAHAM, DR. J. A.  
GRAHAM, ROBERT K.  
GRAMM, DR. CARL T.  
GRANATH, GUSTAV A.  
GRANT, FREDERIC M.  
GRANT, MRS. JESSE R.  
GRAUMAN, PAUL H.  
GRAVES, MRS. J. M.



- GRAVES, WM. W.  
 GRAY, CHARLES W.  
 GRAY, JAMES C.  
 GRAY, JAMES MARTIN  
 GRAY, REV. DR. JAMES M.  
 GRAY, PERCY A.  
 GRAY, RICHARD M.  
 GRAY, WILLIAM H.  
 GRAY, WILLIS E.  
 GRAYBEAL, DR. WILLARD  
 GREAVES, MRS. R. K.  
 GREELEY, MRS. FREDERICK  
 GREELEY, G. T.  
 GREEN, EDWARD D.  
 GREEN, HARRY J.  
 GREEN, DR. LELAN O.  
 GREEN, WM. O.  
 GREEN, ZOLA C.  
 GREENACRE, I. T.  
 GREENBERG, ALEX  
 GREENBERG, ANDREW H.  
 GREENE, MISS S. LETITIA  
 GREENEBAUM, BENJAMIN I.  
 GREENEBAUM, HENRY N.  
 GREENEBAUM, JONAS  
 GREENEBAUM, M.  
     ERNEST, JR.  
 GREENEWALD, FRANK  
 GREENFIELD, GEORGE H.  
 GREENGARD, DAVID C.  
 GREENGARD, MAX  
 GREENLEAF, GARDNER  
 GREENLEE, JAMES A.  
 GREENLEE, WM. B.  
 GREENMAN, E. C.  
 GREENSTONE, EDWARD  
 GREER, MRS. ERWIN  
 GREER, MRS. HATTIE C.  
 GREER, DR. JAMES R.  
 GREGERTSEN, NILS J.  
 GREGG, MRS. DOUGLAS C.  
 GREGORY, F. A., JR.  
 GREGORY, MRS. STEPHEN  
     S., JR.  
 GREGORY, S. S.  
 GREGORY, W. D.  
 GREGSON, GEORGE
- GRESHAM, W. F.  
 GRIDLEY, MRS. BENJAMIN F.  
 GRIES, DR. R. A.  
 GRIFFEN, ALONZO M.  
 GRIFFIN, J. ELLSWORTH  
 GRIFFIN, LORNE A.  
 GRIFFIN, NICHOLAS M.  
 GRIFFITH, ENOCH L.  
 GRIFFITHS, GEORGE W.  
 GRIGWARE, EDWARD T.  
 GRIMES, J. FRANK  
 GRIMMER, DR. ARTHUR H.  
 GRISAMORE, DR. THOMAS L.  
 GRISWOLD, HAROLD T.  
 GRISWOLD, SAMUEL  
 GROGAN, JOSEPH  
 GROLLMAN, I.  
 GRONKOWSKI, REV. C. I.  
 GROSFIELD, MISS BERTHA M.  
 GROSS, MRS. CHARLES W.  
 GROSS, HENRY  
 GROSS, OTTO C.  
 GROSSE, H. G.  
 GROSSMAN, HERMAN  
 GROSVENOR, DR.  
     WALLACE F.  
 GROTHENUIS, MRS. WM. J.  
 GROVER, CLAUDE R.  
 GROVER, EDWIN O.  
 GROVER, OLIVER D.  
 GROVES, FRANCIS A.  
 GROW, FRED A.  
 GRUBER, WM.  
 GRULEE, MRS. CLIFFORD G.  
 GRUND, HARRY T.  
 GRUNINGER, FRANKLIN F.  
 GRUSKIN, MRS. BENJAMIN  
 GUALANO, ALBERTO N.  
 GUENTHER, AUGUST, SR.  
 GUENTHER, MRS. ROSE  
 GUERNSEY, GUY  
 GUGIS, KASIMER  
 GUGLER, HANS H.  
 GULBRANSEN, ALEX G.  
 GULICK, FRANK E.  
 GULICK, J. H.  
 GULLBORG, JOHN S.

- GULLIXSON, REV. G. A.  
GUNGGOLL, GUSTAVE A.  
GUNN, DR. JANET  
GUNN, MRS. ROBERT A.  
GUNNING, R. J.  
GUNTHER, ARTHUR  
GUNTROP, WM. P.  
GURNEY, HENRY C.  
GUSFIELD, JULIEN J.  
GUSSENHOVEN, WALTER  
GUSTAFSON, C. A.  
GUSTAFSON, MRS. N. P.  
GUTMANN, MRS. E. J.  
GUYTON, MRS. C. E.  
HASS, ADOLPH R.  
HASS, DR. RAOUL R.  
HACHTEL, FRED C.  
HACK, F. W.  
HACKETT, GEO. W.  
HADLEY, MRS. BYRON B.  
HADLEY, EDWIN M.  
HAGAN, JAMES M.  
HAGGANDER, GUSTAVE  
ANTON  
HAIGHT, WILLIAM H.  
HAINES, EVERLY L.  
HAINES, J.  
HAINES, DR. WALTER S.  
HAIRE, MISS ANNA R.  
HAKE, OTTO E.  
HALE, ALFRED R.  
HALE, DWIGHT E.  
HALE, PROF. W. G.  
HALES, ARTHUR E.  
HALL, EDWIN C.  
HALL, EMERY STANFORD  
HALL, MRS. HERMAN J.  
HALL, MRS. H. A.  
HALL, H. H.  
HALL, JAMES P.  
HALL, MRS. JOHN A.  
HALL, MRS. JUNIUS M.  
HALL, LEMUEL R.  
HALL, WILLIAM LOVETT  
HALL, WM. W.  
HALLA, MRS. PHILIP J.  
HALLE, H. J.  
HALLENBECK, FRANK M.  
HALLENBECK, MRS. JOHN C.  
HALLIWELL, A. C.  
HALLOWELL, J. E.  
HALQUIST, AXEL T.  
HALSTED, JOSEPH  
HALVORSEN, A. J.  
HAMBERGER, JULIUS  
HAMBLETON, C. J.  
HAMBLETON, MRS. EARL L.  
HAMBROOK, MRS. IDA B.  
HAMBURGER, MRS. ALFRED  
HAMILL, DR. RALPH C.  
HAMILTON, A. D.  
HAMILTON, EDMUND C.  
HAMILTON, ISAAC M.  
HAMILTON, J. L.  
HAMLIN, FRANK B.  
HAMM, E. F.  
HAMMAN, J. H.  
HAMMEL, DANIEL J.  
HAMMITT, MISS FRANCES M.  
HAMMON, V. O.  
HAMMOND, H. H.  
HAMMOND, T. S.  
HAMMOND, WILMER M.  
HAMMONS, GEORGE L.  
HANCOCK, F. A.  
HAND, GEO. W.  
HANDELAN, HALBERT  
HANDLEY, THOMAS F.  
HANELIN, DR. WILLIAM B.  
HANEY, C. H.  
HANFORD, MRS. CHARLES  
WORCESTER  
HANKE, CHARLES J.  
HANLEY, JOHN L.  
HANNA, MISS FLORENCE B.  
HANNAH, ALEX W.  
HANNAN, MRS. JOHN  
HANNAN, S. J.  
HANNIBAL, A.  
HANSEN, ADOLPH H.  
HANSEN, ARTHUR L.  
HANSEN, MRS. CARL  
HANSEN, HANS P.  
HANSEN, HARRY M.

- HANSEN, JACOB M.  
 HANSEN, J. C.  
 HANSEN, MRS. J. P.  
 HANSON, BURTON  
 HANSON, MISS CATHERINE  
 HANSON, CHRISTIAN H.  
 HANSON, C. JOHN  
 HANSON, FREDERIC P.  
 HANSON, HANS  
 HANSON, HART  
 HANSON, HARTWIG A.  
 HANSON, HENRY J.  
 HANSON, J. H.  
 HANSON, NELS  
 HANSON, RICHARD M.  
 HANSON, THOMAS A.  
 HANTZMAN, HENRY M.  
 HARBACH, WILMOT A.  
 HARD, MRS. HALLIE N.  
 HARDENBROOK, BURT C.  
 HARDER, MISS LOUISE A.  
 HARDIE, GEO. F.  
 HARDING, JOHN F.  
 HARDIN, M. D.  
 HARDING, CHARLES F., JR.  
 HARDING, MRS. EMMA  
 HARDING, J. E.  
 HARDING, L. E.  
 HARDINGE, MISS MARGARET  
 HARDWICKE, MRS.  
     WILLIAM P.  
 HARDY, DANIEL C.  
 HARDY, EDWARD K.  
 HARDY, HENRY W.  
 HARGER, C. B.  
 HARGER, DR. JOHN R.  
 HARLAN, EDGAR S.  
 HARLOW, MRS. FRANK  
 HARMON, JOHN H.  
 HARMON, MRS. P. T.  
 HARMON, MRS. WILLIAM R.  
 HARMS, DR. F. H.  
 HARPEL, DR. WILLIAM F.  
 HARPER, WM. E., M. D.  
 HARPER, WM. HUDSON  
 HARRIMAN, FRANK B.  
 HARRINGTON, S. R.  
 HARRIS, DR. ANDREW J.  
 HARRIS, A.  
 HARRIS, FRANK F.  
 HARRIS, FRED L.  
 HARRIS, HARMON A.  
 HARRIS, JAMES W., JR.  
 HARRIS, OSCAR  
 HARRIS, MRS. PAUL P.  
 HARRIS, SANFORD F.  
 HARRISON, MISS ELIZABETH  
 HARRISON, HARRY P.  
 HARRSCH, ROBERT E.  
 HARSHA, MRS. L. R.  
 HART, MRS. ALEX H.  
 HART, DAVID M.  
 HART, FREDERICK B.  
 HART, GEORGE A.  
 HART, HENRY G.  
 HART, MRS. HERBERT L.  
 HART, LOUIS E.  
 HART, M. B.  
 HARTIGAN, A. F.  
 HARTKE, MISS BERTHA M.  
 HARTMAN, LEON  
 HARTMANN, HENRY  
 HARTMAN, JOS. S.  
 HARTT, ROLLIN LYNDE  
 HARTWELL, M. W.  
 HARTWIG, OTTO J.  
 HARTZ, IRVING T.  
 HARVEY, B. S.  
 HARVEY, DR. DON S.  
 HARVEY, H. B.  
 HARVEY, ROBERT H.  
 HARWOOD, ARTHUR M.  
 HARWOOD, FRED C.  
 HASLETT, MRS. JOHN M.  
 HASTINGS, GLEN B.  
 HATCH, ALBERT V.  
 HATELEY, C. F.  
 HATFIELD, W. R.  
 HATHAWAY, LEONARD W.  
 HATHAWAY, WILLIAM E.  
 HATTSTAEDT, WILLIAM O. J.  
 HAUCH, MRS. CHRISTIAN D.  
 HAUCH, J. H.  
 HAUGAN, HENRY A.

HAUN, WILLIAM H.  
HAUSER, S. M.  
HAVILAND, ISAAC B.  
HAWKINS, MRS. ALBERT B.  
HAWKINS, MRS. JAMES H.  
HAWKINS, MRS. ROSWELL W.  
HAWKINS, WILLIAM O.  
HAWLEY, CLARK W.  
HAWLEY, MRS. JOSEPH R.  
HAY, THOMAS J.  
HAYES, ARCHER ELLIS  
HAYES, MRS. CHARLES M.  
HAYES, MRS. FRANK  
HAYES, FRANK A.  
HAYES, J. P.  
HAYMAN, EDWARD  
HAYMAN, EDWARD C.  
HAYS, CLYDE T.  
HAYS, MRS. DUDLEY GRANT  
HAYWARD, E. L.  
HAYWARD, F. S.  
HAYWARD, MISS HARRIET F.  
HEALEY, WM. F.  
HEALY, FRANK E.  
HEALY, JAMES T.  
HEALY, MRS. M. A.  
HEANEY, DR. N. SPROAT  
HEAP, MRS. ANNA B.  
HEATH, ERNEST W.  
HEATH, WILLIAM S.  
HEATON, CHARLES ERNEST  
HEBEL, OSCAR  
HECK, MRS. JOHN  
HECTOR, DR. WM. S.  
HEDGER, DR. CAROLINE  
HEDGES, BENJAMIN F.  
HEDRICH, OTTO H.  
HEDSTROM, C. BERNARD  
HEFFRON, MRS. ARTHUR D.  
HEG, ERNEST  
HEGEMAN, EDMUND  
HEIL, MRS. JOS. S.  
HEIL, LOUIS A.  
HEILE, LOUIS A.  
HEINE, HEINRICH  
HEINEMANN, AUGUST  
HEINEN, DR. ALOYS  
HEINRICH, JOHN  
HEINZEN, CARL  
HEIZER, HENRY P.  
HELDMAIR, ERNEST  
HELINSKI, THEO. M.  
HELLER, BRUNO  
HELLER, CHARLES D.  
HELMAN, HIRAM F.  
HELMER, FRANK A.  
HELMOLD, FRITZ  
HELSTER, HENRY F.  
HEMMER, MISS PEARL  
HEMPSTED, JAMES G.  
HEMWALL, JOHN  
HENDERSON, MISS BENA M.  
HENDERSON, MRS. C. M.  
HENDERSON, DR. ELMER E.  
HENDERSON, MRS. LIGHTNER  
HENDERSON, THOMAS B. G.  
HENEAGE, THOMAS H.  
HENGESCH, FERDINAND  
HENGLE, MRS. E. J.  
HENIFF, EDWARD J.  
HENKLE, WM. H.  
HENNEBERRY, WM. P.  
HENNING, DR. ALBERT F.  
HENRI, WILLIAM B.  
HENRIQUEZ, P. L.  
HENRY, A. R.  
HENRY, EDWARD ATWOOD  
HENRY, HENRY  
HENRY, HUNTINGTON B.  
HENRY, H. P.  
HENRY, R. L.  
HENSCHIEN, H. PETER  
HEPTIG, WILLIAM L.  
HERB, DR. ISABELLA C.  
HERBERT, C. J.  
HERBERT, MRS. PAUL  
HERBERT, WILLIAM H.  
HERBST, PAUL W.  
HERCZ, ARTHUR  
HERING, RUDOLPH  
HERK, ISADORE H.  
HERMANSON, OLOF L.  
HERON, HUGH  
HERRICK, CHAS. E.

- HERRICK, MRS. C. JUDSON  
HERRING, LOUIS  
HERRON, WALTER W.  
HERSKOVITZ, MAX  
HERTZ, HENRY L.  
HERTZBERG, EDWARD  
HERTZBERG, MRS. ERNEST A.  
HERTZBERG, GROVER R.  
HERWIG, GEO.  
HERZMAN, DR. M. H.  
HESS, GEORGE H.  
HESS, J. FRANK  
HESS, MRS. JULIUS H.  
HESS, S. H.  
HESE, MISS MARIE J.  
HESELBACHER, O. W.  
HESSERT, GUSTAV  
HESSERT, DR. WILLIAM  
HESTENES, JOHN M.  
HETHERINGTON, JOHN F.  
HETZEL, JOHN  
HEUER, JOHN F.  
HEURTLEY, ARTHUR  
HEWES, ALANSON M.  
HEWITT, HARVEY H.  
HEWITT, DR. WILLIAM F.  
HEXTER, STEPHEN  
HEYM, DR. A.  
HEYMAN, LOUIS H.  
HEYMANN, H. R.  
HIATT, MISS ALETHA  
HIBBARD, MRS. H. N.  
HIBBARD, JOHN D.  
HIBBARD, MRS. W. G.  
HIBBEN, GEORGE  
HIBBEN, HERON K.  
HICKOX, MISS GRACE  
HIGBEE, ROSCOE B.  
HIGGINS, JOHN  
HIGGINS, JOHN L.  
HIGGS, MRS. C. H.  
HIGH, SHIRLEY F.  
HILDEBRAND, ROBERT F.  
HILGENDORF, OTTO F.  
HILL, CHARLES  
HILL, MRS. F. H.  
HILL, MRS. JAMES M.  
HILL, JOHN A.  
HILL, MRS. LYSANDER  
HILL, RICHARD  
HILL, THOMAS C.  
HILL, WALTER M.  
HILL, WM. W.  
HILLQUIST, MISS IDA  
HILLS, EDWARD R.  
HILLS, ROBERT E.  
HILPERT, ROBERT S.  
HILTON, H. H.  
HINCKLEY, O. W.  
HIND, MRS. MARY M.  
HINDS, GEORGE T.  
HINE, WM. A.  
HINES, MISS MARION  
HINKLEY, J. O.  
HINMAN, U. G.  
HINRICHS, WILLIAM  
HINTON, EDWARD WILCOX  
HINTZ, MISS W. B.  
HINZE, MISS AUGUSTA  
HIRSCH, JOSEPH  
HIRSCH, MOSES  
HIRSCH, WALTER J.  
HIRSH, S.  
HIRSH, WM. A.  
HISCOX, MORTON  
HITT, JOSEPH E.  
HLAVACEK, MISS  
JOSEPHINE P.  
HOAG, F. D.  
HOAG, MRS. J. C.  
HOAGLUND, WILLIAM K.  
HOBAN, E. F.  
HOBART, RALPH H.  
HOBBS, EDWARD L.  
HOBBS, LELAND L.  
HOBSON, DR. SARAH M.  
HOCH, WILLIAM  
HOCHSTADTER, GUSTAVE  
HODGDEN, CHAS.  
HODGDON, DR. DANIEL R.  
HODGE, MISS FLORENCE  
HODGE, W. T.  
HODGKINS, MRS. W. L.  
HODGKINSON, JAMES

- HOENIGSBERGER, MRS. ROSE  
HOERBER, J. L., SR.  
HOFF, EMANUEL B.  
HOFF, MRS. LOUISE A.  
HOFFHEIMER, HARRY W.  
HOFFMAN, ANDREW  
HOFFMAN, B. T.  
HOFFMAN, DR. IRA E.  
HOFFMAN, DR. JOHN R.  
HOFFMAN, J. S.  
HOFFMANN, ANTHONY J.  
HOFFMANN, OVE  
HOGAN, FRANK  
HOGANS, HENRY  
HOHMEYER, LUDWIG  
HOLABIRD, WILLIAM S., JR.  
HOLBROOK, MISS FLORENCE  
HOLBROOK, WM. G.  
HOLCOMB, CHARLES  
STEWART  
HOLDEN, CHAS. R.  
HOLDEN, HALE  
HOLLATZ, ERNEST  
HOLLINGER, FRANK C.  
HOLLIS, H. L.  
HOLLISTER, B. K.  
HOLLISTER, FRANKLIN C.  
HOLLISTER, MRS. H. L.  
HOLLOWAY, HARRY C.  
HOLLOWAY, OWEN B.  
HOLMAN, A.  
HOLMES, CHARLES M.  
HOLMES, GEORGE J.  
HOLMES, HALFTON E.  
HOLMES, MRS. L. P.  
HOLMES, MRS. MARY E.  
HOLMES, MRS. OLIVER W.  
HOLMES, DR. PHILIP H.  
HOLMES, WM.  
HOLSLAG, EDWARD J.  
HOLSMAN, H. K.  
HOLSTEIN, O. F.  
HOLZHEIMER, MRS. IDA  
HOLZMAN, ALFRED  
HOMAN, A.  
HONORE, ADRIAN  
HONORE, MRS. LOCKWOOD  
HOOKER, MRS. HENRY S.  
HOOKER, JOHN P.  
HOOL, JAMES A.  
HOOPER, A. F.  
HOOPER, MRS. C. LAURON  
HOOVER, F. E.  
HOOVER, HARRY M.  
HOOVER, MRS. JOHN W.  
HOOVER, DR. MERRITT O.  
HOPKINS, MRS. ARTHUR H.  
HOPKINS, MRS. A. STANTON  
HOPKINS, CONSTANT C.  
HOPKINS, FOREST  
HOPKINS, REV. JOHN H.  
HOPKINS, J. M.  
HOPKINS, ROLLIN  
HORBERG, CHARLES H.  
HORDER, EDWARD Y.  
HORINE, W. H.  
HORN, CHARLES J.  
HORN, MRS. J. M.  
HORNADAY, THOMAS F.  
HORNER, HENRY  
HORNSTEIN, LEON  
HORR, GEO. B.  
HORSLEY, JOHN L.  
HORSTING, W. F.  
HORTER, JOHN W.  
HORTON, GEO. R.  
HORVATH, LEWIS  
HORWICH, BERNARD  
HOSIC, JAMES FLEMIC  
HOSKINS, THOMAS T.  
HOSMER, J. W.  
HOSMER, PHILIP B.  
HOSS, MISS MAUD OLIVE  
HOUCK, FLOYD E.  
HOUCK, HARVEY B.  
HOUGH, ALFRED G.  
HOUGH, ERNEST S.  
HOUGH, MRS. W.  
HOUGHTLING, MRS. J. L., JR.  
HOUGHTON, F. B.  
HOUSEMAN, FRANK  
HOUSTON, MRS. ALLEN P.,  
SR.  
HOUSTON, GEORGE T.

- HOVEY, GEO. H.  
 HOVLAND, JOHN P.  
 HOWARD, MISS AGNES M.  
 HOWARD, DR. J. F.  
 HOWARD, WILLIS G.  
 HOWE, CLINTON W.  
 HOWE, HARMON M.  
 HOWE, MRS. J.  
 HOWE, WARREN D.  
 HOWE, WILLIAM C.  
 HOWE, WILLIAM G.  
 HOWE, MRS. W. H.  
 HOWELL, HARRY  
 HOWELL, WM. S.  
 HOWELLS, DAVID T.  
 HOWLAND, MRS. GEORGE C.  
 HOWSE, RICHARD G.  
 HOYNE, MRS. ARCHIBALD L.  
 HOYNE, MRS. EUGENE M.  
 HOYNE, THOMAS M.  
 HOYT, MRS. PHELPS B.  
 HOYT, WM. M.  
 HUARD, GEORGE N.  
 HUBBARD, MRS.  
     ELIZABETH B.  
 HUBBARD, FRED E.  
 HUBBARD, MRS. J. D.  
 HUBBARD, MRS. WM. H.  
 HUBBELL, JOSEPH G.  
 HUBENY, DR. M. J.  
 HUBER, REV. WM. H.  
 HUDSON, EDWARD J.  
 HUDSON, MISS ISABELLA E.  
 HUDSON, WM. E.  
 HUEWING, A. H.  
 HUFFER, FRED K.  
 HUGHES, MRS. GEORGE A.  
 HUGHES, J. W.  
 HUGHES, REV. RICHARD  
 HUGHES, R. L.  
 HULL, ARTHUR M.  
 HULME, WALTER B.  
 HULSEBUS, JOHN G.  
 HULTIN, N. H.  
 HUMMEL, ERNST  
 HUMMELAND, ANDREW  
 HUMPHREY, DAVID E.  
 HUNCKE, CARL  
 HUNCKE, O. W.  
 HUNN, HOWARD G.  
 HUNNEMAN, MISS ALMA  
 HUNT, ABIGAIL M.  
 HUNT, ERNEST M.  
 HUNT, GEO. S.  
 HUNT, GEORGE W.  
 HUNT, JARVIS  
 HUNT, J. N.  
 HUNT, WM. P., JR.  
 HUNT, WILLIS R.  
 HUNTER, ROBERT H.  
 HUNTER, THOMAS A., JR.  
 HUNTON, HENRY  
 HUPFELD, WALTER S.  
 HURD, DEAN P.  
 HURLEY, DR. WILLIAM J.  
 HURSEN, HORACE H.  
 HURST, W. H.  
 HURTER, A. S.  
 HUSBAND, ALONZO P.  
 HUSBAND, JOSEPH  
 HUSE, WILLIAM W.  
 HUSTED, LOUIS N.  
 HUSTON, GUY  
 HUTCHINS, EUGENE R.  
 HUTCHINS, JAMES C., JR.  
 HUTCHINSON, GEORGE S.  
 HUTCHINSON, JAY W.  
 HUTCHINSON, MISS MARY L.  
 HUTCHINSON, O. N.  
 HUTCHINSON, MRS.  
     SAMUEL S.  
 HUTCHISON, MISS JEAN  
 HUTH, WALTER H.  
 HUTTMANN, HENRY W.  
 HUTTON, JAMES F.  
 HUTTON, REV. NORMAN  
 HYLAND, FRED S.  
 HYLANDER, CHARLES G.  
 HYMAN, JOSEPH  
 HYMAN, MISS LIBBIE  
     HENRIETTA  
 HYPES, W. F.  
 IDE, W. K.  
 IDEN, WILLIAM A.

- INDERMILLE, MRS. LOUISE B.  
INGALLS, CLARENCE E.  
INGALLS, G. H.  
INGRAM, JOHN C.  
INGWERSÉN, JULIUS H.  
INLANDER, SAMUEL S.  
INSULL, MARTIN J.  
IOAS, M. C.  
IRONS, DR. ERNEST E.  
IRVINE, FRED K.  
IRWIN, JAMES C.  
IRWIN, JOHN  
ISAACS, MARTIN J.  
ISAACS, MRS. MICHAEL H.  
ISOM, W. H.  
IVERSEN, S. CHARLES  
IVERSON, RALPH W.  
IVES, RALPH B.  
JACKSON, EMERY B.  
JACKSON, MRS. HORACE  
JACKSON, JEFFERSON  
JACKSON, JOSHUA  
JACKSON, MAJOR ROBT. R.  
JACKSON, WILLIAM A.  
JACKSON, ZENAS Z.  
JACOBÉK, FRANK W.  
JACOBS, A. S.  
JACOBS, SIEGFRIED T.  
JACOBS, WALTER N.  
JACOBSON, PETER G.  
JACOBY, W. L.  
JADWIN, B. J.  
JAEGER, GEORGE J.  
JAGIELSKI, REV. FRANCIS J.  
JAHN, ADOLPH  
JAMES, AUSTIN F.  
JAMES, A. W.  
JAMES, D. O.  
JAMES, J. D.  
JAMM, JOHN M.  
JAMPOLIS, DR. MARK  
JANDA, JOSEPH J.  
JANDA, RUDOLPH  
JANISCH, JOHN L.  
JANKELSON, BARNEY  
JANOVSKY, KAREL V.  
JANOWS, ALEX  
JARVIS, WM. B.  
JEFFERY, MRS. EDWARD T.  
JEFFERY, WILLIAM O.  
JELINEK, MICHAEL H.  
JELLINEK, S. R.  
JENKINS, MRS. CLIFFORD H.  
JENKINS, D. F. D.  
JENKINS, GEO. H.  
JENKINS, JOHN H.  
JENKINS, RAYMOND D.  
JENKINS, T. R.  
JENKS, C. L.  
JENKS, MISS HATTIE A.  
JENNINGS, ALFRED J.  
JENNINGS, MRS. GEO. T.  
JENNINGS, MARTIN L.  
JENNINGS, MRS. T. O.  
JENNINGS, WM. A.  
JENSEN, PAUL D.  
JENSON, WILLIAM  
JENTZSCH, DR. RICHARD  
JERNBERG, C. E.  
JERNBERG, C. RICHARD  
JEROME, MRS. CLARA  
JESSELSON, MRS. BENJAMIN  
JIRKA, DR. IRWIN G.  
JOHANSON, ANTON W.  
JOHN, DR. FINDLEY D.  
JOHNSEN, CHARLES  
JOHNSEN, DR. ELBERG M.  
JOHNSEN, MRS. J. D.  
JOHNSON, DR. ALBERT G.  
JOHNSON, BOLLING ARTHUR  
JOHNSON, CHARLES J.  
JOHNSON, MRS. CHARLES  
SCOTT  
JOHNSON, CHESTER H.  
JOHNSON, MISS CORA M.  
JOHNSON, C. EVERETT  
JOHNSON, MRS. C. S.  
JOHNSON, EDMUND C.  
JOHNSON, EDWARD  
JOHNSON, DR. FRANK M.  
JOHNSON, HENRY E.  
JOHNSON, MRS. INA G.  
JOHNSON, JAMES G.  
JOHNSON, JAY M.



- JOHNSON, MRS. JOHN A.  
 JOHNSON, JOHN E.  
 JOHNSON, LARS  
 JOHNSON, LAWRENCE E.  
 JOHNSON, MRS. L. M.  
 JOHNSON R. T.  
 JOHNSON, SCHUYLER P.  
 JOHNSON, WALTER O.  
 JOHNSON, WM. H.  
 JOHNSTON, I. B.  
 JOHNSTON, WALTER S.  
 JOHNSTON, WILBUR D.  
 JOHNSTONE, F. B.  
 JOHNSTONE, RICHARD C.  
 JOHNSTONE, T. K.  
 JOHNTRY, J. H.  
 JONAS, H. E.  
 JONES, ALBERT F.  
 JONES, ARTHUR  
 JONES, MRS. ASHLEY  
 OLIVER  
 JONES, A. G.  
 JONES, BELDEN D.  
 JONES, MRS. CHAS. A.  
 JONES, D. M.  
 JONES, MRS. ELIZABETH H.  
 JONES, FRANK H.  
 JONES, G. EDWIN  
 JONES, MRS. HERBERT D.  
 JONES, MISS IRMA C.  
 JONES, JOHN HOWARD  
 JONES, J. HARRY  
 JONES, J. R.  
 JONES, LLOYD KENYON  
 JONES, LAWRENCE E.  
 JONES, DR. MARGARET M.  
 JONES, MRS. N. M.  
 JONES, MRS. O. C.  
 JONES, R. A.  
 JONES, S. C.  
 JONES, MISS WINIFRED E.  
 JONES, W. COVERT  
 JOPLIN, J. PORTER  
 JORDAN, A. IRVING  
 JORDAN, MADISON S.  
 JORDAN, R. E.  
 JOSEPH, MRS. BERTHA J.  
 JOSEPH, CARL  
 JOSEPH, HERBERT H.  
 JOSEPH, MILTON B.  
 JOSEPH, MORRIS  
 JOSLYN, M. L.  
 JOY, MRS. AUSTIN D.  
 JOY, MRS. F. L.  
 JOY, RUBIN A.  
 JOY, S. SCOTT  
 JOYCE, P. H.  
 JUDD, FRANK H.  
 JUDD, FRANK ROGERS  
 JUDD, MRS. HENRY S.  
 JUDSON, CARL A.  
 JUDSON, H. B.  
 JUST, CHARLES L.  
 JUUL, NIELS  
 KABELL, CARL  
 KAEMPFER, FRED  
 KAHLKE, DR. CHAS. E.  
 KAHN, DR. HARRY  
 KAHN, HARRY L.  
 KAHN, MARK  
 KAHN, OTTO L.  
 KAHN, SIDNEY H.  
 KAHN, S. W.  
 KAISER, AUSTIN A.  
 KALLAL, CHARLES  
 KAMERMAN, MOSES H.  
 KAMINS, P. E.  
 KANDUL, STANLEY  
 KANE, JOHN F.  
 KANST, FRED  
 KAPLAN, EZRA  
 KAPLAN, NATHAN D.  
 KAPSA, LADISLAV A.  
 KARNS, EDWIN S.  
 KARPEN, MICHAEL  
 KARZAS, ANDREW  
 KASCH, MRS. W. J.  
 KASNICKA, JOSEPH  
 KASPAR, EUGENE  
 KASPAR, WM.  
 KASTEN, H. A.  
 KASTOR, LOUIS  
 KATZ, HERMAN  
 KATZ, L. M.

- KATZ, SIDNEY L.  
KATZINGER, ARTHUR  
KAU, HENRY  
KAUFMAN, S. R.  
KAVANAUGH, MRS. GEORGE  
KAYSER, CHARLES W.  
KEAN, ROBERT A.  
KEANE, THEODORE J.  
KEATINGE, DR. L. L.  
KEEBLER, MRS. EDWARD F.  
KEECH, MRS. GEORGE C.  
KEEDY, HARRY W.  
KEEHN, GEORGE W.  
KEEHN, ROY D.  
KEELER, EDWIN R.  
KEELEY, DANIEL J.  
KEELEY, MRS. JAMES  
KEELING, LEONARD M.  
KEEN, MISS MINNIE  
KEENEY, ALBERT F.  
KEHLER, JAMES HOWARD  
KEIGHER, EDWARD P.  
KEILY, WILLIAM E.  
KEITH, CARL  
KEITH, MRS. HARRIET S.  
KEITH, HENRY A.  
KELEHER, MRS. JOHN  
KELLER, AUGUST H.  
KELLER, MRS. A. H.  
KELLER, MRS. C. L.  
KELLER, DANIEL F.  
KELLER, MRS. FRANCES  
KELLER, JULIUS, SR.  
KELLER, LOUIS P.  
KELLER, ORRIN E.  
KELLEY, RT. REV. FRANCIS C.  
KELLNER, W. A.  
KELLOGG, MISS LOIS  
KELLOGG, L. D.  
KELLY, DENNIS F.  
KELLY, EDMUND P.  
KELLY, FRANK M.  
KELLY, MISS LOU M.  
KELLY, J. E.  
KELLY, M. J.  
KELSEY, MISS JOSEPHINE B.  
KEMP, MRS. EDWIN L.  
KEMP, MISS LILLIAN A.  
KEMPER, MRS. BERNARD H.  
KEMPER, JAMES S.  
KEMPNER, A.  
KENEALY, WM.  
KENLY, MRS. W. K.  
KENNEDY, BURR A.  
KENNEDY, CHARLES A.  
KENNEDY, DR. DAVID A.  
KENNEDY, HARRY M.  
KENNEDY, JAMES F.  
KENNEDY, JOHN W.  
KENNEDY, THOS. A.  
KENNEDY, WILLIAM W.  
KENNETT, J. D.  
KENNETT, PRESS G.  
KENNICOTT, HAROLD B.  
KENT, WM.  
KENYON, DR. ELMER L.  
KERN, MRS. HENRY W.  
KERR, DR. ELLIS K.  
KERZE, FRANK  
KESSBERGER, ED. H.  
KETCHAM, CHAS. E.  
KETTLEWELL, GEORGE H.  
KHARASCH, PROF. MORRIS  
KIDD, GEORGE EDWIN  
KIDDER, CHARLES S.  
KIDSTON, MRS. JAMES  
KIDWELL, W. H.  
KIERNAN, DR. JAMES G.  
KIERNAN, T. S.  
KILBOURN, MRS. F. H.  
KILBOURNE, DON B.  
KILEY, REV. MOSES E.  
KILGALLEN, M. H.  
KILNER, MRS. RALPH  
KIMBALL, MRS. V. W.  
KIMBALL, W. G.  
KIMBARK, EUGENE U.  
KINDER, R. D.  
KINDLER, MRS. ANNA  
KING, DAVID D.  
KING, MRS. ELLA P.  
KING, GEORGE F.  
KING, HUGH E.  
KING, JAMES

- KING, MRS. P. R.  
 KING, SAMUEL B.  
 KINNEY, CHARLES L.  
 KINSELLA, PAUL W.  
 KINSEY, MRS. BLANCHE D.  
 KINSEY, LOUIS A.  
 KIPER, HERMAN  
 KIPLE, J. E.  
 KIRAS, M. J.  
 KIRCHBERG, MRS. MARY  
   ELIZABETH  
 KIRCHER, ANDREW  
 KIRCHMAN, FRANK  
 KIRCHOFF, A. B.  
 KIRK, JAMES G.  
 KIRKLAND, MISS CAROLINE  
 KIRKLAND, MRS. E. A.  
 KIRSHBAUM, BERNARD  
 KIRTLAND, MRS. FLORA E.  
 KITCHEL, WILLARD C.  
 KITTREDGE, MRS. JOHN  
 KITTLEMAN, JAMES M.  
 KITCHELL, FRANK J.  
 KJOLLERSTROM, DR.  
   WILHELM  
 KLAUBER, EUGENE C.  
 KLAWANS, ARTHUR L.  
 KLEE, SIMON  
 KLEIN, MRS. A. S.  
 KLEIN, EDWIN M.  
 KLEIN, HENRY A.  
 KLEIN, MRS. IRENE  
 KLEIN, MRS. SOL  
 KLEKER, F. F.  
 KLENZE, WM. I.  
 KLEPPINGER, WM. H.  
 KLEUTGEN, DR. ARTHUR C.  
 KLINE, SOL  
 KLINENBERG, EDWARD  
 KLING, CHAS.  
 KLING, LEROY A.  
 KLOCK, FRANK B.  
 KLOESS, MRS. ADOLPH F.  
 KLOTZ, CHARLES A.  
 KLUGE, WILLIAM B.  
 KNAPP, BURTON A.  
 KNAPP, CHARLES T.  
 KNAPP, DR. ERNEST L.  
 KNAPP, K. K.  
 KNAPP, THOMAS  
 KNEATH, WATKIN W.  
 KNEHANS, WM. H.  
 KNERR, WILLIAM N.  
 KNIGHT, AUGUSTUS  
 KNIGHT, CHAS. S., JR.  
 KNIGHT, JOHN W.  
 KNOBBE, JOHN W.  
 KNOBLOCK, JACOB F.  
 KNOWLTON, H. M.  
 KNOX, HARRY S.  
 KOB, CHARLES M.  
 KOCH, ALBERT C.  
 KOCH, A. C.  
 KOCH, C. F.  
 KOCH, PROF. FRED CONRAD  
 KOCHS, MRS. ROBERT T.  
 KOCHS, THEODORE A.  
 KOEBER, HENRY J.  
 KOEHL, JOHN  
 KOEPKE, FRANK J.  
 KOESTER, GEO. F.  
 KOHLBRY, EDWARD G.  
 KOHLHAMER, MRS.  
   ROBERT W.  
 KOHLSAAT, MRS. EDWARD C.  
 KOHN, MRS. ALFRED  
 KOHN, MRS. ALFRED D.  
 KOHN, EMIL  
 KOHN, E. J.  
 KOHN, LOUIS A.  
 KOHN, SIMON A.  
 KOHTZ, J. LEWIS  
 KOLB, DAVID  
 KOMAIKE, S. B.  
 KOMISS, DAVID S.  
 KONSBERG, EDGAR T.  
 KOOLISH, PHILIP H.  
 KOPECKY, JOSEPH  
 KOPPELMAN, HAROLD I.  
 KOPRIWA, E.  
 KORACH, LOUIS L.  
 KORETZ, LEO  
 KORTEN, CHAS. A.  
 KORTEN, WM. O.

- KOWALESKI, BRUNO  
KOWALSKI, ANTHONY A.  
KRAEMER, EUGENE  
KRAFT, E. W.  
KRAFT, JAMES L.  
KRAFT, DR. OSCAR H., JR.  
KRAFTHEFER, J. M.  
KRAG, ERIK L.  
KRAG, FRANZ K.  
KRAINER, SAMUEL  
KRAL, MRS. E. G.  
KRALOVEC, JOHN  
KRALOVEC, OTTO J.  
KRAMER, ADOLPH F.  
KRAMER, MISS CLARA E.  
KRAMER, HENRY  
KRANSTROVER, ALBERT H.  
KRASBERG, RUDOLPH  
KRATSCHE, CHARLES  
KRAUS, ADOLPH  
KRAUS, MRS. ALBERT  
KRAUS, PETER J.  
KRAUSE, MRS. JOHN M.  
KRAUSKOPF, C. C.  
KRAUTH, HARRY E.  
KREAMER, FITZ G. H.  
KREHBIEL, ALBERT  
KREMER, CHAS. E.  
KREZKAMP, A. J.  
KRETCHMER, M. C.  
KRETSCHMER, THEO. O.  
KREUSCHER, DR. P. H.  
KRIER, AMBROSE J.  
KROCH, ADOLPH  
KROEHL, HOWARD  
KROESCHELL, CHAS.  
KROHN, AXEL  
KROHN, WILLIAM F.  
KRONAUER, CHARLES  
KRONTHAL, MRS. BENJ.  
KROST, MRS. ROBERT A.  
KRUEGER, ERNEST C.  
KRUEGER, LEO. A.  
KRUETGEN, ERNEST J.  
KRUIZENGA, MARTIN B.  
KRUMRINE, EARL G.  
KRYL, BOHUMIR  
KUEHN, ALFRED L.  
KUEHN, ERNEST W.  
KUHL, HENRY  
KUHLE, H. H.  
KUHLMAY, ALBERT  
KUHN, C. W.  
KUJAWSKI, F. P.  
KUNTZ, JOHN  
KURTZON, M.  
KURZ, CHARLES C.  
KURZ, LOUIS  
KUSCHE, CARLTON JULIUS  
KUTSCHA, ALVIS  
KVITEK, DR. LOUIS C.  
KYAS, ERNEST  
LABADIE, MME. HARRIET  
LACEY, MISS JESSIE P.  
LACHMAN, HAROLD  
LACKEY, DOUGLAS W.  
LACKNER, FRANCIS  
LACKNER, FRANCIS A.  
LACKNER, DR. J. E.  
LACKRITZ, PAUL N.  
LACKOWSKI, F. E.  
LADD, MYRON C.  
LAEMMER, JOHN E.  
LAFORGE, DR. ALVIN W.  
LAIDLAW, EDWARD  
LAING, MRS. HARRY A.  
LAIT, LEON  
LAKE, MRS. RICHARD C.  
LALIS, ANTHONY P.  
LA MAR, ADAM  
LAMB, JOHN W.  
LAMB, WILLIAM E.  
LAMDEN, DR. FRANK W.  
LAMBERT, S. E.  
LAMMERS, ARTHUR W.  
LAMSON, MRS. W. A.  
LANAGHEN, GIDEON F.  
LANAHAN, MRS. CLAUDIA  
LANCE, DR. P. C.  
LANDIS, HOUSTON E.  
LANDIS, P. L.  
LANDON, FRANK H.  
LANE, ARTHUR E.  
LANE, MRS. EBEN

- LANE, DR. JESSE P.  
 LANE, MRS. S. M.  
 LANG, ADAM J.  
 LANG, EDWARD A.  
 LANG, ISIDOR  
 LANG, WILLIAM J.  
 LANGDON, FRANK A.  
 LANGE, LOUIS H.  
 LANGLEY, MISS ROSA  
 LANGSDALE, DR. H. B.  
 LANGSTON, MRS. ROBERT H.  
 LANGTRY, WILMER D.  
 LANGWORTHY, ALBERT D.  
 LANGWORTHY, MRS. B. F.  
 LANSING, ROSCOE U.  
 LANSLEY, JOHN W.  
 LANTERMAN, C. B.  
 LANYON, LESTER H.  
 LANYON, ROBERT H.  
 LAPHAM, MRS. ARDEN B., JR.  
 LARGE, MISS JOSEPHINE  
 LARKIN, MRS. JAMES J.  
 LARKIN, ROBERT W.  
 LARMON, MRS. PHILIP  
 LARNED, S. J.  
 LARSEN, CHARLES  
 LARSON, MISS BLENDA J.  
 LARSON, CARL J.  
 LARSON, F. A.  
 LARSON, MRS. G. A.  
 LARSON, HERMAN  
 LARSON, DR. J. H.  
 LARSON, LOUIS P., JR.  
 LASECKI, JOSEPH A.  
 LASH, DeWITT D.  
 LASHLEY, GEORGE L.  
 LASKEY, JOHN D.  
 LASSAHN, JOHN J.  
 LATHAM, CARL R.  
 LATHROP, F. A.  
 LATIN, LOUIS  
 LATTAN, HUBERT M.  
 LAUBE, FRITZ  
 LAUBENDER, JOHN F.  
 LAUDERBACK, W. J.  
 LAUERMAN, GEORGE H.  
 LAUERMAN, B. O.  
 LAUFER, DR. BERTHOLD  
 LAUGHLIN, MISS CLARA E.  
 LAUGHLIN, MRS. HENRY D.  
 LAURITZEN, CHRISTIAN M.  
 LAUTERJUNG, CONRAD  
 LAVIERI, DR. J. R.  
 LAW, F. C.  
 LAW, GEO. H.  
 LAW, ROBERT O.  
 LAWLEY, JAS. H.  
 LAWRENCE, FRED M.  
 LAWRENCE, MRS. MARY B.  
 LAWRENCE, W. J.  
 LAWSON, ARTHUR J.  
 LAWSON, HARRY C.  
 LAWTON, GEORGE J.  
 LAZARD, MRS. ALICE A.  
 LAZAR, SOL.  
 LAZARUS, ARTHUR  
 LEACH, GEORGE T.  
 LEAVITT, M. C.  
 LeBARON, MISS FRANCES  
 LEBENSBERGER,  
 LAFAYETTE  
 LEBENSOHN, DR. MEYER H.  
 LEBOLT, J. M. H.  
 LECHLER, E.  
 LEDERER, HENRY  
 LEDERER, SIGMUND M.  
 LEE, ALBERT P.  
 LEE, MRS. EDWARD H.  
 LEE, JAMES T.  
 LEE, JOHN H.  
 LEE, LOUIS B.  
 LEE, MRS. NEWTON D.  
 LEE, WALTER H.  
 LEE, MRS. WILLIAM  
 LEEDS, WALTER S.  
 LEEMING, CHARLES W.  
 LEEMING, MRS. JOHN  
 LEES, WILLIAM  
 LEFFINGWELL, GEORGE C.  
 LEHLE, GEORGE L.  
 LEHMANN, BRUCE W.  
 LEHON, TOM  
 LEIBRANDT, GEORGE F.

- LEICHILTER, MRS.  
CHARLES H.  
LEICHTFELD, WILLIAM F.  
LEICHTMAN, HERMAN  
LEIGH, C. W.  
LEIGH, E. B.  
LEIGH, J. W.  
LEIGHT, ALBERT E.  
LEINDECKER, MRS.  
CHARLES L.  
LEISTNER, OSCAR  
LEITER, JOSEPH  
LEITH, DR. FRED J.  
LELAND, CHARLES W.  
LELAND, WILLIAM H.  
LEMAN, W. T.  
LEMAY, W. G.  
LE MOYNE, WM. M.  
LENFESTEY, JOHN R.  
LENOX, JOHN POWELL  
LENOX, GEORGE A.  
LENZ, MISS MARIE  
LEON, JACOB H.  
LEON, THEOPHILE E.  
LEONARD, CLIFFORD M.  
LEONARD, EDWARD S.  
LEONARD, FRANCIS P.  
LEONARD, MISS VERONICA  
LEOPOLD, ALFRED F.  
LEOPOLD, HENRY F.  
LEPMAN, MRS. DAVID  
LESCH, J. K.  
LESLIE, HORACE A.  
LESLIE, JOHN H.  
LETHEN, ARNOLD J.  
LETTIS, MISS LOTTA  
LEVERING, BENJAMIN  
LEVERING, W. A.  
LEVETT, DR. JOHN  
LEVIE, OLIVER M.  
LEVINSON, DAVID  
LEVINSON, LOUIS L.  
LEVIS, JOHN M.  
LEVISON, MISS NETTIE A.  
LEVITETZ, SAMUEL  
LEVITT, GEORGE G.  
LEVY, ABRAHAM  
LEVY, ALEXANDER L.  
LEVY, MRS. DANIEL  
LEVY, EMILE  
LEVY, HARRY H.  
LEVY, RICHARD  
LEWIN, FRANK C.  
LEWIS, A. H.  
LEWIS, MISS CORA E.  
LEWIS, FRANK J.  
LEWIS, FREDERIC  
LEWIS, HARRY A.  
LEWIS, MRS. HENRY F.  
LEWIS, JOHN L.  
LEWIS, LESLIE  
LEWIS, MRS. MORRIS  
LEWIS, MRS. W. C.  
LEWY, J. B.  
LEWY, MARKS  
L'HOMMEDIEAU, CHARLES F.  
L'HOMMEDIEU, ARTHUR  
L'HOMMEDIEU, CLARENCE H.  
LHOTKA, JOHN L.  
LIBBERTON, DR. R. C.  
LIBBY, MRS. E. H.  
LIEBENSTEIN, MAX J.  
LIEBERMAN, ERNEST  
LIEBICH, G. J.  
LIEBMAN, ABRAHAM J.  
LIEBSCH, CHESTER A.  
LILIENTHAL, EUGENE W.  
LILIENTHAL, MRS. E. D.  
LILIENTHAL, CHARLES J.  
LILL, GEORGE  
LIMBERT, GEORGE B.  
LINCOLN, DR. MARY C.  
LIND, C. L.  
LINDBERG, P. A.  
LINDEN, MRS. FRANK W.  
LINDENBERGER, HENRY  
LINDHEIMER, MRS. B. F.  
LINDSAY, WILLIAM J.  
LINSTEN, MRS. EDWARD J.  
LINDSTROM, AUSTIN J.  
LINGLE, BOWMAN C.  
LINKMAN, LOUIS B.  
LINN, MRS. HOWARD  
LINNE, MADAM RAGNA

- LINNELL, MRS. B. M.  
LIPCOWITZ, ISADORE  
LIPPERT, FREDERICK A.  
LIPPERT, HENRY H.  
LIPSEY, HOWARD  
LISTER, MRS. EDWIN  
LITT, MRS. ETTA  
LITTLE, CHARLES B.  
LITTLE, CHARLES G.  
LITTLE, JOHN L.  
LITTLE, MISS SARAH R.  
LITTLEFIELD, A. S.  
LIVINGSTON, MRS. MILTON L.  
LLEWELLYN, MRS. E. A.  
LLEWELLYN, FRANK J.  
LLEWELLYN, JAMES S.  
LLEWELLYN, JOHN T.  
LLEWELLYN, J. C.  
LLEWELLYN, MRS. MAY C.  
LLEWELLYN, S. J.  
LLONA, VICTOR  
LLOYD, E. W.  
LLOYD, MRS. JOHN  
LLOYD, WM. BROSS  
LOCKETT, OSWALD  
LODER, A. B.  
LODER, PAUL  
LOEB, ARTHUR A.  
LOEB, EMANUEL  
LOEB, JACOB M.  
LOEB, MRS. JAMES I.  
LOEB, LEO A.  
LOEB, DR. LUDWIG M.  
LOEB, SIDNEY  
LOEBL, MAX M.  
LOEFFEL, J. C.  
LOEFFLER, CHAS.  
LOESCH, CHAS. F.  
LOEWEN, C. A.  
LOEWENSTEIN, CLARENCE  
LOEWENSTEIN, EMANUEL  
LOEWENSTEIN, MILTON  
LOEWENTHAL, B.  
LOFTS, MRS. DAVID  
LOGAN, THERON  
LOHSE, ALFRED C.  
LOME, PHILIP  
LONG, A. LINCOLN  
LONG, EDWARD  
LONG, JOHN A.  
LONG, WILLIAM E.  
LONGAKER, IRVIN  
LONGENECKER, ROLLA R.  
LONGHI, EMILIO  
LONGSTREET, D. W.  
LONSDALE, HERBERT L.  
LOOKHOLDER, ALEX  
LOOMIS, E. C.  
LOOMIS, MRS. ORIN B.  
LORD, BENJ. W.  
LORD, MRS. EDA H.  
LORENTZ, CHRISTOPH A.  
LORENZEN, COL. A. F.  
LORENZ, J. M.  
LOTKO, J.  
LOUER, MRS. ADOLPH  
LOUER, MRS. LEWIS S.  
LOVETT, ROBERT M.  
LOVRIEN, A. K.  
LOW, ALBERT  
LOW, THOMAS F.  
LOW, W. W.  
LOWE, PERLEY  
LOWENBACH, WILLIAM L.  
LOWENHAUPT, MRS.  
    LENORE L.  
LOWETH, C. F.  
LOY, MISS MAYSIE  
LUCAS, CHARLES A.  
LUCAS, MRS. CHAS. J. P.  
LUCAS, DR. DAVID E.  
LUCE, FRANKLIN A.  
LUCE, MRS. RANSOME  
LUCKENBILL, D. D.  
LUCKOW, CHARLES T.  
LUDLOW, CHARLES A.  
LUDLOW, GEORGE M.  
LUEDERS, HENRY A. F.  
LUENING, EUGENE G.  
LUHNOW, FREDERICK A.  
LUIN, C. V.  
LUNAK, CHARLES J.  
LUND, F. T.  
LUNDE, DIDERICH

- LUSCOMBE, WALTER G.  
 LUSK, ROSS C.  
 LUSSKY, G. H.  
 LUST, MRS. HERBERT C.  
 LUTHER, MRS. H. A.  
 LUTTER, HENRY J.  
 LUTTRELL, REV. DANIEL  
 LUTZENKIRCHEN, HENRY  
 LYDON, MRS. WM. A.  
 LYFORD, HARRY B.  
 LYKKE, NIEL  
 LYLES, WILLIAM B.  
 LYMAN, THOMAS F.  
 LYNAS, MRS. THOS. R.  
 LYNCH, J. J.  
 LYON, F. EMORY  
 LYONS, MRS. ERNEST H.  
 LYONS, JAMES A.  
 McADAMS, CHARLES  
 McANDREWS, WM. T.  
 McANSH, ANDREW  
 McARTHUR, LESLIE  
 McARTHUR, DR. L. L.  
 McCAIN, F. J.  
 McCALL, MRS. ROBERT L.  
 McCARRON, MRS.  
     FRANCES G.  
 McCARTHY, JOSEPH W.  
 McCARTHY, WM. H.  
 McCARTY, MRS. EDWARD J.  
 McCAUSLAND, WILLIAM H.  
 McCHESNEY, MRS.  
     CHARLES D.  
 McCHESNEY, MRS. J. S.  
 McClARY, NELSON A.  
 McCLEAN, ROBERT  
 McCLELLAN, JAMES S.  
 McCLELLAN, DR. JOHN H.  
 McCLELLAN, WILLIAM H.  
 McCELLAND, R. L.  
 McClINTOCK, MRS.  
     ARTHUR E.  
 McClUER, WM. B.  
 McClun, JOHN M.  
 McClure, REV. JAMES G. K.  
 McClure, JAMES S.  
 McCoid, ARTHUR B.  
 McCONNELL, MRS. JOHN  
 McCORDIC, ALFRED E.  
 McCORMACK, H.  
 McCORMICK, ALEXANDER A.  
 McCORMICK, HOWARD H.  
 McCORMICK, JOHN J.  
 McCoy, CHARLES R.  
 McCoy, CHAS. S.  
 McCracken, HARRY S.  
 McCracken, JOHN  
 McCuen, FREDERICK H.  
 McCulloch, MRS.  
     CATHARINE W.  
 McCullough, DR. THOMAS  
 McCurrach, JOSEPH  
 McCutcheon, JOHN T.  
 McDonald, DR. A. R.  
 McDonald, CHARLES B.  
 McDonald, FRANK W.  
 McDonnell, P. E., JR.  
 McDougal, EDWARD D.  
 McDougal, MRS. ROBERT  
 McDougall, EDWARD G.  
 McEwen, JOHN  
 McFadden, W. M.  
 McFarland, WILLIAM T.  
 McFarlin, MISS CLARA H.  
 McGavock, RANDALL W.  
 McGill, T. J.  
 McGill, VERNON C.  
 McGillen, JOHN  
 McGinnis, DR. EDWIN  
 McGlone, JAMES  
 McGowan, DAVID A.  
 McGrath, JOHN F.  
 McGrath, MATTHEW J.  
 McGrew, ROSCOE G.  
 McHie, MRS. MINNIE L.  
 McIlvaine, WM. B.  
 McIlvaine, WM. D.  
 McInerney, THOMAS H.  
 McIntosh, W. K.  
 McIntyre, LAWRENCE  
 McIVER, DANA T.  
 McKAY, CHARLES R.  
 McKAY, MRS. DWIGHT  
 McKAY, G. L.



- McKEATING, ROBERT J.  
 McKEEVER, BUELL  
 McKELLAR, DR. MALCOLM  
 McKENNEY, MRS. L.  
     BEECHER  
 McKEY, FRANK M.  
 McKINLAY, JOHN  
 McKINLEY, JOHN P.  
 McKINLEY, WM.  
 McKINNEY, MRS. AMELIA  
 McKINNEY, C. C.  
 McKINNEY, ROBT. M.  
 McKINNON, MYRON R.  
 McKINNON, R. W.  
 McLAIN, ALBERT O.  
 McLAIN, E. S.  
 McLAREN, R. J.  
 McLAUGHLAN, GEORGE D.  
 McLAUGHLIN, JOHN W.  
 McLEAN, ARTHUR D.  
 McLEAN, WM. S.  
 McLENNAN, MRS. J. A.  
 McMICHAEL, SAMUEL W.  
 McMILLAN, MISS M. HELENE  
 McMULLEN, ROGER  
 McMURRY, OSCAR L.  
 McNABB, DUANE T.  
 McNAMARA, LOUIS G.  
 McNAMARA, ROBERT C.  
 McNAMEE, REV. JOSEPH  
 McNAMEE, REV. WM. J.  
 McNAUGHTON, J. A.  
 McNEAR, CHARLES W.  
 McNEIL, JOHN L.  
 McNELLIS, FRANK  
 McPARLAND, JAMES P.  
 McPARTLIN, S. E.  
 McPHERSON, DONALD F.  
 McQUIGG, FRED W.  
 McREYNOLDS, GEO. S.  
 McROY, MRS. C. J.  
 McSURELY, JUDGE WM. H.  
 McWHORTER, REV.  
     GARDNER  
 McWHORTER, WILLIAM  
 McWILLIAMS, JOHN  
 McWILLIAMS, LAFAYETTE
- MacARTHUR, TELFER  
 MacARTHUR, WALTER S.  
 MacBURNLEY, THOMAS N.  
 MacCAUGHEY, MRS. A. B.  
 MacDONALD, DR. CHARLES  
 MacDONALD, MRS. D. W.  
 MacDONALD, MISS FRANCES  
     HELEN  
 MacDONALD, JAMES  
 MacDOWELL, C. H.  
 MacFARLAND, D. H.  
 MacFARLANE, CHAS. M.  
 MacFARLANE, HENRY J.  
 MacGREGOR, JOHN R.  
 MacHENRY, JOSEPH S.  
 MACK, HERMAN  
 MACKAY, MRS. JAMES  
 MacKENZIE, MRS. F. K.  
 MACKIE, HERBERT  
 MACKIEWICH, JUSTIN  
 MACKINSON, DR. JOHN C.  
 MacLEAN, M. HADDON  
 MacLEISH, BRUCE  
 MacLELLAN, DR. CHARLES  
 MacLELLAN, KENNETH F.  
 MacLEOD, MURDOCK  
 MacMILLAN, MRS. D. P.  
 MACNISH, MRS. FREDERICK J.  
 MacPHERSON, MRS.  
     WALSH B.  
 MacRAE, ALBERT  
 MacRAE, THADDEUS B.  
 MACREA, MISS DOROTHY  
 MADIGAN, MRS. HELEN  
 MADILL, DR. GEORGE H.  
 MAEGLY, FRED C.  
 MAGEE, CHAUNCEY L. C.  
 MAGEE, HENRY W.  
 MAGERSTADT, ERNEST J.  
 MAGIE, WILLIAM A.  
 MAGILL, FRANKLIN  
 MAGILL, JOHN R.  
 MAGINNIS, E. A.  
 MAGNUS, ADOLPH B.  
 MAGNUSON, DR. PAUL B.  
 MAGUIRE, ANDREW  
 MAGUIRE, JOHN W.

- MAHER, E. E.  
MAHER, MICHAEL E.  
MAHONEY, JOHN  
MAHONY, CHAS. L.  
MAHONY, GERALD  
MAHONY, J. LEONARD  
MAI, B. M.  
MAIN, EDWARD S.  
MAIN, FRANK W.  
MALACHOWSKI, DR.  
ANTHONY E.  
MALLIN, P. H.  
MALMGREN, N. L.  
MALONE, H. G.  
MALONE, JOHN H.  
MALONE, WILLIAM H.  
MALONEY, EUGENE E.  
MAMER, CHRISTOPHER, JR.  
MANCL, FRANK J.  
MANDEL, FRED L.  
MANDEL, MRS. ISABELLA  
MANDEL, ROBERT  
MANDELBAUM, MAURICE H.  
MANDEVILLE, SAMUEL  
MANGAN, MISS MARGARET  
MANHEIMER, ARTHUR E.  
MANHEIMER, EDWARD A.  
MANHEIMER, JOSEPH C.  
MANIERRE, FRANCIS E.  
MANIERRE, DR. JOHN T.  
MANIERRE, WM. R.  
MANN, ALBERT C.  
MANN, MISS BETTY  
MANN, MRS. HATTIE L.  
MANN, WM. H.  
MANSFIELD, HENRY S.  
MANSON, MRS. DAVID  
MANSS, MRS. W. H.  
MARBLE, MISS FANNIE L.  
MARBORG, DR. JOHN  
GEORGE  
MARCHESINI, ARTHUR  
MARCUSSON, HENRY H.  
MARCUSSON, WILLIAM B.  
MARCY, G. E.  
MARDEN, C.  
MARGUERITE, MADAM  
MARKHAM, C. H.  
MARKMAN, SAMUEL K.  
MARKS, EMANUEL  
MARKS, MRS. E. E.  
MARKS, MRS. HARRY M.  
MARKS, KOSSUTH  
MARQUIS, WM. S.  
MARRIOTT, A. R.  
MARRIOTT, THOMAS  
MARSH, CHARLES ALLEN  
MARSH, FRANK A.  
MARSH, FRED A.  
MARSH, GEORGE C.  
MARSH, PROF. GEORGE  
LINNAEUS  
MARSH, JAMES SPENCER  
MARSH, MRS. ORLANDO R.  
MARSTON, THOMAS B.  
MARTHENS, CHESTER N.  
MARTIN, ALBERT F.  
MARTIN, AUSTIN H.  
MARTIN, A. T.  
MARTIN, A. W.  
MARTIN, REV. ELI T.  
MARTIN, FRANK A.  
MARTIN, HORACE H.  
MARTIN, JAMES H.  
MARTIN, JOHN F.  
MARTIN, JOHN L.  
MARTIN, ROBERT W.  
MARTIN, MRS. S. K.  
MARTIN, WALTER GEORGE  
MARTIN, MRS. WALTER  
IRVING  
MARTIN, WILSON  
MARTIN, W. P.  
MARTYN, CHAUNCEY W.  
MARX, M.  
MARX, SAMUEL A.  
MARX, WALTER  
MASON, A. O.  
MASON, MISS ELIZABETH  
MASON, FRED B.  
MASON, GEORGE  
MASON, JULIAN S.  
MASSER, MRS. A. M.  
MASSMAN, F. H.

- MASTERS, MRS. FREDERIC W.  
 MASTERTON, PETER  
 MASTIN, DR. JAS. G.  
 MATEVY, MISS ELIZABETH  
 MATHEAS, WILL E.  
 MATHENY, WILLIAM H.  
 MATHESIUS, WALTER  
 MATHESON, ROBERT S.  
 MATHEWS, DAVID W.  
 MATHEWS, FRANCIS E.  
 MATHEWS, PROF. SHAILER  
 MATHIESEN, HANS  
 MATTER, JOHN  
 MATTESON, JESSE F.  
 MATTHAI, J. S. OSCAR  
 MATTHEWS, MRS. LOUISE P.  
 MAUFF, JOHN R.  
 MAURITZON, H. A.  
 MAWICKE, HENRY  
 MAXANT, BASIL  
 MAXWELL, CHARLES E., SR.  
 MAXWELL, DAVID G.  
 MAXWELL, EDWARD E.  
 MAXWELL, RAYMOND G.  
 MAXWELL, WILLIAM  
 MAY, EDWIN A.  
 MAY, ISAAC  
 MAY, SOL.  
 MAYER, BENJAMIN S.  
 MAYER, CLARENCE  
 MAYER, FRANC D.  
 MAYER, FRITZ  
 MAYER, JOSEPH  
 MAYER, L. E.  
 MAYFIELD, GOUDY  
 MAYLAND, DR. WALTER C.  
 MAYNARD, E. P.  
 MAYO, DR. N. S.  
 MAYOU, J. J., JR.  
 MEAD, CLARENCE G.  
 MEAD, MAURICE A.  
 MEAGHER, MRS. PAULINE  
 MEDER, MISS LEONORA Z.  
 MEDSKER, DR. ORA L.  
 MEEKER, MRS. ARTHUR B.  
 MEERHOFF, DR. CHARLES E.  
 MEHLHOP, FREDERICK W.  
 MEINEL, F. E.  
 MEINRATH, ARIEL  
 MELDAHL, JENS. J.  
 MELICK, WALTER L.  
 MELIND, JULIUS W.  
 MELLEN, H. J.  
 MELNICK, LEOPOLD B.  
 MELODY, MISS GENEVIEVE  
 MELOY, DR. WILLIAM W.  
 MELTZER, HARRY W.  
 MENCL, FRANK  
 MENDELSON, JACOB  
 MENGDEN, FREDERICK B.  
 MENN, DR. RUDOLPH  
 MENTZER, JOHN P.  
 MERGL, REV. ALOYS  
 MERKI, GEORGE  
 MERKLE, MRS. OSCAR  
 MERLE, WILLIAM F., SR.  
 MERRELL, JOHN H.  
 MERRIFIELD,  
 FREDERICK WM.  
 MERRILL, MRS. ANTHONY F.  
 MERRILL, ELMER T.  
 MERRILL, MISS JOSEPHINE A.  
 MERRILL, MRS. N. C.  
 MERRILL, WILLIAM W.  
 MERRITT, MISS F. G.  
 MERSBACH, HERMAN W.  
 MERTENS, C. P.  
 MERTZ, JOHN  
 MERVINE, MRS. D.  
 MESEROW, FRANK J.  
 MESERVEY, S. T.  
 MESIROW, BENJAMIN S.  
 MESSENGER, FRANK M.  
 METCALF, DR. FRANK A.  
 METCALF, DR. WALTER B.  
 METCALFE, WALTER  
 METHOT, CLARKE H.  
 METTENET, MISS JEANNE  
 METTERHAUSEN, CARL  
 METTLER, DR. L. H.  
 METZE, GEORGE  
 METZEL, ALBERT J.  
 METZEN, JOHN LAWRENCE  
 METZGER, ANDREW C.

- METZGER, MRS. BERTHA  
MEYER, ALBERT  
MEYER, A. H.  
MEYER, DAVID E.  
MEYER, ERNEST E.  
MEYER, GEORGE  
MEYER, MRS. HERMAN H.  
MEYER, JOHN M.  
MEYER, MRS. J. S.  
MEYER, MRS. MAX A.  
MEYER, OSCAR  
MEYER, PAUL  
MEYER, ROBERT  
MEYER, SAMUEL R.  
MEYER, SIDNEY B.  
MEYERCORD, G. R.  
MEYERS, EDWARD J.  
MEYERS, GEORGE  
MEYERS, DR. JOHN O.  
MEYERS, STEPHEN M.  
MICHAEL, EDWARD  
WARREN  
MICHAELS, JOSEPH  
MICHELSON, A. A.  
MICHOD, C. L.  
MICK, MRS. E. W.  
MIDDAUGH, M. G.  
MIDDLEKAUF, P. D.  
MIESSLER, OSCAR G.  
MIHELL, FRED  
MILLARD, FRANK H.  
MILLARD, FRED  
MILLARD, WILLARD B.  
MILLER, AUGUST W.  
MILLER, DR. BERNARD  
MILLER, MRS. CHARLES  
A., JR.  
MILLER, CHARLES B.  
MILLER, CHARLES J.  
MILLER, FRED H.  
MILLER, FRED S.  
MILLER, GUS R.  
MILLER, HAROLD W.  
MILLER, MRS. HARRY E.  
MILLER, DR. HENRY C.  
MILLER, HENRY G.  
MILLER, MRS. HERBERT  
MILLER, JAY D.  
MILLER, JOHN  
MILLER, JOHN A.  
MILLER, JOHN J.  
MILLER, JOHN J.  
MILLER, J. S.  
MILLER, KEMPSTER B.  
MILLER, LOREN  
MILLER, MAYER  
MILLER, MRS. NATHANIEL M.  
MILLER, RICHARD A.  
MILLER, RICHARD O.  
MILLER, ROBERT W.  
MILLER, SAMUEL  
MILLER, T. ELLIOTT  
MILLER, WALTER F.  
MILLER, WILLIAM R.  
MILLER, W. E.  
MILLER, W. S.  
MILLET, LOUIS J.  
MILLIKEN, HENRY O.  
MILLIKEN, O. J.  
MILLOY, MRS. JOHN  
MILLS, CHAS. A.  
MILLS, HERBERT  
MILLS, HERBERT L.  
MILMARIK, JOSEPH T.  
MILNE ALEX L.  
MILNER, PAUL C.  
MILNER, MRS. SARAH A.  
MILNOR, C. R.  
MILOSHEVICH, JOHN  
MILSTED, MRS. DAISY C.  
MINDES, MAX  
MINER, MISS ANNE PARKER  
MINER, FRED GORDON  
MINER, HERBERT J.  
MINER, H. H.  
MINNICK, MRS. JAMES  
MIRABELLA, DR.  
SALVATORE  
MISKE, JULIUS  
MITCHEL, OTTO W.  
MITCHELL, ANDREW  
MITCHELL, ARTHUR J.  
MITCHELL, MRS. FELIX S.  
MITCHELL, FRANK J.

MITCHELL, GEORGE J.  
 MITCHELL, DR. JAS. H.  
 MITCHELL, MRS. J. S.  
 MITCHELL, MOTT KIRK  
 MITCHELL, ROBERT J.  
 MITCHELL, MISS SARAH L.  
 MITCHELL, WILLIAM H.  
 MIX, IRA J., JR.  
 MOELLER, HENRY G.  
 MOELLER, REV. HERMAN H.  
 MOGENSEN, JULIAN S.  
 MOHR, EDWARD  
 MOHR, MISS HARRIET  
 MOJONNIER, TIMOTHY  
 MOLEDEZKY, DR. MEYER D.  
 MOLINE, MISS MARIE S.  
 MOLINSKI, MISS HATTIE  
 MOLL, MRS. CARL  
 MOLLEN, HENRY F.  
 MOLNER, H.  
 MOLT, FRED  
 MONACO, DR. GUISEPPE  
 MONAHAN, CHARLES F.  
 MONIN, L. C.  
 MONTGOMERY, BERTRAM H.  
 MONTGOMERY, FRED D.  
 MONTGOMERY, HUGH  
 MONTGOMERY, JAMES  
 MONTGOMERY, JAMES E.  
 MONTGOMERY, JOHN R.  
 MOODY, A. W.  
 MOODY, MRS. CHARLES  
 MOODY, WALTER D.  
 MOODY, MRS. WM.  
     VAUGHAN  
 MOON, JAMES P.  
 MOON, MRS. JULIA HOMAN  
 MOORE, C. E.  
 MOORE, DR. EMMA M.  
 MOORE, HORACE W.  
 MOORE, L. T.  
 MOORE, N. G.  
 MOORE, MRS. PHILIP W.  
 MOORE, WILLIAM J.  
 MOORE, WILLIAM R.  
 MOOREHEAD, FREDERICK B.  
 MORAN, GEORGE E.  
 MORAN, MISS H. M.  
 MORAN, JOHN P.  
 MORAN, SAMUEL J.  
 MORDOCK, CHAS. T.  
 MOREAU, MARSHALL W.  
 MOREHOUSE, LAWRENCE G.  
 MOREHOUSE, MERRITT J.  
 MORELAND, B. E.  
 MORETON, D. P.  
 MOREY, A. P.  
 MOREY, C. W.  
 MORGAN, MISS ANNA  
 MORGAN, CHARLES L.  
 MORGAN, C. H.  
 MORGAN, MISS ELIZABETH  
 MORGAN, ERNEST  
 MORGAN, E. ROBINS  
 MORGAN, JOHN  
 MORGAN, RAY J.  
 MORGAN, RAYMOND A.  
 MORGAN, DR. WM. E.  
 MORGENTHAU, S. L.  
 MORI, S. H.  
 MORLAN, DR. JAMES L.  
 MORLEY, SIDNEY A.  
 MORRIS, MISS BERTHA  
 MORRIS, CHARLES W.  
 MORRIS, EUGENE  
 MORRIS, EUGENE C.  
 MORRIS, REV. JOHN S.  
 MORRIS, LEWIS H.  
 MORRIS, LOUIS  
 MORRIS, MRS. LOUIS B.  
 MORRIS, DR. ROBERT W.  
 MORRIS, SEYMOUR  
 MORRISON, MRS. CHARLES  
     CLAYTON  
 MORRISON, C. R.  
 MORRISON, MRS. HARRY  
 MORRISON, JAMES C.  
 MORRISON, WALTER L.  
 MORROW, ROBERT J.  
 MORROW, WILLIAM A.  
 MORSE, ANDREW G.  
 MORSE, CHARLES F.  
 MORSE, CLEVELAND  
 MORSE, E. L. C.

- MORSE, HOWARD K.  
MORSE, ROBERT H.  
MORTIMER, ALBERT  
MORTIMER, A. O.  
MORTON, MRS. ELLA  
MORTON, FRANK E.  
MORTON, MRS. JAY  
MORTON, J. B.  
MORTON, STERLING  
MOSELEY, BEAUREGARD F.  
MOSEY, MRS. GEORGE W.  
MOSEY, PAUL  
MOSES, MRS. HAMILTON  
MOSES, MRS. JOSEPH W.  
MOSES, THOMAS G.  
MOSES, WALTER F.  
MOSIER, HARRY  
MOSS, WILLIAM R.  
MOTT, JOHN GRENVILLE  
MOTT, WALTER  
MOULTON, DR. EUGENE A.  
MOULTON, FRANK I.  
MOULTON, MRS. MARION W.  
MOULTON, WILLIAM A.  
MOWRER, RUFUS  
MOYER, DR. HAROLD N.  
MUCKLEY, DWIGHT H.  
MUDGE, BURTON  
MUEHLSTEIN, CHARLES  
MUELLER, CARL B.  
MUELLER, F. E.  
MUELLER, DR. GEORGE  
MUELLER, HERMANN  
MUELLER, JOSEPH K.  
MUELLER, MISS LILLIAN  
MUELLER, PAUL F.  
MUELLER, THEOBALD  
MULHOLAND, MRS. WM. H.  
MULLANEY, BERNARD J.  
MULLAY, MISS ANNA F.  
MULLEN, JOHN  
MULLEN, TIMOTHY F.  
MULLER, FRED H.  
MULVIHILL, JOHN A.  
MUNDAY, CHARLES B.  
MUNGER, EDWIN A.  
MUNGER, MRS. H. H.  
MUNHALL, WM. D.  
MUNSON, CHARLES E.  
MURCH, SYDNEY  
MURPHY, MISS ANNA  
MURPHY, DR. ETHEL E.  
MURPHY, JOHN P. V.  
MURPHY, MRS. J. B.  
MURPHY, J. H.  
MURPHY, J. P.  
MURPHY, L. L.  
MURPHY, M. THOMAS  
MURPHY, M. W.  
MURPHY, MRS. WILLIAM J.  
MURRAY, CHARLES C.  
MURRAY, FRANK G.  
MURRAY, MRS. GEORGE C.  
MURRAY, MRS. GEORGE  
WILLIAM  
MURRAY, JAMES C.  
MUSCHLET, MRS.  
WILLIAM H.  
MUSGRAVE, DR. GEORGE J.  
MUSGRAVE, HARRISON  
MUTHER, MISS E. E.  
MYALL, CHARLES A.  
MYERS, MRS. CHARLES P.  
MYERS, GEORGE W.  
NACEY, HARRY M.  
NACHMAN, L. S.  
NADLER, DR. WALTER H.  
NAGLER, WALTER  
NAIL, MRS. ADELINE W.  
NASH, M.  
NAST, A. G.  
NATHAN, CHARLES E.  
NATHAN, CLAUDE  
NAUGLE, ARCHIBALD T.  
NAY, FRANK  
NAYLOR, CHARLES W.  
NAYLOR, MRS. N. C.  
NEDELLA, W. R.  
NEELY, JOHN C.  
NEFF, AUGUST E.  
NEIL, J. F.  
NEILLIE, H. G.  
NEILSON, J. D.  
NEISE, GEO. N.

- NELLIS, FRANK E., JR.  
NELSON, ANDREW  
NELSON, FRANK G.  
NELSON, GUSTAVE  
NELSON, IVAR C.  
NELSON, L. M.  
NELSON, NICHOLAS J.  
NELSON, PERRY N.  
NETTENSTROM, DAVID  
NETTER, THEODORE  
NEUBERT, FELIX E. F.  
NEUBURGER, JACOB  
NEUMANN, MRS. EMIL  
NEUMANN, F. WIGHT  
NEUNKIRCHEN, JOSEPH  
NEW, AARON L.  
NEWBERG, A. B.  
NEWHALL, R. FRANK  
NEWHALL, S. F.  
NEWHALL, WILLIAM H.  
NEWHOUSE, HENRY L.  
NEWMAN, MRS. ALBERT A.  
NEWMAN, ELIAS R.  
NEWMAN, FRED S.  
NEWMAN, JACOB  
NEWMARK, J. TAYLOR  
NEWTON, ARTHUR W.  
NEWTON, MRS. EARL W.  
NEWTON, PETER A.  
NEWTON, S. P.  
NIBLACK, MRS. AUSTIN H.  
NICHOLAS, RICHMOND  
NICHOLS, MRS. CHAS. F. W.  
NICHOLS, GEO. R.  
NICHOLS, REV. JOHN R.  
NICHOLS, S. F.  
NICHOLS, WARREN  
NICHOLS, W. EDWIN  
NICHOLSON, JOHN R.  
NICKELS, MRS. O. S.  
NICOL, KILLIAN V. R.  
NIEDERMAN, MORRIS  
NIELSEN, S. N.  
NIEMAN, ALFRED W.  
NIHLSON, ARVID  
NIKOLAS, G. J.  
NILSON, ANDREW  
NILSON, G. ALBIN  
NITKEY, L. T.  
NITZE, WILLIAM A.  
NIVEN, DR. MAXIM  
NIXON, MISS MARY S.  
NOBACH, W. J.  
NOEE, MRS. G. J.  
NOLAN, JOHN H.  
NONNAST, HARRY W.  
NOONAN, EDWARD J.  
NORAGER, CHRIST F.  
NORCROSS, DR. EDWARD P.  
NORDLING, J. C.  
NORRIS, EBEN H.  
NORRIS, MRS. WM. W.  
NORSE, JOHN F.  
NORTH, MRS. HENRY A.  
NORTHAM, MARTIN K.  
NOTHEIS, JOSEPH F.  
NORTHWAY, WILLIAM  
RUFUS  
NORTON, JOHN W.  
NOVAK, CHARLES J.  
NOVAK, FRANK H.  
NOVAK, JAMES  
NOVAK, JOHN L.  
NOVAK, JOSEPH I.  
NOWAK, LEN M.  
NOYES, ALBERT H.  
NOYES, THOMAS S.  
NUGENT, H. D.  
NUGENT, THOMAS J.  
NURRE, HENRY, JR.  
NUYTTENS, ALFRED  
NYDEN, CARL  
NYHOLM, ARVID  
NYLUND, DR. OSCAR C.  
NYMAN, DR. JOHN E.  
NYQUIST, CARL  
NYQUIST, C. J.  
OBENCHAIN, MISS  
JEANNETTE BROWN  
OBERDORFER, M. E.  
OBERFELDER, W. S.  
OBERNE, MRS. GEO. N.  
O'BRIEN, EDWARD CLARK  
O'BRIEN, FRANK J.

- O'BRIEN, J. FRANK  
O'BRIEN, J. J.  
O'BRIEN, MISS  
MARGUERITE L.  
O'BRIEN, MARTIN J.  
O'BRIEN, RICHARD M.  
OBYRTACZ, REV. JOHN B.  
OCHS, DR. A. J.  
OCHSNER, DR. EDW. H.  
O'CONNELL, WM. L.  
O'CONNOR, GEORGE  
O'CONNOR, JOHN  
ODELL, WILLIAM R.  
ODGERS, REV. JOSEPH  
HASTIE  
O'DONNELL, SIMON  
OETTING, HENRY  
OFFIELD, JAMES R.  
OFFNER, ISAAC H.  
OFNER, DR. OSCAR  
OGLE, GEORGE B.  
O'HERN, JOHN E.  
OHLENDORF, DR.  
WILLIAM C.  
OHLRICH, NIELS H.  
O'KEEFE, MRS. D. D.  
O'KEEFE, MRS. SARAH J.  
OKSNEE, MRS. SVEND  
O'LEARY, JOHN W.  
OLESON, JOHN P.  
OLIPHANT, PROF. HERMAN  
OLIVER, MISS MAUD I. G.  
OLMSTEAD, RALPH W.  
OLMSTED, GEORGE  
OLSEN, MISS AGNES J.  
OLSEN, MRS. EDWARD H.  
OLSEN, OSBORNE T.  
OLSEN, O. C. S.  
OLSON, MISS ALBERTINE J.  
OLSON, ANTON T.  
OLSON, EDGAR F.  
OLSON, HERMANN  
OLSON, JOHN  
OLSON, RAYNAR  
O'MALLEY, MICHAEL J.  
O'NEIL, MRS. D. F.  
O'NEIL, JOHN P.  
O'NEILL, DR. A. AUGUSTUS  
OPLATKA, EDWARD  
OPPENHEIMER, MAX  
ORCHARD, J. G. S.  
ORLANDO, EGISTO  
ORTH, DR. DANIEL A.  
ORTH, JAMES J. B.  
ORTH, DR. W. S.  
ORVIS, JUSTIN K.  
OSBORN, CLARK D.  
OSBORN, H. A.  
OSBORNE, MISS ALICE M.  
OSBORNE, LIVINGSTON E.  
OSGOOD, ROY C.  
O'SHAUGHNESSY,  
THOMAS P.  
OSMAN, MRS. E. G.  
OSTHOFF, OTTO E.  
OSTRANDER, JAMES H.  
O'SULLIVAN, PETER J., JR.  
OTIS, CHARLES T.  
OTIS, W. A.  
OTLEY, JAMES J.  
OTT, JOHN NASH  
OTTENHEIMER, MRS. LENA  
OTTER, PAUL D.  
OTTOMANN, EDWARD, JR.  
OVERDIER, HENRY D.  
OVERHOLT, LEWIS  
OVERTON, GEORGE W.  
OVESON, EMIL  
PAASCHE, JENS A.  
PACE, J. MADISON  
PACEY, LINCOLN  
PACKARD, GEORGE  
PADGET, WILLIAM  
PAEPCKE, WALTER P.  
PAGANO, DR. RALPH  
PAGE, ALBERT N.  
PAGE, EDWARD T.  
PAGE, MRS. MARY B.  
PAGE, M. E., JR.  
PAGE-WOOD, GERALD  
PAINTER, JOHN V.  
PALMER, CLAUDE IRWIN  
PALMER, CLINTON D.  
PALMER, DUDLEY C.



- PALMER, ERNEST  
 PALMER, GUY P.  
 PALMER, WILLIAM H.  
 PALT, FRANK J.  
 PALTZER, C. A.  
 PANDALEON, COSTA A.  
 PAPADOPOULOS, REV.  
   CHRISTO T.  
 PAPAS, NICHOLIS  
 PARDRIDGE, A. J.  
 PARETS, CHARLES  
 PARISH, HARRY F.  
 PARK, W. L.  
 PARKER, AUSTIN H.  
 PARKER, FRANCIS W.  
 PARKER, GEORGE S.  
 PARKER, JAMES W.  
 PARKER, REED L.  
 PARKER, WILLIAM R.  
 PARMELEE, D. S.  
 PARMENTER, PROF.  
   CLARENCE EDWARD  
 PARRY, R. H.  
 PARSONS, MRS. LAURA  
   ORVIS  
 PARSONS, NEWELL B.  
 PARSONS, WM. E.  
 PARSONS, W. R.  
 PARTEE, McCULLOUGH  
 PARTRIDGE, LESTER E.  
 PATERA, MRS. EDWARD  
 PATERSON, MORTON L.  
 PATITZ, G. J.  
 PATRICK, MRS. MARGARET  
 PATTERSON, ARTHUR A.  
 PATTERSON, MRS.  
   HARRIET B.  
 PATTERSON, HARRY C.  
 PATTERSON, HERBERT H.  
 PATTERSON, JAMES K.  
 PATTERSON, LEMUEL B.  
 PATTERSON, PERRY  
 PATTISON, WILLIAM L.  
 PAUL, C. E.  
 PAUL, WILLIAM F.  
 PAULDING, JOHN  
 PAULSON, HENRY
- PAVEY, WILLIAM B.  
 PAYNE, WALTER A.  
 PAYSON, GEORGE S.  
 PAYTON, JOHN C.  
 PEACOCK, CHARLES A.  
 PEACOCK, MRS. C. D.  
 PEACOCK, EVERETT R.  
 PEARCE, MRS. C. F.  
 PEARL, ALLEN S.  
 PEARLMAN, VICTOR S.  
 PEARSE, GEORGE M.  
 PEARSON, E. H.  
 PECK, DR. A. H.  
 PECK, D. B.  
 PECK, FERDINAND W.  
 PECK, MRS. LUTHER H.  
 PECK, RALPH L.  
 PEGENAU, CHARLES F.  
 PEGUES, JOSIAH J.  
 PEIL, EDWARD F.  
 PEINE, ADOLPHUS G.  
 PELTON, MRS. GRANT  
 PENCE, MISS GERTRUDE  
 PENTECOST, LEWIS J.  
 PENTONEY, MISS  
   HENRIETTE  
 PERKINS, DWIGHT H.  
 PERKINS, EDMUND  
 PERKINS, J. M.  
 PERKINS, W. C.  
 PERLEY, M. C.  
 PERLOWSKA, MRS. A. L. Z.  
 PERRINE, CHARLES H.  
 PERRY, CHARLES H.  
 PERRY, CHARLES N.  
 PERRY, CHESLEY R.  
 PERRY, DR. GEO. B.  
 PESIKA, JAMES J.  
 PETERKIN, DANIEL  
 PETERMAN, MRS. JOHN L.  
 PETERS, H. A.  
 PETERS, JAMES F.  
 PETERSEN, GEORGE L., JR.  
 PETERSEN, WILLIAM H.  
 PETERSON, ALBERT  
 PETERSON, ARTHUR J.  
 PETERSON, AXEL A.

- PETERSON, CARL H.  
PETERSON, CHARLES A.  
PETERSON, REV. CHARLES E.  
PETERSON, PAUL C.  
PETERSON, REV. PETER  
PETERSON, MRS. P. S.  
PETERSON, WALTER  
PETERSON, WILLIAM F.  
PETIT, JUDGE ADELOR J.  
PETRE, L. D.  
PETRIE, DR. SCOTT T.  
PETTERSON, MISS JENNIE M.  
PFANMUELLER, F. E.  
PFLAGER, CHARLES W.  
PHALEN, HAROLD ROMAINE  
PHELAN, M. A.  
PHELPS, CHARLES A.  
PHELPS, EDWARD J.  
PHELPS, MISS F. J.  
PHIFER, DR. CHARLES A.  
PHILBRICK, ALLEN  
PHILIPSBORN, MRS.  
HERBERT F.  
PHILIPSON, FREDERICK  
PHILIPSON, MRS. ISADORE  
PHILIPSON, LEO  
PHILLIPS, A. E.  
PHILLIPS, CARL A.  
PHILLIPS, GEORGE J.  
PHILLIPS, MISS HARRIET G.  
PHILLIPS, MYLES J.  
PICARD, NAPOLEON  
PICKELL, J. RALPH  
PICKELLS, REV. JOHN R.  
PIEPER, CHARLES JAMES  
PIERCE, DR. FRANK E.  
PIERCE, F. M.  
PIERCE, J. C.  
PIERCE, DR. NOWAL H.  
PIERCE, MRS. W. F.  
PIETSCH, C. F.  
PIETSCH, MRS. W. G.  
PIETZCKER, E. J.  
PIGALL, DR. JOS. S.  
PIGOTT, W. B. E.  
PIKE, WILLIAM W.  
PILKINTON, G. J.  
PINCUS, SAMUEL ZORACH  
PINE, WILLIAM J.  
PINES, JACOB  
PINGREY, ROY E.  
PINKERTON, BENJ. F.  
PINKERTON, EDWARD E.  
PIOTROWSKI, N. L.  
PIPER, CHAS. W.  
PIPER, DR. RALPH S.  
PIRIE, JOHN T.  
PITCHER, JOHN C.  
PITCHER, LEWIS W.  
PITT, ALMA A.  
PITT, DR. WM. A.  
PITTSFORD, MARION J.  
PLAIN, F. W.  
PLAIN, JOHN W.  
PLANK, T. HOWARD  
PLATKY, GEORGE W.  
PLATT, MRS. CHARLES H.  
PLATT, ROBERT SWANTON  
PLETCHER, THOMAS M.  
PLEW, JAMES E.  
POE, FRANK  
POEHLMANN, AUGUST F.  
POGUE, EDMUND D. W.  
POGUE, GEORGE N.  
POHLMAN, ALBERT J.  
POLACHEK, OTTO  
POLAKOFF, MICHAEL R.  
POLASEK, ALBIN  
POLKEY, DR. HUGH J.  
POLLENZ, HENRY  
POLLOCK, MRS. G. L.  
POMEROY, MRS. C. K.  
PON, GERRIT  
POND, ALLEN B.  
POND, WALTER E.  
POOL, MARVIN B.  
POOLE, FRED A.  
POOLE, FREDERICK V.  
POOLE, GEORGE W.  
POOLEY, S.  
POPE, MRS. C. EDWARD  
POPE, HENRY  
POPE, WM. A.  
PORTER, A. T.

- PORTER, CHAS. H.  
 PORTER, MRS. FRANK  
 PORTER, ROBERT L.  
 PORTER, WASHINGTON  
 PORTMAN, MRS. EDWARD C.  
 POST, FREDERICK  
 POST, GEORGE W.  
 POST, PHILIP S.  
 POSTHUMA, F.  
 POSTL, CHARLES M.  
 POSTLEWAIT, SAMUEL C.  
 POSVIC, FRANK  
 POTTER, F. H. T.  
 POTTER, MRS. O. W.  
 POTTS, GEORGE C.  
 POTWIN, MRS. W. S.  
 POWELL, ALBERT N.  
 POWELL, A. V.  
 POWELL, CHALMERS L.  
 POWELL, ISAAC N.  
 POWER, JOHN A.  
 POWER, PATRICK M.  
 POWERS, FRANK A.  
 POWERS, HARRY J., SR.  
 POWERS, MICHAEL F.  
 POWERS, R. J.  
 POYNER, DR. FRED A.  
 PRAHL, FREDERICK A.  
 PRATT, EZRA HUNTINGTON  
 PRATT, MISS JEANNETTE  
 PRATT, THOMAS E.  
 PRAY, FRANK M.  
 PREBLE, DR. R. B.  
 PRENDERGAST, JOHN J.  
 PRESS, JACOB H.  
 PRESTON, R. J.  
 PRESTON, MRS. WM. D.  
 PREVOST, MRS. HENRY C.  
 PRICE, E. C.  
 PRICE, JACOB J.  
 PRICE, JACOB L.  
 PRICE, WILLIAM B.  
 PRICE, WILLIAM D.  
 PRIDMORE, J. E. O.  
 PRIEBE, WM. F., JR.  
 PRIMLEY, WALTER S.  
 PRINCE, REV. H. W.  
 PRINDEVILLE, MRS.  
     KATHERINE  
 PRITCHARD, EDWARD R.  
 PRITCHARD, NORMAN H.  
 PRITZ, EDW., SR.  
 PRITZKER, ISADORE L.  
 PROBERT, JOHN W.  
 PROBST, EDWARD  
 PROPACH, C. H.  
 PROSSER, HENRY G.  
 PROSSER, MRS. J. A.  
 PROST, J. H.  
 PRUDEN, W. H.  
 PRUSSING, MRS. GEORGE C.  
 PRUYN, WILLIAM H., JR.  
 PUCKEY, FRANCIS W.  
 PULSIFER, H. M.  
 PURNELL, JAMES E.  
 PURSELL, A. B.  
 PUSEY, DR. WM. A.  
 PUSHECK, DR. A. C.  
 PUTNAM, MISS ELIZABETH  
     DUNCAN  
 PUTNAM, JOHN A.  
 PYE, JOHN S.  
 PYOTT, D. A.  
 PYOTT, MRS. JAMES M.  
 QUARRIE, W. F.  
 QUICK, JOHN H. S.  
 QUIGLEY, WM. J.  
 QUILL, THOMAS H.  
 QUIN, THOMAS S.  
 QUINLAN, CHAS. S.  
 QUINLAN, JOHN H.  
 QUINN, JAMES A.  
 RABER, CYRUS  
 RADKE, ERNEST J.  
 RADLEY, MRS. WM.  
 RADON, HARRY C.  
 RADTKE, ROBERT H.  
 RAECH, MISS ANNA  
 RAEDER, HENRY  
 RAFF, MRS. WILLIAM J.  
 RAFFERTY, JUDGE JOS. P.  
 RAFTIS, RICHARD W.  
 RAIFANDA, ANTON  
 RAILTON, MRS. B. A.

- RALEIGH, JAMES F.  
RALSTON, J. C.  
RAMACITTI, A.  
RANDALL, MRS.  
    CHAUNCEY T.  
RANDALL, GEO. W.  
RANDLE, GUY D.  
RANDLE, HANSON F.  
RANDOLPH, ROBT. ISHAM  
RANG, MRS. HENRY  
RANKIN, J. W.  
RANKIN, WALTER S.  
RANKIN, WILLIAM H.  
RANNEY, GEORGE A.  
RANSOM, ALBERT, SR.  
RANSOM, MRS. JOHN E.  
RANSOM, JOHN S.  
RANSOM, MRS. S. W.  
RAPP, C. W.  
RASMUSSEN, GEORGE  
RASMUSSEN, GEORGE  
RATHFON, S. C.  
RATHJE, FRANK C.  
RAU, LAWRENCE F.  
RAUEN, MATHIAS  
RAUNICK, ERNEST J. M.  
RAY, MRS. B. F.  
RAY, CHARLES B.  
RAYMOND, ALBERT W.  
RAYMOND, H. M.  
RAYMOND, H. S.  
RAYMOND, JOSEPH A.  
RAYMOND, MRS. L. E.  
RAYNER, FRANK  
RAYNER, MRS. JAMES B.  
REACH, BENJAMIN  
REASNER, CLYDE W.  
REBURN, G. M.  
REDDISH, MRS. E. K.  
REDEMSKI, ALBERT J.  
REDFIELD, MRS. ROBERT  
REDLICH, OTTO H., JR.  
REECE, ACHILLES H.  
REED, CHAS. E.  
REED, CHARLES S.  
REED, PROF. DUDLEY  
    BILLINGS
- REED, EARL H., JR.  
REED, ELMER G.  
REED, MRS. FRANK D.  
REED, WM. P.  
REES, EVAN  
REESE, H. W.  
REEVE, EARL  
REGENSBURG, J.  
REGENSTEIN, JOSEPH  
REICH, AUGUST C.  
REICHEL, PAUL A.  
REICHMANN, ALEX. F.  
REID, JOHN SIMPSON, SR.  
REID, P. G.  
REILLY, FRANK K.  
REILLY, P. M.  
REIMERS, W. E.  
REINBOTH, C. F.  
REININGER, DR. EDWARD E.  
REISS, WM.  
REITLER, IVAN  
REMIEN, CHARLES H.  
REMSCHEL, T. G.  
RENAUD, E. D.  
REND, JAMES E.  
RENNEKER, GEORGE G.  
RENSHAW, W. F.  
REPETTO, FRANK H.  
REQUA, CHAS. H.  
REX, MRS. CARLETON  
    PORTER  
REXINGER, MISS MARY  
REYNOLDS, C. W.  
REYNOLDS, FRED H.  
REYNOLDS, MISS MYRA  
REYNOLDS, WELLINGTON J.  
RHOTEN, EDWARD T.  
RIBOLLA, STEPHEN A.  
RICE, ARTHUR B.  
RICE, EDWARD C.  
RICE, MISS EMILY JANE  
RICE, JOHN  
RICE, MAX  
RICE, WALLACE  
RICH, HARRY F.  
RICHARDS, MRS. CHARLES  
    WELLS

- RICHARDS, JOHN T.  
 RICHARDS, LINCOLN  
 RICHARDS, R. C.  
 RICHARDSON, MRS. A. P.  
 RICHARDSON, MRS. A. S.  
 RICHARDSON, M. ARTHUR  
 RICHARDSON, MRS. JOHN A.  
 RICHARDSON, MRS. O. W.  
 RICHARDSON, PATRICK F.  
 RICHARDSON, MRS.  
     WILLIAM E.  
 RICHTER, ARTHUR C.  
 RICHTER, PAUL K.  
 RICKARD ORLIN L.  
 RICKARDS, WILLIAM T.  
 RICKARDS, MRS. GEO. E.  
 RICKETTS, MRS. MYRA T.  
 RICKLEFS, CHARLES G.  
 RICKORDS, FRANCIS S.  
 RIDDLE, LEWIS W.  
 RIDGEWAY, AMOS C.  
 RIDLON, DR. JOHN  
 RIEBEL, EDWARD  
 RIEGER, MAX  
 RIEMAN, C. S.  
 RIEMENSCHNEIDER,  
     ALBERT L.  
 RIESE, DR. B. L.  
 RIESER, MRS. HERMAN  
 RIGGS, GEORGE A.  
 RIGGS, JOHN J.  
 RILEY, MRS. HALBERT F.  
 RILLING, OTTO  
 RING, DR. FRANCES A.  
 RINGLER, FRED J.  
 RINGMAN, ANDREW  
 RIORDON, JAMES K.  
 RIPLEY, MRS. ALLA  
 RIPLEY, B. W.  
 RIPLEY, HERBERT  
 RIPLEY, ROBERT H.  
 RISBERG, FRED A.  
 RISDON, AMBROSE  
 RISING, JORGEN P.  
 RISTINE, GEORGE W., JR.  
 RISWOLD, GILBERT P.  
 RITCHIE, MRS. R. H.  
 RITCHIE, MRS. THOMAS W.  
 RITCHIE, WILLIAM  
 RITCHIE, MRS. W. E.  
 RITTENHAUSE, CHAS, J.  
 RIVKIN, MRS. E. A.  
 ROACH, CHAS. H.  
 ROADS, MRS. O. N.  
 ROBOARD, GEORGE  
 ROBBINS, B. W.  
 ROBBINS, GEORGE A.  
 ROBBINS, JAMES A.  
 ROBBINS, LAURENCE B.  
 ROBECKEK, MRS. LEOPOLD  
 ROBEL, JOHN G.  
 ROBERTS, DR. B. T.  
 ROBERTS, CHAS. S.  
 ROBERTS, CLARENCE V.  
 ROBERTS, C. A.  
 ROBERTS, EBEN E.  
 ROBERTS, MRS. GEO. W.  
 ROBERTS, JACOB H.  
 ROBERTS, JESSE E.  
 ROBERTS, JOHN M.  
 ROBERTS, J. G.  
 ROBERTS, MRS. KATE E. P.  
 ROBERTS, LEE S.  
 ROBERTS, L. O.  
 ROBERTS, OLIVER F.  
 ROBERTS, COL. WARREN R.  
 ROBERTS, WM. M.  
 ROBERTS, W. K.  
 ROBERTSON, ALEX.  
 ROBERTSON, DAVID ALLEN  
 ROBERTSON, GEORGE L.  
 ROBERTSON, GORDON  
     SPENCER  
 ROBERTSON, JAMES P.  
 ROBERTSON, THEODORE B.  
 ROBESON, DR. THOS. J.  
 ROBINSON, MISS ELLEN H.  
 ROBINSON, MRS. HAYDEN  
 ROBINSON, HERBERT A.  
 ROBINSON, MRS. MILTON E.  
 ROBINSON, WM. L.  
 ROCHE, MISS MARY A.  
 ROCHESTER, HARRY R.  
 ROCHLITZ, MRS. O. A.

- ROCKELMAN, JOHN F.  
ROCKWELL, HAROLD H.  
ROCKWOOD, CHARLES P.  
ROCKWOOD, GEO. H.  
RODEN, CARL B.  
RODEN, MRS. E. H.  
RODGERS, JOHN A.  
RODGERS, LOUIS E.  
RODIGHIERO, JOHN  
ROE, JULIAN  
ROEFER, HENRY A.  
ROEMHELD, MISS LILLIAN N.  
ROESSLER, CARL C.  
ROGERS, CLARENCE A.  
ROGERS, EDWARD S.  
ROGERS, MRS. F. N.  
ROGERS, HARRY  
ROGGEN, ADOLPH  
ROGGEVEEN, RICHARD D.  
ROHDE, CHARLES A.  
ROHN, ADAM J.  
ROHRAFF, JOHN A.  
ROHRER, WM. LOUIS  
ROLF, A. A.  
ROLLET, EMILE  
ROLLO, MISS JENNIE S.  
ROLOSON, ROBERT M.  
ROMBERG, MRS. EDWIN  
ROMEL, OSCAR  
RONER, ARNO T.  
ROOK, JAMES H.  
ROOS, OTTO A.  
ROOT, MRS. ARTHUR  
ROSE, EDWARD  
ROSE, MRS. H. N.  
ROSE, LOUIS A.  
ROSE, MRS. MARTHA  
THOMAS  
ROSE, SIGMUND  
ROSEN, DR. JOSEPH G.  
ROSEN, LOUIS  
ROSEN, RALPH  
ROSENBACH, HENRY A.  
ROSENBAUM, E. F.  
ROSENBAUM, HENRY  
ROSENBERG, BERNARD  
ROSENBERG, MRS.  
HERMAN J.  
ROSENBERG, HYMAN J.  
ROSENBERG, J. L.  
ROSENBERG, MRS. OSCAR  
ROSENBERG, ROBERT J.  
ROSENBERG, WM.  
ROSENBERGER, WILLIAM D.  
ROSENBLATT, BYRON S.  
ROSENBLUM, DR. S.  
ROSENFELS, IRWIN S.  
ROSENFELD, ABE.  
ROSENFELD, JOS. S.  
ROSENFELD, J. A.  
ROSENSTIEL, EDWARD B.  
ROSENSTONE, BERTRAM W.  
ROSENTHAL, B. J.  
ROSENTHAL, MRS. E. M.  
ROSENTHAL, NATHAN H.  
ROSENTHAL, S.  
ROSENTHAL, MRS. S. H.  
ROSENZWIEG, IRA  
ROSS, FRANK  
ROSS, FREDERICK A.  
ROSS, ROBERT E.  
ROSS, THOMPSON  
ROSS, TOREY  
ROSS, WALTER S.  
ROSS, MISS Z.  
ROSSE, HERMANN  
ROSSER, WATKIN W.  
ROSSITER, JOHN W.  
ROSSITER, L. BUSH  
ROSSITER, WILL C.  
ROTH, ARTHUR J.  
ROTH, DR. CHARLES R.  
ROTH, GUSTAV A.  
ROTHSCHILD, FELIX, JR.  
ROTHSCHILD, W. S.  
ROUNDTREE, HAROLD  
ROUNTREE, LINGARD T.  
ROUSE, HARRY B.  
ROVENSKY, JOSEPH C.  
ROW, ROBERT K.  
ROWAN, JAMES J.  
ROWBOTTOM, JAMES G.  
ROWE, COLE Y.

- ROWE, EDGAR C.  
 ROWE, HARRY C.  
 ROWE, HENRY  
 ROWEN, EDWIN P.  
 ROWLES, E. W. A.  
 RUBEL, HARRY  
 RUBEL, SIMON L.  
 RUBOVITS, MRS. F. E.  
 RUDERT, EMIL  
 RUDOLPH, EMIL  
 RUDOLPH, LYNN D.  
 RUEFF, MRS. KATHERINE S.  
 RUF, MRS. ARTHUR W.  
 RUFFNER, JOHN F.  
 RUGG, PROF. HAROLD  
   ORDWAY  
 RUGGLES, HARRY L.  
 RUGGLES, DR. W. L.  
 RUH, CLARENCE N.  
 RUHL, CHAS. A.  
 RULIFSON, DR. GRANT F.  
 RULKOWSKI, L.  
 RUMELY, WILLIAM N.  
 RUMSEY, MISS EMILY S.  
 RUMSEY, I. P.  
 RUNDALL, MRS. ARTHUR S.  
 RUNDQUIST, RUEBEN G.  
 RUNYAN, EBEN F.  
 RUSH, J. W.  
 RUSHTON, JOSEPH A.  
 RUSNAK, JOSEF  
 RUSS, CHARLES L.  
 RUSSELL, CHESTER D.  
 RUSSELL, EDWARD P.  
 RUSSELL, E. E.  
 RUSSO, ANDREA  
 RUTH, ADOLPH H.  
 RUTHERFORD, FRANK H.  
 RUTHMAN, ADOLPH G.  
 RUTISHAUSER, EUGENE  
 RUTLEDGE, WALTER E.  
 RUTTER, LYNN R.  
 RUXTON, WILLIAM  
   SHERMAN  
 RYAN, MISS HELEN R.  
 RYAN, JOHN J.  
 RYAN, JOHN M.
- RYAN, MRS. MARY  
 RYAN, ROBERT  
 RYAN, THOMAS C.  
 RYAN, WM. M.  
 RYER, JULIAN C.  
 SABATH, ADOLPH J.  
 SABATH, RUDOLPH  
 SACKETT, ROBERT E.  
 SAENGER, MRS. LEO  
 SAGE, WM. G.  
 SAGERSTROM, C. G.  
 ST. CLAIR, EDWARD  
 SAJEWSKI, WLADYSLAW H.  
 SALEM, J. B.  
 SALERNO, FRED G.  
 SALINGER, DR. SAMUEL  
 SALISBURY, ROLLIN D.  
 SALOMON, JOSEPH  
 SALOMON, J. C.  
 SALOMON, MARK  
 SALSTROM, D. B.  
 SALVESEN, EDWIN C.  
 SAMMONS, WHEELER  
 SAMMS, CHARLES F.  
 SAMPLE, O. H.  
 SAMPSELL, MARSHALL E.  
 SAMUELSON, CHAS. A.  
 SANBORN, E. W.  
 SANBORN, ROY A.  
 SANDBERG, HARRY S.  
 SANDEROW, J. G.  
 SANDERS, CHAS.  
 SANDERS, MISS ELLEN M.  
 SANDERSON, GEO. A.  
 SANDERSON, W. G.  
 SARGENT, GEORGE H.  
 SARGENT, GEORGE M.  
 SARGENT, WALTER  
 SARLEY, J. F.  
 SARTAIN, C. A.  
 SARTHER, JOHN M.  
 SASS, MISS DOROTHY M.  
 SASS, STEPHEN K.  
 SATER, MILES W.  
 SATTLER, D. S.  
 SAUER, DR. RAYMOND J.  
 SAUERMAN, J. A.

- SAUNDERS, ERNEST  
SAUNDERS, PERCY G.  
SAUNDERS, W. P.  
SAURENHAUS, DR. ERNEST  
SAUTER, FRED J.  
SAVAGE, WALTER L.  
SAVERY, THOMAS H., JR.  
SAWYER, DR. ALVAH L.  
SAWYER, MRS. JAMES H.  
SAWYER, W. P.  
SAXE, ALBERT M.  
SAYERS, ALBERT J.  
SAYRE, DR. C. EDWARD  
SCAAR, FRANK  
SCHAAF, MRS. HARRY  
SCHAD, A. E.  
SCHAEEL, GEORGE  
SCHAFER, O. J.  
SCHAFFNER, ARTHUR B.  
SCHAFFNER, MRS. HERMAN  
SCHAFFNER, T. C.  
SCHANZ, LEWIS J.  
SCHATZ, MRS. NATHAN  
SCHEIDENHELM, EDWARD L.  
SCHEIN, GEORGE L.  
SCHELL, DR. CHARLES P.  
SCHERER, ANDREW  
SCHERGER, G. L.  
SCHERMERHORN, W. IRVING  
SCHEUBERT, CHARLES E.  
SCHEUNEMANN, ROBERT G.  
SCHICK, CHAS. E.  
SCHIFF, LEON  
SCHIFF, M. C.  
SCHIFF, SAMUEL S.  
SCHILLER, ARTHUR  
SCHILLER, CHARLES  
SCHILLER, DR. HELIODOR  
SCHILLINGER, G. A.  
SCHILT, MRS. J. F.  
SCHINDLER, LUDWIG  
SCHIRMER, DR. GUSTAV  
SCHJOLDAGER, MISS  
INGER M.  
SCHLACKS, HENRY J.  
SCHLACKS, WILLIAM J.  
SCHLAU, HARRY R.  
SCHLECHT, W. G.  
SCHLEGELMILCH, IRA S.  
SCHLEICHER, EDWARD  
SCHLESINGER, ELMER  
SCHLESINGER, PROF.  
HERMAN  
SCHLEYER, CHARLES  
SCHLIECKERT, CHAS. W.  
SCHLITT, HERMAN  
SCHLYTERN, CHAS. E.  
SCHMALTZ, J. H.  
SCHMIDT, DR. CHARLES L.  
SCHMIDT, MRS. ERNST L.  
SCHMIDT, GEO. A.  
SCHMIDT, DR. MARIE S.  
SCHMIDT, O. W.  
SCHMIDT, R. E.  
SCHMIDT, THEO. A.  
SCHMITT, ANDREW X.  
SCHMITT, MRS. EMMA J.  
SCHMITT, MRS. GEORGE J.  
SCHMITZ, DR. HENRY  
SCHMITZ, NICHOLAS J.  
SCHMUTZ, MRS. ANNA  
SCHNADIG, JACOB  
SCHNEEWIND, BENJAMIN  
SCHNEIDER, CHARLES S.  
SCHNEIDER, HYMAN  
SCHNERING, OTTO Y.  
SCHNIGLAW, CHAS. H.  
SCHOBINGER, J. J.  
SCHOENBRUM, LEO.  
SCHOENECK, EDWARD F.  
SCHOENINGER, JOSEPH  
SCHOENMANN, E. L.  
SCHOENSTADT, HENRY  
SCHOLER, FREDERICK  
SCHOLL, WILLIAM M.  
SCHOLLE, CHARLES H.  
SCHOLZ, OTTO F.  
SCHOOF, EDWARD W.  
SCHOOK, F. DeFORREST  
SCHOOLCRAFT, MRS. MAE B.  
SCHOTT, W. H.  
SCHOTTLANDER, THEO.  
SCHOULTZ, FRITZ  
SCHRADER, A. C.



- SCHRADER, MRS. HENRY C.  
SCHRAEDER, FRANK J.  
SCHRAM, ELMER E.  
SCHRAM, FRANK X.  
SCHREIBER, MRS. SARAH E.  
SCHREINER, JOSEPH O.  
SCROEDER, CARL PAUL  
SCHROEDER, CHARLES  
SCHROEDER, GEORGE  
SCHROEDER, HENRY  
SCHROEDER, OTTO  
SCHROJDA, WALTER  
SCHROTH, FRANK N.  
SCHUCHARDT, MAX  
SCHUELER, MRS. ALVINA  
SCHUELER, THEODORE  
SCHUHMAN, EDWIN M.  
SCHUKRAFT, WILLIAM, JR.  
SCHULTZ, LEON  
SCHULZ, MRS. GUSTAV T.  
SCHULZE, DR. LEONARD C.  
SCHUMACHER, J. H.  
SCHUMACHER, KARL J.  
SCHUR, HERMAN  
SCHURMAN, REV. W. G.  
SCHURMANN, H. F.  
SCHUSTEK, ANDREW  
SCHUTTLER, PETER  
SCHUYLER, FRIEDEL  
SCHWAB, HENRY  
SCHWAB, LOUIS A.  
SCHWAB, MARTIN C.  
SCHWARTZ, ALBERT A.  
SCHWARTZ, ALEX  
SCHWARTZ, LOUIS  
SCHWARTZ, MRS. PHILIP  
SCHWARZ, ERNEST H.  
SCHWARZ, MRS. SIDNEY L.  
SCHWEGER, EDWARD C.  
SCHWEITZER, CARL L.  
SCHWEITZER, EDMUND O.  
SCHWEITZER, SAM  
SCHWENDER, FRED  
SCHWEPPE, CHAS. H.  
SCHWIED, DR. ELLIS  
SCHWINN, FRANK  
SCIONI, PROF. SILVIO  
SCOFIELD, T. J.  
SCOTT, ENSIGN DONALD  
SCOTT, MRS. EDGAR  
SCOTT, EDWARD W.  
SCOTT, E. H.  
SCOTT, FRANK E.  
SCOTT, FREDERICK H.  
SCOTT, J. R.  
SCOTT, J. W.  
SCOTT, R. B.  
SCOTT, THOMAS J.  
SCOTT, WALTER A.  
SCOTT, MRS. WALTER A.  
SCOTT, REV. WALTER C.  
SCOTTEN, SAMUEL C.  
SCOVILLE, JOHN H.  
SCUDDER, WILLIAM M.  
SCULL, HARRY  
SCULLY, DANIEL B.  
SCULLY, MRS. THOMAS F.  
SCURLOCK, GEORGE H.  
SEA, PHILIP N.  
SEABURY, CHARLES W.  
SEAGROVE, GEORGE A.  
SEAMAN, MISS GEORGIA A.  
SEAMAN, HALLECK W.  
SEARCY, CHARLES L.  
SEARLE, CARLETON A.  
SEARLES, A. M.  
SEARLES, MRS. C. S.  
SEATOR, SINCLAIR M.  
SEAVERNS, GEORGE A., SR.  
SEAVERNS, GEO. A., JR.  
SEDLACEK, MRS. JOSEPH F.  
SEDLAY, PARKE G.  
SEEHOF, MRS. JOHN J.  
SEEKAMP, H. H.  
SEELLENFREUND, MRS.  
ALEX B.  
SEELLENFREUND, ALEX. B.  
SEELEY, GEORGE F.  
SEELIG, WM. BRAND  
SEGUR, FRANK B.  
SEIBOLD, ARTHUR B.  
SEIFERT, DR. M. J.  
SEIFERT, RUDOLPH  
SEILIN, DR. JOSEF

SEIP, EMIL G.  
SELDEN, FREDERICK J.  
SELIG, LOUIS M.  
SELZ, MRS. J. HARRY  
SEMPILL, MRS. ADA B.  
SEMRAD, AUGUST  
SERGEL, CHARLES H.  
SERVATIUS, JOSEPH H.  
SETHNESS, CHARLES O.  
SEUBERTH, V. A.  
SEUBOLD, DR. FRANK H.  
SEVERINGHAUS, GEORGE  
SEVERN, CHARLES E.  
SEVERN, WM.  
SEWELL, ERMUND D.  
SEXTON, FRANKLIN  
SEXTON, JOHN  
SEYL, PAUL C.  
SEYMOUR, ELWYN W.  
SEYMOUR, WALTER W.  
SHADDUCK, DR. RALPH  
SHAFTON, J. W.  
SHAFTON, LEO  
SHANAHAN, DR. B. F.  
SHANE, LEWIS F.  
SHANE, SOL I.  
SHANK, GEORGE H.  
SHANLEY, B. J.  
SHAPAKER, F. A.  
SHAPKER, EDWARD B.  
SHARP, JOHN S.  
SHARP, WILLIAM B.  
SHARP, W. N.  
SHARPE, MRS. EMMA S.  
SHATTUCK, CHARLES H.  
SHATTUCK, WALTER F.  
SHAW, ARCHIBALD W.  
SHAW, A. B.  
SHAW, EDWARD R.  
SHAW, E. W.  
SHAW, JOSEPH J.  
SHAW, MYRON H.  
SHAW, MRS. RALPH M.  
SHAWHAN, JOHN M.  
SHEAHAN, MRS.  
BRADFORD C.  
SHEAHAN, JOSEPH M.  
SHEEHY, EDWARD  
SHEFFER, GLEN C.  
SHEFFER, MAX B.  
SHEIK, HOWARD F.  
SHELDON, FRANK P.  
SHELDON, HERBERT D.  
SHEPARD, GUY C.  
SHEPARD, WILLIAM L., JR.  
SHEPHERD, MRS. EDITH P.  
SHEPHERD, E. S.  
SHEPHERD, WILLIAM D.  
SHEPPARD, GEORGE W.  
SHEPPARD, MRS. THOMAS H.  
SHEPPARD, WILLIAM W.  
SHERAS, MORRIS  
SHERER, SAMUEL J.  
SHERIDAN, A. D.  
SHERIDAN, JOHN E.  
SHERIDAN, MICHAEL K.  
SHERMAN, B. W.  
SHERMAN, HAROLD C.  
SHERMAN, ROGER  
SHERRATT, A. H.  
SHERWIN, JOHN  
SHERWOOD, MRS. J. B.  
SHIBLEY, ALFRED E.  
SHINN, MRS. WILLIAM C.  
SHINNER, ERNEST G.  
SHIPMAN, EUGENE W. S.  
SHNIEDEWEND, PAUL J.  
SHOFF, HARRY E.  
SHONINGER, SOLOMON H.  
SHOREY, PAUL  
SHORNEY, MRS. GEORGE H.  
SHORT, WILLIAM E.  
SHOTWELL, ALFRED H.  
SHUBERT, A. B.  
SHULTZ, MISS EDITH  
SHULZ, OTTO  
SHULZE, MAURICE  
SHUMWAY, EDWARD G.  
SHURE, NATHAN  
SHURR, WILLIAM G.  
SHURTE, C. H.  
SIATKA, REV. STANISLAUS  
SIDWAY, MISS ERNESTINE  
SIEBEL, E. H.

SIEBENALER, JOHN  
 SIEGEL, FRED  
 SIEMON, FRED A.  
 SIENANK, MRS. B.  
 SIERKS, CHARLES H.  
 SIEVERS, L. A.  
 SIGMAN, LEON  
 SIGNOR, HARRY B.  
 SILBER, CLARENCE J.  
 SILBER, FRED D.  
 SILBERMAN, GEORGE J.  
 SILBERT, JOHN  
 SILLANI, MRS. MABEL  
   WHITTEMORE  
 SILLS, EDWARD P.  
 SIMEK, FRANK  
 SIMMONDS, DR. WALTER E.  
 SIMMONS, MISS CHARLOTTE  
 SIMMONS, FRANCIS T.  
 SIMMONS, DR. GEO. H.  
 SIMMONS, J. L.  
 SIMON, MRS. ADOLPH  
 SIMON, ARCHIE M.  
 SIMON, JOSEPH M.  
 SIMON, DR. LUDWIG S.  
 SIMONS, CHARLIE B.  
 SIMONSEN, MRS. E. B.  
 SIMPSON, D. M.  
 SIMPSON, F. E.  
 SIMPSON, MRS. MARION A.  
 SIMPSON, MRS. WILLIAM B.  
 SIMPSON, WM. M.  
 SIMS, PAUL K.  
 SINCLAIR, DR. J. FRANK  
 SINCLAIR, S. M.  
 SINDELAR, JOSEPH C.  
 SINDEN, HENRY P.  
 SINDING, JOHN W.  
 SINGER, MRS. A. L.  
 SINGER, HARRY  
 SINGER, LEWIS  
 SINGER, MRS. MORTIMER H.  
 SINGLETON, JOHN W.  
 SIPPY, DR. BERTRAM W.  
 SIVERTSON, MISS  
   FLORENCE L.  
 SKIFF, F. I. V.

SKILES, DR. H. P.  
 SKINDEVIKEN, JOHN  
 SKINKLE, EUGENE T.  
 SKINNER, DR. EDWARD P.  
 SKINNER, HERBERT E.  
 SKINNER, LEE  
 SKINNER, WM. E.  
 SLADE, JOHN C.  
 SLADER, THOMAS  
 SLATEN, FREDERICK A.  
 SLATER, JAMES A.  
 SLAUGHTER, ROCHESTER B.  
 SLEIGHT, MRS. JAMES W.  
 SLIMMER, MRS. JACOB  
 SLOAN, WILLIAM E.  
 SLOCUM, L. T. M.  
 SLOSS, MRS. JACOB M.  
 SLYE, MISS MAUD  
 SMALE, JOHN H.  
 SMALL, ALBION W.  
 SMART, ALLEN R.  
 SMART, W. K.  
 SMITH, MRS. A. S. R.  
 SMITH, BEN M.  
 SMITH, BLAINE S.  
 SMITH, MRS. B.  
 SMITH, MRS. CHARLES  
   EDWARD  
 SMITH, C. B.  
 SMITH, C. T.  
 SMITH, MRS. C. Y.  
 SMITH, EDMUND B.  
 SMITH, EDWARD HERNDON  
 SMITH, EDWARD PAGE  
 SMITH, MISS EMMA G.  
 SMITH, DR. ESPY L.  
 SMITH, MRS. E. E.  
 SMITH, DR. FRANK L.  
 SMITH, FRED E.  
 SMITH, FRED U.  
 SMITH, GEORGE D.  
 SMITH, GERALD T.  
 SMITH, GILBERT M.  
 SMITH, HAROLD F.  
 SMITH, HARRY M.  
 SMITH, HENRY T.  
 SMITH, MRS. HORACE J.

- SMITH, H. NORMAN  
SMITH, DR. H. REGINALD  
SMITH, MRS. H. R. M.  
SMITH, JACOB B., JR.  
SMITH, JENS  
SMITH, JESSE E.  
SMITH, JOS.  
SMITH, DR. JULIA HOLMES  
SMITH, MRS. JULIAN C.  
SMITH, J. HUNTER  
SMITH, LINCOLN B.  
SMITH, LOUIS, SR.  
SMITH, L. M.  
SMITH, DR. MARVIN E.  
SMITH, DR. OAKLEY  
SMITH, MRS. OTIS  
SMITH, OTIS WELLS  
SMITH, ROY R.  
SMITH, S. H.  
SMITH, MRS. THEODORE W.  
SMITH, THOMAS P., JR.  
SMITH, MRS. THOMAS S.  
SMITH, WARREN B.  
SMITH, WILLARD A.  
SMITH, MRS. WM. J.  
SMITH, W. E.  
SMITH, W. G.  
SMITH, W. W.  
SMYTH, JOHN E.  
SMYTH, DR. JOSEPH P.  
SNODGRASS, MRS.  
    EDWARD G.  
SNOW, FRED A.  
SNOW, HARRIET MARTIN  
SNOW, J. E.  
SNOW, MERLE J.  
SNOW, WALTER  
SNYDER, A. H.  
SNYDER, MRS. W. A.  
SOARES, THEODORE G.  
SOBOROFF, SAMUEL  
SOELKE, CHARLES H.  
SOELKE, MISS MONA  
SOLAR, LOUIS  
SOLBERG, MRS. SIEVERT J.  
SOLLITT, RALPH T.  
SOLOMON, CHAS. H.  
SOMERS, ALBERT L.  
SOMERS, DR. GEORGE H.  
SOMERVILLE, ROBERT  
SOMERVILLE, THOMAS A.  
SOMMER, ALBERT A.  
SOMMERS, WALTER F.  
SONNEVELD, J.  
SORENSEN, ANDREW K.  
SORRELL, MRS. LEWIS  
    CARLYLE  
SOUERBRY, G. S.  
SOULE, FRANK G.  
SOUTHWORTH, ARTHUR E.  
SOYSTER, GEORGE E.  
SPACH, MRS. A. B.  
SPADES, MYRON H.  
SPAIDS, MISS KATE LOUISE  
SPANGLER, GEO. M., JR.  
SPARLING, D. E.  
SPAULDING, R. E.  
SPEAR, FRANK R.  
SPEAR, WM. H.  
SPECK, JOHN B.  
SPEER, HENRY D.  
SPENCE, MISS LAILA L.  
SPENCER, FRANK E.  
SPENCER, L. R.  
SPICER, G. A.  
SPICER, V. K.  
SPIEGEL, M. J.  
SPIEGLER, FRANK F.  
SPIELMAN, OSCAR P.  
SPINK, JOHN W.  
SPITLER, FRANK S.  
SPITZ, SAMUEL  
SPIVEK, HERMAN  
SPOEHR, CONRAD  
SPOERER, F. E.  
SPOFFORD, MISS FLORANCE  
SPOOR, MRS. GEORGE K.  
SPRAGUE, WILLIAM D.  
SPRENGER, WILLIAM T.  
SPRING, MRS. ANNA F.  
SPRINGER, WILLIAM L.  
SPROEHNLE, A. W.  
SPOUL, ELLIOTT W.  
SPOUL, WILFORD R.

- SPROWLS, THOMAS W.  
SPRY, GEORGE E.  
SPRY, JOHN C.  
SPRY, SAMUEL A.  
SPURLING, OLIVER C.  
SQUIRES, HAROLD  
STAADTER, ROBERT  
STACEY, THOS. I.  
STADEKER, GILBERT I.  
STADEKER, RALPH  
STADELMAN, JOSEPH G.  
STAEHLE, DR. FREDERICK J.  
STAFFORD, CHAS. W.  
STAFFORD, J. P.  
STAHL, MAX  
STAHL, MISS SARAH STARR  
STAHMER, MRS. GEORGE F.  
STALLWOOD, ALFRED  
STLLWOOD, HARRY T.  
STALLWOOD, SLINGSBY C.  
STAMBACH, MRS. ISABEL C.  
STAMM, FRANK H.  
STAMM, GEO. C.  
STANDISH, ALBERT H.  
STANGE, J. H.  
STANSBURY, DAVID D.  
STANTON, EDGAR  
STANTON, H. T.  
STANTON, MAJOR SAMUEL C.  
STAPLES, MISS EMILY  
STARBIRD, BEECHER  
STARKS, LEONARD  
STATEN, EDWARD J.  
STATTMAN, GUSTAVE W.  
STAUGAARD, CHRIS H.  
STAVRUM, ERNEST A.  
STEBBINS, LEWIS A.  
STECHER, CHARLES  
STEDMAN, ELMORE W.  
STEDMAN, E. A.  
STEDMAN, SEYMOUR  
STEEG, SIGMUND  
STEEL, SANGER  
STEELE, MRS. HENRY B.  
STEELE, JULIUS  
STEELE, MISS MAUDE I.  
STEELE, WALTER D.  
STEFFENS, ALFRÉD B.  
STEFFENS, REV. J. J.  
STEFFENS, L. A.  
STEIN, ARTHUR S.  
STEIN, MRS. BELLA  
STEIN, LAURENCE M.  
STEIN, LUDWIG  
STEIN, MRS. L. M.  
STEIN, N.  
STEIN, PHILIP  
STEIN, SAMUEL A.  
STEIN, MRS. SETIA H.  
STEIN, MRS. SYDNEY  
STEIN, W. D.  
STEINMAN, EDWARD W.  
STEINSON, HENRY G.  
STEPAN, ALFRED C.  
STEPHAN, O. P.  
STEPHENS, ARTHUR I.  
STEPHENS, CHARLES H.  
STEPHENS, EDWIN S.  
STEPHENSON, CHESTER F.  
STEPHENSON, ORLIE B.  
STEPINA, JAMES F.  
STEPHENS-WALKER, DR. H.  
STERBA, ANTONIN  
STERN, ALFRED W.  
STERN, BERTHOLD  
STERN, ELI S.  
STERN, FELIX  
STERN, JACOB S.  
STERN, MAURICE S.  
STERN, MAX  
STERN, OSCAR D.  
STEVENS, CHAS. A.  
STEVENS, MRS. CLYDE G.  
STEVENS, C. C.  
STEVENS, EDWARD J.  
STEVENS, MRS. H. M.  
STEVENS, MISS JESSIE C.  
STEVENS, DR. KARL I.  
STEVENS, R. G.  
STEVENS, MRS. THOMAS A.  
STEVENS, WM. T.  
STEVENSON, MRS. ALEX F.  
STEVENSON, JAMES R.  
STEVENSON, MRS. JOHN A.

STEVENSON, MISS M. LOUISE  
STEWART, ALPHEUS G.  
STEWART, EDWARD S.  
STEWART, F. J.  
STEWART, DR. GEORGE  
CRAIG  
STEWART, JAMES S.  
STEWART, MRS. OLIVER W.  
STEWART, WILLIAM A.  
STIBBS, THOMAS C.  
STIEFEL, CHARLES W.  
STIEGLITZ, IRVING E.  
STIEGLITZ, JULIUS  
STIGER, C. W.  
STILES, R. B.  
STILLIANS, DR. ARTHUR W.  
STILWELL, MISS  
KATHERINE M.  
STINSON, ALEX M.  
STIRLING, MISS DOROTHY  
STIRN, MAX E.  
STOBO, JOHN GOWAN  
STOCKDALE, JOHN D.  
STOCKFISCH, MRS. JOHN M.  
STOCKLEY, LEO  
STOCKTON, JOHN T.  
STOCKWELL, WILLIAM H.  
STODDARD, ROBERT  
STODDART, C. H.  
STODDER, MISS IDA M.  
STODOLA, FRANK J.  
STOKES, GROVER C.  
STOLL, DR. JOHN J.  
STONE, DR. C. A.  
STONE, LOUIS M.  
STONE, WALTER C.  
STONER, HARLEY F.  
STOREY, DR. CHARLES A.  
STORM, MISS GRACE E.  
STORRS, D. W.  
STORY, FRANK F.  
STOUFFER, MRS. J. H.  
STOUGHTON, WILLIS G.  
STOUT, MRS. R. B.  
STRANSKY, EDWARD J.  
STRASBURGER, EMANUEL  
STRASSBURGER, ARNOLD H.  
STRASSBURGER, ERNEST A.  
STRATTON, S. S.  
STRAUS, ARTHUR W.  
STRAUS, DAVID  
STRAUS, ELI M.  
STRAUS, MRS. MELVIN L.  
STRAUS, S. J. T.  
STRAUSS, MRS. ALBERT L.  
STRAUSS, E. A.  
STRAUSS, E. H.  
STRAUSS, MRS. G. C.  
STRAUSSER, FRANK  
STREET, C. A.  
STREET, C. R.  
STREET, MRS. W. D. C.  
STRINTHAL, E.  
STRONG, J. EDMUND  
STRONG, DR. L. WILLIS  
STRONG, M. D.  
STRONG, WALTER A.  
STROUSE, JOHN F.  
STRUBE, FREDERICK W.  
STRUBE, HARRY LOUIS  
STRUBE, WM.  
STRUCKMANN, WM. F.  
STRUEBING, ALBERT J.  
STRUVE, HERMAN C.  
STRYKER, A. MANFORD  
STRYKER, MRS. EMILIE  
STRYKER, NORMAN U.  
STUART, HAROLD E.  
STUART MALCOM R.  
STUBBS, DR. J. CHASE  
STUCKER, ANDREW W.  
STUHLMAN, ISAAC  
STULIK, DR. CHARLES K.  
STUMER, MRS. LOUIS M.  
STUMES, MRS. CHARLES B.  
STURDY, SYDNEY H.  
STURGES, MRS. FRANK  
STURGES, SOLOMON  
STURGIS, C. I.  
STURM, MEYER J.  
STURTEVANT, E. W.  
STUTESMAN, MRS. F. J.  
STUTTE, WILLIAM M.  
SUDDUTH, MISS LAURA C.

- SUDLER, CARROLL H.  
 SUEKOFF, LOUIS A.  
 SULLIVAN, CHARLES H.  
 SULLIVAN, LOUIS H.  
 SULLIVAN, DR. THOMAS J.  
 SULTAN, WILLIAM  
 SULZBERGER, S. L.  
 SUMMY, CLAYTON F.  
 SUNDERLAND, GEORGE S.  
 SUNDSTROM, GABRIEL E.  
 SUTCLIFFE, DR. HARRY W.  
 SUTTER, CLARENCE B.  
 SUTTON, MRS. JACK  
 SVATIK, JOHN  
 SWADENER, EDWARD E.  
 SWANSON, FRANK E.  
 SWARTCHILD, EDWARD G.  
 SWARTS, HARRY  
 SWEAZEY, THOMAS B.  
 SWEETLAND, EDWARD C.  
 SWEIGARD, EMANUEL W.  
 SWETT, W. O.  
 SWIFT, MRS. EDWARD F., JR.  
 SWIFT, O. P.  
 SWIGART, C. W.  
 SWIGART, GEORGE W.  
 SWIGART, JOHN D.  
 SWIGART, P. D.  
 SWIGART, MRS. R. W.  
 SWINEY, THOMAS E.  
 SYFER, F. F.  
 SYKES, AUDREY L.  
 SZWAJKART, DR. ADAM  
 TABER, CLARENCE W.  
 TABOR, F. M.  
 TABOR, W. J.  
 TAFT, JOHN H.  
 TAFT, MRS. JOSEPH W.  
 TAFT, ROBERT H.  
 TALLMAN, DR. E. D.  
 TALMADGE, ORROMELL G.  
 TANBERG, ALBERT E.  
 TANNEHILL, JAMES E.  
 TARADASH, MAURICE C.  
 TATE, GEORGE A.  
 TATGE, EDWARD W.  
 TAUBER, MICHAEL  
 TAUSSIG, MAURICE  
 TAYLOR, BENJAMIN F.  
 TAYLOR, CHARLES O.  
 TAYLOR, MISS CLARA H.  
 TAYLOR, EDWIN PALMER  
 TAYLOR, EZRA SHERMAN  
 TAYLOR, GEORGE H.  
 TAYLOR, GRAHAM  
 TAYLOR, HERBERT H.  
 TAYLOR, H. C.  
 TAYLOR, LOUIS S.  
 TAYLOR, MRS. MARIAN J. W.  
 TAYLOR, MISS MARY  
 TAYLOR, WARD M.  
 TAYLOR, WILLIAM B.  
 TEGTMEYER, MRS.  
     ELIZABETH  
 TEICH, MAX  
 TELLER, GEORGE L.  
 TEMPLE, JOHN C.  
 TEMPLE, JULIUS A.  
 TEMPLETON, CLIFFORD F.  
 TEMPLETON, FRED  
 TEMPLETON, WILLIAM  
 TENEROWICZ, RUDOLPH G.  
 TENNANT, W. G.  
 TENNEY, MRS. FRANK S.  
 TENNEY, HENRY F.  
 TERRY, MRS. B. S.  
 THATCHER, FRED J.  
 THAYER, CLARENCE H.  
 THAYER, H. PATTON  
 THAYER, SILAS R.  
 THEARLE, FRED G.  
 THEOBALD, DR. GEORGIANA  
     DVORAK  
 THIBODEAUX, MRS. P. J.  
 THIEDA, STEPHEN A.  
 THIELBAR, FRED J.  
 THIELEN, J. B.  
 THIELENS, MRS. EDWARD  
 THOM, HENRY C.  
 THOMA, GEORGE W.  
 THOMAS, ALDEN K.  
 THOMAS, AMOS J.  
 THOMAS, B. M.  
 THOMAS, CHARLES

- THOMAS, C. N.  
THOMAS, D. C.  
THOMAS, REV. GEORGE H.  
THOMAS, GEORGE W.  
THOMAS, H. B.  
THOMAS, MRS. H. E.  
THOMAS, JOHN  
THOMAS, JOHN A.  
THOMAS, MRS. JOSEPH  
THOMAS, DR. J. LADD  
THOMAS, MRS. LLEWELLYN  
THOMAS, MRS. L. M.  
THOMASON, SAMUEL E.  
THOME, MATHIAS  
THOMPSON, MRS.  
CATHERINE S.  
THOMPSON, HARRY E.  
THOMPSON, MISS HELEN  
GERTRUDE  
THOMPSON, C. F.  
THOMPSON, MISS FRANCES  
THOMPSON, MRS. G. F.  
THOMPSON, MRS. HOPE  
THOMPSON, DR. LILLIAN N.  
THOMPSON, SLASON  
THOMPSON, THOMAS B.  
THOMPSON, WM. O.  
THOMSON, GEORGE  
THOMSON, GEORGE W.  
THOMSON, JAMES  
THOMSON, MRS. O. K.  
THORBUS, MRS. W. C.  
THOREK, DR. MAX  
THORELIUS, DR. P.  
WILLIAM  
THORNE, JAMES WARD  
THORNE, MISS LEONA L.  
THORNE, MRS. WM. C.  
THORNTON, CHAS. S.  
THORNTON, EVERETT A.  
THORP, MRS. G. G.  
THORP, H. W.  
THRANE, VICTOR  
THRASHER, SAMUEL P.  
THRESHER, CHAS. J.  
THROOP, GEORGE ENOS  
THULIN, EMIL O.  
THURMAN, WILLIAM  
THURN, ERNST P.  
THURSTON, MISS A. M.  
THURSTON, FRANK W.  
THURSTON, DR. TIMOTHY J.  
THURTELL, ALFRED  
THYBONY, WILLIAM W.  
TICE, DR. FREDERICK  
TIDEMAN, SELIM M.  
TIERS, JOSEPH, JR.  
TIFFANY, LUTHER S.  
TIFFT, HENRY  
TILDEN, HENRY C.  
TILLOTSON, ROBERT U.  
TILT, CHAS. A.  
TIMBERLAKE, W. M.  
TIMM, HANS C.  
TIMMINS, MRS. H. A.  
TIMROTH, CHAS. E.  
TINAN, PATRICK B.  
TIPTON, W. S.  
TIR, DR. MORRIS I.  
TOBEY, MRS. FRANCES C.  
TOBIAS, A.  
TOBIN, ARTHUR C.  
TOBIN, MISS MARY E.  
TODD, ANDREW  
TODD, FRANK G.  
TODD, MRS. J. F.  
TOLMAN, E. B.  
TOMASO, SALVATORE  
TOMKINS, WILLIAM J.  
TOMPKINS, LIONEL G.  
TONK, MRS. MAX  
TOPLIFF, SAMUEL  
TOPPING, MRS. JAMES H.  
TOPPING, JOHN R.  
TORPE, AUGUST, JR.  
TORRISON, DR. GEORGE A.  
TORRISON, JUDGE OSCAR M.  
TORUP, FRED A.  
TOURTELOT, EDWARD M.  
TOWLE, N. L.  
TOWLER, KENNETH F.  
TOWN, D. E.  
TOWNLEY, WELLINGTON R.  
TOWSLEY, MRS. A. W.



- TRACY, MRS. E. G.  
 TRAEGER, JOHN E.  
 TRAINOR, MISS STELLA  
 TRAINOR, DR. THOMAS H.  
 TRAMEL, GEO.  
 TRASK, ARTHUR C.  
 TRAUB, WM. F.  
 TRAVER, E. C.  
 TRAVERS, JAMES E.  
 TRAVIS, ORVILLE H.  
 TREBILCOCK, W. P.  
 TREECE, MRS. THOMAS F.  
 TREGENZA, ALFRED E.  
 TRIGGS, CHAS. W.  
 TRILLING, MISS MABEL  
 BARBARA  
 TRIMINGHAM, R. N.  
 TRINER, JAMES M.  
 TRITSCHLER, F. J.  
 TROEGER, JOHN W.  
 TROENDLE, MISS LINA E.  
 TRONNES, F.  
 TROPPMAN, CHARLES J.  
 TROUT, G. W.  
 TROY, WILLIAM H.  
 TRUDE, ALFRED S.  
 TRUDE, JUDGE DANIEL P.  
 TRUDE, GEORGE A.  
 TRUDELLE, MISS LEDA  
 TRUE, ALBERT W.  
 TRUE, CHAS. J.  
 TRUMAN, MISS ELIZABETH  
 TRUMAN, PERCIVAL H.  
 TRUMBULL, GEORGE T.  
 TRUMBULL, JOHN H.  
 TYRON, MRS. MARY F.  
 TSIVOGLOU, BASIL J.  
 TUCKER, MISS MINETTA  
 TUFTS, JAMES H.  
 TUNNICLIFF, MRS. D. G.  
 TURIVAS, JOSEPH H.  
 TURNBULL, MISS MARY A.  
 TURNBULL, WILLIAM  
 TURNER, DR. BYRON S.  
 TURNER, H. E.  
 TURNER, LAURIN H.  
 TURNER, MRS. TRACY L.  
 TURNER, W. S.  
 TUTHILL, JUDGE RICHARD S.  
 TUTTLE, CHAS. S.  
 TUTTLE, MRS. H. N.  
 TUTTLE, MISS RUTH  
 TWEED, F. H.  
 TYDINGS, DR. OLIVER  
 TYLER, ALBERT S.  
 TYLER, DR. HARVEY A.  
 TYRRELL, JOHN F.  
 UGLOW, DR. STANLEY J.  
 UHL, EDWARD H.  
 UHLEMANN, MRS.  
 EDWARD W.  
 UHLEMANN, MRS.  
 WILLIAM R.  
 UHRY, FELIX  
 ULLMAN, JACOB M.  
 ULLMAN, MRS. PERCY G.  
 ULLMANN, MRS. W. B.  
 ULLRICH, MRS. A. H.  
 ULRICH, ALBERT  
 ULVESTAD, DR. OLIVER M.  
 UMBERGER, ROBERT B.  
 UNDERWOOD, MRS.  
 ARTHUR W.  
 UNDINE, WILLIAM C.  
 UNRATH, CHARLES F., JR.  
 UPHAM, HARRY C.  
 UPHAM, ROBERT B.  
 UPTON, ABRAHAM L.  
 UPTON, MRS. GEORGE P.  
 UTTER, ARTHUR J.  
 VAIL, CARLTON M.  
 VAIL, EDWARD P.  
 VAILE, HARRY S.  
 VALENTINE, E. L.  
 VALENTINE, MRS. JOSEPH L.  
 VAN ARSDALE, ROBERT L.  
 VANCE, GEORGE B.  
 VAN DELLEN, DR. R. L.  
 VANDERBERGEN, JOHN  
 VANDER BUSCH, WILLIAM  
 VANDE ROOVAART, DR.  
 JOHN F.  
 VANDERPOEL, MRS. J. H.

- VANDERPOEL, MISS  
MATILDA  
VAN DEURSEN, J. S.  
VAN DEVENTER, W. E.  
VAN DOREN, REV. ROBT. N.  
VAN DORT, G. BROES  
VAN DUSEN, FRANK  
VAN ENGERS, A. J.  
VAN EPS, GEORGE T.  
VAN GELDER, MOZES  
VAN HATTEM, CORNELIUS J.  
VAN HOUTEN, RICHARD A.  
VANIER, RAOUL W.  
VAN MARN, FRANK  
VAN METRE, RICKER  
VAN NORMAN, MRS. G. B.  
VAN PAPPELENDAM, MISS  
LAURA  
VAN PELT, MRS. MARGARET  
VAN SCHAACK, R. H.  
VAN SCHAICK, MRS.  
HARRISON L.  
VAN SLYKE, WM. W.  
VAN VLIET, PAUL D.  
VAN VLISSINGEN, JAMES H.  
VAN VOORHIS, MRS.  
FRANKLIN F.  
VANZWOLL, H. B.  
VARNEY, FREDERICK L.  
VARTY, L. G.  
VATER, FRANK F.  
VAUGHAN, MRS. ELMER E.  
VAUGHAN, EUGENE L.  
VAUGHAN, J. C.  
VAUGHAN, LEONARD H.  
VAUGHAN, MISS MARY E.  
VAVRA, ALEX H.  
VEHE, K. LE ROY  
VIAL, MRS. GEORGE M.  
VICKERS, FRANK A.  
VICTOR, JOSEPH B.  
VILAS, MRS. GEORGE B.  
VILAS, ROYAL C.  
VINCENT, CHARLES R.  
VINISSKY, BERNARD W.  
VIRTUE, ROBERT J.  
VLACIKA, JOSEPH M.  
VLASEK, JOSEPH C.  
VOEGELI, H. E.  
VOGEL, LOUIS M.  
VOGT, H. C.  
VOIGHT, WILLIAM F.  
VOIGHTMANN, FRANK  
VOLK, CARL B.  
VOLK, ROBERT  
VOLKOFF, ANTOINE  
VOLTZ, EDW. C.  
VON ALBADE, FRANCIS T.  
VON ALBADE, WELLS T.  
VON HOLST, HERMAN V.  
VOORHEES, CONDIT  
VOORHEES, L. P.  
VORIES, HARRY F.  
VOSS, WILLIAM A.  
VRAKELOS, GUS.  
VRIESEMA, D. T.  
VULLMAHN, F.  
VYSE, ARTHUR J.  
WACHS, EDWARD H.  
WACKENREUTER, A. G.  
WACKER, FREDERICK G.  
WADE, MISS CAROLINE D.  
WADE, DR. CHARLES A.  
WADE, CLEMENT H.  
WAGNER, EDWIN L.  
WAGNER, MRS. ELMER E.  
WAGNER, FRANK E.  
WAGNER, FRITZ  
WAGNER, DR. G. W.  
WAGNER, JOHN E.  
WAGNER, MRS. MARY G.  
WAHL, ALBERT  
WAISS, FREDERICK G.  
WAKEM, HAROLD R.  
WAKEM, J. WALLACE  
WALCHER, A.  
WALDECK, H. P.  
WALDEN, H. P.  
WALDO, GEORGE E.  
WALDRON, FRANK J.  
WALDRON, ZACHARY K.  
WALKER, MISS ANNIE J.  
WALKER, MRS. CHARLES M.  
WALKER, EDWARD T.

- WALKER, EDWIN K.  
 WALKER, DR. JAMES W.  
 WALKER, STEPHAN L.  
 WALKER, WELLINGTON  
 WALL, DR. LOUIS LYNN  
 WALLACE, DEAN ELIZABETH  
 WALLACE, GENIO  
 WALLACE, JOHN D.  
 WALLACE, L. SCOTT  
 WALLACE, MRS. RUSSELL  
 WALLER, A. RAWSON  
 WALLER, F. C.  
 WALLER, J. ALEXANDER  
 WALLER, MRS. WILLIAM  
 WALLERICH, GEORGE W.  
 WALLIN, OSCAR F.  
 WALLINGFORD, HENRY J.  
 WALLISER, HENRY F.  
 WALTER, MRS. ALFRED M.  
 WALLOVICK, J. H.  
 WALLS, MRS. R. G.  
 WALSH, GEORGE W.  
 WALSH, JAMES  
 WALSH, JAMES H.  
 WALSH, MRS. JOHN R.  
 WALSH, MRS. M. A.  
 WALSH, MRS. VINCENT  
 WALTER, MICHAEL  
 WALTHER, FERDINAND  
 WALTON, FREDERICK C.  
 WALTON, LYMAN A.  
 WALTON, SEYMOUR  
 WANNER, MRS. HENRY J.  
 WANNINGER, DR. WENZEL J.  
 WANZER, W. B.  
 WANZER, W. G.  
 WARBRICK, DR. J. C.  
 WARD, ALBERT J.  
 WARD, DR. CHARLES W.  
 WARD, EDWIN J.  
 WARD, PROF. FRANK GIBSON  
 WARD, HARLEY L.  
 WARD, MRS. JOHN H.  
 WARD, JOSEPH F.  
 WARD, MRS. MARGARET E.  
 WARD, PEIRCE C.  
 WARD, SPENCER  
 WARD, WILLIAM B.  
 WARD, WILLIAM W.  
 WARD, MRS. W. W.  
 WARDLEY, CHARLES S.  
 WARDROP, WALTER  
 WARDWELL, HENRY F.  
 WARE, REV. EDWARD N.  
 WARE, ROBERT R.  
 WARNE, DR. F. C.  
 WARREN, MRS. C. D.  
 WARREN, L. PARSONS  
 WARREN, PAUL C.  
 WARREN, W. G.  
 WARREN, W. S.  
 WARSHAWSKY, ISRAEL  
 WARWICK, W. E.  
 WASHBURN, MRS. H. A.  
 WASHBURNE, MRS.  
 HEMPSTEAD  
 WASHINGTON, IRVING  
 WASKOW, RICHARD G.  
 WASSERMAN, RICHARD  
 WASSERSTRASS, GEORGE A.  
 WASSON, DON U.  
 WATERBURY, EDWIN S.  
 WATERMAN, ERNEST H.  
 WATERMAN, DR. SAMUEL A.  
 WATERMAN, W. G.  
 WATERS, OREN J.  
 WATERSTONE, HARMAN LEE  
 WATKINS, JESSE M.  
 WATKINS, W. T.  
 WATROUS, MRS. ROY E.  
 WATSON, BENJ. J.  
 WATSON, CHARLES J.  
 WATSON, F. J.  
 WATSON, GEORGE E.  
 WATSON, MRS. JAMES S.  
 WATSON, J. V.  
 WATSON, DR. LEIGH F.  
 WATSON, MRS. LOUISA M.  
 WATSON, MRS. VERNON S.  
 WATSON, WILLIAM R.  
 WATSON, W. H.  
 WATT, WILLIAM E.  
 WATTS, ARTHUR  
 WATTS, MISS EDITH A.

WAY, J. H.  
WEADLEY, C. E.  
WEAN, FRANK L.  
WEARY, ALLEN M.  
WEAVER, MRS. CHARLES H.  
WEAVER, O. D.  
WEBB, FRED A.  
WEBER, MISS BESSIE  
WEBER, CASSIUS M.  
WEBER, EDWARD J.  
WEBER, HENRY L.  
WEBER, HENRY L.  
WEBER, HERMAN B.  
WEBER, JACOB  
WEBSTER, BEN  
WEBSTER, D. V.  
WEBSTER, FREDERICK N.  
WEBSTER, HARRY W.  
WEBSTER, DR. J. CLARENCE  
WEBSTER, N. C.  
WEBSTER, MRS. R.  
WEBSTER, T. K.  
WEBSTER, VIRGIL C.  
WEDELES, E. L.  
WEED, C. FRED  
WEED, GEORGE L.  
WEEKS, CURRAN C.  
WEEKS, HARRY W.  
WEEKS, L. F.  
WEGENER, ALBERT B.  
WEGENER, ARNOLD G.  
WEGENER, G. S.  
WEGNER, EDWIN A.  
WEHMEIER, ADOLPH C.  
WEICHEL, MAX  
WEIDEMILLER, AUGUST  
WEIGLE, LOUIS J.  
WEIGLE, MRS. MAURICE  
WEIL, BENJ. F.  
WEIL, CHARLES J.  
WEIL, EMANUEL  
WEIL, ISADOR  
WEIL, WILLIAM  
WEILL, MARC  
WEINBERG, ARTHUR B.  
WEINBERG, MRS. MAX  
WEINBERGER, A. W.  
WEINBERGER, SAMUEL B.  
WEINER, ADOLPH D.  
WEINGER, MORRIS  
WEINLAND, CHARLES F.  
WEINRICH, RICHARD P.  
WEINSHEIMER, ALFRED J.  
WEIS, BERTHOLD  
WEISBACH, HARRY  
WEISS, IGNACE E.  
WEISS, MRS. JOHN H.  
WEISS, SAMUEL H.  
WEISSKOPS, DR. MAX A.  
WELCH, E. M.  
WELCH, HARVEY D.  
WELCH, MRS. HATTIE C.  
WELCH, W. M.  
WELD, MRS. LAENAS G.  
WELLER, ARNO L.  
WELLER, F. J.  
WELLES, MRS. GEO. S.  
WELLS, ADDISON E.  
WELLS, MRS. FRANK  
WELLS, JOHN E.  
WELLS, PROF. MORRIS  
MILLER  
WELLS, PIERCE W.  
WELLS, S. P., JR.  
WENDALL, FRED P.  
WENDT, PROF. GERALD  
LOUIS  
WENK, LEO  
WENTWORTH, E. C.  
WERMUTH, DR. WILLIAM C.  
WERNER, ALBERT F.  
WERNTZ, MRS. CARL N.  
WESENER, DR. J. A.  
WESSELS, F. J.  
WEST, ALBERT L.  
WEST, MRS. CHARLES L.  
WEST, FRED D.  
WEST, FREDERICK T.  
WEST, JAMES J.  
WEST, J. ROY  
WEST, THOMAS H.  
WESTBERG, MISS VIOLET  
WESTCOTT, DR. CASSIUS D.  
WESTERLIN, MRS. ELSA N.

- WESTERN JOHN  
WESTERVELT, DOUGLAS  
WESTERVELT, MISS  
    LOUISE ST. JOHN  
WESTON, GEORGE  
WETTLLING, LOUIS E.  
WHEELER, CHARLES S.  
WHEELER, CLAUDE A.  
WHEELER, F. M.  
WHEELER, HARRY A.  
WHEELER, JAMES E.  
WHEELER, LESLIE  
WHEELER, DR. RALPH H.  
WHEELER, SEYMOUR  
WHEELER, WILLIAM B.  
WHEELER, WM. G.  
WHEELOCK, MRS.  
    WILLIAM W.  
WHERRITT, DR. DAVID H.  
WHIPPLE, ARTHUR J.  
WHIPPLE, CHAS. B.  
WHIPPLE, MRS. G. L.  
WHISE, DR. MELCHIOR  
WHITCOMB, FRANK L.  
WHITCOMB, WILLIAM H.  
WHITE, MRS. ALEXANDER  
WHITE, ANDREW D.  
WHITE, MRS. ARTHUR D.  
WHITE, FREDERICK W.  
WHITE, GEORGE H.  
WHITE, HARRY A.  
WHITE, HARRY L.  
WHITE, MRS. HIRAM  
WHITE, MRS. JAMES  
WHITE, JAMES D.  
WHITE, JOHN H.  
WHITE, MRS. J. McDONNELL  
WHITE, MISS KATHERINE  
    FIELD  
WHITE, MISS LAURA  
WHITE, LINN  
WHITE, DR. NELLIE CONNOR  
WHITE, P. T.  
WHITE, DR. WILLIAM S.  
WHITEHILL, MRS. H. C.  
WHITEHOUSE, HOWARD D.  
WHITFIELD, WILLIAM V.  
WHITING, GEORGE  
WHITLOCK, MISS EDITH  
WHITNEY, CHARLES P.  
WHITNEY, FRANKLIN G.  
WHITNEY, MRS. GEORGE  
    MITCHELL  
WHITNEY, HUGH E.  
WHITNEY, ROBERT F.  
WICKETT, F. H.  
WICKHAM, MRS. THOMAS R.  
WIEBKING, ROBERT  
WIEBOLDT, MRS. ELMER F.  
WIEDEMAN, CHARLES F.  
WIELAND, DR. FRANK G.  
WIENECKE, WALTER F.  
WIENHOEBER, GEORGE V.  
WIESE, ERNEST W.  
WIGELSWORTH, DR. J. W.  
WIGGINS, JOHN B.  
WIGHT, AMBROSE B.  
WIGNALL, CHAUNCEY G.  
WILBUR, ROME M.  
WILBY, ARTHUR C.  
WILCE, GEORGE C.  
WILCOX, C. E.  
WILCOX, G. M.  
WILCOX, HENRY S.  
WILCOX, MISS JENNIE A.  
WILCOX, WILLIAM E.  
WILD, MRS. A. CLEMENT  
WILD, FRED W., JR.  
WILD, H. M.  
WILD, PAYSON S.  
WILD, RICHARD  
WILDER, EDWARD T., JR.  
WILDER, ERSKINE.  
WILDER, MRS. L. R.  
WILDER, MRS. T. EDWARD  
WILDER, DR. WM. H.  
WILDS, MRS. JOHN LAW  
WILE, MRS. HARRIET A.  
WILES, RUSSELL  
WILEY, EDWARD N.  
WILEY, LYMAN A.  
WILEY, W. R.  
WILHELM, F. E.  
WILKEN, THEODOR

- WILKIE, HARRY A.  
WILKIE, JOHN E.  
WILKINS, GEORGE L.  
WILKINS, H. F.  
WILKINS, S. G.  
WILKINSON, GEO. L.  
WILLARD, NELSON W.  
WILLARD, SIMON  
WILLCOX, PROF. GILES  
BUCKINGHAM  
WILLETT, HERBERT  
LOCKWOOD  
WILLETTS, GEORGE M.  
WILLEY, MRS. CAMERON L.  
WILLIAMS, A. B.  
WILLIAMS, DR. A. W.  
WILLIAMS, CARL S.  
WILLIAMS, CHAS. SNEED  
WILLIAMS, MRS. ELLEN  
WILLIAMS, FRANK W.  
WILLIAMS, GRANT  
WILLIAMS, HENRY E.  
WILLIAMS, DR. JOHN C.  
WILLIAMS, J. M.  
WILLIAMS, LAWRENCE  
WILLIAMS, LUTHER  
WILLIAMS, MISS MABEL F.  
WILLIAMS, MRS. MARTIN D.  
WILLIAMS, MRS. M. C.  
WILLIAMS, NORMAN R.  
WILLIAMS, ROBERT H.  
WILLIAMS, MRS. SEWARD W.  
WILLIAMS, WILLIAM M.  
WILLIAMSON, MRS.  
CHARLES S.  
WILLIAMSON, GEORGE H.  
WILLIAMSON, MRS. HARRY S.  
WILLIAMSON, JOHN  
WILLIAMSON, MRS. O. R.  
WILLIS, LLOYD M.  
WILLIS, PAUL  
WILLIS, THOS. H.  
WILLNER, HARRY  
WILLOTT, JOHN R.  
WILLSDEN, S. BLAKE  
WILLSON, CHARLES C.  
WILLSON, DR. CHARLES G.  
WILLSON, HARRY S.  
WILLSON, HENRY  
WILLY, JOHN  
WILSON, CHARLES R.  
WILSON, MRS. C. E.  
WILSON, MISS FANNIE B.  
WILSON, JAMES C.  
WILSON, MRS. JOHN E.  
WILSON, JOSEPH C.  
WILSON, J. J.  
WILSON, MISS LILLIAN M.  
WILSON, LOUIS T.  
WILSON, MRS. LOUIS W.  
WILSON, MRS. LUKE I.  
WILSON, M. BYRED  
WILSON, RALPH B.  
WILSON, ROBERT BURNS  
WILTON, WM. H.  
WILTSIE, JOHN L.  
WINANS, DR. E. C.  
WINANS, FRANK H.  
WINCHELL, B. L., JR.  
WINCHELL, HARLEY CORSON  
WINEMAN, MRS. JOSEPH M.  
WINKLER, ALBERT H.  
WINSLOW, WILLIAM H.  
WINSTON, BERTRAM M.  
WINSTON, CHAS. A.  
WINTER, E. C.  
WINTERBOTHAM, JOHN  
WIPPERN, DR. A. G.  
WISER, CLINTON B.  
WISHART, J. F.  
WITHERELL, ROBERT J.  
WITHERS, DR. G. H.  
WITHERS, MRS. W. A.  
WITHERSPOON, JOHN M.  
WITKOWSKY, D.  
WITKOWSKY, LEON  
WITTEN, WILLIAM S.  
WITTENBERG, WILLIAM F.  
WITTENMEIER, FRED  
WIXON, CHAS. F.  
WOELFEL, DR. ALBERT  
WOELFEL, FRANK F.  
WOJTALEWICZ, REV.  
FRANCIS M.

- WOLAVKA, DR. CHARLES N.  
 WOLBACH, MURRAY  
 WOLDENBERG, MAX  
 WOLEY, DR. HARRY P.  
 WOLF, MRS. JOSEPH  
 WOLF, NICHOLAS  
 WOLF, SAMUEL  
 WOLF, SIGMUND B.  
 WOLF, WALTER B.  
 WOLFBERG, CHARLES  
 WOLFENDEN, JAMES R.  
 WOLFER, MRS. JOHN A.  
 WOLFF, GEORGE FRANCIS  
 WOLFF, OSCAR  
 WOLFF, WALLACE B.  
 WOLFORD, MRS. J. A.  
 WOLFSON, COLEMAN J.  
 WOLK, SAMUEL H.  
 WOLL, MRS. MATTHEW  
 WOLLENSAK, MRS.  
     JOSEPHINE  
 WOLTERDING, LEO A.  
 WOLTERSDFORF, ARTHUR F.  
 WOLTERSDFORF, ERNEST  
 WOLTERSDFORFF, MRS. R. F.  
 WOOD, MRS. ANNA S.  
 WOOD, DR. DORR E.  
 WOOD, FRANKLIN  
 WOOD, GUILFORD S.  
 WOOD, MRS. IRA COUCH  
 WOOD, MRS. JEAN M.  
 WOOD, JOHN H.  
 WOOD, JOHN S.  
 WOOD, LESTER G.  
 WOODARD, ORRIN J.  
 WOODHULL, ROSS A.  
 WOODMANSEE, F.  
 WOODRICH, A. W.  
 WOODRUFF, MRS. H. B.  
 WOODS, MRS. CHARLES H.  
 WOODS, J. L.  
 WOODWARD, ARTHUR H.  
 WOODWARD, FREDERICK  
     CAMPBELL  
 WOODWARD, IRVING C.  
 WOODYATT, DR. ROLLIN T.  
 WOOF, DR. JOSEPH T.  
 WOOLNER, S. J.  
 WOOLWORTH, HORACE  
 WORK, MRS. J. W.  
 WORK, ROBERT G.  
 WORTHINGTON, MRS. E. S.  
 WORTHMANN, HENRY  
 WOTELL, JOHN B.  
 WRAY, PARK Q.  
 WRAY, ROBERT T.  
 WRENN, EVERTS  
 WRIGHT, ELMER H.  
 WRIGHT, DR. FRANK  
 WRIGHT, FRED E.  
 WRIGHT, O. A.  
 WRIGHT, PAUL R.  
 WRIGHT, ROBERT M.  
 WRIGHT, MRS. SAMUEL  
 WRIGHTSON, MRS. ESTHER L.  
 WRISLEY, ALLEN B.  
 WROE, W. E.  
 WRONSKI, JOSEPH  
 WULLBRANDT, HENRY C.  
 WYATT, MRS. S. W.  
 WYLAND, DR. GEORGE V.  
 WYNEKOOP, DR. A. L.  
     LINDSAY  
 WYNNE, J. EDWARD  
 XANTHOPOULOS,  
     CONSTANTINE D.  
 XELOWSKI, DR. T. Z.  
 YAGER, WILLIAM A.  
 YARROS, VICTOR S.  
 YATES, EDGAR S.  
 YEATMAN, WALTER C.  
 YEGGE, C. F.  
 YEOMANS, EDWARD  
 YEPSEN, HENRY  
 YERKES, CHARLES E.  
 YOUNG, A. N.  
 YOUNG, CHARLES R.  
 YOUNG, ELLSWORTH  
 YOUNG, HARRY H.  
 YOUNG, MRS. JOHN CHAS.  
 YOUNG, DR. JOSEPHINE E.  
 YOUNG, J. W.  
 YOUNG, WALTER H.  
 YOUNG, MRS. WILLIAM E.

YOUNG, WM. M.  
YOUNG, W. F.  
YOUNGLOVE, TRUMAN G.  
YOUNGQUIST, C. AUGUST  
YOUNKER, AARON  
ZALESKI, B.  
ZANDER, HENRY G.  
ZANE, JOHN MAXCY  
ZAPP, JOHN A.  
ZASADIL, THOMAS M., JR.  
ZAVERTNIK, JOSEPH, JR.  
ZAWILINSKI, JOHN S.  
ZEH, MRS. WILLIAM J.  
ZEIGER, G. W.  
ZEIGLER, WILLIAM  
ZEIS, OLIVER M.  
ZEISLER, MRS. ERWIN P.  
ZEISLER, MRS. JOSEPH  
ZEISS, CHRISTIAN  
ZELEZNY, DR. OTILLIE  
ZENDER, HENRY A.  
ZIEGFELD, DR. FLORENZ  
ZIEGLER, H. P.  
ZIEGLER, J. B.  
ZIESING, AUGUST  
ZIMMERMAN, IRVING  
ZIMMERMAN, WILLIAM E.  
ZIMMERMAN, W. CARBYS  
ZIPPERMAN, EMANUEL Z.  
ZIRRI, THEO.  
ZIV, HARRY M.  
ZMRHAL, J. J.  
ZOLLER, WALTER G.  
ZOOK, JOSEPH I.  
ZOOK, R. H.  
ZORK, DAVID  
ZUCKER, WINFRED J.  
ZUCKERMAN, SIDNEY D.  
ZUEGEL, MRS. EMMA  
ZURAWSKI, K. A.  
ZUSE, WM. F.  
ZYGMUNT, LAWRENCE F.



